

Title: *Clerical Directory*, 1947

Digital Copyright Notice

Copyright 2022. The Archives of the Episcopal Church, The Domestic and Foreign Missionary Society of the Protestant Episcopal Church in the United States of America

All rights to this digital copy are reserved. Limited reproduction of excerpts of this is permitted for personal research and single use educational activities. Publication or electronic retransmission or redistribution are not permitted without prior consent.

Send written requests for permission to re-publish to:

Rights and Permissions Office

The Archives of the Episcopal Church
Email: research@episcopalarchives.org
Telephone: 512-472-6816

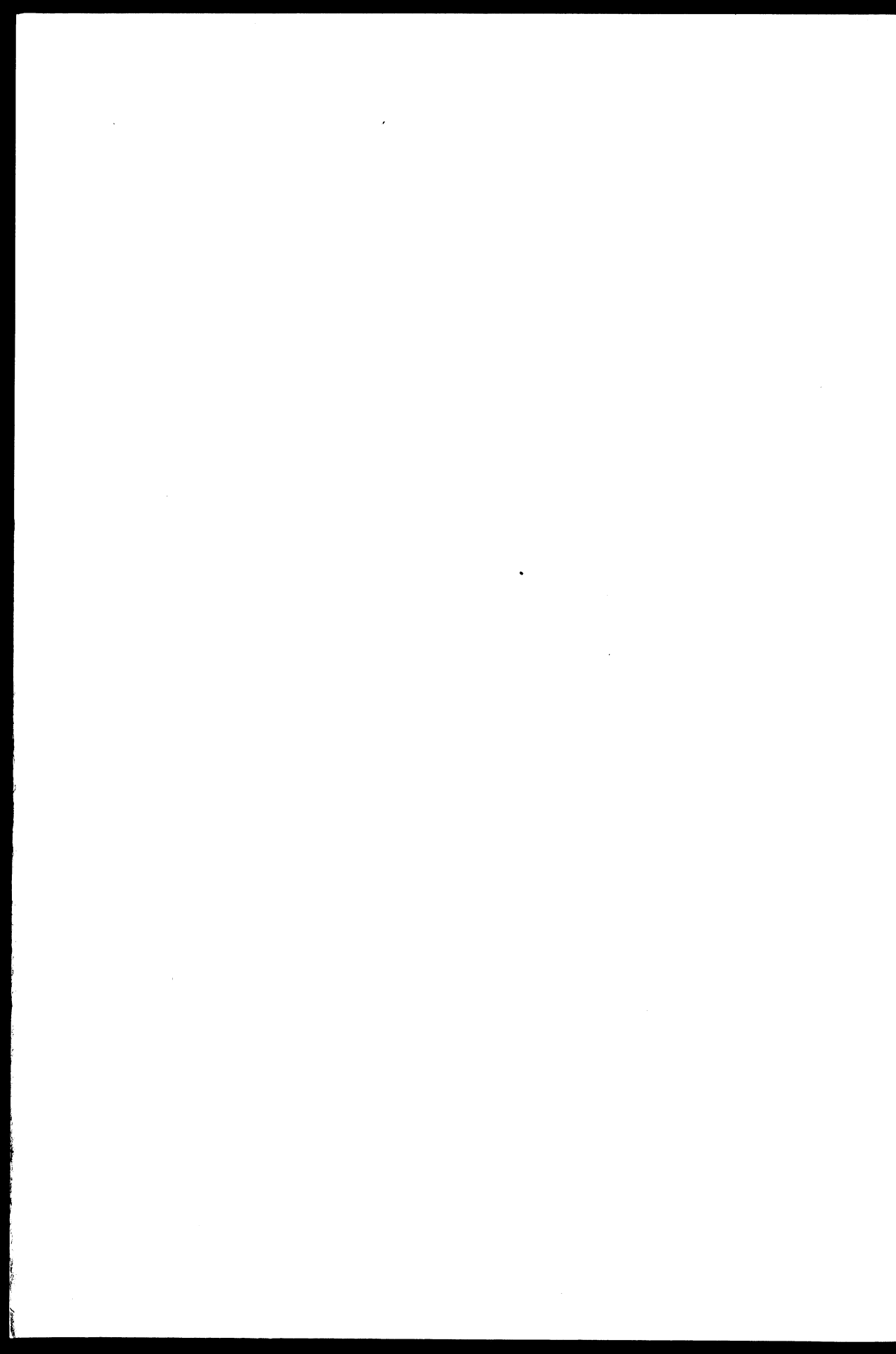



Church Missions House, since 1892, the Headquarters of the National Council of the Episcopal Church, 281 Fourth Avenue, New York 10, N.Y.

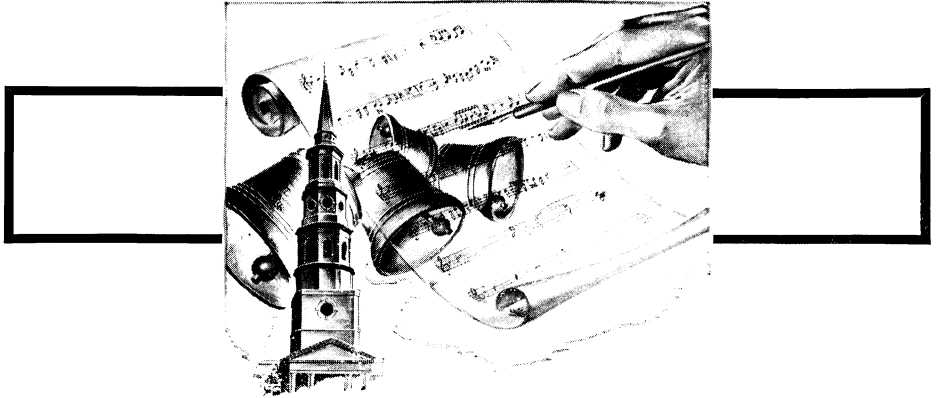

*"I'll write those names . . . Golden forever . . . To dare the generations . . .
Out on the wings of time, shining and streaming."*

Let

"CARILLONIC BELLS"

**illuminate honored names on a manuscript of music
for all to hear**

In every city, town and village, there are names newly wreathed with honor and heroism.

Let those names be heard in your community, let them be remembered as days turn into years, through the noble, glowing tones of "Carillonic Bells." Ringing in remembrance, "Carillonic Bells" speak, as no other tribute can — raise in cresting waves of music an abiding message of faith and commemoration.

Schulmerich "Carillonic Bells" are the proudest and finest choice for such a purpose. Their richness of tone, their

clear modulations are unequalled — the supreme results of more than two decades of electronic engineering and research. Their construction is compact, they are convenient to install, requiring no additional structure — moderate in cost.

If you would like to commemorate with "Carillonic Bells" those beloved in your community, we shall be glad to send a brochure giving complete details.

Schulmerich products are sold only through direct factory representatives. For complete information, address Dept. CDE 1.

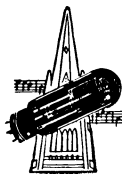

Schulmerich
ELECTRONICS, INC.

SELLERSVILLE, PA.

CARILLONIC BELLS · TOWER MUSIC SYSTEMS · ACOUSTIC CORRECTION UNITS
SOUND DISTRIBUTION SYSTEMS · CHURCH HEARING AIDS

THE AMERICAN CHURCH INSTITUTE FOR NEGROES

THROUGH gifts from friends and an appropriation from the National Council, the Institute provides vocational education for Negroes in seven southern states. In addition to the vocational and technical training in the five schools, it aids in the support of St. Augustine's College, the Bishop Payne Divinity School, St. Agnes' Hospital, and Fort Valley College Center. One of the Institute's greatest needs is a progressive increase in its endowment.

ST. AUGUSTINE'S COLLEGE

HAROLD L. TRIGG, Ed.D., *President*
Raleigh, N. C.

ST. AGNES' HOSPITAL

Nurses Training School
CHARLES S. TEMPLETON, *Administrator*
Raleigh, N. C.

ST. PAUL POLYTECHNIC INSTITUTE

THE REV. J. ALVIN RUSSELL, M.A., D.D., *Principal*
Lawrenceville, Virginia

BISHOP PAYNE DIVINITY SCHOOL

THE REV. ROBERT A. GOODWIN, D.D., *Dean*
Petersburg, Va.

FORT VALLEY COLLEGE CENTER

THE REV. J. HENRY BROWN, D.D., *Rector-Director*
Fort Valley, Georgia

VOORHEES NORMAL AND INDUSTRIAL SCHOOL

EARL H. McCLENNEY, *President*
Denmark, South Carolina

GAILOR INDUSTRIAL SCHOOL

Mason, Tennessee

OKOLONA INDUSTRIAL SCHOOL

W. M. DAVIS, M.S., *Principal*
Okolona, Mississippi

GAUDET NORMAL AND INDUSTRIAL SCHOOL

REV. JAMES W. TEMPLE, *Principal*
New Orleans, Louisiana

Inquiries may be addressed to

THE REV. CYRIL E. BENTLEY, B.D., DIRECTOR

and contributions sent to

LOUIS J. HUNTER, TREASURER

75 Federal St., Boston 10, Massachusetts

The Church Historical Society

4205 Spruce Street
PHILADELPHIA 4

“Official agency of the General Convention for the collection, preservation, and safe-keeping of records and historical documents connected with the life and development of the Protestant Episcopal Church in the United States of America, the investigation of its history and the development of interest in all relevant research.”

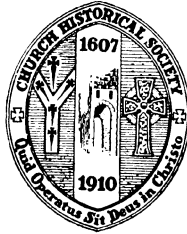

The Society renders a Church-wide service. . . . Every state in the union and many overseas mission fields are represented in its membership, which is now the largest in the Society's history. . . . Its publications have won high praise. . . . A copy of **THE HISTORIOGRAPHER**, which describes the Society's activities in detail, will be sent to any inquirer upon request. . . . Membership is \$2 per year.

Address the Society as above.

HISTORICAL MAGAZINE

OF THE PROTESTANT EPISCOPAL CHURCH

PUBLISHED QUARTERLY: \$1.25 THE COPY \$4 THE YEAR

Now — 1947 — in its 16th year, 16th volume, of continuous publication. . . . Over 5,600 pages of valuable history and biography concerning the American Church have been published. . . . It is winning that recognition of this Church's part in the "making of America" to which it is properly entitled. . . . It is increasing appreciation of what this Church has contributed to the American Way of Life. . . . Unique among publications of the Anglican Communion.

Order from: 5 Paterson Street, New Brunswick, N. J.



Year Round Service
FOR THE EPISCOPAL CHURCH

for the Altar and Chancel

Crosses, Vases, Candlesticks, Candelabra, Chalices, Patens, Cruets, Bread Boxes, Missal Stands, Lavabo Bowls, Sanctuary Lamps, Processional Crosses, Candle Lighters, Torches, Candles, Ciboria, Preparation Cards, Altar Service Books.

for the Church

Parish Registers, Flags, Information Blanks, Confirmation Manuals, Pictures, Altar Flower Charts, Bibles, Baptismal and Confirmation Certificates, Marriage Certificates and Booklets, Record Cards, Prayer Books, Hymnals, Calendars, Missals, Every Sunday Folders, Offering Envelopes, Treasurer's Books, Visitors Cards, Church Service Registers.

for the Church School

Text Books, Promotion Certificates, Crosses, Attendance Cards, Pictures, Birthday Cards, Record Books, Service Books, Awards, Gifts, Plaques, Prayer Cards, Maps, Administration Supplies, Offering Envelopes.

for the Clergy and Laity

Bibles, Prayer Books, Hymnals, Personal Crosses, Books, Devotional Manuals, Bookmarks, Cards for All Occasions, Crucifixes, Pictures, Plaques, Calendars, Statues.

Morehouse-Gorham Co.

Religious Books and Supplies

14 EAST 41st STREET

NEW YORK 17, N. Y.

Laymen and Scholars alike
acclaim this great book!

EDGAR J.
GOODSPEED'S

*How To Read
The Bible*

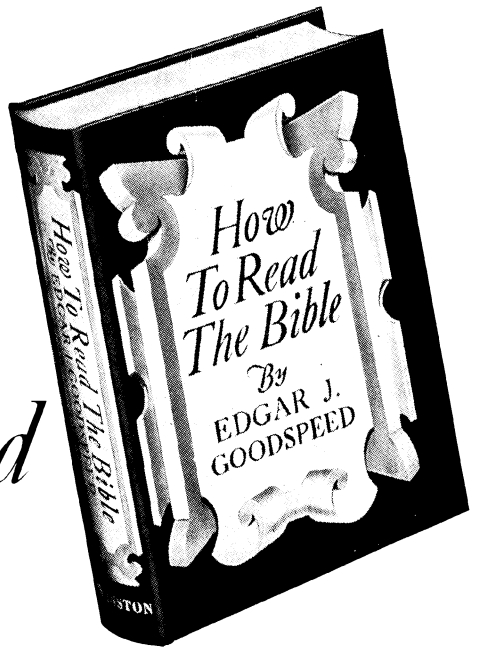

The world's outstanding scholar of Biblical literature has developed a fresh approach to the Book of Books . . . the crowning achievement of a lifetime devoted to study, travel and thought.

\$2.50

SERVING CLERGYMEN FOR OVER 60 YEARS . . .

For over six decades The John C. Winston Company has been thought of as Religious Book and Bible Headquarters. Great books, from the old classics to new favorites; numerous styles of the Book of Books — to serve your every purpose; religious reference volumes; outstanding books of inspiration for adult and young people — these are the foundation-blocks upon which we have built the house of Winston. Our endeavor is to serve you while you serve the world!

Descriptive catalog upon request

THE JOHN C. WINSTON COMPANY in Philadelphia

WHEN LIFE GETS HARD

By James Gordon Gilkey

A stimulating book which suggests ways by which the ordinary person can manage the everyday burdens of life. Just the book to read when things will not run smoothly. \$1.75

THE WAY OF WORSHIP

By Scott Francis Brenner

Dr. Brenner gives with thoroughness the argument for a recovered appreciation of the unifying element in historical worship, in these days of urgent need for a united Church, and particularly for the supreme importance of the Holy Communion as a rallying point for ecumenical Christianity. The book will be appreciated by those widening circles of people, already keenly interested in the whole field of enriched consciousness of our Christian heritage in sacramental fellowship. \$2.00

THE GRAPHIC BIBLE

By Lewis Browne

Here is a path-finder that will enable those who feel most ignorant about things Biblical to travel with ease through the pages of the Bible, from Genesis to Revelation. In a series of some 150 "animated maps," Lewis Browne recounts the entire drama from Abraham to St. Paul in terms of space as well as time. \$2.00

BIOGRAPHY OF THE GODS

By Eustace A. Haydon

A compelling picture of the world's great living religions, including the Hindu, Buddhist, Mohammedan, Jewish and Christian. Each stands revealed in the personal history of the gods who are worshipped today. It shows religion to be more than a philosophy; it is a striking realization of experience. \$3.00

FREDERICK BOHN FISHER: World Citizen

By Welthy Honsinger Fisher

Here is the story of a man whose motto was "when in doubt go ahead." Preacher, missionary, bishop, Frederick Bohn Fisher was one of the most dynamic forces the Methodist Church ever had. This biography, written by his wife, gives an intimate picture of the man and his career. Both were exciting and unconventional. \$2.50

Order from your bookstore or

THE MACMILLAN CO., 60 Fifth Avenue, New York 11

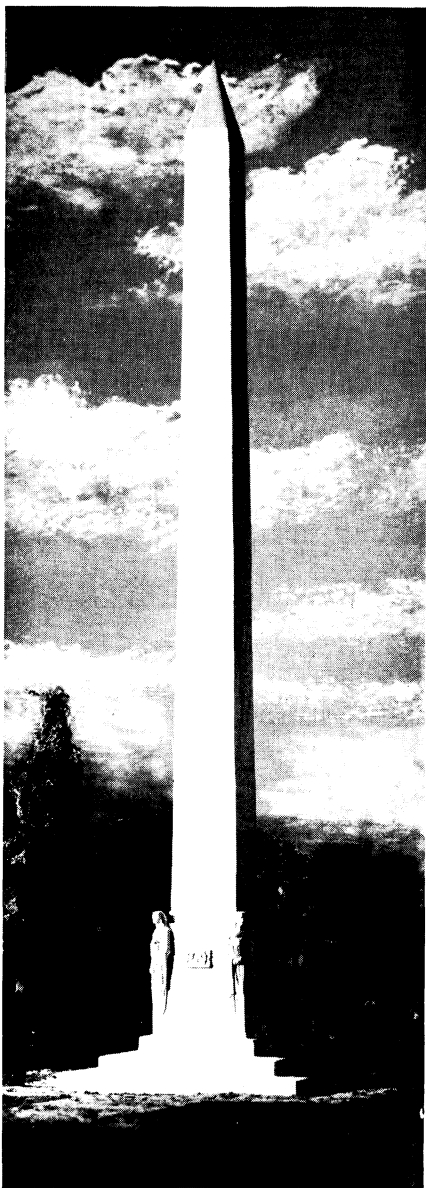

This imposing obelisk 52'-8" in height was designed by PRESBREY-LELAND for the Actors' Fund of America and erected on their spacious plot in Kensico Cemetery. The pedestal stone which is significantly adorned with alto-reliefs symbolizing Tragedy, Comedy, Music, and Authorship lends much interest to this beautiful and fitting memorial.

 MEMORIALS by
PRESBREY-LELAND
681 FIFTH AVE NEW YORK CITY
ILLUSTRATED BOOKLET

Presbrey-Leland designers, travelling the country over, prepare suggestions at the site in collaboration with the cemetery official and the client, thus expressing the combined taste and judgment of all concerned.

This service is available to lot owners who seek architectural distinction and significant individuality without extravagance and without the importunate solicitations of salesmen or agents.

Presbrey-Leland Memorials are designed, carved and erected exclusively by Presbrey-Leland Studios, thus insuring the maximum result at minimum cost. There are no intermediate profits.

Foremost cemetery authorities frankly recommend Presbrey-Leland Studios because they know that the result achieved is invariably a source of pride and satisfaction to both the Cemetery and the lot owner.

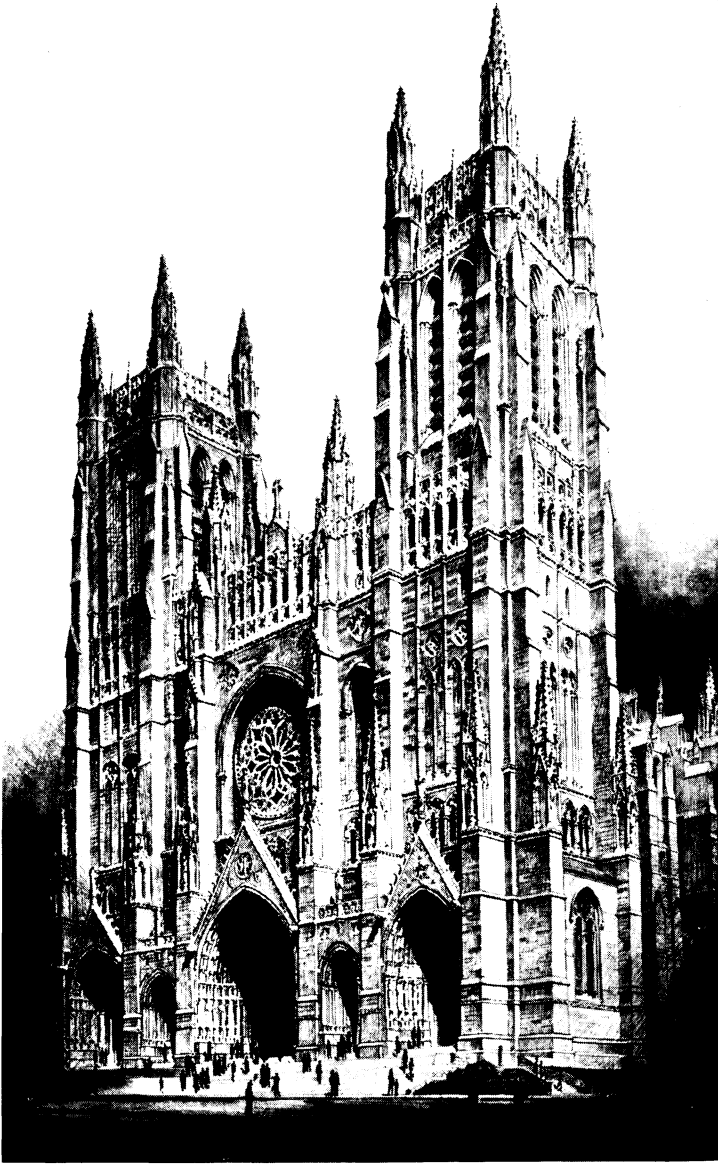

Cathedral Church of Saint John the Divine
New York City

WILLIAM CRAWFORD, INC.
BUILDERS

7 EAST 42nd STREET

NEW YORK 17, N. Y.

50 CATHEDRALS AND 4,000 CHURCHES HAVE HOLSTEIN PEW KNEELER CUSHIONS INSTALLED!

INVEST in the BEST!

HOLSTEIN

Non-Destructible

RUBBER TILE

FLOORS



NON-DESTRUCTIBLE is the name applied to any product created by HOLSTEIN. This is a fact backed up by 50 years of flooring experience. The over 10,000 Churches which have had HOLSTEIN INSTALLATIONS acclaim the merits of this superior NON-DESTRUCTIBLE RUBBER TILE FLOOR. It is the very FINEST that money can buy! CUSTOM-DESIGNED to enhance the richness and solemnity of any great edifice, this flooring is entirely suitable for the interior of so awe-inspiring a building as a Church. THE ONLY FLOOR GUARANTEED FOR THE LIFETIME OF THE BUILDING!

How to Contact Us!

Write TODAY to the HOLSTEIN RUBBER PRODUCTS CO., INC. Hartford, Conn. We will send you information or have a representative call on you.

Another Great Product by HOLSTEIN

NON-DESTRUCTIBLE RUBBER TILE-TOP KNEELERS

with Solid Sponge Rubber Nosings

**An Investment in
Comfort for the Parish.**

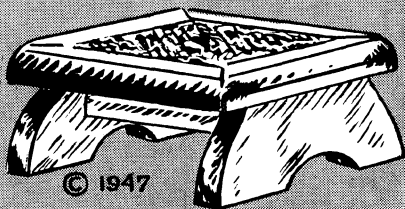

HOLSTEIN NON-DESTRUCTIBLE RUBBER TILE-TOP KNEELERS molded from a newly created pure sponge rubber called HOLFOAM, is actually 1/2 the weight of any other kneeler on the market . . . light as air . . . always soft and comfortable . . . resilient . . . permanently keeps its shape . . . HOLFOAM is EXCLUSIVE with HOLSTEIN . . .

Covering HOLFOAM is HOLSTEIN'S MARBLEZED PURE RUBBER TILE-TOP . . . INSEPARABLY vulcanized to stick permanently. Gracefully edged with SOLID SPONGE RUBBER NOSINGS . . . attractive . . . soft . . . GUARANTEED FOR THE LIFETIME OF THE BUILDING.

HOLSTEIN RUBBER PRODUCTS CO., INC. HARTFORD, CONN.

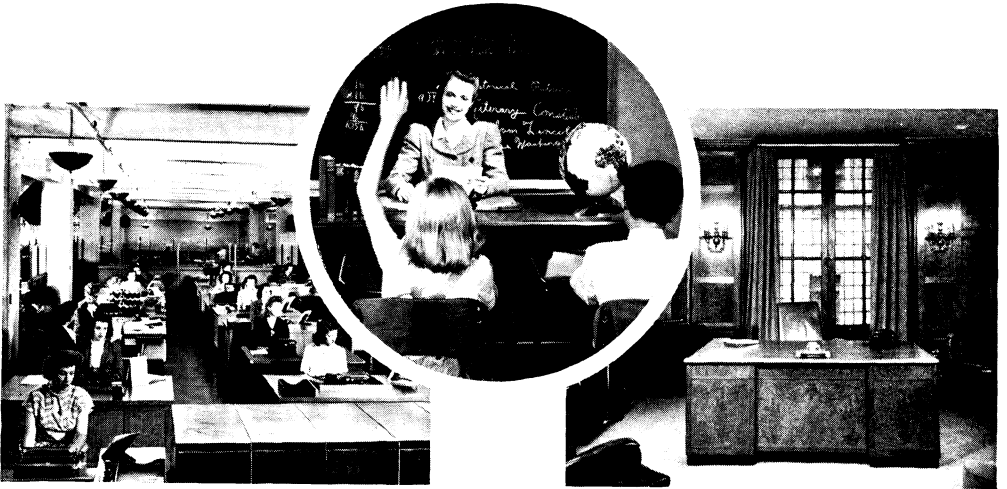

For the Finest in

SCHOOL - INSTITUTIONAL - OFFICE

Equipment & Furniture

POSTURE CHAIRS

STEEL LOCKERS

OFFICE SUITES

FOLDING CHAIRS

STORAGE CABINETS

FINE DESKS

TABLET ARM CHAIRS

LIBRARY EQUIPMENT

BOOK CASES

KINDERGARTEN CHAIRS

FILING EQUIPMENT

UPHOL. FURNITURE

FOLDING TABLES

FIREPROOF SAFES

DIRECTORS' TABLES

**PEARL
DESK CO.**

10 BARCLAY ST., NEW YORK 7

Telephone COrtlandt 7-9073-4-5

On Barclay Street for over 20 years



SB 142

SB 141

SB 140

SB 141

SB 142

SUDBURY BRASS ALTAR WARE

SB 142 — 11 inches overall \$40.00 pair

SB 141 — 15 inches overall \$40.00 pair

SB 140 — 24 inches overall \$50.00 each

We also carry a comprehensive selection of communion sets, offering plates, and other brass goods.

Write for free brochure

SOLD BY REPUTABLE DEALERS EVERYWHERE

SUDBURY BRASS GOODS CO.

Manufacturers of Quality Ecclesiastical Products

55 SUDBURY STREET

BOSTON 14, MASS.

Publications of

THE CHURCH HYMNAL CORPORATION

A Subsidiary of The Church Pension Fund

THE HYMNAL — 1940 REVISION

Small Melody Edition, $3\frac{1}{2}'' \times 5\frac{1}{2}''$	\$.60*
in dark blue or red cloth	
Large Melody Edition, $5'' \times 7\frac{1}{2}''$90*
in dark blue or red cloth	
Standard Musical Edition, $6'' \times 8\frac{1}{2}''$	1.80*
in dark blue cloth only	
Special Choir Edition, $6'' \times 8\frac{1}{2}''$	2.25*
in red heavily reinforced binding	
Organ Edition, $6'' \times 8\frac{1}{2}''$	2.50*
wire spiral binding	

THE HYMNAL -- 1916 REVISION

Word Edition, $3\frac{1}{2}'' \times 5\frac{1}{2}''$	\$.40*
in dark blue or red cloth	
Standard Musical Edition, $6'' \times 8\frac{1}{4}''$	1.20*
in dark blue cloth only	
Special Choir Edition, $6'' \times 8\frac{1}{4}''$	1.50*
in red heavily reinforced binding	

THE BOOK OF COMMON PRAYER

Small Pew Edition, $3\frac{1}{2}'' \times 5\frac{1}{2}''$	\$.55*
Large Pew Edition, $5'' \times 7\frac{1}{2}''$85*

Note: Both editions available in several bindings — blue, red or purple cloth; with plain or stained edges, except that the purple cloth and the larger size are available only with plain edges.

PRAYER BOOK FOR SOLDIERS AND SAILORS

Prepared by and published in behalf of the Army and Navy Commission.
Pocket size, $3\frac{3}{8}'' \times 5\frac{3}{8}''$ and $\frac{1}{4}''$ thick. Available in khaki colored or blue cloth.....

	\$.20
--	--------

BOOK OF OFFICES FOR CERTAIN OCCASIONS

Prepared by and published in behalf of the Liturgical Commission, $4\frac{3}{4}'' \times 7''$

	\$.75
--	--------

STOWE'S CLERICAL DIRECTORY 1947

Red binding, $7'' \times 10''$	\$5.00
--------------------------------------	--------

* Carriage charges are extra when marked with an asterisk. Other prices are postpaid.

20 Exchange Place

New York 5, N. Y.

THE CHURCH FIRE INSURANCE CORPORATION

(A Subsidiary of The Church Pension Fund)

Established in 1929 for the purpose of insuring the property belonging to or closely affiliated with the Protestant Episcopal Church, the Corporation is a wholly-owned subsidiary of The Church Pension Fund and is managed solely in the interests of the Church.

Substantial reductions in premium rates are offered wherever possible and facilities are also maintained by which premiums can be paid in quarterly instalments, without interest, thus affording a further saving and helping to stabilize the budget.

Appraisals of Church property are undertaken without cost and advice regarding necessary insurance coverage is freely offered. Inquiries should be addressed to the Corporation.

20 EXCHANGE PLACE

NEW YORK 5, N. Y.

CHURCH LIFE INSURANCE CORPORATION

(A Subsidiary of The Church Pension Fund)

Established in 1922 for the sole purpose of offering insurance and annuity facilities at minimum cost to the clergy and the active lay workers of the Protestant Episcopal Church and to the members of their immediate families, the Corporation is a wholly owned subsidiary of The Church Pension Fund and is managed solely in the interests of its policyholders and the Fund. Its facilities are not available to the general public.

Operated under the supervision of the Insurance Department of the State of New York, its premium rates are on the lowest basis consistent with safety.

All standard forms of Life and Endowment Policies and Annuity Contracts are offered, as well as a Retirement Plan for Lay Employees of the Church.

The Corporation has no agents, conducting all of its business by mail. Inquiries should be addressed to the Corporation.

20 EXCHANGE PLACE

NEW YORK 5, N. Y.

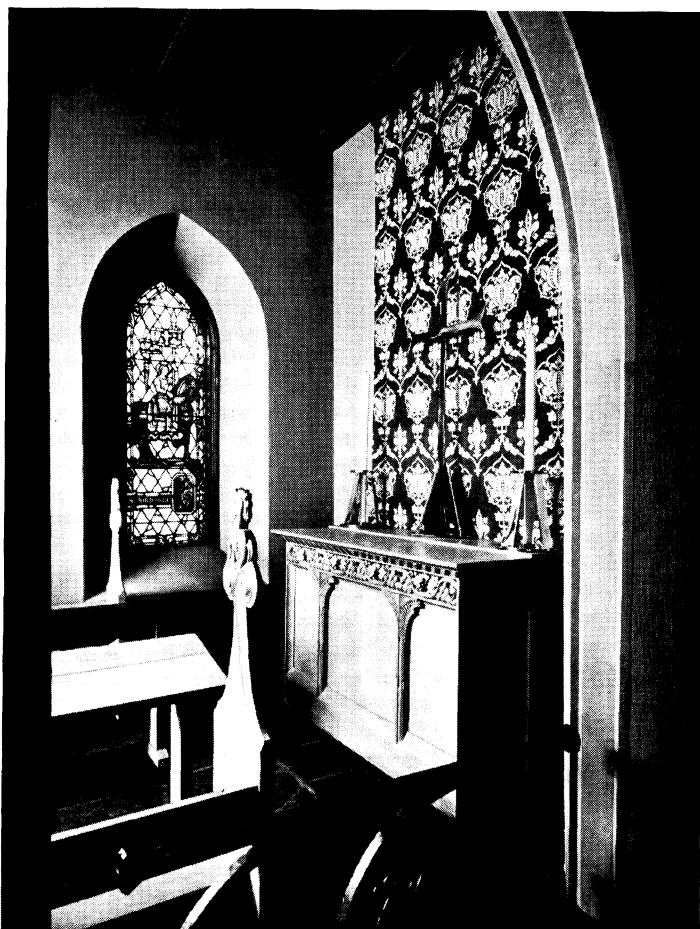

Children's Chapel—St. John's Church, Sharon, Pa.
Warner & Mitchell, Architects

Just a corner of the charming Children's Chapel upon whose walls are painted the story of the Children's Crusade. If you are planning a Children's Chapel or Baptistery, it would be well for you to see the other interior photographs which show the interesting work of renovation executed by Rambusch. Write for details.

RAMBUSCH

Designers Decorators and Craftsmen

2 West 45th St. ~ New York 19, N. Y.

*Rambusch for Decoration, Murals, Altars, Altar Rails, Pulpits, Lighting Fixtures,
Woodwork, Art Metal and Stained Glass Windows*

Stowe's Clerical Directory

of the Protestant Episcopal Church
in the United States of America

1 9 4 7

Revised every three years

Edited and published by
THE CHURCH HYMNAL CORPORATION
for
THE CHURCH PENSION FUND

20 Exchange Place

New York, N. Y.

COPYRIGHT
BY
THE CHURCH HYMNAL CORPORATION
1947

Foreword

This edition of Stowe's Clerical Directory is the first since that of 1941. The Directory normally is issued triennially. First published in 1898, there have been in all fifteen editions. Because of the shortage of paper during the war years, the edition scheduled for 1944 had to be omitted. The necessary restrictions imposed on publishers by the War Production Board prevented. The editor in 1945 did, however, publish and distribute a supplement to the 1941 edition, the supplement covering the clergy ordained since publication of the 1941 book. Copies were distributed without charge to the 6,400 clergy and to other subscribers.

The current edition is the second under the editorship of The Church Hymnal Corporation, for The Church Pension Fund. The Fund must by its nature carry on its records the vital statistics of the clergy. Happily, handling these records and the accumulation of data from the clergy for the Directory in the same office is beneficial to both efforts.

The biographies of the living clergy appear on pages 1 to 345. The Necrology is found on pages 346 to 355 and a list of deprivations and depositions reported to the office after July 1, 1941 appears on page 356. As a new feature of this Directory, the editor has included biographies of the 159 Deaconesses of the Church, to be found on pages 357 to 362.

The Clerical Directory is an important publication. Its main value is as a reference book for use by the clergy, the parishes and the diocesan organizations. Also important is its historical value. The editor has taken all reasonable care in achieving accuracy. The cooperation of the clergy themselves in supplying the biographical data is very necessary to maintaining the standard of accuracy and inclusiveness. Some clergy choose not to answer requests for information. To this extent incompleteness exists. It is unfortunate. But for the most part the clergy have been remarkably cooperative.

THE CHURCH PENSION FUND

New York, New York
October 1, 1947

Abbreviations

The following is a partial list of abbreviations used in this book. An asterisk (*) placed at the close of a sketch denotes that no reply to the request for information was received.

Acad.	Academy	dec.	deceased	Min.	Minister
Actg.	Acting	Del.	Delegate	M-in-c.	Minister in charge
Activ.	Activity	Dep.	Deputy	Mng.	Managing
Adv.	Advent or Advice	Dept.	Department	Mngr.	Manager
Advoc.	Advocate	Dio.	Diocese	Move.	Movement
Ag.	Agnes	Dioc.	Diocesan	Mssn.	Mission
A.G.O.	American Guild of Organists	Dir.	Director	Mssnr.	Missioner
Aid.	Aidan	Dist.	District	Mssy.	Missionary
All Ang.	All Angels	Dnry.	Divinity	Mstr.	Master
All SS.	All Saints	Dom.	Deanery	Nathan.	Nathaniel
Alt.	Alternate	Dss.	Domestic	Nativ.	Nativity
Ambr.	Ambrose	Eccl.	Deaconess	Natl.	National
Andr.	Andrew	Ed.	Ecclesiastical	Nich.	Nicholas
Annunc.	Annunciation	Ed.	Editor	Off.	Office
Ansg.	Ansgarius	Educ.	Education	O.H.C.	Order of the Holy Cross
Apos.	Apostle	Edm.	Edmund	O.S.B.	Order of Saint Benedict
Archbp.	Archbishop	Elis.	Elizabeth	O.S.F.	Order of Saint Francis
Archd.	Archdeacon	Eliz.	Elizabeth	O.G.S.	Oratory of the Good Shepherd
Archdnry.	Archdeaconry	Emm.	Emmanuel	P—	Priest
Arts.	Articles	Epiph.	Epiphany	Par.	Parish
Ascen.	Ascension	Episc.	Episcopal	Phil.	Philip
Assoc.	Associate	Evang.	Evangelist	P-in-c.	Priest in charge
Assn.	Association	Exam.	Examining	Pchr.	Preacher
Asst.	Assistant	For.	Foreign	Prin.	Principal
Athan.	Athanasius	Forw.	Forward	Priv.	Private
Atone.	Atonement	Fndr.	Founder	Prov.	Province or provincial
Aug.	Augustine	Fndt.	Foundation	Pub.	Public
b.	born	Fran.	Francis	Publ.	Publicity or published
Bapt.	Baptist	Frat.	Fraternity	R.	Rector
Barn.	Barnabas	Gabr.	Gabriel	Redeem.	Redeemer
Barth.	Bartholomew	Gd.	Good	Redemp.	Redemption
Bd.	Board	Gen.	General	Rel.	Religion or religious
Bern.	Bernard	Geth.	Gethsemane	Res.	Residence
Bk.	Book	Govt.	Government	Resdry.	Residentiary
Bon.	Boniface	Gr.	Grace	Reserv.	Reservation
Bp.	Bishop	Hd.	Head	Resurr.	Resurrection
Bpp.	Bishops	Hdmstr.	Headmaster	Rur. D.	Rural Dean
c.	children	Heav.	Heavenly	S.	Saint
Can.	Canon or Canada	H. Sch.	High School	s.	son
Calv.	Calvary	Hist.	History	Sacr.	Sacrament
Cath.	Catholic	Hon.	Honorary	Samar.	Samaritan
Cathd.	Catholic	Hosp.	Hospital	Sav.	Saviour
Chap.	Chapel	Hstgr.	Historiographer	Sch.	School
Chapl.	Chaplain	Ign.	Ignatius	S.D.L.	Society of Divine Love
Ch.	Church	Imm.	Immanuel	Secy.	Secretary
Chr.	Christ and Christian	In-c.	In charge	Sem.	Seminary
Chrmn.	Chairman	Incar.	Incarnation	Serv.	Service
Chrys.	Chrysostom	Ind.	Indian	Shpd.	Shepherd
c.l.	cum laude	Industl.	Industrial	Soc.	Society or social
Clem.	Clement	Innoc.	Innocents	Spec.	Special
Cler.	Clericus or Clerical	Inst.	Institute	Stdt.	Student
Cmssn.	Commission	Instr.	Instructor	Steph.	Stephen
Cmssnr.	Commissioner	Interces.	Intercession	Stndg.	Standing
Coadj.	Coadjutor	Jas.	James	Suffr.	Suffragan
Coll.	College	Jos.	Joseph	Syn.	Synod
Com.	Committee	Lawr.	Lawrence	Tchr.	Teacher
Comf.	Comforter	Lay-R.	Lay Reader	Test.	Testament
Con.	Consecrated	Lectr.	Lecturer	Theol.	Theology or Theologica
Conf.	Conference	Loc. Ten.	Locum Tenens	Thos.	Thomas
Const.	Constitution	m.	married	Tim.	Timothy
Contr.	Contributor	mag.	magazine	Tit.	Titus
Conv.	Convention	Magd.	Magdalene	Trans.	Translated
Convoc.	Convocation	Marg.	Margaret	Transfg.	Transfiguration
Corn.	Cornelius	Mart.	Martin	Treas.	Treasurer
Coun.	Council	Matt.	Matthew	Trin.	Trinity
Crucif.	Crucifixion	Math.	Matthias	Trust.	Trustee
Cur.	Curate	m.c.l.	magna cum laude	Un.	University
d.	daughter	Med.	Mediator	Vic.	Vicar
D—	Deacon	Mem.	Member	w.	with
D-in-c.	Deacon in charge	Meml.	Memorial	Ward.	Warden
Dav.	David	Merc.	Merciful		
		Mich.	Michael		

DIOCESES AND MISSIONARY DISTRICTS

When placed in parenthesis after the name, this indicates the diocese to which the clergyman canonically belongs.

Ala.	Alabama	Be.	Bethlehem	Cuba	Cuba
A.	Albany	Cal.	California	Dal.	Dallas
Ank.	Anking	C.N.Y.	Central New York	Del.	Delaware
Ariz.	Arizona	C.	Chicago	Dom.R.	Dominican Republic
Ark.	Arkansas	Colo.	Colorado	E.C.	East Carolina
At.	Atlanta	Conn.	Connecticut	E.O.	Eastern Oregon

DIOCESES AND MISSIONARY DISTRICTS (continued)

E.	Easton	Mo.	Missouri	S. H. B.	Secretary House of Bish-
Eau C.	Eau Claire	Mont.	Montana		ops
Er.	Erie	Neb.	Nebraska	Sh.	Shanghai
Eur.	European Jurisdiction	Nev.	Nevada	S. C.	South Carolina
Fla.	Florida	N'k.	Newark	S. D.	South Dakota
F. L.	Fond du Lac	N. H.	New Hampshire	S. F.	South Florida
Ga.	Georgia	N. J.	New Jersey	S. Bra.	Southern Brazil
Haiti	Haiti	N. Mex.	New Mexico	S. O.	Southern Ohio
H'k.	Hankow	N. Y.	New York	S. Va.	Southern Virginia
Har.	Harrisburg	N. C.	North Carolina	Sw. Va.	Southwestern Virginia
Hon.	Honolulu	N. D.	North Dakota	Spok.	Spokane
Ida.	Idaho	N. K.	North Kwanton	Sp.	Springfield
Ind.	Indianapolis	N. T.	North Texas	Tenn.	Tennessee
Ia.	Iowa	N. I.	Northern Indiana	Tex.	Texas
Kan.	Kansas	N. M.	Northern Michigan	Toh.	Tohoku
Ky.	Kentucky	O.	Ohio	U. S. C.	Upper South Carolina
Kyo.	Kyoto	Ok.	Oklahoma	U.	Utah
Lex.	Lexington	Ol.	Olympia	Vt.	Vermont
Lib.	Liberia	Ore.	Oregon	Va.	Virginia
L. I.	Long Island	P. Z.	Panama Canal Zone	W.	Washington
L. A.	Los Angeles	Pa.	Pennsylvania	W. Mo.	West Missouri
La.	Louisiana	P. I.	Philippine Islands	W. T.	West Texas
Me.	Maine	P.	Pittsburgh	W. Va.	West Virginia
Md.	Maryland	P. R.	Puerto Rico	W. Ma.	Western Massachusetts
Ma.	Massachusetts	Q.	Quincy	W. M.	Western Michigan
Mex.	Mexico	R. I.	Rhode Island	W. N. Y.	Western New York
M.	Michigan	Roch.	Rochester	W. N. C.	Western North Carolina
Mil.	Milwaukee	Sac.	Sacramento	Wyo.	Wyoming
Minn.	Minnesota	Sa.	Salina		
Miss.	Mississippi	San J.	San Joaquin		

COLLEGES, UNIVERSITIES AND THEOLOGICAL SCHOOLS

Amh.	Amherst College	Harv.	Harvard University	Roa.	Roanoke College
Berk.	Berkeley Divinity School	Hav.	Haverford College	Rut.	Rutgers University
Bex.	Bexley Hall	Hob.	Hobart College	Sea.	Seabury Divinity School
Bow.	Bowdoin College	How.	Howard University	S.-W. T. S.	Seabury-Western Theological Seminary
Br.	Brown University	Johns Hop.	Johns Hopkins University	Syr.	Syracuse University
Buc.	Bucknell University	Ken.	Kenyon College	Tem.	Temple University
Camb.	Cambridge University, England	Laf.	Lafayette College	Trin.	Trinity College
Carl.	Carleton College	Lawr.	Lawrence University	U. C. L. A.	University of California, Los Angeles, California
C. C. N. Y.	City College of New York	Leh.	Lehigh University	Un. So.	University of the South
Chi.	Chicago University	Linc.	Lincoln University	Un. Pa.	University of Pennsylvania
Cit.	The Citadel, the Military College of South Carolina	Mar.	Marietta College	U. T. S.	Union Theological Seminary
Col.	Colgate University	M. I. T.	Massachusetts Institute of Technology	V. T. S.	Virginia Theological Seminary
Colmb.	Columbia University	Nash.	Nashotah Theological Seminary	W. & J.	Washington & Jefferson College
Cor.	Cornell University	N. W.	Northwestern University	W. & L.	Washington & Lee University
Dart.	Dartmouth College	N. Y. U.	New York University	W. & M.	William & Mary College
Dick.	Dickinson College	Occ.	Occidental College	Wesl.	Wesleyan University
Durh.	Durham University, England	Oxon.	Oxford University, England	Witt.	Wittenburg College
E. T. S.	Episcopal Theological School	P. D. S.	Philadelphia Divinity School	Wms.	Williams College
F. & M.	Franklin & Marshall College	Pr.	Princeton University	W. T. S.	Western Theological Seminary
Gal'det	Gallaudet College	P. S. R.	Pacific School of Religion	Wyc.	Wycliffe College
G. T. S.	General Theological Seminary	Rac.	Racine College	Ya.	Yale University
Ham.	Hamilton College	R. E. S.	Reformed Episcopal Seminary		

Stowe's Clerical Directory

of the Protestant Episcopal Church

in the United States of America

1947

A

AANESTAD, Otto Herbert (Cal.), 1374 19th Ave., San Francisco 22, Cal.—R. Ch. Incarn. 1941—. b. Sherman, S.D., Apr. 6, 1892; s. Rev. Helge Aanestad and Ragnhild (Korsgaarden). Luther Coll., Decorah, Ia., B.A., 1912; Minn. Coll. Law, Minneapolis, LL.B., 1924; Priv. Study. D—May, 1931, Bp. McElwain; P—Feb., 1932, Bp. Keeler. m. Mildred Dorothy Pearson, Aug. 1, 1917; c. two. Mssy. S. Jas. Mssn., Marshall; S. Mark's Ch., Tracy, and S. John's Ch., Lake Benton, Minn., 1931-33; R. S. Matth. Ch., St. Paul, Minn., 1933-40; Mssy. S. Paul's Ch., Oakland, Cal., 1940-41. Trans. "Land of Suspense" Bp. Berggrav, Norway, 1941.

ABBITT, Raymond Edgerton (Md.), Upi, Coto Bato, Mindanao, P.I.—Mssy. 1940—. b. Victoria, Va., Apr. 12, 1912; s. Joseph Hunter Abbitt and (Ruth Edgerton). Rich., B.A., 1933; Johns Hop., 1936; G. T. S., 1940. D—Sept., 1940, Bp. Helfenstein; P—June, 1941, Bp. Wilner.

ABBOTT, Charles Leo (N.D.).—Non-Par.—Rec'd from Can. Ch. 1921. R. S. John's Ch., Larimore, N.D., 1921-25.*

ABBOTT, Cornelius Stevenson, Jr. Died August 16, 1941. For data see Edition 1941.

ABBOTT, Frank Wayland. Died May 3, 1945. For data see Edition 1941.

ABBOTT, Rt. Rev. Henry Pryor Almon. Died April 4, 1945. For data see Edition 1941.

ABBOTT, Paul Robert (Ark.), 309 E. Elm St., El Dorado, Ark.—R. S. Mary's Ch., 1945—. b. Tulsa, Okla., 1909; s. Warren Dwight Abbott and Ruth (Swartz) Amh., 1927-29; N. W. B.A., 1933; S. W. T. S., 1933-34; U. T. S., B.D., 1936. D—June, 1936, P—Jan., 1937, Bp. Casady. m. Pauline Grace Morrill, Sept. 10, 1940; c. three. Cur. Trin. Ch., Tulsa, Okla., 1936-37; Vic. Chr. Ch., El Reno, 1937-40; Asst. to Dean, S. Paul's Cathd., Okla. City, 1940; Vic. S. Jas. Ch., Okla. City, 1937-41; Loc. Ten. S. John's Ch., Norman, Okla., 1940-41; R. S. Matth. Ch., Enid, Okla., 1941-45; Secy., Dioc. Com., Okla., 1941-45; Dep. Gen. Conv., 1946. Ed. "Oklahoma Episcopal Messenger" (3 yrs.); Ark. Churchman, 1945—.

ABELE, Charles Augustus (N.T.), 505 Runnels St., Big Spring, Tex.—R. S. Mary's Ch. Big Spring; Vic. All Saints' Ch., Colorado, 1944—. b. Reading, Pa., Apr. 26, 1899; s. Alfred Augustus Abele and Katherine Amelia (Miller). Elizabethtown Coll.; F. & M.; Georgetown Un., B.S.; G. T. S., 1930. D—Apr., 1930, P—Apr., 1931, Bp. Stearly. m. Bernice Maxine Marburger, Dec. 5, 1930. Vic. Chr. Ch., Totowa, N.J., 1930-31; R. S. Paul's Ch., Brownville, N.Y., 1931-36; R. Ch. Gd. Shpd., Quincy, and S. Paul's Ch., Warsaw, Ill., 1936-37; Rur. D. of Peoria; R. S. Andr. Ch., Peoria, 1937-44; Vic. S. Steph. Ch., Peoria, Ill., 1942-44. Secy. Dio. Q., 1938-44; Chrmn. Com. on the Ch. and Soc. Relations; Mem. Coms. on Rel. Educ., also on Legislation, 1939—. Ed. "Light."

ABELLARD, Jean Dericé (Haiti). Les Cayes, Haiti—R. Country Mssns., 1945—. b. Port-au-Prince, Haiti, May 23, 1902; s. Jules Abellard and Emilia (Montero). Ch. Sch., Haiti. D—Dec., 1925, P—Feb., 1929, Bp. Carson. m. Julie Hogarth, May 20, 1926; c. one. Ch. S. Croix, Gonave Island, 1925-27; Ch. Resurr., Gros Morne, 1927-28 and 1929-33; Asst. Holy Trin. Cathd., Port-au-Prince, Haiti, 1933-35; In-c. Country Mssns., Léogâne, Haiti, 1935-45. Mem. Eccl. Court.

ABRAHAM, Arthur Worne (A.), S. Paul's Rectory, Greenwich, N.Y.—R. S. Paul's Ch., Greenwich and S. Steph. Ch., Schuylerville, 1941—. b. Market Weighton, Yorkshire, Eng., Dec. 29, 1904; s. Alfred Charles Worne Abraham and Elizabeth (Scott). Eng. Coun. Sch.; Trin. Coll., Toronto, Can., L.Th., 1936. D—June, 1936, P—Feb., 1937, Archbp. of Toronto. m. Virginia Mary Taylor, Oct.

1, 1937. Ch. Army Evang., 1926-32; Mssy. of Stanhope, Dio. Tor., 1936-38; R. Chr. Ch., Duaneburgh, N.Y., 1938-41; Rur. D. of Troy, 1945—.

ABRY, Paul Leon (N.k.), Groton School, Groton, Mass.—Asst. Chaptl., Groton Sch., 1942—. b. Ramsey, N.J., Jan. 25, 1915; s. Paul Auguste Abry and Florence (Burke). Kingsley Sch.; Penn. Un., B.S., 1938; V. T. S., B.D., 1942. D—May, 1942, P—Mar., 1943, Bp. Washburn.

ABSON, Melvin (C.N.Y.), 219 W. Heman St., E. Syracuse, N.Y.—R. Emm. Ch., 1946—. b. Stanley, Yorkshire, Eng.; s. John Abson and Sarah (Pickersgill). H. Sch., Leeds, Eng.; De Lancey Div. Sch., 1931. D—June, 1931, P—Feb., 1932, Bp. Davis. m. Norah Rookledge; c. two. Cur. Ch. Gd. Shpd., Buffalo, N.Y., 1931-33; R. S. Steph. Ch., Buffalo, N.Y., 1933-42 and S. Pet. Ch., 1937-42; R. S. Paul's Ch., Brownville, All SS. Ch., Dexter and Chr. Ch., Sackets Harbor, N. Y., 1942-46.

ACCOMANDO, Nicolo (C.N.Y.), 1021 Steuben St., Utica 3, N.Y.—Retired, 1938—. b. Palermo, Italy, Sept. 16, 1884; s. Luigi Accomando and Melchiora (La Mantia). Gram., H. Sch. and Coll., Italy; Palermo, Italy, Ph.D., 1905; McKinley Un., Chicago, D.D., 1924. D—1917, P—1917, Bp. White. m. Rosetta Tedeschi, Mar. 12, 1911. P-in-c. S. Antonio Ch., Gary, Ind., 1917-26. Mssy. to Italians, Dio. C.N.Y. 1926-38.

ACKERMAN, Charles Kenneth (N.Y.).—Christ Church Rectory, Tarrytown, N.Y.—R. Chr. Ch. 1932—. b. Beacon, N.Y., May 17, 1900; s. Walter Browning Ackerman and Jessie Ellen (King). Keystone Acad., Lapume, Pa.; Union Coll., B.A.; G. T. S. D—Dec., 1931, P—Dec., 1932, Bp. Oldham. m. Rose B. Gaus, Sept. 6, 1924. Prin. Gracemere Sch., Tarrytown, N.Y., 1929-32; Chrmn. Soc. Serv. Com., Convoc., Westchester, 1938-44; Chrmn. Com. on the Incorporation and Admission of Parishes, N.Y., 1943, also 1945-46; Pres., Fed. Coun. of Churches, Westchester, 1941-44; Mem. Convoc. Coun. Westchester, 1943-44.

ACKERMAN, Howard Chester (C.N.Y.), 138 Clifton Pl., Syracuse 6, N.Y.—Supply, Dio. C.N.Y., 1941—. b. Syracuse, N.Y., Oct. 8, 1880; s. Jacob Ackerman and Amelia Lanie (Stuber). Colomb., M.A., 1907; Oxon. Spec., 1909; Berlin Spec., 1910; G. T. S., B.D., 1907; Fellow, G. T. S., 1906-11. D—June, 1906, P—May, 1907, Bp. Olmstead. m. Florence May Hyde, Syracuse, N.Y., 1912; c. two. D-in-c. S. Paul's Ch., Aurora, N.Y., 1906; P-in-c. S. Uriel's Ch., Sea Girt, N.J., 1907; Prof. O. Test. and Hebr., Nash., 1911-25; P-in-c. Elderly, Wis., 1917; R. S. Paul's Ch., Troy, N.Y., 1926-29; in Europe, 1929-30; P-in-c. Ch. Sav., Syracuse, N.Y., 1931-32; R. Epiph. Ch., Urbana, O., 1932-41. Assoc. Ed., "Anglican Theological Review," 1918; Author: "The Problems of Ecclesiastes," 1916; "An Old Testament Bibliography for 1914-17 Inclusive," 1918; "The Immanuel Sign and Its Meaning," 1919; "The Christian Conception of Freedom," 1919; "The Joobly Girl," 1942.

ACKERSON, Arthur McKay (N.J.), 14 So. Chelsea Ave., Atlantic City, N.J.—R. All Saints' Ch., 1941—. b. New York City; s. Charles Garrett Ackerson and Margaret Josephine (McKay). Pub. and H. Sch., N.Y.C.; DuBose Meml. Trng. Sch.; G. T. S., 1930. D—June, 1930, P—May, 1931, Bp. Manning. m. Helen Bowne Ryder, Nov. 2, 1934; c. one. Asso. with Advtg. Dept., Rogers Peet Co., Clothiers, N.Y.C., In-c. Circularizing Dept.; Cur. Chap. Incarn., N.Y.C., 1930-35; R. Ch. Ascen., West Park and P-in-c. Holy Trin. Ch., Highland, N.Y., 1935-41; Chrmn. Soc. Serv. Cmssn., Archdrhn. Hudson, 1936, '37, '38; Instr., Sch. of Rel., Convoc. Hudson, 1940-41; Mem. Faculty, Y. P. Conf., Kanuga Lake, N.C., 1945 and 1946; Mem. Atlantic City Comm. for Russian Relief, 1942-45. Ed. "From the Rector's Note Book," 1945.

ACKLEY, Charles Breck (N.Y.), 521 W. 126th St., New York 27, N.Y.—R. S. Mary's Ch., 1919—. b. Oconomowoc,

Wis., Apr. 13, 1878; s. Henry M. Ackley and Josephine M. (Breck) Hobb, B.L., 1899, S. T. D., 1926; G. T. S., 1903. D—June, 1903, P—June, 1904, Bp. Nicholson, Ass. Gr. Chap. N.Y.C., 1903; Asst. Gr. Ch., N.Y.C., 1903-05; Chapl. Fire Dept., N.Y.C., 1903-05; Vic. S. Barth. Chap., N.Y.C., 1903-08; Mssy. Cuba, 1908; Archd. Oriente Prov., Cuba, 1909-12; S. Barth. Chap., N.Y.C., 1912-18; Chapl. U. S. Army, 1918-19; Capt., 1919. Chief Chapl. Camp Grant, Rockford, Ill.; Mem. N.Y. Bible Prayer Book Bd. of Mgrs.; Mem. Bd. Mgrs. S. Luke's Home, N.Y.C.; Mem. Bd. Mgrs. N.Y. Dioc. Mssy. and Ch. Extens. Soc.; Lectr. Ch. Hist. and Mssy. Speaker; Grand Prelate, Grand Commandery, State of New York, Knights Templar, 1938.

ACOSTA, William Capers (Dal.), 3966 McKinney Ave., Dallas 4, Tex.—Asst. R. Ch. Incarn., 1946—b. Lexington, Ky., Aug. 18, 1912; s. William Wingate Acosta and Margaret Buchanan (Foster) H. Sch., Lexington; Un. Ky., B.S. in Commerce, 1936; Bex., 1940. D—June, 1940, P—Dec., 1940, Bp. B. D. Tucker, R-in-c. S. Mary's Par., Cleveland and Gr. Par., So. Cleveland, 1940-41; R. Chr. Ch., Hudson, O., 1942-44; Assoc. R. S. Andr. Ch., Louisville, Ky., 1944-46.*

ACTON, Nathaniel Clayton (W.), College Ave., College Park, Md.—Vic. S. Andr. Ch., 1940—b. Sept. 23, 1910; s. Harry Clay Acton and Margaret (Kerst) H. Sch., W. Phila.; Penn. St., B.A., 1935; V. T. S., B.D., 1938. D—June, 1938, Bp. Taitt; P—Feb., 1940, Bp. Freeman m. Eunice Mae Myers, Feb. 14, 1944; c. one. Cur. S. John's Ch., Washington, D.C., 1938-40.

ADAMS, Alger LeRoy (L.I.), 361 Stuyvesant Ave., Brooklyn 33, N.Y.—D—June, 1938, Bp. Larned; P—Nov., 1943, Bp. DeWolfe.*

ADAMS, Arthur (Conn.), 73 Vernon St., Hartford, Conn.—Prof. Engl. Trin., 1911—; Libr. same, 1915—; Asst. Min. Chr. Cathd., Hartford, 1908—b. Pleasantville, N.J., May 12, 1881; s. James R. Adams and Marietta (English) Rut., B.A., 1902; Ya., M.A., 1903, Ph.D., 1905; Berk., B.D., 1910; P. D. S., S.T.M., 1916. D—June, 1908, P—May, 1909, Bp. Brewster, m. E. Guerin Steelman, June 22, 1910; c. two. Instr. Engl. Un. Coll., 1905-06; Asst. Prof. Engl. Trin., 1906-08; Assoc. Prof. Engl. Trin., 1908-11. Exam. Chapl.; Dir. Ch. Scholarship Soc.; Mem. Cmssn. Paroch. Arch.; Regstr. Dio. Coun. Author: "The Syntax of the Temporal Clause in Old English Prose," 1907; "Lake Genealogy" (with Sarah A. Risley). Frequent contributions to periodicals.

ADAMS, Charles Wesley (L.A.), 335 W. 12th St., Long Beach 2, Cal.—Assoc. Min. Navy Family Chap., 1946—b. Worcester, Mass., Nov. 21, 1901; s. Perley Adams and Alma (Jenison) H. Sch., Boston; Un. of Tampa, B.A., 1939; Theol. Sch. Un. So., B.D., 1940. D—June, 1940, P—Jan., 1942, Bp. Wing, m. Adelaide B. Cook, June 25, 1932; c. one. Cur. S. Andr. Ch., Tampa, Fla., 1940-41; P-in-c. Good Shpd. Ch., Dunedin, Holy Spirit Ch., Safety Harbor, S. Steph. Ch., New Port Richey and All SS. Ch., Tarpon Springs, Fla., 1941-42; Chapl. U.S.N., 1942-46.

ADAMS, Francis Mulliken (E.), Retired, 1939—b. Ridgefield, Conn.; s. Daniel Lucius Adams and Cornelia Ann (Cook) Yale, Ph.B., 1892. D—Dec., 1914, Bp. Brewster; P—Dec., 1915, Bp. Woodcock, m. (1) Edythe Grace Peck (dec.), Sept. 23, 1903; (2) Helen Rockwell, Jan. 7, 1910. R. S. Jas. Ch., Shelbyville, Ky., 1915-16; S. Mary's Ch., Mohegan Lake, N.Y., 1916-21; Coventry Par., Upper Fairmount, Md., 1921-23. Non-Par., 1923-39. Cor. Secy. Broth. S. Andr., 1903-06; Natl. Treas. Broth. S. Andr., 1906-09. Mem. Nat. Coun., 1909-12.

ADAMS, Frederic Magee (N.J.), 825 W. State St., Trenton 8, N.J.—Dean Trin. Cathd., 1937—b. St. Louis, Mo., July 15, 1893; s. Kenneth McKenzie Adams and Estelle Mae (Tudor) Priv. Sch., Asheville, N.C.; Un. Mich., B.A., 1917; E. T. S., B.D., 1922, D.D., 1946. Harv.; Ox. D—May, 1922, Bp. Lawrence for Mich.; P—May, 1923, Bp. Leonard for Mich. Cur. S. John's Ch., Detroit, Mich., 1922-24; Assoc. R. S. Paul's Ch., Cleveland, O., 1924-33; R. Messiah and Incarn. Ch., Brooklyn, N.Y., 1933-37. Publ. Baptismal Office Suggestions; Sermons in Best Sermons of 1936-37-38. Pamphlet on Marriages: Book of Prayers.

ADAMS, Harold Beach (W.M.), 379 E. Chicago St., Coldwater, Mich.—R. S. Mark's Ch., 1944—b. Burlington, Vt., July 29, 1894; s. Mark White Adams and Harriette (Beach) S. Steph. (Bard) Coll., B.A., 1918; Sea. Div. Sch., B.D., 1921. D—Jan., 1921, P—Nov., 1921, Bp. McElwain, m. Hildred C. Babcock, June 5, 1918; c. three. R. S. Paul's Owatonna, Minn., 1921-23; R. Chr. Ch., Albert Lea, Minn., 1923-24; R. Chr. Ch., Troy, N.Y., 1924-27; R. Chr. Ch., Meadville, Pa., 1927-40; R. S. John's Ch., Mt. Pleasant, Mich., 1940-41.

ADAMS, Percy Corbyn (Md.), 2707 W. Cold Spring Lane, Baltimore 15, Md.—P-in-c. S. Marx. Ch., 1940—b. Ipswich, Eng., June 22, 1891; s. Thomas Adams and Catherine Amelia (Corbyn), Turrett Green Acad. Priv. Tutor, D—June, 1916, P—Dec., 1917, Bp. Talbot, m. Elizabeth Pusey, Apr. 10, 1907; c. three. Meth. Ch., Eng., Mssy. S. Day Ch., Bangor, Pa., 1917-21; R. S. John's Ch., Ashland, Pa., 1921-26. Vic. Ch. Adv., Baltimore, 1926-35; R. S. Geo. Ch., Mt. Savage, Md., 1935-40.

ADAMS, Raymond Morrison Dow (Conn.), 1548 Arrowhead Ave., San Bernardino, Cal.—Retired 1943—b. Newbury, Mass., Oct. 30, 1876; s. George W. Adams and Lizzie M. (Dow) Harv. Spec., 1895-97; E. T. S., 1897-1900. D—June, 1900, Bp. Lawrence; P—July, 1901, Bp. Niles, m. Lucinda M. Bent, Aug. 15, 1907. Cur. S. Paul's Ch., Lancaster, N.H., 1900-03; Cur. All SS. Ch., Dorchester (Boston), Mass., 1903-05; P-in-c. Ch. Our Sav., Milford, N.H., 1905-08; R. Gr. Ch., Stafford Springs, Conn., 1908-12; Chr. Mem. Ch., No. Brookfield, Mass., 1912-18; Holy Trin. Cathd. Staff, Dio. E., 1923-24; Susquehanna Par. and S. Jas. Ch., Port Deposit, Md., 1924-30; R. S. Paul's Ch., Waterbury, Conn., 1930-36; P-in-c., 1937-39; P-in-c. Holy Comf. Ch. Crescent City, Fla., 1940-43. Cmssn. Work. Young Men and Boys, 1911-12; W. Mass. Soc. Serv. Cmssn., 1913-14. Author: "Some Things About the Church," 1902.

ADAMS, Vern Linwood (N.Y.), Holy Cross Monastery, West Park, N.Y.—Professed, O.H.C., 1943—b. Idaho Springs, Colo., Mar. 30, 1905; s. Ernest Linwood Adams and Minnie Katherine (Milton) S. John's Coll. Greeley, Colo., B.A., 1934. D—Feb., 1935, P—Oct., 1935, Bp. Howden. P-in-c. S. Mich. Mssn., Tucumcari, N. Mex., 1935-38; P-in-c. S. John's Mssn., Farmington, N. Mex., 1938-40; Postulant and Novice O.H.C., 1940-43.

ADAMS, Wesley David. Died July 8, 1946. For data see Edition 1941.

ADAMZ, Alfonso Constantine (Tenn.), The Rectory, Sewanee, Tenn.—R. Otey Mem. Par., 1941—b. Atlanta, Ga., Sept. 1, 1895; s. Oscar Thomas Adamz and Nancy O'Lea (Knight) Ga. St. Tchrs. Coll.; Vanderbilt Un.; Piedmont Coll.; Un. So. At. Theol. Sem., B.D., 1924. D—Apr., 1928, P—Jan., 1929, Bp. Maxon, m. Eleanor Miller Lobdell, July 14, 1923; c. one. P-in-c. Chr. Ch. Mssn., Tracy City and Grundy Co., Tenn., 1927-41; D. Convoc. of Nashville, 1944—

ADDISON, Charles Morris. Died January 12, 1947. For data see 1941 Edition.

ADDISON, James Thayer (Ma.), 47 Chestnut St., Boston, Mass.—b. Fitchburg, Mass., Mar. 21, 1837; s. Rev. Charles Morris Addison and Ada (Thayer) Harv., B.A., 1859; S. T. M., 1917; E. T. S., Ed. D., 1913. V. T. S. D.D., 1931. D—June, 1913, Bp. Lawrence; P—Dec., 1913, Bp. Thurston, m. Margaret B. Crocker, Dec. 18, 1917; c. two. M-in-c. S. Mark's Ch., Nowata, and S. Paul's Ch., Claremore, Okla., 1913-15; Chapl. First Gas Regt., A.E.F., 1918-19. Asst. Prof. S. John's Coll., Shanghai, China, 1909-10; Lectr. Hist. of Rel. and Mssns. E. T. S., 1915-18; Prof. Hist. of Rel. and Mssns. E. T. S., 1919-40; Pres. Nat. Coun., 1940-47. Author: "Story of the First Gas Regiment," 1919; "Chinese Ancestor Worship," 1925; "Our Father's Business," 1927; "Life Beyond Death," 1932; "The Way of Christ," 1934; "The Medieval Missionary," 1936; "The Lord's Prayer," 1937; "Parables of Our Lord," 1939; "Christian Approach to the Moslem," 1942.

ADKINS, Edward Thomas (Mo.), 2410 Verona St., Overland 14, Mo.—R. S. Paul's Ch., 1947—b. Medina, N.Y., Jan. 16, 1918; s. William Henry Adkins and Bessie (Jones) H. Sch., Medina; Hob., B.A., 1942; V. T. S., B.D., 1945. D—Feb., 1945, Bp. Goodwin; P—Sept., 1945, Bp. Scarlett, m. Elizabeth M. Snebold, Feb. 13, 1945. Cur. Gr. Ch., Kirkwood, Mo., 1945-47.

ADOLPHE, Leobrun Dorival. Died January 26, 1943. For data see Edition 1941.

AGNEW, David Stephens (M.), 714 W. Genessee St., Saginaw, Mich.—R. Calv. Mem. Ch., 1945—b. Houtzdale, Pa., June 23, 1890; s. Rev. W. J. Agnew and Mary Martha (Stephens) S. Steph.; Nash.; P. D. S. D—June, 1912, Bp. Weller; P—June, 1914, Bp. Greer, m. Elinor G. Lee, Oct. 1, 1913; c. one. R. Trin. Ch., West Branch, Mich., 1927-30; Vic. S. John's Ch., Durand, Mich., 1930-34; Vic. Trin. Chap., St. Clair Shores and S. Mark's Ch., Detroit, 1934-37; Vic. Trin. Chap., Detroit, 1937-45.

AIKEN, Warwick (Miss.), 115 Main St., Vicksburg, Miss.—R. Chr. Ch., 1946—b. New Orleans, June 30, 1889; s. Gayle Aiken and Ada (Holcombe) Pub. Schs., New Orleans; Tulane Un.; Dallas Theol. Sem., 1932. D—Apr., 1931, P—June, 1933, Bp. Seaman, m. Jean Allen, Apr. 27, 1915; c. two. Gen. Mssy. Dist. N.T., 1932-33; P-in-c. S. Mark's Ch., Plainview and 10 Cos., Tex., 1933-37; R. Trin. Ch., Pass Christian, Miss.; P-in-c. Chr. Ch. Mssn., Bay St. Louis and S. Paul's Ch., Picayune, Miss., 1937-46.

AIREY, James Whitcomb Pigan. Died October 31, 1944. For data see Edition 1941.

AITKINS, Frank Ernest (N.Y.), St. Mary's Convent, Peekskill, N.Y.—Chapl. Sch. and Convent of S. Mary, 1923—b. Derby, Eng.; s. John Aitkins and Mary Jane (Mills) Berk., 1898. D—June, 1898, P—May, 1899, Bp. C. B. Brewster, Cur. Trin. Ch., Lenox, Mass. (In-c. S. Helena's Chap., New Lenox), 1898-99; R. S. Geo. Ch., Lee, Mass., 1899-01; Cur. Ch. Incarn., N.Y.C., 1901-05; Dean Trin. Cathd., Michigan City, Ind., 1905-10; Cur. Ch. Adv., Boston, Mass., 1910-12; Cur. S. Luke's Chap., Trin. Par., N.Y.C., 1912-13; S. Mark's Par., Phila., Pa., 1913-16 (Vic. S. Mary's Chap., 1913-15. Cur. S. Mark's Ch., 1915-16; R. S. Andr. Ch., Buffalo, N.Y., 1916-18; Trin. Ch., Bridge-

port, Conn., 1918-23; Secy. Stndg. Com. Dio. N.I., 1907-08; Alt. Dep. Gen. Conv., 1907, 1910.

AKELEY, Tom Gibbs (Me.), 15 Pleasant St., Gardiner, Me.—R. Chr. Ch., Gardiner, P.-in-c. S. Matthias' Ch., Richmond, S. Andr. Ch., Pittsburg, 1933—; S. John's Ch., Dresden Mills, 1934—; P.-in-c. S. Matt. Ch., Hallowell, 1944—; Dean Young Peoples Summer Conf., Me., 1933—; b. Fargo, N.D., July 4, 1901; s. Rae Cole Akeley and Sarah (Gibbs), Pub. Sch., Fargo; N.D. St. Coll.; Un. Va. B.A.; V. T. S., 1926. D.—June, 1926, P.—Oct., 1927. Bp. Tyler, m. Eliza Blain Cox, Sept. 23, 1926; c. two. Mssy.-in-c. S. Mark's Ch., Towner, S. Paul's Ch., Rugby, Gr. Ch., York, S. Sylvan's Ch. (Indian), Dunseith, all N.D., 1926-28; R. S. Andr. Ch., Newcastle, and P.-in-c. S. John's Ch., Dresden Mills, Me., 1928-31; Vic. S. Marg. Ch., Belfast, Me., 1931-32; R. same, 1932-33. Del. Prov. Syn., 1933, '35, '36; Recd. Secy. same, 1936; Alt. Gen. Conv., 1934; Del. same, 1937, '40, '43, '46; Chapl. Veterans' Facility, Logus, Me., 1942—; Staff Chapl. Me. St. Guard, 1942—.

ALBAUGH, Edward Kenneth (Del.), American Red Cross, 911 Delaware Ave., Wilmington 19, Del.—Field Dir. Amer. Red Cross, 1945—; b. Baltimore, Mar. 22, 1907; s. Edward Albert Albaugh and Emma Crowther (Knott), Pub. Schs., Baltimore; Poly. Inst., Baltimore; Johns Hop. U. Sch. Engr.; S. John's Coll., Annapolis, B.A., 1930; G. T. S., Grad., 1933. D.—Apr., 1933, P.—Feb., 1934, Bp. Helfenstein, m. Sarah L. L. Bennett, June 11, 1935; c. two. Mssy. Dio. Md., 1933-34; P.-in-c. Holy Trin. Par., Sykesville, Md., 1934-36; R. Deer Creek Par., Md., 1936-40; R. S. Jas. Ch., Stanton, P.-in-c. S. Barn. Ch., Marshallton and S. Jas. Ch., Newport, Del., 1940-45*.

ALBERT, Allen Diehl, Jr. (C.), 771 W. Peachtree St., N.E. Atlanta, Ga.—Prof. Sociology, Emory Un., 1946—; b. Washington, D.C., Apr. 27, 1902; s. Allen Diehl Albert and Janet Clark (Jones), Chi., Ph.B., 1924; Harv. (Grad. Sch. Bus. Admin.), 1927; Chi., M.A., 1931, Ph.D., 1936. D.—Sept., 1938, Bp. McElwain for Chi.; P.—Mar., 1939, Bp. Stewart, m. Emily Bartlett Davis, Sept. 6, 1934; c. one. Dept. Scholar in Sociol., Chi., 1923-24; Fellow, Oriental Inst., Chi., 1931-32; Hon. Fell. same, 1932-36; Lectr., O. Test. and Hebr. S.-W. T. S., 1932-38; Secy. and Treas., Middle West Branch, Amer. Oriental Soc., 1936-42; Prof. O. Test. and Hebr. S.-W. T. S., 1938-41; P.-in-c. Epiph. Ch., Lombard, Ill., 1939-41; Lt. Col. (Inf.) U. S. A., 1941-46; Chrmn. Atlanta Foreign Policy Assoc.; Mem. Amer. Oriental Soc.; Amer. Hist. Assoc.; So. Sociological Soc.

ALBERT, John Joseph (S.O.), 5415 Grafton Ave., Cincinnati, O.—R. S. Matt. Ch., 1943—; b. Wilmington, Del., July 28, 1915; s. Charles Corry Albert and Ida Margaret (Johnson), H. Sch., Charleston, W.Va.; Ken., B.A., 1937; V. T. S., B.D., 1940. D.—June, 1940, P.—July, 1941, Bp. Strider, m. Mary Betty Miller, Sept. 3, 1940; c. one. R. S. Paul's Ch., Williamson, W.Va., 1940-43; Chapl., Children's Hosp., Cincinnati, O., 1945—.

ALBERT, William Vahram (Miss.), Grace Church, Monroe, La.—Assoc. R. Gr. Ch., 1946—; b. Boston, July 3, 1914; s. Vahram H. Albert and Caroline Florence (Ross), H. Sch., Boston; DuBose Meml. Ch. Trng. Sch., 1940; Un. So., 1943. D.—Jan., 1943, Bp. Bratton; P.—Dec., 1943, Bp. D. M. Gray, m. Mildred P. Shortt, Feb. 19, 1943. Cur. S. Columb's Ch., Jackson, Miss., 1943; M.-in-c. Gr. Ch., Canton and S. Mary's Ch., Lexington, Miss., 1943-46. Mem. Exec. Com., Dio. Miss., 1946.

ALBERTS, William James (Pa.), 311 So. Orange St., Media, Pa.—R. Chr. Ch., 1941—; b. New York City, Sept. 20, 1908; s. Henry Alberts and Anna (Berger), Pub. Schs., N.Y.C.; Nash., 1932; G. T. S., 1935. D.—June, 1935, Bp. Manning; P.—Feb., 1936, Bp. Washburn, m. Louise Gilmore Gillespie, Aug. 19, 1941; c. two. Asst. S. John's Ch., Yonkers, N.Y., 1935-36; Asst. Gr. Ch., Newark, N.J., 1936-41. Author: "Knights of Jesus," 1940; "New Meditations on the Way of the Cross," 1945.

ALBINSKY, J. Warren (E.), 105 Bridge St., Elkton, Md.—R. Cecil Co. Co-op. Pars., Trin. Ch., Elkton, S. Mark's Ch., Aiken, S. Jas. Ch., Port Deposit, S. Mark's Chap., Perryville, 1934—; b. Bloomfield, N.J., Nov. 10, 1896; s. Thomas H. Albinsky and Margot (Murphy), Dwight Sch., S. Steph. Coll., Ph.B., 1917; Grad. Sch., N. H. Un.; S. Paul's Coll., D.D., 1928; Upsala Coll., B.A., 1920; G. T. S. D.—Feb., 1923, Bp. Stearly; P.—Dec., 1924, Bp. Lines, m. (1) Dorothy M. Cox (dec.), Aug. 9, 1919; (2) Virginia Ross Caldwell, Feb. 25, 1930; c. one. R. S. Paul's Ch., Butler, N.J., 1920-30; Chr. Ch., Pompton Lakes, N.J., 1922-30; Ch. Gd. Shpd., Ringwood Manor, N.J., 1922-30; Susquehanna Par. and S. Jas. Ch., Port Deposit, Md., 1930. World War I Officer U. S. A.; Capt. U. S. A. R. C.; Treas. Bd. Rel. Educ., Dio. N.k., 1928-30; Mem. Chap. Wright Com., 1932-33; Dir. same, 1937—; Pres. Dioc. Eccl. Court, 1933—; C.O., C. C. S., Washington, 1933-34; C.O., C. C. S., LaPorte, Pa., 1935; Dep. Prov. Syn., 1935, '38; Treas. Childrens Aid Soc., Cecil Co., Md., 1935—; Mem. Nat. Coun. Pi Alpha Frat.; Asst. Dir. summer camp and Conf., 1936—; Chapl. Cecil Co. Pub. Insts., 1936—; Mem. Dioc. Dept. Publ., 1937—; Dir. Rel. Activ., C. C. C. Camp,

Md., 1937—; Alt. Dep. Gen. Conv., 1937; Mem. Dioc. Forward Movement Com., 1937—; Mem. Dioc. Com. on Canons, 1937—; Nat. Vice-Pres. and Chapl. Pi Alpha Frat., 1938—; Chrmn. Forward Movement Com. Prov. Washington, 1939—; Mem. Md. Traffic Safety Com., 1939—; Dep. to Gen. Conv., 1940, '43; Mem. Stndg. Com., Easton, 1944, '45, '46; C.O., Spec. Milit. Police, Md., 1941—; Mem. Amer. Legion, Masons, Lions, Rotary. Author: "The New Priesthood," 1931; "Four Confirmation Lectures for Adults," 1932; "Seeing It Through," Conf. Inst. for Young People, 1941; Contrib. articles, Living Church, Homiletic Review.

ALCOTT, George Almon (Conn.), 278 Wakelee Ave., Ansonia, Conn.—Retired, 1928—; b. Naugatuck, Conn., Oct. 22, 1864; s. Rufus C. Alcott and Maria (Hitchcock), S. Steph., B.A., 1886, M.A., 1890; Berk., 1889. D.—June, 1889, P.—June, 1890, Bp. Williams, Middle Haddam, 1889; Asst. S. Paul's Ch., New Haven, Conn., 1889; Marble Dale, Conn., 1890; Mssy.-in-c. Danielson, Conn., 1893; R. Gr. Ch., New Haven, and Chr. Ch., E. Haven, Conn., 1904; S. Steph. Ch., East Haddam, Conn. Exec. Coun., 1923-25.

ALDEN, Harry Collins. Died December 11, 1943. For data see Edition 1941.

ALDERSON, Frank Carleton (C.), Ridge Ave. and Grove St., Evanston, Ill.—Asst. S. Mark's Ch., 1946—; b. Streator, Ill., Mar. 2, 1917; s. Arthur Hunter Alderson and Leticia Jan. (Sophie), H. Sch., Streator, Ill. and Terre Haute, Ind.; Hob.; S.-W. T. S., L.Th. D.—May, 1946, P.—Dec., 1946, Bp. Conkling.

ALDRICH, Rt. Rev. Donald Bradshaw (M.), Princeton University, Chapel, Princeton, N.J.—Dean Un. Chap., 1947—; b. Fall River, Mass., Aug. 14, 1892; s. Earl Hulbert Aldrich and Grace (Bradshaw), H. Sch., Fall River; Dart., B.A., 1917, D.D., 1927; E. T. S., B.D., 1922; Ken., L.H.D., 1935. D.—May, 1920, P.—May, 1921, Bp. W. Lawrence, Con. Bp. Coadj. Dio. M., May 4, 1945, m. Frances W. Learned, May 18, 1918; c. one. On Staff Cathd. Ch. S. Paul, Boston, 1920-25; R. Ch. Ascen., N.Y.C., 1925-45; Chapl. U. S. N., 1942-45; Bp. Coadj. Dio. M., 1945-46; Chrmn. Ch. Congress, 1935-42. Author: Golden Book of Prayer, 1941.

ALDRICH, Herbert Pelham (C.N.Y.), 117 W. Warrington Rd., Syracuse, N.Y.—P.-in-c. S. Andr. Ch., 1945—; b. Elmira, N.Y., Dec. 4, 1916; s. Alfred William Aldrich and Emma Maria (Arter), H. Sch., Elmira; Leh., A.B., 1939; E. T. S., S.T.B., 1942. D.—June, 1942, P.—Jan., 1943, Bp. Peabody, Cur. All SS. Ch. and S. Andr. Ch., Syracuse, 1942-45.

ALDWORTH, Edward Letellier (C.), Veterans Administration, Branch No. 5, Atlanta, Ga.—Chapl., 1946—; b. Grand Rapids, Mich., Nov. 23, 1892; s. Edward Joseph Aldworth and Bertha (Letellier), H. Sch., Grand Rapids; Ya. (Sheffield Sci. Sch.), Ph.B., 1913; Studies, direction Bp. J. N. McCormick, D.—Oct., 1925, P.—May, 1926, Bp. McCormick, m. Constance Pinchot King, Oct. 21, 1919. D.-in-c. S. Paul's Ch., Greenville, Mich., 1925-26; Assoc. P. Ch. Messiah, Detroit, 1926-27; R. S. Pet. Ch., Hillsdale, Mich., 1927-30; Instr. S. Alb. Sch., Sycamore, Ill., 1930-34; P.-in-c. Calv. Ch., Batavia, Ill., 1933-42; Air Corps, A. U. S. (Capt., Maj., Lt. Col.), 1942-46.

ALEXANDER, Donald Nelson (W.Ma.), 83 Ridgewood Terr., Springfield 5, Mass.—Retired, 1946—; Hon. Can. Chr. Ch. Cathd., 1940—; b. Boston, 1875; s. William Horatio Alexander and Mary Louise (Smith), M. I. T., B.S., 1898; E. T. S., B.D., 1904. D.—June, 1904, P.—May, 1905, Bp. W. Lawrence, Min. S. Steph. Ch., Fall River, Mass., 1904-06; Asst. Chr. Ch., Springfield, Mass., 1916-18; R. S. John's Ch., Worcester, Mass., 1918-46. Dep. Prov. Syn., 1915, 17, 18, 20, 21, 23; Secy. Cmssn. Ch. Arch., Prov. New Eng., 1921; Mem. Soc. Serv. Cmssn., 1913; Mem. Bd. Mssns., 1923-41; Dean Convoc. Worcester, 1941-43, all Dio. W.Ma.

ALEXANDER, Frederick James Kerr (Conn.), 35 Woodside Circle, Hartford 5, Conn.—Non-Par., D.—June, 1904, P.—June, 1905, Bp. Brewster, Asst. S. Andr. Ch., Rochester, N.Y.; R. Gr. Ch., Hartford, Conn.*

ALEXANDER, George Moyer (Fla.), 124 E. Mechanic St., Gainesville, Fla.—R. Holy Trin. Ch., 1945—; b. Jacksonville, Fla., May 15, 1914; s. George Rowell Alexander and Monimia (Starratt), H. Sch., Jacksonville; Un. Fla., 1932-34; Un. So., B.A., 1938, B.D., 1939. D.—July, 1939, P.—Jan., 1940, Bp. Juhann, m. Mary D. Bedell, May 25, 1935; c. two. P.-in-c. S. Mary's Ch., Green Cove Springs and Gr. Ch., Orange Park, Fla., 1939-42; R. S. Mark's Ch., Palatka and P.-in-c. S. Paul's Ch., Federal Pt., Fla., 1942-45; Secv. Dio. Fla., 1942-46. Ed. "Florida Forth," 1945-46.

ALEXANDER, Kerwood (M.), 4 Budlong St., Hillsdale, Mich.—R. S. Pet. Ch., 1931—; W. Un., London, Can., B.A., 1912; Huron, Can., 1913. D.—1913, P.—1914, Bp. of Huron, m. Roxcey I. Forden, Dec. 27, 1917; c. three. R. Chr. Ch., Owosso, Mich., 1923-31.

ALEXANDER, Lloyd Matthew (W.), 3740 Hayes St., N.E., Wash. 19, D.C.—Vic. S. Phil. Chap., Anacostia, 1946—; b. Meredithville, Va., June 3, 1903; s. William Alexander and Millie (Brown), S. Paul Norm. and In-

dust. Sch., Lawrenceville, Va.; S. Aug., Raleigh, N.C., B.A., 1933; Bp. Payne Div. Sch., 1936, B.D., 1938; Colmb., M.A., 1946. D—June, 1936, P—May, 1937, Bp. Thomson. m. Helen E. Arrant, Aug. 2, 1940. Warden Bp. Payne Div. Sch., 1936-37; Chapl. Ft. Valley Sch., Ga., 1937-40; Vic. S. Mark's Ch., Bracey, S. Mary's Ch., La Crosse and Ascen. Ch., Palmer Springs, Va., 1940-43; Chapl. (Capt.) U. S. A., 1943-46.

ALEXANDER, Robert Clloyd (L.I.), 2733 Northern Blvd., Manhasset, N.Y.—P-in-c. Chr. Ch., 1946—b. Nashville, Tenn., Apr. 25, 1899; s. Lemuel Lafayette Alexander and Nancy (Tate). Educ. Peabody Coll. for Tchrs.; Vanderbilt Un., M.A.; Garrett Biblical Inst., B.D., 1929; W. T. S. D—June, 1929, P—Dec., 1929, Bp. Francis. m. Mary Jane Burton, Sept. 22, 1928; c. one. Canon and Vic. All SS. Cathd., Indianapolis, 1929-39; R. Trin. Ch., Atchison, Kan., 1939-42; Chapl. (Lt. Comdr.) U. S. N. R., 1942-46. Contrib.: "God's Answer."

ALFORD, Charles Burdick. Died December 7, 1946. For data see 1941 Edition.

ALFORD, John Adams (M.), 104 W. John St., Bay City, Mich.—R. Grace Ch. and P-in-c. S. John's Mssn., 1945—b. East Tawas, Mich., Nov. 8, 1901; s. Edward Alford and Alla May (Brown). Pub. Sch., East Tawas; Ferris Inst.; Nash. House; Nash. T. S., 1929. D—July, 1928, Bp. H. Page for P.R.; P—May, 1930, Bp. Page. m. Mildred Kathryn Polaski, May 12, 1931. P-in-c. S. John's Ch., Sandusky and R. Gd. Shpd. Lexington, Mich., 1929-36; P-in-c. S. Hilda's Ch., River Rouge, Mich., 1936-37; R. Our Sav. Ch., Detroit, 1937-45; Mem. Dept. of Rel. Educ., Mich., 1939-42; Pres. Eastside Pastors Assoc., 1942. Pres. Bay City Exchange Club, 1946-47.

ALFRIEND, William Jeffery (Fla.), 542 Miccosukee Rd., Tallahassee, Fla.—R. S. John's Ch., 1925—b. Norfolk, Va., Oct. 28, 1891; s. William Wilson Alfrend and Sarah Wilmouth (Dudley). W. & M.; V. T. S. D—June, 1915, Bp. Randolph; P—Mar., 1917, Bp. B. D. Tucker. m. Mary Virginia Bethell, Sept. 5, 1917; c. four. In-c. Chr. Ch., Big Stone Gap, Va.; and adj. Mssns. in Intermont Par.; Chapl. 116th Inf. Camp McClellan Ala., and France, 1917-18; S. Thos. Par., Wincor, N.C., 1919-20; Chr. Ch., Pulaski, Va., 1920-25.

ALISON, Grover Jr. (Fla.), Route 11, Box 83, Jacksonville 7, Fla.—R. Gr. Ch., San Jose, 1946—b. Gainesville, Fla., July 27, 1920; s. Grover Alison and Edelweiss (Price). Hob.; Un. Fla., B.A., 1941; Un. So., B.D., 1944. D—Nov., 1943, P—Nov., 1944, Bp. Juhan. m. Virginia Thomas, May 1, 1944; c. one. Loc. Ten. S. Mary's Ch., Green Cove Springs, Fla., 1944; P-in-c. S. Mark's Mssn., Starke, Fla., 1944-45.*

ALLEN, Albert William (L.I.), 10 Mackey Ave., Port Washington, N.Y.—Retired, 1939—b. Cazenovia, N.Y., July 2, 1871; s. Rev. Theodore LeRoy Allen and Mary C. (Beebe). Ham., Spec.; S. Andr. Div. Sch., 1898-1901. D—June, 1899, P—June, 1901, Bp. Huntington. M-in-c. Geth. Ch., Westmoreland, N.Y., 1899-1904; S. Jas. Ch., New York Mills, N.Y., 1899-1908; S. Pet. Ch., Oriskany, N.Y., 1904-10, and S. Jos. Ch., Rome, N.Y., 1908; Asst. S. Jas. Ch., Buffalo, N.Y., 1912-16; S. Andr. Ch., Brooklyn, 1916-19. Author: Briefs for Irish Independence, 1923.

ALLEN, Charles Robison (Minn.), 519 N.W. 2nd St., Faribault, Minn.—Dean Cathd. Our Merc. Sav., 1946—b. Germantown, Pa., June 18, 1906; s. William Samuel Allen and Ida Lare (Robison). H. Sch., Germantown; Un. Pa., B.S. in Econ., 1929; Berk., B.D., 1938; Ya. Div. Sch. D—June, 1938, Bp. Taitt; P—Dec., 1938, Bp. Sterrett. m. Mary Brewer, Aug. 8, 1942; c. one. Bell Tel. Co. of Pa., 1929-35. Asst. Pro-Cathd. Nativ., Bethlehem, Pa., and Chapl., Leb., 1938-41; P-in-c. S. John's Ch., W. Hartford, Conn., 1941-42; R. Chr. Ch., E. Orange, N.J., 1942-44; Chapl. U. S. N. R., 1944-46.

ALLEN, Daniel Webster (N.C.), Lexington, N.C.—R. Gr. Ch., Lexington, and P-in-c. S. Paul's Mssn., Thomasville, 1933—b. Rockingham, N.C., Sept. 23, 1899; s. Daniel Paterson Allen and Mary Anna (Maurice). DuBose Meml. Ch. Trng. Sch., Grad.; V. T. S., Diploma, D—Sept., 1927, P—June, 1929, Bp. Penick. m. Evelyn Wilkinson Sadler, June 5, 1920; c. four. P-in-c. Chr. Ch., Walnut Cove, N.C., and Assoc. Mssns., 1929-31; S. Mary's Ch., High Point, N.C., 1931-33.

ALLEN, Frank James (U.S.C.)—b. Lakeland, Fla., Nov. 17, 1898; s. James Allen and Lillian Viola (Burns). H. Sch., New Orleans; Rugby Acad., New Orleans; DuBose Meml. Ch. Trng. Sch. D—May, 1937, Bp. Finlay. S. Paul's Ch., Graniteville, S.C., 1937-39.

ALLEN, James Ethan (W.M.), 252 Grand St., Saugatuck, Mich.—R. All SS. Ch., 1946—b. V. S. Mich. and All Ang. Ch., Lee Twp., 1945—b. Ishpeming, Mich., Nov. 4, 1896; s. James Henry Allen and Clara Jane (Thompson). Y.M.C.A. Summer Sch., 1922; Eastern Assoc. Sch., 1925; No. West. Un., B.A., 1921; Bex., B.D., 1930. D—June, 1930, P—May, 1931, Bp. Rogers. m. Anne J. Semelroth, May 31, 1923; c. three. Vic. S. Mark's Ch., Shelby, O., 1929-31; R. S. Mary's Par., Mitchell, and Dean, Eastern Dnry., S.D., 1931-36; R. Gd. Shpd., Allegan, Mich., 1936-43; Vic. All SS. Ch., Saugatuck, 1936-46.

ALLEN, James Swayne (W.Mo.), 710 No. 25 St., St. Joseph, Mo.—R. Chr. Ch., 1941—b. Ft. Worth, Tex., Sept. 14, 1896; s. James Andrew Allen and Ellen Tate (Stuart). H. Sch., Memphis, Tenn.; Un. So.; V. T. S., B.D., 1925. D—June, 1924, P—June, 1925, Bp. W. C. Brown for Tenn. m. Madge Dow, Apr. 4, 1929; c. one. In-c. S. Luke's Ch., Cleveland, Tenn.; R. Chr. Ch., Houston, Tex., 1925-34; R. S. Dav. Ch., Austin, Tex., 1934-39.

ALLEN, Robert Martin (Miss.), 2311 Drummond St., Vicksburg, Miss.—R. Ch. of the Holy Trin., 1943—b. Denison, Tex., Nov. 23, 1902; s. Charles Samuel Allen and Luella (Thomas). H. Sch., Denison; Southeast. St. Tchrs. Coll., Durant, Okla., B.S., 1928; Prot. E. T. S. in Va., B.D., 1933. D—June, 1932, Bp. H. St. G. Tucker for Okla.; P—Oct., 1933, Bp. Casady. m. Helen E. Andrews, Apr. 20, 1930. R. S. Andr. Ch., Lawton, Okla., 1933-37; Vic. S. Paul's Meml. Ch., San Antonio, Tex., 1937-43.

ALLEN, William Frank (Be.), Honesdale, Pa.—R. Gr. Ch., 1925—b. Oswego, N.Y., Oct. 10, 1882; s. William Haycock Allen and Anna (Ferrer). S. Stph., B.A., 1908; G. T. S., 1910. D—June, 1910, P—June, 1911, Bp. C. T. Olmsted. m. Louise E. Burdick, Aug., 1912. Cur. Trin. Meml. Par., Birmingham, N.Y., 1910-12; R. S. Mary's Ch., Springfield Centre, N.Y., 1912-17; Dioc. Bd. Rel. Educ., Dio. A., 1914-16; First Asst. Ch. Holy Comm., N.Y.C., 1917-21; R. Chr. Ch., Towanda, Pa., 1921-25. Mem. Exec. Coun., Dio. Be., 1927.*

ALLEY, Alfred Leneir (Dal.), 5100 Ross Ave., Dallas 6, Tex.—Chapl. Cathd. Sch. for Boys, 1946—b. Richmond, Va., Apr. 20, 1915; s. Lofton Leneir Alley and Marguerite (Holdsworth). John Marshall H. Sch.; W. & M., B.A., 1940; V. T. S., B.D., 1943. D—Sept., 1942, P—June, 1943, Bp. W. A. Brown. Asst. Bruton Par., Williamsburg, Va., 1943; Vic. Gr. Ch., Yorktown, Va., 1943-46. Exec. Secy. York Co. Chapt., Amer. Red Cross, 1944-46.

ALLEYN, Charles Joseph (Ala.), 706 Raleigh Ave., Sheffield, Ala.—R. Gr. Ch., Sheffield and S. John's Ch., Tusculumbia, 1930—b. New Orleans, Mar. 11, 1873; s. James T. Alleyn and Emily (Niven). Pub. and Priv. Schs., New Orleans; Soule's Coll. D—Feb., 1930, P—May, 1935, Bp. McDowell. m. Leila Belle Crowe (dec.), Apr. 3, 1900; c. one.

ALLIGOOD, Cecil Locke (At.), 662 Lee St., S.W., Atlanta, Ga.—R. Ch. of the Incarn., 1945—b. Belhaven, N.C., May 27, 1913; s. Rev. Howard Alligood and Ann Irene (Braddy). Alexander Graham-Fayetteville H. Sch.; Un. So.; Un. N.C.; V. T. S. D—July, 1943, Bp. Gribbin; P—Sept., 1944, Bp. Darst. R. S. Philip's Par., Southport and S. Paul's Ch., Clinton, N.C., 1943-45.

ALLIGOOD, Howard (E.C.), 823 Branson St., Fayetteville 2, N.C.—Retired, 1943—b. Jessama, N.C., Oct. 22, 1875; s. Daniel Alligood and Sarah (Cutler). Prep. by Rev. J. W. Fulford and Rev. N. Harding. D—Oct., 1912, Bp. Strange; P—Jan., 1919, Bp. Darst. m. Irene Braddy, Sept. 22, 1909; c. four. M-in-c. S. Thom. Ch., Bath, N.C., 1912-16; R. S. John's Ch., Grifton, N.C., 1916-23; S. Mary's Ch., Gatesville, N.C., 1923-25; Zion Ch., Jessama, and Trin. Ch., Chocowinity, N.C., 1925-27; R. Gd. Shpd. Ch., Fayetteville and Chr. Ch., Hope Mills, 1927-43; In-c. S. Steph. Ch., Red Spring, N.C., 1932-43; Dioc. Visitor, N.C. St. Tubercular San., Sanatorium, N.C., 1933-43.

ALLIN, John Maury (Ark.), 1808 Caldwell St., Conway, Ark.—P-in-c. S. Pet. Mssn., 1945—b. Helena, Ark., Apr. 22, 1921; s. Richard Allin and Dora (Harper). H. Sch., Helena; Un. So., B.A., 1943, B.D., 1945. D—June, 1944, P—May, 1945, Bp. R. B. Mitchell.

ALLING, Roger (Roch.), 83 E. Second St., Corning, N.Y.—R. Chr. Ch., 1939—b. Dansville, N.Y., Aug. 15, 1902; s. Rev. Stephen Howard Alling and Margaret (Nichol). S. John's Milit. Acad.; Ken., B.S., 1924; Bex.; G. T. S., S.T.B., 1928; Fellow, Coll. of Prchrs., Washington, D. C., 1935. D—June, 1928, Bp. Reese; P—May, 1929, Bp. Vincent. m. Mary Kent Robbins, 1929; c. two. Asst. Trin. Ch., Princeton, N.J., 1929-31; R. Gd. Shpd. Ch., Pawtucket, R.I., 1931-39; Mem. Dioc. Coun.; Chapl., U. S. N. R., 1944-46.

ALLING, Stephen Howard (S.O.), 7350 Kirkwood Lane, Fernbank, Cincinnati 33, O.—R. Ch. Resurr., Fernbank, 1923—b. New York City, Jan. 11, 1870; s. James M. Alling and Elise R. (Spencer). Trin., B.A., 1892, M.A., 1895; Berk. D—June, 1895, P—May, 1896, Bp. John Williams. m. Margaret Nichols Threlkold, 1900. Lyndonville, Vt., 1895-1901; E. Berlin, Conn., 1901-02; Dansville, N.Y., 1902-08; Pittsford, N.Y., 1908-13; S. Jas. Ch., Sault Ste. Marie, Mich., 1913-23; Dean Sault Ste. Marie Convoc.; Alt. Gen. Conv., 1916, 22; Dep., 1919.

ALLINGTON, Charles Raymond (S.C.), 515 O'Hear Ave., No. Charleston, S.C.—R. Ch. Gd. Shpd., 1946—b. Elmira, N.Y., May 6, 1893; s. John Jacob Allington and Kate (Beach). Pub. Sch., and Free Acad., Elmira; Un. Pa., B.S., 1917; Berk., 1926. D—June, 1926, Bp. Coley; P—Dec., 1926, Bp. Fiske. m. Florence Drake Howe, July 15, 1940; c. one. D-in-c. N. Utica, Holland Patent, and Tren-

ton, N.Y., 1926-28; R. S. Geo. Meml., Chadwicks, S. Paul's Ch., Paris Hill and Chr. Ch., Bridgewater, N.Y., 1928-37; Cur. Trin. Ch., Elmira, R. S. John's Ch., Elmira Hghts. and P-in-c. S. Mark's Ch., Millport, N.Y., 1937-46. Pub.: "Easter Vignettes."

ALLISON, W. Francis (N'k.), The Rectory, Belvidere, N.J.—Vic. Warren Co. Assoc. Mssns., 1939—, b. Rome, N.Y., Sept. 30, 1901; s. Frank Henry Allison and Cora Belle (Fox). Rome Free Acad.; Hob., B.A., Phi Beta Kappa, 1925; V. T. S., B.D., 1928. D—Dec., 1927, P—Nov., 1928, Bp. Coley, m. Karlotta K. H. Heyne, June 26, 1928; c. two. P-in-c. Gr. Ch., Willowdale, N.Y., S. Steph. Ch., Romulus and S. Andr. Ch., Kendaia, N.Y., 1928-29; R. Chr. Ch., Ridley Par., Brandy, Va.; R. S. Luke's Ch., Emm. Par., Remington, Va., 1929-36; R. Trin. Ch., Washington, Va., and Emm. Ch., Sperryville, 1929-39; R. Piedmont Ch., Madison, Va., 1936-39. Chrmn. Dioc. Bd. Rel. Educ., 1936-37; Chrmn. Dioc. Bd. of Chr. Educ., Dio. Va., 1938-39; Mem. Field Dept., Dio. Va., 1938-39; Mem. Dio. Mssy. Soc., Dio. Va., 1939; Dir. Summer Sch. for R. Mins. at Va. Polyt. Inst., Blacksburg, 1938-39; Dir. Nat. Town-Country Ch. Inst., 1946; Pres. Rur. Worker's Fellowship, 1945-47.

ALLMAN, Ernest Rudd (Ida.), Mountain Home, Idaho, —Mssy., 1936—, b. London, Eng., 1879; s. Rev. Canon Arthur Henry Allman and Matilda Maria (Cletheroe). Kan. Theol. Sch., 1906. D—Apr., 1904, P—Oct., 1906, Bp. Mills-paugh, m. Lola Katherine Sparr, 1908. R. S. Paul's, Manhattan, Kan., 1905-08; Ch. Heav. Rest, Abilene, Tex., 1908-12; Gd. Shpd., Terrell, Tex., 1912-19; S. Geo. Ch., Belleville, Ill., 1919-20; S. Paul's, Kennewick, Wash., 1920-23; S. Matth. Ch., Spokane, S. John's, Spokane, and Dean Coville Drny., Spok., 1925; Trin. Ch., Pocatello, Ida. Mem. Bp. and Coun.; Mem. Bd. Rel. Educ.; Pres. Coun. of Advice, Spok.*

ALMEIDA, Nemesio (S. Bra.), Caixa 763, Rio de Janeiro, D. F., Brazil.—R. Ch. Redeem., Mar., 1930—, b. Yaguarao, R.G. do Sul, Brazil, Dec. 21, 1886; s. Antonio Luiz and Regnald Fernandes de Almeida. Evangel. Sch.; Theol. Sem., 1908. D—Oct., 1908, P—Sept., 1911, Bp. L. L. Kinsolving, m. Augusta R. de Almeida, Oct. 25, 1909; c. three.

ALMO, Bengt Olof Georg (S.O.), 256 Broadleigh Rd., Columbus 9, O.—Mssy. to the Deaf, 1936—, b. Stockholm, Sweden, July 13, 1902; s. Olof Svensson and Alma Josefina (Dahlgren). Bromstens Folkskola; Manilla Dövstum-skola; Latin-Realsskolan, N. K. I.; Franklin Un.; V. T. S.; Bex. D—July, 1938, P—July, 1939, Bp. Hobson. Min. to Deaf, Sweden, 1926-32; Canada, 1933-34; Dir. Rel. Ed., All Souls' Ch., Phila., Pa., 1934; Mssy. to Deaf, W.Va., 1942—; Mem. and officer of several organizations for the Deaf and Handicapped. Articles in "Silent Missionary"; Ohio Chronicle; "N. Y. Journal of the Deaf"; Skandinaviska Bladet.

ALORDA, Bartolome (L.A.), 816 S. Plymouth Ave., Los Angeles 5, Cal.—Spanish Mssy., 1937—, D—1927. (Rom. Ch.); Rec'd 1937.*

ALSTON, Edward Deedom (S.V.), 926 Effingham St., Portsmouth, Va.—R. S. James' Ch., Portsmouth; P-in-c. S. Mark's Ch., Suffolk, 1944—, b. Norfolk, Va., Sept. 29, 1911; s. Deedom Alston and Berder Lee (Redden). H. Sch., Norfolk; N. C. Coll. for Negroes, B.S., 1935; Bp. Payne Div. Sch., B.D., 1942. D—June, 1942, P—Feb., 1943, Bp. Brown, m. Elouise Williams, June 25, 1937; c. two. M-in-c. S. James' Ch., Emporia; S. Thomas' Ch., Freeman; Gr. Ch., Diamond Grove, Va., 1941-44.

ALTEN, Joseph Richard. Died August 16, 1946. For data see Edition 1941.

ALTER, Norman Ritner (Hon.), P.O. Box 88, Hilo, T.H.—P-in-c. Holy Apost. Ch., 1944—, b. Kirkwood, Mo., Oct. 29, 1896; s. William Wert Alter and Mary Ellen (Alter). St. Tchrs. Coll., Greeley, Colo.; S. John's Coll., Greeley, B.A., 1927. D—Mar., 1927, P—Sept., 1927, Bp. Mize, m. Marjorie Elizabeth Masters, June 7, 1925; c. two. P-in-c. S. Paul's Ch., Beloit, Kan., 1927-30; P-in-c. Holy Apost. Ch., Ellsworth, Kan., 1930-36; R. Ch. Holy Cross, Paris, Tex., 1936-44.

ALVAREZ, Frank Raphael (EauC.), 1008 Sixth St., Menomonee, Wis.—R. Gr. Ch., 1946—, b. Tampa, Fla., Sept. 25, 1913; s. Joseph Alvarez and Angela (Pereira). H. Sch., Key West; Carroll Coll., B.A., 1941; Nash. B.D., 1941. D—Jan., 1941, P—Jan., 1942, Bp. Wing, m. Celeste Erben, Oct. 9, 1944; c. one. P-in-c. S. Geo. Ch., Riviera, Fla., 1941-42; P-in-c. Holy Nativity Ch., Pahokee, Fla., 1941-43; Cur. S. Steph. Ch., Miami, Fla., 1943-46. Pub.: "To Our Absent Brothers," Journ. of 27th Annual Meet. of Fla. St. Elks Assoc., 1942.

ALVAREZ, Lorenzo (P.R.), Box 59, Mayaguez, Puerto Rico.—R. S. Andr. Ch., 1944—, b. Carrion de los Condes, Palencia, Spain, Apr. 11, 1897; s. Mauricio Alvarez and Manuela (Fernandez). St. Zoilo, Carrion de los Condes; Valladolid, B.A., 1918; La Vid, 1922. D—Aug., 1921, P—

Dec., 1922 (Rom. Ch.); Rec'd Apr. 17, 1939, m. Palilita Velazquez, July 17, 1940; c. one. Asst. P. Quebrada Limon, Ponce, P.R., 1937-39; P-in-c. Ch. Annunc. and S. Anne's Ch., 1939-43; Asst. P. S. Andr. Ch., Mayaguez, 1943-44.

ALVES, Joseph Hodge (La.), 1778 Albert St., Alexandria 7, La.—R. S. Jas. Ch., 1938—, b. Henderson, Ky., Jan. 4, 1905; s. Joseph Hodge Alves and Susye Hopson (Wallis). Gram. Sch. and H. Sch., Guntersville, Ala.; Un. So., B.A.; V. T. S., B.D., 1929. D—June, 1929, P—June, 1930, Bp. McDowell, m. Laura Josephine Fry, June 30, 1936; c. four. R. S. Paul's, Spring Hill, P-in-c. S. Thos. Citronelle, S. Paul's, Whistler, S. Luke's-in-the-Pines, Ala., 1929-36; Chapl. Epis. Ch. Home for Orphans, Dio. Ala.; M-in-c. S. Paul's-on-the-Plains and Pastor Epis. Stdt. Center, 1936-38; Chrmn. Dept. Chr. Soc. Relations, 1942—, Bd. Exam. Chapl., 1939—.

AMBLER, Francis Willis (S.C.), Summerville, S.C.—Retired, 1940—, b. Leeds Par., Va., Oct. 12, 1867; s. Richard Jaquelin Ambler and Annie Madison (Willis). Priv. Sch.; Un. So. D—May, 1899, P—Mar., 1900, Bp. Nelson, m. Mary Atha Wilmerding, Oct. 25, 1900; c. two. Ch. Ascen., Cartersville, Ga., 1899-03; Gr. Ch., Woodlawn, Birmingham, Ala., 1903-08; R. S. Paul's Par., Summerville, S.C., 1908-40.

AMBLER, John Cary. Died December 13, 1946. For data see 1941 Edition.

AMBLER, John Jaquelin, 4th (W.), 5203 42nd Ave., Hyattsville, Md.—R. Pinkney Meml. Ch., 1941—, b. Amherst, Va., Jan. 21, 1902; s. John Jaquelin Ambler, 3rd, and Janet Ann (Carter). H. Sch., Amherst; W. & M.; V. T. S. D—May, 1928, P—June, 1929, Bp. Jett, m. Cynthia Brewster, Feb. 15, 1931; c. two. Asst. to Dean, Assoc. Mssn. Field, Dio. Sw. Va., 1928-32; R. S. Geo. Par., Fredericksburg, Va., 1932-41; R. Gr. Ch., S. Mary's Par., Va., 1935-41; R. S. Peter's Ch., S. Mary's Par. and S. Asaph's Par., Va., 1940-41.

AMOR, Lawrence (Vt.), 891 Bidwell St., Vancouver, B.C., Can.—Retired, 1933—, b. Pewsey, Wiltshire, Eng., Oct. 24, 1864; s. George Amor and Dinah (Bullock). S. Bon. Coll. Warm, 1885. D—1887, P—1889, Bp. of Nfld. Cur. Port de Grave, 1887-89; Greens Pond, 1889-92, both in Nfld.; R. S. Marg. Ch., Bay, N.S., 1892-97; R. Wilmot, N.S., 1897-1904; Vic. Windsor, N.S., 1905-08; S. John's Ch., Walpole, N.H., 1909-15; S. Jas., Woodstock, Vt., 1915-33.

AMOS, Waldo Adams (P.), 11 New England Ave., Summit, N.J.—Retired—, b. Newark, N.J., Oct. 11, 1878; s. William Amos and Emma Louisa (Lordly). Colomb., B.A., 1906; E. T. S., B.D., 1909. D—May, 1909, P—Feb., 1910, Bp. Lines, m. Florence A. Knapp, 1912. Cur. Ch. Holy Trin., Brooklyn, N.Y., 1909-13; R. S. Paul's Ch., Hoboken, N.J., 1913-18; R. S. Pet. Ch., Pittsburgh, Pa., 1927-33; Red Cross, 1918-19; Benefit Secy., Amer. Tel. Co., 1919-27.

ANASTASI, Joseph (N'k.), 315 La Salle Ave., Hasbrouck Heights, N.J.—Gen. Ital. Mssy. Dio. N'k. and P-in-c. S. Anth. Ch. (Batal.), 1923—, b. Messina, Italy, Nov. 20, 1883; s. Giovanni Anastasi and Caterina (Merlino). Gimnasie Maurolico Messina, Italy; Temple ct., Oskaloosa, S.T.B., 1915. D—June, 1911, Bp. Weller; P—Apr., 1912, Bp. Toll. Presbyt. Min., 1905-10; S. Geo. Mssn., Hancock, Mich., 1910-12; P-in-c. S. John's Ital. Mssn., Chicago, 1912-23.

ANDERSEN, Edwin Julian (C.), 4029 E. Colfax Ave., Denver, Colo.—Retired, 1939—, D—Nov., 1933, P—May, 1934, Bp. Ingley. In-c. S. Barn., Glenwood Springs, Colo., 1933-35; Vic. Transf. Mssn., Evergreen, Colo., 1935-37; In-c. S. Aidan's Mssn., Blue Island, Ill., 1937-39.*

ANDERSON, Alexander (O.), 935 St. Helen's Ave., Chehalis, Wash.—R. Epiph. Ch., Chehalis, 1944—; P-in-c. S. Luke's Mssn., Morton, 1945—, b. Belfast, N. Ireland, Nov. 22, 1908; s. Alexander Anderson and Mary Ellen (Brown). Municipal Coll. Tech., Belfast; Un. Saskatchewan, Can., B.A., 1933; Emm. Coll., Saskatoon, L.Th., 1933. D—May, 1933, Bp. of Saskatoon; P—May, 1934, Bp. of Edmonton, m. Irene Elizabeth Patterson; c. two. Served in Canada, 1933-40; P-in-c. S. John's Ch., Ketchikan, Alaska, 1940-44; P-in-c. S. Eliza. Ch., Ketchikan, 1942-44. Deputation speaker in Ireland for Col. and Cont. Soc., 1938-39. Author: "Stories in Church Boys' League section of 'The Living Message.'"

ANDERSON, Andrew Edwin Ferdinand (Ky.), 2308 Village Dr., Louisville 5, Ky.—R. S. Andr. Ch., 1946—, b. Pittsburgh, Pa., Sept. 15, 1908; s. Andrew Hans Anderson and Louisa Dorothy (Nerger). Pub. Schs., Milwaukee; Marq. Un.; Un. Wis.; N. W.; Lake Forest Un., B.A.; Garrett Biblical Inst., B.D., 1933; S.-W. T. S., B.D., 1933; Un. Ida., M.A. D—May, 1933, P—Mar., 1934, Bp. Scarlett, m. Virginia Irene Holbrook, Sept. 22, 1934; c. two. Lay-Asst. S. Paul's Ch., Milwaukee, 1931-32; Cur. Ch. of Holy Spirit, Lake Forest, Ill., 1932-34; Vic. Calv. Ch., Roslyn, and Nativ., Cle Elum, Wash., 1933-36; R. S. Mark's Ch., Moscow, Ida., Stdt. Chapl. and Lectr. in Rel., Un. Ida., 1936-40. Mem. Alpha Kappa Psi; Kiwanis; Exam. Chapl., Mem. Exec. Coun., Spok; Secy. and Pres.

Stdg. Com. Del.; Chrmn. Adult Educ. Comm., Del.; Chrmn. Comm. on Matrimony; Dep. Gen. Conv.

ANDERSON, Edgar Weston (Ma.), 19 Russell Ave., Watertown, Mass.—R. Ch. Gd. Shpd., 1924—; b. Lynn, Mass., Oct. 21, 1888; s. George F. Anderson and Hannah (Scovill) Dart., B.A., 1912; E. T. S., B.D., 1915. D—May, 1915, P—May, 1916, Bp. Lawrence, m. Katrina M. Brewster, Oct. 17, 1922. Chapl. U. S. Army, overseas, 1918-19; R. S. Jas. Ch., Ridgefield, Mssn. Transf., Woodcliff and Chap. Nativ., Fairview, N.J., 1919-24; Y.M.C.A., Russia, 1917-18.

ANDERSON, Ernest Vincent (Minn.), 315 W. Morton St., St. Paul 7, Minn.—Asst. Ch. Ascen., 1946—; b. June 29, 1916. D—June, 1946, P—Dec., 1946, Bp. Keeler.

ANDERSON, Fritz Leonard (R.I.), 285 Friendship St., Providence 3, R.I.—R. S. Ansgar Ch., June, 1929—; b. Par. Tunge, Prov. Alvsborg, Sweden; s. Lars Anderson and Justina (Swenson) Nash; Sea. Div. Sch., 1914. D—May, 1914, P—Dec., 1914, Bp. Edsall, S. John's Ch., Lake Benton, Minn., 1914; R. S. Ansgar Par., Minneapolis, 1914-28; P-in-c. S. Tim. Mssn., Minneapolis, 1916-28; R. S. Pet. Ch., Mantion, R.I., 1928-29.

ANDERSON, George Christian (Pa.), 510 N. Chester Rd., Swarthmore, Pa.—R. Trin. Ch., 1943—; b. Liverpool, Eng., Jan. 30, 1907; s. George Anderson and Marie (Reid) Br. Frep., Phila.; Un. Pa.; P. D. S., S.T.B., 1933; Oxon., B.Th., 1939. D—Jan., 1933, P—Dec., 1933, Bp. Taitt, Vic. S. Anne's Chap., Upper Darby, 1934-37; Assoc. R. S. Mich.—at-the-North Gate, Oxford, Eng., 1937-38; Loc. Ten. Ch. of the Covenant, Phila., 1939-40; Actg. Mstr. Rel. Educ., Dragon Sch., Oxford, 1938-39. Mem. Bd. Dir. Public Charities Assoc., Pa.; Consul of Paraguay, Phila.; Comm. on Ch. Mus., Pa.; Pres. Delaware Co. Coun. of Soc. Agencies; Pres. Delaware Co. Bd. of Visitation. Contrib.: Religious Journals and Newspapers.

ANDERSON, Jesse Fosset (Pa.), 1427 N. 56 St., Phila., Pa.—R. S. Thos. Ch., 1944—; b. Plainfield, N.J., Apr. 3, 1910; s. Jefferson Charles Anderson and Mary Jane (Fosset) H. Sch., New York City; Linc. Un., A.B., 1932; G. T. S., S.T.B., 1935. D—June, 1935, P—June, 1936, Bp. Manning, Cur. S. Phil. Ch., N.Y.C., 1935-38; P-in-c. S. Phil. Mssn., Grand Rapids, Mich., 1938-42; P-in-c. S. Matt. Mssn., Wilmington, Del., 1942-44.

ANDERSON, Leonard Curtis (C.), 2103 W. Washington Blvd., Chicago 12, Ill.—Dir. Randall House, 1945—; b. New York City, Nov. 19, 1914; s. Edward Burgess Anderson and Winnie (Lambert) Williston Acad., Easthampton, Mass.; Morgan Coll., B.A.; Md. Un., M.A.; S.-W. T. S., B.Th., 1941. D—June, 1941, P—May, 1942, Bp. Conkling, m. Amo Ion Taylor, Mar. 13, 1937. City Mssn. Staff, N.Y.C., 1941-43; P-in-c. Holy Trin. Ch., Chicago, 1943-45; P-in-c. S. Andr. Ch., Chicago, 1943-46. Author: "The Negro in Chicago"; "Venereal Disease in Metropolitan Area."

ANDERSON, Robert Howell, Jr. (N.J.), 56 Washington St., Rumson, N.J.—R. Trin. Ch., Red Bank, N.J., 1946—; b. Parlin, N.J., Feb. 6, 1920; s. Robert Howell Anderson and Edythe (Thompson) H. Sch., Riverside; Juniata Coll., A.B., 1940; G. T. S., 1943. D—May, 1943, P—Feb., 1944, Bp. Gardner, m. Lois Meredith Guyer, Apr. 22, 1944; c. one. Cur. S. James's Par., Long Branch and Vic. S. John's Ch., Little Silver, N.J., 1943-46.

ANDERSON, Roger Brooke Taney, O.H.C. (Conn.), 41 Prospect Street, Waterbury 1, Conn.—R. Trin. Ch., 1934—; b. Baltimore, Jan. 4, 1878; s. Winfield Scott Anderson and Mary Monica Taney (Campbell) Johns Hop., B.A., 1900; G. T. S., 1903. D—June, 1903, Bp. Paret; P—Apr., 1904, Bp. Lawrence, Cur. S. John's Ch., Roxbury, Mass., 1903-04; Chapl. Mobile Hosp. No. 39, A.E.F.; Chapl. Base Section No. 3, London, Eng.; Capt.-Chapl. Off. Res. Corps. U. S. Army; Chapl. 401st Qtrmstr. Regt. Mem. Order of the Holy Cross, 1907—.

ANDRADE, Samuel (Mex.), Av. Morelos No. 15, Sta. Ma. Tlalmimilopan, Lerma, Mex.—Mssy-in-c. Santa Maria Mssn., 1922—; b. Sta. Ma. Tlalmimilopan, Lerma, Mex., Sept. 18, 1882; s. Pascual Andrade and Maria F. Andrade. H. Sch., Mexico; Colegio "S. Andres," Guadalajara, Talisco. D—Apr., 1922, Bp. H. D. Aves; P—Jan., 1939, Bp. Salinas, m. Luz Ortega, Sept. 18, 1942; c. one.

ANDRESS, Harold Llewellyn (N.Y.), Veterans Administration, Bath, N.Y.—Chapl. Vet. Admin., 1947—; b. Alexandria Bay, N.Y., Mar. 26, 1899; s. Benjamin L. Andress and Viola (Pattison) H. Sch., Alexandria Bay; Carl., B.A., 1925; S.-W. T. S., B.D., 1927. D—May, 1927, Bp. McElwain for C.N.Y.; P—Dec., 1927, Bp. Coley, m. Charlotte V. Gauley, June 4, 1928; c. two. P-in-c. S. Andr. Ch., Syracuse, Ch. Gd. Shpd., Onondaga Ind. Reserv. and S. Paul's Ch., Warners, N.Y., 1929-33; Cur. Gr. Ch., Utica, N.Y., 1933; R. Gr. Ch., Middletown, N.Y., 1933-42; Chapl. U. S. N. R., 1942-45; R. Par. on Martha's Vineyard, Vineyard Haven, Mass., 1945-47. Dean Ramapo Convoc., 1938. Chapl. Waalkill Engine Co., 1934; Vice-Pres. Monday Club (Clerical), 1940; Mem. Apollo Club;

Chrmn. Boy Scout Troop Com.; Mem. Dist. Com., Middletown; Mem. Kiwanis Club, Middletown, N.Y.

ANDREWS, Edward Bryan. Died February 12, 1944. For data see Edition 1941.

ANDREWS, Halsey Irwin (Ma.), 31 Hopkins Rd., Arlington 74, Mass.—R. S. John's Ch., 1945—; D—June, 1936, P—Jan., 1937, Bp. Sherrill, In-c. S. Anne's Ch., No. Billerica and S. Alb. Ch., No. Chelmsford, Mass., 1936-37; R. S. Geo. Ch., Maynard, Mass., 1937-45.

ANDREWS, Robert Wells (N.K.), 205 High Dr., Laguna Beach, Cal.—Retired—; b. St. John's, Newfoundland, Nov. 11, 1870; s. Nathan Andrews and Lavinia (Wells) Feilds Coll.; London Un., B.A.; Chi.; Johns Hop., Ph.D., 1926; Un. Pa. D—Jan., 1896, P—Dec., 1896, Bp. Nicholson, m. Edna B. (Anderson), Apr., 1899, R. S. Steph. Ch., Stoughton, Wis., 1896; S. Mart. Ch., Broadhead, Wis., 1896; S. Mich. and All Ang. Ch., Seaford, L.I.; S. Mary-the-Virgin, Ashikaga; S. Matthias Ch., Mayebashi; S. Aug., Takasaki, S. Mark's, Shimachi, and S. Paul's Ch., Kumagaye; all Japan.

ANDREWS, Sherman Woodbury (W.Va.), 10 Mendon St., Hopedale, Mass.—R. Trin. Ch., Milford, 1946—; b. Pittsfield, Mass., May 13, 1913; s. Herbert Woodbury Andrews and Harriet Sherman (Haight) H. Sch., Pittsfield; Tufts, A.B., 1935; E. T. S., B.D., 1941. D—June, 1941, Bp. Lawrence; P—Dec., 1941, Bp. Roberts, m. Charlotte Joann Dow, June 14, 1941; c. one. Mssy. Rosebud Ind. Reserv., S.D., 1941-43; Chapl. (Capt.) A. U. S., 1943-46.

ANDREWS, Theodore (N'k.), 10 Condit Rd., Mountain Lakes, N.J.—R. S. Pet. Ch., 1940—; b. Albany, N.Y., Nov. 29, 1882; s. Horace Andrews and Adeleine Louise (Downer) Albany Acad., 1899; Ya., B.A., 1903; G. T. S., 1905-07. S.T.M., 1937, Th.D., 1942; E. T. S., B.D., 1908. D—June, 1908, P—June, 1909, Bp. Greer, m. Marian Hay Cook, Sept. 6, 1910; c. one. Cur. S. Ann's Ch., Morrisania, N.Y.C., 1908-09; Mssy. Franklin, N.C., 1909-11; R. S. Paul's Ch., Wilkesboro, N.C. with Mssns., 1911-13; Rgrstr. Dist., Asheville, 1910-13; Secy. Convoc. Charlotte, Dio. N.C., 1913-18; R. Gr. Ch., Lexington, N.C., with Mssn., 1913-18; P-in-c. S. Geo. Ch., Passaic, N.J., 1918-26; P-in-c. Holy Innoc. Ch., Garfield, N.J., 1920-24; R. S. John's Ch., Dover, N.J., 1926-35; Vic. S. Pet. Ch., Mt. Arlington, N.J., 1935-37; Asst. Chr. Ch., Hackensack, N.J., 1938-40. Mem. Dioc. Bd. Soc. Serv.; Chrmn. same, 1934-35; Dep. Prov. Synod; Secy. Dioc. Comm. on Marriage Canon, 1945-46. Author: Articles in "Spirit of Missions," "Churchman," and "Holy Cross Magazine"; Th.D. thesis, "The Polish National Catholic Church."

ANKER, Herman (Ind.), 110 W. Hampton Dr., Indianapolis, Ind.—R. Chr. Ch., 1946—; b. London, Eng., June 1, 1909; s. Albert Anker and Dorothy (D'Ormain) Engl. Boarding Sch.; Wilhelm Gymnasium, Ger.; H. Sch., Hamburg, Ger.; Okla. A. and M. Coll.; Un. Wis., B.A., 1930; G. T. S., 1933. D—May, 1933, Bp. Campbell for Mil.; P—Dec., 1933, Bp. Lloyd for Mil. m. Lucile James, Nov. 22, 1934; c. two. Asst. S. Luke's Ch., N.Y.C.; P-in-c. S. Mark's Ch., Milwaukee, Wis.; R. Trin. Par., Janesville, Wis., 1934-42; R. S. Mary's Ch., Mitchell, S. Dak., 1942-43; Chapl. (Capt.) U. S. A., 1943-46.

ANNA, William Peter, Jr. (W.), Montgomery Rd., Beltsville, Md.—R. Zion Ch., 1945—; b. Warren, Pa., Apr. 17, 1906; s. William Peter Anna and Alyce Myrtle (Johnson) H. Sch., Warren; Allegheny Coll.; Penn. St., B.A., 1928; G. T. S., 1932; Un. Minn., M.A., 1938; Syr. D—June, 1932, Bp. Ward; P—June, 1933, Bp. Keeler, m. Mary Elizabeth Green, Feb. 4, 1937; c. two. R. S. Luke's Ch., Hastings, S. Mary's Ch., Basswood Grove, Minn., and Calv. Ch., Prescott, Wis., 1932-37; R. S. Andr. Ch., Scottsbluff, Neb., 1937-41; R. S. Alb. Ch., Syracuse, N.Y., 1941-45.

ANNABLE, Neil Edwin. Died December 12, 1946. For data see 1941 Edition.

ANSCHUTZ, John Raymond (W.), 3112 O. St., N.W., Washington, D.C.—R. Chr. Ch., Georgetown, 1944—; b. New York City, Nov. 9, 1911; s. Rev. Lewis Robert Anschutz and Elizabeth Katherine (Schutz) H. Sch., Springfield, Mo.; Un. So. D.—July, 1937, P—Nov., 1938, Bp. Spencer, m. Madeleine Walton, Aug. 10, 1937; c. three. Secy. Dept. of Youth, Dio. W. Mo.; Cur. Palmer Meml. Chap., Houston, Tex., 1937-38; R. Gr. Ch., Calhoun, Mo., 1938-44; Chrmn. Div. of Youth, Wash., 1944-46.

ANSCHUTZ, Lewis Robert. Died September 8, 1945. For data see Edition 1941.

ANSCHUTZ, John Phillip (Mont.), Box 86, Flushing, L.I., N.Y.—Loc. Ten. Ch. Holy Spirit, Brooklyn, N.Y., 1937—; b. Cincinnati, O., July 4, 1879; s. Andrew Anschutz and Fredrica (Walker) Amh., 1903; Ch. Sch. Pac., 1906. D—Oct., 1908, P—Dec., 1909, Bp. Brewer, m. Amy Meredith Woodward, 1904. Mssy. Smith River, Musselshell Valleys, Judith Basin, Mont., 1907-11; R. S. Luke's Par., Billings, Mont., 1911-20; Trin. Ch., Tacoma, Wash., 1920;

Asst. S. Geo. Ch., Flushing, L.I., 1927-29; S. Geo. Ch. N.Y.C., 1929-35; S. Steph. Ch. Wilkes-Barre, Pa., 1936-37. Chapl. 47th Inf. 4th Div. A.E.F.; Nat. Veterans of Foreign Wars of U.S.; Dep. Gen. Conv., 1913.*

ANTHES, Philip Edward (Ma.), 174 Lexington St., East Boston, Mass.—R. S. John's Ch., 1934—, Vic. S. Mary's Ch., 1938—, b. St. Louis, Mo., Mar. 27, 1900; s. Philip Anthes and Annie Katherine (Lange). Grade and H. Sch.; Mo. Un., B.A.; E. T. S., B.D., 1933. D—July, 1933. Bp. F. F. Johnson; P—Mar., 1934, Bp. Sherrill. m. Naomi Anna Wehrhenn, Feb. 6, 1929; c. two. M-in-c. S. Andr. Ch., Orient Heights, East Boston, 1936-39.

ANTHONY, Irving (N.Y.), 143 W. 128th St., New York 27, N.Y.—Cur. S. Andr. Ch., 1946—, b. Trinidad, B.W.I., Oct. 4, 1902; s. Alexander Aberdeen Anthony and Martha Armithia (Jemmott). Eton H. Sch., B.W.I.; Rhodes Prep. Sch., N.Y.C.; C. C. N. Y., A.B., 1927, M.S., 1938. D—Nov., 1945, Bp. Gilbert. m. Cicely Olivia Burnett, Feb. 21, 1932. Cur. S. Ambr. Ch., N.Y.C., 1945. Thesis: C. C. N. Y., "Factors Influencing Truancy Among Children of Junior High School Age."

ANTHONY, Kenneth Harding (Sw.V.), 368 Maple Ave., Waynesboro, Va.—R. S. John's Ch., 1946—, b. Lorain, O., Jan. 13, 1921; s. John Edward Anthony and Ella Marie (Zabel). H. Sch., Lorain; Heidelberg Coll., A.B.; Eden Sem.; V. T. S., B.D., 1945; D—Feb., 1945, Bp. Goodwin for Mo.; P—Dec., 1945, Bp. Phillips. m. Laura Ellen Nahmensen, Jun. 7, 1944; c. one. Asst. S. John's Ch., Roanoke, Va., 1945; M-in-c. S. Peter's Ch., Roanoke, Va., 1945-46.

ANTHONY, William George Walter (Pa.), Hyde Park, N.Y.—Retired, 1946—, b. London, Eng., June 12, 1867. S. Steph., B.A., 1890, M.A., 1893, S.T.D., 1909. D—Dec., 1895, P—Dec., 1896, Bp. H. C. Potter. m. Lotta Rowe Brown, Sept. 6, 1904. Prof. S. Steph. Coll.; Vic. S. Aug. Chap., N.Y.C., 1909-18; R. S. Mary's Ch., Wayne, Pa., 1918-23; Asst. R. S. Jas. Ch., Phila., 1923-38; P-in-c. S. Jas. Ch., Hyde Park, N.Y., 1943-46.

ANTHONY, William Horatio (Conn.), 14 Lenox St., Hartford, Conn.—M-in-c. S. Andr. Ch., 1947—, b. Nfld., Aug., 1886; s. Abraham Anthony and Frances (Reid). Un. Pa., 1908-11; Oxon., 1912-14; Marburg, Ger., 1 semester; P. D. S., B.D., 1911; Chic. Law Sch., Ph.D., 1925. D—May, 1910, Bp. Talbot; P—June, 1911, Bp. Mackay-Smith. m. Alexa Robertson, 1915. Sr. Cur. Ch. Redeem., Bryn Mawr, Pa., 1914-15; P-in-c. S. Luke's Ch., Eddystone, Pa., 1915-17; Trin. Ch., Pierre and S. Mary's Ch., Mitchell, S.D., 1917-19; S. Mary's Ch., Braddock and S. Marg. Ch., Wilmerding, Pa., 1919-21; Chr. Ch., New Brighton, Pa., 1921-25; S. Paul's Ch., Mt. Lebanon, Pittsburgh, Pa., 1925-28; R. S. Pet. Ch., Phoenixville, Pa., 1928-42; P-in-c. S. Pet. Ch., Monroe and Chr. Ch., Tashua, Conn., 1942-46. Ch. Cd. Snpd., Fairhaven, Mass., 1946-47.*

ANTHONY, William Stevens (Pa.), Stop 20, Ponce de Leon, Santurce, P.R.—P-in-c. Continental Congregation, S. John's Cathd., 1945—, b. Providence, R.I., Apr. 25, 1911; s. Robert L. Anthony and Eliza Swan (Stevens). H. Sch., Providence, Ya. B.A., 1932, Berk. S.T.B., 1945. D—May, 1944, P—Dec., 1944, Bp. Hart. m. Grace Stanley Pitfield, Oct. 17, 1937; three. Lay-R. S. John's Ch., New Haven, Conn., 1943-44; Post Chapl., Gd. Shpd. Mssn. to the Navajos, Ft. Defiance, Ariz., 1944.

AOKI, Peter Chojiri. Died June 9, 1941. For data see Edition 1941.

APPEL, Jesse Krebs (S.Bra.), Caixa 1499, Porto Alegre, R.G.S., Brazil.—R. Trin. Ch., 1936—, V. T. S. D—Nov., 1930, P—Aug., 1933, Bp. Thomas. Asst. Ch. Trans., Rosario, R.G.S., Brazil, 1930-31; V. T. S. Stdt., 1931-33; R. Ch. Nazarene, Livramento, Brazil, 1933-36.

APPELBERG, Carl Ludwig (S.H.B.), Ringkjøbing, Denmark.—R. (Sognepraest) State Ch. of Denmark, appointed Royal Judge, Admiralty Court for Ringkjøbing and No. Sea Dist., West Coast, Denmark, 1937—, b. Denmark; s. Lars Appelberg and Mary Sophia (Andersen) Schs., Denmark; P. D. S., S.T.B., 1929, S.T.M., 1930. D—May, 1929, Bp. Garland; P—June, 1930, Bp. Taitt. m. Marie Elizabeth Pallesen, Mar. 11, 1926; c. two. R. S. Mart. Ch., Marcus Hook, Pa., 1929-35; Supt. and Chapl. Seamans Ch. Inst., Marcus Hook, Pa., 1929-36. Instr. Phila. Sch. of Navigation; Officer, Merchant Marine; War Service, enlisted in 104th Engrs., 5th Div., U. S. Army; N.C.O. attached Fr. Army because of knowledge of for. langs., 1 yr.; Officer "Leviathan" when record was made from Boston to Bahama Is., rec'd bronze medal. Wide sea service.*

APPELHOF, Gilbert, Jr. (O.), 58 E. Bagley Rd., Berea, O.—R. S. Thos. Ch., 1946—, b. Grand Rapids, Mich., Mar. 3, 1899; s. Gilbert Appelloff and Zaida Pearl (Ireland). H. Sch., Detroit; Un. Mich., B.A., 1924; Grad. Stdt., 1924, 38; V. T. S., 1927. D—June, 1927, Bp. Brown for M.; P—Dec., 1927, Bp. Page. m. Hilda (Whiteley), Feb. 4, 1930; c. three. R. S. Luke's Ch., Ferndale, Mich., 1927-30; Asst. R. and Dir. Rel. Educ., S. Paul's Ch., Jackson, Mich., 1930-31; R. S. Mary's Ch., Detroit, 1931-34; R. S. Thos. Ch., Detroit, 1934-38; Stdt. and Lectr., 1938-39; R. S. John's

Ch., Alma, Mich., 1939-43; Exec. Secy. Navy Relief Soc., Boston, 1943-44; Pearl Harbor, 1944-45. Author: "Ideal Marriage," publ. serially, Detroit papers; "The Life Abundant," same papers; co-author encyclopedia article, "The History of the Episcopal Church in Michigan," publ. by Mich. Hist. Soc., Lansing, Mich.; "Marriage Preview and Marriage Review Questionnaires," 1939; "You Can Be Happily Married," 1941.

APPLEGATE, Leigh Wilson. Died August 13, 1942. For data see Edition 1941.

APPLEGATE, Octavius (N.Y.), Winter Park, Fla.—Retired, 1933—, b. Franklin, N.Y., 1865; s. Octavius Applegate and Ellen Matilda (Ray). Trin. B.A., 1887, M.A., 1890, D.D., 1912; G. T. S. D—June, 1890, P—May, 1891, Bp. Potter. m. Ada Augusta Havemeyer. Asst. S. Geo. Ch., Newburgh, N.Y., 1890; R. S. John's Ch., Ellenville, N.Y., 1891-96; S. Jas. Ch., Keene, N.H., 1896-99; S. John's Ch., Kingston, N.Y., 1899-1909; Gr. Ch., Utica, N.Y., 1909-23; Chr. Ch., Warwick, N.Y., 1923-33. Dep. Gen. Conv., 1913, '16, '19, '22; Exam. Chapl., 1909-33; Mem. Nat. Coun. on Ministry (14 yrs.); Del. Prov. Synods.

APPLETON, Arthur Davis (Pa.), 3552 N. 6th St., Phila., Pa.—R. Chr. Ch., Franklinville, Phila., 1924—, b. Lake Village, N.H., 1885; s. Oliver Appleton and Harriet (Cox). S. John's Milit.; Mt. Hermon Coll.; Temple; Reformed Epis. D—Mar., 1916, P—Nov., 1917, Bp. Murray. m. Clara Helen Burnett, 1912. R. S. Matth. Ch., Oakland, Garrett Co., Md.; R. S. Paul's Ch., Minersville, Pa., 1920-24.*

APPLETON, Floyd (L.I.), 143-13 Beech Ave., Flushing, N.Y.—Retired, 1940—, b. Morrisania, N.Y., Aug. 20, 1871; s. William Gardner Appleton and Catherine (Ritter). Colomb., B.A., 1893, Ph.D., 1906; G. T. S., 1896; P. D. S., S.T.M., 1922. D—May, 1896, Bp. H. C. Potter; P—Apr., 1898, Bp. Scarborough. m. Mildred Elsegood Miller, 1910; c. three. Chapl. Tombs Pris. and Ludlow St. Jail, N.Y.C., 1896; Cur. Gr. Ch., Plainfield, N.J., 1896-1901; Vic. S. Luke's Chap., Brooklyn, N.Y., 1901-02; Asst. Chr. Ch., Brooklyn, N.Y., 1902-04; R. S. Clem. Ch., Brooklyn, N.Y., 1904-14; In-c. S. Jas. Cathd., St. Edmundsbury, Eng., 1909, 1911; R. S. Paul's Ch., Harrisburg, Pa., 1914-21; Chr. Ch., Danville, Pa., 1921-25; Trin. Ch., Anderson, Ind., 1925-30; S. Paul's Ch., Woodbury, Conn., 1930-37; S. Steph. Ch., So. Ozone Park, L.I., 1937-40. Amer. Commissary of Bp. of Honduras, Archbp. of W.I., 1918—. Dep. Prov. Serv., 1923, 24; Chapl. Lambeth Conf., 1897; Mem. Soc. Syn. Cmsn., Dio. L.I., 1906-14; Mem. Stndg. Com.; Dio. Har., 1916-19, 1921-25. Ed.: "Harrisburg Churchman," 1914-21; Author: "Verdict of Mankind," 1900; "Church Philanthropy in New York," 1906; "Liberty and Religion in Education," 1912; "Cathedral Chapters Past and Future," 1922; "The Seven Ages of the Church," 1931.

APPLETON, Robert Floyd (L.I.), 2511 Westchester Ave., Bronx 61, N.Y.—Asst. P. S. Pet. Ch., Westchester, 1946—, b. Danville, Pa., July 10, 1921; s. Rev. Dr. Floyd Appleton and Mildred Elsegood (Miller). Lenox Sch., Lenox, Mass., Ya., B.A., 1942; G. T. S., S.T.B., 1945. D—Apr., 1945, P—Nov., 1945, Bp. De Wolfe.

APPLETON, Stephen Wade. Died November 23, 1945. For data see Edition 1941.

APPLEY, Blythe Stoddard (N.Y.), 74 Nelson Ave., Great Kills, S.I., N.Y.—Vic. S. Anne's Ch., 1944—, b. Yantic, Conn., Mar. 24, 1901; s. Charles Clinton Appley and Myra Hurlbatt (Stoddard). H. Sch., New London, Conn.; Inst. of Musical Art, N.Y.C.; G. T. S., S.T.B., 1931. D—June, 1930, P—May, 1931, Bp. Manning. Cur. S. Pet. Ch., Westchester, N.Y., 1931-34; Asst. S. Steph. Ch., N.Y.C., 1936-40; R. Chr. Ch., Brooklyn, N.Y., 1940-41; P-in-c. S. Steph. Ch., Tottenville and S. Luke's Ch., Rossville, S.I., 1943-44; Vic. S. Paul's Ch., Spring Valley, N.Y., 1944.

APPLEYARD, Robert Bracewell (W.), 99 Claremont Ave., New York 27, N.Y.—Asst. to Dean and Dir. Progr. for Returning Servicemen, U. T. S., 1945—, b. Jamestown, N.Y., Nov. 27, 1917; s. Albert Edward Appleyard and Elizabeth (Sharp). H. Sch., Jamestown; Allegheny Coll., B.A., 1940; U. T. S., B.D., 1943. D—June, 1946, Bp. Dun. m. Katharine Louise Gelbach, Sept. 12, 1942. Chapl. U. S. N., 1943-45.

ARCHBOLD, Walter. Died November 9, 1941. For data see Edition 1941.

ARCHER, George Edward (Be.), 440 N. Webster Ave., Scranton 10, Pa.—Retired, 1937—, b. London, 1868; s. George Archer and Marianne (Denton). London, Post-Grad. D—Jan., 1922, P—July, 1922, Bp. Talbot. m. Phoebe Greenleaf. R. Chr. Ch., Forest City, Pa.; R. S. Dav. Ch., Scranton, Pa., 1925-37.*

ARGEAX, Maynard Guy (EauC.), St. Andrew's Rectory, Ashland, Wis.—R. S. Andr. Ch., 1939—, b. Beloit, Wis., June 14, 1912; s. George Bert Argeaux and Rachel Lavina (Poquette). H. Sch., Hobart, Ind.; Reed Coll., Portland, Ore., B.A., 1934; Fletcher Sch. Law and Dipl., 1935-36; S.-W. T. S., 1936-37; Nash, B.D., 1939. D—June, 1939, Bp. Stewart; P—Dec., 1939, Bp. Wilson. m. Isobel Risjord, Feb. 14, 1944. D-in-c. S. Andr. Ch., Ashland, Wis., 1939.

ARGO, Fordyce Hubbard (Pa.), 707 Harvey Ave., Daytona Beach, Fla.—Retired, 1943—, b. Manlius, N.Y., Jan.

13, 1872; s. Thomas Monroe Argo and Martha Henshaw (Hubbard). Un. N. C.; P. D. S., B.D. D.—June, 1898, Bp. Talbot; P.—Jan., 1899, Bp. Whitaker. m. Maude R. Rossiter (dec.), Nov. 14, 1901. R. Meml. Ch. Holy Nativ., Rockledge, Pa., 1898-1943. Author: "Jesus Idea," a Study of the Real Jesus, 1917; Articles in "The Biblical Word" and "The Churchman."

ARGYLE, George Harry (U.), Box 275, Chadwicks, N.Y.—R. S. Geo. Ch., 1946—b. New York City, Sept. 16, 1906; s. George F. Argyle and Mary Louise (Stock). Pub. Schs., N.Y.C.; Evng. H. Sch., Phila.; Spec. Courses, Un. Pa.; DuRose Meml. Ch. Trng. Sch.; P. D. S., 1937. D.—June, 1936, P.—May, 1937, Bp. Taitt. m. Blanche Meyers Steelman, July 3, 1937; c. two. Supply Chapl. City Mssn., 1936; Cur. S. Mark's Ch., Frankford, Phila., 1936-37; Loc. Ten. Holy Trin. Ch., Spokane, Wash., 1937; R. S. Luke's Ch., Coeur d'Alene, Idaho, 1937-40; R. Gd. Shpd. Ch., Ogden, Utah, 1940-46.

ARKIN, Abel John. Died October 4, 1942. For data see Edition 1944.

ARLIN, William Aubrey (Be.), 1822 Church Ave., Scranton, Pa.—R. S. Dav. Ch. and P-in-c. S. John's Ch. 1944—b. Plattsburgh, N.Y., Sept. 19, 1909; s. Charles Powers Arlin and Mary Jane (Emery). H. Sch., Cadysville; Houghton Coll. B.A., 1934; Colomb., 1938; Houghton Theol. Sem., B.D., 1935; G. T. S., S.T.B., 1938. D.—May, 1938, Bp. Ferris; P.—Dec., 1938, Bp. Reinheimer. m. Edith Elizabeth Noss, Jan. 29, 1932; c. four. Min. Presby. Ch., 1931-35; Asst. to R. S. Andr. Meml. Ch., Yonkers, N.Y., 1935-38; In-c. S. John's, Clyde and S. Steph. Wolcott, N.Y., 1938-39; R. S. James' Ch., Hammondsport and P-in-c. Gr. Ch., Dundee, N.Y., 1939-43.

ARMFIELD, John Sterling (E.C.), 309 Downing St., New Smyrna Beach, Fla.—Vic. S. Paul's Ch., New Smyrna Beach and Gr. Ch., Port Orange, 1947—b. Fayetteville, N.C., Jan. 24, 1915; s. Dennis Franklin Armfield and Eva Wong (Moody). H. Sch., Fayetteville; Un. N. C., B.A., 1936; V. T. S., B.D., 1939. D.—May, 1939, P.—Dec., 1939, Bp. Darst. m. Margaret Anne Swain, Oct. 3, 1942. M-in-c. S. Thos. Ch., Ahoskie, S. John's Ch., Winton and S. Barn. Ch., Murfreesboro, N.C., 1939-40; R. S. Paul's Ch., Greenville, N.C., 1940-43; Chapl. (Lt. Cmndr.) U. S. N. R., 1943-46.

ARMITAGE, William David. Died July 5, 1942. For data see Edition 1944.

ARMITAGE, William Thompson (W.Ma.), 31 Linwood Ave., Whitinsville, Mass.—R. Trin. Ch., Whitinsville and Vic. S. John's Ch., Millville, 1944—b. Bristol, Quebec, Can., June 4, 1908; s. Rev. William David Armitage and Lillian E. (Thompson). H. Sch., Milford, N.H.; S. Steph., 1925-28; S. Anselm's, B.A., 1937; E. T. S., B.D., 1940. D.—June, 1940, Bp. Sherrill; P.—July, 1941, Bp. Dallas. m. Georgianna Margaret Cook, Dec. 28, 1943; c. one. M-in-c. Trin. Mssn. Marshfield, Mass., 1939-40; Asst.-in-c. of college work, Calv. Ch., Clifton, O., 1940-41; M-in-c. S. Andr. Ch., Orient Heights, Mass. and Chapl. Deer Island House of Correction, 1941-43.

ARMSTRONG, Frank Campion (S.H.B.), 1208 Maplewood Rd., Belmar, N.J.—Dor. Col., Oxon., 1900; S. Oswald's Coll., Ellesmore, 1895; Oskaloosa, D.D. D.—May, 1903, P.—June, 1904, Bp. Millspaugh. R. S. Geo. and S. John's Ch., Wakefield, Ch. Epiph., Sedan and S. John's Ch., Parsons, Kan.; Asst. S. Paul's Ch., St. Paul; Chapl. U. S. A., 1916-22; Seamen's Ch. Inst., N.Y.C., 1922-24; R. S. Paul's Ch., Hoboken, N.J., 1924-35.*

ARMSTRONG, Frederic Sylvester (Ma.), 928 E. 4th St., S. Boston 28, Mass.—Vic. Ch. Redeem., 1938—; Vic. Gr. Ch., 1942—b. Halifax, Mass., Sept. 1, 1887; s. George Henry Armstrong and Frances Amelia (Lovejoy). Hebron Acad., Hebron, Me.; Boston Un., B.A.; E. T. S. D.—Nov., 1932, Bp. Babcock; P.—June, 1933, Bp. Sherrill. m. Laura Frances Hatch, Dec. 20, 1915; c. three. P-in-c. Trin. Ch., Weymouth, Mass., 1932-38.

ARMSTRONG, George Byron (Har.), 133 Arch St., Sunbury, Pa.—R. S. Matt. Ch., 1944—b. July 14, 1900. D.—June, 1928, P.—May, 1929, Bp. of Toronto. m. Constance Marguerite Fines, Nov. 9, 1931; c. two. Served in Canada, 1928-42; R. Trin. Ch., Shamokin, Pa., 1942-44.

ARMSTRONG, George Porter. Died July 14, 1946. For data see Edition 1944.

ARMSTRONG, Gilbert McElheran (N.D.), 411 2nd Ave., N.E., Jamestown, N.D.—R. Gr. Ch., 1945—b. Winnipeg, Can., May 8, 1907; s. Rev. Gilbert Laurence Armstrong and Minnie Ann (Franklin). S. James' Coll., Winnipeg, A.Th., 1929. L.Th., 1931. D.—1929, P.—1933, Bp. of Brandon. Rec'd Nov. 17, 1939. m. Lila Rae Stephens, Oct. 2, 1931; c. three. Served in Can., 1929-39; P-in-c. S. Pet. Ch., Williston, N.D., 1939-45.

ARMSTRONG, Henry Watson (L.I.), 300 Cedar Ave., Allenhurst, N.J.—Retired, 1939—b. Trenton, N.J., Aug. 22, 1875; s. Samuel Stroud Armstrong and Virginia Voorhees (Ashmore). G. T. S., 1898; Colomb., Spec. D.—June, 1898, P.—Dec., 1899, Bp. Scarborough. m. Grace Ward, Aug. 1, 1901; c. two. Fellow G. T. S., 1898; Cur. Gr. Ch., Newark, N.J., 1900; R. S. Luke's Ch., Memphis, Tenn., 1901; Ch. Holy Apos., St. Clair, Pa., 1902; Chr. Ch., Palmyra, N.J., 1904; S. Andr. Ch., Lambertville, N.J.; Y.M.C.A.,

War Service U. S. A. and France, 1917-19; All SS. Ch., Richmond Hill, N.Y., 1919-32; Chapl. Queens City Prison, N.Y.C. and P-in-c. Ch. of Annunc., Glendale, 1932-39.

ARMSTRONG, Joseph Gillespie, 3rd (Pa.), 36 Ardmore Ave., Ardmore, Pa.—R. S. Mary's Ch., 1940—b. Powhatan Co., Va., Oct. 15, 1901; s. Joseph Gillespie Armstrong, Jr., and Minnie (Houston). Huntington Sch., Boston; Johns Hop., B.A.; G. T. S., S.T.B., 1932. D.—Apr., 1931, P.—Nov., 1931, Bp. Helfenstein. m. Clara Vickers Elliott, June 8, 1931. R. Severn Par., Waterbury, Md., 1931-35; R. Chr. Ch., Georgetown, D.C., 1935-40; Chapl. U. S. N., 1942-45. Mem. Dioc. Exec. Coun., 1937—; Bd. Exam. Chapl.; Secy. and Treas. Nat. Retreat Assn., Washington; Prov. Vice-Pres. Gen. Theol. Sem. Alumni Assn.; Capt. (inactive duty) U. S. N. R., 1945—.

ARMSTRONG, Paul Curry (N.Y.), 234 E. 60th St., N.Y. 22, N.Y.—Vic. S. Thos. Chap., 1945—b. Philadelphia, Apr. 4, 1915; s. Ulysses Sargeant Armstrong and Rosetta (Curry). H. Sch., W. Phila.; Trin., B.A., 1936; G. T. S., S.T.B., 1939. D.—June, 1939, P.—Dec., 1939, Bp. Taitt. Asst. R. S. Paul's Ch., Albany, N.Y., 1939-43; R. Incarn. Ch., Drexel Hill, Pa., 1943-45.

ARNEY, Rodney Jesse (O.), 103 Aloha St., Seattle 9, Wash.—Retired, 1938—b. Burnham, Eng. Apr. 22, 1870; s. Jesse Arney and Sarah (Duchett). Wash. Coll., 1892-93; Un. Wash., 1894-97; Sev. Div. Sch., B.D., 1900. D.D., 1933. D.—July, 1900, P.—Feb., 1901, Bp. Barker. m. Elise Brookes, Aug. 26, 1903. D-in-c. S. Andr. and S. Pet. Chs., Tacoma, Wash., 1900; R. S. Paul's Ch., Seattle, Wash., 1900-05; R. S. Jas. Ch., Kent, Wash., 1905-38. Secy. Dio. OI., 1900-20; Mem. Stndg. Com., 1910-39; Dep. to Gen. Conv., 1910, '13, '15, '22, '25, '28, '31; Chrmn. Dept. Soc. Serv., 1933—; Mem. Dioc. Coun., 1933-36.

ARNOLD, Alfred Clark (N.Y.), 33 Church St., White Plains, N.Y.—R. Gr. Ch., 1937—; Chapl. N.Y. Hosp., Westchester Div., 1937—b. Philadelphia, Dec. 23, 1893; s. Rev. A. Judson Arnold and Lydia Curtis (Maison). Epis. Acad., Phila.; Phillips Brooks Sch., Phila.; Un. Pa.; P. D. S. D.—June, 1931, P.—May, 1932, Bp. Taitt. m. Fannie Bell Ostrom, Aug. 18, 1917; c. two. Asst. S. Jas. Ch., Phila., 1931-32; Asst. Ch. Mart.-in-the-Field, Phila., 1932-37.

ARNOLD, Alfred Clark, Jr. (N.J.), 15 Slocum Pl., Long Branch, N.J.—Asst. S. Jas. Ch., Long Branch and S. John's Ch., Little Silver, 1946—b. Baltimore, Aug. 26, 1918; s. Rev. Alfred Clark Arnold and Fannie Bell (Ostrom). H. Sch., Phila.; Hob.; N. Y. U.; Nash, 1943. D.—June, 1943, Bp. Manning; P.—Jan., 1944, Bp. Gilbert. m. Barbara Jane Durkee; c. one. Cur. Gr. Ch., White Plains, N.Y., 1943; Vic. S. Paul's Ch., Newburgh, N.Y., 1943-45; R. S. Geo. Ch., Helmetta, N.J., 1945-46.

ARNOLD, Frederick Sherman (C.N.Y.), 17 Carter St., Brandon, Vt.—Retired, 1943—b. Poughkeepsie, N.Y., May 21, 1871; s. Charles Nathan Arnold and Caroline (Sherman). Riverview, Milil. Acad., Haver, B.A., 1898, M.A., 1899; G. T. S., 1898-99; E. T. S., S.T.B., 1901. D.—June, 1901, P.—Oct., 1903, Bp. Potter. m. Sara Alida Good, Sept. 4, 1906; c. three. Cur. Gr. Ch., N.Y.C., 1901-02; Cur. Holy Comf. Ch., Poughkeepsie, N.Y., 1903-05; Cur. Mt. Calv. Ch., Baltimore, 1905-06; Can. Geth. Cathd., Fargo, N.D., 1906-07; Cur. Chr. Ch., Poughkeepsie, N.Y., 1907-10; R. S. Thos. Ch., Brandon, Vt., 1910-12; Cur. Chr. Ch., Poughkeepsie, N.Y., 1912-19; R. S. John's Ch., Auburn, N.Y., 1926-43. Exam. Chapl. Dio. C.N.Y., 1928-43. Assoc. Ed.: "American Church Monthly."

ARNOLD, George Randolph (S.H.B.)—D.—May, 1910, Bp. White; P.—Dec., 1910, Bp. Anderson. Formerly R. S. Eliz. Ch., Glencoe, Ill.*

ARNOLD, Howard Sylvester (W.), St. Barnabas Rectory, R.F.D. No. 2, Upper Marlboro, Md.—R. S. Barnabas Ch., 1946—b. Norwich, Conn., Feb. 26, 1904; s. Frank Lincoln Arnold and Gertrude Florence (Miliken). Norwich Free Acad.; Suffield Sch.; Eastman Sch. Mus., 1930; G. T. S., 1940. D.—June, 1940, Bp. Reinheimer; P.—Dec., 1940, Bp. Freeman for Roch. m. Madeline Winifred Taylor, Jan. 24, 1933. R. Holy Comf. Ch., Washington, D.C., 1940-46.

ARNOLD, Kenneth Frank (N.J.), 158 Warren St., Beverly, N.J.—R. S. Steph. Ch., 1946—b. Norwich, Conn., Feb. 26, 1904; s. Frank Lincoln Arnold and Gertrude Florence (Miliken). Suffield Acad.; Un. Roch. B.A.; G. T. S., S.T.B., 1936. D.—June, 1936, P.—Mar., 1937, Bp. Ferris. m. Hazel Eilene Taylor, July 5, 1937. R. S. John's Ch., Clifton Springs, and S. John's Ch., Phelps, N.Y., 1936-38; P-in-c. S. Jas. Chap., Lake Delaware, N.Y., 1938-46.

ARNOLD, Morris Fairchild (Ma.), 56 Rural Ave., Medford, Mass.—R. Gr. Ch. and Epis. Stdt. Chapl. Tufts Coll., 1945—b. Minneapolis, Minn., Jan. 5, 1915; s. LeRoy Arnold and Kate Kellogg (Fairchild). Blake Country Day Sch.; Wms., B.A., 1936; E. T. S., B.D., 1940. D.—June, 1940, P.—Dec., 1940, Bp. Sherrill. m. Margaret Day Bradley, June 14, 1937; c. one. Asst. Trin. Ch., Newton Centre and Emm. Ch., Boston, 1939-40; M-in-c. S. John's Ch., Saugus, Mass., 1940-43; Chapl., U. S. A. and U. S. A. A. F., 1943-45.

ARNOLD, William Ellery (Ma.), 192 Dalton St., Pittsfield, Mass.—Vic. S. Mart. Ch., Pittsfield; S. Luke's Ch.,

Lanesboro, 1946—; b. Cumberland Hill, R.I., Nov. 10, 1909; s. William Herbert Arnold and May Whipple (Wood). Pub. Schs., Woonsocket, R.I.; Br. Ph.B.; E. T. S., B.D., 1936. D—May, 1936, P—June, 1937. Bp. Perry. Cur. S. Paul's Ch., Brookline, Mass., 1936-37; Cur. Gr. Ch., Lawrence, Mass., 1937-42; Chapl. U. S. A., 1942-46.

ARROWSMITH, Harold Noel (Md.), 3707 Greenway, Guilford, Baltimore 18, Md.—Canon Cath. Incarn., Baltimore, 1916—; b. Bergen Point, N.J., Feb. 2, 1886; s. Rev. Harold Arrowsmith and Helen Fleming (Smith). S. Geo. Sch., Newport, R.I., 1904; Harv., B.A., 1909; G. T. S., 1913; E. T. S., S.T.B., 1915. D—June, 1915, P—May, 1916, Bp. Perry. m. Frances Swayne Cook, 1917; c. two. Cur. Emm. Ch., Baltimore; Chapl. Base Hosp. 57, A. E. F., 1918-19.

ARNSNAULT, Leighton Philip (Ala.), Greensboro, Ala.—Vic. S. Paul's Ch., Greensboro, S. Wilfred's Ch., Marion, 1946—; b. Milford, Mass., Aug. 16, 1908; s. Earnest LeMay Arnsnault and Mary Louise (Leighton). St. Mary's Sch., Claremont; H. Sch., Marlborough; Tulane Summer Sch.; Un. So. D—June, 1946, P—Mar., 1947, Bp. Carpenter. Stdt. Min., Epiph. Ch., Guntersville, Ala., 1944-46.

ARTERTON, Frederick Harry (W.Ma.), 14 Clark St., Belmont, Mass.—R. All S.S. Ch., 1945—; b. Norwich, Norfolk, Eng., Aug. 25, 1904; s. Harry Arterton and Edith K. (Crisp). DuBose Meml. Ch. Trng. Sch., N. W., B.A.; S.-W. T. S., B.D., 1934. D—Sept., 1934, P—May, 1935, Bp. Davies. m. Eleanor E. Bell, June 9, 1934; c. three. Cur. Chr. Ch. Cathd., Springfield, Mass., 1934-36; Vic. S. Barn. Ch., Springfield and S. Andr. Ch., Ludlow, 1936-39; Exec. Secy. Div. of Youth, Nat. Coun., 1939-45. Ed.: The Broadcast.

ARTHUR, John Beach (O.), 351 So. Eagle St., Geneva, O.—R. Chr. Ch., 1942—; b. Cortland, N.Y., June 7, 1888; s. Rev. John Arthur and Charlotte Ann (Beach). Un. Iowa, B.A., 1913; G. T. S., 1916. D—May, 1916, Bp. Lloyd for Ia.; P—Feb., 1917, Bp. Morrison. m. Margaret Ruth Bull, Oct. 17, 1917; c. two. P-in-c. Ch. Holy Trin., Sac City, Ia.; Trin. Ch., Carroll, Ia.; S. Thos. Ch., Jefferson, Ia., 1916-17; R. S. Paul's Ch., Waterloo, N.Y., 1917-42. Pres. Seneca Co. Tuberculosis and Public Health Com., 1937-42; Pres. Waterloo Libr. and Hist. Soc., 1920-42.

ARTHUR, Samuel Erastus. Died February 15, 1947. For data see 1941 Edition.

ARVEDSON, Fredrick St. Clair (Sp.), 411 Washington St., Pekin, Ill.—R. S. Paul's Ch., 1930—; b. Carpentersville, Ill., Dec. 7, 1902; s. Arthur Eugene Arvedson and Georgiana Martha (St. Clair). S. Steph. Coll., B.A., 1926; G. T. S., S.T.B., 1930. D—June, 1929, P—Feb., 1930, Bp. White. m. Dorothy Evelyn Young, June 14, 1930; c. two. Dep. Gen. Conv., 1937; Secy. Dio., 1942—; Pres. Stndg. Com., 1945—.

ASBOE, Andrew Herman Edwin (Neb.), 755 No. Arthur St., Pocatello, Ida.—R. Trin. Ch., 1943—; b. Hope-dale, Labrador, Nfld., Sept. 18, 1889; s. Rev. Andrew Asboe and Lilly (Zippel). Fulneck Boys Sch., Pudsey, Eng.; Bristol Coll., Eng.; Theol. Sch., Fairfield, Manchester, Eng.; DuBose Meml. Ch. Trng. Sch. D—Dec., 1927, Bp. Maxon; P—Dec., 1928, Bp. Beecher. m. Margaret Elizabeth Jefferys, July 29, 1914; c. four. R. S. Matt. Ch., Alliance and R. Dean, W. Neb., 1927-32; R. Chr. Ch., Beatrice, Neb., 1932-43.

ASBOE, Eric Bewley (Neb.), Box 354, 1416 15th St., Central City, Neb.—R. Chr. Ch., Central City, 1944—; P-in-c. Holy Trin. Ch., York, 1941—; S. John's Ch., Albion. S. John's Ch., Harvard, S. Alban's Ch., Fullerton, 1945—; b. Okkakk, Lab., Nov. 26, 1915; s. Rev. Andrew Herman Edwin Asboe and Margaret Elizabeth (Jefferys). Fulneck Sch., Pudsey, Eng.; Tech. Sch., Malmesbury, Eng.; H. Sch., Beatrice, Neb.; Doane Coll., B.A., 1938; S.-W. T. S., B.D., 1941. D—June, 1941, P—Dec., 1941, Bp. Brinker. P-in-c. Trin. Meml. Ch., Crete and S. Aug. Ch., DeWitt, Neb., 1941-45.

ASELFORD, Richard (N.Y.), 152 Magnolia Ave., Hillsdale, N.J.—R. Holy Trin. Ch., 1946—; b. Ireland, Nov. 14, 1901; s. John P. Aselford and Elizabeth (Fortune). Bus. Trng. Coll., London; Regent Polytech.; P. D. S., Th.B., 1933. D—June, 1933, Bp. Taitt; P—May, 1934, Bp. Washburn. m. E. Lenwilla Lanterman, Aug. 2, 1937; c. two. Asst. Ch. Redeem., Morristown, N.J., 1933-35; R. Gr. Ch., Silver Spring, Md., 1935-41; Dean N. Convoc., Wash., 1939-41; Vic. Holy Trin. Ch., Hillsdale, N.J., 1941-45.

ASGER, Mehdy William Jacob Herbert Monroe (Tenn.), 132 E. Center St., Canton, Miss.—R. Gr. Ch., 1947—; b. Nashville, Tenn., Sept. 11, 1921; s. Mehdy Edward Asger and Marie (Dragoo). H. Schs., Warner and E. Nashville, Tenn.; Un. So. B.A., 1941, B.D., 1945. D—Feb., 1944, P—Apr., 1945, Bp. Maxon. m. Evelyn Thomas, Oct. 6, 1945. Cur. S. Paul's Ch., Chattanooga, Tenn., 1944-47.

ASHBURN, William Edmond (Md.), St. Peter's Rectory, Ellicott City, Md.—R. S. Pet. Ch., 1945—; D—June, 1933, Bp. Taitt; P—Feb., 1936, Bp. Brewster. In-c. S. Barn. Ch., Rumford, Me., 1936-37; N.Y.C. Mssn., 1937-39; Asst. S. Paul's Meml. Ch., Overbrook, Phila., 1939; Trin. Ch., Lincoln, Ill., 1939-40; P-in-c. All S.S. Ch., Hoo-

sick, N.Y., 1940-41; Asst. Mt. Calv. Ch., Baltimore, 1944-45.*

ASHBURY, Maurice Dunbar (Md.), 3820 Roland Ave., Baltimore 11, Md.—R. S. Mary's Ch., 1945—; b. Portsmouth, Va., June 5, 1902; s. Prosser Henry Ashbury and Sally Lee (Buchanan). H. Sch., Portsmouth; Un. Va., B.A.; V. T. S., B.D., 1930. D—June, 1929, Bp. B. D. Tucker; P—June, 1930, Bp. Thomson. m. Frances Walker, Nov. 15, 1930; c. four. P-in-c. Emm. Ch., Cape Charles, Va., 1930-34; Prof. Bp. Payne Div. Sch., 1939-41; R. Bath Par. and S. John's Ch., Petersburg, Va., 1934-42; R. Emm. Ch., Bristol and S. Thos. Ch., Abingdon, Va., 1942-45; Stndg. Com. Dio. Sw.Va., 1943. Author: "Church Teachings in the Book of Common Prayer," 1943; "History of the Episcopal Church," 1944.

ASHBY, Charles Aylett (Fla.), 123 Washington St., St. Augustine, Fla.—Retired, 1942—; b. Culpeper, Va., July 19, 1874; s. William Aylett Ashby and Eleanor Pier-son (Alcocke). Rich. Coll., LL.B., 1896; V. T. S., 1911. D—Jan., 1911, P—Sept., 1911, Bp. Randolph. m. Evelyn Willis Garnett (dec.), Apr. 5, 1899; c. two. Practiced law, 1896-1909; Amherst, Va., 1911-13; Elizabeth City, N.C., 1913-17; R. Ch. Gd. Shpd., Raleigh, N.C., 1917-22; Gd. Shpd. Ch., Jacksonville, Fla., 1922-23; R. S. Paul's Ch., Edenton, N.C., 1933-42. Stndg. Com., 1915-17; Dioc. Mssy. Com., 1915-17; Dep. Gen. Conv., 1916, '19; Trust. Un. So., 1919; Exam. Chapl. Dio. Fla., 1925-31; Dir. N.W.C., Fla., 1923-26. Ed. "The Carolina Churchman," 1919.

ASHETON-MARTIN, Percy (N.Y.), R.F.D. 1, Ham-monton, N.J.—Retired, 1946—; b. Wolverhampton, Eng., Sept. 12, 1875; s. Thomas Martin and Eliza Annie (Homer). London Sch. D—Dec., 1918, P—June, 1919, Bp. Hulse. m. Edith Kate Turner, 1904. R. Holy Trin. Ch., La Gloria, Cuba, 1919-20; Hdmsr. Cathd. Sch. for Boys, Marianao, Cuba, 1920-22; S. Luke's Ch., Mt. Joy, Pa., 1922-25; Trin. Ch., Shamokin, Pa., 1925-28; Gr. Ch., Hamden, Conn., 1928; Chapl. Orphan's Home, N.Y.C., 1929-32; R. S. John's Ch., Ramsey, N.J., 1935-46.

ASHLEY, Asa Sprague. Died December 30, 1945. For data see Edition 1941.

ASHLEY, George Clarence (Pa.), 1837 N. 59th St., Phila., Pa.—R. S. Jas. Ch., Hestonville, 1946—; b. Ilkes-ton, Eng.; s. Arthur Ernest Ashley and Mary Elizabeth (Shelton). Temple H. Sch.; Tchrs. Coll. Tem. B.S. in Ed., 1939; Tem. Sch. Theol., S.T.B., 1940; P. D. S., etc., 1941. D—June, 1941, P—Dec., 1941, Bp. Taitt. m. Helen Mar-garet Martin, Oct. 9, 1943. Cur. Chap. of the Mediator, Phila., Pa., 1941-42; P-in-c. S. Mary's Ch., Haddon Heights, N.J., 1942-43; P-in-c. S. Luke's Ch., Kenning-ton, Phila., Pa., 1943; R. Calv. Ch., Batavia, Ill., 1943-46.

ASHLEY, George Dart (L.I.), 239 So. Cook Ave., Tren-ton 9, N.J.—Retired, May, 1934—; b. Ogdensburg, N.Y., May 25, 1866; s. Charles Ashley and Virginia Cecilia (Searle). Ogdensburg F. Acad.; S. Steph. Coll. G. T. S. D—June, 1896, P—May, 1897, Bp. Doane. m. Phebe D. Nicoll, 1897; c. one. Cur. St. Pet. Ch., N.Y.C.; Gr. Ch., Carthage, N.Y.; Trin. Ch., Camden, and S. John's Ch., Altmar, N.Y.; S. Mark's, New Milford, and Gr. Ch., Great Bend, Pa.; Vic. Gr. Ch., City Island, Bronx, N.Y.; R. Holy Trin. Ch., Greenport, N.Y., 1927-31; S. Pet. Mssn., Rosedale, L.I., N.Y., 1931-32; In-c. Millsboro, Del., 1932-34.*

ASHLEY, Morgan (Fla.), 215 Colson St., Gainesville, Fla.—Chapl. Stdt. Center, Un. Fla., 1945—; b. East Or-ange, N.J., Apr. 11, 1881; s. Edward William Ashley and Jessie Antoinette (Morgan). Dearborn Morgan Sch., Or-ange; Pr., B.S., 1903; G. T. S., 1907. D—June, 1907, P—Apr., 1908, Bp. Lines. m. Elizabeth Howell Miller, Apr. 27, 1911; c. two. Mssy. S. Paul's Ch., Butler, N.J., 1907-08; R. S. Steph. Ch., Plainfield, N.J., 1908-10; Asst. All Ang. Ch., N.Y.C., 1910-12; R. Chr. Ch., Bordentown, N.J., 1912-19; R. Trin. Ch., Rutland, Vt., 1919-42; Chapl. A. U. S., 1941-45.

ASHTON, Frederick Turner (Del.), 702 W. 24th St., Wil-mington, 238, Del.—Hosp. Chapl., 1942—; b. Garnerville, N.Y., Mar. 29, 1884; s. Amos Turner Ashton and Amelia Huntington (Sill). S. Steph., B.A., 1905, M.A., 1908; G. T. S., 1908. D—June, 1908, P—June, 1909, Bp. Greer. m. Elizabeth Gill Van Winkle, Nov. 12, 1919; c. four. Bronx Ch. House, N.Y.C., 1908-09; Asst. Epiph. Ch., N.Y.C., 1909-10; Asst. Zion Ch., Morris; R. S. Paul's Ch., Salem, N.Y., 1911-19; R. Chr. Ch., Christiana Hundred, Del., 1919-42.

ASHTON, George Cochran (W.N.C.), Box 389, Ruther-fordton, N.C.—P-in-c. S. Gabriel's Ch., 1944—; b. Wash-ington, D.C., Oct. 5, 1900; s. Charles Ashton and Louise Ann (Graham). Storer Coll.; Linc., A.B., 1927; W. T. S., S.T.B., 1930; D—Oct., 1945, P—June, 1946, Bp. Gribbin. m. Alvertia Russell, Jan. 8, 1930; c. one.

ASHTON, Mortimer Stacy (P.), 1221 Third Ave., New Brighton, Pa.—R. Chr. Ch., 1926—; b. West Haverstraw, N.Y., Oct. 30, 1882; s. Amos Turner Ashton and Amelia Huntington (Sill). Trin. Sch., N.Y.; S. Steph., B.A., 1904, M.A., 1907; G. T. S., 1907. D—June, 1907, P—Dec., 1907, Bp. Greer. R. S. Jas. Ch., Dover Plains, N.Y.; Bronx Ch. House; R. Zion Ch., Morris, N.Y., 1910-18; Emm. Ch., Corry, Pa., 1918-26.

ASHTON, Robert (S.H.B.), 116 E. 5th St., Richmond 24, Va.—Retired—D—Jan., 1926, P—Jan., 1928, Bp. Jehan. D—in-c. Gr. Ch., Orange Park, Fla., 1926-29; Iron Mountain, Mich., 1929-30.*

ASHTON, Stanley Edward (Va.), 206 So. Blvd., Richmond, Va.—R. S. Andr. Ch.; Prin. S. Andr. Sch., 1946—, b. Salmon City, Ida., Apr. 30, 1907; s. George Raymond Ashton and Elma (Barkley). H. Sch., Caldwell, Ida.; Summer Sch. Applied Religion, Cincinnati; Ken., Ph.B., 1932; V. T. S., B.D., 1935. D—June, 1935, Bp. Tucker for Ida.; P—Dec., 1935, Bp. Cross, m. Mary Smith Gulick, Jan. 13, 1936; c. two. M—in-c. S. Luke's Ch., Coeur d'Alene, Ida., 1935-37; Asst. and Dir. Rel. Educ. S. Paul's Ch., Oakland, Cal., 1937-39; R. S. Paul's Ch., Salinas, Cal., 1939-42; R. S. Geo. Ch., Arlington, Va., 1942-45; Supt. Blue Ridge Sch., Bris, Va., 1945-46.

ASHTON, Walter (Ida.), 302 E. Jefferson St., Boise, Idaho.—Canon S. Mich. Cathd., 1937—, b. Eng., Sept. 11, 1869; s. Robert Ashton and Alice (Barrie). Schs. and Theol. Colls., Eng. D—Dec., 1932, Bp. Barnwell; P—May, 1936, Bp. Bartlett, m. May Ellen White (dec.), Aug., 1893; c. two. D—in-c. S. Mary's Mssn., Emmett, Ida., 1916-36; P—in-c. same, 1936-37.

ASHWORTH, Thomas (Mont.), 15 N. Idaho St., Butte, Mont.—R. S. John's Ch., 1929—, b. London, Eng., Oct. 23, 1879; s. Edward Ashworth and Lydia Hannah (Ward). Eastbourne Coll., Eng. D—Dec., 1913, P—May, 1918, Bp. Funsten, m. Ella E. Leaning, Oct. 17, 1906; c. four. P—in-c. S. Jas. Ch., Payette, Ida., 1918-29; Alt. Dep. Gen. Conv., 1919, '25, '28, '34; Del. Prov. Syn., 1920-29; Coun. of Advice, 1920-29; Exam. Chapt., 1920-29; Dep. Gen. Conv., 1922, '31, '46; Dist. Ida. Trust. Epis. Fund, 1935-40; Mem. Stndg. Com., 1935—; Exec. Coun.; Chrmn. Dept. Finance, 1935-37.

ASSITER, Harry. Died October 23, 1944. For data see Edition 1941.

ATCHISON, Robert Hall. Died July 21, 1945. For data see Edition 1941.

ATKINS, John Allen (W.Ma.), 71 W. Main St., Westboro, Mass.—P—in-c. S. Steph. Ch., Westboro, and S. Andr. Ch., No. Grafton, 1923—, b. Ingrow, Yorkshire, Eng., Nov. 11, 1885; s. John Atkins and Mary (Hall). Coun. Sch., Eng.; McGill Un., B.A.; Dioc. Coll., Montreal, L.Th., 1919. D—Dec., 1918, P—June, 1919, Bp. of Montreal, m. Irene Ella Cady, June 5, 1920. P—in-c. S. Phil. Ch., Norwood, N.Y., 1919-23.

ATKINS, John Norton (N.Y.), 35 Chestnut St., Liberty, N.Y.—R. Ch. Holy Commun., 1946—, b. Bayonne, N.J., 1881; s. George W. E. Atkins and Mary M. (Chew). Pingry Sch., 1898; Un. So., 1898-1901; Colomb., B.A., 1902; G. T. S., 1907. D—May, 1907, Bp. Greer for W.N.C.; P—Dec., 1907, Bp. Horner, m. Katherine A. Moran, 1913; c. four. Assoc., Valle Crucis Assoc. Mssns., N.C., 1907-17; P—in-c. Watauga and Ashe Co., Mssn., 1917-19; R. S. Matt. Ch., Enosburg Falls, Vt., 1919-20; R. Chr. Ch., Warwick, N.Y., 1920-23; Supt.-Chapl. Emerald Hodgson Meml. Hosp., Sewanee, Tenn., 1923-38; P—in-c. S. Paul's Ch., Centreville, Md., 1938-39; Assoc. R. S. Luke's Ch., Richmond, Va., 1941-46. Secy. Com. Country Ch. and Rur. Life, Prov. Sewanee.

ATKINS, Paul Sidney (Har.), 663 Linden Ave., York, Pa.—R. S. John's Ch., 1917—, b. Hazardville, Conn., Apr. 13, 1882; s. Isaac Alfred Atkins and Jane (Carter). H. Sch. and Libr. Trng. Sch., Springfield, Mass.; P. D. S., S.T.B., 1917, D.D., 1937. D—June, 1916, P—June, 1917, Bp. Rhineland, m. Ethel Merrick Weishampel (dec.), June 8, 1907; c. eight. Lay-R—in-c. S. Geo. Chap., Venango Village, Phila., 1909-13; M—in-c. S. Andr. Mssn., W. Manayunk and Cur. S. Asaph's Ch., Bala, Pa., 1913-17; P—in-c. Ch. Incarn., Morrisville, Pa., 1917-18; Archd. Dio. Har., 1927-29; Spec. Prchr. S. Barth. Ch., N.Y.C., 1929, 32, Ch. Incarn., 1936, Ch. Heav. Rest, 1935-37, Gr. Ch., N.Y.C., 1940; Hon. Can. S. Steph. Cathd., Harrisburg, Pa., 1931. Mem. Exec. Coun., Dio. Har.; Chrmn. Cen. Com. Soc. Serv., five Dics., Pa.; Dep. Gen. Conv., 1922, '28, '31, '34, '37, '40, '43, '46; Mem. Stndg. Com., Dio. Har., 1926—; Secy. same, 1927; Pres. same, 1933. Asst. Secy. Amer. Soc. Exten. Un. Tchng., 1902-08; Secy. Pub. Educ. Assn., Phila., 1908-09; Gen. Secy. Octavia Hill Assn. and Mun. Dept. Housing and Sanit., 1909-13; Lectr. Un. Exten. Soc., Phila., 1909-13; Secy. Germantown, Pa., Un. Exten. Centre, 1910-13; Chrmn. Inter-Sem. Conf., 1916-17; Instr. Pub. Spkng., York and Hanover Y.M.C.A.'s, Pa., 1919-34; Pres. York Co. Min. Assn., 1923; Dir. York City Sch. Bd., 1931-37; Pres. same, 1933-37; Dir. York Visiting Nurse Assn.; Fndr. and Pres. Cler. Club, 1934; Dir. and Pres. York City Recreation Cmssn., 1936-46. Contr.: "University Extension Bulletin," 1917; "Historic York," 1940. Author: "The Challenge of Present-Day Preaching," 1929; "Carols for the Church School"; "Historical Handbook of St. John's Church, York, Pa." Ed.: "St. John's Advocate," 1924—.

ATKINSON, Christopher John (Be.), 411 Lancaster Pike, Downingtown, Pa.—R. S. Jas. Ch., 1947—, b. Rotterdam, Neth., Dec. 10, 1902; s. Rev. Nelson Suckling Milnes Atkinson and Emmeline Augusta (Veyssey). S. John's

Leatherhead, Eng.; King's Theol. Coll., Un. London, 1932-33; Priv. Instr. v. Rev. H. M. Stuckert, D.D. D—June, 1941, P—Dec., 1941, Bp. Taitt, m. Louise Chapman Watkins, May 26, 1936; c. two. P—in-c. S. Jas. Ch., Long Beach, N.Y., 1942-43; Asst. Susquehanna Co. Cooperate Par., Pa., 1943-45; P—in-c. S. Mark's Ch., New Milford, Gr. Ch., Great Bend and Chr. Ch., Susquehanna, Pa., 1945-47.

ATKINSON, Frederic Bertram (S.O.), 412 Sycamore St., Cincinnati 2, O.—Dioc. Mssy., 1940—, b. Yorkshire, Eng., Nov. 12, 1892; s. Rev. Robert Leighton Atkinson and Florence Blomfield (Bailey). S. Edmund's Sch., Canterbury, Eng.; Anglican Theol. Coll., Un. B. C., Can., L.Th. D—1921, P—1921, Rp. of Kootenay, m. Winifred Sinclair, Oct. 28, 1925, R. S. Barre, Ch. Tarentum and Trin. Ch. Freeport, Pa., 1927-30; R. S. John's Ch., Sharon, Pa., 1930-40. Dep. Gen. Conv., 1931, '34, '37, '43.

ATKINSON, George Wesley. Died January 14, 1945. For data see Edition 1941.

ATKINSON, John (Ariz.), 559 Crawford St., Nogales, Ariz.—Vic. S. Andr. Ch., 1944—, b. Liverpool, Eng., July 8, 1897; s. David George Atkinson and Elizabeth (Blevin). Belfast, Ire.; Un. Tor.; Wyc., L.Th., 1925. D—Apr., 1925, Bp. of Mackenzie River; P—Dec., 1925, Bp. of Qu'Appelle, m. Vera O. A. Payne, Sept. 14, 1927; c. one. Served in Canada, 1925-44.

ATKINSON, William Austin (M.), 12706 Manor Ave., Detroit 4, Mich.—Retired, 1940.—D—June, 1901, P—Dec., 1903, Bp. Walker.*

ATTRIDGE, Aaron Sidney (Roch.), Belmont, N.Y.—R. S. Phil. Ch., 1940—, D—May, 1914, Bp. Sanford; P—June, 1924, Bp. Ferris. Asst. S. John's Ch., Sodus, N.Y., 1922-25; R. Zion Ch., Palmyra, N.Y., 1925-40.*

ATTRIDGE, Clark Lewis (M.), 10331 Dexter Blvd., Detroit 6, Mich.—R. Ch. Incarn., 1940—, b. Rondout, Ill., Oct. 27, 1890; s. James Wilbur Attridge and Mary Lullula (Dukelow). Pub. H. Sch.; Priv. Tutors; Nash, B.D., 1919, D.D., 1946. D—May, 1917, P—May, 1918, Bp. Webb, m. Ethel Frances Follett, 1919, 1913. R. S. Matth. Ch., Waukesha, Wis., 1918-23; R. Trin. Ch., Houghton, Mich., 1923-31; R. S. Matthias' Ch., Detroit, Mich., 1931-37; R. S. Geo. Ch., Detroit, 1937-40. Exam. Chapt. Dio. Marq.; Mem. Stndg. Com.; Mem. Bp. and Coun.; Dean Convoc., Houghton, Mich.; Dep. Gen. Conv., 1928, 31.

ATTRIDGE, James Percy (S.O.), 8406 Burns Ave., Cincinnati 15, O.—R. Holy Trin. Ch., 1925—, b. Rochester, N.Y., 1892; s. James Clare Attridge and Annie (Wilkinson). Un. Roch., B.A.; E. T. S., B.D., D—Sept., 1920, Bp. Lawrence; P—May, 1921, Bp. Reese, m. Georgianna Hardy, 1922; c. two. R. Chr. Ch., Ironton, O., 1922-26.*

ATTRIDGE, Thomas Wilkinson (N'k.), 36 South St., Morristown, N.J.—R. Ch. Redeem., 1919—, b. County Cork, Ire., Oct. 25, 1885; s. James Clare Attridge and Anne (Wilkinson). Pr., B.A.; E. T. S., S.T.B., 1915. D—May, 1915, Bp. Lawrence; P—June, 1916, Bp. Vincent for Mass. m. Gertrude Curtis Cate, June 24, 1916. Cur. Chr. Ch., Cincinnati, O., Chapt. Camp Sherman, O., 1918-19.

ATTWATER, Henry Clarkson. Died July 29, 1944. For data see Edition 1941.

ATTWOOD, William James (Cal.), 1527 Walnut St., Berkeley 7, Cal.—Retired, 1940—, b. Eng., 1867; s. John Attwood and Sarah (Stone). D—Feb., 1900, P—Aug., 1901, Bp. Brewer, m. Gertrude Baxter, 1898. In-c. five Mssns., Cascade Co., Mont., 1899-1904; Glendive and Mssns., Dawson Co., Mont., 1904-06; R. S. Jas. Ch., Deer Lodge, and Mssy. Powell and Granite Cos., Mont., 1906-24; Gr. Ch., Martinez, Cal., 1924-25; R. S. Jas. Ch., Centreville, Cal., 1925-40. Asst. Dioc. Secy., 1911-24, Dio. Mont.; Dioc. Treas. Ch. Pension Fund, Dio. Mont., 1918-24.

ATWATER, Charles Ledyard (E.), 103 Maple Ave., Chestertown, Md.—R. Emm. Ch., Chester Par., 1920—, b. Williamsport, Pa.; s. Ledyard Jay Atwater and Adeline Peck (Paret). Warfield Sch., Sykesville, Md.; Hob., B.A.; Wash. Coll., M.A.; V. T. S. D.—, P—, Bp. Paret, m. Helen Wilson, R. S. Mark's Par., Frederick and Wash. Cos.; In-c. Adv. Chap., Baltimore.*

ATWATER, David Thomas (L.I.), 50 Grace Court, Brooklyn 2, N.Y.—R. Gr. Ch., 1932—, b. Akron, O., Aug. 22, 1902; s. Rev. George Parkin Atwater and Marie Louise (Carey). Un. Akron; Ken., Bex., 1925-26; Colomb., B.S.; G. T. S., 1928. D—June, 1928, P—Mar., 1929, Bp. Stires. Cur. Gr. Ch., Brooklyn, 1928-32.

ATWELL, Fitz Reginald (P.Z.), Box 487, Ancon, C.Z.—Asst. S. Paul's Ch., Panama City, 1941—, b. Barbados, B.W.I., Sept. 29, 1880; s. Samuel James Atwell and Harriet Ann (Reid). Priv. tuition. D—Apr., 1941, Bp. Beal, m. Josephine M. Bannister (dec.). July 29, 1902; c. two.

ATWILL, Rt. Rev. Douglass Henry, 206 8th St., So. Fargo, N.D.—Bp. Mssy. Dist. N.D., 1937—, b. Burlington, Vt., June 4, 1881; s. Rt. Rev. Edward Robert Atwill and Mary (Whiting). Yr., B.A., 1903; E. T. S., B.D., 1907; S.-W. T. S., D.D. D—June, 1907, P—Dec., 1907, Bp. Atwill. Con. Bp. Jan. 21, 1937, by Bpp. Keeler, McElwain, Roberts, Kemerer, Fox, Ablewhite, Ivins, Longley and Archbp. Harding, Rupertsland, m. Mima Janisch, 1909; c. two. R. Calv. Ch., Sedalia, Mo., 1907-14; M—in-c. S. Paul's Mssn., Santa Paula, and S. Mark's Mssn., Fillmore, Cal.,

1914-17; R. S. Aug. Mssn., St. Louis, Mo., 1917-23; R. S. Clem. Ch., St. Paul, Minn., 1923-37.

ATWILL, John Richard. Died July 27, 1945. For data see Edition 1941.

ATWOOD, Rt. Rev. Julius Walter. Died April 10, 1945. For data see Edition 1941.

ATWOOD, Roy MacKaye (R.I.), 2366 Kemper Lane, Cincinnati 6, Ohio.—Cur. Ch. of the Advent, 1946—, b. Newport, R.I., Sept. 21, 1921; s. Colonel Roy Silas Atwood and Mary Goodwin (MacKaye). Iolani; Bethesda Chevy Chase H. Sch.; Tufts, A.B., 1943; V. T. S., B.D., 1946. D—Mar., 1946. Bp. Perry; P—Feb., 1947. Bp. Hobson for R.I.

AUCCOCK, Arthur Morgan (R.I.), Old Haw Creek Rd., Route 2, Asheville, N.C.—R. Emer. All Ss. Meml. Ch., Providence, R.I., 1932—, b. Dutchess Co., N.Y.; s. Jonathan Aucock and Anne Elizabeth (Morgan). Hob., B.A., 1887, M.A., 1890. D.D., 1911; E. T. S., B.D., 1890. D—May, 1890, P—Oct., 1891, Bp. Clark. Cur. All Ss. Meml. Ch., Providence, R.I., 1890-98; R. same, 1898-1932. Mem. Stndg. Com. Dio. R.I., 1901-25; Pres. same, 1925-32; Dep. Gen. Conv. 1907, '10, '13, '16, '19, '22, '25, '28, '31; Vice Pres. Dio. Conn.

AUER, Edwin Rugby (C.N.Y.), 113 North St., Manlius, N.Y.—M-in-c. Christ Ch., 1945—; b. Syracuse, N.Y., Sept. 2, 1922; s. Edwin Rugby Auer and Harriet (Swift). H. Sch., Syracuse, N.Y.; Syr. A.B., 1943; Sch. Theol., Un. So., B.D., 1945. D—Nov., 1945, P—Oct., 1946. Bp. Peabody.

AULD, Harry Floy. Died July 27, 1941. For data see Edition 1941.

AULENBACH, William Hamilton (Pa.), 59 W. Tulpehocken St., Phila. 44, Pa.—R. Chr. and S. Mich. Chs., 1938—, b. Phila., Oct. 4, 1898; s. Louis Jeremiah Aulenbach and Ida Hamilton (Coleman). Tem. Un. Sch. Commerce, 1915; Tem. Un. Prep. Sch., 1918; Swarthmore Coll., B.A., 1923; P. D. S., 1925. D—June, 1925, P—May, 1926, Bp. Garland, m. Pearl E. Flutz, Aug. 17, 1927; c. two. Vic. S. Andr. Ch., West Manayunk and Cur. S. Asaph's Ch., Balta, Pa., 1925-27; Assoc. R. S. Paul's Ch., Flint, Mich., 1927-28; Assoc. R. Chr. Ch., Bloomfield Hills, Mich., 1928-38. Served in U. S. N., World War I; Phila. Co. Chapl., Am. Legion, 1938-39; Bd. Dirs., Oak Lane Country Day Sch., and Brookside Sch., Cranbrook. Author: Articles appearing in Scribner's Business Magazine and Optimists' International Magazine.

AULT, William (Hon.), 2022 University Ave., Honolulu 5, T. H.—Retired, 1939—, b. Eng., Mar. 5, 1871; s. Charles Ault and Ann (Smith). S. Bon. Coll., Eng. D—Dec., 1897, P—Feb., 1899, Bp. Willis. m. Elizabeth M. C. Hayselden, Jan. 24, 1901; c. five. Mssy. Is. Maui, 1897-1901; P-in-c. Ch. Gd. Shpd., Wailuku, Maui, 1897-1910; S. Andr. Cathd. Par., Honolulu, Vic., 1910-28, Canon, 1901-28; Dean S. Andr. Cathd. and R. S. Andr. Cathd. Par., Honolulu, 1928-39. Pres. Coun. Advice; Acting Pres. Bd. Dirs., 1918 and 1925; Pres. Convoc., 1918, during Bp. Restarick's absence; Del. Gen. Conv., 1919; Secy. Dist. Hon.

AUSTIN, Arthur Henry. Died March 22, 1944. For data see Edition 1941.

AUSTIN, Joseph Perry (Wyo.), 375 Bent St., Box 204, Powell, Wyo.—Vic. S. John's Ch., Powell and S. Thos. Ch., Lovell, 1945—; Vic. S. Andr. Ch., Basin, 1946—; Vic. S. Alb. Ch., Worland, 1947—, b. Waukegan, Ill., May 5, 1908; s. Charles Perry Austin and Mabel (Gray). H. Sch., Three Oaks, Mich.; Un. Mich., B.S., 1931, M.S., 1933, Ph.D., 1935. D—Jan., 1945, P—July, 1945. Bp. Ziegler, m. Genevieve Anna Davis, Aug. 24, 1933. Prin. and Lay-R. S. Mich. Mssn. Sch., Ethete, Wyo., 1943-44; Lay-R. S. John's Ch., Powell and S. Thos. Ch., Lovell, Wyo., 1944-45. Publ.: Papers on Photoperiodism in botanical journals.

AUSTIN, Perry Gwynne More (L.A.), Res., 5913 Bay Front, Long Beach; Off., 703 Atlantic Ave., Long Beach, Cal.—R. S. Luke's Ch., 1923—, b. Oakland, Cal., Dec. 28, 1888; s. Charles Perry Austin and Isabelle (More). Sch., Morristown, N.J.; Harv., B.A., 1913; G. T. S., 1917. D—May, 1917, P—Dec., 1917, Bp. Rhinelander. m. Camilla Waterman, Sept. 19, 1919; c. two. Cur. S. Tim. Ch., Roxborough, Phila., 1917-18; R. S. Luke's Ch., Kensington, Phila., 1919-23. Chrmn. Cmssn. on Ministry, 8th Prov.; Asst. Secy. Dio. L. A.; Chapl. to Bp. and Mem. Soc. Serv. Cmssn., Dio. L. A.; Del. Syn., Prov. Pacific, 1925-37; Alt. Dep. Gen. Conv., 1934, '37; Del., 1937; Dir. Amer. Red Cross; Dir. Seaside Meml. Hosp., Long Beach; Chapl., A.R.C., 89th Div., Army Evac. Hosp., No. 12; Overseas, France and Army of Occup. Ger., 1918-19.

AUTEN, Parker Fish (N.J.), 208 King's Highway, Swedesboro, N.J.—R. Trin. Ch., 1941—, b. Trenton, N.J., May 10, 1909; s. Harry Fish. Auten and Clara Mary (Parker). Ireland Priv. Sch., Trenton; Prep. Sch., Pennington, N.J.; Un. Pa., B.A.; P. D. S., B.Th., 1934. D—June, 1934, Bp. Matthews; P—Apr., 1935, Bp. Knight, m. Mildred Sara Myatt, Sept. 7, 1935; c. one. Cur. S. Matthias' Ch., Trenton, 1934-37, P-in-c., 1937-41; P-in-c. S. Andr. Ch., Trenton, N.J., 1938-41.

AUTEN, Ralph Wesley (P.), 967 McKean Ave., Donora, Pa.—P-in-c. S. John's Ch., 1941—, b. Akron, O., Jan. 24, 1906; s. George W. Auten and Katherine Elizabeth (Daugherty). Grade and H. Sch., Akron; Oberlin, 1924;

Akron Un., 1928, B.A.; Oberlin Grad. Sch. Theol., 1931, B.D.; Bex., Spec., 1931-32. D—June, 1932, P—Feb., 1933, Bp. Rogers. m. Ruth Virginia Wood, Apr. 18, 1931; c. two. In-c. Holy Trin. Ch., Bellefontaine, O., 1932-35; R. Trin. Ch., Alliance, O., 1935-41.

AVEILLE, Carlos Augustus (A.), 14 Cottage Pl., Utica, N.Y.—R. S. Geo. Ch., 1945—, b. Cameron, Tex., 1891; s. Carlos Augustus Avelille and Mary Ellen (Darwin). H. Sch., W. Des Moines; Bus. Coll.; Racine Coll.; Nash., 1923. D—Jan., 1923, P—Sept., 1923, Bp. Weller. m. Genevieve Markarian, Oct., 1931. Vic. Blessed Sac. Ch., Green Bay, Wis., 1924-28; Cur. S. John's Ch., Ogdensburg, N.Y., 1929-31; R. S. Pet. Ch., Brushton, N.Y., 1931-39; R. Trin. Ch., Whitehall, N.Y., 1939-45.

AVERILL, Edward Wilson (F.L.), 510 W. Monte Vista Rd., Phoenix, Ariz.—Retired.—Hon. Canon S. Paul's Cathd., Fond du Lac, Wis., 1938—; Hon. Canon Trin. Cathd., Phoenix, Ariz., 1942—, b. Elkhart, Ind., Mar. 13, 1870; s. Rev. Martin V. B. Averill and Rosa Badger (Wilson). N. West. Coll., Naperville, B.A.; W. T. S., D.D., 1931. D—May, 1891, P—Mar., 1894, Bp. McLaren. m. Carrie Erhardt Brownell (dec.) June 3, 1902; c. six. R. Trin. Ch., Peru, Ind., 1897-1904; R. Trin. Ch., Fort Wayne, Ind., 1904-23; Dean S. Paul's Cathd., Fond du Lac, Wis., 1923-35; Canon Resdry., same, 1935-38. Author: "Talks on Church History," "Talks on the Prayer Book," "Holy Communion with Private Devotions," "Talks on Confirmation," "Old Testament," "Episcopal Church," etc.

AVERY, Eugene Lenor (S.F.), 1307 Lamar Ave., Tampa 2, Fla.—P-in-c. S. James' Ch., 1942—, b. Morganton, N.C., June 22, 1899; s. Reuben Avery and Elizabeth (Forney). S. Aug. Sch., Raleigh, N.C.; Johnson C. Smith Un., B.A., 1927; Bp. Payne Div. Sch., B.D., 1933; Waters Coll., D.D., 1946. D—July, 1933, Bp. Darst for W.N.C.; P—Feb., 1935, Bp. Gribbin. m. Elizabeth Lucille Fleming, Nov. 29, 1935. Asst. to Archd. S. Steph. Ch., Morganton, and S. Matthias' Ch., Asheville, N.C., 1933-35; P-in-c. S. Gabr. Ch., Rutherfordton, N.C., 1935-42.

AVERY, Frederick Burt. Died July 24, 1942. For data see Edition 1941.

AVERY, Frederick Hills (Colo.), 901 Lafayette St., Denver 3, Colo.—R. Ch. of the Asc., 1945—, b. Mt. Vernon, O., Apr. 28, 1903; s. Frederick Hills Avery and Anna (Little). Ch. Div. Sch. Pac., 1929. D—May, 1929, P—May, 1931, Bp. Parsons. m. Dorothy Pike, Jan. 1930; c. two. Asst. S. Paul's Ch., Oakland, Cal., 1929-31; R. S. Steph. Ch., San Luis Obispo, and Vic. S. Barn. Ch., Arroyo Grande, Cal., 1931-39; R. S. Paul's Ch., San Rafael, Cal., 1939-45.

AXLEROD, Benjamin Franklin, Jr. (S.F.), Caixa 38, Bagé, R.G.S., Brazil.—Cur. Ch. Crucified, 1946—, b. Miami, Fla., Nov. 19, 1921; s. Benjamin Franklin Axlerod and Vera (Iseman). H. Sch., Miami; Un. Miami, B.A., 1942; V. T. S., B.D., 1944. D—June, 1944, Bp. Davenport; P—Nov., 1945, Bp. Pithan. Actg. Cur. Chr. Ch., Nashville, Tenn.; D-in-c. S. Barn. Ch., Tullahoma, Tenn.; Actg. Cur. Holy Trin. Ch., West Palm Beach, Fla., 1944-45; Cur. Pro-Cathd. Ascen., Porto Alegre, Brazil, 1945-46.

AYER, Joseph Cullen, Jr. Died April 15, 1944. For data see Edition 1941.

AYRES, Francis Oliver, Jr. (Conn.), 21 Church St., Waterbury 5, Conn.—R. S. John's Ch., 1941—, b. Madison, N.J., Sept. 24, 1908; s. Francis Oliver Ayres and Vera (Quaid). Taft Sch., Ya. (3 yrs.). E. T. S., B.D., 1939. D—June, 1939, P—May, 1940, Bp. Manning. m. Florence Van Epps Watts, May 20, 1933; c. three. Cur. S. John's Ch., Waterbury, 1939-40.

AYRES, Richard Flagg (L.A.), 22 E. Islay St., Santa Barbara, Cal.—R. Trin. Ch., 1944—, b. Quincy, Mass., Feb. 8, 1903; s. Ernest Flagg Ayres and Estella (Barber). H. Sch., Corvallis, Ore., and Boise, Ida.; Whitman Coll., B.A.; G. T. S., 1 yr.; E. T. S., B.D., 1928. D—June, 1928, P—Dec., 1928, Bp. Slattery. m. Sarah Busby, Dec. 30, 1930; c. three. Chapl. Epis. Stdts., Harv., 1928-29; P-in-c. Mssns., Colfax, Palouse, Starbuck and Dayton, Wash., 1929-30; Chapl. S. Helen's Hall, 1930-32, 1934-39; Vic. Chr. Ch., St. Helens, Ore., 1930-32; Vic. Ch. of S. Mich. and All Ang., Portland, Ore., 1932-37; R. S. Mich. and All Ang. Ch., Portland, 1937-44. Chrmn. Dept. Rel. Educ. Dio. Ore., 1936-43; Chrmn. Field Dept. Dio. Ore., 1943-44; R. Dean, Convoc., Santa Barbara, 1945—; Dep. Gen. Conv., 1937, 40, 43.



-BABCOCK, Rt. Rev. Samuel Gavitt. Died June 20, 1942. For data see Edition 1941.

BABIN, Harry More (C.), 7759 So. Union Ave., Chicago 20, Ill.—R. Ch. Annunc., 1942—, b. Newport, Ky., Apr. 24, 1881; s. Rev. Jeremy Babin and Kate (More). Ken., B.A., 1904; Bex., B.D., 1906. D—June, 1906, P—May, 1907, Bp. Vincent. m. Eva E. Morse, Oct. 23, 1906; c. three. R. Zion Ch., Dresden, O., 1906-07; R. S. Steph. Ch., Cincinnati, O., 1907-09; Gr. Ch., Estherville, Ia., 1909-10; Trin. Ch., Emmetsburg, Ia., 1910-12; S. Paul's Ch., Marshalltown, Ia., 1912-17; S. Luke's Ch., Dixon, Ill., 1917-20; S. Mart. Ch., Chicago, 1920-25; Trin. Ch., Chicago, 1925-30;

R. S. Andr. Ch., Downers Grove and P-in-c. S. John's Ch., Naperville, Ill., 1930-42.

BACHE, Harold Franklin (S.F.), Cocoa, Fla.—R. S. Mark's Ch., 1893—b. Jersey City, N.J., July 29, 1893; s. Benjamin F. Bache. Un. Fla., B.S., 1920; Un. So., B.D., 1931. D—June, 1931, P—Dec., 1931, Bp. Wing. m. Primrose Walker, 1926; c. two. Vic. All SS. Ch., Ft. Lauderdale, S. Paul's Ch., Delray Beach, Fla., 1931-43.

BACHE-WILG, Lars Ravn (Pa.), 5300 Angora Terrace, Phila. 43, Pa.—Asst. R. Ch. Holy Apostles and Med., 1945—b. Mosinee, Wis., Jan. 4, 1913; s. Olaf Bache-Wiig and Agnes (Ravn). H. Sch., Minneapolis. D—Nov., 1942, P—Dec., 1943, Bp. Keeler m. Marguerite Veker, Nov. 22, 1942. Lay-Mssy-in-c. Gr. Ch., Pine Is., Ascen. Ch., Kenyon, Minn., 1940-42; M-in-c. S. Paul's Ch., Pipestone; Holy Trin. Ch., Luverne; S. John's Ch., Lake Benton; S. Barn. Ch., Slayton, Minn., 1942-44.

BACKHURST, George (M.), 516 Thornapple St., St. Clair, Mich.—R. S. Paul's Ch., 1942—b. Eng., 1878; s. Charles Backhurst and Mary A. (Lee). S. Paul's Coll., Burgh Lincoln, Eng., 1900-03, P—1904, Bp. of N.S. m. (1) Fannie Moseley (dec.), 1904; (2) Susan Hoag, 1931; c. six. Cur. Glace Bay, N.S., 1903-04; R. Arichat, 1904-07; R. Parrsboro, 1907-11; R. Port George, 1911-13, all N.S.; R. Morrstown, N.Y., 1913-17; Archd. Duluth, Minn.; Supt. Indian Mssns., 1917-20; R. All SS. Ch., Brooklyn, Mich., 1920-23; S. Paul's Ch., St. Clair, Mich., 1922-29; Supt. Episc. City Mssn., Detroit, Mich., 1929-42. Author: "Plain Words About the Church."

BACKHURST, Greville Clare (M.), 1953 Church Place, Trenton, Mich.—R. S. Thos. Ch., 1945—b. Fox River, N.S., Apr. 3, 1912; s. Rev. George Backhurst and Fannie (Mosley). H. Sch., Detroit; Wayne Un., B.A., 1937; E. T. S., B.D., 1940. D—June, 1940, P—Jan., 1941, Bp. Creighton m. Ruth Hargreaves, June 8, 1942; c. two. M-in-c. S. Chris. Ch., Detroit, 1940-42; Chapel. Elcise Hosp., 1942-43; R. S. John's Ch., St. Johns, Mich., 1943-45.

BACKUS, Jabez (W.), Blue Ridge Summit, Pa.—D—Dec., 1921, P—June, 1922, Bp. Harding. Form. Congr. Min.; Cur. Epiph. Ch., Wash., D.C., 1922-25.*

BACON, Francis Hilary (Trevor Wilbur), O.S.B. (N.I.), St. Gregory's Priory, Route 1, Three Rivers, Mich.—Monk S. Greg. Priory, 1946—b. Fond du Lac, Wis., Oct. 2, 1903; s. Alfred Taylor Bacon and Beatrice (Bailey). Lawrence Coll., 1 yr.; Nash., 1936. D—Jan., 1936, Bp. Sturtevant; P—July, 1936, Bp. Wilson. Postulant, Nashdom Abbey, Burnham, Bucks., Eng., 1936; Novice, 1937, Simple Vows, 1938; Asst. Ch. S. Silas the Martyr, London, 1937-39; Solemn Vows, S. Greg., Valparaiso, Ind., 1941; Vic. S. Aug. Mssn., Gary, Ind., and Vic. S. Steph. Mssn., Hobart, Ind., 1939-46.

BACOT, Dan Ambler Norton (Ore.), Box 678, Port Orford, Ore.—P-in-c. S. Chris. Ch., Port Orford and S. John's Ch., Bandon, 1947—b. Charleston, S.C., Apr. 28, 1916; s. Daniel Norborne Bacot and Daisy Meredith (Marshall). H. Sch., Ashland, Va.; Un. Ore. B.S., 1942; Ch. Div. Sch. Pac., B.A., 1945. D—Sept., 1944, P—Oct., 1945, Bp. Dagwell m. Dorcas Shaw Smith, Dec. 16, 1944; c. one. Asst. M-in-c. Ch. Gd. Shpd., Berkeley, Cal., 1944-45; Cur. S. Steph. Cathd., Portland, Ore., 1945-47.

BACOT, Marshall Norborne (L.I.), 27-16 14th St., Astoria 2, N.Y.—R. S. Geo. Ch., 1941—b. Savannah, Ga., Jan. 11, 1904; s. Daniel Norborne Bacot and Daisy Meredith (Marshall). H. Sch., Norfolk, Va.; Va. Poly. Inst., B.A.; V. T. S. D—June, 1933, P—June, 1934, Bp. Jett m. Rosalie C. Gravelly, Oct. 24, 1934; c. one. D and M-in-c. S. Pet. Ch., Roanoke, Va., 1933-36; M-in-c. Mssn. Field, Okanogan, Wash., 1936-39; R. S. Luke's Par., Wenatchee, Wash., 1939-41.*

BACZEWSKI, Edward M. (Pa.), 2961 Richmond St., Phila. 34, Pa.—In-c. Holy Redeem. Ch. (Polish), 1927—s. Mary's Ch. Manayunk, 1938—D—1925. Rec'd., 1927.*

BADGER, Frank Evans. Died March 18, 1942. For data see Edition 1941.

BAER, Francis Vinton (L.I.), 111-50 Witthoff St., Queens Village, N.Y.—Retired—R. Emer. S. Matt. Ch., Woodhaven, N.Y., 1936—b. Germantown, O., 1868; s. Isaac Baer and Margaret Elizabeth (Oldfather). Otterbein, M. A., 1899; Ken., B.D., 1900. D—July, 1898, P—July, 1899, Bp. Vincent m. Kathleen A. Howell, 1895. In-c. Mechanicsburg and Urbana, S.O., 1898-1903; In-c. S. John's Ch., Bellevue and Dayton, Ky., 1903-04; Mssy. Spokane, Wash., 1904-07; S. Paul's Par., Aquasco, Md., 1907-09; R. Chr. Ch., Sag Harbor, N.Y., 1909-18; R. S. Matt., Woodhaven, N.Y., 1918-36.

BAGBY, James Thomas (Tex.), 3332 Southmore Blvd., Houston 4, Tex.—R. S. Jas. Ch., 1938—b. Austin, Tex., July 24, 1911; s. Arthur Pendleton Bagby and Daisy (Shindler). H. Sch., Austin; Un. Tex., B.A., 1934; V. T. S., 1935. D—Aug., 1935, P—July, 1936, Bp. Quin m. Mary Louise Tipps, Aug. 3, 1944. P-in-c. S. Mary's Ch., Houston, Tex., 1935-38.

BAGLEY, John Pilkington. Died May 5, 1947. For data see 1941 Edition.

BAGNALL, Robert Wellington. Died August 20, 1943. For data see Edition 1941.

BAILEY, Charles (L.A.), 101 E. Elgin St., Alhambra,

Cal.—P-in-c. Ch. Gd. Shpd., Venice, Cal., 1946—b. London, Eng., Jan. 28, 1878; s. Thomas Jerram Bailey and Cecelia Anne (Ollive). Coll. H. Sch. for Boys, West Croydon, Eng.; Sew., 1917, S.T.B., 1923. D—Nov., 1923, Bp. Ingley; P—Dec., 1925, Bp. Moore. m. Clara Gertrude Brown (dec.), Oct. 24, 1906; c. four. Hon. Cur. Trin. Ch., Trinidad, Colo., 1923-25; R. S. Paul's Ch., Gainesville, Tex., 1925-27; Vic. S. Matt. Ch., Enid, Okla., 1927-28; Vic. S. Paul's Ch., El Centro, Cal., 1931-35; Vic. Holy Apos. Ch. and S. Francis Ch., Los Angeles, 1935-37; Vic. Chr. Ch., Redondo Beach, Cal., 1937-41; R. Holy Trin. Ch., Alhambra, Cal., 1941-45.

BAILEY, David Robert (C.N.Y.), 115 Academy St., Fulton, N.Y.—R. All SS. Ch., 1943—b. Trinity Par., Newfoundland; s. George Waterman Bailey and Martha (Miller). Bp. Feild Coll.; Normal Trng. Sch. Nfld.; Bp. Un., B.A., 1915; King's Un., Can., M.A., 1920, B.D., 1922. D—1915, P—1916, Bp. of Nfld. m. Gertrude E. Blandford, Nov., 1917; c. two. R. S. Jas. Ch., Old Town, Maine, 1918-23; R. S. Steph. Ch., Fall River, Mass., 1923-43.

BAILEY, Harlan (Cal.), 499 Marina Blvd., San Francisco 23, Cal.—Retired, 1941—b. Washington, D.C.; s. David Haworth Bailey and Clara Esther (Harlan). Cinn. Law., LL.B., 1900; Ch. Div. Sch. Pac., 1916. D—June, 1916, P—Dec., 1916, Bp. Hunting. m. Luc Merrick, Feb. 10, 1917; c. two. Lay Reader-in-c. Gd. Sam. Chap., Oakland, Cal., 1914-16; Vic. S. Mark's Ch., Tonopah, Nev., 1916-18, and In-c. Mssns., Manhattan and Round Mountain, Nev., 1916-18; R. S. Andr. Ch., Tacoma, Wash., 1919-21; S. John Bapt. Ch., Corona, Cal., 1921-24; S. Alb. Ch., El Paso, Tex., 1924-25; Asst. Chapl., Seaman's Ch. Inst., San Francisco, 1926-27; Vic. S. John's Ch., Needles, Cal., 1927-29; Asst. S. Andr. Inn, Mssn. to Pub. Insts., 1930-34; Gr. Cathd. Staff, San Francisco, 1934-36; R. Ch. Incarn., San Francisco, 1936-41. Y.M.C.A., Camp Lewis, Wash., and Puget Sound Navy Yc., 1918-19.

BAILEY, John Edward (N'k.), 105 Berkeley Place, Glen Rock, N.J.—R. All SS. Ch., 1939—b. Coventry, Eng., May 28, 1886; s. John Bailey and Emma (Slater). Nash., B.D., 1918; G. T. S., S.T.M., 1927. D—May, 1917, P—Feb., 1918, Bp. Webb m. Hilda Stanley Squires, June 18, 1924; c. one. D-in-c. Gr. Ch., Hartland, Wis., 1917; P-in-c. same, 1918; Holy Innoc. Ch., Pine Lake, Wis., 1918; S. Pet. Ch., North Lake, Wis., 1918; Asst. S. Jas. Ch., Milwaukee, Wis., 1919-22; Vic. All SS. Ch., Glen Rock, N. J., 1922-39. Dep. Prov. Syn., 1930-42; Exam. Chapl., 1929-45; Bd. Rel. Educ., 1934-38, all Dio. N'k.

BAILEY, Lewis James (Ol.), 2502 22nd Ave., No., Seattle 2 Wash.—R. Chr. Ch., 1944—b. Sault Ste. Marie, Mich., June 28, 1897; s. Thomas Bailey and Sarah Augusta (Gwatkin). H. Sch., Sault Ste. Marie; Ken.; G. T. S., 1924. D—June, 1924, P—June, 1925, Bp. Harris m. Ruth C. Ross, Aug. 16, 1927; c. one. D and P-in-c. Iron River, Mich., 1924-25; R. Gr. Ch., Menominee, Mich., 1925-27; R. Harcourt Par. and Chapl. Ken., Camier, O., 1927-35; R. Trin. Ch., Seattle, Wash., 1935-44. Dep. Gen. Conv., 1937, '43; Bp. and Coun.; Chrmn. Fin. Com., 1938-43; Stndg. Com., 1939, '40, '41, '42, '43, '46.

BAILEY, Melville Knox (Conn.), Saybrook, Conn.—Retired—b. Waterford, Me., Sept. 10, 1856; s. Samuel Reed Bailey and Lydia Ann (Little). Trin., B.A., 1879, M.A., 1881, S.T.D., 1934; Berk. D—May, 1883, Bp. Paddock for Conn.; P—May, 1884, Bp. John Williams m. Elizabeth Hart, Conn., Sept. 5, 1883. Asst. S. John's Ch., Waterbury, Conn., 1883-85; R. Trin. Ch., Branford, Conn., 1885-91; Trin. Ch., Torrington, Conn., 1891-95; Vic. Asst. Gr. Chap., N.Y.C., 1912-13; Vic. Chap. Holy Spirit, Bronx, N.Y.C., 1913-20.

BAILEY, Ohmer Marcus (Ol.), 511 Chester Ave., Bremerton, Wash.—R. S. Paul's Ch., 1939—b. Ohio, 1891; s. John J. Bailey and Maria Delila (Nease). Valparaiso Un., B.Mus., 1917; Ch. Div. Sch. Pac.; E. T. S., B.D., 1928. D—May, 1928, Bp. Parsons; P—Dec., 1928, Bp. Slatery. Asst. S. John's Ch., Los Angeles, 1929-31; Asst. S. Andr. Cathd., Honolulu, T.H., 1931-33; S. Mary's Ch., Honolulu, 1933-35; R. S. Andr. Ch., Port Angeles, Wash., 1935-39.

BAILEY, Percival Clarence (N.J.), 323 Cooper St., Camden, N.J.—R. S. Paul's Ch., 1940—b. Bay Mills, Mich., Jan. 14, 1892; s. Thomas Bailey and Sarah Augusta (Gwatkin). Sault Ste. Marie H. Sch.; Ken., B.A., 1915; G. T. S., 1918, S.T.B., 1931. D—Apr., 1918, Bp. Hulse; P—Apr., 1919, Bp. Harris. M-in-c. Ch. Ascen., Ontonagon, Mich., 1918-20; R. Chr. Ch., Calumet, Mich., 1920-25; P-in-c. S. Hilda's Mssn., River Rouge, Mich., 1925-29; Asst. S. Matth. Ch., Detroit, Mich., 1929-30; Cur. S. John's Ch., Stamford, and P-in-c. Emm. Ch., Springdale, Conn., 1931-38; R. All SS. Meml. Ch., Meriden, Conn., 1938-39; P-in-c. S. Jas. Mssn., Franklin Square, L.I., 1939-40. Dean Camden-Woodbury Convoc., 1944; Dioc. Bd. Mssns., 1944; Cathd. Found., Dioc. N.T., 1946.

BAILEY, Richard Slight (Pa.), 1005 Drexel Ave., Drexel Hill, Pa.—R. Chr. Holy Comf. Anonimik 1946—b. Bound Brook, N.J., May 30, 1915; s. Russell Slight Bailey and Sarah Letitia (Stryker). H. Sch., Mt. Holy, N. J.; Wesl., B.A., 1937; G. T. S., 1940. D—June, 1940, P—Dec., 1940, Bp. Gardner. m. Charlotte Congdon Walsh, July 22,

1941; c. two. Cur. Gr. Ch., Merchantville, N.J., 1940-41; R. Holy Trin. Par., Ocean City, N.J., 1941-46.

BAILEY, Scott Field (Tex.), Christ Church, Nacogdoches, Tex.—R. Chr. Ch., 1946—, b. Houston, Tex., Oct. 7, 1916; s. William Stuart Bailey and Tallulah Prince (Smith), H. Sch., Houston; Rice Inst., B.A., 1938; V. T. S., B.D., 1942 D—Mar., 1942, P—Dec., 1942, Bp. Quin. m. Evelyn Louise Williams, Dec. 11, 1943; c. one. Asst. S. Paul's Ch., Waco; P-in-c. S. Mary's Ch., Lampasas, Tex., 1942-43; Chapl. U. S. N. R., 1943-46.

BAILEY, William Landreth (Ma.), 519 Commercial St., Provincetown, Mass.—R. S. Mary's of-the-Harbor, 1942—, b. Schenectady, N.Y., Dec. 26, 1911; s. Thomas Sherwood Bailey and Adaline Sarah (Landreth). Pub. Schs., Schenectady; Union Coll., B.A., 1933; G. T. S., 1936. D—June, 1936, P—Dec., 1936, Bp. Oldham. m. Camilla Hudson Farlow, Dec. 28, 1937. Mssy. Dio. A., 1936; Vic. All SS. Cathd., Albany, N.Y., 1936-38; R. S. Luke's Ch., Chester, S. Mark's Ch., Springfield and Geth. Ch., Proctorsville, Vt., 1938-42.

BAILIE, Monroe (Minn.), 706 East Ave., Red Wing, Minn.—R. Chr. Ch., 1938—, b. St. Paul, Minn., Mar. 12, 1896; s. James C. Bailie and Annie (Manroe). Un. Minn. Night Sch., Sea. Div. Sch., Oct., 1930, P—June, 1932, Bp. McElwain. Cur. S. Clem. Ch., St. Paul, Minn., 1930-32; R. S. John's Ch., Mankato, Minn., 1932-38. Chrmn. Dept. of Publicity, 1917; Y.P.F. Adviser for Dio., 1935-36; Mem. Dioc. Coun., 1935-38; Chrmn. and Dep. Gen. Conv., 1943; Dean Red Wing Deanery.

BAILY, William Newbold. Died February 16, 1946. For data see Edition 1941.

BAIRD, Charles Glenn (S.O.), 326½ E. Main St., Pomeroy, O.—R. Gr. Ch., Pomeroy, and S. Pet. Ch., Gallipolis, 1940—, b. Cedar Rapids, Neb., May 21, 1886; s. James Anderson Baird and Mary (Truescott). H. Sch., Cedar Rapids; Un. Kan., B.A., 1911; Un. Wyo., M.A., 1913; P. D. S., 1919. D—June, 1918, P—Feb., 1919, Bp. Thomas. m. Esther Marie Lotter, Dec. 28, 1927; c. one. Asst. Min. Gr. Ch., N.Y.C., 1919-22; P-in-c. S. John's Ch., Snodmish, Wash., 1922-26; Gen. Mssy. Dio. Ill., 1926-28; R. S. Steph. Ch., Columbus, Ohio, 1928-40.

BAIRD, Joseph Roland (Pa.), Southampton, Pa.—Retired, 1944. Phila. Pa.; s. Joseph Baird and Sophia (McBride). Girard Coll., Triv. Un. Colmb., Spec. D—Sept., 1926, P—Sept., 1928, Bp. Davenport. m. Maude Davis, Nov. 29, 1899. R. Shrewsbury and No. Sassafras Pars., Md., 1929-30; Chapl. Phila. Gen. Hosp., Phila. City Mssn., 1930-44.

BAIRD, Philip Pollock (N.Y.), 38 Bleecker St., N.Y.C.—On Staff, City Mssn., 1936—, b. Chicago, Jan. 1, 1897; s. Philander Castor Baird and Ida Mae (Pollock). H. Sch. Oklahoma City; Okla. Un., B.S.; Harv., B.A.; Pr.; G. T. S. D—Jan., 1927, P—July, 1927, Bp. Matthews. m. Anne Gertrude Keating, Aug. 23, 1919. R. Holy Trin. Ch., South River, N.J., 1927-30; R. S. Paul's Ch., Riverside, Conn., 1930-36.*

BAIRD, Robert Charlton, Jr. (N.C.), 202 Gulf St., Sanford, N.C.—M-in-c. S. Thos. Ch., 1946—, b. Opelika, Ala., Apr. 16, 1922; s. Robert Charlton Baird and Effie Jean (Varner). H. Sch., Charlotte, N.C.; Davidson Coll., B.A., 1943; V. T. S., B.D., 1946. D—Feb., 1946, P—Oct., 1946, Bp. Venick.

BAIRD, Robert Lee (Ark.), 36 North Ave., Lake Bluff, Ill.—, b. Zanesville, O., Mar. 25, 1893; s. Elmer Ellsworth Baird and Laura Gertrude (Schultz). Pub. Schs., Newark and Zanesville, O.; Ken., B.A., 1918; Bex., B.D., 1919. D—June, 1919, Bp. T. I. Reese; P—May, 1920, Bp. Vincent. m. Kathryn Harris, 1923; c. one. R. S. Paul's Ch., Muskegon, Mich., 1930-32; R. S. Paul's Ch., Klamath Falls, Ore., 1933; Vic. S. John's Ch., Bisbee, Ariz., 1935-37; Vic. S. Thos. Ch., Clarkdale, Ariz., 1937-38; R. S. Luke's Ch., Hot Springs, Ark., 1938-42.*

BAIZ, John-Karl Meissner (O.), 248 High St., Warren, O.—R. Chr. Ch., 1945—, b. Wilkes-Barre, Pa., June 30, 1917; s. John P. Baiz and Ida Uhlman (Meissner). Wyo. Sem. Prep. Sch.; J. M. Coughlin H. Sch., Leh., B.A., 1939; U. T. S., B.D., 1942. D—Mar., 1942, Bp. Nov., 1942, Bp. Sterrett. m. Mary Elizabeth (Batterman) Lang, Sept. 6, 1945; c. one. Lay Mssy. S. Marg. Ch., Emaus, Pa., 1936-38; Lay Mssy. Trin. Ch., Buckingham, Pa., 1938; Lay Mssy. Emm. Ch., Shelburne Falls and S. John's Ch., Ashfield, Mass., 1941; Asst. Dir. Rel. Ed., S. Barth., N.Y.C., 1939-42; Asst. Min. S. Barth. Ch., N.Y.C., 1942-45. Author: "Has the Church the Right to Speak?", 1943.

BAKER, Albert Clayton (Ia.), Council Bluffs, Ia.—R. S. Paul's Ch., 1939—, b. Batesville, Ark., Aug. 17, 1904; s. Walter Louis Baker and Dora T. (Weaver). Ken. Bex., B.D. D—Dec., 1926, Bp. Winchester; P—Sept., 1928, Bp. Rogers. In-c. Trin. Ch., New Phila., O.; Cur. S. Paul's Par., Steubenville, O., 1929; R. Epiph. Par., Urbana, O., 1929-32; R. Gd. Shpd. Par., Barre, Vt., 1932-39. Mem. Dioc. Exec. Coun., 1935—; Secy. Coun. Del. Gen. Conv., 1937; Fndr. S. Andr. Camp for Boys; Mem. Exec. Coun. Ia., 1941; Chrmn. Field Dept.; Dir. Youth Conf., 1941. Ed.: "Mountain Echo," Dioc. Publ. Author: "The Pathway to Worship" and various magazine articles.

BAKER, Charles Wilson (L.A.), 3498 E. 5th St., Los

Angeles 33, Cal.—Retired, 1940—, b. Tarlton, O., Jan. 5, 1870; s. George R. Baker and Josephine (Wilson). Un. Mich., Ph.C., 1890; Ken., B.A., 1896; Bex. D—June, 1898, P—June, 1899, Bp. Leonard. m. Grace Wing Fay, June 6, 1899; c. one. In-c. S. Paul's Ch., Conneaut, O., 1898-1900; Asst. Trin. Ch., Toledo, O., 1901-03; Asst. Loc. Ten. S. Paul's Ch., Cleveland, 1903-07; P-in-c. S. Phil. and S. Matt. Chs., Cleveland, 1907-09; R. S. Georg. Ch., Roseburg, Ore., 1909-15; R. S. Luke's Ch., Grant's Pass, Ore., 1915-17; In-c. Ind. Mssns., Orleans, Cal., 1917-25; In-c. Ind. Mssn. Field, N. Mex., 1925-28; Mssns. of Imperial Valley, Cal., 1928-31; In-c. Mssn. Ch. Redeem., Los Angeles, 1931-40. Asst. Secy. Dio. O., 1903-09; Rgrstr., 1907-09; Exam. Chapl., 1910-16; Mem. Dioc. Bd. Mssns., 1910-11; Secy. Dio. Ore., 1912-15; Mem. Eccl. Court, 1914-16, all Dio. Ore.; Dep. Gen. Conv., 1913, 19.

BAKER, Elmer Perry (Md.), 2900 E. Fayette St., Baltimore 24, Md.—P-in-c. Ch. Resurr., 1937—, b. Baltimore, Mar. 4, 1904; s. Elmer E. Baker and Emma V. (Wilhelm). Baltimore City Coll.; Y.M.C.A. and Baltimore Bus. Colls.; V. T. S., 1936. D—May, 1936, P—Dec. 1936, Bp. Helfenstein. m. Gertrude M. Heinze, July 26, 1924; c. one. R. S. Mary's Ch., Emmorton, Md., 1936-37.*

BAKER, Harold Ralph (Mil.), 1307 N. Wisconsin St., Racine, Wis.—R. Imm. Ch., P-in-c. S. Steph. Ch., 1939—, b. Portage, Wis., Nov. 24, 1907; s. Robert Ralph Baker and Emma (Fogman). H. Sch., Portage; Un. Wis., B.A., M.A.; G. T. S., S.T.B., B.A.; Fellow. Coll. of Pchrs., Wash., D.C., 1933-34. D—May, 1933, Bp. Campbell; P—Nov., 1933, Bp. Ivins. Vic. S. Mark's Ch., Tonopah, Nev., 1934-38; Cur. Gr. Ch., Madison, Wis., 1938-39.

BAKER, James D. Kwee (Lib.), Water St., Monrovia, Liberia, W. Africa—P-in-c. S. Thos. Ch., Monrovia and S. Pet. Ch., Caldwell, 1946—, b. Hoffman Sta., Cape Palmas, Liberia, June 17, 1893; s. Henry Bahue Baker and Martha Caroline Wedi (Harris). Coll. W. Africa, 1916. D—Dec., 1926, Bp. Campbell; P—Apr., 1928, Bp. Gardiner. m. Marguerite Bertha Kedade Carter, 1920; c. seven. Asst. Trin. Meml. Ch., Monrovia, Liberia, 1922-28; Cur. S. John's Ch., Cape Mt., Liberia, 1928-46; P-in-c. same, 1946; R. ad interim, S. John's Ch., Lower Buchanan, Liberia, 1929; Actg. Prin. and Supt. S. John's Mssn., Cape Mount, 1942.

BAKER, John Hindley Gilbert (H'k.), 67 Wenlin Kai, Kuning, Yunnan, China.—Mssy. 1940—, D—1935. Rec'd. Apr. 1940.*

BAKER, John Thurlow (Hon.), Box 127, Eleele, Kauai, T.H.—V-in-c. S. John's Ch., Eleele, and S. Paul's Ch., Kekaha, 1940—, b. St. Paul, Minn., May 18, 1912; s. Harry Relf Baker and Mae M. (Torbenson). Un. H. Sch.; Un. Minn.; Hamline; S.-W. T. S., 1937. D—Feb., 1937, Bp. McElwain; P—Dec., 1937, Bp. Keeler. m. Emily Jane Ewart, Apr. 29, 1939; c. three. P-in-c. S. Jas. Ch., Marshall, and S. Mark's Ch., Tracy, Minn., 1937-40.

BAKER, Randall Haskins MacGregor (Mil.), 910 E. Wisconsin Ave., Milwaukee 2, Wis.—Retired, 1927—, b. Naples, N.Y., June 8, 1884; s. Edward Everett Baker and Emma Peck (Haskins). Hob.; Nash, B.D., 1911. D—May, 1910, P—May, 1911, Bp. Webb. R. S. Edm. Ch., Milwaukee, 1911-13; Cur. Mt. Calv. Ch., Baltimore, 1913-14; Chapl. S. John's Girls' Sch., Ralston, N.J., 1914-15; R. Imm. Par., Racine, Wis., 1915-23; Ward. Act., 1923-27.

BAKER, Richard Goodwin (F.L.), 69 W. Division St., Ford Cathd. Ch., St. Paul, 1945—, b. Bloomington, Ill., Mar. 20, 1911; s. Rev. William Baker and Maude Olive (Kirkpatrick). Pub. Schs., Bloomington; H. Sch., Momence, Ill.; Nash. Coll.; Nash., 1936. D—Dec., 1935, P—June, 1936, Bp. Longley. m. Mary Catherine Jack, May 29, 1936; c. two. In-c. S. Mark's Ch., Waterloo, Ia.; In-c. S. Luke's Ch., Cedar Falls and S. Matt. Ch., Iowa Falls, Iowa, 1936-37; R. S. Paul's Ch., Marshalltown, Ia., 1937-42; Cur. S. Paul's Ch., Peoria, Ill., 1942-45.

BAKER, Richard Henry (Md.), Charles St. and Melrose Ave., Baltimore 10, Md.—R. Ch. Redeem., 1931—, b. Norfolk, Va., July 8, 1897; s. Benjamin May Baker, M.D. and Theodosia Burr (Potts). Norfolk Acad.; Episc. H. Sch.; Un. Va.; V. T. S., B.D., 1936. D—June, 1923, Bp. B. D. Tucker; P—Mar., 1924, Bp. Thomson. m. Elizabeth Lee Small, Oct. 18, 1926; c. two. M-in-c. Pruden. Par., Chatham, Va., 1923-24; Chapl. Va. Episc. Sch., 1924-26; Asst. S. Jas. Ch., Baton Rouge, La., and Stdt. Work, La. St. Un., 1926-27; R. S. John's Ch., Waynesboro, Va., 1927-31.

BAKER, Thomas Perry (Va.), Jersey, Va.—Retired, 1932—, b. King George Co., Va., May 5, 1864; s. William Edwards Baker and Bettie (Arnold). V. T. S. D—June, 1893, Bp. Whittle; P—June, 1894, Bp. Newton. m. Martha Stark, Nov. 27, 1895; c. five. R. S. John's Ch., West Point, Va., 1893-94; Actg. R. S. Mich. Ch., Charleston, S.C., 1894-96; R. S. Dav. Ch., Cheraw, S.C., 1896-1900; Gr. Ch., Silver Springs, Md., 1900-04; Chr. Ch., S. Ann's Par., Albemarle, Va., 1904-07; S. Jude's Ch., Walterboro, S.C.; Chr. Ch., Wilton, 1907-15; S. Paul's Ch., Mssy., Dillon, S.C., 1915-18; Wash. and Montrose Pars., Va., 1921-32. Supt. Educ., King George Co., Va., 1919-21.

BAKER, William (Colo.), Box 1, Anna, Ill.—Retired,

1935—. b. Shrewsbury, Eng., June 8, 1870; s. William Baker and Ellen (Eley). S. Chad's Coll., Denstone, Eng. D—Aug., 1904, P—Mar., 1905, Bp. Seymour. m. Olive Maud Kirkpatrick, Oct. 3, 1904; c. three.*

BAKER, William Osborn. Died July 10, 1941. For data see Edition 1941.

BAKEWELL, Henry Thomas (Ok.), 209 E. Wardville St., Cleburne, Tex.—P-in-c. Ch. Holy Conf., 1947—. b. Joliet, Ill., June 17, 1893; s. Thomas Bakewell and Elizabeth (Lincoln). H. Sch., Joliet; W. T. S., 2 yrs.; N. W., Spec. D—May, 1931, P—July, 1932, Bp. Stewart. m. Gladys I., Gastfield, June 2, 1915; c. two. D-in-c. Gr. Ch., Sterling, Ill., 1931; P-in-c. S. John's Ch., Rockport, Ill., 1933-36; R. All SS. Ch., Nevada, Mo., 1936-40; Vic. Chr. Meml. Ch., El Reno, Okla., 1940-47.

BAKEWELL-GREEN, Robert. Died August 2, 1945. For data see Edition 1941.

BALCOM, John Murray (Alaska), Nenana, Alaska.—Mssy. Alaska, 1944—. b. Boston, Nov. 16, 1918; s. Rubric Garfield Balcom and Grace Helena (Sabean). H. Sch., Quincy, Mass., 1935; Mass. St. Coll., A.B., 1939; E. T. S., B.D., 1942. D—June, 1942, P—Dec., 1942, Bp. Sherrill. m. Jeanne E. Lindsey, June 14, 1946. Cur. Gr. Ch., Norwood, Mass., 1942-43; R. Epiph. Ch., Walpole, Mass., 1943-44.

BALCOM, Royal H. Died June 19, 1943. For data see Edition 1941.

BALDWIN, Charles Warren (N.Y.), Scarborough, N.Y.—R. S. Mary's Ch., 1914—. b. New York City, 1883; s. Charles Henry Baldwin and Mary Carolyn (Egan). Un. Va.; Un. N.Y.; Colmb.; G. T. S., 1908, B.D., 1911. D—June, 1908, Bp. Burgess; P—June, 1909, Bp. Doane. m. Helen H. Krauser, Phila., 1909. Cur. S. Paul's Ch., Albany, N.Y., 1908; R. Chr. Ch., Cocksackie, N.Y., 1909-12; Loc. Ten. Ch. Resurr., N.Y.C., 1912-14.

BALDWIN, George Irwin (EauC.), Falls Rd., Phila. 31, Pa.—Can. Chr. Ch. Cathd., Eau Claire, Wis., 1931—; Dir. Kemper Meml. Fund, Inc.—b. Lander, Wyo., Oct. 11, 1895; s. George Lyman Baldwin and Helen Gertrude (Stephenson). Kearney Milit. Acad., Neb.; Colo. St. Tchrs. Coll., B.A.; Un. Wyo.; S. John's Coll. D—Dec., 1922, P—Sept., 1923, Bp. Burleson. m. Dora Marie Graham, 1925; c. three. P-in-c. S. Phil. Mssn., Dupree, S.D., 1923-30; S. Marg. Ch., Park Falls, Wis.*

BALDWIN, John Sears, O.H.C. (N.Y.), Holy Cross House, West Park, N.Y.—Mem. O.H.C., 1923—; Chapl. S. Anne's Convent, Kingston, 1939—. b. New Haven, Conn., July 25, 1896; s. Charles Sears Baldwin and Agnes (Irwin). Kent Sch., Kent, Conn.; Colmb.; B.A., 1916. D—Dec., 1921, Bp. Beatty; P—Jan., 1923, Bp. Maxon. Prior Holy Cross Mssn., Liberia, W. Africa, 1923-37.

BALDY, Henry Dimmick (W.N.Y.), 126 Macamley St., Buffalo 20, N.Y.—R. S. Jude's Ch., 1936—. b. Mt. Airy, Phila., July 11, 1898; s. Milo Dimmick Baldy and Blanche Rose (Feck). Chestnut Hill Acad.; Westl., B.A.; G. T. S., 1926. D—May, 1926, P—Mar., 1927, Bp. Garland. Cur. S. Mich. Ch., Germantown, Phila., 1926-29; R. S. Pet. Ch., Westfield, N.Y., 1929-36.

BALL, C. Sturges (Md.), 2104 Carterdale Rd., Baltimore 9, Md.—Retired, 1945—. b. Stroud, Eng., Sept. 24, 1872; s. Enoch Ball and Sarah (Vines). Halifax H. Sch., and Un. Ext. Schs.; Colmb.; M.A., 1917; Ya. Div. Sch., B.D., 1911; Hartford Theol. Sem., S.T.M., 1913; Ken., S.T.D., 1927. D—June, 1922, P—Dec., 1922, Bp. Murray. m. (1) Nellie Glendinning (dec.), July 10, 1901; c. two; (2) Edith M. Cherry, July 8, 1922. Min. Cong. Ch., 1912-21; R. Ch. Transfig., Baltimore, 1922-26; Instr. Goucher Coll., 1917-26; Prof. Homiletics, Bex., 1926-28; Prof. Eccl. Hist., Bex., 1928-34; Prof. Prac. Theol., U. T. S., 1934-42; R. All SS. Ch. Reisterstown, Md., 1941-45; Chap. Hannah More Academy, Reisterstown, Md., 1943-45; Can. Exam., Dio. Md., 1942—.

BALL, Clarence Ernest. Died March 7, 1944. For data see Edition 1941.

BALL, Francis Henry (Ore.), 412 E. D St., Grants Pass, Ore.—R. S. Luke's Par., 1944—. b. Sekubu, Basutoland, S. Africa, Oct. 4, 1886; s. Rev. William Henry Ezra Ball and Elizabeth Harriet (Armitage). Pub. Schs., O.R.C.; S. John's, Bloemfontein, S. Africa; Trin. Coll., Can.; Ken.; V. T. S. D—June, 1923, P—June, 1924, Bp. W. C. Brown. m. Cheridah M. Hawkins, Dec. 26, 1932; c. three. Asst. Holy Trin. Ch., Richmond, Va., 1923-24; Mssy-in-c. Trin. Mssn., Bend, Ore., 1924-28; Asst. S. Luke's Ch., Long Beach, Cal., 1923; R. Trin. Ch., Portland, Ore., 1929-37; Vic. Calv. Ch., Seaside and S. Alban's Ch., Tillamook, Ore., 1937-41; Vic. S. Barn. Ch., McMinnville and S. Hilda's Ch., Monmouth, Ore., 1941-43; Vic. S. Luke's Mssn., Grants Pass, Ore., 1943-44. Secy. Convoc. Mssy. Dist. E. O.; Mem. Bd. Exam. Chaps.; Mem. Exec. Coun.; Chrmn. Dept. Pub.; Chrmn. Dept. Rel. Educ., Dist. E. O.; Chrmn. Coms. "Constitutional and Canons" and "State of the Ch."; Mem. Cmssn. Revision Constitution and Canons; Dept. Rel. Educ. and Mem. Prov. Com. Corp., C.D.S.P., Dio. Ore.; Chapl., Evergreen Lodge No. 137, A. F. & A. M.; Chapl., Seaside Post No. 99, Amer. Legion.

BALL, Ivan Horton (P.), 1336 1st Ave., Watervliet, N.Y.—R. Trin. Ch., 1944—. b. Pultney, N.Y., Feb. 20,

1891; s. Harrison Cleaon Ball and Rose Ella (Horton). Pub. Sch., Rochester, N.Y.; Priv. Tutor; De Lancy Div. Sch. D—Oct., 1930, P—May, 1931, Bp. Ferris. m. Maude Beech Tucker, Oct. 28, 1909; c. two. Lay-R. Zion Ch., Avon, N.Y., 1928-30; P-in-c. same, 1931-32; P-in-c. S. Geo. Ch., Rochester, 1933; D-in-c. All SS. Ch., Rochester, 1930-31; R. same, 1932-39; R. S. Paul's Ch., Monongahela, Pa., 1939-44; P-in-c. S. Mary's Ch., Charleroi, Pa., 1942-43; R. same, 1943-44.

BALL, Theodore Porter (U.S.C.), St. Matthias Ch., Athens, Tex.—P-in-c. S. Matth. Ch., 1947—. b. Charleston, S.C., Nov. 12, 1913; s. Nathaniel Ingraham Ball and Susan Magdalene (Porter). H. Sch., Charleston; Coll., Charleston; V. T. S. D—June, 1938, P—May, 1939, Bp. A. S. Thomas. R. Holy Commun. Ch., Allendale. R. Holy Apos. Ch., Barnwell. P-in-c. S. Alb. Ch., Blackville and Ch. Heav. Rest, Estill, S.C., 1938-40; R. Ch. Resurr., Greenwood, S.C., 1940-43; Chapl. U. S. A., 1943-47.

BALLARD, Lockett Ford (N.Y.), The Rectory, Garrison-on-Hudson, N.Y.—R. S. Philip's-in-the-Highlands, 1945—. b. Brooklyn, N.Y., Nov. 14, 1912; s. Harcourt Ballard and Margaret (Stokes). H. Sch., Whitesboro, N.Y.; Ham., B.A., 1940; Syr., 1934-37; G. T. S., S.T.B., 1940. D—June, 1940, Bp. Peabody; P—Mar., 1941, Bp. Coley. m. Charlotte Carr Morrison, Feb. 22, 1945. Cur. Chr. Ch., Greenwich, Conn., 1940-42; 1st Lt. U. S. A., 1942-45.

BALLINGER, Edwin Lloyd (N.Y.), 76 Old Amboy Rd., Eltingville, S.I., 12, N.Y.—P-in-c. Ch. Holy Conf., Eltingville and S. Luke's Ch., Rossville, S.I., 1946—. b. Bayonne, N.J., Feb. 8, 1915; s. Edwin Gampfer Ballinger and Margaret Ann (Lamb). H. Sch., Roselle, N.J.; Wash. Sq. Coll., N. Y. U., B.A., 1938; Un. So., B.D., 1941. D—June, 1941, P—Dec., 1941, Bp. Gardner. m. Charlotte E. Hubbard, June 18, 1946. Master in Cathd. Choir Sch. and Mem. Clergy Staff of Cathd. S. John the Div., 1941-42; P-in-c. Ch. Regeneration, Pine Plains; Mssn. Trin. Mssn., Millerton, N.Y., 1942-44; Cur. S. Clement's Ch., N.Y.C., 1944-46.

BAMBACH, George Frederick (A.), 30 N. Ferry St., Schenectady 5, N.Y.—R. S. Geo. Ch., 1924—. b. New York City, Oct. 14, 1881; s. John Henry Bambach and Laura Virginia (Hinton). Colmb., B.A., 1903; G. T. S., B.D. D—June, 1906, Bp. Courtney; P—May, 1907, Bp. Greer. D-in-c. Ch. Heav. Rest, 1907; Cur. S. Thos. Chap., N.Y.C., 1907-09; R. S. Phil. Ch., Norwood and Gr. Ch., Norfolk, N.Y., 1909-12; R. Ch. Holy Apos., Brooklyn, 1912-21; Secy. Trust. Dioc. Mssns., L.I., 1919-24; Archd., Brooklyn (L.I.), 1921-24. Chrmn. Com. Y.P.F. in Dio., 1925; Mem. Dioc. Bd. Mssns., 1927-32; Mem. Stndg. Com., 1928; Mem. Ch. Exten. Com. and Ch. Mssn. of Help, Dioc. Coun., 1928; Mem. Dept. Rel. Educ., 1928-39 (all Dio. A.); Exam. Chapl., 1930—; Prov. Trust. Susan Fenimore Cooper Found., 1932-45; Mem. Cathd. Chapter, 1933-36; Del. Gen. Conv., 1931, 1934; Dean R. Dmry, Cohawak, 1939-43.

BANCROFT, Francis Sydney Jr. (N.Y.), 97 Lembeck Ave., Jersey City 5, N.J.—R. S. Gr. Ch. Greenville, 1943—. b. Montclair, N.J., Oct. 20, 1905; s. Francis Sydney Bancroft and Beatrice Fairfax (Jordan). Schs., Lawrenceville; Pr. Un., B.A.; Oxon., B.A., M.A.; G. T. S., 1 yr. D—June, 1930, P—May, 1931, Bp. Manning. m. Sylvia Stainton, Nov. 18, 1933; c. two. Cur. Ch. Epiph., N.Y.C., 1931-33; R. Trin. Ch., Garnerville, N.Y., 1933-43.

BANCROFT, Frank Carter (S.O.), 22 Halsey St., Brooklyn, N.Y.—Editor "Social Work Today," 1937—. b. Cincinnati, O., Oct. 16, 1904; s. Frank C. Bancroft and Mary (Siefreid). Avondale Sch., Pr., B.A., 1926; V. T. S., B.D., June, 1930. D—June, 1930, Bp. Vincent. m. Mary Elizabeth Holzman, Aug. 30, 1935; c. one.*

BANCROFT, James (Ma.), 382 Commonwealth Ave., Boston 15, Mass.—On Staff Cathd. Ch. S. Paul, 1939—. b. Knowlton, P.Q., Can., May 26, 1879; s. Rev. Charles Bancroft and Eunice (Foster). Trin. Sch., N.Y.C.; Colmb., B.A., 1902; G. T. S., B.D., 1907. D—June, 1905, P—June, 1906, Bp. Greer. m. Alice Dorrance (dec.), 1911. Asst. S. John's Ch., Providence, R.I., 1905-10; Min. Phillipsdale, R.I., 1909-10; S. John's Ch., Lowell, Mass., 1910-20; R. Ch. Messiah, Woods Hole, Mass., 1922-39.

BANFIL, Francis Milton. Died June 14, 1946. For data see Edition 1941.

BANGERT, Rudolph M. (Ind.), 215 E. Sixth St., Connersville, Ind.—Vic. Trin. Ch., 1946—. b. Memphis, Tenn., June 16, 1910; s. Charles Frederick Bangert and Irene Belle (Yeager). H. Sch., Columbus, Miss.; Millsaps Coll., B.A., 1940; Candler Sch. Theol., Emory Univ., B.D., 1944. D—Feb., 1946, P—Sept., 1946, Bp. Kirchhoffer. m. Mary Glenn Englebert, Nov. 20, 1937; c. one.

BANKS, Herbert Conklin (N.Y.), 175 West 63rd St., N.Y.C.—Vic. S. Cypr. Ch., 1940—. b. Petersburg, Va., Nov. 4, 1892; s. Abraham Banks and Pattie (Dennis). S. Paul Sch., Lawrenceville, Va.; Bp. Payne Div. Sch. D—July, 1923, Bp. Thomson; P—June, 1924, Bp. Guerry. m. Gertrude P. Dash, June 25, 1925; c. three. In-c. Calvary Ch., S.C.; Ch. of Atonce, Waterboro; Mediator, Edisto Island, S.C., 1923-25; All SS. Ch. and In-c. Asso. Mssns., Warrenton, N.C., 1925-27; S. Phil. Ch., Muskogee, Okla., 1927-33; Asst. Min. S. Mart. Ch., N.Y.C., 1934-40; Chapl. N.Y.C. Pen., 1935-40. Served in U. S. Navy during World War I.

BANKS, John Gayner (L.A.), 2243 Front St., San Diego 1, Cal.—s. Luke's Ch., 1937.—b. London, Eng., Apr. 3, 1886; s. Alfred John Banks and Clara (Gayner) King's Coll., London, Eng., 1904-07; Un. So., 1912-14; Grad. Red Cross Inst., Un. Tex., 1919; Weltimer Inst. Sugg. Ther., Nevada, Mo., 1920, D.S.T., 1923, D.—June, 1914, P.—Apr., 1915, Bp. Kinsolving, m. (1) Salome Hart (dec.), 1916; (2) Ethel Tulloch, 1932, R. Chr. Ch., Eagle Lake, Tex., 1914-18; P.-in-c. S. John's Ch., Sealy, Tex., 1915-16; S. Thos. Ch., Wharton, Tex., 1916-18; S. John's Ch., Columbus, Tex., 1917-18; Gr. Ch., Cuero, Tex., 1918-20; R. Ch. Redeem., Eagle Pass, Tex., 1920-23; Dean Gonzales Rur. Dnry., Dio. W.T.; Rur. D., San Antonio, 1920-23; Fndr. and P.-in-c. S. John's Ch., Asherton, Tex.; Dir. Soc. of The Nazarene, 1923-31; Vic. S. John's Ch., Chula Vista, Cal., 1934-37; Mssn. Prochr. Washington Cathd., 1928-29; Del. Prov. Syn., 1918; Trust. Un. So., 1918-23; Mem. Gen. Conv. Cmssn. on Chr. Healing, 1925-31; Fndr. and Warden, Fellowship of S. Luke; Chapl. Canadian Legion, Post No. 5, San Diego, Pres. San Diego Co. and City Mssn. Soc., 1934-35; San Diego Ctr., 1940-41, Ed.; "The Nazarene," 1923-31. Author: "The Healing Evangel," "The Saving Health" (Daily Readings), "The Redemption of the Body," Three Home Study Courses in Spiritual Therapy, 1940-46, Ed.; "Sharing," monthly magazine on Chr. Healing, 1932.

BANKS, Joseph Hilton (W.Va.), 413 Lawrence St., Charles Town, W.Va.—P.-in-c. S. Phil. Ch. and Zion Ch., Charles Town, W.Va., and S. Mary's Ch., Berryville, Va., 1946.—b. Pauls Cross Roads, Va., Jan. 3, 1912; s. William Edward Banks and Leah (Garlick) John Moncure H. Sch.; s. Paul's Norm. Sch., 1936; Va. Union Un., B.A., 1945; Bp. Payne Div. Sch., B.D., 1945, D.—June, 1944, Bp. W. R. Mason; P.—July, 1945, Bp. Goodwin, m. Emma Z. Wright, Sept. 2, 1945. Tchr. John Moncure Sch., 1937-41; M.-in-c. Gr. Ch., Miller's Tavern, S. Andr. Ch., Upright and S. Mary's Ch., Beasley, Va., 1944-46.

BANKS, William Stephen (N.Y.), 86 1st St., Pelham, N.Y.—Retired, 1946.—b. Manchester, Eng., June 27, 1878; s. John Stuart Banks and Margaret (Vernon) Franklin Acad., Malone, N. D.; Un. Ill., B.A., 1907, D.—Jan., 1914, P.—Dec., 1914, Bp. Becher, m. Mary E. Wagner, Dec. 9, 1908; c. one, Gr. Ch., Holdridge, Neb., 1915; Gr. Ch., Chadron, Neb., 1916-17; R. S. Paul's Ch., Maumee, O., 1917-26; R. Ch. Redeem., Pelham, N.Y., 1943-46.

BANNER, Earnest Kellner, S.S.J.E. (Ma.), 980 Memorial Dr., Cambridge, Mass.—Dep. Asst. Ch. S. John the Evang., Boston, 1936.—(Professed, Soc. S. John the Evang., Aug., 1933, life vows)—b. Fort Worth, Tex., Sept. 15, 1902; s. Walter Raulew Banner and Edna Louise (Kellner) Ga. Tech., B.S. in Civil Engr.; G. T. S., 1930, D.—May, 1930, P.—Jan., 1931, Bp. Mikell, Asst. S. John the Evang., Cambridge, Mass., 1930-34; Asst. S. Mary the Virgin, N.Y.C., 1934-36.

BANYARD, Rt. Rev. Alfred Lothian, 14 Pershing Ave., Trenton, N.J.—Bp. Suffr. Dio. N.J., 1945.—b. Merchantville, N.J., July 31, 1908; s. Lothian R. Banyard and Emma May (Irwin) H. Sch., Camden, N.J.; Un. Pa., B.A., 1929; G. T. S., S.T.B., 1931, S.T.D., 1946; P. D. S., B.D., 1947, D.—June, 1931, P.—Aug., 1932, Bp. Matthews, m. Sarah Alice Hammer, Sept. 1, 1938; c. one, R. S. Luke's Ch., Westville, N.J., 1932-36; R. Chr. Ch., Bordentown, N.J., 1936-45; Master, Young Men's Conf., 1936-37; Dean same, 1938-41; Bd. Exam. Chapl., 1938-46; Chrmn. same, 1941-46; Bd. Rel. Educ., 1939-41, 1943-46; Dep. Prov. Syn., 1940-46; Bd. Soc. Serv., 1940-42, 1944-46; Dean Burlington-Trenton Convoc., 1941-43; Trust. Cathd. Found., 1941-43; Vice-Pres. same, 1946; Field and Publ. Dept., 1943-45; Archd. N.J., 1943; Trust. Burlington Coll., 1945; Vice-Pres. same, 1946.

BAPTISTA, Orlando (S.Bra.), Caixa 790, Porto Alegre, R.G.S., Brazil—Dean Theol. Sem., 1946.—b. São Borja, Aug. 30, 1903; s. Homero Baptista and Sara (Leivas) South Cross Sch.; Theol. Sem., Porto Alegre, 1930; V. T. S., 1931, B.D., 1933, D.—Nov., 1930, P.—Aug., 1933, Bp. W. M. Thomas, m. Elsa Elisa Pedersen, Nov. 10, 1934; c. two, Asst. Sav. Ch. Rio Grande, R.G.S., Braz., 1930-31; Assoc. R. same, 1933-34; R. Ch. Med., Santa Maria, R.G.S., Braz., 1934-35; Hdmsr. South Cross Sch., Porto Alegre, R.G.S., 1935-41; R. Nazarene Ch., Livramento, R.G.S., 1941-44; Vice-Dean Theol. Sem., Porto Alegre, R.G.S., 1945-46. Author: "O Cristo das Escrituras" (The Christ of the Scriptures).

BARBER, Henry Hobart, Died November 30, 1945. For data see Edition 1941.

BARBER, Robert Young (Del.), St. Philip's Rectory, Laurel, Del.—R. S. Phil. Ch., Laurel, and P.-in-c. S. Mark's Ch., Little Creek, S. John's Ch., Little Hill, S. Andr. Ch., Ellis Grove, Chr. Ch., Broad Creek, 1931.—b. Sharps, Va., Aug. 17, 1878; s. Philip Yates Barber and Lucy Briscoe (Young) Roa., 1902; Un. Tex., Summer Sch., 1908; V. T. S., 1905, D.—June, 1905, P.—June, 1906, Bp. Gibson, m. (1) Ingeborg C. Leffland (dec.), June 16, 1908; (2) Nellie Smith, June 20, 1933; c. two, Asst. Abingdon and Ware Pars., Gloucester Co., Va., 1905-06; P.-in-c. Victoria, Jackson and Calhoun Cos., W.T., 1906-11; P.-in-c. Messiah, Gonzales, and Mssn. of Annunc., Luling, Tex., 1911-12;

City Mssy. San Antonio, Tex.; P.-in-c. S. John's Ch., S. Luke's Ch., S. Phil. Ch., colored Mssn. and Chapl. S. Philip's Indstl. Sch., and St. Asylum, 1912-13; Gr. Ch., Chanute, S. Tim. Ch., Iola, and Calv. Ch., Yates, Kan., 1918-25; P.-in-c. Marion, Jefferson, Washington and Clinton Cos., Ill., 1925-28; R. Gr. Ch., Galesburg, Ill., 1928-31; P.-in-c. All SS. Ch., Delmar, Del., 1931-43, Chrmn. Dept. Fin., 1911-15; Mem. Dept. Rel. Educ., 1916-17, Del. Syn., 1917, all Dio. W.T.; Dean S. E. Dnry., Kan., 1921-22; Mem. Dept. Soc. Serv.; Mem. N.W.C. Cmssn., Kan.; Mem. Bp. Coun.; Depts. Soc. Serv. and Rel. Educ., Dio. Sp., 1925-28; Chrmn. Dept. Rel. Educ., Dio. Q., 1928-31; Mem. Bd. P-in-c. Peninsular Summer Sch. Trustees, 1932; Dean Sussex Co. Clericus, 1934; Mem. St. Bd. Welfare, 1938-42; Del. Gen. Conv., 1940; Chrmn. Dept. Mssns., 1944-48.

BARBOUR, Paul Humphrey (S.D.), Mission, Todd Co., S.D.—P.-in-c. Rosebud Indian Mssn., 1929.—b. Hartford, Conn., Sept. 13, 1888; s. Rev. John H. Barbour and Annie (Gray) Trin., B.A., 1909; Oxon., Post Grad.; Berk., B.D., 1913; Yankton Coll., D.D., 1938, D.—June, 1913, Bp. Brewster; P.—May, 1914, Bp. Biller, m. Margaret Hart Bailey; c. two, Mssy. Gr. Ch., Lockport, N.Y., 1913-16; Cur. Chr. Ch., Hartford, Conn., 1916-19; Canon same, 1919-23; R. Gr. Ch., Hartford, 1920-23; Mssy. Dallas, S. D., 1923-24; Lower Brule Ind. Res., 1924-25; Santee Ind. Res., S.D., 1925-27; R. Ascen. Ch., Springfield, S.D., 1927-29.

BARKER, Alfred Hepan (S.D.), Kyle, Pine Ridge Reservation, S.D.—Retired, 1938.—b. Santee, Neb., Feb., 1870; s. John W. Barker and Nancy (Annahiyavewin) Hampton Norm. and Agric. Inst., Hampton, Va.—Aug., 1918, Bp. Burleson, m. Elizabeth Messer, May 27, 1895, Santee Mssn., Santee, Neb.; All SS. Chap., Ponca Creek, S.D., 1914-18; Mssy., Rosebud Mssn., S.D., 1918-20; S. Jas. Chap., White River, S.D., 1920-21; Our Sav. Ch., Bull Creek Dist., S.D., 1921; Chap. Mess., Medicine Creek, S.D., 1921-26; Returned to Our Sav. Mssn., Bull Creek, 6 mos.; In-c. All SS. Chap., Ponca Creek, Rosebud Mssn., S.D., 1927-31; In-c. S. Barn. Ch., Pine Ridge Res., 1931-38.*

BARKER, Benjamin Franklin (P.), 225 8th Ave., McKeesport, Pa.—R. S. Steph. Ch., 1944.—D.—June, 1937, P.—Dec., 1937, Bp. Ward, Asst. Lake Shore, Ft. Mill, Pa., 1937-39; Cur. Gr. Ch., Lockport, N.Y., 1939-41.*

BARKER, Herbert William (S.H.B.), 27 W. 44th St., N.Y. 18, N.Y.—Harv., 1899; G. T. S., 1906, D.—May, 1906, P.—May, 1907, Bp. Lawrence, m. Anne Roberts, 1911, Calv. Ch., N.Y.C., 1906-07; Ch. Holy Nativ., Thornton, R.I., 1907-09; Cur. S. John's, Wilmington, Del., 1909; R. S. Luke's Ch., Chelsea, Mass., 1909-10.*

BARKER, Howard Russell (A.), 249 Main St., Hudson Falls, N.Y.—R. Zion Ch., Hudson Falls and S. Jas. Ch., Fort Edward, N.Y., 1946.—b. Newport, R.I., Apr. 1, 1920; s. Edwin Howard Barker and May (Joyce) Br., B.A., 1942; E. T. S., 1944, D.—May, 1944, P.—Nov., 1944, Bp. Perry, m. Gay Addison Heather, May 5, 1945, Asst. Chap. Incarn., N.Y.C., 1944-46.

BARKOW, Calvin Henry Lawrence (Cal.), 116 Montecito Ave., Oakland 10, Cal.—R. S. Paul's Ch., 1945.—b. Winona, Minn., July 16, 1902; s. Henry Frederick Barkow and Katherine Lute (Lawrence) H. Sch., Winona; S. Mary's Prep. Boys Sch.; Winona State Tchrs. Coll., B.S. in Educ.; N. W. Gr. W. work, S. W. T. S., B.T.B., 1934; Coll. of Ida., D.D., 1944, D.—May, 1934, Bp. McElwain; P.—Nov., 1934, Bp. Spencer, m. Carolin, Ellison Burdick, Sept. 4, 1935, Cur. S. Andr. Ch., Kansas City, Mo., 1934-36; R. Ch. Nativ., Gen. Mssy. S. Pet. Ch., Pomeroy, Wash. Trin. Ch., Grangeville, S. Phil. Ch., Orofino, Ida., Dean Clearwater Dnry., 1936-41; R. Trin. Ch., Everett, Wash., 1941-42; Dean S. Mich. Cathd., Boise, Ida., 1942-45, Chrmn. Bd. Exam. Chapls.; Chrmn. Mssns. and Ch. Ext.; Mem. Bp. and Coun.; Dist. Cmssnr. Inland Empire Coun. Boy Scouts of Amer. Mem. Kiwanis, Elks, Knights Templar, 32° Scottish Rite, Shriner; Kappa Delta Pi. Publications: Children's Prayer and Service Book; Deacon's and Priest's Examinations. Ed.: Clearwater Churchman.

BARLOW, Edward Shepley, Died July 2, 1943. For data see Edition 1941.

BARNDIS, William Paul (Neb.), 2325 S. 24th St., Lincoln 2, Neb.—R. S. Matt. Ch., 1944.—b. Sweet Springs, Mo., Aug. 5, 1904; s. William Tyson Barnds and Virginia Florida (Larsen) Mo. Valley Coll., B.A., 1925; Un. Mo., M.A., 1927; So. Methd. Un.; Div. Sch. Chic., B.D., 1940; U. T. S.; S.-W. T. S., S.T.M., 1944, D.—July, 1932, P.—Jan., 1933, Bp. Spencer, m. Ida Lou Sterrett, June 30, 1930; c. three, R. All SS. Ch., Nevada, Mo., 1931-35; R. Ch. Eoiph., Independence, Kan., 1935-37; P.-in-c. Ascen. Ch., Neodesha, Kan., 1937-44. Exam. Chapl., 1938-44; Chrmn. Dept. Chr. Educ., 1939-44; D. Kan. Summer Conf., 1939, '40, '41, '42; Mem. Stndg. Com., 1943; Chrmn. Dept. Chr. Educ., Dio. Neb., 1945—; Exam. Chapl., Dio. Neb., 1945—; Dep. Gen. Conv., 1937, '43, '46. Author: "Poems of Lament in Catullus," The Classical Journal, 1937.

BARNES, C. Rankin (L.A.), 281 4th Ave., New York 10, N.Y.—Secy. House Depts., 1947.—b. Manitowoc, Wis., Mar. 23, 1891; s. Rev. Charles L. Barnes and Janet (Rankin) Un. Cal., B.A., 1912; G. T. S., 1915, B.D., 1919; Ch. Div. Sch. Pac., D.D., 1943, D.—June, 1915, P.—July, 1916,

Bp. J. H. Johnson, m. Katharine Ross, Jan. 20, 1942. Fellow, G. T. S., 1915-16; P.-in-c. Imperial Valley Mssn., S. Paul's Mssn., El Centro, All SS. Mssn., Brawley, S. Matth. Ch., Imperial and S. Mark's Mssn., Holtville, Cal., 1916-18; R. S. Jas. Ch., So. Pasadena, Cal., 1918-31; Exec. Secy, Dept. Chr. Soc. Serv., Nat. Coun., 1931-36; R. S. Paul's Ch., San Diego, Cal., 1936-47; Can. S. Paul's Cathd., Los Angeles, 1937-47; Lectr. Ch. Div. Sch. Pac., 1939-47. Asst. Secy. House Depts., 1937-47; Dep. Gen. Conv., 1925, '28, '31, '37, '40, '43, '46; Exam. Chapl., 1921-47; Chrmn. Dept. Soc. Rela., 1922-31, 1937-40; Mem. Exec. Coun., 1923-24, 1926-31, 1937-47. Contr.: "Christianity and the Contemporary Scene," 1943.

BARNES, Charles Luling. Died November 24, 1941. For data see Edition 1941.

BARNES, George Lawton (Conn.), Box 606, Canaan, Conn.—Retired, 1947—b. Ansonia, Conn., Feb. 21, 1889; s. William Alling Barnes and Martha (Lawton), Trin., B.A., 1911, M.A., 1914; Ya., M.A., 1912; Berk., B.D., 1915. D—June, 1915, P—May, 1916, Bp. Brewster, m. Mary Louise Randall, Oct. 31, 1916. Cur. S. John's Ch., Waterbury, Conn., 1915-16; Jefferson, Ch., Mo., 1916-20; R. S. John's Ch., Helena, Ark., 1920-27; R. S. Andr. Ch., Meriden, Conn., 1927-42; R. Chr. Ch., Canaan, Conn., 1944-47. Dep. Gen. Conv., 1919; Prov. S. W. Synod, 1920-26; Stndg. Com., Dio. Ark., 1923-26; Fndr. and Ed. "Arkansas Churchman," 1923-26.

BARNES, George William (Pa.), 201 W. Baltimore Ave., Clifton Heights, Pa.—R. S. Steph. Ch., 1934—D—May, 1902, P—June, 1903, Bp. Morrison, R. Emm. Ch., Alexandria, Minn., 1902; P.-in-c. S. Paul's Ch., Glenwood, Minn.; P.-in-c. All SS. Ch., Loveland, Colo., 1906; R. S. Paul's Meml. Ch., Upper Providence, Pa., 1909-15; P.-in-c. Holy Sac. Ch., Highland Park, Pa., 1915-34.

BARNES, George William (L.A.), 419 4th St., Redlands, Cal.—R. Trin. Par., 1941—b. Dubuque, Ia., Dec. 1, 1894; s. George Anson Barnes and Etta Marie (White), Chic. Chic. Mus. Coll.; Schuman Conserv. of Mus. Art, Dubuque, B.Mus.; Spec. Stndt.; Tutors, D—Apr., 1931, P—Feb., 1932, Bp. Spencer, m. Eva Brouard Crow, Oct. 2, 1924; c. three. Orgnst. and Chrmstr. in Episc. Ch., 16 yrs.; Tch. of Voice, Conducter, Specialist in trng. unchnged boys' voices; Compos. Orgnst., Chrmstr., S. John's Ch., Keokuk, Ia., 1914-18; Chr. Cathd., Salina, Kan., 1918-21; Gr. Cathd., Topeka, Kan., 1921-28; S. Paul's Ch., Flint Mich., 1928-30; Cur. S. Andr. Ch. and Chrmstr., Kansas City, Mo., 1931-35; Cur. and Orgnst., Chr. Ch., Houston Tex., 1935-37; R. S. Thos. Ch., Denver, Colo., 1937-41.

BARNES, Gerrit Smith (Colo.), 1464 Marion St., Apt. 29, Denver 6, Colo.—On Staff S. John's Cathd., 1946—b. July 4, 1905, D—Dec., 1946, Bp. Ingley.

BARNES, Morton Apollon (N.J.), 15 Slocum Pl., Long Branch, N.J.—R. S. Jas. Ch., 1913—b. Plymouth, Conn. Dec. 20, 1876; s. Martin Van Buren Barnes and Mary Jane (Brooks), S. Steph., 1889; V. T. S., 1902. D—June, 1902, Bp. Peterkin; P—June, 1903, Bp. Brewster. Asst. S. John's Ch., Waterbury, Conn., 1902-04; Chr. Ch., Fairmount, W.Va., 1904-08; Asst. Gr. Ch., Newark, N.J., 1908-13.

BARNETT, Francis Blackman (Conn.), 31 Lambertort St., New Haven 11, Conn.—Vic. All SS. Ch., 1941—b. Canaan, Conn., May 29, 1882; s. Rev. Francis Walter Barnett and Mary Frances (Blackman), Ya., B.A., 1902, Berk., B.D., 1909. D—June, 1909, Bp. Brewster; P—Feb., 1910, Bp. Johnson, m. Emily Maudsley Hale, June 5, 1909; c. two. P.-in-c. S. Mary's Ch., Mitchell, S. Luke's Ch., Woonsocket, S.D., 1909-11; S. Mary's Ch., Mitchell, P.-in-c. S. Luke's Ch., Woonsocket, S.D., 1911-15; R. Chr. Ch., Ridley Park, Pa., 1915-17. Chapl. Base Hosp. No. 15 A. E. F., 1917-18; Capt. Chem. Warf. Serv., 1918-19. R. S. Dav. Ch., Manayunk, Phila., 1919-22; Asst. Co. Center Mssn., Wrightstown, Pa., 1922-23; S. Andr. Ch., Yardley, Pa., 1923-35; Chapl. Chr. Ch. Hosp., Phila., 1935-40; Asst. Trin. Ch. and Actg. Libr., New Haven, Conn., 1940-41.

BARNETT, Joseph Noyes (Minn.), Grace Church, Washba, Minn.—R. Gr. Ch., 1944—b. Canaan, Conn., Mar. 21, 1891; s. Rev. Francis Walter Barnett and Mary Frances (Blackman), Trin., B.A., 1913; Berk., D—June, 1916, Bp. C. B. Brewster; P—June, 1917, Bp. Greer, m. Helser Sargent Gesner, Apr. 27, 1918; c. three. Cur. S. Geo. Ch., N.Y.C., 1916-17; R. S. Matt. Ch., Grand Junction, Colo., 1919-21; Chr. Ch., Red Wing, Minn., 1921-26; R. Trin. Par., Oshkosh and Vic. S. John's Ch., Omro, Wis., 1926-38; R. S. Mark's Ch., Lake City, Vic. Gr. Meml. Ch., Washaba and Chr. Ch., Frontenac, Minn., 1938-41. World War I, U. S. A., 1917-19. Field Rec. Renres., Camp Forest, Tenn., Ravenna Ord. Platn., O. and Camp McCoy, Wis., 1941-44. Dep. Gen. Conv., 1938; Trust. U. C. Mssn. (S. Francis' House), 1933-38. State Chapl., Minn. Amer. Leg., 1924. Nat. Chapl., 1930-31. One of the compositors: "God's Day," a daily Scripture Reading Book.

BARNETT, Lyle Saxon (Md.), Owensville, West River, Md.—R. Chr. Ch., 1936—b. Waco, Tex., Mar. 7, 1902; s. Joseph Sheppard Barnett and Mary Hamilton (Hill), Pub. Schs., Waco; Sewance, B.A.; V. T. S., B.D., 1928. D—June, 1928, P—Feb., 1929, Bp. Quin, m. Laura Bernice Taylor, June 30, 1930; c. three. In-c. S. Mary's Ch., Lampasas, S.

Luke's Ch., Belton, Tex., 1928; Asst. Trin. Ch., Houston, Tex., 1930-31; R. S. Mary's Ch., Houston, 1931-32; M-in-c. S. Paul's-on-the-Plains, Lubbock, Tex., and Chapl. Epis. Stds., Tex. Tech. Coll., 1932-36.

BARNETT, William James Anthony (C.N.Y.), N.Y. State School for Boys, Warwick, N.Y.—Chapl. N.Y. St. Sch. for Boys, 1946—b. Phila., Mar. 29, 1908; s. William J. Barnett and Alice Ferree (Skelton), Pub. Schs., Phila.; Banks Bus. Coll., Phila.; Nash. Coll., 1932; Nash., B.D., 1935. D—June, 1935, P—Dec., 1935, Bp. Taitt, Cur. Chr. Ch., Binghamton, N.Y., 1935-41; Cur. S. Luke's Chap., Trin. Par., N.Y.C., 1941; R. S. Geo. Ch., Utica, N.Y., 1941-44; Chapl. U. S. A., 1944-46.

BARNEY, Roger Warren (N.H.), St. Mark's Rectory, Ashland, N.H.—R. S. Mark's Par., Ashland and Dir. Mount. Mssn. by Mail, 1946—b. East Milton, Mass., June 11, 1916; s. James Leonard Barney and Helen (Balkam), Boston Eng. H. Sch.; Dart., B.A., 1937; U. T. S. B.D., 1940. D—May, 1940, Bp. Manning for N.H.; P—May, 1941, Bp. Dallas, m. Violet Jane Lockwood, June 26, 1941; c. two. Vic. S. Paul's Par., Waterville, Conn., 1940-41; P.-in-c. Chr. Ch., N. Conway and S. Andr. Ch., Tamworth, N.H., 1941-43; Chapl. U. S. N. R. (Marines), 1943-46.

BARNHART, Arthur Clinton (N.D.), 208 9th St. So., Fargo, N. Dak.—Dean Getsemane Cathd., 1942—b. Concepcion, Chile, Nov. 29, 1913; s. Rev. Paul W. Barnhart and Gertrude (Horsfall), H. Sch., Charlotte, Mich.; Albion, B.A., 1936; E. T. S. B.D., 1940. D—June, 1940, Bp. Sherrill; P—Dec., 1940, Bp. Whittemore, m. Martha Kate Miller, July 30, 1941. M-in-c. Gr. Ch., Holland, Mich., 1940-42.

BARNWELL, Carleton (Sw.Va.), 1641 Link Road, Lynchburg, Va.—R. S. Paul's Ch., 1926—b. Louisville, Ky., Oct. 2, 1888; s. Rev. Stephen Elliot Barnwell and Elizabeth (Cleland), W. & M.; V. T. S. B.D.; Hampden-Sidney Coll., D.D. D—June, 1913, P—May, 1914, Bp. Murray, m. Louise Tyson Hooff, 1915. Asst. S. Pet. Ch., Ellicott City, Md., 1913-14; R. Ascen. Ch., Westminster, Md., 1914-16; Gr. Ch., Annonis, Ala., 1916-20; Gr. Meml. Ch., Lynchburg, Va., 1920-26. Mem. Stndg. Com., 1932—; Pres. same, 1936—; Dep. Gen. Conv., 1925, '28, '34, '37, '40, '43, '46; all Dio. Sw.Va.; Secy. Bd. Trust., V. T. S., 1938.

BARNWELL, Rt. Rev. Middleton Stuart, Savannah, Ga.—Bp. Dio. Ga., 1936—b. Sept. 9, 1882; s. Rev. Stephen Elliot Barnwell and Elizabeth (Cleland), Louisville, Ky.; Center Coll., Danville, Va., 1900; V. T. S. B.D., 1909. D—June, and P—Dec., 1908, Bp. Woodcock, Con. Bp., Dec. 30, 1925, by Bpp. Talbot, Gailor, Beckwith, McDowell, Tourret, Woodcock and Page, m. Margaret Lighthall, June 24, 1912, Shelbyville, Ky., 1908-09; Asst. Chr. Ch., Baltimore, 1909-11; R. S. Andr. Ch., New Bedford, Mass., 1911-13; R. Ch. Adv., Birmingham, Ala., 1913-25; Bp. Mssy. Dist. Ida., 1925-35; Bp. Coadj. Dio. Ga., 1935-36. Field Secy. Nat. Coun., 1924.

BARNWELL, Robert Woodward (S.C.), Florence, S.C.—Retired, D—Feb., 1883, P—Dec., 1884, Bp. Howe, R. S. Paul's Ch., Columbus, Mo.; S. Paul's Ch., Bristol Par., Va.; S. Paul's Ch., Bennettsville, S.C.*

BARNWELL, Stephen Elliott (Ga.), 3910 Northwestern Pkwy., Louisville 12, Ky.—D—Feb., 1936, P—July, 1938, Bp. Bartlett, Vic. Chr. Ch., Dublin and S. Luke's Ch., Hawkinsville, Ga., 1936-37; Vic. S. Andr. Ch., Douglas and S. Matt. Ch., Fitzgerald, Ga., 1937-41; Vic. Trin. Ch., Apalachicola, Fla., 1941-45.*

BARR, Frank Templeton (Minn.), 708 1st St., White Bear Lake 10, Minn.—R. S. John's-in-the-Wilderness, 1944—b. Zanesville, O., Jan. 23, 1900; s. Edwin Pyle Barr and Cora Ethel (Granger), Ken.; Bex., B.D., 1926. D—June, 1926, P—Dec., 1926, Bp. Reese, m. Mary G. Pirsch, Dec. 1, 1924; c. two. D-in-c. Gd. Shpd. Ch., Columbus, O., 1926-27; R. Ch. Nativ., Cincinnati, 1927-38; R. S. Luke's Ch., Whitewater, Wis., 1938-44.

BARR, George Dudley (C.N.Y.), 250 Richmond Ave., Buffalo 13, N.Y.—Retired, 1941—b. Buffalo, N.Y., June 1, 1887; s. William Henry De Witt Barr and Ella Frances (Smith), S. Steph. Coll., B.A., 1913; W. T. S., 1916. D—June, 1916, P—June, 1917, Bp. Anderson, m. Mildred Harriet Thomason, Apr. 6, 1918; c. one. Asst., S. Pet. Ch., Chicago, 1916-17; P.-in-c. S. Ambr. Ch., Chicago Heights, 1918; S. Paul's Ch., Steamboat Springs, Colo., 1918-19; S. Luke's Ch., Delta and S. Mich. Ch., Paonia, Colo., 1919-20; Vic. All SS. Chap., Lockport, N.Y., 1921-23; R. S. Paul's Ch., Aurora, Gr. Ch., Union Springs and Calv. Ch., King's Ferry, N.Y., 1923-24; S. Mark's Ch., Pt. Leyden, S. Paul's Ch., Constableville, S. Marg. Mssn., Lyons Falls, N.Y., 1927-32; R. Chr. Ch., Clayton, In-c. S. Paul's Ch., La Fargeville, N.Y., 1932-36; P.-in-c. Trin. Chap., Great Bend, R. Gr. Ch., Carthage, N.Y., 1936-38; R. Chr. Ch., Manlius, N.Y., 1938-41; P.-in-c. S. Mark's Ch., Jamesville, N.Y., 1939-41. Chapl. Manlius Sch., 1938-39.

BARRALL, Herbert Monroe, Jr. (Be.), St. John's Par., Waterbury 5, Conn.—Cur. S. John's Ch., 1946—b. Nanticoke, Pa., Feb. 1, 1922; s. Herbert M. Barrall and Anna Margaret (Davies), H. Sch., Wilkes-Barre, Pa.; Hob., B.A., 1943; V. T. S., B.D., 1946. D—Jan., 1946, P—Sept., 1946, Bp. Sterrett, m. Grace Louise Bagshaw, Feb. 10, 1946. Stdt.-in-c. S. John's Chapel, Arlington, Va., 1944-45.

BARRE, David William (S.O.), 15 W. Goodale St., Mail Add. P.O. Box 4056, Station H, Columbus 8, O.—Retired, 1946—b. Covington, Ky., Apr. 30, 1889; s. David MacKnight Barre and Abbie Eugenia (Benton). Pub. Schs., Bellevue, Ky.; Un. Ky., B.A.; Ky. Wesl.; Cincinnati (Med.); Ken.; Bex. D—June, 1916, Bp. Vincent; P—Feb., 1923, Bp. Reese. m. Abbie Helen Ackley, 1920. In-c. S. Luke's Ch., Granville, O., 1915-16; In-c. S. Andr. Mssn., Washington C. H., O., 1916-17; Field and Research Worker, Columbus Coun. of Soc. Agencies, 1921-22; R. S. John's Ch., Columbus, O., 1923-35; Episc. Chapl. O. St. Pen., Columbus, O., 1923-42; Personnel Off., U. S. A. S. F., 1942-43; P-in-c. S. Paul's Ch., Chillicothe, O., 1943-44; P-in-c. S. Jas. Ch., Piqua, O., 1944-46. Lt. A. P. L. B. Investigation, U. S. Dept. Just., World War I; Asst. Dir. Dept. Superv. Trng., Goodyear Indstl. Un., Goodyear Tire and Rubber Co., 1919; Mgr. Dept. Indstl. Relations, Detroit Sulphite Pulp and Paper Co., 1920.

BARRETT, Francis Augustine. Died December 21, 1942. For data see Edition 1941.

BARRETT, George West (L.A.), 239 Stedman Place, Monrovia, Cal.—R. S. Luke's Ch., Monrovia, Cal., 1942—; Rur. D. Convoc. Pasadena, 1945—b. Iowa City, Ia., May 10, 1908; s. Edward Cecil Barrett and Mary (West). H. Sch., Pasadena, Cal.; Un. Cal., B.A.; E. T. S., B.D., 1933. D—July, 1933, Bp. Stevens; P—Mar., 1934, Bp. Gooden. m. Dee Hanford, Oct. 6, 1936; c. three. Dir. Rel. Educ., S. Paul's Ch., Oakland, Cal., 1933-36; R. S. Mark's Ch., Upland, Cal., 1936-42. Chrmn. Dept. Rel. Educ., L.A., 1940-45.

BARRETT, Harry Alvin (O.), 870 E. State St., Salem, O.—R. Ch. Our Sav., 1943—b. Pittsford, Vt.; s. George Alvin Barrett and Mary Finney (Barker). Union Coll. Union Law Sch., B.A. D—June, 1907, Bp. Doane; P—June, 1908, Bp. Nelson. m. Blandina Martin Peck, 1903; c. three. Method. Episc. Min.; S. Paul's Ch., Schenectady, N.Y., 1906-08; S. Mark's Ch., Malone, N.Y., 1908-17; Sr. Chapl. Seamen's Ch. Inst., 1917-18; Loc. Ten. S. Mary's Ch., S.I., N.Y., 1918-19; R. S. John's Ch., Cold Spring Harbor, L.I., 1919-30; R. Chr. Ch., Westport, Conn., 1930-43. Shipfitter and Caulker, Shipyard, 1918, in War Serv.; Mem. Com. Dioc. Fin., 1923; Mem. Com. Amer. Ch. Bldg. Fund, 1923; Supt. N. Y. Orph. Home, 1930.

BARRETT, John (Sac.), Orleans, Cal.—P-in-c. Ind. Mssn. of the Holy Spirit, 1937—b. Phila., Pa., Dec. 26, 1876; s. John O. Barrett and Rose A. (Fulton). Nash., B.D., 1900. D—June, 1900, P—Oct., 1900, Bp. Nicholson. m. Louise W. Marten, June 6, 1902. S. Edm. Ch., Milwaukee, Wis., 1900-01; S. John's Ch., Henry, Ill., 1901-02; S. Mark's Ch., Oconto, Wis., 1902-04; S. Paul's Ch., Watertown, Wis., 1904-07; Trin. Ch., Rochester, Pa., 1907; Ft. Grant, Cal.; Ascen. Ch., Vallejo, Cal., 1911-21; Civil. Chapl. Mare Is. Navy Yard, 1917-18; S. John's Ch., Oakland, Cal., 1921; R. Our Sav. Ch., Placerville, Cal., 1933-37. Dean Sonoma Convoc., 1919-21; Mem. Bd. Mssns., Dio. Sac., 1919-21; Dep. Gen. Conv., 1910, '40. Author: "The Catholic Church of the Anglo-Saxon," 1904; "Church Ceremonial," 1906; "All Those Forms," 1910; "Brief Explanations of Anglo-Catholic Services," 1928; "Why I Am Not a Romanist," 1929.

BARRETT, Thomas Van Braam (O.), Cowevod Drive, So. Norwalk, Conn.—Exec. Secy. Divis. Coll. Work, Nat. Coun., 1945—b. Schenectady, N.Y., July 21, 1907; s. Rev. Harry Alvin Barrett and Blandina Martin (Peck). H. Sch., Huntington, L.I.; Amh., B.A., 1930; G. T. S., S.T.B., 1936. D—June, 1936, P—Feb., 1937, Bp. Budlong. m. Marjorie Martha Kreher, Sept. 7, 1937; c. two. Tchr. Kiskiminetas Springs Sch., 1930-33; Cur. Trin. Ch., New Haven, Conn., 1936-38; Chapl. Ken., R. Harcourt Par., Gambier, O., 1938-43; R. Ch. Our Sav., Akron, O., 1943-45.

BARRETT, William John (O.), 514 W. Adams Bldg., Los Angeles, Cal.—Retired, 1933—b. Eng., Mar. 10, 1873. Ken., B.A.; Harv.; Bex., B.D. D—June, 1916, P—June, 1917, Bp. Leonard. In-c. Gr. Ch., Ashtabula, O.; S. Paul's Ch., Conneaut, O., 1918. Author: "Zoe—Eternal Life"; "Sin Against the Holy Ghost"; "Chart of Bible Drama." *

BARRETT, William Prentiss (Lex.), 706 Scott Ave., Pikeville, Ky.—Chapl. U. S. A., 1944—b. Pikeville, Ky., Mar. 23, 1920; s. William Walker Barrett and Martha (Thornbury). H. Sch., Pikeville; Un. So., B.A., 1940, B.D., 1944. D—Jan., 1943, P—Aug., 1943, Bp. Abbott. Asst. R. S. Paul's Ch., Albany, N.Y., 1943; P-in-c. S. Thos. Ch., Beattyville, Lee and Estill Co. Mssns., Ky., 1943-44.

BARRINGTON, John William (S.H.B.), Derry, N.H.—Retired—b. Mar. 2, 1863. D—June, 1900, Bp. Whitaker. m. Mary Lillian Keut, June 19, 1884. Asst. Ch. Redeem., Bryn Mawr, Pa.*

BARRIOS, Ricardo Daniel (Cuba), 12 yA La Sierra St., Marianao, Havana, Cuba—Can. Holy Trin. Cathd., 1926—; Archd. Havana Prov., 1940—b. Cienfuegos, Cuba, Apr. 10, 1885; s. Ramon Barrios Valdes and Amalia (Pimentel Carrasco). Coll. Minerva, Cienfuegos; Candler Coll., Havana; Hargrove Sem. D—June, 1918, P—Dec., 1924, Bp. Hulme. m. Julieta Dominguez, Feb. 6, 1910; c. five. Method. Episc. Ch. So. till 1917; R. Bolondron Par., 1917-22; R. La Trin. Par., Los Arabas, Matanzas, Cuba, 1922-26; R. El Calv. Par., 1926-45.

BARRON, Rex Arthur (Sac.), 2620 M St., Sacramento 16, Cal.—Archd., 1941—D—Mar., 1939, P—Apr., 1940, Bp. Porter. In-c. Ch. Our Sav., Placerville, Cal., 1939-41.*

BARROW, Edward Francis (Kan.), 351 So. 10th Ave., Mt. Vernon, N.Y.—Retired, 1945—b. D—Dec., 1925, P—Nov., 1926, Bp. Delany. In-c. Ch. Redeem., Greensboro, N.C., 1925-28; S. Mary's Ch., Augusta, Ga., 1928-31; In-c. Ch. Ascen., Kansas City, Kan., 1931-45.*

BARROW, Edward George (Minn.), St. Paul's Rectory, Brainerd, Minn.—R. S. Paul's Ch., Brainerd, P-in-c. S. John's Ch., Aitkin, 1936—b. Buffalo, N.Y., Feb. 28, 1903; s. Arthur Barrow and Emma Clarissa (Bryans). H. Sch., Buffalo; Hob., B.A., 1928; G. T. S., 1931, S.T.B., 1932. D—June, 1931, P—Dec., 1931, Bp. Davis. Cur. S. Andr. Ch., Buffalo, 1931-35; P-in-c. S. Mary's Ch., Buffalo, 1934-35; P-in-c. S. Andr. Ch., Buffalo, 1935-36.

BARROW, George Alexander (Conn.), Colchester Farm, Plymouth, Mass.—Retired, 1946—b. Baltimore, Md., June 23, 1882; s. Alexander Rogers Barrow and Ada Elizabeth (Hubert). Harv., B.A., 1903, Ph.D., 1905; E. T. S., B.D., 1907. D—June, 1907, P—May, 1908, Bp. Lawrence. m. Helen Raymond Choate; c. four. Cur. Ascen. Ch., Fall River, Mass., 1907-09; R. Trin. Ch., Milford, Mass., 1909-11; S. Luke's Ch., Chelsea, Mass., 1911-25; Lectr. Apologetics, Berk., 1921-25; Chr. Ch., Ansonia, Conn., 1925-33; Hdmsr. Woodbridge Country Day Sch., 1933-46. Author: "The Validity of Religious Experience."

BARROW, Gordon Hurst (A.), 75 Elk St., Albany 6, N.Y.—Can. Precentor All SS. Cathd., 1945—b. Louisville, Ky., Jan. 5, 1915; s. Emerson Gordon Barrow and Allene (Brown). Crestwood Consol. Sch., Crestwood, Ky.; Un. Louisville, B.A., 1940; Berk., B.D., 1943. D—May, 1943, P—Nov., 1943, Bp. Beecher. Loc. Ten. Ch. Our Sav., No. Platte, Neb., 1943-44; Chapl. Pomfret Sch., Conn., 1944-45.*

BARRY, Rt. Rev. Frederick Lehrle (A.), 146A Washington St., Albany, N.Y.—Bp. Coadj. Albany, 1945—b. Brooklyn, N.Y., Mar. 23, 1897. H. Sch., N.Y.C.; S. Steph., 1922; G. T. S., 1925; Nash., D.D., 1946; Hob., D.D., 1946; G. T. S., S.T.D., 1946. D—Apr., 1925, Bp. Burleson; P—Dec., 1925, Bp. Stires. Asst. S. Paul's Ch., Flatbush, N.Y.; R. S. Gabr. Ch., Hollis, L.I., 1931-37; R. S. John's Ch., Bridgeport, Conn., 1937-40; R. S. Luke's Ch., Evanston, Ill., 1940-45.

BARRY, Gerald Van Osten (N.Y.), 5030 Riverdale Ave., N.Y. 63, N.Y.—R. Chr. Ch., 1938—b. New York City; s. James William Barry and Kate O. (Van Osten). Cathd. Choir Sch., N.Y.C.; Kent Sch.; S. Steph. Coll.; G. T. S., 1925. D—June, 1925, P—Feb., 1926, Bp. Freeman. m. E. Dumont de Bermingham, 1920; c. three. R. King Geo. Par., Prince Geo. Co., Md., 1926-27; P-in-c. S. Jas. Chap., Lake Delaware, Delhi, N.Y., 1927-38.

BARRY, J. Neilson (W.), 3852 Greenleaf Dr., Portland 1, Ore.—Retired, 1922—b. U.S., 1870; s. Major Robert P. Barry and Julia Kean (Neilson). Schs., Va.; G. T. S. Spec., 1895. D—June, 1895, Bp. Potter; P—Feb., 1896, Bp. Wells. m. Mildred E. Pegrum, 1899. Mssy. Holy Trin. Ch., Palouse, Wash., 1895-99; Actg. Cur. S. Agnes Chap., N.Y.C., 1899; Mssy. Trin. Ch., Spokane, Wash., 1899-1904; Trin. Par., Charles Co., Md., 1905-06; S. Colmb. Chap., Wash., D.C., 1906-07; S. Steph. Par., Baker, Ore., 1907-12; Cur. S. Thos. Par., Wash., D.C., 1913. Rgstr. Dist. Spok., 1898-1904; Rgstr. Dist. E. Ore., 1908-09; Prison Work, Spokane, Wash., 1913-22; Y.M.C.A. with A.E.F., France, 1918-19. Author: "Suggestions for Chancel Guilds"; "Ecclesiastical Politics."

BARTELL, Reginald Cain (S.H.B.), Hyderabad, Sind, India.*

BARTH, Theodore Nott (Tenn.), 20 Belleair Drive, Memphis 3, Tenn.—R. Calv. Ch., 1940—b. Mt. Savage, Md., July 11, 1898; s. George Godfrey Barth and Mary Elizabeth (Markel). H. Sch., Cumberland, Md.; Un. Va., B.A.; V. T. S., B.D.; Southwestern, D.D., 1943. D—Dec., 1921, P—Oct., 1922, Bp. Murray. m. Elizabeth Pike Elliott, June 4, 1923; c. two. Deer Creek Par., Harford Co., Md., 1922-24; Reisterstown Par., and Western Run Par., Baltimore Co., Md., 1924-28; R. S. Barth. Par., Ten Hills, Baltimore, 1928-40.

BARTLAM, Ernest Percy (Hon.), Wailuku, Maui, T.H.—R. Ch. Gd. Shpd., Wailuku, P-in-c. S. John's Ch., Kula, 1945—b. Hailey, Ida., Sept. 24, 1905; s. Rev. Ernest Storer Bartlam and Bertha Jean (Bruner). Gram. Sch., Halifax, Yorks, Eng.; H. Sch. and Jr. Coll. Sacramento; Un. Cal.; Un. So., B.A.; Sewanee, B.D. D—June, 1934, Bp. Maxon; P—Apr., 1935, Bp. Quinn. m. Virginia Newsom, June 6, 1935; c. two. Asst. Trin. Ch., Houston, Tex., 1934-36; P-in-c. S. Cypr. Ch., Lufkin, Tex., 1936-40; R. S. Steph. Ch., Houston, Tex., 1940-45.

BARTLAM, Ernest Storer (Ore.), 2076 Agate St., Eugene, Ore.—R. S. Mary's Ch., 1939—; S. St. Pastor, Un. Ore.—b. Birmingham, Eng., May 2, 1881; s. William Ernest Bartlam and Elizabeth Ann (Storer). Clare Coll.; Camb. Un., Eng.; Ch. Div. Sch. Pac. D—May, 1915, P—May, 1916, Bp. Moreland. m. (1) Bertha Jean Bruner (dec.), 1904; c. two; (2) Fanny Ardley (dec.), 1917; (3) Betty Taggart, 1939. In-c. Holy Innoc. Ch., San Fran-

cisco, 1915-16; R. S. Pet. Ch., Red Bluff, P-in-c. All SS. Ch., Redding, Cal., 1916-20; Vic. Trin. Pro-Cathd., Sacramento, Cal., 1920-26; Dean same, 1926-34; R. S. Mark's Ch., Medford, Ore., 1934-39. Secy. Stndg. Com. and Bd. of Mssns., 1918-19; Pres. Stndg. Com., 1924-34; Dep. Gen. Conv. Dio. Sac., 1931; Bd. Exam. Chapls., 1939.

♦**BARTLETT, Rt. Rev. Frederick Bethune.** Died December 15, 1941. For data see Edition 1941.

BARTLETT, George Griffiths (Pa.), 8439 Germantown Ave., Chestnut Hill, Phila., 18, Pa.—Retired—. b. Sharon Springs, N.Y., June 3, 1872; s. Edward Totterson Bartlett and Emily Stokes (File). Phillips Acad., Andover, 1891; Harv., B.A. 1895; P. D. S., 1898, 1931; Sarosapat, Hungary, S.T.P. (hon. cause), 1931. D—June, 1898, Bp. Whitaker; P—Dec., 1900, Bp. H. C. Potter; m. Cecelia Helen Neall, 1905; c. three. Cur. Gr. Ch., N.Y.C., 1898-1902; R. S. Paul's Meml. Ch., Overbrook, Phila., 1902-08; Dean Cathd. Merc. Sav., Faribault, Minn., 1908-11; R. Ch. Our Sav., Jenkintown, Pa., 1911-15; Dean and Jay Cooke Prof. Homiletics and Pastoral Care, P. D. S., 1915-37; Dep. Dio. P. Prov. Syn. Wash., 1913-24; Mem. Stndg. Com., 1923-38.

BARTLETT, Murray (Roch.), 90 Jay St., Geneva, N.Y.—Retired, 1936—. b. Poughkeepsie, N.Y., Mar. 29, 1871; s. Stanley Bartlett and Lida Carolina (Simpson). Harv., B.A., 1892, M.A., 1893; Un. Roch., D.D., 1908; Trin., LL.D., 1922; G. T. S., S.T.D., 1896. D—May, 1896, Bp. Potter; P—June, 1897, Bp. Capers. m. Blanchard Howard, Apr. 15, 1903; c. one. Cur. Gr. Ch., N.Y.C., 1896-97; R. S. Paul's Ch., Rochester, N.Y., 1897-1908; Dean, Cathd. of S. Mary and S. John, Manila, P.I., 1908-10. Pres. Un. Philippines, 1911-15. Chapl. Camp Kearns, Cal., 1917-18; Overseas War Work, Secy., Y.M.C.A., 1918-19; Pres. Hob., 1919-36; Chapl. (Mag.) U. S. A. R., 1922, LL. Col., 1931-36; Trust. Geneva Sav. Bank, 1936; Mem. Loc. Bd. (S.S.) Geneva, N.Y., 1940. Author: "A University for the Filipino," 1911.

BARTLETT, Richard Bleifuss (Ore.), 1330 S.W. Hall St., Portland 1, Ore.—Chapl. and Instr. S. Helen's Hall and Asst. S. Mark's Ch., 1946—. b. San Diego, Cal., Sept. 18, 1914; s. Lloyd A. Bartlett and Grace (Bleifuss). H. Sch., San Diego; San Diego St. Coll.; Un. Cal., B.A., 1936; Ch. Div. Sch.; Unitarian Sch. for Ministry, Th.B., 1941. D—Dec., 1942, Bp. Remington for Ore.; P—June, 1943, Bp. Dagwell. m. Marion Ely Crum, June 22, 1935. Lay-R. and D-in-c. S. John's Ch., Bandon, Ore., 1941-43; Vic. S. Alb. Mssn., Tillamook, Ore., 1943-46.

BARTON, Frederick Marx (Del.), Colonial Hotel, Smyrna, Del.—Retired, 1945—. b. near Winchester, Va., Nov. 28, 1876; s. Joseph Marx Barton and Mary (Niell). Priv. Sch.; So. Va. Acad.; Priv. Tutor, Priest of the Ch., 4 yrs. D—Nov., 1926, Bp. Darlington. P—Dec., 1928, Bp. Remington. m. Rose Gettier, (dec.), Oct. 20, 1910. Mssy-in-c. S. Matt. Ch., Ontario, S. Pat's Ch., Nyssa, Holy Trin. Ch., Vale, Ore., 1928-29; R. S. Steph. Ch., Wissahickon, Phila., 1929-31; R. S. Pet. Ch., Smyrna, P-in-c. Trin. Ch., Clayton, Del., 1931-45.

BARTON, George Aaron. Died June 27, 1942. For data see Edition 1941.

♦**BARTON, Rt. Rev. Lane Wickham, Off.,** 613 E. Byers St., Pendleton, Ore.—Bp. Dist. Eastern Oregon, 1946—. b. Norwalk, O., June 3, 1889; s. Charles Edwin Barton and Clara (Wickham). Ken., B.A.; O. St. Un.; Bex., B.D. D—June, 1924, P—June, 1925, Bp. W. A. Leonard. Con. Bp. Dist. E. O., Nov. 26, 1946, m. Mary A. Simpson, July 12, 1924; c. four. In-c. S. Mark's Ch., Shelby, O., 1922-27; R. Trin. Ch., Newark, O., 1927-31; R. S. Paul's Ch., Flint, Mich., 1931-38; R. Gr. Ch., Orange, N. J., 1938-46. Dep. Gen. Conv., 1937, '40, '43, '46; Mem. Progr. and Budget Com., 1940, '43, '46.

BARTON, Michael Roy Frederick (Conn.), St. Mark's Rectory, New Canaan, Conn.—R. S. Mark's Ch., 1933—. b. Cowes, Eng., Dec. 8, 1889; s. Frederick James Barton and Ellen E. (Offord). Portsmouth Tech. Inst., Eng.; Nash., 1913-18; G. T. S., 1923-24. D—June, 1917, P—June, 1918, Bp. Weller. m. Gertrude E. Mottram, Jan. 9, 1924; c. two. Libr. War Serv., 1918-19; Asst. Chapl. C.S.M., Peekskill, N.Y., 1919-22; Cur. Trin. Ch., N.Y., 1922-23; Fellowship, N.Y. Sch. Soc. Work, 1923-24; P-in-c. S. John's Ch., Sewaren, N.J., 1924-25; P-in-c. S. Pet. Chap., Livingston, N.J., 1925-32; Cur. S. Mark's Ch., New Canaan, Conn., 1933. Dep. Grand Chapl., Grand Lodge, A. F. & A. M.

BARTOW, Howard Key (Ma.), 245 So. Main St., Cohasset, Mass.—Retired, Ed-in-Chief, The Church Militant, Dio. Ma., 1944—. b. Astoria, N.Y., Aug. 12, 1875; s. Jacob Field Bartow and Anna Key (Steele). G. T. S., 1900. D—June, 1900, P—Dec., 1900, Bp. Littlejohn. m. Florence A. Cragin, Feb. 3, 1902. Asst. Chr. Ch., Rye, N.Y., 1900; Cur. Ch. Holy Commun., N.Y.C., 1901; R. S. Steph. Ch., Cohasset, Mass., 1904-20; Vol. Chapl. Camp Devens, Mass., 1917-18; Archd. Detroit, 1921; R. Chr. Ch., Quincy, Mass., 1921-38; Archd. New Bedford, Mass., 1938-44.

BARTTER, George C. (P.I.), Baguio, P.I.—Retired, 1946—. b. Maidstone, Kent, Eng.; s. George Amos Bartter and Eliza (Benge). D—May, 1907, P—Aug., 1908, Bp. Brent. m. Frances Crosby Buffington, Apr., 1911. P-in-c. S.

Luke's Mssn., Manila, P.I., 1906-15; Asst. P. S. Mary the Virgin, Sagada, 1915-17; S. Luke's Mssn., 1917-24; P-in-c. Mssn. Resurr., Baguio, Mountain Prov. P.I., 1924-46.

BASCOM, Charles Hamilton (S.F.), P.O. Box 126, Titusville, Fla.—R. S. Gabr. Ch., 1946—. b. Castries, St. Lucia, B.W.I.; s. John Robert and Sarah Grace Bascom. W. T. S., Spec., 1911. D—Feb., 1910, P—Mar., 1912, Bp. A. L. Williams. m. Tessie Mae Register, Mar. 6, 1916. On Staff City Mssn., Omaha, Neb., 1910-12; R. S. Steph. Ch., Ashland, Neb., 1912-14; S. Andr. Ch., Jacksonville, Fla., 1914-16; Ch. Gd. Shpd., Houlton, Me.; S. Barn. Ch., Berlin, N.H., 1917-18; S. Paul's Ch., Greenville, N.C., 1918-22; Holy Trin. Ch., Decatur, Ga., 1922-24; S. Mark's Ch., Cocoa, Fla., 1924-27; P-in-c. S. Gabr. Ch., Titusville, Fla., 1924-27 and 1935-45; S. Luke's Ch., Courtney, Fla., 1925-27; Gr. Ch., Ocala, Fla., 1927-29; S. Mary's Ch., Daytona Beach, Fla., 1929; S. Barth. Ch., St. Petersburg, Fla., 1929-34; P-in-c. S. Mary's Ch., Dade City and S. Pet. Ch., Plant Fla., 1945-46.*

BASDEN, Thomas Oswald (Haiti), Carlos Rodriguez #3, San Pedro de Macoris, Dominican Republic—Cur. S. Mich. Ch. and All Angels Ch., San Pedro de Macoris, 1945—. R. Chr. Ch., Puerto Plata and All SS. Ch., La Romana, 1933—. b. Grand Turk, Turks and Caicos Is., B.W.I., Aug. 29, 1894; s. Nathaniel Oswald Basden and Mary Clara (Astwood). H. Sch., Turks and Caicos; Theol. Sem., Port-au-Prince, Haiti. D—Mar., 1934, Bp. Carson. P—Dec., 1940, Bp. Kroll. m. Ana Isabel Hall, Aug. 28, 1915. Amer. Consular Clerk, Puerto Plata, D.R., 1912-22; Lay-R. Chr. Ch., Puerto Plata, D.R., 1923-32.

BASKERVILL, Lewis Austin (P.), Divinity School of the Pacific, 2451 Ridge Rd., Berkeley, Cal.—Supply Min., 1946—. b. Petersburg, Va., May 10, 1908; s. Ven. Erasmus Lafayette Baskervill and Mary Effie (Taylor). St. Aug.; Avery Inst.; Br., 1927-28; Linc., B.A., 1929-32; P. D. S., B.Th., 1933-36. D—June, 1936, P—May, 1937, Bp. Thomas m. Alma Olivia Perkins, Aug. 18, 1936; c. three. In-c. Calv. and S. Andr. Chs., Charleston, S.C., 1937-40; In-c. S. Paul's Mssn., Orangeburg, S.C., 1938-40; R. Ch. Holy Cross, Pittsburg, Pa., 1940-42; Chapl. U. S. A., 1942-46. Exec. Secy. for work among colored people, Dio. S.C.; Trust. Voorhees N. Sch. Ed.; "The Church Herald," pub. of Archy., Dio. S.C.

BASSAG, Harold (Mo.), 99 Claremont Ave., New York 27, N.Y.—Stdt. U.T.S. and Colm; Un. b. Seattle, Wash., Jan. 28, 1906; s. W. S. Bassage and Frances (Haradon). H. Sch., Seattle; Un. Wash., B.A., 1926; Harv. M.A., 1930; U. T. S., B.D., 1946. D—June, 1946, Bp. Gilbert for Mo.; P—Dec., 1946, Bp. Scarlett. m. Anne Walker Oliver, May 14, 1940; c. one.

BASSILL, William Frederick (N.J.), Park Ave., Scotch Plains, N.J.—R. All SS. Ch., 1932—. b. Boston, Mass., Aug. 1, 1897; s. Frederick Joseph Bassill and Phoebe Mary (Brady). Pub. Schs., Boston; Pace and Pace Inst., Boston; Sea. Div. Sch., 1926. D—June, 1925, Bp. Slattery for Minn.; P—Mar., 1926, Bp. McElwain. R. S. Paul's Ch., Owatonna, Minn., 1926-27; Chapl. Pawling Sch., N.Y., 1927-28; Cur. S. Luke's Cathd., Portland, Me., 1928-31; Asst. Trin. Ch., Princeton, N.J., 1931-32. Chapl. Amer. Legion, Post 209, Scotch Plains, N.J., 1932-.*

BASSO, Louis, Jr. (W.M.), 404 Boardman Ave., Traverse City, Mich.—Vic. Gr. Ch., Traverse City and P-in-c. S. Paul's Ch., Elk Rapids, 1944—. b. Battle Creek, Mich., May 21, 1912; s. Louis Basso and Eva Elizabeth (Hess). H. Sch., Battle Creek; Battle Creek Coll., B.S., 1936; S.-W. T. S., B.D., 1944. D—Mar., 1944, P—Oct., 1944, Bp. Whittemore. Tchr., 1937-41; U. S. A., 1941-44.

BAST, Robert Lee (E.), St. Stephen's Church, E. New Market, Md.—Actg. R. S. Steph. Ch., E. New Market, In-c. S. Paul's Ch., Vienna, S. Andr. Ch., Hurlock and Ch. Epiph., Preston, 1947—. b. Apr. 14, 1923. V. T. S. D—Oct., 1946, Bp. McClelland.

BATCHELDER, Edwin Armstrong (Mil.), 809 Geneva St., Lake Geneva, Wis.—R. Ch. Holy Commun., 1938—. b. Houghton, Mich., May 2, 1907; s. Frank Lthrop Batchelder and Sarah Miller (Armstrong). Pub. Sch., Houghton; Mich. Coll. of Mining and Tech., 1925-26; Nash., 1930. D—Apr., 1930, P—May, 1931, Bp. Ablewhite. m. Sadie Orr McCance, Sept. 22, 1930; c. one. R. S. John's Par., Negaunee, Mich., 1931-37; Mssy-in-c. Mssy. Field, Hanna, Wyo., 1937; Supply wk., Dio. F.L. (Cathd. F.L.); Antigo, Rhinelander, Tomahawk and Merrill, 1937-38; R. S. John's Ch.-in-the-Wilderness, Elkhorn, Wis., 1942-47. Del. Gen. Conv., 1934.

BATCHELDER, Robert Charles (Har.), 115 N. Duke St., Lancaster, Pa.—R. S. Jas. Ch., 1939—. b. Medford, Mass., July 19, 1903; s. Robert Charles Batchelder and Anne Augusta (Hadley). Pomona Coll., B.A., 1926; E. T. S., B.D., 1929. Yva. Div. Sch., Grad. work, 1935-37. D—June, 1929, Bp. Slattery; P—May, 1930, Bp. Babcock. m. Catherine Lees Steele, June 27, 1939; c. two. Cur. S. John's Ch., Waterbury, Conn., 1929-33; R. S. Steph. Ch., Ferguson, Mo., 1933-35; Asst. Min. S. Paul's Ch., New Haven, Conn., 1935-39. Mem. Exec. Coun., Dio. Har.; Bd. Exam. Chapl., 1942—; Chrmn. Dept. Chr. Soc. Relations, Dio. Har.; Bd. Manag., Evang. Educ. Soc.

BATCHELLER, Henry Erving (Va.), Box 11, Gordonsville, Va.—R. Chr. Ch., 1934—; b. St. Joseph, Mo., June 15, 1880; s. Josiah Wordsworth Batcheller and Anna Elizabeth (Wade), S. Paul's Sch., Garden City, L.I.; Un. Va.; G. T. S., V. T. S., 1911, D.—June, 1912, F.—July, 1913, Bp. Partridge, m. Margaret Mitchell Foster, 1919; c. one. Mssy. Sw. Mo., 1911-13; R. Calv. Ch., Sedalia, Mo., 1913, 16; P-in-c. Trin. Ch., Chicago, 1917-18; Chapl., Hosp. Beaune (Côte-d'Or), France, Amer. Red Cross, 1918-19; Supply Work, Richmond, Va., N. W. Campaign, 1919-20; Gr. Ch., Middletown, N.Y., 1920-22; Biol. Research, 1922-28; Asst. Gr. Ch., N.Y.C., 1928-30; Preaching Mssns., Retreats, Conf. Leader and Supply Work, Va., 1930-34. Exec. Secy.-Treas., The Retreat Assn.*

BATCHELOR, Leslie David (R.I.), 83 Dana St., Providence 6, R.I.—R. Ch. Redeemer, 1943—; b. St. Alban's, Eng., Apr. 24, 1902; s. George David Batchelor and Alice Rosina Randall (Hayward). H. Sch., Sydney, Aus.; Manistota, B.A., 1930; S. John's, Winnipeg, L.S.T., 1930. D.—June, 1930, P.—Dec., 1931, Archbp. of Rupert's Land, m. Marjorie Eileen Ella Young, May 25, 1932; c. four. D., Cur. and R. Canadian Chs., 1930-43.

BATE, Frederick Joseph. Died February 27, 1942. For data see Edition 1941.

BATES, Carroll McCloskey (Pa.), 6502 No. Fairhill St., Phila. 26, Pa.—R. S. Gabr. Ch., 1946—; b. Wilkinsburg, Pa., June 4, 1900; s. Rev. Carroll Lund Bates and Lorena M. (McCloskey). Rome Free Acad., Rome, N.Y.; Harv. B.A., 1922; G. T. S., 1925. D.—June, 1925, Bp. Brent; P.—Dec., 1925, Bp. Ferris, m. Constance A. Woodford, June 24, 1930; c. two. R. Ch. Holy Cross, Baltimore, 1930-33; Cur. Ch. Gd. Shpd., Rosemont, Pa., 1933-36; P-in-c. S. Steph. Ch., Wissahickon, Phila., 1936-40; Cur. S. Alb. Ch., Olney, Phila., 1941-42 and 1946; Chapl. U. S. A., 1942-46.*

BATTEN, Augustus G. H. (N.Y.), 4036 Barnes Ave., New York 66, N.Y.—Chapl. Seamen's Ch. Inst., 1946—; b. Rye, N.Y., Sept. 15, 1898; s. William Henry Batten and Catherine (Ellis). Colomb., B.A., M.A.; G. T. S. D.—June, 1922, Bp. Lloyd; P.—May, 1923, Bp. Manning, Trin. Ch., New Rochelle, N.Y., 1923-24; S. Ann's Ch., Bronx, N.Y., 1924; M-in-c. S. Luke's Ch., Somers and S. Jas. Ch., No. Salem, N.Y., 1924-26; S. John's Ch., New City, N.Y., 1928, 37; M-in-c. S. George Ch., Williamsbridge, N.Y., 1937-43; Chapl. U. S. A., 1943-46.*

BATTEN, Loring Wyatt. Died January 6, 1946. For data see Edition 1941.

BATTENHOUSE, Roy Wesley (Tenn.), 99 Brattle St., Cambridge, Mass.—Assoc. Prof. Ch. Hist., E. T. S., 1946—; b. Nevinville, Ia., Apr. 9, 1912; s. Rev. Henry Martin Battenhouse and Sarah Louise (Kriell). H. Sch., State College, Pa.; Albion Coll., A.B., 1933; Ya., B.D., 1936, Ph.D., 1938. D.—Apr., 1942, Bp. Maxon; P.—Dec., 1942, Bp. Dandrige. Instr. O. St. Un., 1938-40; Asst. Prof. Vanderbilt Un., 1940-43; M-in-c. S. Paul's Ch., Franklin, Tenn., 1942-44; P-in-c. Gr. Ch., Spring Hill, Tenn., 1942-46; Assoc. Prof. Drucilla Moore Buffington Chair Ch. Hist., Vanderbilt Un. Sch. of Rel., 1943-46; R. S. Paul's Ch., Franklin, Tenn., 1944-46.

BATTERSHILL, William Henry George (Cal.), 3145 Champion St., Oakland 2, Cal.—R. S. Jas. Ch., 1926—; b. Torquay, Devon, Eng., 1879; s. George Battershill and Thirza J. (Kinch). Priory, S. John's, Winnipeg, T.T.H. D.—1904, P.—1905, Archbp. of Rupert's Land, m. Amy K. Molyneux Burroughs, 1904; c. two. R. S. Jas. Ch., Paso Robles, Cal., S. Mary's-by-the-Sea, Pacific Grove, Cal.*

BAUDER, Erwin Henry (Be.), 46 So. Laurel St., Hazelton, Pa.—R. S. Pet. Ch., 1945—; b. Bethlehem, Pa., July 12, 1901; s. Amos H. Bauder and Mary (Kitchen). Allentown Prep. F. & M. B.A.; Un. Pitts.; Leh., M.A.; Reform. Theol. Sem., B.D., 1930; G. T. S., Grad. D.—Apr., 1935, P.—Oct., 1935, Bp. A. Mann, m. Mary Elizabeth Schorpp, Aug. 28, 1930; c. one. R. S. Mich. Ch., Wayne Twp., Vic. Holy Innoc. Ch., Leechburg, S. Mary's Ch., Red Bank and S. Andr. Ch., Cadogan, 1935-35.*

BAUZA, Lauro (P.R.), Castañer, P.R.—Ch. Holy Cross, 1946—; D.—Mar., 1934, P.—July, 1935, Bp. Colmore. Asst. Holy Trin. Ch., Ponce, P.R., 1934-36; Asst. S. Matt. Ch., Quebrada, P.R., 1936-37; Ch. Ascen. Barahona, P.R., 1937-45; Ch. Atone, Quebrada Limon, P.R., 1945-46.*

BAXTER, Edward Laurence (Lex.), 176 Elm St., Versailles, Ky.—R. S. John's Ch., 1947—; b. Vancouver, B.C., Nov. 20, 1915; s. Rev. Edward Worsley Baxter and Dorothy Mary (Beddoe). H. Sch., Frankfort, Ky.; Un. So.; Centre Coll., B.A., 1939; Un. So., B.D., 1942. D.—Apr., 1942, Bp. Abbott; P.—Apr., 1943, Bp. Juhan, m. Ann Webster, Aug. 1, 1942; c. one. Cur. S. Luke's Ch., Altoona, Pa.; Vic. Holy Trin. Ch., Hollidaysburg, Pa.; S. Pet. Ch., Juniata, Pa., 1942-43; P-in-c. Chr. Ch., Monticello, S. Jas. Ch., Perry and S. Clem. Ch., Lloyd, Fla., 1943-45; R. Ch. Nativ., Dothan, Ala., 1945-47.

BAXTER, Edward Worsley (Lex.), Frankfort, Ky.—P-in-c. Ascen. Ch.—; b. Warwick, Eng., Aug. 4, 1890; s. Dr. E. J. Baxter and Clara Elizabeth (Worsley). Trin., Toronto; S. Mark's Hall, Vancouver, B.C., L.Th., 1914. D.—1913, P.—1914, Bp. A. U. de Pencier, m. Dorothy Mary Beddoe, 1914. R. Emm. Ch., Warrenton, N.C.; R. S. Tim. Ch., Wilson, N.C., 1922-29.*

BAXTER, Richard Waverly (N'k.), Middlebury, Conn.—; b. Cincinnati, O. Un. Cincinnati, 1906; Colomb.; G. T. S. 1909. D.—June, 1909, Bp. Greer; P.—May, 1910, Bp. Partridge for N.Y. Asst. Calv. Ch., N.Y.C., 1909-10; R. S. Barn. Ch., Reading, Pa., 1911-13; Asst. Gr. Ch., Brooklyn, N.Y., 1913-19; Trin. Ch., Bayonne, N.J., 1919-26; Vic. Ascen. Ch., Bogota, N.J., 1926; Vic. S. Mark's Ch., Teaneck, N.J., 1929. In U. S. Army, 1918-19.*

BAXTER, Robert Louis, Jr. (Spok.), 5 So. Naches Ave., Yakima, Wash.—R. S. Mich. Ch., 1945—; b. Washington, D.C., Feb. 11, 1916; s. Robert Louis Baxter and Ervie G. (Hart). H. Sch., Miami, Fla.; Un. Fla., B.S., 1937; V. T. S., B.D., 1940. D.—Apr., 1940, Bp. Strider; P.—Nov., 1940, Bp. Cross, m. Frances Helen Maura, June 14, 1940; c. two. P-in-c. S. Luke's Ch., Coeur d'Alene, S. Agnes' Ch., Sandpoint, S. Mary's Ch., Bonners Ferry, S. Paul's Ch., St. Maries, Ida., 1940-45; Rur. Dean Kootenai Drury., Spok., 1941-44. Chrmn. Dept. Chr. Soc. Rel., Spok., 1941—; Exam. Chapl., Spok., 1941—.

BAXTER, Samuel Newman, Jr. (Pa.), 315 Shady Ave., Pittsburgh 6, Pa.—Assoc. R. Calv. Ch., 1947—; b. Germantown, Phila., Aug. 14, 1913; s. Samuel Newman Baxter and Lucy Amelia (Bolton). H. Sch., Germantown; Penn. St., B.A., 1935; G. T. S., 1939. D.—June, 1939, P.—May, 1940, Bp. Taitt, m. Catharine Dallas Dixon Fagan, June 8, 1940; c. two. Asst. R. Chap. Cross, Chapel Hill, N.C., 1939-41; R. Ch. Atone, Morton and Vic. Ch. Redeem., Springfield, Pa., 1941-46.*

BAXTER, Thomas Marshall (E.O.), 215 N. E. 92nd Ave., Portland 16, Ore.—Vic. S. Matt. Ch., 1944—; b. Chicago, Ill., Oct. 23, 1891; s. Thomas Marshall Baxter and Sarah (Staples). W. T. S., 1913, S.T.B., 1920. D.—May, 1913, Bp. Toll; P.—Oct., 1915, Bp. Anderson, m. (1) Eliza Wilkinson (dec.), June 26, 1916; c. three; (2) Myra Dorothy Loughin, June 19, 1934; c. one. D-in-c. Holy Cross Ch., Chicago, 1913-14; D-in-c. and P-in-c. S. Eliz. Ch., Chicago, 1913-18; Fndr. and R. S. Matt. Ch., Chicago, 1914-18; S. Ann's Ch., Chicago, 1918-23; Gr. Ch., Sterling, Ill., 1923-24; S. John's Ch., Freempton, Gr. Ch., Osco, Trin. Ch., Geneseo, Ill., 1924-30, Dean Rock Island, Ill., 1925-30; R. Chr. Ch., Antin, Minn., 1930-38; R. S. S. Matt. Ch., Baker, P-in-c. S. Paul, Ch. Sumpter, Ore., 1938-43; Chapl. S. Helen's Hall, Portland, Ore., 1943-44. Del. Syn. Midwest, 1927; Dep. Gen. Conv., 1928.

BAXTER, Thompson Chester (A.), Grace Church, Providence, R.I.—Asst. Gr. Ch., 1947—; b. Belmont, Mass., Aug. 26, 1914; s. Thompson Smith Baxter and Ida Augusta (Payonsek). H. Sch., Belmont; Bow., B.S., 1936; Harv. Grad. Sch. Bus. M.B.A., 1938; E. T. S., B.D., 1942. D.—June, 1942, P.—Dec., 1942, Bp. Sherrill, m. Marjorie Bullerwell, June 5, 1943. Cur. S. Pet. Ch., Albany, N.Y., 1942-44; R. Trin. Ch., Plattsburg, N.Y., 1944-47.*

BAXTER, William Charles (Ga.), 701 So. Lee St., Americus, Ga.—R. Calv. Ch., 1947—; b. Chatham, Ont., Nov. 20, 1903; s. William Charles Baxter and Clara Gertrude (Beatty). DeVeaux Sch.; W. & L. B.A., 1926; V. T. S., B.D., 1930; U. T. S., M.Th., 1947. D.—May, 1930, Bp. Jett; P.—Mar., 1931, Bp. Ferris, Assoc. Chapl., DeVeaux Sch., Niagara Falls, N.Y., 1930-33; P-in-c. S. Mary's Ch., Gowanda, N.Y., 1933-36; R. S. Sim. Ch., Buffalo, N.Y., 1936-41; R. Cathd. Par. S. Mary and S. John, Manilla, P.I.; Loc. Ten. S. John's Ch., Youngstown, O., 1941-42; R. S. Barth. Ch., White Plains, N.Y., 1942-45. Exec. Coun., 1938-41; Chrmn. Dept. Field and Pro., both Dio. W.N.Y.

BAYARD, George Livingston (N.Y.), Navy Dept., Washington, D.C.—Retired Capt. Chapl. Corps. U. S. Navy—; Harv. D.—Mar., 1910, Bp. Mann for N.Y.; P.—Dec., 1910, Bp. Greer, m. Sarah Houston, 1903. Sea Service: European Squadron; No. Atlantic Sq.; Caribbean Sq.; Pacific Sq. Shore Serv.; Boston, Washington, and San Francisco. War Service: Spanish-Amer. War; Mex. Campaign, 1914; A. E. F. in France, U. S. Marines, 1917-18, U. S. Navy.*

BAYHA, Herbert Louis (S.H.B.)—DuBose Meml. Trng. Sch. D.—Feb., 1933, Bp. Page. M-in-c. S. Paul's, Bad Axe, Mich., 1933-35.*

BAYLE, William Fargo (E.R.), 39 E. Scribner Ave., Du Bois, Pa.—R. Ch. Our Sav., 1944—; b. Fairview, Pa., Apr. 30, 1885; s. Samuel B. Bayle and E. May (Fargo). H. Sch., Waterford; Oberlin, B.A., 1905; P. D. S. D.—Apr., 1913, Bp. Whitehead; P.—Apr., 1914, Bp. Israel, m. Gertrude T. Hall, Dec. 16, 1913; c. three. Cur. S. John's Ch., Sharon, Pa., 1913-16; R. S. Luke's Ch., Queenstown, Md.; R. S. Matt. Ch., Oakland, Md.; R. S. Paul's Ch., Monongahela, Pa.; Gen. Mssy. Dio. P., 1928-39; R. S. Steph. Ch., McKeesport, Pa., 1939-44.

BAYLOR, J. William (Lex.), 121 So. 9th Ave., Mt. Vernon, N.Y.—D.—Dec., 1927, Bp. W. L. Gravatt. In-c. S. Andr., Lexington, Ky., 1927-30.*

BAYNE, Stephen Fielding, Jr. (N.Y.), 413 W. 117th St., New York 27, N.Y.—Chapl. Colomb., 1942—; Bp-Elect of Olympia—; b. New York City, May 21, 1908; s. Stephen Fielding Bayne and Edna Mabel (Ashley). Trin. Sch., N.Y.C., 1924; Amh., B.A., 1929; G. T. S., S.T.B., 1933, S.T.M., 1934. D.—May, 1932, P.—June, 1933, Bp. Manning, m. Lucie Calver Gould, June 19, 1934; c. four. Fellow and tutor, G. T. S., 1932-34; R. Trin. Ch., St. Louis, Mo., 1934-

39; R. S. John's Ch., Northampton, Mass., 1939-42; Chapl. Ch. Mssn. Help, N.Y., 1943-44; Chapl. Orphans' Home and Asylum, N.Y., 1943-46; Chapl. U. S. N. R., 1944-46. Coll. Cmsns., 1st Prov., 1939; Assoc. Forward Movement Cmsns., 1940; Cmsns. on Holy Matrimony (Joint); Stdt. Chr. Movement, New Eng., 1940; Trust Youth Consult. Serv., Windhall House, Brentfret Sch.; Secy. Joint Com. Holy Matr., 1940—; Mem. Exec. Com. Ch. Cong., 1943—; Chrmn. Coll. Com., 2nd Prov., 1946—, Contrib.: "This Holy Fellowship," essay on Pastoral Care, 1939. Author: "Gifts of the Spirit," 1943.

BEAL, Carleton De Castro. Died August 10, 1943. For data see Edition 1941.

BEAL, Rt. Rev. Harry. Died November 22, 1944. For data see Edition 1941.

BEAL, James Holland (Ma.), 115 High St., Taunton 1, Mass.—R. S. Thos. Ch., 1940—, b. Nahant, Mass., June 2, 1904; s. William F. Beal and Lillian Sprague (Darrow). Grotton and Mohonk Schs.; Harv., B.A., 1927; V. T. S., 1934. D—June, 1934, Bp. H. St. G. Tucker; P—Dec., 1934, Bp. Sherrill. m. Georgette Appleton Binney, Oct. 30, 1934; c. three. S. Thos. Ch., Owings Mills, Md., Epiph. Ch., Washington, D.C.; Asst. Gr. Ch., New Bedford, Mass., 1934-36; R. Emm. Ch., Braintree, Mass., 1936-40; Chapl. (Capt.) Camp Lee, Va., 1942-43.

BEALE, George William (Sw.Va.), 429 Court St., Rocky Mount, Va.—R. Trin. Ch., Rocky Mount; S. John's Ch., Ferrum; S. Pet. Ch., Callaway, 1942—, b. Indian Head, Md., Nov. 17, 1911; s. George William Beale and Katherine Louise (Leonberger). H. Sch., Indian Head and Washington, D.C.; Geo. Washington Un., B.A., 1939; V. T. S., B.D., 1942. D—May, 1942, Bp. Freeman; P—Jan., 1943, Bp. Phillips. m. Elizabeth Anne Shelburne, July 11, 1944; c. one.

BEALL, Olin Gordon (Miss.), Indianola, Miss.—P-in-c. S. Steph. Ch., Indianola and All SS. Ch., Inverness, 1941—, b. Macon, Ga., June 15, 1911; s. O. P. Beall and Annie Alston (McGuire). Pub. Schs., Macon; Un. So., B.A., 1937. D—Aug., 1937, P—July, 1939, Bp. Mikell. m. Alice Alexandre Myers, June 7, 1934; c. two. M-in-c. S. Jas. Ch., Cedartown, Ga., 1937-39; R. S. Jas. Ch., Cedartown, Ga., 1939-41; P-in-c. S. Marg. Ch., Carrollton, Ga., 1940-41; S. Paul's Ch., Hollandale and Chap. Cross, Rolling Fork, Miss., 1943-46.*

BEAN, Benjamin. Died May 11, 1942. For data see Edition 1941.

BEAN, George Martin (Be.), Lehigh Un., Bethlehem, Pa.—Chapl. and Asst. Prof. Rel., 1946—, b. Charlottesville, Va., July 26, 1918; s. Robert Bennett Bean and Adelaide Leiper (Martin). H. Sch., Charlottesville; Un. Va., B.S., 1939; V. T. S., B.D., 1942. D—May, 1942, Bp. H. St. G. Tucker; P—Apr., 1943, Bp. Mason. m. Betty Lee Cleveland, Oct. 14, 1943; c. one. M-in-c. Gr. Ch., Cismont, Va., 1942-43; Chapl. U. S. N. R., 1943-46.

BEAN, Seward Henry (M.), 918 Putnam Ave., Detroit 2, Mich.—R. S. Andr. Meml. Ch., 1937—, b. Grand Rapids, Mich., July 23, 1901; s. Harry Arthur Bean and Gertrude L. (Church). S. Steph. Coll.; Un. Mich., B.A.; Berk., 1927. D—June, 1927, P—Aug., 1928, Bp. McCormick. John Henry Watson Fellow, Berk., 1927-28. P-in-c. S. Paul's Ch., Dowagiac, Mich., 1928-30; Asst. Chr. Ch., Detroit, Mich., 1930-34; R. Ch. S. Phil. and S. Pet. Ch., Detroit, 1934-37.

BEARDEN, Ellis Miller (Tenn.), Sewanee Military Acad., Sewanee, Tenn., Chapl. and Latin Instr., Sept., 1930—, b. Fayetteville, Tenn., June 12, 1890; s. Matthew Marshall Bearden and Susan (Woods). Pub. Sch., Fayetteville; McFerrin Sch., Un. So. B.A., 1915, M.A., 1916, B.D., 1919. D—June, 1917, P—Dec., 1917, Bp. Gailor. Volun. Chapl., Camp Sheridan, Montgomery, Ala., 1918; R. S. Paul's Ch., Franklin, Tenn., 1918-19; Chapl. Sewanee Milit. Acad., 1919-25; Chapl. Camp Greenbriar, Alderson, W.Va., summers 1924, '25, '34, '35; Chapl. and Mstr. Latin and Greek, Storm King Sch., Cornwall-on-Hudson, N.Y., 1925-28; Chapl. and Mstr. Latin and Greek, Stuyvesant Sch., Warrenton, Va., 1928-30; Library Sch., Geo. Peabody Coll. Tchrs., Nashville, Tenn., 1933. Faculty Mem. Educ. Tour, France, summer, 1926; Mem. Vergilian Cruise, summer, 1930.

BEARDSLEY, Arthur Hiram (Tex.), 305 McAlpine St., Navasota, Tex.—R. S. Paul's Ch., 1947—, b. Painesville, O., July 30, 1886; s. Arthur B. Beardsley and Lunetta (Bowhall). H. Sch., Painesville; Dakota Wesl. Un., B. Litt.; Boston Un., S.T.B., 1917. D—Mar., 1931, P—Nov., 1931, Bp. Scarlett. m. Hazel Murray, Sept. 25, 1913; c. three. R. Chr. Ch., Cape Girardeau, Mo., 1931-38; Vic. Emu. Ch., Shawnee, Okla., 1938-44; R. S. Geo. Ch., Texas City, Tex., 1944-47.

BEARDSLEY, William Agur. Died December 28, 1946. For data see Edition 1941.

BEARSHEART, Sidney John (N.D.), Cannon Ball, N.D.—P-in-c. No. Indian Field, 1943—, b. Solen, N.D., Aug. 15, 1890; s. Eugene Bearsheart and Jeanette Bearsheart. Govt. Bldg. Sch. D—Aug., 1935, P—Dec., 1938, Bp. Roberts. m. Gertrude Looking Horse, May 31, 1914; c. two. Assoc. P-in-c. Standing Rock Mssn., S.D., 1939-41; P-in-c. Santee Mssn., Neb., 1941-43.

BEASLEY, Revere (N'k.), 954 Ave. C, Bayonne, N.J.

—R. Calv. Ch., 1937—, b. Brooklyn, N.Y., Apr. 15, 1908; s. Leonard Beasley and Edna F. (Revere). H. Sch., Glen Ridge, N.J.; Leh., B.A.; G. T. S., 1934. D—May, 1934, Bp. Stearly; P—June, 1935, Bp. Washburn. m. Thelma Mae Sherman, Sept. 23, 1931; c. two. Asst. Warren Co. Mssns., N.J., 1934-37; Mem. Dioc. Bd. Rel. Educ., 1936-42; Secy. Dioc. Bd. Rel. Educ., 1938-39. Chapl. U. S. A., 1942-45.

BEASLEY, Richard Reynolds (Sw.Va.), 910 Orchard Hill, Roanoke, Va.—R. S. John's Ch., 1945—, b. Lynchburg, Va., Feb. 19, 1906; s. William Beasley and Sallie (Roberts). Pub. Sch., Mt. Wash., Baltimore; Va. Episc. Sch.; Un. Va., B.A.; V. T. S., B.D.; S. Cath. Coll., Oxon., Grad. Stud. Theol. D—May, 1932, P—Aug., 1933, Bp. Jett. R. Emm. Ch., Bristol, Va., 1933-37; R. S. Mich. Ch., Milton, Mass., 1937-40; R. S. John's Ch., Knoxville, Tenn., 1940-45.*

BEATTIE, Robert Francis (N'k.), Highland Ave., Short Hills, N.J.—Asst. Chr. Ch., 1946—, b. Brooklyn, N.Y., Nov. 12, 1910; s. Robert J. Beattie and Mary Anna (Leetch). H. Sch., N.Y.C.; Pratt Inst., Dept. Arch., 1934; Bard Coll., Grad. Wk.; G. T. S., 1938. D—June, 1938, Bp. Larned; P—Feb., 1939, Bp. Budlong. m. Caroline Irene Conklin, Mar. 25, 1940; c. one. Asst. S. John's Ch., Bridgeport, Conn., 1938-39; P-in-c. S. Pet. Ch., Monroe and Chr. Ch., Tashua, Conn., 1939-41; R. Trin. Ch., Norwich, Conn., 1941-46.

BEATY, Richard A. D. (N.Y.), 346 W. 20th St., New York 11, N.Y.—R. S. Pet. Ch., Chelsea, 1933—, b. Springfield, Ill., Apr. 13, 1888; s. Doran H. Beaty and Rachel (Solomon). Colmb.; Berk., 1925. D—June, 1925, P—May, 1926, Bp. Manning. m. Margaret Allin, Oct. 13, 1927. Cur. S. Pet. Ch., Chelsea, 1925-26; R. Gr. Ch., City Island, N.Y., 1927-30. Secy. Dioc. Conv., 1934; Asst. Secy. Ho. Bpp., 1940—; Trust. Berk., 1936-46.

BEAUCHAMP, John Philip (R.I.), Box 44, Portsmouth, R.I.—R. S. Paul's Ch., 1932—, D—1918, Bp. of Newfoundland. Rec'd. Amer. Ch., Jan. 7, 1923. R. S. Mark's Ch., Mystic, Conn., 1921-24; S. Paul's Ch., Gardner, Mass., 1924-28; Emu. Ch., Winchendon, Mass., 1928-32.*

BEAUFILS, Arthur Rolland. Died September 8, 1946. For data see Edition 1941.

BEAVIN, Ambrose Henry. Died July 28, 1942. For data see Edition 1941.

BECK, Henry Charlton (N.J.), 19 E. Delaware Ave., Pennington, N.J.—Vic. S. Matt. Chap. and Spec. Asst. to Bp. on survey of Field and Publ. Dept., 1946—, b. Phila., May 26, 1902; s. Henry Charlton Beck and Jennie (Walsh). H. Sch., Haddonfield; Un. Pa., spec. wk.; Theol. studies w. Bpp. Gardner and Banyard. D—Dec., 1946, Bp. Gardner. m. Isabel Marie Ellis, June 21, 1933; c. one. Form. journalist and Instr. journalism, Ed.: Rutgers Un. Press, 2 yrs.; Publ.: "Jersey Genesis"; "Fare to Midlands"; "Forgotten Towns of Southern New Jersey"; "More Forgotten Towns"; 6 detective novels.

BECKER, Heber Weidler (Har.), 321 W. Chestnut St., Lancaster, Pa.—R. S. John's Ch., 1936—, b. Mt. Hope, Pa., June 28, 1904; s. Michael F. Becker and Carrie Blanche (Weidler). H. Sch., Manheim; F. & M., B.S., 1925; Postgrad. work, Leh., 1926-27; G. T. S., S.T.B., 1931. D—June, 1930, Bp. DuMoulin; P—Dec., 1930, Bp. Lloyd. m. Jean Angle, Oct. 12, 1932; c. three. Asst. S. Aug. Chap., Trin. Par., N.Y., 1930-32; R. Chr. Ch., Danville, Pa., 1932-36.

BECKER, Michael Ray (A.), Christ Church, Greenville, N.Y.—Vic. Chr. Ch., Greenville and Trin. Ch., Rens. St. Lawrenceville, N.Y., 1946—, b. Chicago, Ill., July 22, 1916; s. Ray Becker and Gertrude Frances (Kleinofen). St. Alb. Sch., Sycamore, Ill.; Ill. Coll., 1934-37; Carroll Coll., Waukesha, Wis., B.A., 1938; Nash. B.D., 1941. D—May, 1940, Bp. Ivins for Sp.; P—June, 1941, Bp. White. Asst. S. John's Ch., Milwaukee, 1937-38; Asst. S. Luke's Ch., Milwaukee, 1938-41; Asst. Vic. S. Mark's Ch., So. Milwaukee, 1939-41; P-in-c. S. Barth. Ch., Granite City and S. Andr. Ch., Edwardsville, Ill., 1941-42; Chapl. U. S. N., 1942-46.

BECKER, Robert Thomas (S.D.), The Rectory, Yankton, S.D.—R. Chr. Ch., 1946—, b. College Point, L.I., N.Y., June 15, 1907; s. William Henry Becker and Frances Wray (Armstrong). H. Sch., Flushing, N.Y.; Marshall Coll.; Bex. D—June, 1937, Bp. Ward; P—Dec., 1937, Bp. Stires. m. Margaret Roney Black, Feb. 4, 1938. R. Gr. Ch., No. Girard, Pa., and Trin. Ch., Fairview, 1937-39; R. Trin. Ch., Covington, Ky., 1939-43; Chapl. U. S. A., 1943-46.

BECKWITH, Arthur (E.O.), Burns, Ore.—P-in-c. S. Andrew's Ch., 1941—, b. London, Eng., July 22, 1889; s. Arthur James Beckwith and Matilda (Hurst). Flora Gardens Sch., London; Bp's. Coll., P. Abert, Canada; Bp's. Coll. Theol. Sch. D—Apr., 1928, P—June, 1932, Bp. of Saskatoon. m. Louie Irene Plant, Dec. 7, 1924; c. three. Served in Canada, 1928-41.

BECKWITH, James Dunbar (Va.), Culpeper, Va.—R. S. Mark's Par., 1941—, b. Wilmington, N.C., Mar. 17, 1909; s. John Q. Beckwith and Ann Pettit (Dunbar). Pub. Schs., Lumberton, N.C.; Un. So. B.A., 1932; V. T. S., B.D., 1935. D—June, 1935, P—Feb., 1936, Bp. Darst. m. Elizabeth Ann Graham, June 22, 1938; c. one. In-c. S. Paul's Ch., Clinton, N.C., 1935-37; R. Chr. Ch., Waverly, Va., R. S. Paul's Ch., Suffolk, 1937-38; R. S. Matt. Ch., Hillsboro, N.C., 1938-41.

BECKWITH, John Quintus (N.C.), Wilson, N.C.—R. S. Tim. Ch., 1938—, b. Wilmington, N.C., Nov. 17, 1905; s. John Q. Beckwith and Anne Pettit (Dunbar). H. Sch., Lumberton; Un. N.C.; V. T. S., 1931. D—June, 1930, P—June, 1931, Bp. Darst. m. Margaret Dudley Cantwell, June 17, 1931; c. two. P-in-c. Imm. Ch., Farmville, Snow Hill and Chocowinity. N.C., 1931-34; R. S. Matt. Ch., Hillsboro, N.C., 1934-36.*

BECKWITH, Walter Learned (R.I.), 9 Ferry Lane, Barrington, R.I.—Vic. S. Matt. West Barrington, 1940—, b. New London, Conn., April 4, 1890; s. Frederick Jason Beckwith and Ellen Hobart (Blodgett). H. Sch., New London, Conn.; Pawtucket, R.I.; Worcester, Mass.; Clark Coll., B.A., 1913; E. T. S., B.D.—June, 1916, P—June, 1917, Bp. Davies, m. Edna Winifred Leopold, 1920, c. three. Cur. S. Paul's Ch., Stockbridge, Chapl. Ch. Gd. Shpd., South Lee, Mass., 1916-19; Msy-in-c. Gr. Ch., Dalton, S. Mart., Pittsfield, S. Luke's, Lanesboro, Mass., 1919-29; Supt. Gd. Shpd. Mssn. to Navajos, Fort Defiance, Ariz., 1929-30; Chr. Ch., Redding Ridge, and Emm. Ch., Weston, Conn., 1931-32; R. Ch. Resurr., Norwood, R.I., 1936-40.*

BEAN, John (Miss.), Ocean Springs, Miss.—Retired. b. Marble Hill, Tenn., 1867; s. Rufus Bean and Elizabeth (Welch) Sewanee Gram. Sch.; Un. So., 1900. D—July, 1900, Bp. Capers; P—Jan., 1901, Bp. Johnston. m. Ethel Barnfield, 1904, R. Ch. Kedeem., Brookhaven, Miss.; P-in-c. S. John's Ch., Pascagoula, Miss., R. Ch. Med.; P-Comb. Miss.*

BEECH, Johnstone (N.Y.), 225 St. Paul's Ave., S.I. 4, N.Y.—R. S. Paul's Ch., 1940—, b. St. Louis, Mo.; s. O. E. Beech and Katherine (Eidemann). Chic.; Meadville Theol. Sch.; Div. Sch., Chic.; Drew Un.; P. D. S., 1927. D—July, 1927, P—July, 1928, Bp. Ward, m. Maryalma Thies, Aug. 6, 1927. M-in-c. Meml. Ch. Our Father, Foxburg, Pa., 1927-28; Asst. R. S. Pet. Ch., Morristown, N.J., 1929-32; Actg. R. S. John's Ch., Dover, N.J., 1931-32; R. Ch. Advoc., N.Y.C., 1932-40; Chapl. U. S. A., 1942—

BECKER, Rt. Rev. George Allen, Evergreen, Colo.—Retired, 1943—, b. Monmouth, Ill., Feb. 3, 1868; s. Benjamin J. Beecher and Mercy Ann (Boland). H. Sch., Kearney, Neb.; Un. Neb., 1886-88; P. D. S., 1889-92, D.D. (Hon.), 1912. D—July, 1892, P—June, 1893, Bp. Graves, Conn. Bp. W. Neb., Nov. 30, 1910, Bpp. Tuttle, Garrett, Graves, Mills-paugh, Morrison, Williams, Thomas, m. Florence Idella George, June 22, 1893, c. three. Msy. Ft. Sidney and Platte Valley Stas., 1892-95; R. Ch. Our Sav., No. Platte, Neb., 1895-1903; R. S. Luke's Ch., Kearney, Neb., 1903-04; Dean Trin. Cathd., Omaha, Neb., 1904-10; Bp. Msy. Dist. W. Neb., 1910-43. Ed. Dioc. Paper; Secy. Dio.; Pres. Coun. of Advice; Exam. Chapl.; Mem. Nat. Prison Congress; Amer. Child Labor Cmsn.; Chapl. Nat. Guard, 5th Regt., 1904-17; Grand Chapl. A. F. & A. M., Neb.; Vice-Pres. Bd. Dir. Bp. Clarkson Meml. Hosp., Omaha; Vice-Pres. Bd. Trust., Brownell Hall, Omaha; Charter Mem. Amer. Assn. Criminal Law and Criminol.; Pres. Pine Ridge Histor. Assn. Author: Story of S. Mark's Par. and Pro-Cathd., Hastings, Neb.; Bound Vols.: "Western Nebraska Churchman" (Including Bishop's Journal), 1910-43.

BECKER, Robert Sloan (Ma.), 104 No. Washington St., No. Attleboro, Mass.—R. G. Ch., 1943—, b. Melrose, Mass., July 31, 1910; s. Louis Alvin Beecher and Gertrude (Sloan). Monson Acad., 1929; Amh., B.A., 1933; Ya., B.D., 1936; G. T. S., 1940-41. D—Dec., 1940, P—June, 1941, Bp. Budlong, m. Marjorie Lucille Hutt, Aug. 23, 1938. Lay-R-in-c. S. Paul's Ch., Waterbury, Conn., 1939-40; Asst. Gr. Ch., N.Y.C., 1940-43.

BECKMAN, Frederick Warren (Eur.), 23 Ave. George V, Paris 8, France—Dean Holy Trin. Pro-Cathd., Ch. Holy Trin., Paris, France, 1918—, b. Newbury, Mass., Feb. 14, 1871; s. Rev. Garret Beckman and Elizabeth (Cosgrave). Amh., B.A., 1893; Boston Un., LL.B., 1895; E. T. S., B.D., 1905; St. John's, Annapolis, D.D., 1918. D—June, 1905, P—Dec., 1905, Bp. Lawrence, m. Margaret A. Mackay, (dec.), Mar. 2, 1916, R. Trin. Ch., Woburn, Mass., 1905-07; R. S. Pet. Ch., Uniontown, Pa., 1907-13; Dean Pro-Cathd. Nativ., Bethlehem, Pa., 1913-18; R. Chapl. Dir., Amer. Soldiers and Sailors Club, Paris, France, 1917-19.

BECKMAN, Gerardus (N.Y.), 1303 York Ave., New York 21, N.Y.—Chapl. U. S. A., 1945—, b. New York, N.Y., Dec. 14, 1914; s. Fenwick Beckman and Sabina Wood (Struthers). S. Mark's Sch. Hary., B.A., 1936; G. T. S., S.T.B., 1942. D—Mar., 1942, P—Feb., 1943, Bp. Manning, Vic. S. George's Par., Newburgh, N.Y., 1942-43. Dir. of Rel. Educ. Dio. of N.Y., 1943-45.

BEER, Archibald Henry (Dom. R.), P.O. 166, San Pedro de Macoris, Dominican Rep.—R. S. Mich. and All Angels' Ch., 1920—, b. Plymouth, Eng., Nov. 21, 1887; s. Henry Baldwin and Annie Marie Beer. Tech. Inst., Plymouth, Eng., Bristol Un.; West Coll., and Bapt. Theol. Coll., Bristol, Co-ord. with Un. Bristol. D—June, 1918, P—Apr., 1919, Bp. Tyler, m. Elsie Amelia Kent, Mar., 1913; c. one. Min. Method. Ch., 1915; P-in-c. S. Steph. Ch., Casselton, N.D., 1914-20. Decorated by H. M. King George V, Gt. Br., in Birthday Honors, June 3, 1933; presented with Diploma and Medal of Civil Division of Most Excellent Order of British Empire; received Scout Gold Medal, First Class,

and Diploma, personally presented by Lord Baden-Powell, Gt. Br., July, 1936; Treas. for Nat. Con. Dom. Rep., 1933—; Dir. Coll. of San Esteban; Dir. Schs., San Marcos and Santa Cruz. Managing Ed.: "North Dakota Sheaf," 1919-20.

BEERS, Clarence Hawley. Died February 27, 1943. For data see Edition 1941.

BEESEY, Claude Alan (Dal.), 1826 Huff Ave., Wichita Falls, Tex.—R. Ch. Gd. Shpd., 1933—, b. Brackley, Northamptonshire, Eng., May 25, 1892; s. John William Beesley and Sarah Helen (Freeman) Kettering Sch.; Un. W. Ont., B.A., B.D., D.D. (in course), 1937; Huron Coll., L.H., 1923. D—1923, P—1924, Bp. of Huron, m. Elsie M. Custance, Jan. 23, 1915; c. one. P-in-c. Mineral Wells, Breckenridge, Cisco, and Graham, Tex., 1928-33. Canadian Army, 1914-19 (Chapl. P.O.W. camps in Ger., 44 mos.); cnapl. U. S. A. (Res.), 1936-41; Chrmn. Amer. Leg. (11 yrs.); Chapl. Wichita Falls St. Hosp., 1933—; Mem. Canons Conn. House Depts., 1937, '40, '43, '46; Mem. Joint Cmsn. on Theol. Educ., 1940—; Mem. Canons Conn. Prov. S.W.; Chrmn. Const. and Canons, Dio. Dal.; Pres. Stndg. Com.; Exam. Chapl.; Chrmn. Forward in Serv.; Mem. Exec. Coun.; Mem. Dio. Army and Navy Cmsn.; Pres. and Secy. Reserve Off. Assn.

BEGGS, Robert Woodworth (Mo.), 27 State St., Waterbury, Conn.—Cur., S. John's Ch., 1945—, s. David Wendell Beggs and Alice (Milmine). H. Sch., Columbus, O.; Wms.; Ohio State Un., A.B., 1939; Div. Sch. Un. Chic.; E. T. S., 1945. D—Sept., 1945, Bp. Heron, m. Marjorie Ann Vance, Apr. 29, 1941; c. three.

BEISSIG, Lewis Charles (L.I.), 147-01 116th Ave., So. Ozone Park, N.Y.—Chapl. V.A., 1946—, b. Brooklyn, N.Y., Nov. 8, 1898; s. Louis Beissig and Emily (Gold-Beck). H. Sch., Brooklyn; Summer Schs., Y.M.C.A., Specy.; Un. Colo.; Colmb.; G. T. S. D—Sept., 1931, Bp. Langley; P—June, 1932, Bp. Larned, m. Katherine C. O'Hlaney, Aug. 1, 1922; c. two. Lay-R. S. Luke's Ch., Westcliffe, Colo.; P-in-c. and R. Lay-R. S. Luke's Ch., O'Hlaney, Aug. 1, 1922; c. two. Lay-R. S. Luke's Ch., Richmond Hill, N.Y., 1932-40; P-in-c. S. Andr. Mssn., Queens Village, N.Y., 1940. Secy., Army Branch, Y.M.C.A. Governors. Is., N.Y., 1919-26; Dept. Rel. Educ., Dio. L.I., Secy., 1933-37, Chrmn., 1937-40; Chapl. (Capt. Lt. Col. and Col.), U. S. A., 1940-46.

BELCHER, Clement Gifford (Vt.), St. James' Rectory, Arlington, Vt.—R. S. Jas. Ch., 1945—, b. Falmouth, Cape Cod, Mass., July 6, 1902; s. Edwin W. Belcher and Mary Halsey (Seymour). Friends Sch., Brooklyn; Gunney Sch., Wash., Conn.; H. Schs., Northport and Brooklyn; S. Paul's, Garden City, L.I.; Hob., B.A., 1927; G. T. S., 1930, Post-grad., 1932. D—May, 1930, P—Dec., 1930, Bp. Stires, Cur. Chr. Ch., Oyster Bay, L.I., 1930-31; Asst. S. Gabr. Ch., Hollis, L.I., 1931; Summer Chapl., Seaside Home, Great River, L.I., 1932, '33, '34; P-in-c. S. Mark's Ch., No. Bellmore, L.I., 1934-35; R. Chr. Ch., Indiana and S. Pet. Ch., Blairsville, Pa., 1935-42; P-in-c. Chr. Ch., Bethel, Vt., 1943-45.

BELDEN, Francis Root (Conn.), 8 Franklin St., Thompsonville, Conn.—R. S. Andr. Ch., Thompsonville and S. Mary's Ch., Hazardville, 1937—, b. Cincinnati, O., July 18, 1907; s. Rev. Louis Isaac Belden and Lena Caroline (Root). Pub. Schs., Unionville and Hartford, Conn.; Trin. Coll., B.S., 1930; Butler Un.; Hartford Theol. Sem., B.D., 1943; G. T. S., 1936. D—Mar., 1935, P—June, 1936, Bp. Budlong, m. Alice Lucille Becker, June 16, 1934; c. one. Vic. S. Andr. Ch., Thompsonville, Conn., 1935-37.

BELDEN, Frederick Hesley (A.), 301 So. William St., Johnston, N.Y.—R. S. John's Ch., 1942—, b. Watertown, N.Y., Sept. 25, 1909; s. Stacy B. D. Belden and Emma May (Hesley). Del. Lit. Inst., Franklin, N.Y.; Hartwick Coll., B.A., 1932; G. T. S., S.T.B., 1936. D—June, 1935, P—June, 1936, Bp. Oldham, m. Dorothy E. Reumann, Nov. 26, 1936; c. three. In-c. Chr. Ch., Duaneburg, N.Y., 1936; R. same, 1936-37; R. Chr. Ch., Walton, N.Y., 1937-42; P-in-c. S. Paul's Ch., Franklin, N.Y., 1940-42.

BELDEN, Louis Isaac (Conn.), Hill St., Bristol, Conn.—P-in-c. S. Pet., Plymouth, and S. Mark's, Terryville, Conn., 1939—, b. Waterbury, Conn., Oct. 6, 1869; s. James O. Belden and Etta P. (Shepherd). Trin., B.A., 1894, M.A., 1897; G. T. S., 1897. D—June, 1897, Bp. Niles; P—Feb., 1898, Bp. Morrison, m. Helen Caroline Root, Sept. 1, 1898; c. four. Asst. S. John's Ch., Ogdensburg, N.Y., 1897-99; Msy. D., 1899-1903; Asst. Ch. Our Sav., Cincinnati, O., 1903; R. Ch. Nativ., Cincinnati, O.; Chr. Ch., Unionville, Conn.; S. Thos. Ch., Hartford, and Gr. Ch., Newington, Conn., 1917-20; Asst. Chr. Ch. Cathd., Hartford, Conn., 1920-37; Retired, 1937-39.

BELFORD, Lee Archer (Ga.), 420 W. 121st St., New York 27, N.Y.—P-in-c. S. Eliz. Chap., Eagle Valley, N.Y., 1946—, b. Savannah, Ga., Oct. 14, 1913; s. William Thomas Belford and Minnie (Archer). H. Sch., Savannah; Un. So., B.A., 1935, B.D., 1938; U. T. S., Grad. Stdt., 1946. D—June, 1938, P—June, 1939, Bp. Barnwell, m. Cora Louise McGee, Apr. 12, 1939; c. two. Vic. S. Andr. Ch., Douglas and S. Matt. Ch., Fitzgerald, Ga., 1938-41; R. S. Mark's Par., Brunswick, Ga., 1941-43; Chapl. U. S. N. R., 1943-46. Ed.: "The Church in Georgia," 1939-43.

BELL, Arthur (Ol.), 3619 No. Gove St., Tacoma 7, Wash.—R. S. Luke's Meml. Ch., 1922—; *Chapl. Annie Wright Sem.*—b. Clearwater, Man., Can., Jan. 28, 1886; s. Francis Bell and Elizabeth (Bedford), Pub. Sch., Man.; Tor. Un.; Wyc., B.A., 1910. D—1910, P—1911, Bp. of Rupert's Land, m. Ellen M. Courtney, 1910; c. three.

BELL, Arthur William. Died August 3, 1946. For data see Edition 1941.

BELL, Bernard Iddings (R.I.), 65 E. Huron St., Chicago 11, Ill.—Consultant to Bp. of C. in Educ., Can. Cathd. S. Pet. and Paul, 1946—; b. Dayton, O., Oct. 13, 1886; s. Charles Wright Bell and Vienna Valencia (Iddings), Un. Chic., B.A., 1907; W. T. S., B.D., 1912, S.T.D., 1921; Un. So., D.D., 1923; *Colmb.*, Litt.D., 1929; *Colo. Coll.*, LL.D., 1931; Un. St. N. Y., Pd.D., 1933. D—May, 1910, Bp. White; P—Dec., 1910, Bp. Anderson, m. Elizabeth Wood Lee, 1912. Asst. Chr. Ch., Chicago, 1910-11; Vic. S. Chris. Ch., Oak Park, Ill., 1911-13; Dir. Service-Forum, Gr. Ch., Chicago, 1914; Dean S. Paul's Cathd., Fond du Lac, Wis., 1914-18; *Chapl. Great Lakes Naval Trng. Sta.*, 1917-19; *Warden*, S. Steph. Coll., 1919-33; *Prof. Rel.*, *Colmb.*, 1930-33; *Can. S. John's Cathd.*, Providence, R.I., 1933-44; *Prchr.*, *Harv.*, *Ya.*, *Fr.*, *Colmb.*, *Wms.*, *Amh.*, *Wellesley*, *Smith*, *Holyoke*, *Chic.*, *Iaf.*, *Union*, *Wesleyan*, *Vermont*, *Middlebury*; *William Vaughn Moody Lectr.*, *Chic.*, 1931; *W. L. Coleman Lectr.*, *Laf.*, 1934; *Baldwin Lectr.*, *Un. Mich.*, 1934; *Visiting Lectr. Rel. Hist.*, *Chic.*, 1944; *Prchr. Westminster Abbey*, S. Paul's Cathd., London; *S. Mart-in-the-Fields and Temple Ch.*, London, etc. *Chrm. Dioc. Bd. Rel. Educ.*, 1914-17; *Exam. Chapl.*, *Dio. F.L.*, 1915-17; *Treas.*, *Assn. Amer. Colls.*, 1924-29; *Lectr. in Rel. in Engl. Pub. Schs.*, 1938-39; *Research investigator in Adult Rel. Educ.* Author: "Right and Wrong After the War," 1918; "Work of the Church for Men at War," 1919; "The Good News," 1922; "Post-Modernism and Other Essays," 1926; "Common Sense in Education," 1928; "Beyond Agnosticism—A Book for Tired Mechanists," 1929; "Unfashionable Convictions," 1931; "The Holy Week," 1932; "Men Wanted," 1933; "Preface to Christianity," 1935; "A Catholic Looks at His World," 1936; "O Men of God" (Bp. of London's Lent Book), 1936; "In the City of Confusion," 1938; "The Priestly Way," 1938; "Religion for Living," 1940; "Still Shine the Stars," 1942; "The Church in Disrepute," 1943; "The Altar and the World," 1944; "God is Not Dead," 1946; "God for a Troubled World," 1947, Ed. and Contrib. to "Affirmations," 1940. Articles, "Atlantic Monthly," "Scribner's," "Criterion," "Theology," and other mags. Clubs: Players, N.Y.; Authors, London.

BELL, Gibson (Pa.), 529 Manor Rd., Wynnewood, Pa.—R. All SS. Ch., 1920—; b. Newton, Mass., May 31, 1879; s. Albert L. S. Bell and Susan Laura (Stoughton), Harv., B.A., 1901; E. P. S., B.D., 1907. D—June, 1907, P—May, 1908, Bp. Lawrence, m. Leticia C. Hulse Wheeler, Jan. 7, 1907. Mstr. S. Paul's Sch., Concord, N.H., 1901-04; 1907-10; m-in-c. Mssn. S. John Evang., 1908-10; Hdmstr. S. Steph. Sch., Colorado Springs, 1910-15; Hdmstr. Montgomery Sch., Wynnewood, Pa., 1915-38.

BELL, Harold Rushton (N.Y.), 38 Bleeker St., New York 12, N.Y.—Asst. Dir. N.Y. Prot. Episc. City Mssn. Soc., 1943—; b. Brooklyn, N.Y., July 13, 1897; s. John Charles Bell and Augusta Keziah (Harknett), H. Sch., Brooklyn; *Cooper Union Inst.*; *Nash.*, 1924, B.D., 1930. D—Nov., 1923, Bp. Webb; P—May, 1924, Bp. Ivins, m. Ruth Hewitt Pember, Aug. 8, 1942; c. two. P-in-c. S. Mark's Ch., Beaver Dam and S. Paul's Ch., Columbus, Wis., 1924-29; *Asst. Chapl. Sea View Hosp. and Farm Colony*, N.Y., 1929-31; *R. S. John's Ch.*, Cleveland, 1931-37; *Stdt. Grad. Sch. of Applied Rel.*, 1937-38; *Chapl. City Hosp.*, *Welfare Is.*, N.Y.C., 1938-40; *Chapl. Westchester Co. Institutions*, *Valhalla*, N.Y., 1941-43.

BELL, Henry Winne. Died March 2, 1944. For data see Edition 1941.

BELL, John Atherton (N'k.), 209 Madison Ave., New York 16, N.Y.—R. Ch. Incarn., 1942—; b. Orange, N.J., Dec. 13, 1909; s. George E. Bell and Florence Louise (Butler), H. Sch., Montclair, N.J.; *Amh.*, B.A., 1931; *Oxon.*, B.A., 1933, M.A., 1935; G. T. S., 1935, S.T.B., 1936. D—June, 1935, P—Dec., 1935, Bp. Washburn, *Asst. Dean Trin. Cathd.*, *Newark*, N.J., 1935-37; *Asst. Gr. Ch.*, N.Y.C., 1937-39; *Asst. R. S. Jas. Ch.*, N.Y.C., 1939-42; *Fellow and Tutor* G. T. S., 1937-40.

BELL, Lloyd William Widener (Va.), St. Timothy's Rectory, Herndon, Va.—D-in-c. S. Tim. Ch., 1944—; b. Altoona, Pa., Feb. 5, 1910; s. William I. Bell and Edith Mae (Widener), H. Sch., New Paltz, Pa.; S. Steph. Coll., B.A., 1932; *New Brunswick Theol. Sem.*, B.D., 1936. D—Oct., 1946, Bp. Goodwin, m. E. Marjorie Mihalko, June 27, 1937; c. two. Min. Reformed Ch., 1939-44. Publ.: "Down the Corridor of a Century," for 100th Anniversary of the Ellenville Reformed Church, N.Y.

BELL, Richard Tuttle (S.H.B.). D—July, 1925, Bp. C. Mann.*

BELL, Robert. Died January 24, 1947. For data see Edition 1941.

BELL, Robert. Died July 2, 1944. For data see Edition 1941.

BELL, Robert Bloomer Hare (Colo.), 662 Fairview Ave., Sierra Madre, Cal.—*Lectr. and Consult. Life Abundant Movement*, 1946—; b. Ottawa, Ont., Can., Apr. 2, 1872; s. William N. Bell and Margaret (Hare), Trin., Tor., B.A., 1895, M.A., 1899, D—1898, P—1899, Bp. of Tor. m. Helen P. Peck, 1905; c. two. *Churches in Can.*, 1898-1902; S. Paul's Ch., Des Moines, Ia., 1902; *Kearney Milit. Acad.*, *Kearney*, *Neb.*, 1913-14; S. Luke's Ch., 1914-15; S. Thos. Ch., Denver, 1915-28; *Life Abundant Centre*, *Black Mountain*, N.C., 1921-46; *Mssn. work under auspices Soc. Life Abundant Movement*, *Denver*, 1928-33; *Fndr. and Pres. Life Abund. Mov.*, 1921; *Evang. in Episc. Ch. and Lectr. on Health and Healing*; *Instr. in Clinic*, all at *Black Mountain*, N.C. Author: "The Life Abundant"; "The Challenge and a Manual of Devotion"; "Glad Tidings"; "The Laughing Bear," a child's book. *Assoc. Ed.*: "Life Abundant Magazine."

BELL, Robert Walton (M.), 613 W. Shiawassee Ave., Fenton, Mich.—Vic. S. Jude's Ch., 1942—; b. South Haven, Mich., Dec. 7, 1906; s. Frederick B. Bell and Cora E. (Wallace) H. Sch., South Haven; *Kalamazoo Coll.*, B.A., 1930; *Andover-Newton Theol. Sch.*, B.D., 1933. D—Nov., 1938, P—Nov., 1939, Bp. Creighton, m. Barbara Bowles, June 5, 1935; c. two. *Congreg. and Bapt. churches*, 1933-37; *R. S. Mark's Ch.*, *Marine City*, *Mich.*, 1937-42; *S. John's Ch.*, *Howell*, *Mich.*, 1942-43.

BELL, Theodore (Cal.), Del Monte, Cal.—R. S. John's Ch., 1935—; D—Feb., 1925, P—Mar., 1925, Bp. Moreland, R. S. Pet. Ch., *Red Bluff*, *Cal.*, 1925-27; *Vic. S. Steph. Mssn.*, *San Luis Obispo*, *Cal.*, 1927-31; *Trin. Ch.*, *Hayward*, *Cal.*, 1931; *R. All Souls*, *Berkeley*, *Cal.*, 1931-35.*

BELLINGER, William Whaley. Died April 6, 1943. For data see Edition 1941.

BELLIS, William Oliver (Pa.), 64th and Haverford Ave., Phila. 31, Pa.—R. Ch. S. Barn., *Haddington*, *Phila.*, 1944—; b. Wales, 1886. *Gram. Sch.*, *Wales*; *Wolsey Hall*, *Oxon.*; P. D. S., B.D., 1922. D—Oct., 1920, P—May, 1921, Bp. Talbot, *Cur. Ch. Redeem.*, *Bryn Mawr*, *Pa.*, 1921-23; *R. S. John's Ch.*, *East Mauch Chunk*, *Pa.*, 1923-28; *R. Ch. Adv.*, *Kennett Square*, *Pa.*, 1928-44.

BELLISS, Francis Cyril Benson (L.A.), 132 No. Euclid Ave., Pasadena, Cal.—*Assoc. R. All SS. Ch.*, 1946—; b. New Brunswick, Can., Oct. 10, 1899; s. William Benson Belliss and Katherine Helen (Partridge), H. Sch., *Selma Union*; *Un. Cal.*, B.A.; E. T. S., B.D., 1925. D—Oct., 1925, P—June, 1926, Bp. Sanford, m. Ruth Vaughan Keeley, Oct. 16, 1928; c. two. *Vic. S. Paul's Ch.*, *Bishop and Trin. Ch.*, *Lone Pine*, *Cal.*, 1925; *R. Cathd. Par. S. Mary and S. John*, *Manila*, *P.I.*, 1927-30; *Asst. Chr. Ch.*, *Fitchburg*, *Mass.*, 1930-31; *R. Trin. Ch.*, *Lenox*, *Mass.*, 1931-35; *R. S. Paul's Ch.*, *Chicago*, 1935-42; *Chapl. U. S. N. R.*, 1942-45; *R. Ch.*, *Puyallup*, *Wash.*, 1945-46.

BELLISS, William Benson (L.A.), R.F.D., Box 121, Del Mar, Cal.—*Retired*, 1939—; b. Shropshire, Eng., Nov. 13, 1865; s. Richard Guy Belliss and Sarah Ann (Beck), S. Paul's Coll., 1890; *Cent. Un. Ind.*, B.D., D—1890, P—1891, Bp. N.S. m. Katherine Helen Partridge, June, 1893. *Cur. S. Geo. Ch.*, *Halifax*, N.S., 1890-92; *R. Clementsport*, 1893-96; *Cur. S. Luke's Ch.*, *Woodstock*, N.B., 1896-97; *S. Mary's Ch.*, *Ferry*, 1898-1903; *Westfield*, 1903-11; *Asst. R. S. John's Ch.*, *Petaluma*, *Cal.*, 1912-14; *R. Selma*; *P-in-c. Fowler and Coalinga*, *Cal.*, 1914-20; *Vic. S. Jas.*, *Lindsay*, *Cal.*, 1921-26; *Chapl. City and Co. Mssns.*, *San Diego*, *Cal.*, 1926-39.

BELLINGER, Thomas (C.), 9506 Longwood Ave., Chicago 43, Ill.—R. Ch. Holy Nativ., *Beverly Hills*, 1928—; b. London, Eng., Oct. 16, 1883; s. Thomas Bellinger and Selina V. (Annett), H. Sch., *Brooklyn*; *Hob.*, B.A., 1908; *Roch. Theol. Sem.*, B.D., 1927. D—June, 1911, P—June, 1912, Bp. Doane, m. Juliet C. Travis, 1912. *R. Chestertown*, N.Y., and *Asso. Pars.*, 1911; *Gr. Ch.*, *Waterford*, N.Y.; S. John's Ch., *Okl. City*, *Okl.*, 1919-23; *Asst. S. John's Ch.*, *Wisconsin Rapids*, *Wis.*, 1923-24; *P. Assoc. Ch. Ext. Soc.*, *Dio. W.N.Y.*, 1924-27; *Grad. Stdt. Rel. Educ.*, *Div. Sch.*, *Ch.*, 1927-28. *Chrmn. Primary Sec.*, *Child Study Cmsn.*, *Nat. Bd. Rel. Educ.*, 1928-30.

BELSEY, George (W.T.), *Comfort*, *Texas*—*Retired*, 1936—; S. Steph., B.A., 1898; V. T. S. 1902. D—June, 1902, Bp. Peterkin, *for Kan.*; P—Dec., 1902, Bp. Millsbaugh, *Mssy.*, *Gr. Bend and Larned*, *Can.*, 1902-03; *Gen. Mssy. Dist. Sal.*, 1903-09; *Secy. Mssy. Dist. Sal.*; *Cur. S. Mark's Ch.*, *San Antonio*, *Tex.*, 1909-12; *Mssy. Comfort*, *Tex.*, 1912; *R. S. Helena's Ch.*, *Bourne*, *Tex.*, 1912-36.*

BELSHAW, Harold (Conn.), 421 Humphrey St., New Haven, Conn.—*Assoc. Prof. and Bursar*, *Berk.*, 1937—; *Western Reserve Un.*, B.A.; E. T. S., B.D., 1921. D—May, 1920, Bp. Lawrence; P—Dec., 1920, Bp. Burch, m. Edith Mellick, Mar. 12, 1927; c. one. *Cur. Ch. Holy Trin.* (S. Jas. Par.), N.Y.C., 1920-22; *R. Ch. Mess.*, *Rhinebeck*, N.Y., 1922-24; *Assoc. R. All Ang. Ch.*, N.Y.C., 1924; *R. S. Paul's Ch.*, *Newburgh*, N.Y., 1927-30; *Ascen.*, *Amer. Ch.*, *Munich*, *Ger.*, 1930-31; *Can. Holy Trin. Pro-Cathd.*, *Paris*, *France*; *Chapl. S. Luke's Ch.*, and *Dir. Amer. Stds. Soc. Center*,

Inc., Paris, 1931-35; Vic. Holy Innoc. Ch., West Orange, N.J., 1936-43. Exec. Secy. Prov. N. Eng., 1943-.

BELT, Robert James. Died March 8, 1945. For data see Edition 1941.

BELTON, Frederick Keith (Spok.), 807 8th Ave., Lewiston, Ida.—R. Ch. Nativ., 1946.—b. Feb. 9, 1909. D—June, 1931, Bp. of Saskatch.; P—May, 1933, Bp. of New Westminster. m. Ruth Catherine Ashley, Oct. 31, 1936; c. one. Served in Can., 1931-46.

BENEDICT, George Elliott (Fla.), Tallahassee, Fla.—Retired, 1930.—b. Marietta, Ga., Oct. 13, 1859; s. Samuel Benedict and Julia Bush (Hicks). Ken. Prep.; Ken. B.A.; G. T. S. D.—Sept., 1887, Bp. Peterkin; P—Nov., 1888, Bp. Gillespie. m. Jennie Gladding Clark, Apr. 30, 1901; c. five. Mssy. Cincinnati, 1887-89; Mssy. Va., 1889-1902; Mssy. Cartersville, Rockmont and Cave Spring, Ga., 1892-95; R. Trin. Ch., Apalachicola, Fla., 1916-30. Pres. Samuel Benedict Meml. Sch., 1894-1914.*

BENEDICT, George Emmanuel (Haiti), Port au Prince, Haiti.—Dean Holy Trin. Cathd., 1930.—D—June, 1908, Bp. Whitaker for Haiti; Rec'd Apr. 13, 1912. In-c. S. Sauvour's Ch., Aux Cayes, Haiti; Archd. Port au Prince and P-in-c. Holy Trin. Ch., Port au Prince, 1928-30.*

BENEDICT, Robert. Died August 26, 1946. For data see Edition 1941.

BENFIELD, Frank Leslie (W.Va.), St. Mark's Rectory, Berkeley Springs, W.Va.—Emm. Ch., Keyser, S. Steph. Ch., Romney, and S. Mark's Ch., Berkeley Springs, 1943.—b. Centralia, Pa., Nov. 2, 1891; s. John Benfield and Elizabeth (Liebau), Dickerson Sem.; O. Wesl., B.A.; Boston Sch. Theol., 1921-22; Drew Un., 1923. D—Apr., 1928, P—Oct., 1928, Bp. Coley. m. Marjorie Mae Hunt, June 30, 1923; c. three. Mssy. Chenango Co., C.N.Y., 1927-32; P-in-c. S. Mark's Ch., Port Leyden, N.Y., and S. Paul's, Constableville, 1932-39; P-in-c. S. Paul's Ch., Brownville, Chr. Ch., Sackets Harbor, and All SS. Ch., Dexter, N.Y., 1939-43.

BENJAMIN, Heber Corwyn (L.I.), 33-23 158th St., Flushing, N.Y.—R. S. John's Ch., 1935.—b. Hamilton, Mich., July 20, 1891; s. Peter H. Benjamin and May (Harvey) Hope Coll., Hollands Mich.; Colo. St. Techr. Coll., B.A. S. John's Ch., Greeley, B.D. D—June, 1919, P—Feb., 1920, B. Anderson, m. Florence E. Slack, 1913; c. three. Vic. S. John's Ch., Ft. Lupton, Colo., 1919-20; R. S. John's Ch., Grand Haven, Mich., 1920-22; Trin. Ch., Atchison, Kan., 1922-26; Ch. Ascen., Pueblo, Colo., 1926-34. Author: "To Beg or Not to Beg"; "Why the Church."

BENNETT, A. G. Branwell (U.S.C.), 1003 Calhoun St., Columbia 2, S.C.—R. S. Tim. Ch., 1927.—Dioc. Secy.—b. Porth, St. Columb Minor, Cornwall, Eng., Feb. 24, 1886; s. Richard Edmonds Bennett and Eliza Jane (Martyn). Cloyne House, Newport, R.I.; Barton Acad., Mobile, Ala.; Un. So., B.A., M.A., B.D., 1913. D—Sept., 1913, Bp. Gailor; P—Oct., 1914, Bp. Guerry. m. Alice Childs Ravenel, 1921. S. John's Ch., Columbia, S.C., 1913-20; R. All Souls' Ch., Biltmore, N.C., 1920-27. Mem. Stndg. Com.; Exec. Coun.; Trust. Un. So.; Exam. Chapl.

BENNETT, Aaron Charles (Ky.), 103 Wellington St., Hickman, Ky.—R. S. Paul's Ch., Hickman and Trin. Ch., Fulton, 1945.—b. Sharon, Pa., June 14, 1899; s. Aaron Bennett and Melda Elizabeth (Kelly). Pub. Schs., Sharon; Ken., Ph.B., 1922; U. T. S.: G. T. S., 1924. D—June, 1924, P—Apr., 1925, Bp. Ward. m. Mary Elizabeth Bostock, June 27, 1929; c. two. Kane Mssn. Field, Pa., 1924-25; Cur. Pro-Cathd. Nativ., Bethlehem, Pa., 1926; P-in-c. S. Agnes Ch., St. Mary's, Pa. S. Mart. Ch., Johnsonburg, Pa., 1936-37; R. S. Andr. Ch., Clearfield, Pa., 1937-44.

BENNETT, Arthur Vincent (W.Ma.), The Rectory, 98 Pritchard St., Fitchburg, Mass.—R. Chr. Ch., 1927.—b. Ft. Scott, Kan., Oct. 28, 1895; s. Arthur Ellsworth and Mary Ann Bennett. Upper Ia. Acad.; Des Moines Un., B.A.; Garrett Bib. Inst., B.D., 1920; Upper Ia. Un., D.D.; Harv. Grad. Sch., 1921-25. D—Dec., 1925, P—July, 1926, Bp. Slatery. m. Catherine Olive Breithaupt, Nov. 22, 1921; c. three. Instr. Ch. Music and Hymnody, E. T. S., 1923, 24, 25; Asst. Ch. Mess., Boston, 1925-26; Asst. Holy Trin., Phila., 1926-27. Mem. Nat. Coun. on Ch. Music; Del. Gen. Conv., 1931, 34, 37, 40; Wellesley Conf. Com.; Chrmn. Com. on Elections; Chrmn. Dioc. Cmssn. on Ch. Music; Dir. Mass. Federated Coun. of Chs. World War Vet. in France; Dir. Rel. Work, Y.M.C.A., 1st Div. Army Occupation, Montauban, Ger.*

BENNETT, Charles Alfred (Wyo.), Cheyenne, Wyo.—R. S. Mark's Ch., 1919.—D—Oct., 1917, P—June, 1918, Bp. Talbot. S. Jas. Ch., Schuykill Haven, Pa., 1918-19.

BENNETT, Daniel Alexander (Ma.), 75 Hawthorne St., Malden, Mass.—R. S. Paul's Ch., 1943.—b. Pittsburgh, Pa., Nov. 1, 1909; s. A. S. Bennett and Sarah Mae (Frazier). Pub. Schs., Williamsport, Pa.; Pa. St. Coll., B.A.; G. T. S., 1935. D—June, 1935, P—Dec., 1935, Bp. Wyatt-Brown. m. Martha Lavinia Condrong, Feb. 5, 1938; c. two. Vic. Holy Trin. Ch., Hollidaysburg, and S. Pet. Ch., Altoona, Pa., 1935-39; R. S. Paul's Ch., Nantucket, Nantucket Is., Mass., 1939-43.

BENNETT, Edmonds. Died June 25, 1943. For data see Edition 1941.

BENNETT, Franklyn Isaac Abraham. Died January 29, 1947. For data see Edition 1941.

BENNETT, Franklin Pierce (C.N.Y.), 523 Oak St., Syracuse, N.Y.—R. S. Paul's Ch., 1935.—b. Saugus, Mass., June 2, 1907; s. Franklin Pierce Bennett and Irene May (Willard). Phillips Exeter Acad., 1926; Harv., B.A., 1930; E. T. S., B.D., 1934. D—June, 1934, Bp. Sherrill; P—Apr., 1935, Bp. Fiske. m. Florence Concordia Young, June 30, 1934; c. three. Mem. Stndg. Com., 1944-.

BENNETT, George Henry (S.F.), Route 1, Largo, Fla.—Retired, 1947.—b. New Brunswick, N.J., 1878; s. Judson Bennett and Elizabeth (Bennett), Rn., B.S., 1902; G. T. S., 1912. Col. Div. Sch., 1907. D—June, 1912, Bp. Doane; P—June, 1913, Bp. Nelson. m. Elsie Ann Hayward, 1925. Cur. All Ang. Ch., N.Y.C., 1912-13; Cur. S. Jas. Ch., Danbury, Conn., 1913-14; Cur. S. Steph. Ch., Providence, R.I., 1914-15; R. Chr. Ch., Island Pond, Vt., 1915-17; S. John's Ch., Midland, Mich., 1918-20; Ch. Gd. Shpd., Terrell, Tex., 1920-26; S. Mark's Ch., Newport, Vt., 1926-29; R. S. Andr. Ch., St. Johnsbury, Vt., 1929-36; R. S. Steph. Par., Sherman, Tex., 1936-40; P-in-c. S. Jas. Ch., Lake City, Fla., 1940-43; R. S. John's Ch., Tampa, Fla., 1943-47.

BENNETT, Rt. Rev. Granville Gaylord, Off., 101 Benefit St., Providence 3; Res., Matthewson Rd., Barrington, R.I.—Bp. Dio. R.I., 1946.—b. Deadwood, S.D., Nov. 28, 1882; s. Granville Gaylord Bennett and Mary (Dawson) St. Austen's, N.Y.; Kearney Milit. Acad.; Un. Neb., 1903; W. T. S., B.D., 1907. D—June, 1906, P—June, 1907, Bp. Graves. Con. Bp. Coadj. Dio. Duluth, Nov. 17, 1920, Bpp. Tuttle, W. A. Leonard, Francis m. (1) Margaret Graves, (dec.), June 7, 1907; (2) Mary Roswell Horr, July 15, 1933; c. one. Can. Cathd. Our Merc. Sav., Fairbairt, Minn., 1906; Chapl. Kearney Milit. Acad., 1907-08; Holdrede, Neb., 1908-11; S. Jas. Ch., Bozeman, Mont., 1911-14; Ch. Incarn., Great Falls, Mont., 1914-18; S. Paul's Ch., Minneapolis, 1918-20; Bp. Coadj. Dio. D., 1920-22, Bp. 1922-23; Auxiliary Bp. Dio. R.I., 1935-39, Suffr. Bp., 1939-46. Mem. Stndg. Com.; Exam. Chapl.

BENNETT, Hiram Rockwell (Ma.), 37 Walnut St., Everett, Mass.—R. Gr. Ch., 1946.—b. Troy, Pa., Mar. 8, 1886; s. Samuel Currier Bennett and Metta (Rockwell), C. N. Y.; G. T. S., B.D., 1913; P. D. S., D.D., 1940. D—May, 1913, P—June, 1914, Bp. Burgess. m. Louise A. Youngs, Sept. 11, 1909; c. three. Vic. S. Lydia's Ch., Brooklyn, 1913; Children's Mssy., Queens and Nassau, L.I., 1914; R. Gr. Ch. (Greenville), Jersey City, N.J., 1915-19; R. Trin. Ch., Asbury Park, N.J., 1919-23; R. Chr. Ch., Williamsport, Pa., 1923-35; Dean Cathd. Ch. S. John, Wilmington, Del., 1935-44. Dep. Gen. Conv., 1925, 31, 34, 40, 43. Book Review Staff, Brooklyn Daily Eagle, 1912-20; Book Review Staff, Phila. Record, 1925-28. Author: Book reviews and magazine articles; "The Creed and the Scriptures"; "The Catholic Epistles"; "Life and Letters of S. Paul"; "The Apocrypha"; "The Old Testament"; in the Joint Diocesan Lesson Series.

BENNETT, Manning Blackstone (C.N.Y.), 46 Erwin St., Boonville, N.Y.—R. Emer. S. Steph. Ch., New Hartford, N.Y., 1939.—b. Lowville, N.Y., Aug. 30, 1872; s. Henry Ward Bennett and Elizabeth (Blackstone), Wesl., Ph.B., 1897. D—June, 1899, P—June, 1900, Bp. Huntington. m. Jessie McClusky, Oct. 22, 1903. Trin. Ch., Boonville, N.Y.; Asst. Calv. Ch., Utica, N.Y., 1902-03; R. S. Mary's Ch., So. Manchester, Conn., 1903-17; Cur. Calv. Ch., Utica, N.Y., 1917-18; R. S. Steph. Ch., New Hartford, N.Y., 1919-39.

BENNETT, Roger Williams (Ma.), 260 Concord St., Newton Lower Falls 62, Mass.—R. S. Mary's Ch., 1934.—b. Weston, Mass., Feb. 3, 1892; s. Samuel Crocker Bennett and Amy Reeder (Thomas). Volkmann Sch.; S. Mark's Sch.; Harv., B.A., LL.B.; E. T. S., B.D., 1924. D—Dec., 1923, Bp. Lawrence; P—June, 1924, Bp. Babcock. m. Margaret Rand Goldthwait, Jan., 1925; c. four. Cur. S. Paul's Ch., New Haven, Conn., 1924; Tchr. S. Geo. Sch., Newport, R.I., 1927-32; R. S. John's Ch., Framingham Centre, Mass., 1932; Chapl. S. Mark's Sch., Southboro, Mass., 1933.

BENNETT, Sydney Claude (Wyo.), 1107 Rumsey Ave., Cody, Wyo.—R. Chr. Ch., Cody, Ch. Atone., Heart Mt., S. Corn. Ch., Yellowstone Park, 1945.—b. San Francisco, Aug. 27, 1895; s. Richard Sargent Bennett and Elizabeth (Evans) (H. Sch., Devonsh., Eng.; Pre-Naval Coll., Eng., 2 yrs. priv. tuittn., Ch. Eng. Cler. D.—May, 1942, P—May, 1944, Bp. Porter. m. Janet North, May 5, 1935; c. two. M-in-c. S. Mich. and All-Ang. Ch., Ft. Bragg, Cal., 1941-43; M-in-c. Calv. Ch., Placerville, Cal., 1943-45.

BENNETT, Thomas William (Mont.), 130 So. 6th St. E., Missoula, Mont.—R. Ch. Holy Spirit, 1926.—b. Philadelphia, Pa., Sept. 12, 1888; s. William J. Bennett and Virginia R. (Bennett), W. & M.; P. D. S., 1914. D—June, 1914, Bp. Rhineland; P—May, 1915, Bp. Brewer. m. Edna Waldren Ketchum, 1921; c. one. R. Trin. Ch., Jeffers, Mont., 1914-19; S. Jas. Ch., Dillon, Mont., 1919-26. Mem. Dioc. Exec. Coun.—; Mem. Stndg. Com., 1926; Pres. same,

1927—; Dep. Gen. Conv., 1928, '31, '34, '37, '40; Trust. Epis. Fund, 1940.

BENNETT, Vincent Leroy (C.N.Y.), 1211 Meadowbrook Dr., Syracuse, N.Y.—R. S. Alban's Ch., 1945—; b. Mo., 1891; s. William Quigley Bennett and Catherine (Quinn) Muhlenberg Coll.; Un. Pa., B.A.; U. T. S., B.D., 1916. D—June, 1916, P—Apr., 1918, Bp. Greer. m. (1) Edna M. Henry, (dec.), June 4, 1917; (2) Frances Hastings Gibson, Oct. 6, 1930. Asst. Gr. Chap., N.Y.C., 1916-18; Chapl. U. S. N., 1918-19; Asst. Gr. Ch., N.Y.C., 1919-21; R. S. Mich. Ch., Milton, Mass., 1921-36; Assoc. R. Ch. Ascen., N.Y., 1937-45.

BENNETT, Walter Leopold (C.N.Y.), Trinity Rectory, Lowville, N.Y.—R. Trin. Ch., 1928—; b. Port Hope, Ont., Can., Aug. 22, 1880; s. Call. George Martin Bennett and Elizabeth (Robinson) Coll. Inst., Port Hope; Queen's Un., B.A.; Pr., M.A.; Pr. Theol. Sem., 1926. D—Apr., 1926, P—Oct., 1926, Bp. Fiske, m. Esther C. Sherwood, Sept. 24, 1908; c. four. Presb. Min., 1906-26; S-in-c. S. Alb. Mssn., Syracuse, N.Y. Writer: Special religious articles for Bridgeport Sunday Post, 2 yrs. Author: "Diamond Diggers and Their Mine"; "Old Testament Stories," a textbook for High Schools.

BENNETT, Walter McDade (Tex.), St. Andrew's Ch., Houston, Tex.—R. S. Andr. Ch., 1946—; b. Hempstead, Tex., Jan. 3, 1910; s. Charles H. Bennett and Lila Dell (Duer) H. Sch., Hempstead; Un. Tex., 1928; Ch. Army Training Coll.; Bex., 1938. D—June, 1937, P—June, 1938, Bp. Ward. m. Alline Shindler, Aug. 30, 1938; c. one. D-in-c. S. Pet. Ch., Waterford, and S. John's Ch., Erie, Pa., 1937-38; R. S. Andr. Ch., Big Rapids, and S. Mark's Ch., Newaygo, Mich., 1938-40. Cmsn'd Offer. Ch. Army, 1931-34; P-in-c. S. Steph. Ch., Huntsville and S. Jas. Ch., Conroe, Tex., 1940-43; Chapl. U. S. A., 1943-46.

BENNETT, Wilbert Roy (F.L.), 139 So. Smalley St., Shawano, Wis.—Vic. S. John's Ch., Shawano and S. Ambr. Ch., Antigo, Wis., 1946—; b. Toronto, Ont., Can., Dec. 26, 1906; s. Rev. William Ledrew Bennett and Julia (Smith) H. Sch., Wahpeton, N.D.; Jr. Coll., Wahpeton; N.D. St. Sch. Sch.; Intermountain Union Coll., Helena, Mont., B.A., 1928; Garrett Bib. Inst., B.D., 1933; Boston Un., M.A., 1934. D—Mar., 1938, P—Dec., 1938, Bp. Fox. m. Alice Rae Smith, Sept. 5, 1933; c. four. Mssy. Roundup Field, Mont., 1937-41; Vic. Spooner Mssn. Field, Wis., 1941-45; R. S. Luke's Ch., Hastings, Minn., 1945-46.

BENNETSON, Charles Ellsworth (C.), 73 W. Van Buren St., Joliet, Ill.—R. Chr. Ch., 1945—; b. Janesville, Wis., July 23, 1917; s. Floyd William Bennison and Cleo Leona (Wilson) H. Sch., Minneapolis, Lawr., 3 yrs.; Un. Minn., B.A., 1939; S.-W. T. S., B.D. (cum laude), 1942. D—Mar., 1942, Bp. McElwain; P—Oct., 1942, Bp. Keeler. m. Marjorie Elizabeth Haglun, June 16, 1942; c. two. R. S. Luke's Ch., Hastings, P-in-c. S. Mary's Ch., Basswood Grove, Minn., P-in-c. Calv. Ch., Prescott, Wis., 1942-45.

BENSLEY, Thomas John. Died July 4, 1944. For data see Edition 1941.

BENSON, Eugene Huntington (Sac.), Route 1 N., Ukiah, Cal.—Vic. Holy Trin. Mssn., 1923-42, '44—; b. Lima Springs, Ia.; s. Leon Benson and Laura Ann (Huntington). Southwest Inst.; Redland Acad.; Pomona Coll., B.D., 1894; Un. Cal., M.A., 1898; Ch. Div. Sch. Pac., 1900; Chic. Div. Sch. D.—Sept., 1899, P—Sept., 1900, Bp. Nichols. m. Helen Sumner, Nov. 30, 1899; c. seven. Mssy. Ch. Holy Sav., Santa Clara, Cal., 1900-02; Chapl. Ch. Mess., N.Y.C., 1902-06; Cur. Holy Trin. Ch., Harlem, N.Y.C., 1906-08; R. Ch. S. John Evang., San Francisco, 1908-15.

BENSON, Gton Thomas (Colo.), 809 San Juan St., La Junta, Colo.—R. S. Andr. Ch., 1945—; b. Saueratuck, Mich., Apr. 28, 1897; s. S. Benson and Louisa (Berglund) H. Sch., Fenwick; Un. Mich., B.A., 1924; E. T. S., 1937. D—Feb., 1938, P—Jan., 1939, Bp. Juhan. m. Jean Allison Macfadgen, Dec. 27, 1926; c. two. In-c. Trin. Par., Apalachicola, Fla., 1937-40; Mssy.-in-c. Ch. Holy Spirit, Gallup, N. Mex., 1941-42; Vic.-in-c. Gd. Samaritan Ch., Gunnison, Colo., 1942-45.

BENSON, Lloyd Raeburn. Died May 1, 1946. For data see Edition 1941.

BENSON, Richard Elliott (Mo.), 1300 Grant Rd., Webster Groves 19, Mo.—b. Springfield, Mass., Feb. 20, 1912; s. William W. Benson and Florence (Connor) H. Sch., Springfield; Brown Un., B.A.; G. T. S., 1936; Grad. Stdt. Psychiatry, Maplewood, Mo., 1946. D—Apr., 1936, Bp. Davies; P—Dec., 1936, Bp. Gilbert. Cur. Gr. Chap., N.Y.C., 1936-37; Cur. Chap. of Intercess., Trin. Par., N.Y.C., 1937-39. R. Trin. Ch., St. Louis, Mo., 1939-46.

BENSON, William Joseph Henry (Mil.), 2136 No. 42nd St., Milwaukee 8, Wis.—Non-Par.—; b. Savanna, Ill., June 8, 1884; s. John James Benson and Sarah (Geddes), Nash., 1909; Marquette Un., Coll. Dent., D.D.S., 1913, Lib. Arts, B.A., 1926; Amer. Coll. Dentists, F.A.C.D., 1929. D—Nov., 1908, P—May, 1909, Bp. Webb. m. Eleanor Schmidt, Aug. 19, 1916. Trav. Mssy. Dio. Mil., 1910.*

BENTLEY, Cedric Charles (O.), Twin Gables, Cape Vincent, N.Y.—b. Oswego, N.Y.; s. Col. Charles A. Bentley and Ida B. (Ketcham), Hob., B.A., 1913, D.D., 1936;

G. T. S., 1916. D—Apr., 1916, P—Apr., 1917, Bp. Fiske. m. Elise Leshner Van Vechten, 1919. Asst. Gr. Ch., N.Y.C., 1916-19; R. S. Steph. Ch., Olean, N.Y., 1919-28; R. Trin. Ch., Toledo, 1928-38; Chapl. Madison Barracks, N.Y., 1939-40; Actg. R. Gr. Ch., Baldwinsville, N.Y., 1941-42; Actg. R. S. Pet. Ch., Niagara Falls, N.Y., 1942-43; Actg. R. Ch. Holy Comm., Buffalo, N.Y., 1943-44; Actg. R. S. Mark's Ch., Buffalo, N.Y., 1944-45; M-in-c. Gr. Ch., Orange, N.J., 1947. Mem. Exec. Coun. and Chrmn. Pens. Fund Cmsn., Dio. O.; Pres. Toledo Coun. Chs. 32nd* Mason; Mem. Alpha Alpha Chapt., Sigma Chi Frat.; Mem. Hob. Coll. Chapt., Phi Beta Kappa Frat.; Mem. Torch Club.

BENTLEY, Cyril Edmund (At.), 82 Devonshire St., Boston, Mass.—Dir. Amer. Ch. Inst. for Negroes, 1941—; b. Clayton, N.Y., July 11, 1893; s. Rev. Walter Edmund Bentley and Harriet Faye (Chamberlin) S. Steph. Coll.; G. T. S., 1916; Sea., B.D. D—June, 1916, Bp. Darlington; P—July, 1917, Bp. Horner. m. Edna Frances Braun, July 17, 1916. R. S. Luke's Ch., and five Assoc. Mssns., Lincoln, N.C., 1916-21; R. Chr. Ch., Macon, Ga., 1926-31; Chapl. (Lt.) U. S. N. R., 1931—; Active Duty U. S. N., transferred from Chapl. Corps to Line, (Lt. Comdr., Comdr.), 1942-46. Mem. Dioc. Dept. Pub.; Prov. Dept. Publ.; In-c. Ch. work at Federal Pen., Atlanta; Secy. and Treas. Exec. Bd.; Chrmn. Dept. Soc. Serv.; Trust. Un. So., 1926-27; Chrmn. Exec. Com., Appleton Church Home, 1927-31; Dep. Gen. Conv., 1928, 31; Mem. Stndg. Com., Dio. At., 1928; Trust. Fort Valley H. and Indstl. Sch., 1928-33; resigned; Assoc. Dir. Amer. Ch. Inst. for Negroes, 1931-41; Trust. College Center, Fort Valley, Ga., 1940—.

BENTLEY, Rt. Rev. John Boyd, The Bishop's Lodge, Nenana, Alaska.—Bp. of Alaska, 1943—; b. Hampton, Va., Feb. 9, 1896; s. Charles Headley Bentley and Susan Elizabeth (Cake) H. Sch., Hampton; V. T. S., 1921, D.D., 1932; W. & M., 1931, Phi Beta Kappa. D—July, 1922, Bp. Rowe; P—June, 1929, Bp. B. D. Tucker. Con. Bp., Sept. 29, 1931, by Bpp. Perry, Rowe, Thompson, H. St. G. Tucker, Jett, Ingley, I. P. Johnson, Lloyd, Gailor, m. Elvira Wentworth Carr, May 28, 1921. Asst. Chr. Ch., Anvik, Alaska, 1921-25; Mstr. Charlotte Hall Sch., Md., 1925-26; Asst. Bruton Par. Ch., Williamsburg, Va., 1926-30; Archd. of Yukon, Alaska, 1930-31; Suff. Bp. of Alaska, 1931-42; Bp.-in-c. 1942-43.

BENTLEY, John Richard (Tex.), 3412 Yupon Drive, Houston 6, Tex.—R. S. Steph. Ch., 1946—; b. Augusta, Ga., Sept. 11, 1911; s. John Richard Bentley and Gertrude Williams (Crane) Hill Sch., Pottstown, Pa., 1929; Ya., B.A., 1933; V. T. S., B.D., 1939. D—June, 1939, P—Jan., 1940, Bp. Barnwell. m. Elizabeth Hays Lattimore, Nov. 14, 1939; c. one. Loc. Ten. Chr. Ch., Frederica, St. Simon Is., Ga., 1939; Vic. S. Anne's Ch., Tifton and S. John's Ch., Moultrie, Ga., 1939-41; Cur. Chr. Ch. Par., Houston, Tex., 1942-43; Chapl. (Lt.) U. S. N. R., 1943-46.

BENTLEY, Philip Clough (W.), U. S. Naval Air Station, Alameda, Cal.—Chapl., U. S. N., 1946—; b. Boston, July 26, 1918; s. John Edward Bentley and Elizabeth L. (Clarke) Western H. Sch.; Amer. Un., B.A., 1940; V. T. S., B.D., 1943. D—Jan., 1943, Bp. Freeman; P—May, 1944, Bp. Dun. Asst. R. S. Alban's, Washington, D.C., 1943-44; Chapl. U. S. N. R., 1944-46.

BENTLEY, Walter Edmund (L.I.), Princes Bay, S.I., N.Y.—R. Emer. S. Steph. Ch., Port Washington, 1925—; b. Sheffield, Eng., Sept. 29, 1864; s. Arthur Bentley and Sarah E. (Cowen), Sheffield Coll., 1880; S. Andr. Coll., 1888-91. D—Oct., 1891, P—Sept., 1892, Bp. Huntington. m. (1) Harriet Chamberlin, (dec.), Oct. 11, 1892; c. one; (2) Mabel A. F. Colouhoun, Apr. 23, 1946. M-in-c. Ch. Gd. Shpd., Oriskany Falls, N.Y., 1891-92; R. Chr. Ch., Clayton, N.Y., 1892-94; S. Pet. Ch., Bainbridge, N.Y., 1894-96; Chr. Ch., Deposit, N.Y., 1896-97; Vic. S. Mark's-in-the-Bowberie; 1897-99; S. Edm. Ch., Bronx, 1899-1900; Asst. All Souls' Ch., 1900-02; R. Chr. Restor., 1902-03, all N.Y.C. R. Ch. Ascen., Brooklyn, 1905-20; R. S. Steph. Ch., Port Washington, L.I., 1920-25; resigned to devote time to Missions; Third world tour, preaching in Hawaii, India, Java, Burma, Samoa, So. Africa, Tasmania, Australia, China, Japan and Manila; held Mssns. Auckland and Chr. Chs., New Zealand, 1931; In-c. Chr. Ch., Colon, 1916 and In-c. Cathd. at Ancon, Panama Canal, 1936; In-c. Selsey Par. and Bognor Regis, Sussex, Eng., 1937-38; Chapl. World Cruise of S.S. Franconia, 1939; In-c. All S.S. Ch., Bayside, L.I., 1940; Vic. S. Steph. Ch., Tottenville and S. Luke's Ch., Rossville, S.I., N.Y., 1942-43; In-c. S. Ann's Ch., Brooklyn, summers, 1945-46. Fndr. and Nat. Secy. Actors Ch. Alliance of Amer.; Pres. N. Y. Overseas Club and Par. Mssn.; Ex-Pres. and Lectr. Nat. Shakespeare Federation; Mem. Players Guild; Life Mem. Episc. Actors Guild and Cath. Actors Guild, N.Y.C.; Working for British War Relief in U. S. Author: "Stop, Look and Listen." Mission Talks.

BENTON, Dwight. Died September 17, 1944. For data see Edition 1941.

BENTON, William Lane Hall. Died January 27, 1943. For data see Edition 1941.

BENZINGER, Arthur Harold (Kan.), 613 Elm St., Coffeyville, Kan.—R. S. Paul's Ch., 1946—, b. New York City, Nov. 30, 1907; s. Jacob Frederick Benzinger and Katherine Marie (Schillingler). S.—W. T. S. D.—May, 1943, P.—Nov., 1943, Bp. Fenner, m. Retha Elizabeth Rhoades, Sept. 1, 1927; c. one. R. S. Tim. Ch., Iola and P-in-c. Calv. Ch., Yates Center, Kan., 1943-46.

BERENGUER, Salvador (Cuba), La Esmeralda, Cuba—P-in-c. Ch. El Buen Pastor—, b. Alicante, Spain, Jan. 9, 1878; s. Bantista Berenguer and Marian (Sanchez). Cristo, Oriente, Cuba; Cristo's Sem., Oriente, D.—June, 1922, P.—June, 1928, Bp. Hulse, m. Elvigia Edan, June, 1913. In-c. S. Paul's Ch., Camaguey, Cuba, 1925; In-c. Ch. Santa Maria de la Garcia, Céspedes, Cuba.*

BERG, Otto Benjamin (Md.), 2621 St. Paul St., Baltimore 18, Md.—Gen. Mssy. to Deaf, 1943—, b. Mohall, N.D., Jan. 7, 1915; s. Marius Andreas Olofson Berg and Gusta Rasmine (Storwald). Gal'det, B.A., 1938; P. D. S., Th.B., 1943, D.—May, 1943, Bp. Hart for Eau.C.; P.—May, 1944, Bp. Powell, m. Mary Ann Agatha Laken, June 16, 1945; c. one. Ed.: "The Silent Missionary."

BERGER, Charles Edward (Md.), 128 Lafayette Ave., Annapolis, Md.—R. S. Anne's Ch., 1943—, b. Baltimore, July 26, 1912; s. Charles Berger and Bertha Belle (Moore). Balt. City Coll., 1929; Hob., B.A., 1936; V. T. S., B.D., 1939; U. T. S., S.T.M., 1943, D.—Apr., 1939, P.—Dec., 1939, Bp. Helfenstein, m. Mattie Todd Little, June 13, 1939, R. Ch. Ascen., Westminster, Md., 1939-41; Cur. S. Anne's Ch., Annapolis, Md., 1941-42; Loc. Ten. S. Andr. Meml. Ch., Yonkers, N.Y., 1942-43.

BERGER, Charles Pratt, Jr. (Ma.), 25 State St., Waterbury, Conn.—Asst. S. John's Ch., 1946—, b. Ann Arbor, Mich., April 6, 1919; s. Charles Pratt Berger and Frieda Adaline (Morse). H. Sch., Jackson, Mich.; Harv., A.B., 1941; E. T. S., B.D., 1945, D.—Nov., 1945, P.—June, 1946, Bp. Sherrill, m. Mary Ruth Brink, June 18, 1946. Mstr. S. Mark's Sch., 1944-46.

BERGER, William Edward (Me.), 33 Chestnut St., Camden, Me.—R. S. Thos. Ch., 1934—, b. New York City, June 4, 1896; s. Leopold Berger and Mathilde (von Hof). S. Steph. Coll., B.A., 1917; Nash., 1920, D.—Nov., 1919, Bp. Weller; P.—Sept., 1920, Bp. Webb, R. S. Mark's Ch., Beaver Dam, Wis., 1920-24; S. Paul's Ch., Watertown, Wis., 1924-29; Asst. S. Sav. Ch., Bar Harbor and Vic. Ch. Our Father, Hull's Cove, Me., 1923-34. Chrmn. Dioc. Dept. Prom.; Secy. Dioc. Coun.; Del. Gen. Conv., 1937, 40.

BERGHAUS, Charles Edward (Har.), St. John's Rectory, 209 E. Market St., Marietta, Pa.—R. S. John's Ch., 1924—, b. Carlisle, Pa., Feb. 7, 1884; s. Rev. Valentine Hummel Berghaus and Louisa Clayton (Foard). S. Luke's, Wayne, Pa.; Pr., B.A.; P. D. S., 1911, S.T.B., 1912, D.—June, 1911, P.—Dec., 1911, Bp. Darlington, m. Ethel M. Merchant, Nov. 3, 1915, S. Luke's Ch., Mt. Joy and S. Eliz. Ch., Elizabethtown, Pa., 1911; P-in-c. S. Mary's, Virgin, Ridgefield Park, N.J.; S. Eliz. Ch., Elizabethtown, Pa., 1924-30. Rgstr. Dio. Har., 1944—; Exam. Chapl., 1945—, During World War I served as Four Minute Man. Author: "The Most Holy Presence." Essay.

BERKELEY, Alfred Rives. Died December 26, 1945. For data see Edition 1941.

BERKELEY, Edmund (N.C.), Box 307, Roanoke Rapids, N.C.—R. All SS. Par., Roanoke Rapids and P-in-c. S. Luke's Mssn., Northampton, 1940—; S. Alban's Mssn., Littleton, 1945—, b. Mayodan, N.C., June 28, 1910; s. Rev. Alfred Rives Berkeley and Sarah Bernard (Manning). New Orleans Acad.; H. Sch., Roanoke, Va.; Episc. H. Sch., Alexandria, Va.; Un. Va., B.A., 1932, M.A., 1933; V. T. S., B.D., 1936, D.—May, 1936, P.—Apr., 1937, Bp. Jett, m. Mary Louise Fuller, May 1, 1937, R. Natural Bridge Par., Buena Vista, Va., 1937-40.

BERKELEY, Otev Robinson (M.), 431 Lakewood Blvd., Detroit 15, Mich.—R. S. Columbia's Ch., 1921—, b. Beaver Dam, Va., June 28, 1892; s. Edmund Berkeley and Charlotte (Breathed). Kent Sch.; Trin.; Bex. D.—June, 1919, Bp. Leonard; P.—May, 1920, Bp. Du Moulin, m. Marjorie Hursthal, June 20, 1922; c. two. Cur. S. Mark's Ch., Toledo, O., 1919-21.

BERNARD, Floyd Erwin (C.), 4550 No. Hermitage Ave., (Ravenswood), Chicago, 40, Ill.—R. All SS. Ch., 1921—, b. Arcade, N.Y. s. James I. Bernard and Charlotte (Thompson). Un. Roch. C. Mic., Ph.B., 1908, M.A., 1910, B.D., 1917; W. T. S., S.T.M., 1929; S.—W. T. S., D.D., 1942, D.—Sept., 1910, P.—Apr., 1911, Bp. Anderson, m. Selma Bjurstrom, 1916; c. two. R. S. Ann's Ch., Chicago, 1910-17; Gr. Ch., Freeport, 1917-21. Mem. Dept. Rel. Educ.; Del. Prov. Synod; Mem. Cathd. Chapter; Mem. Bp. and Coun.; Mem. and Chrmn. Dept. Soc. Serv.; Mem. Army and Navy Cmssn.

BERNARDIN, Joseph Buchanan (Eur.), 692 Poplar Ave., Memphis 7, Tenn.—Actg. Dean S. Mary's Cathd., 1946—, b. Kansas City, Mo., June 8, 1899; s. Joseph Mariotte Bernardin and Maud (Haines). Country Day Sch., Kansas City, Va., B.A., 1920; E. T. S., B.D., 1923; Oxon., B.A. and B.Litt., 1925, M.A., 1929; U. T. S., S.T.M., 1928, Th.D., 1929, D.—June, 1923, Bp. Partridge; P.—Apr., 1924, Bp. McCormick, M-in-c. All SS. Ch., Nevada and Trin.

Ch., Lamar, Mo., 1925-26; Asst. to Dean, Cathd. S. John-the-Divine, N.Y.C., 1927-29; Mstr. S. Mark's Sch., Southborough, Mass., 1929-30; Asst. All Ang. Ch., N.Y.C., 1930-37; M-in-c. S. Andr. Ch., Kansas City, Mo., 1937; M-in-c. Trin. Ch., Lawrence, Kan., 1938-39; R. Amer. Ch. Ascen., Munich, Ger., 1939; M-in-c. S. John's Ch. and S. Luke's Ch., Knoxville, Tenn., 1940; M-in-c. S. Andr. Ch., Maryville, Tenn., 1940-42; Chapl. (Lt. Col.), U. S. A., 1942-46. Compiler: "Prayers for Schools and Colleges," 1933; "Burial Services," 1936. Author: "The Intercession of Our Lord," 1933; "An Introduction to the Episcopal Church," 1935; "Why Have a Liturgy?," 1937. Various articles in theological journals.

BERNDT, William Gardner (R.I.), 89 Park Ave., Edgewood 5, R.I.—R. Ch. Transfiguration, 1944—, b. Fitchburg, Mass., Mar. 16, 1910; s. William F. Berndt and Lillian Margaret (Hornberger). Pub. Schs., Fitchburg; Springfield Coll.; Trin.; Berk. D.—May, 1937, Bp. Gardner for Colo.; P.—July, 1938, Bp. B. Brewster for Colo., m. Elizabeth Blake Dennen, Aug. 9, 1937; c. four. Cur. S. Pet. Ch., Perth Amboy, N.J., 1937-38; R. S. John Evang., Haverhill, Mass., 1938-40; Asst. R. Gr. Ch., Providence, R.I., 1940-44.

BERNGEN, Herman A. (N.Y.), 292 Henry St., New York 2, N.Y.—P-in-c. S. August. Chap. and All SS. Chap., Trin. Par., 1945—, b. Chicago, Ill., May 4, 1910; s. Frederick John Berngen and Clara (Esche). H. Sch., Chicago; Witt. Un., B.A.; S.—W. T. S. D.—Apr., 1934, Bp. McElwain; P.—Nov., 1934, Bp. Stewart. In-c. S. Ann's Mssn., Chicago, 1934-37; R. Gr. Ch., Sterling, Ill., 1937-42; Vic. S. Anne's Ch., Morrison, Ill., 1941-42; R. S. Thos. Ch., Neenah-Menasha, Wis., 1942-45. Dio. P.L.C.: Ch. of Forward in Service; Mem. Exec. Bd.; Ait. Dept. Gen. Conv., 1943; Pres. Twin City Coun. Soc. Agencies; Mem. Bd. Red Cross; Mem. Newcomen Soc. Eng.

BERNHOF, Ernst Johannes (S.Bra.), Dist. Sta. Rita, Canoas, R.G.S., Brazil, M-in-c. Calv. Ch., 1946—, b. Germany, May 14, 1917; s. Friedrich Ernst immanuel Bernhoef and Mathilde (Herzfeld). H. Sch., Rostock, Ger.; Theol. Sem. D.—May, 1946, Bp. W. M. M. Thomas, m. Carmen Selinck, Jan. 10, 1942; c. three.

BERRY, Lawrence Matthews, Jr. (Sac.), 40 5th St., Petaluma, Cal.—R. S. John's Ch., 1944—, b. Ft. Worth, Tex., Feb. 24, 1910; s. Lawrence Matthews Berry and Dora (Messenger). Pub. Schs., Altou, Ill.; Alabama, B.S., 1934; Un. So., B.D., 1938, D.—July, 1938, Bp. White; P.—Sept., 1939, Bp. Quin, m. Susana Catherine Gerard, Nov. 9, 1938; c. two. Cur. Palmer Meml. Ch., Houston, Tex., 1938-40; Nowata and Pryor, 1940-41; Instr. Bib. Northeastern Jr. Coll., Miami, Okla., 1942. Honorary Chapl. Brit. Flying School #3, Miami, Okla., 1942-43; Trust. Un. So., 1942-43; Mem. Amer. Soc. Bibl. Lit. and Exegesis. Articles for: Living Church, Southern Churchman, Pacific Churchman.

BERRY, Louis Hunton (N.k.), 17 Willowmere Ave., Montclair, N.J.—R. S. Phil. Ch., Newark, 1924—, b. London, Ont., Can., May 26, 1894; s. William Logan Berry and Victoria (Hunton). H. Sch., Detroit, Mich.; How., B.A., 1918; G. T. S., 1921, S.T.B., 1936; N.Y. Un., M.A., Philos., 1927, D.—July, 1921, Bp. Williams; P.—June, 1922, Bp. Francis, m. Spaulding Cecille Pritchett, June 21, 1930; c. one. Vic. S. Phil. Ch., Indianapolis, 1922-23. Exec. Secy., N.Y.C. Branch, Nat. Assn. Advcmnt. Colored People, 1923.*

BERT, Benjamin Stewart. Died December 22, 1942. For data see Edition 1941.

BERTSCHY, Charles Edward. Died June 22, 1946. For data see Supplement to 1941 Edition.

BESSETTE, Theodore Alfred (Colo.), 349 E St., Salida, Colo.—P-in-c. Ch. Ascen., 1946—, b. Jackson, Wyo., Jan. 28, 1920; s. Frank Peter Bessette and Gertrude (Lynch). H. Sch., Jackson; Un. Wyo., B.A., 1942; Nash., B.D., 1945, D.—July, 1944, P.—Apr., 1945, Bp. Ziegler, Vic. S. Jas. Ch., Kemmerer, Wyo., 1945-46.

BESSEY, Arthur Albert (N.Y.), 3 Hudson St., Yonkers 2, N.Y.—Cur. S. John's Ch., 1926—, b. Poultny, Vt., Feb. 16, 1891; s. William Albert Bessey and Laura Clark (Perry). Troy Conf. Acad., Poultny, Vt., 1909; S. Steph. Coll., B.A., 1914; G. T. S., 1917, D.—June, 1917, P.—Sept., 1918, Bp. Hall, m. Anne E. Sanderson, 1923, M-in-c. Trin. Ch., Milton, Vt., 1917-18; P-in-c. Trin. Ch., Milton and Emm. Ch., Georgia, Vt., 1918-22; R. S. Ann's Ch., Richmond, Vt., 1922-26. Dir. Pub. Dio. Vt., 1920-25; Mem. and Secy. Dioc. Mssn. Com., 1924-26; Asst. Secy. Conv. Dio. Vt., 1920-25.

BESSOM, Joseph Harold (O.H.C. (Me.)), Holy Cross Librarian Mission, Kailakun, Sierra Leone, West Africa.—Life Professed, Order Holy Cross, 1941—; Mssy. Liberia, 1940—, b. Marblehead, Mass., Dec. 17, 1902; s. Frank Lewis Bessom and Elise (Loberg). S. Steph. Coll., B.A.; E. T. S., B.D., 1928, D.—Apr., 1928, Bp. Slattery; P.—Dec., 1928, Bp. Brewster, P-in-c. S. Matth. Ch., Hollowell and Vic. S. Barn. Ch., Augusta, Me., 1928-35; R. S. Jas. Ch., Oldtown, and Chapl. Episc. Stds. Un. Me., 1935-38.

BEST, Arthur Gershon (N.Y.), 580 St. Nicholas Ave., New York 30, N.Y.—Vic. S. David's Ch., 1927—, b. Antigua, B.W.I., Aug. 8, 1889; s. William E. Best and Evan-

geline (St. Clair). Battle Creek H. Sch.; Battle Creek Coll., 1911; N. Y. U., B.S.; Bp. Payne Div. Sch., B.D., 1922. D—June, 1922, Bp. Thomson; P—Jan., 1923, Bp. Darlington. m. Lila Jane Henry, June 12, 1916. Grad. Nurse, Battle Creek Sanat., 1916-17. D-in-c. S. Cyr. Ch., Pensacola, Fla., 1922; P-in-c. Holy Cross Ch., Harrisburg, Pa., 1923-25; P-in-c. S. Luke's Mssn., N.Y.C., 1925-27.

BEST, Charles Harban (Md.), 600 Arlington Ave., Baltimore 12, Md.—R. Ch. Epiph., 1944—, b. Takoma Park, Md., Nov. 5, 1914; s. Johnston Valentine Best and Mildred Lee (Harban). Catonsville H. Sch.; Johns Hop. Tehrs. Coll., B.S., 1938; V. T. S., B.D., 1941. D—June, 1941, P—Dec., 1941, Bp. Helfenstein. m. Haroldene Elizabeth Jackson, July 8, 1941. R. Deer Creek Par., Darlington, Md., 1941-44.

BEST, Clifton Anthony (Har.), 1349 Sleepy Hollow Rd., York, Pa.—Pres. Amer. Evangelistic Assoc.—; Dir. Soc. Chr. Evang.—; Chrmn. Com. Evang. Dio. Har.—, b. Aug. 16, 1893. D—Dec., 1944, P—July, 1945, Bp. Heistand. m. Lavenia Marsh, Oct. 14, 1918; c. one.

BEST, Cyril (At.), 1064 Piedmont Ave., N.E., Atlanta 4, Ga.—Chapl. U. S. N., 1942—, b. Chicago, Ill., Nov. 24, 1910; s. Sydney Best and Jessie (Baker). S. Alb., Sycamore, Ill.; Un. So., B.A., 1939, B.D., 1939. D—June, 1939, P—Nov., 1941, Bp. Mikell. Cur. Gr. Ch. New Orleans, 1939-40; Cur. All SS. Ch., Atlanta, Ga., 1940-42.

BETCHER, John Alexander (Sp.), 1301 No. Glendale Ave., Peoria 3, Illinois—Retired, 1938—, b. Halifax, N.S., Dec. 22, 1869; s. James William Betcher and Annie Louise (Cumin). Wilbraham Acad.; Houghton Theol. Sem.; Chic. Law Sch. D—Sept., 1928, P—Mar., 1929, Bp. White. m. Olive Katherine Karcher, June 17, 1896; c. one. Min. Method. Epis. Ch.; R. Trin. Ch., Lincoln, Ill., 1928-38.

BETHEA, James Edwin (Sw. Va.), 107 Lee Ave., Lexington, Va.—R. E. Lee Meml. Ch., 1941—, b. Dothan, Ala., Sept. 7, 1906; s. Rev. Morrison Bethea and Gertrude (Curtis). H. Sch., Raleigh, N.C.; Un. N. C.; N. C. St. Coll., B.S., 1930; V. T. S., B.D., 1934; W. & L., D.D., 1944. D—June, 1934, P—Apr., 1935, Bp. Penick. m. Laura Mabel Haywood, Sept. 9, 1930; c. two. In-c. Messiah Ch., Rockingham and All SS. Ch., Hamlet, N.C., 1934-36; R. S. Mark's Par., Colpeper, Va., 1936-41.

BETHEA, Currier (N.C.), Reidsville, N.C.—Retired, 1941—, b. Marion, S.C., Nov. 27, 1872; s. William W. Bethea and Sallie E. (Morrison). Presbyt. Coll., S.C. D—May, 1908, P—Jan., 1909, Bp. Beckwith. m. Gertrude Curtis, 1892. R. Holy Innoc. Ch., Auburn, Ala., 1907-11; R. Adv. Ch., Williamston, N.C., 1911-16; S. Tim. Ch., Wilson, N.C., 1916-22; Archd. Convoc., Raleigh, N.C., 1922-28; R. S. Thos. Ch., Reidsville and Epiph. Ch., Leaksville, N.C., 1928-41. Secy. and Rgstr. Dio. E.C., 1913-16; Secy. and Rgstr. Dio. N.C., 1917-28; Del. Prov. Syn.

BETTS, Darby Wood (Va.), 1761 Preston Rd., Alexandria, Va.—Civil Chapl. (R. Ch. S. Clement), 1943—, b. St. Louis, Mo., June 5, 1912; s. Frederick George Betts and Eda Bernice Betts. H. Sch., Kirkwood, Mo.; Va. Milit. Inst.; W. & L., B.A., 1934; V. T. S., B.D., 1938. D—June, 1938, P—Dec., 1938, Bp. Scarlett. Cur. Ch. Ascen., St. Louis, Mo., 1938-40; R. S. Paul's Ch., Kingsport, Tenn., 1940-42; R. Whittle and Piedmont Pars., The Plains, Va., 1942-43.

BIAGINI, Silvio G. (Pa.), 3210 Memphis St., Phila. 34, Pa.—Vic. Ch. S. Mary Annunc., 1920—, b. Rome, Italy, Apr. 22, 1890; s. Balduino Biagini and Clotilde (Missori). Norm. Sch., Italy; Pedagogical Un., Italy; P. D. S. D—Jan., 1919, Bp. Garland; P—Feb. 1920, Bp. Rhineland. m. Leonide Martorelli, (dec.), Oct. 20, 1913; c. one.

BICE, Arthur Logan (A.), 36 Pinewoods Ave., Troy, N.Y.—R. Ch. Ascen., 1944—, b. Springfield, Ill., June 26, 1912; s. Arthur Leslie Bice and Mary (Reavley). H. Sch., Springfield; W. & L., B.A., 1938; S.W. T. S. D—June, 1940, P—Dec., 1940, Bp. White. m. Elizabeth Taylor Onderdonk, Sept. 16, 1940; c. three.

BIERCK, Walter Hubert (C.N.Y.), No. Chenango St., Greene, N.Y.—R. Zion Ch., 1939—, b. Rutherford, N.J., May 15, 1893; s. Adolph Harold A. Bierck and Helen C. (Pierce). S. Steph. Coll., 1917; G. T. S., 1923. D—May, 1923, Bp. Nelson; P—Nov., 1923, Bp. Oldham. m. M. Jane Whitbeck, Oct. 27, 1917; c. one. P-in-c. Trin. Ch., Gouverneur, N.Y., 1924-25; R. S. Jas. Ch., Oneonta, N.Y., 1925-29; Mssy. P. among Igorot people. M. Prov. Sagada, P.I., 1929-34; R. S. Marg. Ch., Menands, N.Y., 1935-39; Chapl. (1st Lt. Capt. Maj.). U. S. A., 1943-46.

BIGELOW, Nathaniel Davis (Kan.), 5714 Locust St., Kansas City 4, Mo.—Retired, 1934—, b. Williamsville, N.Y., Nov. 2, 1866; s. Harry Foster Bigelow and Lucy Beals (Staples). O. Wesl., B.A., 1892; Boston Un. Sch. Theol., S.T.B., 1898. D—Dec., 1905, P—Jan., 1907, Bp. Leonard. m. Flora May Kirby, Sept. 14, 1897. Method. Episc. Min.—, 1892-1905; R. Gr. Meml. Ch., Ashtabula, O., and S. Paul's Ch., Conneaut, O., 1905-08; S. Andr. Ch., Elyria, O., 1908-13; Trin. Ch., Anderson, Ind., 1913-16; S. John's Ch., Milwaukee, Wis., 1916-28; Gr. Ch., Ottawa, and P-in-c. Fmm. Ch., Olathe, Kan., 1928-34.

BIGGS, Charles Lewis (Conn.), 306 Seminole St., Clear-

water, Fla.—Retired, 1940—, b. Oxford, Eng., July 30, 1871; s. Frank Lewis Biggs and Annie (Carter). S. Steph. Coll., B.A., 1893, M.A. (in course); G. T. S., 1896. D—May, 1896, Bp. H. C. Potter; P—June, 1897, Bp. Coleman. m. M. E. Humphrey, 1906; c. four. Cur. S. Mich. Ch., N.Y.C., 1896-1900; Mssy. Cedar Falls, Ia., 1900-05; R. S. Mark's Ch., Fort Dodge, Ia., 1905-06; S. Paul's Ch., Henderson, Ky., 1906-12; Cur. S. Luke's Ch., and Epiph. Ch., Phila., 1912-15; S. Paul's Ch., Brookfield, Conn., 1915-25; R. Chr. Ch., Guilford, Conn., 1925-40. Chrmn. S. S. Conv., Dio. Ia., 1903-06; same, Dio. Ky., 1908-12. Author: "Hugh Latimer, Prophet, Bishop and Martyr"; "Pamphlets, illustrative of the History of Guilford."

BIGHAM, Thomas James (P.), 411 Carnegie Dr., Pittsburgh 16, Pa.—Retired, 1943—, b. Pittsburgh, Pa., Mar., 23, 1875; s. Joel Lewis Bigham and Sarah (Davis). P. D. S., 1909, S.T.B., 1910. D—June, 1909, P—Dec., 1909, Bp. Whitehead. m. Ida Newell, July 11, 1899; c. two. S. Agnes' Ch., S. Mary's and S. Mart. Ch., Johnstown, Pa., 1909-10; Archd. of Pittsburgh and Chapl. of the Laymen's Mssy. League, 1910-17; P-in-c. Ch. Adv., Pittsburgh, Pa., 1917-43. Mem. Mssy. Com. Dio. P., 1910-19; Secy. Prov. Syn., Wash., 1914. Mem. Dioc. Coun., 1931-34.

BIGHAM, Thomas James, Jr. (P.), 175 9th Ave., New York 11, N.Y.—Instr. Ethics. G. T. S., 1945—; Chapl. Youth Consultation Serv., 1944—, b. Pittsburgh, Pa., 1911; s. Rev. Thomas James Bigham and Ida (Newell). S. Steph. Coll., Colomb., B.A., 1933; G. T. S., S.T.B., 1936; Grad. Sch. Applied Rel., 1937; N.Y. Sch. Soc. Work, Colomb., M.S., 1945. D—Apr., 1936, P—Nov., 1936, Bp. Mann. m. Julia Bloodgood Scribner, May 24, 1945. Dir. Pastoral Training, N.Y.C. Mssn. Soc., 1937-40; Fellow and Tutor, G. T. S., 1937-45; Asst. S. Andr. Ch., Astoria, L.I., 1939-41; Asst. Ch. Resurr., N.Y.C., 1941-45. Clerical Mem. staff of Survey, Dio. N.Y., 1940. Co-author: "Christ with Us," 1939; Author: "To His Soul's Health," 1944.

BIGLER, Cleon E. (C.), 4343 Woodland Ave., Western Springs, Ill.—R. All SS. Ch., 1942—, b. Waterloo, Ind., Apr. 29, 1887; s. William B. Bigler and Minnie Belle (Patterson). Nash. Prep. Dept., 1908-10; G. T. S., 1910-13. D—Mar., 1913, P—Sept., 1913, Bp. White. m. Margaret Annette Kehoe, Aug. 10, 1915. P-in-c. Trin. Ch., Kendallville, Ind., and Emm. Ch., Garrett, Ind., 1913-14; Cur. Chr. Ch., Chicago, 1914-15; P-in-c. S. Paul's Ch., DeKalb, Ill., and S. Pet. Ch., Sycamore, Ill., 1915-19; S. Pet. Ch., Delaware, O., 1919-23; S. Andr. Ch., Kokomo, Ind., 1923-28; P-in-c. All SS. Ch., Western Springs, Ill., 1928-42.

BIGLER, Eugene Frederick (N.Y.), 2 Orchard Pl., Beacon, N.Y.—Retired, 1946—, Ken., B.A., 1900, M.A., 1907; Bex., 1903. D—June, 1903, P—Sept., 1904, Bp. Leonard. Gr. Ch., Defiance, O., 1903-07; Asst. Ch. Adv., Cincinnati, O., 1907-09; R. S. Paul's Ch., Monterrey, Mex., 1909-12; Calv. Ch., Columbia, Mo., 1912-13; Ch. Redeem., Lorain, O., 1913-19; R. Chr. Ch., Tampico, Mex., 1919-30; R. S. Andr. Ch., Beacon, N.Y., 1930-46.

BIHLER, Walter Charles (C.), 6451 Woodlawn Ave., Chicago 37, Ill.—R. Chr. Ch., Woodlawn Park, 1930—, b. Chicago; s. William John Bihler and Mary Margaret (Keller). Chicago Pub. Sch. (Chi. Ph.D.), 1918, M.A., 1919; Phi Beta Kappa; W. T. S., 1917-20; G. T. S., 1920-21. Fellow G. T. S.; Keble Coll., Oxon., 1924-26. D—June, 1920, Bp. Griswold; P—June, 1921, Bp. Anderson. Asst. Trin. Ch., Highland Park, Ill., 1921-23; Assoc. R. S. Chrys. Ch., Chicago, 1923; Cur. S. Thos. Ch., N.Y.C., 1924; Chr. Ch., River Forest, Ill., 1927-30. Dean of Faculty and Program Chrmn., Racine Summer Conf. for Ch. Workers, 1930—; Secy. of the Conv., Dio. C., 1934—.

BILL, John Robert (C.N.Y.), 314 Clay St., Watertown, N.Y.—R. S. Paul's Ch., 1945—, b. Phila., June 7, 1910; s. John R. Bill and Bertha Mae (Kennedy). Friends Centr. Sch., Overbrook, Pa.; Buc.; Brigham Young Un.; Tem., B.S.; Un. So., B.D., 1937. D—Jan., 1937, Bp. Maxon; P—Sept., 1937, Bp. Cross. m. Sarah Louise Starr, June 9, 1937; c. three. Vic. S. Dav. and Epiph. Chs., Spokane, Wash., 1937-40, also S. Thos. Ch., 1939-40; R. S. Mark's Ch., Moscow, Ida., and Chapl. Episc. Stds., Un. Ida., 1940-43; Loc. Ten. Emm. Ch., Norwich, N.Y., 1943-45.

BILLER, Ernest Cecil, Died December 24, 1945. For data see Edition 1941.

BILLER, Ernest Cecil, Jr. (Minn.), 418 W. 6th St., Willmar, Minn.—R. S. Luke's Ch., Willmar and P-in-c. S. John's Ch., Olivia, 1946—, b. Grafton, N.D., Oct. 18, 1912; s. Rev. Ernest Cecil Biller and Florence (Bunker). Shattuck Milit. Sch., Faribault, Minn.; St. Tehrs. Coll., St. Cloud, Minn., B.E., 1934; S.W. T. S. D—Sept., 1940, P—Dec., 1941, Bp. Keeler. m. Helen Mabel Sandeen, June 27, 1939. Lay V-in-c. Geth. Ch., Appleton, Minn., Chr. Ch., Benson and Gr. Ch., Montevideo, 1938-40; D-in-c. S. Thos. Mssn., Morris, Ill., 1940-41; P-in-c. S. Paul's Ch., Pinestone, Minn., Holy Trin. Ch., Luverne, S. Barn. Ch., Slayton and S. John's Ch., Lake Benton, Minn., 1940-42; Chanl. U. S. A., 1942-46.

BIMSON, William Charles (Minn.), 3041 Park Ave., Minneapolis 7, Minn.—R. All SS. Ch., 1938—, b. Quincy, Ill.; s. Charles Bimson and Mary Elizabeth (Cunname). Nash. Prep. Sch.; Nash., 1912. D—June, 1911, Bp. Grafton;

P—June, 1912, Bp. Weller. m. Olive de Beauvoir Hawtrej, Feb. 11, 1922; c. four. R. S. John's Ch., Shawano, Wis., 1912-14; R. Trin. Ch., Berlin, Wis., 1914-15; Cur. Gr. Ch., Cedar Rapids, Ia., 1915-16; Gr. Ch., Charles City, Ia., 1916-23; S. Paul's Ch., Harlan, Ia., 1923-26; R. S. Luke's Ch., Willmar, Minn., 1926-38. Dean Willmar Dnry., 1933-38. Mem. Stndg. Conn., 1938-39.

BINDER, Rudolph Michael (N.Y.), 100 Washington Sq., N.Y.C.—Prof. Emer. Sociol., N. Y. Un., 1930—b. Transylvania, 1865; s. Johann Binder and Sara (Orben) Harv., B.A., 1893; Chic., B.D., 1897; Colomb., Ph.D., 1903; G. T. S., 1898; Oxon., 1900-01. D—July, 1898, P—June, 1900, Bp. H. C. Potter. m. Garnette Faye Brammer, June 10, 1913; c. two. Cur. Gr. Ch., N.Y.C., 1898-1900; Lectr. Pedagogy, G. T. S., 1901-03; Cur. S. Barth. Ch., N.Y.C., 1902-06; Lectr. Sociol., N. Y. Un., 1906-13; Prof. Sociol., N. Y. Un., 1913-30. Author: "Feeling as the Principle of Individuation and Socialization," a Ph.D. dissertation; "Major Social Problems; Health and Social Progress," 1920; "Business and the Professions," 1922; "Religion as Man's Completion," 1927; "Principles of Sociology," 1928. Articles in scientific magazines; Papers in magazines and other publications.

BINNINGTON, Percy Major (Conn.), 27 Washington Ave., Stamford, Conn.—R. S. Andr. Par., 1943—b. London, Eng., Apr. 16, 1881; s. James John Binnington and Angelina Keshia Pacelli (Keene). S. Sav. Coll., Eng., G. P. S., 1912. D—June, 1912, Bp. Burgess; P—Mar., 1914, Bp. Talbot. m. Winifred Roberts, Apr. 2, 1914; c. two. Dioc. Lay Mssnr., Eng., 1906-08; Cur. Chr. Ch., Brooklyn, N.Y., 1912; Cur. S. Luke's Ch., Lebanon, Pa., 1913; P—in-c. S. Andr. Ch., Par. of S. Mary, Acton, London, Eng., 1914-16; Cur. Gr. Ch., Newark, N.J., 1916-17; R. Chr. Ch., Middletown, Conn., 1917-41; P—in-c. Ch. Epiph., Durham, Conn., 1918-22; P—in-c. Chr. Ch., Middle Haddam, Conn., 1924-29; P—in-c. S. Andr. Ch., Stamford, Conn., 1941-42. Author: Articles in "The Countryman," Eng.

†BINSTED, Rt. Rev. Norman Spencer, St. Luke's Hosp., Manila, P.I.—Bp. Mssy. Dist., P.I., 1942—b. Toronto, Can., Oct. 2, 1890; s. Thomas William Binsted and Ann (Monnier) S. John's Coll., Uniontown, Ky.; V. T. S., 1915, D.D., 1928. D—May, 1915, Bp. Harding; P—June, 1916, Bp. McKim. Con. First Bp. of Tohoku, Dec. 3, 1928, Bpp. Murray, H. St. G. Tucker, McKim, Freeman and Nichols. m. Willie Mower Gibson, Oct. 10, 1917. Mssy. Tokyo Dist., Japan; In-c. S. Sav. Ch., Akita, S. Andr. Ch., Aomori, Chr. Ch., Noshiro, all Japan; Chapl. to Amer. Cong. and S. Luke's Hosp., Tokyo, Japan; Bp. Mssy. Dist. Tohoku, Japan, 1928-40; Bp—in-c. Mssy. Dist., P.I., 1940-42. Pres. S. Luke's Intl. Med. Centr., Tokyo, 1936.

BIRCH, Adolphus Augustus (W.), 1933 2nd St., N.W. Washington 1, D.C.—P—in-c. S. Geo. Chap., 1930—b. Be. Belize, Brit. Honduras, Feb. 28, 1898; s. Joshua Birch and Ella (Franklin) S. Mary's Sch., Br. Hond.; Hampton Inst., 1923; Bp. Payne Div. Sch., 1926; How., Th.B., 1931. D—June, 1926, Bp. B. D. Tucker; P—May, 1927, Bp. Thomson. m. (1) Mary Jefferson, (dec.), Mar. 19, 1928; c. two; (2) La Verne Boyer, June 19, 1939. In-c. S. Aug., Newport News, Va., 1926-28; In-c. S. Aug., Galveston, Tex., 1928-30; Atone. Chap., Washington, D.C., 1930-38; Stdt. Chapl., How., 1935. Pres. Frelinhuyes Un., 1936—

BIRCH, Edward Bentinck (San.J.), 675 Franklin Ave., Astoria, Ore.—R. Gr. Ch., 1946—b. Cork City, Irel., Mar. 12, 1904; s. Edward Bentinck Birch and Sarah Jane (Horsford). Irish Nat. Sch.; Coll. Pac. B.A., 1943; Ch. Div. Sch. Pac., 1941. D—July, 1941, Bp. Bartlett; P—Jan., 1942, Bp. Moulton. m. Margaret Nina McKeown, Jan. 1, 1928. P—in-c. Mssns., Gooding, Wendell and Jerome, Ida., 1941-42; Ser. in Can., 1942; R. Ch. Our Sav., Placerville, Cal., 1942-43; R. S. Paul's Ch., Modesto, Cal., 1943-44; Chapl. Can. Army, 1944-46.*

BIRCHENOUGH, Allen O. (Ia.), 1305 Des Moines St., Des Moines 16, Ia.—R. S. Mark's Ch., 1942—D—Mar., 1925, P—Dec., 1926, Bp. Morrison. P—in-c. S. Jas. Ch., Oskaloosa, Ia., 1925-26; S. Paul's Ch., Harlan, Ia., 1926-32; R. Gr. Ch., Decorah, Ia., 1932-38; P—in-c. Ch. S. Mary—the-Virg., Keokuk, Ia., 1938-42.*

BIRCHETTE, Meade Burnette. Died March 16, 1944. For data see Edition 1941.

BIRCKHEAD, Malbone Hunter. Died April 17, 1946. For data see Edition 1941.

BIRD, Robert Macbeth (N.C.), 430 Walnut St., Statesville, N.C.—P—in-c. Trin. Ch., Statesville and S. Jas. Ch., Iredell Co., 1937—b. Bethel, Conn., Aug. 18, 1913; s. Harold Crusius Bird and Eleanor (Macbeth) H. Sch., Durham, N.C.; Duke Un., B.A., 1934, B.D., 1936; G. T. S., 1936-37. D—July, 1937, P—July, 1938, Bp. Penick. m. Mary K. McLaughlin, Aug. 27, 1941; c. one.

BIRD, Stephen Moylan (Tex.), 419 W. Alamo Ave., Brenham, Tex.—R. S. Pet. Ch., 1905-21 and 1929—b. Galveston, Tex., July 21, 1877; s. Rev. Stephen Moylan Bird and Johanna (Alfriend) Un., So., B.A., 1900. B.D., 1903. D—Mar., 1903, P—Dec., 1903, Bp. Kinsolving. m. Laura Lee Kritser, June 3, 1905; c. two. P—in-c. S. Mary's Ch., Houston, Tex., 1903-04; S. Jas. Ch., Taylor, Tex., 1904-05;

R. S. Andr. Ch., Bryan, Tex., 1921-26; R. Trin. Ch., Marshall, Tex., 1926-29.

BISHOP, Charles Eugene (Ind.), 129 So. Nottawse St., Sturgis, Mich.—Retired, 1935—b. Barnston, P.Q., Mar. 28, 1864; s. Nathaniel Bishop and Sarah (Smith), Bp.'s Coll., Que., B.A., 1893, M.A., 1896. D—1895, P—1896, Bp. of Quec. m. Anna Bell House, July 2, 1895; c. two. Serv. in Can., 1895-1911; R. Dean Nipissing and R. S. Jas. Ch., Cheboygan, Mich., 1911-12; S. John's Ch., St. Johns, Mich., 1912-14; Vic. Chr. Ch., Flint, Mich., 1914-17; S. John's Ch., Sturgis, Mich., 1917-18; Ch. Adv., Indianapolis, 1919; Vic. S. Matt. Ch., Indianapolis, 1920-27; Vic. S. Jas. Ch., New Castle, Ind., 1927-35; R. Trin. Ch., Anderson, Ind., 1931-35. Mem. Exec. Com., Dio. (Alpa), Can., 1906-11.

BISHOP, George Reginald (Ga.), Springfield, Pa.—P—in-c. Ch. Redeem., 1926—b. New York City; s. Michael Bishop and Isabella (Spence). S. Steph. Coll., 1894; G. T. S., 1898. D—May, 1899, Bp. Talbot; P—June, 1905, Bp. Darlington. m. Charlotta Miller, Nov. 16, 1916, R. Gr. Ch., Great Bend, and S. Mark's Ch., New Milford, Pa., 1898-1902; Trin. Ch., Renovo, Pa., 1902-06; S. John's Ch., Huntingdon, Pa., 1906-07; Vic. S. Luke's Ch., Altoona, Pa., 1907-08; R. same, 1908-25. Mem. Dioc. Bd. Mssns., 1910—; Del. Prov. Wash., 1910—

BISHOP, Julian MacLaurie (C.N.Y.), Clergy House, Sisters of St. Margaret, Jordan, New Hartford, N.Y.—Chapl. Sisters of St. Marg., 1940—b. Pleasant Valley, N.Y., Feb. 24, 1893; s. Samuel Jay Bishop and Sarah Rosalita (Bell) Troy Conf. Acad.; H. Sch. Poughkeepsie; Middlebury Coll., B.A., 1922; G. T. S., 1925. D—June, 1925, P—Dec., 1925, Bp. Hall. Asst. R. S. Paul's Ch., Burlington, Vt., 1925-29; Ch. Redeem., Watertown, N.Y., 1929-33; Chapl. Sisters of St. Marg., Utica, N.Y., 1933-37; K. S. Ansgar Ch., Chicago, 1937-40.

BISHOP, Shelton Hale (N.Y.), 217 W. 133rd St., New York 30, N.Y.—R. S. Phil. Ch., 1933—b. New York City, Feb. 26, 1889; s. Rev. Hutchens Chew Bishop, D.D., and Estelle (Gilliam) Colomb, B.A., 1911; G. T. S., 1914; Tehrs. Coll., Colomb., M.A., 1929. D—June, 1914, Bp. Greer; P—July, 1915, Bp. Osborne. m. Eloise Davis Carey, 1919; c. three. Cur. S. Thos. Ch., Chicago, 1914-15; P—in-c. S. Aug. Mssn., North Side, Pittsburgh, Pa., 1915-16; R. Ch. Holy Cross, Pittsburgh, 1916-23; Sr. Cur. S. Phil. Ch., N.Y.C., 1923-33.

BISHOP, William Samuel. Died March 14, 1944. For data see Edition 1941.

BISSELL, Allen Percy (Ind.), 1109 E. Main St., New Albany, Ind.—R. S. Paul's Ch., 1929—R. S. Paul's Ch., Jeffersonville, Ind., 1937—b. Afton, N.Y., Sept. 15, 1882; s. George Ricks Essell and Minnie M. (Thomas) Pugh. Schs., Columbus, O.; Wms., B.A., 1904; Ken., B.D., 1908. D—May, 1908, P—June, 1909, Bp. Vincent. m. Virginia Wiltberger, Sept. 25, 1912. D—in-c. Zion Ch., Dresden, O., 1908-09; R. Epiph. Ch., Urbana, O., 1909-10; R. Ch. Gd. Shpd., Columbus, O., 1910-14; R. S. Steph. Ch., Steubenville, O., 1914-23; R. Trin. Ch., Connersville, Ind., and Gen. Mssy., 1923-29.

BISSELL, Benjamin (Conn.), Heath Vicarage, Leighton Buzzard, Bedfordshire, Eng.—Vic. S. Leonard's Ch., Heath and Reach, 1939—b. Hebron, Conn., Dec. 12, 1895; s. H. A. Bissell and Florence M. (Phelps) Westl., B.A., 1918; Ya., Ph.D., 1923; G. T. S.; E. T. S. D—June, 1929, Bp. Acheson; P—June, 1930, Bp. C. B. Brewster. Cur. S. John's Ch., London, S.E.I., 1930-32; Cur. S. Andr. Ch., Chesterton, Cambridge, 1933-39. Author: "The American Indian in English Literature of the Eighteenth Century," 1925.

BIXBY, Warren Newton (Ma.), 38 Marathon St., Arlington, Mass.—P—in-c. Ch. Our Sav., Arlington, 1916—; S. Anne's Ch., Billerica, 1937—; Secy. Archdray., Lowell—b. Norwich, N.Y. Dec. 31, 1890; s. Joel J. Bixby and Marie Louise (Newton) H. Sch., Norwich; S. Paul's, Garden City, N.Y.; Harv., B.A., 1912, M.A., 1927; E. T. S., B.D., 1916. D—June, 1916, P—May, 1917, Bp. Lawrence. m. Marion Morse Furness, 1917; c. two. P—in-c. S. Mark's Ch., No. Easton, 1916-21. P—in-c. S. John's Ch., Holbrook, 1918-21. P—in-c. Trin. Ch., Randolph, 1916-37. M—in-c. S. Thos. Ch., Somerville, 1938, all Dio. Ma. Epis. Chapl. Mass. St. Infirmary, 1937-38; Secy. Dept. Mssns., Dio. Ma.—

BLACHFORD, Reginald Metherell (M.), 16194 Cruise St., Detroit 27, Mich.—b. Freetown, Ont., Can., May, 1891; s. Rev. William Rand Blachford and Georgina (Metherell) Trin., B.A.; W. T. S. D—June, 1917, P—May, 1918, Bp. Williams. m. Margaret Anna Dill, 1921. Asst. S. Phil. Ch. and S. Steph. Ch., Detroit, 1917; In-c. S. John's Ch., Durand, 1918-19; Calv. Ch., Hillman, Gr. Ch., Long Rapids, Mich., 1919-23; P—in-c. Trin. Ch., West Branch, Gr. Ch., Standish and S. John's Ch., Rose City, Mich., 1924; P—in-c. Trin. Ch., Caro and S. John's Ch., Otter Lake, Mich., 1924-29.

BLACHFORD, William Rand. Died October 25, 1941. For data see Edition 1941.

BLACK, Harrison Henry (N.T.), 1401 I St., So., Tacoma, Wash.—R. Holy Comm. Ch., 1945—b. Bridgeport, Conn., Oct. 24, 1892; s. James D. Black and Belle

(Calkins). H. Sch., Gt. Barrington, Mass.; Sedgwick; Method. Schs. and Conf. courses, B.A., B.D. and D.D. D.—Feb., 1937, Bp. Wing, P. Sept., 1939, Bp. Seaman. m. Gladys Martin, Jan. 24, 1919; c. one. Min. Method. P. 1936. Ch., 1920-35; D-in-c. Holy Trin. Ch., Bartow, Fla., 1936-39; Gen. Mssy. No. Tex., 1939-43; P-in-c. Colorado Field, Colorado City, Tex., 1939-43; Vic. S. Paul's Ch., Seattle, Wash., 1944-45.

BLACK, Jay Claud (N.J.), St. Luke's Church, Union, N.J.—P-in-c. S. Luke's Ch., 1944—, b. Fostoria, O., Dec. 5, 1883; s. Jacob Bretz Black and Loretta Almira (Fox). W. T. S., S.T.B., 1910. D.—June, 1909, P.—Mar., 1910, Bp. Anderson. m. Dorothy Richardson, Dec. 25, 1905. M-in-c. and R. S. Jas. Ch., Dundee, Ill., 1909-11; Cur. Ch. Epiph., Chicago, 1911-12; Vic. S. Andr. Ch., and adj. Mssns., Chelan, Wash., 1912-17; R. Emm. Ch., Marshfield, Ore., 1917-21; Archd. Dio. Ore., 1922-30; Vic. Ch. S. Mich. and All Ang., Portland, Ore., 1930-34; S. Pet. Ch., Carson City, Nev., 1934-35; Cur. Corpus Christi Ch., N.Y.C., 1938-40; P-in-c. Ch. Holy Cross, Jersey City, N.J., 1940-42; P-in-c. Chr. Ch., Newark, N.J., 1942-44. Y.M.C.A. War Work, France, 1918-19.

BLACK, John Calvin. Died February 5, 1943. For data see Edition 1941.

BLACK, Newton (Ma.), Needham Heights, Mass.—Retired.—D.—June, 1889, P.—June, 1890, Bp. Whitaker. R. Gr. Ch., Chiceopee, Mass.; R. Chr. Ch., Needham Heights, Mass.; Ascen. Ch., Cambridge, Mass.*

BLACK, Raymond Philip (W.), 223 W. Montgomery Ave., Rockville, Md.—R. Prince Geo. Par., 1940—, b. Newark, N.J., Sept. 28, 1903; s. Philip Ernest Black and Frances Cecilia (Moll). Bethlehem Prep.; Leh., B.A., 1929; G. T. S., S.T.B., 1932. D.—Mar., 1932, P.—Nov., 1932, Bp. Stearly. m. Edna Margaret Thompson, June 14, 1941; c. two. Cur. Trin. Ch., Ossining, N.Y., 1932-34; Cur. Chap. Intercess., Trin. Par., N.Y.C., 1934-40; Chapl. U. S. N. R., 1943-46.

BLACK, Samuel Matthew (Er.), 162 Madison Ave., Brookline, Pa.—Vic. Holy Trin., Brookline and Chr. Ch., Punksutawney, Pa., 1945—, b. Erie, Pa., Apr. 9, 1901; s. Samuel Matthew Black and Mary (Smith). St. Andr. Sch.; Howe Military Acad.; Colo. St. Tchrs.; St. John's, Greeley, B.D. 1931. D.—June, 1931, P.—Dec., 1932, Bp. Ward. m. Lucy Annabelle Beckett, Mar. 7, 1931; c. three. In-c. S. Andr. Ch., New Castle and S. Luke's Ch., Ellwood City, Pa., 1931-39; Vic. S. John's Ch., Kane and S. Marg. Ch., Mt. Jewett, Pa., 1939-45.

BLACKBURN, Glen Arthur (Roch.), 21 Main St., Geneseo, N.Y.—R. S. Mich. Ch., 1945—, b. Miami Co., Ind., Nov. 9, 1899; s. George T. Blackburn and Almada Pearl (Murden). Ind. Centr. Coll.; Harv.; Ind. Un., B.A., M.A., Ph.D. D.—Sept., 1933, P.—Mar., 1934, Bp. Ablewhite. m. Edith E. McCoy, Aug. 16, 1923; c. two. P-in-c. S. Alb. Ch., Manistique, Mich., 1933-35; R. S. Jas. Ch., Sault Ste. Marie, Mich. and Archd. Sault Ste. Marie, 1935-41; R. S. Simon's Ch., Buffalo, N.Y., 1941; Chapl. (Maj.) U. S. A., 1941-45. Ext. Lectr., Un. Mich. Contrib.; "Current History"; "American Educational Review," etc.

BLACKBURN, Imri Murden (Ind.), 311 S.E. 1st St., Evansville 8, Ind.—R. S. Paul's Ch., 1943—, b. Denver, Ind., Nov. 10, 1897; s. George T. Blackburn and Almada Pearl (Murden). Ind. Centr. Coll., B.A., and B.Mus., 1922; Chic.; Ind. Un., M.A., 1924, Ph.D., 1933. D.—June, 1934, P.—Dec., 1934, Bp. Francis. m. Louise Alice Brown, Sept. 6, 1922; c. two. Prof. Classics, Ind. Centr. Coll., La. Coll., Evansville Coll.; Conductor, Evansville Coll. Choir and Civic Choral Soc., 1934-36; R. S. Paul's Ch., Henderson Ky., 1937-43.

BLACKBURN, Laurence Henry (Ma.), 8 Kirk St., Lowell, Mass.—R. S. Anne's Ch., 1939—, b. Cleveland, O., June 30, 1897; s. Edward Blackburn and Ora Estelle (MacMillan). H. Sch., Berea, O.; Baldwin-Wallace, B.A., 1921; Boston Un., S.T.B., 1924. D.—May, 1938, P.—Feb., 1939, Bp. Sherrill. m. Ida Lea Castle, June 30, 1922; c. one. Formerly Method. Min. Asst. S. Paul's Cathd., Boston, 1938-39. Base Hosp., France, U. S. A., 1917-19. Chapl. Amer. Leg., Mass., 1944-45.

BLACKBURN, Philip Thomas Conklin, O.M.C. (S.H.B.), 6 Chgo., Ill., Aug. 30, 1907. s. Isaiah P. Blackburn and Anne B. (Conklin). DeWitt Clinton H. Sch., Swanton, B.A., 1929. Nash., 1942. D.—Jan., 1942, P.—Sept., 1942, Bp. Ivins. R. Holy Trin. Ch., Janesville, Wis., 1942-44; Cur. S. Alb. Ch., 1944-45. Editor: Carroll Omnibus. "Logical Nonsense"; Author: Bibliographies of First Edtns. Cooper, Irving, Lewis Carroll, etc.; "And Then the Church" and "From Chaos—th. Rock." Composer: "Easter Verses" (a polyphonic setting of the Antiphons of Lauds); Mass on the Peregrinus Tone; Mass in D. for Festivals: "The Heavens Declare," a polyphonic treatment of Ps. 19.*

BLACKETT, Goulbourne Mowbray (S.H.B.)—D.—Mar., 1918, P.—Dec., 1918, Bp. C. Mann. P-in-c. S. Agnes' Ch., Miami, Fla., 1921-29; R. Ch. Our Merc. Sav., Louisville, Ky., 1929-30.*

BLACKFORD, Ambler Mason. Died May 10, 1942. For data see Edition 1941.

BLACKFORD, Randolph Fairfax (Ala.), 500 East St., So., Talladega, Ala.—R. S. Pet. Ch., Talladega, Vic. S. Andr. Ch., Sylacauga and Trin. Ch., Alpine, 1945—, b. Alexandria, Va., July 25, 1890; s. Lancelot Minor Blackford and Eliza Chew (Ambler). Episc. H. Sch., Alexandria; Un. Va., B.A., 1912; V. T. S., B.D., 1915. D.—June, 1915, Bp. Gibson; P.—Feb., 1916, Bp. Tyler. m. Ellen Lucas Ford, Aug. 1, 1922. P-in-c. Minnewaukan, N.C., 1915-17; Actg. Chapl. U. S. A., 1917-19; P-in-c. S. Barth. Ch., Hartsville and Trin. Ch., Society Hill, S.C., 1919-20; Gd. Shp'd. Ch., No. Charleston and S. Pet.-by-the-Sea, Navy Yd., S.C., 1920-25; P-in-c. S. Andr. Ch., Panama City and In-c. Mssns. Santa Rosa and Destin, Fla., 1926-28; R. S. Jas. Ch., Leesburg and Holy Trin. Mssn., Fruitland Park, Fla., 1928-39; P-in-c. S. John's Ch., Homestead, Fla., 1939-41; Chapl. U. S. A., 1941-45. Served Med. Dept., A. E. F.; Mem. of Un. Va. Base Hosp. Unit.

BLACK FOX, John. Died November 27, 1946. For data see 1941 Edition.

BLACKMAN, Harry Wood (F.L.), Algoma, Wis.—Retired, 1940—, b. Cambridge, Mass., Jan. 5, 1872; s. William Randall Blackman and Elizabeth Sargent (Blood). Nash., 1894. D.—June, 1894, P.—Jan., 1896, Bp. Grafton. Asst. Ch. Holy Cross, N.Y.C., 1900-06; Asst. Ch. S. Edw.-the-Martyr, N.Y.C., 1906-07; P-in-c. Ch. S. Agnes-by-the-Lake, Algoma, 1907-40.

BLACKWELDER, Francis Winfield (W.N.Y.), 200 Cazenovia St., Buffalo 10, N.Y.—R. S. Simon's Ch., 1942—, b. Salisbury, N.C., Aug. 11, 1910; s. Rev. Locke Winfield Blackwelder and Minnie Madeline (Beaver). Un. N.C., B.A., 1932; G. T. S., S.T.B., 1935. D.—June, 1935, Bp. Mikell; P.—Feb., 1936, Bp. Gribbin. m. Evelyn Hellen, Feb. 10, 1941; c. two. P-in-c. S. Andr. Ch., Canton, S. Luke's Ch., Asheville and Ch. Redeem., Craggy, N.C., 1935-36; Can. S. Paul's Cathd., Buffalo, N.Y., 1936-42.

BLACKWELDER, Locke Winfield (At.), Griffin, Ga.—Retired, 1947—, b. N.C., Oct. 11, 1875; s. S. J. and Mary E. Blackwelder. Liv., 1904. D.—Aug., 1904, P.—May, 1909, Bp. Cheshire. m. Minnie Madeline Beaver, Dec. 30, 1908; c. three. In-c. Salisbury and adj. points, N.C.; R. S. Paul's Ch., Quincy, Fla.; Ch. Nativ. Union, S.C.; Ch. Incarn., Atlanta, Ga., 1926; R. S. Geo. Ch., Griffin, Ga., 1927-47.*

BLACKWELL, Donald William (C.), 3428 McLean Ave., Chicago 47, Ill.—P-in-c. Gr. Ch., Pontiac and Dioc. Prison Chapl., 1946—, On Staff Chicago City Mssns., 1942—, b. Elyria, O., Feb. 16, 1906; s. J. William Blackwell and Bertha Blanche (Barnes). H. Sch., Oak Park, Ill., and Cleveland; Un. Fla.; Chic., B.A., Mexico; Havana; Grad. work Chic. and Colomb.; G. T. S., 1931-34. D.—May, 1934, Bp. Manning; P.—Mar., 1935, Bp. Rogers. m. Irene Elizabeth Janko, Aug. 9, 1934; c. one. Asst. Emm. Ch., Cleveland, O., 1934-35; P-in-c. S. Andr. Ch., Cleveland, 1935-36; P-in-c. Matt. Ch., Chicago, 1936-38; Asst. Ch. Epiph., 1938-39; P-in-c. Ch. Epiph., Chicago, 1939-42.

BLAGE, Arland Carl (L.I.), 55 Wagg Ave., Malverne, N.Y.—Vic. S. Thos. Ch., 1940—, b. Eaton, Ind., Feb. 4, 1900; s. August William Blage and Ida May (Maddox). Un. Minn., B.S., 1926; Sea. Div. Sch., B.D., 1929. D.—Dec., 1928, P.—June, 1929, Bp. McElwain. m. Agnes M. Poferl, Jan. 19, 1929; c. two. R. Trin. Ch., Anoka, Minn., 1929-34; R. S. Jas. Ch., Minneapolis, 1934-37; R. S. Andr. Ch., Lawton, Okla., 1937-40.

BLAIE, Frank Edison (Conn.), 105 Minerva St., Derby, Conn.—R. S. Jas. Par., 1945—, b. Amesbury, Mass., June 10, 1911; s. Elmer C. Blaie and Rosanna Marie (LaRose). H. Sch., Newburyport, Mass.; Nash. Coll.; Nash., B.D., 1936. D.—June, 1936, P.—May, 1937, Bp. Brewster. m. Mildred Chase Platts, Jan. 11, 1944. D-in-c. S. Thos. Par., Winn. Me. and Penobscot Mssns. at Lincoln, Macwahoc and Kingman, 1936-37; later R. and P-in-c.; P-in-c. S. Alb. Mssn., So. Portland, Me., 1937-40; R. S. Paul's Par., P-in-c. S. Pet. Mssn., Portland, 1943; Asst. P. S. John's Ch., and Vic. S. Mich. Ch., Bridgeport, Conn., 1943-45. Libr., Dioc. Libr., 1939, '40.

BLAISDELL, Charles Franklin. Died June 24, 1943. For data see Edition 1941.

BLAKE, Clinton Hamlin, Jr. (N'k.), 105 Main St., Orange, N.J.—Asst. Gr. Ch., 1945—, b. Englewood, N.J., June 3, 1920; s. Clinton Hamlin Blake and Margaret Duryea (Coe). H. Sch., Englewood; Deerfield Acad.; Amh., B.A., 1942; U. T. S., B.D., 1945. D.—May, 1946, P.—Dec., 1946, Bp. Washburn. m. Elizabeth Gloria Wall, Jan. 10, 1943; c. one.

BLAKE, Francis F. E. (A.), The Rectory, Unadilla, N.Y.—R. S. Matt. Ch., 1944—, b. Lvnn, Mass., Mar. 7, 1901; s. Walter I. Blake and Bertha (Berry). Un. Pa. Grad. Stdt., 1929-30. Nash., 1927; P. D. S., B.Th., 1931, M.Th., 1937. D.—Oct., 1926, P.—May, 1927, Bp. Weller. Vic. S. John's Ch., Shawano, Wis., 1927-29; Sr. Chr. S. Mark's Ch., Phila., Pa., 1929-43. Secy. Amer. Franch. Angl. Soc., 1940; Mem. Sons of the Revolution; Mem. Otsego Co. Tuberc. Assoc.; Village Historian; Dir. Oschedela Boy Scouts, Ed.; "The Christian Year and the Church Calendar."

BLAKE, James Edward (P.R.), St. John's Cathedral, 189-182 Ponce De Leon Ave., Santurce 34, P.R.—Can. S.

John's Cathd. and Treas. Dist. P.R., 1947—, b. Detroit Lakes, Minn., May 29, 1881; s. William Blake and Ann Maria (Heckert). Pub. Schs., Detroit Lakes; Un. So. Minn., M. Accts.; Sea., 1924. D—June, 1924, P—Jan., 1926, Bp. McElwain. D-in-c. Ch. Nativ., Wells, Minn., 1924; Asst. Chr. Ch., St. Paul, 1924-26; Asst. Ch. Ascen., Merrill and S. Barn. Ch., Tomahawk, Wis., 1926-27; Cur. All SS. Par., St. Thomas, V.I., 1927-47.

BLAKER, William Leonard (Colo.), 228 E. Cass St., Roseburg, Ore.—R. S. Geo. Ch., 1944—, St. John's Coll., Winnipeg; Sac. Div. Sch., 1910. D—May, 1910, P—Dec., 1910, Bp. Mann, m. Constance A. Truax, Apr., 1911; c. three. Rugby, N.D., 1910; Minot, N.D., 1910-15; New Smyrna, Fla., 1914-15; R. Chr. Ch., Bradenton, Fla., 1915-19; Gr. Ch., Columbus, Neb., 1919-25. Chrmn. S.S. Cmssn., Mssy. Dist. So. Fla., 1917-19; Secy. Mssy. Dist. S. Fla., 1919. Chapl. (Capt., 1924, Maj., 1930) U. S. A. (Res.); Chapl. C.M.T.C., Fort Logan, Colo., 1926, 33, 34-37; Dean Y.P.E., Dio. Colo., 1934-37.

BLAKESLEE, Clyde B. (C.N.Y.), 123 E. Williams St., Waterloo, N.Y.—Retired, 1942—, b. Manchester, Pa., Feb. 2, 1874; s. John H. Blakeslee and Josephine W. (Keys). Norm. Sch., Stevens Pt., Wis.; Un. Wis.; Nash. D—June, 1903, P—Sept., 1903, Bp. Nicholson, m. Lydia Bundy, 1908. S. Steph. Ch., Shell Lake, Wis., 1903-04; S. John's Ch., Grand Rapids, Wis., 1904-09; S. Paul's Ch., Hudson, Wis., 1910-12; S. Mark's Ch., Coldwater, Mich., 1912-14; Holy Trin. Ch., Danville, Ill., 1915-18; Training Sch. for Chapl., Louisville, Ky., 1918; Chapl. U. S. Res.; P-in-c. Gr. Ch., Madison, S.D., 1919; Gen. Mssy. Dio. S.D., 1919-25; P-in-c. Warren Co. Mssns., N.Y., 1925-37; P-in-c. Willard and Trumburg, N.Y., 1937-42.

BLANCHARD, Roger Wilson (Mo.), 915 Providence Rd., Columbia, Mo.—R. Calv. Ch., 1943—, b. Brockton, Mass., Sept. 11, 1909; s. Charles Francis Blanchard and Grace (Wilson). Pub. Schs., Brockton; Boston Un., B.A., 1932; E. T. S., B.D., 1936. D—June, 1936, P—Mar., 1937, Bp. Sherrill, m. Patricia Alice Goodwillie, June 11, 1936; c. three. Cur. S. Steph. Meml. Ch., Lynn, Mass., 1936-38; R. S. Pet. Ch., Beverly, Mass., 1938-43.

BLANDY, Gray Merrihew (Tex.), 204 Oakdale St., Pasadena, Tex.—P-in-c. S. Pet. Ch., 1944—, b. Newton, Mass., Jan. 22, 1910; s. Gray Blandly and Florence Clifton (Hallett). H. Sch., Newton; Boston Un., B.A., 1934; V. T. S., B.D., 1937. D—June, 1937, P—May, 1938, Bp. Sherrill, m. Anne Dudley, July 15, 1939; c. two. Asst. Chr. Ch., Cambridge, Mass., 1937-40; R. S. John's Ch., Troy, N.Y., 1940-44; P-in-c. and R. Holy Cross Ch., Houston, Tex., 1944-46. Chrmn. Dept. Rel. Educ., Dio. A., 1941-44; Chrmn. Dept. Chr. Educ., Dio. Tex., 1946.

BLANEY, Albert Edward (Me.), 107 Waite St., Springfield 4, Mass.—Retired, 1942—, b. W. Springfield, Mass., Feb. 4, 1903; s. Thomas Henry Blaney and Elizabeth (Reeves). Pub. Schs., Springfield; Mt. Hermon Sch., Mass.; Bangor Theol. Sem., Me.; Berk., 1931; Ya. Div. Sch. D—Apr., 1931, Bp. Davies; P—Mar., 1933, Bp. B. Brewster. M-in-c. Chr. Ch., Eastport, Me., 1932-33; R. same, 1933-38; R. S. Anne's Ch., Calais and M-in-c. S. Luke's Ch., Woodland, Me., 1938-42.*

BLANK, Alberto (S.Bra.), Caixa 47, Pelotas, R.G.S., Brazil—Presbyter and Dir. of Chs., Div. Salvador, Amor Divine, Parcoa, Salvador and Mssns., 1940—, b. Santa Helena, Pelotas, Apr. 26, 1896; s. Carlos Blank and Bertha (Timm). Southern Cross Sch., Porto Alegre; Sem. Episc. Ch., Porto Alegre, 1923. D—Nov., 1923, P—Feb., 1925, Bp. Kinsolving, m. Carmelina da Kocha Mendes, Oct. 31, 1924; c. six. Presbyter and Dir. Jesus Christ and Agnus Dei, Boa Vista do Erechim, Brazil, 1921-39; Dir. Epiph. Ch., Ivo Ribeiro, Brazil, 1939-40.

BLANKINGSHIP, Rt. Rev. Alexander Hugo, Calle 18th esq. a 13, #154, Vedado, Havana, Cuba—Bp. of Cuba, 1939—, b. Richmond, Va., Nov. 30, 1894; s. William Blankingship and Helen Anderson (Lackland). H. Sch., Richmond; Un. Rich., B.A., 1921; Ya. Div. Sch., V. T. S., B.D., 1924, D.D., 1939; Un. Rich., D.D., 1940. D—June, 1924, P—June, 1925, Bp. W. C. Brown. Con. Third Bp. Mssy. Dist. Cuba, Feb., 1939, m. Mary Antoinette Woodard, Jan. 19, 1929; c. three. R. Emm. Ch., Alexandria, Va., 1924-27; Dean Holy Trin. Cathd., Havana, Cuba, 1927-39. Pamphlet on Confirmation.

BLATZ, Frederick William (N.I.), 414 E. Broad St., Westfield, N.J.—R. S. Paul's Ch., 1946—, b. Hastings-on-Hudson, N.Y., June 13, 1910; s. George Blatz and Hilma T. (Lewis). Pub. Schs., Phila.; Episc. Acad., Overbrook, Pa., 1927; Un. Pa., B.A., 1932; P. D. S., Th. B., 1935. D—June, 1935, P—Jan., 1936, Bp. Taitt, m. Janet Mitchell Cox, Dec. 29, 1936; c. three. Cur. Holy Trin. Ch., Phila., 1935-36; Cur. S. Pet. Ch., Phila., 1936-37; M-in-c. same, 1937-38; R. same, 1938-46. Mem. Bd. Exam. Chaps., 1939; Mem. Exec. Coun., 1940; Chrmn. Dent. Chr. Educ., 1942-46; Mem. Bd. Mners. Episc. Hospn., 1944-46.

BLEECKER, Lyman Cox (L.I.), Shore Rd., Cold Spring Harbor, N.Y.—R. S. John's Ch., 1931—, b. Westbury, L.I., N.Y., Oct. 15, 1894; s. Benjamin DeWitt Bleecker and Anna Sitgreaves (Cox). S. Paul's, Garden City, N.Y.;

Chestnut Hill Acad.; Pr., Class 1917 (Non-grad.); G. T. S., 1928. D—June, 1927, P—Apr., 1928, Bp. C. B. Brewster, m. Ruth Bliss Schwab, Apr. 15, 1936; c. five. P-in-c. S. Mark's Ch., New Canaan, Conn., 1928; Cur. Trin. Ch., Hartford, Conn., 1928-31.

BLEECKER, Pierre McDonald (A.), 81 Oxford St., Cambridge 38, Mass.—Retired, 1933—, S. Steph., B.A., 1876, M.A., 1879; G. T. S., 1879. D—June, 1879, Bp. H. Potter; P—Sept., 1881, Bp. Tuttle, m. (1) Abigail Armstrong Lees, (dec.), 1881; (2) Phoebe Prout, (dec.), 1898; c. one. Asst. Ch. Gd. Shpd., Ogden, Utah, 1879-82; S. John's Mssn., Logan, Utah, and Holy Innoc. Mssn., Blackfoot, Ida., 1882-87; S. Jas. Ch., Upper Montclair, N.J., 1887-89; S. Marg. Ch., Staatsburgh, N.Y., 1889-97; Chr. Ch., Schenectady, N.Y., 1897-1904; Mssy. S. Paul's Ch., Raymertown and Holy Name Ch., Boyntonville, N.Y., 1904-07; Asst. S. Luke's Ch. and Assoc. Pars., Mechanicsville, N.Y., 1907-09; Trin. Ch., Ashland, N.Y., 1909-33.

BLEIL, Bertram Frederick (Cal.), 81 No. 2nd St., San Jose 18, Cal.—Asst. Trin. Ch., 1944—, b. San Mateo, Cal., June 28, 1903; s. George William Bleil and Elizabeth Celené (Sapin). Jr. Coll., San Mateo; Un. Cal., B.A.; Ch. Div. Sch. Pac., 1931. D—Dec., 1930, P—May, 1931, Bp. Parsons. Asst. All SS. Ch., Montecito, Cal.; R. S. Dav. Ch., Pittsburg, Cal.; Vic. Gr. Ch., Martinez, Cal., 1932-38; R. S. Steph. Par., San Luis Obispo, Cal., 1938-42.*

BLESSING, Frank Lentis (A.), 12 Carroll Ter., Albany 2, N.Y.—Retired, 1936—, b. Slingerlands, Albany Co., N.Y., Dec. 12, 1864; s. Christopher La Grange Blessing and Magdalene (Slingerland). H. Sch., Albany; Union Coll., Schenectady, B.A., 1889; Pr., M.A., 1891; Pr. Theol. Sem., B.D., 1892. D—Nov., 1925, Bp. Nelson; P—June, 1926, Bp. Oldham, m. Martha May See, Oct. 6, 1902. Asst. Trin. Ch., Albany, N.Y., 1926; Ch. Mess., Rensselaer, N.Y., 1926-36.*

BLISS, Francis William (N.Y.), 156 E. 37th St., New York 16, N.Y.—On staff City Mssn., 1938—, b. Constantinople, Turkey, Feb. 24, 1891; s. William Goodell Bliss and Helen White (Royster). Trin. Sch.; Pub. Schs., Landsdowne, Pa.; Sew. Milit. Acad.; Un. So.; Colmb. B.A., 1916; G. T. S.; E. T. S., S.T.B., 1925. D—Dec., 1918, Bp. Thomson; P—Dec., 1919, Bp. Burton, m. Marian Miller, Sept. 11, 1918; c. three. R. Chr. Ch., Big Stone Gap, Va., 1918-19; S. John's Ch., Covington, Ky., 1919-21; Asst. S. Paul's Ch., Paterson, N.J., 1921-23; Asst. S. Pet. Ch., Cambridge, Mass., and Spec. Stdt. E. T. S., 1923-25; S. John's, Presque Isle, Me., 1925-33; R. S. Marg. Ch., Belfast, Me., 1933-38.*

BLISS, Reginald Theodore (P.), 1008 McClure St., Homestead, Pa.—R. S. Matt. Ch., 1940—, b. Brookline, Mass., Apr. 18, 1905; s. Donald McQueen Bliss and Margaret Janet (Estabrook). Pub. Sch., West Orange, N.J.; H. Sch., Battle Creek, Mich.; Syr., 2 yrs.; Harv., B.A.; V. T. S., B.D., 1931. D—June, 1931, P—June, 1932, Bp. Oldham, m. Edith Frances Bayley, June 12, 1934; c. three. Asst. S. Geo. Ch., Schenectady, N. Y., 1931-36; In-c. Chr. Ch., Greenville, N.Y., 1936-40.*

BLOCK, Rt. Rev. Karl Morgan, 1055 Taylor St., San Francisco 8, Cal.—Bp. of Cal., 1941—, b. Washington, D.C., Sept. 27, 1886; s. S. J. Block and Christine (Linder). Geo. Wash. Un., B.A.; V. T. S., B.D., 1910; Roa., D.D., 1924; Un. So., D.D., 1934; Wash. Un. St. Louis, Mo., LL.D., 1937. D—May, 1910, P—Dec., 1910, Bp. Harding, Con. Bp. Coadj. of Cal., Sept. 29, 1938, m. Nancy Holliday Shackelford, Oct. 1, 1913; c. two. R. Gr. Ch., Haddonfield, N.J.; Chapl. Camp Dix, 1917-18; All SS. Ch., Norristown, Pa., 1919-20; S. John's Ch., Roanoke, Va., 1920-26; R. S. Mich. Ch., and S. Geo. Ch., St. Louis, 1926-38. Author: "Our Common Life"; "The Sword of St. Michael."

BLODGETT, Chauncey Hayden (Ma.), 148 W. Lanvale St., Baltimore 17, Md.—Retired, 1938—, b. Pawtucket, R.I., Mar. 23, 1870; s. William Winthrop Blodgett and Salome Wilkinson (Kinsley). Harv., B.A., 1892; E. T. S., B.D., 1895. D—June, 1895, Bp. Lawrence; P—June, 1897, Bp. E. Capers, m. Tempe Austin Hamilton, Jan. 16, 1907; c. one. Asst. S. Jas. Ch., N.Y.C., 1895; Asst. Gr. Ch., N.Y.C., 1895-97; Asst. S. Paul's Ch., Rochester, N.Y., 1897-1901; R. S. John's Ch., Fall River, Mass.; S. Jas. Ch., Roxbury, Mass.; Gr. Ch., Colorado Springs, Colo., 1917-28; R. S. Paul's Ch., Nantucket, Mass., 1928-38.

BLODGETT, Francis Branch (Er.), 129 W. 6th St., Erie, Pa.—Dean Cathd., S. Paul, 1921—, b. Oakfield, N.Y.; s. Alva John Blodgett and Catherine Cordelia (Burt). Hob. R.A., 1899. D.D., 1932; E. T. S., B.D., 1902; Harv., S.T.B., 1904. D—June, 1902, P—May, 1903, Bp. Lawrence, m. Mary Elizabeth Gove, 1909; c. two. Min. Ch. Our Redeem., Lexington, Mass., 1902-04; Minor Canon, All SS. Cathd., Albany, N.Y., 1904-06; Instr. and Adj. Prof. G. T. S., 1906-12; Prof. O. Test., G. T. S., 1912-21.

BLOMQUIST, R. Thomas (L.T.), 150 Greenway Ter., Forest Hills, N.Y.—R. S. Luke's Ch., 1937—, b. Brooklyn, N.Y., Feb. 9, 1907; s. Ruben Blomquist and Hilma (Harstrom). H. Sch., Brooklyn, N.Y.; Colmb., B.A., 1931; G. T. S., 1934. D—May, 1934, Bp. Creighton; P—Dec., 1934, Bp. Stires, m. (1) Catherine Mellen, (dec.), June 20, 1931; c.

one; (2) Doris G. Rooney, Oct. 18, 1942; c. one. R. Caroline Ch., Setauket, L.I., 1934-37; Chapl. U. S. N. R., 1941-45.

BLOMQUIST, Wilhelm S. Died June 6, 1943. For data see Edition 1941.

BLOODGOOD, Francis Joseph (Mil.), 1102 Lincoln St., Madison 5, Wis.—Speaker and writer for Jerusalem Bishopric, 1946—, b. Milwaukee, Wis., July 28, 1897; s. Wheeler Peckham Bloodgood and Elizabeth Twombly (Farrand). Milwaukee Un. Sch.; Trin. Coll.; Un. Wis. Law Sch.; Chic.; Un. Wis., Liberal Arts, 1922; Priv. prepared for Holy Orders; Nash., D.D., 1942. D—Feb., 1925, P—Dec., 1925, Bp. Webb. m. June Gray Cleveland, June 30, 1923; c. four. R. S. Andr. Par., Madison, Wis., 1925-45; Amer. Chapl. to Anglican Bp. of Jerusalem, 1945-46. Served in A. E. F., World War I, 2 yrs.; St. Chapl. Amer. Legion, 1928; Chapl., 126th Fld. Artill., 1940. Visitor, Lausanne, 1927; Assoc. Oxford Conf., Ch., Community and State, 1937; Alt. Edinburgh Conf., Faith and Order, 1937; Mem. Joint Cmssn. on Approaches to Unity, 1937; Oxford and Edinburgh Confs.; Lectr. Holy Land, following pilgrimage, 1935; Mem. Adm. Coun. Eccl. Relations to Presid. Bp.; Represented Eccl. Relations at Intl. Old Cath. Congress, Zurich, 1938, also at Continuation Com. Faith and Order, Clarens, both Switz.; Dep. Gen. Conv., 1940, 43, 46; Mem. Joint Cmssn. to Keep Informed of Wk. of Archbp. of York, 1940; Chrmn. Madison Refugee Com.; Mem. Madison Prof. Men's Club, 1942; Wis. Acad. Science, Arts and Letters, 1942; Mem. Madison Lit. Club; Mem. S. Anthony's Club of N.Y. Contr. articles to Living Church on Friedrich von Hugel.

BLOOMFIELD, Thomas Clarke (Ky.), 1280 Everett Ave., Louisville 4, Ky.—Assoc. R. S. Andr. Ch., 1947—, b. Huntingdon, Pa., Jan. 2, 1915; s. Thomas Clarke Bloomfield and Elizabeth Strickler (Karr). H. Sch., Altoona, Pa.; Penn State, B.A., 1939; Un. So., 1942. D—June, 1942, P—June, 1943, Bp. R. B. Mitchell. m. Clemence Elizabeth Sarouy, June 16, 1939; c. three. M-in-c. Ch. Gd. Shpd., Forrest City, Gr. Ch., Wynne and S. Luke's Ch., Brinkley, Ark., 1941-43; R. S. Mark's Ch., Jonesboro, Ark., 1943-47.

BLOSSOM, Walter Gardner. Died October 27, 1942. For data see Edition 1941.

BLOXHAM, Frank (W.Ma.), 54 Church St., Ware, Mass.—R. Trin. Ch., Ware and Vic. S. Mary's Ch., Palmer, 1945—, b. Birmingham, Eng., June 10, 1899; s. William John Bloxham and Ann (Smith). S. Geo. Ch. of Eng. Sch., and Centr. Sec. Sch., Birmingham; Coll. Tech., Birmingham Un., A.M.I. Mech. Engr. by examination; V. T. S., B.D., 1932. D—June, 1931, P—June, 1932, Bp. Darst. m. Gertrude Ellen Porter, June 14, 1932; c. two. R. S. Paul's Ch., Clinton and S. Gabr. Ch., Faison, N.C., 1932-34; R. S. Agnes' Ch., Franklin, and In-c. Ch. Incarn., Highlands, N.C., 1934-40; R. S. Luke's Ch., Lincoln, N.C., 1940-41; P-in-c. S. Andr. Ch., Queens Village, L.I., N.Y., 1941-45.

BLOY, Francis Eric Irving (L.A.), 2335 Moreno Drive, Los Angeles 26, Cal.—Dean S. Paul's Cathd., 1937—, b. Birchington, Isle of Thanet, Eng., 1904; s. Rev. Francis Joseph Field Bloy and Alice Marsh (Pointer). Un. Ariz.; Un. Mo.; Georgetown Un., Sch. Foreign Serv.; V. T. S., B.A., 1925, B.D., 1929; Occ. D.D., 1942. D—June, 1928, Bp. F. F. Johnson; P—June, 1929, Bp. Murray. m. Frances Forbes Cox, July 30, 1929. R. All SS. Ch., Reisterstown, Md., 1929-33; R. S. Jas.-by-the-Sea, La Jolla, Cal., 1935-37. Secy. Stndg. Com., L.A., 1940. Pres. same, 1946; Mem. Exec. Com. for Prov. of Pac., 1940-43; Mem. Exec. Com. of Bd. Dirs., Hosp. Gd. Sam.; Mem. Dioc. Coun., 1935—; Mem. Dioc. Cmssn. for Ch. Mus., 1939-40; Mem. Bd. Dirs. Ch. Ext. Soc., 1937-40; Del. to Syn. of 8th Prov., 1937—; Dep. Gen. Conv., 1943, 46; Mem. Bd. Dir. Los Angeles Ch. Fed., 1941—; Pres. Ch. Fed., 1946.

BLUM, Edward Miles (W.Va.), 2261 Washington Ave., Huntington 4, W.Va.—R. S. Pet. Ch., 1944—, b. Kansas City, Kan., May 26, 1910; s. Edward Young Blum and Alice (Blaine). Westport H. Sch.; St. Tchrs. Coll., Greeley, Colo.; DuBose Ch. Training Sch., 1938. D—May, 1939, P—Jan., 1940, Bp. Spencer. m. Ethel Pauline Singleton, Apr. 9, 1939; c. one. P-in-c. S. Luke's Ch., Excelsior Springs, Mo., 1938-41; P-in-c. Chr. Ch., Grand Rapids, Minn., 1941-43.

BLUNT, Neville (E.O.), All Saints' Church, Hoppner, Ore.—R. All SS. Ch. and Archd. E.O., 1943—, b. Bollington, Eng., Aug. 15, 1890; s. Charles Edward Blunt and Anne (Pleister). S. Edw. Gram. Sch.; Denstone Coll., Eng.; S. John's, Winnipeg, A.Th. D—May, 1925, P—Sept., 1926, Bp. of Calgary. m. Frances Anne Paget, Sept. 1, 1927. Canadian Ch., 1925-43.

BLYNN, Peter Roseberry (Ma.), 135 Mt. Vernon St., Boston 8, Mass.—Asst. Ch. Advent, Boston, 1943—, b. Ambley, Pa., Mar. 19, 1907; s. Lloyd Ross Blynn and Lucy (Miller). Episc. Ac.; Pr., A.B., 1929; P. D. S., Th.B., 1941. D—June, 1941, P—Dec., 1941, Bp. Taitt. Cur. S. Pet. Ch., Morristown, N.J., 1941-43.

BLYTH, William Shaw. Died October 30, 1945. For data see Edition 1941.

BLYTHER, Arthur James (N.J.), 105 So. No. Carolina Ave., Atlantic City, N.J.—R. S. Jas. Ch., 1943—, b. Phila., July 11, 1908; s. Harry Blythe and Irene (Read). H. Sch., Clark's Summit, Pa.; Leh., B.A., 1929; P. D. S., Th.B., 1932. D—June, 1932, P—Dec., 1932, Bp. Sterrett. m. Thelma Steele Howe, Oct. 17, 1945. P-in-c. Ch. Gd. Shpd., Milford, Pa., 1932-37; Asst. S. Paul's Ch., Baltimore, 1938; Cler. Mstr. S. Paul's Sch., Concord, N.H., 1938-41; Supply Dios. Be. and N.J., 1941-43.

BOARD, Franklyn Heemann (N.C.), 54 Hart St., Beverly Farms, Mass.—Chapl. U. S. A., 1943—, b. Buffalo, N.Y., May 23, 1911; s. Irving James Board and Laura (Walz). DuBose Ch. Training Sch.; Un. So., B.A., 1938; V. T. S., B.D., 1941. D—June, 1941, P—June, 1942, Bp. Penick. m. Rhoda Caroline Williams, June 17, 1941; c. two. P-in-c. Chr. Ch., Albemarle, N.C., 1941-42; S. Jas. Ch., Kannapolis, N.C., 1941-42; All SS. Ch., Concord, N.C., 1942-43.

BOARD, Robert Corcoran (Ky.), St. James' Rectory, Pewee Valley, Ky.—R. S. Luke's Ch., Anchorage and S. Jas. Ch., Pewee Valley, 1932—, b. Louisville, Ky., Aug. 16, 1907; s. Robert Davis Board and Clara B. (Corcoran). Pub. Sch., Louisville; Un. Louisville, B.A.; G. T. S., 1932. D—June, 1932, P—Dec., 1932, Bp. Woodcock. Mem. Stndg. Com., 1944-47; Mem. Exec. Com., 1938-47; Chrmn. Dept. Prom., 1946-47; Trust. Un. So., 1943-47; Dep. Gen. Conv., 1946.

BOARDMAN, Normand Smith. Died February 21, 1942. For data see Edition 1941.

BOARDMAN, William Armistead (At.), 2906 Broad St., Cleveland, Tenn.—R. S. Luke's Ch., 1947—, b. Winston-Salem, N.C., Feb. 16, 1922; s. Percy Douglas Boardman and Virginia Amelia (Brown). H. Sch., Griffin, Ga.; Un. So., B.A., 1943; U. T. S., B.D., 1945. D—May, 1944, P—Feb., 1946, Bp. Walker. m. Ann Lowrey Webster, Apr. 26, 1946. Chapl. N.Y.P.E. City Mssn. Soc., 1944; Asst. R. Ch. Med., Bronx, N.Y., 1944; Asst. R. S. Luke's Ch., Atlanta, Ga., 1945-47.

BOATE, George. Died July 5, 1946. For data see Edition 1941.

BODDINGTON, Cyril Henry (SanJ.), St. Andrew's Church, Taft, Cal.—R. S. Andr. Ch., 1945—, b. Birmingham, Eng., May 21, 1889; s. Henry David and Minnie Jane Boddington. King's Coll., London, Eng.; Un. Lon.; Ch. Div. Sch. Pac. D—June, 1919, Bp. W. F. Nichols for N.Mex.; P—Dec., 1919, Bp. Howden. m. Winifred May Roe, Aug. 22, 1913. Vic. Okanogan and Omak, Wash., 1923-24; S. Jas. Ch., Cashmere, Wash., 1924-25; R. S. Paul's Ch., Bremerton, Wash., 1925; S. Luke's Ch., Seattle, Wash.; P-in-c. S. Paul's Ch., Vernon, Wash., 1936-41; P-in-c. S. Luke's Ch., Renton, Wash., 1941-45.

BODE, Arnold George Henry (L.A.), 410 W. Montecito Ave., Sierra Madre, Cal.—Retired, 1937—, b. Dungog, N.S.W., Australia, July 22, 1866; s. Francis Dashwood Bode and Mary Emily (Hill). Syd. Un., N.S.W., B.A., 1888; Denver Un., M.A., 1902; Cuddesdon Coll., Oxford, Eng. D—1891, P—1893, Bp. Davidson. m. Lucy Dwyer, June 1, 1904. Cur. Ch. S. John-the-Div., Kennington, London, Eng., 1892-95; P. and Organ., Chr. Ch., Sydney, N.S.W., Australia, 1896-97; Eng. Chapl., Arosa, Switz., 1898-99; Can. S. John's Cathd., Denver, Colo., 1899-1901; R. Trin. Meml. Ch., Denver, Colo., 1901-04; Dean, S. Matt. Cathd., Laramie, Wyo., 1904-12; Prof. Mus., Un. Wyo., 1909-12; Exam. Chapl., Dio. Colo.; Rur. D. Los Angeles, 1913-20; R. S. Luke's Ch., Long Beach, Cal., 1912-22; S. Mich. Ch., Anaheim, Cal., 1922-27; Organ. and Asst. S. Jas. Ch., So. Pasadena, 1927-31; R. Ch. of Ascen., Sierra Madre, Cal., 1931-37. Composer: "Communion Service in C," Anthem, "I Will Forgive," "Pilgrim's March," and other organ music. Song, "I Heard the Voice," Anthems, "How Sweet the Name," and "New Every Morning," "In Returning and Rest," "He Maketh Wars to Cease," "Thy Peace Shall Be as a River," "Hymn to the Trinity," and "God of Our Fathers," two-part carol "Twas on That First Glad Christmas," Anthems: "Hark the Sound," "Justice Shall Dwell" and "They Shall Beat Their Swords."

BODEL, John Knox (N.Y.), 623 No. Chestnut St., Westfield, N.J.—Retired, 1941—, b. Middletown, N.Y., Jan. 26, 1877; s. Charles Samuel Bodel and Adelia (Nixon). Ch. Div. Sch. Pac. D—June, 1906, P—Dec., 1906, Bp. Spalding. m. Eleanor Chester Putnam, Aug. 29, 1906. R. S. Paul's Ch., Montrose, Colo., 1906-08; Asst. Ch. Incarn., Great Falls, Mont., 1908-11; R. Holy Innoc. Ch., Lahaina, Hawaii, 1911-15; Ch. Holy Apos., Hilo, Hawaii, 1915-18; Chapl. 2nd Hawaiian Inf., Schofield Barracks, 1918-19; 1st Hawaiian Inf., Fort Shafter, 1919; Civilian Chapl. under War Cmssn. of the Ch., to Army and Navy, Hawaii, 1919-20; Chapl. (1st Lt., Capt., Maj., Lt. Col.), U. S. A., 1920-41. Secy. Convoc., 1915; Del. Gen. Conv., St. Louis; World War II, Field Repres. Army and Navy Cmssn., Dio. N.I.

BODIMER, John McKelvey (Kan.), 313 So. 18th St., Parsons, Kan.—R. S. John's Ch., Parsons and P-in-c. S. Paul's Mssn., Chetopa, 1944—, b. Pittsburgh, Pa., Aug.

25, 1910; s. George William Bodimer and Anna Agnes (McKelvey). H. Sch., Pittsburgh; Oberlin Coll., A.B., 1932; Bex., B.L.D., 1935; G. T. S. D.—June, 1935, P.—Feb., 1936, Bp. Rogers. In-c. Ch. S. Phil. the Apostle, Cleveland, O., 1935; In-c. Trin. Mssn., New Phila., O., 1935-36; Loc. Ten. Trin. Ch., Waupun, Wis., 1937; Asst. Gen. Mssy. Dio. P., 1937-38; R. S. Luke's Ch., Charleston, W.Va., 1938-41; S. Mary's Ch., Winnemucca, Nev. and assoc. mssns. at Battle Mountain, Fort McDermitt and Lovelock, 1941-43; Vic. Chr. Ch., Greenwich, Conn., 1943-44.

BOES, Charles Peter, Jr. (Sac.), 506 Kentucky St., Vacaville, Cal.—R. Ch. Epiph., 1946.—b. Constantinople, Turkey, Mar. 25, 1915; s. Charles Peter Boes and Mary (Baker). H. Sch., Vallejo; Un. Cal., B.A., 1938, Secondary Teach. Certif., 1939; Ch. Div. Sch. Pac., B.D., 1945. D.—Sept., 1943, P.—Sept., 1944, Bp. Porter. Vic. Gr. Par. Ch., Suisun and Epiph. Mssn., Vacaville, Cal., 1943-46. Official Delegate to Amsterdam World Conf., 1939; Dep. Gen. Conv., 1946; Dir. Youth and Coll. Work, Dio. Sac.

BOGERT Harry Howe. Died April 20, 1945. For data see Edition 1941.

BOGESS, Elwood Craig (N.K.), 438 Valley St., Orange, N.J.—R. All SS. Ch., 1937.—b. Springfield, O., Jan. 25, 1893; s. Haller Elwood Bogess and May Craig (Ramsey). Pub. Schs., Springfield, O.; Witt, B.A., 1915; G. T. S., grad., 1918, S.T.B., 1919, S.T.M., 1931. D.—June, 1918, P.—Feb., 1919, Bp. Vincent. m. Elsie Katherine Nunneker, Jan. 31, 1923; c. three. Cur. S. Paul's Cathd., Cincinnati, O., 1918-19; R. S. Luke's Ch., Cincinnati, O., 1919-26; P.—in-c. S. Mark's Ch., Mendham, N.J., 1926-37. Pres. Cler. Union for Maint. and Defense Cath. Prin. (N.Y. Branch), 1944-46.

BOGGIS, John Carl (Mil.), 2303 E. Bellevue Pl., Milwaukee 11, Wis.—Stdt.—b. Milwaukee, July 14, 1922; s. Edmund James Boggis and Eleanor (James). H. Sch., Riverside; M. S. T. C.; N. C. St. Coll.; Carroll Coll.; Nash. D.—Oct., 1946, Bp. Ivins.

BOHAKER, Robert Dwight (M.), 607 W. Brentwood Ave., Detroit, Mich.—Asst. Dean, 1946.—b. Cambridge, Mass., Mar. 30, 1917; s. Timothy Dwight Bohaker and Lulu (Gardner). Pub. Schs., Boston; Boston Un., 1938; E. T. S., B.D., 1941. D.—June, 1941, Bp. Sherrill; P.—Mar., 1942, Bp. Hobson. m. Nancy Sheffield Gere, Apr. 18, 1942; c. two. Cur. Ch. Adv., Cincinnati, O., 1942; R. S. John's Ch., Cambridge, O., 1942-46.

BOHANAN, Franklin Johns (W.), 4005 Van Ness St., N.W., Wash. 16, D.C.—Retired, 1942.—b. Hon. Can. Wash. Cathd., 1937.—b. Park Hall, Md., 1877; s. John Franklin Bohanan and Sarah Anne (Fish). S. John's, Annapolis, B.A., 1899, M.A., 1902, D.D., 1922; G. T. S., B.D., 1903. D.—May, 1902, P.—June, 1903, Bp. Satterlee. m. Jennie Eriault Hults, Jan. 18, 1906. Vic. S. Steph. Chap., Pt. Washington, L.I., N.Y., 1902-05; R. S. Andr. Ch., Norwich, Conn., 1905-17; S. Barth. Par., Olney, Md., 1917-20; Dean Trin. Cathd., Easton, Md., 1920-26; Can. Cathd. SS. Pet. and Paul, Wash., D.C., and Field Secy. Nat. Cathd. Assn., 1926-30; R. Rock Creek Par., Wash., D.C., 1926-42. Dep. Gen. Conv., 1922, '23, '34, '37, '40; Mem. Jt. Com., House Bpp., House Cler. and Lay Deps., on Budget and Progr., 1934, '37, '40; Mem. Soc. Serv. Com., Dio. Conn., 1916-17; Chrmn. Soc. Serv. Dept., 1921-25; Mem. Exec. Coun., 1921-25; Exec. Secy., 1922-25, all Dio. E.; Mem. Exec. Coun., 1928-42; Chrmn. Dept. Rel. Educ., 1928-32; Mem. Dept. Fin., 1929-42; Chrmn. Dept. Mssns., 1932-42; Pres. Study Com., 1937-42, all Dio. W. Ed. and Mgr.: "Eastern Shore Churchman," 1921-25.*

BOISSIER, Herbert Chessall (Ia.), 2020 Green St., San Francisco 23, Cal.—Retired, 1932.—b. Barcheston, Eng., July 12, 1864; s. Rev. Peter Henry Boissier and Louisa Sophia (Scobell). Sea. Div. Sch., 1897. D.—June, 1893, Bp. Thomas. P.—Sept., 1897, Bp. Nicholson. m. Cecilia C. Cromb, Aug. 20, 1891; c. one. Anoka, Minn., 1893-94; Hot Springs, S.D., 1895. Asst. All SS. Ch., Denver, 1895-97; New Richmond, Wis., 1897-98; Maunston, Wis., 1898-1905; R. Trin. Ch., Janesville, Wis., 1905-07; Lake Geneva, Wis., 1907-16; Maquoketa, Ia., 1916-19; R. S. Luke's Ch., Cedar Falls, Ia., 1919-30; R. Gr. Ch., Decorah, Ia., 1930-32.

BOLLE, Victor Emil Hans (Mil.), 213 E. Capital Dr., Hartland, Wis.—P—in-c. Gr. Ch., Hartland, S. Barth. Ch., Pewaukee and S. Pet. Ch., North Lake, 1944.—b. Watertown, Wis., Feb. 5, 1909; s. Carl Frederick Bolle and Anna (Riedelbach). N. W. Prep. Sch., N. W.; instr. w. Fr. Corrigan. D.—Apr., 1943, P.—Apr., 1945, Bp. Ivins. m. Lucille Elizabeth Maerzke, Feb. 21, 1930; c. three. Asst. Zion Ch., Oconomowoc, Wis., 1943.

BOLMAN, Frederick de Wolfe, Jr. (Ma.), 210 Norfolk Ave., Lynchburg, Va.—Asst. Prof. Rel., Randolph-Macon.—b. Leavenworth, Kan., June 30, 1912; s. Frederick de Wolfe Bolman and Florence Louise (Tullock). Hill Sch., Pottstown, Pa.; Harv., B.S., 1935; Colmb.; U. T. S., B.D., 1938. D.—Dec., 1939, P.—Dec., 1940, Bp. Sherrill. m. Ruth Nicholson, Nov. 27, 1934. Lectr. Rel., Colmb., and Asst. S. Mary's Ch., N.Y.C. Author: "The Ages of the

World," a translation of F. W. J. von Schelling and Introduction to His Later Philosophy.*

BOLSTER, George Rex Victor (E.O.), 515 Congress St., Bend, Ore.—R. Trin. Ch., 1939.—b. Mallow, Co. Cork, Ireland, Feb. 10, 1900; s. Richard Bolster and Madge (Sydney). King's Hosp. Sch. (Bluecoat), Dublin, Ireland; Dublin Un., Trin. Coll.; Bish. Coll., Prince Albert, Saskatchewan, Can., Div. Test., 1931. D.—1930, Bp. G. E. Lloyd (Can.); P.—1932, Bp. W. T. Hallam (Can.). Recd. Oct. 23, 1939, m. Rosina Eleanor Horne, June 10, 1932. Canadian Ch., 1930-39; Br. Royal Air Force, Capt. Pilot, 1916-19; Royal Irish Constabulary (Spec. Div.), 1919-21; Asst. Cmsntr., Fed. Malay States Police, 1921-26.*

BOLT, Ernest Albert (S.H.B.)—B.A., 1907. D.—Bp. Richardson. P.—Mar., 1909, Bp. Kendrick. S. John's Ch., Bisbee, Ariz.; R. S. Paul's Ch., Beachmont, Mass.*

BOMBERGER, John Henry Augustus (Pa.), 5021 Pine St., Phila. 43, Pa.—R. Ch. Holy Apos. and Med., 1943.—b. Norristown, Pa., May 24, 1895; s. Augustus Wight Bomberger and Mary L. (Kratz). Hl. Sch., Norristown; Ursinus Coll., B.A.; Harv., V. T. S., 1923. B.D., 1924. D.—May, 1923, Bp. Rhinelander. P.—Dec., 1923, Bp. Garland. m. Anna L. Gottwals, June 16, 1923; c. two. Bp. S. Paul's Ch., Haymarket, Va., 1923-25; Asst., R. Ch. Epiph., Wash., D.C., 1925-27; R. S. Matt. Ch., Wheeling, W.Va., 1927-43. Mem. Exec. Bd.; Chrmn. Dept. Chr. Educ., both Dio. W.Va.*

BONACKER, Ralph Daniel (Ky.), Wolf Pen Rd., Prospect, Ky.—Chapl. Norton Meml. Infirmary, Louisville, Ky., 1943.—b. St. Louis, Mo., Sept. 9, 1910; s. Daniel A. Bonacker and Ruth Mildred (Bentzinger). Pub. Schs., St. Louis; Park Coll., B.A., 1933; Ya. Div. Sch., B.D., 1936; G. T. S., 1936-37. D.—Dec., 1937, Bp. Stewart for Mo.; P.—July, 1938, Bp. Scarlett. m. Elizabeth Nora Rochfort, Jan. 6, 1940. Cur. S. Paul's Ch., Chicago, 1938-40; Chapl. Bellevue Hosp., N.Y.C., 1940-41; Chapl. St. Training Sch. for Boys, Warwick, N.Y., 1941-43. Articles: "Pastoral Case Work," Anglican Theological Review, 1943; "The Training School Chaplain as Counsellor," Federal Probation, 1944; "Medicine for the Soul," Modern Hospital, 1945.

BOND, Booth Forest (O.), 1456 Sylvania Ave., Toledo 12, O.—P—in-c. S. Matt. Ch., 1945.—b. Salem, W.Va., Sept. 10, 1905; s. O. Austin Bond and Mabel (Louthier). Salem Acad.; Salem Coll., B.A., 1926; Auburn Theol. Sem., B.D., 1931. D.—June, 1939, P.—Dec., 1939, Bp. Reinheimer. m. Marguerite Jane Wilson, June 19, 1929; c. one. Formerly Presb. Min. Cur. S. Paul's Ch., Rochester, N.Y., 1939-40; Assoc. R. Trin. Ch., Buffalo, N.Y., 1940-42; R. S. Luke's Ch., Brockport, N.Y., 1942-45.

BOND, James Sullivan, Jr. (Ala.), 115 So. Conception St., Mobile 15, Ala.—R. Chr. Ch., 1945.—b. Savannah, Ga., Oct. 18, 1911; s. James Sullivan Bond and Elise Maria (Guerard). Woodberry Forest, Va.; Pr., B.A., 1935; V. T. S., B.D., 1938. D.—June, 1938, P.—Dec., 1938, Bp. Barnwell. m. Sarah Josephine Pierpont, June 12, 1935; c. three. Vic. Chr. Ch., Frederica, Ga., 1938-42; R. S. Geo. Ch., Fredericksburg, Va., 1942-45.

BOND, Joseph Herbert (L.I.), St. Ann's Rectory, Sayville, N.Y.—R. S. Ann's Ch., 1922.—b. Williamstown, Pa., Apr. 11, 1889; s. Thomas Bond and Ellen M. (Price). S. Steph. Coll., B.A., 1915; G. T. S., 1918; N. Y. Un., M.A., 1928. D.—June, 1918, P.—Dec., 1919, Bp. Darlington. m. Margaret B. Szabo, July 31, 1918; c. four. R. S. Andr. Ch., Tioga, Pa., 1918-22.

BOND, William Henry. Died November 11, 1942. For data see Edition 1941.

BONELL, Benjamin Walter (Colo.), 614 Locust St., Windsor, Colo.—P—in-c. S. Alb. Mssn., 1935.—b. Eau Claire, Wis., May 6, 1867; s. James Bonell and Hannah M. (Lotus-Stocks). River Falls; Beloit; Colo. Tchrs. Coll., B.A.; Matthews Hall, M.A.; S. John's Coll., B.D.; Nash., 1895, B.D., D.D., D.—June, 1895, P.—Dec., 1895, Bp. Nicholson. m. Agnes Battelle Bailey (dec.), c. two. R. Chr. Ch., Fox Lake, Wis., 1895-99; S. Andr. Ch., Manitou, Colo., 1899-1909; Arid. Ch., Greeley, Colo., 1909-23. Fndr. Bonell Home for Aging, Greeley, Colo.; Fndr. and Dean S. John's Coll., Greeley, Colo.; Pres. and Prof. Theol., Latin. Exam. Chapl. Hon. Canon S. John's Cathd., Denver; Bd. Trust. Bd. Mssns. Del. Gen. Conv., 1907, '13, '16, '19. Articles in periodicals. Pageants, "The Nativity," "The Feast of Lights," "Pastime," "Short Stories," "A Maori Fairy Tale." Poems.*

BONHALL, Robert LeRoy (L.A.), 3548 Lemon Ave., Long Beach, Cal.—Asst. Min. All SS. Ch., Beverly Hills, 1943.—b. Long Beach, Cal., Oct. 31, 1919; s. LeRoy H. Bonhall and Dorothy (Raycraft). H. Sch., Long Beach; Occ., B.A., 1941; E. T. S., B.D., 1943. D.—Sept., 1943, P.—Apr., 1944, Bp. Stevens. Chapl. U. S. N. R., 1945-46.

BONNER, John Hare, Jr. (E.C.), 312 E. 17th St., Lumberton. N.C.—R. Trin. Ch., 1946.—b. Washington, N.C., Dec. 22, 1919; s. John Hare Bonner and Bessie Hutton (Conoley). H. Sch., Washington; Un. N. C., B.A., 1940; V. T. S., B.D., 1943. D.—Nov., 1942, P.—Dec., 1943, Bp. Darst. m. Henrietta McAughtry, May 26, 1944; c. one.

P-in-c. S. Thos. Ch., Ahsokie, S. John's Ch., Winton, S. Mary's Ch., Gatesville, S. Pet. Ch., Sunbury and S. Barn. Ch., Murfreesboro, 1943-45.

BONSALL, Edward Horne, Jr. (Ia.), Box 363, Oelwein, Ia.—Vic. S. Mary's Ch., Oelwein and S. Jas. Ch., Independence, 1947—; b. Phila., Aug. 14, 1888; s. Edward Horne Bonsall and Hannah Rodney (Tunelle). Episc. Acad., Phila.; Harv., B.A.; Un. Pa., M.A.; P. D. S., S.T.B., 1912. D—June, 1912, Bp. Rhinelander; P—Dec., 1912, Bp. Garland. m. Elizabeth Katherine Hubbard (dec.), Dec. 4, 1912; c. three. R. S. Steph. Ch., Clifton Hgts., Pa., 1912-21; St. Young People's Supt., Swarthmore, Pa., 1921-41; Prof. Rel., Parsons Coll., Fairfield, Ia., 1941-46; P-in-c. Gr. Ch., Albion, S. Andr. Ch., Chariton and S. John's Ch., Garden Grove, Ia., 1942-45.

BONYNGE, Frank William (Pa.), Wharton St., Phila. 46, Pa.—Vic. Meml. Chap. Holy Commun., 1926—; b. Belfast, Ireland; s. William and Emily Bonyng. Upper Sullivan Sch., Holywood, Ire.; Royal Un. Ire., B.A.; Queens Un., Belfast, M.A.; Un. Dublin, Eccl. Hist. Prizeman, Helen Blake Scholar, T.C.D. in Natl. Hist., 1912; Elrington Theol. Prizeman, Double Metallist Histl. Composition, T.C.D. Histl. Soc.; Dublin Un., Moderator in Hist. and Polit. Sci. and Silver Metallist; Theol. Sch., Dublin Un., Div. Testimonium and Certificate of marked thanks for Oratory, D—1910, P—1911, Bp. of Kilmore, m. Annabel Murray, Feb. 10, 1915. R. Rathconnell, Dio. Meath, Ireland, 1917-21; R. S. Mary's Ch., Franklin, La., 1923-26. Dean Convoc., So. Phila.; Mem. Exec. Coun.; Mem. Dept. Mssns.

BOODIN, John Eloff (R.I.), University Club, 614 So. Hope St., Los Angeles, Cal.—Prof. Philos., Un. Cal., 1928—; b. Pietterya, Smaland, Sweden, Sept. 14, 1869; s. Elias Nysson Boodin and Christina (Magnusson). Fjellstedt Gymnasium, Upsala; Uns. of Colo. and Minn.; Br., B.A., 1895, M.A., 1896, instr. in philosophy, 1896-97; Harv., Ph.D., 1899. D—Feb., 1896, Bp. Hall. Walker fellow and lectr., 1899-1900; Prof. Philos., Grinnell Coll., 1900-04, Un. Kan., 1904-13, Carleton Coll., 1913-28. Secy. and treas. Western Philos. Assn., 1906-09, pres., 1912-13; Pres. Pac. Div. Amer. Philos. Assn., 1932-33; Mem. A.A.A.S., Mind Assn.; Phi Beta Kappa; Mason. Author: "Time and Reality," 1904; "Truth and Reality," 1911; "A Realistic Universe," 1916; "Evolution," 1925; "Cosmic," 1931; "God," 1934; "Three Interpretations of the Universe," 1934; "The Social Mind," 1939; "Religion of Tomorrow," 1942. Contrib. to Contemporary American Philosophy, 1930; Religious Realism, 1931; Contemporary American Idealism, 1932, etc. Also articles in mags.

BOOGER, Archer. Died February 28, 1945. For data see Edition 1941.

BOOGER, Dudley Archer (Va.), R.F.D. #3, Neve Hall, Charlottesville, Va.—R. Ivy Par., 1942—; R. McElhany Par., 1930—; b. Clover, Va., Mar. 3, 1905; s. Rev. Dudley Boogher and Mary Archer (Wiley). Episc. H. Sch.; Un. Va.; V. T. S., B.D., 1930. D—June, 1930, P—Jan., 1931, Bp. H. St. G. Tucker. Mssy., Mountain Work, Va.

BOON, Harold Owen (L.I.), 51 Bulwer Pl., Brooklyn 7, N.Y.—Asst. Min. S. Thos. Ch., 1944—; b. Brooklyn, N.Y., Aug. 7, 1890; s. Samuel Owen Boon and Harriet Ida (Cook). St. John's Coll., Brooklyn, B.A., 1911; Colmb., M.A., 1916; G. T. S., 1916, S.T.B., 1920; U. T. S., B.D., 1917. D—May, 1916, Bp. Burgess; P—Jan., 1918, Bp. Greer. m. May Hawksley, June 2, 1917. Min. S. Alb. Ch., Brooklyn, 1916-17; Min. S. Steph. Ch., Armonk and S. Mary's Ch., Middle Patent, N.Y., 1917-18; Asst. S. Mark's Ch., Mt. Kisco, N.Y., 1918-19; R. S. Paul's Ch., Eastchester, N.Y., 1919-28; R. S. Pet. Ch., Paris and Ch. Nativ., Maysville, Ky., 1928-31; Trin. Ch., Owensboro, Ky., 1931-34; Vic. S. Matt. Ch., Indianapolis, Ind., 1935-38; Lectr., 1938-40; R. Chr. Ch., Sag Harbor, N.Y., 1941-44.

BOONE, C. Daniel (Ma.), 3 High St., Ipswich, Mass.—R. Ascen. Meml. Ch., 1944—; b. Boston, Aug. 6, 1903; s. Clifford C. Boone and Elizabeth (Pierce). Detroit H. Sch.; Un. Chi., Ph.B., 1925; E. T. S., B.D., 1941. D—June, 1941, Bp. Hobson; P—Dec., 1941, Bp. Washburn. Asst.-to-Vice-Pres., 1st Natl. Bank, Chicago, 1925-38. Cur. Trin. Cathl., Newark, N.J., 1941-44.

BORDEN-SMITH, Samuel. Died February 26, 1943. For data see Edition 1941.

BORELL, Eldon Walter (N.J.), 299 E. Main St., Ramsey, N.J.—P-in-c. S. John's Ch., 1946—; b. Waverly, Minn., Oct. 18, 1904; s. Frank Joseph Borell and Pearl Alice (Pannett) H. Sch., Fresno, Cal.; Fresno St. Coll., Un. Cal., B.A., 1928; Ch. Div. Sch. Pac., 1938. D—Mar., 1939, Bp. Parsons; P—Sept., 1939, Bp. Remington. Vic. S. Andr. Ch., Burns and S. Thos. Ch., Canyon City, Ore., 1939-40; Chapl. U. S. A., 1940-46.*

BORTON, John Ner (N'k.), 606 Highland Ave., Newark 4, N.J.—R. S. Mark's Ch., 1929—; b. Mt. Holly, N.J., Apr. 23, 1891; s. Thomas Edgerton Borton and Rebecca King (Bodine). Gram. and H. Schs., Camden, N.J.; S. Steph. Coll., B.A., 1913; G. T. S. D—Apr., 1916, Bp. Matthews; P—1917, Bp. Olmstead for W.N.Y. m. Florence W.

Hudgins, June 21, 1916; c. two. R. S. Phil. Ch., Belmont, and Chr. Ch., Belvidere, N.Y., 1916-17; S. Steph. Ch., Olean, N.Y., 1918-19; Sr. Cur. S. Paul's Cathl., Buffalo, 1919-21; R. Gr. Ch., Buffalo, 1921-29.*

BOSHER, Robert Semple (N.J.), 175 9th Ave., New York 11, N.Y.—Fellow and tutor G. T. S., 1946—; b. Richmond, Va., May 27, 1911; s. Lewis H. Boshier and Roberta Ashby (Smith). S. Chris. Sch., Richmond, Va.; Un. Va., B.A.; G. T. S., S.T.B., 1937. D—Apr., 1936, Bp. Tucker; P—Oct., 1936, Bp. Goodwin. R. Gr. Ch., Stanardsville, Va., 1936-40; Vic. S. John's Chap., Bernardsville, N.J., 1940-42; Actg. R. S. Bern. Ch., Bernardsville, N.J., 1942-45.

BOSSHARD, Everett Bertram (Mil.), Nashotah House, Nashotah, Wis.—Prof. Dogmatic Theol., 1946—; b. Los Angeles, July 11, 1909; s. A. H. Boshard and Edith May (Megary). Pub. Sch., L.A.; Un. Cal., Los Angeles, Ed.B., 1930; P. D. S., Th.B., 1935, Th.M., 1937. D—July, 1935, P—Mar., 1936, Bp. Stevens. Instr. Liturgics and Gr., Ch. Div. Sch. Pac., 1935-37, Instr. Theol. and Gr., 1937-41, Asst. Prof. Theol. and Gr. 1941-44; Asst. R. Ch. Adv. Chr. the King, San Francisco, 1941-44; R. S. Matth. Ch., Los Angeles, 1944-45; Instr. Dogmatic Theol., Nashotah House, 1945-46. Secy. Faculty, Ch. Div. Sch. Pac., 1936-40.

BOSWELL, George Elmer (Pa.), 829 Radcliffe St., Bristol, Pa.—R. S. Jas. Ch., 1929—; b. Phila., June 22, 1892; s. Charles Boswell and Sophia (Eust). Brown Prep., 1912; Un. Pa., B.A., 1916; P. D. S., 1918, S.T.B., 1919. D—May, 1918, P—June, 1919, Bp. Rhinelander. m. Mary Virginia Brady, June 12, 1918; c. two. Asst. Min. Ch. Resurr., Phila.; R. S. Thos. Ch., Glassboro, and Chapl. Gd. Shpd. Ch., Pitman, N.J., 1919-21; R. Holy Trin. Ch., Hillsdale, N.J., 1921-29.

BOTELHO, Eugene George Evans (C.), Haug Memorial Foundation, 740 No. 27th St., Milwaukee 8, Wis.—Asst. Dir. Haug Meml. Fndt., 1947—; b. Yokohama, Jap., Apr. 7, 1916; s. Francis Martin Botelho and Emily Yates (Evans). Pub. Schs., Radnor Twp.; Hav., B.A., 1941; P. D. S., 1944; G. T. S., 1944. D—June, 1944, Bp. Hart; P—Dec., 1944, Bp. Fenner. D-in-c. Trin. Ch., El Dorado, Kan., 1944-45; Asst. Exec. Dir. and Actg. Dir. Lawr. Hall, Chicago, 1945; Exec. Dir. same, 1945-46; Asst. S. Alb. Ch., Brooklyn, N.Y., 1946-47.

BOTKIN, Warren Loring (W.Mo.), 105 So. Curry St., West Plains, Mo.—Vic. All SS. Ch., 1946—; b. Mt. Vernon, Ill., Jan. 30, 1893; s. Luther Leon Botkin and Nora Bessie (Fizer). McKendree Coll., B.A.; Iliff Sch. Theol., B.D. D—Dec., 1925, P—June, 1926, Bp. Mize. m. Lillian Marie Scales, Dec. 25, 1912; c. six. Meth. Min., 10 yrs. Lay-Chapl. Colo. St. Reformatory; S. John's Mil. Acad.; Secy. to Bp. R. H. Mize; In-c. S. Alb. Ch., Cimarron, Kan., 1926; S. John's Ch., Parsons, Kan., 1927; S. Jas. Ch., Texarkana, Tex., 1927-34; R. Nativ. Ch., Greenwood, Miss., 1934-39; R. Trin. Ch. Reno, Nev., 1939-42; In-c. S. Thos. Ch., Salem, Ill., 1942-46. Chapl. U. S. Vet. Facility, Reno, 1939; Archd. Sp.; Alt. Gen. Conv., 1946.

BOTT, John James (S.H.B.)—b. Reading, Pa., Aug. 23, 1882; s. John Bott and Hannah (Hill). Lewis Inst., Chic. B.Sc.; Un. Utah; Colmb.; G. T. S., 1913. D—May, 1913, P—June, 1914, Bp. Greer. m. Myra Gregory, June 24, 1914; c. one. Cur. Gr. Ch., Jamaica, L.I., 1913-14; Supplied S. Mary's Ch., Manhattantville, N.Y.C., 1914; R. Ch. Holy Spirit, Kingston, N.Y., 1914-18; R. Chr. Ch., Yonkers, N.Y., 1918-37; Asst. S. John's Ch., Jersey City Hgts., N.J., 1930; In-c. Redeemer Ch., Palisades Park, N.J., 1930-41.*

BOTTS, Henry Neeson (Md.), 816 N. Eutaw St., Baltimore 1, Md.—Asst. Mt. Calv. Ch., 1927—; b. Catonsville, Md., June 21, 1902; s. Thomas Hutchinson Botts and Lillian (Neeson) Nash., 1927. D—Dec., 1926, P—June, 1927, Bp. Murray.*

BOULET, Flournoy (S.Va.), Gloucester, Va.—Retired, 1940—; b. Charlotte Co., Va., 1865; s. Thomas Tyler Bouldin and Fanny Watkins (Bournoy). V. T. S., 1898, D.D. 1926. D—June, 1898, P—June, 1899, Bp. Randolph. m. Annie R. White, 1898; c. one. S. Mark's Ch., Norfolk, and Emm. Ch., Phoebus, Va., 1898; S. Mark's Ch. and Asst. S. Luke's Ch., Norfolk, Va., 1899-1900; R. Antrim Par., Houston, Va., 1900. Exam. Chapl. Dio. S.Va., 1912. Prof. Bp. Payne Div. Sch., and R. S. John's Ch., Chester, Va., 1920-40.*

BOULET, Joseph Taylor (Minn.), Cass Lake, Minn.—Vic. S. Pet. Ch., 1946—; b. Houston, Texas, Feb. 22, 1919; s. Rev. Joseph Eugene Boulet and Effie D. (Taylor). H. Sch., Anderson, Texas; N.W. Un.; Loyola Un. D—Mar., 1946, P—Dec., 1946, Bp. Keeler. m. Barbara R. Holt, May 20, 1942; c. one. Cur. Cathl. of Our Merciful Saviour, Fairbault, Minn., 1946.

BOURNE, Edward Russell (N.Y.), Red House, Sheffield, Mass.—Retired, 1936—; b. Flemington, N.J., Nov. 9, 1876; s. Edward Bourne and Katherine (Clawson). Shrewsbury Sch., Eng.; Ch. Ch., Oxford, 1897; G. T. S., 1913. D—Dec., 1913, Bp. Burch; P—Dec., 1914, Bp. Greer. m. Doris Moulton Peabody, June 9, 1937; c. one. P. Ch. Ch. Incarn., N.Y.C., 1914-16; R. S. Luke's Ch., E. Hampton, L.I., 1916-20; R. Ch. Resurr., N.Y.C., 1920-36.*

BOURS, William Masten. Died November 11, 1944. For data see Edition 1941.

BOVER, Bartholomew (Me.), Polytechnic Institute, San German, P.R.—Prof. Fr., Lat. and Dir. Music, Sept., 1932—b. Binialí, Majorca, Spain, Dec. 5, 1903; s. Lorenzo Bover and Rosa (Ordinas). Colegio del Bto Ramon, Lull, Ynca, Spain; Inst. Angelicum, Rome, Th.D., 1928; Un. So. Cal.; St. Francis Coll., Loretto, Pa., Ph.D.; Chicago Musical Coll., B.Mus., 1931. Received by Bp. Benj. Brewster, Aug., 1931. Prof. Canon Law, Philos. and Music, St. Francis Coll., Loretto, Pa.*

BOWDEN, George Smith (N'k.), 534 Walnut St., Cata-sauqua, Pa.—R. S. Steph. Ch., 1947—b. Jersey City, Mar. 17, 1910; s. Robert Semple Bowden and Florence May (Bulkeley). Pub. Schs., Nutley, N.J.; Leh., B.A., 1933; P. D. S., B.D., 1936. D—June, 1936, P—Dec., 1937, Bp. Washburn. m. Jean Johns, Apr. 19, 1941; c. one. Jr. Cur. Warren Co. Assoc. Mssn., 1936-38; Sr. Cur. same, 1938-41; Vic-in-c. Chr. Chap., Wortendyke, N.J., 1942-47.

BOWDEN, Henry James Charles (At.), Veterans Administration Hospital, P.O. Box 23, Tuskegee, Ala.—Chapl., 1946—b. Brunswick, Ga., Nov. 15, 1902; s. Milus Bowden and Florence (Baker). S. Athanasius, Brunswick, Ga.; S. Augustine's Coll., Colomb., M.A., 1929; G. T. S., 1928; U. T. S. D—June, 1928, Bp. Reese; P—May, 1929, Bp. Manning. m. Minnie Lee Perry, July 3, 1929; c. three. Cur. S. Phil. Ch., N.Y.C., 1928-29; P-in-c. S. Phil. Mssn., and Asst. to Pres. S. Phil. Jr. Coll., San Antonio, Tex., 1929-31; R. S. Mark's Ch., Wilmington, N.C., 1931-34; P-in-c. S. Paul's Ch., Atlanta, Ga., 1934-42; Instr. Gammon Theol. Sem., 1940-41; Chapl. U. S. A., 1941-45. Dean Colored Convoc. Dio. E.C., 1933-34; Secy. Conf. Ch. Workers among Colored People, Prov. Sewanee, 1938-42.

BOWDEN, Paul Delafield (Va.), St. James' Church, Warrnton, Va.—R. Hamilton Par., 1920—b. Napoleonneville, La., Oct. 21, 1893; s. Rev. Upton Beall Bowden and Henrietta Pennington (Douglas). W. Tex. Mil. Acad.; Un. So., B.S., 1916; V. T. S., 1919, B.D., 1920. D—June, 1918, P—June, 1919, Bp. Capers. m. Margaret Spilman, Oct. 20, 1924. R. S. Mark's Ch., San Marcos, and Emm. Ch., Lockhart, Tex., 1919-20.*

BOWEN, David Williams (N.Y.), 331 Manhattan St., Tottenville 7, S.I., N.Y.—P-in-c. All SS. Ch., Marine Harbor, S.I., 1943—b. Llanelly, Wales, Sept. 17, 1876; s. Thomas Bowen and Jane (Williams). Pub. Schs.; G. T. S., 1909. D—June, 1909, P—June, 1910, Bp. C. B. Brewster. M-in-c. Ch. Holy Comf. and Trin. Ch., S.I., N.Y.C., 1909-10; Cur. Calv. Ch., N.Y.C., 1910-12; Cur. Chr. Ch., West Haven, Conn., 1912-13; Cur. S. Luke's Chap., Trin. Par., N.Y.C., 1913-16; Asst. Min. Gr. Ch., Nyack, N.Y., 1917; P-in-c. same, 1918; Supply Chapl. N.Y.P.E. City Mssn. Soc., 1917-18; Clergy Staff, N.Y.P.E. City Mssn. Soc. and Resident Chapl. Dept. Hosps., N.Y.C., 1918-42.

BOWEN, Harold L. (C.), 1501 Ridge Ave., Evanston, Ill.—R. S. Mark's Ch., 1930—b. Dighton, Mass., Apr. 27, 1886; s. David Irving Bowen and Rebecca Talbot (Briggs). S. Steph. Coll., Un. Okla., B.A., 1909; Sea. Div. Sch., B.D., 1918; S.W.T.S., D.D., 1934. D—May, 1910, P—June, 1911, Bp. Breeze. m. Elizabeth Sherrill Cockle, Sept. 5, 1916. S. Paul's Cathd., Okla. City. Okla. S. Luke's Ch., Chickasha, Okla.; S. Mart. Ch., Omaha, Neb.; S. Paul's Ch., Peoria, Ill., 1914-21; S. Pet. Ch., Chicago, 1921-30.

BOWERS, Darwin Benjamin (Mil.), 312 Market St., Plattville, Wis.—P-in-c. Holy Trin. Ch., Plattville, Kemper Meml., Darlington and S. Mich. Ch., Shullsburg, 1945—b. Delavan, Wis., Oct. 30, 1918; s. Benjamin Dardis Bowers and Harriet May (Foss). H. Sch., Delavan; Carroll Coll., B.A., 1946; Nash., 1946. D—Feb., 1945, P—Sept., 1945, Bp. Ivins. m. Marjorie Underhill, Oct. 2, 1945.

BOWERS, John Edward (Me.), 9 Curtis St., Lewiston, Me.—R. Trin. Ch., 1946—b. East Monroe, O., July 3, 1911; s. William Gray Bowers and Ollie Quitera (Smith). H. Sch., Greeley, Colo.; Colo. St. Coll. Educ., B.A., 1932; G. T. S., 1935. D—June, 1935, P—Dec., 1935, Bp. Ingley. m. Wilma Easton, Aug. 8, 1936; c. two. Vic. Ch. Gd. Sam., Gunnison, Colo., 1935-39; R. Trin. Ch., Lawrence, Kan., 1939-42; Chapl. U. S. A., 1942-46.

BOWIE, Matthew Palmer (N.Y.), 1060 Amsterdam Ave., N.Y.C.—Retired—D—Aug., 1903, P—Mar., 1904, Bp. Nicholson. Chr. Ch., Fox Lake, Wis.; Bethel, Conn.; Ch. Holy Trin., Hartwell, O.; Trin. Ch., Anderson, Ind.; Zion Ch., Windsor, N.Y.; S. Andr. Ch., Walden, N.Y.*

BOWIE, Walter Russell (N.Y.), 99 Claremont Ave., New York 27, N.Y.—Prof. Pract. Theol., U. T. S., 1939—Dean Stds., 1945—b. Richmond, Va., Oct. 8, 1882; s. Walter Russell Bowie and Elizabeth Halsted (Branch). Harv., B.A., 1904, M.A., 1905; V. T. S., 1908, B.D., 1909, D.D., 1919; Rich. Coll., D.D., 1914; Syr., S.T.D., 1933. D—June, 1908, Bp. Peterkin for Va.; P—June, 1909, Bp. Gibson. m. Jean Laverack, Sept. 29, 1909. R. Greenwood Par. Va., 1908-11; R. S. Paul's Ch., Richmond, Va., 1911-23; R. Gr. Ch., N.Y.C., 1923-39. Chrmn. Soc. Serv. Cmssn. Dio. Va., 1912-23 Dep. Gen. Conv., 1916, '19, '22, '34, '37; Mem. Joint Cmssn. Soc. Serv., 1917—; Mem. War Com., 1917-19; Mem. World Com. on Faith and Order; Trust. Slater Found.; Pres. Nat. Hosp. for Speech Disorders; Chapl. Base Hosp.

45, Toul, France, 1918-19; Spec. prchr. in Eng., under auspices Com. Interchange of Speakers, Amer., Gt. Brit., France, 1926; Ed. Southern Churchman, 1920-24; Trust. V. T. S.; Spec. lectr., G. T. S.; Lyman Beecher Lectr., Ya. Div. Sch.; Reinecker Lectr., V. T. S.; Hale Lectr.; S.-W. T. S., 1939. Assoc. Ed. "The Interpreter's Bible," Author: "The Children's Year," 1916; "The Master of the Hill," 1917; "Sunny Windows," 1921; "The Road of the Star," 1922; "The Armor of Youth," 1923; "Some Open Ways to God," 1924; "The Inescapable Christ," 1925; "Chimes and the Children," 1926; "The Master: A Life of Jesus Christ," 1928; "On Being Alive," 1931; "When Christ Passes By," 1932; "The Heroism of the Unheroic," 1933; "The Story of the Bible," 1934; "The Renewing Gospel," 1935; "Great Men of the Bible," 1937; "The Story of Jesus," 1937; "Lift Up Your Hearts," 1939; "Remembering Christ," 1940; "The Bible" (in the Hazen series), 1940; "Which Way Ahead?" 1943.

BOWIE, William Cleveland (W.Va.), 187 B St., St. Albans, W.Va.—P-in-c. S. Mark's Ch., 1943—b. Brunswick, Md., Apr. 8, 1906; s. Grover Cleveland Bowie and Grace Lauretta (Rockwell). Potomac St.; Pa. Coll., B.A., 1929; V. T. S., 1943. D—Sept., 1943, P—Apr., 1943. Bp. Strider. m. Anita Irene Hite, Sept. 22, 1934; c. two.*

BOWKER, William Etley (W.N.Y.), 11 Temple St., Fredonia, N.Y.—R. Trin. Ch., 1943—b. Salamanca, N.Y., July 17, 1916; s. Miles S. Bowker and Marion (Candee). Forestville Acad.; Hob., A.B., 1939; E. T. S., B.D., 1942. D—June, 1942, P—Dec., 1942, Bp. Davis. m. Winnifred E. Bender, June 19, 1943. Cur. S. Paul's Cathd., Buffalo, N.Y., 1942; Canon same, 1942-43.

BOWLES, Albert Edwin. Died May 9, 1944.

BOWLES, Harry Oscar (Conn.), 66 W. Rutland Sq., Boston 18, Mass.—b. Marietta, O., Feb. 16, 1878; s. George Sheldon Bowles and Kate Ella (Morris). Bex.; Ken., B.D., 1910; Ya., M.A., 1911. D—July, 1904, P—July, 1905, Bp. Leonard. m. Mary G. Gough, Sept. 1, 1908. P-in-c. All SS. Mssn., Toledo, O., 1904-07; R. S. Luke's Ch., New Haven, Conn., 1907-28.*

BOWMAN, Forrest Hilarion Olmstead (Sp.), 1208 E. Grove St., Bloomington, Ill.—R. S. Matt. Ch., 1945—b. Waukesha, Wis., Oct. 21, 1899; s. Frank E. Bowman and Emma May (Olmstead). Gram. and H. Schs., Detroit, Mich.; Wayne Un. and Northwestern Un., B.A., M.A.; Bex.; Nash., B.D., 1925; S.-W. T. S., S.T.M., 1941. D—Dec., 1924, Bp. Webb; P—June, 1925, Bp. Ivins. m. Phyllis Louise Johns, June 25, 1932. Lay R. and D., S. Paul's Ch., Columbus, Wis., 1924-25; P-in-c. Mssn. Cumberland, Wis. and Assoc. Mssns., 1925; R. S. Edm., Milwaukee, Wis., 1926-28; also City Mssy., 1927-28; P-in-c. Gr. Ch., Pontiac, Ill., and S. Andr. Ch., El Paso, Ill. and Episc. Chap. Ill. St. Penitentiary, Pontiac, Ill. and Women's Reformatory, Dwight, Ill., 1930-37; R.-elect S. John's Ch., Chicago and Actg. Episc. Stdt. Chapl., N.W., 1937-38; R. S. John's Ch., Chicago, 1938-45. Secy. Dept. Rec. Assoc., 1931-32; Exam. Chapl., 1940; Pub. Town and Country Coun.; Dioc. Coun.; Represented "Church Action" at Triennial Conv., 1940. Assoc. Managing Ed. and Poetry Ed., "Living Church," 1927-29; Ed. "Living Church Annual"; Pub. verse in "Draught Outpoured," "Anthology of Anglican Verse." Ed. Portia Martin, 1934; reviews on philosophical works, A.T.R., 1938-39; reviews in "Chicago Sun," "Chicago Tribune" and "Living Church."

BOWMAN, Harwood Christian, Jr. (W.N.Y.), 96 Jewett Parkway, Buffalo 14, N.Y.—Assoc. R. Ch. Gd. Spd., 1945—b. Montgomery, Ala., Dec. 20, 1919; s. Harwood Christian Bowman and Mary Taylor (Tuttle). Sewanee Milit. Acad.; Un. Okla., B.A., 1942; V. T. S., B.D., 1944. D—June, 1944, Bp. Goodwin; P—Dec., 1944, Bp. Casady. m. Marion E. Opel, Aug. 1, 1945. Cur. S. Paul's Cathd., Oklahoma City, Okla., 1944-45.

BOWMAN, Stephen Clarence Vern (Er.), 226 W. State St., Sharon, Pa.—R. S. John's Ch., 1943—b. Mercer, Pa., May 19, 1914; s. Clarence Lewis Bowman and Lowie Blanche (Hazen). Pub. Schs.; Denison Un., B.A., 1939; Nash., B.D., 1942. D—May, 1941, P—Dec., 1941, Bp. Sturtevant. m. Ethel Jeanne Hayes, Aug. 18, 1945. Vic. Trin. Ch., Waupun, Wis., 1941-42; Cur. S. John's Ch., Sharon, Pa., 1942-43; Loc. Ten. same, 1943.

BOWNE, Henry Norwood (N.C.), 410 Hillcrest Dr., High Point, N.C.—Retired, 1932—b. Brooklyn, N.Y.; s. Samuel Barry Bowne and Eliza (Bostwick). D—Mar., 1897, P—Apr., 1904, Bp. Wells. m. Marie Antoinette Wood, July 3, 1900; c. two. Mssy-in-c. S. Pet. Ch., Pomeroy, Wash., 1897-99; R. Trin. Ch., Palouse, Wash., 1899-1903; S. Luke's Ch., Coeur d'Alene, Ida., 1903-05; All Faith's Ch., Mechanicsville, Md., 1905-08; S. Gabr. Ch., Hollis, I.I., N.Y., 1908-13; All Souls' Ch., Biltmore, N.C., 1918-19; Ch. Holy Cross, Tryon, N.C., 1913-18, and 1919-22; R. S. Mary's Ch., High Point, N.C., 1922-32. Secy. Dist. Spok., 2 yrs.; Del. Sewanee Prov. Syn., 1914, '15, '17, '19, '20, '21, '23; Mem. Gen. Conv., 1916; Dean Conv., Waynesville, N.C., 1917-22; Chrmn. Folk Co., N.C. Chapt. Amer. Red Cross, 1917-19; Chrmn. High Point N.R.A. Compliance Bd., 1933-34 and same, Emergency Relief Advisory Bd., 1934-36; Pres. Burrus Meml. Hosp., High Point, N.C., 1933-40.

BOWSER, Charles Bertrand Burwash (Ma.), 81 Summer St., Lawrence, Mass.—R. S. Aug. Ch., South Lawrence.—D—June, 1900, P—May, 1901, Bp. Lawrence. Asst. Gr. Ch., Lawrence, Mass.*

BOYCE, James Clarence. Died August 19, 1946. For data see Edition 1941.

BOYCE, John Beaufort (La.), 38 Bleecker St., New York 12, N.Y.—Chapl. N.Y.C. Mssn. Soc., Harlem Hosp. and Asst. S. Mart. Ch., 1946—, b. Barbados, B.W.I., Oct. 5, 1891; s. Robert Beaufort Boyce and Priscilla Jane (Harding). Pub. Sch., Barbados, B.W.I.; Tchrs. Certificate, 1911; Gammon Theol. Sem., Atlanta, 1917, B.D., 1930; New Orleans Un., B.A.; W. T. S., S.T.M., 1932; Bp. Payne Div. Sch., B.D., 1920. D—June, 1920, Bp. Woodcock; P—Feb., 1921, Bp. Quinn. m. Sadie Ruth Nelson, Jan. 19, 1927; c. two. P-in-c. S. John Bap. Ch., Tyler, Tex., 1920-28; Princ. S. John Bap. Sch. and Archd. Colored Work, Dio. Tex., 1926-28; R. S. Luke's Ch., New Orleans, 1928-45; Chapl. to Migrants, N.J., 1945. Author: "John Wesley as a Literary Man."

BOYD, Beverley Munford (Va.), 848 Dixie Lane, Plainfield, N.J.—Exec. Secy. Dept. Chr. Rel., Fed. Coun. Ch. Chr. in Amer., 1945—, b. Roanoke, Va., May 29, 1895; s. Rev. James William Boyd and Emma Taylor (Munford). Pub. Schs., Roanoke; W. & L.; Un. Va.; V. T. S., 1924, D.D., 1945. D—June, 1924, P—June, 1925, Bp. Jett. m. Sara Louise Kemper, June 7, 1924; c. four. P-in-c. S. Thos. Ch., Abingdon, Va., 1924-27; R. Chr. Ch., Martinsville, Va., 1927-28; R. S. Dav. Ch., Austin, Tex., 1928-34; R. S. Paul's Ch., Winston-Salem, N.C., 1934-35; R. Gr. and Holy Trin. Ch., Richmond, Va., 1935-44. Dep. Gen. Conv., Tex., 1934, Va., 40-43; Mem. Stndg. Com., Dio. Tex., 1934; Chapl. 142nd Inf. Regt., Tex. N.G. Mem. Stndg. Com., Dio. Va., 1940-44; Mem. Gen. Conv. Cmssn. Holy Matrimony, 1943-46; Chrmn. Field Bd. Va., 6 yrs.; Chrmn. Forward in Serv. Va., 3 yrs.; Mem. Sons of Amer. Revol.; Mem. Amer. Acad. Pol. and Soc. Science; Mem. Nat. Conf. Soc. Work; Secy. Ch. Conf. Soc. Work; Nat. Com. Soc. Prot. Fed. Sec. Agency; Mem. Nat. Soc. Welf. Assembly; Mem. Ed. Bd. Witness; Chrmn. Ch. Com. Survey Assocs. Inc.; Mem. Nat. Com. Child. and Youth; Delta Tau Delta Frat.; Mason. Ed.: Southern Churchman, 1941-44.

BOYD, George Hogan (N.J.), 222 Rector St., Perth Amboy, N.J.—R. S. Pet. Ch., 1935—, b. Phila., Nov. 16, 1907; s. David G. Boyd and Margaret Smith (Shaw). H. Sch., Phila.; Va. Episc. Sch.; Nash.; Un. Pa.; Grad. Sch. Applied Rel., Cincinnati; P. D. S., B.Th., 1932. D—June, 1933, P—June, 1934, Bp. Taitt. m. Esther R. Murdock, June 29, 1935; c. two. Lay Asst., Ch. of S. Matth., Phila., 1930-32; Asst. Co. Centr. Mssns., In-c. S. Phil. Ch., New Hope, and Trin. Ch., Solebury, Pa., 1932-35. Civil. Chapl. U.S.C.G. Base, 1941-45; Dean Convoc., 1944-45; Pres. Middlesex Co. Tuberculosis and Health League, 1944-46; Chapl. Dept. Pub. Safety, 1945—; Bd. Gov., Perth Amboy Gen. Hosp., Instr. Sch. Nursing, 1945—. Ed. News Sermon for the Week.

BOYER, Alexander William (Del.), 213 E. Justis St., Newport, Del.—P-in-c. S. Jas. Ch., 1945—. b. Elsmere, Del., June 13, 1918; s. Reuben Snow Boyer and Ann (Crawford). H. Sch. Wilmington, Un. Del., B.A., 1940; Un. So., B.D., 1943. D—Feb., 1943, P—Feb., 1944, Bp. McKinstry. Asst. R. S. Jas. Ch., Stanton, Del., 1943-45.

BOYLE, Victor Osmund (A.), 41 Gardner Pl., Walton, N.Y.—R. Chr. Ch., Walton and P-in-c. S. Paul's Ch., Franklin, 1942—. b. Port Colborne, Ont., Mar. 6, 1892; s. Edwin Osmund Boyle and Harriet Ellen (Boothe). Tor. Un., B.A., M.A.; Trin. Coll., Tor., L.Th., 1915, B.D., 1922. D—1915, P—1916, Bp. of Ont. m. Jean Clark, June 6, 1917. Serv. in Can., 1915-25; R. Trin. Ch., Gouverneur, N.Y., 1925-42; P-in-c. S. Mary's Ch., Downsview, N.Y., 1943-47.*

BOYLE, Wellington K. (Minn.), Bemidji, Minn.—Retired, 1947—. b. Can., May 25, 1888; s. William Boyle and Nancy (Kah-O-Sed). Schs., Can.; Sea., 1915. D—June, 1915, P—June, 1916, Bp. Morrison. m. Annette Dahl, 1919. Ch. Epiph., Beaulieu, Minn.; Mssy. Onigum, Minn., 1918-19. Mssy-in-c. Naytahwahsh, Minn., 1919-20. Leave of absence (sick due to war serv.), 1920-21. Instr. Parshall Meml. Div. Sch., White Earth, Minn., 1922-25; R. S. Pet. Ch., Cass Lake, Minn., 1925-31; Gen. Mssy. Wk., Dio. Dul., 1927; Archd. Ind. Wk., Dio. Minn., 1927-47. Dep. Gen. Conv., 1928, 31; Mem. Exec. Coun., 1926-27.*

BOYNTON, Rt. Rev. Charles Francis, Box 1729, San Juan 8, P.R.—Bp. of Puerto Rico, 1947—. b. Geneseo, N.Y., Apr. 19, 1906; s. Rev. Charles Homer Boynton and Frances (Cogswell). Pub. Schs., Englewood, N.J.; Trin. Episc. Sch., N.Y.C.; Wms. B.A., 1928; G. T. S., S.T.B., 1932; G. T. S. Fellow, 1932-33, S.T.D., 1945. D—May, 1932, Bp. Ferris; P—Apr., 1933, Bp. Burleson. Com. Bp. Coad., Jan. 2, 1944. Bpp. Colmore, Ivins, Gardner, Burton, m. Helen Beecher Fowler, Apr. 4, 1934; c. two. Chapl. Chr. Sch., Arden, N.C., 1933-39; Stdt. Chapl. Un. Wis., 1939-41; P-in-c. S. Andr. Ch., Mayaguez, P.R., 1941-43.

BOYS, George W. (A.), Aquasco, Md.—R. S. Mary's Ch., 1942—. R. S. Paul's Ch., Bellevue, N.Y.; P-in-c. Calv. Ch., Burnt Hills, N.Y.; P-in-c. S. Luke's Ch., Saranac

Lake, N.Y.; Dist. Chapl. C.C.C., Plattsburg, N.Y.; R. Chr. Ch., Coudersport, Pa., 1933-42.*

BOZARTH, Frank Harry (N.I.), Trinity Church, Peru, Ind.—P-in-c. Trin. Ch., 1946—, b. June 28, 1920. Nash. D—Mar., 1946, P—Sept., 1946, Bp. Mallett.

BRACE, Rodney (E.), 519 Chestnut St., Lebanon, Pa.—R. S. Luke's Ch., 1928—. b. Silver Creek, N.Y., Jan. 1, 1886; s. George H. Brace and Anabel (Smith). D—Dec., 1923, P—Oct., 1924, Bp. Mann. m. Mary Shannon, Dec. 17, 1910; c. two. Mssy. Dio. P., 1924-25; R. S. John's Ch., Pittsburgh, Pa., 1925-28. Dep. Gen. Conv., 1934, 37, 40, 43, 46.

BRACE, William Shannon (U.S.C.), The Rectory, Edgefield, S.C.—P-in-c. Trin. Ch., Edgefield, Grace Ch., Ridge Spring, Ch. Our Saviour, Trenton, 1943—. b. Homestead, Pa., Sept. 22, 1916; s. Rev. Rodney Brace and Mary (Shannon). H. Sch., Lebanon; Hob., B.A., 1938; G. T. S., 1941. D—May, 1941, Bp. Sterrett; P—Feb., 1942, Bp. Gravatt. m. Amelia Douglas Hilbrandt, June 10, 1942. Cur. Trin. Par., Columbia, S.C., 1941-43.

BRADDOCK, Guilbert Campbell (Sw.Va.), 414 E. Beverly St., Staunton, Va.—Chr. Va. State Sch. for the Deaf, 1945—. b. Manistee, Mich., Jan. 15, 1897; s. Alfred A. Braddock and Flora (Campbell). Pub. Schs., Ouray, Colo.; Col. Sch. for Deaf; Gallaudet Coll., B.A., D—June, 1925, P—May, 1926, Bp. Manning. m. Estelle Elizabeth Maxwell, Jan. 22, 1927; c. one. Vic. S. Ann's Ch. for Deaf-Mutes, N.Y.C., 1930-45.

BRADLEY, David Tasker Polk (Me.), Church of Our Father, Hulls Cove 1, Me.—Vic. Ch. Our Father, 1945—. b. Phila., May 10, 1918; s. Arthur Wilson Bradley and Magdalen Polk (Taylor). S. Andr. Sch., Middletown, Del.; Un. Pa., B.A., 1939; P. D. S., Th.B., 1942. D—June, 1942, P—Dec., 1942, Bp. Taitt. Cur. S. Pet. Ch., Phila., 1942-43; Cur. S. Luke's Ch., Trin. Par., N.Y.C., 1943-44, Asst. Vic. same, 1944.

BRADLEY, Edward Clarke (S.H.B.), 420 W. 110th St., New York 27, N.Y.—Retired, 1942—. Harv. non-grad., 1896; Butler, M.A., 1914. D—Nov., 1906, P—Dec., 1907, Bp. Francis R. Hol. Innoc. Ch., Indianapolis; P-in-c. S. Steph. Ch., Pittsfield, Mass.; Asst. Trin. Ch., Lenox, Mass.*

BRADLEY, Ernest Bausor (Cal.), 914 Mission St., San Rafael, Cal.—Retired, 1935—. b. Nottingham, Eng., 1867; s. John B. Bradley and Jane (Coxe). Ripon Coll.; Wis.; Un. So. Cal., Ph.B.; Ch. Div. Sch. Pac. B.D., 1906, S.T.M., 1908. D—Feb., 1902, P—Oct., 1902, Bp. Nichols. m. Anna J. Brown (dec.), 1897. Mssy-in-c. S. Steph. Ch., San Luis Obispo, 1901-02; Asst. Gr. Ch., San Francisco, 1902; R. S. Steph. Ch., San Francisco, 1903-05; San Rafael, Cal., 1906-08; Assoc. Trin. Ch., San Francisco, 1909; Dean Tamalpais Centre, Kentfield, Cal., 1909-11; Santa Rosa, Cal., 1912; Ch. S. John Evang., San Francisco, 1915-18; Pacific Grove and Del Monte, Cal., 1918-20; S. Paul's Ch., San Rafael, Cal., 1920-30; Chapl. S. John's Chap., Del Monte, Cal., 1930.

BRADLEY, Frederic Lamond (C.N.Y.), Main St., Waterville, N.Y.—R. Gr. Ch., 1945—. b. New York City, July 16, 1899; s. T. S. and J. F. Bradley. Trin. Chapel Sch., N.Y.; Trin. Coll., B.A., 1921; Berk. D—Dec., 1923, Bp. Manning; P—Dec., 1924, Bp. Shipman. m. Martha Isabel Fisher, Jan. 10, 1924. Asst. S. Paul's Ch., Yonkers, N.Y.; Mssy-in-c. S. Andr. Ch., New Paltz, N.Y.; Vic. S. Helena's Chap., Lenox, Mass., 1928-32; R. S. Paul's Ch., Greenwich and S. Steph. Ch., Schuylerville, N.Y., 1932-41; Chapl. U. S. A., 1941-43; R. Trin. Ch., Camden, N.J., 1943-45.

BRADLEY, Thomas Spranger (N.Y.), 89-44 211th St., Queens Village 8, N.Y.—Assoc. Chapl. S. Luke's Hosp., N.Y.C., 1940—. b. New York City; s. Thomas S. Bradley and Julia Frederica (Spranger). Trin. Chap. Sch., N.Y.; Trin. Sch., N.Y.; Trin. Coll., Hartford, B.A., 1923; G. T. S., 1926, S.T.B., 1929. D—May, 1926, P—June, 1927, Bp. Manning. Chapl. Trin. Sch., 1927-34; Chapl. N.Y. Episc. City Mssn. Soc., 1935-40; P-in-c. S. Eliz. Meml. Chap., Sterlington, N.Y., 1935-37.

BRADNER, John (Ma.), 81 Seaver St., Stoughton, Mass.—M-in-c. Trin. Ch., 1937—. b. Providence, R.I., 1904; s. Rev. Lester Bradner and Edith Mitchell (Murray). H. Sch., Summit, N.J.; Ya., B.A., 1925; Boston Un., M.A., 1932; Bos. Un. Sch. Theol., E. T. S. D—June, 1935, P—Mar., 1936, Bp. Sherrill. m. Margaret Eleanor Creasey, 1929; c. three. Cur. Ch. Ascen., Boston, 1935-37; M-in-c. S. Mark's Ch., North Easton, Mass., 1937-45.

BRADNER, Robert Maxwell (N.Y.), St. Margaret's Church, Staatsburgh-on-Hudson, N.Y.—R. S. Marg. Ch., 1929—. b. Glencrec, Enniskerry, Wicklow Co., Ire., 1874; s. Thomas Richard Bradner and Margaret Anne (Wilson). Annacrevy Natl. Sch., Co. Wicklow; Priv. Study, Dublin, under Dr. Chetwood Crawley; Work in Irish Ch. Mssns., under Dr. H. Fishe, 2 yrs.; S. Aidan's Theol. Coll., Birkenhead, Liverpool, under Dr. Tait, later Dr. Guy Warman (now Bp. of Chelmsford); in business, during which time continued study for Ministry. D—Dec., 1924, Bp. Shipman; P—May, 1926, Bp. Manning. m. Lillian B. Brunninghouse, 1925. Lt. with Liverpool Scottish, World War I, 4 yrs., wounded and gassed. Rank permanent Lt. from

Brit. War Office. Cur. S. Geo. Ch., N.Y.C., 1923-26; R. Ch. Nativ., Brooklyn, 1926-29.*

BRADNER, William Murray (R.I.), 81 Rhode Island Ave., Newport, R.I.—R. Trin. Ch., 1945—; b. New York City, Dec. 26, 1900; s. Rev. Lester Bradner and Edith Mitchell (Murray). Short Hills Sch., Short Hills, N.J.; Ya., B.A., 1922; E. T. S., B.D., 1925. D—Mar., 1925, Bp. Lines; P—Feb., 1926, Bp. Remington. m. Louise Davis Reynolds, June 21, 1924. In-c. Ascen. Ch., Cove, Ore.; Exec. Secy. Dept. Rel. Educ., Mass., 1928-31; R. Gr. Ch., Medford, Mass., 1931-38; Can. Precentor, Wash. Cathd., Washington, D.C., 1938-45.

BRADY, Charles Henry (Colo.), Shanks Village, Orangeburg, N.Y.—R. S. Barn. Ch., Denver, Colo., 1920—(On leave, 1946—); b. Melbourne, Australia, Oct. 15, 1886; s. Joshua Henry Brady and Agnes Heath (Wilson). Wms., B.A., 1906; S. John's, B.D., 1914. D—June, 1912, P—Dec., 1913, Bp. C. S. Olmsted. m. Elizabeth Baldwin, Sept. 12, 1914, c. three. Tchr. Class. Lang., Hoosac Sch., Hoosick, N.Y., 1906-10; Cur. Trin. Ch., Greeley, Colo., 1911-13; Vic. S. Andr. Ch.; Ft. Lupton, Colo., 1913-19; P—in-c. Mssns., Brighton and Hudson, Colo.; Asst.—R. S. Mark's Par., Denver, 1920. Dep. Gen. Conv., 1925, 34; Mem. Bd. Trust.—; Mem. Bd. Exam. Chapl.—; Chrmn. Dioc. Field Dept.—; Chrmn. Dioc. Dept. Chr. Educ., 1940—, all Dio. Colo.

BRADY, William Hampton (Ga.), 302 E. 34th St., Savannah, Ga.—R. S. Paul's Ch., 1940—; b. Aquasco, Md., Sept. 7, 1912; s. Henry Bernard Brady and Maude Catherine (Gibbons). Charlotte Hall Milit. Acad.; Un. Md., B.A., 1935; G. T. S., 1938. D—Apr., 1938, Bp. Freeman; P—Nov., 1938, Bp. Gilbert for W. m. Margaret Lodge, June 4, 1944; c. one. Asst. R. Ch. Resurr., N.Y.C., 1938-40. Dep. Gen. Conv., 1943, 46.

BRAGG, Alan Russell (Lib.), Sea View Hospital, S.I. 10, N.Y.—Chapl. Sea View Hosp., 1945—; b. Brewster, Mass., June 7, 1905; s. Allen S. Bragg and Margaret Russell (Wixon). Latin Sch., Boston; St. Normal Sch.; S. John's Coll., Winfield, Kan.; Un. Minn., M.A.; Concordia Sem. (Luth.), St. Louis; G. T. S., 1933. D—Nov., 1933, P—July, 1934, Bp. Campbell. Liberian Mssy. Staff, spec. work among Vai People, 1933-39; Asst. Vic. S. Luke's Chap., Trin. Par., N.Y.C., 1943-44; Asst. Chapl. Bellevue Hosp., N.Y.C., 1944-45. Published: "Vai Prayer Book," 1937; "St. Luke's Gospel in Vai," 1938.

BRADWOOD, Charles Donald (M.), 38 So. Main St., Lapeer, Mich.—R. Gr. Ch., Lapeer, Vic. S. John's Ch., Otter Lake, 1942—; b. Dryden, Mich., June 23, 1911; s. Charles M. Bradwood and Sadie Edith (Winship). Imlay City H. Sch.; Grand Rapids Jr. Coll., Assoc. in Arts, 1932; Un. Mich., B.A., 1934, M.A., 1938. D—June, 1942, P—Dec., 1942, Bp. Creighton. Mem. Exec. Com., 1944-47; Nom. Com. for Bp. Suff. Dio. M., 1946; Mem. Dio. Dept. Mssns., 1946.

BRAITHWAITE, Edward L. (C.), 2036 Dewey Ave., Evanston, Ill.—D—June, 1916, Bp. Nelson. In-c. S. Paul's Ch., Atlanta, Ga.; In-c. S. Andr. Ch., Evanston, Ill., 1931-43.*

BRAITHWAITE, William Angus (C.N.Y.), 16 Oswego St., Camden, N.Y.—R. Trin. Ch., 1946—; b. Yonkers, N.Y., Nov. 26, 1879; s. John Braithwaite and Mary (McKay). Hob. Coll., B.A., 1901; G. T. S., 1904. D—May, 1904, Bp. H. C. Potter; P—June, 1905, Bp. Greer. m. Jennie Mae Frazer, Aug. 18, 1914; c. two. Asst. Chr. Ch., Yonkers, N.Y., 1904; Asst. Ch. Redeem., Astoria, L.I., 1904-07; Mssy. Emm. Ch., Adams, N.Y., and adj. stations, 1907-12; Trin. Ch., Lovville, N.Y., 1912-14; Trin. Ch., Gouverneur, N.Y., 1914-23; R. Gr. Ch., Cortland, N.Y., 1923-42; R. Gr. Ch., Baldwinville, N.Y., 1942-44; Loc. Ten. Zion Ch., Greene, N.Y., 1944-46.

BRAM, Martin Julius (S.F.), 211 Trinity Pl., West Palm Beach, Fla.—R. Holy Trin. Ch., 1945—; b. New York City, Sept. 25, 1897; s. Martin Samuel Bram and Ellen (Chambers) H. Sch., N.Y.C.; Hob. B.A., magna cum laude and Phi Beta Kappa, 1926; V. T. S., B.D., 1929. D—June, 1928, P—Nov., 1929, Bp. Cook. m. Mabel Harris Bowler, June 17, 1935. R. S. Paul's Ch., Georgetown, Del., 1929-33; R. Holy Cross Ch., Sanford, Fla., 1933-41; R. S. Andr. Ch., Tampa, Fla., 1941-45. Mem. Exec. Com. and Exam. Chapl., Del., 1932, 33; Gov. Bd. Peninsular Summer Sch., 1931-33; Bd. Mngrs. Cathd. Sch., S.F., 1933—; Mem. Stndg. Com., 1936-38; Bd. Trust., 1936-38; Bd. Mngrs., Cathd. Sch. for Girls, 1936-38; Exec. Mngr., 1939; Chrmn. Com. on State of Church, 1935-38; Court of Array, 1935-38, all S.F.; Alt. Dep. Gen. Conv., 1937; Dep. Gen. Conv., 1940, 43, 46; Bd. Exam. Chapls., S.F.; Dir. Adult Conf., 1945-46.

BRAMHALL, Andrew Luscombe (M.), Coeur d'Alene, Ida.—Retired, 1945—; b. Milwaukee, July 30, 1877; s. Elisha Hulbert Bramhall and Eliza Henrietta (Voltz). Eureka Coll., B.A., 1904; Un. Wyo., M.A., 1908. D—May, 1918, Bp. Funsten; P—July, 1919, Bp. H. Page. m. Elma Marie Coulson, Sept. 10, 1899. R. Holy Trin. Ch., Wallace, Ida., 1919; S. Luke's Ch., Wenatchee, Wash.; R. S. Andr. Ch., Alzonac, Mich., 1931-45.*

BRANCH, Charles Theodore Eare (W.T.), St. Stephen's

Church, Goliad, Tex.—R. S. Steph. Ch., 1942—; b. Antigua, B.W.I., Nov. 18, 1891; s. Ven. Samuel Edmund Branch and Susan Agnes (Hutson). Antigua Gr. Sch.; Codrington Coll., Barbados, 1914; Un. Durham, Eng. D—Oct., 1915, Bp. of Trinidad; P—Jan., 1917, Bp. of Demerara. Rec'd Apr. 16, 1932. m. Isabel Neilson McCracken, Apr. 27, 1922; c. two. S. Pet. Ch., Seymour, Ill., 1927-29; S. Paul's Ch., Dixon, Wyo., 1929-37; In-c. S. Thos. Ch., Dubois, Wyo., 1937-38; Chapl. S. Mich. Mssn., Ethete, Wyo., 1938-42.

BRANDON, Charles Merritt (SanJ.), 900 E. Mill St., Porterville, Cal.—Vic. S. John's Mssn., 1946—; b. Auburn, Ind., 1889; s. Ira Brandon and Millie Melissa (Watt). Com. and Cert. H. Sch.; Normal; Spec. stdt. Sea. D—Oct., 1923, P—Sept., 1924, Bp. McElwain; m. Naomi Frances McReady, Feb. 7, 1915. R. Calv. Ch., Waseca, Minn., 1923-29; R. S. Paul's Ch., Brainerd, Minn., 1929-35; Actg. Army Chapl. Nebr. Dist., C.C.C., 1933; (1st Lt., 1933, Capt., 1937, Maj., 1943). Dist. Chapl., 1938-41; Active Duty, 1941-46.

BRANNAN, Murel Kenneth Patrick (L.A.), 1830 So. Normandie Ave., Los Angeles 6, Cal.—b. Waterloo, Iowa, Jan. 14, 1902; s. George F. Brannan and Mildred Towne (Strunk). H. Sch., San Diego; S. Patrick's Sem., Menlo Park, Cal.; S. John's Sem., Little Rock, Ark., B.A., 1925; Un. Louvain, Belgium; Gregorian Un. Rome, Italy, J.C.B., S.T.L., 1929. D—June, 1928, P—Dec., 1928, Cardinal Pompilij. m. Ruth Denison, July 1, 1930; c. three. Rec'd into Anglican Communion, 1934. Cur. S. John's Ch., Los Angeles; R. S. Matthias' Ch., Los Angeles, 1935-44.*

BRANT, Gordon Emmitt (C.), 510 So. Farwell St., Eau Claire, Wis.—Dean Chr. Ch. Cathd., 1946—; b. St. Paul, May 16, 1903; s. Harry G. Brant and Dora W. (Hundt). H. Sch., St. Paul; Un. Minn., B.A.; Sea., 1932, B.D., 1933. D—June, 1931, P—June, 1932, Bp. McElwain. m. Helen J. Wallace, June 9, 1933; c. two. P—in-c. S. Paul's Ch., Le Center, Minn. and Libr., Sea., 1931-32; R. All SS. Ch., Minneapolis, 1932-38; P—in-c. Bp. Whipple Meml. Ch., Minneapolis, 1933-38; R. Ch. Adv., Chicago, 1938-46.

BRASIER, Frederic Mitchell (W.T.), 604 W. 35th St., Austin, Tex.—Retired, 1942—; b. Dunstable, Bedfordshire, Eng., May 28, 1874; s. William Brasier and Sarah Elizabeth (Mitchell). Ashton Gram. and Elemty. Schs., Dunstable; Western Theol. Coll., Plymouth, Eng., 1896; Manitoba Un., Can., 1908; Dunoon Theol. Coll., Winnipeg, Can., 1908. D—May, 1908, P—June, 1909, Archbp. Mattheos. m. Ella Anna Phoebe Earl (dec.), June 9, 1910; c. one. Served in Can., 1909-10; P—in-c. Emm. Ch., Ashland, Me., 1916-20; Trin. Ch., Crystal Springs, Miss., 1920-23; R. S. Paul's Par., Freeport, R. Holy Comf., Angleton, Tex., 1923-24; Dean S. W. Convoc., Tex., 1924-25; R. Calv. Ch., Bastrop, Tex., 1924-26; Gr. Ch., Port Lavaca, Tex., 1926-28; R. S. Pet. Ch., Kerrville, Tex., 1928-42; P—in-c. S. John's Mssn., Sonora, Tex., 1930-42.

BRATT, George Frederick (N.Y.), 7 St. Paul's Pl., Ossining, N.Y.—R. S. Paul's Ch., Ossining, 1934—; P—in-c. All SS. Ch., Briarcliff, 1935—; b. Kidderminster, Eng., Sept. 25, 1903; s. Henry Bratt and Mary Emma (Yates). Gram. and H. Schs., Worcester, Mass.; Colo. St. Tchrs. Coll.; S. John's Coll., Greeley, B.A., 1928; G. T. S. D—June, 1928, P—Feb., 1929, Bp. Howden. m. Dorothy Josephine Peck, June, 1929; c. two. Vic. Holy Trin. Ch., Raton, N. Mex., 1928-29; Asst. S. Pet. Ch., Peekskill, 1929-32 and P—in-c. S. Mary's Ch., Mohegan Lake, N.Y., 1930-33. Dean Convoc., Westchester, N.Y., 1942—.

BRATTON, Rt. Rev. Theodore DuBose. Died June 26, 1944. For data see Edition 1941.

BRAY, Aubrey Oliver (Ore.), Box 122, El Cajon, Cal.—P—in-c. S. John's Ch., Bostonia and S. Mary's Ch. in the Valley, Ramona, 1946—; b. Crawford, Ga., Aug. 26, 1891; s. Banister Royster Bray and Eugenia Blanche (Davenport). Pub. Schs., Ga.; Gordon Coll., B.A.; Un. Ga., 1913. Ariz.; Un. So. Cal., LL.B., 1922; Ch. Div. Sch. Pac., 1933. D—June, 1933, Bp. Parsons; P—Jan., 1934, Bp. Sanford. Vic. S. Andr. Ch., Taft, Cal., 1933-43; Vic. S. Paul's Ch., Port Townsend, Wash., 1943; Vic. Calv. Mssn., Seaside, Ore., 1943-46.

BRAY, Kenneth Augustine (Hon.), St. Andr. Cathd., Honolulu, Hawaii—P—in-c. Hawaiian Congreg. and Canon S. Andr. Cathd., 1932—; G. T. S., 1909, B.D., 1910. D—June, 1909, Bp. Greer; P—Mar., 1910, Bp. Mann for N.Y. Vic. Bronx Ch. House, N.Y.C., 1909; R. S. Pet. Ch., Geneva, N.Y.; Instr., Gr., Lat. and Athl. Coach, S. Steph. Coll.*

BRAY, Ralph (R.I.), Burnside Ave., Riverside, R.I.—R. S. Mark's Ch.; Chapl. Butler Hosp., Providence, and R. Ch. Holy Nativ., Seekonk, Mass., 1920—; b. Dawlish, Devon, Eng.; s. George Edmond Bray and Lucy Bovey (Piller). Otago Un., N.Z.; Selwyn Coll., N.Z., 1907; Auburn Theol. Sem., B.D., 1920. D—1907, P—1908, Bp. N. M. Alice C. Tarbell, 1914; c. two. Duran, N.Z., 1907; R. All SS. Ch., Dunedin, N.Z., 1908; Cur. Trin. Chap., N.Y.C., 1910; Asst. Emm. Ch., Boston, 1912; R. S. Luke's Ch., Los Gatos, Cal., 1915-17; S. John's Ch., Rio. Chapl., B.S.A., visiting Chapl., Prison, Auburn, N.Y., 1917-20.*

BRAY, Thomas Bairstow (N.J.), Blackwood, R.F.D., Chew's Landing, N.J.—Vic. Ch. S. John the Evangelist,

Chew's Landing and Holy Spirit Ch., Bellmawr, 1942—b. Phila., Dec. 3, 1888; s. William Heron Bray and Emma (Webb). Pub. Schs., mt. Ephraim; Wright Sterling Bus. Sch., Phila.; DuBose Ch. Trng. Sch., 1929. D—Mar., 1930. P—June, 1932. Bp. Matthews. P-in-c. S. John's Ch., Maple Shade, N.J., 1931-33; P-in-c. S. Mary's Ch., Keysport, N.J., 1933-34; P-in-c. Gd. Shpd. Ch., Atlantic City, N.J., 1934-36; Cur. S. Paul's Ch., Rahway, N.J., 1936-38; P-in-c. Trin. Ch., Hightstown, N.J., 1938-42.

BRAYSHAW, William (S.Va.), Christ Church Rectory, Smithfield, Va.—R. Chr. Ch., Newport Par. and Old S. Luke's Ch., 1925—b. Washington, D.C., Apr. 26, 1896; s. Joseph de Lacy Brayshaw and Ada Augusta (Downing). H. Sch., Wash., D.C.; W. & M., 1916; V. T. S., 1919. D—June, 1919. P—May, 1920. Bp. Gravitt. P-in-c. Gr. Ch., Elkins, W.Va., 1919-23; R. S. Matt. Ch., Darlington, S.C., 1920-23; R. Westover Par., Roxbury, Va., 1923-25; Asst. S. Paul's Ch., Surry, Va.

BRECKENRIDGE, John R. (Be.), 609 Front St., Free-land, Pa.—R. S. Jas. Ch., Freeland, S. Jas. Ch., Drifton and S. Paul's Ch., White Haven, 1934—b. Kingston, Pa., Dec. 3, 1895; s. George H. Breckenridge and Lillian L. (Morgan). H. Sch., Kingston; Wyo. Sem.; Carnegie Inst. Tech., B.A.; P. D. S., 1930. D—June, 1930. P—Dec., 1930. Bp. Sterrett. m. (1) Florence Ruth Learn (dec.), Oct. 31, 1919; c. three: (2) Helen Jordan, Aug. 23, 1944.

BRENDENIHL, Henry Edward (F.L.), 421 Cherry St., Green Bay, Wis.—R. Chr. Ch., 1946—b. Marinette, Wis., May 23, 1906; s. Emile Frederick Brendenihl and Frances (Lynwood). H. Sch., Marinette; Nash. Coll.; Nash., 1930. D—Dec., 1929. P—June, 1930. Bp. Sturtevant. m. Merida Elizabeth Peterson, Aug. 13, 1930; c. two. Vic. Merrill and Tomahawk Mssns., Wis., 1930-35; Vic. Eagle River Mssns., Minn., 1934-35; Vic. S. Alb. Ch., Marshfield, Wis., 1935-41; Chapl. U. S. A., 1941-46.

BRETON, James Philip (O.), 21 Aurora St., Hudson, O.—R. Chr. Ch., 1944—b. Salem, O., July 19, 1884; s. Louis Breton and Emma Eliza (Mathews). Pub. Schs., Salem; Ken.; Bex. D—June, 1927. Bp. Leonard; P—Oct., 1928. Bp. Rogers. m. Lucy Marie Mitchell, Feb. 2, 1910; c. two. R. S. Paul's Ch., Medina, O., 1937-38; R. S. Andr. Ch., Dayton, O., 1938-40.

BRETON, Louis Mitchell (O.), 18001 Detroit Ave., Lakewood 7, W. C. S. Pet. Ch., 1940—b. Mt. Vernon, O., July 26, 1911; s. Rev. James Philip Breton and Lucy Marie (Mitchell). H. Sch., Medina, O.; Ken., Ph.B., 1934; Bex., B.D., 1938. D—June, 1938. Bp. Rogers; P—Dec., 1938. Bp. B. D. Tucker. m. Helen Louise Bable, Sept. 24, 1938; c. one. Cur. S. Paul's Ch., Akron, O., 1938-40.

BREESE, Asahel Amos. Died March 28, 1947. For data see 1941 Edition.

BRESTELL, Rudolph Emile (N.J.), P.O. Box 302, Camden, N.J.—Retired—b. New York City; s. Charles Brestell and Maude Henrietta (Thacher). S. Steph., B.A., 1895, M.A., 1898, D.D., 1928; G. T. S., S.T.B., 1898. Mem. Phi Beta Kappa. D—June, 1898. Bp. Potter; P—May, 1899. Bp. Whitaker. m. Bessie Maud Craske, 1899. Asst. Ch. Advoc., Phila., 1898-1901; R. Trin. Meml. Ch., Upper Dublin, Pa., 1901; Asst. Ch. S. Martin-in-the-Fields, Wisahickon Heights, Phila., 1903-04; Asst. S. Paul's and Vic. S. Steph. Chs., Camden, N.J., 1904; R. S. Paul's Ch., Camden, N.J., 1905-35. Exam. Chapl.; Bd. 2nd Mssy. Conv.; Secy. Bd. Mssns.; Mem. Cathd. Chap.; Dep. Gen. Conv., 1913, '16, '19, '22, '25, '28, '31; Trust. Cathd. Fndtn.; Chapl. 3rd Inf., N.J. Militia, 1907-14.

BRETMANN, James William (Ala.), 503 Cloverdale Rd., Montgomery 5, Ala.—R. S. John's Ch., 1945—b. Wichita, Kan., July 7, 1910; s. Emil Henry Bretmann and Lula Inez (Barkalow). Pub. Schs., Wichita; Un. So., B.S., 1931. B.D., 1935. D—Sept., 1934. P—June, 1935. Bp. Wise. m. Jean Wright, June 12, 1935; c. one. R. Ch. Covenant, Junction City, Kan., 1935-39; R. S. Andr. Par., Birmingham, Ala., 1939-45.

BREWER, Clifton Hartwell (Conn.), 553 Whitney Ave., New Haven 11, Conn.—Lectr. and Writer, 1929—b. Fitzwilliam, N.H., June 21, 1876; s. James Nelson Brewer and Mary Anna (Hartwell). Harv., B.A., 1902, M.A., 1903; E. T. S., B.D., 1904; Ya., Ph.D., 1922. D—June, 1904. Bp. Lawrence; P—Apr., 1905. Bp. McVieker for Ma., m. Margaret Loper Dorman, Oct. 12, 1909. Cur. S. John's Ch., Providence, R.I., 1904-06; Assoc. R. Ch. Holy Trin., Brooklyn, N.Y., 1906-09; R. Trin. Ch., Roslyn, N.Y., 1909-19; Trin. Ch., Branford, Conn., 1919-29; Lectr. Ya. Div. Sch. Author: "A Blackboard Catechism," 1914; "A History of Religious Education in the Episcopal Church to 1835," 1924; "Nurturing Young Churchmen," 1924; "Early Episcopal Sunday Schools," 1933; "Later Episcopal Sunday Schools," 1939. Various articles and reviews.

BREWEN, George Merriman (O.), 604 Stickney Ave., Toledo 11, O.—R. Gr. Ch., 1943—b. Richmond, Eng.; s. Arthur Brewin and Louisa M. (Julius). Un. Tor.; Trin. Coll. (Tor.), L.S.Th., 1910. D—1910. P—1911. Bp. of Toronto. m. Christina M. Addison, Nov. 24, 1915. Asst. S. Thos. Ch., Toronto, Ont., 1910; Asst. S. Geo. Ch., Newcastle, Ont., 1911; Chr. Ch., Flint, Mich., 1912; S. Paul's Ch., Grand Rapids, Mich., 1914; Ch. Holy Trin., Manistee,

Mich., 1917-19; Ch. Evang., Oswego, N.Y., 1918-22; R. S. Andr. Ch., Akron, O., 1923-42. Author: "Communion Service in G." 1916; "Missa Sancti Andreae"; "Alone with God," 1923.

BREWSTER, Harold Sidney (Cal.), 4260 California St., San Francisco 18, Cal.—R. S. Jas. Ch., 1935—b. Northampton, Mass., Sept. 3, 1879; s. Charles Harvey Brewster and Anna P. (Williams). Amh., B.A., 1902; E. T. S., B.D., 1905. D—June, 1905. P—June, 1906. Bp. Vinton. m. (1) Margaret Cable, (dec.), 1905; (2) Marie von Schrenk, 1922. Cur. Chr. Ch., Fitchburg, Mass., 1905-06; Cur. S. Paul's Ch., Englewood, N.J., 1906-07; P-in-c. S. Agnes' Ch., East Orange, N.J., 1907-08; R. same, 1908-11; Cur. Holy Trin. Par., S. Jas. Ch., N.Y.C., 1911-14; Vic. S. John's Ch., Bisbee, Ariz., 1914-18; S. Paul's Ch., Winslow, Ariz., 1918-20; S. Paul's Ch., Modesto, Cal., 1920-27; Dean Geth. Cathd., Fargo, N.D., 1927-34. Chrmn. Soc. Serv. Cmssn., Ariz.; Chrmn. Soc. Serv. Dept., 6th Prov. Author: "The Simple Gospel," 1922; "The Madness of War," 1928.

BREWSTER, Leon Mark (Md.), 511 Congress Ave., Havre de Grace, Md.—R. S. John's Ch., 1942—b. Pittsburgh, Pa., Feb. 29, 1892; s. Benjamin Franklin Brewster and Mary (Russell). H. Sch., New Haven, Conn.; Un. Mich., B.A., 1914; Berk., 1922. B.D., 1923; Oxon., 1922-23. Diploma in Theology. D—June, 1922. Bp. Brewster; P—Dec., 1923. Bp. Garland. m. Ora Winifred Wood, June 13, 1922. Mstr. Episc. Acad., Phila., 1923-24; Cur. S. Mary's Ch., Phila., 1923-24; Vic. Chr. Chap. and S. John's Par., Waterbury, Conn., 1924-29; Chapl. Seamen's Ch. Inst., N.Y., 1929-31; R. S. Jas. Ch., Farmington, Conn., 1932-42. Mem. Dioc. Bd. Exam. Chapl.; Mem. Dept. Rel. Educ.

BREWSTER, William (Ma.), St. Mark's School, Southborough, Mass.—Hdmstr. S. Mark's Sch., 1943—b. Salt Lake City, June 24, 1907; s. Rt. Rev. Benjamin Brewster and Stella (Yates). Kent Sch., Kent, Conn.; Ya., B.A., 1928; E. T. S., B.D., 1937. D—June, 1936. P—June, 1937. Bp. Brewster. m. Elizabeth B. deV. Bosley, Oct. 8, 1932; c. five. Aetna Life Ins. Co., Hartford, Conn., 1928-34. Asst. Min. S. John's Ch., Waterbury, Conn., 1937-39; R. All SS. Ch., Belmont, Mass., 1939-42.

BREWSTER, William Joseph (Conn.), Litchfield, Conn.—R. Emer. S. Mich. Ch., 1935—b. New Haven, Conn., Sept. 3, 1858; s. Rev. Joseph Brewster and Sarah Jane (Bunce). Ya., B.A., 1881. D—Jan., 1897. Bp. Wells; P—Mar., 1898. Bp. C. B. Brewster. m. Emma Colby, Oct. 7, 1885; c. five. R. S. Andr. Ch., Northford, Conn., 1897-99; S. John's Ch., Warehouse Pt., Conn., 1899-1916; Archd. Hartford, 1915-16; R. S. Mich. Ch., Litchfield, Conn., 1916-35.

BRICKMAN, Clarence William (M.), 105 W. Monument St., Baltimore 1, Md.—Nat. Chapl. Brotherhood of S. Andr., 1945—b. Windsor, Ont., Can., Nov. 7, 1896; s. John Henry Brickman and Mary Cecelia (Dornan). Pub. Schs., Detroit; Detroit Inst. Tech.; S. Steph. Coll.; Colmb.; G. T. S., 1930. D—June, 1930. Bp. Manning; P—Dec., 1930. Bp. Lloyd. m. Anna Bet Stone, Jan. 11, 1921; c. one. P-in-c. Chap. Redeem., Yonkers, N.Y.; R. Chr. Ch., Fairmont, W.Va., 1931-36; R. S. Paul's Par., Lansing, and Stdt. Chapl. M.S.C., 1936-45. Mem. Dioc. Dept. Rel. Educ., 1938; Gen. Chrmn. Cranbrook Summer Conf., M., 1938; Mem. Boys' Work Cmssn., M.; Bd. Dirs., Lansing Soc. Serv. Bureau, 1938; Chrmn. Coll. Cmssn., M., 1938-40; Bd. Dirs., Lansing Children's Centre; Bd. Trust., Lansing Community Fund, 1940. Pamphlets: "Evolution of Ecclesiastical Music," "Heritage of the Church's Worship."

BRIDGEMAN, Charles Thorley (N.Y.), 4941 Arlington Ave., Riverdale, New York 63, N.Y.—Cur. Trin. Ch., 1945—b. New York City, Feb. 21, 1893; s. Wentzel Andrew Bridgeman and Gertrude Moore (Lane). S. Steph. Coll., B.A., 1913; Colmb., M.A., 1916; G. T. S., S.T.B., 1916; Fellow G. T. S., 1916-17. S.T.D., 1943. D—June, 1916. P—June, 1917. Bp. Greer. m. Marie Therese de Bermingham, June 2, 1930; c. one. Asst. S. Sim. Ch., Brooklyn, N.Y., 1916-17; Asst. Country Centre Mssn., Newtown, Pa., 1917-20; Asst. Secy. Foreign-Born Americans Dept. Mssns., Natl. Coun., 1920-24; Instr. Hist., Russian Orthodox Sem., N.Y., 1923-24; Amer. Educ. Chapl., Jerusalem and Prof. Armenian Theol. Sem., Jerusalem, 1924-44; Hon. Can. S. Geo. Cathd., Jerusalem, 1929-38; Res. Can. S. Geo. Cathd., Jerusalem, 1938-44; Archd. Syria and Lebanon, 1943-44. Representative Episc. Ch. at Conf. on Life and Work, Sweden, 1925; Rep. World Conf. on Faith and Order, Scotland, 1937. Author: "Foreigners or Friends" (in collaboration); "Immigrant Child and the Church School," "Armenian Reconstruction in Syria," "Some Aspects of the Problems Facing Eastern Churches," "Jerusalem at Worship," "Religious Communities of the Christian East"; mag. articles on religious, archaeological and political subjs., etc.

BRIDGERS, Arthur Dooley (S.F.), Box 921, Hollywood, Fla.—Asst. S. John's Ch., 1938—D—June, 1938, P—Jan., 1939. Bp. Wing.

BRIDGES, Gardner William (Roch.), Montour Falls, N.Y.—P-in-c. S. Paul's Ch., Montour Falls and S. John's Ch., Catherine, 1945—b. Geneva, N.Y., Jan. 2, 1918; s. George William Bridges and Mildred Nettie (Seabrook). H. Sch., Geneva; Hob., B.A., 1940; Berk., S.T.B., 1943. D—

Dec., 1943, P.—June, 1944, Bp. Ferris. Cur. S. Mark's Ch., Newark, N.Y., 1944-45.

BRIDGES, Ralph Andrew (N.C.), Rockingham, N.C.—R. Ch. Messiah, Rockingham, P-in-c. All SS. Ch., Hamlet and S. Dav. Ch., Laurinburg, 1946—b. Montgomery Co., N.C., Aug. 27, 1911; s. Franklin William Bridges and Georgia Wilbur (Haithecock) H. Sch., Salisbury, N.C.; Catawba Coll., magna cum laude, B.A., 1933; Un. So., B.D., 1936. D—June, 1936, P—June, 1937, Bp. Penick, m. Helen Ruth Murphy (dec.), May 2, 1937. Asst. R. Ch. Holy Comf., Burlington, P-in-c. Calv. Chap., Burlington Mills and S. Andr. Mssn., Haw River, N.C., 1936-38; R. S. Steph. Par., Erwin, N.C., 1938-42; Chapl. U. S. N., 1942-46.

BRIDGES, Thomas Austin (Ma.), 523 Hancock St., Wollaston 70, Mass.—R. S. Chrysostom's Ch., Quincy, 1942—, b. Coolville, O., May 28, 1896; s. Walter Reeder Bridges and Dixie Marion (Reeder) H. Sch., Washington, Pa.; Boston Un. Sch. Theol., 1922-28, B.S., 1926, M.A., 1927. S.T.B., 1928; Harv., 1929; E. T. S., 1930. D—June, 1929, Bp. Slattery; P—May, 1930, Bp. Babcock, m. Selma H. Wetzel, June 3, 1920. Boys' Dir. Settlement House, Roxbury, Mass., 1924-28; Asst. All SS. Ch., Brookline, Mass., 1928-30; Assoc. Hdmstr. and Chapl. Longwood Day Sch., Brookline, Mass., 1930-32; Instr. Northeastern Un., 1932-38; Staff Cathd. Ch. S. Paul, Boston, 1939-41; Chapl. Mass. Gen. Hosp., 1941-42.

BRIDGES, Thomas Reed. Died June 7, 1943. For data see Edition 1941.

BRIDGMAN, Orlando H. Died October 5, 1945. For data see Edition 1941.

BRIELAND, Donald M. (Minn.), Shattuck School, Faribault, Minn.—Instr. and Asst. to Chapl., Shattuck Sch., 1946—, b. Jan. 15, 1924. D—Sept., 1945, Bp. Keeler, m. Christine Ruth Grant, Aug. 6, 1945. D-in-c. Ch. Ascen., St. Paul and S. Andr. Ch., So. St. Paul, 1945-46.

BRIEN, Bernis DeFrees (N.Y.), 135 Parkway St., Maywood, N.J.—Vic. S. Mart. Ch., Maywood and S. Luke's Ch., Dumont, 1943—, b. Dayton, O., May 26, 1910; s. Bernis B. Brien and Lindsay (Decker-Metcalf) H. Sch., Dayton, O.; Ken., Ph.B., 1932; Bex., B.D., 1935. D—June, 1935, P—Feb., 1936, Bp. Rogers, m. Bertha Lillian Lorentz, June 17, 1936; c. two. D-in-c. S. Luke's Ch., Niles, O., 1935-36; R. same, 1936-43. Mem. Bd. Rel. Educ., Dio. N.Y., 1943-47. Ed.: "Guide Posts in Religious Education," Dio. N.Y., 1943-46. Author: "Bible Riddles," Religious games, newspaper feature: "Verse Riddles from the Bible," "Who Am I?" "Riddles About Jesus," "Completion."

BRIGGS, Henry Clay (L.I.), 228 Academy St., Jersey City, N.J.—b. Brooklyn, N.Y., May 4, 1872; s. Henry Clay Briggs and Julia Almira (Mead) Pr., B.A., 1896, M.A., 1898, Pr. Sem., 1899; A. A. G. O., 1916. D—Dec., 1901, Bp. Worthington; P—May, 1902, Bp. F. Burgess, m. Mabel Folland, Sept. 12, 1898; c. two. Form. Presby. Min.; Lay-R. Chr. Ch., Brooklyn, N.Y., 1901; P-in-c. S. Jas. Ch., Callicoon Depot, N.Y., 1901-02; Rescue Mssn. and Evang. Wk., Brooklyn, N.Y. Author: "Revelation Symbolism," explaining the Book of Revelation.*

BRIGGS, John Porter (Be.), All Saints' Rectory, Shenandoah, Pa.—R. All SS. Ch., Shenandoah, 1910—; R. Ch. of the Faith, Mahanoy City, 1946—, b. Plymouth, Mass., Jan. 30, 1880. M. I. T., B.A., 1901; G. T. S., 1908, B.D., 1918. D—May, 1908, P—Dec., 1908, Bp. Talbot. Mem. Assoc. Mssn. Bd. Ch. Bethlehem, Pa., 1908-10.

BRIGHT-DAVIES, William Hastings (Tex.), 1410 41st St., Galveston, Tex.—Vic. S. Aug. Ch., 1930—, b. Accra Gold Coast, Br. W. Africa, Oct. 8, 1896; s. James Bright-Davies and Lamitsoi (Armah) Govt. Sch., Accra; Priv. Prep. Schs. Liverpool, Birkenhead and Birmingham, Eng.; Priv. Tutor, London and Oxford; N.Y. Sch. Soc. Work; Bp. Payne Div. Sch., 1930. D—Dec., 1930, P—July, 1931, Bp. Quin, m. Beatrice Juanita Grant (dec.), Oct. 18, 1922; c. four. P-in-c. S. Luke's Ch., Houston, Tex., 1931-40; P-in-c. S. John's Ch., Tyler, Tex., 1934-36. Publications: "Negro Work in the Diocese of Texas," 1943; "A Guide to the Divine Liturgy," 1945.

BRINCEFIELD, Thomas Nelson. Died March 13, 1945. For data see Edition 1941.

BRINCKERHOFF, Samuel Raymond (N.Y.), St. Luke's Rectory, Somers, N.Y.—R. S. Luke's Ch., Somers and S. Jas. Ch., North Salem, 1938—, b. New York City, June 12, 1883; s. James S. Brinckerhoff and Julia (Fanshaw) S. Steph., B.A., 1905, M.A., 1908; G. T. S., B.D., 1909. D—June, 1908, P—June, 1909, Bp. Greer, m. (1) Marie Elizabeth Woodcock (dec.), June 14, 1910; c. two; (2) Elizabeth Peterkin Benson, Oct. 18, 1937. Fellow G. T. S., 1908-09; R. S. Matth. Ch., Newark, N.J., 1909-10; P-in-c. S. Gabr. Mssn., Brooklyn, N.Y., 1910-15; Mssy., 1915-16; Asst. S. John's Ch., Yonkers, N.Y., 1916-19; Asst. S. Mark's Ch., Mount Kisco, N.Y., 1919-38; P-in-c. S. Steph. Ch., Armonk, 1932-38. Chapl. Brotherhood S. Andr., N.Y.; Mem. Brotherhood S. Andr. Clergy Advisory Bd.

BRINKER, Rt. Rev. Howard Rasmus, 1111 City Nat'l Bank Bldg., Omaha 2, Neb.—Bp. of Neb., 1940—, b. Nashotah, Wis., Oct. 20, 1893; s. Henry Brinker and Anna Margaret (Rasmus) Howe Sch.; S. John's, Delafield; Phillips Brooks, Phila., Pa.; Un. Pa.; P. D. S., S.T.B., 1917, D.D.,

1940; Nash., D.D., 1940. D—June, 1918, P—Apr., 1919, Bp. N. S. Thomas. Cons. Bp. of Neb., Jan. 25, 1940, m. Winifred Eleanor Parsons, July 29, 1935; c. two. R. Chr. Ch., Douglas, Wyo.; R. S. Barth. Ch., Chicago, 1923-40; Prov. Bp., W. Neb., 1943-47. Mem. Bp. and Coun.; Chrmn. Dept. Ch. Ext.; Chrmn. Architectural Guild; Pres. Round; Table, 1924-33; Chrmn. Dept. Ways and Means, 1927-29; all Dio. C.; Chrmn. Dept. Pub. Dio. C., 1938-40; Mem. Bd. Trust. Doane Coll., 1940; Mem. Bd. Trust. Clarkson Hosp., 1940; Mem. Bd. Trust. Brownell Hall, 1940; Mem. Bd. Trust. Nash. House, 1940; Mem. Joint Cmmsn. Holy Matrimony, 1940; Chrmn. Bd. Mssns. 6th Prov., 1944; Neb. Chapl. Newcomen Soc.

BRISTOL, Wallace (Mont.), Box 324, Billings, Mont.—Mssy-in-c. Red Lodge Mssn. Field, 1945—, b. Odel, Neb., Feb. 14, 1890; s. J. H. Bristol and Eliza Jane (O'Connor) St. Un. Ia., B.A., 1916; Chic., M.A., Theol. Sem., 1919; Un. Colo.; Pac. Sch. Rel. D—Jan., 1924, P—Sept., 1924, Bp. N. S. Thomas, m. Alice Rebecca Doyle, Mar. 15, 1922; c. three. R. S. Paul's Ch., Port Townsend, Wash., 1937-40; Vic. Big Horn Basin, Wyo., 1943-44; R. Chr. Ch., Kalispell, Mont., 1944-45.*

BRITTAIN, Alfred. Died July 1, 1943. For data see Edition 1941.

BRITTAIN, Gail Colyer (N.I.), 3620 Fir St., East Chicago, Ind.—P-in-c. Gd. Shpd. Ch., 1946—, b. Fort Wayne, Ind., Apr. 15, 1917; s. Hugh Colyer Brittain and Eva Lorraine (Hiscutt) N. Side H. Sch.; Carroll Coll.; Nash. D—May, 1944, Bp. Ivins for N.I.; P—Dec., 1944, Bp. Mallett. Cur. Trin. Ch., Fort Wayne, Ind., 1945-46; P-in-c. S. Jas. Ch., Goshen, Ind., 1946.

BROADBENT, Scott Amos (Md.), 2331 Calverton Hgts. Ave., Baltimore 18, Md.—R. Holy Trin. Ch., 1942—, b. Baltimore, Oct. 1, 1905; s. Walter Broadbent and Caroline (Amos) St. Johns, B.A., 1931; V. T. S., B.D., 1934. D—Mar., 1934, P—Dec., 1934, Bp. Helfenstein, m. Mabel Naomi House, June 3, 1935; c. one. R. Deer Creek Par., Harford Co., Md., 1934-36; P-in-c. S. Marg. Ch., Baltimore, 1936-42.*

BROADHURST, Albert (Er.), R. D. 1, Townville, Pa.—Retired, 1947—, b. Liverpool, Eng., 1877; s. Isaac Henry Broadhurst and Elizabeth Mary (Watkins) Pub. Sch., Liverpool; Priv. Sch., Syracuse, N.Y.; Hob., B.A.; G. T. S., 1908. D—June, 1908, P—June, 1909, Bp. C. T. Olmsted, m. Cora Loretta Brooks, 1912; c. three. R. Calv. Ch., Homer, N.Y.; R. S. Jas. Meml. Ch., Titusville, Pa., 1912-47. Dep. Gen. Conv., 7 times; Mem. Stndg. Com. and Exec. Coun., Dio. Er.; Secy. Dio. Er.

BRÖBURG, Anselm (Mont.), P.O. Box 36, Helena, Mont.—Secy. to Bp., 1945—; D-in-c. Chap. Nativ., E. Helena, 1946—, s. Rev. Philip Broburg and Anna Eugenia (Peterson). Ref. Episc. Sem., 1945. D—Dec., 1946, Bp. Remington for Mont. m. Marion Virginia Beaton, Dec. 31, 1945. In-c. Chap. Nativ., E. Helena, Mont., 1945-46.

BRÖBURG, Philip (Pa.), 6002 Titman St., Phila. 24, Pa.—R. S. Barth. Ch., 1942—, b. New London, Minn., June 30, 1888; s. John Broburg and Ingeborg (Johnson) Sea, 1914. D—May, 1914, P—Dec., 1914, Bp. Edsall, m. Anna Eugenia Peterson, June 24, 1919; c. five. D-in-c. S. Sigfrid's Ch., St. Paul, 1914; R. same, 1915-29; R. S. Ansgerius Ch., Minneapolis, 1929-33; In-c. S. Paul's Ch., Brainerd and S. John's Ch., Aitkin, Minn., 1934-35; Supply wk., 1936-40; S. Geo. Ch., Phila., 1941-42.

BROCK, Raymond Elliott (N.Y.), 7516 Amboy Rd., Totenville, S.I. 7, N.Y.—R. S. Steph. Ch., 1936—, b. Weedsport, N.Y., Dec. 26, 1887; s. William Raymond Brock and Cornelia (Dixon) H. Sch., St. Louis, Mo.; Colmb. D—Apr., 1924, P—Sept., 1925, Bp. Howden, m. Esther Louise Jarvis, Feb. 16, 1915; c. two. Mssy-in-c. Clovis, N.Mex., 1922-26; R. S. Geo. Ch., St. Louis, Mo., 1926-28; S. Matt. Ch., Bloomington, Ill., 1929-32; R. Chr. Ch., Riverdale, N.Y.C., 1932-36; Chapl. U. S. A., 1941-46.

BROCKLEBANK, C. A. W. (N.Y.), Day Apt., Wooland, Catskill, N.Y.—b. Toledo, Feb. 2, 1905; s. Herbert Brocklebank and Isabella E. (Frazakerley) Pub. Schs., Toledo; Ken., undergrad. wk. completed; Un. Wales, B.A.; V. T. S., B.D., 1929; Geo. Wash. Un., M.A. D—Oct., 1928, Bp. Murray; P—Nov., 1929, Bp. Helfenstein, m. Sophie-Louis McLane, Mar. 29, 1932; c. one. Pr. Asst. Ch. S. Mich. and All Ang., Baltimore, 1929-33; R. Chr. Ch., Easton, Md., 1933-38; R. S. Mark's-in-the-Bouwerie, N.Y.C., 1938-42; Chapl. U. S. N., 1942-45; Chapl. U. S. N., R., 1945—, Mem. Fin. Com. and Exec. Coun., Dio. E.; N.Y. Prayer Book Soc.

BROCKMANN, John Nelson (Nev.), 509 Idaho St., Elko, Nev.—R. S. Paul's Ch., Elko and Vic. S. Barn. Chap., Wells, 1946—, b. Berwick, Pa., Jan. 18, 1912; s. George Francis Brockmann and Mary Jeannette (Harris) H. Sch., Berwick; Un. Cal.; Ch. Div. Sch. Pac., 1941. D—Sept., 1941, P—Apr., 1942, Bp. Jenkins, m. Marie Louise Sturges; c. one. Vic. S. Alb. Chap., Yerington and Coventry Cross Chap., Smith, Nev., 1941-42; Vic. S. Phil-in-the-Desert Chap., Hawthorne, S. Marg. Ch., Antelope Valley, Nev., S. Paul's Ch., Bishop and Inyo-Mano Co. Mssns., Cal., 1942-46.

BRODHEAD, John Erwin. Died July 24, 1944. For data see Edition 1941.

BRODIE, Benjamin Thorp (N.C.), Y.M.C.A., 5 W. 63rd St., New York 23, N.Y.—Admin. Asst. Ch. World Serv. Inc., 1946—b. Henderson, N.C., Oct. 17, 1909; s. Benjamin Thorp Brodie and Lillie Florence (McIntosh). Un. N. C., B.A.; G. T. S., 1933. D—June, 1933, P—Dec., 1933, Bp. Fenick. m. Julia Boyd Smith, June 19, 1935; c. two. Chapl. Caledonia St. Pris. Farm, N.C., 1933-35; R. Trin. Ch., Scotland Neck, P-in-c. Ch. Adv., Enfield and S. Clem. Ch., Ringwood, N.C., 1933-46.

BRODIE, Orrin Lawrence. Died October 5, 1943. For data see Edition 1941.

BROOK, Arthur Hubert (La.), 118 Stella St., Metairie, New Orleans 20, La.—Retired, 1946—b. Eng.; s. Richard Brook and Mary Elizabeth (Poulton). Ken. Coll., B.A., 1897. D—Dec., 1898, P—June, 1900, Bp. G. M. Williams, m. Katherine C. Hockstrasser, Nov. 15, 1911. Mssy. All S.S. Ch., Donaldson, S. Andr. Ch., Grand Marais, Trin. Ch., Gladstone, with other stations, all Dio. M., 1897-1901; R. Gr. Ch., Crystal City, Mo., 1901-03; Mssy. Tallapoosa, Carrollton, Newman, La Grange and West Point, Ga., 1903-04; S. Pet. Ch., Neligh, Neb., 1904-09; S. Luke's Ch., Lincoln, Neb., 1909-14; Gr. Ch., Boone, and S. John's Ch., Ames, Ia., 1914-17; S. Jas. Ch., Independence, Ia., 1917-22; Ch. Covenant, Junction City, Kan., 1922-26; Chr. Ch., Bastrop, La., 1926-36; R. Mt. Olivet Ch., New Orleans, La., 1938-46. Exam. Chapl., Neb., 1912-14; Can. Neb., 1913.

BROOKE, Walter Carroll (Sw.Va.), 25 Church St., Staunton, Va.—R. Trin. Ch., 1939—b. Wash, D.C., Apr. 12, 1905; s. Albert Goelct Brooke and Mary Alice (Myers). Pub. Schs., Wash., D.C.; Geo. Wash. Un.; W. & M.; V. T. S., 1931. D—June, 1931, Bp. W. L. Gravatt; P—July, 1932, Bp. Strider. m. Florence Dorothy Edwards, June 24, 1931; c. five. P-in-c. Calv. Ch., Montgomery, W.Va., 1931-35; R. S. Paul's Par., Weston, W.Va., 1935-39.

BROOKING, Robert Upshur. Died January 10, 1943. For data see Edition 1941.

BROOKMAN, Donald Mayo (Cal.), 1421 Madison Ave., New York 29, N.Y.—Retired, 1942—b. London, Eng., Apr. 1874. E. T. S., B.A., 1895, B.D., 1900; Un., D.D. D—July, 1900, Bp. Barker; P—Mar., 1901, Bp. Wells. m. Catherine Stewart, Dec. 26, 1916; c. one. Can. and Dean All S.S. Cathd., Albany, N.Y., 1909-16; S. Pet. Ch., Morristown, N.J., 1916-34; In Eng., 1934; R. Trin. Ch., San Francisco, 1934-42.

BROOKS, Charles Frederick (Colo.), 2222 W. 32nd Ave., Denver 11, Colo.—R. All S.S. Par., 1932—b. Fitchburg, Mass., Apr. 1, 1901; s. Charles Eugene Brooks and Mabel Emma (Danyew). H. Sch., Fitchburg; Boston Un., B.A., 1923; Berk., 1926; Un. Denver, M.A., 1939. D—June, 1926, P—Apr., 1927, Bp. Davies. Asst. S. Steph. Ch., Pittsfield, Mass., 1926; Cur. Trin. Ch., Wilmington, Del., 1929-30; Vic. All S.S. Cathd., Albany, N.Y., 1931-32. Mem. St. Bd. Industries for Blind, Colo., 1936; Chrmn. Dept. of Chr. Soc. Relations, Colo., 1940; Mem. Amer. Assn. Soc. Workers, Denver Chapl., 1940; Mem. Denver Lion's Club.

BROOKS, Frederick Manning. Died March 19, 1944. For data see Edition 1941.

BROOKS, Frederick Manning, Jr. (Ma.), 150 Rock St., Fall River, Mass.—R. Ch. Ascen., 1945—b. Watertown, Mass., Apr. 16, 1912; s. Rev. Frederick Manning Brooks and Sarah Louise (Bruce). Boston Latin Sch.; Boston Un. Bus. Sch. and Coll. Liberal Arts, 1938; E. T. S., B.D., 1941. D—June, 1941, P—Dec., 1941, Bp. Sherrill. m. Miriam Adelaide Rix, June 27, 1940; c. two. Cur. S. Steph. Meml. Ch., Lynn, Mass., 1941-45.

BROOKS, Isaac Ernul (Pa.), 500 Bashford Lane, Alexandria, Va.—b. New Bern, N.C., Feb. 25, 1897; s. Samuel Willis Brooks and Fannie Clara (Cone). H. Sch., New Bern; Mars Hill Coll.; Un. N.C., Jr. year and first year Law; P. D. S. D—July, 1929, Bp. Darst; P—June, 1930, Bp. Taitt. m. Anne Margaret Wilkinson, June 9, 1921; c. two. Asst. P-in-c. Country Center Mssns., Bucks County, Pa., 1931; R. Emm. Ch., Holmesburg, Pa., 1931-40.*

BROOKS, John Henry (Lib.), Plebo, Liberia, W. Afr.—P-in-c. S. Steph. Ch., 1946—D—May, 1925, Bp. Gardiner; P—May, 1926, Bp. Campbell. In-c. Transfig. Mssn., So-deke, Lib.; In-c. S. Cyp. Mssn., Picannini Cess, Lib.; In-c. Ch. Holy Spirit, Nyaaik, Lib.*

BROOKS, John Randolph (Sp.)—

BROOKS, Roelf Hasbrouck (N.Y.), 3 W. 53rd St., New York 19, N.Y.—R. S. Thos. Ch., 1926—b. Poughkeepsie, N.Y., June 26, 1875; s. John R. Brooks and Ann (Ross). H. Sch., Poughkeepsie; Colmb., B.A., 1900, M.A., 1910, S.T.D., 1930; King's, Windsor, N.S., M.A., 1921; Hob., S.T.D., 1924; Un. So., D.C.L., 1935; G. T. S., 1903; Trin., D.D., 1940. D—May, 1902, P—June, 1903, Bp. Burgess. m. Julia Stuart Laing, Jan. 20, 1904; c. one. Cur. S. Mich. Ch., Brooklyn, N.Y., 1902-03; Cur. Ch. Mess., Brooklyn, N.Y., 1903-06; R. S. Paul's Ch., Albany, N.Y., 1906-26; P-in-c. S. Steph. Ch., Elmsere, N.Y., 1923-26. Mem. Bd. Trust. & Mem. Bd. Mssns., Archd., Albany, 1918-26; Del. Prov. Syn., Dio. A., 1914-24; Pres. Bd. Exam. Chapl.; Del. Gen. Conv., 1919, 22, 37, 40, 43, 46; Trust. G. T. S., S.

Pet. Ch., Ogunquit, Me., Cathd. S. John-the-Divine, N.Y., Greer Sch., Hope Farm, Verbank, N.Y., Trin. Sch. and S. Luke's Home; Chapl. (Col.), 7th Regt., N.G., N.Y.; Past Grd. Chapl., Masons, N.Y.; Mem. Stndg. Com.; Bible and Prayer Book Society.

BROSUUS, Everett Heath (S.H.B.), 316 Municipal Bldg., Baltimore, Md.—D—June, 1899, Bp. Wittke; P—June, 1900, Bp. Pare.*

BROUGHTON, Charles Du Bois (W.N.Y.), 24 Linwood Ave., Buffalo 9, N.Y.—R. Ascen. Ch., 1915—b. Salem, N.Y., Oct. 17, 1874; s. Albert Kendall Broughton and Laura Elizabeth (Davis). Trin., B.A., 1895, M.A., 1898; Berk., 1898. D—June, 1898, P—May, 1899, Bp. Doane. m. Emily De Forest Brown, May 5, 1904; c. two. Ch. Holy Cross, Fort Plain, N.Y., 1898-1901; S. Paul's Ch., Oxford, N.Y., 1901-11; Asst. S. Paul's Ch., Buffalo, N.Y., 1911-15. Del. Gen. Conv., Pres. Stndg. Com. and Bd. of Exam. Chapl., V-Pres. Exec. Coun.*

BROWN, Allen Webster (A.), 431 Union St., Hudson, N.Y.—R. Chr. Ch., 1942—b. La. Fargeville, N.Y., July 22, 1908; s. N. H. Brown and Edith (Haller). H. Sch., La Fargeville; Syr. Un., B.A., 1930; P. D. S., Th.B., 1934. Th.M., 1937. D—Feb., 1934, P—Sept., 1934, Bp. Oldham. m. Helen Ruth Belshaw, July 4, 1930; c. three. R. S. John's Ch., Richfield Springs, N.Y., 1934-40; R. S. Mark's Ch., Malone, N.Y., 1940-42. Dep. Gen. Conv., 1943, 46; Chrmn. Dept. Prom., 1944-45; Chrmn. Dept. Evng., 1946. Ed.: The Anglican Society News Letter.

BROWN, Arthur Thomas (N.Y.), Hopewell Jct. 6, N.Y.—Vic. in-c. Ch. Resurr., 1945—b. Winona, Minn., Sept. 13, 1887; s. Thomas Jefferson Brown and Ella Abigail (Clark). Pub. Schs., Winona and Eau Claire, Wis.; Carleton Coll.; Chic., Ph.B.; Meadeville Theol. Sch., B.D., 1918; G. T. S., 1932. D—Feb., 1932, Bp. Lloyd; P—Oct., 1932, Bp. Gilbert. m. Katherine C. Washburn, Aug. 25, 1920; c. two. Formerly Unitar. Min.; Vic. Emm. Chap., Bronx, N.Y., 1932-42; Vic. Holy Comf. Ch., Etingville and S. Ann's Ch., Great Kills, S.I., N.Y., 1942-44; Loc. Ten. Ch. Resurr., Hopewell, N.Y., 1944-45.

BROWN, Benjamin Baldwin (N.J.), 111 Dexter Ave., Redwood City, Cal.—b. Ontonagon, Mich., Feb. 24, 1906; s. Arthur Henry Brown and Editha Helen Louise (Baldwin). H. Sch., Niles, Mich.; S. Steph., B.A.; G. T. S., 1930. D—June, 1930, Bp. Manning; P—Mar., 1931, Bp. Parsons for Mil. m. Florence Theophilus, Jan. 29, 1932. Cur. Ch. Adv., San Francisco, 1930-32; R. Trin. Ch., Vineland, N.J., 1932-38; R. Ch. Adv., Cape May, N.J., 1938-42; Chapl. U. S. N., 1942-45.*

BROWN, Charles Albert. Died October 17, 1941. For data see Edition 1941.

BROWN, Charles Edwin (Be.), St. John's Church, Summit and Gardner Aves., Jersey City Hghts., 4, N.J.—Retired—b. Phila., June 14, 1886; s. Thomas Edwin Brown and Anna B. (Ash). Tem.; Chic.; Oskaloosa, S.T.D., 1918. D—Feb., 1917, P—Nov., 1917, Bp. C. D. Williams. m. Nellie K. Muirhead, Dec. 5, 1912. Mssy-in-c. Auburn and Tecumseh, Neb., 1917-19; R. S. Mart. Ch., Omaha, Neb., 1919-23; S. Paul's Ch., Troy, Pa., 1923-26; Gen. Mssy., N.Y.C., 1926.

BROWN, Charles Hastings. Died July 20, 1943. For data see Edition 1941.

BROWN, Charles Oliver (W.Ma.), 190 Buckingham St., Springfield 9, Mass.—R. S. Pet. Ch., 1944—b. West Acton, Mass., Sept. 8, 1901; s. Charles William Brown and Edna Augusta (Knowlton). H. Sch., Lowell; Colo. St. Tchrs. Coll.; S. John's Evang. Coll., Greeley, B.A., 1924. D—June, 1924, P—Sept., 1925, Bp. Moulton. m. Orpha Ingham, June 5, 1924; c. two. In-c. Calv. Ch., Idaho Springs, Gr. Ch., Georgetown, S. Paul's Ch., Central City and Instr. of Liturgics, Canon Law and Polity, S. John's Coll., 1924, 25; Vic. S. Mark's Ch., Tonopah, S. John's Ch., Goldfield, S. Pet. Ch., Mina and Stations at Round Mt. and Manhattan, Nev., 1925-27; Vic. Trin. Ch., Fallon, Nev., 1927-28; R. S. Corn. Ch., Dodge City, and Vic. Ch. Holy Nativ., Kinsley, Kan., 1928-30; R. Trin. Ch., Haverhill, Mass., 1930-44. Secy. and Historiogr., Nev., 1926, 27, 28; Stdt. Coll. Prohrs., five terms; Mem. Dioc. Coun.; Pres. Catholic Club, N. Eng.; Mem. Fortnightly Club and Clerical Club, Boston. Ed.: "The Prospector." Nev. Dist. Paper, 1926, 27, 28.

BROWN, Charles Stanley (Er.), 9304 49th Ave., Elmhurst, N.Y.—Retired, 1934—b. England, 1863; s. Charles Brown and Martha (Bicknell). Priv. Sch., Eng.; E. T. S., honors. D—June, 1889, P—May, 1891, Bp. Littlejohn. m. Marian Jones, 1914. Asst. S. Pet. Ch., Brooklyn, N.Y.; Columbus, Neb., Gadsden, Ala., Dunton, L.I.; Chapl., N.Y.C. Mssn. Soc.; Chr. Ch., Willard, N.Y., 1914-20; Osceola Mills, Pa., 1920.*

BROWN, Clyde (W.), 584 Hopocan Ave., Barberton, O.—R. S. Andr. Ch., 1946—b. Brooklyn, N.Y., May 28, 1891; s. Arthur Brown and Helen Anne (Baker). S. Steph.; N. W.; V. T. S.; Amer. Bible Coll., D.D., 1946. D—June, 1922, Bp. Harding; P—May, 1923, Bp. Davenport. m. Ethel Louise McAllister, June 12, 1923; c. two. Asst. S. Steph. Ch., Wash., D.C., 1923-24; R. Silver Spring Par., Woodside,

Md., 1924-27; S. Matt. Par., Hyattsville, Md., 1927-34; Dioc. Mssnr., Dio. W., 1934-46, Hon. Can. Wash. Cathd., 1939-47. Dep. Gen. Conv., 1937, 40, 43; Dean North. Convoc., 1930-42; Chrmn. Dept. Publ., 1932-46. Pres. Montgomery Co. Cler., 1923-26; Chapl. Harmony Lodge A. F. & A. M. No. 17, Washington, 1924-46; Chrmn. Community Cmsn., Wash. Fed. Chs., 1945-46; Chapl. Wash. Alumni Sigma Alpha Epsilon, 1945-46.

BROWN, Crawford Williams (C.), 3847 Calvert St., N. W., Washington 7, D.C.—Dir. Chapl. Serv., Veterans Admin., 1946—b. Winnipeg, Manitoba, May 25, 1895; s. Thomas Brown and Margaret Lewis (Hill). Pub. Schs.; Un. Minn.; Sea. Div. Sch., 1928. D—Oct., 1926, P—Oct., 1927, Bp. McElwain, m. Olive Batterbee Southwell, June 8, 1918. Lay worker, Dio. Minn., and Ch. S. John Evang., St. Paul, 1923-26; Cur. S. John Evang., St. Paul, 1926-29; R. S. Luke's Ch., Whitewater, Wis., 1929-31; R. Ch. Redeem., Elgin, Ill., 1931-42; Chapl. U. S. A., 1942-44. Secy. Dio. Minn., 1929.

BROWN, Dillard Houston, Jr. (W.), 1618 T St., N.W., Washington, D.C.—R. S. Luke's Ch., 1946—b. Marietta, Ga., June 20, 1912; s. Dillard H. Brown and Anna Rebecca (Robinson). H. Sch., Detroit; Morehouse Coll., B.A., 1936; Un. So. Cal., M.Th., 1939; G. T. S., spec. stdt. D—May, 1940, Bp. Manning for L.A.; P—June, 1941, Bp. Stevens. m. Sarah V. Ross, Feb. 13, 1942; c. one. Cur. S. Mart. Ch., N.Y., 1940-42; Vic. Ch. Incarn., Jersey City, N.J., 1943-46.

BROWN, Edgar Dow (Ma.), 57 Stanley St., Fall River, Mass.—R. S. Jas. Ch., 1945—b. Greenbush (Rensselaer), N.Y., June 28, 1889; s. Edgar Huntington Brown and Hettie (Richards). Pub. Schs.; Drow Plain, Gloversville, and Albany, N.Y.; Syr., B.A.; Drow Theol. Sem., B.D., 1914; E. T. S. Grad. Stdt. D—May, 1930, Bp. Babcock; P—Dec., 1930, Bp. Oldham, m. Beulah M. Wilkinson, Aug. 11, 1915; c. one. Vic. S. Andr. Ch. Ludlow, Mass., 1933-36; Vic. Gr. Ch., Chicopee and Holy Trin. Ch., Chicopee Falls, Mass., 1930-45.

BROWN, Edward Guthrie (Va.), Manassas, Va.—R. Trin. Ch., 1946—b. Loretto, Va., Mar. 4, 1915; s. Edward Waller Brown and Lucy Fowlkes (Guthrie). H. Sch., Richmond, Va.; Un. Richmond, B.A., 1936; V. T. S., B.D., 1942. D—May, 1942, Bp. H. St. G. Tucker; P—Apr., 1943, Bp. W. R. Mason, Pres. Y.P.F., Prov. Wash., 1938-40; R. S. John's Ch., West Point, S. Dav. Ch., Ayletts and Emm. Ch., King & Queen C. H., Va., 1942-45; Chapl. U. S. N. R., 1945-46.

BROWN, Edward Tanner (Hon.), 1515 Wilder Ave., Honolulu, T.H.—R. S. Clem. Ch., 1931—b. Waverly, Ill., June 18, 1883; s. William Woodford Brown and Mary Clark (Hopson). Ill. Coll., B.A., 1905, D.D.(Hon.), 1936; Ch. Div. Sch. Pac., 1914. D—June, 1914, P—May, 1915, Bp. Nichols. m. Dorothy Alden Condo, June 21, 1916; c. three. Asst. Trin. Ch., San Jose, Cal., 1914-16; R. Calv. Ch., Santa Cruz, Cal., 1917-20; Dean Trin. Meml. Cathd., Reno, Nev., 1920-27; R. S. Pet. Par., San Pedro, Cal., 1927-31.

BROWN, Francis Alan (Va.), Woodstock, Va.—R. Beckford Par., 1922—b. Greenfield, Mass.; s. Franklin Brown and Helen (West). P. D. S., 1896. D—June, 1896, P—May, 1897, Bp. Lawrence. m. Ellen A. Snow, Jan. 13, 1897. Asst. Min., Chr. Ch., Fitchburg, Mass., 1896-97; Mssy. S. Mark's Ch., Leominster, Mass., 1897-1904; Mssy. Ch. Med. and adj. mssns., Washington, Ga., 1904-05; Archd. Augusta, 1904; Chr. Ch., Savannah, Ga., 1905-14; S. Mary's Ch., N.Y., 1914-18; S. Pet. Ch., Redwood City, Cal., 1918-19; Ch. Messiah, Gonzales, Tex., 1919-22. Exam. Chapl.; Del. Gen. Conv., 1910, 13, 22; Secy. Bd. Mssn., Dio. Ga., 1906-14; Mem. Coun. Advice; Chrmn. Bd. Exam. Chapl.; Chrmn. Dioc. Bd. Rel. Educ.; Rur. Dean; Dep. Prov. Syn.

BROWN, Francis Craighill (N.C.), Southern Pines, N.C.—R. Emm. Ch., 1930—b. Gainesville, Fla., Dec. 27, 1900; s. John Henry Brown and Georgia Eleanor (Hampton). H. Sch., Pensacola, Fla.; Un. So. B.A., 1922; V. T. S., B.D., 1925. D—Jan., 1925, P—June, 1925, Bp. Woodcock. m. Helen Gardner Walker, Aug. 30, 1926. Cur. S. John's Pro-Cathd., Shanghai, China; Prof. Ch. Hist., Centr. Theol. Sch., Shanghai, China, 1928-30; P-in-c. S. Thos. Ch., Sanford, N.C., 1930-43.

BROWN, Francis Theodore (Ariz.), 805 E. Missouri Ave., Phoenix, Ariz.—R. Emer. Gr. Ch., Tucson, 1945—b. Troy, N.Y., Apr. 26, 1869; s. Rev. George Wesley Brown and Josephine J. (Philo). H. Sch., Albany, N.Y.; Ya., B.A., 1891; Foote Fellow, 1892-94; Drew and Boston Sch. Theol., 1896. D—Dec., 1910, P—June, 1911, Bp. Greer. m. Ruth Marie Sites, June 21, 1899; c. eight. Pastor 3 Un. Meth. Chs. at Union Coll., Wesleyan and Ya.; Chapl. N.Y.C. Mssn. Soc., 1910; R. Emm. Ch., Manville, R.I.; S. Andr. Ch., Yonkers, N.Y., 1912-24; Trin. Ch., Gloversville, N.Y., 1924-28; Epiph. Ch., Flagstaff, Ariz., 1928-30; S. Paul's Ch., Yuma, Ariz., 1930-35; Vic. S. Mark's Ch., Mesa, Ariz., 1935-38; On preaching staff, Trin. Cathd., Phoenix, Ariz., 1938-39; R. Gr. Ch., Tucson, Ariz., 1939-45. Author: "The Truth and Error of So-Called Christian Science," "Culture and Service," "William James and

the Philosophy of Emerson" and various articles including different series of published broadcasts.

BROWN, Frank Louis (Roch.), 475 Alexander St., Rochester 5, N.Y.—Retired, 1945—D—June, 1927, Bp. Brent; P—June, 1928, Bp. Ferris.

BROWN, Frederick Crawford (Ma.), 117 Wan Chung Kai, Kunming, Yunnan, China—Mssy. China, 1947—b. Dover, Eng., May 29, 1894; s. Alfred Charles Brown and Rose Charlotte (Brangwin). Woolwich Pub. Tehrs. Center; Carl, B.A., 1924; E. T. S., Spec. Stdt., 1946-47. D—Mar., 1947, Bp. Nash. m. Bonnie Crawford, July 6, 1922; c. two. Lay-Mssy. Dist. H'k., China, 1924-47.

BROWN, George Lewis (Minn.), 317 Sycamore St., Pittsburgh 11, Pa.—P-in-c. Gr. Ch., 1947—D—Feb., 1925, P—June, 1926, Bp. T. N. Morrison. Asst. S. Thos. Ch., Sioux City, Ia.; P-in-c. Chariton, Albia, Garden Grove and Centerville, Ia., 1926; P-in-c. S. Matt. Ch., Chatfield and Emm. Ch., Rushford, Minn., 1928-31; Chapl-in-c. Hosp. Wk., Rochester, Minn., 1931-46.

BROWN, Herbert Haigh (N.Y.), 13 Mt. Joy Ave., Scarsdale, N.Y.—R. Emer. Ch. Redeem., Pelham, N.Y., 1941—b. Bolton, Lancs., Eng., July 25, 1873; s. Daniel H. Brown and Jane (Buckley). Didsbury Coll., Victoria Un., Eng.; Wesleyan, Manchester, Eng. D—Aug., 1905, P—Feb., 1907, Bp. Greer. m. Kathryn Fowler, Aug. 30, 1941. Asst. to Rev. S. Parkes Cadman, Brooklyn, N.Y., 1903; Gr. Ch., N.Y.C., 1904-06; Cur. All. Ang. Ch., N.Y.C., 1906-07; R. Ch. Redeem., Pelham, N.Y., 1907-41.

BROWN, Herbert Stanley (N.Y.), 74 Oakdene Ave., Cliffside Park, N.J.—R. Trin. Ch., 1947—b. Dedham, Mass., Aug. 12, 1910; s. Walter R. Brown and Myra (White). Pub. Schs.; Boston; Bos. Un., B.A., 1934; G. T. S., S.T.B., 1937. D—June, 1937, P—May, 1938, Bp. Sherrill. Asst. to R. S. John's Ch., Buffalo, N.Y., 1937-39; Cur. S. Agn. Chapl., Trin. Par., N.Y.C., 1939-43; Chapl. U. S. N., 1943-45.*

BROWN, James Benjamin (U.S.C.), 411 So. Liberty St., Spartanburg, S.C.—P-in-c. Ch. Epiph. and S. Phil., 1928—b. Lexington Co., S.C., Apr. 18, 1890; s. Robert William Brown and Stella (Richardson). Pub. Sch. Lexington Co.; Allen Un.; Bp. Payne Div. Sch. D—July, 1923, P—Oct., 1928, Bp. Finlay. m. Sallie Lorick, July 27, 1919; c. seven. In-c. S. Ann's Ch., New Brookland, S.C.*

BROWN, John Belton (E.C.), 909 Respass Ave., Washington, N.C.—Mssy. S. Steph. Ch., 1945—b. Newberry, S.C., Apr. 23, 1872; s. Howard H. Brown and Maria L. (Brown). S. Paul's Sch., Lawrenceville, Va.; How; King Theol. Hall, 1899; Harv., spec. subj. D—Dec., 1899, Bp. Randolph; P—Oct., 1915, Bp. Darst. m. Rhoea Robinson Boyd, Sept. 5, 1900; c. three. S. Mark's Ch., Bracey, Va., 1899-1905; S. Jas. Ch., Ocala, Fla., 1905-13; S. Thos. Ch., Ayden, N.C., 1913-25; S. Mary's Ch., La. Crosse and Ascension, Palmer Springs, Va., 1915-37; P-in-c. S. Paul's Ch., Washington, N.C. and S. Jude's Ch., Aurora, 1913-40; S. Steph. Mssn., Haddocks Cross Roads, 1925-40; S. Mary's Ch., Belhaven and S. Ann's Ch., Roper, N.C., 1933-40.

BROWN, John Henry (At.), P.O. Box 490, Fort Valley, Ga.—Dir. and Chapl. Fort Valley Coll. Center, 1940—b. New Bern, N.C., Oct. 8, 1882; s. William H. Brown and Annie (Hussey). East. N. C. Acad.; Livings Coll., B.A., 1899; King Hall, 1907; Morris Brown Coll., D.D., 1925. D—Sept., 1915, P—Mar., 1917, Bp. Weed. m. Adelaide Louise Fisher, June 23, 1904; c. four. Lay-R. and Mssy. Tehr. St. Nicholas, Fla., Emm. Mssn., 1912-15; P-in-c. S. Mich. and All. Ang. Ch., and Overseer Paroch. Sch., Tallahassee, Fla., 1915-19; P-in-c. S. Aug. Ch., Savannah, Ga., 1919-40; Archd. Negro Work, Dio. Ga., 1920-40. Ed.: Ch. Record.

BROWN, Joseph Hypink (S.H.B.), 1/2 So. 4th Ave., Mt. Vernon, N.Y.—b. July 22, 1869. D—Mar., 1893, P—Mar., 1895, Bp. F. D. Huntington. Antwerp, N.Y., 1893-97; Chr. Ch., Morristown, N.Y., 1897-1901; S. Mark's Ch., Malone, N.Y., 1901-08; Chr. Ch., Norwalk, Conn., 1908; R. Calv. Ch., Bridgeport, Conn., 1908. Author: "The Rector of St. Paul's"; "Farmer Bibbins."*

BROWN, Joseph Lewis, Jr. (W.T.), 213 E. Huisache Ave., San Antonio, Tex.—M-in-c. Jefferson Episc. Mssn., 1946—b. Kansas City, Kan., May 31, 1915; s. Joseph L. Brown and Madeline (Swan). H. Sch., San Antonio, Tex.; Tex. A. & M. Coll., B.A., 1937; V. T. S., B.D., 1941. D—June, 1941, P—Dec., 1941, Bp. Capers. Asst. S. Mark's Ch., San Antonio, Tex., 1941-42; Chapl. U. S. A., 1942-45; Faculty V. T. S., 1946.

BROWN, Lawrence Lord (Tex.), Trinity Church, Longview, Tex.—R. Trin. Ch., 1934-42 and 1945—b. Hutchinson, Kan., Jan. 29, 1904; s. Henry Herbert Brown and Elizabeth Emma (Lord). Un. Tex., B.A.; V. T. S., B.D. D—June, 1928, P—Sept., 1929, Bp. Quin. m. Anna Lucille Wolfer, Nov. 11, 1929. P-in-c. Holy Cross Ch., Harrisburg, Tex., 1929-34; Chapl. U. S. N., 1942-45.

BROWN, Leo Maxwell (W.M.), 414 No. Cedar St., Allegan, Mich.—R. Ch. Gd. Shpd. Allegan, 1945—b. P-in-c. Neighborhood House, Orangeville, 1946—b. Mishawaka, Ind., Feb. 23, 1915; s. Elmer Lewis Brown and Mable Grace (Legerwood). H. Sch., Highland Pk., Mich.; Mich. St. Normal Coll., Ypsilanti, B.A., 1939; Ch. Div. Sch. Pac.

B.D., 1943. D—Mar., 1943. Bp. Sanford; P—Sept., 1943. Bp. Creighton for SanJ. m. Catherine Mary Woodward, June 28, 1941; c. one R. S. Andr. Ch., Taft, Cal., 1943-45; P-in-c. S. Thos. Mssn., Avenal, Cal., 1944-45; P-in-c. Gr. Mssn., McKittrick, Cal., 1945. Chrmn. Dept. Mssns. and Ch. Ext.

BROWN, Marcus J. (N.M.), 7001 Yale Ave., Chicago 21, Ill.—Retired, 1936—b. North Adams, Mass., Sept. 22, 1868; s. Fred P. Brown and Ella A. (Preston). Drury Acad., No. Adams, 1887; Wms., B.A., 1891; Roch. Theol. Sem., B.D., 1894; W. T. S.—Nov., 1905, P—July, 1906, Bp. Anderson. m. Anna Millard (dec.), May 23, 1892; c. three. Bapt. Clergyman for 11 yrs. S. Mary's Ch., Park Ridge, Ill., 1905-08; S. John's Ch., Lockport, Ill., 1908-09; P-in-c. S. Mark's Ch., Creighton and S. Paul's Ch., Niobrara, Neb., 1909-12; Hon. Can. Trin. Cathd., Omaha, Neb., 1912; S. John's Ch., Munising, Ch. Gd. Shpd., St. Ignace, Ill. Ss. Ch., Newberry, and S. Andr. Ch., Moran, Mich., 1922-25; Vic. S. John's Ch., Iron River and S. Mark's Ch., Crystal Falls, Mich., 1926-36.

BROWN, Melford Losee (N.Y.), 230 E. Sidney Ave., Mt. Vernon, N.Y.—R. Ascen. Ch.—D—June, 1911, P—Apr., 1912. Bp. W. C. Doane. All Ang. Ch., N.Y.C.*

BROWN, Osmund Henry (W.N.Y.), 166 Goodell St., Buffalo 3, N.Y.—R. S. Phil. Ch., 1923—b. Jamaica, B.W.I., Nov. 19, 1883; s. James Allen Vaz Brown and Evelyn (Henry). W.I. and Washington, D.C.; Oskaloosa Un., B.A., 1913; Hartford Fndtn., Pd.M., 1919; G. T. S., 1915, B.D., 1916; Livings. Coll., Salisbury, N.C., D.D., 1930 (Honoris Causa). D—Sept., 1915, P—Nov., 1916, Bp. Harding. m. Harriet Nichols (dec.), 1920; c. three. P-in-c. S. Thos. Ch., Red Bank, N.J., 1915-17; S. Monica's Ch., Hartford, Conn., 1917-23.

BROWN, Percy James (Pa.), Torresdale, Phila. 14, Pa.—R. All SS. Ch., 1916—Un. Pa., B.A., 1903; P. D. S., 1907. D—Feb., 1907, Bp. Whitaker; P—July, 1907, Bp. Scarborough. Chap. Hosp. Merc. Sav. for crippled children, Phila., 1907-09; Asst. Old S. Pet. Ch., Phila., 1909-12; Sr. Can. Chr. Ch. Cathd., St. Louis, Mo., 1912-15.

BROWN, Philip Monroe (S.O.), 1021 Steubenville Ave., Cambridge, Ohio—R. S. John's, Cambridge; Zion, Dresden; and S. Matt., Madison Twp., 1938—b. Chattanooga, Tenn., May 15, 1908; s. James Monroe Brown and Mabel (Mell). H. Sch., Kenilworth, Ill.; Ken., Ph.B., 1930; Bex., B.D., 1934. D—June, 1934, Bp. Rogers; P—Apr., 1935, Bp. Hobson. m. Eleanor Taylor Holt, Aug. 18, 1931. R. S. Andr. Ch., Dayton, O., 1934-38.*

BROWN, Richard Ivan (S.F.), 2111 Woodford Ave., Ft. Myers, Fla.—R. S. Luke's Ch., 1945—D—June, 1927, P—Dec., 1927, Bp. Woodcock. P-in-c. S. Mary's Mssn., Madisonville, Ky.; S. Steph. Ch., Louisville, Ky.; S. John's Ch., Tampa, Fla., 1933-37; Inc. Ch. Redeem., Avon Park and S. Agnes' Ch., Sebring, Fla., 1937-43; Chapl. U. S. A., 1943-45.*

BROWN, Robert Alexander (I.L.), 34-26 90th St., Jackson Hghts., N.Y.—R. Gr. Ch., Corona, 1942—b. Bloomingburg, N.Y.; s. Rev. Robert Alexander Brown and Emma Ann (Evans). Trin. Sch., N.Y.C.; H. Sch., Bernardville, N.J.; W. & M.; V. T. S., 1919. D—Oct., 1918, P—Sept., 1919, Bp. Matthews. m. Marjorie E. Vail; c. one. R. Ch. Our Sav. and Chapl. Home and Infirmary, Baltimore, 1919-22; Asst. Min. Chr. Ch., Baltimore, 1922-24; Chapl. Tome Sch., Port Deposit, Md., 1924-27; R. Calv. Ch., Brooklyn, N.Y., 1927-42. Chapl. 71st Inf., N.G., N.Y.; Chapl. N.Y. Fire Dept.

BROWN, Robert Raymond (Tex.), 3411 Chateau Rd., Waco, Tex.—R. S. Paul's Ch., 1941—b. Garden City, Kan., June 16, 1910; s. Joseph Leslie Brown and Madeline (Wells). Tex. Milit. Inst.; St. Mary's, B.A., 1933; V. T. S., B.D., 1937. D—June, 1937, P—Dec., 1937, Bp. Capers. m. Katherine Warwick Rust, Nov. 3, 1937; c. three. P-in-c. All SS. Ch., San Benito and S. Alb. Ch., Harlingen, Tex., 1937-39; Asst. R. Trin. Ch., Houston, Tex., 1940-41. Exec. Ed., Do. W. T., 1939-40; Mem. Exec. Bd., 1943-46; Mem. Nat. Coun., 1945.

BROWN, Sumner Jerome (A.), 142 8th St., Troy, N.Y.—R. Ch. Holy Cross and Prin. Mary, Warren Sch., 1944—b. Springfield, Mass., Oct. 26, 1899; s. George Hamilton Brown and Annie Hubbard (Fuller). H. Sch., Springfield; Amh., B.A., 1922; E. T. S., B.D., 1925. D—May, 1925, Bp. Slattery; P—Feb., 1926, Bp. Remington. m. Eunice Helena Clark, Sept. 9, 1925; c. five. In-c. S. John's Ch., Prairie City and S. Thos. Ch., Canyon City, Ore., 1925-28; R. S. Mary's Ch., Barnstable and S. John's Ch., Sandwich, Mass., 1928-44.

BROWN, Thomas Deane (Va.), 212 So. Lombardy St., Richmond 20, Va.—R. Osgood Meml. Ch., Richmond and Calv. Ch., Hanover, 1941—b. King and Queen Co., Va., Apr. 18, 1895; s. John Edward Brown and Fannie Thornton (Taylor). Essex E. Acad.; Bp. Payne Div. Sch., 1920; How., grad. wk., 1937. D—June, 1920, P—Mar., 1922, Bp. W. C. Brown. m. Frances Othelia Hoffman, May 8, 1920. D-in-c. and fndr. Trin. Ch., Charlottesville, Va., 1920-22; P-in-c. Chap. Redeem., Oklahoma City, 1922-26; R. S. Luke's Par., Columbia, S.C., 1926-28; R. Osgood Meml. Ch., Richmond, Va., 1928-36; In-c. Meade Meml. Chap.,

Alexandria, Va., 1936-41. Pres. Col. Mssy. Jurisdic., 1935-41; Archd. Col. Wk., 1939-41.

BROWN, Thomas Lee (R.I.), 59 Washington St., Newport, R.I.—R. Ch. S. John Evang., 1944—b. Frankfort, Ky., Dec. 22, 1905; s. Thomas Pope Brown and Jennie (Lee). H. Sch., Louisville; Nash. Coll.; Nash., 1931. D—June, 1930, P—June, 1931, Bp. Woodcock. Mssy., Panama, C.Z., 1931-32; Cur. S. Paul's Ch., Brooklyn, N.Y., 1933-34; R. Ch. Holy Commun., Paterson, N.J., 1934-44.

BROWN, Wilbur Fiske. Died February 28, 1946. For data see Edition 1941.

BROWN, Rt. Rev. William Ambrose, 618 Stockley Gardens, Norfolk 7, Va.—Bp. of S.Va., 1938—b. Albe marle Co., Jan. 3, 1878; s. Henry William Brown and Sarah Slade (Runyard). H. Sch., Danville, Va.; Roa., B.A., 1898, M.A., 1901, LL.D., 1938; V. T. S., B.D., 1901, D.D., 1917. D—June, 1901, P—May, 1902, Bp. Randolph. Cons. Bp., May 3, 1936, Bpp. Tucker, Jett, Darst, Goodwin, Strider, m. (1) Mary Ramsay, Oct. 29, 1902 (dec.); (2) Winifred Washington Watts, Sept. 7, 1939; c. two. D-in-c. Chr. Ch., Blacksburg, Va., 1901-02; R. Macgill Meml. Ch., Pulaski, Va., 1902-04; R. S. John's Ch., Portsmouth, Va., 1904-38. Secy. Dio. S.Va., 1909-38; Dean Norfolk Convoc.; Dep. Gen. Conv., 1919, 22, 25, 28, 31, 34, 37. Pres. Bd. Trust., Chatham Hall; Trustee; Boys' Home; Children's Home Soc. of Va.; V. T. S.; Va. Educ. Soc.; Episc. H. Sch., Va.; Stuart Hall, Staunton, Va.; Jackson-Feild Home; Robert Hunt Camp; Pres. Bd. Trust. S. Paul's Sch., Lawrenceville, Va.; Pres. Bd. Trust. Bp. Payne Div. Sch.; Rotary Club; Sigma Chi.

BROWN, William Augustus. Died January 21, 1944. For data see Edition 1941.

BROWN, William Don (L.A.), 650 No. Berendo St., Los Angeles 4, Cal.—R. Trin. Ch., 1942—b. Hackensack, N.J., May 31, 1912; s. Paul F. Brown and Edna Browning (Veeder). Eagle Rock H. Sch.; Occ., B.A., 1936; Un. Hawaii; Berk.; Div. Sch. Pac., 1938. D—July, 1938, P—Feb., 1939, Bp. Stevens. m. Virginia Olive Watkins, July 29, 1937; c. one. Vic. All SS. Ch., Oxnard, Cal., 1938-42. Mem. Dioc. Dept. Soc. Serv., 1939—; Mem. Dioc. Dept. Chr. Educ., 1939—; Youth Cmssn.; Coll. Cmssn. Ed.; Dioc. paper, Dept. Chr. Educ., 1939-40. Author: "Life and Work of the Rev. Leslie E. Learned, D.D."

BROWN, William Ernest (Minn.), 219 S.E. Fourth St., Pipestone, Minn.—In-c. S. Paul's Ch., Pipestone and S. John's Ch., Lake Benton, 1946—b. Newfoundland, Sept. 28, 1899; s. Jesse Brown and Eleanor (Bennett). Bp. Field Coll., 1922; Queens Coll., 1928. D—Sept., 1928, P—May, 1929, Bp. W. C. White. m. Marion Pearl Bradley, Aug. 24, 1931.

BROWN, William Henry, Jr. (Lex.), 348 E. Third St., Lexington 42, Ky.—In-c. S. Andr. Ch.—D—June, 1922, P—Jan., 1923, Bp. Woodcock.*

BROWN, William John (Vt.), R.F.D. #1, Federalsburg, Md.—Retired, 1942—b. West Farms, New York City, Mar. 26, 1884; s. William John Brown and Mary Amelia (Hinnau). H. Sch., White Plains, N.Y.; Nor. Sch., Jamaica, N.Y.; G. T. S., 1919. D—Oct., 1920, P—Oct., 1921, Bp. Bliss. R. S. Paul's Ch., Wells, Zion Ch. and S. John's Chap., Manchester and P-in-c. S. Marg. Mssn., Middleton Springs and S. Alb. Mssn., West Pawlet, Vt., 1920-42.

BROWN, William McMurdo (SanJ.), Good Samaritan Hosp., 1212 Shatto, Los Angeles 14, Cal.—Retired, 1947—b. Dundee, Scotl., Sept. 25, 1888; s. George McMurdo Brown and Frances (Warburton). Geo. Heriots, Edinburgh, Scotl. D—Nov., 1922, P—Sept., 1923, Bp. Ingley. m. Mary Elizabeth Combs, (dec.), 1911; c. two. Asst. S. Thos. Ch., Denver, 1921-22; R. S. Matt. Ch., Grand Junction, Colo. and Dean W. Colo., 1922-28; S. Thos. Ch., Denver, 1928-32; R. S. Francis' Ch., Turlock, Cal., 1943-47. Bps. Crusader, 1926; Assoc. Nat. Gen. Mssn., 1926—; Dioc. Dean Young People's Fellowship Soc., 1926-32; Chrmn. Dioc. Field Dept., 1929—; Secy. Forward in Serv., 1944-46; Secy. Dept. Evang. Popular Pub. Book Reviewer on radio and platform, 1929—. Author: "Daily Lenten Thoughts," "Western Colorado Sketches," and many articles in Colo. and Cal. newspapers; Contrib.: "The Living Church."

BROWN, William Meade, Jr. (Tex.), 612 Davis St., Taylor, Tex.—Instr. Sem. Stds., 1945—b. Louisville, Ky., Jan. 16, 1901; s. William Meade and Letitia Moise Brown. Pub. Schs., Louisville; Un. So., B.A.; B.D., 1927. D—June, 1927, Bp. Woodcock; P—May, 1928, Bp. Quin. m. Elizabeth Grant, 1927; c. three. R. S. Cypr. Ch., Lufkin, Tex., 1928-32; R. S. Geo. Ch., Port Arthur, Tex., 1932-37; R. Chr. Ch., Tyler, Tex., 1937-45. Mem. Phi Beta Kappa.*

BROWN, William Richard, 3rd (S.M.), 416 W. 7th St., Hays, Kan.—M-in-c. S. Mich. Ch. and S. Andr. Ch., Hays, S. Barth. Ch., Ellis and S. Steph. Ch., Wacaneey, 1946—b. Phila., Oct. 5, 1916; s. William Richard Brown, Jr. and Helen Traver (Sanford). Penn Charter Sch.; Hays, B.A., 1936; P. D. S., 1941. D—June, 1941, Bp. Fairs; P—Dec., 1941, Bp. Fenner. Cur. S. Jas. Ch., Wichita, 1941-42; M-in-c. Trin. Ch., Norton, Ascen. Ch., Colby and S. Paul's Ch., Goodland, Kan., 1942-46.

BROWN, William Stanley (O.), 2241 Prospect Ave.,

Cleveland, O.—Dir. Chr. Educ., Dio. O., 1946—b. Cleveland, O., Jan. 1, 1917; s. Stanley V. Brown and Gertrude P. (Batchelder). Lakewood H. Sch.; Fenn Coll., B.A., 1939; Ken., B.D., 1941. D—June, 1941, P—Dec., 1941, Bp. B. D. Tucker, m. Fredrea Pearl Young, Oct. 17, 1942; c. one. R. S. Paul's Ch. and P-in-c. S. Alb. Ch., Toledo, O., 1942-43; Chapl. U. S. N. R., 1943-46.

BROWN, William Turner St. John (Ga.), St. Luke's Ch., Hinman Ave. & Lee St., Evanston, Ill.—b. Augusta, Ga., Apr. 21, 1922; s. William Turner Brown and Frances Jeannette (Fuller). Acad. Richmond Co.; Jr. Coll., Augusta, 1940; Un. Va., B.A., 1942; Un. So., B.D., 1945. D—June, 1946, Bp. Barnwell. Asst. S. Thos. Ch., Augusta, Ga., 1946.

BROWNE, Duncan Hodge (C.), 666 Rush St., Chicago 11, Ill.—R. S. Jas. Ch., 1924—b. Orange, N.J., Oct. 31, 1879; s. Thomas Prossor Browne and Sarah (Hodge). Trin. Sch., N.Y.; Colmb., B.A., 1905, P.G., 1905-06, S.T.D. (Hon.), 1923; G. T. S. and U. T. S., 1905-08. D—Dec., 1908, P—June, 1909, Bp. Greer, m. Alice Bell Lester, July 12, 1911. Vic. Bronx Ch. House, N.Y.C., 1908-10; R. Chr. Ch., New Brighton, N.Y., 1910—; Chapl. (Capt.), A. E. F., 1917-19; Dean St. John's Cathd., Denver, 1921-24. Trust. S. Luke's Hosp., Chicago.

BROWNE, Lewis Beeman (Md.), St. John's Rectory, Frostburg, Md.—R. S. John's Ch., Frostburg, and S. Pet. Ch., Lochaconing, Md., 1920—b. Baltimore, Aug. 24, 1867; s. Lewis Beema Browne and Augusta Jessop (Bayless). D—Nov. 1888, P—Dec., 1892, Bp. Faret, m. Eva Poumairat, Dec. 30, 1890. R. S. Jas. Ch., Westernport, Md., 1888-97; S. Matt. Ch., Sparrow's Point, Md., 1898-1909; S. And. Ch., Hamilton and S. Matthias' Ch., Raseburg, Md., 1909-10; S. Steph. Ch., Thurmont, and S. Anne's Ch., Smithburg, Md., 1911-13; Havre de Grace Par. and S. John's Ch., Harford Co., Md., 1913-20. Mem. Eccl. Court, 1914. Author: "Hist. Sketch of Havre de Grace Par." (1917).

BROWNE, Sydney James (S.O.), Columbia Ave., Athens, O.—R. Ch. Gd. Shpd., Athens, P-in-c. Hocking Valley and Episc. Chapl. Ohio Un., 1946—b. Belfast, Ire., Dec. 16, 1912; s. David James Browne and Martha (Shir- low). Mt. Hermon; Hob., B.A., 1938; E. T. S., S.T.B., 1941. D—June, 1941, Bp. Sherrill; P—Dec., 1941, Bp. Roberts, m. Justine Kendall Price, Sept. 2, 1939; c. one. P-in-c. All Angels' Ch., Spearfish, S. Jas. Ch., Belle Fourche and All SS. Ch., Newell, S.D., 1941-43; Chapl. U. S. A., 1943-46.

BROWNELL, Frederick William (Va.), Hayes Store, Va.—D-in-c. Abingdon Par., White Marsh, 1945—b. Dec. 28, 1910. D—June, 1945, Bp. Goodwin. m. Carolyn Beach Waters, June 30, 1934. Lay-R. Abingdon Ch., White Marsh, Va., 1945.

BROWNING, Robert Evans (W.), 5533 Gallatin St., Hyattsville, Md.—Vic. Chap. Redeem., Glen Echo, 1942—b. Washington, D.C., July 2, 1880; s. Livingston Browning and Mary Mason (Evans). Bladensburg Acad.; Bard, B.A., 1904; V. T. S., B.D., 1907. D—May, 1907, Bp. Satterlee; P—May, 1908, Bp. Burton, m. Della L. Buchanan, Sept. 19, 1910; c. five. R. Ch. Ascen., Wash., D.C., 1907-08; S. John's Un., Shanghai, China, 1908-10; R. Emm. Ch., Marshfield, Ore., 1910-17; R. Ch. Gd. Shpd., Silver City, N. Mex., 1917-18; Chapl. A. E. F., France, 1918-19; Asst. Epiph. Ch., Wash., D.C., 1920-22; R. Ch. Ascen., Baltimore, Md., 1922-41; M-in-c. S. Columba's Ch., Wash., D.C., 1941-42.

BROWNLEE, Joseph McClung (Be.), 111 Battery Ave., Emporia, Va.—R. Chr. Ch. Par., 1946—b. Wytheville, Va., May 1, 1892; s. Edward Gould Brownlee and Mary Ellen (McClung). H. Sch., Phila.; Un. Pa., B.S., 1913; Pr., S.T.B., 1920, S.T.M., 1921. D—May, 1920, P—May, 1921, Bp. Rhinelander. Asst. Calv. Ch., Germantown, Pa., 1920-27; S. Geo. Ch., Olyphant, Pa., 1927-29; S. Barn. Ch., Reading, Pa., 1929-30; R. Ch. Holy Apos., St. Clair, Pa., 1930-39; P-in-c. S. Mark's Ch., Pleasantville, N.J., 1939-41; S. Mark's Ch., Keansburg, N.J., 1941-44.

BROWN-SERMAN, Stanley (N.Y.), Theological Seminary, Alexandria, Va.—Prof. N. Test. Lang. and Lit., 1932—b. Scarborough, Eng., 1883; s. Rev. William Brown-Serman and Elizabeth (Walker). Keble Coll., Oxon.; Colmb., B.A., M.A.; G. T. S., B.D., 1908; V. T. S., D.D., 1936. D—June, 1908, P—Dec., 1908, Bp. Greer, m. Marion Montague Clarke, 1915; c. three. P-in-c. Chap. Atone, N.Y.C., 1908-09; Fellow G. T. S., Res. at Oxon.; Cur. All SS. Ch., Brill, Bucks, Eng., 1910-12; R. Zion Ch., Dobbs Ferry, N.Y., 1915-23; Gr. Ch., Nyack, N.Y., 1923-32; Ward. and Instr. N. Test., N.Y. Trin. Sch. for Deaconesses, 1924-32. Publ.: w. H. A. Prichard, "What Did Jesus Think?" 1934.

BROWN-SERMAN, William (A.), 66 So. Bay Ave., Islip, L.I., N.Y.—Retired—

BRUCE Edward Moncrieff. Died January 22, 1947. For data see Edition 1941.

BRUCE, Harry (N.k.), 384 Sussex Ave., Newark 7, N.J.—R. S. Barn. Ch., 1936—b. Chelmsford, Eng., Sept. 25, 1887; s. William Edward Bruce and Charlotte (Wright). S. John's, Chelmsford; Trin. Un., Tor., Can. D—Aug., 1910, P—Sept., 1911, Bp. of Algoma, m. Louise M. Goodman, 1910; c. one. R. Trin. Ch., Alliance, O., 1922-24; R.

S. Paul's Ch., St. Joseph, Mich., 1924-26; R. Holy Trin. Ch., Swanton, Vt., 1926-29; R. Ch. S. Mary Magd., Newark, N.J., 1929-36. Trust. S. Barn. Hosp., 1929—

BRUCE, John Oscar (C.), 600 Haven St., Evanston, Ill.—Instr. S.-W. T. S., 1946—b. Freeport, Ill., Jan. 17, 1916; s. John Bruce and Mary Christine (Eisesser). H. Sch., Freeport; Hob., B.A., 1938; G. T. S., S.T.B., 1941, S.T.M., 1946. D—June, 1941, P—Dec., 1941, Bp. Conkling. Asst. S. And. Ch., Astoria, N.Y., 1941; Fellow and tutor G. T. S., 1941-46; Asst. Ch. S. Mary the Virgin, N.Y.C., 1942-46.

BRUCE, Robert Dudley (Colo.), 1256 Poplar St., Denver 7, Colo.—R. S. Luke's Ch., 1944—b. Trinidad, Colo., Aug. 24, 1913; s. George Bruce and Isabel (Wheeler). H. Sch., Pueblo, Colo.; Carl., B.A., 1936; S.-W. T. S., B.D., 1939. D—Mar., 1939, Bp. Stewart; P—Nov., 1939, Bp. Ingley, m. Julia Elizabeth Dunham, June 1, 1939; c. two. Gen. Mssy., Colo., 1939-42; R. S. Steph. Ch., Longmont, Colo., 1942-44.

BRUDER, Ernest Emile (W.), 3717 4th St., S.E., Washington 20, D.C.—Chapl. S. Eliz. Hosp., 1944—b. Winnipeg, Can., Apr. 18, 1910; s. Ernest A. Bruder and Hedwig (Meili). H. Sch., Winnipeg; Un. Manitoba, B.A., 1934; McMaster Un., Hamilton, Can., B.D., 1937. D—June, 1943, Bp. Taitt; P—Dec., 1943, Bp. Hart, m. Ruth Scarfield Dunn, Aug. 26, 1939; c. one. Superv., Coun. for Clinical Trng. of Theol. Studts., N.Y. and Roch. St. Hosp., N.Y., 1941. Superv., Penna. Hosp., Phila., 1942; Superv. and Chapl., Norristown St. Hosp., Pa., 1942-44; Superv. Clinical Studie., P. D. S., 1942-44; Chapl. Chr. Ch. Hosp., Phila., 1942-44. Author: "The Function of the Chaplain in a Mental Hospital." Journal of Occupational Therapy and Rehabilitation, 1944; "A Chaplain is Needed in the Psychiatric Hospital." The Modern Hospital, 1945.

BRUMMER, Vincent (Mil.), Nashotah House, Nashotah, Wis.—Instr., Gr., Nash., 1932—b. Mirskofen, Bavaria, Germany, Jan. 4, 1876; s. John George Brummer and Maria Anna (Hohenester). Prim. Sch., Mirskofen; Coll., Landshut, Bavaria; Semitic Languages, Un. Munich, Ph.D.; Un. Innsbruck, Tyrol, Austria, and Un. Paris, 1898-1900. Emigrated, America, 1893. Schools: S. Francis, Milwaukee, 1893-94; S. Mary's Baltimore, 1894-96; S. Mary's, Cincinnati, 1896-98. D—July, 1899, P—July, 1899, Bp. Aichner for C. Joined Prot. Episc. Ch., July, 1933, licensed by Bp. Ivins. Pub. Treatise, "Sumerian Languages."

BRUMMITT, Howard William (Me.), 35 Lincoln St., Calais, Me.—R. S. Anne's Ch., Calais and Vic. S. Luke's Ch., Woodland, 1946—b. Valparaiso, Ind., July 15, 1910; s. John W. Brummitt and Emma (Newman). H. Sch., Valparaiso; Un. Cal., B.A., 1936; Ch. Div. Sch. Pac., 1939. D—Oct., 1941, Bp. W. Mitchell; P—June, 1942, Bp. Stevens. Lay Asst. S. John's Ch., Williams, Ariz., 1940-41; Vic. same, 1941; Vic. S. Mark's Ch., Solvang and S. Mary's Ch., Lompoc, Cal., 1941-43; R. Holy Trin. Par., Pueblo, Colo., 1943-45; Loc. Ten. Chr. Ch., Eastport, Me., 1946. Author: "Arthur Machen: Literary Mystic."

BRUN, Marcel Jean (Pa.), 1624 Spruce St., Phila. 3, Pa.—M-in-c. French Ch. S. Sauveur, 1934—b. Thiers, Puy-de-Dome, France, Feb. 23, 1896; s. Joseph Brun and Anne (Reveret). Lycée Carnot, Paris; Sorbonne, B.A., Ph.B.; Un. Strasbourg; Faculté de Theologie, Montauban-Montpellier, Fr., B.D., 1923; U. T. S., S.T.M., 1924, S.T.D., 1932. D—June, 1936, P—May, 1937, Bp. Taitt, m. Marguerite V. Gotteland, Aug. 9, 1933. Chapl. Free French Forces, 1943-46.

BRUSH, George Robert (Vt.), Arlington, Vt.—Retired, 1939—b. Cornwall, Conn., Mar. 23, 1871; s. Rev. Jesse Brush and Ellen (Newcomb). H. Sch., Clinton, Conn.; Hob., B.A., 1892, M.A., 1896; G. T. S., 1896. D—May, 1896, Bp. Cox; P—Apr., 1897, Bp. Walker, m. (1) Josephine Taylor (dec.), 1899; c. two; (2) Anna H. Hale (dec.), 1908; c. six. R. Randolph, N.Y., 1896-99; R. Salamanca, N.Y., 1899-1901; Asst. S. Luke's Ch., Rochester, N.Y., 1901-05; Newark, N.Y., 1905-10; Vergennes, Vt., 1910-13; Trin. Ch., Shelburne, Vt., 1913-20; Dist. Mssy. Lamolle Co., P-in-c. S. John Bapt. Mssn., Hardwick, S. John's Mssn., Stowe and Mssns. at Morrisville, Hyde Park, Vt., 1920-26; R. S. Jas. Ch., Arlington, Vt., 1926-39. Publ.: Hist. of S. Jas. Par., Arlington, Vt., 1941.

BRYANT, John A. (L.A.), 580 Hilgard Ave., Los Angeles 24, Cal.—R. S. Alb. Ch., 1941—b. Atlantic City, N.J., Sept. 9, 1904; s. Lewis Thompson Bryant and Mary Stark (Lee). Pa. Milit. Acad.; Pr., B.A., 1926; V. T. S., B.D., 1930. D—May, 1930, P—May, 1931, Bp. Freeman, m. Deborah Dixon, Jan. 15, 1938; c. two. Cur. Chr. Ch., Cambridge, Mass., 1930-31; Vic. S. Alb. Chap., U. S. John Meml., Los Angeles, Cal., 1932-41; Chapl. (Maj.), U. S. A., 1942-45.

BRYANT, Nelson Weston (W.Ma.), 47 Crandall St., Adams, Mass.—R. S. Mark's Ch., 1945—b. Boston, Sept. 18, 1901; s. Frank Bryant and Mary (Weston). H. Sch., Boston; Tufts, Ya., B.A., 1923; E. T. S., B.D., 1926. D—May, 1926, P—Feb., 1927, Bp. Slattery, m. Alexenia M. Kendrick, June 19, 1926; c. one. Asst. S. Steph. Ch., Lynn, Mass., 1926-28; Chr. Ch., Gardiner, Me., 1928-33; R. S. Geo. Ch., Newport, R.I., 1933-45.

BRUNER, Laman Harman, Jr. (N.Y.), 4 E. 95th St., New York 28, N.Y.—Asst. Min. S. Barth. Ch., 1945—b. Buffalo, N.Y., Aug. 14, 1917; s. Laman Harman Bruner and Susan Kathryn (Partington). H. Sch., Buffalo; St. Tchr. Coll., B.S.; E. T. S., B.D. D—June, 1942, Bp. Sherrill; P—May, 1943, Bp. Phillips. m. Sarah Whitney Barnes, June 2, 1945; c. one. Cur. S. John's Ch., Roanoke, Va., 1942-43; R. S. Mich. Ch. and Chapel. St. Tchr. Coll., Geneseo, N.Y., 1943-45.

BRUNNER, Malcolm Poehler (Mil.), 505½ Genesee St., Merrill, Wis.—P-in-c. Ch. Ascen., Merrill and S. Barn. Ch., Tomahawk, 1947—b. Waukesha, Wis., Feb. 13, 1921; s. Ethelbert Alfred Brunner and Helen Louise (Poehler). H. Sch., Prairie du Chien; Un. Wis., B.A., 1942; Nash., 1945. D—May, 1944, P—Feb., 1945, Bp. Ivins. m. Phyllis Ann Gerling, Sept. 4, 1946. Cur. S. Matt. Ch., Kenosha, Wis., 1944-46.

BRUNTON, Frank Matthews (S.Fla.), 710 Ora St., Daytona Beach, Fla.—Vic. Trin. Ch., 1946—b. Newmarket, Ont., Can., Oct. 23, 1892; s. William Albert Brunton and Minnie Lawton (Roe). H. Sch. and Pickering Coll., Newmarket; Trin. Coll., Un. Tor., L.Th., D—Dec., 1915, P—Dec., 1916, Bp. of Tor. m. Edith Emily Townley, Apr. 25, 1923. Cur. S. Matth. Ch., Toronto, 1915-17; P-in-c. S. Magd. Ch., New Toronto, 1917-18; Cur. S. Pet. Ch., Bermuda, 1918-24; R. Holy Commun. Ch., Allendale, S.C., 1924-26; R. Trin. Ch., Bartow, Fla., 1926-29; R. Chr. Ch., Bradenton, Fla., 1929-44.

BRYANT, Seelye (R.I.), 267 Prospect St., Pawtucket, R.I.—Retired, 1935—b. Sivas, Turkey-in-Asia, Dec. 11, 1866; s. Rev. Albert Bryant and Mary Emmons (Torrey). H. Sch., Cambridge, Mass.; Amh., B.A., 1887; Pr., 1900. D—June, 1926, P—Apr., 1927, Bp. Perry. m. Kate W. Skeele (dec.), Aug. 26, 1897; c. two. P-in-c. Ch. Holy Spirit, No. Providence, R.I., 1926-29; R. Ch. Adv., Pawtucket, R.I., 1929-35.

BRYANT, William Cullen (M.), 2470 Calvin Ave., Dearborn, Mich.—Retired, 1941—b. Theford, Ont., Oct. 23, 1906; s. William Bryant and Mary Alma (Lockrey). Un. W. O. B.A., 1929, M.A., 1930; Hur., L.Th., 1929. D—1929, P—1930, Archbp. of Hur. m. Linda Mayer, Dec. 30, 1939. Serv. in Can., 1929-30; Cur. Ch. Adv., Louisville, Ky., 1931-38; R. Chr. Ch., Streator, Ill., 1938-40; R. S. Thos. Ch., Detroit, 1940-41. Prof. Fr. and Lat., Rugby Un. Sch., Louisville, Ky., 1937. Vice-Chrmn. Bd. Rel. Educ.—Pres. Louisville Cler., 1937-38. Author: "Thoughts in Adult Religious Education," 1939.*

BRYDON, George MacLaren (Va.), 110 W. Franklin St., Richmond 20, Va.—R. Ashland Par., 1926—; Hstrg. Dio. Va., 1924—b. Danville, Va., June 27, 1875; s. Robert Brydon and Ellen Page (Dame). Roa., B.A., 1896, D.D., 1928; V. T. S., 1899, B.D., 1914, D.D., 1942. D—June, 1899, P—May, 1900, Bp. Randolph. m. Nathalie Page Coleman, Sept. 5, 1901; c. four. Min. Randolph Par., Halifax Co., Va., 1899-1900; Asst. Emm. Ch., Baltimore, 1900-01; R. S. Paul's Ch., Mt. Calv. Ch. and Chr. Ch., Loudoun Co., Va., 1901-04; Asst. Emm. Ch., Baltimore, 1904-07; R. Trin. Ch., Morgantown, W. Va., 1907-11; S. Paul's and Hanover Pars., King Geo. Co., Va., 1911-14; City Mssy., Richmond, Va., 1914-17; R. S. Mark's Ch., Richmond, 1917-19; Archd. Colrd. Wk., Dio. Va., 1914-30 and 1937-41. Secy., Treas., Regstr., Exec. Secy. and Treas., Dio. Va., 1919, 40. Author: "Early Days of the Diocese of Virginia," and other pamphlets and magazine articles on Virginia church history.

BUBB, Edward Job, 3rd (L.I.), Cathedral of St. John, Quincy, Ill.—Dean Cathd. S. John, 1947—b. Pittsburgh, Jan. 23, 1902; s. Edward Job Bubb, Jr. and Ida Lucas (Lyons). H. Sch., McKees Rocks, Pa.; Carl., B.A., 1927; P. D. S., S.T.B., 1930. D—Jan., 1929, P—Dec., 1929, Bp. A. Mann. m. Carlotta Ogden Bridges, Feb. 3, 1930; c. three. Asst. All SS. Ch., Wynnewood, Pa., 1929-31; R. Gr. Ch., Greenville, Jersey City, N.J., 1931-42; P-in-c. Ch. Mess., Central Islip and Chr. Ch., Brentwood, L.I., 1942-44; R. Gr. Ch., Massapequa, L.I., 1944-47. Chapl. (Capt.) 71st N.Y.N.G., 1935.*

BUCHANAN, Archde (L.I.), 151-17 14th Road, White-stone, N.Y.—R. Gr. Ch., 1941—b. Middlesborough, Yorkshire, Eng., June 30, 1902; s. William A. Buchanan and Mary Buchanan. S. Paul's Ch. of Eng. Sch., Middlesborough; Bailey St. Boys' Sch., Eng.; Ch. Army Trng. Sch., London; V. T. S., B.D., 1932; N. Y. U., B.S., 1945. D—June, 1932, P—Mar., 1933, Bp. Remington. m. Margaret Gaunt, July 19, 1932. In-c. S. Andr. Mssn., Burns, Ore., 1932-37; Asst. R. Gr. Ch., Whitestone, N.Y., 1937-39; P-in-c. S. Thos. Ch., Farmingdale, N.Y., 1939-41.

BUCHANAN, Charles Wayne (Tex.), St. Mary's Church, Bellville, Tex.—R. S. Mary's Ch., 1945—b. Wash., D.C., Aug. 22, 1906; s. S. E. Buchanan and Dovie Jane (Thomas). Emerson Inst., Wash.; Colgate; Geo. Wash. Un., B.A., 1929; Ya., B.D., 1932; V. T. S., 1935. D—Feb., 1935, Bp. Freeman; P—Aug., 1935, Bp. McDowell. m. Elnora Edgar, May 19, 1937. Gr. Ch., Birmingham, Ala., 1935-36; P-in-c. S. Paul's Ch., Houston, Tex., 1936-39; R. S. Helena's Ch., Boerne, Tex., 1939-42; Chapl. U. S. A., 1942-45.*

BUCHANAN, Clarence Van (N.Y.), Pleasant Valley, N.Y.—In-c. S. Paul's Ch., 1928—D—June, 1927, P—June, 1928, Bp. Manning. M-in-c. S. Andr., Clason Point, N.Y., 1927-28; Cur. Holy Trin., N.Y.C., 1928.*

BUCHANAN, Kenneth Romaine (S.H.B.)—D—June, 1916, P—Jan., 1918, Bp. Greer. R. S. Andr. Ch., Richmond and Trin. Ch., New Dorp, N.Y., 1918-20; R. Trin. Ch., Saugerties, N.Y., 1920-22; In-c. S. Barn. Ch., Helper, Utah, 1928-29.*

BUCHHOLZ, Gustavus William, Jr. (S.O.), Grand Vista and Parkman Pl., Cincinnati 13, O.—R. All SS. Ch., 1946—b. Ridgewood, N.J., Aug. 23, 1908; s. Gustavus William Buchholz and Olga (Labatt). H. Sch., Wash., D.C.; Winchester Sch., Longport, N.J.; U. S. Naval Acad., B.S., 1931; V. T. S., B.D., 1936. D—June, 1936, Bp. Freeman; P—Dec., 1936, Bp. Clingman. m. Eleanor Ritter (dec.), Feb. 17, 1941; c. one. R. Chr. Ch., Bowling Green and P-in-c. Trin. Mssn., Russellville, Ky., 1936-43; Chapl. U. S. N. R., 1943-45.

BUCK, Calvert Egerton (Md.), St. John's Rectory, Glyndon, Md.—R. S. John's Ch., Worthington Valley, 1943—b. Wash., D.C., May 1, 1895; s. Rev. Charles E. Buck and Emilie (Chesley). H. Sch., Wash., D.C.; V. T. S., 1924. D—Oct., 1923, P—May, 1924, Bp. Freeman. m. Helen Monroe, Dec. 1, 1916; c. two. R. Chr. Ch., Wash., D.C., 1924-28; Supt. Epis. Eye, Ear and Throat Hosp., Wash., D.C., 1928-37; R. Ch. Atonc., Chicago, 1937-43.

BUCK, Charles Henry (Md.), 4 St. John's Rd., Cambridge, Mass.—Chapl. to Ex-Servicemen, E. T. S., 1945—b. July 1, 1915. D—June, 1941, P—Jan., 1942, Bp. Helfenstein. M-in-c. Severn Par., Waterbury, Md., 1941-42; Chapl. U. S. N. R., 1942-45.*

BUCK, Charles Jonathan (N.Y.), 3058 Bainbridge Ave., New York 67, N.Y.—R. Ch. Holy Nativ., 1946—b. Troy, N.Y., Nov. 8, 1920; s. Edgar Holt Buck and Marie Treys (Doppmann). H. Sch., Warren, Mass.; Bates, B.A., 1942; V. T. S., B.D., 1944. D—May, 1944, Bp. Loring; P—Nov., 1944, Bp. Littell. m. Alice Ritta Baber, June 12, 1944; c. one. Cur. Chap. Intersection, Trin. Par., N.Y.C., 1944-46.

BUCK, Frank Hepworth (Sac.), 245 So. Church St., Grass Valley, Cal.—R. Emm. Par., 1944—b. Truro, N.S., Dec. 24, 1891; s. Walter Hepworth Buck and Mary Hickman (Peck). King Edw. H. Sch.; Un. B. C., B.A., 1920; Angl. Theol. Coll., Vancouver, L.Th. Awarded Brit. Milit. Cross, France, 1918. D—May, 1915, Bp. DePencier; P—May, 1916, Bp. Stringer. m. Lillian Mae Shires, May 15, 1920; c. two. Serv. in Can., 1915-16 and 1920-40; Chapl. Can. Army, 1916-19 and 1940-44.

BUCK, Frederick Earle. Died October 30, 1942. For data see Edition 1941.

BUCKINGHAM, Hubert John (L.I.), St. Mary's Rectory, Hampton Bays, N.Y.—P-in-c. S. Mary's Ch., 1945—b. Buckingham, Eng., Nov. 19, 1888; s. John Samuel Chandos Buckingham and Maryanne Sybil (Hopc-Clowes). Brandon Coll.; Minn. St. Tchr. Cert.; Chic.; Nash.; Sea. Div. Sch., 1918, B.D., 1926; Webster Un., D.D., 1942. D—June, 1917, P—June, 1918, Bp. Weller. m. Alison McBean, June 24, 1924; c. two. R. Ch. Our Sav., Little Falls, Minn. and Asst. Prin. Little Falls H. Sch., Tchr. of Engl. and Fr., 1918-20; In-c. Pro-cathd., Calgary, Alberta, Can., summer, 1919-20; R. Chr. Ch., Chicago, 1920-27; P-in-c. Harvard, Ill., 1927-29; Pnded and built S. Mary-by-the-Lake, Crysta Lake, Ill., 1927-29; R. S. Paul's Ch., Chilli-cothe, O., 1927-37. Summer, 1935, in Eng., lecturing and preaching, Gt. Yarmouth and Norwich; War Serv. In-c. Can. Hosps., Winnipeg; Mem. Natl. Assoc. Tchr. of Speech. Author: Sonnets, hymns and newspaper articles. Pub.: "Carol for Christmas."

BUDD, Wilfrid Osborne (N.Y.), 107 Underhill St., Tuckahoe 7, N.Y.—R. S. John's Ch., 1946—b. Chicago, 1908; s. Wilfrid Griffin Budd and Roberta Christina (Jones). Pub. Schs., Denver; Un. Denver, B.A.; G. T. S. D—Sept., 1937, Bp. Ingley; P—Nov., 1938, Bp. Larned. m. Helen Claire Breay, June 24, 1929; c. three. Std. Asst. Ch. Messiah and Incarn., Brooklyn, N.Y., 1938; Chapl. Wiltywyck, 1939—; Chapl. S. Barn. House, 1940—; Chapl. Walkkill Priss., N.Y., 1940-45; Asst. S. Geo. Ch., Newburgh, N.Y., 1945-46.

BUDDE, Samuel Allison (Conn.), 2024 E. Main St., Waterbury 42, Conn.—Vic. Chr. Chap. and S. John's Ch., 1929—b. Middletown, Conn., Jan. 20, 1901; s. Andrew William Budde and Anna M. (Allison). H. Sch., Middletown; Wesl., B.A., 1922; Berk., 1922-23; V. T. S., B.D., 1925. D—May, 1925, P—May, 1926, Bp. C. B. Brewster. m. Dorothy Coulter, June, 1927; c. one. Asst. Trin. Ch., Hartford, Conn., 1925-28; R. S. Paul's Ch., Waterville, Conn., 1928-29.

BUDLONG, Carl Montgomery (L.I.), 46 Ardmore Rd., W. Hartford 7, Conn.—Studying and doing Sunday supply work, 1935—b. Camden, N.Y., Apr. 8, 1883; s. Rev. Frank Dorr Budlong and S. Elizabeth (Grandy). Shattuck Milit. Sch., 1901; Colomb., 1914; G. T. S. D—Sept., 1917, Bp. Babcock; P—Nov., 1918, Bp. Page. m. Isabel C. Newman, 1920. Vic. S. John's Ch., Colville, and Par. in Stevens Co., Wash., 1917-21; R. S. Jas. Ch., Fall River, Mass., 1921-25; Chr. Ch., Norwich, Conn., 1925-29; All SS.

Ch., Scotch Plains, N.J., 1929-31; Holy Trin. Ch., Greenport, L.I., 1931-35.

BUDLONG, Rt. Rev. Frederick Grandy, Off., 207 Farmington Ave., Hartford 5, Conn.; Res., 46 Scarborough St., Hartford, Conn.—Bp. Dio. Conn., 1934—b. Camden, N.Y., July 10, 1881; s. Rev. Frank Dorr Budlong and Sarah Elizabeth Grandy; Shattuck Sch.; Hob., B.A., 1904, S.T.D., 1920; G. T. S., 1907; Un. Pitts., D.D., 1921; Berk., D.D., 1932; G. T. S., S.T.D., 1932; Trin., S.T.D., 1933. D—June, 1907, P—Dec., 1907, Bp. Edsall, Conn. Bp. Coadj. Dio. Conn., Dec. 16, 1931, Bpp. Perry, Freeman, C. B. Brewster, Acheson, Rogers, Gilbert, Stewart, Sherrill, Manning, Stires, m. Mary Elizabeth Corbett (dec.), Apr. 30, 1910; c. one. Cur. S. John-the-Evang. Ch., St. Paul, Minn., 1907-09; R. Chr. Ch., St. Paul, Minn., 1909-12; Dean St. Paul Dnry., 1912; R. Chr. Ch., Winnetka, Ill., 1912-16; S. Pet. Ch., Chicago, 1916-20; Ch. Ascen., Pittsburgh, Pa., 1920-25; Chr. Ch., Greenwich, Conn., 1925-31; Bp. Coadj. Dio. Conn., 1931-34. Mem. Bd. Mssns. and other Dioc. Bds. and Stndg. Coms.; Mem. and Pres. Bd. Trust. various dioc. insts.; Lectr. W. T. S., 1914-21 and Berk., 1938—; Chapl. Rosemary Hall, Greenwich; Dep. Gen. Conv., 1922, 25, 31; Alt., 1928. Author: "Words of Comfort."

BUDLONG, Jay Scott (W.T.), 1010 Burnet St., San Antonio 2, Tex.—Retired, 1946—b. R.I., July 20, 1869. Sea. Div. Sch., 1903. D—June, 1899, Bp. Hare; P—June, 1904, Bp. Keator for Minn. m. (1) Frances Lucile Van Hooser (dec.), Mar. 21, 1892; (2) Ruth Postelle, Dec. 7, 1920; c. one. M. S. Paul's Ch., Vermillion and Ch. Ascen., Springfield, S.D., 1898-1901; R. All SS. Ch., Portland, Ore., 1904-05; Chr. Ch., Austin, Minn., 1905-09; Dean Faribault Dnry., Minn., 1907-09; Ch. Ascen., Stillwater, Minn., 1910-12; All SS. Ch., Minneapolis, Minn., 1912-15; Trin. Ch., Oshkosh, Wis., 1915-16; Dean S. Mark's Cathd., Hastings, Neb., 1916-18; R. Trin. Ch., Guthrie and P-in-c. Gr. Ch., Ponca City, Okla., 1919-22; R. S. John's Ch., San Antonio, Tex., 1922-28; P-in-c. Trin. Ch., McAllen and Pharr, Tex., 1928-33; Vic. S. Jas. Ch., Oklahoma City, Okla., 1933-34; R. S. Luke's Ch., Bartlesville, Okla., 1935-40; R. Gr. Ch., Cuero, Tex., 1940-46. Trust. Dio. F.L. and Mem. Bd. Mssns., 1915-16; Dep. Gen. Conv., 1925, 28; Mem. Dioc. Exec. Bd.; Secy. Stndg. Com. W. Tex.; Chrmn. Bd. Rel. Educ.

BUEENO, Diamantino Ferreira (S.Bra.), Church of the Redeemer, Rio de Janeiro, Braz.—Asst. Ch. Redeem., 1947—b. Nov. 23, 1923. D—Feb., 1947, Bp. W. M. M. Thomas

BUFTON, Homer Fulton (N'k.), The Tuller Sch., Washington, Conn.—Chapl. Gen. of the Order of Tchr. of Children of God, 1943—b. Springfield, Mass., Sept. 16, 1908; s. David Heber Bufton and Carrie Worthington (Hallas). H. Sch., Springfield; Nash., 1927-30; G. T. S., 1930-33, S.T.B., 1946; S.-W. T. S., post-grad., 1934. D—June, 1934, Bp. Davies; P—Dec., 1934, Bp. Davenport, m. Margaret Percy Hilton, Nov. 29, 1934; c. one. R. S. Andr. Ch., Princess Anne, Md., 1934-38; c. one. All SS. Ch., Leonia, N.J., 1938-42; Assoc. R. S. John's Ch., Bridgeport and Vic. S. Mich. Ch., Fairfield, Conn., 1942-43. Chapl. Abbie Loveland Tuller Schs., Washington and Fairfield, Conn., Providence, R.I. and Barnstable, Mass.

BUGLER, William George (M.), 4241 Van Dyke Ave., Detroit 14, Mich.—R. S. Mary's Ch., 1946—b. July 9, 1901. D—Mar., 1930, Archbp. of Hur.; P—Feb., 1932, Bp. of Hur. m. Elsie Violet Ames, Oct. 21, 1922; c. two. Serv. in Can., 1930-46.

BULKELEY, William Tudor, Jr. Died February 24, 1943. For data see Edition 1941.

BULKLEY, William Francis (U.), 75 P St., Salt Lake City 3, Utah.—Archd. Utah, 1925—; Secy. Dist. Utah, 1925—, b. Tashua, Conn., Apr. 21, 1881; s. Rev. William Howard Bulkley and Annie Florence (Pemberton). H. Sch., Cheboygan, Mich.; Detroit Ch. Acad.; Trin., B.A., 1905; Berk., B.D., 1908; Ch. Div. Sch. Pac., D.D., 1944. D—June, 1908, Bp. C. B. Brewster; P—May, 1909, Bp. Spalding, m. Fanny Douglas Lees, Feb. 16, 1914; c. one. City Mng. Sch., Salt Lake City, 1908-14; Mssy-in-c. Provo, Utah, 1914-29; Gen. Mssy. Utah, 1917-25; Del. Mect. 8th Dept., 1912; Mem. Couns. Advice, 1914, 18, 30; Exam. Chapl., 1912-20. 1935—; Secy. Soc. Serv. Cmssn., 1910-29; Mem. Bd. Rel. Educ., 1910-29; V-Pres. and Secy. Bp. and Coun., 1925-31; Secy. Bp. and Coun., 1931—; Secy. Convoc.—; Del. Prov. Syn., 1920, 23, 27, 46; Alt. Prov. Syn., 1928; Mem. Prov. Dept. Soc. Serv., 1926-30; Mem. Prov. Dept. Mssns., 1931—; Mem. Prov. Dept. Field Wk., 1931—; Mem. and Secy. Corp. Episc. Ch., Utah, 1931—; Chrmn. Prov. Cmssn. Kur. Wk., 8th Prov., 1928-34; Secy., same, 1935-40; Chrmn. same, 1940—; Secy. Prov. Cmssn., Indian Wk., 1935-46; Chrmn. same, 1946—; Mem. Joint Cmssn. Kur. Wk., 1928—; Chrmn. Prov. House Clerical and Lay Dels., 1936—; Dep. Gen. Conv., 1919, 34, 37; Alt. Dep. Gen. Conv., 1928, 31, 40, 43; Chapl. Gen. Nat. Soc. Sons Amer. Rev., 1944-48.

BULL, Clarence Archibald. Died February 24, 1944. For data see Edition 1941.

BULL, Edward (S.F.), 214 Rose Ave., Sebring, Fla.—Retired, 1945—b. Sydney, N.S.W., Australia, Sept. 29,

1883; s. Charles E. B. Bull and Cecilia Elizabeth (Harrington). Pub. Schs., N.S.W.; Moore Coll., Sydney; King's Coll., London Un., Eng., A.K.C.; G. T. S. D—Mar., 1913, Bp. of Goulburn, N.S.W.; P—Nov., 1916, Bp. of Ottawa, Can. m. Dora Bryant Wilson, Apr. 25, 1929; c. three. Serv. in Can., Eng. and Australia; Asst. P. Ch. S. Jas.-the-Less, Scarsdale, N.Y., 1926-27; Asst. P. Ch. White Plains, N.Y., 1927-28; R. S. Andr. Ch., Walden and S. Andr. Ch., Montgomery, N.Y., 1928-37; R. S. Paul's Ch., Spring Valley and S. John's Ch., New City, N.Y., 1937-40; Actg. R. S. Andr. Ch., Tampa, Fla., 1940; R. Holy Trin. Ch., Melbourne and S. John's Ch., Eau Gallie, Fla., 1940-45.

BULL, Henry DeSaussure (S.C.), The Rectory, Georgetown, S.C.—R. Prince Geo. Par. Winyah, P-in-c. Prince Frederick's Ch., Pee Dee, All SS. Ch., Waccamaw and S. Pet. Mssn., Plantersville, S.C., 1924—, b. Stateburg, S.C., Nov. 5, 1885; s. DeSaussure Bull and Caroline Kinloch (Rees). Porter Milit. Acad., Charleston, S.C.; Un. So., 1914. D—June, 1914, P—June, 1915, Bp. Guerry, m. Gertrude Drew Cornish, Apr. 26, 1917; c. six. Asst. R. S. John's Ch., Florence, S.C., 1914; P-in-c. S. Alb. Mssn., Kingstree, S.C., 1914-16; Asst. R. S. Luke's Ch., Charleston, S.C., 1916-17; Chr. Ch., Charleston, S.C., 1917-23; Calv. Ch., Fletcher, N.C., 1923-24. Mem. Stndg. Com.; Pres. Trust. Dio. S.C.; Mem. Exec. Coun.; Del. Gen. Conv., 1931, 34, 37, 40, 43; Exam. Chapl.; Pres. Dalcho Hist. Soc. Ed. and Manager; Dioc. Ch. paper "The Diocese."

BULL, Robert Lee, Jr. (S.O.), 36 So. Garfield Ave., Columbus, O.—R. S. Paul's Ch., 1945—, b. Bel Air, Md., Aug. 26, 1905; s. Robert Lee Bull and Alice Lorena (Scotten). S. Paul's Sch., Baltimore; Johns Hop., B.A., 1927; V. T. S., B.D., 1930. D—May, 1930, P—Nov., 1930, Bp. Helfenstein, m. Elizabeth Willaston Smith, Oct. 1, 1930; c. two. R. S. Paul's Ch., Prince Frederick, Md., 1930-31; Asst. Trin. Ch., Boston, 1931-36; R. Trin. Ch., Elizabeth, N.J., 1936-45.

BULLEN, Alvin Sinclair (Fla.)—Chapl. U.S.A., 1945—, b. Great Neck, N.Y., Dec. 9, 1918; s. John Pilkington Bullen and Catherine Louise (Nineshing). H. Sch., Great Neck; Hob., B.A., 1941; P. D. S., Th.B., 1944. D—Dec., 1943, Bp. DeWolfe; P—Nov., 1944, Bp. Juhan, m. Sara Stone Clark, Aug. 1, 1944. Chapl. Fla. St. Coll. for Women and Assoc. R. S. John's Ch., Tallahassee, Fla., 1944-45.

BULLOCK, Harley Bowman (Ark.), 117 So. Bragg Ave., Lookout Mt., Tenn.—Loc. Ten. Chr. Ch., Chattanooga, 1941—, b. New London, Wis., Oct. 7, 1889; s. Rev. Alonzo Mansfield Bullock, Ph.D., and Georgia Sylvia Ann (Benedict) Lawrence Coll., Appleton, Wis.; U. S. Milit. Acad., B.S. Priv. Tutor, D—Sept., 1932, Bp. Wing; P—June, 1933, Bp. Maxon, m. Miriam Fort Morrison, July 28, 1915, 23rd and 9th U. S. Inf., 2nd Div. Retired, Oct., 1919, U. S. Army, Inf., 2nd Lieut. to Major, inclusive. Ordination: Minor Orders, Liberal Catholic Ch., Aug., 1927; Sub. Deacon, same, May, 1928, Rt. Rev. Irving S. Cooper, Asst. Chr. Ch., Chattanooga, Tenn., 1932-33; Vic. Thankful Meml. Chapl., Gd. Shpd., 1934; Asst. R. S. Paul's, Lookout Mountain, Tenn., and Chapl. In-As-Much Mssn., 1934-35; R. Ch. Gd. Shpd., Forrest City, and P-in-c. S. Luke's, Brinkley, Ark., 1935-37. Mem. Dioc. Stndg. Com.; Exam. Chapl.; Exec. Coun.; Chrmn. Soc. Serv.; Dean, E.Ark. Convoc.*

BUMSTED, William Frederick (Lex.), 46 French Ave., Winchester, Ky.—P-in-c. Emm. Ch., 1942—, b. July 31, 1885; s. Daniel John Bumsted and Catherine Elenora (Knockel). Horsmonden Sch., Kent, Eng.; London Un., L.C.P.; Wyc., 1923. D—1922, P—1923, Bp. of Tor. m. Gladys Mary Walmsley, Dec. 26, 1908; c. four. Serv. in Can., 1922-23; Kingston Par., Mathews, Va., 1923-26; R. Fluvanna Par., Columbia, Va., 1926-29; R. S. Pet. Ch., N.Y.C., 1929-32; R. Chr. Ch., Delaware City, Del., 1932-39; R. S. John's Ch., Westfield, Pa., 1939-42. Publ.: "Observations on Ultra-Violet Light," 1914; "The Articles in the Book of Common Prayer," 1925; "The Mission Churches of the Diocese of Delaware," 1933.

BUNDAY, Roger Jack (Minn.), Hinckley, Minn.—P-in-c. Trin. Ch., Hinckley, S. Andr. Ch., Moose Lake and Gr. Ch., Rush City, 1945—, b. Northfield, Minn., Aug. 23, 1919; s. Leslie Wallace Bunday and Glenis Elizabeth (Cassidy). H. Sch., Northfield; Carl., B.A., 1942; S.-W. T. S., B.D., 1945. D—Apr., 1945, P—Dec., 1945, Bp. Keeler.

BUNN, Roger Edgar (S.C.), St. Augustine's Church, Kinston, N.C.—P-in-c. Euc. Ch., Kinston and S. Andr. Ch., Goldsboro, 1939—, b. Goldsboro, N.C., 1890; s. Tony Anthony Bunn and Mary Ellen (Cox). S. Aug. Coll.; N.C. St. Coll., B.A., B.B.; Bp. Payne Div. Sch., 1918. D—Sept., 1918, Bp. Cheshire; P—Dec., 1919, Bp. Delany, m. Clorena Cannon Murray, 1921, R. Holy Cross Ch., Statesville, N.C.; S. Steph. Ch., Griffin, Ga., 1922; Faith Meml. Ch., Waverly Mills, S.C.; Gen. Mssy. lower east coast, Fla., 1929-31; P-in-c. Ch. S. Mary-the-Virg., Keokuk, Ia., 1931-37.*

BUNTEN, Roland Jay (N.Y.), 50 No. Hamilton St., Poughkeepsie, N.Y.—R. S. Paul's Ch., 1926—, b. Bridgeport, Conn., Mar. 1, 1881; s. Eugene Irving Buntten and Mary Elizabeth (Johnston). H. Sch., Bridgeport; Wesl., B.A., 1904. D—Dec., 1914, Bp. Burch; P—Dec., 1915, Bp. Greer, m. Rose Winifred Spiers, June 16, 1913; c. two.

Tchr. and Chapl. S. Paul's Sch., Garden City, N.Y., 1905-07 and Pawling Sch., Pawling, N.Y., 1907-18; R. Holy Innoc. Ch., Highland Falls, N.Y., 1918-26.

BUNTING, John Summerfield (Mo.), 5544 Cates Ave., St. Louis, Mo.—R. Ch. Ascen., 1916—; b. Richmond, Va.; s. Jeremiah Bunting and Mary (Lindsay), W. and L. B.A.; Un. Pa.; P. D. S., B.D., 1899; Un. So., D.D., 1934. D—June, 1896; P. June, 1897, Bp. Whitaker. m. Mary Blair Horner, 1899; c. four. Fndr. Chap. Pr. of Peace, Phila., and In-c., 1894-96; Assr. Ch. Holy Apos., Phila., 1896-99; R. Chr. Ch., Wilmington, Del., 1899. Secy. Stndg. Com. Dio. Del., 1904-08; Mem. Stndg. Com. Dio. At.; Mem. Bd. Mssns.; Mem. Corpor. Dio. At.; Mem. Stndg. Com. and Coun. Dio. Mo.*

BURBANCK, George Graham (Ind.), 4909 E. Minnesota St., Indianapolis 3, Ind.—Retired, 1945—; b. New York City, Aug. 1, 1877; s. William Dudley Burbank and Susan Jane (Wood), Trin. Ch. Sch.; Trin., B.S., 1901, M.S., 1904; G. T. S. D—May, 1904, P—May, 1905, Bp. Francis m. Flora H. Kokemiller, July 22, 1908; c. three. Vic. S. Geo. Ch., Indianapolis, Ind., 1904-18; R. S. Paul's Ch., Richmond, Ind., 1918-45.

BURCK, Carroll Mathews (N.J.), 108 Pinckney Rd., Red Bank, N.J.—Retired, 1943—; b. Brooklyn, N.Y., May 3, 1875; s. Philip Burck and Sarah Rosetta (Mathews), Kan. Theol. Sch. D—Dec., 1900, P—Jan., 1905, Bp. Mills-paugh. m. Gertrude Mott Willis (dec.), June 24, 1903; c. one. Msy. Wk., as D., Ellsworth, Minneapolis, Oskaloosa and Manhattan, Kan., 1900-05; S. Thos. Ch., Alamosa and Ch. Ascen., Salida, Colo., 1905-10; S. Pet. Ch., Denver, 1910-11; Ch. Ascen., Gloucester City, N.J., 1911-22; R. Chr. Ch., Shrewsbury, N.J., 1922-43. Publ.: "Guide to Historic Objects,—Old Christ Church," Shrewsbury, N.J.

BURDICK, Archie Huntington (R.I.), 111 Warner St., Newport, R.I.—Supt. Seamen's Ch. Inst., 1946—; b. Newport, R.I., Nov. 28, 1910; s. Archie Wells Burdick and Georgina Jewel (Hanna), H. Sch., Rogers; R.I. St. Coll., B.S., 1936; Berk., B.D., 1940. D—Apr., 1941, P—May, 1942, Bp. Bennett. Cur. S. Andr. Ch., Meriden, Conn., 1941-42; P-in-c. same, 1942-43; Tchr. S. Andr. Sch., Newport, R.I., 1943-44; On Staff Seamen's Ch. Inst., Newport, R.I., 1943-46.

BURFORD, Frederic Whitaker (S.H.B.), 5231 Minerva Ave., St. Louis 13, Mo.—Non-Par.—; b. St. Louis, Mo., Oct. 9, 1898; s. Franklin Andrew Payton Burford and Adah Lloyd (Whitaker), H. Sch.; David Rankin Sch. of Mechanics, Nash. Colleg., Nash., B.D. D—Apr., 1928, P—Dec., 1928, Bp. J. C. White, m. Sarah Oladine Rieff, Apr. 2, 1921; c. one. P-in-c. S. Barth. Ch., Granite City, Gr. Ch., Greenville, and S. Thos. Ch., Glen Carbon, Ill., 1920-33; Loc. Ten. S. Alb. Ch., St. Louis, Mo., 1933-39.

BURGE, Jacob Frederick. Died November 19, 1942. For data see Edition 1941.

BURGE, Frederick William (Vt.), Bridge St., Morrisville, Vt.—Retired, 1940—; b. Brooklyn, N.Y., Sept. 4, 1872; s. John Henry Hobart Burge and Louise (Schneider), Ya., B.A., 1895; G. T. S., 1898. D—June, 1898, P—Dec., 1898, Bp. Littlejohn. Asst. S. John's Ch., Richfield Springs, N.Y., 1898-1900; P-in-c. S. Mich. and All Ang. Ch., Seaford, N.Y., 1900-02; Assr. Chr. Ch., Rye, N.Y., 1903-04; S. Jas. Ch., Hammondport, N.Y., 1905-09; S. Pet. Ch., Westfield, N.Y., 1909-19; Trin. Ch., Warsaw, N.Y., 1919-22; Asst. S. Paul's Ch. and Vic. All SS. Chapel, Burlington, Vt., 1922-25; P-in-c. S. Pet. Ch., Lyndonville, Vt., 1925-37; In-c. Stowe, Vt., 1927-29; Hardwick, Vt., 1927-31; Morrisville and Hyde Park, Vt., 1927-40. Supply for Bp., 1927-40.

BURGE, Richmond Archer (Minn.), St. Martin's Church, Fairmont, Minn.—R. S. Mart. Ch., 1945—; b. Apr. 2, 1889. Gram. Sch., Newbury, Eng.; Durham Un., Eng.; Warminster Theol. Coll., Eng., L.Th. D—1911, Bp. of Calgary; P—1927, Bp. of Edmonton. m. Annie Sylvestis Ashlee, Apr. 28, 1911; c. three. P-in-c. S. John's Ch., Milwaukie, Ore., 1937-45; P-in-c. Mssn. Area and S. Paul's Ch., Hot Springs, S.D., 1940-42; R. Ch. Gd. Shpd., Silver City, N.Mex., 1942-45. Author: Devotional Manual, "The Golden Thread."

BURGESS, Frederick (N.Y.), 26 W. 84th St., New York 24, N.Y.—R. Ch. S. Matt. and S. Tim., 1922—; b. Balta, Pa., 1890; s. Rt. Rev. Frederick Burgess and Caroline Gamble (Bartow), S. Paul's Sch., Garden City, N.Y.; Br., B.A., 1912; G. T. S., B.D. D—May, 1915, P—May, 1916, Bp. Burgess. m. Ethel Long Callan, June 30, 1945. Zion and S. Tim. Ch., N.Y.C., 1919-22.

BURGESS, George (N.Y.), Granby, Mass.—Vic-in-c. S. Andr., Ludlow, Mass., 1940—; b. Pomfret, Conn., July 13, 1888; s. Rt. Rev. Frederick Burgess and Caroline (Bartow), S. Paul's, Garden City, N.Y.; Ya., B.A., 1911; G. T. S. D—June, 1914, P—May, 1915, Bp. Burgess. m. Gertrude L. Pierce, Jan. 4, 1916. Cur. S. Jas. Ch., Greenfield, Mass.; Gr. Ch., Chicopee, Mass., 1917-23; R. S. Paul's Ch., Newburgh, N.Y.*

BURGESS, John Melville (W.), 3782 Hayes St., N.E., Washington 19, D.C.—Episc. Chapl. Howard Un., 1946—; b. Grand Rapids, Mich., Mar. 11, 1909; s. Theodore Thomas Burgess and Ethel Inez (Beverly), H. Sch. and Jr. Coll.,

Grand Rapids; Un. Mich., B.A., M.A.; E. T. S., B.D., 1934. D—July, 1934, P—Jan., 1935, Bp. McCormick. m. Esther Taylor, Aug. 2, 1945; c. one. In-c. S. Phil. Ch., Grand Rapids, Mich., 1934-35; In-c. S. Sim.-of-Cyrene, Woodlawn, Cincinnati, O., 1938-46.

BURGESS, Thomas (Pa.), 22 E. Gravers Ln., Chestnut Hill, Phila., Pa.—Chapl. Phila. City Mssn., Home for Consumptives, 1937—; b. St. Albans, Vt., Mar. 19, 1880; s. Rev. Thomas Burgess and Mary Turner (Sargent), Br., B.A., 1902, D.D., 1925; G. T. S., 1905. D—June, 1905, Bp. Burgess for N.Y.; P—July, 1905, Bp. Codman. m. Catharine Elizabeth White, July 11, 1905; c. five. P-in-c. Emm. Ch., Ashland, and All SS. Ch., Masardis, Me., 1905-09; R. Trin. Ch., Saco, Me., 1909-14; P-in-c. S. Barn. Ch., Augusta, Me., 1914-15; S. John's, Athol, and Trin. Mssn., Orange, Mass., 1915-19; Secy. Dept. of Immigrant Work, Bd. of Mssns., 1919-20; Secy. Foreign-born Div., Dept. of Mssns., Natl. Coun., 1920-30; R. All Hallows' Ch., Wyncote, Pa., 1930-37. Alt. Dep. Gen. Conv., 1913; Dir. Com. on the various races, Prov. N.E., 1914-19; Chrmn. New American Com. Home Mssns. Coun., 1922-27; Priest Assoc. S.H.N., 1912—; Assoc. O.H.C., 1923—; Exec. Com. Alum. Assoc., G. T. S., 1927-31. Mem. Phi Beta Kappa; Mem. Alpha Delta Phi; Mem. F. & A.M.; Mem. Natl. Coun., Boy Scouts of America, 1925-31. Author: "Greeks in America."*

BURGEVIN, Frederick Haviland (N.Y.)—b. Kingston, N.Y., Nov. 8, 1903; s. George Burgevin and Mabel (Hanor), H. Sch., Kingston, Colmb., B.A., 1931; G. T. S., 1934. D—May, 1934, P—June, 1935, Bp. Manning. Cur. S. Paul's Ch., Clinton and Carroll Sts., Brooklyn, N.Y., 1934-42. U. S. N., World War II. Secy. N.Y. Cath. Club, 1938.*

BURGOMASTER, Norman (Minn.), 4725 2nd Ave. So., Minneapolis 9, Minn.—Assoc. R. S. Luke's Ch., 1946—; b. Feb. 9, 1907. D—1937, Bp. of Tor.; P—June, 1938, Bp. of Edmonton. m. Norah May Eagar, June 12, 1940; c. three. Serv. in Can., 1937-46.

BURGOON, Charles Payne (Me.), 106 Townsend Ave., Boothbay Harbor, Me.—Retired, 1944—; b. Fremont, O., May 25, 1878; s. Isadore H. Burgoon and Eliza Ann (Chapman), Ken. Milit. Acad.; S. Luke's Coll.; Law Grad., West Res. Un.; Ken.; Bex. D—June, 1913, Bp. Vincent; P—June, 1914, Bp. Brewster. m. Katharine A. Williams, 1904; c. three. R. S. Mark's Ch., Durango, Colo., 1913-15; R. Ch., S. C., Cleveland, O., 1915-17; R. S. Paul's Ch., Toledo, O., 1917-22; R. Chr. Ch., Albion, N.Y., 1922-29; R. S. Mark's Ch., Waterville, Me., 1930-35; P-in-c. Chr. Ch., Eastport, Me., 1939-40; P-in-c. S. Alb. Ch., So. Portland and S. John's-by-the-Sea, Old Orchard Beach, Me., 1941-43.

BURGEE, Alsace Lorraine (S.F.), P.O. Box 355, Eustis, Fla.—R. S. Thos. Ch., Eustis and P-in-c. S. Matth. Mssn., Clermont, Fla., 1946—; b. Newport, Ky., Dec. 28, 1896; s. Carl Reuben Burgee and Belle Vernon (Hartley), St. Nor. Sch., Fairmont, W.Va.; So. Method. Un., B.A., 1923; Ya., B.D., 1928; Centr. Un., Th.D., 1938. D—May, 1942, P—Dec., 1942, Bp. Wing. m. Zella Amanda Poling, Apr. 4, 1920; c. three. Min. Method. Ch., 1925-41; R. S. John's Ch., Homestead, Fla., 1942-45. Poems in N.Y., Nashville and Fla. "Christian Advocate"; "Church Management"; "The Blue Moon"; "Tempo"; "Palm Branch"; and a number of newspapers.

BURGREEN, Charles Lee (S.F.), Box 333, Riviera Beach, Fla.—Cur. Holy Trin. Ch., W. Palm Beach, 1946—; b. Davis, W.Va., Mar. 6, 1924; s. Rev. Alsace Lorraine Burgee and Zella Amanda (Poling), H. Sch., Palmetto, Fla.; Maryville Coll., B.A., 1944; Un. So., B.D., 1946. D—Nov., 1946, Bp. Wing.

BURHANS, Samuel Flagler (C.N.Y.), Hamilton, N.Y.—R. S. Thos. Ch., 1919—; b. Philadelphia, N.Y., May 11, 1878; s. William Seymour Burhans and Harriet Maria (Whitney), G. T. S., 1917; Colgate, B.Th., 1923. D—June, 1917, P—June, 1918, Bp. Olmsted. m. Mabel W. Troilan, July 10, 1907.

BURKE, B. Norman (C.), 2104 Clinton St., Rockford, Ill.—R. Em. Ch., 1942—; b. Chicago, June 20, 1905; s. Benjamin Franklin Burke and Mary Esther (Linnell), Nash. 1929. D—June, 1928, Bp. Anderson; P—June, 1929, Bp. Griswold. m. Phyllis Nussbaumer, June 25, 1927; c. one. R. S. Pet. Ch. and on Staff S. Alb. Sch., Sycamore, Ill., 1929-30; R. S. Pet. Ch., Sycamore and P-in-c. S. Paul's Ch., DeKalb, Ill., 1930-31; R. S. Luke's Ch., Dixon, Ill., 1931-42.

BURKE, Cornelius Charlton. Died August 31, 1945. For data see Edition 1941.

BURKE, Harry Taylor (L.A.), 4826 Blackthorne Ave., Long Beach 8, Cal.—Vic. S. Thos. Ch., 1947—; b. Bowling Green, Ky., Nov. 13, 1909; s. Ransom M. Burke and Callie Belle (Elrod), H. Sch., Bowling Green; West. Ky. St. Coll.; Un. So. Cal., B.S.; V. T. S., B.D., 1941. D—June, 1934, Bp. Woodcock; P—Dec., 1934, Bp. W. T. Capers. R. Ch. Epiph., Kingsville, Tex., 1935-36; Prin. All SS. Boys' Sch., Bontoc, P.I., 1936-37; P-in-c. Holy Trin. Mssn. and S. Alb. Sch., Zamboanga, P.I., 1937-41. Jap Concentration Camp, 1941-45. Asst. S. John's Ch., Los Angeles, 1945-47.

BURKE, James Preston (W.N.C.), 766 No. Main St., Hendersonville, N.C.—R. S. Jas. Ch., Hendersonville and

P-in-c. S. John's Mssn., Upward, 1928—, b. Lincoln Co., N.C., Aug. 11, 1890; s. John Locke Burke and Eliza Jane (Burke) Chr. Sch.; Un. N. C.; Un. Chi.; W. T. S., 1918; S. W. T. S., S.T.B., 1934. D—May, 1919, P—Dec., 1919, Bp. Cheshire, m. M.A.E. Graves, Nov. 25, 1922. R. S. Thos. Ch., Reidsville, Chr. Ch., Milton, and Cunningham Chap., N.C., 1919; R. Valle Crucis Sch. (for girls); P-in-c. Holy Cross Mssn., Valle Crucis and Stringfellow Meml., Blowing Rock, N.C.*

BURKE, William Francis (Va.), Orange, Va.—R. S. Thos. Ch., Orange and Chapel. Woodberry Forrest Sch., 1945—, b. Amherst, Va., Feb. 14, 1911; s. W. Frank Burke and Winifred (Gregory) Floyd Sch., Lynchburg; H. Sch., Amherst; Un. Va.; V. T. S., 1935. D—June, 1935, P—May, 1936, Bp. Jett. m. Elizabeth Walton Vaught, June 7, 1935; c. two. R. S. Pet. Ch. and S. Andr. Ch., Altavista, Gd. Shpd. Ch., Evington and Chr. Ch., Gladys, Va., 1935-37; R. S. John's Ch., Emm. Ch., Fork Mssn., Halifax, S. Thos. Ch., Clarkton and S. Luke's Ch., Clove, Va., 1937-40; Chapel. U. S. A., 1940-45.

BURKS, John Franklin (Va.), 339 West St., Manassas, Va.—Retired, 1934—, R. Ridley Par., Culpeper Co., Va.; R. Trin. Ch. and In-c. S. Anne's Meml. Chap., Dettingen Par., Va.; In-c. Westover Par., Roxbury, Va.*

BURLESON, Edward Welles (Spok.), Samuels, Ida.—Retired, 1929—, b. Blue Earth, Minn., Jan. 15, 1872; s. Solomon Stevens Burleson and Abigail (Pomeroy) Gram. Sch., Racine; Hob., B.A., 1895, M.A., 1898; G. T. S., 1898. D—June, 1898, Bp. H. C. Potter; P—Feb., 1899, Bp. J. S. Johnson. m. Alice Miriam Wilcox, 1899, Instr. W. Tex. Milit. Acad. and Asst. R. S. Paul's Ch., San Antonio, Tex., 1898-99; Mssy. Larimore and adj. parts, 1899-1903; Gr. Ch., Jamestown, N.D. and Gen. Mssy., 1903-12; P-in-c. Sandpoint, Bonner's Ferry, Spirit Lake, Ida., 1912-20; Vic. Holy Trin. Ch., Falouse, Wash., 1919-29. S.S. Cmssn., N.D., 1904-12; Dep. Gen. Conv., 1907.

BURLESON, Theodore Mann (La.), Cedar Ter., R.F.D., Samuels, Ida.—b. Grand Forks, N.D., Oct. 14, 1902; s. Rev. Edward Welles Burleson and Alice Miriam (Wilcox) H. Sch., Sandpoint, Ida.; Kearney Milit. Acad.; Un. Ida.; Un. S. D., B.A., 1925; G. T. S., V. T. S., 1927. D—June, 1927, Bp. Manning; P—Feb., 1928, Bp. Cross. m. Katherine Ruth Hebbert, July 31, 1926; c. three. Loc. Ten. S. Mary's Ch., Beechwood, Scarborough, N.Y., 1927; Vic. Chelan Co. Mssns., Wash., 1927-30; R. Nativ. Par., Lewiston and Vic. Mssns., Grangeville and Orofino, Ida., 1930-36; P-in-c. Lower Yakima Mssns., Sunnyside, Wash., 1936-41; Post Chapel. Mather Field, Sacramento, Cal., 1941; R. S. Paul's Ch., Winslow, Ariz., 1942-43; Mssy. R. Ch. Holy Commun. and adj. mssns., Plaquemine, La., 1943-46; P-in-c. Calv. Ch., Bunkie, Trin. Ch., Cheneyville and Ch. Holy Comf., Le Compté, La., 1946-47. Dean Lewiston Dnry., 1935-36; App. Chrmn. Yakima Dnry., 1935. Cmssnd. 1st Lt. Chapel. Res., U. S. A., 1935.

BURNETT, Charles Percy (W.N.C.), Box 386, Tryon, N.C.—R. Emer. Ch. Holy Cross, Tryon, N.C., 1945—; Retired, 1936—, b. England, 1866; s. Rev. Charles Compton Burnett and Sarah Ann (Trafford) S. Steph. Coll., 1899; Bex., 1902. D—June, 1902, Bp. Leonard; P—Dec., 1902, Bp. Wells. m. Helen May Cling, June 27, 1905; c. two. Mssy-in-c. Coeur d'Alene, Ritzville, Spokane and Cur. All SS. Cathd., Spokane, Wash., 1902-04; Mssy. Gd. Sam. Ch., Colfax, Wash., 1904-07; R. S. Andr. Ch., Livingston, Mont., 1907-18; Mssy. Big Timber, Hardin, Columbus and Lower Yellowstone field, Mont., 1918-22; R. Holy Cross Ch., Tryon, N.C., 1922-36. Exam. Chapel., Mont.; Mem. Bd. Rel. Educ.; Exec. Coun.; Exam. Chapel.; Rgrstr., Secy., Stndg. Com.; Chrmn. Dept. Mssns., Dio. W.N.C.; Dep. Gen. Conv., 1913, 16, 19, 34.

BURNHAM, Bradford Hinckley (A.), 20 Hawthorne Ave., Troy, N.Y.—b. R. S. John's Ch., 1944—, b. New Haven, Conn., Oct. 31, 1901; s. Frederick Lyndon Burnham and Elizabeth Judkins (Hinckley) Phillips Acad., Andover; Harv., B.A.; Jesus Coll., Cambridge, Eng., 1927-28; U. T. S., B.D., 1927. D—Dec., 1928, P—June, 1929, Bp. Slattery. m. Anna Scovel Gorrell, July 24, 1928; c. three. Vic. Ch. Ascen., Boston, 1929-34; R. S. John's Ch., Beverly Farms, Mass., 1934-44.

BURNSTON, Robert Wesley (N'k.), 251 State St., Hackensack, N.J.—R. Chr. Ch., 1943—, b. Aug. 29, 1912. D—Apr., 1940; P—Feb., 1941, Bp. of Bermuda. Cur. and P-in-c. Chr. Ch., Hackensack, 1942-43.*

BURNS, Alfred Warren (Ma.), 89 Knox St., Lawrence, Mass.—Cur. Gr. Ch., 1945—, b. Boston, Apr. 5, 1921; s. Alfred Aretus Burns and Frances Agnes (Stone) Roxbury Latin Sch., W. Roxbury, Mass.; Bow., B.A., 1942; E. T. S., B.D., 1945. D—Feb., 1945, P—Nov., 1945, Bp. Heron. m. Elisabeth Treat Simonds, May 30, 1944; c. one.

BURNS, Paul Dodd (Tenn.), Box 52, Murfreesboro, Tenn.—P-in-c. S. Paul's Ch., Murfreesboro and Epiph. Mssn., Lebanon, 1945—, b. Montegale, Tenn., Nov. 30, 1909; s. Howard DeMoss Burns and Leona Adeline (Parker) H. Sch., Tracy City, Tenn.; Un. So., B.A., 1942, B.D., 1945. D—Nov., 1944, P—Oct., 1945, Bp. Dandridge. Asst. S. Ann's Ch., Nashville and S. Paul's Ch., Murfreesboro, Tenn., 1945.

BURNZ, Edgar Channing (Sw.Va.), 101 Logan St., Bluefield, Va.—R. S. Mary's Ch., Bluefield and Chr. Ch., Pearisburg, 1946—, b. New York City, July 31, 1880; s. Channing Burnz and Anna (Thomas) Fiedie Inso, Hights-town, N.J.; V. T. S., 1922. D—Dec., 1920, P—Dec., 1922, Bp. Jett. m. Dorothy H. Wood, June 6, 1918; c. two. D. and P-in-c. Interment Par., Big Stone Gap, Va., 1920-23; R. Preston Par., Saltville, Va., 1923-25; Asst. S. Pet. Ch. and M-in-c. Chap. of Hope, Charlotte, N.C., 1925-28; R. Ch. Redeem., Orangeburg and In-c. S. Matt. Ch., Ft. Motte, S.C., 1928-33; M-in-c. S. John's Ch., Bisbee, Ariz., 1933-35; M-in-c. S. Andr. Ch., Tucson, Ariz., 1935-41; R. Ch. Messiah, Gonzales, Tex., 1941-46.

BURRAS, John Winfield (L.I.), 137-26 243rd St., Rosedale, N.Y.—Retired, 1931—, b. New York City; s. Henry Burras and Rachel Ann (Davis) Pub. Schs.; Colmb.; S. Steph., B.A.; G. T. S. D—Dec., 1890, Bp. H. C. Potter; P—Jan., 1892, Bp. Rulison. m. Lillian May Sticklin, 1900; c. one. S. Geo. Ch., Pittsburgh, Pa.; Trin. Ch., Collinsville, Conn.; Gr. Ch., Riverhead, N.Y.; S. Pet. Ch., Rosedale, L.I.*

BURRILL, Emmons Parkman (N.Y.), Bedford Rd., Pleasantville, N.Y.—R. S. John's Ch., 1919—, b. Oakland, Me., April 9, 1887; s. Horace Ansel Burrill and Cassandra (Parkman) Harv., B.A., 1909; G. T. S. D—June, 1912, P—June, 1913, Bp. Codman. m. (1) Louise Cooper Egbert (dec.), Jan. 22, 1913; (2) Katherine Cushman Fiske, Sept. 29, 1938. Cur. S. Sav. Ch., Bar Harbor, Me., 1912; Cur. Trin. Ch., Princeton, N.J., 1912-15; R. S. Luke's Ch., Brockport, N.Y., 1915-19.

BURRILL, Gerald Francis (Har.), 119 E. 4th St., Williamsport, Pa.—R. Chr. Ch., 1946—, b. Bangor, Me., June 8, 1906; s. William George Burrill and Clara Mary (McCafferty) H. Sch., Bangor; Un. Me., B.A., 1929; G. T. S., S.T.B., 1932. D—May, 1932, P—June, 1933, Bp. Manning. m. Elna Jean Thompson, July 3, 1933; c. two. P-in-c. All SS. Ch., Mariner's Harbor, S.L., N.Y., 1932-35; R. S. Paul's Ch., Morrisania, N.Y. C., 1935-44; Assoc. Secy., Forward in Serv., 1944-45; Exec. Secy., Forward in Serv., 1945-46. Mem. Bd. of Rel. Educ., N.Y., 1939; Pres. same, 1941-44; Pres. N.Y. Churchman's Clericus, 1943; Chrmn. Cmssn. Chr. Educ. 2nd Prov., 1944.

BURRILL, Harold St. George (R.I.), 40 Dearborn St., Newport, R.I.—R. Emm. Ch., 1927—, b. Weymouth, N.S., Can.; s. Charles and Lennie Burrill. King's Coll., Windsor, A.B.; G. T. S., 1907. D—May, 1907, Bp. Parker for F.L.; P—Dec., 1907, Bp. Codman for F.L. Cur. All SS. Ch., Ashmont, Mass., 1907-10; Cur. S. Agnes' Chap., Trin. Par., N.Y.C., 1910-16; R. Ch. Holy Cross, Plainfield, N.J., 1916-24; Asst. Gr. Chap., N.Y., 1924-27.*

BURRITT, William Alonzo (C.), 43 No. Park Ave., Lombard, Ill.—P-in-c. S. Mary Magdalen Ch., Villa Park, 1945—; R. Calv. Ch., Lombard, 1943—, b. Hancock, Mich., Oct. 7, 1909; s. Frederick William Burritt and Grace Barkelow (Chedister) H. Sch., Houghton, Mich.; Ferris Inst.; N. W., 1932; Nash., B.D., 1940. D—May, 1939, Bp. Ivins for F.L.; P—May, 1940, Bp. Sturtevant. Asst. S. Paul's Cathd., Fond du Lac, Wis., 1940-41; Asst. S. Luke's Ch., Evanston, Ill., 1941-42; Loc. Ten., Redeem. Ch., Elgin, Ill., 1942-43; P-in-c. S. John's Ch., Naperville, Ill., 1943-45.

BURROUGHS, Le Roy Stanton (Ia.), 112 Stanton Ave., Ames, Ia.—R. S. John's-by-the-Campus, 1919—, and Episc. Stdt. Pastor, Iowa State Coll., 1925—, b. Milwaukee, Wis., Apr. 2, 1893; s. Rev. George Frederick Burroughs and Minnie (Davies) H. Schs., Milwaukee; Un. Wis., B.A., 1916; Nash. D—May, 1918, P—Sept., 1919, Bp. W. W. Webb. m. Jeanette Pauline Pollworth, 1918; c. one. Tchr. Educ., Ia. State Coll., 1918-19; Tchr. Sociol., same, 1930-31. Stdt. Inquirer 6th Prov., 1919-25. Mem. Coll. Dept. Bd. Educ.; Mem. Dioc. Bd. Relig. Educ., 1922-25; Mem. Dioc. Soc. Serv. Cmssn., 1920-24; Mem. Bp. and Coun., Dio. Ia., 1926—; Chrmn. Publ. Dept.; Mem. Soc. Serv. Cmssn.; Ia., 1926-29; Chrmn. Dioc. Soc. Serv. Cmssn., 1928-29; Secy. Natl. Soc. Serv. Conv., 1927; Exam. Chapel. Dio. Ia., 1929—; Dioc. Rep. Synod, 1929; Del. Prov. Synod, 1931; Alt. Gen. Conv., 1928; Del. 1931.*

BURROUGHS, Nelson Marigold (S.O.), 318 E. 4th St., Cincinnati 2, O.—R. Chr. Ch., 1939—, b. Bridgeport, Conn., July 12, 1899; s. Robert Nelson and Lillian May Burroughs. Wesl., B.A., D.D., 1942; Berk., S.T.B., 1925. D—May, 1925, Bp. Brewster; P—Dec., 1925, Bp. Fiske. m. Ann Bywater Cluett, Dec. 28, 1938; c. three. Asst. S. Paul's Ch., Syracuse, N.Y., 1925-27; R. S. Mark's Ch., Syracuse, 1927-30; R. S. John's Ch., Troy, N.Y., 1930-39. Chapel. Troy Police Dept., 1933-39; Dioc. Coun., A., 1934-39; Chrmn. Dept. Rel. Educ., A., 1934-38; Pres. Troy Min. Assoc., 1936; Chapel. Troy Citizens' Corps, 1936-39; Dep. Gen. Conv., 1937, 40, 43, 46; Lectr. Rel. Russell Sage Coll., 1937; Bp. and Chapter, S.O., 1943—; Mem. Stndg. Com., S.O., 1944—; Secy. same, 1945—; Trust. Ch. Pension Fund, 1945—, Pres. Troy Rotary Club, 1939.

BURROWS, Charles Davis. Died January 16, 1945. For data see Edition 1941.

BURROWS, William (Ind.), 402 No. Meridian St., Indianapolis 4, Ind.—R. S. Paul's Ch., 1935—, Dioc. Secy.—

b. New York City, July 25, 1880; s. William Burrows and Gertrude (Ehrhardt), S. Steph. Prep. Sch.; S. Steph. Coll., B.A., 1902; Berk., B.D., 1905; Ya., M.A., 1906. D—June, 1905. P—May, 1906, Bp. C. B. Brewster. m. Winnifred Elizabeth Johnson, 1906; c. two. R. S. Jas. Ch., New Haven, Conn., 1906-09; Trin. Ch., Bloomington, Ind., 1909-25; Archd. and Exec. Secy., Dio. Ind., 1925-35. Pres. Stndg. Com.; Exam. Chapt.; Mem. Dioc. Coun.; Dep. Gen. Conv., 1925, 28, 31, 34, 37, 40, 43, 46.

BURT, Bates Gilbert (M.), Shorewood Rd., Riderwood, Md.—Retired, 1947—b. Wheeling, W. Va., Dec. 21, 1878; s. Mason Williams Burt and Abbie Gilbert (Bates), Pub. Schs., Ironwood, Mich.; Ken., M.A., 1901; Sea., spec., 1902. D—Sept., 1903, P—Dec., 1904, Bp. G. M. Williams. m. Emily May Bailey, 1905; c. three. Chapt. U. S. A., 1918-19; R. All SS. Ch., Pontiac, Mich., 1922-47.*

BURT, John Harris (Mo.), St. Andrew's Church, Ann Arbor, Mich.—Chapt. Episc. Stdt. Fndt., Un. Mich., 1946—b. Marquette, Mich., Apr. 11, 1918; s. Rev. Bates Gilbert Burt and Emily May (Bailey), H. Sch., Pontiac, Mich.; Amh., B.A., 1940; V. T. S., B.D., 1943. D—July, 1943, Bp. Creighton; P—Jan., 1944, Bp. Scarlett. m. Martha May Miller, Feb. 16, 1946. Boys' Worker, Christodora House, N.Y.C., 1940-41; Can. Chr. Ch. Cathd. and R. S. Paul's Ch., St. Louis, Mo., 1943-44; Chapt. U. S. N., 1944-46.

BURTON, Charles James (W.N.Y.), 559 Perry St., Buffalo 10, N.Y.—R. S. Thos. Ch., 1942—b. Ottawa, Ont., Can., May 29, 1878; s. Frank Burton and Margaret (Bartlett), Secular (Pa. R.R.); Academic, DeLancey Div. Sch.; Theol., DeLancey Div. Sch., 1924. D—May, 1923, Bp. Ferris; P—June, 1924, Bp. Brent. m. Fairie Lindsay Blott, Nov. 27, 1907. Asst. Ch. Redeem., Niagara Falls and Mssy. S. Steph. Ch., LaSalle, N.Y., 1921-25; R. S. Steph. Ch., LaSalle, N.Y., 1925-27. S. Alb. Ch., Silver Creek and P-in-c. S. Pet. Ch. Forestville, N.Y., 1927-30; P-in-c. S. John's Ch., Kane, Pa., S. Marg. Ch., Mt. Jewett and Chr. Ch., Tidoupe, Pa., 1931-39; P-in-c. S. Andr. Ch., New Castle and S. Luke's Ch., Elwood City, Pa., 1939-42. Mem. Rur. Wk. Com., Dept. Rel. Educ., Dio. Er. Mem. F. & A. M., 1925; Mem. O.E.S., 1932. Mem. Kane Fire Dept., 1937; Secy-Treas. DeLancey Div. Sch. Alumni Assoc., 1931-7; Mem. Com. Pub. Decency; P. Advocate Commun. of Way of Cross.

BURTON, Joseph (Ala.), 216 59th Pl. So., Birmingham 6, Ala.—Vic. Chr. Ch., Fairfield and Ch. Gd. Shpd., Birmingham, 1942—; R. S. John's Ch., Birmingham, 1939—, b. Bolton, Lancashire, Eng., Sept. 28, 1883; s. Alfred Burton and Ellen (Armstrong), Pub. Sch., Bolton; Montr. Dioc. Theol. Coll., 1916. D—1916, P—1917, Bp. Farthing. m. Ellen Woods, Jan. 3, 1918. R. Trin. Ch., Renovo, Pa., 1919-24; S. Paul's Ch., Greenwich, N.Y., 1924-26; Holy Apos. Ch. and Archd. Dio. S.C., 1927-29; S. Mich. and All Ang. Ch., Savannah, Ga., 1929-37; Vic. S. Thos. Ch., Isle of Hope, Ga., 1937-39. Exam. Chapt., 1939—

BURWELL, Edward Bauldin, Died February 24, 1945. For data see Edition 1941.

BUSH, Frederic Fernley (L.I.), 97-25 Lefferts Blvd., Richmond Hill, N.Y.—R. All SS. Ch., 1940—, b. Kan., May 24, 1886; s. John Van Ness Bush and Magdalen (Peterson) U. Kan., B.A., 1909; Kan. Theol. Sem., 1913. D—June, 1913, P—Dec. 1914, Bp. Millsbaugh. m. Martha Ella Barrows, June 9, 1910; c. two. Asst. Cathd. of Incarn., Garden City, L.I., 1931-40.*

BUSH, Frederic Fernley, Jr. (W. Va.), 110 No. Georgia Ave., Martinsburg, W. Va.—R. Trin. Ch., 1946—, b. Linwood, Kan., July 14, 1911; s. Rev. Frederic Fernley Bush and Martha Ella (Barrows), Pub. Sch., Arkansas City, Kan.; Un. Kan.; Un. Va., B.A.; V. T. S., B.D. D—May, 1936, P—Dec., 1936, Bp. Stires. m. Marjorie Jean McCartney, Oct. 10, 1936; c. two. In-c. Emm. Ch., Sheephead Bay, N.Y.; P-in-c. S. Ann's Ch., Bridgehampton, N.Y., 1937-40; R. Ch. Epiph., Brooklyn, N.Y., 1940-43; Chapt. (Lt.), U. S. N. R., 1943-46.

BUSH, Homer Ellis (Miss.), 230 W. Monticello St., Brookhaven, Miss.—R. Brookhaven Field, 1926—, b. Ionia, Mich., Sept. 13, 1877; s. Charles Frederick Bush and Emma Lenora (Pratt). D—Oct., 1915, P—May, 1918, Bp. Funsten. m. Sada Elvira Knapp, 1904; c. three. Mssy-in-c. Trin. Mssn., Grangeville, Ida., 1915; D-in-c. S. Luke's Mssn., Weiser, Ida., 1915-18; Vic. S. Steph. Meml. Ch., Newport and S. John's Ch., Toledo, Ore., 1918-21; R. S. Steph. Ch., Choteau, Mont., 1921-23; Mssy. S. John's Ch., Ketchikan, Alaska, 1923-25.

BUSKIE, James Gilmer (S.H.B.)—Hob.; V. T. S., 1907. D—June, 1907, P—June, 1908, Bp. Tucker. Meherrin Par., Emporia, Va., 1907-09; S. Steph. Ch., Goldsboro, N.C., 1909; S. Jas. Ch., Baton Rouge, La.; S. Paul's Ch., Newburgh, N.Y.; On Staff Seamen's Ch. Inst., N.Y.C.*

BUSSINGHAM, Alfred Clarence (I.A.), 110 E. Camino Colegio, Santa Maria, Cal.—Vic. S. Pet. Ch., 1940—, b. Buffalo, N.Y., Dec. 3, 1893; s. Samuel J. Bussingham and Clara A. (King), Pub. Schs., Buffalo; Moody Bible Inst.; DuRose Meml. Ch. Trng. Sch.; V. T. S. D—Nov. 1926, P—Nov., 1928, Bp. Jett. m. Dorothea Lucy Schwenk, June 5, 1918. Lay Mssy., Dio. Lex., 1922-23; Lay Pastor and P-in-c. S. Pet. Ch., Roanoke, Va., 1924-31; P-in-c. Trin. Mssn., Winner, S.D., 1931-37; Incarn., Dallas, S.D., 1933-

37; Dean Rosebud Dnry., S.D., 1933-37; Vic. S. Clem-by-the-Sea, San Clemente, Cal., 1938-40. Mem. Bd. Dir., Roanoke Visiting Nurses Assoc.; Pres. Welfare Bd.; Pres. Week-Day Bible Sch., Winner, 4 yrs.; Fndr. and Pres. Tripp Co. Minstl. Assoc.; Charter Mem. Bd. Dir. Winner Rotary Club; Chapt. Masonic Lodge; Bd. Dir. Santa Maria Rotary Club.

BUSTARD, Robert Jamison (Pa.), 1336 Foulkrod St., Phila. 24, Pa.—Retired—b. Phila., Oct. 26, 1876; s. Andrew Bustard and Mary (Jamison), P. D. S., spec. stdt. D—May, 1923, Bp. Rhineland. Cur. Ch. Incarn., Phila.—

BUTCHER, Alwyn Edward (U.), 2901 Gough St., Apt. 201, San Francisco, Cal.—Retired, 1946—b. Sheffield, Eng., Sept. 23, 1885; s. Jesse Butcher and Edith (Grundy), Emm. Un.; Un. Sask., Div. Test., B.A., 1912. D—1910, P—1912, Bp. of Sask. m. Helen Cordelia Spencer, June 20, 1917; c. two. Served in Can., 1907-14; R. Forest City, Pa., 1914; Can. Erie Cathd.; Can. of Alaska, 1916-18; Supt. Chinese and Korean Mssn., Honolulu, T.H., 1918-20; R. S. John's Ch., Marysville, Cal., 1920-24; R. S. Paul's Ch., Salt Lake City, Utah, 1924-45. Chapt. (Lt. Col.), U. S. A., 1942-46. Dep. Prov. Syn., 1918, 22, 25, 28, 31; Secy. War Cmssn.; Mem. Com. Adv., Dist. Alas., 1917-18.

BUTLER, Frank Marechal (N.Y.), Box 66, West Park, N.Y.—R. Ascen. Ch., West Park and Vic. Holy Trin. Ch., Highland, 1946—, b. Truman, Minn., Apr. 1, 1913; s. Bartlette Worden Butler and Pearl Janet (Willis), St. Charles H. Sch.; Hamline Un.; Evansville Coll., B.A., 1940. D—Mar., 1945, Bp. Campbell for N.Y.; P—Dec., 1945, Bp. Gilbert. m. Alice Mae Long, June 29, 1938; c. two. Lay Mssnr. Evansville Assoc. Mssn., 1934-38; Lay. Asst. S. Paul's Ch., Evansville, Ind., 1942-43; D. and P-in-c. Ch. Ascen., West Park and Holy Trin. Ch., Highland, N.Y., 1945-46.

BUTLER, Frank Newcom (Tenn.), 845 N.Y., Batesville, Ark.—Vic. S. Paul's Ch., 1947—, b. Pass Christian, Miss., Aug. 9, 1915; s. Chauncey Williams Butler and Katharine Harmonson (Dillard), Memphis Un. Sch.; Southwestern, B.A., 1937; Un. So., 1942. D—May, 1942, P—May, 1943, Bp. Maxon. m. Elizabeth Rowlett Paine, June 15, 1944. Cur. S. John's Ch., Knoxville, Tenn. and Chapt. Episc. Stdt. Centre, Un. Tenn., 1942-43; Vic. Thankful Meml. Ch. and S. Paul's Ch., Chattanooga, Tenn., 1943-47.

BUTLER, Frederick Dunton (F.L.), 215 Houston St., Ripon, Wis.—R. S. Pet. Ch., 1941—, b. Brooklyn, N.Y., July 15, 1884; s. Henry Roman Butler and Catherine Cameyer (Morgan), Nash., 1908, B.D., 1913, D.D., 1933. D—Dec., 1907, P—Sept., 1908, Bp. Webb. m. Marie Elizabeth Nelson, July 19, 1916; c. two. R. S. Matth. Ch., Waukesha, Wis., 1908-14; Gr. Ch., Freeport, Ill., 1914-17; S. Paul's Ch., Alton, Ill., 1917-25; R. Ch. S. John-the-Evang., St. Paul, Minn., 1925-33; R. Gr. Ch., Madison, Wis., 1933-41. Mem. Bd. Fin.; Mem. Bd. Rel. Educ.; Chrmn. Com. Fin., all Dio. Sp.; Archd. Alton, Dio. Sp.; Dep. Gen. Conv., 1919, 22, 28, 31; Alt. Dep. Gen. Conv., Dio. Mil. 1934; Mem. Bp. and Directorate; Chrmn. Cmssn. Evang.; Exam. Chapt.; Mem. Eccles. Court; Pres. Twin City Clericus, 1925-27; all Dio. Minn.; Mem. Bp. Coun.; Dept. Mssns. Dio. Mil.; Mem. Bd. Trust. St. Fran. Episc. House, Un. Wis.; Mem. Bd. Trust. Nash.; Mem. Nat. Cmssn. Evang., 1932-37. Pres. Stndg. Com., Dio. F.L., 1945—

BUTLER, Henry Tazewell (S. Va.), Box 193, Lawrenceville, Va.—M-in-c. S. Mary's Ch., Lacrosse, 1911—, b. Surry Co. Va., 1882; s. Martin Luther Butler and Annie (Buells), S. Paul's Ch., Lawrenceville, Va., 1901; Bp. Payne Div. Sch., 1907. D—Apr., 1908, Bp. Randolph; P—Oct., 1915, Bp. Tucker. m. Fannie Gaines, Dec. 29, 1908. Mssy. Work at Houston, Va., 1907-11; P-in-c. three chrs., Brunswick Co., Va., 1911.*

BUTLER, James Sessions (Tex.), 908 W. 26th St., Bryan, Tex.—R. S. Andr. Ch., Bryan and P-in-c. S. Phil. Ch., Hearne and Epiph. Ch., Calvert, 1942—, b. Yazoo City, Miss., Apr. 29, 1908; s. James Sessions Butler and Jane Allison (Williams), Pub. Sch., Yazoo City; Miss. Coll., B.A., 1929; Grad. Stdt. in Soc., Un. Wis., 1930; Un. So., B.D., 1932. D—June, 1932, Bp. Bratton; P—June, 1933, Bp. Green. m. Mildred V. Alley, Feb. 28, 1935; c. two. Chapt. N.Y.P.E. Mssn. Soc., 1932-33; R. Chr. Ch., Holly Springs, Calv. Ch., Michigan City and Chr. Ch., New Albany, Miss., 1933-36; P-in-c. Ascen. Ch., Twin Falls and Trin. Ch., Buhl, Ida., 1936-39; P-in-c. S. Paul's Ch., Hollandale, Chap. Cross, Rolling Fork and S. John's Ch., Glen Allen, Miss., 1939-42; P-in-c. Calv. Ch., Cleveland, Miss., 1941-42. Chrmn. Dept. Pub., Dist. Ida., 1936-39; Dean No. Convoc., Dio. Miss., 1942; Co-Chrmn. Forward in Serv. Dio. Miss., 1942.

BUTLER, John Vernon, Jr. (R.I.), 24 Orchard Pl., Providence 6, R.I.—R. S. Mart. Ch., 1942—, b. Worcester, Mass., Apr. 29, 1906; s. John Vernon Butler and Ruth (Nelson), Amh., B.A., 1927; G. T. S., 1930, S.T.B., 1932; Ripon Coll. D.D., 1946. D—May, 1930, P—Apr., 1931, Bp. Davies. m. Mary E. McKee, Sept. 13, 1930; c. two. Cur. Chr. Ch. Cathd., Springfield, Mass., 1930-31; Cur. Chap. Intercess., Trin. Par., N.Y.C., 1931-33; R. S. Pet. Par., Springfield, Mass., 1933-42. Mem. Dioc. Coun. and Chrmn., Dept. Chr. Soc. Relations, 1938—; Mem. Bd. Exam. Chapt., 1939—; Dioc. Chrmn. Forward in Serv., R.I., 1942-45; Chapt. S. Dunstan's Sch., 1942—; Mem. Dioc. Coun., R.I., 1944—;

Trust. G. T. S., 1945—; Chrmn. Dept. Soc. Relations, 1946—; Chrmn. Pub. Com., G. T. S., 1946—; Pres. Bd. Trust. Lincoln Sch., 1946—; Dep. Gen. Conv., 1946.

BUTLER, Pierce (C.), 5807 Dorchester Ave., Chicago, Ill.—Prof. Bibliogr. Hist., Un. Chi., 1931—; Assoc. S. Paul's Ch., Kenwood, 1937—, b. Clarendon Hills, Ill., Dec. 19, 1886; s. John Pierce Butler and Eva Content (Whipple). H. Sch., Pittsfield, Mass.; Dickinson Coll., A.B., 1906; A.M., 1910; U. T. S., 1907-09; Hartford Theol. Sem., B.D., 1910, Ph.D., 1912; Berk., 1911-12. D—June, 1912. Bp. J. M. Francis, P—Dec., 1940. Bp. Randall. m. Ruth Lapham, June 29, 1926. Author: "The Will of Nicolas Jensen," 1928; "Fifteenth Century Books," 1933; "Introduction to Library Science," 1933; "Origin of Printing in Europe," 1940. Papers: Numerous contributions in field of bibliography, librarianship and history.*

BUTLER, Thomas Theodore (L.I.), 8545 No. Kenneth Ave., Woodhaven, N.Y.—R. S. Matt. Ch., Brooklyn Manor, 1937—, D—June, 1907, P—June, 1908, Bp. Whitaker. R. S. Mary's Ch., Haddon Heights, N.J.; S. Steph. Meml. Ch., Riverside, N.J.; Trin. Ch., Utica, N.Y.*

BUTLER, William Omer. Died November 4, 1942. For data see Edition 1941.

BUTT, Edmund Dargan (Tenn.), 600 Haven St., Evansville, Ill.—S. W. T. S., 1946—, b. Mobile, Ala., Oct. 13, 1898; s. Cary Wyld Butt and Fanny Lilly (McCa). DuBose Meml. Ch. Trng. Sch.; Un. So., 1926. D—July, 1926, P—Feb., 1927, Bp. Quin. m. Neville Landstreet, Nov. 15, 1935; c. one. P-in-c. S. Thos. Ch., Wharton and Calv. Ch., Richmond, Tex., 1926-31; R. Gr. Ch., Galveston, Tex., 1931-34; R. Holy Cross Ch. and Chapl. Valle Crucis Sch., Valle Crucis, N.C., 1934-41; R. Trin. Ch., Winchester, P-in-c. S. Agnes' Ch., Cowan, Calv. Ch., Roark's Cove and Chr. Ch., Alto, Tenn., 1941-46.

BUTT, Holt Fairfield, 3rd (Md.), 1110 St. Paul St., Baltimore, Md.—R. Chr. Ch., 1946—, b. Norfolk, Va., Jan. 16, 1907; s. Holt Fairfield Butt, Jr. and Leonora (Wilcox). H. Sch., Portsmouth, Va.; Va. Milit. Inst.; Un. Va.; V. T. S., B.D., 1923—Nov., 1931. P—June, 1932, Bp. Thomson. m. Elizabeth Edson, Oct. 15, 1932; c. three. P-in-c. Brandon Par., Spring Grove, Brandon, Va., 1932-35; R. Chr. Ch., Kensington, Md., 1935-37; Chapl. U. S. Milit. Acad., 1937-41; R. S. Geo. by-the-River, Rumson, N.J., 1941-46; Chapl. U. S. N., 1943-45.

BUTTERFIELD, Harvey Dean (Vt.), 85 West St., Rutland, Vt.—R. Trin. Ch., 1943—, b. North Troy, Vt., Mar. 13, 1908; s. Hugh Harvey Butterfield and Evangeline Gladys (Barrows). H. Sch., Burlington, Vt.; Un. Vt., B.A., 1931; G. T. S., S.T.B., 1934. D—May, 1934, Bp. Booth; P—Feb., 1935, Bp. Taitt for Vt. D-in-c. S. Mary's Chap., Westbury, N.Y., 1934-35; Cur. Ch. Gd. Shpd., Rosemont, Pa., 1935-36; R. Chr. Ch., Meade, Pa., 1936-41; R. S. Luke's Ch., Germantown, Pa., 1941-43.

BUTTERY, Frederick John (N'k.), Old New York Rd., New Gretna, N.J.—Retired, 1946—, b. Milton, Kent, Eng., May 7, 1885; s. John William Buttery and Gertrude Harriet (Hill). S. Dunstan Boys' Sch., Canterbury, Eng.; Whitmore Hall, Walverhampton, Eng.; G. T. S., 1915, B.D., 1922. D—May, 1915, P—May, 1916, Bp. Lines. m. Ruth Anna Young (dec.), Sept. 18, 1918. M-in-c. Chr. Ch., Glen Rock and Wortendyke Mssns., N.J., 1915-16; S. Barn. Mssn., Norwich, Vt., 1916-20; R. S. Paul's Par., Vergennes, Vt., 1920-23; P-in-c. S. Paul's Ch., Roosevelt and All SS. Ch., Baldwin, L.I., 1923-25; Vic. All SS. Ch., Bergenfield, N.J., 1925-46.

BUTTRUM, Harold St. George (Cal.), 601 Carr Ave., Santa Rosa, Cal.—Retired, 1943—, b. Ipswich, Eng., July 2, 1875; s. Walter Buttrum and Anne Emma Franklin (Meadows). Gram. Sch., Ipswich; Un. Manitoba, B.A., 1900; S. John's Coll., Can., L.Th., 1902; Gen. Syn. of Can., B.D.; King. Coll., N.S., D.D., 1918. D—June, 1900, P—June, 1901. Archbp. Machray. m. Bertha Crippin, Jan. 1, 1901; c. three. Served in Can., 1900-15; R. Chr. Ch., Sausalito, Cal., 1915-43. Dean Convoc., San Francisco, 1939—; Pres. Bd. Exam. Chapl.

BUTTS, Carter Foster (Minn.), 803 E. Maryland Ave., St. Paul 6, Minn.—R. S. Jas. Par., 1945—, b. Chicago, Aug. 4, 1906; s. John Clint Carter Butts and Effie Elenora (Winkley). D—June, 1940, Bp. P. Jones for C.; P—June, 1941, Bp. Conkling. m. Lena Marie Rawls, June 15, 1927; c. one. Lay-R. Gr. Ch., Galena, Ill., 1938-40; D-in-c. same, 1940-41; P-in-c. Chr. Ch., Harvard, S. Ann's Ch., Woodstock and S. Mary's-by-the-Lake, Crystal Lake, Ill., 1941-45; Cur. S. Paul's Ch., Kansas City, Kan., 1945.

BUXTON, Clarence Edward (Va.), Pohick Rectory, Lorton, Va.—R. Pohick Ch. and Olivet Chap., 1943—, b. Bristol, N.H., Sept. 25, 1888; s. Anson Buxton and Adellah (Clough). S. John's Sch., Ky.; Bard; Colmb.; Harv., S.S., B.A.; V. T. S., B.D., 1916. D—June, 1916, P—Feb., 1917, Bp. Woodcock. m. Jean Elliot Page, 1917; c. two. R. S. Mary's Ch., Madisonville and S. John's Ch., Uniontown, Ky.; R. Alleghany Par. and Chapl. Boys' Home, Covington, Va.; R. S. Andr. Ch. and Stdt. Chapl., Greensboro, N.C.; R. Lumenburg, Cople, No. Farnham Pars., Hague and S. Paul's Par., Montrose, Va. Overseas, World War I, 1917-18; Chapl. Amer. Legion.

BUXTON, Eugene Harvey (O.), 224 E. Sandusky Ave.,

Bellefontaine, O.—M-in-c. Holy Trin. Ch., Bellefontaine and S. Mark's Mssn., Sidney, 1937—, b. Oct. 20, 1906; s. Harry S. Buxton and Jessie Lena (Harvey). H. Sch., Beloit, O.; Ak.; Mt. Union Coll.; Bex., 1940. D—June, 1940, P—Mar., 1941, Bp. B. D. Tucker. m. Vesta Martha Kelley, June 29, 1927; c. one. Lay-R-in-c. S. Barn. Mssn., Dennison, O., 1932-37.*

BUZBY, Dallas Eyre (Pa.), Monterey Apts. C306, 43rd St. and Chester Ave., Phila., Pa.—Hd. Psych. Dept., Beaver Coll., 1946—, b. Altoona, Pa., July 30, 1889; s. Isaac C. Buzby and Edith Clark (Eyre). Woodbury H. Sch.; Un. Pa., B.A., Ph.D., 1930; P. D. S., S.T.B., 1914. D—Sept. 1913, Bp. Scarborough; P—June, 1914, Bp. Gray. m. Edith Huntington Burt, May 12, 1915; c. one. Cur. Gr. Ch., Elizabeth, N.J., 1914; Cur. Holy Apos. Ch., Phila., 1914-17; R. S. Mary's Ch., Haddon Heights, N.J., 1917-25; City Mssn. Chapl., Phila., 1925-30; Instr. Psych., Un. Pa., 1925-30; Asst. Prof. Psych. S. Lawr. Un., 1930-41; Chapl. P. E. City Mssn., Phila., 1941-43; Chapl. and Psych. Valley Forge Acad., 1943-46. Author: "The Interpretation of Facial Expression," Amer. Journal of Psychology 35, 1924, 602-604; "A Study of Test Results at the Third and Fifth Grade Levels," Psychological Clinic, Vol. XX, No. 1, Mar., 1931; Article on Clinical Psychology and Religious Experience in "Clinical Psychology."

BUZZELLE, George. Died November 21, 1944. For data see Edition 1941.

BYERS, Alfred Sanford (Ind.), 526 E. Howard Ave., Biloxi, Miss.—b. Staunton, Ind., May 6, 1889; s. Leonard Sanford Byers and Martha Frances (Williams). H. Sch., Terre Haute, Ind.; Ind. St. Tchrs. Coll., B.A., 1912, Grad. Stdt., 1940; Chic.; Un. Ind.; Un. Cal., Post-Grad. D—July, 1933, P—June, 1934, Bp. Francis. Tchr. Pub. Schs., Ind., 2½ yrs. Cur. and Choirstr. S. Paul's Ch., Prin. Stanley Hall and Tchr. Pub. Sch., Evansville, Ind., 1926-39.*

BYNUM, Joseph Nicholas (N.C.), Winnsboro, S.C.—R. S. John's Ch., Winnsboro, 1943—, b. Farmville, N.C., Dec. 4, 1885; s. Richard Benjamin Bynum and Susie E. (Sheppard). Chr. Sch., Arden, N.C.; Un. N. C.; V. T. S. D—June, 1916, P—June, 1917, Bp. Darst. m. Grace E. Potter, Dec. 24, 1920. R. S. Mary's Ch., Gatesville, and Assoc. Mssn., 1916-17; R. S. Phil. Ch., Southport, N.C., 1917-18; Supply S. John's Ch., Wilmington, N.C., 1918; R. S. Jas. Ch., Belhaven, N.C., 1918-28; R. All SS. Ch., Roanoke Rapids, N.C., 1928-38; P-in-c. S. Andr. Ch., Harriman, Tenn., 1941-43.

BYRER, Charles Emory. Died September 27, 1943. For data see Edition 1941.

BYRNE, Thomas Dorgan (Fla.), P.O. Box 756, Port St. Joe, Fla.—P-in-c. S. Jas. Ch., 1946—, b. Mobile, Ala., Sept. 22, 1909; s. Patrick H. Byrne and Mary Claudine (Roberts). Un. Milit. Sch., Mobile, Un. So., B.A.; G. T. S., 1935. D—June, 1935, P—June, 1936, Bp. McDowell. m. Elizabeth Anne Lowell, Sept. 15, 1937; c. two. In-c. several Mssns., Baldwin Co., Ala., 1935; R. All SS. Ch., Jacksonville, Fla., 1937-40; Chapl. (1st Lt.) Ala. N.G., 1937-40; Chapl. (Lt., Maj., Lt. Col.) U. S. A., 1940-46.

BYRON, John Ingram (S.O.), 299 Arden Rd., Columbus 2, O.—R. S. Jas. Ch., 1945—, b. Campobello Is., N.B., Can., July 12, 1903; s. George M. Byron and Anna S. (Hinson). Pub. Schs.; Un. King's Coll., B.A., 1926; E. T. S., B.D., 1929. D—May, 1928, P—Jan., 1929, Bp. Perry. m. Minnie Laura Blundell, Oct. 24, 1937. Stdt. Mssy. S. Matt. Ch., W. Barrington, R.I., 1926-28; Asst. S. Paul's Ch., Pawtucket, R.I., 1928-30; R. Ch. Redeem., Providence, R.I., 1930-34; R. Ch. Our Sav., Little Falls, Minn., 1938-42; R. Ch. Epiph., Urbana, O., 1942-45.*

BYRON-CURTISS, Arthur Lester (C.N.Y.), winter, Utica, N.Y., summer, Atwell, N.Y.—Retired, 1927—, b. Frankfort, N.Y., Nov. 29, 1871; s. Dave Francis Byron and Julia Alice (Curtiss). S. Andr. Div. Sch.; G. T. S., 1896. D—Dec., 1892, P—Feb., 1896, Bp. Huntington. m. Wilhelmina Mary Hossfelt, June 11, 1896. Cur. Ch., Forestport, N.Y., 1892-93; S. Jos. Ch., Rome, N.Y., 1894-1908 and 1910-13; S. Luke's Ch., Utica, N.Y., 1908-10; Trin. Ch. Staff and Chapl. Blackwell's Is., 1914-15; Staff Ch. Holy Trin., N.Y.C., 1916-17; Nat. Secy. Ch. Soclst. Leag. (in Amer.), 1916-19; Chr. Ch. Willard, N.Y. and Chapl. Willard St. Hosp., 1920-27. Pres. "Utica Clericus" and "Geneva Clericus," Head Humane Wk. and a Probation Officer, Oncaida, N.Y., 1904-12. Author: "Nat. Foster" "Ice Cave Mountain," "The Church and Socialism," "Mohawk Valley," "Apologia pro Ritu," "Saint Joseph Church, Rome, N.Y." Book reviewer and Columnist for many papers. Ed.: "The Social Preparation," 1916-24.

CABALLERO, Luis Yarza. Died March 5, 1942. For data see Edition 1941.

CABANISS, Cramer Clark (Conn.), 184 Wethersfield Ave., Hartford 6, Conn.—R. Ch. Gd. Shpd., 1932—, b. Lockhart, Tex., Oct. 8, 1895; s. Champ Cowan, Cabaniss and Ella Nora (McGinnis). Rice Inst., B.A., 1918; Un. Tex., M.A., 1923; Chic. Div. Sch., 3 summers; Ya., M.A., 1929;

Ya. Div. Sch. D—June, 1928, P—May, 1929, Bp. Acheson. m. (1) Margaret Harriet Hodges (dec.), July 25, 1921; (2) Vivian Barnum, July 29, 1933; c. three. Asst. S. John's Ch. Stamford, Conn., 1928-30; Asst. Ch. Gd. Shpd., Hartford, Conn., 1930-32.

CABLE, Walter Preston (U.), 3511 Washington Blvd., Ogden, U.—b. Apr. 28, 1917. D—Nov., 1946, Bp. Moulton. m. Florence Louise de Wit, Apr. 28, 1942; c. two.

CABLE, Warren Canfield (S.F.), 151 White City Park, St. Petersburg 5, Fla.—Retired, 1945—, b. Elkhart, Ind., Mar. 25, 1877; s. Joseph W. Cable and Martha (Canfield). Transf. fr. a non-Episc. denom. D—Dec., 1923, P—June, 1924, Bp. C. Mann. m. Gazelle I. Phillip, Apr. 2, 1898; c. two. R. Trin. Ch., Peru, Ind., 1928; R. Holy Trin. Ch., Bartow, Fla.; P-in-c. S. Barth. Ch., St. Petersburg, Fla., 1936-45.

CABRAL, Gamaliel Vespuccio (S.Bra.), Bento Gonçalves 1, Viamão, R.G.S., Braz.—P-in-c. Gr. Ch.—s. Ven. Americo V. Cabral and Candida (Fraga). D—Apr. 1926, Bp. L. L. Kinsolving; P—July, 1927, Bp. W. M. M. Thomas. In-c. Chr. Mssn., Jaguarao, Braz.; In-c. Holy Spirit Mssn., Montenegro, R.G.S., Braz.*

CADIGAN, Charles H. (M.), Christ Church, Bloomfield Hills, Mich.—R. Chr. Ch. Cranbrook, 1939—, b. Mt. Vernon, N.Y., Dec. 2, 1905; s. Edward J. Cadigan and Christina (Lindblom). H. Sch., Mt. Vernon; Amh., B.A.; V. T. S., B.D., 1930, D.D., 1947. D—Mar., 1930, Bp. H. St. G. Tucker; P—Nov., 1930, Bp. Stearly. m. Elizabeth Williams, Sept. 10, 1927; c. three. R. Gr. Ch. and Dir. Rel., Amh., Amherst, Mass., 1930-39; Dir. and Trust. Cranbrook Sch., Kinswood Sch. and Brookside Sch., Bloomfield Hills, 1939—; Actg. Hdmstr. Cranbrook Sch., 1943-44; Pres. Ch. Soc. Coll. Wk., 1943-46.

CADIGAN, George Leslie (Ma.), 22 Chestnut St., Salem, Mass.—R. Gr. Ch., 1942—, b. Mt. Vernon, N.Y., Apr. 12, 1910; s. Edward J. Cadigan and Christine (Lindblom). H. Sch., Mt. Vernon; Episc. H. Sch., Alexandria, Va.; Amh., B.A.; E. T. S.; Jesus Coll., Cambridge, Eng. D—Sept., 1935, P—July, 1936, Bp. Dallas. m. (1) Charlotte Wales Young (dec.), Nov. 24, 1937; c. two; (2) Jane Jones; c. one. Cur. Gr. Ch., Amherst, Mass., 1937; R. S. Paul's Ch. and P-in-c. S. Matth. Ch., Brunswick, Me., 1937-42. Coll. Wk. Comm., Prov. N.E., 1939—; Chrmn. Cmssn. on Returning Veterans, Dio. Ma., 1944—; Dioc. Coun., 1946—; Dept. Soc. Serv., Dio. Ma., 1946—.

CADMAN, Godfrey William Radclyffe (S.F.), 1688 Pine Ave., Winter Park, Fla.—Retired, 1945—, b. Sheffield, Yorks., Eng., 1876; s. William Edwin Cadman and Jane (Micklewaite). Un. So., B.A., 1900, B.D., 1903. D—June, 1903, P—Apr., 1904, Bp. Gailor. On Staff S. Mary's Cathd., Memphis, Tenn., 1903-04; Mssy. Wk., Tenn., 1904; Chapl. to Bp. Kinsolving, Austin, Tex., 1904-09; R. S. Mary's Ch., Houston, Tex., 1903-14; Gr. Ch., Galveston, Tex., 1914-16; S. Paul's Ch., Schenectady, N.Y., 1916-17. Priv., Can. Army, 1918-19. Mssy. Dio. Tex., 1919-21; Serv. in Can., 1921-23. Mssy-in-c. Paul's Ch., Park Place and Gr. Ch., Alvin, Tex., 1923-25. P-in-c. Ch. Gd. Shpd., Lake Wales, Fla., 1926-37; S. Mark's Ch., Haines City, Fla., 1926-37; P-in-c. S. Alb. Ch., Auburndale, Fla., 1926-45.*

CADMAN, William Lester. Died December 4, 1943. For data see Edition 1941.

CADY, Frank Thurber (W.Va.), c/o Dr. Joseph Cady, Sayre, Pa.—Retired, 1946—, b. Oneonta, N.Y., Apr. 2, 1872; s. Harvey Jerome Cady and Minnie May (Smith). H. Sch., Albany, N.Y.; Un., B.A., M.A.; G. T. S., 1900. D—May, 1900, Bp. Doane; P—Apr., 1901, Bp. Talbot. m. Catharine W. Bishop, Oct. 28, 1903; c. four. R. Sayre, Pa., 1900-06; Mssy. Wk., 1906-16; R. Tyronne, Pa., 1917-28; R. Chr. Ch. Point Pleasant, W.Va., 1928-46.

CADY, Howard (Va.), Hamilton, Va.—R. Chr. Ch. Shelburne Par.; In-c. Belmont Chap., 1939—, b. Brooklyn, N.Y., Apr. 4, 1880; s. John Newton Cady and Frances (Kelsey). Summit Acad., Summit, N.J.; Ark. Sch. Theol.; Sewanee; G. T. S. D—May, 1908, Bp. Brown; P—Aug., 1909, Bp. Griswold. m. Alice L. Cooper, 1935. Asst. Cathd., Little Rock, Ark., R. Anthony, Kan., 1908-10; R. Medicine Lodge, Kan., 1910-13. Special work at G. T. S., 1913-14; Gen. Mssy., Tenn., 1914-20; R. So. Pittsburg, Tenn., 1920-23; R. Ch. Holy Apos., Barnwell, S.C., 1923-27; P-in-c. Madison Par., Hamilton, Va., 1928-33.*

CAIN, Walter Stephen. Died August 20, 1945. For data see Edition 1941.

CAINE, Sydney Atmore (Pa.), 1206 Green St., Norristown, Pa.—Vic. S. Aug. Chap., 1942—, b. Louisville, Ky., June 26, 1883; s. Paul Caine and Annie (Atmore). Un. Louis., B.A., 1901; M. I. T., B.S., 1905, M.S., 1906; G. T. S., 1910. D—May, 1910, Bp. Lawrence; P—June, 1911, Bp. Greer. m. Dorothy Whitman Cavanaugh, Nov. 28, 1934. Cur. S. Luke's Ch., Trin. Par., N.Y.C., 1910-12; R. Trin. Ch., Bristol, R.I., 1912-13; Cur. S. Luke's Chap., N.Y.C., 1913-14; Cur. S. Clem. Ch., Phila., 1914-18; Loc. Ten. Gr. Ch., Mt. Airy, Pa., 1918-19; R. S. Tim. Ch., Roxborough, Phila., 1919-20; Cur. Ch. Adv., Boston, 1929-34; P-in-c. S. Mark Ch., Brighton, Boston, 1934-42.

CALDWELL, James Garfield, Jr. (L.A.), 3153 W. 59th St., Los Angeles, Cal.—R. Mt. Calv. Ch., 1943—, b. St.

Louis, Mo., June 16, 1913; s. James Garfield Caldwell and Sarah Elizabeth (Hobson). Un. Redlands, B.A., 1936; Ch. Div. Sch. Pac., B.D., 1939. D—Sept., 1939, P—Aug., 1940, Bp. Stevens. Vic. S. Barth. Ch., Los Angeles, Cal., 1939-43.

CALEY, Neville Herbert (Pa.), 200 Bellevue Ave., Langhorne, Pa.—R. S. Jas. Ch., 1944—, b. London, Eng., May 20, 1890; s. Rev. Lewellyn Neville Caley, D.D. and Ada H. (Caley). D—Dec., 1923, P—Dec., 1925, Bp. Garland. m. Marion D. VanLoon, June 16, 1930. Asst. Ch. Redeem., Bryn Mawr and Vic. S. Jos. Chap., Gladwyn, Pa., 1923-27; R. S. Paul's Meml. Ch., Oaks, Pa., 1927-30; R. S. Alb. Ch., Roxborough, Phila., 1930-44.

CALLAHAN, Cornelius Lyman (E.O.), 285 S. W. 3rd St., Ontario, Ore.—P-in-c. S. Matt. Ch., Ontario, Holy Trin. Ch., Vale and S. Paul's Ch., Nyssa, 1945—, b. Dansville, N.Y., Aug. 4, 1894; s. James P. Callahan and Margaret E. (Rowan). Wyo. Mssy. Coll. D—Feb., 1928, Bp. Bennett for Wyo.; P—Dec., 1940, Bp. Ziegler. m. Hulda A. Roberts, Apr. 12, 1916; c. six. D. S. John's Ch., Green River, Wyo., 1928-29. Contr.; Living Church.

CALLAHAN, Griffin Clay (W.Va.), Incarnation Church, Ronceverte, W.Va.—P-in-c. Greenbrier Mssns., 1943—, b. Bluefield, W.Va., Oct. 31, 1919; s. Griffin Elwood Callahan and Marion Arnot (Clayton). Bluefield Jr. Coll., W. & M., B.A., 1941; V. T. S., B.D. D—Sept., 1943, P—May, 1944, Bp. Strider. m. Elizabeth Boykin, May 17, 1944; c. two. Lay R. Gr. Ch., Eckman, W.Va., 1941; Lay R. Trin. Ch., Shepherdstown, W.Va., 1943; M-in-c. All Ss. Ch., Union, W.Va., 1943-44. Article: "Calvary Evangel," 1944.

CALENDER, William Edward. Died January 26, 1944. For data see Edition 1941.

CALVIN, Ross Randall (N.Mex.), St. James Rectory, Clovis, N.Mex.—R. S. Jas. Par., 1942—, b. Chrisman, Ill., Nov. 22, 1889. De Paupt. Un., B.A., 1911; Harv., M.A., 1913, Ph.D., 1916; G. T. S. D—June, 1919, P—June, 1921, Bp. Whitehead. Instr. Syr., Carnegie Inst. Tech., Pittsburgh; Asst. Ch. Ascen., Pittsburg, 1918-20; P-in-c. Mssn. Transfig., Clairton, Pa., 1921-22; Cur. S. Agnes' Chap., Trin. Par., N.Y.C., 1922-25; R. S. Pet. Meml. Ch., Geneva, N.Y., 1925-27; R. Ch. Gd. Shpd., Silver City, N.Mex., 1927-42. Secy. Dist., 1929-46; Exam. Chapl., 1928-33; Mem. Bp. and Coun., 1928—; Mem. Coun. Advice, 1933-40; Lectr. on southwestern ecology, N. M. T. Tchrs. Coll., 1934. Ed.; "Southwest Churchman," 1930-33. Contribs.: "Camera," (Phila.), "Amer. Church Monthly," "Spirit of Missions," "The Witness," "The Land," "New Mexico," and "Arizona Highways." Author: "Sky Determines, An Interpretation of the Southwest," (Macmillan); "River of the Sun," (Univ. N.Mex. Press); Daily newspaper column, "The Parson."

CAMARGO, Wilson Carvalho (S.Bra.), Caixa 27, Erechim, R.G.S., Braz.—Mssy. Dist. S. Bra., 1942—, b. Bage, R.G.S., Braz., July 7, 1918; s. Alirio Angelo Camargo and Lidia (Carvalho). Curso Ginasial; Sem., 1941. D—Dec., 1941, Bp. W. M. Thomas; P—Feb., 1943, Bp. Pithan.*

CAMERON, Dwight Frederic (L.I.), 102 Dover Parkway, Stewart Manor, N.Y.—P-in-c. Trin. Mssn., Elmont, N.Y., 1946—, b. Geneva, Switz., Jan. 2, 1875; s. Dwight Foster Cameron and Fannie Elizabeth (Norris). Cor.; Un. So.; Un. Tenn., B.A., 1917; Colmb., M.A., 1924. D—Dec., 1903, P—May, 1904, Bp. Gray. m. Violet Willard Bielby, June 1, 1905; c. two. P-in-c. Mssn. near Miami, Fla., 1903-05; P-in-c. Holy Trin. Ch., W. Palm Beach, Fla., 1905-07; Cur. Ch. Trans., N.Y.C., 1907-09 and 1922-23; P-in-c. Mssns. near Charleston, S.C., 1909-10; R. Ch. Epiph., Knoxville, Tenn., 1911-17; Civ. Chapl. War. Com. Episc. Ch., Kelly Field, Tex., 1918; Y.M.C.A. Secy., French Army in Germany, 1919; R. S. Mich. and All Ang. Ch., Anniston, Ala., 1919-21; P-in-c. Ch. Nativ., Mineola, N.Y., 1924-32; P-in-c. Chr. Ch., Stewart Manor, N.Y., 1932-38; P-in-c. S. Jas. Ch., Franklin Sq., N.Y., 1938-39; P-in-c. S. Mary's Ch., Auburndale, N.Y., 1939-45; Supervising P. Trin. Ch., Elmont, N.Y., 1945-45.

CAMERON, George Franklin (Tex.), 2350 Rusk St., Beaumont, Tex.—R. S. Mark's Ch., 1929—, b. Hope Mills, N.C., Feb. 16, 1894; s. James Cameron and Ella Blue (Thames). Pub. Sch. Hope Mills, Bate's Creek Acad.; Un. Va., B.A.; V. T. S., B.D. D—June, 1923, P—June, 1925, Bp. Darst. m. Louise Gentry, Aug. 14, 1920; c. four. R. S. Jas. Ch., Ayden, N.C., 1924-28; Chr. Ch., Charleston, S.C., 1928-29.

CAMERON, Kenneth Walter (W.Va.), Trinity College, Hartford 6, Conn.—Asst. Prof. Eng., 1946—, b. Martins Ferry, O., Oct. 12, 1908; s. Albert Ernest Cameron and Zoe Shockley (Barker). H. Sch., Wheeling, W.Va.; Un. W.Va., B.A., 1930, M.A., 1931; G. T. S., 1934, S.T.B., 1935; Ya. Ph.D., 1938. D—May, 1934, Bp. Gravatt; P—Mar., 1935, Bp. Budlong for W.Va. Tchr. and Research Fellow Berk., 1934-38; Cur. S. John's Ch., New Haven, Conn., 1934-35; P-in-c. same, 1935-36; Fellow Dept. Eng., Un. N.C., 1938-43; Asst. Prof. Eng. and Adv. Episc. Stds., Tem., 1944-46. Supply duty in Mass., Conn., L.I., N.C. and Pa., 1938—, Mem. Faculty Wesl. Conf. Ch. Wk., 1940-41; Mem. Faculty S. Aug. Summer Conf., 1941-42; Mem. Faculty Sum-

mer Conf., Dio. Pa., 1946. Ed.: Ralph Waldo Emerson's "Nature," 1940; John Heywood's "Play of Love," 1944. Publ.: "Authorship and Sources of Gentleness and Nobility," 1941; "John Heywood's 'Play of the Wether,' A Study in Early Tudor Drama," 1941; "The Background of John Heywood's 'Witty and Witless,'" 1941; "Ralph Waldo Emerson's Reading," 1941; "Emerson the Essayist," 1945. Author: Monographs on literary and historical subjects.

CAMPBELL, Alexander Kenneth (L.A.), 4538 Tunjunga Ave., North Hollywood, Cal.—Vic. S. Dav. Ch., 1939—. b. Collingwood, Ont., Jan. 1, 1903; s. Richard Ginty Campbell and Agnes Jackson (Smith). Pub. Schs., Victoria, B.C.; Pasadena Jr. Coll.; Un. Cal.; P. D. S., B.Th. D.—Oct., 1935; P.—Oct., 1936, Bp. Stevens. Vic. and R. S. Matt. Ch., National City, S. Jas. Ch., San Diego, Cal., 1935-37; Asst. S. Paul's Cathd., Los Angeles, 1937-39.*

CAMPBELL, Bernard. Died August 24, 1943. For data see Edition 1941.

CAMPBELL, Charles Carson (W.N.Y.), 120 Main St., Attica, N.Y.—Chapl. V.A. Hosp., Batavia, 1946—; P-in-c. S. Luke's Ch., Attica, 1936—. b. New Castle, Pa., July 5, 1884; s. Edward Cowden Campbell and Sadie Elizabeth (Mayne). H. Sch., New Castle; Asbury Coll., Wilmore, Ky.; D. Lancey Div. Sch., 1929-32. D.—Feb., 1931, Bp. Davis; P.—Nov., 1931, Bp. Ferris. m. Estelle Mary Jurey, Apr. 4, 1911; c. three. R. Trin. Ch., Fredonia, N.Y., 1931-36; One Day a Week Chapl., V.A. Hosp., Batavia, N.Y., 1936-46.

CAMPBELL, Colin Reid (At.), 1417 Stark Ave., Columbus, Ga.—R. Trin. Ch., 1946—. b. Asheville, N.C., July 6, 1913; s. Richmond Waldo Campbell and Margaret (Shroat). Porter. Milit. Acad.; Un. So., B.A., 1937; V. T. S., 1940. D.—May, 1940, Bp. Gribbin; P.—May, 1941, Bp. A. S. Thomas for W.N.C. m. Margaret Minor Perry, July 17, 1941; c. one. Chapl. Porter Milit. Acad. and Asst. Ch. Holy Commun. Charleston, S.C., 1940-42; R. Ch. Adv., Marion and P-in-c. Chr. Ch. Mullins and S. Paul's Ch., Conway, S.C., 1942-44; Can. Cathd. S. Phil., Atlanta, Ga., 1944-46.

CAMPBELL, Donald James (W.Ma.), 116 Mulberry St., Springfield 5, Mass.—Dean Chr. Ch. Cathd., 1943—. b. Collingwood, Ont., Can., Jan. 1, 1903; s. Richard Ginty Campbell and Agnes Jackson (Smith). H. Sch., Victoria, B.C.; Berk.; Ridley Hall, Cambridge, Eng.; E. T. S., B.D., 1932; Un. So. Cal., S.T.M., 1939. D.—Nov., 1931, Bp. Sherrill; P.—July, 1932, Bp. Stevens. m. Hester Hocking, June 15, 1934; c. three. Cur. Chr. Ch., Cambridge, Mass., 1931-32; Cur. S. Paul's Cathd., Los Angeles, Cal., 1932-33; Asst. S. Paul's Ch., New Haven, Conn., 1933-35; R. Ch. Redeem., Providence, R.I., 1935-43.

CAMPBELL, Harry Grant, Jr. (A.), St. Luke's Pl., Cambridge, N.Y.—R. S. Luke's Ch., Albany and P-in-c. S. Paul's Ch., Salem, 1946—. b. Cooperstown, N.Y., Mar. 27, 1918; s. Harry Grant Campbell and Pearl (Wroman). H. Sch., Cooperstown; Hartwick Coll., B.A., 1941; Berk., B.S.T., 1943. D.—Nov., 1943, P.—June, 1944, Bp. Oldham. Asst. S. Paul's Ch., Albany, 1944-45; R. S. Jas. Ch., Lake George and P-in-c. S. Mary's Ch., Luzerne, N.Y., 1945-46.

CAMPBELL, Palmer (Va.), 21 No. Confederate Ave., Sandston, Va.—R. Our Saviour Ch., Sandston and Messiah Ch., Highland Springs, 1943—. b. Summit, N.J., Mar. 31, 1891; s. William Edwards Campbell and Christine Marie (Baker). Kingsley Sch., Essex Fells, N.J., Y.M.C.A., night sch.; Penn. St.; DuBose Meml. Ch. Trng. Sch., 1942. D.—Oct., 1942, Bp. Mason; P.—Mar., 1944, Bp. Goodwin. m. Mary Fielding Calmes, June 6, 1923; c. one. M-in-c. Kings-ton Par., Mathews, Va., 1942-43.

CAMPBELL, Robert Bailey (O.), 500 E. 120th St., Cleveland 8, O.—R. Ch. Incarn., 1943—. b. Lexington, Va., May 11, 1903; s. Henry Donald Campbell and Martha (Miller). Pub. Schs., Lexington; W. & L. B.A., 1924; U. T. S., B.D., 1933; V. T. S., 1937. D.—June, 1937, P.—May, 1938, Bp. Goodwin. m. Lanthé Rush, June 29, 1933, R. Kingston Par., Mathews, Va., 1937-39; R. S. Steph. Ch., Steubenville, O., 1939-42; R. Ch. Redeem., Lorain, O., 1942-43. Mem. Dioc. Bd. Mssns., 1939; Mem. Dioc. Dept. Chr. Educ.; Mem. Com. Arrearages, Ch. Lay Reader's Wk.

†CAMPBELL, Rt. Rev. Robert Erskine, O.H.C.—St. Andrew's School, St. Andrews, Tenn.—Prior, 1938—. b. Florida, N.Y., Aug. 13, 1884; s. Rev. Robert Erskine Campbell and Rebecca Biddle (Bishop). Bordentown, N.J., Milit. Inst.; Colomb., B.A., 1906; G. T. S., 1909, S.T.D., 1928; Un. So., D.D., 1926; Lib. Coll., D.C.L., 1933. Decorated by Liberian Govt., Grand Commander of the Star of Africa, Nov., 1935. D.—June, 1909, Bp. Greer; P.—Dec., 1909, Bp. Gailor. Elected Bp. Liberia, Gen. Conv., Act., 1925; Con. Bp. Nov. 30, 1925, Bpp. Talbot, Gailor, Overs, Manning, Maxon, Matthews, Lloyd and Shipman. Mssy. Tenn. Mountains, 1909-10; Cur. S. Luke's Chap., Trin. Par., N.Y., 1910-11; Hdmstr. S. Andr. Sch., 1911-15; Novice, O.H.C., 1915-17, Professed, 1917; In-c. S. Andr. Sch., Sewanee, 1918-20; Prior same, 1920-22; Prior Holy Cross Liberia Mssn., 1922-25; Bp. of Liberia, 1925-36; Asst. Superior, Holy Cross Monastery, West Park, N.Y., 1936-38; Su-

perior, C.B.S., Sewanee Prov., 1940. Prov. Chapl. S. Mary's Sisters; Visitor, Order of S. Anne; Trust. G. T. S., 1944; Coun. Mem. Guild All Souls, 1940; Awarded "Medal of Merit," for distinguished serv. as mssy. and educator, Colomb., 1946.

CAMPBELL, Thomas Clyman. Died April 27, 1943. For data see Edition 1941.

CAMPBELL, Wilburn Camrock (P.), 432 Morewood Ave., Pittsburgh 13, Pa.—R. Ch. Ascen., 1946—. b. Waynesville, N.C., 1910; s. W. C. Campbell and Stella Cornelia (Brown). H. Sch., Lakewood, O.; Amh., B.A., cum laude, 1932; Ken. H.D., cum laude, 1935; G. T. S., 1935. D.—June, 1935, Bp. Rogers; P.—Feb., 1936, Bp. Creighton for O. m. Janet Louise Jobson, June, 1935; c. two. Cur. S. Steph. Ch., Port Washington, N.Y., 1935-36; R. S. Luke's Ch., Sea Cliff, L.I., 1936-39; R. All SS. Ch., Brooklyn, N.Y., 1939-43; Summer P-in-c. S. Thos. Ch., Amagansett, L.I., 1941-45; Exec. Dir. Presiding Bp. Com. Laymen's Wk., Nat. Coun., N.Y.C., 1943-46. Chapl. 106th Infantry, N.Y. N.G., 1939-40; Chapl. 23rd Regt., N.Y. N.G., 1940-46; Chapl. Canterbury Club, Un. Pitts., 1946—; Mem. Stndg. Com. Mssy. Dept., Youth Cmsn., Dio. P., 1946—; Mem. Bd. Dir. The Ellis Sch. for Girls, Pittsburgh, Pa., 1946—. Author: Several pamphlets and articles on laymen's work and organization of men's clubs.

CAMPBELL, William Ralph (S.H.B.), Box 64, Wenhams, Mass.—b. Lowell, Mass., Dec. 1, 1891; s. Alexander John Campbell and Elizabeth Ann (Woods). Worcester Sch.; Clark Un.; Ya.; Colomb., B.A.; G. T. S. D.—May, 1917, Bp. Davis; P.—Sept., 1918, Bp. Remington. m. Katherine Douglas Hunter, Jan. 2, 1919. P-in-c. Emm. Ch., Rapid City, and S. Thos. Ch., Sturgis, S.D., 1919-22; S. John's Meml. Ch., Erie, Pa., 1922-25; P-in-c. S. Paul's Ch., Jackson, Mich., 1925-28.*

CAMPION, Albert Edward (L.I.), 143-08 Sutter Ave., So. Ozone Park 20, N.Y.—D-in-c. S. Steph. Ch., 1946—. b. Godalming, Surrey, Eng., Sept. 8, 1896; s. Frederick John Campion and Eleanor (Farr), Ch. Eng. Sch., Godalming; Drew Un., B.A., 1932, M.A., 1933, B.D., cum laude, 1935; Philander Smith Coll., D.D., 1945. D.—Dec., 1946, Bp. Wolfe. m. Eva MacNaughton Coffin, Aug. 23, 1923. Form. Meth. Min.

CANNON, Francis Bertrand (Pa.), 1625 Locust St., Phila. 3, Pa.—Vic. S. Mary's Chap., 1944—. b. Phila., May 30, 1881; s. James Cannon and Mary (Carroll). Academic, Philosophical, Theol. Educ., Passionist Order, R. C. Ch. D.—1907, Bp. Mueller; P.—1908, Bp. O'Connor. m. Floriel Messick (dec.), Jan. 13, 1915; c. one. Roman Cath. P. R. Tigra and Lawrenceville, Pa., 1911; Holy Trin. Ch., Ocean City, N.J.; El Centro, Browley, Calceico and Holtville, Cal., 1923-25; Kingsville, Tex., 1925-28; S. John's Ch., Williamsport, Pa., 1928-34; R. S. Andr. Ch., Millinocket, Me., 1934-36; Supply P. S. Steph. Ch., Miami, Fla., 1938; Chapl. S. Marg. House, New Hartford, N.Y., 1938-40; Asst. and Loc. Ten. S. John's Ch., Newport, R.I., 1940-41; P-in-c. Trin. Ch., Rutland, Vt., 1941-43; Loc. Ten. Ch. Gd. Shpd., Ridgway, Pa., 1943; Loc. Ten. S. Pet. Ch., Springfield, Mass., 1944.

CANTERBURY, Claude Edward (Wyo.), 411 E. Center St., Douglas, Wyo.—R. Chr. Ch., 1944—. b. Austin, Tex., Sept. 18, 1904; s. Claude Canterbury and Edna Frances (von Vogtsberger). Pub. Schs., Ft. Worth, Tex.; Lanier Prep. Sch., Ft. Worth; DuBose Meml. Ch. Trng. Sch., 1936. D.—June, 1936, Bp. Juhan; P.—Dec., 1936, Bp. Maxon. m. Emma Lucille Kouns, May 29, 1925; c. three. Assoc. R. S. Paul's Ch., Chattanooga, Tenn., 1936-39; Assoc. R. S. Mark's Ch., San Antonio, Tex., 1939-41; R. Ch. Adv., Alice, Tex., 1941-44. Secy. Mssy. Dist. Wyo., 1945-46.

CANTREL, Lawrence (Er.), P.O. Box 131, Foxburg, Pa.—R. Meml. Ch. Our Sav., Foxburg and P-in-c. Ch. Holy Commun., Lawsonham, 1946—. b. Oct. 7, 1899. D.—June, 1928, P.—June, 1928, Bp. M. J. Curmy. Rec'd fr. R. C. Ch., Apr. 11, 1946, m. Cynthia Drummond Nov. 20, 1937; c. one.

CAPERS, Samuel Orr (W.V.), 305 W. Russell St., San Antonio 1, Tex.—R. Chr. Ch., 1930—. b. Anderson, S.C., Aug. 2, 1899; s. Rt. Rev. William Theodosius Capers and Rebecca Holt (Bryan). H. Sch.; Un. Tex.; V. T. S., 1927. D.—June, 1926, P.—June, 1927, Bp. W. T. Capers. m. Eleanor Celeste Stribling, Jan. 30, 1937; c. two. M-in-c. Trin. Ch., Pharr, Tex., 1927-28; R. S. Mark's Ch., San Marcos, Tex., 1928; Vic. S. Paul's Ch., San Antonio, Tex., 1928-29. Pres. Stndg. Com., 1939-40; Rgstr., 1939-40; Del. Gen. Conv., 1931. 34, 37, 40, 43, 46.

CAPERS, Walter Branham (Miss.), 705 No. State St., Jackson, Miss.—R. S. Andr. Ch., 1919—. b. Greenville, S.C., Aug. 8, 1870; s. Rt. Rev. Ellison Capers and Charlotte (Palmer). S. C. Coll.; V. T. S.; Un. So., D.D., D.—June, 1898, P.—Feb., 1899, Bp. E. Capers. m. Louise Drane Wolrdridge, 1904; c. two. R. S. John's Meml. Ch., Farmville, Va., 1899-1901; S. Pet. Ch., Columbia, Tenn., 1901-10; Pres. Colm. Coll., 1906-18; R. Trin. Ch., New Orleans, 1918-19. Chrmn. Com. Chr. Educ., N.W.C. Exec. Com.; Pres. Stndg. Com., Dio. Miss.; Dep. Gen. Conv., 1907, 23, 25, 28, 31, 34, 37; Chrmn. Joint Com. Intern. and Soc. Relations, Gen. Conv., 1940. Author: "The Soldier-Bishop."

—**CAPERS, Rt. Rev. William Theodosius.** Died March 29, 1943. For data see Edition 1941.

—**CAPERS, William Theodosius, Jr.** (W.N.C.), Tryon, N.C.—R. Ch. Holy Cross, 1946—b. Sumter, S.C., June 3, 1895; s. Rt. Rev. William Theodosius Capers and Rebecca Holt (Bryan). Priv. tutors, Coll. wk.; V. T. S., 1927. D—June, 1926, P—June, 1927, Bp. W. T. Capers, m. Doris Mary Wiles, June 12, 1927; c. two. Vic. S. Paul's Ch., San Antonio, Tex., 1927-29; R. Ch. Redeem. Okmulgee, Okla., 1929-32; R. S. Steph. Ch., Terre Haute, Ind., 1932-40; R. S. Barth. Ch., White Plains, N.Y., 1940-43; Actg. R. S. Mich. Ch., Charleston, S.C., 1943-46. Pres. Stndg. Com., Dio. Ind., 1939; Chrmn. Com. Constitutions and Canons, Dio. Ind., 1939.

—**CAPOZZI, Francis Clement** (Be.), Wind Gap, Pa.—Mssy. P. to Italians, Dio. Beth. and In-c. S. Mary's Ch., Wind Gap and S. Jos. Chap., W. Bangor, 1916—b. Sante-rmano, Italy, Oct. 2, 1885; s. Joseph Angelo Capozzi and Rosina (Marsico). Papal Coll.; De Propaganda Fide, Rome Un., P. D. S., Ph.B.; Un. Pa., M.A. D—1909, P—1910, Cardinal Respighi, Rome, Italy, m. Hazel Mary Bennett, Apr. 7, 1915; c. five. Roman Ch., left in 1914; rec'd into Episc. Ch. by Bp. Rhineland, 1915. Author: "Protestantism and the Latin Soul"; "Dante"; "Carmina Sacra Latine Reddita"; "Papacy and the War"; "Immortality in the Light of Modern Thought" and "One World and One God."

—**CARBERRY, Oliver Douglas** (N.Y.), 12 Satterlee Pl., Wappingers Falls, N.Y.—R. Zion Ch., 1945—b. Aguascalientes, Mex., Jan. 7, 1910; s. Robert Black Carberry and Margaret Josephine (Oliver). S. Bernard's Sch., Gladstone, N.J. and H. Sch., Westfield, N.J.; Trin., B.A., 1936; G. T. S., 1939. D—June, 1939, Bp. Manning; P—Dec., 1939, Bp. Gilbert, m. Louise S. Harder, July 14, 1940; c. two. Asst. Chapl. Grassland's Hosp., Valhalla, N.Y., 1939; Chapl. City Mssn. Soc., 1939-41; Asst. S. John's Ch. and Vic. S. Mich. Ch., Bridgeport, Conn., 1941-42; R. Chr. Ch., Warwick, N.Y., 1942-45.

—**CARDEN, Joseph.** Died January 11, 1947. For data see Edition 1941.

—**CAREY, Donald Von** (W.M.), 303 Briarwood, S.E., Grand Rapids 6, Mich.—In-c. Chap. S. John-by-the-Lake, 1937—b. Ada, O., June 26, 1903; s. Elmer Joseph Carey and Dora Mildred (Pfeiffer). O. State Law Sch., 1 yr.; Ken., Ph.B., D.D., 1946; Bex., B.D., 1929. D—June, 1929, Bp. Leonard; P—June, 1930, Bp. Rogers, m. Martha Murfey, June 17, 1935; c. one. In-c. Trin. Mssn., New Phila., O., 1929-30; Cur. Chr. Ch., 1930-33 and M-in-c. S. Andr. Ch., Dayton, O., 1931-33; Cur. S. Paul's Ch., Cleveland Hgts., O., 1933-36; R. Gr. Ch., Grand Rapids, Mich., 1936-37.

—**CAREY, Joseph Gordon** (Ma.), 21 Montclair Ave., Roslindale, Boston, Mass.—R. Ch. Our Sav., 1921—b. Saratoga Springs, N.Y., Mar. 14, 1890; s. Rev. Joseph Carey and Catherine North (Guion). H. Sch., Saratoga Springs and West Roxbury, Boston; Harv., B.A., 1913; E. T. S., B.D., 1916. D—June, 1916, P—May, 1917, Bp. Lawrence, m. S. Alice Wilson, Oct. 4, 1921. Asst. Trin. Ch., Pittsburgh, Pa., 1917; Asst. S. Thos. Ch., New Haven, Conn., 1917-19; R. Ch. Our Sav., Middleboro, Mass., 1919-21.

—**CARHART, Edmund Hance.** Died November 26, 1944. For data see Edition 1941.

—**CARHART, John Ernest.** Died January 25, 1943. For data see Edition 1941.

—**CARL, John George** (Md.), 4309 Chatham Rd., Baltimore 7, Md.—Asst. Episc. City Mssn., 1924—; Chapl. Md. House Correction, 1923—b. Baltimore, Jan. 16, 1882; s. Gustave H. Carl and Marie E. (Goetz). Johns Hop., 1906. D—Dec., 1906, Bp. Paret; P—June, 1909, Bp. Harding, m. Mildred Ruth Bemis, 1905; c. one. Catoctin Par., Md., 1907; S. Phil. Ch., Annapolis, Md., 1908; Asst. S. John's Ch., Georgetown, Wash., D.C., 1911; Asst. Chr. Ch., Baltimore, 1911-14; S. Jas. Ch., Irvington, Md., 1914-17; Trin. Ch., Ten Hills, Md., 1914-24.

—**CARLETON, Hubert** (C.), 1245 Maple Ave., Wilmette, Ill.—R. Emer. S. Aug. Ch., 1941—b. Markham, Ont., Can., July 7, 1871; s. Charles Sweep Carleton and Maria (Burk). Trin. Coll., Toronto, Can., B.A., 1893, M.A., 1894; Brasenose Coll., Oxford, Eng., B.A., 1898, M.A., 1900; King's Coll., Windsor, N.S., Can., D.C.L., 1911. D—1916, P—1917, Bp. Richardson, m. Helen Willard Davidson, Oct. 21, 1913; c. one. Gen. Secy. Bro. S. Andr., Eng., 1898-1900; same in U.S., 1901-16; Sr. Cur. Trin. Cathd., Cleveland, O.; R. S. Aug. Ch., Wilmette, Ill., 1919-41. Prominently connected with boys' and young men's organizations. Ed.: "St. Andrew's Cross," 1901-16.

—**CARLETON, Russell Solborn** (Fla.), Holy Trinity Church, Bartow, Fla.—R. Holy Trin. Ch., 1939—b. Concord, N.H., Jan. 13, 1895; s. Burt J. Carleton and Fannie Naomi (Sanborn). Mass. Nor.; Boston Bible Sch.; New Eng. Theol. Sem. D—Jan., 1926, P—May, 1927, Bp. Juhan, m. Alice Jane Sherman, Apr. 18, 1915; c. four. In-c. S. Mark's Ch., Stark, Fla., 1926-28; In-c. Monticello, Madison and Perry, Fla., 1928-34; In-c. Mssns. Warrington, Pensacola, Milton, Fla., 1934-36; R. S. Andr. Ch., Panama City, Fla., 1936-39.*

—**CARLSON, C. Lennart** (R.I.), "Oakcrest," Pascoag, R.I.—R. S. Jas. Ch., No. Providence, 1945—; Dioc. Chapl. St. Sanatorium, Wallum Lake, 1945—; In-c. Calv. Ch., 1943—b. Pascoag, R.I., May 10, 1912; s. Andrew Daniel Carlson and Hulda Hildegard (Nilsson). H. Sch., Pascoag; Br., B.A., summa cum laude, 1933, M.A., 1934, Ph.D., 1936; Grad. Stdt., Ya., 1935-36; Stdt. in Eng., w. Amer. Coun. Learned Soc., 1936. D—Mar., 1943, P—Sept., 1943, Coun. Learned Soc., 1936. Lectr. in Swedish, Br., 1933-37; Bp. Perry, Asst. Eng. Lectr. in Swedish, Br., 1933-37; Head, Language Dept., Burrillville H. Sch., 1936-37; Instr. and Asst. Prof. Eng., Colby Coll., 1937-42. Dean Dioc. Sch., 1945—; Mem. Bd. Exam. Chapl., 1945—; Mem. Dioc. Bd. Chr. Educ., 1945—; Author: "The First Magazine, A History of the 'Gentleman's Magazine,'" 1938. Ed.: Mather Byles, "Poems on Several Occasions," 1940; art. in hist. and lit. journals.

—**CARLTON, Ainsley Maxwell** (Colo.), 1313 Clarkson St., Denver 3, Colo.—Can. S. John's Cathd., 1947—b. San Francisco, Apr. 22, 1909; s. Albert C. Carlton and Carolyn (Craner). H. Sch., San Francisco; Un. Cal., B.A., 1930; Stanford, M.A., 1931, Ph.D., 1940; S.-W. T. S., Spec. Stdt. D—Mar., 1947, Bp. Rhea. Tehr. Mod. Langs., 1933-45.

—**CARLTON, John Gowan** (N.M.), 326 High St., Marquette, Mich.—R. S. Paul's Ch., 1939—b. Sault Ste. Marie, Mich., Sept. 26, 1909; s. Samuel G. Carlton and Nella (McCowan). Pub. Schs., Sault Ste. Marie; Ken., B.A., 1931; E. T. S., B.D., 1935. D—July, 1935, Bp. Ablewhite; P—Mar., 1936, Bp. Davies, m. Jane Eliza Weidengart, Jan. 1, 1933; c. four. R. Trin. Ch., Ware, Mass., 1936-37; Dean S. Paul's Cathd., Marquette, Mich., 1937-39.

—**CARMAN, James Walsley Frederic** (Ariz.), 114 W. Roosevelt St., Phoenix, Ariz.—Dean Trin. Cathd., 1946—b. Denver, Colo., Sept. 26, 1903; s. Rev. Frederic Carman and Rosa (Cook). Carl., B.A.; Sea. Div. Sch., B.D., 1930. D—Dec., 1929, P—June, 1930, Bp. Ingley, m. Phyllis Churchill, Aug. 13, 1930; c. two. R. S. Luke's Par., Denver, 1930-34; R. Ascen. Ch., Pueblo, Colo., 1934-44; Field Officer Nat. Coun., Prov. Wash., 1944-46.

—**CARMICHAEL, Robert Radclyffe** (W.Ma.), 45 Summer St., No. Adams, Mass.—R. S. John's Ch., 1943—b. Worcester, Mass., Jan. 18, 1892; s. William John Carmichael and Mary (Devitt). H. Sch., Worcester; Clark Coll., B.A., 1912; Harv.; E. T. S., B.D., 1915. D—June, 1915, P—June, 1916, Bp. Davies, m. Margaret Nichols, July 21, 1921; c. four. Mssy. S. Andr. Ch., Blackinton, Mass., 1915-18; R. Ch. Gd. Shpd., Clinton, Mass., 1918-25; Assoc. R. Gr. Ch., Providence, R.I., 1925-39; Assoc. R. All S.S. Ch., Worcester, Mass., 1939-41. Civil. Chapl., Marine Corps, 1919; Mem. Dioc. Dept. Chr. Educ., 1926-39; Chrmn. Prov. Com. Young People's Fellowship, 1932-39; Mem. Dioc. Coun., 1933-39; Chrmn. Prov. Com. Chr. Educ., 1936-39; Mem. Exec. Com. Prov. N. Eng., 1936-39; Mem. Exec. Com., Concord Conf., 1936-45; Del. Gen. Conv., 1937; Mem. Stndg. Com., Dio. W.Ma., 1946.

—**CARNAN, Charles Walter, Jr.** (S.Va.), 53rd St., Virginia Beach, Va.—R. Galilee Episc. Ch. and Vic. Eastern Shore Chap., 1945—b. Baltimore, Md., Jan. 13, 1908; s. Charles Walter Carnan and Lida (Valiant). Augusta Milit. Acad.; Un. Va., B.S., 1936; V. T. S., B.D., 1939; Grad. Sch. Applied Rel., 1937. D—Apr., 1939, Bp. Helfenstein; P—Dec., 1939, Bp. Quinn, m. Emily St. Clare Brown, June 24, 1939; c. two. P-in-c. S. Paul's Ch., Freeport, Tex. and assoc. mssns., 1939-40; R. Trin. Ch., Moundsville, W.Va., 1940-41; Cur. S. Paul's Ch., Newport News, Va., 1941-42; Chapl. U. S. A. A. F., 1942-45. Mem. Dioc. Dept. Chr. Educ.; Mem. Dioc. Dept. Prom.

—**CARNS, William Boyden** (Spok.), 934 Washington St., Wenatchee, Wash.—R. S. Luke's Ch., 1941—b. Ithaca, N.Y., Feb. 5, 1904; s. Lyman Deuell Carns and Marie Sweet (Hudson). H. Sch., W. Philla.; Lehigh, B.A., 1927; P. D. S., S.T.B., 1930. D—June, 1930, Bp. Taitt; P—Dec., 1930, Bp. Mann, m. Helen Frances Poole, Sept. 29, 1934; c. two. Asst. Ch. Epiph., Pittsburgh, Pa., 1930-32; Vic. S. Luke's Ch., Charleston, W.Va., 1932-35; R. Meml. Ch. Gd. Shpd., Parkersburg, W.Va., 1935-39; Vic. S. Andr. Ch., Spokane, Wash., 1939-41. Mem. Bd. Rel. Educ.; Mem. Coun. Advice; Mem. Eccles. Court; Chrmn. Dept. Mssns. and Evang.; Dep. Syn., 1942, 46; Dean Wenatchee Dnry. News Ed.: "Church News," Contrib.: "Episcopal Pulpit."

—**CARPENTER, Charles Blake**, Brookfield Center, Conn.—R. Emer. S. Mark's Ch., Bridgewater and S. Paul's Ch., Brookfield, 1938—b. Hastings-on-Hudson, N.Y., Apr. 11, 1869; s. James Abram Carpenter and Phoebe Isabel (Couzens). S. Steph. Coll., B.A.; G. T. S., 1896. D—May, 1896, Bp. Potter; P—Nov., 1896, Bp. Millspaugh, m. Evelyn B. Smith (dec.) Oct. 4, 1899; c. two. P-in-c. Atone, Ch., Tenafly, N.J., 1902-04; R. S. Thos. Ch., Brandon, Vt., 1904-10; Chapl. Seamen's Ch. Inst., N.Y.C., 1910; S. John's Ch., Salisbury, Conn., 1914-21; Mssy. City Inst., St. Louis, 1921-23; R. S. Mark's Ch., Bridgewater and S. Paul's Ch., Brookfield, Conn., 1923-38.

—**CARPENTER, Rt. Rev. Charles Colcock Jones**, 2015 6th Ave., N., Birmingham 3, Ala.—Bp. of Alabama, 1938—b. Augusta, Ga., Sept. 2, 1899; s. Rev. Samuel Barstow Carpenter and Ruth Berrien (Jones). Lawrenceville Sch., N.J.; Pr., B.A., 1921, D.D., 1947; V. T. S., B.D., 1926.

D.D., 1938; Un. So., D.D., 1938; Un. Ala., LL.D., 1938. D—Dec., 1925; P—June, 1926, Bp. Reese, Cons. Bp. June 24, 1938, Bpp. H. St. G. Tucker, Bratton, W. T. Capers, Mikell, Maxon, Juhán, Gribbin and Clingman. c. Alexandra Morrison, Nov. 21, 1928; c. four. R. Gr. Ch., Waycross, Ga., 1926-29; R. S. John's Ch., Savannah, Ga., 1929-36; R. Ch. Adv., Birmingham, Ala., 1936-38.

CARPENTER, Jerry Echols (O.), 405 E. 250th St., Euclid, O.—P-in-c. Ch. Epiph., 1941—, b. Akron, O., Aug. 23, 1915; s. Frank Simmons Carpenter and Lenore (Echols). Ak., B.A., 1937; E. T. S., B.D., 1939. D—June, 1939, P—Dec., 1939, Bp. E. D. Tucker, m. Mary A. Keeley, Aug. 22, 1937; c. two. R. S. Paul's Ch., Bellevue and P-in-c. Gr. Mssn., Clyde, O., 1939-41.

CARPENTER, Mark Theodore (S.F.), 818 Palmetto Ave., Sanford, Fla.—R. Ch. Holy Cross, 1945—, b. Groton, Vt., Mar. 17, 1906; s. Ambrose Burnside Carpenter and Lydia Estelle (Brown). H. Sch., Bristol, Conn.; Nash., 1930, B.D., 1932. D—May, 1929, Bp. White for Mil.; P—May, 1930, Bp. Ivins. m. Ellнора Octavie Clements, Aug. 28, 1931; c. two. P-in-c. S. John's Ch., Ketchikan, Alaska, 1930-33; R. S. Jas. Ch., Woodstock, Vt., 1933-36; R. S. Jas. Ch., Derby, Conn., 1936-45.

CARPENTER, Niles (W.N.Y.), 42 Sagamore Terrace, Buffalo 14, N.Y.—Asst. Trin. Ch., 1929—; Prof. and Chrmn. Dept. Sociol., 1924— and Dean Sch. Soc. Wk., Un. Buffalo, 1936—, b. Evanston, Ill., Mar. 25, 1891; s. Orrin Frederick Carpenter and Florence Elliot (Hiltman). N. W., B.A., M.A.; Harv., Ph.D., 1920; E. T. S. D.—Oct., 1919, P—June, 1920, Bp. Lawrence, m. Edith Grace Durham, 1917; c. two. Enlst.—Priv. Res. Corps, 1917; Dschg. 1st Lt., O.M.C., 1919. Instr. Econ. Simmons Coll., Boston, 1919-20; Asst. Cath. Ch. S. Paul, Boston, 1920-24; Instr. Soc. Ethics, Harv., 1921-24; Visiting Prof. Sociol. Harv., summer, 1930, 34, 35. Mem. Ch. Coll. Cmssn., 1925-31; Mem. Survey Cmssn. Ch. Colleges, 1930-31; Dir. Rel. Educ. Ch. Gd. Shpd., Buffalo, 1924-27; Chrmn. Dept. Soc. Serv., Buffalo Coun. Chs., 1945—. Author: "Guild Socialism," 1922; Essays on "The Failure of Marxism in the Return of Christendom," London, 1922, N.Y., 1923; "Population Densities and Immigration Policy of the U.S.," 1925; Articles on "Modern Social Programs," and "Sociology in the Outline of Christianity," 1926; U. S. Census Monograph on "Immigrants and Their Children," 1926; "Sociology of City Life," 1931; "Neighborhood," "Social Services," 1933-35.

CARPENTER, William Franklin (Va.), Haymarket, Va.—R. Haymarket Par., 1928—, b. Wentworth Co., Ont., Can., Oct. 3, 1873; s. William Hugo Carpenter and Marcia (Howell). Salflett Pub. Sch.; Grimby High Sch.; Tor., B.A.; Wyc., 1900. D—1900, P—1901, Bp. of Toronto, R. Kingston Par., Mathews, Va., 1919-23; S. Alb. Par., Washington, D.C.; Vic. S. Dav. Chap. and S. Pat. Chap., Washington, D.C., 1923-28. Author: several short poems.*

CARPER, Wood Bowyer, Jr. (C.), 418 Westminister Ave., Lake Forest, Ill.—R. Ch. Holy Spirit, 1946—, b. Iron Gate, Va., June 29, 1909; s. Wood Bowyer Carper and Louise Burks (Cox). H. Sch., Charleston, W.Va.; Un. So., B.A., 1932; V. T. S.; E. T. S., B.D., 1936. D—June, 1936, Bp. Gravatt; P—Dec., 1936, Bp. Washburn for W.Va. m. Eleanor Ruth Robson, June 10, 1935; c. three. Cur. S. Pet. Ch., Morristown, N.J., 1936-37; R. Trin. Ch., Pawtucket, R.I., 1937-39; R. Calv. Ch., Fletcher, N.C., 1939-40; Chapl. Episc. Stds., Pr., 1940-46; Chapl. U. S. N., 1944-46.

CARR, Ray Everett (C.), Res., 213 So. Kensington Ave.; Off., 203 So. Kensington Ave., La Grange, Ill.—R. Emm. Ch., 1944—, b. So. Bend, Ind., Sept. 27, 1892; s. Edward Enos Carr and Ida Louise (Burkey). W. T. S., 1914-17, S.T.B., 1918; G. T. S., 1917-18, B.D., 1918; Colv. D—May, 1917, P—Dec., 1917, Bp. White, m. Cora Evelyn Pace, 1920; c. two. Vic. S. Jas. Ch., So. Bend, Ind., 1918-20; R. S. Paul's Ch., Kankakee, Ill., 1920-26; S. Mary's Ch., Park Ridge, Ill., 1926-30; R. S. Pet. Ch., Chicago, Ill., 1930-44. Del. Prov. Syn., 1919, 26, 27, 30, 32, 33, 35, 36, 38 and 40-46; Pres. Round Table (Chic. Cler. Brotherhood), 1934-37; Trust. Dio. C., 1938-41; Dep. Gen. Conv., 1940, 46; Vice-Pres. Prov. Mid-West, 1944—; Trust. S.-W. T. S., 1946—.

CARRERAS, Simon Evangelista (Cuba), Diago 47, Colón, Cuba—In-c. Ch. Santa Maria—, b. Gibraltar, Mar. 3, 1873; s. Simon Carreras and Catherine (Purvis). Coruna Inst., Spain, B.A., 1891; Havana Div. Sch., 1910. D—June, 1910, Bp. Knight; P—June, 1917, Bp. Hulse, m. Enriquette Chil; c. two. Asst. Holy Trin. Ch., Havana, Cuba, 1910; Asst. S. Paul's Ch., Camaguey, Cuba, 1911; P-in-c. same and five Mssns., Prov. Camaguey, Cuba, 1917-21; In-c. Sibanicu Mssn., Camaguey, Cuba.

CARRIE, Cyril Richard (N'k.), 118 Summit Ave., Jersey City 4, N.J.—R. S. John's Ch., Jersey City Hgts., 1930—, b. Ont., Can.; s. James Carrie and Elizabeth (Wright). Toronto, B.A., M.A.; Queen's Coll., Oxford; Wyc., Tor. D—1920, P—1921, Bp. of Niagara, m. E. L. Carrie, 1918; c. three. R. Zion Ch., Avon, N.Y.; S. Mark's and S. John's Ch., Rochester, N.Y., 1925-30.

CARRIE, John S. (W.N.Y.), 100 High St., Lockport, N.Y.—R. Chr. Ch., 1944—. Rec'd July 1, 1911, R. Calv. Ch.,

Sandusky, O.; R. Zion Ch., Palmyra, N.Y., 1921-25; R. S. Luke's Ch., Buffalo, N.Y., 1925-40; P-in-c. Trin. Ch., Warsaw, N.Y., 1940-44.*

CARRINGTON, Francis Louis (EauC.), 1821 E. 4th St., Superior, Wis.—R. Ch. Redeem., 1946—, b. Gibraltar, 1880; s. Walter Carrington Clifton Coll.; Queen's Coll.; Oxon.; S. Mary's Coll., LL.D.(Hon.), 1916. D—1909, P—1909, Bp. Pinkham, m. Constance Dickey, 1910. Serv. in Can., 1909-11; R. All SS. Ch., Dallas, Tex., 1911-15; Dean and Prof. Nat. Sc., S. Mary's Coll., Dallas, Tex., 1913-19; R. S. Mary's and S. Marg. Schs., Knoxville, Ill., 1919-33; R. Trin. Ch., Manistee, Mich., 1933-35; P-in-c. S. Barth. Ch., Bemidji and S. Pet. Ch., Cass Lake, Minn., 1935-42; S. Matt. Ch., Bloomington, Ill., 1942-45; S. Paul's Ch., St. Paul, 1945-46. Author: "Eternal Life: Advent Addresses"; "Christian Education: A Plea for Church Colleges"; "The Way Home."

CARRION, José Antonio (Mex.), Calzada De Guadalupe 551, México City, D.F.—Retired, 1941—, b. San Andres Tuxtla, Veracruz, Mex., Aug. 24, 1856; s. Miguel Carrión y Carvallo and Posposa (Alvarez). Escuela de Artes y Oficios, Colegio Milit.; Seminario de la Iglesia de Jesús; spec. study w. Rev. Henry Forrester, D—Dec., 1881, P—Dec., 1881, Bp. Riley, m. Angelina Armenta Bravo, Sept. 13, 1937. P-in-c. Mssn. de El Calvario, Xolox, Mex.; Mssy. M. Puebla, Mex., 1875; Ch. Sch. Tchr., 1876. Pres. Cuerpo Eclesiástico, 1884. Author: Letters and hist. articles in "La Buena Lid."

CARROLL, Albert Peter (M.), 14225 Frankfort Ave., Detroit 13, Mich.—P-in-c. S. Phil. and S. Steph. Ch., 1945—, D—1916, Bp. J. E. Gunn, P—1917, Bp. T. J. Shahan, Rec'd fr. R. C. Ch., 1940. R. Ch. Ascen., Clearwater, Fla., 1940-45.*

CARROLL, Marcus Hobson (Ma.), 16 W. Wyoming Ave., Suite #1, Melrose 76, Mass.—b. Belfast, Ire., Feb., 1872; s. Benjamin Hobson Carroll and Letitia (Ward). Merchants Taylors Sch., London, Eng.; S. Pet. Sch., York, Eng.; Un. Bp. Coll., Lennoxville, Can., B.A., 1893, M.A., 1903; G. T. S., 1896. D—May, 1896, Bp. Potter; P—Dec., 1896, Bp. Neely, m. Octavia Henderson Bickford, Aug. 9, 1898; c. three. Chr. Ch., Norway, Me., 1896-98; Trin. Chap., Woodfords, Portland, Me., 1898-99; Asst. Emm. Ch., Anacostia, D.C., 1899; S. Paul's Ch., Lancaster, N.Y., 1900-04; Calv. Ch., Danvers, Mass., 1904-08; S. Andr. Ch., Hanover, Mass., 1908-26; S. John's Ch., Saugus, Mass., 1926-30. Musical compositions for: Symphony Orch., Milit. Band, String Insts., Organ, Piano and Voices—Solo, Chorus (Wom. and mixed) with Orch., Organ and Piano accomp.; Mass in E; Morning and Evening Canticles; Anthems; Hymn tunes, etc.

CARRUTHERS, Frank Locke (N.Y.), 177 Grand St., Newburgh, N.Y.—R. S. Geo. Ch., 1939—, b. Chicago, May 29, 1914; s. James Alexander Carruthers and Margaret May (Locke). H. Sch., Winnetka, Ill.; N. W., B.S., 1935; S.-W. T. S., S.T.B., 1936, S.T.M., 1938. D—Apr., 1936, Bp. Stewart; P—May, 1938, Bp. McElwain, m. Dorothy Williams, June 19, 1936; c. two. Cur. Holy Comf. Ch., Kenilworth, Ill., 1936; Asst. S. Mark's Ch., Evanston, Ill., 1936-39. Trust. Cath. S. John-the-Divine, N.Y.C., 1941—; Mem. Bd. Mngrs. Mssy. and Ch. Extens., 1942—; Dean Convoc. of the Hudson, N.Y., 1943—; Secy. Forward in Serv. Cmssn., N.Y., 1944-46; Chapl. S. Luke's Sch. for Nurses, Newburgh, N.Y., 1944—; Mem. Com. Canons, N.Y., 1945—; Chrmn. Com. Capital Funds Asstd. Pars. and Mssns., 1945—; Chapl. S. Luke's Hosp., Newburgh, N.Y., 1945—; Vice-Pres. Assoc. Charities, Newburgh, N.Y., 1945-46; Vice-Pres. Pub. Health and Tuber. Assoc., Newburgh, N.Y., 1945-46.

***CARRUTHERS, Rt. Rev. Thomas Neely**, 142 Church St., Charleston 8, S.C.—Bp. of So. Carolina, 1944—, b. Collierville, Tenn., June 10, 1900; s. Thomas Neely Carruthers and Linnie Louise (Hunter). H. Sch., Collierville; Un. So., B.A., 1921, B.D., 1929, D.D., 1940; Pr., M.A., 1924. D—June, 1925, Bp. Maxon; P—May, 1926, Bp. Gailor, m. Ellen Douglas Everett, Dec. 27, 1927; c. two. R. S. Pet. Ch., Columbia, Tenn., 1926-31; R. Trin. Ch., Houston, Tex., 1931-38; R. Chr. Ch., Nashville, Tenn., 1939-44.

CARSON, Charles Frederic (W.Mo.), 1426 No. Prospect Ave., Milwaukee 2, Wis.—b. Minneapolis, Minn., Mar. 8, 1873; s. Frederick Dudley Carson and Margaret (Ware). Un. Minn., B.A., 1899; Sea. Div. Sch., B.D., 1902. D—June, 1902, P—June, 1903, Bp. Edsall, m. Alice Elise Smith, Oct. 18, 1905; c. two. R. S. Matt. Ch., Chaffeld, Minn., 1902-03; Cur. Cath., Faribault, Minn., 1903-05; R. All SS. Ch., Nevada, Mo., 1905-06. Manag. Ed.: "Living Church," 1915-21.

CARSON, Edwin Shively (N'k.), 31 Sutton Drive, Ho-Ho-Kus, N.J.—Vic. Ch. Epiph., Allendale, 1944—, b. Phila., June 15, 1879; s. John Wallace Carson and Hannah Elizabeth (Parry). Germantown Acad., Phila.; Trin., B.A., 1902; P. D. S., 1904. D—June, 1904, Bp. Whitaker; P—Jan., 1905, Bp. Mackay-Smith, m. Laura Emelia Jansen, Apr. 24, 1905; c. two. R. Meml. Ch. S. Paul, Phila., 1904-13; Vic. Cath., Faribault, Minn., 1914-16; R. Chr. Ch., Ridgewood, N.J., 1916-40; R. Emer. Chr. Ch., Ridgewood, N.J., 1940—.

- CARSON, Rt. Rev. Harry Roberts**, Port-au-Prince, Haiti—Retired, 1943— b. Norristown, Pa., Dec. 8, 1869; s. Henry S. Carson and Mary (Thomas). Un. So., D.D. D—Jan., 1895, P—Jan., 1896, Bp. Sessums. Cons. Bp. Jan. 10, 1923, Bpp. Tuttle, Gailor, Manning, Lines, Knight, Lloyd, Stearly, Morris, Mosher, m. Zoe Theotiste Garig, Feb. 21, 1900; c. one. U. S. N., 1902; Lt. Comdr. U. S. N., 1926. Gen. Mssy., R. S. Mary's Ch., Franklin, La., 1899-1904; Inf., 1898-99; R. S. Mary's Ch., Franklin, La., 1899-1904; Gr. Ch. Monroe, La., 1904-10; Archd. North La., 1910-12; Rgstr. Dio. La., R. S. Paul's Ch., Panama, 1912; Chapel. Ancon Hosp., 1913; Treas., Panama Mssn., 1913-23; Archd. Panama, 1919-23; Bp. Mssy. Dist. Haiti, 1923-43; Given Ecclesiastical Jurisdiction, Dom. Rep., Dec. 28, 1927 by Most Rev. John G. Murray, Pres. Bp.; and Panama Canal Zone, Sept. 30, 1931, by Most Rev. James DeWolf Perry, Pres. Bp. Decorated by Pres. of Haiti, as Commandeur in the Order "Honneur et Merite," for "Eminent services rendered Haitian people."
- CARSON, James Oakley, Jr. (M.)**, 23013 Raymond Ave., St. Clair Shores, Mich.—R. Trin. Ch., 1946— b. Grand Rapids, Mich., Feb. 22, 1910; s. James Oakley Carson and Matilda May (Carstens), H. Sch., Sewickley, Pa.; Trin., B.A., 1932, M.A., 1936; V. T. S. D.—July, 1940, P—Jan., 1941, Bp. Mann. m. Barbara Hollingsworth LaZelle, June 7, 1943; c. one. Mstr., The Garey Sch., Aberdeen, Md., 1933-34; Vice-R. S. Jas. Sch., Md., 1936-42; Asst. Min. Calv. Ch., Pittsburgh, 1942-43; Hdmstr. S. Thos. Choir Sch., N.Y.C., 1943-45.
- CARSON, Thomas Hill (Dal.)**, P.O. Box 1125, Texarkana, Tex.—R. S. Jas. Ch., 1946— b. Indiana, Pa., Mar. 3, 1903; s. Jason W. Carson and Ella Jane (Hill), Prep., Indiana St. Normal Sch.; Un. Pitts., B.A.; Berk., B.D., 1931; Spec. wk. Ya. Div. Sch.; Grad. Sch. Applied Rel., Cincinnati, O., 1929; Fellow, Coll. of Prchrs., Wash., D.C., 1938. D—June, 1931, P—Dec., 1931, Bp. Mann. m. Edith Dickie, Aug. 20, 1925; c. five. P-in-c. Ch. Transfig., Clairton, Pa., 1931-32; P-in-c. S. John's Ch., Donora, Pa., 1931-34; R. S. Steph. Ch., McKeesport, Pa., 1934-38; Chapel. Western St. Penitentiary, 1938-39; Archd. Dio. P., 1940-41; R. Chr. Ch., Greensburg, Pa., 1941-43; Dean and R. Cathd. Ch. S. Steph., Harrisburg, Pa., 1943-46. Author: History of St. Stephen's, McKeesport, Pa., 1935; Instructions for Church Members, 1937.
- CARTER, Edwin Royall (S.Va.)**, 1638 Monticello Ave., Petersburg, Va.—R. Chr. Ch., 1928— b. Gd. Shpd. Meml. Ch., 1932— b. Bedford Co., Va., Sept. 18, 1874; s. E. Lewis Carter and Elizabeth Royall (Withers). H. Sch., Evansville, Ind.; Roa., 1896; V. T. S., B.D., 1899, D.D., 1923. D—June, 1899, Bp. Randolph; P—Sept., 1900, Bp. Francis, m. Harriet Williams, Apr. 7, 1904; c. five. Ch. Holy Innoc., Evansville, Ind., 1898-1904; Gr. Ch., Radford, Va., 1904-07; S. Jas. Ch., Boydton, Va., 1907-08; Gr. Meml. Ch., Lynchburg, Va., 1908-12; S. John's Ch., Hampton, Va., 1912-22; Gr. Ch., Petersburg, Va., 1922-28.
- CARTER, Edwin Royall, Jr. (S.Va.)**, 5104 Caledonia Rd., Richmond 24, Va.—R. S. Luke's Ch., 1935— b. Radford, Va., Dec. 29, 1904; s. Rev. Edwin Royall Carter and Harriet (Williams), Episc. Sch. Va., H. Sch., Petersburg, Va.; Hampden-Sidney Coll.; V. T. S.; Un. So. D—Jan., 1931, P—Dec., 1931, Bp. Thomson, m. Julia Settle Peirce, Dec. 4, 1929; c. one. P-in-c. Epiph. Ch., Norfolk, Va., 1931-32; Lunenburg and Charlotte Pars., Va., 1933-35; P-in-c. Kenbridge, Victoria, Va., 1932-35; Chapel. U. S. A., 1941-46; Col. and Dep. Theater Chapl., E. T. O., 1942-46.
- CARTER, George Calvert**, Died August 9, 1944. For data see Edition 1941.
- CARTER, Harold Redvers (R.I.)**, 114 Trenton St., Pawtucket, R.I.—R. Ch. Adv., 1943— Nash., 1925. D—June, 1924, P—May, 1925, Bp. Weiler. On Staff S. Paul's Cathd., Fond du Lac, Wis., 1925; Asst. Chap. Interces., Trin. Par., N.Y.C., 1926-28; R. S. Mich. Ch., Auburn, Me., 1928-30; R. S. Pet. Ch., Manton, R.I., 1930-36; R. S. Thos. Ch., Providence, R.I., 1936-43.*
- CARTER, John Paul (N.C.)**, Okashade St., Kannapolis, N.C.—D-in-c. S. Jas. Ch., Kannapolis and S. Paul's Ch. and S. Pet. Ch., Salisbury, 1947— b. Clarksburg, W.Va., May 14, 1923; s. Rev. Josiah Tidball Carter and Virginia Rutherford (Nolting), H. Sch., Clarksburg; W. & M., B.A., 1944; V. T. S., B.D., 1947. D—Feb., 1947, Bp. Penick, m. Joan Worstell, Apr. 18, 1947.
- CARTER, John Franklin (W.Ma.)**, 35 Park St., Williamstown, Mass.—R. Emer. S. John's Ch., 1934— b. Orange, N.J., Oct. 21, 1864; s. Aaron Carter and Sarah Swift (Trow), Ya., B.A., 1888; U. T. S., 1889-90; E. T. S., S.T.B., 1891; Wms., D.D., 1921. D—Feb., 1892, Bp. Worthington; P—May, 1893, Bp. H. C. Potter, m. Alice Schermerhorn Henry, June 7, 1893; c. seven. Cur. S. Geo. Ch., N.Y.C., 1891-93; R. S. Mark's Ch., Fall River, Mass., 1893-1900; S. John's Ch., Williamstown, Mass., 1900-30; Assoc. R. same, 1931-34; Loc. Ten. S. John's Ch., Williamstown, Mass., 1944-46. Pres. Stndg. Com., 1915-31; Mem. Bd. Mssns., 1902-37.
- CARTER, Josiah Tidball**, Died March 17, 1947. For data see 1941 Edition.
- CARTHY, Frank Van Hise (N.J.)**, 111 Forest Ave., Cranford, N.J.—R. Trin. Ch., 1946— b. Long Branch, N.J., Aug. 15, 1919; s. Albert John Carthy and Alma (Van Hise), S. Bern. Sch., Gladstone, N.J.; Bard; Colmb.; Carroll Coll.; Nash., B.A., 1942, B.D., 1946. D—Mar., 1945, P—Oct., 1945, Bp. Gardner. Cur. Trin. Ch., Cranford, N.J., 1945-46. Author: "Genesis of Social Reform"; Book Reviews in "Living Church."
- CARTMELL, Leon Emmanuel (N.Y.)**, Foxhill, Tuxedo Park, N.Y.—R. S. Mary's Par., 1937— b. Natchez, Miss., Sept. 25, 1896; s. Charles H. Cartmell and Emma Louise (Crawley), H. Sch., Natchez; Geo. Wash. Un., B.A.; Colmb., M.A.; G. T. S. D—May, 1931, P—May, 1932, Bp. Manning, In-c. Par. Gd. Shpd., Greenwood Lake and Mssy., Spring Valley, N.Y., 1930-37.
- CARTMELL, Richard Annesley (Ma.)**, 60 Columbus St., Newton Highlands, Mass.—R. S. Paul's Ch., Newton, 1944— b. Ft. Ethan Allen, Vt., Feb. 10, 1911; s. Nathaniel Martin Cartmell and Anita La Tourette (Collins), Harrisburg Acad.; Dick., B.A., 1931; Pr.; V. T. S., B.D., 1934. D—June, 1934, Bp. H. St. G. Tucker; P—Apr., 1935, Bp. Freeman, m. Katherine Lee Gould, Oct. 5, 1935; c. one. Cur. Ch. Epiph., Wash., D.C., 1935-38; R. Ascen. Meml. Ch., Ipswich, Mass., 1938-44.*
- CARTWRIGHT, Floyd (Va.)**, King George, Va.—R. Hanover and S. Paul's Pars., 1926— b. Allegany Co. N.Y., Oct. 15, 1873; s. Ransom L. Cartwright and Flora E. (Thomas), Pub. Schs., Richburg, N.Y.; Alfred Un.; S. John's Sch. for Postulants; V. T. S., 1915. D—May, 1915, P—Sept., 1916, Bp. Cheshire, m. Marie B. Bailey, Apr. 12, 1917; c. five. Scattered Mssy. Wk., 1915-16; R. S. Paul's Ch., Beaufort and S. Paul's Ch., Vanceboro, N.C., 1916-18; R. Newport Par. and S. Luke's Ch., Isle of Wight Co., Va., 1918-24; R. S. Luke's Ch., Phillipsburg, N.J., 1924-26.
- CARTY, Denzil Angus (N.Y.)**—b. Antigua, B.W.I., Mar. 30, 1904; s. Robert Carty and Cecil (Edwards), C. C. N.Y., B.S.; G. T. S., 1934. D—May, 1934, P—June, 1935, Bp. Manning, m. Audrey Foote, Jan. 12, 1923; c. two. Cur. All Souls' Ch., N.Y.C., 1934-38; Cur. S. Phil. Ch., N.Y.C., 1938-39; P-in-c. S. Luke's Mssn., N.Y.C., 1940-44; Chapel. U. S. A., 1944-46.*
- CARUTHERS, Guy Franklin (Har.)**, Nativity Rectory, Newport, Pa.—Vic. Nativ. Ch., Newport, S. Paul's Ch., Williamstown, Chr. Ch., Lykens, S. Steph. Ch., Thompsontown and Chapel. Episc. Boys, Carson Long Inst., New Bloomfield, 1942— b. Strasburg, Pa., Feb. 9, 1883; s. William Franklin Caruthers and Mary Eliza (Morton), Pub. Schs., Phila.; Spring Garden Inst.; Tem.; Oska. Coll.; Pr. Theol. Sem.; Lane Theol. Sem., D.D., 1916. D—Sept., 1914, P—May, 1915, Bp. Darlington, m. Myrtle Abbie Kneip, 1904; c. one. D-in-c. S. Andr. Ch., Shippensburg, Pa., 1914; S. Paul's Ch., Lock Haven, Pa., 1915; S. John's Ch., Westfield, Pa., 1915-21; Archd. Northern Archd'y., Dio. Har., 1918-21; S. Paul's Ch., Columbia, Pa., 1921-32. Educ. Wk., 1932-42.
- CARVER, Charles Cornelius Williams**, Died November 15, 1942. For data see Edition 1941.
- CARVER, Marcos Ellsworth (L.A.)**, 1009 E. 8th St., National City, Cal.— b. Mallory, Oswego Co., N.Y., Mar. 21, 1863; s. John Marcos Carver and Sophia Ann (Sadler). D—May, 1910, P—June, 1911, Bp. Johnston, m. Anna Masters Nichols, Dec. 7, 1909. Rockport and Kingsville, Tex., 1909-11; Chr. Ch., Laredo, Tex., 1911-13; S. Mark's Ch., E. San Diego, Cal., 1913-17; Fndr. and P-in-c. mssns., Island of Kauai, T.H., 1917-25; Fndr. Mssns., Amazon Valley and Supt. same, 1887-1909; Fndr. and Dir. Bethesda Mssn. Sch., Manaus, Amazonas, Brazil, 1888-1900; Prof. Fr. and Eng. Brazilian Priv. Sch., Coll. Braziliro, 1902-09. Author: "Cantor Christus"; "Livro de Craaco"; "Poesidians n Portugal"; "Catishismo Evangelico"; "A Paz" (weekly religious journal), Brazil.
- CARY, Hunsdon, Jr. (O.)**, 622 Wayne St., Sandusky, O.—R. Gr. Ch., 1945— b. Richmond, Va., Sept. 29, 1909; s. Hunsdon Cary and Mary (Miller), Episc. H. Sch., Alexandria, Va.; Un. Va., B.A., 1934; V. T. S.; Bex., 1940. D—June, 1940, P—Dec., 1940, Bp. B. D. Tucker, m. Dorothy Elizabeth Plummer, Apr. 20, 1942; c. one. M-in-c. S. Matt. Ch., Toledo, O., 1940-45.
- CARY, Kenneth Worthington (L.A.)**, St. Matthew's Ch., Pacific Palisades, Cal.—R. S. Matt. Ch., 1945— b. Brooklyn, N.Y., July 8, 1915; s. George Harold Cary and Annie (Worthington), H. Sch., San Diego, Cal.; San Diego St. Coll., 1932-34; Occ., B.A., 1936; U. T. S., B.D., (m.c.I.), 1939. D—Mar., 1943, Bp. Bennett; P—Sept., 1943, Bp. Perry, m. Edith Eugenia Graybill, Sept. 3, 1938; c. one. Assoc. Min., Centr. Presb. Ch., N.Y.C., 1939-42; Asst. R. Trin. Ch., Newport, R.I., 1942-44; Vic. S. Matt. Ch., Pacific Palisades, Cal., 1944-45.
- CARY-ELWES, Herbert (W.N.C.)**, 830 Grand Ave., Glendale, O.—Chapl. Sisters Transfig., 1939— b. Bedford, Bedfordshire, Eng., Feb. 14, 1877; s. Dudley George Cary-Elwes and Mary Georgina (Mangles), Gr. Sch., Bedford; Oxford, B.A., 1904. D—1910, P—1913, Archbp. of Ottawa, m. Gladys Ethel Maud Coulson, Aug. 22, 1910. Chapel. Ashbury Coll., Ottawa, Can., 1910-13; P-in-c. S. Paul's Ch., Edneyville, N.C., 1923-28; P-in-c. Ch. Transfig., Bat Cave, N.C., 1923-39; P-in-c. Ch. Transfig., Saluda, N.C., 1928-39.

CASADY, Phineas McCray (Cal.), 1915 Yolo Ave., Berkeley 7, Cal.—R. All Souls' Par., 1936—, b. Oelwein, Ia., June 28, 1907; s. Rt. Rev. Thomas Casady and Frances LeBaron (Kasson). Pub. and H. Sch., Omaha, Neb. and Pueblo, Colo.; Un. Ia.; Un. Okla., B.A., 1929; G. T. S. D—Apr., 1932, P—Nov., 1932, Bp. Casady. m. Myra Shelby Frederickson, June 10, 1935. Vic. S. Steph. Mssn., Alva, Okla., 1932-34; Vic. S. Paul's Mssn., Clinton, Okla., 1934-36; Chapl. U. S. A., 1942-45.

✚**CASADY, Rt. Rev. Thomas**, 608 N.E. 18th St., Oklahoma City 5, Okla.—First Bp. Dio. Okla., 1937—, b. Des Moines, Ia., June 6, 1881; s. Simon Casady and Sarah Conarroe (Griffith). H. Sch., Des Moines; Un. Ia., B.A., 1902; G. T. S., 1903-06, S.T.D. (Hon.); Un. So., D.D. (Hon.). D—June, 1906, Bp. A. L. Williams; P—Feb., 1907, Bp. Fawcett. Con. 3rd Bp. Mssy. Dist. Okla., Oct. 2, 1927, Bpp. Murray, Morrison, Beecher, Longley, McElwain, Burleson, Johnson, Shaylor, Mize, Roberts, Seaman, m. Frances LeBaron Kasson, June 27, 1906; c. six. R. S. Mary's Ch., Oelwein, Ia., 1906-07; S. Mark's Ch., Des Moines, Ia., 1908-12; Ascen. Ch., Pueblo, Colo., 1912-20; All SS. Ch., Omaha, Neb., 1920-27; Bp. Mssy. Dist. Okla., 1927-37.

CASEY, Robert Pierce (R.I.), 114 George St., Providence, R.I.—Prof. Bib. Lit. and Hist. of Religions, Br., 1933—, Hon. Cur. S. Steph. Ch., 1939—, b. Dorchester, Mass., Dec. 8, 1897; s. Peter J. Casey and Lucy Curtis (Howe). Boston Latin Sch.; Harv., B.A., 1918; Harv. Div. Sch., S.T.B., 1922; Camb. Jones Coll., Ph.D., 1924. D—Dec., 1939, P—June, 1940, Bp. Perry. Fellow in Greek Paleography; Prof. Hist. and Philosophy of Religion, Un. Cin., 1924-33. Author: Articles appearing in Harvard Theol. Rev., Journal of Theol. Studies, etc.*

CASH, Arthur Edwin (S.D.), 808 W. Main St., Marshalltown, Ia.—R. S. Paul's Ch., 1942—, b. Hartlepool, Eng., Mar. 11, 1882; s. Rev. William Cash and Sarah (Whysall). H. Sch., Bad Axe, Mich.; Nash., 1906. D—July, 1906, P—Mar., 1907, Bp. A. L. Williams. m. Margaret Catherine Steck, 1915; c. two. Albion, Neb., 1906; Geneva, Neb., 1907-11; P-in-c. Spearfish and Belle Fourche, S.D., 1911-22; R. S. Steph. Ch., Spencer, Ia., 1922-23; All SS. Ch., Minneapolis, Minn., 1923-27; S. Mark's Ch., Anaconda, Mont., 1927-30; S. Geo. Ch., Detroit, Mich., 1930-31; R. S. John's Ch., Deadwood, S.D., 1931-40; R. Dean of Black Hills, S.D., 1932-40; P-in-c. Madison, S.D., 1941-42.

CASH, William Alfred (SanJ.), R. 2, Box 337, Santa Cruz, Cal.—Retired, 1941—, b. Webster, O., Jan. 20, 1873; s. William Cash and Sarah (Whysall), Ken., spec. stdt. D—May, 1897, P—June, 1900, Bp. G. M. Williams. m. Ida Raymond, June 24, 1896; c. two. Mssy. Dio. Md., 1896-1900; Chr. Ch., Crosswell, Mich., 1900-03; Gr. Ch., Columbus, Neb., 1903-06; S. Luke's Ch., Auburn, Cal., 1906; Gen. Mssy., S.D.; R. S. John's Ch., San Bernardino, Cal.; S. Paul's Ch., Bakersville, Cal.

CASS, J. R. Marley (Md.), Mt. Pleasant, Gaither, Md.—Retired—, Ch. Coll., Durham; Theol. Coll., Jamaica; Corr. Coll., Oxford. D—1895, P—1896, Bp. Adams. R. S. Pet. Ch., Ellicott City, Md.; Deer Creek Par., Darlington, Md.

CASSETTA, Dominick A. (O.), Put-in-Bay, O.—R. S. Paul's Par., 1936—, b. Italy, May 30, 1878; s. Daniel Cassetta and Teresa (Gentilella). Colomb., B.A., 1908; G. T. S., 1911. D—June, 1911, P—Dec., 1911, Bp. Burgess. m. D. V. Fillybert. N.Y.C. 1911. Cur. S. Aug. Chapl. Trin. Par., N.Y.C., 1911-16; Vice-Pres. Assoc. Italian Priests of the P.E. Ch., P-in-c. Chr. Ch., Lynbrook and S. Pet. Ch., Rosedale, N.Y., 1916-18, Chapl. (Int. Lt.), U. S. A., World War I. R. S. Paul's Ch., Put-in-Bay, O., 1920-21; R. Gr. Ch., and In-c. Holy Spirit Mssn., Toledo, O., 1921-28; Trin. Par., Hamilton, O., 1928-33; Chapl. C.C.C., Indiana Dist., 1933-36. Pres. Clericus, N.W.O., 4 yrs. Chapl. (Int. Lt.), U. S. A. R., 1923-26 (Capt.), 1926—, Chapl. Amer. Legion Post No. 542, 1938—.*

CASTELLANOS, Kermit (L.I.), 1227 Pacific St., Brooklyn 16, N.Y.—R. S. Barth Ch., 1941—, b. Jersey City, N.J., June 24, 1908; s. Alfred Welch Castellanos and Anna Christina (Holzworth). H. Sch., Jersey City and Brooklyn; Colomb.; V. T. S., 1933. D—June, 1933, P—Dec., 1933, Bp. Stires. R. S. Geo. Ch., Astoria, L.I., 1933-41. Mem. Dept. Chr. Educ., 1934-45, Secy., 1937-44, Chrmn., 1944-45; Dio. Youth Conf., 1940-45, Dean, 1943, Rgrstr., 1944-45; Dioc. Youth Cmssn., 1941-44, Chrmn., 1943-44; Bd. Mngrs. Chr. Charity Found. (S. John's Hosp. and Home for Aged and Blind), 1943—; Bd. Dir. Ch. Mssn. Help, 1944-46; Metropolitan Fed. D.V.B.S., 1944—; Bd. Dir. Brooklyn Ch. and Mssn. Fed., 1945—, Vice-Pres., 1946—; Prot. Coun., N.Y.C., 1945—; Chapl. Susquehanna Youth Conf., 1946; Mem. Cmssn. Evang. Fed. Coun., 1946—, Alpha Kappa Clerical Club; Brooklyn Clerical Club; Northern Lake Geo. Yacht Club.

CASTELLI, John A. (N.Y.), 432 Lafayette St., New York 3, N.Y.—Vic. Ch. San Salvatore, 1925—, b. San Giovanni a Teduccio, Naples, Italy, Sept. 20, 1883; s. Erasmo Castelli and Concetta (Falanga). Gaeta Sem. and Theol. Sch. D—1905, P—1906, Archbp. Francesco Nicola Gaeta. Rec'd by Bp. L.I., Feb. 24, 1916, m. Raimonda Valerio, Feb. 5, 1917; c. one. Asst. Prof. It. and Lat., Seminario

Arcive, 1902-06. Cur. Ch. Ch., Oyster Bay, N.Y., 1915; P-in-c. Ch. Annunc., Brooklyn, 1919-25. Ch. Singer, Baritone, and Band Master. Fndr. four brass bands, viz., Famous Brass Band of Ausonia, Caserta; Band of "Paggi del Sacro Cuore," Vallecorsa, Prov. of Roma; Brass Band "Giuseppe Verdi," Utica, N.Y.; Band "Italians P. E. Ch.," Oyster Bay, N.Y. Fndr. celebrated "Santa Cecilia Schola Cantorum," Ausonia (Caserta), now Prop. of Frosinone. Composer of church music; Radio wk. as singer and orator; Writer and correspondent several newspapers, Italy and Amer. Author: "Calendario Ecclesiastico," "La Chiesa Vivente;" "Storia della Musica Antica," "L'amico dei Musicisti, Italy;" "Parole di Vita," "La Fioccola and "L'Era Nuova," "La Voce. Elected Ed. "La Chiesa Vivente" (Ital. Amer. mag.), 1926. Collaborator, "La Voce." Pres. of the "Italian Evangelical Ministers Assoc. of Greater New York and vicinity," 1929—.

CASTLEDINE, Edwin (Sac.), 148 Lewis St., Auburn, Cal.—R. S. Luke's Ch., Auburn, P-in-c. Trin. Ch., Folsom, All SS. Ch., Loomis and S. John's Ch., Roseville, 1944—, b. Jan. 22, 1885, A. K. C., 1907; B. S. R., B.D., 1925. D—Mar., 1908, P—Mar., 1909, Bp. of London, m. Eva Dunn, Dec. 17, 1889; c. one. Scriv. in Eng., 1908-21, 1928, 30, and 1935-41; P-in-c. S. Steph. Ch., Gilroy, Cal., 1921-23; R. S. Phil. Ch., Oakland, Cal., 1923-25; S. Edm. Ch., Richmond, Cal., 1930-32; S. Pet. Ch., Redwood City, Cal., 1932-35; R. Ch. Our Sav., Placerville, Cal., 1941-42; Trin. Ch., Ukiah, Cal., 1942-44; S. John's Mssn., Lakeport, Cal., 1943; Ch. S. Mich. and All Ang., Ft. Bragg, Cal., 1944.

CASTLEMAN, Lauriston (L.I.), Glen Cove, N.Y.—R. S. Paul's Ch., 1931—, b. Brooklyn, N.Y., Apr. 21, 1897; s. Francis Lee Castleman and Jesse Maude (Platt). V. Milit. Inst.; S. Steph., B.A., M.A.; G. T. S. D—June, 1924, Bp. Garland; P—Dec., 1925, Bp. B. Brewster. m. Mary Lane Corinne Reardin, Sept. 3, 1924; c. three. Cur. S. Luke's Cath., Portland, Me., 1924-25; R. Ch. Epiph., Brooklyn, N.Y., 1926-31. Mem. Bd. Mngrs. Chr. Charity Found., L.I.; Mem. Bd. Exam. Chaps., L.I.; Cathd, Chapter, L.I. Author: "The Holy State of Matrimony."

CASWELL, Francis Alonzo (Ma.), 292 St. Paul St., Brookline 46, Mass.—Asst. to R. S. Paul's Ch., 1941—; Hdmstr., Dexter Sch., 1937—, b. Salem, Mass., Feb. 18, 1898; s. Francis Edmund Caswell and Jane (Cole). H. Sch., Salem; Harv., B.A., (c.l.), 1919; E. T. S., B.D., 1923. D—May, 1925, Bp. Slattery. m. Dorothea Knight, Aug. 31, 1929. Asst. to R. All SS. Ch., Brookline and Ch. Redeem., Chestnut Hill.

CASWELL, Wilbur Larremore (N.Y.), 560 No. Broadway, Yonkers 3, N.Y.—R. S. Paul's Ch., 1925—, b. Hackensack, N.J., June 15, 1883; s. Alanson Wadsworth Caswell and Carrie Elizabeth (Schwarz). Pub. Schs., Brooklyn; Colomb., B.A., 1906; G. T. S., 1909. D—June, 1909, Bp. Greer; P—May, 1910, Bp. Partridge for N.Y. Cur. S. Mary's Ch., Mott Haven, N.Y.C., 1909-10; Asst. Min. S. Thos. Ch., N.Y.C., 1910-16; R. S. Thos. Ch., Mamaroneck, N.Y., 1916-23; Asst. Min. S. Thos. Ch., N.Y.C., 1923-25. Publ. Plays; "No Room at the Inn," "Christmas in the Heart," "The Upsettin' o' Panther Mountain," "Sir Galahad's Quest." Contrib. Ed.: The Churchman and The Chronicle.

CATLIN, Gerald H. (W.), 5530 Ritchie Rd., S.E., Washington 19, D.C.—R. Epiph. Par., Forestville, Md., 1941—, b. Washington, D.C., Sept. 18, 1899; s. Llewellyn Catlin and Anna May (Dickson). Emerson Inst.; Geo. Wash. Un.; DuBose Meml. Ch. Trng. Sch., 1929. D—Sept., 1929, P—Sept., 1930, Bp. Abbott. m. Mary Saylor, June 29, 1926. Lay-Mssy. Dio. Lex. and Chapl. and Instr. S. John's Coll. Inst., 1924-27; Asst. Gen. Mssy., Dio. Lex., 1929-30; Gen. Mssy., 1930-34; P-in-c. Chr. Ch., Harlan, Ky., 1932-34; Archd., Dio. Lex., 1934-40; P-in-c. S. Mary's Ch., Middleboro, Ky., 1937-40; P-in-c. S. John's Ch., Corbin, Ky., 1937-40. Mem. Dioc. Exec. Coun.; Bd. Trust. DuBose Meml. Ch. Trng. Sch.; Chapl. Front. Nur. Serv.; Rec'd Award of Merit, Ord. of Sangreal, 1932. Del. Gen. Conv., 1937, 40; Asst. Secy. Dio. Lex., 1937.

CATLIN, Llewellyn Bennett (S.C.), 337 Bennett St., Mt. Pleasant, S.C.—R. Chr. Ch., 1946—, b. Wash., D.C., Apr. 6, 1906; s. Llewellyn Catlin and Anna May (Dickson). Gram. Sch., Bethesda, Md.; H. Sch., Wash., D.C.; DuBose Meml. Ch. Trng. Sch., 1934. D—Dec., 1934, P—Dec., 1935, Bp. Abbott. In-c. Chr. Ch., Pikesville, Ky., 1934; R. S. John's Ch., Versailles, Ky., 1938-46.*

CATON, John Richard (S.D.), 10 Linden St., Vermillion, S.D.—Vic. S. Paul's Ch., Vermillion, Gd. Sam. Ch., Parker and Gr. Ch., Hurley, 1946—, b. St. Charles, S.D., Nov. 20, 1911; s. Hugh William Caton and Mable Jane (Towne). H. Sch., Sturgis, S.D.; Carl., B.A., 1940; S.-W. T. S., B.D., 1943. D—Apr., 1943, Bp. McElwain for S.D.; P—Nov., 1943, Bp. Roberts. m. Miriam Gertrude Murray, June 16, 1943. Asst. R. Lawr. Hall, Chicago, 1942-43; Vic. Corn Creek Mssn., Pine Ridge Ind. Reservation, S.D., 1943-44; Chapl. U. S. A., 1944-46.

CAUGHEY, John Byron (Miss.), 1228½ So. Florence Pl., Tulsa 4, Okla.—Retired, 1933—, b. Blackburn, Lancashire, Eng., Apr. 17, 1865; s. James Caughey and Maria (Byron). D—Feb., 1912, P—Dec., 1913, Bp. Brooke. m. Ann Alice

Fisher, Apr. 20, 1889; c. six. Indian wk., Pawnee, Stillwater and Ponca City, Okla.; R. Ascen. Ch., Pawnee, Okla.; S. Paul's Ch., Greenville, Tex.; Imm. Ch., Winona, Miss.; Chr. Ch., Holly Springs, Miss.

CAULK, Russell Kirby (O.), c/o Mr. H. W. Caulk, R.F.D. #4, Glenmount Hgts., Rockville, Md.—Retired, 1946—b. St. Michaels, Md., 1875; s. W. G. and Mary E. Caulk. Ken.; Bex. D.—June, 1903, P.—July, 1904, Bp. Leonard. m. Cleo B. Rank, 1907, R. Wellsville, O., 1903; R. Ch. Holy Spirit, Cleveland; S. Paul's Ch., Medina, O.; R. S. Steph. Ch., E. Liverpool, O., 1926-46.*

CAUTION, Gustav H. (Ga.), 313 E. Harris St., Savannah, Ga.—R. S. Matt. Ch., 1946—D.—June, 1922, P.—June, 1923, Bp. Murray. R. S. Phil. Chap., S. Anne's Par., Baltimore, 1923-26; R. S. Mark's Ch., Wilmington, N.C., 1926-30; R. S. Steph. Ch., Savannah, Ga., 1931-38; Vic. Ch. Redeem., Oklahoma City, Okla., 1938-42; Chapl. U. S. A., 1942-46.*

CAUTION, Tollie LeRoy (N.Y.), 1274 5th Ave., New York 29, N.Y.—Secy. Negro Wk., Nat. Conm., 1945—b. Baltimore, Aug. 20, 1902; s. Gustave Orville Caution and Blanche (Johnson). Pub. Schs., Baltimore; Linc., B.A., 1926; Un. Penn., M.A., 1929; P. D. S., S.T.B., 1929. D.—June, 1929, Bp. Murray; P.—Apr., 1930, Bp. Helfenstein. m. Cora Marie Gosnell, June 7, 1925; c. one. Asst. S. Jas. First Afr. Ch., Baltimore, 1929-30; Vic. S. Phil. Ch., Cumberland, Md., and S. John's Ch., Meversdale, Pa., 1930-32; Vic. Holy Cross Ch., Harrisburg, Pa., 1932-38; Vic. S. Barn. Ch., Altoona, Pa., 1937-38; R. S. Aug. Ch., No. Phila., 1938-43; Vic. S. Luke's Ch., N.Y.C., 1943-45.

CAVANAUGH, George. Died January 3, 1945. For data see Edition 1941.

CAVE, W. Alfred (Neb.), 222 Crystal Lake Ave., Crystal Lake, Ill.—P-in-c. S. Mary's-by-the-Lake, 1944—b. Circleville, O.; s. Emanuel Cave and Susan (Bender). Wooster Coll.; U. T. S.; Un. London, M.A.; Un. Berlin, Ph.D. D.—Oct., 1925, P.—Sept., 1926, Bp. Shaylor. m. Della Ann Wise, Oct., 1898; c. seven. In World War I, 1918-19. Cong. Min.; Asst. Holy Trin. Ch., Lincoln, Neb., 1924-25; In-c. S. Pet. Ch., Neligh, Neb., 1925-26; R. S. Mary's Ch., Nebraska City, Neb., 1926-37; Asst. S. Chrys. Ch., Chicago, 1938-39; P-in-c. Chr. Ch., Burlington, Ia. One-time Mem. Amer. Acad. Polit. and Soc. Science and Amer. Econ. Assoc. Author: "European Continental Nations; A Sociological, Political and Economic Study," 1898; "Demands of the Twentieth Century: a Review and a Preview," 1901; "The Social Gospel," 1902; "The Christian's Portrait," 1905; "The Revival of Religion in the Churches," 1905; "The Christ of the Ages," 1910; "Christian Unity," 1916; and "Humanism," 1935. Periodicals, etc.

CAWTHORNE, Harry Loder (C.), 1722 Wallen Ave., Chicago 26, Ill.—Retired, 1932—b. London, Eng., Feb. 26, 1857; s. Alfred Cawthorne and Sarah (Willett). S. Steph., B.A. 1878; G. T. S. D.—June, 1882, Bp. Doane; P.—June, 1884, Bp. Huntington. m. Bertha Elizabeth Glasgow, June 30, 1891; c. five. S. John's Sch., Manlius, N.Y., 1882-86; S. John's Ch., Mason City, Ia., 1889; Trin. Ch., Janesville, Wis., 1891-93; S. Jas. Ch., Dundee, Ill., 1893-95; Chr. Ch., Ottawa, Ill., 1895-98; S. Luke's Ch., Chicago, 1898, 1932.

CESEPDES, J. Leonardo (Mex.), Chapatongo, Hidalgo, Mex.—D-in-c. Joquicingo, 1946—b. Tampico, Tamps., Mex., Jan. 30, 1922; s. J. Ascension Cesepdes Morales and Magdalena (Gutierrez). H. Sch., 2 yrs.; Prep. Sch., 3 yrs., 1942; Ch. Div. Sch., Pac., B.D., 1946. D.—Jan., 1946, Bp. Block; P.—Jan., 1947, Bp. Salinas y Velasco.

CESEPDES, Samuel (Mex.), Cuernavaca, Morelos, Mexico.—In-c. S. Miguel—D.—Mar., 1927, P.—Jan., 1929, Bp. Creighton.*

CHADWICK, Clifford (S.O.), 99 Brattle St., Cambridge 38, Mass.—V. T. S. D.—Jan., 1930, P.—Oct., 1930, Bp. Perry. In-c. S. Columbia's Ch., Middletown, R.I., 1930-35; R. Trin. Ch., Hamilton, O., 1935-41; Chapl. U. S. A., 1941-47.*

CHAFE, Albert James (Ma.), 89 No. Common St., Lynn, Mass.—R. S. Steph. Meml. Ch., 1938—b. Boston, Mass., Sept. 30, 1901; s. Nathaniel James Chafe and Elizabeth (Upshall). Pub. Schs., Latin Sch., Boston; Harv., B.A., 1924; E. T. S., B.D., 1928. D.—June, 1927, P.—May, 1928, Bp. Slattery. m. Nathalie Amback, Sept. 13, 1926; c. one. Asst. S. Steph. Meml. Ch., Lynn, Mass., 1928-31; R. Gr. Ch., No. Attleboro, Mass., 1931-38.

CHALMERS, Alan Reid (Fla.), 1228 Hendricks Ave., Jacksonville, Fla.—R. All S. Ch., So. Jacksonville, 1941—b. Cambridge, Mass., May 16, 1886; s. James Valentine Chalmers and Ida (Bishop). Pr., B.A., 1908; E. T. S., S.T.B., 1916. D.—June, 1916, Bp. Greer; P.—Apr., 1917, Bp. Thomas. m. Ruth Sylvester Nash, June 26, 1916; c. four. M-in-c. Chr. Ch., Cody, S. Andr. Ch., Meteeetse, Irma Flat, Ishawoa and Trin. Ch., Thermopolis, Wyo.; R. Ch. S. Jas. the Less, Scarsdale, N.Y., 1920-35; Assoc. R. same, 1935-40; Asst. Min. S. Geo. Ch., N.Y.C., 1940-41.

CHALMERS, William Scott, O.G.S. (Conn.), Kent School, Kent, Conn.—Hdmstr. Kent Sch., 1941—b. Edinburgh, Scotl., Nov. 20, 1907; s. Rev. Robert Scott Chalmers

and Ada Winifred (Burnet). Howe Milit. Acad.; Pr., B.A., 1929, M.A., 1930; G. T. S., 1933. D.—May, 1933, P.—Jan., 1934, Bp. Helfenstein. Mem. O.H.C., 1934-45; Actg. Hdmstr., Kent Sch., Kent, Conn., 1940-41; Mem. O.G.S., 1945—Chrmn. Amer. Ch. Union Youth Cmsn., 1938. Contrib.: "This Holy Fellowship."

CHAMBERLAIN, Oren Van Tuyl (Va.), Christ Church, Alexandria, Va.—Asst. Min. Chr. Ch., 1946—b. E. St. Louis, Ill., Mar. 14, 1908; s. Oren Putnam Chamberlain and Edna (Michaelis). Pub. Schs., Maplewood and Webster Groves, Mo.; Un. Dubuque, Ia., B.A., 1927-31; V. T. S., B.D., 1934. D.—Sept., 1934, Bp. Scarlett; P.—Dec., 1936, Bp. Morris. m. Elsie B. Cole, Nov. 30, 1940. M-in-c. S. John's Ch., Minden, La., 1934-37; R. S. Luke's Ch., Welch, Gr. Ch., Eckman and S. John's Ch., Gary, W.Va., 1937-40; R. S. Paul's Ch., Weston, W.Va., 1940-43; Chapl. U. S. A. A. E., 1943-45.

CHAMBERLAIN, William Alton, Jr. (Er.), P.O. Box 126, Osceola Mills, Pa.—Vic. "Valley Mssns.": S. Lawrence Ch., Osceola Mills, S. Sav. Ch., Gearhartville and Holy Trin. Ch., Houtzdale, 1945—b. Pittsburgh, Pa., Sept. 23, 1903; s. William Alton Chamberlain and Bertha May (Kahlert). Pub. Schs., Bellevue, Pa.; Mercersburg Acad., Mercersburg, Pa.; Un. Sch., Pitts., 1919-22; Un. Pitts., 1922-23. D.—Nov., 1943, Bp. Mann; P.—Dec., 1945, Bp. Wroth. m. Katherine Anne Schulz, Aug. 9, 1934; c. one. Lay-R. Dio. P., 1939-43; Asst. R. Ch. Epiph., Bellevue, and S. Tim. Ch., McKees Rocks, Pa., 1943-45.

CHAMBERLAIN, William Frederick (Mil.), 409 2nd St., Watertown, Wis.—R. S. Paul's Ch., 1945—b. Newark, N.J., June 28, 1914; s. Archibald Townsend Chamberlain and Grace Agnes (Meyer). H. Sch., Newark; Essex Jr. Coll., 1936; Barr., B.A., 1941. B.D., 1941. D.—May, 1940, Bp. Ivins; P.—Feb., 1941, Bp. Sturtevant. m. Aneta Evangeline Anderson, May 18, 1942. Vic. Trin. Ch., Waupun, Wis., 1940-41; Asst. R. S. Paul's Cathd., Fond du Lac, Wis., 1941-42; R. S. John's Ch., Portage and R. S. Paul's Ch., Wisconsin Dells, Wis., 1942-44; R. S. Mary's Ch., Keyport and Trin. Ch., Matawan, N.J., 1944-45.

CHAMBERS, Albert Arthur (C.N.Y.), 169 Genesee St., Auburn, N.Y.—R. S. Pet. Ch., 1942—b. Cleveland, O., June 22, 1906; s. Arthur Samuel Chambers and Eleanor Jenny (Tertrack). Pub. Schs., Cleveland; Hob., B.A., 1928; G. T. S., 1931, S.T.B., 1932. D.—May, 1931, Bp. Ferris; P.—Feb., 1932, Bp. Davis. m. Frances Hewette Davis, June 18, 1934; c. two. P-in-c. Angola, Irving and Forestville, Cur. S. John's Ch., Dunkirk, N.Y. and Asst. Chautauqua Dnry., W.N.Y., 1931-33; Can. S. Paul's Cathd., Buffalo, N.Y., 1933-36; R. S. Thos. Ch., Neenah-Menasha, Wis., 1936-42. Chrmn. Dept. Chr. Educ., Dio. F.L., 1937-42; Chrmn. Bd. Exam. Chapls., Dio. F.L., 1937-42; Mem. Exec. Bd., 1937-42; Dean of Men, Racine Conf., 1939-40; Mem. Curric. Com., Dept. Chr. Educ., Prov. Mid-West, 1939-40. Publ.: Saint Thomas' Church History, 1915-40.

CHAMBERS, Benjamin Duvall (Va.), 3517 Devereaux Rd., Columbia 39, S.C.—R. S. John's Ch., Congaree, 1945—b. Frederick Co., Md., July 19, 1874; s. Benjamin D. Chambers and Mary Charlotte (Belt). S. John's Coll., Annapolis, Md., B.A., 1905, M.A., 1908; V. T. S., 1908. D.—June, 1908, Bp. Paret; P.—June, 1909, Bp. Harding for Md. m. (1) Margaret Frances Tomes, (dec.), Nov. 12, 1924. (2) Mary Winthrop Tweed, Jan. 17, 1931. R. Trin. Par., Dorsey, Md., 1908-12; Cur. Calv. Ch., N.Y.C., 1912-16; R. Cunningham Par., Clark Co., Va., 1916-34; R. Westover Par., Charles City Co., Va., 1934-44; R. S. Pet. Par., New Kent Co., Va., 1938-44; R. S. John's Ch., Columbia and In-c. S. John's Congaree, S.C., 1944-45. Chrmn. Bd. Rel. Educ.—Chrmn. Forward Mov. Com., 1934-40. Author: "Old Chapel and the Parish in Clark County," 1932.

CHAMBERS, George Robert. Died February 18, 1946. For data see Edition 1941.

CHAMBLISS, Alfred Parker, Jr. (U.S.C.), 746 Milton Ave., Rock Hill, S.C.—R. Ch. Our Sav. and Chapl. Winthrop Coll., 1945—b. Pee Dee, S.C., Feb. 26, 1915; s. Alfred Parker Chambliss and Isabel Margaret (Hopkins). H. Sch., Marion, S.C.; Un. Ala., B.A., 1936; Un. So., B.D., 1940. D.—June, 1940, P.—May, 1941, Bp. A. S. Thomas. m. Emma B. Anderson, July 23, 1941; c. two. M-in-c. Ch. Ascen., Hagood, Ch. Holy Cross, Stateburg and S. Phil. Ch., Bradford Springs, S.C., 1940-42; Emm. Ch., Warren, S. Alb. Ch., Littleton and Gd. Shpd. Ch., Ridgeway, N.C., 1942-45.

CHAMPLIN, Charles Silas (C.N.Y.), Red Hook, Dutchess Co., N.Y.—Retired—b. Otis, Mass., May 30, 1870; s. Albert Benton and Ruth Wood (Ellsworth). Dist. Sch.; S. Steph. Coll., B.A., 1899, M.A., 1901; G. T. S., 1902. D.—June, 1902, P.—Mar., 1903, Bp. Starkey. m. Lucy Dawes Crouse, 1902. R. Ch. Annunc., Oradell, N.J., 1902-04; Gr. Ch., Yantic, Conn., 1904-06; S. John's Ch., Elkhart, Ind., 1906-10; Holy Trin. Ch., Southbridge, Mass., 1910-13; Gr. Ch., Baldwinville, N.Y. Mem. Stndg. Com., Dio. N.L., 1909.*

CHANDLER, Burt Clayton (Conn.), Kent, Conn.—Retired, 1946—b. Fryeburg, Me., Aug. 21, 1878; s. Paul L. Chandler and Ann Augusta (McKinstry). Hebron Acad.;

Un. Me.; G. T. S., B.D., 1905. D—July, 1905. P—Mar., 1906. Bp. A. L. Williams. m. Margaret S. Ball, Aug. 20, 1946. Cur. S. Pet. Ch., Morristown, N.J., 1907-10; Gk. Mstr., Kent Sch., 1910-17; R. S. Andr. Ch., Kent, Conn., 1910-24; Prin. H. Sch., Kent, Conn., 1917-24; R. S. John's Ch., Essex, Conn., 1924-46.

CHANNON, Ralph Percival Hudleston (N.Mex.), 508 W. Fox St., Carlsbad, N.Mex.—R. Gr. Ch., 1945—; b. Weymouth, Eng., Mar. 31, 1912; s. Percy Channon and Louise Frances (Ball). D—Sept., 1942. P—Mar., 1943. Bp. Carpenter. m. Walese Frances Hovey, Aug. 4, 1938; c. two. Ch. Amy, 1933-42; Vic. S. Mark's Ch., Troy and Trin. Ch., Union Springs, Ala., 1942-43; Vic. Ch. Holy Spirit, Gallup, N.Mex., 1943-44; Supt. San Juan Ind. Mssn., Farmington, N.Mex., 1943-45.*

CHAPIN, John Ashley (N.H.), 118 Franklin St., Lakeport, N.H.—Retired, 1940—; b. San Francisco, Sept. 1, 1872; s. Denmore David Chapin and Elizabeth Sheldon (Fitch). Un. So., M.A., 1894; G. T. S., 1898. D—May, 1898. Bp. Gailor; P—June, 1899. Bp. Burton for Tenn. Cur. Calv. Ch., N.Y.C., 1898; Cur. Chr. Ch., Detroit, Mich., 1899-1902; In-c. Epiph. Mssn., Detroit, 1902-04; R. Ch. S. John Bapt., Sanbornville, N.H., 1904-09; Trin. Ch., Tilton, N.H., 1909-12; Assoc. Min. Holy Trin. Ch., N.Y.C., 1912-15; S. Thos. Ch., Dover, N.H., 1915-18; Archd. Okla., 1919-22; In-c. All SS. Ch., Littleton and Ch. Epiph., Lisbon, N.H., 1922-23; S. Jas. Ch., Laconia, N.H., 1923-31; Ch. Messiah, No. Woodstock, N.H., 1928-31; Ch. Holy Spirit, Plymouth, N.H., 1928-40; S. Mark's Ch., Ashland, N.H., 1931-40.

CHAPLIN, Paul (Sw.Va.), Box 306, Tazewell, Va.—In-c. Stras Meml. Ch., 1944—; b. June 18, 1917. D—Oct., 1944. P—Dec., 1945. Bp. Phillips.*

CHAPMAN, Benjamin Edar (C.), 10229 Parnell Ave., Chicago 28, Ill.—P-in-c. Ch. Incarn., 1939—; b. Hamburg, Ia.; s. John Chapman and Fannie (Hicklin). D—May, 1908. P—June, 1909. Bp. Millsbaugh. m. Mary L. Leftwich, Apr. 25, 1906. Meth. Min. in Mo.; Lay Cur., S. Jas. Ch., St. Louis, Mo., 1906-07; Lay R-in-c. S. Paul's Ch., Marysville and S. Titus Ch., Seneca, Kan., 1907-09; R. S. Matt. Ch., Newton, Kan., 1909-13; P-in-c. Chr. Ch., Harvard, Ill., 1913-15; R. S. Andr. Ch., Chicago, 1915-19; Trin. Ch., Aurora, Ill., 1919-31; S. Andr. Ch., Chicago and Gen. Mssy. Wk., Putnam and Marshall Cos., Ill., 1931-32; P-in-c. Chr. Ch., Harvard, Ill., 1932-39. Norm. Sch. for Ch. Sch. Tchrs., Fox River Valley, Ill., Pres. and Dir. same; Pres. West Side S. S. Inst., Chicago; Mem. Trust. Ch. Prop. Dio. Kan., 2 yrs. War Service; "Four Minute Man," Lt. in Liberty Loan drives, Red Cross drive and Liberty Loan Speakers in Chicago, Ill.

CHAPMAN, Charles Frederick. Died March 20, 1943. For data see Edition 1941.

CHAPMAN, Eugene Marsden (Roch.), 212 E. Gordon Dr., Decatur, Ala.—R. S. John's Ch., Decatur and S. Tim. Ch., Athens and Vic. S. Pet. Ch., Decatur and Epiph. Ch., Guntersville, 1944—; b. Peekskill, N.Y., May 11, 1910; s. Eugene M. Chapman and Maria Roberta (McConnell). Harv., B.A., 1931; E. T. S., B.D., 1933. D—June, 1933. Bp. Washburn; P—May, 1934. Bp. Creighton for N'k. m. Sarah Frances Totten, June 19, 1935; c. three. Asst. Gr. Ch., Jamaica, L.I.; In-c. S. Mary's Ch., Mohegan Lake, N.Y.; R. Gr. Ch., Randolph, N.Y., 1934-39; R. S. John's Ch., Canandaigua, N.Y., 1939-44. News Ed.: Alabama Churchman; Ala. Corresp. for various natl. ch. papers.

CHAPMAN, Henry Hamblin (Alaska), Anvik, Alaska.—P-in-c. Chr. Ch. Mssn., 1930—; b. Anvik, Alaska, Jan. 8, 1895; s. Rev. John Wight Chapman and May (Seely). H. Sch., Middlebury, Vt.; Middlebury Coll., B.A.; G. T. S., 1921. D—June, 1921. P—Dec., 1921. Bp. Hall. m. Susan Evans Smith, Aug. 8, 1928; c. three. Asst. Trin. Ch., Rutland, Vt., 1921-22; Relief, Chr. Ch. Mssn., Anvik, Alaska, 1922-23; P-in-c. S. Matt. Ch., Fairbanks, Alaska, 1923-27; Asst. Chr. Ch. Mssn., Anvik, Alaska, 1927-30.

CHAPMAN, James Jeffries. Died September 10, 1946. For data see Edition 1941.

CHAPMAN, John Henry (Conn.), Box 599, Greenwich, Conn.—Retired—; b. Fauquier Co., Va., Aug. 6, 1875; s. W. H. Chapman and Josephine M. (Jeffries). Un. Va., 1898; V. T. S., 1902; G. T. S., 1903. D—May, 1903. P—May, 1904. Bp. Burgess. m. Rosamond C. Low, June 1, 1905. Asst. S. Bern. Ch., Bernardsville, N.J., 1903-04; Gr. Ch., Brooklyn, N.Y., 1904-05; S. Steph. Ch., Ridgefield, Conn., 1906-14; S. Paul's Ch., Chestnut Hill, Phila., 1914-25; Hon. Assoc. S. John's Ch., Stamford, Conn., 1925—; Chapl. U. S. Army, A.E.F., 1918-19.

CHAPMAN, Raymond Andrews. Died July 20, 1944. For data see Edition 1941.

CHAPPELL, James (N'k.), Norton, Bury St. Edmunds, Suffolk, England—Retired, 1938—; Mem. Amer. Ch. Mssn., Japan, 1937—; b. England, Apr. 3, 1869; s. Alfred Frederick and Sophia Chappell. Trin. Un., Toronto, T. C. T., B.A., 1893, M.A., 1895; Trin. D—1895. Bp. of Tor.; P—May, 1896. Bp. McKim. m. Florence Louise Levy, 1895; c. two. Mssy-in-c. Aomori, Japan, 1895-96; Mssy-in-c. Sendai, Maebashi, Takasahi and out stations, Mito, Sukegawa and Tschura, Japan, 1896-97; Chapl. Chr. Ch., Karwizawa, Japan, 1898-1933; Chapl. Holy Trin. Cathd., Tokyo, Japan,

1915-21; Chapl. Eng.-speaking Cong., Holy Trin. Ch., Tokyo, Japan, 1925-26.

CHAPPELL, Thomas Huntington (Ma.), St. Stephen's Cathd., Harrisburg, Pa.—Dean S. Steph. Cathd., 1947—; b. New London, Conn., July 17, 1906; s. Frank V. Chappell and Carol (Simpson). Hotchkiss Sch.; Ya., B.A., 1928; Reale Universita di Roma, 1930; E. T. S., B.D., 1935. D—June, 1934. P—June, 1935. Bp. Budlong. m. Jean Babcock, Sept. 14, 1935; c. three. In-c. S. Ann's Ch., Blackhall and Gr. Ch., Noank, Conn., 1935; Cur. S. Pet. Ch., Cambridge, Mass., 1934-35; Cur. S. John's Ch., Waterbury, Conn., 1935-36; R. S. Paul's Ch., Dedham and Chapl. Norfolk Pri., Mass., 1936-47. Exam. Chapl., 1938-47; Assoc. Fellow Berk., Ya., 1938-47; Chapl. Dio. Server's Guild, 1945-47; Chrmn. Dept. Chr. Educ., all Dio. Ma., 1945-47.

CHARD, Leslie Frank (W.N.Y.), 16 W. 4th St., Dunkirk, N.Y.—R. S. John's Ch., 1928—; Dean Chautauque Rur. Dnry., 1931—; b. Foot's Cray, Kent, Eng., June 10, 1896; s. Francis William Chard and Clara May (Crosby). Educated in Eng.; DeLancey Div. Sch., 1924; Sea. Div. Sch., B.D., 1928. D—June, 1924. P—Apr., 1925. Bp. Brent. m. Sarah Helen Higham, Mar. 30, 1921; c. three. P-in-c. S. Mary's Ch., Gowanda, N.Y., 1924-28.

CHARGING BEAR, Hugh (S.D.), Norris, S.D.—D-in-c. S. Thos. Ch., Rosebud Mssn., 1940—; b. Dakota Territory, 1872; s. Mato Wakuwa. Indian Day Sch.; Ashley House, D—Aug., 1923. Bp. Burleson. m. Lucy Big Voice Hawk, May 16, 1934. In-c. S. Jas. Ch., White River, S.D., 1923-40.

CHARLES, Arthur L. (L.I.), 309 Brooklyn Ave., Brooklyn, N.Y.—R. S. Mark's Ch., 1918—; b. Brantford, Ont., Can., June 14, 1885; s. Edwin Thomas Charles and Emily Frances (Gibbs). Western Un., London, Can.; Huron Coll., L.Th., B.D., D.D., 1927. D—1909. P—1910. Bp. of Huron. m. Emma E. Potter, 1909; c. two.*

CHARLES, James Edwin (C.), 3812 Floral Ave., Norwood 12, O.—R. Ch. Gd. Shpd., 1946—; b. Pentre, So. Wales; s. Benjamin Charles and Sophia (Taylor). Co. Science and Art Schs., So. Wales; Chic., Ph.B.; United Coll., Un. Manitoba, B.D.; S.-W. T. S., S.T.M., 1935. D—June, 1930. Bp. Gray for C.; P—Jan., 1931. Bp. Stewart. m. Ethel Smith, July 14, 1920. Cur. S. Luke's Ch., Evanston, Ill., 1930-31; R. Ch. Gd. Shpd., Momenie, Ill., 1931-34; P-in-c. S. Ignatius' Ch., Antioch and S. Andr. Ch., Grayslake, Ill., 1934-43; Vic. S. Paul's Ch., Winslow, Ariz., 1943-44; Asst. S. Andr. Ch., Ft. Worth, Tex., 1944-46.

CHARLES, Reginald Ernest (C.N.Y.), 109 W. Buffalo St., Ithaca, N.Y.—R. S. John's Ch., 1937—; b. Brantford, Ont., Can., June 13, 1889; s. Edwin Thomas Charles and Emily Frances (Gibbs). Brantford Collgt. Inst.; Un. Western Ont., London, Can., B.A., 1915; Huron Coll., L.Th., 1915; W. T. S., S.T.B., 1928, S.T.M., 1929. D—1915. P—1916. Bp. Williams. m. Luella Waddle, 1917; c. one. R. S. Dav. Ch., London, Can., 1915-20; Classical Tutor, Huron Coll., London, Can., 1916-20; R. Gr. Ch., Bay City, Mich., 1920-23; Asst. S. John's Ch., Detroit, Mich., 1923-27; Chr. Ch., Adrian, Mich., 1927-30; Epiph. Ch., Detroit, Mich., 1930-36. Exam. Chapl., 1927-36; Mem. Exec. Comm. Dio. M., 1929-32, 1935-36; Chrmn. Cranbrook Conf., Dio. M., 1935-36; Exam. Chapl., C.N.Y., 1940—; Mem. Stndg. Com., C.N.Y., 1945—.

CHARLTON, Charles Magnus (Ma.), 176 Marlborough St., Boston 16, Mass.—Retired, 1942—; b. Maynard, Mass., Oct. 12, 1877; s. Emanuel Carlson Charlton and Bellona Maria (Fisk). Pub. Schs., Mass.; Wilbraham Acad.; Boston Un., S.T.B., 1898. D—Apr., 1930. P—Nov., 1930. Bp. Perry. m. (1) Lucia Sarah Chamberlain (deco.), 1904; c. three; (2) Jessie M. Caddoo, 1940. Method. Min. In-c. Chr. Ch., Providence, R.I., 1929-31; St. Chapl. Amer. Battleship Fleet; Sr. Assoc. R. S. Steph. Ch. and R. All SS. Ch., Lynn, Mass., 1931-36; R. S. Mark's Ch. and Chapl. Mass. Gen. Hosp., Boston, 1936-42. Chapl. Dir. Seamen's Club, Boston; Natl. Chapl-in-chief, United Sp.-Amer. War Vets.

CHARNOCK, Arnold (S.F.), 2120 19th St., So., St. Petersburg 7, Fla.—Vic. S. Barth. Ch., St. Petersburg and Ch. Holy Spirit, Safety Harbor, 1946—; b. Bradford, Eng., July 23, 1912; s. Percy Charnock and Mary Elizabeth (Lyon). H. Sch., Sanford, Me.; DuBose Meml. Ch. Trng. Sch., 1940. Un. So., G.D., 1942. D—Jan., 1943. P—Dec., 1943. Bp. Wing. m. Mary Isabelle Holmes, Oct. 12, 1943. Cur. Ascen. Par., Clearwater, Fla., 1943-44; P-in-c. Dunedin Mssn. Field, Safety Harbor, Fla., 1944-46.

CHARNOCK, Roger. Died July 13, 1946. For data see Edition 1941.

CHARTERS, Lloyd Stephenson (C.N.Y.), Box 203, Norwich, N.Y.—R. Emm. Ch., 1924—; b. Brooklyn, N.Y., Dec. 20, 1894; s. David Charters and Alicia (Stephenson). H. Sch., Brooklyn; S. Steph. Coll., B.A., 1917; Colmb., M.A.; G. T. S., 1922. D—June, 1922. Bp. Burgess; P—Mar., 1923. Bp. Lines. m. Ethel Barrett, Sept. 5, 1923; c. two. Capt. U. S. A., World War I. Chapl. (Lt. Comdr.) U. S. N., 1943-45. Mai. (Hon.) Western Luzon Guerrilla Forces, U. S. A. F. E. Dean Third Dist., 1938—; Del. Gen. Conv., 1940; Mem. Stndg. Com., 1942-43.

CHASE, Arthur (W.Ma.), 18 Pleasant St., Ware, Mass.—R. Emer. Trin. Ch., 1935—; b. Claremont, N.H., Aug. 24,

1867; s. Arthur Chase and Garafelia (Davis), Trin., 1889; E. T. S., B.D., 1892, D—June, 1892, Bp. Brooks; P—June, 1893, Bp. Niles, Tchr. Southboro, Mass., 1892-93; Asst. Adv. Ch., Boston, 1894-95; R. Trin. Ch., Ware, Mass., 1895-1935.

CHASE, Herbert Preston (L.A.), 322 E. Brookes Ave., San Diego 3, Cal.—Relief P. San Diego Convoc., 1940—, b. San Diego, Cal., Apr. 26, 1886; s. Herbert Adrian Chase and Idella Elvira (Hill), H. Sch.; I. C. S. Engineering, Cal.; Un. Cal. Extension; Bd. Exam. Chapl. D—Jan., 1929, P—Sept., 1932, Bp. Stevens, m. Lulu DeLouise Bisbee, June 8, 1912; c. one. Asst. All SS. Par., San Diego, Cal., 1929-32; Cur. same, 1932-35; Vic. Calv. Mssn., San Diego, Cal., 1935-40.

CHASE, Waldo Farrington (L.A.), 1229 5th Ave., Los Angeles 6, Cal.—D—Feb., 1890, Bp. Neely. Asst. S. John's Ch., Los Angeles.*

CHASE, William James (C.N.Y.), Hqs. PACUSA, APO 925, c/o P.M., San Francisco (Tokyo, Japan)—Chapl. (Maj.) U. S. A. F., 1942—, b. Boston, Apr. 15, 1915; s. Herbert Leroy Chase and Ethel Mayhew (James), H. Sch., Tully, N.Y.; Ham., B.S., 1936; E. T. S., S.T.B., 1939. D—June, 1939, Bp. Sherrill for C.N.Y.; P—Apr., 1940, Bp. Peabody. Cur. S. John's Ch. and Chapl. Episc. Stdts., Cornell, 1939-42.

CHATER, Edward Walter (C.N.Y.), 115 Chapel St., Fayetteville, N.Y.—R. Trin. Ch., 1944—, b. Brooklyn, N.Y., June 9, 1907; s. William Adams Chater and Norah (Naylor), Mt. Hermon Sch., Mass.; Colgate, B.A., 1929; Berk., B.D., 1938. D—June, 1938, Bp. Larned; P—June, 1939, Bp. Stires, m. Elizabeth Chamberlaine, June 8, 1940; c. two. Cur. S. Barth. Ch., White Plains, N.Y., 1938-39; R. S. Jas. Ch., Winsted, Conn., 1939-44.

CHAUNCEY, Egisto Fabbrì (S.O.), 650 Boston Post Rd., Weston, Mass.—P-in-c. S. Pet. Ch., 1941—, b. Paris, France, Nov. 29, 1874; s. Frederick Chauncey and Esther Wetmore (Cryder), Harv., 1896-97; Camb. Theol. Sch., B.D.; Miami Un., D.D. D—June, 1900, P—May, 1901, Bp. Lawrence, m. Edith Lockwood Taft, 1904; c. two. Cur. S. Geo. Ch., N.Y.C., 1900-04; Assoc. R. Holy Trin. Ch., Brooklyn, N.Y., 1904-06; R. S. Mark's Ch., Mt. Kisco, N.Y., 1906-13; R. Trin. Ch., Columbus, O., 1913-36; R. Amer. Ch., Florence, Italy, 1936-40.*

CHAVEZ, Manuel (Cuba), Honorato Castillo #42, Ciego de Avila, Camaguey, Cuba—D-in-c. S. Luke's Ch., 1946—, b. Los Arabos, Jan. 1, 1917; s. Damaso Chavez and Petronila (Hernandez), Inst. De Cardenas, B.A., B.S., 1944; Stdt. Under Exam. Chapl., Cuba. D—May, 1946, Bp. Blankingship. Lay-R. St. Francis of Assisi, Cardenas, 1940.

CHEATHAM, Thaddeus Ainsley (N.C.), Pinehurst, N.C.—In-c. Village Chap., 1910—, Un. N. C., B.A., 1900; Un. So., B.D., 1903; Linc., D.D., 1932. D—Aug., 1903, P—May, 1904, Bp. Cheshire, m. Anna Lambert Faulkner, 1904; c. one. R. S. Barth. Ch., Pittsboro, N.C., 1903-04; Chr. Ch., Tyler, Tex., 1904-06; S. Tim. Ch., Wilson, N.C., 1906-09; Salisbury, N.C., 1909. Trust. Un. So., 1910; In-c. w.c., Pinehurst Rel. Assoc., 1910; On Staff Calv. Ch., Pittsburgh, Pa., 1915.

CHEETHAM, Donald Shurtleff (Ma.), 316 E. 88th St., New York 28, N.Y.—Cur. Holy Trin. Ch., 1946—, b. New Bedford, Mass., June 30, 1920; s. Charles Lee Cheetham and Ruth (Shurtleff), H. Sch., Dedham; Bates, B.A., 1942; V. T. S., 1946. D—June, 1946, Bp. Heron; P—Mar., 1947, Bp. Nash.

CHEKPA, Paul Joseph (S.D.), Waubay, S.D.—Assoc. P-in-c. Sisseton Mssn., 1942—, D—Aug., 1932, Bp. Perry; P—Nov., 1936, Bp. W. B. Roberts. In-c. All SS. Chap., Ponca Creek, Rosebud Mssn., S.D., 1932-36; In-c. Chap. S. John Bapt., Crow Creek Reserv., S.D., 1936-42.*

CHENEY, Francis Xavier (W.Ma.), 446 Hamilton St., Southbridge, Mass.—M-in-c. Holy Trin. Ch., 1944—, b. Keene, N.H., Mar. 22, 1913; s. Francis Xavier Cheney and Carrie Rose (Counor), H. Sch., Keene; Tufts Coll., B.A., 1943; E. T. S., B.D., 1945. D—Nov., 1944, Bp. Lawrence, m. Winona Ann Gunn, Aug. 24, 1940.

CHENEY, Robert Francis (Ma.), Southborough, Mass.—Retired, 1946—, b. Lee, Mass., Dec. 18, 1875; s. Robert Bruce Cheney and Maria Louisa (Couch), Wms., B.A., 1897, M.A., 1898; E. T. S., B.D., 1901. D—June, 1901, Bp. Lawrence; P—Jan., 1902, Bp. McVicker, m. Irma G. Port, Sept. 25, 1901. Min. Calv. Ch., Pascoag, R.I., 1901-04; S. Paul's Ch., Gardner, Mass., 1904-10; Vic. S. Mark's Ch., Southborough, Mass., 1910-30; R. same, 1930-46.

CHESTER, George Motheral (P.), 5801 Hampton St., Pittsburgh 6, Pa.—R. S. Andr. Ch., 1946—, b. Pittsburgh, Sept. 12, 1912; s. Roderick McKenzie Chester and Edna (Motheral), Shady Side Acad.; Pr. B.A., 1935. D—Nov., 1941, P—June, 1942, Bp. Mann, m. Margaret Barton Griffiths, June 26, 1936; c. two. R. S. Mary's Ch., Beaver Falls, Pa., 1942-46.

CHESTER, Mortimer (U.), 261 So. 9th East St., Salt Lake City 2, Utah—R. S. Paul's Ch., 1945—, b. Chelsea, Mass., May 4, 1892; s. Arthur Herbert Chester and Elizabeth Slade (Rich), G. T. S., 1919; Sea. Div. Sch., B.D., 1923. D—Dec., 1918, Bp. Weller for L.A.; P—May, 1919,

Bp. Johnson, m. Miriam Freeman Bispham, Aug. 3, 1920; c. three. P-in-c. Mssns.: Gd. Shpd., Hemet, S. Steph., Beaumont, Cal. and two others, 1919-21; Gen. Mssy-in-c. Santa Maria Mssn. Field, L.A., 1921-24; P-in-c. S. Luke's Ch., Auburn and Placer Co. Mssns., Cal., 1924-26; R. S. Luke's Ch., Woodland, Cal., 1926-37; In-c. Ft. Hall Indian Mssn., 1937-40; R. Trin. Ch., Pocatello and Rur. D. Pocatello Dnry., Ida., 1937-41; Chapl. (Lt. Col.), U. S. A., 1941-45. Secy. Dio. Sac., 1925-37; Rur. D. Sac. Convoc., 1927-37; Secy. Stndg. Conv., 1931-37; Chapl. Sac. Dist. C.C.C., 1933-37; Dep. Gen. Conv., 1931, 46. Ed.: "Sacramento Missionary," 1924-26.

CHEW, John Marshall. Died April 11, 1946. For data see Edition 1941.

CHIDESTER, William Keith (S.F.), 12 West 11th St., New York 11, N.Y.—Asst. R. Ch. Ascenn., 1945—, b. Hastings, Mich., Apr. 22, 1898; s. William Nettleton Chidester and Clara (Roberts), Pub. Schs., Hastings; Un. Mich., B.A.; G. T. S., 1923. D—June, 1923, P—Dec., 1923, Bp. McCormick, m. Helen Deborah Bates, 1923; c. two. R. Holy Trin. Ch., Manistee, Mich., 1923-27; Trin. Ch., Niles, Mich., 1927-30; R. S. John's Ch., St. Johns, Mich., 1930-35; R. All SS. Ch., Winter Park, Fla., 1936-45.

CHIERA, George Gaspero (Ma.), 148 E. Main St., Marlborough, Mass.—R. Holy Trin. Ch., 1946—, b. Rome, Italy, Jan. 26, 1892; s. Rev. Albert Chiera and Amalia (Malaguti), Scuola Pestalozzi, Palermo, Italy; Istituto Serale Palermo; Pa.; Crozer Theol. Sem., 1917; E. T. S. D—May, 1922, Bp. Lawrence; P—Nov., 1922, Bp. Babcock, m. Marion Reed Dale, Sept. 3, 1940; c. two. M-in-c. Ch. S. Francis Assisi, Boston, 1922-31; In-c. Trin. Ch., Bridgewater, Mass., 1931-39; R. S. Phil. Ch., Wiscasset, Me., 1939-45.*

CHIERA, Henry Joseph (Conn.), The Rectory, Salisbury, Conn.—R. S. John's Ch., 1926—, b. Rome, Italy, Dec. 16, 1888; s. Rev. Albert Chiera and Amalia (Malaguti), The Royal Gymnasium, Italy; Crozer Sem., Chester, Pa., 1913; G. T. S., 1915, Post Grad., 1924-25, S.T.B., 1935; Spec. Study E. T. S. D—Dec., 1914, Bp. Burch; P—Dec., 1915, Bp. Greer, m. Olive McMillan, Dec. 18, 1930; c. two. Cur. Calv. Ch., N.Y.C.; Vic. San Salvatore Ch., N.Y.C. Sgt. (Intell. Dept.) and Chapl. (1st Lt.) U. S. A. World War I.

CHILD, Charles Judson (N'k.), 86 Marion St., Paterson 2, N.J.—R. Trin. Ch., 1922—, b. Derby, Conn., 1889; s. Charles Fremont Child and Katie Edna (Judson), H. Sch., Ansonia, Conn.; Trin.; S. Steph. Coll.; G. T. S., 1917. D—Mar., 1918, P—Mar., 1919, Bp. Lines, m. Alice S. Sparling, 1919; c. two. Treas. Local Min. Assoc.; Pres. Paterson Inter-racial Com.; Chapl. Paterson Police Dept., 1938—; Pres. Paterson Clericus, 1946-47.

CHILD, Charles Judson, Jr. (N'k.), 86 Marion St., Paterson 2, N.J.—Asst. S. Paul's Ch., 1947—, b. Apr. 25, 1923. D—Feb., 1947, Bp. Washburn.

CHILD, Harrison Bird. Died August 20, 1944. For data see Edition 1941.

CHILDS, George Jay (N.I.), 1006 Michigan Ave., La Porte, Ind.—R. S. Paul's Par., 1927—, b. Burnett, Wis., Nov. 29, 1876; s. George Alansen Childs and Mary Mindwell (Sawyer), Sea. Div. Sch., 1900. D—June, 1900, P—Dec., 1900, Bp. G. M. Williams, m. Olive Caroline Currie, Aug. 8, 1901; c. seven. Loc. Ten. Chr. Ch., Calumet, Mich., 1900-01; R. Holy Trin. Ch., Iron Mt., Mich., 1901-04; P-in-c. S. Steph. Ch., Casselton, N.D. and contig. field, 1905-14; S. Pet. Par., St. Paul, Minn., 1914-27. Secy. N.D. Convoc., 1909-14; Mem. Bp. and Coun., 1930-36 and 1938-41; Mem. Stndg. Com., 1933-34 and 1940-41, Dio. N.I.; Trust. S.-W. T. S., 1933-35; Dep. Gen. Conv., 1904, 13.

CHILLSON, Albert Ferryman (N'k.), 781 Lincoln Ave., Pompton Lakes, N.J.—R. Chr. Ch., 1935—, D—June, 1927, P—Apr. 1930, Bp. Stearly. Asst. S. John's Ch., Jersey City, N.J., 1927-30; R. S. Barth. Ch., Hohokus, N.J., 1930-37.*

CHILTON, Samuel Blackwell (Va.), 110 W. Franklin St., Richmond 20, Va.—Exec. Secy. and Treas. Dio. Va., 1940—, b. Lakota, Va., May 27, 1900; s. Charles Blackwell Chilton and Harriet Whiting Scott Glassell (Hamilton), V. P. I.; Un. Va.; V. T. S., B.D., 1924. D—June, 1924, P—June, 1925, Bp. W. C. Brown, m. Harriet Harrington McMillan, Sept. 3, 1925; c. three. D-in-c. S. Paul's Par., Hanover, Va., 1924-25; R. same, 1925-41; R. S. Pet. Par., New Kent, Va., 1928-38. Exam. Chapl., 1931—; Dep. Gen. Conv., 1946. Asst. and Managing Ed.: Southern Churchman, 1935-38; Ed. same, 1938-40.

CHIPP, Francis James (N.J.), 206 Central Ave., Hamonton, N.J.—R. S. Mark's Ch., 1925—; P-in-c. Holy Nativ. Ch., 1938—, b. Belfast, Ire., Dec. 10, 1873; s. Francis Chipp and Selina Amy (Naish), Pub. Schs., Belfast. D—Nov., 1913, P—Dec., 1914, Bp. N. S. Thomas, m. (1) Anna Montgomery Peterson (dec.), July 18, 1899; (2) Louise Mary Grassi (dec.), Mar. 2, 1935; c. three; (3) Grace Frances Washburn, June 28, 1941, R. All SS. Ch., Torrington, Wyo., 1913-17; R. S. Jas. Ch., Riverton, Wyo., 1917-22; P-in-c. S. Phil. Ch. and Holy Trin. Ch., Chicago, 1922-23; R. S. Wilbrid's Ch., Camden, N.J., 1923-25; P-in-c. Trin. Ch., W. Berlin, N.J., 1925-32; P-in-c. Gd. Shpd. Ch., Berlin, N.J., 1925-35.

CHISHOLM, John Richmond (P.Z.), Christ Church, Colon, P.C.Z.—R. Chr. Ch. by-the-sea, 1945— b. Linneus, Mo., Aug. 10, 1907; s. Percival St. John Chisholm and Julia Elizabeth (Stephens), H. Sch., Coffeyville, Kan.; Un. Mo., B.J., 1928; P. D. S., Th.B., 1941. D—Sept., 1940, P—Sept., 1941, Bp. Fenner, m. Marion Browning Ruby, Aug. 19, 1936; c. two. Lay-Mssy. P. E. City Mssn., Phila., 1938-39; Lay-Asst. S. Geo. Ch., Ardmore, Pa., 1939-40; Lay-Mssy-in-c. S. Paul's Mssn., Wellington, Kan., 1940; On Staff S. Jas. Ch., Phila., 1940-41; R. S. Andr. Ch., Ft. Scott, Kan., 1941-45.

CHO, Noah Kwang Won (Hon.), 731 Kanoa St., Honolulu 7, T.H.—Vic. S. Luke's Korean Mssn.— b. Kangwha Isl., Korea, Oct. 21, 1897; s. Enoch Chongkyu Cho and Helen Cho. Pub. Schs., Korea; Iolani Sch., Honolulu, Nash., 1936. D—June, 1928, Bp. La Mothe; P—May, 1931, Bp. L'Heull, m. Eva Cho, Nov. 14, 1914; c. five.*

CHORLEY, Edward Clowes (N.Y.), Garrison, N.Y.—R. Emer. S. Phil. Ch. in-the-Highlands, 1940— b. Manchester, Eng., May 6, 1865; s. Henry George Chorley and Paulina (Clowes), Rich. Coll., B.A., 1888; P. D. S., B.D., 1904; Trin., D.D., 1916; Ken., L.H.D., 1933. D—Feb., 1902, Bp. Potter; P—May, 1902, Bp. Worthington for N.Y. m. Florence Dover (dec.), 1892. Asst. Chr. Ch., Yonkers, N.Y., 1901-02; R. Emm. Ch., Great River, N.Y., 1902-06; Asst. Bethesda Ch., Saratoga, N.Y., 1906-08; R. S. Phil. Ch. in-the-Highlands, Garrison, N.Y., 1908-40. Secy. Com. Canons—Histor. Dio. N.Y.; Trust. Cath. S. John-the-Div., N.Y.C.; Trust. Ch. Hist. Soc.; Dep. Prov. Syn.; Dep. Gen. Conv., 1919, 22, 25, 28, 33, 34; Provisional Dep., 1937, 40. Exam. Chapl. Dio. N.Y.; Custodian Archives, P. E. Ch. Hist. Prot. Episc. Ch.; Trust. Secy. Corp. for Relief of Widows and Children of Clergymen of P. E. Ch., N.Y.; Mem. Dioc. Soc. Serv. Com.; Mem. Joint Com. Press and Publicity, Ed., "The Historical Magazine," Author, "History St. Philip's Church in-the-Highlands," 1911; "The Centennial of St. Thomas's Parish, N.Y.," 1923; "The New American Prayer Book—Its History and Contents," 1929; Centennial History of St. Bartholomew's Church, N.Y.C., 1934; Historical Papers, 1937; Men and Movements in the American Episcopal Church, (The Hale Lectures), 1946.

CHOWENHILL, Nelson LeRoy (N.Y.), 664 W. 179th St., New York 33, N.Y.—R. Holy Rood Ch., 1944— b. Bridgeport, Conn., Feb. 8, 1904; s. Charles Frampton Chowenhill and Lucy Alice (Glazebrook), S. John's Coll., Greeley; S. John's Sem., Greeley, D—Oct., 1931, P—May, 1932, Bp. Ingley, m. Yvonne Cantin, 1928; c. three. Vic. S. Paul's Ch., Ft. Morgan, Colo., 1931-34; R. Lander, Riverton, Atlantic City, Wyo., 1934-38; R. S. Mark's Ch., Casper, Wyo., 1938-44; Dean S. Mark's Pro-Cath., Hastings, Neb., 1942-44.

CHOWINS, Harry Laurence (Ok.), 922 Minnesota Ave., Chickasha, Okla.—Vic. S. Luke's Ch., 1942— b. Lincoln, Neb., Aug. 26, 1893; s. Edmund Chwins and Elinor Mabel (Powers), H. Sch., Kan. City; Sea. Prep.; Sea. Div. Sch., 1921. D—May, 1920, P—Jan., 1923, Bp. Wise. M-in-c. Emm. Ch., Ottawa and S. Barn. Ch., Williamsburg, Kan., 1920; Asst. R. S. Paul's Ch., Kansas City, Kan., 1921-24; R. S. John's Ch., Kansas City, Mo., 1924-37; P-in-c. S. Geo. Ch., Texas City, Tex., 1937-40, P-in-c. Gr. Ch., Galveston, Tex., 1937-40; R. same, 1940-42.

CHRISMAN, Clayton Alexander (Md.), 4847 Leland St., Bethesda, Md.—Retired, 1936— b. North Mountain, W.Va., Jan. 17, 1868; s. George Alexander Chrisman and Eliza (Linghamfelder), V. T. S., 1895; Un. Chi., Ph.B., 1911. D—June, 1895, P—June, 1896, Bp. Peterkin, m. Julia Crothers, July 12, 1899. R. Chr. Ch., Wellsburg, W.Va., 1895-97; R. S. Luke's Ch., Memphis, Tenn., 1897; Asst. R. Chr. Ch., Bluefield, W.Va., 1898; R. S. Pet. and S. Mark's Chs., Louisville, Ky., 1898-1903; Central City, Colo., 1903-06; S. Luke's Ch., Denver, 1906-12; S. Thos., Croom, Md., 1912-14; Chr. Ch., Forest Hill, Md., 1914-16; R. S. Marg. Ch., Baltimore, 1916-36.*

CHRISTIAN, Ellis Alvin (W.), 730 23rd St. N.W., Washington 7, D.C.—R. S. Mary's Ch., 1931— b. Richmond, Va.; s. Wallace Christian and Josephine (Wyatt), H. Sch., Pa.; Linc. B.A., M.A., D.D.; Linc. Sem. S.T.B.; Ya. Div. Sch., B.D., majored in Rel. Educ., 1931. D—Bp. Darlington; P—Bp. Brooke for Can. m. Esther B. Caruthers, June 10, 1919; c. two. Mssy. Oklahoma City and Shawnee, Okla., 1916-17; Mssy. San Antonio, Tex., 1918; Secy. Y.M.C.A. Army Educ. Soc., 1918; Chapl. U. S. A., 1918-19; Mssy. S. Phil. Mssn., Little Rock, Ark., 1919-20; Mssy. Grand Rapids, Mich., built Ch. S. Phil. Mssn., 1920-29; R. S. Luke's Ch., New Haven, Conn., 1929-31.

CHRISTIAN, George Palmer (N'k.), 12 Liberty St., Nantucket, Mass.— b. Richmond, Va., Nov. 28, 1881; s. Edward Dunscomb Christian and Helen Campbell (Palmer). S. Paul's Sch., Concord, N.H.; Ya. B.A.; G. T. S., 1911. D—June, 1911, P—Nov., 1912, Bp. Harding, m. Ruth E. Langford, Nov. 5, 1929; c. one. Cur. S. Paul's Ch., Washington, D.C.; Asst. P. All SS. Ch., Orange, N.J., 1914; Off., Ch. Transfig., N.Y.C. Assoc. Ed.: "Amer. Ch. Monthly."

CHRISTIAN, Guy Douglas (W.), Chaptico, Md.—R.

Chr. Ch., Chaptico and Chr. Ch., Wayside, 1942— b. Galveston, Tex., Sept. 8, 1880; s. Frank Asbury Christian and Virginia Antoinette (Watkins), H. Sch., Richmond, Va.; V. T. S., 1906; G. T. S., 1909; Oxon., 1915. D—Mar., 1908, P—June, 1909, Bp. Gibson, m. Annette Louise Stith, Oct. 8, 1907. Lay Worker, Weddell Meml. Ch., Richmond, Va., 1902-04; Mssn. Home, Greene Co., Va. and Emm. Ch., Greenwood, Va., 1905-06; West Point, Va., 1906-08; Cur. Gr. Ch., N.Y.C., 1908-09; Nome, Alaska, 1909-14; Oxford, Eng., 1914-15; Dean Holy Trin. Cath., Juneau and Douglas, Alaska, 1915-20; Asst. R. S. Luke's Ch., Germantown, Phila., 1920-22; Archd. and Teaching Mssnr. Dio. Kan., and R. S. Paul's Ch., Manhattan, Kan., 1923-28; Crusader, 1927; Vic. S. Katherine's Ch., Owen and S. Alb. Ch., Marsfield, Wis., 1929-35; R. S. Luke's Ch., Glastonbury, Conn., 1935-40; R. S. Pet. Ch., Mantion, R.I., 1940-42. Dep. Gen. Conv., 1916, 19, 31; Exam. Chapl., Dio. Eauc. Publications: Two-fold Problem—(1) How To Reach Indifferent Churchmen, (2) Outsiders.

CHRISTIAN, William Frank (F.L.), Onida, Wis.—R. Ch. Holy Apos., 1937— b. Marine City, Mich., Apr. 12, 1910; s. Frank L. Christian and Frances Grace Elizabeth (Kenyon), Pub. Schs., Marine City; Nash., 1931, B.D., 1934, S.T.M., 1939. D—Dec., 1933, P—Sept., 1934, Bp. Sturtevant, Vic. Ch. Ascen., Merrill and P-in-c. S. Barn. Ch., Tomahawk, Wis., 1935-37.

CHRISTIAN, William Gerow (Miss.), All Saints' College, Vicksburg, Miss.—R. All SS. Coll., 1937— b. Chesterfield Co., Va., Sept. 28, 1902; s. Thomas Deppe Christian and Marcella Morrison (Gerow), Va. Episc. Sch.; John Marshall H. Sch.; Un. Va., B.A., 1924, 1 yr. grad. wk.; V. T. S., 1928, B.D., 1931. D—June, 1928, Bp. D. Tucker; P—June, 1929, Bp. Thomson, m. Margaret Watt Wallace, July 26, 1934; c. three. In-c. S. Jas. and S. Mark's Pars., Va., 1928-29; Asst. Ch. Incarn., Dallas, 1929-31; Supply Chapl., N.Y.C. Mssn. Soc., 1931; S. Paul's Meml. Ch., Un. Va., 1931-32; R. S. Paul's Ch., Meridian, Miss., 1932-37.

CHRISTIE, Elmer Burton (Ol.), 1805 38th Ave., Seattle 22, Wash.—R. Ch. Epiph., 1939— b. Riverside, N.J., June 11, 1900; s. James J. Christie and Margaret Anne (Smith), Un. Pa., B.A., 1925; P. D. S., S.T.B., 1926. D—June, 1925, P—June, 1926, Bp. Matthews, m. Margaret B. Lusk, June 20, 1923; c. four. R. S. Andr. Ch., Camden, N.J.; Vic. Okanogan Co. Mssns., Wash., 1926-30; R. Trin. Ch., Hoquiam, Wash., 1930-34; R. S. John's Ch., Olympia, Wash., 1934-39. Del. Gen. Conv., 1937, 40, 43, 46; Mem. Stndg. Com., Dioc. Coun. and Bd. Exam. Chapls. Pub.: "The Strophic Arrangement of the Benedicte," Journal of Biblical Literature, Vol. XLVII, 1928.

CHRISTY, Alfred Stewart (La.), 1500 Cadiz St., New Orleans 15, La.—R. S. Geo. Ch. and S. Phil. Chap., 1942— b. New Orleans, Sept. 28, 1901; s. William Thomas Christy and Lucy Rice (Halvestin), Carr., Nash., B.D., 1939. D—June, 1938, Bp. Bratton for La., P—Nash., 1939, Bp. Ivins for La. Chapl., N.Y.C. Mssn. Soc., 1938; Asst. Chr. Ch. Cathd., New Orleans, 1940-41. Dean Eastern Convoc., 1941-44; Bd. Mngrs. Children's Home, 1944-48; Mem. Bp. and Coun.; Dipt. Mssns. and Ch. Ex., 1944-50; 1946-50.

CHURCH, Alfred Whitney (Har.), St. John's Rectory, Bellefonte, Pa.—R. S. John's Ch., 1945— b. Honesdale, Pa., May 20, 1910; s. Maurice Thacher Church and Blanche Livingston (Whitney), H. Sch., Williamsport, Pa.; Du-Bose Meml. Ch. Trng. Sch., 1944; Un. So., 1944-45. D—Oct., 1944, P—Oct., 1945, Bp. Heistand, m. Sharon Fox, Nov. 29, 1933.

CHURCH, Ransom Moore (Ma.), 19 Hurd St., Cazenovia, N.Y.—Retired— b. Hobe, B.A., 1897, M.A., 1898; G. T. S., 1900. D—June, 1900, Bp. Potter; P—Dec., 1900, Bp. Johnson.

CHURCHILL, Ernest William (N.Y.), 61 Gramercy Park No., New York 10, N.Y.—Assoc. R. Calv. Ch. and Warden Calv. Clergy Sch., 1945—; Prot. Chapl. Rockland St. Hosp., 1944— b. Hamilton, Ont., Sept. 29, 1899; s. John William Churchill and Amy Louise (Rouse), Tech. H. Sch., Buffalo; Carl., B.A., 1928; Sea. Div. Sch., 1930, B.D., 1931; N. Y. U., M.A., 1941. D—Nov., 1929, Bp. McElwain for C.N.Y.; P—June, 1930, Bp. Coley, m. Ruth Irene Bradwell, Aug. 8, 1930; c. two. P-in-c. Zion Ch., Windsor and S. Luke's Ch., Harpursville, N.Y.; 1930-32; R. Gr. Ch., Nyack, N.Y., 1932-45.

CIANNELLA, Domenico Kenneth (L.I.), Carleton Ave., Central Islip, N.Y.—P-in-c. Ch. of-the-Messiah, Central Islip and S. Mark's Ch., Medford, 1945— b. Far Rockaway, N.Y., Mar. 23, 1921; s. Vito Ciannella and Adeline Cecelia (Vigiano), H. Sch., Far Rockaway; Un. So., B.A., 1943, B.D., 1945. D—Dec., 1944, P—July, 1945, Bp. DeWolfe, m. E. Annette O'Malley, Nov. 27, 1945. Cur. S. Steph. Ch., Port Washington, L.I., 1945.

CILLEY, Morgan (W.Va.), 1030 So. Barton St., So. Arlington, Va.—Astronomer, U.S. Naval Observatory, Wash., D.C.— b. Cincinnati, O., Feb. 7, 1878; s. Jonathan Longfellow Cilley and Mary (Hubbard), H. Sch., Cincinnati; Cooper Union, N.Y.C., B.S., 1907, C.E., 1910; V. T. S., Spec. Stdt. D—Apr., 1928, Bp. Gravatt; P—Dec., 1928, Bp.

Strider. m. Rachel Stuart Davis, Dec. 30, 1911; c. one. Civil Eng., serving in Philippine Is., touring Far East, India, Palestine, Egypt, Europe, U.S. and East. Can.; Field Secy. Amer. Bd. Appl. Christianity, N.Y.; Mem. Amer. Soc. Civil Engr.; Mem. Amer. Astron. Soc.; Mem. Amer. Assoc. Variable Star Observers.

CINTRON, Felipe Enudito. Died October 17, 1946. For data see 1941 Edition.

CIRLOT, Felix Lossing (N.Y.), 423 W. 46th St., New York 19, N.Y.—Cur. S. Clement's Ch., 1941-44 and 1946—, b. Mobile, Ala., Aug. 3, 1901; s. Felix Alonzo Cirlot and Anne Christine (Sibley). Pub. Schs., Mobile; Spring Hill Coll., B.A., 1924; G. T. S., S.T.B., 1929, S.T.M., 1930, Th.D., 1935. D—June, 1927, P—June, 1928, Bp. McDowell. Tutor, G. T. S., 1927-30; On Staff S. Mary-the-Virgin Ch., N.Y.C., 2 yrs.; Prof. N. and Instr. Apologetics, Nash., 1930-33; Vic. Holy Cross Ch., N.Y.C., 1933-34; On staff S. Paul's Ch., Brooklyn, 1934-36; On faculty, Valley Forge Conf., 3 yrs.; Lectr. N. J. and Racine Summer Schs.; Supplied various chs. in different dios.; R. S. Andr. Ch., Buffalo, N.Y., 1936-41; Chapl. Community S. John Bapt., 1941; Cur. S. Mark's Ch., Phila., 1944; Chapl. Order S. Helena and Marg. Hall Sch., Versailles, Ky., 1944-46. Alt. Dep. Gen. Conv., 1940. Author: The Early Eucharist—S.P.C.K., 1939; Christ and Divorce, 1945; Apostolic Succession and Anglicanism, 1946; Apostolic Succession at the Bar of Modern Scholarship, 1946.

CLADERA, Estaban (L.A.), 816 So. Plymouth Ave., Los Angeles, Cal.—P-in-c. S. John Bapt. Mssn., Los Angeles, and Mssn. of Holy Family, No. Hollywood—, Rec'd Jan. 20, 1937 (Rom. Ch.).*

CLAIBORNE, Randolph Royall (Ala.), 432 McClung St., Huntsville, Ala.—R. Ch. Nativ., 1938—, b. Farmville, Va., Nov. 7, 1906; s. Rev. Randolph Royall Claiborne and Mary Thomas (Clark). H. Sch., Marietta, Ga.; Un. Va., B.A.; V. T. S., B.D., 1931. D—June, 1931, Bp. Gravatt for At.; P—Jan., 1932, Bp. Mikell. R. S. Jas. Ch., Macon and In-c. S. Andr. Ch., Ft. Valley, Ga., 1931-38.

CLAIR, Joseph Rockhill (Er.), Emmanuel Church, Cory, Pa.—R. Emm. Ch., 1946—, b. Camden, N.J.; s. Joseph Sylvester Clair and Mary A. (Jacobs). Drexel Inst.; Un. Pa.; Syr.; P. D. S., 1927, S.T.B., 1928. D—June, 1927, P—June, 1928, Bp. Garland, m. Elizabeth L. Lewellyn, Oct. 22, 1930; c. one. R. All SS. Ch., Williamsport, Pa., 1927-31; R. S. Mark's Ch., Syracuse, N.Y., 1931-43; Ch. Holy Cross, Tryon, N.C., 1943-46.*

CLAPHAM, Stanley (Cal.), Chestnut Ave., Los Gatos, Cal.—R. S. Luke's Ch., 1941—, b. Trowbridge, Eng., Dec. 1, 1893; s. George Clapham and Kate Louise (Merritt). King Edward VI, Kingsland; Hartley Un., Southampton; S. Pet. and S. Paul, Dorchester, Oxford. D—Nov., 1929, Bp. of Pretoria for London; P—Dec., 1930, Bp. of London, m. Eleanor Schultz, Sept. 18, 1935; c. one. Cur. All Hallows' Ch., London, 1929-30; Chapl. Mssn. to Seamen, Bombay, India, 1930-35; Chapl. S.S. Empress of Britain, 1935.

CLAPP, Lorenzo Russell (N.J.), 201 2nd St., Beach Haven, N.J.—P-in-c. Holy Innoc. Ch., Beach Haven and S. Pet. Ch., Barnegat City, 1941—, b. Pittsburgh, Dec. 21, 1911; s. Rev. Walter Nicholas Clapp and Alice Preston (Muller). Nash., 1936, B.D., 1940. D—June, 1936, P—May, 1937, Bp. Taft, m. Alice King Muir, June 9, 1938; c. four. Mem. Flying Squadron, Dio. N.J.—; N.Y.C. Mssn., 1936-37; Cur. S. Luke's Ch. and In-c. Ch. S. John Bapt., Germantown, Phila., 1937-38; P-in-c. S. John's Ch., Chews Landing and Holy Spirit, Bellmawr, N.J., 1938-41.

CLAPP, Thaddeus (W.Ma.), 28 May St., Worcester 3, Mass.—R. S. Mark's Ch., Worcester and Vic. S. Thos. Ch., Auburn, 1944—, b. Pittsfield, Mass., Dec. 24, 1906; s. Stuart Harold Clapp and Gladys Louise (Davenport). H. Sch., Wash., D.C.; Wms., B.A., 1930; Chic., 1931; Harv., 1935; E. T. S., B.D., 1944. D—July, 1944, P—Jan., 1945, Bp. Lawrence. Asst. Fine Arts, Harv. and Radcliffe, 1933-35; Dir. Artist's Gallery, New York, N.Y., 1936-37; St. Dir. Fed. Art. Proj., Mass., 1938-42. Author: Occasional articles on art.

CLARK, Alfred (Conn.), 60 High St., East Haven, Conn.—R. Chr. Ch., 1931—, b. London, Eng., Feb. 19, 1888; s. Robert Clark and Caroline (Abram). Wandsworth Tech. Inst., London; Un. Tor.; Wye., L.Th., 1916. D—1916, P—1917, Bp. of Qu'Appelle, m. Bertha Lea, Sept. 6, 1917. Mssn. Elbow, Sask., 1916; R. Caron, Sask., 1917-19; R. Scarboro Junction Par., Tor., 1919-28; Rur. Dean E. York Dnry., Tor., 1924-28; Can. Commissary for Bp. of Kyushu, Japan, 1921-28; Asst. R. S. Mary's Ch., Manchester, Conn., 1928-31.

CLARK, Allen William (Ma.), 44 Cherry St., Danvers, Mass.—R. Calv. Ch., 1939—, b. Boston, Feb. 18, 1896; s. B. Preston Clark and Josephine Frances (Allen). Noble and Greenough; Harv., B.A.; U. T. S., 1922; E. T. S., B.D., 1923. D—Dec., 1922, Bp. Lawrence; P—Jan., 1924, Bp. Slatery, m. Doris Badger, 1923. Asst. S. Paul's Cathd., Boston, 1923-26; R. S. Thos. Ch., Hanover, N.H., 1926-31. All SS. Ch., Worcester, Mass., 1933-38. Publ.: "Home Prayers." Worship-by-mail, 1928.

CLARK, Bayard Stockton (Mo.), 109 Fountain St., Cape

Girardeau, Mo.—R. Chr. Ch., 1946—, b. New Haven, Conn., Oct. 22, 1918; s. Franklin Taylor Clark and Katherine (Conger). Penn Charter, Phila.; Harv., B.A., 1940; V. T. S., B.D., 1945. D—Oct., 1944, Bp. W. A. Brown for Mo.; P—June, 1945, Bp. Scarlett, m. Charlotte Cheever Cushman, June 21, 1941; c. two. Asst. Min. S. Pet. Ch., St. Louis, Mo., 1945-46.

CLARK, Carleton A. (Kan.), 404 So. B St., Arkansas City, Kan.—R. Trin. Ch., 1934—, D—June, 1923, P—Dec., 1923, Bp. Wise. R. Epiph. Ch., Sedan, Kan., 1923-24; S. Pet. Ch., Pittsburg, Kan., 1924-27; Epiph. Ch., Independence, Kan., 1927-34.*

CLARK, Clarence Carroll (N.Y.), 10 Horatio St., New York 14, N.Y.—R. Par. of the Chap. of the Comf.—, Ya., Ph.D. D—Dec., 1911, Bp. Rhinelander; P—July, 1912, Bp. Burch.

CLARK, David Cartwright (Lex.), 241 Desha Rd., Lexington 11, Ky.—R. Ch. Gd. Shpd., Lexington, 1944—; P-in-c. Ch. Adv., Cynthia, 1945—, b. Detroit, Mich., Jan. 2, 1900; s. Rev. John Brittan Clark and Irene Cartwright (Woodbridge). Sidwell's Friends' Sch., Wash., D.C.; H. Sch., Wash., D.C.; Boston Un.; Yankton Coll., S.D.; V. T. S. D—Nov., 1931, P—May, 1932, Bp. Freeman, m. Frances Maurine Jordan, Nov. 26, 1923; c. two. Lay-R. Dio. W., Sw.Va. and Va., 1929-31; D-in-c. Trin. Ch., Takoma Park, 1932; R. Trin. Ch., Takoma Park, 1932-35; R. Emm. Ch. and Par., Cumberland, Md., 1935-44. Civil. Chapl., Army Med. Centre (Walter Reed Hosp.), Wash., D.C., 1932-35; Mem. Com. New Cong. and Par., Dio. W., 1933-35; Chapl. (Capt.), Md. St. Guard, 1941-44; Chapl. Civil. Def. Corps, Cumberland, Md., 1942-44; Alt. Dep. Syn. Third Prov., 1942; Mem. Dioc. Youth Comm., 1942-44, all Dio. Md.; Grad. Tact. Sch., third Serv. Command, U. S. A., 1943; Mem. Exec. Coun., 1944—; Dep. Syn. Fourth Prov., 1944—; Chrmn. Com. Wk. Among Coll. Stds., 1944-46; Conductor Dioc. Sch. Prayer, 1944; Mstr. Ceremonies, Dioc. Conv., 1944-46; Faculty Mem. Picnicing Youth Conf., Dioc. Lex. and Ky., 1945; Attending presbyter, Con. Bp. Moody, 1945; Chrmn. Dept. Field and Publ., 1946; Dep. Gen. Conv., 1946 (all Dio. Lex.). Corresp.: "The Living Church," 1944-46 and "Forth," for Nat. Con., 1944.

CLARK, David William (S.D.), Box 178, Ft. Defiance, Ariz.—P-in-c. Ch. Gd. Shpd., 1942—, b. Belmont, N.Y., Jan. 19, 1889; s. Aaron Baker Clark and Sarah White (Booth). Kearney Milit. Acad.; Trin., B.A.; Berk., 1918. D—June, 1918, P—Jan., 1919, Bp. Burleson, m. Elizabeth Mann, June 6, 1918; c. two. In-c. Emm. Ch., Rapid City and S. Thos. Ch., Sturgis, S.D., 1918-19; P-in-c. Crow Creek and Lower Brule Ind. Mssn., S.D., 1919-42. Dean Niobrara Dnry., 1931-42.*

CLARK, Delber Wallace. Died January 6, 1946. For data see Edition 1941.

CLARK, Edward Huntington. Died March 8, 1943. For data see Edition 1941.

CLARK, Egbert Bailey, Jr. (Cal.), 3023 Broadway, Redwood City, Cal.—R. S. Pet. Ch., 1946—, b. La Grange, Ill., July 1, 1897; s. Egbert Bailey Clark and Mary Frances (Fox). Chaffey H. Sch.; Stan., B.A., 1920. M.A., 1923; Ch. Div. Sch. Pac., 1924. D—May, 1924, Bp. Parsons; P—July, 1925, Bp. Johnson, m. Kathryn P. Bowes, Nov. 16, 1926; c. two. P-in-c. S. Cross Ch., Hermosa Beach, Cal., 1925-28; R. Ch. Incarn., Santa Rosa, Cal., 1928-35; Dean of Men, Santa Rosa Jr. Coll., Cal., 1935-44. Rur. D. Convoc. Sonoma, 1929-35; Chrmn. Dept. Publ., Dio. Sac., 1931-36; Dep. Gen. Conv., 1931, 34.

CLARK, Franklin Jones (Be.), 250 No. Mountain Ave., Montclair, N.J.—Retired, 1947—, b. Phila., Sept. 23, 1873; s. George A. Clark and Hannah Lippincott (Jones). P. D. S., S.T.B., 1906, D.D., 1940. D—June, 1906, P—Dec., 1906, Bp. Whitaker, m. Eleanor Newhall Moss, June 22, 1912; c. three. Cur. Holy Trin. Ch., Phila., 1906-08; R. S. Barn. Ch., Reading, Pa., 1908-11; Secy. Nat. Con., N.Y.C., 1911-46; Secy. Gen. Conv., 1934-46.

CLARK, George. Died August 15, 1943. For data see Edition 1941.

CLARK, George Dallas (Ia.), 1519 Myrtle Ave., Detroit 8, Mich.—R. Trin. Ch., 1947—, b. Chicago, June 2, 1903; s. Thomas Carlve Clark and Edith (Dean). H. Sch., Detroit; Amh., B.A., 1926; Un. So., B.D., 1945. D—June, 1944, Bp. Creighton; P—Dec., 1944, Bp. Dandridge for M. m. Cleora Justine Quist, Apr. 26, 1930; c. two. Corporate Trust Bus., Detroit, 1926-42. Exec. Secy. and Treas., Dio. Ia., 1945-47.

CLARK, Howard Gordon (L.I.), So. Country Rd., Bellport, N.Y.—R. Chr. Ch., Bellport, 1946—; P-in-c. S. Jas. Ch., Brookhaven, 1944—, b. July 7, 1918; s. William Howard Clark and Margaret Mary (Christman). Trin. Sch., N. Y. U., B.A., 1941; Grad. Sch., Un. Pa., 1942-44; P. D. S., Th.B., 1944. D—Dec., 1943, P—Aug., 1944, Bp. DeWolfe, m. June Rose Jennings, June 10, 1944; c. one. P-in-c. Chr. Ch., Bellport, 1944-46; Chapl. Camp Unton, 1944—.

CLARK, Hugh Savage (P.), 5659 Darlington Rd., Pittsburgh 17, Pa.—R. Ch. Redeem., 1936—, b. Lancaster, Mass., Feb. 18, 1903; s. John Calvin Lawrence Clark and Ethel May (Savage). H. Sch., Lancaster; Norwich Un.; Harv.; Westl., B.S., 1927; Berk., 1927. D—June, 1926, Bp.

Davies; P—May, 1927, Bp. C. B. Brewster. Cur. S. Mart. Ch., Birmingham, Eng., 1927-28; Mstr. Groton Sch., Mass., 1928-29; Asst. Min. Calv. Ch., Pittsburgh, 1929-36; Chapl. U. S. A. E. F., 1943-46.

CLARKE, John Booth (S.D.), 714 1st Ave., W., Moberg, S.D.—Supt. Presbyter. Stndg. Rock Ind. Mssn., 1933—; P-in-c. Trin. Ch., Lemmon, 1936—; P-in-c. S. Jas. Ch., Moberg, 1940—; b. Schuylerville, N.Y., Nov. 13, 1887; s. Rev. Aaron Baker Clark and Sarah White (Booth). Kearney Milit. Acad., Trin., B.A., 1912; Berk., B.D., 1915. D—Aug., 1915, Bp. Biller; P—June, 1916, Bp. Johnson. m. Rebecca E. Miller, Sept. 12, 1917; c. six. Assoc. Min. Rosebud Ind. Mssn., 1915; Supt. Presbyter. same, 1919; Supt. Presbyter. Sisseton Ind. Mssn., 1927-34; Supt. Presbyter. Cheyenne Ind. Mssn., 1934-36; P-in-c. S. Phil. Ch., Dupree, S.D., 1934-41. Exam. Chapl., 1932-47; Exec. Coun., 1935-40. Publ.: Adapted Parish Council Rules to Indian Reservation Conditions, printed in English and Dakota; Pamphlet: "Holy Matrimony," in Engl. and Dakota.

CLARKE, Paul Leslie (Ia.), Good Shepherd Monastery, Bluffton, S.C.—Postulant Commun. Gd. Shpd., 1946—; b. Denver, July 13, 1891; s. Charles Claude Clark and Jessy May (Stockberger). H. Sch., Wadsworth; Actual Bus. Coll.; Butcher Coll. Un., Akron, O.; Nash, D—May, 1924, Bp. Webb; P—June, 1926, Bp. Ivins. Vic. S. Andr. Chap., Kenosha, Wis., 1925; Asst. P. S. Jas. Par., Cleveland, 1926-43; P-in-c. Gr. Ch., Cedar Rapids, Ia., 1943-46.*

CLARKE, Raymond Hunter (Spok.), 611 Invinson Ave., Laramie, Wyo.—Episc. Stdt. Chapl. Un. Wyo. and Can. S. Matt. Cathd., 1947—; b. Olean, N.Y., Mar. 27, 1918; s. Roy Hoxie Clark and Helen (Burgart) H. Sch., Olean; Un. Ida., B.A., 1940; S.-W. T. S., B.D., 1943. D—Feb., 1943, P—Nov., 1943, Bp. Cross. m. Mary Edna Harmer, June 7, 1941; c. one. Vic. S. Jas. Ch., Pullman and Ch. Gd. Samar., Colfax, Wash., 1943-47.

CLARKE, Richard Pierce (A.), 58 So. Main Ave., Albany, N.Y.—b. Canton, O., Sept. 7, 1910; s. William Whittier Clark and Olive (Cavanaugh). And.; Ken., Ph.B., 1936; Bex., B.D., 1936. D—June, 1936, P—Dec., 1936, Bp. Rogers. m. Jane Potter Bulger, Aug. 13, 1938. Asst. R. S. Paul's Ch., Albany, N.Y., 1936-39; R. Chr. Ch., Geneva, O., 1939-41; Chr. Ch., Troy, N.Y., 1941-43; S. Mark's Ch., Malone, N.Y., 1943.*

CLARKE, Richard Holder (Har.), 8 E. Keller St., Mechanicsburg, Pa.—D-in-c. S. Luke's Ch., 1945—; b. June 13, 1904. D—June, 1945, Bp. Heistand. m. Charlotte V. Blatzer, Apr. 1, 1923; c. four.

CLARKE, Rt. Rev. Stephen Cutter, 233 1st Ave., So. Salt Lake City 3, Utah—Bp. Dist. U., 1946—; b. Pasadena, Cal., Aug. 6, 1892; s. Stephen Cutter Clark and Grace Miller (Greene). Un. Cal., B.A., 1914; E. T. S., B.D., 1917; Occ., D.D., 1945. D—May, 1917, Bp. Lawrence for U.; P—Jan., 1918, Bp. Hunting for U. Con. Bp. Dist. U., Dec. 6, 1946. m. Helen Marcia Moodey, June 21, 1917; c. four. M-in-c. S. Luke's Mssn., Park City U., 1917-18; R. S. Paul's Ch., Pomona, Cal., 1918-27; R. S. Mark's Ch., Pasadena, Cal., 1927-46. Dep. Gen. Conv., 1937, 40, 46; Secy. Bd. Chr. Educ., 1919-25, Chrmn., 1926-29; Asst. Secy. Dio. L.A., 1927-29. Secy., 1929-46; Mem. Dept. Soc. Rel., 1935-39; Mem. Exec. Coun., 1938-46; Mem. Stndg. Com., 1939-46; Mem. Cathd. Chapt., 1940-44; Asst. Secy. House Dep., 1940. Ed.: Los Angeles "Forth," 1943-46. Author: "A Brief History of the Diocese of Los Angeles," 1945.

CLARKE, Walter Bird. Died January 13, 1946. For data see Edition 1941.

CLARKE, Webster Loring. Died September 8, 1946. For data see Edition 1941.

CLARKE, William Hawley (M.), 2831 Concord St., Flint, Mich.—Asst. R. S. Paul's Ch., Flint and Vic. Trin. Chap., Flushing, 1945—; b. Escanaba, Mich., May 10, 1919; s. William James Clark and Katherine Elsie (Hawley). Pub. Sch., Escanaba; Amer. Un., Beirut; Un. Mich., B.A., 1942; Chic. T. S., E. T. S., B.D., 1945. D—Sept., 1945, Bp. Perry; P—Apr., 1946, Bp. Creighton. m. Rosemary Ellen Lehman, June 12, 1943; c. one.

CLARKE, Willis Gaylord (N.C.), Trinity Church, Pass Christian, Miss.—R. Trin. Ch., 1947—; b. Montgomery, Ala., Apr. 21, 1881; s. Frank B. Clark and May (Banks). Ala. Poly. Inst., B.S.; Un. So., 1907; Erskine, D.D., 1938. D—May, 1907, P—May, 1908, Bp. Beckwith. m. Lottie Ivy Hibbler, July 31, 1907. Mssy. Dothan, Ala., 1907; Sr. Asst. S. John's Ch., Montgomery, Ala., 1908; R. S. Steph. Ch., Eutaw, Ala., 1908-12; S. Andr. Ch., Birmingham, Ala., 1912-16; Trin. Ch., Asheville, N.C., 1916-25; S. Andr. Ch., Tampa, Fla., 1925-31; R. S. Pet. Ch., Charlotte, N.C., 1931-46. Dep. Gen. Conv., 1940; Stndg. Com., 1940; Exec. Coun., 1940; Chrmn. Dept. Chr. Soc. Rel., 1940.*

CLARKE, Duchette Redman (Mo.), 2931 Locust St., St. Louis 3, Mo.—R. All SS. Ch., 1917—; b. Wytheville, Va., Nov. 10, 1885; s. Stephen Anderson Clarke and Phoebe Jane (Redman). P. D. S., B.D., 1916. D—June, 1916, Bp. Rhinelandier; P—Feb., 1917, Bp. Garland. Mssy-in-c. S. Cyp. Mssn., Elmwood, Phila., 1916-17. Dept. Gen. Conv., 1931; Mem. Dioc. Coun., 1937.

CLARKE, Gerald Campbell. Died January 20, 1947. For data see Edition 1941.

CLARKE, James Edward (S.O.), 985 Forest Ave., Glendale, O.—R. Chr. Ch., 1946—; b. Watertown, N.Y., June 4, 1900; s. Edward Clarke and Harriette Elizabeth (Johnson). H. Sch., Watertown; S. Steph. Coll., B.A., 1925; G. T. S., 1928. D—Apr., 1928, P—Oct., 1928, Bp. Coley. m. Julia Helen Steere, Aug. 26, 1933; c. two. Assoc. R. S. Paul's Ch., Owego, N.Y., 1928-30; R. S. Paul's Ch., Endicott, N.Y., 1930-31; R. Chr. Ch., Owego, N.Y., 1931-43; Chapl. U. S. A., 1941-46; Actg. Dean S. Mary's Cathd., Memphis, Tenn., 1945-46.

CLARKE, Lloyd Willis (N.Mex.), 318 W. Silver Ave., Albuquerque, N.Mex.—Dean S. John's Cathd., 1945—; b. LeMars, Ia., Mar. 15, 1902; s. Wren Scott Clarke and Mary Josephine (Willis). H. Sch., LeMars, Un. Minn.; Un. So., B.A.; V. T. S., B.D., 1928. D—July, 1928, Bp. Longley; P—May, 1929, Bp. Reese. m. Martha Haygood Hall, June 25, 1931; c. two. Asst. and R. Gr. Ch., Waycross, Ga., 1928-29; R. Ch. Gd. Shpd., Athens and Gr. Ch., Pomeroy, O., 1931-37; Can. Chr. Ch. Cathd., Louisville, Ky., 1937-40; Episc. Chapl. Un. Minn., R. Holy Trin. Ch. and P-in-c. S. Tim. Ch., Minneapolis, 1941-45. Author: "His Holy Temple—Is It the Church?" Southern Churchman, 1940.

CLARKE, Maurice. Died December 4, 1946. For data see Edition 1941.

CLARKE, Robert (Ia.), 1007 1st Ave., S., Ft. Dodge, Ia.—R. S. Mark's Ch., Ft. Dodge and In-c. Mssns. Sac City and Carroll, 1944—; b. Waterloo, Ont., Can., Oct. 15, 1904; s. Reuben Clarke and Clara (Sass). Collt. Inst., Kitchener, Ont., 1 yr.; Wyc., 1924-25; Exam. Chapl., N.D., 1928-30. D—Nov., 1930, Bp. Tyler; P—Mar., 1932, Bp. Bartlett. m. Winifred Myers, Feb. 20, 1925; c. four. In-c. Mssns., Bathgate, Pembina, Walhalla, Walshville, Grafton and Park River, N.D., 1928-34; R. Gr. Ch., Jamestown and In-c. Mssns., Carrington, New Rockford and Fessenden, N.D., 1935-44. Chrmn. Dept. Rel. Educ., Dist. N.D., 1935-44; Secy. Convoc., Dist. N.D., 1941-44; Chrmn. Jamestown Recreation Com., N.D., 1942-44; Asst. Secy. Conv., Dio. Ia., 1945-46.

CLARKE, Robert James (N'k.), Palisade Ave., Fort Lee, N.J.—Vic. Gd. Shpd. Ch., 1937—; b. Liverpool, Eng., Sept. 12, 1899; s. John and Mary Elizabeth Clarke. G. T. S., S.T.B., 1931. D—June, 1931, P—May, 1932, Bp. Stearly. m. Margaret Hellstrom, Aug. 1932; c. three. Vic. S. John's Ch., So. Englewood, N.I., 1931; Vic. Ch. Redeem., Palisades Park, N.J., 1932; R. Ch. Transfig., Woodcliff, N.J., 1934-37.*

CLARKE, Thomas B. (S.H.B.), Loddington Rectory, Kettering, Northants, Eng.—Camb., B.A., 1900, M.A., 1908; W. Un., London, B.A., 1903, D—1903, P—1904, Bp. of Hur. Serv. in Can., 1903-16; P-in-c. Trin. Ch., Hamburg, N.Y., 1916-17; A. E. F., 1918-19; In Eng., 1920—.*

CLARKSON, Allen Boykin (Ga.), 1010 Milledge Rd., Augusta, Ga.—R. Ch. Gd. Shpd., 1942—; b. Columbia, S.C., May 15, 1913; s. Nathaniel Heyward Clarkson and Floride (Cantey). H. Sch., Columbia; Un. S. C., B.A., 1936; Un. So., B.D., 1939. D—June, 1939, P—June, 1940, Bp. J. J. Gravatt. R. Trin. Ch., Edgefield, S.C., 1939-42.*

CLARKSON, Charles Ervine, 312 Byers Ave., Joplin, Mo.—Non-Par.—D—Aug., 1918, Bp. Gibson; P—Aug., 1919, Bp. Partridge. In-c. Chr. Ch., Warrensburg, Mo., 1920-21; In-c. Trin. Ch., Quanah, and Mssn. at Childress, Tex., 1921; P-in-c. S. Luke's, Merced, Cal., 1923-24; P-in-c. S. Mark's, Chester, Ill., 1925.*

CLARKSON, David Henry. Died January 22, 1946. For data see Edition 1941.

CLARKSON, Thomas Simons (Md.), B. 804, Wilson Point Rd., Baltimore 20, Md.—P-in-c. Chap. Ascen., 1946—; b. Charlotte, N.C., June 15, 1903; s. Justice Heriot Clarkson and Mary Lloyed (Osborne). H. Sch., Charlotte; Un. N. C., B.A., 1927; V. T. S., 1929. D—July, 1929, Bp. Penick; P—July, 1931, Bp. Cheshire. m. Frances Herbert Cole, June 17, 1933; c. two. D-in-c. Trin. Mssn., Mt. Airy and Galloway Meml. Mssn., Elkin, N.C., 1929-31; P-in-c. S. Gabr. Mssn., Selma and S. Paul's Mssn., Smithfield, N.C., 1931-36; P-in-c. S. Jas. Mssn., Taylor and Gr. Ch. Mssn., Georgetown, Tex., 1937; P-in-c. S. Jas. Mssn. and City Mssy., Houston, Tex., 1938; P-in-c. S. John's Ch., Minden, Trin. Ch., Homer and Ch. Redeem., Ruston, La., 1939-41; P-in-c. All SS. Ch., Tupelo and Gr. Ch., Okolona, Miss., 1941; Chapl. U. S. A., 1942-46. Indust. Chapl. Glenn L. Martin Aeroplane Fac., 1946—.

CLARY, Edward Jefferson. Died July 15, 1944. For data see Edition 1941.

CLARY, Hugh Valentine (E.), 20 3rd St., Pocomoke City, Md.—R. S. Mary the Virgin, Pocomoke Par., Worcester Co. and Coventry Par. and S. Barth. Par., Somerset Co., 1928-34 and 1941—; b. Disputanta, Va., Jan. 2, 1892; s. Sidney Samuel Clary and Mary Edwina (Fenner). W. & M. Acad., W. & M.; V. T. S., 1927. D—Oct., 1926, P—May, 1927, Bp. Freeman. m. Helen Mae Bowie, Apr. 22, 1924; c. one. Asst. Ch. Ascen., Wash., D.C., 1927-28; R. Tazewell Par., Bluefield, Va., 1934-41.

CLASH, Charles Wright (Del.), 2400 W. 17th St., Wilmington 73, Del.—R. Imm. Ch., 1919—; b. Centreville, Md., Aug. 9, 1884; s. Charles N. Clash and Deborah (Feddeman). Dela. Coll., B.A., 1906; G. T. S., 1909; Un.

Del., D.D., 1934. D—June, 1909, P—May, 1910, Bp. Kinsman, m. Mabel W. Maxwell, June 19, 1930. Staff Gr. Ch., N.Y.C., 1909-13; Dean Cathd. S. Mary and S. John, Manila, P.I., 1914-18; Chapl. A. E. F., 1918-19. Mem. Stndg. Com., 1922-43; Exam. Chapl., 1928-43; Dep. Gen. Conv., 1934, 37, 40.

CLATTENBURG, Albert Edwin (Pa.), 190 Lakeside Rd., Ardmore, Pa.—Retired, 1941—b. Somerville, Mass., Aug. 13, 1875; s. Joseph Clattenburg and Mary Elizabeth (Elliot). Pub. Schs., Hyde Park, Mass.; Roa., 1902, D.D., 1924; V. T. S., 1905, B.D., 1906. D—June, 1905, Bp. Randolph; P—June, 1906, Bp. Lawrence, m. Cornelia Lynah Norris, Oct. 11, 1905; c. three. Asst. S. Chrys. Ch., Wollaston, Mass., 1905-06; R. same, 1906-10; R. Ch. Adv., Devil's Lake, N.D., 1910-13; Vic. Chr. Ch., Christiana Hundred and Imm. Ch., Wilmington, Del., 1913-16; R. S. Pet. Ch., Hazleton, Pa., 1916-24; R. S. John's Ch., Bala-Cynwyd, Pa., 1924-38; P-in-c. Holy Comf. Ch., Aronimink, Drexel Hill, Pa., 1938-41; R. S. Steph. Ch., Norwood, Pa., 1941. Author: "Man," A Study.

CLAUDIUS, Gerald Lionel (Neb.), 210 E. 16th St., Falls City, Neb.—R. S. Thos. Ch., 1942—b. Omaha, Neb., Sept. 24, 1916; s. August Henry Claudius and Constance Adelaide (Moriarty). H. Sch., Omaha; Omaha Un., B.S. in Bus. Ad., 1939; S.-W. T. S., B.D., 1942. D—Mar., 1942, P—Sept., 1942, Bp. Brinker.

CLAUSEN, Charles John. Died March 17, 1941. For data see Edition 1941.

CLAY, Albert E. (Cal.), 105 5th St., Pacific Grove, Cal.—R. Emer. S. Mary's-by-the-Sea, 1936—b. Canterbury, Eng., Dec. 7, 1886; s. Charles Clay and Elizabeth (Patchen). Choristers Sch., Cant. Cathd., Eng.; King's Sch. and S. Aug. Coll. Canterbury, Eng., 1888. D—Oct., 1889, P—1890, Bp. of Ont. Mssy. Can.; Asst. S. John's Ch., Prescott, Ont., Can., 1889-92; Mssy. Washburn and Bayfield, Wis., 1892-95; R. S. Paul's Ch., Central City, Colo., 1895-98; Gr. Ch., Miles Grove, Pa., 1898-1903; Ch. Our Father, Foxburg, Pa., 1903-05; S. Anne's Ch., Middletown, Del., 1905-07; Vic. Holy Trin. Ch., Wilmington, Del., 1907-12; Ch. Redemp., Phila., 1912-25; S. Pet. Ch., Redwood City, Cal., 1925-26; R. S. Mary's-by-the-Sea, Pacific Grove, 1926-36.

CLAYTON, Frederick William (Neb.), 506 So. 26th St., Omaha 5, Neb.—R. All SS. Ch., 1927—b. Eng., Feb. 22, 1885; s. Titus Clayton and Elizabeth (Hepburn). The B. M. S. Sch., Durham; S. Aug. Coll., Canterbury, 1914; Tabor Coll., D.D. D—1914, P—1916, Archbp. of Ont. Pres. Tabor Coll., Tabor, Ia., 1925-27.

CLAYTON, Robert Leslie (N.J.), St. Bernard's School, Gladstone, N.J.—R. S. Bern. Sch., 1946—b. Princeton, N.J., Mar. 30, 1914; s. Robert Donahue Clayton and Dorothy Walker (Warren). H. Sch., Princeton; Bard, B.A., 1936; G. T. S., S.T.B., 1939. D—May, 1939, P—Dec., 1939, Bp. Gardner. Tutor and Fellow G. T. S. and Vic. S. Mary's Chap., Par. Adv., Westbury, L.I., 1939-41; R. Ch. Redeem., Addison and Cur. Chr. Ch., Corning, N.Y., 1941-42; R. S. Mary's Ch., Keyport and Trin. Ch., Matawan, N.J., 1942-44; Chapl. and Hist. Mstr. S. Bern. Sch., 1944-46.

CLAYTON, Sherwood Strobel (Dal.), 1501 Canal St., New Orleans, La.—R. Gr. Ch., 1947—b. St. Francisville, La., Oct. 8, 1907; s. William DeLamar Clayton and Anna (Strobel). Pub. Schs., New Orleans; Tulane Un., B.A., 1928; V. T. S., B.D., 1931. D—June, 1931, P—May, 1932, Bp. J. C. Morris. Cur. Gr. Ch., New Orleans, 1931-35; R. S. John's Ch., Ft. Worth, Tex., 1934-47.

CLAYTON, Edward McCrady (Ga.), 1904 Greene St., Augusta, Ga.—P-in-c. Chr. Ch. and Ch. Atone., 1944—b. Hopkins, S.C., Aug. 25, 1895; s. Hubert Clayton and Mary Hugenin (Clarkson). Milit. Coll., S.C.; Un. So.; Sch. Theol., Un. So. D—July, 1924, P—July, 1925, Bp. Finlay, m. Helen Thruston Barton, Dec. 15, 1923; c. five. Mssnr-in-c. S. Paul's Ch., Quincy, Fla., 1927-41; P-in-c. Gr. Ch., Waycross and S. Andr. Ch., Douglas, Ga., 1941-44.*

CLEAL, Joseph Pacy (S.O.), 70 Fairview Ave., Toronto, Ont., Can.—b. Du Page Co., Ill., Apr. 1, 1860; s. George Cleal and Harriet (Pacy). Linc. Sch., Eng., and priv. tuition in U. S. D—(perpet.) Sept., 1895, Bp. Boyd Vincent. m. (1) Margaret R. McDonald (dec.), 1881; (2) Julia Torrey, 1906; c. eight.

CLEAVELAND, George Julius (W.), 3504 Woodley Rd., Washington 16, D.C.—Can. Wash. Cathd. and Chapl. Coll. Prchrs., 1946—b. Salem, N.H., Apr. 21, 1896; s. Rev. Willis Milton Cleaveland and Ida Maude (Robinson). Pub. Sch.; Rac.; V. T. S. D—June, 1920, P—June, 1921, Bp. Gravatt, m. Agnes Louise Price, June 3, 1924. D-in-c. S. Paul's Ch., Williamson, W.Va.; R. Gr. Ch., Clover Lick, W.Va.; Trin. Ch., Hamilton, O., 1925-26; P-in-c. Calv. Ch., Montgomery, W.Va., 1926-36; Ascen. Ch., Hinton, W.Va., 1928-36; R. All SS. Ch., Aliquippa, Pa., 1936-38; P-in-c. S. Steph. Ch. and assoc. mssns., Romney, W.Va., 1938-40; R. S. Steph. Ch., Romney and Ch. Gd. Shpd., Parkersburg, W.Va., 1940-45.

CLEBSCH, William Anthony (Tenn.), 445 Abbott Rd., E. Lansing, Mich.—Chapl. Episc. Stds., St. Coll., 1946—b. Clarksville, Tenn., July 27, 1923; s. Alfred Clebsch and

Julia (Wiles) of H. Sch., Clarksville; Un. Tenn., B.A., 1946; V. T. S., B.D., 1946. D—July, 1946, Bp. Dandridge. m. Betsy Birchfield, June 10, 1944.

CLEM, Remey Leland (Sa.), St. John's School, Salina, Kan.—Supt. S. John's Sch., 1936—b. Gresham, Neb., July 31, 1900; s. Albert Leander Clem and Dolly (Lampheer). H. Sch., Gresham; Un. Neb., B.A., 1928, M.A., 1935. D—Apr., 1940, Bp. Spencer for Sa.; P—May, 1941, Bp. Nichols. m. Bernice V. Thompson, May 23, 1926; c. two. Author: Text in Econ. Geog. used by Un. Neb. Exten. Division.

CLEM, Walter William (N.H.), Carpinteria, Cal.—b. Barre, Mass., July 18, 1902; s. Charles Edgar Clem and Minnie (Ryley). Worcester Acad.; Un. Va., 1931; V. T. S., 1934. D—July, 1934, Bp. Hobson for Sw.Va.; P—July, 1935, Bp. Jett. In-c. S. John's Ch., Waynesboro, Va., 1934-35; R. S. Paul's Ch., Macon, Ga., 1935-41; R. Chr. Ch., Exeter, N.H., 1941-44.*

CLEMENT, Henry Harman (W.), 1772 Church St., Wash. 2, D.C.—Asst. S. Thos. Ch.—St. Norm. Sch., Greeley, Colo., M.Ped., 1904. D—June, 1906, P—June, 1908, Bp. Olmsted. Gr. Ch., Georgetown, Colo., 1905-08; S. Paul's Ch., Ft. Morgan, Colo., 1908-11; R. Emm. Ch., Denver, 1911.

CLEMENTS, James Parker (Tex.), 1408 Roseland Blvd., Tyler, Tex.—R. Chr. Ch., 1946—b. Revere, Mass., Aug. 8, 1911; s. Henry Chester Clements and Elizabeth Maude (Duggin). H. Sch., Revere; Baylor Un., B.A., 1936; V. T. S., 1939. D—July, 1939, P—Sept., 1940, Bp. Quinn, m. Helena Elizabeth Jacobson, Apr. 22, 1943; c. one. M-in-c. S. Geo. Ch., Texas City, Tex., 1939-42; R. All SS. Chap., Austin, Tex., 1942-43; Chapl. U. S. N. R., 1943-46.

CLEPHAN, Angus. Eugene. Died April 16, 1945. For data see Edition 1941.

CLEVELAND, Edmund James (Ma.), Maple Knoll, Burlingame Rd., Smithfield, R.I.—Retired, 1945—b. Elizabeth, N.J., July 21, 1878; s. Edmund James Cleveland and Sarah Elizabeth (Bragaw). Trin., B.A., 1902; Harv., M.A., 1905; E. T. S., B.D. 1905. D—June, 1905, Bp. B. Brewster; P—May, 1906, Bp. Vinton, m. Margaret T. Hedden, 1906. Asst. Chr. Ch. Springfield, Mass., 1905-06; R. S. Paul's Ch., Peabody, Mass., 1906-08; S. John's Ch., W. Hoboken, N.J., 1908-17; S. Phil. Ch., St. Louis, 1917-18; Chapl. A. E. F., 1918-19; R. Chr. Ch., Westerly, R.I., 1920-22; R. Ch. Ascen., Fall River, Mass., 1922-45. Author: "Philus, the Stable Boy of Bethlehem," 1927.

CLEVELAND, John Marshall (C.), 312 E. 11th St., Lockport, Ill.—R. S. Paul's Ch., Manhattan and Gr. Ch., New Lenox, 1944—; R. S. John's Ch., Lockport, 1940—b. Glendale, O., Sept. 24, 1900; s. James Harlan Cleveland and Grace Elizabeth (Matthews). Melvin Sch., N.Y.C.; Un. Wis., B.A., 1925; G. T. S., 1929. D—Mar., 1929, Bp. Matthews for Mil.; P—Oct., 1929, Bp. Ivins, m. Dorothy L'Hommedieu, Aug. 9, 1926; c. two. Cur. S. Luke's Ch. and Vic. S. Steph. Ch., Racine, Wis., 1929-30; R. Gr. Ch., Hartland, Wis., 1930-38; R. S. Andr. Ch., Farm Ridge and Holy Innoc. Ch., Pine Lake, Ill., 1938-40; Chapl. Ill. St. Pen., 1940-44.

CLEVELAND, Oliver Henry (Spok.), 220 Cottage Ave., Cashmere, Wash.—Vic. S. Jas. Ch., Cashmere and S. Luke's Ch., Waterville, 1930—b. Lower Brule Agency, Dakota Ter., Nov. 26, 1876; s. Rev. William Joshua Cleveland and Hannah Elizabeth (Stitler). Shattuck Sch.; Un. Neb., 1 yr.; W. T. S., 1914. D—June, 1914, P—Dec., 1914, Bp. A. L. Williams, m. Sarah C. Joy, Oct. 4, 1915. Vic. S. John's Ch., Omaha, Neb., 1914-19; Vic. S. Paul's Ch., Mt. Vernon, Wash., 1920-30.

CLICKNER, George Miltenberger. Died July 30, 1941. For data see Edition 1941.

CLIFF, George Henry Thomas (Conn.), 301 Broad St., Windsor, Conn.—R. Gr. Ch. Par., 1943—b. Bloomfield, N.J., Sept. 14, 1903; s. Joseph Cliff and Helen Jane (Langton). H. Sch., Bloomfield; N. Y. U.; LaSalle Exten. Un.; DuBose Meml. Ch. Trng. Sch., 1939; V. T. S., 1940. D—Apr., 1940, P—May, 1941, Bp. Strider, m. Mary Esther Nichols, June 28, 1930; c. two. M-in-c. S. Paul's Ch., Sistersville, Gr. Ch., St. Marys and S. Ann's Ch., New Martinsville, W.Va., 1938-42; S. Pet. Ch., Huntington, W.Va., 1942-43.

CLIFFORD, Thomas Bennett (Miss.), 1023 Peniston St., New Orleans 15, La.—Retired, 1938—D—Sept., 1916, P—Nov., 1917, Bp. Bratton. In-c. S. Thos. Ch., Centreville, Miss., 1929-38.*

CLINE, Thomas Sparks (Conn.), Watertown, Conn.—R. Chr. Ch., 1931—b. Woodstown, N.J., Sept. 25, 1877; s. Philip Cline and Anna (Sparks). Wesl., B.A., 1901; Berk. D., 1905, D.D., 1924. D—June, 1905, Bp. Brewster; P—Dec., 1905, Bp. Niles, m. Lois Golder Clute, Sept. 6, 1905; c. three. P-in-c. S. Barn. Ch., Berlin, N.H., 1905-09; Cur. S. Steph. Ch., Boston, Mass., 1909-13; R. Gr. Ch., Mt. Airy, Pa., 1913-24; Chapl. U. S. A., 1917-19; Prof. Past. Theol., G. T. S., and R. S. Pet. Ch., N.Y., 1924-28; Prof. Past. Theol. and Asst. Dean Berk., 1928-30; Archd. Litchfield Archdrny., 1939-44. Mem. Dept. Rel. Educ., Dio. Pa., 1920-24; Dio. Conn., 1933—; Bd. Exam. Chapl., Dio. Pa., 1919-24; Dio. N.Y., 1923-30; Dio. Conn., 1932-36; Mem. Stndg.

Com., 1935-43, Secy. 1936-39, Pres. 1939-43; Dep. Gen. Conv., 1934, '37, '40, '46. Publ.: "The Work of the Holy Spirit in the Church," 1916; "The Story of the Sixteenth Infantry in France," 1918.

†**CLINGMAN, Rt. Rev. Charles**, Off., 421 So. 2nd St., Louisville 2; Res., Indian Hills, Louisville 7, Ky.—Bp. Dio. Ky., 1936—, b. Covington, Ky., Jan. 19, 1883; s. Charles Clingman and Mary Ellen (Hartsough). Pub. Schs., Covington; Ken. B.A., 1905, L.H.D., 1931; V. T. S., 1908, D.D., 1928; Un. So., D.D., 1928. D—Dec., 1907, P—Dec., 1908, Bp. Burton. Con. Bp., Apr. 22, 1936, Bpp. Perry, Woodcock, Burton, McDowell, W. T. Capers, Quin, Barnwell, Maxon, Hobson, m. Elizabeth F. Core, Oct. 21, 1909; c. one R. S. Paul's Ch., Newport, Ky., 1908-13; Incarn. Ch., Dallas, Tex., 1913-18; Trin. Ch., Houston, Tex., 1918-24; R. Ch. Adv., Birmingham, Ala., 1924-36. Mem. Stndg. Com. and Bd. Mssns., Lex., Dal., Tex., Ala.; Dep. seven Gen. Convs.; Mem. Joint Cmssn. Faith and Order; Clerical Salaries; Trust. V. T. S., 1939—; Trust. Ch. Fension Fund, 1940—, Bd. Regents, Un. So.

CLINGMAN, Robert Core (Ky.), 421 So. 2nd St., Louisville 2, Ky.—R. S. Francis in the Fields, Harrods Creek, 1946—, b. Ft. Thomas, Ky., Oct. 7, 1910; s. Rt. Rev. Charles Clingman and Elizabeth F. (Core). H. Sch., Birmingham, Ala.; Birmingham Southern Coll., B.A., 1931; Un. Ala., LL.B., 1934; V. T. S., 1938; Grad. Wk., Harv., 1935. D—June, 1938, P—Mar., 1939, Bp. Clingman. R. S. Pet. Ch., Talladega, Vic. Trin. Ch., Alpine, and S. Andr. Ch., Sylacauga, Ala., 1938-40; R. S. Pet. Ch., Akron, O., 1940-42; Chapl. U. S. A., 1941-46.

CLOUGH, Charles Asa (Me.), 11 Summer St., Augusta, Me.—R. S. Mark's Ch. and P-in-c. S. Barn. Chap., 1942—, b. Vineyard Haven, Mass., Apr. 8, 1903; s. Charles Asa Clough and Jennie Spaulding (Cromwell). Phillips Acad., Andover; Ya., B.A., 1926; Cambridge Un., M.A., 1928; E. T. S., B.D., 1929. D—June, 1929, P—Dec., 1929, Bp. Slattery. Asst. Trin. Ch., N.Y.C., 1930-42; P-in-c. Trin. Mssn. House, N.Y.C., 1939-42. Dep. Gen. Conv., 1943, 46; Exam. Chapl., 1944—; Lectr. Priest's Inst., Kent and Racine, 1944, 45, 46; Mem. Dioc. Coun., 1945—; Vice-Chrmn. Dept. Chr. Soc. Relations, 1946—, Publ.: "The Priest and Young People," 1938; "Thomas Fuller: a Study of Seventeenth Century Catholicism," 1943.

CLUTE, Horace Edwin (L.I.), 86 Halsey St., Brooklyn, N.Y.—R. S. Geo. Ch., 1924—, b. Harrisburg, Pa., June 21, 1875; s. Horace Augustus Clute and Mary Ann (Shellenberger). Harrisburg Acad.; Ya. Grad. Sch.; Ya. Div. Sch., B.D., 1902; Pa. Coll., B.S., 1897. D—June, 1908, P—Dec., 1909, Bp. Greer. m. Margaret E. Duncan, 1914. R. Holy Nativ., Bronx, N.Y.C., 1910-16; Gr. Ch., Hastings-on-Hudson, 1916-22; Asst. S. Jas. Ch., N.Y.C., 1922-24.*

CLUVER, Henry John (Er.), 136 E. Fourth St., Emporium, Pa.—In-c. Emm. Ch., 1936—, D—June, 1928, Bp. T. I. Reese; P—June, 1929, Bp. Ward. In-c. Chr. Ch., Tidouete, Pa., 1928-30; P-in-c. Trin. Ch., Monessen, Pa., 1930-31; S. Geo. Ch., Belleville, Ill., 1931-36. Veteran World War I.*

COATES, Azael. Died August 19, 1942. For data see Edition 1941.

COBB, Joseph Manly (Va.), Box 308, Leesburg, Va.—R. S. Jas. Ch. Shelburne Par. 1942—, b. Washington, D.C. Apr. 11, 1898; s. Judson Davis Cobb and Bertha (Craig). Pub. Schs., Wash., D.C.; Un. Va., M.A., 1920; V. T. S., B.D., 1923; G. T. S., 1924; U. T. S. D—May, 1923, Bp. Daltonport for W.; P—June, 1924, Bp. Jett for W. m. Maria Bolton Davidson, June 21, 1922; c. three. Asst. Ch. Incarn., N.Y.C., 1923-24; Asst. R. S. John's Ch., Roanoke, Va., 1924-25; R. Chr. Ch., Blacksburg, Va., 1925-29; R. Trin. Ch., Takoma Park, Wash., D.C., 1929-31; R. Emm. Ch., Webster Groves, Mo., 1931-42.

COBB, Rodney Fitzgerald (Er.), 309 Fulton St., Smethport, Pa.—R. S. Luke's Ch., Smethport and P-in-c. S. Matt. Mssn., Eldred, 1943—, b. Muscatine, Ia., Sept. 9, 1899; s. Brett M. Cobb and Fanny (Fitzgerald). H. Sch., Davenport, Ia.; Un. Ia., B.A.; G. T. S., 1924. D—Apr., 1924, P—Nov., 1924, Bp. Morrison. Cur. Trin. Cathd., Davenport, Ia., 1924-27; Cur. Trin. Ch., N.Y.C., 1927; R. Chr. Ch., Austin, Minn., 1927-29; R. Trin. Ch., Rock Island, Ill., 1929-34; R. S. Paul's Ch., Council Bluffs, Ia., 1934-38; P-in-c. Trin. Ch., Princeton, N.J., 1939-40; R. Trin. Ch., Rochester, Pa., 1940-42. Rur. D. and Secy. Bd. Mssns., 1930-34, Dio. O.; Dep. Prov. Syn., Northwest, 1925, 35, 36, 38, and Midwest, 1930, 32, 33; Alt. Dep. Gen. Conv., 1931, 46. Mem. Dept. Chr. Educ., Dio. P., 1941-42; Mem. Exec. Coun. and Dept. Chr. Educ., Dio. Er., 1945—.

COBEY, Harry Speake (N.C.), 305 Church St., Louisville, N.C.—R. S. Paul's Ch., Louisville and P-in-c. S. John's Mssn., Wake Forest, 1943—, b. Grayton, Md., June 21, 1890; s. William W. Cobey and Ellen Elizabeth (Carpenter). Un. Md., B.S.; Emerson Inst., Wash., D.C.; Wesl.; Berk., 1917. D—June, 1917, P—June, 1918. Bp. Harding, m. Josephine Matilda Gray, June 29, 1918; c. four. Cur. S. Paul's Ch., Rock Creek Par., Wash., D.C., 1917-18; Vic. Chap. Holy Comf., Rock Creek Par., Wash., D.C., 1918-20; R. Gr. Ch., Gainesville, Ga., 1920-26; R. S. Paul's Ch., Albany, Ga., 1926-43. Chrmn. Soc. Serv., Dio.

At., Dio. Ga.; Pres. Exam. Chapl., Dio. Ga., 1938-43; Dep. Prov. Syns.; Dep. Gen. Conv., 1940.

COBURN, Aaron Cutler. Died December 2, 1942. For data see Edition 1941.

COBURN, John Bowen (W.Ma.), 14 Boltwood Ave., Amherst, Mass.—R. Gr. Ch. and Actg. Dir. Rel. Activities, Amh., 1946—, b. Danbury, Conn., Sept. 27, 1914; s. Rev. Aaron Cutler Coburn and Eugenia Bowen (Woolfolk). Wooster Sch., Danbury; Pr., B.A., 1936; U. T. S., B.D., 1942. D—Jan., 1943, P—July, 1943, Bp. Washburn. m. Ruth Alvord Barnum, May 26, 1941; c. one. Asst. Gr. Ch., New York, 1941-44; Chapl. U. S. N. R., 1944-46.

COCHRAN, Andrew Royston (R.I.), 27 High St., Newport, R.I.—Asst. Trin. Ch., 1945—, b. Providence, R.I., Aug. 29, 1920; s. John M. Cochran and Jessie K. (Holt). H. Sch., Pawtucket; Hob., B.A., 1942; V. T. S., B.D., 1944. D—May, 1944, P—Nov., 1944, Bp. Perry. Asst. Chr. Ch., Cambridge, Mass., 1944-45.

COCHRAN, Arthur Myron (Va.), 208 Payne St., Alexandria, Va.—Vic. Meade Meml. Chap., 1943—, b. Charleston, S.C., Sept. 27, 1878; s. Thomas Izzard Cochran and Cornelia (Blig). Avery Norm. Inst., Charleston; Fisk Un., Nashville, B.A., 1901; Grad. Music Dept., N. Y. U. D—Sept., 1918, Bp. Cheshire; P—Dec., 1920, Bp. Delany. m. Sarah Jane Bly (dec.), Apr. 17, 1903; c. four. Prin. Ch. Sch., Raleigh, N.C., 1903-17; Prin. Ch. Sch., Vicksburg, Miss., 1917-18; Cur. and Organist Chap. S. Simon-the-Cyrenian, Phila., 1918-20; R. S. Ambr. Ch., Raleigh and Dir. Music S. Aug. Coll., 1920-28; P-in-c. Ch. Holy Trin., Nashville, Tenn., 1928-41. Secy. Fisk Pastors' Sch., 1931-34. Composer: A setting of the Office of the Holy Communion to Negro Spiritual tunes.

COCHRAN, David Rea (Ol.), 4550 Brooklyn Ave., Seattle 5, Wash.—Chapl. Episc. Stds., Un. Wash., 1946—, b. Buffalo, N.Y., Apr. 9, 1915; s. Clement Hale Cochran and Agnes (Haynes). Loomis Sch., Windsor, Conn.; Ham., B.A., 1936; E. T. S., B.D., 1939; Grad. Sch. Appl. Rel., 1940. D—Feb., 1940, Bp. Hobson for C.N.Y.; P—Sept., 1940, Bp. Whittemore. m. Mary Elizabeth Zabriske, Feb. 7, 1942; c. one. Cur. S. Mark's Ch., Grand Rapids, Mich., 1940-42; R. S. Paul's Ch., Dowagiac, Mich., 1942-45; Chapl. (Capt.) U. S. A., 1945-46. Author: "The Relation between Ethics and Eschatology in the Ante-Nicene Fathers," Angl. Theol. Review, 1940; "The Administration of the Holy Communion," The Living Ch., 1945.

COCHRAN, Morris Bartlett (S.F.), 628 Pearl St., Daytona Beach, Fla.—P-in-c. S. Tim. Ch., Daytona Beach and S. John's Ch., Orlando, 1943—, b. Charlotte, N.C., June 19, 1910; s. Rev. Arthur Myron Cochran and Sarah Jane (Bly). Fisk Un., B.A., 1932; G. T. S., 1934; Bp. Payne Div. Sch., B.D., 1937. D—Jan., 1939, P—Sept., 1939, Bp. Dandridge. m. Carrie Watson, Dec. 3, 1935; c. three. Tchr. and Asst. Chapl. Gaudet Normal and Indust. Sch., New Orleans, 1937-38; P-in-c. Emm. Ch., Memphis, S. Thos. Ch., Jackson, S. Paul's Ch. and S. Mary's Ch., Mason and Tchr. Gailor Sch., Mason, Tenn., 1938-43.

COCHRANE, Nowell Hague (Md.), 4005 Groveland Ave., Baltimore 15, Md.—R. Ch. Transfig. W. Arlington, 1942—, b. Oldham, Lancashire, Eng., Dec. 12, 1908; s. Nowell Cochrane and Mary Jane (Hague). Ch. of Eng. Schs.; Oldham Secondary Sch., Oldham Tech. Coll., Div. Sch., Bus. Admin., Manchester, Eng.; Colmb.; Am. Ch. Army Coll., 1930; V. T. S., 1936. D—June, 1936, Bp. Gravatt; P—June, 1937, Bp. Strider. m. Mary Elizabeth Alexander, Apr. 6, 1942; c. one. Companion, Community of the Resurrection, Mirfield, Eng.; D-in-c. Holy Trin. Ch., Logan, W.Va., 1936-37; P-in-c. same, 1937-41.

COCHRANE, Robert William. Died May 29, 1946. For data see Edition 1941.

COCKCROFT, Frank Nuttall. Died January 12, 1944. For data see Edition 1941.

COCKE, Henry Teller. Died September 26, 1944. For data see Edition 1941.

CODDINGTON, Herbert Guibord (C.N.Y.), Onondaga Hotel, Syracuse, N.Y. (Nov. 1—May 1); 88 Davan St., Lowville, N.Y. (May 1—Nov. 1)—R. Emer. Gr. Ch., Syracuse, 1931—, b. Cazenovia, N.Y., Feb. 6, 1865; s. Rev. Wellesley Perry Coddington and Louisa (Guibord). H. Sch., Syracuse; Syr., B.A., 1886, D.D., 1905, LL.B., 1914; G. T. S., 1886-88. D—Sept., 1888, P—Dec., 1889, Bp. Huntington. m. (1) Leone Adelle Fitch (dec.), Dec. 12, 1888; c. one; (2) Mrs. Cora Willard Fredrick, Dec. 29, 1931. R. S. John's Ch., Marcellus, N.Y., 1888-91; R. Gr. Ch., Syracuse, N.Y., 1891-1931. Fnded. S. John's Ch., Phoenix, and S. Phil. Ch., Syracuse, N.Y.; Chapl. Hosp. Gd. Shpd., Syracuse, N.Y., 1906-28. Dep. Gen. Conv., 1904, 07, 10, 13, 16, 19, 28; Exam. Chapl., 1909-36; Mem. Stndg. Com. (C.N.Y.), 1920-36. Pres. Onondaga Histor. Assoc., Syracuse, 1935—. Author: Addresses for Private Circula.; Three pamphlets on Genealogy of Coddington and allied families.

COE, Edmund Gwyn (S.C.), 350 Sumter St., Charleston 20, S.C.—R. S. Fet. Ch., 1932—, b. Anne Arundel Co., Md., Mar. 1, 1892; s. Rev. Walker Peyton Conway Coe and Ada Ball (Prigg). R. M. B.A., 1914; Coll. Charleston, M.A., 1925. D—Nov., 1931, P—June, 1932, Bp. A. S. Thomas. m. Helen Turner Cheving, Sept. 9, 1912; c. two.

Lay-R. and M-in-c. S. Pet. Ch., Charleston, S.C., 1931-32; Hdmstr., Porter Milit. Acad., Charleston, S.C., 1929-34.

COE, Francis Tait (O.), 14216 Woodworth Rd., E. Cleveland 12, O.—P-in-c. S. Steph. Ch., 1938—, b. Newport, R.I., May 17, 1883; s. David Coe and Margaret (Clark), Ken.; Bex., 1931. D—June, 1931, P—May, 1932, Bp. Rogers, m. Peiva Harr, June 5, 1943. Cur. Emm. Ch., Cleveland, O., 1932-34; S. Paul's Ch., Toledo, O., 1934-36; R. S. Geo. Ch., Cleveland, O., 1937-38.

COERR, Jacob Morris. Died October 16, 1945. For data see Edition 1941.

COFFIN, Alexander (Spok.), 1221 E. 28th Ave., Spokane 10, Wash.—Retired, 1938—, b. Keels, Nfld., Sept. 4, 1870; s. John Coffin and Martha (Long), Bp. Feild Coll., St. John's, Nfld. D—Dec., 1894, P—June, 1896, Bp. Nicholson, m. Ella Beatrice Devereaux, 1897; c. six. R. Shell Lake, Wis., 1894-96; S. Pet. Ch., No. La Crosse, Wis., 1896-98; S. Phil. Ch., Joplin, Mo., 1898-1901; S. Luke's Ch., Jackson, Tenn., 1901-03; Ch. Holy Comm., Redwood Falls, Minn., 1903-06; Gr. Ch., Pine Island, Minn., 1906-08; Chr. Ch., Benson, Minn., 1908-15; S. John's Ch., Dickinson, N.D., 1915-24; Archd. Dist. Spok., 1924—.

COFFIN, Francis Joseph Howells (N.Y.), 2 Fountain Sq., Larchmont, N.Y.—R. S. John's Ch., 1923—; Dean Westchester, 1939—, b. Chicago, Feb. 25, 1889; s. Charles Henry Coffin and Flora (Howells), Chic. Latin Sch.; Sewanee Milit. Acad.; Un. So. B.A.; G. T. S., 1913. D—May, 1913, Bp. Lines; P—Mar., 1914, Bp. Courtney for S.C. m. Annie Roulhac Coffin, 1918; c. three. Asst. S. Matt. Ch., N.Y.C., 1913-14 and 1915-17; Mssy-in-c. S. Jas. and S. Andr. Mssns., Greenville, S.C., 1914-15; R. Ch. Ascen., Montgomery, Ala., 1917-18; S. Mary's Ch., Kinston, N.C., 1919.

COGAN, James Joseph (Ma.), 2 Broad St., Salem, Mass.—Retired, 1940—, b. New York City, Aug. 3, 1872; s. Patrick J. Cogan and Sarah (Daniels), H. Sch., Stamford, Conn.; Westl., B.A., 1902; Berk.; E. T. S., B.D., 1905. D—June, 1905, Bp. Brewster; P—May, 1906, Bp. Lawrence, m. Edith Ives, June 28, 1905; c. two. R. S. Luke's Ch., Fall River, Mass., 1910; R. Emm. Ch., Wakefield, Mass.; R. S. Paul's Ch., Peabody, Mass., 1922-40.*

COGLEY, Charles Grinnell. Died January 20, 1946. For data see Edition 1941.

COGSWELL, Colwort Kendall Pier (W.), 103 Howard Ave., Grimes Hill, S.I., N.Y.—Retired—, D—June, 1892, P—Dec., 1893, Bp. W. A. Leonard. Asst. S. Andr. Ch., Baltimore; S. Jas. Ch., Old Town, Me.; Asst. S. Geo. Ch., Baltimore; Chapl. Gd. Shpd. and S. Matt. and All SS. Chs., Wash., D.C.*

COIT, Charles Wheeler (N.J.), Montgomery Court, Narberth, Pa.—Retired, 1934—, b. Concord, N.H., Jan. 13, 1861; s. Henry Augustus Coit and Mary Bowman (Wheeler), S. Paul's Sch.; Trin., B.A., M.A.; G. T. S., B.D., 1885. D—May, 1885, P—June, 1886, Bp. Niles, m. Virginia Kilgour Hickman, Oct. 8, 1907. R. S. Luke's Ch., Charleston, N.H., 1885-88; Asst. Mstr. S. Paul's Sch., W. Concord, N.H., 1888-98; R. S. Windsor, Vt., 1907-11. Prof. N., 1898-1907; S. Paul's Ch., Hammon, N.J., 1911-21. Prof. N., 1911-21. S. Mark's Ch., Hammon, N.J., 1921-24; Laid broke, Warwickshire, Eng., 1925-27; R. S. John's Ch., Chew's Landing and P-in-c. Ch. Holy Spirit, Bellmawr, N.J., 1927-34. Exam. Chapl. to Bp. Vt., 1908-11, Bp. N.J., 1929; Mem. Meml. Merit. Royal Martyr Ch. Union. Publs.: Contributions prose and verse to the Horae Scholasticae; "The Granite State Monthly," "The Catholic Champion," "The Iron Cross Magazine," "Granite State Poets," "The Trinity Tablet." Edited: "School Sermons" by Henry Augustus Coit, D.D. Pub.: "Vision," a Sermon; "The Royal Martyr." Life of King Charles I.

COLBOURNE, Albert St. George (Mil.), Grace Church, Cedar Rapids, Ia.—R. Gr. Ch., 1947—, b. Baie Verte, Nfld., Aug. 25, 1915; s. Alfred Francis Colbourne and Bertha Jane (Windsor), H. Sch., Toronto; Riverdale Collgt.; Un. Ottawa; Nash. D—Nov., 1945, P—Aug., 1946, Bp. Ivins, m. Patricia Ruth Dunlap, May 23, 1942; c. two. Adjutant, R.C.A.S.C., 1943-44. Vic. Emm. Ch., Lancaster, Wis., 1945-47.

COLBY, James Roy (Mo.), 176 Minot St., Romeo, Mich.—Vic. S. Paul's Ch., Romeo and S. John's Ch., Dryden, 1945—, b. Detroit, Apr. 17, 1893; s. William Colby and Harriet (Shepherd), Houghton Sem., N.Y.; Centr. Mich. Coll. Educ., B.A., 1945; Studies under Exam. Chapl., Dio. O.; Grad. Courses, Ohio St., Un. Wis., Wayne Un. Soc. and Educ. D—July, 1925, Bp. Leonard; P—Jan., 1926, Bp. Rogers, m. Ruth S. Hazen, July 26, 1917; c. three. Asst. Trin. Ch., Toledo, O.; Mem. Dept. Mssns.; R. Chr. Ch., Geneva, S. Mich. Ch., Unionville, All SS. Ch., No. Madison and S. Ann's Ch., Perry, O., 1926-39; Vic. Chr. Ch., East Tawas and S. John's Ch., Au Sable, Mich., 1939-45.

COLCLOUGH, William Frederic (Be.), 3830 Reno Rd., N.W., Wash., D.C.—Retired, 1946—, b. Newcastle-under-Lyme, Staffordshire, Eng., Apr. 3, 1870; s. Rev. Joseph Colclough and Maria Ellen (Hackney), McGill Un., B.A. w. 1st Rank Honors; Pr., 1894. D—May, 1919, P—Dec., 1919, Bp. Talbot, m. Sara C. Guy, Dec., 1896; c. four. R. S.

Dav. Ch., Bangor, Pa., 1919-21; R. S. Steph. Ch., Catsauqua, Pa., 1921-46. Mem. Stndg. Com., 1934-46.

COLCORD, Edward Clark (Vt.), St. Stephen's Church, Racine, Wis.—R. S. Steph. Ch., 1947—, b. Greenville, Ill., July 25, 1897; s. George Ammi Colcord and Julia Longley (Maynard), Pub. Schs., Greenville; Oberlin, B.A., 1920, Mus.B., 1928; G. T. S., 1935. D—June, 1935, P—June, 1936, Bp. Manning, All Ang. Chap., Haines Falls, N.Y., 1935; Mstr. Hoosac Sch., Hoosick, N.Y., 1935-36; Chapl. Lake Delaware Boys' Camp, Delhi, N.Y., 1936; Asst. P. Gr. and S. Pet. Ch., Baltimore, 1936-38; Asst. P. Ch. Med., N.Y.C., 1938-39; Asst. S. Paul's Ch., Burlington, Vt., 1939-40; P-in-c. Island Pond and No. Troy, Vt., 1940-45; R. S. Pet. Ch., Portland, Me., 1945-46.*

COLDREN, Charles Martin, Jr. (Pa.), 4205 Spruce St., Phila. 4, Pa.—Instr. Dogmatics and Moral Theol., P. D. S., 1946—, b. Lebanon, Pa., Mar. 8, 1909; s. Charles Martin Coldren and Caroline Dorcas (Seltzer), H. Sch., Lancaster, Pa.; F. & M., B.A., 1931; Lancaster Theol. Sem., B.D., 1935; Crozer Theol. Sem., Th.M., 1936; P. D. S., 1938-39; Un. Penn., M.A., 1936. D—May, 1939, P—Dec., 1939, Bp. Wyatt-Brown, Cur. S. John's Ch., York, Pa., 1939-41; Cur. S. Jas. Ch., Phila., 1941-42; R. S. Nathaniel's Ch., Phila., 1942-43; Chapl. U. S. N. R., 1943-46.

COLE, Albert Elhilton (Ind.), 111 So. Grant St., Bloomington, Ind.—R. Trin. Ch. and Chapl. Episc. Stds. Un., Ind., 1925—, b. Atlanta, Ga., Mar. 20, 1892; s. William Judson Cole and Evelyn (Sweeney), Purdue; Ind. Un., B.A., M.A., 1927; W. T. S., S.T.B. D—June, 1917, P—Oct., 1917, Bp. Francis, m. Besse Barlow, Oct., 1917; c. two. R. S. John's Ch., Bedford, Ind., 1917-22; Chr. Ch., Bowling Green, Ky., 1922-25. Bd. Exam. Chapls., 1925—, Secy. Bloomington Rotary Club, 1929; Dir. same, 1936-37; Dist. Gov., Rotary Internat., 1937-38. Author: "A Questionnaire for College Students" (Living Church), 1935.

COLE, Clarence Alfred (N.C.), 1500 E. 7th St., Charlotte, N.C.—R. S. Mart. Ch., 1941—, b. Washington, D.C., June 15, 1909; s. Carl Adams Cole and Blanche Margaret (Mack), H. Sch., Wash.; Benj. Franklin Un., B.C.S.; Duke, B.A.; Un. So., B.D., 1936. D—June, 1936, Bp. Freeman; P—May, 1937, Bp. Thomas, m. Catharine Tate Pove, June 1, 1938; c. three. Asst. R. Gr. Ch., Charleston, S.C., 1936-38; Tchr., Porter Milit. Acad., Charleston, S.C., 1938; R. S. Steph. Ch., Oxford and P-in-c. S. Pet. Ch., Stovall and Holy Trin. Ch., Townsville, N.C., 1938-41.

COLE, Jackson Lankford. Died October 14, 1945. For data see Edition 1941.

COLE, John Henry (W.N.C.), 116 No. 8th Ave., Pensacola, Fla.—P-in-c. S. Cyp. Ch., 1944—, b. Bracey, Va., Mar. 30, 1895; s. James Henry Cole and Martha (Gilmore), S. Paul's Sch., Lawrenceville, Va.; S. Paul's Norm., 1938; Bp. Payne Div. Sch., 1932. D—May, 1932, Bp. Freeman; P—May, 1941, Bp. Gribbin, m. Mary India Washington, Dec. 25, 1920. Tchr. Pub. Schs., Va., 1938-40. M-in-c. S. Matth. Ch., Asheville, N.C., 1940-44.*

COLE, John Sanders (C.), 2132 W. 3rd St., Waterloo, Ia.—Retired, 1933—, b. Devonshire, Eng., May 11, 1864; s. George Cole and Mary (Sanders), W. T. S., B.D., 1898. D—May, 1898, P—Dec., 1898, Bp. McLaren, m. Elida Craig, 1887. Ch. Annun. Chicago, 1898-1906; S. Andr. Ch., Waverly, Ia., 1906-10; Mssy. Dio. Spok., 1910; S. Andr. Ch., Waverly, Ia., 1910-20; P-in-c. S. Luke's Ch., Cedar Falls, Ia., 1911-20; S. Jas. Ch., Dundee, Ill., 1920-22; S. Chris. Ch., Oak Park, Ill., 1922-32; Trin. Ch., Belvidere, Ill., 1932-33. Secy. Dio. Ia., 1906-10.

COLE, Lawrence Thomas (N.Y.), 38 E. 37th St., New York 16, N.Y.—b. Ann Arbor, Mich., Apr. 24, 1869; s. Nelson B. Cole and Elizabeth H. (Felch), Un. Mich., B.A., 1892, M.A., 1896; Post Grad. Sch. Ch. Un. Bd. Regents, 1895-98; G. T. S., B.D., 1896; Colmb., Ph.D., 1898; S. Steph. Coll., D.D., 1905. D—June, 1895, Bp. H. C. Potter; P—Mar., 1896, Bp. Davies, R. S. John's Ch., Crawfordville, Ind., 1898; Archd. Michigan City, 1899; Warden S. Steph. Coll., 1899-1903; R. Trin. Sch., N.Y., 1903-37. Exam. Chapl. Dio. N.Y., 1904; Bd. Trust. G. T. S., 1904; Supt. N.Y. Soc. Promoting Rel. Learn. Author: "The Basis of Early Christian Theism," 1898.

COLE, Stuart Gottlieb (Roch.), 309 Maplewood Ave., Rochester, N.Y.—R. Ch. Ascen., 1945—, b. Elmira, N.Y., Nov. 21, 1902; s. Frank Gerry Cole and Rose Belle (Kimmick), Free Acad., Elmira; Hob., B.S.; Bex., B.D., 1928. D—Apr., 1928, P—Nov., 1928, Bp. Coley, m. Doris Mary Lyons, July 14, 1930; c. two. In-c. Geth. Ch., Sherrill, N.Y., 1928-30; Cur. S. Paul's Ch., Syracuse, N.Y., 1930-32; R. Trin. Ch., Seneca Falls, N.Y., 1932-39; Chapl. and Asst. Prof. Hob., 1939-45. Trust. Hob., 1946.

COLE, William Henry (C.N.Y.), 412 Hugunin St., Clayton, N.Y.—R. Chr. Ch. and Supervisor No. Country Mssns. Team, 1944—, b. Monroth, Queens Co., Ire. Feb. 20, 1904; s. Samuel George Cole and Sarah Jane (Mara), H. Sch., Pittsfield, S. Steph. Coll., B.A.; G. T. S., 1928. S.T.B., 1929. S.T.M., 1931. D—June, 1928, Bp. Oldham for W. Ma.; P—May, 1929, Bp. Davies, m. Margaret Winslow Hall, 1935; c. two. Fellow and Tutor G. T. S. and Asst. S. Mary's Ch., W. New Brighton, S.I., N.Y., 1928-31; Vic. S. Andr. Ch., Turners Falls, Emm. Ch., Shelburne Falls,

and S. John's Ch., Ashfield, Mass., 1931-38; R. Holy Trin. Par., Southbridge, Mass., 1938-44. Ed.: Bible Class and Home Dept. Quarterly, Episc. Ch. Series, 1932-42.

COLEMAN, Elliott Galbraith (W.N.C.), 1819 Park Ave., Baltimore 17, Md.—Chrmn. Dept. Writing, Speech and Drama, Johns Hop., 1945—, b. Binghamton, N.Y., Sept. 26, 1906; s. Rev. Benjamin A. Coleman and Jennie Rachel (Galbraith). H. Sch., Binghamton Centr.; Wheaton Coll., B.A., 1928; Pr.; S. Steph. Hs., Oxon.; G. T. S., Spec. Stdt. D—May, 1942, Bp. Manning for W.N.C. Hd. Engl. Dept., Asheville Sch., 1937-41. Postulant, O.H.C., 1942. Author: "Poems," 1936; "An American in Augustland," 1940; "Pearl Harbor," 1942.

COLEMAN, Frederick Alfred (N.Y.), 24 Prospect St., Brewster, N.Y.—R. S. Andr. Ch., Brewster, 1927—; Vic. S. John Bap., Carmel, 1930—, b. New York City, Jan. 14, 1880; s. Joseph Coleman and Blanche (Conkling). Trin. Sch., N.Y.C.; G. T. S., 1904, Post Grad., 1905. D—June, 1905, Bp. Greer; P—Apr., 1906, Bp. Lines. m. Helen Greenwood, June 16, 1906; c. three. Mssy-in-c. S. Agnes Ch., Little Falls and S. Paul's Ch., Butler, N.J., 1905-07; Asst. S. John's Ch., Stamford, Conn., 1907-10; R. Trin. Ch., So. Norwalk, Conn., 1910-19; R. S. Paul's Ch., Newark, N.J., 1919-26. Dioc. Rel. Educ., Conn., 1915.

COLEMAN, Henry Rogers (N.Y.), 104 City Island Ave., New York 64, N.Y.—R. Gr. Ch., 1946—, b. July 31, 1901. D—May, 1926, Bp. of Tor.; P—June, 1927, Archbp. of N.S. m. Gladys Laura Dorset, Apr. 30, 1927; c. four. Serv. in Can., 1926-41; Chapl. R. C. A. E., 1941-46.*

COLEMAN, John Gbudobuo (Lib.), Robertsport, Grand Cape Mount, Liberia, W. Africa—Retired, 1943—, b. Rocktown, Cape Palmas, Md. Co., Mar. 3, 1875; s. Kedo Dabe Coleman and Tangside Coleman. Hope-Wardle Inst., Old Calabar; Cuntington Coll. and Div. Sch. D—June, 1904, P—Apr., 1906, Bp. Ferguson. m. (1) Mary W. Newville (dec.), Aug. 4, 1904; (2) Louisa J. Johnson, May 10, 1922; c. seven. Inc. c. Fish Town, Lib., 1904-09; Nyenewadoko, Lib., 1909-12; R. All SS. Ch., Blagyeke, Lib., 1912-16; R. S. Thos. Ch., Krootown, Lib., 1916-23; Vic. Ch. Our Sav., Bendu, Lib., 1923-30; P-in-c. S. Andr. Ch., Balamah, Lib., 1930-43.

COLEMAN, John Milton (L.I.), 265 Decatur St., Brooklyn, N.Y.—R. S. Phil. Ch., 1933—, b. Blackstone, Va., Nov. 25, 1901; s. Charles Washington Coleman and Mattie (Tucker). S. Paul's Sch., Lawrenceville, Va.; Linc., B.A.; G. T. S., 1932. D—May, 1932, P—Dec., 1932, Bp. Stires. m. Hughie Boyer, June 29, 1927; c. four.

COLEMAN, John Parker (W.), 3601 Alabama Ave., S.E., Washington 20, D.C.—Vic. S. Tim. Chap., 1944—, b. Colon, P.C.Z., Apr. 29, 1916; s. Albert James Coleman and Edith (Shaw). H. Sch., New Rochelle; Dart., B.A., 1938; Colmb., M.A., 1940; E. T. S., B.D., 1943. D—Feb., 1943, Bp. Sherrill; P—Aug., 1943, Bp. Dallas. Asst. M. Chr. Ch. Cathd., Hartford, Conn., 1943-44.

COLES, Charles Ernest (Ore.), Nelscott, Lincoln Co., Ore.—Retired, 1946—, b. Great Britain, May 5, 1876; s. Rev. John Coles and Mary (Juleff). H. Sch., South London; London Un.; Met. Theol. Coll., G.Th.; Va. Coll., M.A.; St. Un., Ky., Ph.D., 1905; Simmons Un., D.D., 1926. D—Mar., 1918, P—Oct., 1918, Bp. Burleson. m. Margaret Clark (dec.), Oct. 6, 1904; c. three. Army Chapl. and Colonial Min. Cape Colony, South Africa, 1899-1907; Free Ch. Min., Great Britain, 1907-11; Min. Presbyterian Ch., U. S. A., 1911-17; Gen. Mssy. Springfield, S.D., 1917-19; R. Trin. Ch., Pierre, S.D., 1920-22; R. Trin. Ch. and Vic. S. Jas. Ch., Pueblo, Colo., 1922-24; R. S. Mich. Ch., Hays, Kan. and Archd. W. Kan., 1924-32; Chapl. C.C.C. and Supply Prchr., 1932-36; Vic. S. Jas. Ch., Portland, Ore., 1936-37; Vic. S. Pet. Ch., Albany and Linn Co., Ore., 1937-39; Supply Wk., 1939-42; Chapl. Ore. St. Guard and Hill Milit. Acad., Portland, 1942-46. Chapl. World War I, 1917-20; Chapl. St. Senate, S.D., 1920-22; Del. Prov. Syn., 1922-24; Chapl. Colo. St. Hosp. and Minnequa Hosp., 1923-24; Exam. Chapl., Dio. Colo.; Chrmn. Soc. Serv. Dept.; Mem. Coun. Advice; Gen. Mssy. and Exam. Chapl., Dist. Sal. One of three Cmsnsrs. for Rural Life Sch. for Clergy, Kan. St. Coll. Summers 1925-30. Lectr. Ft. Hays St. Coll., 1927-30; Soc. Serv. wk., U.S. Govnt. Knight Templar, Scottish Rite Mason; Hon. (Life) Dept. Chapl. for Kan., V.F.W.; Life Mem. Lions Club; Life Fndr. and Mem. Civil Legion. Author: "Echoes from a South African Pulpit"; "A Sunday Meditation"; "The Apostles Creed"; "You Should Know." Other publications.

COLETTA, Vincent H. (Cal.), 388 Central Ave., Pacific Grove, Cal.—Vic. S. Jas. Ch. and Dir. Army and Navy Cmsns. Center, 1943—, b. Noto, Italy, Feb. 2, 1883; s. Joseph Coletta and Grace (Tagliarini). Noto; San Remo and Torino, Ph.B., 1907; Colgate, 1914. D—Nov., 1943, P—May, 1944, Bp. Block. m. Adelia Bryant, Dec. 23, 1914; c. three. Bant. Min., 1914-43.

COLEY, Rt. Rev. Edward Huntington, 339 White St., Waterville, N.Y.—Retired Bp. Dio. C.N.Y., 1942—, b. Westville, New Haven, Conn., Aug. 22, 1861; s. James Edward Coley and Mary Gray (Huntington). Ya., B.A., 1884; Berk., 1887, D.D., 1925; Syr., S.T.D., 1912. D—June, 1887, P—Mar., 1888, Bp. J. Williams. Com. Suffr. Bp. Dio. C.N.Y.,

Oct. 7, 1924, Bpp. Talbot, Lloyd, Ferris, Brent, Longley, Woodcock, Saphore, Cook, Oldham. m. Julia Seely Covell (dec.), Oct. 23, 1889; c. three. Cur. S. John's Ch., Stamford, Conn., 1887-88; Asst. R. same, 1893-97; M-in-c. Chr. Ch., Savannah, Ga., 1888-89; R. S. Mary's Ch., So. Manchester, Conn., 1889-93; Calv. Ch., Utica, N.Y., 1897-1924; Suffr. Br., Dio. C.N.Y., 1923-36; Bp. same, 1936-42. Dep. Gen. Conv., 1922; Secy. Stndg. Conn., 1906, Pres., 1917; Exam. Chapl., 1908; Mem. Dioc. Conn., 1920, all Dio. C.N.Y.*

COLLADAY, Samuel Rakestraw. Died March 20, 1945. For data see Edition 1941.

COLLAR, Thomas John (C.N.Y.), Aurora, N.Y.—R. S. Paul's Ch., Aurora and P-in-c. Gr. Ch., Union Springs, 1930—, b. Green Twp., Ind., Oct. 29, 1874; s. Thomas T. Collar and Mary Ann (Sweeney). Un. Vincennes, Ind., 1902; Washburn Coll., Topeka, Kan., 1902-03; Kan. Theol. Sch., 1902-05. D—Dec., 1903, P—June, 1905, Bp. Millspaugh. m. Harriet Julia Terry, Aug. 10, 1909; c. two. D-in-c. S. Mark's Ch., Oskaloosa, Kan., 1903-05; R. same, 1905-06; P-in-c. S. John's Ch., Omaha, Neb., 1906; R. Holy Trin. Ch., Schuyler, Neb., 1906-08; Ch. Gd. Shpd., Omaha, Neb., 1908-20; Can. Trin. Cathd., Omaha, Neb., 1910-20; P-in-c. S. Ambr. Ch., Groton, and Trin. Ch., Dryden, N.Y., 1920-21; S. Pet. Ch., Bainbridge and P-in-c. S. Ann's Ch., Afton, N.Y., 1921-30. Mem. and Secy. Stndg. Conn., 1915-19 and Cleric Cathd. Chapt., 1916-20, both Dio. Neb.; Episc. Pastor, Wells Coll., 1930; Episc. Pastor Auburn Prison, Women, 1930-33, Men, 1930-42; Dep. Gen. Conv., 1919. Bus. mngr. "The Crozier," Neb. Dioc. Monthly, 1915-20.

COLLARD, George Francis (N.Y.), St. Mary's Convent, Peekskill, N.Y.—Chapl. S. Mary's Sch. and Asst. Chapl-in-Res. S. Mary's Convent, Sept., 1936—, b. Newburgh, N.Y., June 17, 1893; s. Oliver B. Collard and Rachel Jane (Stokes). G. T. S. (non-grad.). D—May, 1918, Bp. Stearly; P—Dec., 1918, Bp. Lines. Cur. Chr. Ch., Hackensack, N.J., 1918-21, also 1923-34 and 1935-36; R. S. Paul's, Hoboken, N.J., 1922-23; Vic. Gr. Chap., E. Rutherford, and S. Mark's, Teaneck, N.J., 1935.*

COLLETT, Thomas Alfred Fletcher (N.Y.), 3195 Parsifal Pl., Bronx 61, N.Y.—Instr. Pub. Schs., 1913—, b. London, Eng. Jan. 30, 1886; s. Rev. Maubrey Ernest Collett and Anne (Casely). Genesee Norm. Coll., N.Y.; Hob.; Syr. B.A.; Colmb., M.A.; Harv.; Fordham; London; U. T. S.; G. T. S. D—June, 1917, P—Dec., 1919, Bp. Burch. m. Irene Lucilia Staab, 1918; c. two. Various offices held from Asst. to R., Anglican Ch., U. S. A. and British Commonwealth, 1913—.

COLLETTI, James (Ia.), Box 383, Oak Park, Ill.—Instr. History, Oak Park and River Forest Township H. Sch.—, b. Italy, 1891; s. Antonio Colletti and Anna (LaBella). Pub. Sch.; H. Sch., N.Y.C.; Colmb., B.A., 1915; E. T. S.; Un. Chicago, M.A., 1929. D—Feb., 1921, P—Nov., 1921, Bp. Morrison. m. Edith Sarah Best, 1918; c. one. Instr. Hist. and Econ., H. Sch., Davenport, Ia., 1920-26; R. Chr. Ch., Burlington, Ia., 1926-29.*

COLLIER, Ellsworth Bramwell. Died August 5, 1946. For data see Edition 1941.

COLLINS, Henry Clinton (E.), summer, Wilderness Lodge, Crescent Lake, Ore.; winter, Pacific Grove, Cal.—Retired, 1930—, b. Trappe, Md., Nov. 23, 1862; s. William Collins and Leah Sophia (Griffin). Internat'l. Bus. Coll., 1883; S. Steph. Coll., Johns Hop.; Balt. Med. Coll., M.D., 1891; Un. Va., 1901; P. T. S., 1890. D—June, 1890, P—Apr., 1892, Bp. Adams. m. Frances Macnab, June 17, 1903; c. two. Asst. Emm. Ch., Baltimore and R. S. Paul's Par., Trappe, Md., 1892-93; China, 1893-1900; Un. Va., 1900-01; Salmon City, Ida., 1901-03; No. Yakima, Wash., 1903-04; The Dalles, Ore., 1904-07; Portland, Ore., 1907-08; Hood River, Ore., 1908-09; Ventura, Cal., 1909-11; Klamath Falls, Ore., 1911-13; R. S. Luke's Ch., Coeur d'Alene, Ida., 1915-16; The Wilderness, Crescent, Ore., 1916-19; Shrewsbury Par., Kennedyville, Md., 1919-23; P-in-c. S. Paul's Ch., Sparks, Nev., 1924-26; R. All Hallows' Par., Snow Hill, Md., 1926-30. Del. Gen. Conv., 1907; Del. Amer. Prison Cong., Buffalo, 1916.

COLLINS, James Monroe (Pa.), 225 So. 3rd St., Phila. 6, Pa.—Supt. P.E. City Mssn., 1942—, b. Phila., Feb. 28, 1882; s. James Watson Reid Collins and Alvareta (Monroe). Un. Pa., B.A., 1911; P. D. S., 1913. D—May, 1913, Bp. Rhineland; P—Mar., 1914, Bp. Vincent. m. Evelyn Risley, July 31, 1916. R. S. Paul's Ch., Lansing, Mich.; R. Ch. Atone, Phila., 1918-42. Dep. Prov. Syn.; Bd. Exam. Chapl.; Pres. Evang. Soc.; Secy. Phila. P.E. City Mssn.; Mem. Ch. Fndt. Bd. Overseers, P. D. S.*

COLLINS, John Alfred (Cal.), 430 29th Ave., San Francisco 21, Cal.—R. S. Peter's-by-the-Golden-Gate, 1931—, b. Brooklyn, N.Y., Mar. 1, 1887; s. Charles Marian Collins and Gertrude Emma (Malmene). Ch. Div. Sch. Pac., 1918. D—May, 1918, P—Dec., 1918, Bp. Nichols. m. Margaret MacMurray, Sept. 30, 1918; c. two. R. Ch. Holy Sav., Santa Clara, Cal., 1918-20; S. Luke's Ch., Los Gatos and S. John's Ch., Saratoga, Cal., 1918-27; Asst. to Dean, Gr. Cathd., San Francisco, 1927-30; R. S. Steph. Ch., San Luis Obispo, Cal., 1931.

COLLINS, Paul Doane (A.), 2900 5th Ave., Troy, N.Y.—R. S. Barn. Ch., 1945—, b. Lansdowne, Pa., July 3, 1911;

s. Edward Trowbridge Collins and Mabel Harriet (Doane). Episc. Acad., Pa.; Deerfield Acad., Mass.; Dart., B.A., 1933; G. T. S., 1936. D—June, 1936, Bp. Taitt; P—Dec., 1936, Bp. Mize for Pa. Mem. G. T. S. Assoc. Mssn., Hays, Kan., 1936-39; Asst. S. Clem. Ch., Phila., 1939-42; R. S. John's Par., Poultney, Vt., 1942-45.

COLLINS, Robert Martin (C.), Nashotah House, Nashotah, Wis.—Stdt. Nash.—b. Dec. 21, 1920. D—Mar., 1947, Bp. Conkling, m. Ruth Griffin, Dec. 23, 1944.*

COLLOQUE, Edwin Walter. Died December 10, 1943. For data see Edition 1941.

COLLOQUE, Orrok (N.Y.), Tujunga, Cal.—Retired, 1944—b. Medina, O., Nov. 17, 1877; s. Rev. Edwin Walter Colloque and Mary Louisa (Orrok), Trin., B.A., 1899; G. T. S., 1902; N. Y. U., Ph.D., 1904. D—May, 1920, Bp. Worthington; P—June, 1903, Bp. Potter; m. Frances A. Shackelford (dec.), Aug. 25, 1903. Chapl. S. Mary's-in-the-Field, Valhalla, N.Y., 1918-44.

COLMORE, Rt. Rev. Charles Blayne, 433 E. New England Ave., Winter Park, Fla.—Retired, 1947—b. Victoria, Tenn., Mar. 31, 1879; s. Robert Lionel Colmore and Priscilla Diana (Addenbrooke). Un. So., B.A., 1898, M.A., 1900, B.D., 1903, D.D., 1914. D—June, 1903, P—Jan., 1904, Bp. Gailor. Con. Bp. Dec. 17, 1913, Bpp. Tuttle, Weed, Gailor, Van Buren, Knight, Guerry, m. Sarah Rogers Palmer, Nov. 18, 1903; c. seven. R. Ch. Messiah, Pulaski, Tenn., 1903-04; Cur. Mt. Pleasant, Tenn.; Dean Holy Trin. Cathd., Havana, Cuba, 1905-13; Bp. Mssy. Dist. Puerto Rico, 1913-47.

COLONY, David Carl (La.), 3004 49th St., Metairie, New Orleans 20, La.—R. S. Mart. Ch., 1946—b. Pinsk, Russia, Apr. 8, 1899; s. Ivan Colony and Esther (Glauber- man). Br. Army Schs., Cairo, Egypt; Un. London; Un. Pa., B.A., 1924; Priv. study for orders. D—June, 1927, P—Feb., 1928, Bp. Matthews, m. Sadie Ella Bedwell, Nov. 29, 1923; c. one. Mstr. Episc. Acad., Overbrook, Pa., 1924-28; Mstr. Hav., 1929-34; Cur. Ch. Gd. Shpd., Rosemont, Pa., 1927-31; Loc. Ten. S. Luke's Ch., Kensington, Pa., 1937-38; R. same, 1938-42; Chapl. (Lt. Col.) U. S. A., 1942-46. Decorated with Army Commendation Ribbon, June, 1946. Author: Articles publ. in Harper's Magazine, Scribner's, The Forum, The Reader's Digest, etc.

COLOUHOUN, Joseph Ross (Minn.), 1232½ Cahuega Blvd., Hollywood 28, Cal.—Retired, 1946—b. Glasgow, Scotl., 1879; s. Donald McColl Colquhoun and Margaret (Ross). H. Sch., Glasgow; Un. Glasgow, M.A.; Montr. Dioc. Theol. Coll. D—June, 1910, Bp. of Calgary; P—Oct., 1912, Bp. of New Westminster, Can. m. Ruth Smith, Jan. 19, 1917; c. five. Serv. in Can., 1912-13; Serv. in Scotl., 1913-24; P—in-c. Gr. Ch., Pine Is., Minn., 1925-27; P—in-c. S. Matt. Ch., Chatfield, Minn., 1925-27 and 1934-46; Gr. Ch., Wabasha, Minn., 1927-34; R. S. John's Ch., Mankato, Minn., 1941-46. Dean Mankato Dnry. and Exam. Chapl., Dio. Minn.

COLTON, A. Vaughan (Sw.Va.), 1404 Laburnum Ave., Richmond 22, Va.—Retired—D—1878, P—1879. Bp. of Chester, Eng. Cur. S. Matth., Liverpool, Eng.; Chr. Ch., Blackheath, London, Eng.; R. Le Mars, Ia.; S. Mary's, Tuxedo Park, N.Y.; R. Ch. Holy Comf., Richmond, Va., and Archd. Tidewater; R. Emm. Ch., King and Queen C.H., Va.; Archd., Va.*

COLTON, William Neely (N.Y.), 112 No. Broadway, White Plains, N.Y.—b. Beatrice, Neb., Sept. 18, 1875; s. Joseph Scudder Colton and Sophie (Neely). Hob., B.A., 1897; G. T. S., 1903. D—June, 1903, Bp. H. C. Potter; P—Jan., 1905, Bp. Griswold, m. Margaret Whitney, Dec. 28, 1904. Cur. Gr. Ch., N.Y.C.; Mssy. Concordia, Kan.; Hdmstr. S. John's Milit. Sch., Salina, Kan.; Dean S. Paul's Cathd., Oklahoma City, Okla.; R. S. Barn. Ch., Irvington, N.Y., 1914-37.*

COLWELL, Hollis Wesley (A.), Veterans Adm. Hosp. and Home, Los Angeles 25, Cal.—Chapl. Vet. Adm., 1946—b. Worcester, Mass., Aug. 24, 1898; s. George B. Colwell and Jennie Daly (Crosier). H. Sch., Worcester; Grad. Wk., Harv. and Clark Un.; S. Steph., B.A.; G. T. S., 1925. D—June, 1925, P—Mar., 1926, Bp. Davies, m. Pauline Louise Van Wagenen, Oct., 1922; c. two. D- and P-in-c. S. Mary's Ch., Palmer and S. Andr. Ch., Ludlow, Mass., 1925-27; R. S. Andr. Ch., Harrisburg, Pa., 1927-31; R. S. Steph. Ch., Beverly, N.J., 1931-40; R. Ch. Ascen., Troy, N.Y., 1940-43; Chapl. (Lt. Comdr.) U. S. N., 1943-46. Execc. Coun., 1929-30; Chrmn. Pub. Dept., 1929-31; Mem. Field Dept., 1930; Del. Prov. Syn., 1929-30, all Dio. Har.; Bus. Mgr., "Harrisburg Churchman," 1929-31; Del. Prov. Syn., 1935-36; "Flying Squadron," Dio. N.J., 1931-40; Chapl. Canterbury Club, Episc. stdts. at Rensselaer Polytechnic Inst., 1940.

COMLEY, Lloyd George (Ida.), 151 W. 5th St., Weiser, Ida.—P—in-c. S. Luke's Ch., Weiser and S. Jas. Ch., Payette, 1946—b. Toronto, Ont., Apr. 18, 1917; s. James Arthur Comley and Muriel Maud (Leary). H. Sch., Toronto; DuBose Meml. Ch. Trng. Sch.; S.-W. T. S. D—Oct., 1945, Bp. Rhea; P—July, 1946, Bp. Conkling, m. Dorothy Burling, Sept. 21, 1941; c. two. P—in-c. S. John's Ch., Mt. Prospect, Ill., 1945-46.

COMO, John Freeman (Ol.), 117 W. Fourth St., Port

Angeles, Wash.—R. S. Andr. Ch., 1939—b. St. John, N.D., Jan. 31, 1896; s. John Como and Sarah (Lassarde). Un. N. D., B.A., 1918. D—Sept., 1926, P—Nov., 1927, Bp. Fox, m. Anna M. Brophy, May 26, 1923; c. one. R. Chr. Ch., Kalspell, Mont., 1928-30; R. S. Mark's, Anaconda, Mont., 1930-39. Published: "The Church of the New Testament," 1927; "In the Light of the Supernatural," 1930; "Of Things Pertaining to Life Hereafter," 1934; "Proof for the Existence of God," 1935.*

COMPSON, Frederick James (Har.), The State Hospital, Middletown, Conn.—Retired, 1936—b. St. Helens, Lancs., Eng., Jan. 1, 1885; s. Rev. William R. Compson and Emma (Green). Un. Pa., B.D., 1916. D—Apr., 1916, Bp. Williams for S.O.; P—Nov., 1916, Bp. Weller, m. Florence Eberly Mentzer, Nov. 10, 1920. Mssy. Manistique, Mich., 1916-17; R. Trin. Ch., Mattou, Ill., 1917-19; Temp. Chapl., Huntington, Pa., 1919-20; Mssy. York, Neb., 1920-22; Mssy. Anderson, Ill., 1922-24; Dio. W.Va., 1923; R. Gr. Ch., Linden, N.J., 1925-30; R. S. Jas. Ch., Bedford, Pa., 1930-36.

COMPSTON, William Carl. Died August 28, 1944. For data see Edition 1941.

CONDER, Charles Leslie (L.A.), Box 35, Thermal, Cal.—Mssy-in-c. S. Chris. Chap., Trailer, 1941—b. Brighthouse, Yorks, Eng., June 25, 1906; s. Markham Conder and Eliza (Grindrod). Elland and District Sch.; Elland Tech. Sch.; Halifax Municipal Tech. Coll.; Ch. Army Trng. Coll., London, 1927; read priv. for Holy Orders, 1944. D—Dec., 1944, P—June, 1945, Bp. Stevens, m. Mary Ann Alves, Apr. 15, 1936; c. one. Dioc. Lay Evng., Bradford, Eng., 1927-28; Rur. Mssnr., Conn., 1928; Asst. Secy. Ch. Army in U. S. A., 1929-32; Dioc. Lay Evng., Winchester, Eng., 1933; Mssn. Prchr. Ch. Army, U. S. A., 1933-35; Dir. House of Happiness, Scottsboro, Ala., 1935-41.

CONDER, Evert, C.S.S.S. (Sp.), 15 No. Garfield St., Arlington, Va.—Asst. S. Agnes' Ch., Washington, D.C.; War Dept., U. S. A., 1942—b. White Co., Ind., Dec. 28, 1905; s. Fred Washington Conder and Elizabeth (Young). H. Sch., Otterbein; DeP.; Purdue, B.S., 1931; Un. Ill., M.S., 1933; Berk., 1940; Nash., 1942. D—May, 1942, Bp. Conkling; P—Sept., 1943, Bp. White. Mssy. S. Mark's Ch., Chester, Ill., 1940; S. Chad's Ch., Okauchee, Wis., 1941; S. Paul's Ch., Ashippun, S. Mark's Ch., Beaver Dam, S. Paul's Ch., Columbus, Wis., 1941-42. Author: verse, short stories, scientific arts, songs.

CONDIT, George E. (Pa.), 7497 Tulpehocken St., Phila. 38, Pa.—R. S. Matth. Ch., 1945—b. Rogersville, Pa., May 16, 1915; s. W. Gilbert Condit and Katherine Charlotte (Stumpff). Glen. Nor. H. Sch.; Leh., B.A., 1936; G. T. S., 1939. D—June, 1939, P—Dec., 1939, Bp. Taitt, m. Eleanor E. Bill, Sept. 27, 1941; c. one. Cur. S. Mark's Ch., Frankford, Phila., 1939-40; R. Holy Commun. Ch., Wash., D.C., 1940-42; R. Redem. Ch., Phila., 1943-45.

CONDIT, Robert Yellowlowe (L.I.), 196-10 Woodhull Ave., Hollis 7, N.Y.—R. S. Gabr. Ch. and Hdmstr. Woodhull Sch., 1941—b. Burlington, Conn., Dec. 18, 1903; s. Rev. Henry J. Condit and Alberta (Morrow). H. Sch., Ithaca, N.Y.; Trin., B.S., 1927; Camb., 1931. D—Sept., 1930, Bp. Acheson; P—Dec., 1932, Bp. Stires for Ma. m. Priscilla Sargent, Sept. 6, 1931; c. one. Asst. Trin. Ch., Newton Centre, Mass., 1930-31; R. S. John's Ch., Brooklyn, N.Y., 1932-41.

CONDON, Donald William (Vt.), St. James' Rectory, Woodstock, Vt.—R. S. Jas. Ch., 1946—b. Binghamton, N.Y., Feb. 17, 1913; s. Thomas William Condon and Mabel Elizabeth (Sherwood). H. Sch., Johnson City, N.Y.; Hob., B.A., 1934; G. T. S., 1937. D—Apr., 1937, P—Nov., 1937, Bp. Coley, m. Hetty Semple Frye, Aug. 25, 1937; c. two. R. Chr. Ch., Jordan and Emm. Ch., Memphis, N.Y., 1937-39; R. All SS. Ch., Fulton, N.Y., 1939-43; Chapl. U. S. N. R., 1943-46.

CONE, Lisle Hamilton (M.), 11 W. Third St., Monroe, Mich.—R. Trin. Ch., 1939—b. Grand Rapids, Mich., Dec. 30, 1895; s. Henry Arthur Cone and Minnie Ellen (Leach). Asbury Coll. (Theol. Diploma Course), 1918; Albion Coll., B.A., 1923. D—Apr., 1931, P—Dec., 1931, Bp. McCormick, m. Ruth Kathryn Stetzing, Sept. 10, 1921; c. three. R. Ch. Gd. Shpd., Allegan, Mich., 1931-34; R. S. Mary's Ch., Detroit, 1934-39.

CONKLIN, Randall William (N.J.), 507 Asbury Ave., Asbury Park, N.J.—R. Trin. Ch., 1924—b. Brooklyn, N.Y., Mar. 14, 1884; s. James W. Conklin and Susan Jane (Wilson). Syr., 1911; Drew Theol. Sem., 1915. D—Dec., 1916, P—July, 1917, Bp. Lines, m. Harriet Patrick Teelin, June 15, 1910. Method. Episc. Ch.; R. S. Alb. and S. Geo. Mssns., Newark, N.J., 1916-21; R. S. Steph. Par., Riverside and Trin. Par., Fairview, N.J., 1921-24.*

CONKLING, Rt. Rev. Wallace Edmonds, 65 E. Huron St., Chicago 11, Ill.—Bp. of C., 1941—b. Matteawan, N.Y., Oct. 25, 1896; s. Charles Edmonds Conkling and Susan May (Bright). H. Sch., Matteawan; Wms., B.A.; Oxon, B.Litt.; P. D. S., S.T.B. D—Jan., 1921, P—Dec., 1922, Bp. Loyd. Con. Bp. of C., Feb. 24, 1941, m. Constance L. Sowby, July 10, 1930; c. one. R. S. Luke's Ch., Phila., 1923-41; R. S. John Bapt., Phila., 1935-40. Author: "True

Values," 1931; "Darkness and Light," 1931; "The Queen Mother," 1932; "Health and Salvation," 1940; "Priesthood in Action," 1945.

CONLON, Daniel Patrick (A.), Lake Delaware, Delhi, N.Y.—Assoc. P. S. Jas. Chap., 1946—b. Newark, N.J., Jan. 13, 1913; s. Michael Joseph Conlon and Monica (McLaughlin) S. Jos. Sem., Callicoon, N.Y., 1931-37; S. Bonaventure Coll., Allegheny, N.Y., B.A., 1941, M.A., 1943; Holy Name Coll., Wash., D.C., S.T.B., 1944, Grad. wk., 1944-45. Rec'd Nov. 26, 1946, Bp. Oldham. Form. Rom. Cath. P.

CONLY, Edwin Leonard (La.), Charles Ave. at 6th St., New Orleans, La.—Asst. to Dean, Chr. Ch. Cathd., 1945—b. Asherton, Tex., Jan. 5, 1915; s. Robert Sawyer Conly and Beatrice (Leonard), H. Sch., Asherton; Un. Tex., B.B.A., 1935; G. T. S., S.T.B., 1943. D—Apr., 1943, P—Oct., 1943, Bp. Jackson. P-in-c. S. Steph. Ch., Innis, La., 1943-45; Chapl. U. S. N. R., 1945-46.

CONNOR, James Wilver (W.Va.), The Rectory, Shepherdstown, W.Va.—R. Trin. Ch., Shepherdstown and M-in-c. S. John's Ch., Harper's Ferry, 1943—b. Wash., D.C., Nov. 16, 1916; s. Wilver Connor and Mary Gladys (Fowler), H. Sch., Wash.; Wilson Tchrs., B.S., 1937; V. T. S., B.D., 1940. D—June, 1940, Bp. McClelland for W. P.—Dec., 1940, Bp. Clingman, m. Berenice Gillette, Jan. 20, 1943; c. three. Asst. S. Luke's Ch., Anchorage, Asst. M-in-c. S. Jas. Ch., Pewee Valley, S. Jas. Ch., Shelbyville and S. Thos. Ch., Lyndon, Ky., 1940-42; R. Emm. Ch., Corry, Pa., 1942. Secy. Dioc. Com. Forward in Serv., 1941-42; Chrmn. Ch. Sch. Divis., Dept. Chr. Educ., 1941-42; Instr. Curriculum Constr., Ch. Sch. Inst., 1941; Secy. Clericus, 1941-42, all Dio. Ky.; Dean Eastern Convoc., 1945—; Mem. Exec. Bd., 1945—; Chrmn. Dept. Promotion and Publ., 1945—; Mem. Stndg. Com., 1945—; Dioc. Boys' Camp Instr., 1945; Chapl. same, 1946; Dioc. Girls' Camp Dean, 1946. Managing Ed., "The Church News," 1945—; Corresp., "Living Church," 1945—.

CONNOR, Herbert, Died August 21, 1945. For data see Edition 1941.

CONOVER, Thomas Anderson, Died September 29, 1943. For data see Edition 1941.

COOK, Edgar Leon, Died July 31, 1942. For data see Edition 1941.

COOK, Edward Herrick (E.O.), c/o John A. Cook, 414 Johnson Ave., Englewood, N.J.—Chapl. U. S. A., 1945—b. New York City, Aug. 17, 1920; s. John Alden Cook and Louise Moore (Herrick), Phillips Exeter Acad.; Harv., B.A., 1943; E. T. S., B.D., 1944. D—June, 1944, Bp. Heron; P—Apr., 1945, Bp. Remington, m. Anne Calkins, May 29, 1943; c. one. Asst. Ch. Redeem., Chestnut Hill, Mass., 1942-44; M-in-c. S. Pet. Ch., S. Andr. Mssn. and S. Mark's Mssn., Prineville, Ore., 1944-45.

COOK, Elmer Jay (Conn.), 39 Middlefield Dr., W. Hartford 7, Conn.—Asst. R. S. John's Ch., 1946—; Librarian Hartford Sem. Fndt., 1936—, b. Howell, Mich., Aug. 20, 1901; s. Oscar G. Cook and Minnie Bell (Keitchen). Pub. Schs., McKeesport, Pa.; W. & J., B.A., 1924; Oxon., B.Litt., 1929; Hartford Theol. Sem., B.D., 1927. Ph.D., 1930; Colmb., B.S., 1941. D—June, 1936, P—Dec., 1936, Bp. Budlong, m. Esther Linton Henning, Sept. 21, 1924; c. one. Vic. S. Jas. Ch., Glastonbury, Conn., 1936-39; Asst. Min. S. Jas. Ch. and S. Luke's Ch., Glastonbury, Conn., 1940-42; Asst. Chr. Ch. Cathd., Hartford, Conn., 1942-46.

COOK, George Temple (L.I.), 35 Whitehall Blvd., Garden City, L.I., N.Y.—Vic. S. Andr. Ch., Oceanside, 1946—b. Brooklyn, N.Y., Dec. 11, 1923; s. William Pierson Cook, Jr. and Gladys (Moon), McBurney Sch.; Colmb., B.A., 1944; U. T. S., B.D., 1947. D—Oct., 1946, Bp. De Wolfe.

COOK, Leo Sanford (Roch.), 72 Hopper Ter., Rochester 12, N.Y.—Vic. S. Geo. Ch., 1943—b. Glasgow, Ky., Aug. 22, 1906. Bethel and Fresno St. Coll.; Ch. Div. Sch. Pac. D—May, 1935, P—Nov., 1935, Bp. Sanford, m. Hazeldean Hanson, 1934; c. two. Vic. Trin. Ch., Madera, Cal., 1935-37; Vic. Trin. Ch., Hayward, Cal., 1937-41; Asst. Ch. S. Mary of the Angels, Hollywood, Cal., 1941; R. Calv. Ch., Bastro, Tex., 1941-43.

COOK, Luther Allen (Ida.), 270 No. Placer St., Idaho Falls, Ida.—Retired, 1940—, b. Wisconsin, Feb. 1, 1872; s. Samuel Cook and Elizabeth Adeline (Allen), Neb. Wesl. Un. D—June, 1923, P—Dec., 1923, Bp. Page, m. Alice Loerna Woodard, 1900; c. four. Vic. S. Matt. Ch., Prosser, Wash., 1923-25; R. Holy Trin. Ch., Wallace, Idaho, 1925-27; P-in-c. Gr. Ch., Nampa, Ida., 1927-36; Vic. Chr. Ch., Shoshone, Ida., 1936-40.*

COOK, Robert Moreland (Tenn.), 630 Clinton St., Harri-man, Tenn.—Mssy. S. Andr. Ch., Harri-man and Chr. Ch., Rugby, 1946—b. Nashville, Tenn., Feb. 9, 1921; s. Isaac Milton Cook and Beatrice Madeline (Williams), Hume Fogg H. Sch.; Vanderbilt Un., B.A., 1942; Sch. Rel. Vanderbilt Un., 1942; Un. So., B.D., 1945; E. T. S., 1946. D—Feb., 1945, Bp. Maxon; P—July, 1946, Bp. Dandridge. Asst. Ch. Redeem. and Gr. Ch., Boston, Mass., 1945-46.

COOK, Walter Earl (Roch.), 567 E. Lake Rd., Rushville, N.Y.—Retired, 1938—, b. Syracuse, N.Y., Sept. 8, 1874; s. Ralph Cook and Frances Dell (Partridge), Hob., B.A.; G. T. S., 1904. D—Dec., 1904, P—Dec., 1905, Bp. Olm-

sted, m. Delia Somers, June 28, 1906; c. four. R. S. John's Ch., Cape Vincent, N.Y., 1906; R. S. John's Ch., Marcelus, N.Y., 1914; Asst. S. Paul's Ch., Rochester, N.Y., 1924-38. Secy. Dio. C.N.Y., 1919; Rochester Ch. Ext. Soc., 1921.

COOK, William Robert (O.), 600 Haven St., Evanston, Ill.—Loc. Ten. Holy Cross—Imm. Ch. and Vic. S. Matt. Ch., Chicago, 1946—b. Aug. 9, 1919. D—June, 1945, Bp. B. D. Tucker; P—Dec., 1945, Bp. De Wolfe for O. Asst. Chr. Ch., Pelham, N.Y., 1945; Cur. Trin. Ch., Roslyn, L.I., N.Y., 1945-46; Cur. S. Pet. Ch. and Vic. Ch. Transfig., Phila., 1946.*

COOKE, Allan Worthington, Died May 6, 1944. For data see Edition 1941.

COOKE, Sidney Thomas (C.), 360 W. 28th St., New York 1, N.Y.—Spec. Prchr., 1945—b. London, Eng.; s. Sidney Charles Cooke and Jane Rebecca (Roberts). Priv. Educ. A.T.G. Harley Coll., London, Eng. D—Dec., 1919, P—Dec., 1920, Bp. Rhineland. Cur. S. Jas. Ch. and Mssy. Transfig. Mssn., Phila.; Cur. S. Mary's Ch., W. Phila.; Mssy. Chester, Pa.; Spec. Prchr., Pastor and Organizer, Gr. Ch. and Chap., N.Y.C.; Assoc. R. S. Jas. Ch., N.Y.C., 1924-32; Actg. R. same, 1932-33; Spec. Prchr., 1933-36; Spec. Exten. Wk., S. Chrys. Ch., Chicago, 1936-38; Spec. Prchr., 1938-44; M-in-c. Chr. Ch., S.I., N.Y., 1944-45; M-in-c. All SS. Ch., Harrison, N.Y., 1945. First Chrmn. N.Y. Dioc. Coun.; Fndr. and Orgnr. N.Y. Metropolitan Wk., 1922-23. Hon. Mem. Natl. Coun. Order of Sir Galahad; Hymn Writer, Mem. Hymn. Soc. Amer., Inc.

COOKSON, Milton Albert (W.), 3457 Eads St., N.E., Washington 19, D.C.—Vic. River Terrace Ch., 1946—b. Woonsocket, R.I., June 9, 1905; s. Thomas A. Cookson and Rose Ella (Twombly), H. Sch., Fitchburg, Mass.; Mt. Hermon Sch.; Trin., B.A., 1931; G. T. S., 1934. D—June, 1934, Bp. Davies; P—Apr., 1935, Bp. Fox, m. Doris Emogene Howard, Oct. 11, 1935; c. four. Chr. Ch., Fitchburg, Mass.; Mssy. Roundup, Red Lodge, Field, Mont., 1934-37; E. Chr. Ch., Kalispell, Mont., 1935-42; R. S. Andr. Ch., Spokane, Wash., 1942-44; Chapl. U. S. N. R., 1944. Ch. Chapl. Elks Lodge, #725, 1935-41; Dist. Scout Comdr., 1938-40; Faculty Dioc. Summer Conf., 1940; Dioc. Youth Dir., 1941-43. Author: "By Way of Prayer," 1939; "The Chaplain as a Wartime Counselor," 1944.

COOL, William Irvin, Jr. (P.), 1901 Lovell Ave., Barnesboro, Pa.—R. S. Thos. Ch., Barnesboro and Trin. Ch., Patton, 1946—b. Chicago, June 19, 1917; s. William Irvin Cool and Mary Louise (Cole), H. Sch., Beaver, Pa.; Geneva Coll., B.A., 1940; Berk., S.T.B., 1945. D—Dec., 1945, P—July, 1946, Bp. Pardue, m. Sara Jane Ingley, Jan. 12, 1940; c. one. D-in-c. S. Paul's Mssn., Westbrook and Holy Adv. Par., Clinton, Conn., 1946.

COOLIDGE, John Kitteridge (S.F.), 116 S.E. 15th Ave., Ft. Lauderdale, Fla.—R. All SS. Ch., 1943—, Ken., B.A., 1902; Bex., 1905. D—June, 1905, P—June, 1906, Bp. Vincent, m. Blanche K. Barnum, Mar. 5, 1914. Chillicothe, O., 1905; Bellaire, O., 1905-06; Asst. Ch. Our Sav., Cincinnati, 1906-07; R. Ch. Heav. Rest, Springfield, O., 1907-10; R. S. Jas. Ch., Cheboygan, Mich.; Asst. S. John's Ch., Detroit, 1911-12; S. Paul's Ch., Burlingame, Cal., 1912-15; R. Gr. Ch., Traverse City, Mich., 1915-20; S. Mart. Ch., Cleveland Hghts., O., 1920-25; S. Elis. Ch., Glencoe, Ill., 1925-31; R. S. Paul's Ch., Muskegon, Mich., 1932-41; R. S. Jas. Ch., Piqua, O., 1941-43.*

COOMBS, David (Mo.), 704 Georgia St., Louisiana, Mo.—R. Calv. Ch., Louisiana, S. John's Ch., Prairieville, and Gr., Clarksville, 1923—b. Island Cove, Nfld.; s. Joshua and Eliza Coombs. Bp. Field Coll. and Trng. Coll. for Teachers, Nfld.; Montr. Dioc. Theol. Coll., 1916. D—1916, P—1917, Bp. of Montreal, m. Ethel M. Irish, 1919. Mssy. Labrador; S. John's Ch., Papineauville, Que., 1916-19; S. Paul's Ch., Plainfield, Conn., 1919-23; Dean, No. Convoc., Dio. Mo., 1924. Mem. Dioc. Coun.; Soc. Serv. Dept.; Field Dept., 1924-26; Mem. Dioc. Com. on Evangelism, 1927; Exam. Chapl., 1927—; Dep. Prov. Syn., 1927; Mem. Dept. Mssns., Dio. Mo., 1928.*

COOMBS, Lynn O. A. (S.H.B.)—D—Nov., 1934, Bp. Stewart for Miss. In-c. S. Andr., Chicago, 1934-35.*

COOMBS, Robert Richard Paul (Cal.), 415 El Camino Real, Burlingame, Cal.—Asst. R. S. Paul's Ch., 1944—b. Norwich, Conn., June 25, 1920; s. Rev. David Coombs and Ethel Meek (Irish), St. Louis Country Day Sch.; Harv., S.B., 1942; E. T. S., B.D., 1944. D—June, 1944, Bp. Scarlett; P—Jan., 1945, Bp. Block.

COONRAD, Ralph Edward (Pa.), 229 W. Seymour St., Germantown, Phila. 44, Pa.—Vic. Ch. S. John Bapt., 1938—b. Ogdensburg, N.Y., July 3, 1902; s. Edward John Coonrad and Stella (Pugh). Free Acad. and Priv. Tutors, Ogdensburg; DuBose Meml. Ch. Trng. Sch., 1925; Un. Pa.; P. D. S., S.T.B., 1928. D—Jan., 1932, Bp. Taitt for A.; P—Jan., 1933, Bp. Taitt, m. Elma Reynolds, Nov. 25, 1931. Cur. S. Matt. Ch., Francisville, Phila., 1932-33; Cur-in-c. S. Mary's Ch., W.Phila., 1933-37; Vic. S. Mich. and All Ang. Ch. and Ch. Beloved Disc., Phila., 1937-38. Mem. Bd. Exam. Chapl., Dio. Pa.; Secy. Phila. Branch Clerical Union for Maintenance and Defense of Cath. Principles, 1940—; Examr. in Doctrine, Canon Law, Liturgics and

Polity, 1945.—Author: Several mag. articles pertaining to Polity; Philosophical Theol. and Canon Law; Two churches: "The Case for Episcopal Jurisdiction in the Protestant Episcopal Church"; "The Development of Diocesan Jurisdiction: The Source and Power of Episcopal Authority in Conjunction with Diocesan Jurisdiction."

COOPER, Albert Seth (La.), 287 Broadway, Kingston, N.Y.—Resident P. Convent S. Anne, 1946—b. Camden, Del., Feb. 27, 1876; s. Ezekiel Waugh Cooper and Anna Lockwood (Lord), Del., B.A., 1896; G. T. S., 1902. D—July, 1902, P—Dec., 1902, Bp. Nicholson, m. Elizabeth Toole Cheshire (dec.), 1911. Asst. S. Mark's Ch., Phila., 1902-03; S. Elis. Ch., Phila., 1903; Mssy. in China, 1905-25; R. Ch. Redem., Orangeburg, S.C., 1925-28; R. S. Mary's Ch., Franklin, La., 1928-40.

COOPER, Arthur Moore (Me.), 980 Memorial Dr., Cambridge, Mass.—Asst. S. Aug. Ch., Boston, 1946—b. Wayne, Pa., Aug. 22, 1914; s. Abbott Morton Cooper and Mary Elizabeth (Medary), H. Sch., Wayne; S. Steph., 1933-34; Carroll Coll.; Nash, B.A., 1942. D—Mar., 1942, Bp. Ivins; P—Nov., 1942, Bp. Loring, R. S. Andr. Ch., Millinocket, P-in-c. S. Hugh's Ch., Lincoln, S. Jas. Ch., Sherman and All S.S. Ch., Macwahoc, Me., 1942-46.*

COOPER, Bertram Cleveland (N.C.), University of N.C., Chapel Hill, N.C.—Chapl. Episc. Sdts., Un. N. C., 1946—b. Savannah, Ga., Jan. 28, 1918; s. Bertram Cleveland Cooper and Lucille Eaton (Kelsall), H. Sch., Savannah; Un. So., B.A., 1939; V. T. S., B.D., 1942. D—June, 1942, Bp. Barnwell; P—Mar., 1943, Bp. Carpenter. Cur. Ch. Adv., Birmingham, Ala., 1942-43; Chapl. U. S. N. R., 1943-46.*

COOPER, Edward Joseph (N.Y.), Casa San Cristobal, Antigua, Guatemala, C.A.—Retired, 1941—b. Holcome, Somerset, Eng., Apr. 16, 1863; s. William G. Cooper and Anne (Newman), Par. Sch., Eng.; Boarding Sch., Suffolk, Conn.; Peddie Inst., Princeton, N.J.; G. T. S., 1899. D—Dec., 1897, Bp. Starkey; P—Feb., 1902, Bp. Coleman for N'k. R. S. John-the-Div., Hasbrouck Heights, N.J., 1903; Archd. and Chapl. Canal Zone and R. Chr. Ch.-by-the-Sea, Colon, R. P., 1907-41.

COOPER, Fenimore Edgar (N.Y.), 324 So. 3rd Ave., Mt. Vernon, N.Y.—R. Trin. Ch., 1945—b. Delmar, N.Y., July 3, 1901; s. Frederick A. Cooper and Belle M. (Bresee), Edmeston H. Sch., Syr.; Colmb., B.A., 1923; G. T. S., 1935, S.T.B., 1936; Mem. Alpha Sigma Phi and Phi Beta Kappa. D—Apr., 1928, P—Oct., 1928, Bp. Coley, m. Luz Maria Velez, Sept. 7, 1923; c. two, R. Emm. Ch., Elmira, N.Y., 1928-34; R. All S.S. Ch., Syracuse, 1934-45. Chapl. (1st Lt.) Reserves, 1937-39; Pres., Syracuse Coun. of Chs., 1942-43; Chrmn. Dept. Chr. Educ., C.N., 1943-45; Dioc. Coun., C.N.Y., 1943-45; Chrmn. II Prov. Cmssn. Rel. Educ., 1944—; Ad. Dep. Gen. Conv., 1943; Planning Cmssn., Syracuse and Onondaga Co., 1943-45.

COOPER, Francis Marion (Lex.), 1117 Bath Ave., Ashland, Ky.—R. Calv. Ch. and Archd. Ohio River Valley, 1938—b. Baltimore, Nov. 16, 1909; s. Richard R. Cooper and Ida Eva (Harris), Pub. Schs., Towson, Md.; Un. Va.; V. T. S. D—June, 1935, P—Apr., 1936, Bp. Helfenstein, m. Marian Elizabeth Coleman, May 4, 1936; c. three, R. S. Thos. Ch., Hancock, Md., 1936-38. Exec. Coun., 1939-46; Eccl. Court, 1939-44; Dep. Prov. Syn., 1939, 41, 42, 44; Chrmn. Rel. Educ., 1940-46; Bd. Equalization, 1940-46; Chrmn. Forward in Serv., 1940-43; Dep. Gen. Conv., 1940, 43, 46; Dept. Mssns. and Ch. Exten., 1943-45; Chrmn. Dept. Mssns., 1946; Mem. Stndg. Com., 1944-46.

COOPER, Frederick William (N'k.), 55 Beech St., East Orange, N.J.—R. Chr. Ch., 1944—b. Worcester, Mass., Sept. 22, 1905; s. Benjamin Cooper and Clara (Shipman), Worcester Tech.; Trin., B.A., 1930; G. T. S., 1933, S.T.B., 1935. D—June, 1933, Bp. Davies; P—Jan., 1934, Bp. Lloyd for W.Ma. m. Obdulia Scholtz, June 8, 1935; c. three. Asst. R. Ch. Ascen., N.Y.C., 1933-38; R. S. Mark's Ch., Adams, Mass., 1938-44.

COOPER, George Albert (Md.), St. Margaret's Church, Annapolis, Md.—R. S. Marg. Ch., 1946—b. Baltimore, Oct. 27, 1905; s. Charles Carroll Cooper and Emma Lavinia (Hammen), Pub. Schs., Baltimore; Amer. Un., B.A., 1936; G. T. S., 1939. D—June, 1939, Bp. Freeman; P—Dec., 1939, Bp. Budlong for W. m. Candace Kingsbury Mellen, Apr. 9, 1932; c. one. Vic. Emm. Chap., Springdale, Conn., 1938-46.

COOPER, Harold Edward (Ol.), 1314 4th St., Snohomish, Wash.—P-in-c. S. John's Ch., 1941—b. Chanute, Kan., Aug. 9, 1905; s. William Henry Cooper and Martha (Gray), Ottawa Un., Kan., B.A., 1929; Col-Roch. Div. Sch., B.D., 1934; S.-W. T. S., M.S.Th., 1939. D—June, 1938, P—Dec., 1938, Bp. Fenner, m. Medora A. Brock, Aug. 30, 1931; c. three. Formerly Bapt. Min. R. S. John's Ch., Abilene, Kan., 1938-41.

COOPER, Herbert Hannan (N'k.), Forest Drive, Short Hills, N.J.—R. Chr. Ch., 1940—b. W. Orange, N.J., May 31, 1909; s. Isaac Herbert Cooper and Mary (Hannan), H. Sch., Montclair, N.J.; Laf., B.S., 1932; V. T. S., B.D., 1935. D—June, 1935, P—Dec., 1935, Bp. Washburn, m. Catherine Elliott Kennedy, June 14, 1937; c. two. Asst. to R. Chr. Ch., Short Hills, N.J., 1935-40.*

COOPER, J. W. Denness (Roch.), 171 Harvard St., Rochester 7, N.Y.—Retired, 1942—Trin. Coll., Tor., L.Th., 1897. D—1897, P—1898, Bp. of Tor. m. Sophia Scadding Martin (dec.), 1898. Serv. in Can., 1897-1903; E. Aurora, N.Y., 1903-07; Asst. Chr. Ch., Rochester, N.Y., 1907-09; R. S. Mich. Ch., Geneseo, N.Y., 1909-38; R. S. Geo. Ch., Rochester, N.Y., 1938-43. Educ. Secy., Dio. W.N.Y., 1914; Dean Genesee Valley, Dio. Roch., 1932-34. Ed.: "The Sword and Shield," 1909.*

COOPER, John Raymond (Md.), 25 Court St., Westminster, Md.—R. Ch. Ascen., 1945—b. Baltimore, May 26, 1913; s. Raymond Earl Cooper and Alta (Brooks), Boys' Latin Sch., Baltimore; S. John's Coll., Balti., 1937; V. T. S., B.D., 1940. D—May, 1940, P—Dec., 1940, Bp. Helfenstein, m. Marcella Mitchell Swain, Sept. 1, 1944. Cur. Chr. Ch., Baltimore, 1940-43; Vic. S. Paul's Chap., Baltimore, 1943-45. Ed.: "The Intermediary Quarterly," 1942-43; "The Episcopal Church Lesson Series."

COOPER, John Vanderveer (L.I.), 51 Blake Ave., Lynbrook, N.Y.—R. Chr. Ch., 1919—b. Elizabeth, N.J., Oct. 19, 1873; s. John Cooper and Ophelia (Bronson), DeLancey, D—Dec., 1905, P—Jan., 1906, Bp. Walker, m. Mary Cornelia Tomer, Dec. 20, 1898; c. three, R. Sodus, Sodus Center, Sodus Point, N.Y., 1905-08; S. Pet. Ch., Dansville, N.Y., 1908-11; Cur. S. Ann's Ch., Brooklyn, N.Y., 1911-13; Cur. S. Paul's Ch., Flatbush, Brooklyn, L.I., 1913-19.*

COOPER, John Vanderveer, Jr. (L.I.), 118-06 Sutter Ave., Ozone Park, N.Y.—P-in-c. S. Andr. Ch., 1944—b. Buffalo, N.Y., Nov. 9, 1899; s. Rev. John Vanderveer Cooper and Mary C. (Tomer), Trin. Sch., N.Y.C.; G. T. S., 1924. D—May, 1924, Bp. Burgess; P—June, 1925, Bp. DuMoulin, m. Dorothy Isabel Denmeade, July 6, 1924. P-in-c. S. John's Ch., Springfield Gardens, L.I., 1924-26; R. Emm. Ch., Brooklyn, N.Y., 1926-32; Loc. Ten. Ch. Ascen., Brooklyn, N.Y., 1940-42.*

COOPER, Placidus Michael (Sa.), Henry, Ill.—b. Acton, Middlesex, Eng. Educ., Eng.; Cald. Bened., 1900-13. D—Sept., 1914, Bp. Weller; P—June, 1920, Bp. Fawcett. Asst. Gr. Ch., Sheboygan, Wis., 1914-16; Instr. Rac., 1916-18; Instr. S. Alb. Sch., Knoxville, Ill., 1918-19; Chapl. and Instr. S. Mary's Sch., Knoxville, Ill., 1919-20; Vic. S. John's Ch., Henry, Ill., 1920-30; Vic. Chr. Ch., Kingman, Kan., 1930-33.

COOPER, Richard (W.M.), 304 Courtland St., Dowagiac, Mich.—R. S. Paul's Ch., 1945—b. Wayne, Pa., Feb. 21, 1908; s. Abbott Morton Cooper and Mary Emma (Medary), Ch. Farm Sch., Glen Lock, Pa.; Hav., B.A., 1937; G. T. S., S.T.B., 1941. D—May, 1940, Bp. Taitt; P—Nov., 1940, Bp. Whittemore. D-in-c. Trin. Ch., Three Rivers, Mich., 1940; P-in-c. same, 1940-45.

COOPER, Thomas Frederick (W.Ma.), 353 Church St., Clinton, Mass.—R. Ch. Gd. Shpd., Clinton, Vic. Trin. Ch., Shirley and Chapl. Lancaster St. Reform Sch. for Girls, 1942—b. Trinity, Bay, Nfld., Dec. 2, 1899; s. Frederic Cooper and Ethel Grace (Hodder), Pub. Schs., Boston; Greenville Coll., Ill., B.A.; P. D. S., S.T.B. (m.c.l.), 1929; Un. Pa., Post Grad. wk. D—June, 1929, P—Dec., 1929, Bp. Mann, m. Glenna Dorothy Peterson, Nov. 4, 1926; c. three. P-in-c. Ch. Atone., Carnegie, Pa., 1929-32; Hon. R. Old S. Luke's Ch., Chartiers, Woodville, Pa.; R. S. Phil. Ch., Easthampton, Mass., 1932-38; Assoc. R. S. Jas. Ch., Greenfield and Vic. S. Andr. Ch., Turners Falls, Mass., 1938-42. Chapl. Allegheny Co. Home and Hosp., 1929-32; Chapl. Westfield St. Tuber. and Cancer Hosp., 1936-38; Secy. Pub. Dept. Dioc. Coun., 1939-41; Pres. Greenfield Clericus, 1940-41; Pres. Clinton Cler. Club, 1943—; Stdt. Sch. Pastoral Clinical Theol., E. T. S., 1945-46.

COPE, Arthur Breinig (Sp.), 212 E. Jefferson St., Bloomington, Ill.—Chapl. U. S. A., 1942—b. Buckingham, Pa., Feb. 20, 1905; s. Charles Howard Cope and Eva Etta (Krusen), Nash., 1928. D—June, 1928, P—Feb., 1929, Bp. Fawcett, m. Ellen Baker Towler, Sept. 29, 1932; c. one. Vic. Asst. to Dean of Peoria, Dio. Q., In-c. S. Andr. Ch., Peoria, Zion Ch., Brimfield and S. John's Ch., Henry, Ill., 1928-32; R. S. Matt. Ch., Bloomington, Ill., 1932-42. Dep. Gen. Conv., 1934, 40; Secy. Dio. Sp., 1934-42.*

COPE, Robert Buddery (C.), 5411 Germantown Ave., Germantown, Phila., Pa.—Asst. S. Luke's Ch., 1947—b. Phila., May 10, 1917; s. Robert Barndt Cope and Mabel Mary (Buddery), H. Sch., Ambler, Pa.; Carroll Coll.; Un. Pa., B.A., 1945; Nash., 1946. D—May, 1945, P—Mar., 1946, Bp. Conkling. Cur. Trin. Ch., Aurora, Ill., 1945-47.

COPELAND, Don H. (N.I.), 117 No. Lafayette Blvd., So. Bend 12, Ind.—R. S. Jas. Ch., 1943—b. Lima, O., Jan. 11, 1898; s. Wilbert T. Copeland and Elizabeth M. (Herbst), H. Sch., Wapakoneta, O.; Western Un.; O. North. Un., B.A., 1919; W. T. S. D—Oct., 1921, P—Nov., 1922, Bp. R. L. Harris, m. Irene F. Haman, 1920; c. three. U. S. N. R., 1918-22. M-in-c. S. Alb. Ch., Manistique, Mich., 1921-23; Cur. Chr. Ch., Dayton, O., 1923-30; R. Chr. Ch., Lima, O., 1930-34; R. S. Alb. Ch., Cleveland Hgts., O., 1934-42. Dep. Gen. Conv., 1943, 46; Mem. Stndg. Com., 1943—; Mem. B. and Coun., 1943—; Chrmn. Field Dept., 1943—; Trust. Canterbury Coll.

COPELAND, George (Pa.), 632 No. Easton St., Glenside, Pa.—R. S. Pet. Ch., Weldon—Laf., B.A., 1903; P. D. S.,

1905-08. D—June, 1908, P—June, 1909, Bp. Whitaker. Asst. Holy Trin. Ch., Phila., 1908-10; S. Ambr. Mssn., Phila., 1910.*

COPELAND, Greydon Parker (L.I.), 144 Overlook Ave., Great Neck, N.Y.—Vic. Holy Trin. Ch., Hicksville and S. Mark's Ch., No. Bellmore, 1947—b. Stoneham, Mass., Feb. 27, 1916; s. Howard Greydon Copeland and Bess May (Goodwin). Tilton Acad., N.H.; Georgetown Un., B.S., 1940; Tutor; G. T. S. D—Dec., 1946, Bp. De Wolfe. m. Helen Marie Lewis, July 26, 1941; c. two. U. S. N.; U. S. M.

COPELAND, Laurence Applebee (N.J.), 33 Salem St., Reading, Mass.—b. Reading, Mass., Aug. 19, 1902; s. Edward E. Copeland and Addie M. (Applebee). Pub. Schs., Reading; Harv., B.A., 1927; G. T. S., 1932. D—Apr., 1932, Bp. Matthews. P—Nov., 1932, Bp. Urban. m. Catherine Ipolito, Jan. 10, 1944. Asst. S. Paul's Ch., Westfield, N.J., 1932-37; Chpl. S. Mary's Hosp., N.Y.C., 1941-42; Part-time Asst. Ch. Adv., Boston, Mass., 1944-46.

CORBIN, Charles, Cuthbert Canterbury (N.J.), 1709 Arctic Ave., Atlantic City, N.J.—R. S. Aug. Ch., 1927—D—June, 1916, P—June, 1917, Bp. Greer. R. S. Clem. Ch., Mt. Vernon, N.Y.; R. S. Aug. Ch., Asbury Park, N.J.*

CORDICK, William John. Died May 22, 1944. For data see Edition 1941.

CORDOVA, Libero Venturini (S.Bra.), 1201 Rua João Pessoa, Montenegro, R.G.S., Brazil—R. Holy Spirit Ch., 1941—b. Bagé, R.G.S., Brazil, Apr. 11, 1911; s. Eugenio Fernandez de Córdova and Romana (Venturini). Ginástico Cruzeiro do Sul, Oficial no Brasil, B.S., 1935; Seminário da Igreja Episcopal Brasileira, 1939. D—Dec., 1939, P—Mar., 1941, Bp. W. M. M. Thomas. m. Aidy Carvalho, Mar. 24, 1934; c. one. Prof. no Ginástico Cruzeiro do Sul, 1936-39; M-in-c. Holy Spirit Ch., 1939-41.

COREY, Hollis Hamilton Ambrose (Hon.), 1041 10th Ave., Honolulu 32, T.H.—Pastor Ch. Epiph., 1939—b. Kingscroft, Barnston, Que., Can., July 3, 1883; s. Hamilton Corey and Lillian Alberta (Humphrey). Hatley Model Sch.; Coaticook Acad.; McGill Norm. Sch. Montreal; Un. Bp. Coll., Lennoxville, Que., B.A., 1906, M.A., L.S.T., 1908. D—Sept., 1908, P—Sept., 1909, Bp. of Quebec, m. Constance Theodora Spencer, Sept. 6, 1910; c. two. Mssy-in-c. S. Clem. Mssn., Labrador, 1908-12 and 1916-19; Pastor Ch. S. Jas. the Apos., Kenogami, Que. and Chpl. Lake Edward Sanit., Lake Edward, Que., 1912-16; Mssy-in-c. and Stdt. Jap. Language, Nagoya, Japan, 1919-21; Fndr. and Pastor S. Barn. Ch., Okaya, Japan, 1921-29; Pastor Ch., Holy Apos., Hilo, T.H., 1929-39; Furlough in Europe and Holy Land, 1939; Chpl. and Rel. Instr. Iolani Sch. for Boys, Honolulu, 1939-41.

CORKER, William Frederick (Be.), 2425 No. Washington Ave., Scranton 9, Pa.—R. Ch. Gd. Shpd., 1942—b. Omagh, Ireland, July 21, 1910; s. William John Corker and Mary (Monteith). O. W., B.A., 1936; U. T. S., B.D., 1939. Grad. Stdt., 1939-40; G. T. S., 1945-46. D—May, 1940, Bp. Manning; P—Nov., 1940, Bp. Washburn. m. Miriam Helen Batchelor, July 6, 1942; c. one. Asst. R. S. Luke's Ch., Montclair, N.J., 1940-41.

CORNWELL, Arthur Temple (S.F.), 1022 Iroquois St., Clearwater, Fla.—R. Emer. Ch. Ascen., 1938—b. Bayonne, N.J., Oct. 27, 1873; s. Arthur Temple Cornwell and Catherine DeCoudress (Allaire). D—Nov., 1908, P—June, 1910, Bp. Gray. Ch. Holy Innoc., Key West, Fla., 1910, S. Paul's Ch., Charleston, S.C., 1911-14; S. Jas. Ch., Eufaula, Ala., 1915-18; Chr. Ch., Nashville, Tenn., 1918-19; Prim. S. Kath. Sch., Bolivar, Tenn., 1919-20; R. Ch. Ascen., Clearwater, Fla., 1920-38. Author: "The Word of the Truth," "The Essential Gospel," "The Way to Life."

CORRIGAN, Daniel (Md.), 709 Park Ave., Baltimore 1, Md.—R. Grace and S. Peter's P. Park, 1944—b. Rochester, Mich., Jan. 25, 1897; s. Herbert James Corrigan and Katherine (Burns) E. S., Los Angeles; Nash., 1922, B.D., 1926, S.T.M., 1943; Un. Wis., Fellow, Cal. Prochs., Wash., D.C., 1940. D—June, 1924, P—May, 1925, Bp. Webb. m. Elizabeth Waters, Sept. 21, 1926; c. five. D-in-c. and R. S. John's Ch., Portage, Wis., 1925-31; R. Zion Par. Oconomoc, Wis., 1931-43; Chpl. S. Francis House, Un. Wis., 1944. Chmn. Racine Summer Conf., 1941-44.

CORRY, Richard Stillwell (Fla.), 2580 St. John's Ave., Jacksonville, Fla.—Asst. R. Ch. Gd. Shpd. and P-in-c. S. Steph. Mssn., 1944—b. Quincy, Fla., Dec. 8, 1919; s. Arthur Corry and Constance (Walden) H. Sch., Gadsden Co.; Un. So., B.A., 1941, B.D., 1944. D—Dec., 1943, P—Nov., 1944, Bp. Juhan. Loc. Ten. S. Jas. Ch., Port St. Joe and S. Andr. Ch., Panama City, Fla., 1944.

CORTÉS, Ramón (P.R.), Box 456, Yauco, P.R.—P-in-c. Ch. Transg., 1947—b. Quebrada Limón, P.R., June 27, 1882; s. Francisco Cortés and Marcissa (Maldonado) Schs., Quebrada Limón. D—Jan., 1925, Bp. Ferrando; P—Sept., 1927, Bp. Colmore. m. Concepcion Toro, Mar. 26, 1916; c. five. Asst. Ch. Atome. Quebrada Limón, P.R.; P-in-c. Ch. Holy Trin., Ponce, P.R., 1929-32; P-in-c. Ch. S. Mary-the-Virg., Clausells, Ponce, P.R., 1932-47.

CORTI, Alexander (W.N.Y.), 36 Lake Ave., Silver Creek, N.Y.—R. S. Alb. Ch., Silver Creek and M-in-c. S.

Pet. Ch., Forestville, 1936—; M-in-c. S. Mary's Ch., Gowanda, Gr. Ch., Randolph and Chpl. Gowanda St. Hosp., 1942—b. Batavia, N.Y., Apr. 21, 1908; s. Alexander Corti and Barbara (Butzi). H. Schs., Batavia and Buffalo, N.Y.; S. Tehrs. Coll., Buffalo, B.S., 1930; E. T. S., B.D., 1933. D—June, 1933, P—May, 1934, Bp. Davis. m. Evelyn Arthur, Oct. 1, 1937; c. two. P-in-c. S. Paul's Ch., Angola and S. Andr. Ch., Irving, N.Y., 1933-37.

COSAND, Dale Wayne (Ia.), Box 224, Spencer, Ia.—Cur. S. Steph. Ch., 1945—b. St. Charles, Ia., May 4, 1922; s. Floyd Edward Cosand and Vava Gladys (Delaplain). H. Sch., Wintersett; Ia. St. Tehrs. Coll., B.A., 1942; S.-W. T. S., 1945. D—Nov., 1945, P—Oct., 1946, Bp. Haines.

COSBEY, Edward (N.Y.), 110 1st St., Wood Ridge, N.J.—R. S. Paul's Ch., 1944—b. Eng., 1881; s. Rev. James Cosbey and Ellen (Jump). Eng.; P. D. S., 1908. D—June, 1908, P—June, 1909, Bp. Whitaker. m. Grace Ethelwyn Snively, 1910. R. Adv. Ch., Kenmore, N.Y.; Asst. S. Mark's Ch.-in-the-Bouwerie, N.Y.C., 1922; Asst. S. Luke's Ch., Montclair, N.J., 1926-31; R. S. Luke's Ch., Paterson, N.J., 1931-36; In-c. Gr. Chap., E. Rutherford, N.J., 1936-44.*

COSBEY, James. Died March 2, 1947. For data see Edition 1941.

COSBEY, James, Jr. (W.N.Y.), 82 Clay St., Le Roy, N.Y.—R. S. Mark's Ch., 1942—b. Cincinnati, O., Oct. 30, 1910; s. Rev. James Cosbey and May Furness (Clapham). Nichols Prep. Sch., Buffalo, N.Y.; Wms.; Un. Buffalo, B.A., 1934; G. T. S., 1938. D—June, 1938, P—May, 1939, Bp. Davis. m. Margaret Egbert, May 29, 1939; c. one. Cur. Gr. Ch., Lockport and D-in-c. S. John's Mssn., Wilson, N.Y., 1938-39; Cur. Ch. Gd. Shpd., Buffalo, N.Y., 1939-42. Vice-Pres. Dept. Soc. Serv.; Mem. Field Dept.; Trust. Dio.; Mem. Exec. Coun.

COSTAIN, Herbert Stanley (W.), St. Andrew's Rectory, Leonardtown, Md.—M-in-c. S. Andr. Ch., Leonardtown and All SS. Ch., Oakley, 1944—b. Aug. 24, 1907. D—Dec., 1944, P—Nov., 1946, Bp. Dun.

COTTER, Francis James Meadows (Conn.), Sharon, Conn.—R. Chr. Ch., 1935—b. New York City, Jan. 17, 1890; s. James Francis Cotter and Elizabeth Ann (Meadows). H. Sch., N.Y.C.; Colmb., B.A., M.A.; G. T. S., 1914. D—June, 1914, Bp. R. H. Nelson. P—July, 1915, Bp. Roots. m. Ida Miller Taylor, 1915. P-in-c. S. Andr. Ch., Wuchang, China, 1917-27; Dean Cathd. S. John, Providence, R.I., 1927. Author: "Notes on Chinese Sociology."

COTTON, Charles Edwin (Ol.), 1639 22nd Ave., Longview, Wash.—R. S. Steph. Ch., 1940—b. Phila., May 1, 1892; s. Thomas E. Cotton and Emma Charlotte (Baker). Rensselaer Poly. Inst.; Un. Ida., B.S., 1922, M.S., 1929; Un. Cal.; Albright Sem. D—June, 1936, Bp. Sterrett; P—Dec., 1936, Bp. Cross. m. (1) Florence Isabel Davis (dec.), May 1, 1915; (2) Florence Helen Simpson, Jan. 24, 1939; c. four. S. Mich. Ch., Birdsboro and S. Gabr. Ch., Douglassville, Pa., 1933-36; P-in-c. Calv. Ch., Roslyn and Holy Nativ. Ch., Cle Elum, Wash., 1936-39; Can. Cathd. S. John Evang., Spokane, Wash., 1939-40. Dean So. Convoc., Dio. O.

COTTON, Percy Glover (Me.), 116 Main St., Houlton, Me.—R. Ch. Gd. Shpd., 1938—b. Wellington, P.E.I., Can. June 8, 1884; s. John Cotton and Ellen Radcliff (Glover). S. Pet. Boys' Sch., Charlottetown, P.E.I.; Un. King's Coll., Windsor, N.S., B.A., 1911; G. T. S., 1914. D—1914, P—1915, Archbp. of N.S. m. Evelyn Davida Smith, June 30, 1915; c. four. P-in-c. S. Jas. Ch., Old Town, Me., 1923-24; R. S. Anne's Ch., Calais and P-in-c. S. Luke's Ch., Woodland, Me., 1924-38.

COUCH, Woolsey Ernest (At.), Christ Church, Middle Haddam, Conn.—R. Chr. Ch., Middle Haddam and S. John's Ch., E. Hampton, 1943—b. New Vienna, O., Feb. 28, 1890; s. Elijah Patten Couch and Eleanor (Woolsey) Johnson Sem., B.A., 1916; Ya., B.D.; V. T. S., 1929. D—June, 1929, P—Feb., 1930, Bp. Mikell. m. Letta Eugenia Deller, May 24, 1930. R. Ch. Our Sav., Atlanta, Ga., 1929-32; R. S. John's Ch., College Park, Ga., 1932-43.

COUNT, Earl Wendell (Cal.), Hamilton College, Clinton, N.Y.—Prof. Anthropology, Ham., 1946—; Research Assoc. The Viking Fund, N.Y.C., 1945—b. Irvington, N.Y., Oct. 22, 1899; s. Rev. Elmer Ernest Count and Viette Ella (Thompson) Wms., B.A., 1922; Boston Un. Sch. Theol.; Iliff Theol. Sem.; Garrett Biblical Inst., B.D., 1926; N. W.; Un. Cal., Ph.D., 1935. D—June, 1933, P—Mar., 1934, Bp. Parsons. m. Maude A. Poole, July 6, 1928. Instr. and Asst. and Assoc. Prof. Zoology, N.Y. Medical Sch., 1928-37; Asst. and Assoc. Prof. Anatomy, same, 1937-45. Author: Various articles and monographs in anthropology.

COUPLAND, Robert Saunders (La.), 1133 Louisiana Ave., New Orleans 15, La.—Retired, 1945—b. W. & M., B.A., 1891. D—June, 1894, Bp. Whittle; P—June, 1895, Bp. Randolph. Asst. S. Luke's Ch., Norfolk, Va., 1895-97; R. S. John's Ch., Covington, Ky., 1897; Ch. Ascen., Baltimore, R. Trin. Ch., New Orleans, La., 1911-45.*

COURAGE, Maxwell Bishop (N.Y.), 251 W. 80th St., New York 24, N.Y.—Cur. All Angels' Ch., 1946—b. Hermitage, Nfld., June 9, 1912; s. Rev. William Reeves Cour-

age and Effie Martha (Way). Utica Acad.; Hob., B.A., 1935; G. T. S., 1938. D—May, 1938, P—Dec., 1938, Bp. Coley. Emm. Ch., E. Syracuse, N.Y., 1938-40; Cur. Calv. Ch., Summit, N.J., 1940-42; Chapl. (Ma.), U. S. A., 1942-46.

COURAGE, William Reeves (C.N.Y.), 843 Sumner Ave., Syracuse 10, N.Y.—Retired, 1942—b. Nfld., Dec. 13, 1883; s. John Roland Courage and Elizabeth (Reeves), Bp. Feild Coll., Nfld.; Queen's Theol. Coll., St. John's, 1910, D—1910, P—1911, Bp. Jones, m. Effie M. Way, June, 1911; c. six. Pastor Ch. Redeem., Watertown, N.Y., 1924-28; R. Meml. Ch. Holy Cross, Utica, N.Y., 1928-39; P-in-c. S. Paul's Chap. No. Utica, N.Y., 1936-38; Mssy. Chr. Ch., Jordan and Emm. Ch., Memphis, N.Y., 1939-42.

COURTEAU, Arthur George Thomas (W.M.), 506 E. Mitchell St., Petoskey, Mich.—R. Emm. Ch., 1943—b. Watervliet, N.Y., Jan. 10, 1900; s. Cyril Joseph Courteau and Cordelia (Standish), H. Sch., Utica, N.Y.; Post Bus. Coll.; Ham, B.A., 1926; Un. Pitts., Grad. wk. Un. Mich.; Wayne Un.; Priv. study. w. Bd. Exam. Chaps. D—Dec., 1942, P—Sept., 1943, Bp. Creighton, m. Theodora Young, Aug. 10, 1928; c. one. Soc. Wk., Wayne Co. Probate Court, Juvenile Div., Mich., 1928-43. Hd. Dept. Chr. Soc. Rel., Dio. W.M., 1946. Author: arts., "Boys Work Review" and other Soc. Wk. journals; "Delinquency Prevention for the Layman" (Brochure), Ed.: "Boys Work Review," 1936-40.

COURTNEY, Harold George Frederick (N.J.), 525 Royden St., Camden, N.J.—R. S. John's Ch., 1944—b. New York City, June 20, 1906; s. Frederick Roland Courtney and Margaret Mabel (Mortimer), H. Sch., New Haven, Conn.; Nash. Coll.; Nash., 1934, D—May, 1934, Bp. Creighton; P—Dec., 1934, Bp. Stires. D-in-c. S. Andr. Ch., Brooklyn, N.Y., 1934; R. same, 1934-43.

COUSINS, Frederick (Ga.), Anson Dodge Meml. Home, St. Simon's Island, Ga.—Retired, 1938—b. So. Creake, Norfolk, Eng., Feb. 20, 1870; s. Robert Cousins and Ann (Webster), Pub. Sch., St. John's, Winnipeg, Can. D—1910, P—1911, Bp. Lofthous, Can. m. Edith Jane Johnston, 1911, R. Gr. Ch., Weldon, N.C., 1919-20; S. Steph., Hamburg, Mich., 1920-23; R. S. Luke's, Caribou, Me., 1923-24; P-in-c. S. Andr., Darien, Ga., 1924-38.*

COUTU, Henry Joseph Walter (S.H.B.)—D—June, 1926, Bp. C. B. Brewster; P—Dec., 1927, Bp. Slattery. Asst. Min. Gr. Ch., New Bedford, Mass., 1926-27.*

COVELL, Charles van Orden (O.), 252 W. 49th St., Ash-tabula, O.—R. S. Pet. Ch., 1944—b. Montclair, N.J., Jan. 4, 1909; s. William Simpson Covell and Harriet M. (van Orden), Chestnut Hill Acad., Phila.; Wms., B.A., 1930; V. T. S., B.D., 1934, D—June, 1934, P—June, 1935, Bp. H. St. G. Tucker, m. Katherine Shaw, Oct. 20, 1934; c. two. D-in-c. S. Anne's Par., Loretto, Va., 1934-38; R. S. Anne's Par., Essex Co. S. Pet. Ch., Port Royal and Trin. Ch., Bowling Green, Va., 1935-38; R. S. Thos. Ch., Orange and Chapl. Woodberry Forest Sch., St. Andrew's, Va., 1938-43.

COVELL, Herbert Edson (L.I.), P.O. Box 128, Long Island City 1, N.Y.—Retired, 1940—b. Eastman, Wis., Jan. 23, 1870; s. Walter K. Covell and Frances C. (Kenyon), Un. Neb., B.A., M.A.; Boston Un., 2 yrs., Post Grad. wk. and Theol.; E. T. S., B.D., 1904, D—Mar., 1905, P—Jan., 1906, Bp. Lawrence. Cur. Ch. Ascen., Fall River, Mass., 1905-06; Cur. S. Thos. Ch., Brooklyn, L.I., 1907-08; R. S. Thos. Ch., Ravenswood, L.I., 1908-12; P-in-c. Ch. Adv., Brooklyn, L.I., 1912-16; R. Ch. Epiph., Ozone Park, L.I., 1916-17; Chapl. U. S. A., 1918-20; R. S. Sim. Ch., Brooklyn, L.I., 1921-29; Loc. Ten. All SS. Ch., Denver, 1929; R. Chr. Ch., Sag Harbor, L.I., 1931-40. Res. Chapl., U. S. A.*

COVINGTON, Clifford Cress (Spok.), 227 E. Glass St., Spokane, Wash.—Vic. S. Dav. Ch. and Ch. Epiph., Spokane and S. John's Ch., Colville, 1946—b. Omaha, Neb., Jan. 9, 1917; s. Cress Cole Covington and Catherine Loretta (Hugg), H. Sch., Omaha; Un. Omaha, B.A., 1941; S.-W. T. S. D. Dec., 1946, Bp. Cross, m. Pauline Gladys Brown, June 11, 1941; c. one.

COWANS, William, Died April 1, 1947. For data see 1941 Edition.

COWDERY, Arthur Root (Roch.), 158 Winton Rd., So., Rochester 10, N.Y.—R. S. Thos. Ch., 1940—b. Glens Falls, N.Y., Jan. 16, 1904; s. Arthur Byrn Cowdery and Grace Edna (Aibro). Cor., B.A., 1925; G. T. S., 1928. D—May,

1928, Bp. Nelson; P—Dec., 1928, Bp. Oldham, m. Alice Mary Medway, Nov. 30, 1928; c. three. Asst. Zion Ch., Morris, N.Y., 1928; R. Chr. Ch., Gilbertsville, N.Y., 1928-31; R. S. Mark's Ch., Malone, N.Y., 1931-40.

COWLES, Stuart Cushman (Be.), 217 So. Blakely St., Dunmore 12, Pa.—R. S. Mark's Ch., 1943—b. E. Granby, Conn., June 26, 1911; s. Rollin William Cowles and Grace Douglas (Perkins), H. Sch.; Amh.; Trin., B.A., 1934; G. T. S., 1939, D—June, 1939, P—Dec., 1939, Bp. Budlong, m. Miriam Willis Horix, Feb. 5, 1940; c. one. Vic. Emm. Ch., Weston, Conn., 1939-40; P-in-c. same, 1940-43.

COWLES, William Cantwell (L.I.), 600 Haven St., Evanston, Ill.—Libr.-S.-W. T. S., 1946—b. Chanute, Kan., Apr. 9, 1903; s. Ira Hiram Cowles and Mary (Cantwell), H. Sch., Chanute; S.-W. T. S., Spec. stdt., 1946, D—May, 1945, P—June, 1946, Bp. De Wolfe. Cur. and Organ. S. Pet. Ch., Peekskill, N.Y., 1945.

COWLING, Robert Arthur (Ia.), 522 Center St., Sioux City 17, Ia.—R. S. Paul's Ch., 1930—b. Bury, Que., Can., Feb. 19, 1880; s. Robert Charles Cowling and Emma S. (French), Cookshire Acad.; Bp. Coll., B.A., 1900, D—1903, P—1904, Bp. of Que. m. Florence Augusta Annett, Aug. 23, 1905; c. five. Mssy. Chicutimi and Roberval, Que., 1903; Mssy. and R. Haileybury, Ont., 1904; R. Pary Sound, Ont., 1909; Chr. Meml. Ch., Hibbing, Minn., 1919-26; Gr. Ch., Huron, S.D., 1926-28; P-in-c. S. Pet. Ch., Lake Andes and S. Phil. Ch., Armour, S.D., 1928-30.

COWLING, Rosier Cleon (Md.), R.F.D. 2, Annapolis, Md.—R. S. Marg. Ch., Westminster Par.—V. T. S. D—June, 1897, Bp. Whittle; P—June, 1898, Bp. Gibson. Wick-liffe Par., Madison C.H., Va., 1897; All SS. Ch., Yemassee, S.C.; Chr. Ch., Middlesex.*

COX, Arthur Hume (Va.), 4107 Tremont St., Lynchburg, Va.—R. Gr. Meml. Ch., Lynchburg and Emm. Ch., Madison Heights, 1941—b. Richmond, Va., Apr. 6, 1905; s. Herbert Francis Cox and Corrie Novie (Sprinkel), H. Sch., Richmond; Un. Rich., B.S., 1932; V. T. S., B.D., 1938. D—June, 1938, Bp. H. St. G. Tucker; P—June, 1939, Bp. Goodwin, m. Margaret Dorothea Holberton, June 27, 1942; c. one. R. S. John's Ch., Columbia, Gr. Ch., Brems Bluff and S. Jas. Ch., Louisa, Va., 1938-41.

COX, Foster Nugent (N.C.), P.O. Box 218, Tarboro, N.C.—Asst. R. Calv. Ch. and P-in-c. Mssns., 1946—b. Martinsville, Va., May 18, 1887; s. William Jasper Cox and Annie Elizabeth (Scruggs), Goodie's Classic Inst.; Un. N. C. D—Apr., 1945, Bp. Darst; P—Oct., 1945, Bp. Wright, m. Virginia Mae Johnson, Mar. 26, 1913; c. three. Layman-in-c. S. Anne's Ch., Jacksonville, N.C., 1943-45; M-in-c. same, 1945.

COX, Francis Augustus (P.), Fairview Rd., Pittsburgh 15, Pa.—R. Fox Chapel Commun. Ch., 1945—b. Raleigh, N.C., Aug. 21, 1885; s. William Rufus Cox and Fanny (Lyman), Horner Milit. Acad.; Un. N. C. B.A., 1905; Un. Va., L.L.B., 1907; V. T. S., 1921, D—Dec., 1942, D—June, 1921, Bp. Cheshire; P—Dec. 1922, Bp. Graves, m. Mary Pemberton Moncreuf, Aug. 3, 1921. Capt. A. E. F., World War I. Gr. Ch. Soochow, China, 1921-35; Archd. Sh., 1935-41; Chan-celler S. John's Un., Shanghai, China, 1940-42; R. Ch. Re-deem. Pittsburgh, 1942-45. Chrmn. Stndg. Com., 1938-41; Coun. Adv. Dist. Sh., 1939-42; Bd. Dir., S. John's Un.; Dep. Gen. Conv., 1937, 43.

COX, Frank (Pa.), 402 Wesley Ave., Ocean City, N.J.—Retired, 1942—b. Phila., Oct. 18, 1895; s. Walter Stow-man Cox and Mary Elizabeth (Perkins), Episc. Acad., Phila.; Un. Va.; V. T. S., 1922, D—June, 1922, P—June, 1923, Bp. W. C. Brown, m. Bertha Gladys Dolan, 1923; c. five. R. Bromfield Par., Sperryville, Va., 1922-24; R. Ascen. Meml. Ch., N.Y.C., 1924-30; Asst. Calv. Ch., Ger-mantown, Pa., 1930-35; R. Ch. Redemp., Phila., 1935-42.*

COX, George Benson (L.I.), 87 7th St., Valley Stream, N.Y.—R. Trin. Chap., 1944—s. John W. Cox and Mary (Boyle), H. Sch., Kincardine, Ont.; Un. Western Ont., B.A., 1906; Huron Coll., 1907; Trin. Coll., Tor., S.T.B., 1910; Colmb., M.A., 1911; G. T. S.; Grad. Commun. Tr. Sch., N.Y., 1924; Sch. Liturgical Music, N.Y., 1925. D—June, 1907, P—June, 1908, Bp. of Huron, R. Hanover, Huron, 1907-10; Cur. S. Paul's Chap., Trin. Par., N.Y.C., 1911-24; Asst. S. Clem. Ch., N.Y.C., 1924-28; Vic. Trin. Chap., Valley Stream, L.I., N.Y., 1928-44.

COX, Harvey Atkinson, Died May 30, 1943. For data see Edition 1941.

COX, James Stanley (N.C.), 604 Summit St., Winston-Salem 5, N.C.—R. S. Paul's Ch., 1943—b. Camilla, Ga., Nov. 27, 1909; s. Ode Elmore Cox and Alice Frances (Everett), H. Sch., Orlando, Fla.; Rollins Coll.; Geo. Wash. Un., 1931; Duke, B.A., M.A., 1942; V. T. S., B.D., 1934, D—Dec., 1933, Bp. Freeman; P—June, 1934, Bp. H. St. G. Tucker for W. m. Anna Goldsborough Harrison, May 5, 1934; c. three. R. Ascen. Ch., Silver Spring, Md., 1933-38; R. Emm. Ch., Chatham, Va., 1938-39; R. Holy Comf. Ch., Burlington, N.C., 1939-43. Dean No. Convoc., Wash., 1935-38; Exec. Coun., Wash., 1935-38; Exe. Coun., N.C., 1941-43; Chrmn. Dep. Prom. N.C. 1941-43; Dioc. Chrmn., R. and A. Fed. M. C.; Dep. Gen. Conv., 1943; Alt. 1946; Bd. Trust. Thompson Orphanage, Charlotte, N.C. Pres. Win-ston-Salem Min. Assn.; Exec. Com. Winston-Salem Chapt.

Amer. Red Cross; Mem. Welfare Bd., Winston-Salem, N.C.

COX, Josiah Perry (W.Va.), St. Stephen's Church, Romney, W.Va.—R. S. Steph. Ch., Romney and Emm. Ch., Keyser, 1946—b. Phila., June 21, 1909; s. Joseph John Cox, Jr. and Lydia Chatten (MacFarland), H. Sch., W. Phila.; Amer. Un., B.A., 1932; P. D. S., B.Th., 1935. D—Apr., 1935, P—Dec., 1935, Bp. Taft, m. Mildred Virginia Cook, Oct. 21, 1939; c. one. Asst. S. John's Ch., Lansdowne, Pa., 1935-36; R. S. Paul's Meml. Ch., Phila., 1936-38; Vic. S. Jas. Par., Mansfield, Pa., 1940-42; R. Ch. Transfig., Buckhannon and S. Paul's Ch., Weston, W.Va., 1942-46. Mem. Exec. Coun., Dept. Mssns., Dept. Field Operations; Archd. of Wellsboro, 1940-42, all Dio. Har.*

COX, Lloyd Ashley (Cal.), 61 Santa Rosa Ave., Sausalito, Cal.—R. Chr. Ch., 1943—b. Portland, Ore., May 27, 1910; s. Warham Henry Cox and Jennie Bell (Shelley), H. Sch., Sacramento, Cal.; Chapman Coll., B.A., 1932; P. S. R., B.D., 1935. D—Oct., 1942, P—Apr., 1943, Bp. W. Mitchell, m. Jaunita Ivy, Aug. 27, 1933; c. three. Chapl. and Bus. Mgr., Gd. Shpd. Mssn., Ft. Defiance, Ariz., 1941-42; Vic. S. John's Mssn., Williams, Grand Canyon Commun. Ch. and Havasupai Ind. Mssn., Ariz., 1942-43.

COX, Ralph Harris (SanJ.), 217 H St., Bakersfield, Cal.—R. S. Paul's Ch., 1941—, b. Chicago, Oct. 11, 1900; s. David Lloyd Cox and Agnes Donald (MacQueen), Ch. Div. Sch. Pac., 1935. D—May, 1934, Bp. Sanford; P—Jan., 1937, Bp. Porter for SanJ., m. Violet Frank, Jan. 18, 1944. Cur. S. John's Ch., Stockton, Cal., 1934-36; D-in-c. Gr. Meml. Ch., St. Helena and S. Luke's Ch., Calistoga, Cal., 1936-37; P-in-c. All SS. Ch., Mendota and Vic. Trin. Ch., Madera, Cal., 1937-41; Vic. S. John's Ch., Porterville and S. Jas. Ch., Lindsay, Cal., 1941. Del. Prov. Syn., 1941; Pres. Coun. Advice, 1945, 46; Mem. Exec. Coun., 1945, 46; Chrmn. Dioc. Com. Ch. Soc. Relations, 1945, 46; Del. Gen. Conv., 1946; Attended Coll. Frchrs., Wash., D.C., 1946.

COX, Robert Eugene (N.C.), Holy Trinity Church, Greensboro, N.C.—R. Holy Trin. Ch., 1945—b. Camilla, Ga., July 3, 1914; s. Ode Elmore Cox and Alice Frances (Everett), H. Sch., Orlando, Fla.; Elon, B.A., 1942; V. T. S., B.D., 1943. D—Sept., 1943, P—June, 1944, Bp. Penick. R. G. Ch., Weldon, N.C., 1943-45.

COX, Thomas Lawson (N.C.), Grace Church, Weldon, N.C.—M-in-c. Gr. Ch., Weldon, S. Mark's Ch., Halifax and Ch. Our Sav., Jackson, 1946—b. Camilla, Ga., Aug. 1, 1916; s. Ode Elmore Cox and Alice Frances (Everett), H. Sch., Wash., D.C.; Geo. Wash. Un., V. T. S., 1946. D—June, 1946, Bp. E. A. Penick, m. Harriet Poulain Valk, June 15, 1946. U. S. A. F., 1942-44. D-in-c. Ch. Holy Conf., Charlotte, N.C., 1946.

COX, William Edward. Died February 10, 1946. For data see Edition 1941.

COXE, James Boyd (Mil.), Delafield, Wis.—R. S. John Chrysostom's Ch., 1937—b. Reading, Pa., May 2, 1878; s. William Ellery Channing Coxe and Frances (Ycomans), H. Sch., Pottstown, Pa. Wms., B.A., 1900, Nish., 1906. D.D., 1932. D—June, 1905, P—June, 1906, Bp. Weller; Asst. S. Paul's Cathd., Fond du Lac, Wis., 1906-07; R. All SS. Ch., Appleton, Wis., 1907; R. Gr. Ch., Sheboygan, Wis., 1907-09; Trin. Ch., St. Louis, Mo., 1909-34; Loc. Ten. S. Paul's Pro-Cathd., Mishawaka, Ind., 1934; Can. All SS. Cathd., Milwaukee, 1934-35; Vic. S. Aug. Ch., Rhinelander, Wis., 1935-37. Mem. Dio. Bd. Mssns., 1915; Mem. Dioc. Coun., 1929; Mem. Bd. Trust., Nashotah House, 1925—

COYKENDALL, Glenn Brown (W.N.Y.), Old Lake Shore Rd., Angola, N.Y.—Ch. Extension, 1930—b. Napoleon, Mich., Jan. 12, 1885; s. Mark W. Coykendall and Eva (Brown), Colomb., B.A.; Sewanee; G. T. S. D—June, 1916, P—June, 1917, Bp. Greer, m. Dorothy M. Black, Jan. 10, 1922; c. three. R. S. Steph. Ch., Armonk, N.Y., 1916-17; Cur. S. John's Ch., Stamford, Conn., 1917-19; Asst. S. Paul's Ch., Flatbush, Brooklyn, 1919-20; S. Andr. Ch., Thompsonville, Conn., 1920-30.*

COYKENDALL, Harlan Richard (EauC.), 910 4th St., Hudson, Wis.—R. S. Paul's Ch., Hudson and Min. Trin. Ch., River Falls, S. John's Ch., Ellsworth and S. Thos. and S. John's Ch., New Richmond, 1943—, b. Fargo, N.D., Jan. 19, 1910; s. Richard H. Coykendall and Florence (Perkins), Pub. Schs., Alexandria, Minn.; Un. Minn.; Nash., B.D., 1937. D—June, 1936, Bp. McElwain; P—Dec., 1936, Bp. Wilson, m. Leona Christine Carlson, Oct. 9, 1937; c. one. R. G. Ch., Menomonie, Wis., 1936-41; Chapl. U. S. A., 1941-43.

CRABTREE, Albert. Died January 15, 1943. For data see Edition 1941.

CRACKNELL, Thomas George (S.H.B.), 20 Wellington Row, Saint John, N.B., Can.—Voluntary Asst.—, b. Eaton, Norwich, Eng., July 4, 1874; s. Richard Cracknell and Emma (Driver), Great Yarmouth Gr. Sch., Norfolk, Eng.; King's Coll., London, Eng., 1906; King's Coll., Windsor, N.S., 1908; G. T. S., 1909. D—1907, Bp. of Calgary; P—1909, Archbp. Richardson, m. (1) Florence Ward, Oct., 1918, (2) Jane Sarah Lowndes, Asst. Bethesda Ch., Saratoga Springs, N.Y., 1916-18; Asst. Ch. Transfig., N.Y.C., 1918-19; Cur. Ch. Epiph., N.Y.C., 1919-20; Ch. Holy Conf.,

Crescent City, Fla., 1920-23; Asst. S. John Bapt. Mssn. Ch. St. John, N.B., Can., 1930-38.*

CRAGG, John Aubrey (Pa.), 2132 Shaunk St., Phila. 45, Pa.—M-in-c. Prince of Peace Chap., 1947—, b. Phila., Apr. 27, 1904; s. John Thomas Cragg and Louisa Elizabeth (Hort), H. Sch., Waterford, N.Y.; Br. Prep. Sch., Phila.; Un. Pa.; P. D. S., B.Th., 1933. D—Oct., 1933, P—June, 1934, Bp. Taft, m. Marcia Harriet Beatty, Jan. 10, 1936; c. three. Asst. Ch. S. John Evang., Lansdowne, Pa., 1933-35; P-in-c. Emm. Ch., Quakertown, Pa., 1935-38; P-in-c. Holy Trin. Ch., Lansdale, Pa., 1935-41; R. All SS. Ch., Crescentville, Phila., 1941-47.

CRAGON, Miller Murray (La.), 8011 Zimple St., New Orleans, La.—Cur. S. Andr. Par., 1947—, b. Ruston, La., June 29, 1924; s. Miller Murray Cragon and Lou Willie (Bond), H. Sch., Alexandria, La.; Tulane Un., B.A., 1944; Un. So., B.D., 1947. D—Dec., 1946, Bp. Jackson.

CRAGWELL, Clarence Austin (P.Z.), P.O. Box 505, Pedro Miguel, C.Z.—Cur. S. Jas. Ch., Red Tank, 1941—, b. Feb. 7, 1883; s. Joseph Reynold Cragwell and Susan Jane (Forde), S. Geo. Boys' Sch. D—Apr., 1941, Bp. Beal, m. Rosalind Murlin Haynes, Feb. 24, 1908; c. six. Tch. Red Tank Sch., Pedro Miguel, C.Z.

CRAIG, Egbert Adolphus (L.I.), 541 Franklin Ave., Brooklyn 16, N.Y.—Dir.-Incumbent of The Community Centre and S. Mart. Chap., 1934—, b. Georgetown, Brit. Guiana, Oct. 28, 1882; s. Robert Henry Craig and Ruth Christian (Wade), Gram. Sch., Georgetown, Brit. Guiana; Brooklyn Coll.; Bp. Payne Div. Sch., 1916; G. T. S. D—June, 1917, Bp. Greer for Sp., P—Dec., 1917, Bp. Sherwood, c. two. R. S. Luke's Ch., Springfield, Ill., 1917-19; Brit. Guiana, S. America; S. Barn., Altoona, Pa., 1921-22; S. Cypr. Ch., Brooklyn, N.Y., 1926-32.*

CRAIG, Herbert Stanley (N.J.), Coopers Mills, Me.—b. Lynn, Mass., Sept. 29, 1900; s. Charles Craig and Clara (Gittens), H. Sch., Lynn; S. Steph., B.A., 1924; G. T. S., 1927; Cuddesdon Coll., Oxford, Eng., 1925-26. D—June, 1927, P—May, 1928, Bp. Slattery, m. Dorothy Simmons (dec.), Nov. 24, 1927; c. two. Asst. Gr. Ch., Plainfield, N.J., 1927-31; R. Trin. Ch., Red Bank, N.J., 1931-46.

CRAIG, James Louis (Mont.), 1247 So. Vine St., Denver 10, Colo.—Retired, 1941—, b. Wis. Feb. 23, 1868; s. James F. Craig and Mary (Torrence), S. John's Milit. Acad., Delafield, Wis.; Hob., B.A., 1894, M.A., 1897; G. T. S., 1897. D—June, 1897, P—Sept., 1897, Bp. Talbot, m. Bertha Mills, Jan. 4, 1902. In-c. S. Mark's Ch., Casper and Chr. Ch., Glenrock, Wyo., 1897-1908; R. S. Mark's Ch., Anacost, Mont., 1908-17; R. Emm. Par., Miles City, Mont., 1917-37. P-in-c. S. Jas. Ch., Deer Lodge and S. Andr. Ch., Philipsburg, Mont., 1939-41.

CRAIG, Ora Wilfred (Vt.), Concord, N.H.—b. Ashland, N.H., Jan. 2, 1879; s. Oliver Thomas Craig and Olive Jane (Andrews), Trin. B.A., 1903; Berk., 1906. D—June, 1906, Bp. Parker; P—May, 1907, Bp. Niles, m. Lula Amy Patterson, 1908. Cur. Trin. Ch., Claremont, N.H., 1900-07; P-in-c. S. Jas. Ch., Laconia and Meredith, N.H., 1907-12; Com. on New Pars. and Mssns., 1908; Adv. Ed. Ch. Mssns. Pub. Co., 1906-09; Mem. Bd. Sch. Com., Manchester, N.H., 1916-19; Com. on Fin., 1916-19; Mem. Cmssn. State Colls.; P-in-c. S. Andr. Mssn., 1912-20; S. Andr. Par., 1920-23; R. S. Andr. Ch., St. Johnsbury, Vt.*

CRAIG, Walter Gordon. Died September 4, 1945. For data see Edition 1941.

CRAIG, William Ellwood. Died July 3, 1946. For data see Edition 1941.

CRAIG, William Ellwood, Jr. (L.A.), 3315 Verdugo Rd., Los Angeles 41, Cal.—Vic. Ch. Holy Apos., 1941—, b. Phila., June 26, 1915; s. Rev. William Ellwood Craig and Josephine Worthington (Willard), H. Sch., Los Angeles; Un. Cal., B.A., 1937; Ch. Div. Sch. Pac., B.D., 1940. D—July, 1940, Bp. Stevens, P—June, 1941, Bp. Gooden, m. Mary Elizabeth Ellis, July 17, 1941; c. two. Cur. Gr. Ch., Los Angeles, 1940-41. Del. Prov. Syn., 1944—; Chrmn. Dept. Publ., 1946—; Mem. Exec. Coun., 1946—, Mem. Mediaeval Acad. Amer.; Mem. Sons Amer. Rev. Author; Mag. articles.

CRAIGHILL, Francis Hopkinson. Died October 14, 1941. For data see Edition 1941.

CRAIGHILL, Francis Hopkinson (S.Va.), Williamsburg, Va.—R. Bruton Par., 1938—; R. Jas. City Par., Jamestown, York-Hampton Par., Yorktown and Hickory Neck Ch., Blissland Par., Toano, 1940—, b. Darien, Ga., July 22, 1903; s. Rev. Francis Hopkinson Craighill and Mary (Reese), Va. Episc. Sch., Lynchburg, Va.; Un. N. C.; Un. So., B.A., B.D., 1929. D—June, 1928, P—June, 1929, Bp. Reese, m. Catherine Rutledge Willink, June 25, 1929; c. two. Vic. S. Andr. Ch., Douglas and S. Matt. Ch., Fitzgerald, Ga., 1929-32; R. Gr. Par., Camden, S.C., 1932-36; Educ. M. S. Barth. Ch., N.Y.C., 1936-38.

CRAIGHILL, George Peyton (Va.), Christ Church Rectory, Millwood, Va.—R. Cunningham Par., 1943—, b. Lynchburg, Va.; s. George Peyton Craighill and Lydia Eliza (Langhorne), Va. Milit. Inst.; V. T. S. D—June, 1905, P—June, 1906, Bp. Randolph, m. (1) Cornelia Ludwell Laird (dec.), June 3, 1907; (2) Anne McDonald, June 2, 1925. Asst. S. John's Ch., Roanoke, Va., 1905-06; R. Holy

Trin. Ch., So. Boston, Va., 1906-10; Ch. Epiph., Richmond, Va., 1910-19; R. S. Jas. Ch., Leesburg, Va., 1919-43.*

✠**CRAIGHILL, Rt. Rev. Lloyd Rutherford**, Amer. Ch. Mssn., Lion Hill, Wuhu, Anhwei, China—Bp. Mssy. Dist. of Anking, 1940—b. Lynchburg, Va., Sept. 3, 1886; s. George Peyton Craighill and Lydia Eliza (Langhorne). H. Sch., Lynchburg; W. & L., B.A., D.D., 1943; V. T. S., B.D., 1915, D.D., 1941, D—June, 1915, Bp. Randolph; P—1916, Bp. Huntington. Cons. Bp., Nov. 30, 1940, m. Marian Wakelee Gardner, June 13, 1918; c. three. Mssy-in-c. Nanchang Stas., 1918; In-c. S. Matt. Ch., Nanchang; Actg. Treas. Dist. of Anking, 1939; V. Gen. during absence of Bp., 1940.

CRAIK, Charles Ewell, Jr. (Ky.), 4102 Southern Pkwy., Louisville 8, Ky.—Vic. Emm. Mssn., 1937—b. Louisville, Ky., Dec. 2, 1891; s. Very Rev. Charles Ewell Craik, D.D. and Nellie Hite (Wildler). Patterson-Davenport Sch., Louisville; Shattuck Sch., Faribault, Minn.; Trin., B.S., 1914; G. T. S., 1918, D—June, 1917, P—Nov., 1918, Bp. Woodcock, m. Susan Swearingen Simmons, June 4, 1924, Y.M.C.A. War Serv., 1918, Camp Taylor; In-c. S. Jas. Ch., Pewee Valley, Ky., 1918-19; Cur. Geths. Ch., Minneapolis, Minn., 1919-20, P-in-c. S. Thos. Mssn., Louisville, Ky., 1920-23; Asst. Gr. Ch., Orange, N.J., 1923-26; Staff Incarn. Chap., N.Y.C., 1926-27; Vic. Emm. Ch., Springdale, Conn., 1927-29; Actg. Dean Chr. Ch. Cathd., Lexington, Ky., 1929-30; R. Gr. Ch., Hopkinsville, Ky., 1931-37.

CRAINE, John Pares (Ol.), 615 8th Ave., Seattle 4, Wash.—R. Trin. Ch., 1944—b. Cleveland, O., June 28, 1911; s. John L. Craine and Hilda Bermingham (Wright). Pub. Schs., Geneva, O.; Ken., B.A., 1932; Bex., B.D., 1935, D—Oct., 1935, P—Apr., 1936, Bp. Rogers, m. Esther Judson Strong, May 31, 1940; c. one. Stdt. Min. S. Mark's Ch., Cleveland, O., 1934-35; Stdt. Min. and P-in-c. Ch. S. Phil. the Apos., Cleveland, 1935-36; Cur. Trin. Ch., Santa Barbara, Cal., 1936-38; R. Trin. Ch., Oakland, Cal., 1938-41; Can. Gr. Cathd., San Francisco, 1941-44. Dioc. Coun., Cal., 1940-43; Stndg. Com., Cal., 1944; Dioc. Coun., Ol. 1946—; Dep. Gen. Conv., 1946, Phi Beta Kappa. Ed.: "Pacific Churchman," 1941-44.

CRANDALL, Robert Littlefield (N.C.), St. Peter's Church, Charlotte, N.C.—R. S. Pet. Ch., Charlotte, 1946—b. Tennille, Ga., Feb. 6, 1913; s. John Roswell Crandall and Jean MacFarlane (McKinnon). H. Sch., Ft. Valley, Ga.; Mercer Un., B.A., 1937; V. T. S., B.D., 1940, D—Mar., 1940, P—Feb., 1941, Bp. Mikell, m. Erin O'Neal Clarke, Nov. 7, 1940, In-c. S. Tim. Mssn., Atlanta, Ga., 1940-41; Chapl. U. S. N. R., 1942-45; Can. Cathd. S. Phil., Atlanta, Ga., 1941-42 and 1946.

CRANE, Frederick Morgan (L.A.), 129 No. Wetherly Dr., Los Angeles 36, Cal.—Vic. Chr. Ch., 1941—; Chapl. Harvard Sch. for Boys, 1942—b. Austin, Minn., Nov. 17, 1904; s. William Martin Crane and Ada (Morgan). H. Sch., Austin; Un. Minn., B.A.; Sea. Div. Sch., 1932; Ch. Div. Sch. Pac., 1933, D—Nov., 1932, Bp. Gooden; P—Jan., 1934, Bp. Stevens, m. Inez Marguerite Morgan, Feb., 1932, c. two. Cur. Ch. S. Matt., San Mateo, Cal., 1933-37; Cur. S. Thos. Ch., Hollywood, Cal., Vic. S. Steph. Ch., Beaumont and Vic. S. Paul's in the Desert, Palm Springs, Cal., 1937-40; Asst. R. All SS. Par., Beverly Hills, Cal., 1940-41.

CRANE, Robert Milton (L.A.), 323 No. Ave. 56, Los Angeles 42, Cal.—R. All SS. Ch., 1947—b. Utica, N.Y., June 6, 1916; s. Ray D. Crane and Alice Adelaide (Padgiam). H. Sch., Pomona, Cal.; Un. Cal., B.A., 1936; G. T. S., S.T.B., 1942, D—Apr., 1942, Bp. Campbell for L.A.; P—Apr., 1943, Bp. Stevens, Cur. All SS. Par., San Diego, Cal., 1942-43; Vic. S. Tim. Ch., Compton, Cal., 1943; Chapl. U. S. A., 1943-46; Vic. S. Luke's Ch., Firestone Park, Cal., 1946-47.

CRARY, Edward Fairbanks (EauC.)—b. Minneapolis May 12, 1891; s. Frank Edward Crary and Cornelia George (Dippo). H. Sch., Minneapolis; Un. Minn.; Sea. Prep.; Sea. Div. Sch., 1918, D—Dec., 1917, P—Dec., 1918, Bp. McElwain, Mssy. Minn. River Valley, Ch. Holy Commun. St. Peter, S. Jude's Ch., Henderson, S. John's Ch., Le Sueur and Ch. Transfig., Belle Plaine, Minn., 1914-18; R. S. John's Ch., Mankato and S. John's Ch., Le Sueur, Minn., 1918-20; R. S. Jas. Ch., St. Paul and R. S. Andr. Ch., So. St. Paul, Minn., 1920-26; R. S. Andr. Ch., Ashland and Vic. Chr. Ch., Bayfield, Wis., 1932-35; In-c. same, 1935-41.*

CRAVEN, Arnold Bates (Conn.), P.O. Box 854, Old Greenwich, Conn.—R. S. Sav. Ch., 1945—b. Brookline, N.H., Feb. 7, 1908; s. Thomas Carleton Craven and Elsie (Peterson). Wilbraham Acad.; S. Steph., B.A., 1931; G. T. S., 1934, D—Sept., 1934, Bp. Acheson; P—June, 1935, Bp. Manning, Vic. S. Luke's Chap., Stamford, Conn., 1934-35, P-in-c. Mssn. Ch. Epiph., Ciudad Trujillo, Dom.R., 1935-36; Cur. S. Clem. Ch., Phila., 1936-39; Cur. Ch. S. Mary-the-Virg., N.Y.C., 1939-45.*

CRAWNER, William Charles (U.S.C.), Gastonia, N.C.—R. S. Mark's Ch., 1947—b. Atwood, Pa., June 17, 1883; s. David Cravner and Amanda (Baker). Alleg. Coll., B.A.; Drew Theol. Sem., B.D. D—Dec., 1916, P—June, 1917, Bp.

Burch. m. Marie Antoinette Aldrich, Oct. 31, 1914. Cur. Gr. Chap., N.Y.C.; R. Trin. Ch., Newtown, Conn., 1917-20; Cur. S. Geo. Ch., Flushing, N.Y., 1920-21; R. same, 1921-24; Retired, illness, 1924-29; R. All Souls' Ch., Biltmore, N.C., 1929-41; R. S. Mark's Ch., Palatka, Fla., 1941-42; R. Ch. Gd. Shpd., York, S.C., 1943-47.

CRAWFORD, Arthur Chandler (Ma.), Hastings #301, 600 W. 102nd St., New York 27, N.Y.—Chapl. Gr. Hall, Crotonville, 1946—b. Belmont, Mass., Apr. 23, 1915; s. Arthur Archibald Crawford and Hazel Phelps (Gore). Pub. Schs., Belmont and Watertown, Mass.; Bow, B.A., 1938; E. T. S., B.D., 1942, D—June, 1942, P—Dec., 1942, Bp. Sherrill, m. Sarah Catharine Painter, Mar. 10, 1945, Cur. Gr. Ch., Lawrence, Mass., 1942-45; Chapl. U. S. N. R., 1945-46.

CRAWFORD, Charles Hamilton (Minn.), 200 Courtland St., Austin, Minn.—R. Chr. Ch., 1943—b. Minneapolis, Sept. 5, 1915; s. Charles Albert Crawford and Charlotte Ann (Magnuson). Un. Minn., B.A., 1937; S.-W. T. S., B.D., 1940, D—June, 1940, Bp. McElwain; P—Apr., 1941, Bp. Keeler, m. Helen Mary Stoldt, June 15, 1942; c. one. P-in-c. Geths. Ch., Appleton, Chr. Ch., Benson and Gr. Ch., Montevideo, Minn., 1940-43.

CRAWFORD, Donald Wilson (M.), 17146 Pierson Ave., Detroit 19, Mich.—Vic. S. Chris. Ch., 1942—b. St. John, N.B., Can., Apr. 23, 1903; s. Stanley Douglas Crawford and Minnie Louise (Wilson). Pub. Schs., St. John; Un. N. B., B.A., 1924; Chic., M.A., 1936; Wyc., 1931, B.D., 1939, D—May, 1931, Bp. of Tor.; P—Dec., 1931, Bp. of Niagara, m. Mary Elizabeth Skinner, Apr. 8, 1942; c. two. Cur. S. Paul's Ch., Kenwood, Chicago, 1931-35; R. Trin. Ch., Detroit, Mich., 1935-42, Mem. Bd. Exam. Chapl., 1937—; Mem. Dept. Rel. Educ., 1937—; Mem. Dioc. Forward Movement Com., 1939—; Chrmn. Divis. Rel. Educ., 1946; Pres. Detroit Clericus, 1946.

CRAWFORD, James Jefferson (Neb.), Bassett, Neb.—Retired, 1929—b. Mineral Point, Wis., Oct. 16, 1887; s. George William Crawford and Mary (White). Tchr. Coll., Chadron; Uns. Chic., Wis., Wyo.; Neb. and Kan. Agric. Coll., Post. Grad.; Nash, 1912, D—Dec., 1912, P—Dec., 1913, Bp. Webb, m. Nancy Linke, 1921, c. one. Cur. S. Alb. Par., Superior, Wis., 1912-14; R. S. Alb. Ch., Spooner, S. Pet. Ch., Cumberland and S. John's Ch., Hayward, Wis., 1914-17; S. Jas. Ch., Valentine, Neb., and 42 Mssns., 1918-19; R. Gr. Ch., Chadron, Neb., and 10 Mssns., 1919-24; Asst. S. Chryst. Ch., Chicago, 1925; Chr. Ch., Sidney, Rur. Dean, Old Ft. Sidney Dnry., Neb., and 5 Mssns.

CRAWFORD, John George, Died January 6, 1943. For data see Edition 1941.

CRAWFORD, Mearl Kenneth, Died October 22, 1946. For data see Edition 1941.

CRAWFORD, Oliver Festus, Died March 22, 1942. For data see Edition 1941.

CRAWFORD, Robert Dean (Neb.), 129 No. 40th St., Omaha 3, Neb.—R. S. Barn. Par., 1928—b. Huron, S.D., May 19, 1898; s. Coe I. Crawford and Lavinia Curtis (Robinson). Pub. Schs., Huron; Huron Coll., B.A.; G. T. S., 1925, D—Apr., 1925, P—Oct., 1925, Bp. Burleson, In-c. All Ang. Ch., Spearfish, S.D. Secy. Dio. Neb., 1940—; Superior Confraternity Blessed Sacrament, Prov. Northwest, 1939—; Dep. Gen. Conv., 1940, 43; Pres. Stndg. Com. Dio. Neb., 1944—.

CREAMER, Francis Bunnell (M.), 61 Grosse Pt. Blvd., Grosse Pointe Farms, Mich.—R. Chr. Ch. Par., Detroit, Grosse Pointe and St. Clair Shores, 1933—b. Mar. 6, 1898; s. Warren Emerson Creamer and Margaret (Bunnell). H. Sch., Williamsport, Pa.; Trin., 1921; Berk., 1924, D—July, 1924, P—Mar., 1925, Bp. Darlington, m. Margaret Gales, Nov. 8, 1924; c. three. In-c. S. John's Ch., Huntington, Pa.; Asst. Chr. Ch., Detroit, Mich., 1926-30; Vic. same, 1930-33. Author: The Cobbled Road (Verse), Judas Iscariot (Drama)*.

CREASEY, Sidney William (Ma.), 328 Colson St., Gainesville, Fla.—Retired, 1945—b. London, Eng., 1875; s. William Edward Creasey and Louisa Maria (Morgan). V. T. S., 1905, D—Aug., 1905, P—June, 1906, Bp. Funsten, m. Catherine Clifton Shaw, 1906, Salmon City, Ida., 1905-07; Shoshone, Ida., 1907-10; Ind. Reserv., Ft. Hall, Ida., 1910-16; Mssy. Ch. S. Mary-the-Virg., Nixon, Nev., 1916-18; Ida., 1918-19; R. Ch. Atone., Morton, Pa., 1919-25; Archd. Dist. E.O., 1925-32; Gd. Shpd. Mssn., Ft. Defiance, Ariz., 1932-35; In-c. S. Ann's Ch., Revere and S. Paul's Ch., Beachmont, Mass., 1935-38; In-c. Ch. Ascen., E. Cambridge, Mass., 1940-43; Holy Trin. Ch., Marlborough, Mass., 1942-45.*

CREECH, Robert James (N'k.), St. Andrew's Church, Harrington Park, N.J.—Vic. S. Andr. Ch., 1946—b. Highland Falls, N.Y., Feb. 27, 1920; s. James Horace Creech and Maude Katherine (Hasbrouck). H. Sch., Highland Falls; Hob., B.A., 1942; V. T. S., 1945, D—Feb., 1945, P—June, 1946, Bp. Washburn, Cur. S. Paul's Ch., Englewood, N.J., 1945-46.

✠**CREIGHTON, Rt. Rev. Frank Whittington**, 63 E. Hancock St., Detroit 1, Mich.—Bp. Dio. Mich., 1940—b. Phila., Dec. 3, 1879; s. Thomas Creighton and Elizabeth (Whittington). Pub. Sch., Phila.; Br. Prep.; P. D. S., S.T.B., 1915, S.T.D., 1926, D—Dec., 1914, P—June, 1915, Bp.

A., 1917-19. R. Chr. Ch., W. Englewood, N.J., 1924-25; S. Paul's Ch., Aramingo, Phila., 1925-32; R. S. Mart. Ch., Phila., 1932-42; Chapl. (Col.), U. S. A., 1941-45. Cmsn., 1st Lt. Chapl., 135th Inf., Off. Res., U. S. A., 1927; Capt. and Reg. Chapl., 103rd Engineers, P.N.G., 1934. Decorations: French Croix de Guerre w. Palm; Luxembourg Grand Ducal Order of The Oaken Wreath; Amer. Bronze Star and two Commendation Citations.

HALL, Raymond Stewart (Ma.), 9 Juniper Rd., Hingham, Mass.—Chapl. and Dir. Seamen's Club, Boston, 1945—; b. Lynn, Mass., July 6, 1908; s. John Saunders Hall and Edith Estele (Mack). Pub. Schs., Lynn; Br., Ph.B., D.D., 1946; E. T. S., 1934. D—June, 1934, P—June, 1935, Bp. Sherrill. m. Mary E. Fankhauser, Sept. 1, 1934; c. two. Asst. Chr. Ch., Fitchburg and Vic. All SS. Ch., Whalom, Mass., 1934-38; R. S. John's Ch., Lowell, Mass., 1938-42; Chapl. (Maj.), U. S. A., 1942-46. Pres. Greater Lowell Min. Assoc., 1939-40; Pres. Merrimack Area, Ch. Sch. Union, 1939-41; Chapl. Ancient York Lodge (Masons).

HALL, Reginald Foster (W.), 201 5th St., Laurel, Md.—R. S. Phil. Par., 1944—; b. Catonsville, Md., Apr. 12, 1897; s. Rev. Percy Foster Hall and Frederika Wentworth (Parrott). Tome Sch.; S. John's Coll., B.A., 1920; V. T. S., 1923. D—June, 1923, P—June, 1924, Bp. W. C. Brown. m. Lily A. Hambleton, Feb. 26, 1924; c. three. R. Pohnick and Olivet Chs., Fairfax Co., Va.; R. Trin. Par., Mineral, Va., 1923-25; Supply Min., Laurel, Md., 1938-44.

HALL, Robert Edward Britton (L.I.), 4917 4th Ave., Brooklyn 20, N.Y.—R. S. Andr. Ch. 1944—; b. Buffalo, N.Y., Aug. 15, 1908; s. Harry George Hall and Anne Louise (Britton). H. Sch., Buffalo; Carroll Coll.; Un. Buffalo, B.A., 1938; Nash., B.D., 1941. D—July, 1941, P—Jan., 1942, Bp. Coley. Mssy. Port Leyden, N.Y., 1941-42; Cur. S. Paul's Ch., Brooklyn, N.Y., 1942-44.

HALL, Thomas E. Died March 25, 1947. For data see 1941 Edition.

HALL, William (M.), 211 So. Main St., Marine City, Mich.—R. S. Mark's Ch., 1946—; b. Jan. 25, 1905. D—May, 1931, Archbp. of Huron; P—May, 1932, Bp. of Huron. m. Dorothy Evelyn Cornell, Oct. 29, 1932. Serv. in Can., 1931-42; Chapl. Can. Army, 1942-46.

HALLAM, Eugene Stewart (Md.), Darlington, Md.—R. Deer Creek Par., 1946—; D—July, 1934, P—May, 1935, Bp. Helfenstein. R. S. Mark's Ch., Highland, Md., 1935-44.

HALLECK, Edgar William (E.C.), 311 Red Cross St., Wilmington, N.C.—R. S. John's Ch., 1925—; b. Wash., D.C., Mar. 27, 1885; s. Joseph J. Halleck and Mary (Fitzgerald). Shepherd's Coll., St. Norm., W. Va.; Colmb., B.A.; Fr. T. S., B.D., 1910. D—June, 1910, Bp. Peterkin; P—June, 1911, Bp. Gravatt. m. (1) Mildred Geraldine Waldrop (dec.), 1914; (2) Marguerite Gouvernal Hatchell, Jan. 20, 1937. Princeton, Va. 1910; R. Chr. Ch., Bowling Green and S. Steph. Ch., Louisville, Ky., 1917-21; R. Gr. Ch., Waycross, Ga., 1921-25.

HALLETT, Frank Thurston (R.I.), 300 Hope St., Providence 6, R.I.—Mssy-in-c. S. Barth. Ch., 1917—; b. Providence, R.I., July 2, 1879; s. Harrison Hallett and Rosa May (Kellen). H. Sch., Providence; Br., B.A., 1900, M.A., 1901; G. T. S. D—May, 1917, Bp. Babcock for R.I.; P—Dec., 1917, Bp. Perry. Mssy-in-c. Ch. Holy Nativ., Thornton, R.I., 1917-42; Mssy-in-c. S. Tim. Ch., Scituate, R.I., 1928-42.

HALLETT, Harold Ernest (Cal.), Lagunitas Rd., Ross, Cal.—R. S. John's Ch., 1942—; b. Pasadena, Cal., July 21, 1908; s. Percy Shaul Hallett and Lillian Beatrice Theresa (Smith). H. Sch. and Jr. Coll., Pasadena; Un. Cal., Los Angeles, B.A., 1929; E. T. S., B.D., 1932. D—Apr., 1932, Bp. Stevens; P—Apr., 1933, Bp. Sherrill. m. Helen Elizabeth Henson, Aug. 3, 1944; c. one. Cur. S. Steph. Meml. Ch., Lynn, Mass., 1932-35; R. Ch. Messiah, Aunburndale, Mass., 1935-38; R. Chr. Ch., Quincy, Mass., 1938-41.

HALLETT, Leslie Delbert Ross (Minn.), 317 17th Ave., S.E., Minneapolis 14, Minn.—Asst. to Chapl. Un. Minn. and Holy Trin. Ch., 1946—; b. Ft. Frances, Can., Aug. 7, 1920; s. Rev. Leslie William Hallett and Rosa Dell (Schweitzer). H. Sch., Fergus Falls, Minn.; Carl., B.A., 1942; S.-W. T. S., B.D., 1946. D—May, 1946, P—Dec., 1946, Bp. Keeler. m. Elizabeth Southard Robinson, June 16, 1945.

HALLETT, Leslie William (Minn.), 111 3rd Ave., S.W., Rochester, Minn.—Chapl. Rochester Hosps., 1946—; b. Ft. William, Ont., May 6, 1893; s. Charles Leslie Hallett and Gaetana Jane (Ross). Collgt. Inst., Ft. William. D—Feb., 1926, P—June, 1927, Bp. Bennett. m. Rosa Dell Schweitzer, July 12, 1917; c. seven. R. Holy Trin. Ch., International Falls, Minn., 1925-31; R. S. Jas. Ch., Fergus Falls, Minn., 1931-46. Served in Can. Army, 1916-19. Dean Moorhead Dnry., 1943-46; Pres. Stndg. Com., Dio. Minn., 1945-46. Induct. Secy. Y.M.C.A., Winnipeg, Manitoba, Can.

HALLOCK, Donald Hathaway Valentine (W.M.), 425 Howard St., Grand Haven, Mich.—R. S. John's Ch., 1945—; b. Menominee, Mich., Apr. 13, 1908; s. Rev. Frank Hudson Hallock, S.T.D. and Ann Walbridge (Brown). Shattuck Sch.; Carl.; Un. Wyo., B.A., 1930, M.A., 1933; Nash., 1935, B.D., 1936. D—Nov., 1934, P—June, 1935, Bp. Ivins.

m. Ruth Clayre Graham, Sept. 14, 1930; c. five. In-c. S. Jas. Ch., West Bend, Wis., 1933-35; P-in-c. Trin. Ch., Platteville, Wis., 1935-40; P-in-c. Kemper Meml. Ch., Darlington, Trin. Ch., Mineral Point and S. Mich. Ch., Shullsburg, Wis., 1938-40; Col. U. S. A., 1940-45.

HALLOCK, Frank Hudson. Died December 13, 1944. For data see Edition 1941.

HALESEY, Frederick Biddle (Pa.), Wyncote, Pa.—R. All Halows' Ch., 1938—; b. Roxborough, Phila., Feb. 27, 1893; s. Rev. James Biddle Halsey and Elizabeth (Yarnall). Un. Pa., B.A., 1914; G. T. S., 1917; P. D. S., Th.B., 1938. D—June, 1917, Bp. Rhinelander; P—Feb., 1918, Bp. Garland. m. Rebecca Lycett Wistar, Oct. 14, 1932; c. two. Chapl. Staff, Phila. Navy Yard, 1917; Cur. S. Tim. Ch., Roxborough, Phila., 1917-18; P-in-c. same, 1918-19; P-in-c. S. Ambr. Mssn., Kensington, Phila., 1919-31; Vic. Trin. Cathd., Trenton, N.J., 1931-37.

HAMAKER, John Forry. Died March 15, 1945. For data see Edition 1941.

HAMBLIN, John Frederick (N.k.), 28 Carteret St., Newark 4, N.J.—R. S. John's Ch., 1919—; Secy. Dio. N.k., 1929—; b. Valley Cottage, N.Y.; s. William Blanchard Hamblin and Mary Ann (Rabian). S. Steph., 1913; G. T. S., 1916. D—June, 1916, P—June, 1917, Bp. Lines. m. Ursula E. José, Oct. 23, 1917; c. one. M-in-c. and R. S. Mary Magd. Ch., Newark, N.J., 1916-17; M-in-c. S. John's Ch., Jersey City Heights, N.J., 1917-19; Vic. S. Steph. Ch., Delawanna, N.J., 1929-32; Vic. Chr. Ch., Newark, N.J., 1929-35. Asst. Secy. Dio. N.k., 1919-29; Secy. Conv., 1929—; Dep. Nk. Hosp. Bd., Barn., Newark, N.J., 1920—.

HAMBLIN, John Frederick, Jr. (N.k.), St. Peter's Church, Essex Fells, N.J.—Asst. S. Pet. Ch., 1944 and 1947—; b. Newark, N.J., Sept. 23, 1918; s. Rev. John Frederick Hamblin and Ursula E. (José). Trin. Sch., N.Y.C.; Leh., B.A., 1941; G. T. S., 1944. D—May, 1944, P—Dec., 1944, Bp. Washburn. Chapl., U. S. N., 1944-47.

HAMBRET, Albert John, Jr. (N.Y.), 1909 Vyse Ave., Bronx 60, N.Y.—R. Gr. Ch., West Farms, 1935—; b. Yonkers, N.Y., Aug. 21, 1895; s. Albert John Hambret and Valencia (Overington). Trin. Sch., N.Y.C.; Colmb., B.A., 1922; G. T. S., 1925. D—Dec., 1924, Bp. Shipman; P—Dec., 1925, Bp. Manning. m. Eulalie Louise Guentzer, Sept. 10, 1928. Cur. S. Jas. Ch., Fordham, N.Y.C., 1925-26; Cur. S. Steph. Ch., N.Y.C., 1926-28; P-in-c. S. Martha's Chap., 1928-35; P-in-c. Chap. Atoné, N.Y.C., 1934-35.

HAMILTON, Alexander van Cortlandt, 4 Union Park, Norwalk, N.J.—Retired, 1946—; b. Great Barrington, Mass., 1914; s. Rev. Alexander Hamilton and Mary Clark (Spurr). So. Kent Sch.; Br.; Nash., B.D. D—May, 1939, P—June, 1940, Bp. Ivins. Cur. All SS. Ch., Dorchester, Boston, 1940-42; P-in-c. Trin. Ch., Lewiston, Me., 1942; Asst. S. Luke's Chap., N.Y.C., 1942-43; Sr. Cur. S. Steph. Ch., Providence, R.I., 1943-44; R. Chr. Ch., Providence, R.I., 1944-46.

HAMILTON, Aston (Va.), 520 St. James St., Richmond 20, Va.—R. S. Phil. Ch., 1944—; b. Cayon, St. Kitts, B.W.I., 1894; s. Benjamin George Hamilton and Violet (Dupont). H. Sch., St. Kitts; S. Mary's Sch., B.W.I.; Bp. Payne Div. Sch., 1924, B.D., 1927; Shorter Coll., D.D., 1932. D—Oct., 1924, P—July, 1925, Bp. W. C. Brown. m. Mary Edna Green, Feb. 10, 1926; c. two. Prin. John Moncreuf H. Sch., 1926. P-in-c. Gr. Ch., Millers Tavern, S. Andr. Ch., Upright and S. Mark's Ch., Beazley, Va., 1924-44.

HAMILTON, Charles Granville (Miss.), Aberdeen, Miss.—R. S. Paul's Ch., Corinth and Assoc. Mssns., 1933—; b. Homestead, Pa., July 18, 1905; s. Rev. A. W. Hamilton and Mary Catherine (Frey). Berea Acad.; Berea Coll., B.A., 1925; Fr.; Un. S. C.; Colmb., B.D., 1928; Un. So.; Vanderbilt; Wis.; Min. Inst., D.D., 1941; Furman; Miss. St. D—Feb., 1932, Bp. Green; P—Jan., 1933, Bp. Bratton. m. Mary Elizabeth Casey, May 23, 1939. Form. Presby. Min. Chapl. and Prof. Rel. Educ., Okolona Indust. Sch., 1933-40; Lectr. Vanderbilt Rur. Ch. Sch., 1936; Prin. and Prof. Hist. Gattman, 1942-43; Becker, 1943-44; Prairie H. Sch., 1944; Pastor New Hope, 1934—; Ashcraft, 1935— and Ch. Gd. Shpd., Aberdeen, Miss., 1943—; R. S. John's Ch., Aberdeen, Miss., 1931-42; Radio Prchr. "The Quiet Hour," 1940—; Chapl. Army Tenn. Sons Conf. Vet.; Former Chapl. 155th Inf., Miss. N.G.; Pres. Coun. Chr. Soc. Action; Del. Prov. Syn. Sewanee, 1935, 36, 38, 39; Exec. Dioc. Com., 1935—; Natl. Chr. Mssn., 1940-41; Asst. Natl. Rur. Conf., 1945; Amer. Soc. Chr. Hist. Rep. Miss. Legislature, 1940; Del. Dem. Natl. Conv., 1940; Monroe Co. Histor. Cmsn. On staff, Aberdeen Examiner, Southern Churchman, Witness, etc. Ed.: "Brave Voyage." Author: Weekly sermon and "The World Goes On," column in Examiner, 1933—; "Old Test. Introduction"; "Our Brother Augustus"; "New Test. Introduction"; "The Music of the Gospel"; "The Commandments." Contr.: "Contemporary Poetry"; "The North America Book of Verse"; "American Sonnets and Lyrics," and others.

HAMILTON, Ebenezer Holman (L.I.), 103-20 32nd Ave., Corona, N.Y.—P-in-c. Ch. Resurr., 1930—; b. St. Kitts, Leeward Isl., B.W.I., Apr. 2, 1883; s. Benjamin George

1919-20; Mssy. Lib., 1920-24; R. Trin. Ch., Bethlehem, Pa., 1924-28; Exec. Secy., Dio. N.C., 1928-31; R. Chr. Ch., Glendale, O., 1931-37; Dean Chr. Ch. Cathd., Louisville, 1937-44 Mem. Dept. Rel. Educ., Natl. Coun., 1932-34; Dean Faculty Gambier Summer Conf., 1934-37; Exec. Coun., Dio. Ky., 1938-44; Vice-Chrmn. Dept. Rel. Educ., Prov. Sewanee, 1938-40; Dep. Gen. Conv., 1940, 43; Stndg. Com., Dio. Ky., 1940; Mem. Natl. Coun., 1943-44; Served in A. E. F., 1918-19. Author: "Poems of the African Trail," 1928; "A Children's Service Book," 1931.

HALBERT, Herschel Ogden, Jr. (Md.), Prince Frederick, Md.—P-in-c. S. Paul's and Chr. Ch. Pars., 1946—, b. Baltimore, Feb. 17, 1916; s. Herschel Ogden Halbert and Rebecca Rosalie (Buck). Donaldson Sch., Kent; Johns Hop., B.A., 1938; G. T. S. D.—June, 1942, P—June, 1943, Bp. Powell m. Jean Grant Innes, July 10, 1943. M-in-c. All Souls' Ch., Brooklyn, Md., 1942-44; Chapl. U. S. N. R., 1944-46.

HALDEMAN, Thomas Jefferson (L.I.), 763 Main St., Greenport, N.Y.—R. Holy Trin. Ch., 1943—, b. Glendale, O., Nov. 9, 1895; s. William J. Haldean and Adalyn Sherman (Moulton). H. Sch., Glendale; Sea. Prep. Dept.; Sea., B.D. D—June, 1919, P—June, 1920, Bp. I. P. Johnson. m. Sylvia Alice Jennings, Sept. 11, 1924; c. two. Mem. Assoc. Mssn. and P-in-c. S. Andr. Ch., Denver, Colo., 1920-24; R. Chr. Ch., Chattanooga, Tenn., 1924-27; R. Holy Trin. Ch., Pueblo, Colo., 1927-29; R. S. Mark's Ch., Denver, Colo., 1929-43. Mem. Bp. Trust, Dio. Colo., 1928 and 1930-39; Dep. Gen. Conv., 1931, 37; Mem. Stndg. Com., Dio. Colo., 1939-42.

HALE, Charles Stuart (Tenn.), 266 So. Belvidere St., Memphis, Tenn.—Assoc. R. Gr. and S. Luke's Ch., 1940—, b. Claremont, N.H., Nov. 4, 1889; s. Rev. Charles Stuart Hale and Clara Farwell (Blodgett). Stone Sch., Boston, Mass.; Southw. Un. D.D., 1938. D—June, 1917, Bp. Gallow; P—Aug. 1922, Bp. Jett m. Virginia Rebecca Shores, 1915; c. four. R. Emm. Ch., Bristol, Va.; R. Calv. Ch., Ashland, Ky.; Assoc. Dean Chr. Ch. Cathd., Lexington, Ky., 1928-29; Actg. Dean same, 1928-30; R. S. Luke's Ch., Memphis, Tenn., 1930-40. Secy. Stndg. Com., Dio. Lex., 1928-29; Chrmn. Dioc. Dept. Mssns., 1928-29; Del. Gen. Conv., 1928; Secy.-Treas., Dioc. Episc. Endowment; Pres. West-Tenn. Clericus.

HALE, George Blodgett Stuart (Tenn.), 253 Lemaster St., Memphis 4, Tenn.—Asst. Gr. and S. Luke's Ch., 1947—, b. Bristol, Va., Apr. 15, 1920; s. Rev. Charles Stuart Hale and Virginia Rebecca (Shores). H. Sch., Memphis, Tenn.; Southw.; E. Tenn. St. Coll., B.S., 1946; Un. So. D.—Mar., 1945, P—May, 1946, Bp. Maxon. Asst., S. John's Ch., Johnson City, Tenn., 1945-46; P-in-c. S. Thos. Ch., Elizabethton and S. John's Ch., Mountain City, Tenn., 1946-47.

HALE, Samuel Whitney (Ma.), 135 Mt. Vernon St., Boston 8, Mass.—R. Ch. Adv., 1937—, b. Keene, N.H., Apr. 12, 1892; s. William Samuel Hale and Emma Wheeler (Frost). H. Sch., Keene; S. Steph., B.A., 1915; G. T. S., 1924; Suffolk Un., D.D., 1938. D—June, 1918, Bp. Parker; P—Dec., 1918, Bp. Cheshire m. Elizabeth Manning, Oct. 4, 1924; c. three. Served in A. F. S., France, 1917. Asst. Calv. Ch., Tarboro, N.C., 1919-23; Asst. S. Pet. Ch., N.Y.C., 1923-24; Head Allegany Co. Assoc. Mssns., 1924-30; R. S. Tim. Ch., Wilson, N.C., 1930-31; Dean S. Paul's Cathd., Buffalo, N.Y., 1931-37.

HALEY, Leon Frank. Died April 22, 1946. For data see Edition 1941.

HALL, Charles Francis (N.H.), 121 Center St., Concord, N.H.—R. S. Paul's Ch., 1945—, b. Dorchester, N.B., Can., Apr. 20, 1908; s. Rev. Edwin A. Hall and Mary Matilda (Blacker-Hamlin). S. S. Palmer; Springfield Coll., B.S., M.Ed.; Va. Div. Sch.; E. T. S., B.D., 1936. D—June, 1936, Bp. Sherrill; P—May, 1937, Bp. Lawrence m. Constance Lilian Hamilton, June 25, 1938; c. three. Cur. All SS. Ch., Worcester, Mass., 1936-38; R. Gr. Ch., Medford, Mass., 1938-45.

HALL, Charles Taber (Ma.), 55 Sparhawk St., Amesbury, Mass.—R. S. Jas. Ch., 1941—, b. Chelsea, Mass., July 18, 1880; s. Amos Eddy Hall and Caroline Augusta Davis (Taber). Dart., B.A., 1903; Hart. Theol. Sem., 1904; Berk., 1906. D—June, 1906, P—May, 1907, Bp. C. B. Brewster. m. (1) Winifred Henderson (dec.), Aug. 3, 1910; (2) Dolores Osborne, Dec. 29, 1941; c. five. Asst. S. John's Ch., Waterbury, Conn., 1906-07; M-in-c. Chr. Ch., Jefferson, S. Mary's Ch., Waskom and S. Paul's Ch., Leigh, Tex., 1907-09; Vic. S. Andr. Ch., So. Framingham and M-in-c. S. Paul's Ch., Hopkinton, Mass., 1909-10; M-in-c. S. Steph. Ch., Fall River, Mass., 1910-14; R. S. John's Ch., Arlington, Mass., 1914-41. Asst. Secv. Dioc. Conv.

HALL, Egerton Elliott (N.Y.), 450 Convent Ave., New York 31, N.Y.—R. Ch. Crucif.—Camb. and Un. London, Eng., B.A.; N. Y. U. B.S., M.A.; Rut., M.S., D.Ed.; L. and J. Un., D.Litt.; C. L. S., D.C.L.; Drew Un.; Newark Inst. Arts and Scs.; Colmb.; Bp. Payne Div. Sch., B.D.; U. T. S.; Shorter Coll., D.D. D—June, 1918, P—Feb., 1919, Bp. Burton. Mssy-in-c. S. John's Ch., Mt. Hope, Panama; Catet. Chr. Ch., Colon City, C.Z.; Catet. S. Paul's Ch., Panama City, C.Z.; R. S. Andr. Ch., Lexington, Ky., 1918-24; Vic. S. Jas. Ch., Charleston, W.Va., 1924; P-in-c.

S. Mark's Ch., Plainfield, N.J. Author: "Barbados and the West Indies," "The Panama Mission," "The Therapeutic Value of Religious Experience," "The Negro Wage Earner of New Jersey."

HALL, Emerson Kay (R.I.), 81 Beckwith St., Cranston 10, R.I.—Vic. Ch. Resurr., Norwood, 1940—, b. Providence, R.I., Feb. 26, 1903; s. Harry George Hall and Abigail Chase (MacKay). H. Sch., Cranston, R.I.; R. I. Coll. Educ., B.E., 1926, M.E., 1932; G. T. S., 1928-29. D—Nov., 1938, P—Dec., 1943, Bp. Perry, m. Frances Cecilia Jarvis, Sept. 22, 1934; c. two. Cur. S. Steph. Ch., Providence, R.I., 1938-40. Mem. Dioc. Dept. Rel. Educ., 1945—.

HALL, George Johnson (N.Y.), Memorial Church, Stanford Un., Cal.—Chapl. Stanford Un., 1946—, b. Greenville, Miss., Sept. 2, 1911; s. John James Hall and Narcise Keene (Johnson). H. Sch., Greenville; Un. Va.; Un. So., B.A., 1934, B.D., 1936; G. T. S., Grad. wk. D—July, 1936, P—Jan., 1937, Bp. Bratton. m. Mary Macaire Ewbank, Nov. 2, 1938; c. two. Asst. S. Thos. Ch., N.Y.C., 1936-40; Chapl. and Prof. Bible, Un. So., 1940-45; Chapl. U. S. N., 1945-46.

HALL, Harris Tremaine (N.k.), St. Mark's Rectory, Mendham, N.J.—Vic. S. Mark's Ch., 1937—, b. Wash., D.C., May 8, 1904; s. Harris Forster Hall and Ethel M. Manning (Tremaine). Appleby Sch., Ont.; H. Schs., Lambertville, N.J. and Pittsfield, Mass.; S. Steph., 2 yrs.; Pr., B.S.; G. T. S., S.T.B., 1928. D—June, 1928, Bp. Oldham for W.Ma.; P—May, 1929, Bp. Davies. m. Dorothy Lou Harris, Sept. 15, 1928; c. eight. Part-time Asst. S. Luke's Chap., Trin. Par., N.Y.C., 1928-31; P-in-c. S. Phil. Mssn. Belmont and Asst. Allegany Co. Assoc. Mssn., N.Y., 1931-37; Chapl. (Capt.), U. S. A., 1941-45.

HALL, Harry Hamlin (Ma.), 1118 Highland Ave., Needham Heights, Mass.—R. Chr. Ch., 1930—, b. Bervie, Ont., May 24, 1891; s. Rev. Edwin Albert Hall and Mary Matilda B. (Hamlin). Rothesay Collg. Sch.; King's Un., 1909-10; Hob., 1914, B.A.; G. T. S., 1914-15; E. T. S., 1917, B.D. (Post Grad. Wk.); Harv., 1915-17. D—May, 1917, P—June, 1918, Bp. Nelson. m. Bessie Katharine Staats, Oct., 1920. Asst. to Archd. S. Paul's Ch., Albany, N.Y., 1917-19; R. Trin. Ch., Gloversville, N.Y., 1919-25; R. S. Luke's Ch., Allston, Mass., 1925-30. Chrmn. Dioc. Field Dept., 1937-40; Mem. Dioc. Coun., 1938—.

HALL, Hugh Franklyn (Minn.), 523 1st Ave., N.E., Grand Rapids, Minn.—P-in-c. Chr. Ch., 1944—, b. Minneapolis, Jan. 8, 1917; s. Hugh Franklyn Hall and Hope Frederika (Barlow). H. Sch., Minneapolis; Un. Minn., B.S., 1944; S.-W. T. S., B.T.S., 1944. D—June, 1944, P—Dec., 1944, Bp. Keeler.*

HALL, James Jefferson Davis (S.H.B.), 335 W. 51st St., N.Y.C.—Retired—; Open Air Evang., 1937—, b. Greenville, Ala., Sept. 18, 1864; s. James Woodward Hall and Mary Ann (Bicker). V. T. S., 3 yrs. D—June, 1895, Bp. Whittle; P—May, 1896, Bp. Jackson. Troy and Union Springs, Ala., 1895-99; Dioc. Evang., 1899, 1 yr.; R. S. John's Ch., Ensley, Ala., 1900-04; St. Chapl. Prison, 1904-08; Supt. Galilee Mssn., Boston, 1919-20; Gen. Mssy., 1920-23; Gen. Mssy., Eastern States, 1923-27; Wall St. Evang., N.Y.C., 1927-36.

HALL, Joseph Hudson, 3rd (N.Y.), 6563 Githens Ave., Merchantville, N.J.—b. Merchantville, N.J., Oct. 3, 1913; s. Joseph Hudson Hall, 2nd and Jessie Mills (Rose). Tem. Un. H. Sch.; Un. Pa., B.A., 1939; G. T. S., S.T.B., 1944. D—Apr., 1944, P—Oct., 1944, Bp. Gardner, m. Elsa Marie Sahlstrom, Apr. 9, 1945. Cur. Gr. Ch., Plainfield, N.J., 1944-45; R. Gr. Ch., City Is., N.Y.C., 1945-46.

HALL, Laurence Henry (S.O.), 318 E. 4th St., Cincinnati 2, O.—Asst. Chr. Ch., 1943—, b. June 28, 1905. D—Mar., 1943, P—Dec., 1944, Bp. Hobson. m. Sarah Brodie Fleming, Oct. 7, 1933; c. one.

HALL, Le Roy Dingeldine (P.), 866 Center St., Versailles, Pa.—Stdt., E. T. S.—b. McKeesport, Pa., July 6, 1921; s. Horace Hall and Emma (Dingeldine). Beth. Coll., B.D., 1944. D—Dec., 1946, Bp. Pardue.

HALL, Percy Foster (Va.), 10 W. Linden St., Alexandria, Va.—R. Emer. S. Paul's Ch., 1937—, b. Leeds, Eng., Aug. 23, 1863; s. Thomas Hall and Isabella Jane (Foster). Gram. Sch., Leeds; Colmb., B.A., 1888, M.A., 1889; G. T. S. D—Dec., 1889, P—May, 1893, Bp. Littlejohn, m. Frederika Wentworth Parrott (dec.), Jan. 25, 1893; c. four. Asst. Gr. Ch., N.Y.C., 1889; Instr. N.Y. Trng. Sch. for Deaconesses, 1889; R. S. Tim. Ch., Catonsville, Md., 1894-1913; Cur. Epiph. Ch., Wash., D.C., 1914-21; R. S. Paul's Ch., Alexandria, Va., 1921-37. Asst. Secy. House Bps., Gen. Conv., N.Y., 1913.

HALL, Percy George (Pa.), 281 4th Ave., New York 10, N.Y.—Exec. Secy. Army and Navy Div., Natl. Coun., 1946—, b. Stockton-on-Tees, Durham, Eng., Sept. 13, 1893; s. George Hall and Sophia (Dennison). Wesleyan Higher Grade Sch., Middlesborough, Eng.; H. Sch., Dickson City; Berk. Summer Sch., 1919; Lackawanna Bus. Coll., B.A., 1920; V. T. S., 1923; P. D. S., Grad. Honor man, receiving S. Pet. Ch. prize for reading and pub. speaking, S.T.B., 1924, S.T.M., 1927; Ursinus Coll., B.A., 1937; Tem., S.T.D., 1940. D—June, 1924, P—Jan., 1925, Bp. Garland. m. Helen Irene Lamb, Aug. 6, 1924. Pub. Accountant, 1913-17; U. S.

Meml. Fadt., 1945—, b. Munich, Germany, May 1, 1916; s. Franz and Berta Gutmann. Gordonstown Sch., Elgin, Scotl.; Manchester Un.; S. Andr. Un., M.A., 1939; Coll. Resurrection, Yorkshire, Eng., 1941. D—Aug., 1941, Bp. of Chichester; P—May, 1942, Bp. of London. m. Vivian Carol Brunke, Oct. 7, 1944. Serv. in Eng., 1941-42; Mstr. Hoosack Sch., Hoosick, N.Y., 1943-45; R. S. Mark's Ch., Green Island, N.Y., 1944-45.

GUY, Elliott Lavington (Ga.)—b. Hillsborough, Grenada, B.W.I., May 1, 1898; s. Maximin Guy and Evelina (Barrington). Grenada Boys' Sch.; Durham Un., Eng., B.A., 1920; Codrington Coll., L.Th. D—May, 1921, P—June, 1922, Bp. of Honduras. m. Olga Mills, Jan. 14, 1932; c. one. Served in B.W.I., 1921-37; Asst. S. Mart. Ch., N.Y.C.; Chapl. Riker's Island Pen., N.Y., 1940-41; Assoc. Gr. Ch., Miller's Tavern, Va., 1941-42; R. S. Steph. Ch., Savannah and P-in-c. S. Aug. Ch. and S. Barth. Ch., Burroughs, Ga., 1942-44; Vic. S. Mary's Ch., Augusta, Ga., 1944-45.

GWATHMEY, Devall Langhorne (Sw.Va.), 465 Church St., Wynthelley, Va.—R. S. John's Ch., 1921—, b. Norfolk, Va., Dec. 12, 1886; s. William Watts Gwathmey and Mary Potter (Langhorne). Gatewood's Sch., Norfolk, Va.; W. & L. B.A., 1909, D.D., 1932; V. T. S., 1913. D—June, 1913, P—June, 1914, Bp. Randolph.

H

HACKWELL, Robert Lloyd (A.), 472 Western Ave., Albany, N.Y.—R. S. Andr. Ch., 1946—, b. Worcester, Mass., Dec. 2, 1910; s. Edward Arthur Hackwell and Evelyn (Winch). H. Sch., Worcester; Bow, B.A., 1934; E. T. S., 1938. D—June, 1938, P—July, 1939, Bp. Hobson. m. Helen Carruthers, Sept. 14, 1938. R. S. Mary's Ch., Waynesville and M-in-c. All SS. Mssn., Wilmington, O., 1938-41; R. Trin. Ch., Hamilton, O., 1941-44; Chapl. U. S. N. R., 1944-46; Asst. S. Andr. Ch., Albany, N.Y., 1946.

HADEN, Clarence Rupert, Jr. (N.C.), 1102 No. Gregson St., Durham, N.C.—R. S. Phil. Ch., 1945—, b. Ft. Worth, Tex., May 30, 1910; s. Clarence Rupert Haden and Margaret (Collins). Pub. Schs., Ft. Worth; Baylor Un., B.A., 1931; U. T. S.; S.-W. T. S., S.T.B., 1936. D—Apr., 1936, P—Nov., 1936, Bp. Moore. m. Essie Lucilla Jones, Feb. 1, 1935; c. one. In-c. S. Barn. Ch., Denton and S. Paul's Ch., Gainesville, Tex., 1936-37; R. S. John's Ch., Corsicana, Tex., 1937-41; R. S. Matt. Ch., Houma, La., 1941-43; R. S. Paul's Ch., New Orleans, La., 1943-45. Exam. Chapl., 1940; Same, Dio. N.C., 1946; Del. Gen. Conv., 1940; Chrmn. Dept. Chr. Educ. and Mem. Bp. and Coun., Dio. La., 1942-45; Chrmn. Assoc. Dioc. Leaders Chr. Educ., Prov. Sewanee, 1944—, Bd. Mngrs. Gaudet Norm. and Indus. Sch., New Orleans, La., 1942-45.

HADLEY, Dwight Walter (Ma.), 3 Glengary St., Winchester, Mass.—R. Ch. Epiph., 1931—, b. Chester, Vt., Oct. 8, 1888; s. Walter Jonas Hadley and Julia Harriet (Muzzy). H. Sch., Gardner, Mass.; Harv., B.A., 1910; E. T. S., B.D., 1914. D—June, 1914, P—May, 1915, Bp. Lawrence. m. Margaret Louise Blake, Oct. 4, 1916; c. one. Cur. S. Steph. Ch., Boston, 1914-16; R. Gr. Ch., Medford, Mass., 1916-31.

HADLEY, Harry Lawrence (N.J.), 605 4th Ave., Bradley Beach, N.J.—R. S. Jas. Ch., 1946—, b. Washington C.H., O., Jan. 12, 1884; s. Horace Langdon Hadley and Sarah Elizabeth (Emerson). O.S.U. Law Sch., Columbus, O., 1906-07; Ken., Spec. Stdt., 1909-10; Bex., B.D., 1913; Colmb. Spec. Stdt., 1924; G. T. S., S.T.M., 1925. D—June, 1913, Bp. Vincent; P—June, 1914, Bp. Reese. M-in-c. S. Paul's Mssn., Martins Ferry, O., 1913-16; R. S. Jas. Ch., Zanesville, O., 1916-24; Asst. Trin. Cathd., Newark, N.J., 1924-25; R. S. Steph. Ch., Newark, N.J., 1925-41; P-in-c. S. Andr. Ch., Newark, N.J., 1935-36; P-in-c. S. Jas. Ch., Bradley Beach, N.J., 1942-46. Publ.: Twelve plays (comedies for amateurs).

HADLEY, Henry Harrison (N'k.), 75 So. Fullerton Ave., Montclair, N.J.—R. S. Luke's Ch., 1945—, b. Newark, N.J., Nov. 19, 1907; s. Rev. Henry Harrison Hadley and Aurelia Moffatt (Roe). Phil. Exeter Acad., 1925; Pr., B.A., 1929; E. T. S., B.D., 1932. D—Dec., 1931, P—June, 1932, Bp. Fiske. m. Annette Trafford, Aug. 17, 1932; c. three. R. S. Andr. Ch., New Berlin, N.Y., 1932-37; R. Chr. Ch., Glendale, O., 1937-45. Editorial contr. to newspapers; Radio broadcasting, 5 yrs.*

HADLOW, Harry Blake (Sac.), 2733 2nd Ave., Sacramento 17, Cal.—Retired, 1942—, b. Suffolk, Eng., 1874; s. George Blake and Mary (Wall). Guild Hall; Bury S. Edm.; Oska., B.D., 1919. D—1907, P—1908, Bp. Grisdale. m. Hannah Pearson Kennedy, 1904; c. four. Vic. S. Mich. and All Ang. Ch., Victoria, B.C.; R. Richmond, Cal., 1918-22; R. S. Mark's Ch., Yreka, Cal., 1922-27; R. S. Luke's Ch., Auburn, Cal., 1927-42.

HAER, Kenneth James (Har.), The Rectory, Maple St., Westfield, Pa.—Vic. S. John's Ch., Westfield and S. John's Ch., Lawrenceville, 1945—, b. May 6, 1911. D—June, 1945, P—Dec., 1945, Bp. Heistand. m. Fern Arlene Shoemaker, Sept. 19, 1936; c. three.*

HAGAN, Samuel Lester (Sp.), 606 Washington Ave., Cairo, Ill.—R. Ch. Redeem., 1937—, b. Georgia, Jan. 14, 1883; s. James Frederick Hagan and Mary J. (Raulston). H. Sch., Oakland; Fairmount Coll.; Emory Un.; Candler, 1915. D—June, 1924, P—Dec., 1924, Bp. Burleson. m. Florence Mae Stansbury, Feb., 1905. Mssy. Can. Calv. Cathd., Sioux Falls, S.D., 1925-27; P-in-c. S. Thos. Ch., Pawhuska, Okla., 1927-30; S. Matt. Par., Newton, Kan., 1931.*

HAGBERG, Carl Gustavus (Q.), Sjobacka, Sommen, Sweden—Retired, 1938—, b. Sweden, June 27, 1862; s. Anders Anderson Hagberg and Anna Christina (Hagberg). Boston Un., 1901, S.T.B., 1907; Harv., M.A., 1906. D—Dec., 1908, Bp. Greer; P—Jan., 1910, Bp. Edsall. Mssy. India, 1888-96; Chapl. Ellis Is., 1908-09; S. Sigfr. Ch., St. Paul, 1909-14; S. John's Ch., Galesburg, Ill., 1914-17; Author: "Det Hungrende Indien" (1896); "Indien" (1897); "Dag for dag" (1924)*

HAGGER, Leonard Percival (S.O.), 367 Fairway Ave., Chillicothe, O.—R. S. Paul's Ch., 1941—, b. London, Eng., Jan. 17, 1893; s. Edward James Hagger and Louisa Fanny (Green), Wyo.; Toronto and Western; Huron Coll., London, Ont., L.Th., 1918. D—1918, P—1919, Bp. of Huron. m. Winifred Dora Thorne, 1915. P-in-c. S. Jude's Ch., Fenton, Mich.; Archd. Dio. M., 1928-43. Dep. Prov. Syn., 8 times; Dep. Gen. Conv., 2 times.

HAIGHT, John Malcolm (N.J.), St. Bernard's Rectory, Bernardsville, N.J.—R. S. Bern. Ch., 1939—, b. Salem, O., July 3, 1912; s. Rev. John Sylvanus Haight and Grace May (Keenan). H. Sch., Hempstead, N.Y.; Ken., B.A., 1933; G. T. S., 1936. D—May, 1936, P—Dec., 1936, Bp. Stires. m. Marjorie Callaghan, June 15, 1946. D-in-c. to Asst. Trin. Ch., Princeton, N.J., 1936-39; Vic. S. John's Chap., Bernardsville, N.J., 1939.

HAIGHT, John McKicker (N.H.), Rolling Knolls, Bristol, N.H.—P-in-c. Messiah Ch., No. Woodstock, 1941—; P-in-c. Ch. Holy Spirit, Plymouth, 1944—, b. New York City, Oct. 11, 1882; s. Charles Collidge Haight and Euphemia (Kneeland). Colmb. B.A., 1907; G. T. S., 1910. D—May, 1910, Bp. Partridge; P—Dec., 1910, Bp. Thomas. m. Elsie H. Stanton, Nov. 29, 1910; c. two. Mssy. Cody, Wyo., 1910-13; R. Ch. Holy Innoc., Highland Falls, N.Y., 1913-18; Camp Pastor, U. S. N. Trng. Sta., Pelham Bay Park, N.Y., 1918-19; R. Chr. Ch., Pelham Manor, N.Y., 1918-36; P-in-c. S. Andr. Ch., N.Y.C., 1937; R. same, 1937-38; P-in-c. S. Luke's Chap., Tuckahoe, N.Y., 1938-44; Actg. R. S. Mark's Ch., Ashland, N.H., 1944-46.

HAIGHT, John Sylvanus (L.I.), 120 Prospect St., Hempstead, N.Y.—R. S. Geo. Ch., 1924—, b. Low Point, N.Y., June 5, 1884; s. Eugene S. Haight and Amalia (Steiner). Mt. Beacon Milit. Acad.; Stanhope-Wheatcroft Dramatic Sch.; Ken.; Bex., B.D., 1911. D—June, 1911, P—Nov., 1912, Bp. Leonard. m. Grace M. Keenan, June 26, 1911; c. two. R. Ch. Our Sav., Salem, O., 1911-13; Asst. S. Paul's Ch., Cleveland, O., 1913-15; R. S. Jas. Ch., Salem, N.Y., 1915-16; Sr. Cur. S. Andr. Ch., Harlem, N.Y., 1916-18; Vic. S. Thos. Chap., N.Y.C., 1918-24. Mem. Holland Soc.; Chapl. Police, Coney Island. Author: "Adventure for God," "The Other End of the Garden," "The Bobolink," "Children's Sermons."

HAILWOOD, Edward Everett (L.A.), 1466 No. Los Robles Ave., Pasadena 6, Cal.—R. S. Mark's Ch., 1947—, b. Marcelona, Mich., Sept. 29, 1918; s. Rev. James William Hailwood and Elizabeth (Rogers). H. Sch., Grand Rapids, Mich.; Grand Rapids Jr. Coll., B.L.(c.f.c.), 1938; Tufts, B.A., 1940; E. T. S., B.D., 1943. D—Feb., 1943, P—Aug., 1943, Bp. Moulton. m. Ruth Evelyn Seymour, Nov. 8, 1943; c. two. Cur. S. Paul's Ch., Salt Lake City, U., 1943; R. Trin. Ch., Orange and Vic. S. Geo. Mssn., El Toro, Cal., 1943-47; Chapl. Rancho Los Amigos, Hondo, Cal., 1944-47.

HAILWOOD, James William (U.), 65 E. 1st North St., Vernal, Utah—M-in-c. S. Paul's Ch., 1944—, b. Liverpool, Eng., Jan. 23, 1889; s. Charles Hailwood and Louisa (Henderson). Liverpool Inst.; Manchester, Eng., B.A., 1910; Hartley Theol. Coll., Manchester, B.D., 1913. D—Feb., 1944, Bp. Moulton. m. Elizabeth M. Rogers, Aug. 5, 1915; c. one. Form. Congr. Min.

HAINES, Alfred James (Neb.), 2308 2nd Ave., Kearney, Neb.—R. S. Luke's Ch., 1942—, b. Newark, N.J., Oct. 17, 1892; s. Henry T. Haines and Antonia (Stremple). Bates Coll.; Drew Sem., 1916. D—Dec., 1927, Bp. Roberts; P—June, 1928, Bp. Burleson. m. Edna Frances Smith, Apr. 23, 1919; c. two. Chapl. U. S. N., 1917-20; P-in-c. Gr. Ch., Madison, S.D., 1927-33; R. Trin. Ch., Pierre, S.D., 1933-38; P-in-c. Trin. Mssn., Winner, S.D., 1938-42.

HAINES, Rt. Rev. Elwood Lindsay, 1102 Brady St., Davenport, Ia.—Bp. Dio. Ia., 1944—, b. Phila., Mar. 12, 1893; s. John Batten Haines and Jennie (Lindsay). H. Sch., Woodstown, N.J.; Un. Pa., B.A., 1916; P. D. S., S.T.B., 1920. D.D., 1945; Parsons Coll., D.D., 1944; S.-W. T. S., D.D., 1944. D—Feb., 1920, Bp. Matthews; P—Sept., 1920, Bp. Overs. Con. Bp. Dio. Ia., May 31, 1944, Bpp. H. St. G. Tucker, Carpenter, Jackson, Creighton, Keeler, Clingman, Essex, Atwill, Brinker, Conkling, m. (1) Martina Gordon (dec.), June 15, 1924; (2) Cornelia McCoy Smith, Oct. 7, 1933; c. two. Cur. S. John's Ch., York, Pa.,

GUERRY, Sumner (At.), 502 Seminole Ave., N.E., Atlanta, Ga.—R. Ch. Epiph., 1944—b. Florence, S.C., Oct. 6, 1892; s. Rt. Rev. William Alexander Guerry and Anne (McBee) So. Milit. Acad., Sewanee; Porter Milit. Acad.; Un. So. B.A., 1916; V. T. S., 1921. D—June, 1921, Bp. Guerry; P—Dec., 1922, Bp. Graves. Mssy. Dist. Shanghai, China, 1921-26; Asst. Emm. Mssn., Yangchow, China; In-c. Gd. Shpd. and S. Pet.-by-the-Sea Mssns., Charleston, S.C., 1928-44; R. Chr. Ch., Adams Run, S.C., 1937-44.*

GUILBERT, Charles Mortimer (Ore.), 1928 S.W. Myrtle St., Portland 1, Ore.—Dean S. Steph. Cathd., 1943—b. Parral, Chihuahua, Mex., Nov. 6, 1908; s. Harold Manly Guilbert and Kitty Belle (Brown). Pub. Schs., Chicago; Chic., Ph.B., 1934; S.W. T. S., S.T.B., 1936. D—May, 1936, Bp. Stewart; P—Jan., 1937, Bp. Dagwell. m. Elizabeth Houston Lay, June 6, 1936; c. two. Tchr. Ind. Sch., Ethete, Wyo., 1936; Vic. Trin. Ch., Ashland, Ore., 1937-40; Vic. S. Jas. Ch., Coquille and S. John's Ch., Bandon, Ore., 1940-43. Dioc. Coun., 1943—; Chrmn. Dept. Chr. Educ., 1943—; Bd. Exam. Chapl., 1943—; Chrmn. same, 1944; Dep. Gen. Conv., 1946. Vice-Pres. Bd. Trust. S. Helen's Hall, 1943—.

GUILY, Henri Augustus (Ok.), 205 No. Madison St., Enid, Okla.—R. S. Matt. Ch., Enid and Vic. S. Steph. Ch., Alva, 1945—b. Easton, Pa., July 28, 1906; s. Henri Augustus Guiley and Mabel Georgina (Slack). Laf., B.A., 1928; G. T. S., 1931, S.T.B., 1939. D—June, 1931, P—Dec., 1931, Bp. Sterrett. m. Mary Grace Barteld, Feb. 3, 1934; c. two. Cur. S. Ann's Ch., Brooklyn, N.Y., 1931-34; R. Ch. Holy Apos., Brooklyn, N.Y., 1934-41; Dir. and Chapl. Ch. Charity Fndt., L.L., N.Y., 1941-43; Vic. Trin. Ch., Guthrie, S. Mary's Ch., Edmond and S. Alb. Ch., Cushing, Okla., 1943-45.

GUINNESS, George Garner (Conn.), 48 Orchard Rd., W. Hartford 7, Conn.—R. S. Jas. Ch., 1930—b. Providence, R.I., Feb. 13, 1892; s. William H. and Alice L. Guinness. Pub. Schs., Providence; Br.; R.I. St. Coll.; Colmb. Law Sch.; V. T. S., B.D., 1930. D—Dec., 1929, Bp. Rhinlander; P—June, 1930, Bp. C. B. Brewster. m. Catherine Spencer, July 21, 1931.

GULICK, John Eugene (Mil.), 4 Fern Ave., Old Orchard Beach, Me.—Vic. S. John's-by-the-Sea, 1945—b. Watford, Wis., Oct. 2, 1921; s. Thomas Simon Gulick and Helen Blackburn (Healy). H. Sch. Watford; Carroll Coll., B.A., 1945; Nash., B.D., 1945. D—May, 1944, Bp. Ivins. P—Oct., 1945, Bp. Loring.

GUMM, Robert Knowlton (S.F.), 100 Liberty St., Orlando, Fla.—Can. S. Luke's Cathd., 1946—b. Palatine Bridge, N.Y., Aug. 11, 1906; s. Norman Crumpton Gumm and Grace Knowlton (Bingham). H. Sch., Watertown, Mass.; Harv., B.A., 1931; E. T. S., B.D., 1934. D—June, 1934, P—May, 1935, Bp. Sherrill. m. Frances Dorothy Browning, June 25, 1938; c. one. Cur. S. Paul's Ch., Brockton, Mass., 1934-35; Assoc. Min. S. Paul's Ch., Syracuse, N.Y., 1935-37; R. S. Paul's Ch., Malden, Mass., 1937-42; Chapl. U. S. A., 1942-46.

GUMMERE, John Westcott (W.Va.), 185 Linden St., New Haven 11, Conn.—R. S. John's Ch., 1944—b. So. Bethlehem, Pa., Dec. 7, 1893; s. William Henry Gummere and Anna E. (Westcott) Hoosac Sch.; Hav., B.A.; G. T. S., S.T.B., 1919. D—Mar., 1919, P—Nov., 1919, Bp. Matthews. m. Ruth W. Clark, Jan. 11, 1921; c. two. R. S. Paul's Ch., Bound Brook, N.J., 1920-23; S. Andr. Ch., Mount Holly, N.J., 1923-28; Field Rep. Natl. Cathd. Assn., Wash., D.C., 1928-31; Minor Can. Wash. Cathd., Wash., D.C., 1932-33; R. Zion Ch., Charles Town, W.Va., 1933-43. Vice-Chrmn. Gen. Conv. Cmssn. Ch. Debt, 1940. Publ.: Numerous arts. on Ch. Debt.

GUNKEL, Rudolph Jacob (Md.), Mt. Savage, Md.—R. S. Geo. Ch., 1942—b. Baltimore, Nov. 30, 1891; s. John Gunkel and Helen Augusta (Koerner). Pub. Sch., Baltimore; Peabody Inst.; Nash. Prep. Dept.; G. T. S., non-grad. D—Sept., 1919, P—Jan., 1921, Bp. Fawcett. R. S. Thos. Ch., Farmingdale, N.Y.; R. Ch. Our Sav. and Chapl. Ch. Home an. Infirmary, Baltimore, 1924-42.

GUNN, George Funnell (S.Va.), 7449 Hampton Blvd., Norfolk 8, Va.—R. Ch. Gd. Shpd., Meadowbrook, 1932—b. Winona, Miss., Oct. 11, 1903; s. Rev. Elijah Sterling Gunn and Susan Ellwood (Carter). Va. Episc. Sch., Un. Va.; V. T. S., 1930. D—Oct., 1929, P—June, 1930, Bp. Jett. m. Frances Hawkins Purnell, Sept. 3, 1930; c. two. R. Moore Par., Altavista, Va., 1930-32. Mem. Dioc. Bd. Rel. Educ., 1934-38; Chrmn. Dist. No. 2, Dioc. Field Dept., 1935-38; Dean Tidewater Convoc., 1936-37; Alt. Gen. Conv., 1937; Chrmn. Norfolk Episc. Cler., 1937; Dep. Prov. Syn., 1938, 39; Mem. Dioc. Exec. Bd., 1939-41; Chrmn. Dioc. Field Dept., 1939-41; Chrmn. Dioc. Dept. Publ., 1939-41; Dep. Gen. Conv., 1940, 43, 46; Mem. Stndg. Com.; Mem. Dept. Prom.; Mem. Com. Mssns. for Gen. Conv.; Mem. Exec. Com. Norfolk Min. Assn.; Vice-Pres. Norfolk Min. Assn.; Chrmn. Reg. Group Ch. Congress; Chrmn. Dioc. Forw. Serv. Cmssn.; Chrmn. Episc. Res. Com.; Chrmn. Com. Dioc. Center and Camp Site; Chrmn. Com. Report on St. of Ch., S.Va.; Mem. Bd. Trust. Stuart Hall; Chrmn. Bd. Dir. Episc. Ch. Home; Mem. Bd. Trust. Camp Robert Hunt, Inc.; Mem. Tidewater Coun., Boy Scouts Amer.; Mem. Camping Activities Com. same; Mem. Exec. Com.

same; Bd. Dir. Norfolk Chapt. Travelers Aid; Mem. Bd. Mngrs. Jackson-Feild Home for Girls; Mem. Bd. Dir. Norfolk Amer. Red Cross; Mem. Exec. Com., same. Mem. Alumni Bd. V. T. S., 1940-41; Mem. Phi Delta Theta Natl. Frat.; Mem. Norfolk Rotary Club; Mem. Bd. Dir. same; Mem. Campbell Lodge #316, F. & A.M.

GUNN, Joseph Wallace (Ida.), Route 1, Nampa, Idaho.—Retired, 1930—b. Fairdale, Ill., Jan. 10, 1861; s. Alexander Gunn and Eliza Ann (Stevens). Carl., B.A., 1886, M.A., 1897; Ya., S.T.B., 1891. D—Dec., 1895, P—Mar., 1897, Bp. Spalding. m. Mabel Bussy Fairchild, Oct. 20, 1898. R. S. Pet. Ch., Denver, 1898; P-in-c. S. Alb. Ch., Florence, Colo., 1902; Gen. Mssy., West Colo.; Montrose, Colo., 1905; R. Ch. Our Sav., Santa Clara, Cal., 1906; S. Aug. Ch., Kohala, Hawaii, 1911; Vic. S. Barth. Ch., Ely, Nev., 1911-18; R. Emm. Ch., Kellogg, Idaho, 1918-20; S. Pet. Ch., La Grande, Ore., 1920-22; Vic. Gr. Ch., Nampa, Ida., 1922-27; Vic. S. Jas. Ch., Burley, and Trin. Ch., Rupert, Idaho, 1927-30. Exam. Chapl. Dioc. Colo., 1902-05, Dist. Nev., 1913-18, Dist. Ida., 1919-30; Dioc. Secy., Nev., 1913-18.*

GUNN, Julien, Jr. (S.Va.), Holy Cross Monastery, W. Park, N.Y.—Novice, O.H.C., 1946—b. Richmond, Va., Sept. 3, 1912; s. Julien Gunn and Theresa Louise (Clarke). H. Schs., Richmond; Un. Rich., B.A., 1934; Johns Hop.; V. T. S., B.D., 1940. D—June, 1940, Bp. H. St. G. Tucker; P—June, 1941, Bp. Goodwin. D-in-c. Cedar Run and Emm. Pars., Va., 1940-41; R. same, 1941-42; R. Gr. Ch., Newport News, Va., 1942-45; Postulant O.H.C., 1945-46.

GUNN, Raymond Matlock (Sp.), 1918 No. 9th St., East St. Louis, Ill.—R. S. Paul's Ch., D—June, 1916, Bp. Osborne; P—July, 1917, Bp. Sherman. R. S. Mark's Ch., Chester, Ill.*

GUNNELL, Charles James (Ia.), 610 E. 4th St., Waterloo, Ia.—R. Chr. Ch., 1939—b. Windsor, Eng., Feb. 18, 1894. Pub. Schs., Detroit, Mich.; City Coll., Detroit; Sea., B.D., 1929. D—Feb., 1929, Bp. McElwain; P—Oct., 1929, Bp. Page for M. m. Glenn R. Hammond, Apr. 21, 1931; c. two. R. Calv. Ch., Waseca and S. Pet. Ch., Kasson, Minn., 1929-33; R. Chr. Ch., Albert Lea, Minn., 1933-39.

GURLEY, Melville Brooks (Pa.), St. John's Rectory, Cynwyd, Pa.—R. S. John's Ch., 1939—b. Wash., D.C., Mar. 12, 1883; s. William Brooks Gurley and Elizabeth Howard (Shields). Friends' Select Sch., Wash., D.C.; Phil. Acad., Andover, Mass.; Ya., B.A.; U. T. S., 1908-09; United Free Ch. Coll., Glasgow, Scotl., 1910. D—May, 1935, Bp. Taitt; P—Feb., 1936, Bp. Remington. Presby. Min., 23 yrs. P-in-c. S. John's Ch., Cynwyd, Pa., 1938-39.

GURLEY, Richard Hamilton (Pa.), Belrose Lane, Radnor, Pa.—R. S. Mart. Ch., 1921—b. Wash., D.C., Dec. 30, 1886; s. William Brooks Gurley and Elizabeth Hart (Shields). Phil. Acad., Andover; Friends' Sch., Wash., D.C.; Cor.; Oxon.; P. D. S., 1920, S.T.B., 1927. D—Feb., 1920, P—Sept., 1920, Bp. Rhinlander. m. Theodora R. Eldredge, Oct. 17, 1923; c. three. War Serv., A. E. F., World War I.

GURNEY, George Leon (C.N.Y.), 4 Aspen Ridge, Elmira, N.Y.—R. Emm. Ch., Elmira and P-in-c. S. Matt. Ch., Horseheads, 1941—b. Auburn, N.Y., June 6, 1905; s. John Leon Gurney and Frances May (Marland). Pub. Schs., Auburn; Bryant-Stratton Coll. Accountancy, Buffalo; DeLancey Div. Sch., 1930. D—June, 1930, Bp. Coley; P—Dec., 1930, Bp. Fiske. m. Maebelle Elizabeth Branch, July 31, 1924; c. one. R. Geth. Ch., Sherrill, N.Y., 1930-34; P-in-c. Trin. Ch., Canastota, N.Y., 1930-41; P-in-c. S. Paul's Ch., Chittenango, N.Y., 1932-41.

GURY, Don Munger (W.M.), 325 W. Center St., Hastings, Mich.—R. Emm. Ch., Hastings, 1937—; P-in-c. Neighborhood House, Orangeville, 1943—b. Waterloo, Ia., Mar. 14, 1903; s. Joseph Antone Gury and Harriet Amanda (Munger). H. Sch., Waterloo, Ia. St. Tchrs. Coll., B.A., 1929; Nash., 1929. D—Dec., 1928, Bp. Morrison; P—Jan., 1930, Bp. Longley. m. Lucia Vera Licky, Sept. 12, 1933; c. two. R. S. Paul's Ch., Watertown, Wis., 1930-37; P-in-c. Gr. Mssn., Charlotte, Mich., 1937-40.

GUS, Charles Edward (L.I.), 8801 Shore Rd., Brooklyn 9, N.Y.—Asst. Chr. Ch., Bay Ridge, 1943—b. London, Eng., Aug. 29, 1902; s. Frederick Gus and Margaret (Brown). Highgate Sch., London; N. Y. U., B.S. in M.E., 1923, M.E., 1924. Priv. Stdy. D—Sept., 1943, P—May, 1944, Bp. DeWolfe. m. Edna Henrietta Rosenbush (dec.), June 15, 1927.

GUSHEE, Richard Hodges. Died July 8, 1944. For data see Edition 1941.

GUTHRIE, Earl Getus (O.), 120 3rd St., N.W., New Philadelphia, O.—P-in-c. Trin. Ch., 1937-38 and 1945—b. Gnadenhutten, O., Dec. 4, 1900; s. Jesse C. Guthrie and Nanna C. (Dugan). Colo. Coll.; Ya.; Barnes Commer. Coll., Denver; Bex. D—June, 1926, Bp. Leonard; P—May, 1927, Bp. Rogers. R. Holy Trin. Ch., Bellefontaine, O., 1926-30; Cur. Chr. Ch., Warren, O., 1930-31; Sr. Asst. Trin. Ch., Toledo, O., 1931-37; S. Matt. Ch., Toledo, O., 1938-40; Asst. Trin. Cathd., New Phila., O., 1940-45.

GUTHRIE, William Norman. Died December 9, 1944. For data see Edition 1941.

GUTMANN, Reinhart Bruno (Mil.), 2211 W. Wells St., Milwaukee 3, Wis.—Vic. S. Steph. Mssn. and Dir. Haug

1947— b. Chester, Pa., Dec. 10, 1907; s. Charles Sill Griswold and Reba Vaughn (van Brunt); H. Sch., Wilmington, Del.; Hampden-Sidney, B.A., 1932; V. T. S., 1939. D—June, 1939, Bp. McKinstry; P—Jan., 1940, Bp. Mann. Asst. Min. Calv. Ch., Pittsburgh, 1939-41; R. Trin. Ch., New Castle, Pa., 1941-47.

GROBB, Roy Braund (C.), St. Paul's Rectory, Riverside, Ill.—R. S. Paul's Ch., 1927— b. St. Catharines, Ont.; s. James A. Grobb and Mary Elizabeth (Pennington). Collgt. Inst., St. Catharines; Un. Tor., M.A.; Wyc., 1906. D—1906, P—1907, Bp. of Tor. m. Nina B. Evans, 1925. Served in Can.; Asst. St. Paul's Ch., Chicago, 1924-27.

GROFF, Reginald Carter (W.N.Y.), 100 Genesee St., Lockport, N.Y.—Cur. Gr. Ch., 1946— b. Buffalo, N.Y., Jan. 26, 1921; s. Valentine Francis Groff and Elva Alcia (Morrison). H. Sch., Buffalo; Hob., B.A., 1943; V. T. S., B.D., 1946. D—Jan., 1946, P—Dec., 1946, Bp. Davis. Cur. S. Sim. Ch., Buffalo, N.Y., 1946.

GROSS, Charles Henry (O.), Monroeville, O.—Retired, 1943— b. New York City, May 6, 1875; s. Joseph A. Gross and Christine M. Gross. C. C. N. Y.; V. T. S. D—June, 1902, Bp. Gibson; P—June, 1903, Bp. Gravatt. m. Alice Elliott Bell, June 25, 1902, R. Cople Par., Va., 1902; Asst. Meml. Ch., Baltimore, 1903; R. S. Paul's Ch., Greenville, O., 1906; R. S. Paul's Ch., Norwalk, O., 1916-43.*

GROSS, Frederick Carl, S.S.J.E. (Me.), 32 So. Main St., Caribou, Me.—Mssy. Dio. Me., 1945— b. Providence, R.I., May 3, 1911; s. Carl Gross and Emily Georgiana (Vieweg). H. Sch., Cranston, R.I.; San Francisco Jr. Coll., 1940; Northeast. Un., A.B., 1942; Nash., 1946. D—Feb., 1946, P—Sept., 1946, Bp. Loring. Entered S.S.J.E., 1934; Life Profession in S.S.J.E., 1941.

GROSS, Hal Raymond (Ore.), 278 W. Broadway, Eugene, Ore.—Stdt. Pastor S. Mary's Ch., 1946— b. Jan. 15, 1914. D—Aug., 1946, Bp. Dagwell. m. Evelyn Blythe Kerr, July 22, 1933; c. one.*

GROTON, Erland Lawrence (N.I.), 616 Lincoln Way, E., Mishawaka, Ind.—Dean and R. S. Paul's Pro-Cathd., 1942— b. Avon, Mass., Aug. 29, 1912; s. Percy Leon Groton and Jessie (Thayer). H. Sch., Avon; Nash., 1933, B.D., 1936. D—May, 1935, P—Oct., 1936, Bp. Ivins. m. Paula Helen Kinkle, Nov. 26, 1936; c. one. Vic. S. Mary's Ch., Waterville, Wis., 1933-35; Cur. S. Matt. Ch., Kenosha, Wis., 1935-42. Secy. Dio. N.I., 1942—

GROTON, John Mansfield (Pa.), 4243 Spruce St., Phila. 4, Pa.—Prof. Bibl. Studies, P. D. S., 1937— b. Westerly, R.I., July 14, 1887; s. Rev. William Mansfield Groton and Hannah (Babcock). Episc. Acad., Phila.; Harv., B.A., 1909; Un. Pa., M.A., 1912; P. D. S., B.D., 1912, S.T.D., 1938. D—June, 1912, Bp. Rhineland; P—Jan., 1914, Bp. Garland. m. Anngenthe Cottler, Aug. 12, 1920; c. four. R. Ch. Our Sav., Jenkintown, Pa., 1915-23; Chapl. U. S. A., 1918-19; R. Gr. Ch., New Bedford, Mass., 1923-36. Arts. Witness, Churchman.

GROTON, Nathaniel Babcock (Pa.), St. Thomas' Rectory, Whitmarsh, Pa.—R. S. Thos. Ch., 1913— b. Westerly, R.I., Jan. 19, 1885; s. Rev. William Mansfield Groton and Hannah (Babcock). Episc. Acad., Phila.; Harv., B.A., 1907; P. D. S., 1910, S.T.B., 1922; Ursinus, D.D., 1942. D—June, 1910, Bp. Whitaker; P—Mar., 1912, Bp. Greer. m. Anna Constance Heffern, Nov. 5, 1913; c. two. Cur. Gr. Chap., N.Y.C., 1910-12; Cur. Gr. Ch., N.Y.C., 1912-13. Vol. Civil Chapl. Camp Hancock, Ga., 1917-18; Mem. Bd. Mngrs. Episc. Hosp., Phila., 1923-45; Dean Norristown Convoc., 1936-40; Mem. Stndg. Com., 1937—; Del. Gen. Conv., 1940, 46. Chrmn. Bd. D.P.A., Montgomery Co., Pa., 1938-45; Bd. Mem. Children's Aid Soc., Montgomery Co., Pa. Pres. Hist. Soc. Ft. Wash., 1944-46.

GROVES, Edward Augustus, Jr. (Cal.), 81 No. 2nd St., San Jose, Cal.—Asst. Trin. Ch., 1947— b. Acworth, Ga., Mar. 8, 1913; s. Edward Augustus Groves and Berta Gladys (Lawhon). H. Sch., Burlingame, Cal.; Un. Cal., B.A., 1943; Ch. Div. Sch. Pac., 1945, B.D., 1946. D—Mar., 1945, P—Dec., 1945, Bp. Block. m. Halla Lavada Hirst, Aug. 16, 1941; c. one. Vic. S. Jas. Mssn., Centerville, Cal., 1945-47.

GROVES, George Charles. Died October 22, 1941. For data see Edition 1941.

GROVES, Joseph (W.N.Y.), 112 So. Clinton St., Olean, N.Y.—R. S. Steph. Ch., 1928— Pub. Sch., Poughkeepsie, N.Y.; Trin. Coll., B.A.; Colmb., N.A.; G. T. S., B.D., 1921. D—May, 1913, P—June, 1914, Bp. Greer. m. Mary Louise Eaton, Feb. 9, 1924; c. two. S. Jas. Ch., Callicoon, N.Y., 1913-14; Asst. S. Paul's Ch., Cleveland; R. S. Alb. Ch., Cleveland, 1917-21; S. Clem. Ch., Wilkes-Barre, Pa., 1921-28.*

GRUBB, Robert Elliot (Miss.), Mississippi City, Miss.—Retired— D—Sept., 1884, P—Sept., 1885, Bp. Dudley. S. John's Ch., Lexington, Ky., 1885; Sewanee, Tenn., 1887-88; R. S. Andr. Ch., Jacksonville, Fla., 1889; R. Ch. Med. McComb City, Miss.; Chr. Ch., Bay St. Louis, Miss.*

GRUBER, Merrill Otis (Mil.), St. John's Military Academy, Delafield, Wis.—Chapl., 1926— b. Huntsville, Ind., Jan. 27, 1886; s. Andrew C. Gruber and Eliza Ellen (Otis). N. W.; Harv., B.A., 1913; W. T. S. D—June, 1921, Bp. Anderson; P—Dec., 1921, Bp. Griswold. m. Norah

Louise Graydon, Aug. 20, 1930. P-in-c. Chr. Ch., Harvard, Ill., 1922-26.*

GRUETTER, Alexander J. (O.), W. Central and Chollett Sts., Toledo, O.—R. S. Andr. Ch., 1937— b. Seeburg, Canton Berne, Switz., July 21, 1882; s. John and Fanny Gruetter. Elmhurst Coll., Ill., 1904; Eden Theol. Sem., St. Louis, Mo., 1937; Bex. D—June, 1910, P—June, 1911, Bp. Vincent. m. Hulda M. Drees, Sept. 17, 1908; c. two. German Evang.; R. S. John's Ch., Cambridge, O., 1910-15; S. John's Ch., Worthington, O., 1915-23; P-in-c. S. Jas. Ch., Columbus, O., 1915-19; S. Paul's Ch., Toledo, O., 1923-27; P-in-c. S. Andr. Ch., Toledo, O., 1923-37.

GRUMAN, George Trowbridge (L.I.), 131 Arlington Ave., Brooklyn 7, N.Y.—R. Trin. Ch., 1929— b. Van Buren, N.Y., 1892; s. Charles Palmer Gruman and Fanny (McQueen). Pub. Schs., Syracuse, N.Y.; Nash. Collgt., 1931; Nash., 1916, D.D., 1942. D—May, 1915, P—Mar., 1917, Bp. Weller. m. Gertrude Mabel Rosenkrans, Mar., 1917; c. three. Vic. Trin. Ch., Berlin, Wis., 1916-17; Cur. Ch., Binghamton, N.Y., 1917; R. All SS. Ch., Fulton, N.Y., 1918-23; All SS. Ch., Scotch Plains, N.J., 1923-29. Mem. Bd. Rel. Educ., 1940; Mem. Bd., Brooklyn, N.Y., 1944—; Chapl. Sisters S. John Evang., Brooklyn, N.Y., 1944—; Mem. Dept. Prom., 1945—; Chapl. Tyrrian Lodge #618-F & A.M., 1936-46; Chrmn. Selective Serv. Bd. #229, 1941-46; Mem. Bd. Dir. Y.M.C.A., 1945— all Brooklyn, N.Y.; Lt. Gov. 8th Div. N.Y. State Kiwanis Club, 1946—

GRUNDY, Lee, S.S.J.E. (EauC.), c/o St. Barnabas' House, Gibsonia, Pa.—b. Stockport, Cheshire, Eng., Dec. 19, 1887; s. James Grundy and Hannah (Warrington). Pub. Schs.; Bus. Sch. and Sch. Design; DuBose Meml. Ch. Trng. Sch., 1921-23; P. D. S., 1924-25. D—Jan., 1924, P—Aug., 1925, Bp. Hulse. Mssy. Isle of Pines, S.W.I.; Wk. in Cuba organizing Mssns., ministering in remote parts; In-c. All SS. Ch., Guantanamo w. five prchg. stations; In-c. Cathd. Par., Havana, during absence of Dean Beal, 1925 and Dean Blankingship, 1928; P-in-c. S. Mich. Mssn., Moron, Cuba; On Spkrs. Bureau, 1929; Vic. S. Mich. Ch., Fond du Lac, Wis., 1929-30; Vic. S. John's Ch., Sparta, Wis., 1930-32; Novice Mssns. Prchr., O.S.F., Little Portion, Mt. Sinai, L.I., N.Y., 1932-34; Novice S.S.J.E., 1938-40; Professed Life Vows, 1940; Rel. S.S.J.E. Monastery S. Mary and S. John, Boston, 1940-46. Del. Prov. Syn. Mid-West, 1930.

GUEDES, Antonio Joaquim Teixeira (S.Bra.), Caixa 38, Bagé, R.G.S., Brazil—R. Par. do Crucificado, 1944— b. Pelotas, R.G.S., May 7, 1919; s. Luiz Antonio Teixeira Guedes and Maria Gonçalves (Ferreira), Curso Ginastial; Theol. Sem., 1941. D—Dec., 1941, P—June, 1943, Bp. W. M. M. Thomas. m. Alayde Duarte Lagos, Dec. 17, 1942; c. one. Asst. Par. do Crucificado, Bagé, R.G.S., Brazil, 1942-44.

GUENTHER, Jacob Jarden (Pa.), Friendship Hill Farm, Paoli, Pa.—R. S. Pet. Ch. in-the-Gt. Valley, Devault, 1944— b. Phila., July 12, 1886; s. Emil Guenther and Ida V. (Jarden) Friends. Select. Sch., Phila.; Hav., B.A., 1908. Un. Pa. Law Sch., Fr. Theol. Sem., 1922-23; P. D. S., S.T.B. (m.c.l.), 1925, S.T.M., 1928. D—June, 1924, P—June, 1925, Bp. Garland. m. Dorothy Erwin Henderson, Oct. 30, 1915; c. two. M-in-c. Ch. Sav., Phila., 1925-26; Assoc. R. Meml. Ch. S. Paul, Overbrook, Phila., 1926-29; R. Trin. Ch., Swarthmore, Pa., 1930-43. Mem. Dept. Rel. Educ., 1926—; Secy. same, 1934—; Secy. Dioc. Retreat Assn., 1940—; Chrmn. Dioc. Com. Forw. Serv., 1942—; Mem. Field Dept., 1945—; Mem. Bd. Mngrs. Pa. Home Teach. Soc. Blind, 1915—; Gen. Secy. Army "Y," 1917-18; Exec. Mgr. Phila. Coun. Natl. Defense, 1918-20. Compiler and Co-ed.: "Phila. in the World War," 1920-21.

GUERRA, Ignacio G. (Cuba), Sagua La Grande, Las Villas, Cuba—In-c. Ch. San Pablo— D—June, 1928, P—June, 1936, Bp. Hulse. In-c. Ch. Buen Pastor, Woodin, Cuba. Archd. Camagüey, Cuba.*

GURRY, Edward Brailford (S.C.), 172 Rutledge Ave., Charleston 15, S.C.—R. S. Jas. Ch., S. John's Par., John's Island, 1946— b. Atlanta, Ga., Sept. 2, 1902; s. Rt. Rev. William Alexander Gurry and Anne (McBee). Porter Milit. Acad., Charleston, S.C.; Un. So. B.A., 1923. Un. Pa. Law Sch., LL.B., 1926; V. T. S., B.D. (c.l.), 1932. D—Oct., 1932, P—June, 1933, Bp. A. S. Thomas. m. Ella Marion Hoffman, Feb. 20, 1935. In-c. Trin. Ch., Pinopolis and S. Steph. Ch., St. Stephen, S.C., 1932-35; R. So. Farnham Par. and Chapl. S. Marg. Sch., Tappanhook, Va., 1935-39; R. S. Luke's Ch. and P-in-c. S. Pet. Ch. and S. Paul's Ch., Salisbury, N.C., 1939-42; Chapl. (Maj.) U. S. A., 1942-46.

GUERRY, Moultrie (S.Va.), 901 Greenway Court, Norfolk 7, Va.—R. S. Paul's Ch., 1938— b. Lincolnton, N.C., Feb. 12, 1899; s. Rt. Rev. William Alexander Gurry and Anne (McBee). Porter Milit. Acad.; Coll. Charleston, S.C.; Un. So. B.A.; V. T. S., B.D., D.D., 1944. D—June, 1925, P—May, 1926, Bp. Gurry. m. Elizabeth Robertson Parker, Jan. 21, 1926; c. two. In-c. Ch. Ascen., Hagood, S. Phil. Ch., Bradford Springs and Ch. Holy Cross, Stateburg, S.C.; Chapl. Un. So., 1929-38. Exam. Chapl., 1938-46; Chrmn. Dept. Chr. Educ., 1940-46; Mem. Stndg. Com., 1943-46. Publ.: "Men Who Made Sewanee," 1932.

GRIESMYER, Orin Anthony (N.Y.), 347 Davis Ave., W. New Brighton, S.I. 10, N.Y.—R. S. Mary's Ch., 1942—b. Cleveland, N.Y., Dec. 1, 1908; s. Anthony John Griesmyer and Mary (Robson). Colo. St. Coll.; S. John's Coll., Greeley, Colo.; Sea., 1931. D—May, 1931, P—Dec., 1933. Bp. Mize. m. Doris Ailene Minor, Nov. 11, 1935; c. one. In-c. S. Matt. Ch., St. Paul, Minn., 1930-33; P-in-c. Cimarron, Garden City, Liberal and Meade, Kan., 1933-35; R. S. Andr. Ch., Emporia, Kan., 1935-37; R. S. John's Ch., Tuckahoe, N.Y., 1937-42.

GRIESSER, Robert Albert (SanJ.), Box 895, Balboa Island, Cal.—b. Buffalo, N.Y., Feb. 5, 1881; s. Robert Griesser and Amelia (Ammer). Syr., Ph.B., 1904; V. T. S., 1907, B.D., 1908. D—June, 1907, P—Dec., 1908, Bp. Walker. m. (1) Mary Ridout Green (dec.), July 26, 1911; (2) Marguerite V. Roueche, June 16, 1928. M-in-c. S. Mary's Ch., Gowanda and Trin. Ch., Hamburg, N.Y., 1907-09; Mssy. Shanghai Dist., China, 1909-15; Loc. Ten. S. Paul's Ch., Syracuse, N.Y., 1916; R. S. Paul's Ch., Visalia and S. John's Ch., Tulare, Cal., 1916-23; Loc. Ten. Gr. Ch., Glendora, Cal., 1930-31. Secy. Shanghai Dist. Conv., 1911-13.

GRIFFIN, Herbert Henry (Be.), 321 Wyandotte St., Bethlehem, Pa.—Asst. Cathd. Ch. Nativ., 1945—b. Taunton, Somerset, Eng., Oct. 30, 1895; s. William John Griffin and Louisa (Holmes). Huish Gram. Sch., Taunton; Nash.; Bex., B.D., 1927. D—June, 1927, Bp. Leonard; P—May, 1928, Bp. Rogers. m. Lillian Clarke, Aug. 2, 1927. R. Trin. Ch., Findlay, O., 1928-37; P-in-c. S. John's Ch., Pittsburgh, Pa., 1938-42; P-in-c. All. S.S. Mssn., Rosedale and Chapl. S. Marg. Meml. Hosp., Pittsburgh, Pa., 1939-45; R. Trin. Ch., Sharsburg, Pa., 1942-45.

GRIFFIN, William Lamson, Jr. (Nk.), 452 Van Houten St., Paterson 1, N.J.—R. S. Paul's Ch., 1939—Harv., B.A.; G. T. S. D—Apr., 1926, Bp. Lines; P—Dec., 1926, Bp. Stearlv. m. Florence Elizabeth Christiansen, June 6, 1932; c. one. In-c. Epiph. Ch., Allendale, N.J., 1925-27; Asst. S. Paul's Ch., Paterson, N.J., 1927-39.

GRIFFITH, Frederick (Sw.Va.), 116 Langhorne Pl., Salem, Va.—R. S. Paul's Ch., 1942—b. Hague, Va., Feb. 19, 1907; s. Richard Lee Griffith and Sara Lee (Brown). Roa.; Un. Va., LL.B., 1931; V. T. S., 1935. D—Jan., 1936, Bp. Goodwin; P—Sept., 1936, Bp. H. St. G. Tucker. m. Polly E. Shackelford, Nov. 21, 1931. R. Emm. and Ridley Pars., Va., 1936-38; R. Chr. Ch., Wicomico and S. Steph. Pars., Va., 1938-42.

GRIFFITH, Henry Allen. Died December 8, 1946. For data see Edition 1941.

GRIFFITH, Herbert Newton (La.), Box 528, Hamilton, Tex.—P-in-c. S. Mary's Ch., Hamilton and S. Jas. Ch., Meridian, 1947—b. Jackson, Miss., June 18, 1902; s. Herbert Newton Griffith and Christella A. (Witzthum). Pub. Schs.; So. Bus. and DuBose Meml. Trng. Sch., Acad. Dept.; DuBose Meml. Ch. Trng. Sch. D—Aug., 1935, Bp. Saphore; P—Nov., 1936, Bp. Morris. m. (1) Rosalind Tweedy (dec.); c. one; (2) Mary Elizabeth Walker, Nov. 15, 1936. Temp. In-c. Mssns. Dalton and Cartersville, Ga.; R. Ch. Epiph., Opelousas, La., 1936-47.*

GRIFFITH, Jesse Dewey (Ia.), 943 29th St., Des Moines 12, Ia.—P-in-c. Gr. Ch., Boone and S. Steph. Ch., Newton, 1945—; Dioc. Treas.—b. Des Moines, Ia., July 31, 1879; s. Richard A. Griffith and Jennie (Dewey). H. Sch.; Priv. Stdy. D—Apr., 1926, P—Mar., 1928, Bp. Longley. m. Mary Stevens, 1902; c. six. In-c. S. Andr. Mssn., Des Moines, Ia., 1928-30; Bp's Vic. and Gen. Mssy., Ia., 1940-45. Treas. Bp. and Coun.

GRIFFITH, Morgan Llewellyn. Died November 27, 1941. For data see Edition 1941.

GRIFFITH, Simeon Nathaniel (E.C.), 415 No. Oakum St., Edenton, N.C.—P-in-c. Ch. S. John Evang., Edenton, and S. Phil. Ch., Elizabeth City, 1919—b. Georgetown, Brit. Guiana, Feb. 11, 1889; s. Joseph Nathaniel Griffith and Martha Jane (Rock). Shaw Un., N.C., B.Sc.; Un. Boston Med. Sch.; Regent's Certificate, N.Y.C.; Teacher's Certif., N.C.; Bp. Payne Div. Sch., 1911; G. T. S., B.D., 1914. D—Sept., 1911, Bp. Gravatt; P—June, 1914, Bp. Greer. m. Mattie Lee Moye, Oct. 7, 1922; c. two. Appointed teacher, city schs., Edenton, N.C. Sidt. Pastor, State Tehrs. Coll., Elizabeth City, N.C.*

GRIFFITHS, Alfred Leslie (P.I.), Balbalasang, Kalinga, Mt. Province, P.I.—P-in-c. S. Paul's Mssn., 1936—b. Methuen, Mass., Aug. 3, 1904; s. Alfred Griffiths and Kate Herber (Jackson). H. Sch., Methuen; Hob. B.A., 1928; Harv. Summer Sch., 1931; V. T. S., B.D., 1931. D—June, 1931, Bp. H. St. G. Tucker; P—Dec., 1931, Bp. Mosher. m. Ernestine Coles, Nov. 12, 1938; c. two. Chapl. Brent Sch., Baguio, P.I., 1931-32; Asst. Hdmstr. same, 1932-34; Actg. Hdmstr. same, 1934-35; Chapl. S. Geo. Sch., Newport, R.I., 1935-36; Chapl. U. S. A., 1943-45. Chapl. Reserve Corps.

GRIFFITHS, John Edward (Gibson (C.)), Flossmore, Ill.—R. S. John's Ch., 1946—b. Chicago, Oct. 12, 1916; s. William Griffiths and Mabel H. (Gibson). H. Sch., Chicago; N. W., B.A., 1939. S. W. T. S., S.T.B., 1942. D—May, 1942, P—Nov., 1942, Bp. Conkling, Vic. Calv. Ch., Lombard and S. John's Ch., Naperville, Ill., 1942-43; Chapl. U. S. N. R. 1943-46; Loc. Ten. Ch. Atone., Chicago, 1946.

GRIFFITHS, William Percy (Mont.), 215 3rd Ave., E., Kalispell, Mont.—R. Chr. Ch., 1945—b. Kinver, Staffordshire, Eng., Sept. 26, 1888; s. William Griffiths and Eliza (Sproston). Sch., of Sc. and Art, Eng.; Bishop's Un., Can., L.S.T., 1920. D—Sept., 1920, P—June, 1921, Archbp. of Algoma. m. Amy Irene Rimmington, Aug. 20, 1918; c. one. Served in Can., 1920-41, Chapl. R. C. A. F., 1941-45.

GRIGGS, Walter Cassaway (Nk.), 407 Broad St., Newark 2, N.J.—P., The House of Prayer, 1938—b. Poolesville, Md., Oct. 10, 1896; s. Rev. Walter P. Briggs and Sallie Cumins (Gassaway). Briarley Hall Sem., Poolesville, Md.; Rockville Inst., Md.; Un. Md.; Sea., 1924, B.D., 1925; G. T. S., S.T.M., 1927. D—Feb., 1924, P—Sept., 1924, Bp. Bennett. R. Chr. Ch., Crookston, Minn., 1924-25; Asst. House of Prayer, Newark, N.J., 1927-33.*

GRILLEY, Edwin Warner, Jr. (R.I.), 94 Eastern Ave., Fall River, Mass.—R. S. Mark's Ch., 1942—b. Providence, R.I., Jan. 1, 1905; s. Edwin W. Grilley and Annie Gladding (Mason). S. Andr. Sch., Barrington, R.I.; Mt. Hermon Sch., Mass.; Bangor Theol. Sem., B.D.; Un. Me., B.A.; E. T. S. D—June, 1935, P—May, 1936, Bp. Perry. m. Hazel Scott; c. two. M-in-c. S. Mary's Ch., Warwick Neck, R.I., 1934-36; R. S. Pet. Ch., Manton, R.I., 1936-39; R. Ch. Gd. Shpd., Pawtucket, R.I., 1939-42.

GRIME, William (L.I.), 70 Grace Ave., Great Neck, N.Y.—R. S. Paul's Ch., 1930—b. Royton, Eng., Aug. 1, 1892; s. Thomas Grime and Sarah Hannah (Stansfield). Cheshire Acad., Cheshire, Conn.; Trin. B.A., 1918, M.A., 1922; Berk., B.D., 1921. D—June, 1920, P—Mar., 1921, Bp. C. B. Brewster. m. Alice Catherine Kair, Dec. 28, 1920; c. two. Asst. Chr. Ch. Cathd., Hartford, Conn., 1920-24; Asst. All S.S. Ch., Great Neck, N.Y., 1924-29. Author: "Modern Methods in the Church Schools"; "Junior Boys Write Their Life of Christ"; "Creative Thinking With a Confirmation Class"; "Junior Boys Discover Missions"; "Do Lads Like You Need Litanies?"; "For Church School Teachers," The Witness, 1945-46.

GRIMSHAW, Weston Edmund (N.J.), 112 Broad St., Eatontown, N.J.—R. S. Jas. Meml. Ch., 1937—b. Springfield, Mass., Aug. 21, 1882; s. James Weston Grimshaw and Mary Ann (Whytock). Richmond Coll., 1907; G. T. S., 1911. D—June, 1911, P—Oct., 1912, Bp. Scarborough. m. Emma Josephine Miller, Oct. 4, 1911. Asst. Chr. Ch., So. Amboy, N.J., 1911-14; R. S. Eustace and Hubert's Par., Lake Placid, N.Y., 1914-16; R. King and Queen Par., Chaptico, Md., 1916-20; R. S. Thos. Ch., Croome, Md., 1920-21; R. Trin. Ch., Fayetteville, N.Y., 1921-24; R. S. Paul's Ch., Trenton, N.J., 1924-26; R. S. Geo. Ch., Helmetta, N.J., 1926-37.*

GRINDON, Howard A. L. (O.), 9721 Ramona Blvd., Cleveland 4, O.—R. S. Mary's Ch., 1944—b. Kentville, N.S., Jan. 31, 1900; s. Leopold J. K. Grindon and Ethel E. (Harris) Sea., 1921-26. D—May, 1925, P—May, 1926, Bp. McElwain. m. Geraldine D. Harger, Sept. 23, 1926; c. two. P-in-c. Pipestone, Luverne and Slayton, Minn., 1926-27; R. S. Pet. Ch., St. Paul, Minn., 1927-31; R. S. Luke's Ch., Whitewater, Wis., 1931-37; R. Ch. S. Phil. Apos., Cleveland, O., 1937-44; P-in-c. S. Agnes' Mssn. for Deaf Mutes, Cleveland, O., 1938-44.

GRINDY, Roy Melvin (Ma.), 14 Sevinor Rd., Marblehead, Mass.—R. Wyman Meml. Ch. S. Andr., 1927—b. No. Adams, Mass., Jan. 10, 1899; s. Joseph Gould Grindy and Rachael Horwell (Cooper). Wms. B.A., 1920; Harv.; E. T. S., B.D., 1928. D—Feb., 1927, P—Dec., 1927, Bp. Slattery. m. Gertrude Kincaid Pratt, Sept. 18, 1920; c. three.

GRINT, Alfred Poole (R.I.), 66 Benefit St., Providence 3, R.I.—Retired, 1931—s. James Grint and Jane (Poole). Trin. B.A., 1881; G. T. S., S.T.B., 1885; Colomb., Ph.D., 1889. D—June, 1884, P—May, 1885, Bp. H. C. Potter. m. Martha T. Samson, Feb. 16, 1886. M-in-c. Gr. Ch., W. Farms, N.Y., 1884-85; Cur. S. Mary's Ch., Brooklyn, N.Y., 1885-88; R. S. John's Ch. Warehouse Pt., Conn., 1888-90; S. Jas. Ch., New London, Conn., 1890-1909; S. Andr. Ch., St. Johnsbury, Vt., 1910-22; Vic. S. Mary's Ch., Warwick Neck, R.I., 1922-31. Pres. Stud. Com., Dio. Vt., 1915-22; Den. Gen. Conv., 1919. Mem. Delta Kappa Epsilon; F. & A.M. Author: "The Seabury Thanksgiving," 1886.

GRISWOLD, Edwin Viets (C.), 3208 W. 65th Pl., Chicago 29, Ill.—P-in-c. S. Eliz. Ch., 1920—b. Worthington, O., 1879; s. Worthington Franklin Griswold and Fondelia Ruth (Griswold). Gram. and H. Schs., Worthington; O. St. Un. and State Law Coll.; W. T. S., 1919. S.T.B. D—May, 1919, P—June, 1920, Bp. Griswold. m. Olive Snyder, 1906. Admitted to the Bar and practiced law, 1906-16. Mem. Ill. S.A.R.; Amer. Bar Assoc.; Knights Templar; Scottish Rite; Chapl.-Capt., U. S. Army Res.*

GRISWOLD, Hurlbut Anton (Tenn.), St. Mary's Rectory, Cold Spring, N.Y.—R. S. Mary's-in-the-Highlands, 1945—b. New Britain, Conn., Dec. 29, 1901; s. Alfred Hurlbut Griswold and Clara (Pilz). H. Sch., New Britain; Un. So., B.A., 1928, B.D., 1930. D—Dec., 1942, P—Dec., 1942, Bp. Maxon. Assoc. Prof. Un. So., 1930-42; Chapl. U. S. N. R., 1943-46.

GRISWOLD, Robert Miller Cox (Er.), 519 Vanderbilt Ave., Brooklyn 17, N.Y.—Assoc. Ch. S. Luke and S. Matt.,

GREENE, Allen (R.I.), 62 Fort Ave., Edgewood 5, R.I.—R. S. Pet. Ch., Manton, 1944—b. Providence, R.I., July 15, 1880; s. Lewis Allen Greene and Ella W. (Metcalfe) Br., B.A., 1902; E. T. S., B.D., 1905. D—Jan., 1905, P—Nov., 1905, Bp. McVickar. Cur. Gr. Ch., Providence, R.I., 1905-08; R. S. Paul's Ch., Peabody, Mass., 1908-18; R. S. John's Ch., Union City, N.J., 1918-37; R. S. Mary's Ch., Warwick Neck, R.I., 1937-43; P-in-c. Ch. Redeem., Providence, R.I., 1943.

GREENE, Charles Edgar (Pa.), 534 Wellington Rd., Elkins Park 17, Pa.—Asst. S. Luke's Ch., Germantown, 1946—b. Phila., Apr. 4, 1906; s. Joseph Henry Greene and Louisa (Shaw) H. Sch., Germantown, Pa.; Un. Pa.; Priv. study under Rev. R. S. Coonrad. D—Dec., 1946, Bp. Hart. m. Catherine McCarthy, Feb. 6, 1932; c. two.

GREENE, Donald Warner (Conn.), 64 So. Main St., Wallingford, Conn.—R. S. Paul's Ch., 1925—b. Logan, Utah, Feb. 3, 1890; s. Elijah Warner Greene and Mary (Dailey) Hob., B.A., 1913; G. T. S., 1913-15. D—Apr. 1916, P—May, 1917, Bp. R. H. Nelson, m. Emma Elizabeth Sessler, 1915. R. Trin. Ch., Groversville, N.Y., 1915-19; Asst. S. John's Ch., Bridgeport, Conn., 1919-22; R. S. Thos. Ch., Bethel, Conn., 1922-25. Secy. Stndg. Com., 1944—; Archd. New Haven Archdury., 1945—; Mem. Exec. Coun. Dept. Mssns and Chapt. Chr. Ch. Cathd.

GREENE, Frank Eugene, Jr. (Ma.), 14 Cushing Ave., Dorchester 25, Mass.—R. S. Mary's Ch., 1947—b. Boston, Mar. 21, 1917; s. Frank Eugene Greene and Winifred Hollis (Goldsmith) H. Sch., Bradenton, Fla., Harv., B.A., 1938; E. T. S., S.T.B., 1942. D—June, 1942, P—Dec. 1942, Bp. Sherrill, m. Lois Elizabeth Neupert, Oct. 26, 1942; c. one. Cur. Trin. Ch., Boston, 1942-43; M-in-c. Ch. Our Sav., Cliftondale, Mass., 1943-46; R. S. John's Ch., Saugus, Mass., 1943-47.

GREENE, Lee Irving (N.J.), 214 Church St., Bound Brook, N.J.—R. S. Paul's Ch., 1945—b. May 6, 1897. D—Dec., 1928, P—Dec., 1929, Bp. of Algoma, m. Margaret E. Savage, May 16, 1944. Serv. in Can., 1928-45.*

GREENE, Oscar Roy (N.Y.), 22 Bush Ave., Newburgh, N.Y.—Assoc. R. S. Geo. Ch., 1945—b. July 14, 1896. D—Oct., 1945, Bp. Littell for N.Y.; P—Dec., 1946, Bp. Gilbert, m. Gertrude Marguerite Le Febvre, Aug. 17, 1919; c. one.*

GREENE, Richard Peter (Lib.), 1216 Missp. Ave., Farmersville, Sinoe, Lib., W. Africa—R. S. Paul's Ch., Greenville, 1935—b. Farmersville, Sinoe, Lib., Dec. 3, 1875; s. Perry Andrew Greene and Ellen Ann (Walker) Par. Day Sch.; Lib. Coll.; Cuttington. D—June, 1907, P—Nov., 1912, Bp. Ferguson, m. Grace Ann Minor, July 16, 1908; c. two. Parish Tchr. Day Sch., Lib. Mssy. Nyano, Lib.; In-c. Butor Sta. Mssn., Sinoe, Lib., 1918.

GREENE, Robert Loveland (Ore.), Box 171, Coquille, Ore.—Vic. S. Jas. Ch., Coquille, S. Mark's Ch., Myrtle Point and S. John's Ch., Bandon, 1943—b. Portland, Ore., Nov. 18, 1913; s. Henry Thoreau Greene and Mary (Tichenor) Colmb. Prep. Sch., Portland; Un. Portland, B.A., 1937; Ch. Div. Sch. Pac., 1941. D—Mar., 1941, P—Sept., 1941, Bp. Dagwell, m. Ruth Elsie Nordwell, Oct. 24, 1941; c. one. Vic. S. Andr. Mssn., Portland, Ore., 1941-43.

GREENFIELD, William A. (Lib.), Fortsville, Bassa, Liberia, W. Africa—In-c. S. Phil. Mssn. and Prin. Bp. Owers' Sch. for Boys—D—Feb., 1912, P—Apr., 1913, Bp. Ferguson. Mssy. Sinoe Dist., W. Africa.*

GREENLEAF, Charles Ravenscroft, Died August 26, 1943. For data see Edition 1941.

GREENWOOD, Eric Sutcliffe (Tenn.), Greenville, S.C.—P-in-c. S. Jas. Ch., Greenville and All S.S. Ch., Morrilstown, 1945—b. Halifax, Yorks, Eng., Dec. 18, 1912; s. Edgar Greenwood and Catherine Jemimah (Griffith) H. Sch., Nanticoke, Pa.; Ob.; Un. Chattanooga, B.A., 1942; Un. So., B.D., 1945. D—June, 1944, P—June, 1945, Bp. Dandrige. Cur. S. Paul's Ch., Chattanooga, Tenn., 1944-45.

GREENWOOD, Westwell (W.N.C.), P.O. Box 169, Asheville, N.C.—P-in-c. Ch. Redeem. and S. Luke's Ch., Asheville, 1946—b. Cumberland, R.I.; s. Henry Greenwood and Elizabeth (Westwell) H. Sch., Cumberland; Colmb., B.A., M.A.; G. T. S.; E. T. S. D—June, 1930, Bp. Babcock; P—Jan. 35, Mssn. S. Sim. Cyrene, Glendale, O., 1935-36; S. Mary's Ch., Hillsboro, O., 1936-37; Asst. Trin. Chap., N.Y.C., 1937-39; Vic. S. Jas. Ch., Black Mountain and Chapl. U. S. Vet. Hosp. Oteen, N.C., 1939-44; R. Gr. Ch., Louisville, Ky., 1944-45; Chapl. S. Kath. Sch. and S. Luke's Hosp., Davenport, Ia., 1945-46.

GREENWOOD, Wilfrid Lawson (Conn.), 21 Capen St., Windsor, Conn.—b. Halifax, Eng., Oct. 26, 1879; s. Thomas Greenwood and Sarah (Mitchell) Un. Cal., B.A., 1906, M.A., 1908; Ch. Div. Sch. Pac.; Coll. Div. Metaphysics, D.D., 1945. D—May, 1910, Bp. Nichols; P—Feb., 1911, Bp. Sanford, m. Nina Mary Weinberg, June 30, 1912; c. two. S. Luke's Ch., Merced, Cal., 1910; Asst. Trin. Ch., Mt. Vernon, N.Y.; R. S. Barth. Par., White Plains, N.Y., 1918; Vic. S. Barth. Par., N.Y.C., 1919-20; Ch. Ascen., Brooklyn, N.Y., 1920-27; Gr. Ch., Windsor, Conn., 1927-32; R. S. Mark's Ch., Terryville, Conn., 1933.

GREER, Harry Ross (N.Y.), Franklin Ave., Millbrook,

N.Y.—R. Gr. Ch., 1930—b. Atlanta, Ga., Nov. 1, 1903; s. Harry Goldsmith and Cleo Eliza Greer. H. Sch., Atlanta; Fellow N. Y. Sch. Soc. Wk., summer, 1922; Leh., B.A., 1924; G. T. S., 1927. D—Apr., 1927, P—Nov., 1927, Bp. Mikell, m. Marjorie MacMachan, Nov. 19, 1928; c. three. Asst. Chr. Ch., N.Y.C., 1927-28; R. Chr. Ch., Red Hook and Vic. All S.S. Chap., Upper Red Hook, N.Y., 1928-30. Dioc. Bd. Rel. Educ., 1935-43; Vice-Pres. Dioc. Bd. Rel. Educ., 1939-43; Mem. Bd. Mngrs. Dioc. Mssy. and Ch. Ext. Soc., 1942—; Dean Convoc. Dutchess, 1943-46. Assoc. Ed.: "The Witness," 1938. Arts.: "The Episcopal Church Evangelist," "The Living Church" and "Action in Religious Education."

GREGG, Jesse Roy (W.Mo.), 413 Vine St., Boonville, Mo.—R. Chr. Ch., 1927—b. Denver, Oct. 11, 1882; s. Jesse D. Gregg and Frances (Place) Un. So., Spec. sttd., 1925. D—Dec., 1925, P—Nov., 1926, Bp. Maxon, m. Nettie E. Bartlett, Oct. 14, 1903. In-c. S. Andr. Mssn., Alcoa, Tenn., 1926.

GREGORI, Joseph (Ariz.), 517 W. Pima St., Phoenix, Ariz.—Dir. Span. Episc. Mssns., 1942—b. Valencia, Spain, May 18, 1910; s. Antonio Vicente Gregori and Bernarda Deusa (Puig) Valencia, P. Un., 1929; S. Patr. Sem., 1933; Centenary Coll. La., B.A., 1940. D—Feb., 1933, P—Feb., 1933, Rom. Cath. Ch. m. Virginia Carrillo, May 18, 1939; c. three. Author: "El Heraldo Catolico," 1933.

GRESHAM, James Wilmer (Cal.), Grace Cathedral Chapter House, 1051 Taylor St., San Francisco 8, Cal.—Retired, 1939—b. Ocean Springs, Miss., July 13, 1871; s. James McAllister Gresham and Emily (Seymour) Un. So., B.D., 1896, D.D.(Hon.); Oxon., Spec. Sttd., 1900. D—Aug., 1895, Bp. Gailor; P—Dec., 1896, Bp. Sessums, m. Emily W. Cooke, 1898. Asst. Trin. Ch., New Orleans, 1896-97; R. S. Jas. Ch., Baton Rouge, La., 1898-1900; Gr. Ch., Charleston, S.C., 1900-02; R. Trin. Ch., San Jose, Cal., 1904-10; Dean Gr. Cathd., San Francisco, 1910-39. Pres. Stndg. Com., 1920—; Exam. Chapl., Dio. Cal. Mem. Phi Beta Kappa. Author: "The Young Man, His Friends and Companions, His Marriage and Home"; "The Beatitudes of Jesus," with introd. by Bp. Nichols; "Wings of Healing," w. Annotations, 11th edition; "Upon the Harp."

GRESSLE, Lloyd Edward (O.), R.D. 2, Wooster, O.—R. S. Jas. Ch., 1943—b. Cleveland, June 13, 1918; s. Edward W. Gressle and Olga (Hoppensack) H. Sch., Shaker Hghts.; Ober., B.A., 1940; Bex., B.D., 1943. D—Mar., 1943, P—Sept., 1943, Bp. B. A. Tucker, m. Marguerite Kirkpatrick, July 12, 1943; c. two.

GRIBBIN, Rt. Rev. Robert Emmet, 60 Ravenscroft Dr., Asheville, N.C.—Bp. Dio. W.N.C., 1934—b. Windsor, S.C., Feb. 21, 1887; s. John Gribbin and Rebecca (Moore) Milit. Coll. S.C., B.S., 1906; Coll. Charleston, B.A., 1909; G. T. S., S.T.D., 1912; Un. So., D.D. D—June, 1912, P—May, 1913, Bp. Guerry. Con. Bp. Dio. W.N.C., Jan. 25, 1934, Bpp. Perry, Penick, Darst, Finlay, A. S. Thomas, Washburn, Jett, Touret, m. Emma Manigault Jenkins, June 30, 1915; c. three. Asst. M'n. Gr. Ch., Charleston, S.C., 1912-15; Asst. Min. S. Luke's Ch., Atlanta, Ga., 1915-16; R. S. John's Ch., Wilmington, N.C., 1916-21; R. S. Paul's Ch., Winston-Salem, N.C., 1921-34; Chapl. U. S. A., 1918 and 1940-41.

GRIBBIN, Robert Emmet, Jr. (O.), Gambier, O.—Chapl. Ken., 1946—b. Atlanta, Ga., Mar. 27, 1916; s. Rt. Rev. Robert Emmet Gribbin and Emma Manigault (Jenkins) H. Sch., Winston-Salem, N.C.; Un. So., B.A., 1937; G. T. S., S.T.B., 1942. D—June, 1941, P—Jan., 1942, Bp. Gribbin, m. Elsie Scott Lawrence, Sept. 8, 1942; c. one. R-in-c. Stdt. Wk., Un. N.C. and R. Chap. Cross, Chapel Hill, N.C., 1941-46.

GRIFFON, Robert Benjamin (N.J.), 103 Grove St., No. Plainfield, N.J.—R. Ch. Holy Cross and Rgrst. Dio. N.J., 1943—; In-c. (summer only), All S.S. Ch., Bay Head—b. Belfast, Ire., Dec. 26, 1893; s. Edward Arthur Gribbon and Sarah (Fawcett) Priv. Schs., U. S. A. and abroad; G. T. S., 1931, S.T.B., 1932, S.T.M., 1938. D—Apr., 1931, P—Oct., 1931, Bp. Matthews, m. Ruth Troth, June 1, 1931; c. four. Cur. All S.S. Ch., Trenton, N.J., 1931-35; Can. Resdry. Trin. Cathd., Trenton, N.J., 1935-37; Archd. Dio. N.J., 1937-43. Exec. Bd.R.E., 1925-37; Mem. same, 1937—; Mem. Bd. Exam. Chapl., 1936—; Chrmn. Com. Publication of Journal, 1937—; Exec. Off. Dioc. Bd. Mssns., 1937—; Mem. Field and Pub. Depts., 1939—; Chrmn. Army and Navy Serv. Com., 1940; Dep. Gen. Conv., 1943, 46. Ed.: "The Church News," Dio. N.J., 1937—; Author: "Preaching the Classics of the Faith."

GRIER, William Alfred (N.Y.), R.F.D. #1, Box 249, Walkkill, N.Y.—Retired, 1942—b. Chicago, Feb. 26, 1876; s. Henry Baldwin Grier and Ellen G. (Goodman) Chicago Manual Trng. Sch.; Ken., B.S., 1897. M.A., 1918; Bex., 1900; G. T. S., S.T.B., 1916; Colmb., M.A., 1918. D—June, 1900, P—June, 1901, Bp. Leonard. Gr. Ch., Clyde, O., 1900-01; Ch. S. John Evang., Toledo, O., 1903; Gr. Ch., Sheboygan, Wis., 1905-07; Calv. Ch., Phila., 1907-10; Trin. Ch., Winchester, Tenn., 1911; Cur. Mt. Calv. Ch., Baltimore, 1912; Cur. S. Mark's Ch., Phila., 1913-14; Chapl. S. Steph. Coll., Anandale, N.Y., 1915; Cur. Ch. S. Edw.-the-Martyr, N.Y.C., 1916-26; R. S. Alb. Ch., N.Y.C., 1926-33; R. Ch. Holy Cross, Kingston, N.Y., 1935-42.

one. Cur. S. Luke's Ch., Altoona, Pa., 1943; Vic. Holy Trin. Ch., Hollidaysburg, Pa., 1943-45; Chapl. U. S. A., 1945-47.

GRAY, Rt. Rev. Walter Henry, 207 Farmington Ave., Hartford 5, Conn.—Bp. Coadj. Dio. Conn., 1945—, b. Richmond, Va., Aug. 20, 1898; s. William Cole Gray and Irena Haswood (Talley). W. & M.; Un. Rich. Lay Sch., Mem. V. A. Bar, 1925; V. T. S., B.D., 1928, D.D.(Hon.), 1941; Berk., S.T.D.(Hon.), 1940; Trin., S.T.D.(Hon.), 1941. D—June, 1928, Bp. H. St. G. Tucker; P—Feb., 1929, Bp. C. B. Brewster. Con. Bp. Nov. 12, 1940, Bpp. H. St. G. Tucker, Perry, Budlong, Lawrence, Sterrett, Goodwin, Sherrill, B. Brewster, Gardner, Ludlow, Coley, Huntington. m. Virginia Stuart Hutchinson, Feb. 3, 1933; c. two. Asst. R. S. John's Ch., Hartford, Conn., 1928-31; Dean and R. Nativ. Pro-Cathd., Bethlehem, Pa., 1932-36; Dean Chr. Ch. Cathd., Hartford, Conn., 1937-40; Suffr. Bp. Dio. Conn., 1940-45. U. S. A., 1917-19. Author: "Our Belief," 1945; "Faith in the Right," Anthem, 1945; "The Future Course of the Anglican Communion," 1946.

GRAY, William Thomas (N.J.), 802 Grant Ave., W. Collingswood, N.J.—R. Chr. Ch., 1945—, b. S. Ippolyts, Herts, Eng., July 4, 1904; s. Alfred Amos Gray and Elizabeth (Patrick). S. Ippolyts Sch.; Ch. Army Coll., London, Eng.; Bishop's Un., L.S.T., 1936. D—Mar., 1936, P—Aug., 1936, Bp. of Quebec. m. Kathleen Isabel Currie, June 20, 1936. Lay-Evang. (C.A.) in Can., 1926-32. Served in Can., 1936-45.

GRAYSON, Allan Brownell (N.Y.), Marlborough, N.Y.—R. Chr. Ch., Marlborough and Vic. S. Agnes' Chapl. Balmville, Newburgh, 1945—, b. Selma, Ala., July 19, 1913; s. Claude Columbus Grayson, Jr. and Ethel Gertrude (Maidford). H. Sch., N.Y.C.; DuBoise Meml. Ch. Trng. Sch., 1938; Berk., 1941. D—June, 1941, Bp. Manning; P—Dec., 1941, Bp. Ziegler. m. Dolores Eisman, June 21, 1942. Loc. Ten. Chr. Ch. Douglas, Wyo.; Vic. S. Geo. Ch., Lusk, Wyo.; Vic. Chr. Ch., Glenrock, Wyo., 1941-42; R. Ch. Holy Commun., Liberty, Vic. S. John's Ch., Turnwood and Chapl. Loomis Sanat., Loomis, N.Y., 1942-45.

GREANOFF, Albert Edward (L.I.), 12 Prospect St., Huntington, N.Y.—R. S. John's Ch., 1927—, b. Cleveland, O., 1889; s. Samuel Henry Greanoff and Mary Ann (Thornton). Lch.; G. T. S., 1915. D—June, 1915, P—Dec., 1915, Bp. Talbot. m. Eliza Jane Chatten, June 29, 1915. R. Ch. Gd. Shpd., Milford, Pa., 1915-18; Trin. Ch., West Pittston, Pa., 1918-27.*

GREAVES, Lyman Bowen (Md.), 16 Knowles St., Kensington, R. 9, Md.—R. Chr. Ch., 1946—, b. Toronto, Can., Mar. 23, 1915; s. William Hubert Greaves and Cornelia Hunt (Southworth). Gram. Sch., New Haven, Conn.; Rollins Coll., B.S., 1938; E. T. S., 1942. D—June, 1942, Bp. Sherrill; P—Feb., 1943, Bp. Wyatt-Brown for Ma. m. Jane Bradshaw, June 1, 1943; c. one. Asst. S. Jas. Ch., Lancaster, Pa., 1942-43; Vic. S. Geo. Ch., Nanticoke, Pa., 1943-46.

GREEN, Arthur Roy Eric (Vt.), Manchester Center, Vt.—R. Zion Ch., 1944—, b. Alderley Edge, Eng., Apr. 2, 1892; s. Herbert Arthur Green and Lillian (Phillips). D—Jan., 1932, P—July, 1932, Bp. Booth. m. Bertha Jane Owen, Mar. 3, 1919. Method. Min. R. S. Thos. Ch., Brandon and Gr. Ch., Forestdale, Vt., 1932-44.

GREEN, Cephas Edward (S.Va.), 129 W. Atlantic St., Emporia, Va.—Retired, 1941—, D—Sept., 1920, P—Mar., 1923, Bp. B. D. Tucker. R. S. Luke's Ch., Edgerton, Va., 1920-28; R. S. Jas. Ch., No. Emporia and S. Thos. Ch., Totaro, Va., 1920-41; Gr. Ch., Diamond Grove, Va., 1926-37 and 1940-41; Trin. Ch., Boydton, Va., 1929; S. Mark's Ch., Bracey and Ch. Ascen., Palmer Springs, Va., 1929-40.*

GREEN, Edward Robert Alexander (N.M.), 522 Bingham Ave., Sault Ste. Marie, Mich.—R. S. Jas. Ch., 1941—, b. Lansing, Mich., June 19, 1909; s. Edward H. Green and Caroline Frederica (Nesper). Pub. Schs., Lansing; Mich. St. Coll., B.A.; S.-W. T. S., B.D., 1934. D—June, 1934, P—Jan., 1935, Bp. Page. m. Fannie Amelia Nadler, June 19, 1935; c. two. M-in-c. S. Pet. Ch., Tecumseh, Mich., 1934; R. same, 1935-41.

GREEN, George Andrew (N.Y.), 443 Bement Ave., W. New Brighton, S.I., 10, N.Y.—Retired, 1940—, b. Oswego, N.Y., Feb. 17, 1871; s. George Green and Mary Ann (Tully). S. Steph., B.A., 1897, M.A., 1900; G. T. S. D—June, 1900, P—Nov., 1900, Bp. Talbot. m. Emily Marston Boyer, Oct. 30, 1901; c. one. Min. S. Steph. Ch., Catsaquia, Pa., 1900-05; Mssy. Slatington, Pa., 1901-04; R. S. Andr. Ch., Beacon, N.Y., 1905-15; Mssy. Chelsea, N.Y., 1912-15; Chr. Ch., Newton, N.Y., 1915-19; Dir. Soc. Serv. Dept. Seamen's Ch. Inst., N.Y.C., 1919-27; Chapl. Sailor's Snug Harbor, S.I., N.Y., 1927-39.

GREEN, Henry Montesquieu. Died December 1, 1943. For data see Edition 1941.

GREEN, James (N.Y.), Cathedral Hgts., New York 25, N.Y.—Can. Precentor and Hdmstr. Cathedral Choir Sch., 1941—, b. Wigan, Lancashire, Eng., May 13, 1901; s. James Green and Mary (Roby). Pub. Schs., Providence, R.I.; DuBoise Meml. Ch. Trng. Sch., 1927; G. T. S., 1931; Amer. Guild Organists (A.G.O.), 1945; Trin. Coll. London, F.T.C.L., 1946. D—Apr., 1931, P—Apr., 1932, Bp. Perry.

m. Lily Christine Christensen, Aug. 31, 1942; c. two. Chapl. S. Johnland, Kings Park, N.Y., 1930-31; Cur. Trin. Ch., Newport, R.I., 1931-39; P-in-c. S. Paul's Chapl., Trin. Par. and Chapl. Trin. Sch., N.Y.C., 1939-41.

GREEN, John Jordan (N.C.), 103 Beech St., Greensboro, N.C.—P-in-c. Ch. Redeem., 1930—, D—Mar., 1930, P—Jan., 1931, Bp. Penick.*

GREEN, Mansel Brodrick (C.), "Green Pastures," R.F.D. #3, So. Haven, Mich.—Retired, 1938—, b. Richmond-on-Thames, Middlesex, Eng., May 4, 1870; s. Oliver Green and Mary (Hartex). Haysman Priv. Acad.; Harrow Coll. Precaptors; Internatl. Inst., Hamelin, Germany; Vitry-le-Francois, France; Cambridge, Eng.; Mich. Un. Sch. Mus. D—May, 1927, P—Feb., 1928, Bp. Griswold. m. Mary Helen Lake, Sept. 2, 1903; c. two. Mem. Northwest Mounted Police Force, Can. In business, Lay-R. S. Paul's-by-the-Lake, Rogers Park, Chicago, 3 yrs.; Mem. Choir; Ch. Sch. Organist and Tchr. Fndr. Roosevelt Club, Sr. H. Sch. stdts. Bible Class, S. Paul's-by-the-Lake, Rogers Park, and Warden of Acolytes Guild. D-in-c. Gd. Samar. Ch., Oak Park, Ill., 1927; P-in-c. same, 1927-38. B.M., (R.C.M.) Fellow, Theol. Soc., London, Eng. Author: "The Devil's Auction"; "The Devil to Pay"; "Between You and Me: and God"; A series of short Personal Sermons; A series of "8 Sermons on Prayer." Composer: Sacred and Secular Songs.

GREEN, Oscar Frederic (Cal.), 555 Waverly St., Palo Alto, Cal.—R. All SS. Ch., 1926—, b. Taylor, Tex., June 25, 1893; s. Alfred McLemore Green and Elizabeth Addie (Meek). H. Sch., Houston, Tex.; Rice Inst., B.A., 1916; E. T. S., B.D., 1921; Cuyler Fell. Prchg. U. T. S., 1922-23; Stanford, M.A., 1926; New Coll., Edinburgh, Scotl., Spec. Wk., 1946-47. D—June, 1921, Bp. Babcock; P—June, 1922, Bp. Stevens. Assoc. Holy Trin. Ch., Brooklyn, N.Y., 1921-23; R. Emm. Ch., Lockhart and S. Mark's Ch., San Marcos, Tex., 1923-26; Lectr. Homeletics Ch. Div. Sch. Pac., 1940-43; Summer prchr. Natl. Cathd., Wash., D.C., 1944. Chrmn. Dept. Ref. Educ., Dio. Cal., 1934-36; Dean Dioc. Summer Conf., 1934-36; Chrmn. World Problem Club, 1935-46; Dep. Gen. Conv., 1937; Dep. Chr. Soc. Relations, 1941-46; Dioc. Coun., 1942-45; Charter Mem. and Dir. Episc. Evang. Fellowship. Contr.: Various rel. journals.

GREEN, Reginald James (Spok.), 233 Egan Ave., Walla Walla, Wash.—Vic. Calv. Ch., Waitsburg and Gr. Ch., Dayton, 1946—, b. Apr. 20, 1894. D—June, 1946, Bp. Cross. m. Marcia Elizabeth Herbold, Aug. 17, 1926; c. one.*

GREEN, Robert Lee, Jr. (At.), 299 Deering Rd., Atlanta, Ga.—Asst. All SS. Ch., 1946—, b. Baltimore, Mar. 29, 1917; s. Robert Lee Green and Marie (Eichelberger). Balt. Poly. Inst.; Harv., B.S., 1939; E. T. S., B.D., 1943. D—Sept., 1943, Bp. Heron; P—Mar., 1944, Bp. Scarlett. m. Josephine Webster Hyde, Sept. 18, 1943; c. one. R. S. Steph. Ch., Ferguson, Mo., 1943-46.

GREEN, Stephen William (Sh.), American Church Mission, 874 Hart Rd., Shanghai, China—Mssy. Educ. and Evang. Wk., 1946—, b. St. Louis, Nov. 19, 1889; s. Rev. Stephen Herbert Green and Cornelia M. (Casey). Holderness Sch., Plymouth, N.H.; Trin., B.A., 1910; Un. Cal., M.A., 1929; U. T. S., 1924; Ch. Div. Sch. Pac.; Colmb., Grad. Wk. D—Apr., 1940, P—Dec., 1940, Bp. Roberts. m. Ellen Miller, July 22, 1919; c. two. Tchr. Ch. Mssn. and Pub. Schs., Md., N.C., Honolulu, Cal. and China, 1910-33; Prin. Mahan Sch., Yangchow, Kiangsu, China, 1930-43; Mssy. Rep. Yangchow Sta., Yangchow, Kiangsu, China, 1937-43; Vic. S. Andr. Ch., Oakland, Cal., 1943-45. Language Officer (Capt.) U. S. M. C., 1945-46. Govt. award for Famine Relief Wk., No. China, 1942; Chrmn. Yangchow Internat. Relief Com., 1938, 40, 41.

GREEN, Rt. Rev. William Mercer. Died November 12, 1942. For data see Edition 1941.

GREEN, William Mercer, Jr. (Miss.), 113 So. 9th St., Oxford, Miss.—Stdt. Pastor. Un. Miss. and P-in-c. S. Pet. Ch., Oxford, 1939—; P-in-c. Ch. Holy Innoc., Como, 1946—, b. Meridian, Miss., Dec. 11, 1905; s. Rt. Rev. William Mercer Green and Pauline (Priestley) Sch., Jackson and Meridian, Miss.; Sewanee Milit. Acad.; Un. So., B.A., B.D., 1937. D—July, 1936, P—Jan., 1937, Bp. Green. m. Margaret Anderson Williams, July 5, 1931; c. two. Stdt. Pastor, Miss. St. Coll. and M-in-c. Ch. Restur., Starkville, Miss., 1936-39; M-in-c. Ch. Incarn., West Point, Miss., 1937-39; P-in-c. All SS. Ch., Tupelo, Miss., 1940-41; Chr. Ch. Holly Springs and Ch. Nativ., Water Valley, Miss., 1941-42; Chapl. U. S. A., 1942-46. Chrmn. Cmssn. Coll. Wk., 1939-40; Mem. Cmssn. for Coll. Wk., 4th Prov., 1939-40, 41; Mem. Bd. Ref. Educ., 1940—.*

GREENBERG, Harry Godfried (L.I.), P.O. Box 151, Sta. A, Brooklyn 6, N.Y.—Retired, 1946—, b. Poland, June 30, 1888; s. Thomas and Mencha Greenberg. D—May, 1926, P—Mar., 1929, Bp. Stires. m. Yetta Cooperman, Nov. 28, 1908; c. three. D- and P-in-c. Ch. Holy Comf., Brooklyn, N.Y., 1926-46.*

GREENE, Albert Franklin (W.Ma.), St. John's Rectory, Wilkinsonville, Mass.—D-in-c. S. John's Ch., 1947—, b. May 24, 1910. D—Jan., 1947, Bp. Lawrence. m. Alice M. Schroder, Aug. 17, 1940; c. one.*

"The Earliest Gospel," Cole Lectures, 1943; "Can We Still Believe in Immortality?" 1945; "The Practice of Religion," 1946; Essays and reviews in various theolog. journals.

GRANT, James Leslie (N.Y.), 236 E. 31st St., New York 16, N.Y.—Vic. Chap. Incarn., 1945—b. Bridgeport, Conn., Feb. 23, 1910; s. Charles Henry Ambrose Grant and Nellie Jane (Osborne), H. Sch., Springfield, Mass.; Mt. Hermon Sch., Mass., Trin., B.A., 1933; G. T. S., V. T. S., B.D., 1938. D—June, 1938. Bp. Lawrence, P—Dec., 1938, Bp. Casady, m. Nina Florence Gaich, June 18, 1938; c. two. Vic. S. Thos. Ch. Pawhuska and P-inc. All SS. Ch., Cleveland, S. Alb. Ch., Cushing and S. Mark's Ch., Nowata, Okla., 1938-41; R. S. John's Ch., Winnsboro and S. Steph. Ch., Ridgeway, S.C. 1941-43; Chapl. Chap. Ascen., Middle River, Md., 1943-45.

GRANT, Laurence Herbert. Died June 27, 1941. For data see Edition 1941.

GRANT, Robert McQueen (Ma.), Sewanee, Tenn.—Actg. Dean Sch. Theol., Un. So., 1947—; Assoc. Prof. same, 1946—; In-c. Chap. Holy Comfort, Montague, 1944—b. Evanston, Ill. Nov. 25, 1917; s. Rev. Frederick Clifton Grant and Helen McQueen (Hardie), N. W. B.A., 1938—; U. T. S., B.D., 1941; Harv., S.T.M., 1942, Th.D., 1944. D—June, 1942, P—Dec., 1942, Bp. Sherrill, m. Margaret H. Horton, Dec. 21, 1940; c. two. M-in-c. S. Jas. Ch., So. Groveland, Mass., 1942-44; Instr. Sch. Theol. Un. So., 1944-45; Asst. Prof. same, 1945-46; Visiting Instr. Chic., 1945; Visiting Lectr. Vanderbilt Un., 1945—; Author: Arts. in Harv. Theol. Review, Angl. Theol. Review, Journal of Bib. Lit. and Journal of Rel.; "Second Century Christianity," 1946.

GRANT, Sydney Edmund (N.Y.), 350 Berkeley Ave., Bloomfield, N.J.—R. Ch. Ascen., 1945—b. Kearny, N.J., Oct. 7, 1913; s. Sydney Barton Grant and Lillian (Sterrit), H. Sch., Kearny, Trin., B.A., 1936; G. T. S., 1939. D—June, 1939, P—Mar., 1940, Bp. Washburn, m. Minerva G. Clark, Sept. 27, 1941; c. two. Asst. P. Urban Mssn., Passaic Co., N.J., 1939-40; Vic. S. John's Ch., Englewood and Redeem. Ch., Palisades Park, N.J., 1941; Vic. S. Jas. Ch., Hackettstown, Chr. Ch., Stanhope and S. Pet. Ch., Mt. Arlington, N.J., 1941-45.

GRASER, Gordon Louis (W.N.Y.), 3105 Main St., Buffalo 14, N.Y.—R. S. Andr. Ch., 1941—b. Wash., D.C., June 30, 1902; s. Louis John Graser and Nellie E. (Harleston), Pub. Schs., Wash., D.C.; Emerson Inst., Wash., D.C.; S. Steph., B.A., 1927; G. T. S., 1 yr.; W. T. S., 2 yrs., S.T.B., 1930. D—May, 1930, Bp. Freeman, P—Dec., 1930, Bp. Cross, P-in-c. Okanogan Co. Mssns., Dist. Spok., 1930-31; P-in-c. Lower Yakima Valley Mssns., Wash., 1931-36; R. Emm. Ch., Wash., D.C., 1936-40; P-in-c. Holy Trin. Ch., Melbourne and S. John's Ch., Eau Gallie, Fla., 1940-41. Mem. Exec. Coun., Dio. W.N.Y.; Mem. Dept. Mssns., Dio. W.N.Y.; Mem. Soc. Oblates Mt. Calvary.

GRATIOT, Donald Hartwig (Roch.), 28 Lawn St., Rochester 7, N.Y.—R. Chr. Ch., 1942—b. St. Joseph, Mich., June 22, 1911; s. Louis Gratiot and Frieda (Hartwig), Pub. Schs., Chicago; Un. Ill., B.A., 1933; G. T. S., 1936. D—June, 1936, P—Dec., 1936, Bp. Stewart, m. Eleanor Stockwell, Jan. 8, 1938; c. three. Cur. All SS. Ch., Pontiac, Mich., 1936-38; R. S. Jas. Ch., Albion, Mich., 1938-40; Cur. Chr. Ch., Rochester, N.Y., 1940-42.

GRATIOT, Frederick Louis (C.), 1710 No. La Salle St., Chicago 14, Ill.—b. DeSoto, Mo., 1891; s. Frederick Wilkinson Gratiot and Catherine Boone (Rupard), W. T. S., 1916, S.T.B., 1918. D—June, 1916, P—June, 1917, Bp. Tuttle, m. Hester Dolsen Dannenmann, 1922; c. two. Asst. S. John's Ch., St. Louis, 1916; Cur. Trin. Ch., Highland Park, Ill., 1916-18; Cur. S. Jas. Ch., Chicago, 1918-19; Instr. Rel. Pedag., W. T. S., 1917-20; Asst. Ch. Holy Spirit, Lake Forest, Ill., 1919-20; R. Ch. Our Sav., Chicago, 1921-42; P-in-c. S. Aidan's Ch., Blue Is., Ill., 1943-44; P-in-c. Ch. Ascen., Chicago, 1944-45. Rel. Ed.: "Chicago Tribune," 1919-20.*

GRATTON, Walter Joseph (N.Y.), 252 E. 61st St., New York 21, N.Y.—Chapl. Seamen's Ch. Inst., 1943—b. Eng., Sept. 4, 1882; s. Thomas Gratton and Ann (Bingham), Worley Ch. Sch.; S. Paul Theol. Coll., Braintree, Eng. D—1915, P—1916, Bp. of Ont. m. Kate Elizabeth Harrison, R. S. John's Ch., Massena, N.Y., 1924; P-in-c. Trin. Ch., Marshall, Mo.; All SS. Ch., Rosendale, N.Y., 1929-34; Chapl. N.Y.C. Mssn. Soc., 1934; R. S. Jas. Ch., Callicoon, N.Y., 1936-39; Asst. Mssn. of Cross, All SS. Ch., Mariner's Harbor and S. Sim. Ch., Concord, S.I., N.Y., 1939-43.*

GRAVATT, Rt. Rev. John James, Jr., Trinity Parish House, Columbia 56, S.C.—Bp. Dio. U.S.C., 1939—b. Hampton, Va., Oct. 3, 1881; s. Rev. John James Gravatt and India Wray (Jones), Un. Va., B.A., 1903; V. T. S., 1908, D.D., 1933; Un. So., D.D., 1939. D—June, 1908, Bp. Peterkin; P—June, 1909, Bp. Gibson. Con. Bp. Dio. U.S.C., May 5, 1939. Bpp. H. St. G. Tucker, W. L. Gravatt, Jett, Maxon, Gribbin, A. S. Thomas, Strider, Phillips, Goodwin, W. A. Brown, Darst, Barnwell, m. Helen Stevens, Apr. 19, 1922; c. one. Secy. Ch. Stdt. Mssy. Assoc., 1908-09; Stdt. Secy. Bd. Mssns., N.Y., 1909-11; R. Slaughter Par., Rapidan, Va., 1911-12; R. Ch. Ascen., Frankfort,

Ky., 1913-18; Chapl. U. S. A., 1918-19; R. Trin. Ch., Staunton, Va., 1918-39.

GRAVATT, Rt. Rev. William Loyall. Died February 14, 1942. For data see Edition 1941.

GRAVES, Frederick Daniel (L.A.), 1118 So. Pacific St., Oceanside, Cal.—Vic. Gr. Ch., Oceanside and Hon. Can. S. Jas. Cath., Fresno, 1938—b. Littleton, N.H., July 21, 1878; s. Rt. Rev. Anson Rogers Graves and Mary (Watrous), Kearney Milit. Acad.; Hob., B.A., 1900; G. T. S., 1903, B.D., 1916. D—July, 1903, P—Aug., 1904, Bp. Graves, m. Rebekah Denslow, Feb. 5, 1907; c. four. Mssy. 7 Stations, Dist. Kearney, Neb., 1903-04; S. Matth. Ch., Omaha, Neb., 1905. Cur. Ch. S. Mary-the-Virg., N.Y.C., 1907; R. S. Matt. Ch., Alliance, Neb., 1910; Gr. Ch., Chadron, Neb., 1912; Muncie, Ind., 1917; R. Ch. Our Sav. Hanford, Cal., 1917-19; R. Ch. Gd. Shpd., Reedley, Cal., 1919-23; Dioc. Dir. Pub. Rel. Educ. and Paganery and Asst. Gen. Mssy. Dio. SanJ., 1923-31; Vic. S. Steph. Un. Chap. and S. Paul's Ch., Sparks, Nev., 1931-36; Vic. Ch. S. John Bapt., Corona, Cal., 1936-38. Exam. Chapl., Dio. Ind., 1913-17; Secy. Dioc. Bd. Mssns., 1914-17; Dist. Finance Cmsnrr., 1917; Secy. Dist. Nev., 1932-36; Secy. Dio. SanJ.; Dist. Exec. Coun., 1919-31. Ed.: "Diocesan Bulletin," 1920-31. Author: "Its Radiant Hem," 1916; "How the Light Came," 1920; "Friends Wanted," 1922; "Our Lady of the Olives," 1924; "Simon Peter's Brother," 1928.

GRAY, Rt. Rev. Campbell. Died May 16, 1944. For data see Edition 1941.

GRAY, David Vincent (Ol.), 917 Lake Washington Blvd., So. Seattle 44, Wash.—R. S. Clem. Par., 1943—b. Blunt, S.D., 1889; s. Thomas Jefferson Gray and Minnie A. (Miller) Norm. Sch., Slippery Rock, Pa.; Grove City Coll. Mus., 1913; Wooster, B.A.; G. T. S., 1917. D—June, 1917, P—June, 1918, Bp. Whitehead, m. Estelle Christine Ruttkamp, June, 1919; c. one. P-in-c. S. Andr. Ch., New Kensington, Pa., 1919-21; In-c. Commun. Wk., No. Okanogan Co.; Rur. D. Wenatchee Dnry., Wash., 1921-24; Vic. Trin. Ch., Oroville and P-in-c. S. John's Ch., Okanogan and S. Paul's Ch., Omak, Wash., 1924-26; R. Gd. Samar. Ch., Corvallis, Ore., 1926-43.

GRAY, Rt. Rev. Duncan Montgomery, Battle Hill, Jackson 16, Miss.—Bp. Dio. Miss., 1943—b. Meridian, Miss., May 5, 1898; s. William Franklin Gray and Annie L. (McClung), Rice Inst.; Un. So. D—June, 1925, P—June, 1926, Bp. Bratton, Con. Bp. Dio. Miss., May 12, 1943, m. Isabel Denham McCrady, June 17, 1925; c. three. In-c. Gr. Ch., Rosedale, Calv. Ch., Cleveland, 1925-26; R. Gr. Ch., Canton and S. Mary's Mssn., Lexington, Miss., 1926-29; R. S. Paul's Ch., Columbus, Miss., 1929-39; R. Ch. Nativ., Greenwood, Miss., 1939-43. Dep. Gen. Conv., 1931, 37, 40; Mem. Coll. Cmsnrr., Prov. Sewanee, 1935-39; Mem. Exec. Com., 1931-41; Dean No. Convoc., 1934-35.*

GRAY, Edward Sumner (L.L.), 146-11 35th Ave., Flushing, N.Y.—Cur. S. Geo. Ch., 1944—b. Brooklyn, N.Y., Feb. 19, 1919; s. William Narcisse Gray and Mildred Elizabeth (Cummings), H. Sch., Flushing, N.Y.; Colomb. B.A., 1941; P. D. S., Th.B., 1944. D—Dec., 1943, P—Oct., 1944, Bp. DeWolfe, m. Blanche Elizabeth Wienck, June 17, 1944; c. one.

GRAY, Francis Alexander (W.), Accokeek, Md.—R. Chr. Ch., 1945—b. La Plata, Md., Sept. 23, 1893; s. John Robert Gray and Sarah Fowke (Brown), Va. Poly. Inst., B.S., 1917; Un. Nanking, China; Un. Pa., Grad. wk. 2 yrs.; P. D. S., 1926. D—Nov., 1925, Bp. B. D. Tucker; P—June, 1927, Bp. Garland, m. Mary Beverly Jenkins, Nov. 29, 1921; c. one. S. John's Par., Kingsville, Md., 1929-35; R. Chr. Ch., King and Queen Par., Chaptico, Md., 1935-42; P-in-c. Old Donation Ch., Bayside, Emm. Ch., Kempsville and Ch. Epiph., Norfolk, Va., 1942-45.*

GRAY, Francis Campbell (Q.), 601 Main St., Peoria 2, Ill.—Asst. R. S. Paul's Ch., 1945—b. Ocala, Fla., Apr. 19, 1911; s. Rt. Rev. Campbell Gray and Virginia Neil (Morgan), Howe Milit. Sch.; Un. So., B.A., 1933; G. T. S., S.T.B., 1936. D—Apr., 1936, P—Oct., 1936, Bp. Gray, m. Jane Elizabeth Greenwell, Feb. 23, 1938; c. two. Temp. Chapl. Manhattan St. Hosp., N.Y.C., 1936; Gen. Mssy. N.I., 1936-37; Cur. Chr. Ch., Houston, Tex., 1937-38; Mssy. P.I., 1938-45.

GRAY, Harry Graham. Died June 29, 1945. For data see Edition 1941.

GRAY, John Adkins (Sw.Va.), Kelvin Grove, Glasgow, Va.—R. S. John's Ch., Glasgow, Chr. Ch., Buena Vista and Gr. Ch., Buchanan Co., 1946—b. Farmville, Va., June 27, 1913; s. Alexander Trent Gray and Alice Urquhart (Adkins), H. Sch., Farmville; Hampden Sydney, B.S., 1934; V. T. S., B.D., 1941. D—Apr., 1941, P—Feb., 1942, Bp. Brown, m. Marydale Marsh, Apr. 8, 1942, R. Emm. Ch., Franklin, S. Luke's Ch., Courtland and S. Thos. Ch., Boykins, Va., 1942-46; Chapl. U. S. N. R., 1943-45.

GRAY, Neil Irvin (Har.), St. James' Church, Lake City, Fla.—P-in-c. S. Jas. Ch., Lake City and S. Jas. Ch., Macclenny, 1947—b. Tyronce, Pa., July 13, 1918; s. James Edward Gray and Alma Reay (Knudson), H. Sch., Bellefonte, Pa.; Un. Va., B.A.(c.l.), 1940; G. T. S., S.T.B., 1943. D—Feb., 1943, Bp. Wyatt-Brown; P—Sept., 1943, Bp. Heistand, m. Elizabeth Frances Whitehead, Oct. 12, 1943; c.

rone, Pa., 1911-12; Cur. S. Chrys. Chap., N.Y.C., 1912-14; Cur. S. Luke's Ch., Scranton, Pa., 1914-16; Chapt. Ch. Charity Fndt., Brooklyn, N.Y., 1916-23.

GRAF, Charles Howard (N.Y.), 27 Perry St., New York 14, N.Y.—R. S. John's Ch. in the Village, 1942—b. Brooklyn, N.Y., Jan. 6, 1911; s. Charles Louis Graf and Lillian May (de Leon). Pub. Schs., N.Y.C.; Nash. Coll., 1933, Nash., B.D., 1936. D—June, 1936, Bp. Creighton; P—Dec., 1936, Bp. Stires. m. Dorothy Lloyd, 1943. In-c. S. Jas. Mssn., Ozone Park, L.I.; Vic. Chr. Chap., Brooklyn, N.Y., 1936; Can. Resdry. Trin. Cathd., Trenton, N.J., 1937-40; R. S. Steph. Ch., Beverly, N.J., 1940-42. Mem. Ch. Pens. Fund Com., N.J., 1940; Dir. Youth, Dio. N.J., 1941-42; Secy. East. Convoc., Nash. House, 1943-44; Youth Volunteer Leader Natl. Coun., 1945-46; Pres. East. Convoc., 1945-46; Alt. Prov. Syn., 1946.

GRAHAM, David Warwick Cranbrook (Cal.), 1538 Locust St., Walnut Creek, Cal.—R. S. Paul's Par., 1946—b. St. Louis, Sept. 20, 1910; s. David B. Graham and Helen (Cranbrook). Pub. Schs., Long Beach, Cal.; Occ., B.A.; Ch. Div. Sch. Pac.; V. T. S. D—Oct., 1934, P—July, 1935, Bp. Stevens. m. Margaret Ellen Wilson, Dec. 1, 1938; c. two. Asst. S. Paul's Cathd., Los Angeles, 1935-37; Vic. S. Pet. Mssn., Del Mar and S. Mich. Mssn., Carlsbad, Cal., 1937-39; R. Trin. Ch., Hoquiam and Vic. S. Mark's Mssn., Montesano, Wash., 1939-41; R. S. Paul's Par., Bellingham, Wash., 1941-42; Chapt. U. S. A., 1942-46; Actg. R. S. Paul's Par., Benicia, Cal., 1946.

GRAHAM, Dwight Worden (Roch.), 10 W. Washington Blvd., Bath, N.Y.—R. S. Thos. Ch., Bath, and P-in-c. Chap. Gd. Shp., Savona, 1929—b. Woodbury, Conn., May 6, 1879; s. William Henry Graham and Harriet Amelia (Worden). Episc. Acad. Comm., Trin., B.A., 1906; U. T. S. B.D., 1909; G. T. S., S.T.B., 1918. D—June, 1909, P—Dec., 1909, Bp. Greer. m. Elsie Louise Smith, Nov. 8, 1912; c. two. Cur. S. Ann's Ch., Bronx, N.Y., 1909-10; P-in-c. S. Mark's Ch., Newark, N.J., 1910-11; Ch. Incarn., E. Orange, N.J., 1911-12; R. S. Agn. Ch., E. Orange, N.J., 1912-17; Asst. Min. S. John's Ch., Jersey City, N.J., 1917-18; Trin. Ch., Waterbury, Conn., 1918-21; Mssy. wk., Okla., 1921-26; Archd. West. Okla., 1924-25. Exam. Chapt. Dio. Ok., 1923-26; Civic Chpt. Ch. Exten. Soc., Buffalo, N.Y., 1926-29; Mem. Exec. Coun., Dio. Roch., 1934-38 and 1942-46; Organ. S. Mark's Par., Newark, N.J., 1910-11; Organ. Incarn. Par., E. Orange, N.J., 1911-12; Dean Bath Dnry., N.Y., 1942-46. Author: "An American Leader"; "An American Legacy"; various papers.

GRAHAM, George Clementson. Died October 6, 1941. For data see Edition 1941.

GRAHAM, Gerald Edward (Ia.), 425 Concert St., Keokuk, Ia.—R. S. John's Ch., 1945—b. Brockville, Ont., Apr. 23, 1907; s. Francis Edward Graham and Edythe Aylsworth (Jacobs). Brockville Collgt. Inst.; Un. Tor.; Trin. Coll., Tor., L.Th. D—May, 1932, P—May, 1933. Bp. of Ont. m. Helen Dorothy Dowsley, Dec. 1, 1942, P-in-c. S. Steph. Ch., Baker, Ore., 1943-44; R. same, 1944-45.

GRAHAM, Gordon Coulter (L.I.), 2910 Ave. M., Brooklyn 10, N.Y.—R. S. Sim. Ch., 1944—b. Toronto, Ont., Sept. 15, 1901; s. Samuel Ross Graham and Mabel Lyle (Coulter). Un. Tor. Sch., Toronto, Can.; Trin. Coll., Un. Tor., B.A., 1924; G. T. S., 1927, S.T.B., 1938. D—1927, Bp. Tor. for Algoma; P—1928, Bp. of Algoma. Cur. S. Paul's Ch., Brooklyn, N.Y., 1928-29; Served in Can., 1929-36; Cur. S. Geo. Ch., Maplewood, N.J., 1936-39; R. S. Sav. Par. and S. Mary's Chap., Maspeth, L.I., N.Y., 1939-44.

GRAHAM, Holt Hutton (Ol.), 600 Haven St., Evanston, Ill.—Instr. N.T., S.W. T. S., 1944—b. Tacoma, Wash., Sept. 24, 1917; s. William Hutton Graham and Isabelle (Holt). H. Sch., Seattle, Wash.; Un. Wash., B.A., 1939; Colmb., M.A., 1940; U. T. S., B.D., 1943, S.T.M., 1944. D—June, 1943, Bp. Huston; P—Jan., 1944, Bp. H. St. G. Tucker for Ol. m. Rebecca Virginia White, May 8, 1943. Asst. Chpt. Colmb., 1941-43; Asst. Chpt. S. Luke's Hosp., N.Y.C., 1943-44; Asst. Epiph. Ch., Seattle, Wash., 1943.

GRAHAM, Loyal Young 3rd (Conn.), 1969 Main St., Stratford, Conn.—R. Chr. Ch., 1928—b. Kane, Pa., Mar. 15, 1894; s. Ralph Erskine Graham and Mathilda (Eccles). H. Sch., Ardmore, Pa.; Un. Pa., B.S. in Econ., 1916; Berk., 1921. D—May, 1920, P—July, 1921, Bp. Rhineland, m. Sara Nanette Stow, Oct. 5, 1922; c. three. Cur. Gr. Ch., N.Y.C.; R. S. Mark's Ch., Fall River, Mass.; Chpt. (Maj.) U. S. A., 1940-45. Priv. U. S. M. C., 1917-18. Mem. Stndg. Com., Dio. Conn.; Chpt. Anderson-Dunn-Kochiss Post. Amer. Leg., Stratford, Conn.; Past Grand Chpt. Masonic Frat., Conn.

GRAHAM, William Howard (O.), 322 Euclid Ave., Toledo 5, O.—R. S. Paul's Ch., 1944—b. Fremont, O., Dec. 23, 1919; s. Wentworth Augustus Graham and Helen Mary (Hartung). H. Sch., Sandusky; Ken., B.A., 1941; Bex., B.D., 1944. D—Feb., 1944, P—Sept., 1944, Bp. B. D. Tucker. m. Marjorie Lu Meyer, Dec. 20, 1943.

GRAINGER, John (L.A.), 2002 6th Ave., San Diego 1, Cal.—Retired—b. Ashton-Under-Lyng, Eng., Aug. 6, 1874; s. Charles Grainger and Harriet (Bamforth), Kan. Theol. Sch. D—July, 1906, Bp. Coleman; P—Mar., 1909, Bp. Brooke. m. Blanche Carroll, June 12, 1907. El Reno,

Okla., 1905-09; R. All S.S. Ch., McAlester, Okla., 1909-12; S. Luke's Ch., Denver, 1912-14; S. Paul's Ch., Durant and S. Aug. Ch., Hugo, Okla.; S. Paul's Ch., Atoke and other mssns., Okla., 1914-18; Ch. Redeem., Okmulgee, Okla., 1918-24; Chr. Ch., Coronado, Cal., 1925-28. Okla. Cler.; Del. Gen. Conv., 1922.

GRAINGER, John Cameron (E.C.), P. O. Box 935, Goldsboro, N.C.—R. S. Steph. Par., 1939—; Chapt. (Capt.) U. S. A., 1944—b. Wilmington, N.C., Apr. 6, 1910; s. Charles Steadman Grainger and Jean Wilder (Cameron). H. Sch., Wilmington; Un. N. C., B.A., 1931; V. T. S., B.D., 1934. D—June, 1934, Bp. Darst; P—Dec., 1934, Bp. Sherrill for E.C. Chr. Ch., Cambridge, Mass., 1934-36; S. Luke's Ch., Lincolnton, Redeem. Ch., Shelby and Our Sav. Ch. and S. Paul's Ch., Lincoln Co., N.C., 1936-39. Del. Gen. Conv., 1940.

GRAINGER, William. Died June 1, 1943. For data see Edition 1941.

GRAMBS, George Lorenzo (N'k.), 141 Broadway, Bayonne, N.J.—R. Trin. Ch., 1940—b. Scranton, Pa., Mar. 10, 1901; s. Theodore Victor Grambs and Mary Belle (Davis). Pub. Schs., Scranton; Bethlehem Prep. Sch.; Leh., B.A., 1924; G. T. S., 1927, S.T.B., 1936. D—Apr., 1927, Bp. Talbot; P—Nov., 1927, Bp. Sterrett. m. Myrtle Jane Wood, Nov. 7, 1936; c. two. Asst. Min. S. Steph. and Incarn. Ch., Wash., D.C., 1927-28; P-in-c. S. Luke's Ch., Ellwood City and S. Andr. Ch., New Castle, Pa., 1928-30; R. S. Pet. Ch., Clifton, N.J., 1930-40. Eccl. Court, 1939; Mem. Bd. Chr. Soc. Serv., 1940; Mem. Bd. Rel. Educ.; Chapt. Bayonne Hosp. and Dispensary, N.J.

GRAMLY, Luther W. (Neb.), Gibbon, Neb.—b. Buffalo Co., Neb., June 14, 1891; s. William Luther Gramly and Lizzie Catherine (Blue). St. Tchrs. Coll., Kearney, Neb.; Wayne St. Tchrs. Coll., B.A. in Educ., 1937. D—June, 1923, P—Mar., 1924, Bp. Beecher. m. Docia Ruth Marsh, 1913; c. two. M-in-c. S. Matt. Ch., Alliance, Neb., 1923-26; Trin. Ch., Norfolk, Neb., 1926-30; Archd. Dio. Neb., 1930-42.

GRAMMER, Carl Eckhardt. Died March 17, 1944. For data see Edition 1941.

GRANDA, Aniceto (Cuba), Jovellanos, Cuba—D—June, 1918, Bp. Hulse.*

GRANGER, George Lemuel (S.F.), 317 Washington Ave., Melbourne, Fla.—P-in-c. Holy Trin. Ch., Melbourne and S. John's Ch., Eau Gallie, 1945—b. Worcester, Mass.; s. Joseph H. Granger and Lilla F. (Bumpus). Pub. Schs., Worcester; DuBose Meml. Ch. Trng. Sch., 1931. D—Apr., 1931, P—May, 1932, Bp. Horner. m. Olga Margaret King, June 19, 1937. In-c. S. Andr. Mssn., Canton, N.C., 1931-35; In-c. S. John's Mssn., Sylva, S. Dav. Mssn., Cullowhee and Messiah Mssn., Murphy, N.C., 1935-37; R. S. Luke's and S. Pet. Ch., St. Cloud, Fla., 1937-45.

GRANNIS, Appleton (Ma.), 36 Ash St., Cambridge, Mass.—Retired, 1946—b. Utica, N.Y.; s. Charles K. Grannis and Annie (Appleton). Colmb., B.A., 1893, M.A., 1898; G. T. S., 1896. D—May, 1896, P—Mar., 1897, Bp. Starkey. R. S. Pet. Ch., Essex Falls, N.J., 1896-1902; Sr. Asst. S. Mich. Ch., N.Y., 1902-06; Trin. Ch., Boston, 1906-08; Ch. Holy Apos., N.Y.C., 1908-12; R. S. Anne's Ch., Lowell, Mass., 1912-39; R. S. Paul's Amer. Ch., Rome, Italy, 1939-40; R. Ch. Gd. Shpd., Clinton, Mass., 1941-46.*

GRANT, Frederick Clifton (C.), 3041 Broadway, New York 27, N.Y.—Prof. Bib. Theol. U. T. S., 1938—b. Beloit, Wis., Feb. 2, 1891; s. Frank Avery Grant and Anna Lois (Jack). Lawr.; Nash., 1911, D.D.(Hon.), 1927; G. T. S., B.D., 1913; W. T. S., 1914, S.T.M., 1916, D.Th., 1922; Garrett, D.D.(Hon.), 1938; Ken., D.S.Litt.(Hon.), 1939. D—June, 1912, Bp. Weller; P—June, 1913, Bp. Toll. m. Helen McQueen Hardie, June 24, 1913; c. two. Cur. S. Mark's Cathd., Grand Rapids, Mich., 1912-13; P-in-c. S. Paul's Ch., DeKalb, Ill., 1913-15; R. S. Luke's Ch., Dixon, Ill., 1915-17; Asst. S. Luke's Ch., Evanston, Ill., 1917-20; R. Trin. Ch., Chicago, 1920-24; Dean Bex., 1924-26; Prof. Systematic Theol. Berk., 1926-27; Pres. S.-W. T. S., 1927-38. Dep. Gen. Conv., 1928, 31, 34, 37; Mem. Hymnal Cmssn.; Mem. Com. Codif. Canons; Mem. Revision Com., Amer. Standard R. V. Bible. Mem. Chicago Soc. Bib. Research; Pres. same, 1924, 27; Mem. Soc. Bib. Lit.; Pres. same, 1935; Mem. Amer. Theol. Soc., Pres. Western Branch, 1933; Amer. Assn. Theol. Sch.; Vice-Pres. same, 1936-37; Fellow A.A.A.S.; Amer.-Oriental Soc.; Mediaeval Acad. Amer. Ed.-in-Chief; "Anglican Theol. Review," 1924—Ed.; "The Witness," 1941—; Author; "The Gospel of the Kingdom," Haskell Lectures, 1940; "The Life and Times of Jesus"; "The Early Days of Christianity"; "The Way of Peace"; "Life of St. Paul in 'The Outline of Christianity'"; "The Economic Background of the Gospels"; "New Horizons of the Christian Faith." Hale Lectures, 1928; "The Growth of the Gospels"; "The Beginnings of Our Religion." (ed.); "Form Criticism, A New Method of New Testament Research" (tr.); "Frontiers of Christian Thinking"; "History of Primitive Christianity" (tr.); co-author; "The Basic Formula for Church Union"; "The Message of Jesus Christ" (tr.); "The Gospel and the Predicament of Modern Man" (ed.);

1933; Sch. Soc. Serv., summer 1935; E. T. S., B.D., 1936. D—June, 1936, P—June, 1937, Bp. Sherrill, m. Estelle Perkins Taylor, Oct. 12, 1937; c. three. Grad. Sch. App. Rel. and Asst. Chr. Ch., Glendale, O., 1936-37; Asst. S. Paul's Cathd., Boston, 1937; P-in-c. S. Jas. Ch., New Bedford, Mass., 1937-43; R. same, 1944.

GOODYEAR, John William (Ida.), P.O. Box 1, Gooding, Ida.—Vic. Trin. Ch., Gooding, Chr. Ch., Shoshone, Calv. Ch., Jerome and S. Barn. Ch., Wendell, 1945—; b. Dec. 3, 1916. D—July, 1945, P—Mar. 1946, Bp. Rhea. m. Carol Bernice Heinrich, May 16, 1942; c. one.*

GOOKIN, Warner Foote (P.), P.O. Box 511, Oak Bluffs, Mass.—Retired, 1945—; b. New York City, Jan. 27, 1882; s. Allen Smith Gookin and Virginia (Cleveland). Colmb., B.A., 1902; E. T. S., B.D., 1905. D—Dec., 1907, P—June, 1908, Bp. Greer. Fellow E. T. S., 1905-07; Tutor Germ. C. C. N. Y., 1907-08; Asst. Min. Ch. Holy Trin., S. Jas. Par., N.Y., 1907-11; Instr. E. T. S., 1911-14; Asst. Prof. same, 1914-17; Vic. Ch. Ascen., Boston, 1917-28; Can. Trin. Cathd., Pittsburgh, Pa., 1929-30; Tchr. Germ. and Rel. Avon Old Farms, Conn., 1930-41; Tutor Riverdale Country Sch., N.Y., 1942-45.

GOOLD, Edgar Hunt (N.C.), St. Augustine's College, Raleigh, N.C.—Pres. S. Aug. Coll., 1928—; b. Albany, N.Y., 1884; s. Charles Burton Goold and Louisa (Hunt). Amh., B.A., 1904; G. T. S., B.D., 1907; Oxon., Std., 1907; Colmb., M.A., 1910. D—June, 1907, Bp. Doane; P—June, 1908, Bp. Greer. m. Katherine M. Birdsall, 1917; c. three. Asst. Trin. Par., N.Y.C., 1908-09; Asst. S. John's Ch., Yonkers, N.Y., 1909-10; On Staff Seamen's Ch. Inst., N.Y.C., 1910-11; Vice-Prin. S. Aug. Sch., 1912-15; Assoc. Prin. same, 1915-16; Prin. same, 1916-28.

GORDON, Robert Lee (S.Va.), 226 Halifax St., Petersburg, Va.—R. S. Steph. Ch., 1944—; b. Forsyth, Ga., June 20, 1900; s. George Henry Gordon and Mary (Morse). Pub. Schs., Forsyth; Morris Brown Coll., Atlanta, Ga., B.A., 1923; Bp. Payne Div. Sch., 1934. D—June, 1934, Bp. F. F. Reese; P—Jan., 1935, Bp. Juhan. m. Georgia F. Clayton, Dec. 25, 1924; c. seven. Vic. S. Mich. and All Ang. Ch., Tallahassee, Fla., 1934-39; Vic. S. Mary's Ch., Augusta, Ga., 1939-41; Vic. S. Phil. Ch., Charles Town, W.Va., 1941-44.

GORDON, Wallace May (O.), 6615 Emmet Ter., Hollywood 38, Cal.—Retired—; b. Montreal, Can., Nov. 24, 1878; s. John Walker Gordon and Mary (Holland). Bp. Coll. Sch., Lennoxville, Que.; Bps. Un., B.A., M.A., 1901; G. T. S., 1904. D—May, 1904, P—May, 1905, Bp. Lines. In-c. S. Agnes' Ch., E. Orange, N.J., 1904-07; Gr. Ch. Avondale, Cincinnati, O., 1907-12; Asst. Trin. Ch., Buffalo, N.Y., 1912-14; Ch. Ascen., Lakewood, O., 1914-29; S. Hubert's Ch., Kirtland Hills, O., 1929-32.

GORDON, William Jones. Died March 26, 1947. For data see Edition 1941.

GORDON, William Jones, Jr. (Alaska), Point Hope, Alas.—P-in-c. S. Thos. Mssn., 1943—; b. Spray, N.C., May 6, 1918; s. Rev. William Jones Gordon and Anna Barrow (Clark). Va. Episc. Sch.; Un. N.C., B.A., 1940; V. T. S., B.D., 1943. D—Jan., 1943, Bp. Penick; P—July, 1943, Bp. Bentley. m. Shirley Lewis, July 16, 1943; c. two. D-in-c. S. Pet. Ch., Seward, Alas., 1943.

GORGAS, Henry Bower. Died April 3, 1943. For data see Edition 1941.

GOSNELL, Harold Cornelius (Neb.), 1222 J St., Lincoln 8, Neb.—R. Ch. Holy Trin., 1939—; b. Syracuse, N.Y., July 17, 1908; s. Cornelius Parsons Gosnell and Carrie (Fawcett). H. Sch., Syracuse; Syr., B.A., 1930; Berk., 1930-31; E. T. S., 1931-33. D—Apr., 1933, P—Nov., 1933, Bp. Fiske. m. Marjorie Adams, Aug. 29, 1932; c. two. R. S. John's Ch., Marcellus, N.Y., 1933-36; R. All SS. Ch., Fulton, N.Y., 1936-39; Chapl. U. S. N. R., 1943-46. Chrmn. Dept. Publ., 1939-43; Mem. Exec. Coun., 1939—; Secy. Dept. Mssns., 1939-40; Dep. Prov. Syn., 1939, 40, 41; Dep. Gen. Conv., 1940, 43, 46; Clerk Cathd. Chapt., 1941—; Chrmn. R. & A. Fund, Neb.; Chrmn. Dept. Field and Prom., 1946—. Ed.: "Forward-in-Nebraska," 1939-43.

GOSSLING, Thomas Leslie. Died October 29, 1945. For data see Edition 1941.

GOTTSCHALL, Lewis Douglas (Cal.), 321 Mountain Ave., Piedmont II, Cal.—R. S. Pet. Ch., Oakland, 1936—; R. S. John's Ch., Oakland, 1937—; b. Phila., July 10, 1894; s. James Gottschall and Catherine (Jones). M.A., D.D., M.D. D—Dec., 1923, P—July, 1924, Bp. Darlington. c. two. R. Chr. Ch., Berwick, Pa.; R. S. Paul's Ch., Phillipsburg, Pa., 1932-36. Hon. and Perpetual Can. S. Steph. Cathd., Harrisburg, Pa., 1934—.

GOUGH, Percy Douglas (N.Y.), Sea View Hosp., S.I., N.Y.—Chapl. N. Y. P. E. City Mssn. Soc., 1942—; b. Ishpeming, Mich., Feb. 19, 1910; s. Rev. Henry Douglas Gough and Mary Magdalen Catherine (Hembd). H. Sch., Sisseton, S.D.; Dakota Wesl. Un., B.A., 1931; S.-W. T. S., B.D., 1937. D—June, 1937, P—Dec., 1937, Bp. Roberts. Assoc. Mssn. Madison Field, S.D., 1937-38; P-in-c. same, 1939-40; R. S. Luke's Ch., Kearney, Neb., 1940-42. Hon. Can. Calv. Cathd., Sioux Falls, S.D., 1939-40.

GOULD, Rome Chamberlain (L.A.), 529 W. Loma Alta Dr., Altadena, Cal.—Retired—; b. Hanover, N.H., June

12, 1873; s. Francis Spencer Gould and Lucy (Durkee). Pomona Coll., B.A., 1899; E. T. S., 1901-02. D—Sept., 1903, Bp. J. H. Johnson; P—Oct., 1904, Bp. Lines. m. Florence Carrier, Oct. 15, 1904. Leonia, N.J., 1904-06; Ridgefield Park, N.J., 1907; Cur. Trin. Ch., Watertown, N.Y., 1909-17; Chapl. Naval Res., 1917-19; R. Trin. Ch., Utica, N.Y., 1919-21; Mssy. Work. Dio. L.A., 1922-30; R. Trin. Ch., Claremont, N.H., 1932-37; P-in-c. S. John Bapt. Mssn., Corona, Cal., 1938-40.*

GOULD, William James (F.L.), 315 E. Jefferson St., Wauupun, Wis.—Vic. Trin. Ch., 1946—; b. Rockford, Ill., June 28, 1920; s. Alfred James Gould and Gertrude Willa (Tape). H. Sch., Rockford; Carroll Coll., B.A., 1945; Nash., 1945. D—May, 1944, P—Nov., 1944, Bp. Conkling. P-in-c. S. John's Ch., Mt. Prospect and S. Dav. Ch., Countrysides, Ill., 1944-45; Asst. Ch. S. Mary of the Angels, Los Angeles, 1945-46.*

GOWE, Donald Fayette (P.R.), St. Luke's Hosp., Ponce, P.R.—Dir. S. Luke's Hosp., 1939—; Asst. P-in-c. Holy Trin. Ch., 1941—; b. Columbus, O., Jan. 24, 1905; s. Thomas Arwood Gowe and Grace Eliza (Horne). H. Sch., Columbus; O. St. Un., B.S., 1925; N. Y. U., M.D., 1928. D—Apr., 1941, P—Nov., 1941, Bp. Colmore.

GOWEN, Herbert Henry (Ol.), Route 1, Cobble Hill, Vancouver, B.C., Can.—Hon. Asst. S. John's Ch., 1945—; b. Great Yarmouth, Eng., May 29, 1864; s. Henry Cobb Goben and Mary (Fuller). Priv. Sch., Great Yarmouth; S. Aug. Coll., Canterbury, 1886; Whitman, D.D., 1912. D—Jan., 1886, P—1889, Bp. of Honolulu. m. Annie Kate Green, Jan. 7, 1892; c. five. S. Andr. Cathd. and In-c. Chinese Mssn., Honolulu, 1886-90; Cur. Great Yarmouth, Eng., 1891-92; R. S. Barn. Ch., New Westminster, B.C., Can., 1892-96; R. Trin. Ch., Seattle, Wash., 1897-1914; P-in-c. S. Clem. Par., Seattle, 1916-17; S. Mark's Ch., Seattle, 1917-19; P-in-c. Florence Henry Meml. Chap., Seattle, 1919-36. Stndg. Com. Dio. Ol., 1899-1913; Exam. Chapl., 1900—. Fellow Royal Geographical Soc.; Fellow Royal Asiatic Soc.; Amer. Oriental Soc.; Japan Soc.; Natl. Acad. Soc. Sc.; Authors' Club, London; Chevalier of the Crown of Italy, etc.; Order of the Sacred Treasure, Japan. Author: "Temperantia," 1891; "The Paradise of the Pacific," 1892; "The Kingdom of Man," 1893; "Mémoir Bp. Sillitoe," 1899; "The Day of His Coming," 1906; "Ideals of Love and Death in Hawaii," 1908; "Revelations of St. John the Divine," 1910; "Stella Duce," 1916; "An Outline History of China," 1916; "The Revelation of the Things That Are," 1917; "Sonnets for the Sundays," 1917; "The Book of the Seven Blessings," 1919; "The Napoleon of the Pacific," 1919; "The Universal Faith," 1920; "A Short History of Asia," 1920; "An Outline History of Japan," 1927; "The Little Grey Lamb and Other Christmas Poems," 1928; "The Book of Psalms," 1929; "History of Indian Literature," 1931; "A History of Religion," 1934.

GOWEN, Vincent Herbert (Ol.), Box 482, Route 1, Port Blakely, Wash.—P-in-c. S. Barn. Mssn., Bainbridge, Island and Instr. and Chapl. Lakeside Sch., Seattle, 1946—; b. New Westminster, B.C., May 18, 1893; s. Rev. Herbert Henry Gowen and Annie Kate (Green). DeKoven Hall, Tacoma, Wash.; Un. Wash., B.A., 1912; G. T. S., Spec., 1919-20. D—Oct., 1920, P—Nov., 1921, Bp. Huntington. m. (1) Mary Angeline Gillmore (dec.), 1915; (2) Frances Jane Olin, 1929; c. two. China Mssn., 1913-27; Asst. S. Paul's Sch., Anking, China, 1914-17; Hdmstr. same, 1917-19; In-c. S. Matt. Sch., Nanchang China, 1920-22; P-in-c. S. Lioba's Ch. and Chapl. Sisters Transfig., Wuhu, China, 1922-27; Loc. Ten. S. Barn. Chap., Seattle, Wash., 1929; Visiting Lectr. Oriental Studies Un. Wash., 1929; Actg. P-in-c. Mssn. S. Mary the Virgin, Sagada, P.I., 1931; Vic. S. Anne's Mssn. and Prin. S. Jas. Sch., Besao, Mt. Province, P.I., 1927-46; Par. Rep. Mssn. Field S. Mark's Ch., Evanston, Ill., 1931-34; Can. Reg. Cathd. S. Mary and S. John, Manila, P.I., 1934-46. Interned by Jap., 1942-45. Author: "Sun and Moon," 1927; "Philippine Kaleidoscope," 1939.

GRACE, Homer Earl (Colo.), 929 So. Gilpin St., Denver 9, Colo.—P-in-c. All Souls' Ch., for deaf, Denver and Mssy. to Deaf of 6th Prov., 1924—; b. Garden City, Kan., Mar. 24, 1889; s. William Robert Grace and Ruth Ann (Nickerson). Kan. Sch. for Deaf; Gal'det Coll., B.A.; S. John's Coll., Greeley, Colo., 1924. D—June, 1924, P—Mar., 1925, Bp. Ingley. m. Lulu Mae Lewis, Oct. 9, 1912; c. three. Ed.: "Mssn. Visitor," 1939—.

GRACEY, David (Neb.), 450 Bordeaux St., Chadron, Neb.—R. Gr. Ch., 1946—; b. Belfast, No. Ireland, Sept. 5, 1917; s. David Gracey and Mary (Russell). H. Sch., Saskatchewan; Un. Saskatchewan; Emm. Coll., L.Th., 1941. D—June, 1941, P—Aug., 1942, Bp. of Brandon. m. Eirene C. G. McNicol, July 15, 1942; c. one. Served in Can., 1941-46.

GRAEFF, George David (Har.), 58 So. 2nd St., Chambersburg, Pa.—R. Trin. Ch., Chambersburg and Vic. S. Andr. Ch., Shippensburg, 1923—; b. Columbia, Pa., May 15, 1881; s. John Henry Graeff and Louisa (Kistler). H. Sch., Columbia; Un. Pa., 1907; P. D. S., 1910. D—May, 1910, P—June, 1911, Bp. Darlington. m. Helen Beroy Lorenz, Nov. 26, 1919; c. two. M-in-c. All SS. Ch., Paradise, Leacock and Nickel Mines, Pa., 1910-11; R. Trin. Ch., Ty-

Los Angeles, 1937; Vice-Pres. Bps. Sch., La Jolla, Cal., 1930; Pres. Prov. Pac., 1945. Phi Beta Kappa, 1901.

GOODEN, Robert Burton, Jr. (L.A.), 101 So. Harbor Blvd., San Pedro, Cal.—Supt. Seaman's Ch. Inst., Los Angeles, 1943—; b. Long Beach, Cal., Apr. 9, 1908; s. Rt. Rev. Robert Burton Gooden and Alice Leonard (Moore). Harv. Sch., Los Angeles; Stanford, B.A., 1929; Ch. Div. Sch. Pac., 1935. D—June, 1935. Bp. Gooden; P—Mar., 1936. Bp. Stevens. m. Janet Patricia Metcalf, Aug. 14, 1933; c. two. Cur. S. Paul's Ch., San Diego, Cal., 1935-36; Vic. S. Pet. Mssn., Santa Maria, Cal., 1935-40; Vic. Ch. Redeem. and Assoc. Dir. Neighborhood Settlement, Los Angeles, Cal., 1940-41; Vic. S. Pet. Ch., Chickasha, Okla., 1941-42; Vic. Ch. Redeem., Los Angeles and S. Luke's Ch., Firestone Park, Cal., 1942-43.

GOODERHAM, George Edward (Ariz.), 204 W. Cherry St., Flagstaff, Ariz.—Vic. Ch. Epiph., 1942—; b. Ipswich, Eng., Apr. 10, 1899; s. Edward Charles Gooderham and Georgianna (Garwood). Genesee Wesleyan Sem., Lima, N.Y.; Mt. Union Coll., Alliance, O., B.A., 1930; Bos. Un. Sch. Theol., S.T.B., 1933; Iliff Sch. Theol., D.Th., 1936. D—June, 1937. P—Jan., 1938. Bp. Ingley. m. Elsie May Turner, June 28, 1932; c. two. Vic. All SS. Ch., Sterling, Colo., 1937-39; Vic. Gd. Samar. Ch., Gunnison, Colo., 1939-42.

GOODFELLOW, Wallace Clifford (Be.), 37 Lake Ave., Montrose, Pa.—Retired, 1937—; b. Waterville, Me., Apr. 11, 1898; s. Hiram Carlton Goodfellow and Mary Louisa (Perkins) (H. Sch.); S. Steph., 1918-19; DuBose Meml. Ch. Trng. Sch., 1921-23; P. D. S., S.T.B., 1926. D—Dec., 1925. Bp. Garland for Me.; P—Sept., 1926. Bp. Brewster. m. Gladys Mockett Fry, June 8, 1926; c. one. P-in-c. S. Andr. Ch., Millinocket, Me., 1926-27; Cur. S. Andr. Ch., New Orleans, La., 1927-28; R. S. Paul's Ch., Montrose, Pa., 1928-37.

GOODGER, Arthur. Died November 23, 1943. For data see Edition 1941.

GOODMAN, Frederic William. Died May 10, 1947. For data see Edition 1941.

GOODMAN, Harry Clyde (W.), Shrine Mont, Orkney Springs, Va.—Retired, 1927—; b. London, Eng.; s. Benjamin John Goodman and Elizabeth (Law), Nash, 1893. D—May, 1893. Bp. Nicholson; P—Mar., 1893. Bp. Davies. m. Nettie Lena Tucker, Jan. 8, 1902. Dio. M., 188-99; Dio. Ia., 1899-1900; Dio. Ol., 1900-03; Dio. Dal., 1903-06; Mssy. Dist. Mex., 1906-09; Dio. Sp., 1910-14; Dio. Ind., 1914-17; R. S. Andr. Par., St. Mary's Co. Md., 1917-21; R. Queen Anne Par., Prince George's Co., Md., 1924-26.

GOODREID, George Harrison (Minn.), Pleasant Ave., Park Rapids, Minn.—Archd. Indian Wk., 1945—; b. Amble, Eng., Sept. 21, 1906; s. William Edward Goodreid and Mary Ann (Harrison). Un. Sask.; Emm. Coll., Sask., L.Th., 1934. D—June, 1934. Bp. Harding; P—Aug., 1935. Bp. Knowles. m. Frances Eva Ham, May 21, 1935; c. two. Served in Can., 1934-39; P-in-c. Bemidji and International Falls Mssns., Minn., 1939-45.

GOODRICH, Herbert Joseph (N.Y.), 65 Central Park Ave., Yonkers 5, N.Y.—Vic. Chap. Redeem., 1941—; b. Greenville, N.Y., Oct. 15, 1902; s. Resolvant Naugle Goodrich and Caroline Johns (Anable). Cairo Union Sch.; Trin., B.A., 1924; G. T. S. D—Sept., 1927. Bp. Oldham; P—Mar., 1928. Bp. Nelson. m. Caroline Marguerite Hickok, Aug. 31, 1926. R. S. Mark's Ch., Philmont and In-c. S. Luke's Ch., Chatham and S. John's Ch., Copake, N.Y., 1927-29; R. Chr. Ch., Walton, N.Y., 1929-37; Chapl. and Mstr. Salisbury Sch., Conn., 1937-38; Dir. Rel. Educ. and On Staff Ch. S. Jas. the Less, Scarsdale, N.Y., 1938-39; Chapl. N.Y.C. Mssn. Soc., 1939-41.

GOODRICH, Louis Rhodes (W.T.), 940 W. Huisache St., San Antonio, Tex.—Asst. Min. Chr. Ch., 1946—; b. Tucson, Ariz., Aug. 10, 1899; s. Benjamin B. Goodrich and Helen E. Goodrich French. Pub. Schs., San Antonio, Tex.; So. West. Un.; Y.M.C.A. Coll. D—July, 1931. P—Aug., 1932. Bp. Quin. m. Frankie Lee Newton, Mar. 1, 1924; c. two. R. S. Thos. Ch., Wharton and Calv. Ch., Richmond, Tex., 1931-41; Chapl. U. S. A., 1941-46; S. Tim. Mssn., Garden Villas, Houston, Tex., 1946.

GOODRICH, William Lloyd (W.), 1772 Church St., N.W., Washington 6, D.C.—Asst. R. S. Thos. Ch., 1941—; b. St. Marys, Pa., Aug. 28, 1910; s. William Norris Goodrich and Katherine Florence (Clark). H. Sch. E. Orange, N.J.; Un. W. Va., B.A., 1934; U. T. S., B.D., 1939. D—Oct., 1939. P—June, 1940. Bp. Ward. Cur. All Ang. Ch., N.Y.C., 1939-41.

GOODSON, George Washington (W.T.), 504 Indiana St., Weslaco, Tex.—R. Gr. Par., 1944—; b. Norfolk, Va., Mar. 23, 1903; s. George Washington Goodson and Frances Elsie (Trumbull). Pub. Schs., Norfolk; DuBose Meml. Ch. Trng. Sch., 1928; Un. So. D—Sept., 1930. P—Mar., 1932. Bp. Maxon. m. Frances Kirby-Smith Wade, Aug. 6, 1928; c. three. Asst. Dioc. Mssn. Wk., Dio. Tenn.; P-in-c. S. Jas. Ch., Union City, S. Mary's Ch., Dyersburg, Holy Innoc. Ch., Trenton, Gr. Ch., Paris and S. Ambr. Ch., Milan, Tenn., 1930-31; P-in-c. Chr. Ch. and Assoc. Mssns., Tracy City, Tenn., 1941-44.

GOODWIN, Bayard Heylin (L.I.), Box 665, Amityville,

N.Y.—R. S. Mary's Ch., 1929—; b. Phila., Jan. 27, 1893; s. Joseph Crowley Goodwin and Maria Agnes (Sweeney). Pub. Schs., Phila.; S. Steph., B.A., 1915; G. T. S., 1918. D—May, 1918. P—Jan., 1919. Bp. Rhinelander. m. Marie Lemon, Sept. 17, 1919; c. six. P-in-c. S. John's Ch., Athol, Mass., 1919-26; R. S. Phil. Ch., Easthampton, Mass., 1926-29.

GOODWIN, Charles (Conn.), 84 Scarborough St., Hartford, Conn.—R. Gr. Ch., Yantic, 1943—; b. Hartford, Conn., May 5, 1913; s. Charles Archibald Goodwin and Ruth (Cheney). S. Paul's Sch., Concord, N.H.; Ya., B.A., 1935; E. T. S., B.D., 1939. D—June, 1939. P—June, 1940. Bp. Budlong. Cur. Trin. Ch., Torrington, Conn., 1939-41; Vic. S. Paul's Ch., Waterville, Conn., 1939-42. Author: "The Meaning of Judges 5:8b-13," Journal of Biblical Literature, 1944.

GOODWIN, Conrad Harrison (Sw.Va.), Box 75, Weems, Va.—R. Emer. S. John's Ch., Waynesboro, 1946—; b. Wytheville, Va., Aug. 17, 1887; s. Rev. Robert A. Goodwin and Mary A. (Harrison). Richmond, B.A., 1908; Un. Va., M.A., 1910; V. T. S., B.D., 1913; G. T. S., 1913-14; Colomb., 1914. D—June, 1913. P—June, 1914. Bp. Gibson. m. Maria Lee Goodwin, Feb. 22, 1916; c. four. In-c. S. John's Ch. and S. Paul's Ch., Richmond, Va., 1911-12; Emm. Ch., Harrisonburg, Va., 1913; Cur. Trin. Ch., Newark, N.J., 1913-14; Prof. Philos., New Test., Boone Un., China, 1914-15; Cur. S. Paul's Ch., Rochester, N.Y., 1915-16; S. Pet. Ch., Sheridan, Wyo., 1916-17; Rur. D., Sheridan, Wyo., 1916-17; S. Jas. Ch., Leesburg, Va., 1917-18; Chapl. A. E. F. and Loc. Cen., Holy Trin. Ch., Paris, France, 1918-19; Loc. Ten. Gr. Ch., Plymouth, N.C.; R. Zion and S. Andr. Par. including S. Phil. col. Mssn., Charles Town, S. Paul's Chap., Millville, Trin. Chap., Ranson and S. Jas. Mssn., lower Harper's Ferry, W.Va.; Mssy-in-c. S. Andr. Ch.-on-Mt., Chr. Ch.-on-Mt., S. John's Ch., Rippon and S. John's Ch., Harper's Ferry, Jefferson Co., W.Va., 1920-27; R. S. John's Ch., Helena, Ark., 1927-29; R. S. Mich. Ch., Charleston, S.C., 1929-35; R. S. John's Ch., Waynesboro, Va., 1935-46. Pres. Stndg. Com., Dio. W.Va.; Mem. Stndg. Com., Dio. Ark.; Chrmn. Cmssn. Evang.; Exam. Chapl.; Mem. Bd. Rel. Educ.; Chrmn. Teaching Mssn., all Dio. S.C.; Chrmn. Com. Ch. Unity, 1939, 40; Dio. Sw.Va. Author: "Force of Intercession."

GOODWIN, Daniel Le Baron (O.), 6019 Miller Ave., Gary, Ind.—Retired, 1940—; b. Industry, Pa., Apr. 13, 1868; s. Rev. James Briggs Goodwin and Charity (Christler). Oberlin Acad.; Ken., B.A., 1897; W. T. S., 1903, B.D., 1934. D—June, 1903. P—Mar., 1904. Bp. Anderson. m. Charlotte Freer Schubert, 1910. P-in-c. Ch. Adv. Chicago, 1904; R. S. Paul's Ch., La. Porte, Ind., 1911-18; R. S. Pet. Ch., Lakewood, O., 1918-40.

GOODWIN, Rt. Rev. Frederick Deane, Off., 110 W. Franklin St., Richmond 20; Res., 6321 Three Chopt Rd., Richmond 2, Va.—Bp. Dio. Va., 1942—; b. Cismont, Va., Nov. 5, 1888; s. Rev. Edward Louis Goodwin and Maria Love (Smith). W. & M., B.A., B.S., M.A.; V. T. S., 1917, B.D., 1923, D.D., 1929; Hampden-Sidney, L.L.D., 1935. D—June, 1917. P—June, 1918. Bp. Gibson. Con. Bp. Coadj., Dio. Va., Oct. 16, 1930. Bpp. H. St. G. Tucker, Lloyd, Gravatt, Jett, Thompson, Davenport, Helfenstein, Sterrett, m. Blanche E. Moncure, Oct. 16, 1917; c. three. R. Cople Par., Lunenburg and No. Farnham, Va., 1917-24 and 1926-30; Secy. Rur. Wk. Natl. Coun., 1924-26; Bp. Coadj. Dio. Va., 1930-42. Author: "Beyond City Limits," Mission Study Book for 1926.

GOODWIN, Hooper Reynolds (A.), 7 E. Main St., Mohawk, N.Y.—R. Gr. Ch., Mohawk and Meml. Ch., Middleville, 1944—; b. Marblehead, Mass., Dec. 5, 1891; s. Charles Henry Goodwin and Annah Broughton (Allen). H. Sch., Marblehead; E. Greenwich Acad., R.I.; Bos. Un. Sch. Rel. Educ.; Bos. Un. Sch. Theol., B.M., 1917. D—Jan., 1929. P—Aug., 1929. Bp. Dallas. m. Elsie G. Roscoe, July 8, 1917; c. two. D- and P-in-c. Ch. Transfg., Jerry, N.H., 1929-30; R. Trin. Ch., Tilton and P-in-c. S. Jude's Ch., Franklin, N.H., 1930-44.

GOODWIN, Robert Archer (S.Va.), Petersburg, Va.—Dean and Prof. Bp. Payne Div. Sch., 1940—; b. Petersburg, Va., Mar. 1, 1886; s. Robert Archer Goodwin and Mary Ambler (Harrison). Un. Richmond, B.A., 1905; Un. Va., M.A., 1907; V. T. S., B.D., 1910. D.D., 1941. D—June, 1910. Bp. Gibson; P—1911. Bp. Roots. m. Emily Gravatt, Sept. 11, 1912; c. three. Mssy. China, 1910-15; Asst. R. Gr. Ch., Richmond, Va., 1915-17; R. John's Par., Aldie, Va., 1917-20; Chr. Ch., Winchester, Va., 1920-21; Mssy. Kuling Sch., China, 1921-22; Vice-r. and Chapl. Va. Episc. Sch. Boys, Lynchburg, Va., 1922-23; Lynnhaven Par., near Norfolk, Va., 1924-26; S. Paul's Ch., Ch. Home Orphans and Wilmer. Trng. Sch. Ch. Women, Spring Hill, Ala., 1926-28; Chr. Ch., Martinsville, Va., 1929-34; R. Cunningham Chap. Par., Va., 1934-40. Exec. Secy. Dio. S.Va., 1924-26. Served, France, Chinese Labor Corps, 1918-19.

GOODWIN, Shirley Bartlett (Ma.), 23 3rd St., Attleboro, Mass.—R. All SS. Ch., 1944—; b. Cambridge, Mass., July 31, 1908; s. A. M. Goodwin and Lona Hoyt (Bartlett). H. Sch. and Latin Sch., Cambridge; N. E. Un. Law Sch.; Bos. Un. Bus.; Huntington Prep., 1928-29; Harv., B.A.,

Ind., May 25, 1908; s. John Golder and Lois (Dobbie). Ripon Coll.; N. W.; Nash, 1933, B.D., 1937, S.T.M., 1940. D-Dec., 1932, P-July, 1933, Bp. C. Gray, m. Helen Lee Foster, Oct. 21, 1928; c. two. Messy. Spooner, Shell Lake and Cumberland, Wis., 1933-36; R. S. Pet. Par., Ripon, Wis., 1936-41; Dean Chr. Cathd., Salina, Kan., 1941-46. Stndg. Com., 1934-36, Del. Prov. Syn., 1935, both Dio. EauC.; Exec. Bd., Exam. Chapt., Chrmn. Dept. Chr. Soc. Relations, Dept. Rel. Educ., 1939-41, all Dio. F.L.; Coun. Adv., 1941-47; Chrmn., same, 1946; Exec. Bd., 1941-47; Vice-Pres. same, 1944-47; Dept. Fin., 1941-47; Chrmn. Forw. Serv., R. & A. Fund, Chrmn. Dept. Prom. and Publ., 1942-47; Dep. Prov. Syn., 1941, 42, 44, all Dio. Sa. Bd. Trust. Nash., 1938-40.

GOLDIE, Matthew McLean. Died April 15, 1944. For data see Edition 1941.

GOLDING, John Thorn (Ma.), 381 Hammond St., Chestnut Hill, Boston, Mass.—R. Ch. Redeem., 1946—, b. St. Joseph, Mo., Jan. 5, 1909; s. Louis Thron Golding and Amy Scott (Thomas). H. Sch., St. Joseph; Jr. Coll., St. Joseph; Hav., B.A., 1931; E. T. S., B.D., 1934; U. T. S., G. T. S., S.T.M., 1939. D—June, 1934, Bp. Sherrill; P—Dec., 1934, Bp. Taitt. m. Josephine Barber, Aug. 30, 1940. Cur. S. Mary's Ch., Ardmore, Pa., 1934-35; Asst. Chapt. Colomb., 1935-36; Staff Asst. Cathd. S. John-the-Div., N.Y.C. and Visiting Lectr. Philos. Bard Coll., Colomb., 1936-39; P-in-c. Gr. Ch., Vineyard Haven and S. Andr. Ch., Edgartown, Mass., 1939; R. Par. on Martha's Vineyard, Vineyard Haven, Mass., 1939-42; R. S. John's Ch., Gloucester and Inc. S. Mary's Ch., Rockport, Mass., 1942-45; Chapt. U. S. N. R., 1945-46.

GOLDSMITH, Alfric John Ridgway (P.), 325 Oliver Ave., Pittsburgh, Pa.—Retired, 1935—, b. Croydon, Eng., June 12, 1867; s. Alfred Goldsmith and Lydia (Hearsey). Potomac, Wash., D.C., B.D., 1910; Queen Coll., 1905; Fellow in Philos. S. Col. Coll., Durham, Eng.; Mt. Vernon Univ., D.D., 1942. D—Sept., 1906, P—Feb., 1908, Bp. Webb. m. (1) Amanda N. Jenkins (dec.), Dec. 1896; (2) Edna Blanche Rowland, Dec. 19, 1936; c. one. P-in-c. S. John's Ch., Sparta, Wis., 1906-08; S. Paul's Ch., Arapahoe, Neb., 1908-13; S. Alb. Ch., McCook, Neb.; Asst. P. All SS. Ch., Winterslow, Salisbury, Eng., 1916; P-in-c. S. Thos. Ch., Barnesboro, Pa.; Assoc. P. Soc. Paroch. Mssns., 1916; R. All SS. Ch., Aliquippa, Pa., 1918; Dioc. Mssy., Dio. P.

GOLDSMITH, Ferd W. (W.N.Y.), 33 Lombardy St., Lancaster, N.Y.—R. Trin. Ch., 1931—, D—May, 1918, Bp. F. Courtney for W.N.Y.; P—June, 1919, Bp. Brent. Cur. S. Jas. Ch., Buffalo, N.Y.*

GOLL, Harry Eugene, Jr. (Ma.), 68 Washington St., Hudson, Mass.—R. S. Luke's Ch., Hudson and S. Geo. Ch., Maynard, 1945—, b. Beaver, Pa., May 14, 1915; s. Harry Ellsworth Goll and Blanche Melissa (Baker). H. Sch., Beaver; W. & J., B.A., 1937; Harv., S.T.B., 1941; E. T. S., 1942. D—Feb., 1942, Bp. Mann; P—Oct., 1942, Bp. Heron. m. Ellen Fisher Holman, June 20, 1942; c. one. Chapt. Mass. St. Farm and M-in-c. Trin. Ch., Bridgewater, Mass., 1941-44; Asst. to Dean Cathd. Ch. S. Paul, Boston and Chapt. Deer Island House Correction, Mass., 1944-45.

GOMES, Rosalvo Hilario (S.Bra.), 7 de Setembro, 44, Dom Pedrito, R.G.S., Brazil—M-in-c. Ch. Nativ., 1944—, b. Uruguay, Aug. 31, 1892; s. Belarmino Gomes and Candelaria (Fernandes). Jesuit Sem. Montevideo; private theol. instr. D—Apr., 1944, Bp. W. M. Thomas. m. Honorina Antonia Guimaraes, Oct. 27, 1925; c. two. Nurse in municipal hospital at Bagé.*

GÓMEZ, Alfonso Camberos (Mex.), Domicilio Conocido, Nopala, Hidalgo, Mex.—P-in-c. Six Mssns., Hidalgo, 1942—, b. Tlajomulco, Jalisco, Mex., Aug. 1, 1913; s. José Cruz Gómez and María Luisa (Camberos). S. Andr. Sch.; S. Andr. Coll., 1934; Ch. Div. Sch. Pac., B.D., 1938. D—Jan., 1938, P—Jan., 1939, Bp. Salinas. m. Margarita Osuna, June 25, 1940; c. four. In-c. Holy Trin. Ch., San Sebastianito and Prof. S. Andr. Coll., Mex., 1938-39; Prof. Academic Commercial "Vicente Guerrero" and Fndr. and P-in-c. Chs. Teloapan, Iguala and Tuxpan, Mex., 1939-42. Publ.: "La Verdad," Monthly Bulletin.

GÓMEZ, José Filogonio (Mex.), Aliciate 78, Colonia Alamos, F.D., Mexico—Dean Cathd. San José de Gracia, Mexico City, 1944—, b. Guadalajara, Jalisco, Mex.; s. Filogonio Gómez and Velina (Venturoso). S. Andr. Coll., Guadalajara, 1924; Theol. Sch., Guadalajara, 1926; P. D. S., S.T.B., 1930. D—Mar., 1927, P—June, 1930, Bp. Creighton. m. Charlotte Elsie Mason, June 5, 1930; c. one. P-in-c. San Juan Evang. Ch., San Pedro Martir, F.D., Mex., 1932-44.

GOMPH, Charles Lewis (N.k.), 950 Broad St., Newark 2, N.J.—R. Gr. Ch., 1913—, b. Albany, N.Y., 1878; s. Lewis Gomph and Augusta Wilhelmina (Haebig). Amh., B.A., 1900, M.A., 1904; G. T. S., B.D., 1904, S.T.D., 1935. D—May, 1903, P—May, 1904, Bp. Doane. Cur. S. John's Chap., Trin. Par., N.Y., 1904-07; P-in-c. S. John's Ch. and S. Luke's Chap., Trin. Ch., N.Y.C., 1907-09; R. Trin. Ch., Bridgeport, Conn., 1909-13.

GONZÁLEZ, Alonso (Cuba), Reloj 658, Santiago de

Cuba, Oriente, Cuba—P-in-c. S. Mary's Ch. and S. Pet. Ch., 1946—, b. Guantánamo, Cuba, Apr. 11, 1921; s. Manuel González Fernandez and Amable (Losada Perez). H. Sch., Guantánamo; Guantánamo Inst., B.A. and B.S., 1941; V. T. S., B.D., 1945. D—Apr., 1945, P—May, 1946, Bp. Blankingship. m. Gladys Gómez, Dec. 10, 1945. Asst. All SS. Ch., Guantánamo, Cuba, 1945.

GONZÁLEZ, José Agustín (Cuba), Vertientes, Camagüey, Cuba—P-in-c. San Juan Evang. Ch., 1944—, b. Colon, Matanzas, Cuba, Feb. 19, 1914; s. José Antonio González and Concepcion (Martinez). La Progresiva, Cardenas, 1940; DuBose Meml. Ch. Trng. Sch., 1942; V. T. S., 1943. D—June, 1943, P—Feb., 1944, Bp. Blankingship, m. Graciela Milian, Feb. 24, 1945. Asst. Min. San Juan Evang. Ch., Vertientes, Camagüey, Cuba, 1943-44.

GONZÁLEZ, Romualdo (Cuba), Apartado 152, Guantánamo, Oriente, Cuba—R. All SS. Ch., 1934—, b. Ruiloba, Santander, Spain, July 20, 1906; s. Antonio González Menendez and Angeles (Agueros Esteban). S. John Bapt. Sch., Spain; DuBose Meml. Ch. Trng. Sch.; Un. Pa.; P. D. S., B.Th., 1933, M.Th., 1934. D—June, 1933, Bp. Taitt for Cuba; P—June, 1934, Bp. Hulse. m. Noheini Diaz Alvarez, June 25, 1935; c. one. Asst. Holy Trin. Cathd., Havana, Cuba, 1934. Exam. Chapt., 1939; Archd. Oriente Prov., 1940.

GOOD, Milton William (Kan.), 51 Brompton Rd., Garden City, N.Y.—Asst. Cathd. Incarn., 1947—, b. Texaco, N.Mex., Aug. 8, 1913; s. Harry Cheston Good and Emma Agnes (Hunter). H. Sch., Wyandotte; Un. Kan. City, B.A., 1943; G. T. S. D—Nov., 1943, P—June, 1944, Bp. Fenner. m. Dorothy May Burcham, Nov. 2, 1945; c. one. Asst. Emm. Mssn., Olathe, Kan., 1943; Cur. S. Paul's Ch., Kansas City, Kan., 1944; R. S. Pet. Ch., Pittsburg, Kan., 1944-47.

GOOD, William John (N.Y.), 72 Barrow St., New York 14, N.Y.—Asst. Trin. Ch. and P-in-c. Trin. Mssn. House, 1941—, b. Newport, R.I., Mar. 7, 1910; s. John Good and Despina (Papazoglou). Pub. Schs., Newport; S. Steph., B.A., 1932; G. T. S., 1935, S.T.B., 1940. D—June, 1935, Bp. Perry; P—June, 1936, Bp. Manning. m. Marian Frances Nash, Apr. 27, 1939; c. two. Cur. Chap. Incarn., N.Y.C., 1935-37; Assoc. Gr. Ch., Albany, N.Y., 1937-38; Cur. S. Aug. Chapt., Trin. Par., N.Y.C., 1938-41.

GOODALL, Milo Blanchard (Mil.), 221 So. Cross St., Oconomowoc, Wis.—Retired, 1941—, b. Chicago, Jan. 29, 1879; s. George B. Goodall and Jane E. (Anderson). Pub. Schs., Chicago and Wis.; Geo. Wash. Un., LL.B., 1906; Nash., 1917. D—May, 1917, P—Dec., 1917, Bp. Webb. m. (1) Emily Jane Chamblain (dec.), 1907; (2) Irene Hanson, 1926; c. two. P-in-c. Evansville, Brodhead, Monroe and Delton, Wis., 1917-18; R. Gr. Ch., Rice Lake, P-in-c. S. Mark's Ch., Barron, S. Phil. Ch., Turtle Lake, S. Barn. Ch., Clear Lake, Ch. Ascen., Hayward, Ch. S. John Bapt., Star Prairie and Holy Cross Ch., St. Croix Falls, Wis., 1918-29; R. Emm. Ch., Lancaster and P-in-c. Holy Trin. Ch., Prairie du Chien, Wis., 1929-38; R. Trin. Ch., Mineral Pt. and P-in-c. Kemper Meml. Ch., Darlington, Wis., 1934-38. Archd. La Crosse, Dio. EauC., 1925-29; Archd. Madison, Dio. Mil., 1930-38; R. S. Paul's Ch., Ashippun, Wis., 1938-41.*

GOODEN, Rt. Rev. Reginald Heber, 334 Goshg Rd., Ancon, Panama Canal Zone—Bp. Mssy. Dist. P.C.Z., 1945—, b. Long Beach, Cal., Mar. 22, 1910; s. Rt. Rev. Robert Burton Gooden and Alice Leonard (Moore). Harv. Sch., Los Angeles; Stanford, B.A., 1931; Berk., B.D. (m.c.l.), 1934, S.T.D. (Hon.), 1946. D—July, 1934, Bp. Gooden; P—June, 1935, Bp. Hulse. Con. Bp. Mssy. Dist. P.C.Z., May 8, 1945, Bpp. H. St. G. Tucker, Gooden, Blankingship, Sanford, Parsons, Moulton, Stevens, Reifsnider, Mitchell, Keeler, Wilner, Block, Rhea, Walters. m. Elena Fernandez de Mendia, Sept. 13, 1935; c. two. Grad. Stdt. Un. Madrid, Spain, specializing in Spain under J. H. Watson Fellowship and Hon. Asst. Chap. British Embassy Ch., Madrid, 1934; P-in-c. S. Paul's Ch., Camagüey, Cuba, 1935-39; Dean Holy Trin. Cathd., Havana, Cuba, 1939-45. Exam. Chapt., 1938; Custodian Archives, 1939; Coun. Adv., 1940; Mem. Com. Span. Trans. Prayer Bk., 1944—, Author: "Vida y Obra de Nuestro Señor."

GOODEN, Rt. Rev. Robert Burton, Off., 615 So. Figueroa St., Los Angeles 14; Res., 1629 Santa Maria Ave., Glendale 8, Cal.—Suffr. Bp. Dio. L.A., 1930—, b. Bolton, Lancashire, Eng., Sept. 18, 1874; s. James Gooden and Hannah (Burton). H. Sch., Ventura, Cal.; Trin., B.A., 1902, M.A., 1903, D.D., 1922; Berk., B.D., 1904, D.D., 1931. D—June, 1904, Bp. C. B. Brewster; P—Apr., 1905, Bp. J. H. Johnson. Con. Bp., May 27, 1930, Bpp. Stevens, Moreland, Sanford, Parsons, Mitchell, Jenkins, Moulton. m. Alice Leonard Moore, Nov. 7, 1904; c. five. Mssy. S. Paul's Ch., Ventura, Cal., 1904-05; Mssy. Trin. Ch., Escondido and S. John's Ch., Fallbrook, Cal., 1905-07; R. S. Luke's Ch., Long Beach, Cal., 1907-12; Hdmsr. Harv. Sch., Los Angeles, 1912-30. Exam. Chapt., 1906-30; Secy. Stndg. Com., 1910-28; Pres. same, 1928-30; Trust. Ch. Div. Sch. Pac., 1935; Pres. Bd. Trumst. same, 1947; Vice-Pres. Harv. Sch.,

Ward; P—Feb., 1928, Bp. Rogers. m. Sarah Harriet Brant, June 16, 1913. Prof. Lat. Heidelberg Coll., Tiffin, O., 1925-38. Loc. Ten. Calv. Ch., Sandusky, O., 1929; Loc. Ten. Trin. Ch., Tiffin, O., 1937-38; Vic. S. Jas. Ch., Bucyrus and Vic. Gr. Ch., Galion, O., 1938; P-in-c. S. John's Ch., Erie and S. Pet. Ch., Waterford, Pa., 1938-42; Vic. Ch. Our Sav., Du Bois, Pa., 1942-43; Prof. Ch. Hist. and Philos. DuBoise Meml. Ch. Trng. Sch., 1943-45.

GILMORE, Aubrey Caldwell (W.N.C.), 3601 Macomb St., N.W., Wash. 16, D.C.—Retired, 1939.—b. E. Boston, Aug. 10, 1871; s. Hibbert W. Gilmore and Rebecca A. (Huntley). Revere Coll.; Bangor and Andover. D—July, 1907, P—Mar., 1908, Bp. Codman. m. Laura Dunn, Oct. 21, 1895; c. one. Cong. Min. Cur. S. Sav. Ch., Bar Harbor, Me., 1906-09; R. Randolph, Vt., 1909-11; Ch. Our Sav., Middleboro, Mass., 1911-14; Gr. Ch., Vineyard Haven and S. Andr. Ch., Edgartown, Mass., 1914-18; War Serv., 1918-19; P-in-c. S. Barn. Ch., Rumford, Me., 1922-24; R. Epiph. Par., Forestville, Md.; Loc. Ten. Meml. Ch. S. Paul, Phila., 1930; Chapl. U. S. Vet. Hosp., Oteen, N.C., 1931-39; P-in-c. S. Jas. Ch., Black Mt., N.C., 1934-39; In-c. Supply Ch. Gd. Shpd., Mobile, S. John's Ch., Ensley, S. Pet. Ch., Decatur and S. Paul's Ch., and Assoc. Mssns., Foley, Ala., 1940-42.

GILREATH, George Valerie (Del.), 510 Cirva St., New Bern, N.C.—Retired, 1930.—D—May, 1894, P—May, 1895, Bp. Cheshire.*

GILSON, Robert Rolfe (E.), St. Mary's Church, North East, Md.—R. S. Mary's Ch., North East and Ch. Gd. Shpd., Chesapeake City, 1946.—b. Concord, Mass., June 10, 1908; s. Rev. Roy Rolfe Gilson and Mary (McGrath). H. Sch., Princess Anne, Md.; Leh. D—June, 1934, P—June, 1935, Bp. Davenport. m. Muriel Warren, May 15, 1936; c. one. R. S. Paul's-by-the-Sea, Ocean City, Md., 1935-37; S. Luke's Ch., Seaford, Del., 1937-40; R. Calv. Ch., Hillcrest, Del., 1940-44; Cur. Chr. Ch., Greenwich, Conn., 1944-46.*

GIMSON, Rowland Keightley (N'k.), 64 1st St., Albany, N.Y.—Retired, 1947.—b. Troy, N.Y., July 23, 1876; s. Charles Gimson and Mary (Wilson). English Schs., London. G. T. S. D—Feb., 1917, P—Mar., 1919, Bp. Lines. m. Alice Dawson, Oct. 15, 1902; c. two. R. Ch. Med. Edge-water and P-in-c. S. Steph. Ch., Cottesville, N.J.; Chapl. City Mssn., Newark, N.J.; R. Ch. Transfig. Blue Ridge Summit, Pa., 1925-26; S. Luke's Ch., Phillipsburg and Zion Ch., Belvidere, N.J., 1929-33; Supply wk. Ch. Mess., Rensselaer, N.Y., 1935-47; P-in-c. same, 1939-43; On Staff All S.S. Cathd., Albany, N.Y., 1943-46.

GIRARDET, Gustave Samuel. Died December 9, 1944. For data see Edition 1941.

GLAESER, Henry (W.Ma.), 44 Livingston Ave., Pittsfield, Mass.—Retired, 1937.—; Organ and Choirmstr.—b. New York City, Nov. 4, 1889; s. William Glaeser and Mathilda (Randolph). Pub. Sch., N.Y.C.; S. Steph., B.A., 1914; G. T. S., 1917. D—May, 1917, Bp. Burch for W.T.; P—Nov., 1917, Bp. Capers. m. Edith Macdonald, June 1, 1921; c. five. Asst. S. Mart. Ch., San Antonio, Tex., 1917; Chap. Incarn., N.Y.C., 1918; Asst. S. Paul's Ch., Flatbush, L.I., N.Y., 1919-21; R. S. John's Ch., Salisbury, Conn., 1921-24; Asst., Organ and Mus. Dir. S. Steph. Ch., Pittsfield, Mass., 1929-36.

GLAZEBROOK, Donald (L.A.), 743 Prospect St., La Jolla, Cal.—R. S. Jas.-by-the-Sea, 1937.—b. Brighton, Eng. Apr. 9, 1891; s. Alfred Glazebrook and Sarah Fletcher (Edwards). York Place, Eng.; Lancing, Eng.; Read for Orders. D—Sept., 1928, P—Mar., 1929, Bp. Cross. m. Emily Mabel Carter, Jan. 20, 1908; c. three. Vic. Lower Yakima Valley Mssns., Wash., 1928-31; R. Holy Trin. Ch. and Chapl. S. Luke's Hosp., Spokane, Wash., 1931-37. Exam. Chapl., 1934-37; Chrmn. San Diego Co. and City Mssn., 1939—; Vice Chrmn. Dept. Chr. Educ., 1940-41; Rur. D. Convoc. San Diego, 1944-46; Dept. Publ., Bd. Mssns., Excc. Couv., 1944.

GLAZIER, Harvey William (E.C.), 511 Queen St., Wilmington, N.C.—R. Ch. Gd. Shpd., 1941.—b. Moreland, Ga., Sept. 16, 1913; s. Whitfield Canfield Glazier and Bora (Evans). H. Sch., Moreland; Mercer Un., B.A., 1937; Andover P. S., 1938-39; Harv. Div. Sch., 1939; V. T. S., B.D., 1941. D—June, 1941, P—Mar., 1942, Bp. Darst. m. Dona Nicholas, Dec. 22, 1938. Stdt. Min. Commun. Ch., Woodbury, Mass., 1938; Ashokite, Winton and Gatesville, N.C., 1940.

GLENN, Charles Leslie (W.), 821 16th St., N.W., Washington 6, D.C.—R. S. John's Ch., 1940.—b. New York City, Mar. 17, 1900; s. Charles Glenn and Elizabeth Jane (McComb). Pub. Schs.; Stevens Inst. Tech., M.E., 1921; V. T. S., B.D., 1926, D.D., 1938. D—May, 1926, Bp. H. St. G. Tucker for N'k.; P—Mar., 1927, Bp. Stearly. m. Georgiana Farr Sibley, Apr. 22, 1930; c. three. Asst. Chapl. Episc. H. Sch., Va.; Asst. All S.S. Ch., Worcester, Mass., 1926-27; Secy. Coll. Wk. Natl. Con., 1927-30; R. Chr. Ch., Cambridge, Mass., 1930-40; Chapl. U. S. N., 1941-45. Forw. Move. Cmsn., 1939; Forw. in Serv. Cmsn., 1940; Pres. Ch. Soc. Coll. Wk., 1940-42 and 1946—.

GLOVER, Herbert Justison (N.Y.), 2 E. 90th St., New York 28, N.Y.—Vic. Ch. Heav. Rest and Chap. Beloved Disciple, 1922.—b. Warsaw, N.Y., May 14, 1870; s. Thomas

Stewart Glover and Elizabeth Burlock (Justison). Poly. Inst., Brooklyn, N.Y.; Berk., 1897. D—June, 1897, P—Dec., 1897, Bp. Littlejohn. m. Leila Virginia Jewesson, 1891. S. Thos. Ch., Farmingdale, L.I., N.Y., 1897-99; S. Mary's Ch., Amityville, L.I., 1898-1902; Sr. Asst. Chr. Ch., Brooklyn, N.Y., 1903-05; R. Gr. Ch., Whitestone, L.I., 1905-07; S. Luke's Ch., Altona, Pa., 1907-08; Gr. Ch., Lockport, N.Y., 1909-10; P-in-c. S. Trin. Ch., Brooklyn, N.Y., 1911; R. S. Steph. Ch., Brooklyn, N.Y., 1913-22.

GLOVER, Mortimer Worth (E.C.), 125 So. 4th St., Wilmington, N.C.—R. S. Jas. Ch., 1936.—b. Charleston, S.C., Oct. 10, 1896; s. Mortimer Worth Glover and Nina Irving (Butler). Un. So., B.A., 1916; V. T. S., 1920. D—June, 1920, P—Dec., 1920, Bp. Guerry. m. Gladys Eugenia Alexander, 1922; c. five. Mssy-in-c. S. Paul's Ch., Graniteville, S.C., 1920-21; S. Barth. Ch., Hartsville, S.C., 1921-25; Ch. Holy Cross, Sanford, Fla., 1925-30; S. John's Ch., Tampa, Fla., 1930-31; R. Chr. Ch., Macon, Ga., 1931-36.

GLUCK-LAGER, Olin Benjamin (E.), The Rectory, Berlin, Md.—R. S. Paul's Ch., 1942.—b. Lansford, Pa., June 3, 1909; s. Samuel Gluck and Bertha Roderick (Edwards). Elon Coll., 1930-32; Un. Pa., 1933-35; P. D. S., Th.B., 1936. D—June, 1936, P—May, 1937, Bp. Taitt. m. Evelyn Newton Davis, June 26, 1936; c. one. Mem. staff Phila. City Mssns. and Home Mssy. Soc., 1935-36; Asst. Min., Lower Camden Co. Mssn., N.J., 1936-37; Asst. R., Ch. S. John Evang., Lansdowne, Pa., 1937-40; R. S. Mart. Ch., Marcus Hook, Pa., 1940-41; Supt. and P-in-c. Cathd. Home for Children, Laramie, Wyo., 1941-42.*

GODDARD, Frederick Percy (Tex.), Marlin, Tex.—In-c. S. John's Ch., Marlin, and S. Mary's Ch., Marlin, 1928.—D—June, 1927, Bp. Acheson; P—Apr., 1928, Bp. Quinn.*

GODDARD, Irvine (C.), 25 Barberry Lane, Short Hills, N.J.—R. Emer. Emm. Ch., La Grange, Ill., 1944.—b. Liverpool, Eng., June 1, 1878; s. Ralph Goddard and Elizabeth (Stafford). Phil. Acad., Andover; Ya.; G. T. S. D—June, 1903, P—Sept., 1904, Bp. Gailor. m. Gertrude Bra-shear Craik (dec.), Sept. 27, 1905; c. one. Asst. Ch. Adv., Nashville and D-in-c. Ch. Holy Cross, Mt. Pleasant, Tenn., 1903-04; Can. Chr. Ch. Cathd., Louisville, Ky., 1904-05; R. Trin. Ch., Owensboro, Ky., 1905-10; Chr. Ch., Gloversville, N.Y., 1910; Asst. Secy. Dio. Ky., 1905-10; S. Paul's Ch., Poughkeepsie, N.Y., 1912-18; R. Emm. Ch., La Grange, Ill., 1918-44; Rur. D. Dio. C., 1930-44. Author: Numerous reviews for rel. journals.

GODFREY, Norman Butler (A.), 145 Main St., Massena, N.Y.—R. S. John's Ch., Massena, 1940.—b. Buffalo, N.Y., Oct. 28, 1902; s. Arthur Godfrey and Clara Alice (Butler). H. Sch., Buffalo; Nash., 1928, B.D., 1932. D—June, 1928, P—Mar., 1929, Bp. Ferris. m. Christina Barlass, June 26, 1929; c. five. P. Wyoming-Genesee Co. Assoc. Mssn., N.Y., 1928-30; R. S. Jas. Ch., Batavia, N.Y., 1930-33; Cur. Chap. Intercess., Trin. Par., N.Y.C., 1933-34; Cur. Gr. Ch., Utica, N.Y., 1934-40; Chapl. House Gd. Shpd., Utica, N.Y., 1934-40. Mem. Dept. Soc. Serv., Dio. C.N.Y., 1939; Chrmn. same, 1940.

GODOLPHIN, Francis R. (N.Y.), 189 Keaton Ave., Great Kills, S.I., 8, N.Y.—R. Emer. S. Andr. Ch., Richmond, 1944.—b. London, Eng., Nov. 15, 1875; s. Richard William Godolphin and Elizabeth Ann (Palmer). D—Aug., 1901, P—Mar., 1903, Bp. Johnston. m. Mary Alma Borroum, June 18, 1902; c. three. S. Jas. Ch., Del Rio, Tex., 1899-1903; Gr. Ch., Cuero, Tex., 1903-04; R. Emm. Ch., Petoskey, Mich., 1904-06; Gr. Ch., Grand Rapids, Mich., 1906-13; Gr. Ch., Oak Park, Ill., 1913-30; R. S. Andr. Ch., Richmond, S.I., N.Y., 1930-44. Author: "God and His People."

GOEHRING, Norman D. (Ma.), 112 Randolph Ave., Milton, Mass.—R. S. Mich. Ch., 1944.—b. Zellenopole, Pa., Jan. 29, 1894; s. William Alfred Goehring and Mathilde (Dambach). H. Sch., Zellenopole; Witt., B.A., 1915, D.D., 1938; Harv. M.A., 1928; Chicago Luth. Sem., 1919. D—June, 1941, Bp. Sherrill. P—Dec., 1941, Bp. Freeman for Ma. m. Emil Boggess, Aug. 30, 1919; c. two. Luth. Min., 1919-41. Asst. S. John's Ch., Wash., D.C., 1941-42; Asst. S. Paul's Cathd., Boston, 1942-44.

GOLDEN-HOWES, Frederic William (Fla.), St. Peter's Rectory, Fernandina, Fla.—R. S. Pet. Ch., 1945.—b. Norfolk, Eng.; s. Robert William Golden-Howes and Emily (Howlett). Colomb.; Kan. Theol. Sem., 1915. D—Apr., 1914, P—Dec., 1915, Bp. Brooke. m. Florence Billings, Sept. 2, 1914. R. S. Phil. Ch., Ardmore, S. Luke's Ch., Sulphur and S. Mary's Ch., Paul's Valley, Okla., 1915-23; R. Ch. Holy Cross, Paris, Tex., 1923-26; R. Trin. Ch., Ft. Worth, Tex., 1926-28; Dean Chr. Ch. Cathd., Mexico City, 1928-34; Hon. Can. Mssy. Dist. Mex., 1934—; Dean Chr. Cathd., Salina, Kan., 1934-35; Asst. S. Geo. Ch., N.Y.C., 1935-37; Asst. Ch. Incarn., N.Y.C., 1937-41; Loc. Ten. Trin. Ch., St. Augustine, Fla., 1941-45. Pres. Clericus Dio. Dal., 1926-27; Pres. Coun. Adv.; Pres. Exam. Chapl.; Chrmn. Fin. Mssy. Dist. Mex., 1929-34. Pres. Com. Award, E. D. Farmer Internatl. Scholarship, 1932-34. Author: Poems, Articles, Mexican Stories.

GOLDER, James Tolmie (C.), 380 Hawthorne Ave., Glencoe, Ill.—R. S. Elis. Ch., 1946.—b. Indiana Harbor,

Minneapolis, 1934-36; City Mssy. wk., Minneapolis, 1937-39; R. Par. S. Phil. and S. Steph., Detroit, 1939-44.

GILL, Andrew Stanton (O.), 8614 Euclid Ave., Cleveland 6, O.—R. Emm. Ch., 1931—; b. Byng Inlet, Ont., Sept. 24, 1882; s. Andrew Braden Gill and Mary Jane (Stanton). D—July, 1916, Bp. Williams; P—May, 1917, Bp. McCormick, m. Mac Van Wyck, June 10, 1903; c. three. Cur. S. Jas. Ch., Sault Ste. Marie; Chapel U. S. Army, 1918-19; R. S. Alb. Ch., Manistique, Mich., 1917-20; S. Matth. Ch., Detroit, Mich., 1920-31.*

GILL, John Edgar (Sp.), 409 No. 9th St., Mt. Vernon, Ill.—M-in-c. Trin. Ch., Mt. Vernon and S. Jas. Ch., McLeansboro, 1946—; b. Richmond, Va., Sept. 8, 1918. Pub. Schs., Richmond; Un. Va., B.A., 1946; V. T. S., 1946. D—May, 1946. P—Nov., 1946, Bp. White.

GILL, John Monro Banister (E.O.), Box 296, Pendleton, Ore.—Retiree, 1947—; b. Petersburg, Va., Sept. 16, 1878; s. German Burton Gill and Margaret (Hunnicut) Pub. Sch.; W. & L.; V. T. S., B.D., 1906. D—June, 1906, P—June, 1907, Bp. Randolph, m. Alethea W. Tracy, Feb. 12, 1912; c. two. R. All S. Ch., Portsmouth, Va., 1906-09; Mssy. Dist. Shanghai, Nanking, China, 1909-24; Gen. Secy. Field Dept., Natl. Coun., 1924-25; R. S. Paul's Ch., Petersburg, Va., 1925-37; Vic. S. Luke's Ch., Lakeview and Mssy. Dio. E.O., 1937-45; Exec. Secy., Dio. E.O., 1945-47. Decorated Chinese Gov. Order Chia Ho, 1913. Author: "My Father's Business."

GILL, John Stillman (L.A.), 3700 Coldwater Canyon Rd., No. Hollywood, Cal.—Instr. Sc., Math. and Hist., Harv. Sch., 1942—; b. San Diego, Cal., Jan. 2, 1917; s. Louis John Gill and Mildred Elizabeth (Stillman). H. Sch., San Diego; San Diego St., B.A., 1938; Ch. Div. Sch. Pac. D—Feb., 1945, Bp. R. B. Gooden; P—Mar., 1947, Bp. Stevens.

GILL, Raymond Alan (Pa.), Holy Cross Mission, Kailahun, Sierra Leone, W. Africa—Mssy. Holy Cross Mssn., 1944—; b. Phila., Aug. 7, 1915; s. John Henry Fox Gill and Mary Jane (Benison). H. Sch., Olney; Un. Pa., 1935-36; Tem., B.S., 1941; Nash., 1944. D—June, 1944, P—Dec., 1944, Bp. Hart. M-in-c. S. Andr. Ch., W. Manayunk, Pa., 1944.

GILL, Robert Sutherland (S.H.B.), c/o Williams and Wilkins Co., Mt. Royal and Guilford Aves., Baltimore 2, Md.—Pres. Wms. and Wilkins Co., Publs., 1942—; b. Bay Mills, Mich., Nov. 5, 1886; s. Andrew Braden Gill and Mary Jane (Stanton). W. T. S., 1909, S.T.B., 1910. D—Sept., 1908, Bp. Williams; P—Dec., 1910, Bp. Weller for N.M. m. (1) Mary Ella Walz (dec.), Sept. 15, 1909; c. two; (2) Margaret Moore Frampton, Jan. 18, 1940. R. S. John's Ch., Munting, Mich., 1909-11; In-c. S. Matth. Ch., Spokane, Wash., 1911; R. S. John's Ch., Spokane, Wash., 1911-13; S. Paul's Ch., Salem Ore., 1913-18. Secy. U.S. Wms. and Wilkins Co., Baltimore, 1923-42. Secy. Dio. N.M., 1910; Secy. Dist. Spok., 1911; Mem. Prim. Syn., Prov. Pac., 1915; Mem. Prov. Bd. Soc. Serv., 1915; Dep. Gen. Conv., 1916; Mem. Stndg. Com. Ch. Pens. Fund, 1916; Mem. Stndg. Com. Dio. Ore., 1916. 1st Lt. U. S. A., 1918-19. Ed.: "Four L Bulletin," off. mag. Loyal Leg. of Loggers and Lumbermen, 1919-21.

GILLES, Etienne Victor Louis. Died September 10, 1946. For data see Edition 1941.

GILLES, Etienne Victor, Jr. (Haiti), 13 Rue Petion 13, Port au Prince, Haiti—Vic. Ch. S. Saviour, Aux Cayes, 1946—; b. Feb. 20, 1924. D—June, 1946, Bp. Voegeli.*

GILLES, René Delatour (Haiti), Rue Mgr. le Bihain, Port-de-Paix, Haiti—Archd. North, 1946—; b. Port-au-Prince, Haiti, Feb. 14, 1905; s. Etienne Victor Gilles and Marie-Christine Claire (Duroseau). Lycée Petion; Sem. S. Martial; Episc. Sem. D—Dec., 1929, P—Mar., 1933, Bp. Carson, m. Marguerite Mirville, June 7, 1934; c. six. Cayes, Haiti, 1929; Cayes Mssn., Savanette, Haiti, 1929; Port-au-Prince, Haiti, 1932; Le Borgne, Haiti, 1933; Port-de-Paix, Haiti, 1938; Gros-Morne, Haiti, 1942; Gros-Morne and Gonaïves, Haiti, 1944-46.

GILLESPIE, John Samuel (Pa.), 2430 W. Lehigh Ave., Phila. 32, Pa.—Vic. S. Barth. Ch., 1939—; b. Phila., Feb. 26, 1889; s. William Augustus Gillespie and Lilly Gertrude (Bencrct). H. Sch., Phila.; Brown Prep.; Un. Pa.; P. D. S., 1919. D—Feb., 1919, P—Nov., 1919, Bp. N. S. Thomas, m. Imogen Marguerite Robinson, 1920; c. two. Mssy., Dist. Wyo., 1919-23; R. S. Thos. Ch., Falls City, Neb., 1923-26; P-in-c. S. Clem. Ch., Greenville and S. Edm. Ch., Mercer, Pa., 1926-27; S. Mary's Ch., Cleveland; R. Calv. Ch., Sandusky, O., 1937-39. Author: Sermons and short arts. in Cleveland newspapers.*

GILLET, Gordon Edward (L.I.), Cathedral House, Garden City, N.Y.—Dir. Youth Wk. and Chapel. to Bp. Dio. L.I., 1944—; b. Somerville, Mass., Apr. 5, 1911; s. William E. Gillet and Ruth Anna (Bidwell). H. Sch., Winchester, Mass.; Bow, B.A., 1934; V. T. S., 1937. D—June, 1937, P—May, 1938, Bp. B. Brewster, m. Katherine Black, Aug. 9, 1944. Cur. Gr. Ch., New Bedford, Mass., 1937-38; R. S. Jas. Par. Old Town, Me. and Chapel, Miss. Stds. Un. Me., 1938-42; Chapel S. Fran. Stdt. Center, Madison, Wis., 1942-44. Prov. Cmssn. Coll. Wk., 1939; Vice-Pres. Bow. Delta Upsilon Frat. Corp., 1940.

GILLET, Weston Henry (L.A.), 309 Rimpau Ave., Corona, R.D. 2, Cal.—Vic. Ch. S. John Bapt., 1946—; b. Olean, N.Y., Apr. 24, 1896; s. Gideon Henry Gillet and Elizabeth (Weston). H. Sch., Buffalo, N.Y.; Carnegie Inst. Tech., B.S., 1919; Nash., B.D., 1946. D—Jan., 1946, P—Jan., 1947, Bp. Stevens. Chem. Engr., 1919-43.

GILLETTE, Frederick Thomas (O.), 218 W. 4th St., E. Liverpool, O.—R. S. Steph. Par., 1946—; b. Lyons, N.Y., Mar. 5, 1913; s. Frederick Gillette and Gertrude Florence (Woodland). H. Sch., Lyons; Hob., B.A., 1937; G. T. S., 1940; Bex., 1940. D—Nov., 1940, Bp. Hobson for Roch.; P—June, 1941, Bp. Hobson, m. Margaret Hilts Warren, Dec. 30, 1940; c. one. Cur. Chr. Ch. and In-c. S. Mark's Mssn., Dayton, O., 1940-42; R. S. Paul's Ch., Bellevue and P-in-c. Gr. Ch., Clyde, O., 1942-46.

GILLEY, Earle Spencer (N.Y.), Grace Church, Middletown, N.Y.—R. Gr. Ch., 1944—; b. Loneoak, Va., July 31, 1897; s. Cabell Johnson Gilley and Emma Green (Price). Roanoke, Nrat. Bus. Coll., Rutherford Coll.; Un. Va.; Duke, B.A., 1924; Un. Boston, S.T.B., 1927; E. T. S., B.D., 1928. D—June, 1928, P—May, 1929, Bp. Slattery, Assoc. R. S. Jas. Ch. Woonsocket, R.I., 1928-30; Cur. Chap. Intercess., N.Y.C.; Vic. S. Paul's Ch., Providence, R.I., 1930-33; Vic. S. Steph. Ch., Boston, 1935-39; R. Ch. Our Sav., Milton, Mass., 1939-41; Vic. Chr. Chap., Brooklyn, N.Y., 1941-43; P-in-c. S. Mary's Ch., Mohegan Lake, N.Y., 1943-44.*

GILLIAM, James Daniel (La.), East La. State Hosp., Jackson, La.—M-in-c. S. Alb. Ch. and Chapel E. La. St. Hosp., 1946—; b. London, Eng., Oct. 31, 1915; s. James Daniel Gilliam and Leila Burt (Phillips). Episc. H. Sch.; Davidson Coll., B.S., 1940; Un. So., 1943. D—Feb., 1943, Bp. Penick; P—Jan., 1947, Bp. Jackson. M-in-c. S. Thos. Ch., Sanford, N.C., 1943-45.

GILLISS, Carter Stellwagen (W.), 620 G St., S.E., Washington 3, D.C.—R. Chr. Ch., Wash. Par., 1946—; b. Dover, N.H., May 8, 1907; s. Rev. William Weir Gilliss and Isabel Thurston (Carter). Boys' Lat. Sch., Baltimore; Un. Va., 1925-26; Bow, B.A., 1929; E. T. S., B.D., 1933. D—June, 1933, P—Jan., 1934, Bp. Helfenstein. Tchr. Salisbury Sch., Conn., 1929-30; Cur. Trin. Ch., Hartford, Conn., 1933-37; P-in-c. S. Paul's Ch., Woodbury and Ch. Epiph., Southbury, Conn., 1937-41; P-in-c. Chr. Ch., Bethlehem, Conn., 1938-41; Chapel. (Capt.) U. S. A., 1941-46.

GILLMETT, Lloyd Russell (Minn.), 751 Goodrich Ave., St. Paul, Minn.—R. Ch. S. John Evang., 1946—; b. Minnesota Lake, Minn., Apr. 19, 1902. West. Reserve Un., B.A. (m.c.l.). 1927; E. T. S., B.D. (c.l.), 1930. D—June, 1930, Bp. Babcock; P—May, 1931, Bp. Sherrill, Asst. Emm. Ch., Boston, 1930-35; R. S. Paul's Ch., Duluth, Minn., 1935-42; Chapel. (Lt. Cmndr.) U. S. N. R., 1942-45.

GILLMOR, David Todd (Cal.), 638 Georgia St., Vallejo, Cal.—R. Ascen. Ch., 1946—; b. Paterson, N.J., Oct. 21, 1882; s. David Todd Gillmor and Minnie Louisa (Berdan). Ch. Div. Sch. Pac. D—May, 1910, Bp. Nichols; P—Feb., 1911, Bp. Johnson, m. Monah Philip Brizzolar, June 12, 1912; c. three. Mssy. Asst., 1910; Dio. Cal., 1911; Cur. S. Paul's Cath., Los Angeles, 1912; R. S. Mich. Ch., Anaheim, Cal., 1912-16; S. John's Ch., San Bernardino, Cal., 1918; Assoc. R. S. Paul's Pro-Cath., 1919-20; Chapel U. S. A., 1918-19 and 1941-46; Ch. Sav., Hanford, Cal., 1920-23; S. John's Ch., Lodi, Cal., 1923-28; Ch. Incarn. San Francisco, 1928-31; R. S. Luke's Par., Los Gatos, Cal., 1931-41.

GILMAN, Rt. Rev. Alfred Alonzo, 38 Poyang Rd., Hankow, China—Bp. Mssy. Dist. H'k., 1937—; b. No. Platte, Neb., Aug. 23, 1878; s. Platt Jewel Gilman and Mary Eddy (Hubbard). Un. Neb., B.A., 1898; P. D. S., S.T.D., 1901. D—June, 1901, P—Aug., 1902, Bp. Graves. Con. Suffr. Bp. Mssy. Dist. H'k., Mar. 4, 1925, Bp. Graves, Norris. Sing. Roots and Huntington, m. Gertrude Carter (dec.), Feb. 22, 1905. Mssy. Little Snake River, Wyo., 1901-02; Hankow, China, 1902-07; Changsha, China, 1907-12; On Staff Boone Un., 1916; Pres. same, 1917-24; Actg. Pres. Central China Un., 1924-29; R. Ch. Nativ., Wuchang, China, 1917-24; Suffr. Bp. Mssy. Dist. H'k., 1925-37. Secy. Ch. Lit. Com. Ed.: "Chinese Churchman," 1913-16; Author: "Ecce Homo," (Chinese Trans.).

GILMAN, Phillips Standish (S.Va.), Eastville, Va.—R. Chr. Ch., Eastville and Hungars Ch., Bridgetown, 1946—; b. Malden, Mass., May 29, 1884; s. Edwin C. Gilman and Amanda M. (Phillips). Pub. Sch., Mass.; Br., Ph.B., 1906; V. T. S., 1915; Vanderbilt Un., M.A., 1926. D—June, 1915, Bp. Randolph; P—Mar., 1916, Bp. H. St. G. Tucker, m. Helen Granger, 1908. R. Holy Trin. Ch., Onancock, Va.; R. S. Paul's Ch., Winston-Salem, N.C., 1917-21; R. S. Ann's Ch., Nashville, Tenn., 1921-27; Dean S. Luke's Cath., Orlando, Fla., 1927-30; R. S. Mark's Ch., Gastonia, N.C., 1930-46. Author: "The Gospel of Life"; "The Church and the Individual"; "God, the Church and Life"; "In God's Presence" and other rel. publs.

GILMER, Harold Wright (E.C.), Edenton, N.C.—R. S. Phil's Ch., 1945—; b. Milan, Ill., May 30, 1882; s. Rev. Ulric Zwingle Gilmer and Mary Caroline (McCullough). Hedding Coll.; Monmouth Coll., B.A., 1904; Un. Wis.; Un. Ind.; Un. Mich.; Chic., M.A., 1915. D—Dec., 1926, Bp.

ous bds. and coms. Ch. Educ. Wk.; Writer and Lectr. Rel. Psych. and Phil. of Rel. Past-Pres. Westchester Co. Poetry Soc. Author: "The Faith That Overcomes the World," "The Master's Secret of Power," "Brave Lindbergh and Other Poems," "In the Shadow of the Taj," "Grand Man of God: James Edward Freeman," "The Bethlehem Way," "The Bethlehem Star-Babe," "Christmas Carols." Ed.: "The Atlantic Poetry Anthology."

GIDDINGS, Randall Clinton (Be.), 35 So. Franklin St., Wilkes-Barre, Pa.—Assoc. R. S.; Ph.D. Ch., 1945—, b. Carbondale, Pa., Apr. 27, 1921; s. Clinton Mark Giddings and Alma (Stephens). Keystone Acad.; Leh., B.A., 1943; E. T. S., B.D., 1945. D—Sept., 1945. P—May, 1946. Bp. Sterrett. m. Jean Helen Schoonmaker, Sept. 30, 1945.

GIERE, Howard Seamon (La.), Grace Church Rectory, Hammond, La.—R. Gr. Meml. Ch., 1942—, b. Bayonne, N.J., Mar. 24, 1904; s. Henry Giere and Bertha Mabel (Clark). Pub. Schs., Bayonne; DuBose Meml. Ch. Trng. Sch., 1924; Rur. Ch. Sch., Un. Wis., 1933. D—Sept., 1933. P—Feb., 1935. Bp. Wise. m. Mary Marguerite McCampbell, Apr. 28, 1924. R. S. Paul's Ch., Clay Center, Kan., 1933-39; R. S. Steph. Ch., Innis, La., 1939-42. Dean East. Convoc. Dio. La., 1945-46; Vice-Pres. Gaudet Episc. Sch., New Orleans, La., 1946.

GIFFIN, Robert Keys (W.M.), 111 Pleasant Ave., Sturges, Mich.—R. S. John's Ch., 1942—, b. Bellaire, O., Apr. 30, 1908; s. Robert Milton Giffin and Mary Jane (Keys). H. Sch., Bellaire; Coll. Wooster, O., B.A., 1930; W. T. S., B.D., 1932; Nash., 1935. D—May, 1932. P—Nov., 1932. Bp. Stewart. m. Helen Elizabeth Brown, Oct. 29, 1932; c. three. D-in-c. S. Pet. Ch., Sycamore, Ill., 1932; P-in-c. same, 1932-33; P-in-c. Trin. Ch., Belvidere, Ill., 1933; P-in-c. Incarn. Ch., Chicago, 1933-39; Cur. S. Luke's Ch., Kalamazoo, Mich., 1939-42. Asst. Secy. Conv. Dio. C., 1934-39; Secy. Conv. Dio. W.M., 1943—; Chrmn. Field Dept. Dio. W.M., 1946—.

GIFORD, Frank Dean (A.), 4205 Spruce St., Phila. 4, Pa.—Dean P. D. S., 1946—, b. Elizabeth, N.J., June 22, 1891; s. Henry Hale Gifford and Anna E. (Brown). N. Y. U., B.A., 1913, M.A., 1915, Ph.D., 1942; G. T. S., B.D., 1917. D—June, 1916. Bp. Matthews; P—June, 1917. Bp. H. St. G. Tucker. m. Hazel Kathleen Frey, May 30, 1917; c. two. Mssy. Japan; Actg. Pres. S. Paul's Coll., Tokyo, Jap.; Fndr. and Organizer S. Aug. Mssn., Elizabeth, N.J., 1913-15; In-c. Trin. Ch., Woodbridge, N.J., 1913-16; Asst. Gr. Par., N.Y.C., 1918-20; R. Emm. Ch., Norwich, N.Y., 1920-23; R. S. Thos. Ch., Mamaroneck, N.Y., 1923-46. Chrmn. Dept. Rel. Educ., Dio. C.N.Y., 1920-23; Chrmn. Westchester Com. Evang., 1929-38; Mem. N.Y.C. Mssn. Bd., 1930-46; Chrmn. Archdncry. Coun., 1932-38; Mem. Dioc. Mssn. and Ch. Ext. Soc. Bd., 1932-38; Exam. Chapl., 1937-46; Mem. Stndg. Com., Dio. N.Y., 1938-42; Prov. Dep. Gen. Conv., Dio. N.Y., 1940. Phi Beta Kappa, 1912. Publ.: "Building the King's Highway," 1942; "Traveling the King's Highway," 1944; "The Anglican Church in Colonial Westchester," 1946. Ed.: St. Thomas Weekly, 1924-46.

GILBERT, Rt. Rev. Charles Kendall, Bishop's House, Cathedral Heights, New York 25, N.Y.—Bp. Dio. N.Y., 1947—, b. Bainbridge, N.Y., Aug. 6, 1878; s. Don A. Gilbert and Amelia H. (Bixby). Ham., B.A., 1902, M.A., 1905, D.D., 1926; G. T. S., 1905, S.T.D., 1930. D—June, 1905. Bp. C. T. Olmsted; P—June, 1906. Bp. Greer. Con. Suffr. Bp. Dio. N.Y., Oct. 28, 1930. Bp. Perry, Manning, Lloyd, Stearly, Stires, Oldham, Coley, Larned, Sterrett, Freeman, A. W. Knight, Atwood, m. Anna Louise Brownell (dec.), 1906; c. one. R. Trin. Ch., New Dorp, N.Y.C., 1905-06; Gr. Ch., Millbrook, N.Y., 1906-12; Secy. Soc. Serv. Cmssn., Dio. N.Y., 1912-13; Ed.: "The Churchman," 1913-18; R. Ch. S. Jas. the-Less, Scarsdale, N.Y., 1918-20; Secy., Dio. N.Y., 1916-30; Exec. Secy. Soc. Serv. Cmssn., Dio. N.Y., 1920-30; Suffr. Bp. Dio. N.Y., 1930-47. Author: "Special Opportunity of the Churchman," 1921; "Foreigners or Friends," 1922.

GILBERT, Frank Milton Brooks (Spok.), 717 So. Division St., Kellogg, Ida.—R. Emm. Ch., 1946—, b. Jan. 4, 1910. D—Jan., 1940. P—May, 1940. Archbp. of B.C. m. Pauline Margaret Stewart Gall, May 29, 1942; c. one. Serv. in Can., 1940-46.

GILBERT, George Blodgett (Conn.), R.F.D. 2, Middletown, Conn.—Mssy. Middlesex Co. and Pastoral Parson of Rur. New Yorkers—, b. Jan. 23, 1872; s. Henry Charles Gilbert and Martha F. (Blodgett). Vt. St. Norm.; Trin., B.A., 1896; Berk., 1898. D—June, 1898. P—May, 1899. Bp. C. B. Bewster. m. Mary Jane Shell, Feb. 4, 1903; c. five. Mem. Town Sch. Bd.; Mem. Common Coun., Middletown—, Author: "Forty years a Country Preacher," 1940.

GILBERT, George Blodgett, Jr. (Minn.), 112 So. Oak St., Lake City, Minn.—R. S. Mark's Ch., Lake City and Chr. Ch., Frontenac, 1944—; R. Ch. Holy Commun., St. Peter, S. Paul's Ch., Le Center and P-in-c. S. Jude's Ch., Henderson and Ch. Transfg., Belle Plaine, 1941—, b. Middletown, Conn., Apr. 23, 1906; s. Rev. George Blodgett Gilbert and Mary Jane (Shelley). H. Sch., Middletown; DuBose Meml. Ch. Trng. Sch.; Sea., 1932. D—July,

1932, Bp. Acheson for Minn.; P—Nov., 1934, Bp. Keeler. m. Hazel Catherine Asmus, June 27, 1932; c. two. P-in-c. S. Paul's Ch., Pipestone, Holy Trin. Ch., Luverne and S. John's Ch., Lake Benton, Minn., 1933-41; In-c. S. John's Ch., Worthington and Ch. Gd. Shpd., Windom, Minn., 1935-37; S. Barn. Ch., Slayton, Minn.; Dean Marshall Dnry., Minn.; Dean Mankato Dnry., 1941-44. Mem. Bp. and Coun.; Dioc. Com. Evang.; Mem. Dioc. Dept. Mssns., 1934-44; Charter Mem. Chapt. S. Mark's Cathd., Minneapolis, 3 yrs.

GILBERT, James Carroll (Pa.), 6838 Woodland Ave., Phila. 42, Pa.—R. S. Jas. Ch., Kingessing, 1941—, b. Phila., Nov. 23, 1896; s. James Bryson Gilbert and Anna (Hunter). H. Sch., Phila.; Phila. Sch. Pedagogy; Tem.; Un. Del.; P. D. S., B.Th., 1931. D—June, 1931. P—May, 1932. Bp. Taitt. m. Mary Jane Broadbridge, Aug. 17, 1920; c. two. Asst. County Centre Mssn. and Vic. Gr. Ch., Hulmeville, Pa., 1931-36; Asst. S. Thos. Ch., Whitemarsh and Vic. S. Jas. Ch., Perkiomen, Pa., 1936-41.

GILBERT, John Mills (Conn.), 242 Drake Ave., New Rochelle, N.Y.—Retired, 1937—, b. Chatham, N.J.; s. George Walter Gilbert and Amelia (Mills). S. Steph., 1890, M.A., 1913; G. T. S., 1893. D—Nov., 1892. P—May, 1894. Bp. Doane. m. Mary Linn Starr, Apr. 27, 1899. Calv. Ch., Burnt Hills, N.Y., 1892-94; Cur. S. Pet. Ch., Morris-town, N.J., 1894-97; R. Gr. Ch., Waterford, N.Y., 1897-1900; Vic. Chap. Heav. Rest, N.Y.C., 1900-03; R. S. John's Ch., Phelps, N.Y., 1903-06; Asst. R. S. Paul's Ch., Buffalo, N.Y., 1906-09; R. S. Paul's Ch., Harrisburg, Pa., 1909-13; Ch. Holy Trin., W. Chester, Pa., 1913-23; S. Jas. Ch., Arlington, Vt., 1923-25; Chr. Ch., Sharon, Conn., 1925-35; On Staff Chr. Ch. Cathd., Hartford, Conn., 1935-37. Dep. Gen. Conv., 1913.

GILBERT, William Arthur (Spok.), 303 Catherine St., Walla Walla, Wash.—R. S. Paul's Ch. and Chapl. and Vice-Pres. S. Paul's Sch. for Girls, 1945—, b. Port Elgin, Ont., Apr. 17, 1904; s. Alfred Charles Gilbert and Margaret Amelia Frances (Lowry). Humberstone Collg. Inst., Toronto; Un. Tor., B.A., 1933; Wyc., 1937. D—1933. P—1936. Bp. of Brandon, m. (1) Evelyn Richey (dec.), Oct. 3, 1938; c. two; (2) Jean Herren, Feb. 7, 1944. Served in Can., 1931-37; Can. Cathd. S. John Evang. Spokane, Wash., 1937-38; Vic. Calv. Ch., Roslyn, Holy Nativ. Ch., Cle Elum and Commun. Ch., Easton, Wash., 1939-41; R. Nativ. Ch., Lewiston, Ida., 1941-45.

GILBERTSON, Albert Nicolay (S.D.), No. Grafton, Mass.—Retired, 1931—, b. Ellsworth, Minn., Jan. 5, 1885; s. Ole Gilbertson (Gulbrandsen) and Marthe (Klinkenberg). Un. Minn., B.A., 1908, M.A., 1909; Clark Un., Ph.D., 1913; E. T. S., B.D., 1918, S.T.M.; Harv., 1920. D—June, 1916. Bp. Bdsall; P—Dec., 1917. Bp. Babcock for Minn. m. Beatrice T. Woodcock, Aug. 28, 1912; c. four. In-c. Calv. Ch., Waseca, Minn., 1916; In-c. S. Mary's Ch., Barnstable, Mass. and Lectr. in Anthropol., Clark Un., 1916-17; R. S. Luke's Ch., Malden, Mass., 1917-25; Vic. Wyman Meml. Chap., Marblehead, Mass., 1925-26; R. S. Paul's Ch., Ferrisburgh, S.D., 1926-29; R. All S.S. Ch., Pontiac, R.I., 1929-31. Rel. Amer. Assn. Adv. Sc.; Phi Beta Kappa. Author: "Ethical Phases of Eskimo Culture, 1914. Contrib. to Hastings," "Encyclopedia of Religion and Ethics," Vol. XI, 1919.*

GILBREATH, Joseph Earl (Tenn.), 123 Madison Ter., Clarksville, Tenn.—R. Trin. Ch., 1940—, b. Columbia, Tenn., Dec. 28, 1898; s. John Alexander Gilbreath and Mary Agnes (Matthews). H. Sch., Columbia; Trin. Coll., N.C., B.A., 1920; Bos. Un. Sch. Theol., S.T.B., 1923; V. T. S., B.D., 1940; Un. Edinburgh. Grad. wk. Philos., 1930, 32. D—June, 1940. Bp. H. St. G. Tucker for Sw. Va.; P—Dec., 1940. Bp. Maxon. m. Martha Mercer McCallum, Oct. 11, 1927; c. one. Stnd. Pastor Un. Tenn., 1924-25. Author: "The Vision of God and the Social Order"; "Individual Worth in a Social Crisis."

GILDERSLEEVE, Nelson Burroughs (C.N.Y.), 121 Washington St., Manlius, N.Y.—Mstr. Manlius Sch., 1943—; Chapl. same, 1941—, b. Brooklyn, N.Y., 1888; s. Joseph Gildersleeve and Anna Louise (Wills). Poly. Prep., Brooklyn, 1907; Colmb., B.A., 1911, M.A., 1914; G. T. S., Spec. Stdt., 1918-20. D—May, 1919. P—June, 1920. Bp. Burgess. m. (1) Willeta Douglas Courter (dec.), June 18, 1919; c. two; (2) Charlotte Elizabeth Rhodes, June 30, 1940. Mstr. Latin and Eng. Irving Sch., Tarrytown, N.Y., 1914-18 and 1920-22; In-c. S. Sim. Ch., Brooklyn, N.Y., 1919-20; Asst. and Instr. Rel. Educ. Cathd. S. Luke, Portland, Me., 1922-24; R. S. Mich. Ch., Auburn, Me., 1924-28; S. Jude's Ch., Brooklyn, N.Y., 1928-30; R. S. Agnes' Ch., E. Orange, N.J., 1930-41; Chapl., House Gd. Shpd., Orange, N.J., 1933-41; Secy. same, 1933-38; Pres. same, 1938-41.

GILFILLAN, Perry McMasters (Ia.), 501 Denver St., Waterloo, Ia.—R. S. Mark's Ch., Waterloo and Vic. S. Luke's Ch., Cedar Falls, 1944—, b. St. Paul, Aug. 31, 1909; s. Perry I. Gilfillan and Louise Warren (Hoyt). H. Sch., St. Paul; Harv., B.A., 1931; S.-W. T. S., B.D., 1935; Grad. Sch. App. Rel., Cincinnati, 1937. D—May, 1934. Bp. McElwain; P—Nov., 1934, Bp. Keeler. m. Barbara Pendleton, Nov. 23, 1940; c. two. Asst. Geth. Par. and City Mssy.,

1926-33; Secy. same, 1934—; Chrmn. Cmssn. Youth Wk., 1927-42; Chrmn. same, Pro. Wash., 1936-41; Chapl. Youth, Dio. Md., 1943.

GETTY, William John (Ol.), V.F.W. Hdqtrs., Arcade Bldg., Seattle 4, Wash.—Retired, 1939—; Retired Asst. to R. Chr. Ch., 1945—, b. Central Lake, Mich., July 8, 1873; s. William John Getty and Adelaide (Baird), H. Sch., Kalkaska; Benzonia; N. W., 1 yr. D.—Mar., 1911, P.—May, 1912, Bp. Keator, m. Lizzie Woolpert (dec.), May 4, 1900. P-in-c. and R. Chr. Ch., Puyallup, Wash., 1908-12; R. S. Paul's Ch., Port Townsend, Wash., 1914-18; R. S. Luke's Ch., Seattle, Wash., 1917-22; Asst. R. Trin. Ch., Seattle, Wash., 1940-44 and 1945; Actg. R. same, 1944.

GETZ, Henry Bernard (W.T.), 944 Main St., Kerrville, Tex.—R. S. Pet. Ch., 1946—, b. Phila., July 15, 1916; s. Stephen Joseph Getz and Eleanor (Taylor), H. Sch., Germantown, Pa.; Trin., B.A., 1942; E. T. S., B.D., 1944. D—May, 1944, Bp. Hart; P—Dec., 1944, Bp. E. H. Jones, m. Emily Osborn Sanderson, May 7, 1944; c. one. Asst. R. S. Mark's Ch. and M-in-c. S. Steph. Ch., San Antonio, Tex., 1944-46.

GIBBONS, William Hill (L.I.), Box 31, Skaneateles, N.Y.—Retired, 1929—, b. Skaneateles, N.Y., 1871; s. Worthy Gibbons and Elizabeth (Hill), Cor., B.A., 1895; G. T. S., 1898. D—June, 1898, P—May, 1899, Bp. Huntington. Cur. Trenton Assoc. Mssn., 1898-1900; Cur. S. Mark's Ch., Frankford, Pa., 1900-07; Cur. S. Steph. Ch., Pittsfield, Mass., 1907-15; Cur. S. John's Ch., Wilmington, Del., 1916-17; Cur. S. Geo. Ch., N.Y.C., 1917-23; Chapl. S. John's Hosp., Brooklyn, N.Y., 1923-29.*

GIBBS, George Crocker, S.S.J.E. (Mc.), 32 So. Main St., Caribou, Me.—On Staff S. Luke's Mssn. House—, b. New Bedford, Mass., Dec. 16, 1878; s. Lot Haskell Gibbs and Jane West (Leonard), Pub. and Priv. Schs., New Bedford; M. I. T., B.S., 1900; E. T. S., B.D., 1911; Harv., M.A., 1925. D—June, 1911, b. Lawrence; P—Dec., 1911, Bp. Thurston, R. Ch. Redeem., Okmulgee, Okla.; Cur. S. Ann's Ch., N.Y.C.; Cur. Trin. Ch., Boston, 1923-26; Can. Amer. Pro-Cathd., Holy Trin., Paris, France, 1926-33; R. Ch. Our Sav., E. Milton, Mass., 1934-39; Postulant, S.S.J.E., 1939; Novice, same, 1940; Professed, same, 1942. In war service, 1918-19; Dir. Bureau of Mass. Inst. Tech. Amer. Un. Union, Paris, France, 1918-19.

GIBBS, George Lynn (Pa.), 1908 Stanwood St., Phila. 15, Pa.—Vic. Ascen. Ch., Rhawnhurst, 1935—, b. Frankford, Phila., Dec. 2, 1873; s. Elogius Clay Gibbs and Adele Sarah (Hallowell), Phil. Exeter Acad., 1900; Moody Bible Inst., 1918; Pitts. Theol. Sem., B.Th., 1920; E. T. S., B.D., 1929; P. D. S., 1930. D—June, 1925, P—Dec., 1930, Bp. Taitt, m. Almira Jane Ross, July 20, 1905. Bapt. Min., 1913-30. Cur. S. Mich. Ch., Germantown, Pa., 1930-34; Asst. City Mssns., Phila., 1934-35.

GIBBS, John Lewis (Sw.Va.), 524 W. Frederick St., Staunton, Va.—R. Emm. Ch. and Chapl. Stuart Hall, 1919—, b. Lexington, Va., Dec. 15, 1885; s. Edwin Augustus Gibbs and Mary Louisa (Lewis), W. & L., 1907; V. T. S., 1912, D.D., 1936. D—Dec., 1910, P—June, 1912, Bp. Randolph, m. Deborah Baer Ridgely, Oct. 15, 1908; c. four. Asst. Falls Ch. Par., Va.; R. Ch. Gd. Shpd., Forest Hill, Richmond, Va., 1912-18. Mng. Ed.: Southwestern Episcopalian, 1922—.

GIBSON, Alexander Stuart. Died March 7, 1942. For data see Edition 1941.

GIBSON, Arthur Francis (Pa.), 7826 Frankford Ave., Phila. 36, Pa.—R. Ch. S. Jude and Nativ., 1946—, b. Phila., Mar. 9, 1896; s. David Blair Gibson and Elizabeth (Kensler), Br. Prep. Sch.; Un. N. C., 1916-17; S. Steph., 1917-18; W. & M., 1920-21, summers; V. T. S., 1923; P. D. S., 1926. D—Jan., 1925, P—Dec., 1926, Bp. Garland, m. Anna May Ager, Apr. 23, 1928. Mssy. S. Steph. Chap., DeSmet, S.D., 1919-20; Asst. Co. Center Mssn., Bucks Co., Pa., 1925; Asst. S. Sim. Ch., Phila., 1925-28; Cur. S. Jas. Ch., Drifton and In-c. S. Jas. Chap., Freeland and S. Jas. Ch., Eckley, Pa., 1928-29; R. Chr. Ch., Eddington, Pa., 1929-44; R. Ch. Redeem. Andalusia, Pa., 1941-44; Vic. S. Geo. Ch., Richmond, Phila., 1944-46. U. S. A., 1918-19.

GIBSON, Churchill Jones (Va.), 1201 W. Franklin St., Richmond 20, Va.—R. S. Jas. Ch., 1928—, b. Parkersburg, W.Va., Apr. 20, 1885; s. Rt. Rev. Robert Atkinson Gibson and Susan Baldwin (Stuart), Woodberry Forest Sch.; Episc. H. Sch.; Un. Va., B.A.; V. T. S., 1913; W. & L., D.D., 1925. D—June, 1913, P—June, 1914, Bp. Gibson, m. Gay Blackford Lloyd, June 30, 1913; c. four. R. Chr. Ch. Luray, Calv. Ch., Shenandoah, S. Paul's Ch., Ingham and S. Geo. Ch., Pine Grove, Va.; R. R. E. Lee Meml. Ch., Lexington, Va., 1918-28; R. S. Mary's Ch., Ardmore, Pa., 1928. Chapl. U. S. A., A. E. F.

GIBSON, David Edward (C.), 211 So. Ashland Blvd., Chicago 7, Ill.—P-in-c. Cathd. Shelter—, D—Sept., 1919, P—Oct., 1921, Bp. Anderson.*

GIBSON, Edmund Harrison (Tex.), 1305 Tremont St., Galveston, Tex.—R. Trin. Ch., 1928—, b. Detroit, Mich., Jan. 15, 1891; s. Edwin W. Gibson and Mary Alice (Thatcher), Priv. and Pub. Schs., Detroit; Mich. St. Coll., B.S.; V. T. S., 1924. D—Oct., 1923, P—May, 1924, Bp. Freeman, m. Hazel Irene Moody, June 20, 1914; c. two. Pres.

Stndg. Com., 15 yrs.; Exam. Chapl., 12 yrs.; Exec. Bd., Chr. Cathd. Cmssn.; Dir. S. Luke's Hosp.; Dep. Gen. Conv., 1931, 34, 40, 46. Dir. Amer. Red Cross, Family Welfare Bureau, Navy League and Commun. Chest, Galveston, Tex. Mason; Elk.

GIBSON, Franklin Lawrence (L.A.), 541 W. Rose's Rd., San Gabriel, Cal.—R. Ch. Our Sav., 1943—, b. Detroit, Mich., July 2, 1897; s. George Gibson and Mary (Franklin), Pub. Schs., Detroit; Coll., Detroit; Un. So.; Un. Cal. D—July, 1924, P—May, 1925, Bp. Faber, m. Nancy Bonesteel Arneill, Oct. 1, 1935; c. one. Mssy. Madison Co. Field, Mont., 1923-24; Mssy. S. Jas. Ch., Deer Lodge and S. Andr. Ch., Phillipsburg, Mont., 1925-26; Asst. Dean S. Paul's Cathd., Los Angeles, Cal., 1926-27; R. S. Athanasius Ch., Los Angeles, 1927-36; Dean S. Mark's Cathd., Salt Lake City, 1936-43. Mem. Coun. Adv.; Mem. Bd. and Coun.; Exam. Chapl.

GIBSON, Garretson Wilmot (Lib.), 347 Broad St., Monrovia, Liberia, W. Africa—Retired, 1940—, b. Monrovia, May 16, 1872; s. Garretson Warner Gibson and Pauline Leonora (Hicks), Cuttington Coll., B.D., 1898; Liberia Coll., D.D. D—Apr., 1898, P—Mar., 1899, Bp. Ferguson, m. Martha W. Cummings, Nov., 1916; c. ten. R. Trin. Meml. Ch., Monrovia, 1917-40. Gen. Inspector Schs., Lib.; Secy. Pub. Instruction; Mem. Pres. Cabinet; Pres. Coun. Advice, 1927—; Pres. Boy Scout Organ.; Mem. Bd. Trust. Coll. of W.A.*

GIBSON, Robert Fisher (Va.), Ackley Lane, Charlottesville, Va.—Retired, 1939—, b. York, Pa., Apr. 7, 1866; s. John Gibson and Helen (Packard), Ya., Ph.B., 1887; V. T. S., 1902-03, D.D., 1933. D—June, 1903, P—Nov., 1903, Bp. Talbot, m. Harriet McKenney, Oct. 3, 1900; c. four. Asst. S. Luke's Ch., Altoona, Pa., 1903-04, M-in-c. Trin. Ch., Steelton and S. Mich. and All Ang. Ch., Middletown, Pa., 1904-05; R. Trin. Ch., Williamsport, Pa., 1905-16; Chr. Ch., Macon, Ga., 1916-20; Exec. Secy. Dept. Publ. Natl. Coun., 1920-26; R. Chr. Ch., Charlottesville, Va., 1926-39. Rgrstr. Dio. Har., 1904; Dep. Gen. Conv., 1907, 13, 16, 19; Mem. Bd. Mssns., Dio. Har., 1909-17; Mem. Bd. Mssns., 1918-20, Exam. Chapl. Dio. Ga., 1918-20; Mem. Bd. Rel. Ed., 1919-20; Chrmn. Dioc. Com. Nation-wide Campaign, 1919; Exam. Chapl., Dio. Va., 1929-35; Mem. Stndg. Com., Dio. Va., 1937-39.

GIBSON, Robert Fisher, Jr. (Mex.), Apartado 574, Guadalupe, Jalisco, Mex.—Mssy. Mex., 1946—, b. Williamsport, Pa., Nov. 22, 1906; s. Rev. Robert Fisher Gibson and Harriet (McKenney), Porter Milit. Acad., Charleston, S.C.; Trin., B.A., 1928; Un. Va., M.A., 1932; V. T. S., B.D., 1940. D—June, 1940, Bp. H. St. G. Tucker; P—Dec., 1940, Bp. Goodwin, m. Alison Morice, June 1, 1935; c. three. M-in-c. Upper Truro Par., Va., 1940-41; M-in-c. Imm. Ch.-on-the-Hill, Alexandria, Va., 1941-43; Assoc. Prof. Ch. Hist. V. T. S., 1940-46; M-in-c. Imm. Ch., Alexandria, Va., 1946-47.

GIBSON, Robert Henry (Lib.), Harper, Liberia, W. Africa—R. Ascen. (Thompson Meml. Ch., Harper—, D—Apr., 1921, P—Feb., 1922, Bp. Overs. Asst. Epiph. Hall, Cuttington, Cape Palmas, Lib.*

GIBSON, Robert Jennings (N.Y.), 5420 Netherland Ave., Apt. B 13, Riverdale 63, N.Y.—Vic. S. Paul's Chap., Trin. Par., N.Y.C., 1943—, b. Wilmerding, Pa., Aug. 27, 1904; s. Rev. Joseph Patterson Gibson and Elva C. (Jennings), Charlotte Hall, Md.; Leh., B.A., 1928; G. T. S., 1931, S.T.B., 1932, S.T.M., 1933. D—May, 1931, P—May, 1932, Bp. Freeman, m. Hope Stevenson, June, 1933; c. three. Tutor G. T. S., 1931-33; R. S. John's Par., Pr. Geo. and Chas. Co., Md., 1933-40; Chapl. Trin. and S. Agatha Schs., N.Y.C., 1940-41; Cur. on Staff Trin. Par., N.Y.C., 1940-43. Author: "Joy and Peace in Believing," 1943.

GIBSON, Robert Thatcher (Tex.), 3816 Bellaire Blvd., Houston 5, Tex.—Asst. R. S. Mark's Ch., 1947—, b. Alexandria, Va., Aug. 20, 1921; s. Rev. Edmund Harrison Gibson and Hazel Irene (Moody), E. St. H. Ball; N.Mex. Milit. Inst.; Un. S., 1942; V. T. S., 1946. D—Dec., 1946, Bp. Quinn, m. Mary Frances Hanes, June 17, 1942.

GIBSON, Theodore Roosevelt (S.F.), 3504 Douglas Rd., Miami 33, Fla.—Vic. Chr. Ch., 1945—, b. Miami, Fla., Apr. 24, 1915; s. Charles Gibson and Effie (Smith), B. T. Wash. Sch., Miami; S. Aug. Coll., B.A., 1938; Bp. Payne Div. Sch., B.D., 1943. D—June, 1943, Bp. Penick for E.C.; P—Mar., 1944, Bp. Darst, m. Lula Mae Lofton, Oct. 15, 1936; c. one. M-in-c. S. Paul's Ch., Washington, S. Mary's Ch., Belhaven, S. Jude's Ch., Aurora and S. Thos. Ch., Sladesville, N.C., 1943-44.

GIBSON, van Rensselaer (N.Y.), 46 St. James Terrace, Yonkers 4, N.Y.—Vic. S. Mary's Ch., Sherwood Park, 1926—, b. New York City, 1889; s. John Breckenridge Gibson and Carlotta (King), Trin. Sch., N.Y.C.; Colmb., B.A., M.A. in Educ., 1936; G. T. S. D—Feb., 1916, Bp. Greer; P—Dec., 1916, Bp. Burch, m. Gertrude Pinney Card, Sept. 30, 1912; c. five. Lay Asst. Ch. Holy Commun., N.Y.C., 1915; Asst. Ch. Holy Apoc., N.Y.C., 1916; Asst. All Souls' Ch., N.Y.C., 1917; R. S. Jas. Ch., Arlington, Vt., 1917-18; R. Chr. Ch., Pittsford, N.Y., 1918-20; Actg. R. S. John's Ch., Yonkers, N.Y., 1921-22; Asst. same, 1922-25; M-in-c. Redeem. Ch., Yonkers, N.Y., 1923-24. Mem. vari-

phlet—"What Mean Ye by This Servicé," a short exposition on the Holy Eucharist.

GEARHART, Kenneth Marion (Md.), 1702 South Rd., Baltimore 9, Md.—R. S. John's Ch., 1947—b. Carlisle, Pa., Apr. 12, 1911; s. Marion Raymond Gearhart and Elizabeth Rosanna (Miller). Gram. Sch., Carlisle; H. Sch., W. Phila.; Nash. Collgt., 1933; Nash., 1936. D—June, 1936. P—Dec., 1936. Bp. Wyatt-Brown. m. Phyllis G. Dieterick, Jan., 1937; c. one. Vic. Chr. Ch., Berwick and S. Gabr. Ch., Coles Creek, Pa., 1936-37; R. Chr. Ch., Danville, Pa., 1937-40; R. S. John's Ch., Havre de Grace, Md., 1940-41; Chapt. U. S. A., 1941-45; R. S. John's Par., Kingsville, Md., 1945-47.

GEDDES, Allan Walter (Cal.), 209 3rd St., Watsonville, Cal.—R. All SS. Par., 1930—b. Toronto, Can., Sept. 18, 1890; s. Walter Allan Geddes and Elizabeth C. K. (Boyd). Tor. Collgt. Inst.; West. Can. Coll., Calgary; Wyc. D—1921, P—1922, Bp. of Hur. m. (1) Teresa Blackie (dec.), Oct. 1, 1917; c. three; (2) Grace King, Aug. 5, 1946. In-c. S. Barth. Ch., Ely, Nev.

GEE, Edgar Frederick. Died December 27, 1942. For data see Edition 1941.

GEE, Frank Wilson (S.F.), Box 3277, Peninsular Sta., Daytona Beach, Fla.—Retired, 1932—b. Attica, Ind., Sept. 1, 1863; s. Rev. A. A. Gee and Mary Elizabeth (Farrow). Par.; De. Par., Ph.B. D—July, 1920, P—Jan., 1921, Bp. Winchester. m. Lucie B. Trowbridge, Nov. 9, 1884; c. two. R. S. And. Ch., Jacksonville, Fla.; R. Trin. Ch., Daytona, Fla., 1927-32. Chapt. Inf. U. S. A., World War I. Now on Retired List, U. S. A.*

GEENE, John Matthew, Jr. (N.Y.), c/o Grace Church, Nutley, N.J.—Retired, 1946—b. Passaic, N.J., Feb. 24, 1920; s. John Matthew Geene and Anna Rose (Whitlow). H. Sch., Nutley, N.J.; Hob., B.A., 1942; V. T. S., 1944. D—June, 1944, P—Dec., 1944, Bp. Washburn. Vic. Ch. Redem., Palisades Park and S. John's Ch., Englewood, N.J., 1944-45; Asst. Chr. Ch., Short Hills, N.J., 1945-46.

GEERTS, Charles (Conn.), 180 Bloomfield Ave., Hartford, Conn.—Asst. Hdmstr. Watkinson Sch., 1945—b. W. Hartford, Conn., Apr. 20, 1908; s. Frank and Annie Geerts. Pub. Schs., W. Hartford; H. Sch., Hartford; Nash., 1935. D—Oct., 1935, P—Nov., 1936, Bp. Budlong. Chr. Chap. In-carn., N.Y.C., 1935-43; Mstr. S. Pet. Sch., Peekskill, N.Y., 1943-45.

GEESON, Arthur Bertram (Mo.), 6321 Vermont Ave., St. Louis 11, Mo.—R. S. Paul's Ch., 1946—b. St. Louis, Feb. 28, 1900; s. Henry C. Geeson and Theodosia (Thurber). Un. Mo., B.J., 1925; V. T. S., B.D., 1946. D—Jan., 1946, Bp. Goodwin. P—July, 1946, Bp. R. B. Mitchell for Mo. m. Esther Grace Lane, Aug. 9, 1922; c. two.

GEHRI, William Gregg. Died November 8, 1946. For data see Edition 1941.

GEIGER, Henry Jouette. Died July 10, 1945. For data see Edition 1941.

GEISER, Bernard Francis (Ore.), 2169 N. W. Northrup St., Portland 10, Ore.—Chapt. Gd. Sam. Hosp., 1939—b. Cuda Springs, Kan., Mar. 28, 1887; s. Louis Geiser and Mary Elizabeth (Girard). U. P. S., Tonkawa, Okla.; Un. Ore.; Pa. Acad. Fine Arts, Phila.; St. Tchrs. Coll., Greeley, Colo.; S. John's Coll., Greeley, Colo. D—June, 1922, Bp. I. P. Johnson; P—Mar., 1924, Bp. Ingley. m. Lucy Green, Apr. 16, 1931. Vic. Ch. Gd. Samar. Gunnison, Colo., 1922-31; Vic. S. Barn. Ch., McMinnville, Ore., 1931-39. Cler. Painter, Eccl. Murals.

GÉNÉCÉ, Barthélemy Elissé (Haiti), Norwelle, Palma, L'Île de la Gonâve, Haiti—P-in-c. Holy Cross Mssn., 1924—b. Léogâne, Haiti, July 27, 1900; s. Elie Elissé Gécécé and Clairdonie (Sainpolin). Theol. Sem., Port-au-Prince, Haiti, 1935. D—Feb., 1935, P—June, 1942, Bp. Carson. m. Virginia Richard. Dec. 15, 1926; c. seven.

GENNS, Dwan McPherson (L.I.), 67 Moffat St., Brooklyn 7, N.Y.—R. S. Thos. Ch., 1905—b. Brooklyn, N. Y., Sept. 20, 1875; s. James Genns and Rebecca (McPherson). Pennington Sch., West., N. Y. U., B.A., 1900. D.D., 1928; G. T. S., 1902. D—May, 1902, Bp. Burgess; P—Mar., 1903, Bp. Starkey. m. Laura Crambook; c. two. R. Ch. Ascen., Jersey City, N.J., 1902-05.*

GENTLEMAN, William Buckingham (Ky.), 3227 Robin Rd., Louisville 4, Ky.—R. S. Paul's Ch., 1946—b. Lynn, Mass., Oct. 10, 1906; s. Frederick William Gentleman and Elizabeth (Buckingham). Browne and Nichols; Harv., 1928; G. T. S., 1935. D—June, 1936, Bp. Babcock; P—Dec., 1936, Bp. Sherrill. m. Dorothy Pugh, Aug. 3, 1940; c. two. M-in-c. Ch. S. John Evanz., Mansfield, Mass., 1935-38; R. All SS. Ch., Cincinnati, O., 1938-46.

GEORGE, David Cecil (S.Va.), 1728 Canton Ave., Norfolk 6, Va.—R. S. Bride's Ch., 1934—b. Daytona, Fla., Mar. 1, 1897; s. Charles Justus George and Edna (Shear). S. Bern. Sch., Gladstone, N.J.; W. & M. B.A., 1925; V. T. S., B.D., 1927. D—June, 1927, Bp. B. D. Tucker; P—June, 1928, Bp. Thomason. m. Sue Oast Ferratt, Feb. 7, 1928; c. one. In-c. Boydton, Chase City, Clarksville, Va., 1927-34. Dept. Chapt. Amer. Leg., Va., 1934-38; Cmndr. Post No. 67, Amer. Leg., Norfolk, Va., 1938; Pres. Southside Kiwanis Club, Norfolk, Va., 1936; Mem. Dioc. Exec. Bd., S.Va., 1940; Mem. Dioc. Field Dept., 1934-40.

GEORGE, James Hardin (Mo.), 1210 Locust St., St. Louis 3, Mo.—Supt. Episc. Mssn. to City Insts., 1925—b. Salisbury, Conn., Nov. 21, 1884; s. Rev. James Hardin George and Harriet (Sanford). Trin., B.A., 1905; P. D. S., 1909. D—May, 1908, P—July, 1909, Bp. F. F. Johnson. m. Carrie Mason Palmer, Sept. 28, 1910; c. one. Selby and Lemmon, S.D., 1909; Gen. Mssy., S.D., 1909; R. S. Alb. Ch., Danielson, Conn.; Fndr. Mssn. S. Paul's, Plainfield, Conn.; R. Calv. Ch., Columbia, Mo., 1916.

GEORGE, Robert Adams (O.), 308 2nd St., Defiance, O.—P-in-c. Gr. Ch., Defiance, S. John's Ch., Napoleon and S. Paul's Ch., Hicksville, 1946—b. Mechanicstown, O., Feb. 22, 1915; s. William Montford George and Elizabeth (Adams). Pub. Schs., Alliance, O.; Mt. Union Coll., B.A., 1937; Bex., B.D., 1940; Grad. Sch. App. Rel., 1938; U. T. S., 1946. D—June, 1940, P—Dec., 1940, Bp. B. D. Tucker. m. Christine Virginia Thompson, June 11, 1941. Lay-R-in-c. S. Matt. Mssn., Sebring, O., 1936-38; D- and P-in-c. Gr. Ch., Galion and S. Jas. Ch., Bucyrus, O., 1938-41; D- and P-in-c. S. Mark's Mssn., Shelby, O., 1940-41; Cur. S. Paul's Ch., Akron, O., 1941-43; Chapt. U. S. M. C., 1943-46.

GERHARD, Edward Ashley (C.), 460 Maple Ave., Winnetka, Ill.—R. Chr. Ch., 1916—b. E. Orange, N.J., Dec. 6, 1884; s. Paul F. Gerhard and Mary W. (Zimmerman), Fr. B.A., 1906; E. T. S., B.D., 1909; Rockfort Coll., D.D. (Hon.). D—June, 1909, P—May, 1910, Bp. Lines. m. Dorothy Cleveland, Jan. 2, 1911. Asst. S. Jas. Ch., Cambridge, Mass., 1909-10; Mssy. Newcastle, Wyo., 1910-12; M-in-c. S. And. Ch., Baltimore, 1913-15.

GERHARD, Willis Piedmont (N.T.), 1331 No. 3rd St., Abilene, Tex.—R. Ch. Heav. Rest, 1920—b. Clarksville, Tenn., Nov. 30, 1889; s. Harry Carter Gerhart and Lonnie (Ingram). H. Sch.; S. W. Pres. Un.; Un. So., B.A., 1914. B.D., 1915. D—June, 1915, P—July, 1916, Bp. Gailor. m. Eleanor Duell, Oct. 21, 1940. R. Thankful Mchl. Ch., St. Elmo, Tenn.; Chapt. Dist. Trng. Sch., Camp Taylor; Cmssnd. Chapt. U. S. A., 621 F.S.B. Dep. Gen. Conv., 1928, 31, 34, 37.

GERMAN, Frank Flood. Died January 3, 1942. For data see Edition 1941.

GERMECK, Joseph Laemle (N.Y.), Granite Lake, N.Y.—R. S. Mary's Ch., Mohegan Lake, 1935—b. New York City, Nov. 23, 1906; s. John Benjamin Germeck and Isabel (Ray). Hob., B.A., 1929; G. T. S., 1932. D—May, 1932, Bp. Manning; P—Nov., 1932, Bp. Mize. m. Ruth Elizabeth Siebert, Jan. 21, 1934; c. one. P-in-c. Trin. Ch., Norton, Kan., 1932-35; Chapt. U. S. A., 1943-44.*

GERNARD, Howard Walter (Pa.), 4503 Tyson St., Tacony, Phila. 35, Pa.—R. Ch. Holy Innoc., 1931—b. Phila., 1884; s. Edward Theodore Gernard and Louisa (Basford). Pub. Schs., Phila.; Trin. Coll., Un. Tor., B.A.; Drew Theol. Sem., 1910; Tem., B.D., 1911; P. D. S., 1912. D—Nov., 1912, Bp. Garland; P—May, 1913, Bp. Rhinelander. m. Muriel Hazel Pettit, 1918. R. S. Steph. Ch., Millburn, N.J.; Chr. Ch., Newark, N.J., 1921; Episc. House Prayer, Branchtown, Pa., 1921-31.

GERSTENBERG, John Edward (L.I.), Merrick, N.Y.—R. Ch. Redem., 1924—b. Brooklyn, N.Y., Sept. 3, 1880; s. Charles Henry Gerstenberg and Amelia (Snead). Trng. Sch. Tchrs., N. Y. U., B.S.; G. T. S., 1912. D—June, 1912, P—May, 1913, Bp. Burgess. m. Anne Cunningham Wilson, 1917. Asst. S. John's Ch., Huntington, L.I., 1912-14; Asst. Ch. Gd. Shnd., Brooklyn, N.Y., 1914-17; Vic. Chr. Chapt., Brooklyn, 1917-19; R. S. Mich. Ch., Brooklyn, N.Y., 1919-24. Asst. Dioc. Secy., 1918-43; Secy. Bd. Rel. Educ., 1925-34; Dep. Prov. Syn., 1930-46; Asst. Secy. House Bpp., 1931; Secy. 2nd Prov., 1932-36.

GESNER, Rt. Rev. Conrad Herbert, 201 W. 24th St., Sioux Falls, S.D.—Bp. Coadj. Dio. S.D., 1945—b. Detroit Lakes, Minn., Aug. 30, 1901; s. Rev. Anthon Temple Gesner and Blanche Louise (Pinniger). Prep. Sch., Ridgefield, Conn.; Pub. Sch., Middletown, Conn.; Trin., B.A., S.T.D.; G. T. S., 1927. D.D., 1946. D—Apr., 1927, P—Nov., 1927, Bp. Burleson. Con. Bp. Coadj. Dio. S.D., May 2, 1945. Bpp. H. St. G. Tucker, Roberts, Keeler, McElwain, Atwill, Kemerer, Cross, Ivins, I. P. Johnson, Rhea, Haines, m. Betty Magee Trevell, June 23, 1927; c. three. Can. Mssy. Calv. Cathd., Sioux Falls, S.D., 1927-29; R. Trin. Ch., Pierre, S.D., 1929-33; Dean Cent. Dnry., S.D., 1931-33; R. Ch. S. John Evanz., St. Paul, Minn., 1933-45. Mem. Bn. and Coun. Dio. Minn., 1934-37 and 1938-45; Chrmn. Dioc. Forw. Move. Cmssn., 1935-38; Mem. Stndg. Com., 1936-45; Del. Gen. Conv., 1937, 40; Secy. 6th Prov., 1941—; Exec. Vice-Pres. All SS. Sch., Sioux Falls, S.D., 1945—; Mem. Bd. Dir., S. Mary's Sch., Springfield, S.D., 1945—; Mem. Bd. Dir. S. Eliz. Mssn. Home, Wakpala, S.D., 1945—.

GETTIER, Edmund Lee, Jr. (Md.), 3001 Old York Rd., Baltimore 18, Md.—R. S. John's Ch., Huntington, 1928—b. Baltimore, Apr. 12, 1899; s. Edmund Lee Gettier and Clara Virginia (Weber). Pub. Sch., Baltimore; V. T. S., 1921; Johns Hop., B.S., 1927. D—May, 1921, P—Apr., 1923, Bp. Murray. m. Clara F. Schuele, Apr. 14, 1925; c. three. R. S. Thos. Par., Hancock, Md., 1923-24; Asst. R. Meml. Ch., Baltimore, 1924-28. Asst. Secy. Conv. Dio. Md.,

Stone Gap, Va., 1920-23; Tehr. Soc. Sc. H. Sch., Winston-Salem, N.C., 1927-28; Dir. Flint Sch. Rel., 1930-32; Assoc. R. S. Paul's Ch., Flint, Mich., 1932-38; Asst. Min. Trin. Ch., New Orleans, La., 1938-41; R. S. Jas. Ch., Greenville, Miss., 1941-46. Pres. Flint Min. Assoc., 1936-37; Mem. Com. Rel. Educ., 1933-37; Chrmn. Dioc. Dept. Chr. Educ., 1940; Mem. same, Prov. Sewanee, 1939; Chrmn. Dept. Chr. Educ. Dio. Miss., 1942-45; Dep. Gen. Conv., 1943.

GARTIN, Frank Gray (N.Y.), 439 E. 238th St., New York 66, N.Y.—R. S. Steph. Ch., Woodlawn, 1945—b. New York City, Feb. 2, 1912; s. Frank Gartin and Elsie Mildred (Gray). Pub. Schs., N.Y.C.; Trin. Sch., N.Y.C.; Colmb., B.A., 1933; G. T. S., 1936. D—June, 1936, P—Feb., 1943, Bp. Manning, Hdmstr. Ascen. Day Sch., West New Brighton, S.I., N.Y., 1936; Dir. Youth Div., Bd. Rel. Educ., Dio. N.Y., 1938-39; Vic. S. Steph. Ch., Woodlawn, N.Y., 1941-45.

GARTH, William Henry (L.I.), 210 E. 68th St., New York 21, N.Y.—R. Emer. S. Mark's Ch., Islip, L.I., 1934—b. Montreal, Can. McGill Un., B.A., 1889; Monr. Theol. Coll., 1891. D—1891, P—1893, Bp. of Montreal. Asst. Min. S. Mart. Ch., Montreal, 1891-94; Asst. Min. S. Geo. Ch., N.Y.C., 1894-98; R. Ch. Ascen., Wakefield, R.I., 1898-1902; R. S. Mich. Ch., Naugatuck, Conn., 1902-08; R. S. Mark's Ch., Islip, L.I., N.Y., 1908-34. Spec. Prchr., under Coun. Interchange Prchrs. W. Eng., 1927, 28, 30, 32.

GARVIN, Samuel Hughes (S.O.), 406 The Alameda, Middletown, N.Y.—R. Ch. Ascen., 1945—b. Bowling Green, Ky., June 2, 1916—s. Samuel Henry Garvin and Mary Edward (Hughes). H. Sch., Louisville, Ky.; Un. Va., B.S., 1938; V. T. S., B.D., 1942. D—June, 1942, P—Dec., 1942, Bp. Clingingman, m. Ann Wendell Smith, June 3, 1943; c. one. Std-t-in-c. Sharon Mssn., Alexandria, Va., 1939-42; Asst. Chr. Ch. Cathd., Louisville, Ky., 1942-43; Can. Chr. Ch. Cathd. and P-in-c. Trin. Mssn., Louisville, Ky., 1943-45.

GASEK, Stanley Paul (C.N.Y.), Grace Church, Utica, N.Y.—Loc. Ten. Gr. Ch., 1946—b. Utica, N.Y., Mar. 28, 1917; s. Albert John Gasek and Anna Margaret (Biernat). Utica Free Acad.; Hob., B.A., 1939; G. T. S., 1942. D—Apr., 1942, Bp. Coley; P—Dec., 1942, Bp. Peabody. R. S. John's Ch., Cape Vincent and P-in-c. Millen's Bay Ch., Millen's Bay, N.Y., 1942-44; Chapl. U. S. A., 1944-46.

GASKELL, Charles Thomas (Minn.), 503 8th Ave., International Falls, Minn.—P-in-c. Holy Trin. Ch., International Falls and S. Pet. Ch., Warroad, 1944—b. St. Paul, Minn., Oct. 23, 1919; s. Chester Welles Gaskell and Gertrude Pauline (Michaud). H. Sch., St. Paul; Un. Minn., B.A., 1940; S.-W. T. S., B.D., 1944. D—June, 1944, P—Dec., 1944, Bp. Keeler. m. Mabel Harriet Armitage, June 1, 1944; c. one.

GASKELL, Roy Lee, Jr. (Dal.), Box 274, Terrell, Tex.—P-in-c. Ch. Gd. Shpd., Terrell, Ch. Holy Comf., Cleburne, Ch. Our Merc. Sav., Kaufman and Holy Trin. Ch., Forney, 1942—b. Dallas, Tex., Aug. 26, 1917; s. Roy Lee Gaskell and Charlie Miller (Jones). H. Sch., Dallas; Tex. A. & M., B.S., 1938; S.-W. T. S., 1942. D—Dec., 1941, P—Aug., 1942, Bp. H. T. Moore. m. Jeanne Petit Williamson, Jan. 13, 1943; c. one. Sem. Asst. and D. Ch. Messiah, Chicago, 1940-42; Off. Chapl. No. 1, B.F.T.S. (R.A.F.), 1942—*
GASQUE, George Wallace. Died May 5, 1946. For data see Edition 1941.

GASS, John (A.), 52 3rd St., Troy, N.Y.—R. S. Paul's Ch., 1941—b. Augusta, Ga., Jan. 16, 1890; s. Rev. John Gass and Ivy Warlaw (Perrin). Sewanee Milit. Acad.; Un. So., B.A., 1914; Theol. Dept., 1931; E. T. S., B.D., 1915; V. T. S., D.D., 1930. D—Sept., 1914, P—Oct., 1915, Bp. Bratton. m. Alice Dunbar Strait, Aug. 6, 1918; c. one. R. Ch. Incarn., West Point, Miss.; Chapl. (Lt.), U. S. A., World War I; R. Ch. Ascen., Frankfort, Ky., 1919-20; Assoc. R. Trin. Ch., Parkersburg, W.Va., 1921-23; R. same, 1923-24; R. S. John's Ch., Charleston, W.Va., 1925-35; R. Ch. Incarn., N.Y.C., 1935-40.

GASS, Kenneth Hershel (O.), St. Timothy's Church, Massillon, O.—R. S. Tim. Ch., 1947—b. Detroit, Dec. 11, 1914; s. Truman Hershel Gass and Mary Maud (Young). H. Sch., Highland Park, Mich.; Ken., B.A., 1938; Bex., B.D., 1940. D—June, 1940, P—Jan., 1941, Bp. Creighton. m. Janet H. Crawford, June 19, 1943; c. one. Asst. S. John's Ch. and S. Pet. Ch., Detroit, 1940-41; Asst. S. Jos. Ch., Detroit, 1941-43; Asst. S. John's Ch., Youngstown, O., 1943-45; R. Chr. Ch., Kent, O., 1945-47.

GAST, Stuart Franklin (W.), 3421 Center St., N.W., Washington 10, D.C.—R. S. Steph. and Incarn. Ch., 1945—b. Lancaster, Pa., Mar. 21, 1903; s. Franklin Gast and Sarah Jane (Vogan). H. Sch., Lancaster; Millersville Norm.; F. & M., B.A., 1924; G. T. S., 1927; Pa. St. Coll., M.A., 1932. D—Apr., 1927, P—Dec., 1927, Bp. Darlington. m. Elizabeth Mary Thackeray, June 25, 1927; c. one. Vic. S. Luke's Mssn., Mechanicsburg, Pa., 1927-28; R. S. John's Ch., Bellefonte, Pa., 1928-34; R. S. Paul's Par., Bloomsburg, Pa., 1934-37; Hon. Can. S. Steph. Cathd., Harrisburg, 1935-45; R. Chr. Ch., Williamsport, Pa., 1937-45. Chrmn. Dioc. Cmsn. Evang., 1933-35; Dioc. Com. Canons; Dept. Rel. Educ. and Field. Dept.; Mem. Exec. Coun.; Chrmn. Dioc. Coun.; Ch. Pens. Fund; Alt. Gen. Conv., 1934, 37, 40; Mem. Stndg. Com., Dio. Har., 1934-45.

GATES, William Fred, Jr. (Tenn.), 309 W. 7th St., Columbia, Tenn.—R. S. Pet. Ch., 1930-31, b. Lexington, Va., Mar. 29, 1912; s. William Fred Gates and Edna (Brundage). H. Sch., Chattanooga, Tenn.; Hob.; Un. Chattanooga, B.A., 1934; V. T. S., B.D., 1937. D—June, 1937, P—Mar., 1938, Bp. Maxon. m. Jane Gregory Dillard, Apr. 25, 1938; c. one. Asst. Calv. Ch. and In-c. S. Alb. Mssn., Memphis, Tenn., 1937-38; P-in-c. S. John's Ch., Old Hickory, Tenn., 1938-43.

GATESON, Daniel Wilmot (Pa.), 3723 Chestnut St., Phila. 4, Pa.—R. Ch. Sav., 1931—b. Brooklyn, N.Y., July 14, 1884; s. Daniel Thompson Gateson and Augusta Virginia (Smith). Trin., B.A., 1906; G. T. S., 1909; Leh., M.A., 1926; Hahnemann Medical Coll. and Hosp., D.D., 1935. D—May, 1909, P—Dec., 1909, Bp. Kinsman. m. Marian Anne Blackstone, July 1, 1912; c. four. R. S. Paul's Ch., Georgetown and P-in-c. S. Geo. Chap., Indian River Hundred, Del., 1909-12; P-in-c. S. John Bapt. Ch., Milton, Del.; Vic. S. Thos. Chap., N.Y.C., 1912-17; R. Trin. Ch., Williamsport, Pa., 1917-22; Dean Pro-Cathd. Ch. Nativ. and Chapl. Leh., Bethlehem, Pa., 1922-31. Dioc. Coun., Dio. Har., 1919-22; Dioc. Coun., Dio. Be., 1922-31; Dep. Prov. Syn.; Exam. Chapl., Dio. Be., 1926; Pres. Bethlehem Min. Assoc.; Mem. Ch. Fndt., Exec. Coun., Exam. Chapl., Dio. Pa.; Mem. Union League, Phila. Mem. Delta Kappa Epsilon Frat. and Rotary Club. Publ.: "The Rector's Briefcase," 1939-46; "The Life of Devotion," 1945.

GATLEY, Henry Stevens (Roch.), 27 Monroe Ave., Pittsford, N.Y.—Retired, 1938—b. Rome, N.Y., Oct. 19, 1868; s. Joseph Gatley and Frances (Warriner). Hob., B.A., 1890, M.A., 1894, Berk. 1893. D—May, 1893, P—May, 1894, Bp. Cox. m. Maud Balliet, July 22, 1896. Mssy. Trin. Ch., Hamburg, N.Y., 1893-94; R. Trin. Ch., Middleport, N.Y., 1894-1900; Trin. Ch., Warsaw, N.Y., 1900-05; R. Chr. Ch., Pittsford, N.Y., 1905-07 and 1934-38; Asst. Min. S. Paul's Ch., Milwaukee, Wis., 1907-10; Holy Spirit Ch., Missoula, Mont., 1910-25; All SS. Ch., Appleton, Wis., 1926-30; M-in-c. Trin. Ch., Buffalo, N.Y., 1930; Asst. same, 1931; Asst. Supt. Ch. Ext. Soc., Rochester, N.Y., 1931-34. Dep. Gen. Conv., 1916, 22; Mem. Stndg. Com., Dio. Mont., 1918-25; Gov. VI Dist. Rotary Intern., 1925-26.

GAVITT, Loren Nichols (A.), 498 Clinton Ave., Albany 5, N.Y.—R. Gr. Ch., 1933—b. Westerly, R.I., Feb. 13, 1900; s. Charles Oscar Gavitt and Harriet L. (Nichols). Pub. Schs., R.I.; Prep. Schs. and Priv. Tutors, D.C.; G. T. S., 1927. D—May, 1927, Bp. Freeman; P—Feb., 1928, Bp. Garland for W. Vic. Chap. Nativ., Germantown, Phila., 1928; P-in-c. S. Mary Magd. Ch., Toronto, Can., 1929-31.

GAY, Robert (N.Y.), Port Jervis, N.Y.—R. Gr. Ch., 1936—b. July 3, 1877; Castle Hill Sch., Ealing, London, Eng.; S. Aidan's Coll.; King's Coll., Eng.; F.Ph.S., London, Eng. D—1906, Bp. of Ont.; P—1907, Bp. of Tor. m. Rosamond Howard Fuller, Nov. 7, 1907; c. one. Served in Can., 1907-21; R. Holy Trin. Ch., Bellefontaine, O., 1921-23; R. Calv. Ch., Sandusky, O., 1923-24; P-in-c. S. Mark's Ch., Waterville, Me., 1924-29; R. S. John's Ch., Cornwall, N.Y., 1929-36.

GAYLE, Raymond (O.), 45 Sharon Rd., Shelby, O.—Vic. S. Mark's Ch. Shelby and Gr. Ch., Galion, 1943—b. Portland, Ind., Mar. 7, 1917; s. Arthur E. Gayle and Edith Loida (Haltermont). H. Sch., Vincennes, Ind.; Un. Ky., B.A., 1937; Bex., B.D., 1940. D—Jan., 1941, Bp. Jenkins; P—Nov., 1943, Bp. B. D. Tucker. m. W. Ann Burk, Oct. 9, 1944; c. one. Vic. Ch. S. Mary-the-Virg., Winneucca, Nev., 1941-43.

GAYLORD, Arthur Louis. Died November 4, 1942. For data see Edition 1941.

GAYLORD, Herbert Lee (Roch.), 326 No. Main St., Canandaigua, N.Y.—Retired, 1939—b. Hob., B.A., 1894; M.A., 1897; Thompson Prize for Eng., 1891; G. T. S., B.D., 1917; West. Un. Pa., Ph.D., 1908. D—June, 1897, Bp. Walker; P—Mar., 1898, Bp. Leonard. Asst. S. John's Ch., Youngstown and Trin. Cathd., Cleveland; S. Steph. Ch., Steubenville, O.; R. New Brighton and Trin. Ch., Rochester, Pa., 1904-07; R. S. John's Ch., Canandaigua, N.Y., 1907-39.*

GAYNOR, Samuel Christopher (Ia.), Le Mars, Ia.—Retired—D—May, 1877, P—Sept., 1879, Bp. Perry.*

GEAR, Eli Croft (Minn.), 2517 W. 42nd St., Minneapolis 10, Minn.—R. S. John's Ch., Linden Hills, 1924—b. Waterford, Ont., July 22, 1881; s. Edmond Gear and Susan (Harris). W. T. S., 1905, S.T.B., 1933; S.-W. T. S., S.T.D., 1939. D—Feb., 1905, P—Nov., 1905, Bp. Anderson. m. Annie Davie. D-in-c. S. Ann's Ch., Morrison, Ill., 1903; Asst. Trin. Ch., Chicago, 1905; R. Holy Comf. Ch., Maywood, Ill., 1906; Secy. No. E. Dnry., Dio. C., 1905-10; S. Andr. Ch., Chicago, 1910-12; R. Ch. Intercess., Stevens Point, Wis., 1912-23. Mem. Exec. Com. W. Side S. S. Inst., Chicago; Dep. Gen. Conv., 1916, 19, 22, 37, 43; Del. Prov. Syn., 5th Prov., since organized to 1924; Secy. Bd. Mssns.; Mem. Bp. and Exec. Com.; Stndg. Com.; Chrmn. Dept. Mssns.; Mem. Bp. and Coun., Prov. Mid-West; Chrmn. Minneapolis Tchrs. Trng. Sch.; Exam. Chapl.—; Mem. Dept. Rel. Educ., Dio. Minn.; Chapl. Summer Con., Sioux Falls, S.D., 1927, 28, 29, 30, 31, 32. Publ.: Pam-

18; *Chapl. A. E. F.*, 1918-19; *Supply Wk.*, N.Y.C., 1920-22; *R. S. Barn. Ch.*, Berlin, N.H., 1922-25; *R. S. John's Ch.*, Portsmouth, N.H., 1925-41; *R. S. Luke's Ch.*, Lincolnton, N.C., 1941-43, *Mem. Doc. Coun.*; *Dep. Gen. Coun.*, 1928, 40.

GARCIA, Mark Mills (Pa.), 405 No. Broad St., Lansdale, Pa.—*R. Holy Trin. Ch.*, 1946—, b. Phila., June 6, 1910; s. John Drummond Garcia and Matilda Amy (Mehorter). *H. Sch.*, W. Phila.; *Un. Pa.*, B.A., 1931; *P. D. S.*, B.Th., 1935. D—June, 1935, P—Feb., 1936, Bp. *Taitt. Cur. Chap. Med.*, Phila., 1935-36; *Vic. Ch. S. Titus*, Elmwood, Phila., 1936-41; *Vic. Holy Trin. Ch.*, Lansdale, Pa., 1941-46.

GARD, Arthur Monroe (Mil.), 112 So. 3rd St., W., Fort Atkinson, Wis.—*Vic. S. Pet. Ch.*, Ft. Atkinson and *S. Marg. Ch.*, Jefferson, 1946—, b. Brazil, Ind., Dec. 10, 1914; s. Charles Monroe Gard and Rosa (Hofmann). *H. Sch.*, Brazil; *Lincoln Jr. Coll.*, A.A., 1937; *Millikin Un.*, B.A., 1943; *W. T. S.*, S.T.B., 1943. D—Dec., 1944, P—June, 1945, Bp. *Ivins. m.*, Ella Louise Lawton, Dec. 23, 1941; c. two. *Vic. Holy Trin. Ch.*, Prairie du Chien, Wis., 1945-46.

GARDNER, David Charles (Cal.), 1950 Byron St., Palo Alto, Cal.—*Chapl. Emer. Stanford Un.*, 1936—, b. Huntley, Gloucester, Eng., Feb. 27, 1871; s. David Gardner and Eliza Frances (Huggins). *Ch. Div. Sch. Fac.*, D.D., 1920. D—June, 1927, P—June, 1898, Bp. *Nichols. m.*, Anna Frances Amelia Berg, Nov. 18, 1898. *Cur. S. Jac. Mssn.*, San Francisco, 1897-98; *R. All S. Ch.*, Palo Alto, Cal., 1898-1902; *Chapl. Stanford Un.*, Cal., 1902-36. *Dean Convoc.* San Jose, 1912-19.

GARDNER, Gerald McCracken (Pa.), St. Johnland, Kings Park, N.Y.—*Chapl. Soc. S. Johnland*, 1932—, b. Wharton, N.J., Dec. 9, 1908; s. John Gardner and Nellie Bond (McCracken). *H. Sch.*, Belvidere, N.J.; *S. Steph.*, B.A.; *G. T. S.*, 1933. D—June, 1933, P—June, 1934, Bp. *Taitt.*

GARDNER, Gerard Charles (L.A.), Fillmore, Cal.—*Vic. Trin. Mssn.*, 1940—, b. London, Eng., Aug. 18, 1884; s. Charles Gardner and Mary Emma (Scripps). *Merchant Taylor's Sch.*, London, Eng.; *S. Edmund Hall*, Oxon., M.A., 1920; *Leeds Clergy Sch.*, 1925. D—1925, P—1926, Bp. of Carlisle. *m.* May Kirkby-Wynn, Mar. 1, 1923. *In-c. S. Mch. Ch.*, Carlsbad, Cal.; *Vic. Chr. Ch.*, Jerome, Ariz., 1939.

GARDNER, Herald Gilbert (Ida.), 518 No. 8th St., Boise, Ida.—*Dean S. Mich. Cathd.*, 1945—, b. Frankfort, Ind., June 23, 1900; s. Joseph M. Gardner and Ethel M. (Peake). *Un. Cincinnati*; *N. W.*; *Un. Denver*, B.A.; *Ilfiff Sch. Theol.*, Denver, B.D.; *Garrett Biblical Inst.*, Evanston, Ill. D—June, 1926, Bp. *Griswold*; *P—Jan.*, 1927, Bp. *Anderson. m.* Margaret R. Greenawalt, June 1, 1922; c. two. *Min. Method. Episc. Ch.*, 1925-26, *Asst. S. Luke's Ch.*, Evanston, Ill., 1926-28; *R. S. Paul's Par.*, Burlingame, Cal., 1929-39; *R. S. Mark's Ch.*, Medford, Ore., 1939-43; *Dean S. Mark's Cathd.*, Salt Lake City, 1944-45. *Mem. Sigma Alpha Epsilon*, *Tau Kappa Alpha*, *Mason*, *Elk*, *Rotary*, *Newcomen Soc. Eng.*, *Kiwanis* and *Amer. Leg.*

GARDNER, John Arthur (R.I.), 66 Benefit St., Providence 3, R.I.—*R. S. Andr. Par.*, 1939—, b. Providence, R.I., May 21, 1877; s. John A. Gardner and Gertrude (Bowen) Dearborn-Morgan Sch., Orange, N.J.; *Halsey Sch.*, N.Y.C.; *Ya.*, B.A., 1908; *E. T. S.*, B.D., 1911. D—June, 1911, Bp. *Cree*; *P—Mar.*, 1915, Bp. *Thurston*. *Asst. S. Mich. Ch.*, Bristol, R.I., 1913-14; *R. Holy Trin. Ch.*, Tiverton, R.I.; *S. Jas. Ch.*, Providence, R.I., 1918-21; *Chr. Meml. Ch.*, El Reno, Okla., 1921-25; *S. Thos. Ch.*, Pawhuska, Okla., 1925-27; *Asst. R. Trin. Ch.*, Tulsa, Okla., 1927-28; *R. S. Mary's Ch.*, E. Providence, R.I., 1928-39.

GARDNER, Stephen (E.C.), Washington, N.C.—*R. S. Pet. Ch.*, 1919—, b. Wash., D.C., Dec. 17, 1885; s. Walter and Laura Virginia Gardner. *McGuire's Un. Sch.*, Richmond, Va.; *S. Steph.*, Ph.B., 1909; *G. T. S.*, 1912; *Monmouth Coll.*, M.A., 1915. D—Nov., 1912, P—May, 1913, Bp. *Fawcett*. *Asst. Ch. Redeem.*, Chicago; *S. John's Ch.*, Chicago. *Dep. Gen. Conv.*, 1928, 31, 34, 37, 40, 46; *Mem. Stndg. Com.*, 1923-40, 41-45 and 46—; *Pres.*, same, 1933-40 and 1946—; *Bus. Mngr. Dioc. Camps for Young People*, 1931-43; *Mem. Exec. Coun.*, 1945—; *Secy. Dioc. Conv.*, 1946—; *Composer*: *Mus. to Benedictus* et *Domine*, *Jubilate*, *Communion Service*, *Psalms 121*, *Psalms 130*, "It came upon the midnight clear," "Drop, drop, slow tears," "Treat me not to leave thee," and others.

GARDNER, Rt. Rev. Wallace John, Res. 323 Wood St., Burlington, Vt., 808 W. State St., Trenton 8, N.J.—*Bp. Dio. N.J.*, 1937—, b. Buffalo, N.Y., July 25, 1883; s. Frederick A. Gardner and Sarah Jane (McConnell). *H. Sch.*, Catskill, N.Y.; *S. Steph.*, B.A., 1906, M.A., 1910. D.D., 1923; *G. T. S.*, 1911, S.T.D., 1937; *Rut.*, D.D., 1938; *P. D. S.*, D.D., 1939. D—Apr., 1911, Bp. *Doane*; *P—June*, 1912, Bp. *Burgess*. *Con. Bp.* June 3, 1936, Bp. *Matthews*. *Davis*, *Stires*, *Sherrill*, *Taitt*, *Cook*, *Manning*, *Washburn*, *Creighton*, *Chapl. House* S. Giles the Cripple, Garden City, N.Y.; *Hon. Can. Cathd. Incarn.*, Garden City, N.Y., 1915; *Chapl. Cathd. Schs.*, S. Mary's and S. Paul's, Garden City, N.Y., 1911-19; *R. S. Paul's Ch.*, Flatbush, Brooklyn, 1919-33; *Vic. Chap. Intercess.*, Trin. Par., N.Y.C., 1933-36.

GARDNER, William Edward (Ma.), 33 Orange St.,

Nantucket, Mass.—*Retired*—, b. Sherborn, Mass., Mar. 22, 1872; s. William Brown Gardner and Harriot (Eaton). *Br.*, Ph.B., 1895, D.D., 1915. *E. T. S.*, B.D., 1898; *Un. So. D.*, 1915. D—May, 1898, P—Dec., 1898, Bp. *McVickar*. *m.* Mary Wentworth Tracy, 1898. *R. Ch. Holy Name*, Swampscott, Mass., 1898-1902; *Chr. Ch.*, Quincy, Mass., 1902-08; *S. Jas. Ch.*, Cambridge, Mass., 1908-09; *Dept. Secy. Bd. Msns.*, *Dept. N. Eng.*, 1910-12; *Gen. Secy. Gen. Bd. Rel. Educ.*, 1912-20; *Exec. Secy. Dept. Rel. Educ.*, *Natl. Coun.*, N.Y.C., 1919-24; *Ch. Mess.*, Boston, Mass., 1924-27; *Asst. Min. on Greene Fndt.*, *Trin. Ch.*, Boston, 1927-40. *Author*: "History of Christianity"; "Winners of the World"; "Children's Challenges to the Church"; "Three Bricks and Three Brothers", 1945.

GARFIELD-WALKER, Harry, Died May 15, 1945. For data see Edition 1941.

GARLICK, Bernard McKean (N.J.), 33 Throckmorton St., Freehold, N.J.—*R. S. Pet. Ch.*, 1942—, b. Smethport, Pa., Dec. 14, 1908; s. Bernard Truman Garlick and Leah Gertrude (Walker). *Borough Schs.*, Smethport; *Hob.*, B.A.; *G. T. S.*, S.T.B., 1933. D—June, 1933, Bp. *Ward*; *P—Jan.*, 1934, Bp. *Heltenstein*. *m.* Mary Campston Cowman, Jan. 11, 1936; c. one. *Emilio S. Grand S. Pet. Ch.*, Baltimore, 1933-35; *S. Alb. Ch.*, Centredale, R.I., 1935-42. *Author*: "The Life and Work of the Church", 1940.

GARMEY, Clifford Ronald (N.Y.), 73 Prospect St., White Plains, N.Y.—*R. S. Barth. Ch.*, 1945—, b. Newcastle-on-Tyne, Eng., Mar. 8, 1895; s. John Garmey and Catherine (Jones). *Adelphi Acad.*; *Cor.*, M.E., 1920; *Berk.*, 1925. D—June, 1925, Bp. *Jones for L.I.*; *P—May*, 1926, Bp. *Stires. m.* Harriet Louise DeHuff, June 16, 1932; c. two. *Asst. Calv. Ch.*, Pittsburgh, 1925-29; *R. S. Gabr. Ch.*, Hollis, N.Y., 1929-31; *Assoc.*, same, 1931-36; *R. S. Paul's Ch.*, Columbus, O., 1936-45. *Chrmn. Dept. Rel. Educ.*, 1937-40; *Mem. Stndg. Com.*, 1939-40; *Bp.* and *Chapt.*, 1939-45; *Dep. Gen. Conv.*, 1940; *Chrmn. Dept. Msns.*, 1944-45, all *Dio. S.O.*

GARNER, James Harry, Died February 4, 1945. For data see Edition 1941.

GARNER, William (A.), 2211 29th St., Galveston, Tex.—*Retired*, 1946—, b. London, Eng., Nov. 21, 1878; *Henry Charles Garner and Emily (Ladell)*. *London Schs.*; *Lon. and Liverpool Unis.*, 1899-1904; *Can. Gen. Syn.* (Preliminary), B.D., 1905. Bp. *Bond*; *P—1905*, Bp. of Montreal, *m.* Ethel Walton Navanas, May 19, 1904. *Mssy. Vt.* and *Que.*, 1905-12; *S. Matt. Ch.*, Enosburgh Falls, Vt., 1913-16; *Gen. Mssy.*, *Dio. Vt.*; *Archd. Plains*, *Dio. N.T.*, 1917-21; *Mssy. Dio. Tex.*, 1921-23; *R. S. Andr. Ch.*, Houston, Tex., 1923-25; *Assoc. R. S. Dav. Ch.*, Austin, Tex., 1925-27; *Ch. Gd. Shpd.*, *Terrell*, Tex., 1927-30; *Trin. Ch.*, Rensselaerville, N.Y., 1930-36; *R. Calv. Ch.*, Burnt Hills, N.Y., 1936-38; *R. S. Mary's Ch.*, Luzerne, N.Y., 1938-42; *R. All S. Ch.*, Hoosick, N.Y., 1942-46. *Secy. Dio. Tex.*, 1924-27; *Mem. Dallas Dioc. Exec. Bd.*, 1928; *Chrmn. Dept. Soc. Serv.* and *Cmsn. Evang.*, 1928-29; *Mem. Dioc. Dept. Soc. Serv.* and *Cmsn. Evang.*, *Dio. A.*, 1930-46; *Pres. Dio. Clericus*, 1928-29; *Appointed one of the "Seventy"* by the Presiding Bishop, 1929.

GARNETT, William Briggs (Mil.), 5655 No. Lake Dr., Milwaukee 11, Wis.—*Cur. Chr. Ch.*, Whitefish Bay, 1946—, b. Hopkinsville, Ky., May 19, 1921; s. Thomas Whitlock Garnett and Mary Sara (Briggs). *H. Sch.*, Hopkinsville; *Ganderbilt Un.*, B.A., 1943; *Un. So.*; *E. T. S.* D—Feb., 1945, Bp. *Sherrill for Tenn.*; *P—Oct.*, 1945, Bp. *Dandridge*. *Chapl. U. S. N.*, 1945-46.

GARRARD, Wayne Allen (C.), 1427 Creve Coeur St., La Salle, Ill.—*P-in-c. S. Paul's Ch.*, 1943—, b. Oxford, O., Nov. 30, 1893; s. Frank Howard Garrard and Jennie (Shoup). *H. Sch.*, Oxford; *Eastman Sch. Bus.*, Poughkeepsie, 1914; *Miami Un.*, B.A., 1918; *Ken.*, M.A., 1928; *Bex.*, B.D., 1928. D—June, 1927, P—June, 1928, Bp. *Griswold. m.* Elsie Hazel Davis, Aug. 29, 1918; c. one. *P-in-c. S. Clem. Ch.*, Harvey, Ill., 1928-35; *P-in-c. S. Aidan's Ch.*, Blue Island, Ill., 1928-37; *R. S. Paul's Ch.*, Kankakee, Ill., 1937-43.

GARRETT, A. R. Eldon (S.F.), 1317 4th Ave., Bradenton, Fla.—*R. Chr. Ch.*, 1945—, *In-c. S. Hilda's Ch.*, River Rouge and *S. Mich. Ch.*, Lincoln Park, Mich., 1929-35; *R. Chr. Ch.*, Flint, Mich., 1935-45.

GARRETT, Julio (P.R.), St. Andrew's Church, Mayaguez, P.R.—*P-in-c. S. Andr. Ch.*, 1947—, *Rec'd Jan.*, 1930, from *Rom. Ch. Asst. S. Andr. Ch.*, Mayaguez, P.R., 1931; *In-c. Ch. Resurr.*, Sanati, P.R.

GARRETT, Samuel McCray (L.A.), 99 Brattle St., Cambridge 38, Mass.—*Sstd. E. T. S.*, 1946—, b. Los Angeles, Cal., Apr. 12, 1916; s. Ernest Garrett and Sara Alice (McCray). *H. Sch.*, So. Pasadena, Cal.; *Pomona Coll.*, B.A., 1939; *Ch. Div. Sch. Pac.*, B.D., 1946. D—June, 1946, Bp. *Stevens*.

GARRETT, Van Francis (Sw.Va.), 414 King George Ave., S.W., Roanoke, Va.—*R. Chr. Ch.*, 1946—, b. Williamsburg, Va., Oct. 2, 1900; s. Van Franklin Garrett and Harriet Guion (Nicholls). *W. & M.*, B.A., 1920; *N. W.*, summer, 1922; *Colmb.*, M.A. (rel. educ.), 1930; *G. T. S.* D—June, 1934, P—May, 1935, Bp. *Page. m.* Marie Irvine Painter, Jan. 5, 1927; c. one. *Asst. Princ. H. Sch.*, Big

Matt. Ch., Iowa Falls, Ia., 1930-37; R. Trin. Par., Muscatine, Ia., 1937-46.

FUNK, Franklin Robert (Mil.), St. George's School, Newport, R.I.—Asst. Chapl. S. Geo. Sch., Newport and Asst. S. Columba's Ch., Middletown, 1946—b. Buffalo, N.Y., Dec. 20, 1916; s. Frederick George Funk and Louise (Stahl) H. Sch., Buffalo; Eastman Sch. Mus., Un. Roch. B.M., 1940; Nash, 1945. D—May, 1944, P—Dec., 1944, Bp. Ivins. Cur. Ch. S. Mary-the-Virg., N.Y.C., 1945-46.

FURRER, John Alfred (Me.), 218 French St., Bangor, Me.—R. S. John's Ch., 1924—b. London, Eng., Apr. 24, 1880; s. John Furrer and Bertha (Calame) Trin., B.A., 1907; Sea., 1907-10; Br., M.A., 1913. D—May, 1910, P—Dec., 1910, Bp. Edsall. m. Gladys Harris, July 30, 1918; c. one. Asst. Ch. S. John Evang., St. Paul, Minn., 1910; Asst. Calv. Ch., N.Y.C., 1912; R. S. Luke's Ch., Fall River, Mass.; Gr. Ch., Everett, Mass., 1917-24.



GABLER, Edward (S.F.), 2147 10th Ave., Vero Beach, Fla.—P-in-c. Trin. Ch., 1946—b. Longhill, Conn., Mar. 15, 1881; s. John Nicholas Gabler and Juliana (Horche) N.Y. Prep.; Trin., S. Steph.; G. T. S., B.D., 1912, S.T.B., 1923. D—Sept., 1912, P—May, 1913, Bp. Scarborough. P-in-c. All SS. Ch., Scotch Plains, N.J., 1913; Vic. Petrus Stuyvesant Chap., N.Y.C., 1913-17; Asst. S. Geo. Ch., N.Y.C., 1917-25; Canon Educ. Cathd. Incarn., Garden City, L.I., 1925-28; R. Chr. Ch., Wash. Par., Wash., D.C., 1928-46. Mem. Bd. Rel. Educ., 1930-40; Chrmn. Forw. Move.; Mem. Stndg. Com., Dio. W., 1938-40; Pres. same; Mem. Pens. Com. and Exec. Coun., Dio. W., 1938-40.

GAGE, Nelson Miles (E.), 301 W. Church St., Salisbury, Md.—R. S. Pet. Ch., 1943—b. Cleveland, June 5, 1914; s. Nelson Edward Gage and Eleanor Allen (Miles). Lycée d'Anvers, Belgium; Ken., B.A., 1937; Bex., B.D., 1940. D—Nov., 1940, Bp. Carpenter for O.; P—June, 1941, Bp. Carpenter. m. Margaret Matthews, Sept. 20, 1941; c. two. Cur. Ch. Adv., Birmingham, Ala., 1940-42; R. S. Paul's Ch., Quincy, Fla., 1942-43.

GAGE, Walker Miller (Sac.), 510 Jefferson St., Red Bluff, Cal.—R. S. Pet. Ch., 1933—b. Johnstown, N.Y., 1879; s. William F. Gage and Carrie (Snyder) Union; S. Steph.; V. T. S., 1905. D—June, 1905, Bp. Nelson; P—June, 1906, Bp. Doane. m. Carolyn M. Ehle, 1905. S. Luke's Ch., Mechanicsville, N.Y., 1905-07; S. Andr. Ch., Albany, N.Y., 1906-16; Trin. Ch., Nevada City, Cal., 1917-18; Cur. S. John's Ch., Chico, Cal., 1918-25; Asst. S. John Evang. Ch., Chico, Cal., 1926-32.

GAGE, William Johnson. Died December 13, 1943. For data see Edition 1941.

GAITHER, Burgess Wood (E.C.), Creswell, N.C.—R. S. Dav. Ch., Creswell, S. Andr. Ch., Columbia and Galilee Mssn., Lake Phelps, 1939—; Visiting R. S. Geo. Ch., Lake Landing and Calv. Ch., Swan Quarter, 1945—b. Hertford, N.C., Oct. 6, 1889; s. William Gassaway Gaither and Elizabeth (Wood) H. Sch., Hertford and Durham, N.C.; N. C. St. Coll., 1912; V. T. S. D—June, 1921, Bp. Rowe; P—June, 1926, Bp. W. C. Brown. m. Penelope Hoskins Weddell, Aug. 3, 1920; c. six. D-in-c. S. Paul's Mssn., Eagle, Ala., 1919-24; In-c. Ch. Holy Cross, Aurora, N.C.; R. Ch. Gd. Shpd., Hopkinsville, Ky.; R. Par. Little Chs., Ahoskie, N.C., 1937-39; R. All SS. Ch., Fairfield and S. John's Ch., Sladesville, N.C., 1940-45.

GALATY, Gordon Bird (C.), 703 W. Washington St., Dundee, Ill.—R. S. Paul's Par., 1946—b. Oak Park, Ill., Nov. 3, 1911; s. Spero Magnus Galaty and Edith Janet (Bird). Pub. Schs., Oak Park; S. Steph.; Un. Mich., B.A.; Berk. B.D., 1937. D—June, 1937, P—Dec., 1937, Bp. Stewart. m. Elizabeth Craige Holt, Jan. 4, 1941; c. two. Cur. Gr. Ch., Oak Park, Ill., 1937-40; R. S. Paul's Meml. Ch., Grand Rapids, Mich. and Mssy. Dio. W.M., 1940-42; Chapl. U. S. N. R., 1942-46. Chapl. Gamma Kappa Delta, 1938-40; Mem. Youth Cmssn., 1938-40; Secy. Cler., 1938-39; Secy. of Chicago West Dnry., 1939-40, all Dio. C.; Mem. Exec. Coun. (Dio. Mssy.); Mem. Dept. Chr. Educ.; Mem. Dept. Soc. Relations; Mem. Field Dept.; Del. Prov. Syn., all Dio. W. M. Mem. Alpha Kappa Lambda Frat.

GALBRAITH, John Edward Hugh (Ky.), 1352 So. 1st St., Louisville 8, Ky.—Retired, 1933—b. Bombay, India, Sept. 2, 1863; s. Rev. Richard Galbraith and Emma Jane (Barnes). S. Columba's Coll., Dublin, T.C.D. (Hon. 1st Cl.), 1882; Un. So., 1887. D—Oct., 1887, Bp. Gregg for W.T.; P—Sept., 1888, Bp. Johnston. m. Alice Gray Barnett (dec.); c. three. Asst. Chr. Ch., Little Rock, Ark., 1888-89 and 1890-92; P-in-c. S. Mark's Ch., San Marcos, Tex., 1889-90; P-in-c. Lee Co. Mssns., Ky., 1892-97; S. Pet. Ch., McKinney, Tex., 1897-99; All SS. Ch., Colorado, Tex., 1899-1908; R. All SS. Ch., Waccamaw, S.C., 1908-22; S. Mark's Ch., Clarendon and S. Matth. Ch., Summerton, S.C., 1922-23; R. S. Alb. Ch., Kingstree, S.C., 1924-27; Epiph. Ch., Eutawville, S.C., 1929-33.

GALE, Albert (A.), Elizabethtown, N.Y.—Retired, 1938—b. Wooten Bassett, Wilts, Eng., Feb. 6, 1865; s.

Henry Gale and Mary (Driffell) S. Bonif. Coll., Westminster; 1st Cl. "Archbp.'s Theol. Exam." D—1891, Bp. of Salisbury; P—1892, Bp. of N.S. Served in Can., 1892-1907; R. Chr. Ch., Rouse's Pt., N.Y., 1908; S. John's Ch., Champlain, N.Y., 1908; S. Luke's Ch., St. Albans, Vt., 1912; Trin. Ch., Plattsburg, N.Y., 1914-28; Trin. Ch., Gloversville, N.Y., 1928-32; S. Mary's Ch., Lake Luzerne, N.Y., 1932-38.

GALE, Walter William (L.I.), 129 Kent St., Brooklyn, N.Y.—R. Ch. Ascen., 1946—b. Phila., Nov. 1, 1904; s. Tobias Riley Gale and Matilda Morris (Young). Br. Prep. Sch.; Un. Pa.; P. D. S., Th.B., 1934. D—June, 1934, P—June, 1935, Bp. Taitt. m. Thelma Evelyn Wilkins, Sept. 4, 1940. R. Ch. Atone., Morton, Pa., 1934-35; R. S. Mart. Ch., Marcus Hook, Pa., 1935-39; Asst. R. S. Thos. Ch., Wash., D.C., 1939-41; R. Gr. Ch., Woodside, Md., 1941-46.

GALL, Randolph (N.Y.), 2117 Washington Ave., New York 57, N.Y.—R. Ch. Advoc., Bronx, 1941—b. Torryburn, Scotl., Feb. 14, 1882; s. Rev. William Gall and Margaret M. (Smith) D—May, 1932, P—June, 1933, Bp. Manning. m. Jean Murray, Oct. 14, 1905; c. three. Vic. S. Jas. Ch., Callicoon, N.Y., 1933; Vic. Gr-Emm. Ch., N.Y.C., 1936-41.

GALLAGHER, Daniel J. Died June 1, 1946. For data see Edition 1941.

GALLAGHER, Ernest Ottaway (Ariz.), 619 E. Cottonwood St., Globe, Ariz.—R. S. John's Ch., 1944—b. Barrie, Ont., Can., Oct. 7, 1897; s. Robert James Gallagher and Ellen (Ottaway) Un. Tor., B.A., M.A., 1924; Wyc., 1924; Gen. Syn. Can., B.D., 1927; Los Angeles Un., LL.B., 1929. D—May, 1923, P—June, 1924, Bp. of Tor. m. Leola Elvera Hodgins, Jan. 2, 1928; c. two. Served in Can., 1923-44.

GALLAUDET, John Calvin (S.H.B.), Hollywood, Cal.—Retired—D—June, 1890, Bp. H. C. Potter; P—July, 1890, Bp. Talbot. R. S. Paul's Ch., Doylestown, Pa.; Columbus, Pa.*

GALT, Alexander (Va.), 204 E. Broad St., Falls Church, Va.—Retired, 1931—b. Norfolk, Va., Mar. 18, 1864; s. William Richard Galt and Mary W. (Ware) V. T. S., 1883-87. D—June, 1887, Bp. Whittle; P—June, 1889, Bp. Randolph. m. Emily V. Coker (dec.), Sept. 25, 1888; c. seven. City Point, Va., 1887; Clover Depot, 1888; Tracy's Landing, Md., 1891; St. Margaret's, Md., 1900 and 1909; Oliver, Va., 1905; High Pt., N.C., 1907; Ridley Par., Dio. Va., 1914-18; R. Chr. Ch., Bowling Green, Ky., 1918-21; R. Upper Truro Par., Herndon, Va., 1921-31.

GAMAGE, Frederick Luther (N.Y.), Pawling School, Pawling, N.Y.—Chapl. Pawling Sch.—D—Nov., 1931, Bp. Lloyd; P—May, 1932, Bp. Manning.*

GAMBLE, Cary (Ala.), 410 Mabry St., Selma, Ala.—Retired, 1938—b. Tallahassee, Fla., Dec. 31, 1869; s. Edward Watts Gamble and Elizabeth J. (Whitaker) V. T. S., 1897. D—June, 1897, P—July, 1898, Bp. Randolph. m. Elizabeth Hanson Peterkin, Nov. 9, 1898. R. Ch. Nativ., Huntsville, Ala., 1909-38.*

GAMBLE, Edward Watts (Ala.), 600 Dallas Ave., Selma, Ala.—Retired, 1938—b. Tallahassee, Fla., Dec. 31, 1869; s. Edward Watts Gamble and Elizabeth J. (Whitaker) W. E. S., 1884-86; V. T. S., 1890-95. D—Nov., 1895, P—June, 1896, Bp. Randolph. m. Emily A. Whitehead, June 2, 1895; Blacksburg and Christiansburg, Va., 1895; Tarboro, N.C., 1897; R. S. Paul's Ch., Selma, 1903-38. One time Dean Selma Convoc.; Mem. Bd. Dioc. Mssn.; Dep. Gen. Conv., 1910, 13, 16, 19; Pres. Stndg. Com., Dio. Ala.; Chrmn. Bd. Exam. Chaps.; Mem. Exec. Com.; 1st Vice-Pres. Anti-Saloon League, Ala.

GAMBLE, Robert Heyburn (Pa.), P.O. Box 352, Bryn Mawr, Pa.—Asst. R. Ch. Redeem., 1945—b. West Chester, Pa., June 4, 1907; s. George Heyburn Gamble and Nina Mae (Shaner) Sch., Pennington, N.J.; S. Steph., B.A.; V. T. S., B.D., 1933. D—Feb., 1934, Bp. Gravatt; P—Dec., 1934, Bp. Strider. Asst. Chr. Ch. and Vic. Chr. Ch. Par., Chaps., Fairmont, W.Va., 1933-35; P-in-c. Holy Trin. Mssn., Logan, W.Va., 1935-36; S. John's Ch., Charleston, W.Va., 1936-38; Cur. Ch. and S. Luke's Ch., Norfolk, Va., 1938-40; R. Hungars Par., Eastville and Emm. Par., Cape Charles, Va., 1940-45.

GANSTER, Howard Elwood (C.), 326 No. Utica St., Waukegan, Ill.—Retired, 1947—b. Phoenixville, Pa., Apr. 30, 1879; s. William Allemen Ganster and Mary Alice (High) N. W., B.A., 1904; Garret Theol. Sem.; W. T. S. D—June, 1907, P—Oct., 1908, Bp. Anderson. m. Lillian C. Gordon, 1906; c. one. Cur. S. Luke's Ch., Evanston, Ill., 1907-08; R. S. John's Ch., Chicago, 1908-13; R. Chr. Ch., Waukegan, Ill., 1913-47.*

GANTER, Maxwell (N.C.), Route 5, Hendersonville, N.C.—Retired, 1945—b. Akron, O., May 31, 1883; s. Richard Leo Ganter and Henrietta (Sanford) Ken., B.A., 1904; Ya., M.A., 1905; Sorbonne, 1907; G. T. S., 1910. D—May, 1910, Bp. Partridge; P—June, 1911, Bp. Greer. m. Fay Cornell, 1921; c. one. Cur. S. Mart. Ch., New Bedford, Mass., 1910-11; Cur. Chr. Ch., New Haven, Conn., 1911-12; P-in-c. same, 1912-13; Cur. S. Mark's Ch., Phila. and Gr. Ch., Newark, N.J., 1913-14; R. S. Ign. Ch., N.Y.C., 1914-

1929, P—Mar., 1930, Bp. Matthews. Wk. w. Dioc. Mssns., 1929; R. S. Mary's-by-the-Sea, Point Pleasant, N.J., 1930-38; Loc. Ten. S. Mark's Ch., Lewistown, Pa., 1939; Loc. Ten. Holy Cross Ch., Miami, Fla., 1941-42; Chapl. U. S. A., 1942-44.

FRIEDRICH, James Kempe (Minn.), 4151 Longridge Ave., Sherman Oaks, Cal.—Asst. S. Mich. and All Ang. Ch., 1946—; Pres. Cath. Films, 1938—; b. Red Wing, Minn., Aug. 22, 1903; s. Charles Edward Friedrich and Catherine Amalia (Wolf). H. Sch., Red Wing; Un. Minn.; E. T. S. D.-June, 1936, Bp. Tucker for Minn.; P—Dec., 1936, Bp. McElwain, m. Alberta Elaine Mohr, June 10, 1936; c. three. Cur. Chr. Ch., Red Wing, Minn., 1936-37; Asst. S. Steph. Ch., Hollywood, Cal., 1937-38; All SS. Ch., Beverly Hills, Cal., 1938-39.

FRIEMAN, Walter Edgar (N.J.), Christ Church, Palmyra, N.J.—R. Chr. Ch., 1946—; b. Flushing, N.Y., Sept. 10, 1913; s. Walter Edward Frieman and Rebecca (Cornell). H. Sch., Flushing; N. Y. U. Sch. Educ., B.S., 1938; G. T. S., 1942. D—Apr., 1942, Bp. Campbell; P—Oct., 1943, Bp. Gilbert, m. Elise Dorothea Beyer, June 6, 1942; c. one. Vic. S. Jas. Ch., Okla. City, Okla., 1942; Chapl. Bellevue Hosp., N.Y.C., 1943-45; R. S. Andr. Ch., Trenton, N.J., 1945-46.

FRIER, Alexander Abram (N.Y.), 1331 Bay St., Rosebank, S.I. S. N.Y.—R. S. John's Ch., Clifton, 1943—; b. No. Hoosick, N.Y., July 22, 1909; s. Clifford C. Frier and Bessie G. (Bloomington). H. Sch., Hoosick Falls; Hob., B.A., 1930; G. T. S., 1933. D—June, 1933, P—June, 1934, Bp. Oldham, m. Annette Louise Reitenberger, June 28, 1936; c. one. Vic. All SS. Cath. and S. Alb. Chap., Albany, N.Y., 1933-35; Cur. S. Mich. Ch., N.Y.C., 1935-36; P-in-c. S. Andr. Ch., New Paltz, N.Y., 1936-39; R. S. Andr. Ch., Walden and P-in-c. S. Andr. Chap., Montgomery, N.Y., 1936-43.

FRISBIE, Frank Homan (N.J.), 50 York St., Lambertville, N.J.—R. S. Andr. Ch., 1945—; b. New Haven, Conn., Mar. 13, 1891; s. Fred A. Frisbie and Christina (Gauss). Mt. Hermon Boys Sch.; S. Steph., 1 yr.; Nash., 1919, B.D., 1921. D—May 1918, P—June, 1919, Bp. Webb, m. Agnes Mary Nobis, Oct. 7, 1919, Mt. Wk., Rutherfordton, N.C.; R. Gr. Ch., Sheldon, Vt., 1919-22; R. S. Steph. Ch., Middlebury, Vt., 1922-24; R. S. Paul's Ch., Sidney, N.Y., 1924-26; R. S. Luke's Ch., Cambridge, N.Y., 1926-45.

FRITZ, Charles Edward (Cal.), 1408 Mar Vista Ave., Pasadena 6, Cal.—b. Liberty, N.Y.; s. William Fritz and Katherine Caleb (Abplanalp). H. Sch., Liberty; Ohio No. Un., B.Sc. in C.E., 1918; G. T. S.; Ch. Div. Sch. Pac. B.D.; Pac. Sch. Rel., M.A. D—May, 1931, P—May, 1932, Bp. Parsons, m. Esther Mott Jones, Mar., 1932; c. one. Cur. Trin. Ch., San Francisco, 1930-32; Vic. S. Steph. Mssn., Gilroy, Cal., 1932-34; Asst. Dean S. Andr. Cath., Honolulu, T.H., 1935-36; Leave of absence for writing, 1937; R. Trin. Ch., Menlo Park, Cal., 1938-45. Author: "Sacrifice in the Old Testament and The Church-School Book of Common Prayer"; several engineering bklets.

FROST, Albert Harvey (N.Y.), 210 E. 4th Ave., Roselle, N.J.—R. S. Luke's Ch., 1943—; b. Springfield, Mass., Mar. 31, 1909; s. Myron Stanley Frost and Melina Gertrude (Fox). Pub. Schs., Springfield; Nash. Collgt.; Nash., B.D., 1934. D—May, 1932, P—June, 1933, Bp. Ivins, m. Nesta Miles Wier, June 14, 1938. Stdt. Pastor, S. Chad's Ch., Okauchee, Wis., 1930-32; Vic. S. Jas. Ch., W. Bend, Wis., 1932-33; Asst. Ch. S. Mich. and All Ang. Chapl. City Mssns. and Shepherd-Trist Hosp., Baltimore, 1933-35; R. S. Pet. Ch., Salisbury, Md., 1935-40; R. S. John's Ch., Clifton, S.I., N.Y., 1940-43; Chapl. U. S. A., 1944-46. Dep. Gen. Conv., 1940; Dep. Prov. Syn., 1939; Secy-Treas. Prov. Com. Coll. Wk., 1939-40; Chrmn. Forw. Move. Com., 1935-40; Chrmn. Field Dept., 1935-37; Mem. Exec. Coun., 1936-40, all Dio. E.*

FROST, Alfred Matthew (S.H.B.), R. 1, Box 246, Vashon, Wash.—Retired, 1935—; b. Leigh, Essex, Eng., May 21, 1881; s. Henry Frost and Esther (Emery). Educ. Eng. D. Dec., 1910, B—July, 1911, Bp. Keator, m. Agnes Maude McCutcheon, 1919, R. S. John's Ch., So. Bend, Wash.; P-in-c. S. John's Ch., Centralia, Wash., 1918-21; R. S. Matt. Ch., Glasgow, Mont., 1921-26; R. S. Mark's Ch., Havre, Mont., 1926-35.*

FROST, Frank Albert (N.Y.), 950 Broad St., Newark 2, N.J.—Cur. Gr. Ch., 1946—; b. May 9, 1918, D—June, 1945, P—Dec., 1945, Bp. J. C. White, Vic. S. Barn. Ch., Havana, Ill., 1945-46.*

FROST, John Eldridge (L.I.), Peppercell Mansion, Kittery Point, Me.—Chapl. U. S. N. R., 1945—; b. Frost Garrisons, Eliot, Me., Jan. 13, 1917; s. Martin Frost and A. M. (Eldridge). Un. Me., B.A., 1938; Berk. B.D., 1941. D—Mar., 1941, Bp. Lawrence for Me.; P—Dec., 1942, Bp. Loring, Asst. All SS. Ch., Worcester, Mass., 1941-42; Assoc. R. Ch. Adv., Westbury and Vic. S. Mary's Chap., Carle Place, L.I., 1942-45. Publ.: one book and mag. articles.

FRY, Walter (M.), 135 So. 1st Ave., Alpena, Mich.—R. Trin. Ch., 1944—; b. Dec. 10, 1906; s. Henry Fry and Rose (Down). Stratford Collgt. Inst.; Un. W. O., B.A., 1932, M.A., 1934; Hur., L.Th. D—1931, Archbp. of Hur.; P—1932, Bp. of Hur., m. Grace Rose Willis, July 4, 1939. Cur.

All SS. Ch., Windsor, Ont., 1931-34; S. Dav. Ch., Windsor, Ont., 1934-38; R. Trin. Ch., West Branch, Mich., 1938-44.

FRY, William Warrin (N.T.), Clarendon, Tex.—P-in-c. Clarendon Field, 1946—; b. Phila., Nov. 17, 1918; s. Howard Leslie Fry and Gertrude Kimber (Warrin). H. Sch., Phila.; Br. Prep. Sch., Mar., B.A., 1942; P. D. S., Th.B., 1945. D—Feb., 1945, Bp. Roberts for Pa.; P—May, 1946, Bp. Fenner, m. Thelma Wood Austin, June 15, 1946, Asst. Ch. Holy Trin., Phila., 1945-46, Youth Cmssn., Dio. Pa.

FRYE, John Marshall, Jr. (Pa.), Ward, Del. Co., Pa.—D-in-c. S. John's Ch., Concord, 1946—; b. Hattiesburg, Miss., Aug. 23, 1915; s. John Marshall Frye and Maude Estelle (Puryear). H. Sch., Hattiesburg; Emory and Henry Coll.; W. & M., B.A., 1938; Harv. M.A., 1940; P. D. S., Th.B., 1946. D—June, 1946, Bp. Hart, m. Anne Marie Wilson, June 11, 1941; c. one.

FRYE, Lincoln Everett (Conn.), 113 West Main St., Plainville, Conn.—R. Ch. Our Sav., 1929—; b. Lawrence, Mass., May 25, 1898; s. Frank Charles Frye and Emma (Hill). H. Sch., Waltham, Mass.; Tilton Sch., N.H.; Wesl. B.A.; Ya. Div. Sch. D—May, 1929, P—Dec., 1929, Bp. Acheson, m. Frances Kampmann, July 4, 1926; c. four.*

FRYER, Montgomery Miller. Died March 9, 1944. For data see Edition 1941.

FRYER, William Hugh (Pa.), 327 E. Lincoln Way, Coatesville, Pa.—R. Ch. Trin., 1946—; b. Ariel, Pa., July 18, 1902; s. Rev. Montgomery Miller Fryer and Alda Bertha (Clouser). Porter Milit. Acad., 1919; Un. Utah, B.A., 1926; P. D. S., S.T.B., 1929. D—June, 1929, Bp. Moulton, P—Dec., 1929, Bp. Taitt, m. Myrtle S. Rodeman, Jan. 9, 1937; c. two. Asst. S. Pet. Ch., Phila., 1929-34; P-in-c. Holy Sacrament Mssn., Upper Darby, Pa., 1934-42; Chapl. U. S. A., 1942-46.

FUESSEL, Raymond Eugene (At.), 518 Walnut St., Macon, Ga.—R. Chr. Ch., 1941—; b. Highland Park, Ill., Aug. 22, 1907; s. Rev. Eugene Franklin Fuessele and Emma Jane (Raymer). H. Sch., Jamaica, N.Y.; N. Y. U., B.A., 1930; V. T. S., B.D., 1933. D—June, 1933, Bp. Stires; P—May, 1934, Bp. W. M. M. Thomas, Asst. R. Ch. Sav. Rio Grande, R.G.S., Braz., 1933-34; R. Ch. Ascen. and Dean Theol. Sem., Porto Alegre, R.G.S., Braz., 1934-37; R. Ch. Resurr., Greenwood, S.C., 1937-40; Asst. R. S. Alb. Ch., Wash., D.C., 1940-41.*

FUKAO, Philip Taizi (Hon.), P.O. Box 796, Honolulu, T.H.—R. Trin. Mssn. (Japanese), Honolulu—; D—May, 1911, P—June, 1914, Bp. Restarick.*

FULFUR, Earl Louis (Mil.), Christ Church, Delavan, Wis.—R. Chr. Ch., 1946—; b. Milwaukee, Mar. 20, 1920; s. Claude Isaac Fulfur and Ida Ann (Westenberger). H. Sch., W. Milwaukee; Mil. St. Tchr. Coll., B.S., 1941; Nash., 1945. D—Feb., 1945, P—Aug., 1945, Bp. Ivins, Dir. Chr. Educ. Gr. Ch., Madison, Wis., 1945-46.

FULFORD, Fergus Maurice, S.D.L. (L.I.), 725 Belmont Ave., Brooklyn 8, N.Y.—P-in-c. S. Barn. Mssn., 1946—; b. Norfolk, Va., Mar. 21, 1917; s. James Edward Fulford and Annie Horace (Brehon). H. Sch., Norfolk; S. Paul's Norm. Sch., Lawrenceville, Va.; S. A., Raleigh, N.C., B.S., 1937; Bp. Payne Div. Sch., B.D., 1940; Grad. Sch. App. Rel., 1940. D—Jan., 1941, P—Feb., 1942, Bp. W. A. Brown, M-in-c. S. Jas. Ch., Lunenburg, S. Luke's Ch., Kenbridge, Trin. Ch., Boydton, Chr. Ch., Halifax and S. Luke's Ch., Chatham, Va., 1940-42; Novice O.S.F., Mt. Sinai, N.Y., 1942-44; Professed S.D.L., 1944; Cur. Ch. Crucifixion, N.Y.C., 1944-45.

FULFORD, Joseph Walton (Ala.), 8330 6th Ave., No., Birmingham, Ala.—Retired, 1939—; b. Bath, N.C., Dec. 1, 1879; s. Robert Parker Fulford and Sophie Western (Hilton). Geo. Wash. Un.; V. T. S. D—July, 1909, P—July, 1910, Bp. Strange, m. Mary Persis Holman, July 10, 1909; c. three. M-in-c. Zion Par., E.C., 1909; R. same, 1910; R. S. Jas. Ch., Ayden, N.C.; S. John's Ch., Pitt Co., N.C.; S. Luke's Ch., Winterville, N.C., 1911; Bath Par., Va., 1912; S. John's Ch., Ensley, Ala.; Asst. LaGrange Settlement, LaGrange, Ga.; P-in-c. LaGrange Episc. Mssns., 1920-23; R. S. Mark's Ch., Brunswick, Ga., 1923-26; P-in-c. Mssns. Foley, Loxley and Daphne, Ala., 1927-30; In-c. Ch. Gd. Shpd. Mobile, Ala., 1934-39.*

FULLERTON, Arthur G. (Alaska), 19th and Landes St., Port Townsend, Wash.—Retired—; b. Winnipeg, Can., Feb. 16, 1878; s. James T. and Catherine Jessie Fullerton. D—Mar., 1928, Bp. Rowe, m. Annie E. Wigston, Aug. 10, 1919. In-c. S. Paul's Mssn., Eagle, Ala.

FULLERTON, Henry Lee (Dal.), 3714 Binkley St., Dallas, Tex.—Stdt. S.-W. T. S., 1944—; b. Athens, Tex., Sept. 24, 1912; s. Emmett Guy Fullerton and Rebecca Naomi (McMichael). H. Sch., Athens; South. Method. Un., B.A., 1946. D—Dec., 1946, Bp. H. T. Moore, Clerk, U. S. Post Off., Dallas, Tex., 1936-44.

FULLWOOD, Stanley Meredith (Ia.), 5022 Burt St., Omaha 3, Neb.—Field Off. Natl. Coun., 1946—; b. Liverpool, Eng., Oct. 28, 1902; s. William Fullwood and Elizabeth (Williams). Pub. Schs.; Ken., B.A., 1925; G. T. S., S.T.B., 1930. D—Apr., 1930, Bp. I. P. Johnson for Ia.; P—Dec., 1930, Bp. Longley, m. Marian J. Fisher, Sept. 23, 1930; c. three. P-in-c. S. Luke's Ch., Cedar Falls and S.

Owen Sound Coll. Inst.; Wash. Un.; W. & L., D.D.;
Colmb.; V. T. S.; U. T. S. D.—Sept., 1927, Bp. F. F. Johnson;
P.—May, 1928, Bp. H. St. G. Tucker. m. Adele Lucina
Barnes, Aug. 26, 1926; c. two. R. Gr. Ch., Clarke Par., Va.,
1927-29; R. E. Lee Meml. Ch., Lexington, Va., 1929-33;
S. Paul's Ch., Norfolk, Va., 1933-37; R. S. Steph. Ch.,
Phila., 1937-39; R. S. Paul's Ch., Richmond, Va., 1939-47.
Author: "This Apostolic Church," 1940; "Top of the
Mount," Book of Seasonal Sermons, 1946.

FRASER, Duncan (R.I.), 37 George St., Providence 6,
R.I.—Dean Cathd. S. John, 1945—; b. Johnstown, N.Y.,
May 1, 1906; s. Donald Fraser and Grace Osborne (Wicks).
H. Sch., Johnstown; Un. Paris, 1926-27; Br., B.A., 1928;
G. T. S., 1930; S. Edm. Hall, Oxon., 1930.31. D.—Nov., 1931,
Bp. Perry; P.—May, 1933, Bp. Campbell for R.I. m. Dorothy
Sollers, Feb. 23, 1938. Cur. S. Mart. Ch., Providence,
1932; Asst. Ch. S. John Evang., Boston, 1932-34; R. S. Columba's
Chap., Middletown, R.I., 1935-38; Cur. Ch. Epiph.,
Wash., D.C., 1938-41; Can. and Min. Cathd. S. John, Providence,
R.I., 1941-45.

FRASER, Thomas Augustus, Jr. (Va.), 325 Duke St., Alexandria,
Va.—R. S. Paul's Ch., 1944—, b. Atlanta, Ga.,
Apr. 17, 1915; s. Thomas Augustus Fraser and Lena Lea
(Connell). H. Sch., Atlanta; Hob., B.A., 1938; V. T. S.,
B.D., 1941; Un. Jena, Germany, Spec. Stdt., 1937. D.—June,
1941, P.—Feb., 1942, Bp. Stires. m. Marjorie Louise Rim-
bach, May 29, 1942; c. one. Mssty. L.I., 1941-42; Secy. and
Chapl. to Bp., 1942; Sr. Asst. S. Geo. Ch., N.Y., 1942-44.

FRAZELL, Mason Amador (S.F.), 215 No. Palmway
St., Lake Worth, Fla.—P-in-c. S. Andr. Ch., 1938—; b.
Hiawatha, Neb., May 27, 1894; s. Jacob Hiram Frazell
and Ida Irene (Blakeman). Franklin Acad., Neb. D.—
May, 1925, P.—Dec., 1928, Bp. Beecher. m. Marietta Max-
well Purcell, June 1, 1920; c. four. P-in-c. Ewing, O'Neil,
Bassett and Johnstown, Neb., 1925-33; P-in-c. S. John's
Ch., Cody and S. Paul's Ch., Merriman, Neb., 1933-37;
Vic. S. Andr. Ch., Lake Worth, Fla., 1937-38.

FRAZYER, Guy Henry (Fla.), 315 E. 32nd St., Brooklyn
26, N.Y.—P-in-c. S. Gabr. Ch. and Ch. Our Sav., 1939—; b.
Des Moines, Ia., Mar. 5, 1884; s. Rev. Charles Whitson
Frazier and Emma Belle (Groves). Rollins Coll., B.A.,
1906; E. T. S., B.D., 1909, D.—June, 1909, P.—June, 1910, Bp.
A. W. Knight. m. Inez Atwood Rogers, July 7, 1915. In-c.
San Francisco Ch., Cardenas, Cuba, 1909-11; Fieles a Je-
sus Ch., Matanzas, Cuba, 1911-12; Vic. Chr. Ch., Cordele,
Ga., 1913; Cur. S. John's Ch., Waterbury, Conn., 1913-14;
Cur. S. John's Ch., Yonkers, N.Y., 1914-15; Chr. Ch., Red
Hook, N.Y., 1916-18; Pchrr. Winthrop St. Norm. and In-
dustl. Coll., Rock Hill, S.C., 1918-19; Gr. Ch., Anderson, S.
C., 1919-21; S. Mark's Ch., Palatka, Fla., 1921-26; S.
Paul's Ch., So. Arlington, Fla., 1926-34; P-in-c. Chr. Ch.,
Brooklyn, N.Y., 1934-37.*

FRAZER, Howard Stanley (N.J.), 64 So. Main St., Med-
ford, N.J.—P-in-c. Ch. S. Pet., Medford and Dioc. Mssns.
in the Pines, 1933—; b. Brooklyn, N.Y., June 19, 1887; s.
George Henry Frazier and Ida Francis (Phelan). G. T. S.,
spec. stdt., 1921. D.—May, 1921, P.—June, 1922, Bp. Bur-
gess. m. Louise Florence Lucas, Apr. 26, 1922; c. three.
In-c. S. Lydia's Mssn., Brooklyn, N.Y., 1921; In-c. S.
Andr. Ch., Highlands, S. Mary's Ch., Atlantic Highlands
and S. Clem. Ch., Belford, N.J., 1922-33.

FRAZIER, Robert Pearsall (Pa.), 231 Hampden Rd.,
Upper Darby, Pa.—b. Jenkintown, Pa., Apr. 22, 1894; s.
William West Frazier, Jr. and Elizabeth Parrish (Pear-
sall). Un. Pa., B.A.; Berk. D.—Sept., 1919, Bp. Rhine-
lander; P.—Apr., 1920, Bp. Burleson. m. Luella Edwards,
1919; c. four. D-in-c. Chamberlain, S. D., 1919-21; P-in-c.
Trin. Mssn., Winner, S.D., 1921-24; Supt. Presb. Cheyenne
River Mssn., 1925-27; Asst. to Archd. Niobrara Dry.,
S.D., 1924-29; Supt. Presb. Rosebud Mssn., 1927-29; Prin.
Harc. Indust. Sch., 1928-29, all Mssy. Dist. S.D.; Gen.
Secy. Field Dept. Natl. Coun., 1929-31; R. S. Paul's Ch.,
Duluth, Minn., 1931-34; Vic. S. Anne's Ch., Willow Grove,
Pa., 1934-39; Archd. Wyo., 1939-41; R. S. Pet. Ch., Salis-
bury, Md., 1941-43.

FRAZIER, Stuart De Mers (S.D.), Cheyenne Agency,
S.D.—P-in-c. S. John's Ch., 1932—; b. Lynn, Mass., Sept.
24, 1903; s. Wallace E. Frazier and Ida M. (De Mers). H.
Sch., Boston; N.E. Un., B. Ch. E., 1925; E. T. S., 1930. D.—
June, 1930, Bp. Babcock; P.—Dec., 1930, Bp. W. B. Rob-
erts. m. Rebecca Cilley, Oct. 28, 1931. Asst. Supt. Rosebud
Ind. Mssn., S.D., 1930-32.*

FREAR, Edward Monroe (Har.), R.F.D. #1, Stevens-
ville, Pa.—Retired, 1943—; b. Scranton, Pa., Aug. 17, 1878;
s. Robert Homer Frear and Catherine (Chandler). S.
Steph., B.A., 1905; E. T. S., B.D., 1908. D.—May, 1908, P.—
Dec., 1908, Bp. Talbot. m. Helen Louise Kalbfus, June 7,
1910; c. two. Leonard Hall Assoc. Mssn., So. Bethlehem,
Pa., 1908; Asst. S. Jas. Ch., Lancaster, Pa., 1909-11; Pas-
tor Stds. Pa. St. Coll., and Mssty. 5 Diocs., Pa., 1911-17; R.
S. Paul's Ch., Fayetteville, Ark., and Wk. w. Un. Ark.
Stds., 1917-18; P.—Gr. Par., Honesdale, Pa., 1918-21; P-in-
c. S. Andr. Ch., State College, Pa. and In-c. Stdt. Wk. Pa.
St. Coll., 1921-43. Mem. Prov. Bd. Rel. Educ., 1923—; Mem.
Bd. Rel. Educ., 1926—; Exam. Chapl., 1927—; Mem. Eccl.

Court, Marital Relations, 1934—; Dioc. Coun. (ex-off.),
1934—; Dep. Prov. Syn., 1934, 36; Dep. Gen. Conv., 1934,
37; Can., 1936; Mem. Prov. Coun. Rur. Wk., 1937.

FREEBERN, George Lyford (L.A.), 901 Euclid Ave.,
Long Beach 4, Cal.—Retired—; b. Harrowsmith, Ont., May
4, 1863; s. John Freebern and Margaret (Smith). Ken.,
1894, B.D., 1896; Bex., 1894. D.—June, 1894, P.—June, 1895,
Bp. Leonard. m. Helen Alexandra Booth, Jan. 3, 1890.
Bostoria, O., 1894-95; Harcourt, N.B., 1895-1905; Waterford,
N.B., 1905-08; Wapella, Sask., 1908-11; Lexington, Mc-
Cook and Holdrege, Neb., 1916; R. Chr. Ch., Central City,
Neb., 1916-20; Mssty. Albion, Fullerton, Cedar Rapids,
Genoa, Monroe, Palmer, Belgrade, Akron and Loretta,
Teb.; In-c. S. Thos. Ch., Falls City and Can. Trin.
Cathd., Omaha, Neb. Dist. Fin. Secy. Juris. West. Neb.,
1913-16.

FREEBORN, Robert John (O.), Off., Trinity Parish
House, Adams and St. Clair Sts.; Res., 2273 Lawrence
Ave., Toledo 6, O.—Supt. Toledo Episc. City Mssn., 1928—;
b. Invermay, Ont., Nov. 1, 1865; s. Andrew Freeborn and
Emily (Switzer). West Un., London, Ont.; Hur. Coll.,
L.Th., 1893. D.—1893, P.—1894, Bp. Baldwin. Served in
Can., 1893-98; Chr. Ch., Huron, O., 1898-1905; S. Luke's
Ch., Cleveland, 1905-09; S. Jas. Par., Painesville, O.,
1909-26; Calv. Par., Sandusky, O., 1926-28. Del. Dio. O.,
Pan-Angl. Conf., London, Eng.*

FREELAND, Edward Ludlow (Ariz.), 635 Tombstone
Canyon, Bisbee, Ariz.—R. S. John's Ch., Bisbee and P-in-
c. S. Paul's Ch., Tombstone, 1941—; b. Yonkers, N.Y.,
July 5, 1878; s. Henry Rankin Freeland and Caroline
(Walker). Ya., 1898. Ph. B. D.—May, 1923, P.—Apr., 1924,
Bp. Atwood. Cur. Trin. Cathd., Phoenix, Ariz., 1923-25;
Can. same, 1927-29; Vic. Epiph. Ch., Flagstaff, Ariz.,
1925-27; P-in-c. S. Steph. Ch., Colusa, Cal., 1929-38; R. S.
John's Ch., Marysville, Cal., 1929-40.

FREEMAN, Arthur Cordukes (Miss.), P.O. Box 953,
Jackson 108, Miss.—Asst. S. Andr. Ch., 1946—; b. Barre,
Vt., Apr. 29, 1907; s. Rev. Charles Elisha Freeman and
Helen Maude (Cordukes). H. Sch., Woodville and Aberden-
den, Miss.; Un. Miss., B.A., 1929; La. St. Un., M.A.,
1936; Un. So., B.D., 1946. D.—July, 1946, P.—Feb., 1947, Bp.
D. M. Gray. m. Eugenie Guenard, Apr. 2, 1934; c. one.
Asst. Trin. Ch., Natchez, Miss., 1946.

FREEMAN, Rt. Rev. James Edward. Died June 6,
1943. For data see Edition 1941.

FREEMAN, John Wilson. Died May 4, 1943. For data
see Edition 1941.

FREESTON, Hugh Floyd (N.Y.), 487 Hudson St., New
York 14, N.Y.—Asst. Cur. S. Luke's Chap., Trin. Par.,
1944—; b. Toronto, Ont., Mar. 2, 1912; s. Hugh Leland
Freeston and Emily May (Carruthers). Kitchener-Water-
loo Coll.; Un. West. Ont., B.A., 1936; Un. Trin. Coll.,
Tor., L.Th., 1938; G. T. S., S.T.B., 1942; Colmb., M.A.,
1947. D.—June, 1938, P.—May, 1939, Bp. of Tor. m. Gladys
E. Lynn, Dec. 27, 1942. Served in Can., 1938-44.

FRENCH, Clifford Woodworth (Har.), 16 No. Market
Sq., Harrisburg, Pa.—Chapl. and Secy. to Bp. and Can.
S. Steph. Cathd., 1931—; b. Albany, N.Y., Apr. 15, 1884; s.
Harvey John French and Mary Woodworth (Nichols). H.
Sch., Yonkers, N.Y.; Trin. Sch., N.Y.C.; G. T. S., 1911,
S.T.B., 1917. D.—June, 1911, P.—June, 1912, Bp. Greer. m.
Louise Hazel Dorman, June 14, 1911; c. two. D-in-c. S.
Luke's Ch., Chatham, N.Y., 1911-12; Cur. Trin. Ch., Mt.
Vernon, N.Y., 1912-15; R. S. Gabr. Ch., Hollis, N.Y., 1915-
29; P-in-c. S. Jos. Ch., Queen's Village, N.Y., 1918-21;
Vic. Trin. Ch., Steelton, S. Mich. and All Ang. Ch., Mid-
dletown and S. Eliz. Ch., Elizabethtown, Pa., 1930-31;
Trin. Ch., Steelton, Pa., 1931; R. Mt. Calv. Ch., Camp
Hill, Pa., 1941-44. Chrmn. Dept. Publ. Dioc. Exec. Coun.,
1935-44. Ed.: The Harrisburg Churchman, 1934-42; The
Living Church, The Churchman, The Southern Church-
man, The Witness.

FRENCH, Horton Irving (Minn.), Box 501, Excelsior,
Minn.—R. Trin. Chap., Excelsior and Vic. (summer only)
Camp Meml. Chap., Minnetonka Beach, 1944—; b. Spring-
field, Mo., Nov. 28, 1898; s. John Alonzo French and
Laura (Dwyer). Pub. Schs., Springfield and St. James,
Mo.; Un. Mo.; Pac. Sch. Rel.; Ch. Div. Sch. Pac., 1934.
D.—June, 1934, P.—Dec., 1934, Bp. Spencer. m. Gertrude
Margery Ritzen, May 28, 1928; c. two. P-in-c. S. Luke's
Ch., Excelsior Springs, Mo., 1934-38; Chr. Ch., Lexing-
ton, Mo., 1937-39; R. S. Andr. Ch., Waterville and P-in-c.
S. John's Ch., Janesville and Calv. Ch., Waseca, Minn.,
1939-41; R. S. Mark's Ch., Lake City, Gr. Meml. Ch.,
Wabasha and P-in-c. Chr. Ch., Frontenac, Minn., 1941-44.

FREY, Earl Bachman (S.H.B.), 1132 Hampton Ave.,
Newport News, Va.—b. Lebanon, Pa., Jan. 4, 1910; s.
Harry Talbot Frey and Gertrude S. (Bachman). H. Sch.,
Lebanon; Lebanon Valley Coll., B.S.; P. D. S. D.—June,
1934, Bp. Sterrett. m. Marion Eleanor Yingst, July 14,
1934. M-in-c. Emm. Ch., Phoebus and Asst. S. John's Ch.,
Hampton, Va., 1935-39.

FRICK, Herbert Welford (N.J.), 612 Bay Ave., Point
Pleasant, N.J.—b. Newark, N.J., Aug. 21, 1899; s. Charles
Frederick Frick and Wilhelmina Conrad (Bauers). Pub.
Schs., Newark; M.I.T.; Colmb.; G. T. S., 1929. D.—May,

R. S. Thos. Ch., Neenah-Menasha, Wis., 1926-32. Mem. Stndg. Com. and Bp. and Exec. Bd., 1928-32; Chrmn. Field Dept., 1929-32; Trust. Dio., 1931-32, all Dio. F.L.; Trust. Nash., 1933-46; Exec. Coun., 1934-46; Com. Canons, 1934-46; Field Dept., 1934-43; Dep. Gen. Conv., 1934, 40, 43; Stndg. Com., 1935-45; Trust. Dio., 1935-46; Exam. Chapl., 1935-46.

FOWKES, Robert Westwood (Neb.), 519 W. 1st St., McCook, Neb.—Vic. S. Alb. Mssn., McCook and S. Paul's Ch., Arapahoe, 1945—, b. Chicago, Mar. 19, 1917; s. William Herbert Fowkes and Eleanor Mayhew (Seley). H. Sch., Morgan Pk.; Carroll Coll., B.A., 1939; Nash., 1942, B.D., 1945. D—May, 1942, P—Nov., 1942, Bp. Conkling, m. Phyllis Martin, Nov. 20, 1942; c. one. Vic. S. Jas. Mssn., Kemmerer, S. Barth. Mssn., Cokeville and S. Lawr. Mssn., La Barge, Wyo., 1942-45; Mssy. S. John Bap., Big Piney, S. Andr. Ch., Pinedale and S. Hubert's Ch., Bondurant, Wyo., 1944-45.

FWOWER, Cuthbert (Ma.), 4 Chauncey St., Cambridge 38, Mass.—M-in-c. S. Andr. Ch., Belmont, 1923—, b. New Brunswick, 1880; s. Rev. Le Baron and Sarah A. Fowler. S. Steph. B.A., 1901; G. T. S., B.D., 1904, M.A., 1920; Harv., 1924. D—June, 1904, P—June, 1905, Bp. Codman. D-in-c. Ft. Fairfield, Me., 1904-05; P-in-c. S. Geo. Mssn., Sanford, Me., 1905-10; Can. Brec. S. Luke's Cathd., Portland and Rgrstr. Dio. Me., 1910-16; Prof. Mus. and Instr. Lat. S. Steph. Coll., 1916-22; Asst. Min. Chr. Ch., Cambridge, Mass., 1923-30. Mem. Bd. Ref. Educ., Dio. Me.

FWOWER, Warren Earle (W.Va.), 901 Charles St., Parkersburg, W.Va.—R. Meml. Ch. Gd. Shpls. Parkersburg and Vic. Chr. Meml. Ch. Williamstown, 1946—, b. Manchester, Vt., July 8, 1917; s. Earle Joseph Fowler and Helen I. (Read) Burr and Burton Sem., Manchester; Hob., B.A., 1939; P. D. S., Th.B., 1943. D—July, 1943, Bp. Van Dyck; P—Jan., 1944, Bp. Cross, m. Marylu Frances Jensen, Oct. 23, 1944; c. one. Vic. S. Mark's Ch., Moscow, Ida. and Holy Trin. Ch., Palouse, Wash., 1943-46.

FWOLKES, Paschal Dupuy. Died March 24, 1945. For data see Edition 1941.

FOX, Charles George (Dal.), 2205 Fairmont St., Ft. Worth 4, Tex.—P-in-c. S. Andr. Ch., Breckenridge and Ch. Holy Spirit, Graham, 1943—, b. Longford, Ire., Oct. 15, 1875; s. Charles Fox and Jane (Armstrong). Lislea Sch., Ire.; S. John's Coll., Winnipeg, D—1899, P—1901, Archbp. Machray, m. Marjorie Helen Maltby, 1907. Served in Can.; Chapl. (Capt.), C. E. F., overseas; R. S. John's Ch., Glenwood, Minn.; R. Valley City, N.D., 1920-21; R. Calv. Ch., Sedalia, Mo., 1921-28; Chr. Ch., Springfield, Mo., 1928-31; R. Trin. Ch., Ft. Worth, Tex., 1931-38. Chapl. (Capt.) U. S. A. Res.; Chapl. (Capt.), 128th F.A., Mo. N.G.; Dir. Sedalia Cham. Commerce; Past Post Cmndr. Pettis Co., Post No. 16, Amer. Leg.; Chrmn. Leadership and Trng. Boy Scouts; Past and Present St. Chpl. Amer. Leg.; Chapl. Elks Lodge, Ft. Worth. Mem. "40 and 8"; Scottish Rite Mason; Shriner; Mem. Natl. Sojourners; Mem. "Heroes of '76"; Pres. Res. Off. Assoc., Springfield; Lectr. under auspices C.M.S. in Eng. and Ire. on Mssn. Wk. in "The Far North," 17 yrs.*

FOX, Charles Washington, Jr. (Kan.), 316 Stewart Ave., Kansas City 2, Kan.—P-in-c. Ascen. Ch., 1946—, b. Kearneysville, W.Va., June 12, 1913; s. Charles Washington Fox and Sarah Rebecca (Johnson). John Moncure Sch., Millers Tavern, Va.; S. Aug. Coll., B.A.—1941; Bp. Payne Div. Sch., B.D., 1944. D—June, 1944, P—Apr., 1946, Bp. Strider, m. Lucille Eleanor Penister, Nov. 8, 1944; c. one. D-in-c. All SS. Mssn., Clarksburg, W.Va., 1944-46; P-in-c. same, 1946.

FOX, Daniel Harold Edwards (Vt.), 3 Worcester Ave., White River Junction, Vt.—R. S. Paul's Ch., 1946—, b. Manchester, N.H., Nov. 12, 1900. Bow, B.A., 1938; Bangor Theol. Sem., 1933; E. T. S., B.D., 1939. D—Sept., 1938, P—June, 1939, Bp. Brewster. P-in-c. Emm. Ch., Ashland and All SS. Ch., Masardis, Me., 1939-41; P-in-c. S. Geo. Ch., Sanford, Me., 1941-43; Chapl. (Capt.), 1st Battalion, Me. St. Guard, 1943-46. Concert pianist and Organist; several recitals and lectures.

FOX, George Andrews (Tenn.), 669 Douglas St., Chattanooga 3, Tenn.—Vic. Chr. Ch. and Ch. S. Mary-the-Virg., 1941—, b. Bastrop, La., June 25, 1913; s. Rev. George Fox and Mary Elizabeth (Cowan). H. Sch., Logansport, La.; Centenary Coll., Ga., B.A., 1934; Vanderbilt Un. Sch. Rel., B.D., 1936; Vanderbilt Un., M.A., 1937; Un. So. Spec. wk. D—Feb., 1938, P—Feb., 1939, Bp. Maxon. D-in-c. Middle Tenn. Mssn. Field, 1938-39; P-in-c. S. Paul's Ch., Franklin and Gr. Ch., Spring Hill, Tenn., 1939-41.

FOX, Henry Carlton (W.Va.), 458 W. Main St., Clarksburg, W.Va.—R. Chr. Ch., 1942—, b. Maplewood, Ashland, Va., Mar. 29, 1900; s. Fleming Milton Fox and Fannie Martin (Miller). H. Sch., Ashland; R. M.; V. T. S. D—June, 1924, P—June, 1925, Bp. W. C. Brown, m. Virginia Campbell Buchanan, Jan. 9, 1930. R. Ivy Par., Ivy Depot, Va., 1925; R. Preston Par., Marion, Va., 1926; R. McDowell Par., Welch, W.Va., 1926-36; R. Nelson Par., Summit Pt., W.Va., 1936-42.*

✦**FOX, Rt. Rev. Herbert Henry Heywood**. Died November 24, 1943. For data see Edition 1941.

FOX, William Henry (Dal.), St. Andrew's Church, Grand Prairie, Tex.—P-in-c. S. Andr. Ch., 1946—, b. Dallas, Tex., Aug. 23, 1916; s. James Oliver Fox and Lillian (Linkenhoger). H. Sch., Dallas, Un. Mich., B.A., 1939; Harv. Div. Sch., S.T.B., 1942. D—Dec., 1942, P—July, 1943, Bp. Moore. P-in-c. S. Paul's Ch., Waxahachie, S. Mary's Ch., Hillsboro, S. Alb. Ch., Hubbard and S. Thos. Ch., Ennis, Tex., 1943-46.

FRAMPTON, John Alonzo (N'k.), 111 40th St., Union City, N.J.—P-in-c. Gr. Ch., Van Vorst, Jersey City, 1933—, b. Scranton, Pa.; s. John Sumers Frampton and Sarah Jane (White). Pub. Sch., Scranton; Bethlehem Prep. Sch.; Leh.; G. T. S., 1920, B.D., 1927. D—Apr., 1920, P—Oct., 1920, Bp. Talbot, m. Lilla Dixon Blain, 1922. Supt. Seamen's Ch. Inst., Port Arthur, Tex., 1920-24; On Staff Episc. City Mssn. Soc., N.Y.C., 1924-25; Cur. S. Paul's Ch., Englewood, N.J., 1925-28; R. Ch. Annunc., Oradell, N.J., 1928-33. Asst. Secy. Bd. Trust., G. T. S., 1930—; Mem. Bd. Soc. Serv., 1923-35; Mem. Dioc. Bd. Mssns. and Ch. Ext., 1937—; Mem. Coun. Chr. Hosp., Jersey City, N.J., 1936—; Mem. Bd. Dir. S. Kath. Home, Jersey City, N.J., 1938—.

FRANCE, Alfred Oliver (Minn.), 117 Clark Ave., White Bear Lake 10, Minn.—Retired, 1945—, b. Redcar, Yorkshire, Eng., Apr. 1, 1903; s. Marshall Wilfrid Stanley France and Elizabeth (Oliver). Coatham Gram. Sch., Eng.; Ken.; Bex. D—May, 1931, P—Oct., 1932, Bp. J. C. White, m. Helen Elizabeth McCalla, June, 1926; c. one. In-c. Central Mssn. Field and Asst. to Archd. of Cairo, Dio. Sp., 1931-34; P-in-c. Townsend-Gallatin Mssn. Field, Mont., 1934-39; R. Ch. Adv. Devil's Lake, N.D., 1939-40; P-in-c. S. Jas. Ch., Marshall and S. Mark's Ch., Tracy, Minn., 1940-41; P-in-c. S. Jas. Ch., St. Paul, 1941-45. Ed. and Publ.: "The Daily Freeholder," Freehold, N.J.; Corrsp. for var. newspapers.*

FRANCIS, Elmer DeWitt Fauquier (N'k.), 31 Woodland Ave., Summit, N.J.—Asst. Calv. Ch., 1942—, b. Jersey City, N.J., June 7, 1915; s. Joseph DeWitt Francis and Julia Elizabeth (Fauquier). H. Sch., Jersey City; Colomb. B.A., 1935, M.A., 1936; G. T. S., 1942. D—May, 1942, P—Dec., 1942, Bp. Washburn.

FRANCIS, John Maurice. Died January 21, 1942. For data see Edition 1941.

FRANCIS, Peter (Sa.), 507 No. 1st St., Norton, Kan.—P-in-c. Norton Field, 1946—, b. New York City, July 28, 1918; s. Peter Goldstein Francis and Grace (Vanderhoff). S. Bern. Sch.; S. John's Milit. Sch.; Carroll Coll., B.A., 1944; Nash., 1944. D—Apr., 1944, Bp. Ivins for Sa.; P—Oct., 1944, Bp. Nichols, m. Phyllis Wachs, Nov. 6, 1944; c. one. P-in-c. Kingman Field, Kan., 1944-46.

FRANCIS, Russell Ensel (Pa.), 4439 Sansom St., Phila. 4, Pa.—Chapl. Episc. Sdts. Un. Pa., 1943—, b. Atlantic Highlands, N.J., Sept. 3, 1898; s. Percy Ensel Francis and Virginia Myrtle (Tallman). Pub. Schs., N.Y.; Ken., Ph.B., M.A.; Bex., B.D., 1926. D—June, 1926, P—May, 1927, Bp. Rogers, m. Etta Marie Fox, Sept. 8, 1924; c. two. Cur. S. John's Ch., Youngstown, O., 1926-28; P-in-c. Gr. Ch., Longview, Wash., 1928-30; R. Old Trin. Ch., Tiffin, O., 1930-36; R. S. Paul's Ch., Fremont, O., 1936-43. Author: "The Revival of 1856 in Philadelphia," Penn. Mag. Hist. and Biogr.

FRANCK, Luther B. (S.H.B.), Cumberland, Va.—Retired, 1936—, b. Richmond, Va., 1882; s. Louis Earnest Franck and Christina (Khlaeler). McGuire's Un. Sch., Richmond; W. & M., B.A., 1905; V. T. S., 1908-09. D—May, 1910, P—May, 1911, Bp. Funsten, m. Adelaide Alice Rittenmeyer, Sept. 25, 1912; c. two. St. Anthony and Idaho Falls, Ida., 1910; S. Luke's Ch., Coeur d'Alene, Ida., 1910-15; Ascen. Ch., Twin Falls, Ida., 1915-20; Mssy. Wk., Westover, Va., 1920-22; Spec. Mssr. Port Arthur, Tex., 1922-23; Mssy. Dio. Mo., 1923-25; R. Emm. Ch., Wash., D.C., 1925-36.

FRANKLIN, George DeHaven (Q.), 1133 No. La Salle St., Chicago 10, Ill.—Asst. Ch. Ascen., 1945—, b. Chicago, Jan. 23, 1910; s. Elmer Scott Franklin and Eleanor De Haven (Hawk). Pub. Schs., Chicago; Nash. Coll., 1933; Nash., 1936. D—May, 1935, Bp. White for Q.; P—May, 1936, Bp. Stewart for Q. m. Grace Ross Evans (dec.), May 3, 1939. R. S. Jude's Ch., Tiskilwa and Vic. S. John's Ch., Henry, Ill., 1936-38; Chapl. Franconia World Cruise, 1938; Asst. R. Trin. Ch., Ft. Wayne, Ind., 1938-39; Vic. Trin. Ch., Daytona Beach, Fla., 1939-45.

FRANKLIN, Peter Phillips Brooks (N.J.), 225 Sassafras St., Millville, N.J.—R. Chr. Ch., Millville and Chr. Ch., So. Vineland, 1946—, b. W. Derby, Vt., Apr. 30, 1893; s. Rev. Joseph R. Franklin and Laura Marie (Bickford). St. Johnsbury Acad., Vt.; Hillsdale Coll., Mich.; S. Steph.; Berk., 1927. D—June, 1927, Bp. Davies; P—June, 1928, Bp. Oldham, m. Hazel May Hufnagle, Feb. 7, 1920; c. one. Vic. S. Alb. Ch., Marshfield, Wis.; In-c. Ch. S. John Bap. and Chpl. Me. St. Prison; P-in-c. S. Geo. Ch., Sanford, Me., 1936-41; On Staff City Mssn. Soc., N.Y.C., 1941-46.*

FRANKS, Vincent Chesley (Va.), 3536 Hawthorne Dr., Jackson 44, Miss.—R. S. Andr. Ch., 1947—, b. McKellar, Ont., Dec. 29, 1890; s. David Denton and Eleanor Franks.

- FORRESTER, Donald Fraser** (N.Y.), Chelsea Square, New York 11, N.Y.—Assoc. Prof. N. T., G. T. S., 1943—b. Pictou, N.S., 1890; s. William Forrester and Helen Victoria (Donaldson) Pictou Acad.; Queens U., B.A., 1913; G. T. S., 1918, B.D., 1919, S.T.M., 1922, S.T.D., 1923, D.—Apr., 1918, Bp. Hulse for Fredericton; P.—Apr., 1919, Bp. Burch for Fredericton; m. Florence Edith Hickson, June, 1923, Asst. Prof. N. T., G. T. S., 1922-43.
- FORSTER, Arthur Haire** (C.), 815 Ridge Ter., Evanston, Ill.—Prof. Hellenistic Gr., and Libr., S.-W. T. S., 1931—b. Ire., Sept. 1, 1879; s. Arthur Newburgh Haire Forster and Margaret Selina (Thompson), Royal Sch., Enniskillen; Trin., Dublin, B.A., M.A., B.D., 1904; N. W., Ph.D., 1904, Bp. of Down; P.—1905, Abp. Dublin. m. Christine Kammerer, 1916; c. three. Prof. N. Test. Lang. and Lit., W. T. S., 1921-30. Publ.: "Four Modern Religious Movements," 1919; "Pronunciation of Greek in New Testament Times," 1923. Assoc. Ed.: "Anglican Theological Review."
- FORSTER, Charles William** (N.Y.), 9 Union St., Brandon, Vt.—Retired, 1940—b. Dorchester, N.B., Nov. 11, 1880; s. John Baker Forster and Euphemia (Cooke) Mt. Allison Un., B.A., 1901; King's Coll., 1902, D.—1904, P.—1906, Bp. Kingston. m. Belle Sloan Fowler (dec.), May 3, 1925. Cur. Chr. Ch., Fredericton, N.B., 1904-06; Cur. S. Mart. Ch., Worcester, and In-c. Chr. Ch., Rochdale, Mass., 1906-10; S. Jas. Ch., Providence, R.I., 1910-17; Emm. Ch., Newport, R.I., 1917-21; R. Chr. Ch., New Brighton, S.I., N.Y., 1922-40.
- FORSTER, Ernest Herman** (Sh.), 281 4th Ave., New York 10, N.Y.—Mssy. China, 1945—b. Bridgewater, Phila., Nov. 1, 1896; s. Rev. John Balthazar Forster and Elise (Gehring), Pub. Schs., Phila.; Pr., B.A., 1917; Johns Hop., grad. wk., 1917-18; P. D. S., 1925-26; E. T. S., B.D., 1946. D.—June, 1926, Bp. Garland for Sh.; P.—Dec., 1927, Bp. Graves, m. Clarissa L. Townsend, Nov. 19, 1936; c. one. Mstr. S. Paul's Sch., Baltimore, 1917; Hdmstr. same, 1919-20; Tch. Mahan Sch., Yangchow, China, 1920-37; P-in-c. Yangchow Sta., Amer. Ch. Mssn.; Mssy. Nanking Area, China, 1940-43; R. Trin. Ch., Milford, Mass., 1943-45. Dep. Gen. Conv., 1946. 1st Lt. Milit. Intell. Dept. U. S. A., World War I.
- FORSYTH, Warner Lewis** (M.), 7867 Bellevue Rd., Grosse Ile, Mich.—R. S. Jas. Ch., 1945—b. Phila., Mar. 7, 1893; s. Rev. Albert M. Forsyth and Margaret M. (Smith), Episc. Acad., Phila.; McGuire's Sch., Richmond, Va.; S. Steph.; Un. So., 1918, D.—June, 1917, P.—June, 1918, Bp. Gallor, m. Millie O. Minor, 1919, Actg. Dean Chr. Ch. Cathd., New Orleans; R. Trin. Ch., Clarksville, Tenn.; R. Trin. Ch., Alpena, Mich., 1922-26. Asst. Gr. and S. Pet. Ch., Baltimore, 1926-27; R. S. Jas. Ch., Birmingham, Mich., 1927-45.*
- FORSYTHE, William Essex** (S.C.), Box 16, Pawleys Island, S.C.—P-in-c. Faith Meml. Ch., Waverly Mills and S. Cypr. Ch., Georgetown, 1927—b. Jacksonville, Fla.; s. Rev. Andrew Maynard Forsythe and Mary Magdalene (McQueen), Edw. Waters Coll.; Okla. Un., B.A.; Ind. Coll., Metaphysics, Ms.D.; Bp. Payne Div. Sch., 1925, D.—June, 1925, Bp. Reese; P.—May, 1926, Bp. Delany, m. Ruby Ethel Middleton, Jan. 19, 1928; c. one. R. Ch. Atone., Walterboro, Ch. Med., Edisto Island and Asst. Calv. Ch., Charleston, S.C., 1925-27.
- FORT, John Brett** (W.Ma.), 39 Oakland St., Springfield 8, Mass.—R. All SS. Ch., Springfield, 1944—; Dioc. Dir. Youth and Dir. Bucksteep Manor, 1937—b. Galway, N.Y., Oct. 18, 1899; s. George H. Fort and Elizabeth McClelland (Brett), H. Sch., Schenectady, N.Y.; Boston Un., B.R.E., 1918, M.A., 1930; Harv. Grad. Sch. Educ.; E. T. S., 3 yrs., half time spec. D.—Feb., 1935, P.—Oct., 1935, Bp. Sherrill, m. Marjory Creighton, Oct. 22, 1927. Asst. Min. All SS. Ch., Worcester, Mass., 1935-37; R. S. Mark's Ch., Leominster, Mass., 1937-44.
- FORTUNE, Frank Van Dusen** (Sw.Va.), 306 Clay St., Blacksburg, Va.—R. Chr. Ch. and Episc. Chapl. Va. Poly. Inst., 1941—b. Pittsburgh, July 15, 1910; s. Frank Rahm Fortune and Indie (Van Dusen), Pub. Schs., Wooster, O.; H. Sch., Chicago; Un. So., B.A., 1932; S.-W. T. S., B.D., 1935, D.—June, 1935, P.—Feb., 1936, Bp. Rogers, m. Frances Elizabeth Phillips, June 21, 1935; c. one. R. Gr. Ch., Defiance, O., 1935-36; R. S. Paul's Ch., Cleveland Hghts., O., 1936-39; R. S. Paul's Ch., Steubenville, O., 1939-41.
- FORTUNE, James Robertson** (N.C.), 1024 Elizabeth St., Durham, N.C.—Mssy. to Deaf, 1943—b. Durham Co., N.C., Oct. 19, 1910; s. Rev. Roma Coxy Fortune and Elsie (Carter), N. C. St., B.S., 1935, D.—Feb., 1944, P.—Apr., 1945, Bp. Penick, m. Juanita B. Cox, Dec. 5, 1931; c. one.
- FORTUNE, Roma Coxy**. Died October 27, 1942. For data see Edition 1941.
- FOSBROKE, C. Houghton** (Ma.), 8 Plympton St., Cambridge, Mass.—R. S. Thos. Ch. and Emm. Ch., Somerville, 1942—D.—May, 1904, P.—Sept., 1904, Bp. Nicholson, R. Trin. Ch. and Chap., Elkridge, Md.; M-in-c. S. John's Ch., Franklin and Chr. Ch., Medway, Mass., 1938-41.
- FOSBROKE, Hughell Edgar Woodall** (N.Y.), 1 Chelsea Sq., New York 11, N.Y.—Dean G. T. S., 1917—b. Nether-
- ton, Worcestershire, Eng., Apr. 5, 1875; s. Charles Baldwin Fosbrooke and Charlotte (Elton), Harv., 1893-95; Nash, B.D., 1901, D.D., 1909, LL.D., 1927; E. T. S., 1910, 1916; Camb., 1923, D.D.; T. S., S.T.D., 1934; Boston Un., D.D., 1935, D.—June, 1900, P.—Dec., 1901, Bp. Nicholson, m. Blanche Esther Peter, June 12, 1901. Instr. Prep. Dept., Nash, 1900-02. Prof. O. Test. Exeg. 1902-09; Prof. Hist. and Rel. of Israel, E. T. S., 1909-16. Dep. Gen. Conv., 1907.*
- FOSTER, Frederick Arthur**. Died November 11, 1945. For data see Edition 1941.
- FOSTER, Henry Sidney** (Colo.), 801 Cook St., Denver 6, Colo.—Retired, 1940—b. St. Joseph, Mo., Feb. 7, 1872; s. Lewis George Foster and Claire Alicia (Towlslee), Nash, B.D., 1894, D.—May, 1894, P.—Dec., 1895, Bp. Nicholson, m. Mary Eileen Sidley, 1900, S. Steph. Ch., Stoughton, Wis., 1894-96; S. Paul's Ch., Watertown, Wis., 1896-1900; R. Chr. Ch., Green Bay, Wis., 1900-07; R. S. Mark's Ch., Denver, 1907-12; R. Ch. Ascen., Denver, 1912-40.*
- FOSTER, James Edward** (N.I.), 561 Adams St., Gary, Ind.—R. Chr. Ch., 1920—b. Bradford, Pa., 1887; s. James E. Foster and Ellen (Finley), Chic., Ph.B., 1911; W. T. S., S.T.B., 1915, D.—June, 1915, P.—Dec., 1915, Bp. Anderson, m. Mary Alice Saunders, 1923. In-c. All SS. Ch., Western Springs and S. Mary's Ch., Chicago, 1915-17; Chr. Ch., Streator and R. S. Andr. Ch., Farm Ridge, Ill., 1917-20.
- FOSTER, John Samuel** (Colo.), 721 Main St., Montrose, Colo.—P-in-c. S. Andr. Ch., Cedaredge, 1930—; P-in-c. S. Paul's Ch. Montrose, Gr. Meml. Ch., Olathe, S. John's Ch., Ouray and S. Luke's Ch., Delta, 1921—b. Backworth, Newcastle-on-Tyne, Eng., Apr. 12, 1889; s. Thomas Foster and Sarah Dorothy (Foster), Sea. D.—May, 1918, P.—May, 1919, Bp. I. P. Johnson, m. Isabel Mowatt, Feb. 26, 1912; c. five. P-in-c. S. Jas. Ch., Pueblo and S. Pet. Ch., Walsenburg, Colo., 1918-21.
- FOSTER, John William**. Died December 21, 1946. For data see 1941 Edition.
- FOSTER, Lloyd Russell** (W.N.Y.), 100 Genesee St., Lockport, N.Y.—R. Gr. Ch. and All SS. Chap., 1946—b. Phila., Jan. 14, 1909; s. Lloyd Irving Foster and Minnie G. (Wakeley), H. Sch., Bradford, Pa.; Ohio St. Un., B.A., 1939; P. D. S., Th.B. D.—June, 1942, P.—June, 1943, Bp. Davis, m. Olivia E. Wurl, May 18, 1934; c. one. Asst. S. John's Ch., Lansdowne, Pa., 1943; Vic. All SS. Chap., Lockport and P-in-c. Trin. Ch., Middleport, N.Y., 1944-46.
- FOSTER, Sampson W.** (Miss.), 412 O'Hea St., Greenville, Miss.—R. Ch. Redeem., 1930—; Chapl. Okolona Indust. Sch., Okolona—b. Vicksburg, Miss., Dec. 31, 1893; s. Charles Foster and Mary Ella (Bradley), Pub. Schs., Vicksburg; Campbell Coll.; Lampton, Jackson, Miss., B.D., 1916, D.—Dec., 1930, P.—Dec., 1931, Bp. Bratton, m. Nellie B. West, Oct. 30, 1918; c. three. Author: "Training for Service"; "Food for Sermons"; "Financing the Local Church."
- FOSTER, Thomas** (M.), 9913 Mendota St., Detroit, Mich.—Vic. Ch. Redeem., 1942—b. Darlington, Eng., Apr. 14, 1890; s. John Foster and Sarah Ann (Longmore), Lawr.; Bex., 1922, D.—June, 1922, P.—July, 1923, Bp. Harris, m. Margaret Frances Crosby, Jan. 1, 1923. Mssy. Iron Co. Mssns., Crystal Falls, Mich., 1922-23; R. S. John's Ch., Negaunee, Mich., 1923-29; R. S. Steph. Ch., Escanaba, Mich., 1929-36; R. S. Jas. Ch., Piqua, O., 1936-42.
- FOULKES, Ernest Walter**. Died July 18, 1946. For data see Edition 1941.
- FOULKES, Maurice George** (Conn.), 17 Pleasant St., Putnam, Conn.—P-in-c. P. Phil. Mssn., Putnam and S. Paul's Mssn., Plainfield, 1945—b. Smethwick, Eng., Sept. 8, 1915; s. Percival George Foulkes and Adelaide Amelia (Crump), H. Sch., Wallingford, Conn.; Hob., B.A., 1939; G. T. S., S.T.B., S.T.M., 1945, D.—June, 1942, P.—Dec., 1942, Bp. Budlong, m. Ruth Emeline Barrus, Cur. Trin. Par., Torrington, Conn., 1942-43; Asst. S. John's Ch., Stamford, Conn., 1943-45.
- FOUST, Roscoe Thornton** (N.Y.), 7 W. 10th St., New York 11, N.Y.—R. Ch. Ascen., 1945—b. Wash., D.C., May 23, 1901; s. Noah O. Foust and Pearl E. (Lord), Harv.; Hob., B.A.; G. T. S., Grad. Wk., 3 yrs. D.—May, 1926, Bp. Manning; P.—Dec., 1926, Bp. Stires, m. Mary Edith Sparks, June 9, 1926; c. four. Asst. S. Geo. Ch., Flushing, N.Y., 1926-27; R. Trin. Ch., Cranford, N.J., 1927-33; Chapl. U.S.M.A., West Point, N.Y., 1933-37; Dean Pro-Cathd. Ch. Nativ., Bethlehem, Pa., 1937-45. Chrmn. Field Dept., 1938; Alt. Gen. Conv., 1940; Mem. Dept. Mssns., 1939; Chrmn. Com. Presiding Bp.'s 10 yr. Plan, 1940; Del. Gen. Conv., 1943, all Dio. Be. Mem. Phi Beta Kappa, Kappa Alpha.
- FOWKES, A. Gordon** (W.M.), 136 Buckley St., Kalamazoo, Mich.—R. S. Luke's Ch., 1932—b. Whitley Bay, Northumberland, Eng., Apr. 24, 1894; s. William Henry Fowkes and Elizabeth (Lloyd), Gordon Coll.; Bede Coll., Durham Cathd. Choristers' Sch., Newcastle Sch., Eng.; Lawr. Coll., B.A., 1928; Nash., 1917, B.D., 1919, D.D., 1942, D.—June, 1916, P.—June, 1918, Bp. Weller, m. Lucy Ellen Baird, Sept. 16, 1920. Mssy. Big Piney, Wyo., 1917-18; Can. Cathd. Fond du Lac, Wis., 1918-20; R. Gr. Ch., Sterling, Ill., 1920-22; Cur. Gr. Ch., Oak Pk., Ill., 1922-26;

Trin. Ch., Brookville and Chr. Ch., Punxsutawney, Pa., 1934-5.*

FOLAND, Howard Lane (W. Mo.), 401 E. Cherry St., Nevada, Mo.—P-in-c. S. Pet. Ch., Harrisonville, 1944—; R. All S.S. Ch., Nevada, 1940—; b. Coffeyville, Kan., May 22, 1908; s. George William Foland and Lucinda Maude (Lane). H. Sch., Rogers, Ark.; Ken., B.A. (C.I.), 1938; S. W. T. S. D.—Dec., 1940, P—Sept., 1941, Bp. Spencer. Lay-r-in-c. S. John's Ch., Mt. Prospect, Chicago, 1939-40; Chapl. U. S. A., 1942-44.

FOLEY, Francis James (W. M.), 310 West St., Three Rivers, Mich.—Vic. Trin. Ch., 1946—; b. Chicago, June 30, 1906; s. James Joseph Foley and Elizabeth Anna (Zimmermann). H. Sch., Chicago; Crane Jr. Coll., Chicago, A.A.; Lewis Inst., B.S.; S. W. T. S., S.T.B., 1936. D—May, 1936, P—Dec., 1936, Bp. Stewart. m. Geraldine M. Schramek, Oct. 18, 1942; c. one. Asst. P. Ch. Epiph., Chicago, 1936-38; P-in-c. Ch. Gd. Samar., Oak Park, Ill., 1938-42; Chapl. U. S. A., 1942-46.

FOLEY, Jackson Worth (Roch.), 814 Berkeley Ave., Trenton 8, N.J.—Asst. Trin. Cathd., 1947—; b. Kansas City, Mo., Oct. 28, 1913; s. Frederick Charles Foley and Ollie Edna (Masters). H. Sch., Kansas City; Wm. Jewell Coll., B.A., 1937; Colgate-Roch. Div. Sch., B.D., 1940. D—Feb., 1943, Bp. Conkling; P—Dec., 1943, Bp. Reinheimer. m. Lois Elizabeth Schrauman, Oct. 10, 1940; c. one. M-in-c. Zion Ch., Palmyra, N.Y., 1943-44; R. same, 1944-47. Pres. Clergy Fellowship, Dio. Roch., 1945-46.

FOLEY, William Dwayne (L.A.), 1705 W. 105th St., Los Angeles 44, Cal.—Vic. Holy Comf. Ch., 1938—; b. Indianapolis, Apr. 6, 1890; s. Remmy John Foley and Mary May (Magers). Pub. Sch., Omaha; Un. Minn., B.A.; Sea., 1918, B.D. D—Dec., 1917, Bp. A. L. Williams; P—Jan., 1919, Bp. Fawcett. m. Gertrude Dallach, Jan. 1, 1921; c. two. R. Gr. Ch., Galesburg, Ill., 1919-21; R. S. Mark's Ch., Lake City, Minn., 1926-30; R. S. Paul's Ch., Marshalltown, Ia., 1930-37.*

FOLMSBEE, Grant (W. Mo.), 306 So. Holden St., Warrensburg, Mo.—R. Chr. Ch., Warrensburg and Chr. Ch., Lexington, 1946—; b. Binghamton, N.Y., June 9, 1915; s. George Henry Folmsbee and Viola Etta (Beyea). H. Sch., Binghamton; Syr., B.A., 1937; Berk., B.D., 1942. D—Dec., 1941, P—Aug., 1942, Bp. Gribbin. m. Mary Linnetta Dean, Oct. 13, 1943; c. one. Vic. Messiah Ch., Murphy, N.C., 1941-42; Chapl. Fontana Dam Defense Project, 1942-44; R. S. Luke's Ch., Lincolnton and P-in-c. Ch. Our Sav., Woodside, S. Cyr. Ch., Lincolnton and Ch. Redeem., Shelby, N.C., 1944-46.

FOLSOM-JONES, Charles (Vt.), 9 2nd St., Newport, Vt.—R. S. Mark's Ch., Newport, Chr. Ch., Island Pond and P-in-c. S. Aug. Ch., North Troy, 1946—; b. Wash., D.C. Feb. 19, 1921; s. Otto Rockefeller Folsom-Jones and Madelyn Augusta (Plummer). H. Sch., Aberdeen, S.D.; Br., B.A., 1942; Berk., S.T.B., 1945. D—Sept., 1944, P—June, 1945, Bp. Perry. m. Nancy Rhodes Polleys, June 13, 1942; c. one. Cur. S. John's Ch., W. Hartford, Conn., 1944-46.

FOOTE, Francis Penn (Cal.), 301 Chapin Lane, Burlingame, Cal.—R. S. Paul's Ch., 1939—; b. Tuscumbia, Ala., Feb. 16, 1901; s. James Adonijah Foote and Ruth (Penn). H. Sch., Los Angeles; Un. So. Cal., B.S. in C.E., 1922; P. D. S., S.T.B., 1930. D—July, 1930, Bp. Gooden; P—Jan., 1931, Bp. Stevens. m. Helen Ruth Snyder, Sept. 21, 1933; c. two. Cur. All S.S. Ch., Pasadena, Cal., 1930-35; R. S. Cross Ch., Hermosa Beach, Cal., 1935-39. Vice-Chrmn. Dioc. Dept. Soc. Serv., 1938-39; Mem. Dept. Chr. Educ. and Chrmn., Com. Young People's Wk., 1938-39, all Dio. L.A.; Adviser to House of Young Churchmen, 1940; Chrmn. Dept. Chr. Educ., 1942-43; Dep. Prov. Syn., 1943; Chrmn. Dept. Prm., 1945-46; Mem. Stndg. Com., 1946; Dep. Gen. Conv., 1946, all Dio. Cal.

FOOTE, Norman Landon (Mont.), 9 Kohrs Block, Helena, Mont.—Archd. Dio. Mont., 1945—; b. Saratoga Springs, N.Y., Nov. 30, 1915; s. Leroy H. Foote and Amy V. (Close). Pub. Schs., Saratoga Springs; Ham.; Pr., B.A., 1937; G. T. S., S.T.B., 1940. D—May, 1940, Bp. Oldham; P—Dec., 1940, Bp. Daniels. m. Carolyn Hope Swayne, June 1, 1940; c. two. Mssy. Madison Co. Mssns., Mont., 1940-43; Exec. Secy. Dio. Mont., 1943-45.

FOOTE, Robert Bonner Bowler (Conn.), Darbrook Dr., No. Campo Rd., Westport, Conn.—R. Emer. Chr. Ch., E. Norwalk, Conn., 1939—; b. Cincinnati, Mar. 15, 1867; s. Edward Augustus Foote and Sarah Aborn (Bowler). Un. Cin.; Ken., B.A., 1896; Bex.; G. T. S., 1897, B.D., 1913. D—Oct., 1897, P—June, 1898, Bp. Vincent. m. (1) Julia Peet Benson (dec.), 1908; (2) Nina Perry, 1915. In-c. Trin. Mssn., Cincinnati and Ch. Mssn., Kennedy Hghts., O., 1897-1900; Assoc. Mssn., Cincinnati, 1898-1900; Trin. Mssn., Terre Haute, Ind., 1900-03; Asst. Trin. Cathd., Cleveland, 1903-06; Vic. Trin. Mssn., Anderson, S. Paul's Mssn., Alexandria and S. Steph. Ch., Elwood, Ind., 1906-10; Asst. S. Mark's Ch., N.Y.C., 1910-12; Asst. Ch. Holy Comf., N.Y.C., 1912; Assoc. R. Ch. Holy Trin., Brooklyn, N.Y., 1913-20; R. Chr. Ch., E. Norwalk, Conn., 1921-39. Pres. Newark Coun. Chs., 1938-40. Publ.: "The Hope of the World," a booklet of Hymns and Poems.

FORBES, Charles Abbott, S.S.J.E. (Cal.), 980 Memorial

Dr., Cambridge 38, Mass.—Asst. P. Ch. S. John Evang., Boston, 1917-21 and 1938—; b. Lee, N.H., Dec. 14, 1886; s. Rev. Washington Horace Forbes and Jennie Florence (Abbott). Guild Acad., Dart., B.A., 1911; Nash., 1917. D—June, 1916, P—June, 1917, Bp. Weller. Asst. Ch. Adv., San Francisco, 1921-38. Publ.: Manual, Guild of the Holy Ghost the Comforter.

FORBES, James McMurdo. Died December 16, 1945. For data see Edition 1941.

FORBES, Kenneth Ripley (Conn.), 43 Rex Ave., Chestnut Hill, Phila. 18, Pa.—Retired, 1946—; b. Newton Center, Mass., June 7, 1878; s. Gustavus Forbes and Frances Louisa (Ripley). Br., 1900; E. T. S., B.D., 1907. D—June, 1907, P—Feb., 1908, Bp. Lawrence. m. Ellen Elizabeth Barker, Feb. 5, 1908; c. three. R. S. Steph. Ch., Fall River, Mass., 1907-10; Vic. S. Mary Free Ch. for Sailors, E. Boston, Mass., 1910-17; R. S. Jas. Ch., Roxbury, Mass., 1917-29; R. S. Andr. Ch., Stamford, Conn., 1929-40; P-in-c. Calv. Ch., W. Phila., 1942-45; Chapl. Phila. City Mssn., 1940-46.

FORBES, William (Pa.), 306 So. 6th St., Mt. Vernon, Wash.—P-in-c. S. Paul's Ch., Mt. Vernon, S. Jas. Ch., Sedro-Wooley and Chr. Ch., Anacortes, 1946—; b. Phila., Nov. 17, 1915; s. Hugh Copeland Forbes and Mary Josephine (McKenzie). Episc. Acad., Overbrook, Pa.; Un. Pa., B.A., 1937, M.A., 1939; E. T. S., B.D., 1942. D—July, 1942, Bp. Taitt; P—Nov., 1944, Bp. Bentley for Pa. m. Genora Marguerite Waters, June 19, 1944; c. one. M-in-c. S. Phil. Ch., Wrangell, Alas., 1942-43; P-in-c. same, 1944-46; M-in-c. Holy Trin. Cathd., Juneau, Alas., 1943-44.

FORD, Edwin Spard (N.J.), Sparta, N.J.—Vic. S. Mary's Ch., Sparta and Western Cos. Mssn., 1920—; b. Grand Rapids, Mich., Mar. 11, 1889; s. Edwin Pierson Ford and Louise Chapin (Shepard). Morris Acad.; Pr., Litt.B., 1913; E. T. S. D—June, 1918, Bp. Stearly; P—Apr., 1919, Bp. Lines. m. Dorothy Quinby Applegate, Feb. 12, 1919; c. four. P-in-c. Ch. Gd. Shpd., Hamburg and R. S. Thos. Ch., Vernon, N.J., 1919-20.

FORD, John Gale (S.H.B.), 2408 E. Webster Pl., Milwaukee, Wis.—D—May, 1930, P—May, 1932, Bp. Ivins. D-in-c. S. Paul's Ch., Ashippun, Wis., 1930; Asst. S. Mark's Ch., Milwaukee, 1932; Mssy. S. Jos. Ch., Mullen, Neb., 1932-34.*

FORD, Williston Merrick (Cal.), 208 Madrona St., Chula Vista, Cal.—Vic. S. John's Ch., 1943—; b. Brooklyn, N.Y., June 23, 1886; s. Isaac Nelson Ford and Sevilla (Hawley). Harv., B.A., 1908; Camb., B.D., 1911. D—June, 1911, Bp. Lawrence; P—June, 1912, Bp. Davies. m. Anne Patello Campbell, June 6, 1913. Cur. Chr. Ch., Fitchburg, Mass., 1911-13; Vic. S. Andr. Ch., Ayer, Mass., 1913-17; P-in-c. Mssns., Montrose, Olathe and Ouray, Colo., 1917-19; P-in-c. Mssn., Faso Robles, Cal., 1920-23; R. Ch. Incarn., San Francisco, 1923-28; R. Holy Innoc. Ch., San Francisco, 1929-42; Vic. S. Andr. Ch., Elsinore, Cal., 1942; P-in-c. San Diego Housing Projects, Cal., 1942-43.

FORDE, Leslie Cliptson (L.I.), 115-21 169th St., Jamaica 4, N.Y.—Asst. S. Steph. Ch., 1946—; b. Jan. 3, 1894. D—June, 1946, Bp. De Wolfe. Asst. S. Jas. Ch., Jamaica, N.Y., 1946.*

FOREMAN, Harrison William (C.N.Y.), 21 Utica St., Clinton, N.Y.—Retired, 1938—; b. Pierrepont Manor, N.Y., July 10, 1882; s. William Edgar Foreman and Estelle (Goodenough). H. Sch., Clinton, N.Y.; Ham., B.A., 1903, M.A., 1906, D.D., 1936; G. T. S., 1906. D—June, 1906, P—Mar., 1907, Bp. Olmsted. m. Florence Adelaide Nichols (dec.), Oct. 10, 1906; c. one. Asst. Boonville Assoc. Mssn., N.Y., 1906-07; Asst. Gr. Ch., Utica, N.Y., 1907-09; R. Emm. Ch., Norwich, N.Y., 1909-17 and 1919-20; Chapl. U. S. A., A. E. F., 1917-19; Archd. Dio. C.N.Y., 1920-26; Secy. Rur. Wk., Natl. Coun., 1926-30; Archd. Dio. Er., 1930-38; R. Gr. Ch., Carthage, N.Y., 1938; Dep. Gen. Conv., 1922, 25, 37.

FOREMAN, Harrison, William, Jr. (C.N.Y.), Classic St., Sherburne, N.Y.—R. Chr. Ch., 1947—; b. Norwich, N.Y., Jan. 9, 1915; s. Rev. Harrison William Foreman and Florence (Nichols). H. Sch., Erie, Pa.; Ham., B.A., 1936; G. T. S., S.T.B., 1939. D—June, 1939, P—Dec., 1939, Bp. Ward. m. Marion Briggs, Sept. 9, 1939; c. two. Asst. Vic. Gr. Chap., N.Y.C., 1939-41; R. Emm. Ch., Adams, P-in-c. Zion Ch., Pierrepont Manor and Chr. Ch., Ellisburg, N.Y., 1941-47.

FORESMAN, Max W. (Minn.), All Saints' Church, Riverside, Cal.—Asst. All S.S. Ch., 1946—; D—June, 1935, P—Dec., 1935, Bp. Spencer. In-c. All S.S. Ch., Nevada, Mo., 1935; Asst. S. Paul's Ch., Akron, O., 1931-38; S. John's Ch., Mankato, Minn., 1938-40.*

FORQUERAN, Lynnwood Oscar (Md.), 811 Park Ave., Baltimore 1, Md.—R. Ch. Holy Cross and Libr. Md. Dioc. Libr., 1944—; b. near Lexington, Rockbridge Co., Va., Jan. 25, 1878; s. Joseph Forqueran and Lola M. (Carroll). Gram. Sch., Va.; Colmb. Corres. Coll.; Newspaper Inst. Amer.; Priv. tutor and Powells Adv. Sch., N.Y.; V. T. S., 1921. D—Nov., 1921, P—June, 1923, Bp. Gravatt. m. Elizabeth G. Fleming, Aug. 31, 1920. R. S. Steph. Ch., Romney, W.Va.; Gr. Ch. Ravenswood and S. John's Ch., Ripley, W.Va., 1924-27; R. Gr. Ch., Pomeroy and S. Pet. Ch., Gallipolis, O., 1927-30; Loc. Ten. Ch. Holy Cross and Actg. Libr. Md. Dioc. Libr., Baltimore, 1935-44.

FLEETWOOD, William Webster (L.A.), 510 No. Wilcox Ave., Los Angeles 4, Cal.—R. Emer. All SS. Ch., Beverly Hills, 1942— b. Marquette, Mich., June 8, 1875; s. Rev. Benjamin Franklin Fleetwood and Helen (McDole), W. T. S., 1900; Un. So. Cal., D.D., 1939. D—May, 1900, P—Dec., 1900, Bp. McLaren. m. (1) Alice M. Cobban (dec.), 1902; c. one; (2) Aurania Ellerbeck, Feb. 16, 1946. Ch. Transfg., Chicago, 1900-06; S. Mark's Ch., Durango, Colo., 1906-08; R. Ch. Gd. Shpd., Ogden, Utah; Dean S. Mark's Cathd., Salt Lake City; R. All SS. Ch., Beverly Hills, Cal. Mem. Coun. Adv.

FLEMING, Frederic Sydney (N.Y.), 74 Trinity Place, New York 6, N.Y.—R. Trin. Par., 1932— b. Calais, Me., Mar. 7, 1886; s. John Fleming and Isabel Maude (Crawley). Lewis Inst.; Natv. Tutoring; W. T. S., S.T.B., 1911, D.D.(Hon.), 1933; Nash., D.D.(Hon.), 1926; Hob., LL.D.(Hon.), 1933; G. T. S., S.T.D.(Hon.), 1935; Un. So. D.C.L.(Hon.), 1938. D—June, 1911, P—Dec., 1911, Bp. Anderson. m. Margaret Moore, Nov. 4, 1916; c. two. Cur. S. Barth. Ch., Chicago, 1911; P-in-c. S. Paul's Ch., La Salle, Ill., 1912-15; R. Ch. Atone., Chicago, 1915-27; S. Steph. Ch., Providence, R.I., 1927-30; Vic. Chap. Interces., Trin. Par., N.Y.C., 1930-32. Elected Bp. Coadj. Dio. N.I., Oct. 22, 1924, declined; Elected Bp. Dio. Ol., Oct. 29, 1924, declined. Mem. Stndg. Com., Dio. N.Y.; Trust., G. T. S., Colmb., Cathd. S. John-the-Div., Leake and Watts Orphan Home, Sailors' Snug Harbor, N.Y.P.E. City Mssn. Soc., Soc. Promoting Rel. and Lrng., Amer. Ch. Bldg. Fund Cmssn., N.Y.P.E. Pub. Sch., Seamen's Ch. Inst., S. Geo. Soc., The Pilgrims Century Assn., Down Town Assn., University Club, N.E. Soc., Eng. Speaking Union, Marine Soc., Holland Lodge #8, F. & A. M.; Dep. Gen. Conv., 1922, 25, 34, 37, 40, 43, 46.

FLEMING, Samuel Chew Williams (S.F.), St. Andrew's Church, Ft. Pierce, Fla.—R. S. Andr. Ch., 1946— b. Baltimore, Feb. 21, 1915; s. Henry Little Fleming and Priscilla Elizabeth (Williams), Balt. City Coll.; Johns Hop., B.A., 1935; V. T. S., B.D., 1938. D—June, 1938, P—Feb., 1939, Bp. Helfenstein. R. Holy Trin. Par., Carroll Co., Md., 1939-41; R. Ch. Our Sav., Atlanta, Ga., 1941-45; Chapl. U. S. N. R., 1945-46.

FLETCHER, Custis (Ky.), 365 Wallace Lane, Paducah, Ky.—R. Gr. Ch., 1918— b. Accomac Co., Va., Aug. 27, 1878; s. Thomas Edgar Fletcher and Eliza Custis (Drummond). Accomac Acad.; Roa., B.A., 1901; V. T. S., 1904, B.D., 1909. D—June, 1904, P—June, 1905, Bp. Randolph. m. Margaret Mary Pressley, Jan. 28, 1913; c. four. In-c. Stras Meml. Ch. and Mssns., Tazewell, Va., 1904-07; In-c. Ft. Thomas and Latonia, Ky., 1907-11; R. Chr. Ch., Temple, Tex., 1911-18. Dep. Gen. Conv., 1925, 28, 31, 34, 37, 40, 43, 46; Dean Paducah Convoc., 1928-34.

FLETCHER, Custis, Jr. (S.Bra.), Ave. Belem, 320 (P.O. Box 88), Porto Alegre, R.C.S., Brazil—Dean Pro-Cath. Ascen. and Secy. Sem., 1946— b. Temple, Tex., Nov. 17, 1913; s. Rev. Custis Fletcher and Margaret Mary (Pressley). Augusta Tilghman H. Sch. and Episc. H. Sch.; Un. Ky., B.A., 1936; V. T. S., B.D., 1939. S.T.M., 1946. D—June, 1939, Bp. Clingman. P—Apr., 1940, Bp. W. M. M. Thomas. m. Frances Thompson Taylor, July 27, 1939; c. three. R. Ch. Ascen., Porto Alegre, R.G.S., Brazil, 1940-46.

FLETCHER, Edwin Richmond (Ind.), Bloomington, Ind.—Hon. Asst. Trin. Ch.— D—May, 1936, Bp. Francis. Lay-Reader. forty years.*

FLETCHER, Joseph Francis, 3rd (Ma.), 6 Phillips Place, Cambridge 38, Mass.—Prof. Past. Theol. and Soc. Studies, E. T. S., 1946— b. Newark, N.J., Apr. 10, 1905; s. Joseph Francis Fletcher, 2nd and Julia (Davis). H. Sch., Fairmont; Un. W. Va., B.A.; Ya., Un. London, Sch. Econ.; Berk., B.D., S.T.B.; Ken., S.T.D., 1938. D—June, 1929, P—Sept., 1930, Bp. Gravatt. m. Forrest Hatfield, Apr. 1929; c. two. Chapl. and Prof. Hist. Philos. and Bible, S. Mary's Coll., Raleigh, N.C., 1932-35; Actg. Dean S. Paul's Cathd., Cincinnati, 1935-38; Dean Grad. Sch. App. Rel., Cincinnati, 1936-44; Lectr. N. T. Lit., Un. Cincinnati, 1940-43; Asst. Prof. Past. Theol. and Soc. Studies, E. T. S., 1944-46. Author: "The Church and Industry," 1930; "Property" (edit.), 1946.

FLETCHER, Robert Capers (Ala.), 1138 So. 13th St., Birmingham 5, Ala.—Mssy. to Deaf, Prov. Sewanee, 1929— b. Arab, Ala., June 11, 1900; s. Rev. Jefferson Dewey Fletcher and Minnie (Cobb). Gram. Sch., Albertville; Ala. Sch. for Deaf; Gal'det, B.A., 1926; Un. Penn., 1926-29; P. D. S., 1929. D—June, 1929, P—July, 1930, Bp. McDowell. m. Estelle Collins Caldwell, July 9, 1930; c. three. Pres. Ala. Assn. for Deaf, 1938-47.

FLICK, George Frederick (C.), 6336 Kenwood Ave., Chicago 37, Ill.—P-in-c. All Ang. Ch. (Deaf), 1908— b. Gen. Mssy. Deaf, Dios. Mil., Eau C. Q. and Sp.— b. Cincinnati, Aug. 18, 1877; s. Christian Frederick Flick and Louisa (Herbst). Gal'det, B.S., 1903; V. T. S., 1906. D—May, 1906, P—May, 1907, Bp. Satterlee. m. Amelia B. Rouse, Oct. 24, 1906. Asst. Mssy. in Soc., 1906-08.*

FLEEDNER, August Christian. Died November 22, 1946. For data see 1941 Edition.

FLINT, Homer Abial (P.), Stowe, Vt.—Retired, 1943—

b. Northfield, Vt., Mar. 21, 1875; s. John Hackett Flint and Phoebe Helen (Andrews). H. Sch., Northfield; Dart.; S. Steph., B.A., 1897, M.A., 1909; N. Y. U., M.A., 1900; G. T. S., 1900, B.D., 1901; Un. Pittsburgh, Ph.D., 1906. D—May, 1900, Bp. Doane; P—Dec., 1900, Bp. Whitehead. m. Theodora May Plumley, Nov. 14, 1900; c. two. Cur. S. Phil. Ch., Pittsburgh, 1900-01; Assoc. R. Chr. Ch., Pittsburgh, 1901-03; Archd. Dio. P.; R. Chr. Ch., Montpelier, Vt., 1907-15; R. Ch. Nativ., Crafton, Pa., 1916-18; R. S. Pet. Ch., Pittsburgh, 1918-20; Dioc. Exec. Secy. and Secy.-Treas. Bd. Trust., Dio. P., 1920-43. Chapl. Laymen's Mssy. League, 1903-07; Exam. Chapl.; Mem. Stndg. Com., Dio. Vt.; Mem. Dioc. Coun., 1919—; Dep. Gen. Conv., 1922, 25, 28, 34, 37, 40; Mem. Cathd. Chapt., 1928-29.

FLISHER, Leonard Hawkins (R.I.), 6 Gold St., Wickford, R.I.—R. S. Paul's Ch., Wickford and Chap. S. John-the-Div., Saunderson, 1942— b. Waterbury, Conn., Mar. 20, 1911; s. William Henry Flisher and Catherine Blanche (Hawkins). H. Sch., Waterbury; Leh., B.A., 1934; G. T. S., S.T.B., 1937. D—June, 1937, P—Dec., 1937, Bp. Budlong. m. Mildred-Louise Leibfried, Oct. 28, 1939; c. one. Vic. S. John's Chap., E. Hampton and Chr. Ch., Middle Haddam, Conn., 1937-42.

FLOCKHART, John. Died March 5, 1943. For data see Edition 1941.

FLOCKHART, John Edwards (Ia.), 1428 Locust St., Dubuque, Ia.—R. S. John's Ch., 1923— b. Madagascar, Apr. 26, 1887; s. Rev. John Flockhart and Mary (Edwards). Yankton Coll.; G. T. S. D—Feb., 1910, P—May, 1913, Bp. Millsbaugh. m. Wendelllyn Aylmer Wolfe, 1918. Asst. Chr. Ch., New Brighton, S.I., N.Y., 1911-12; R. S. Paul's Ch., Manhattan, Kan., 1912-14; S. Andr. Ch., Omaha, Neb., 1914-18; Trin. Ch., Norfolk, Neb., 1918-20; Chr. Ch., Lead, S.D., 1920-23. Mem. Dioc. Coun., Dio. Neb.; Mem. Bp. and Coun. and Chrmn. Field Dept., Dio. Ia.; Chrmn. Dioc. Dept. Mssns.

FLOCKHART, Robert Seaton (Conn.), 830 Whitney Ave., New Haven 11, Conn.—R. S. Thos. Ch., 1934— b. Plymouth, Eng., Jan. 15, 1889; s. Rev. John Flockhart and Mary (Edwards). Pub. Sch., Yankton and St. Norm., S.D.; Friend's Un.; G. T. S., 1911-14 (Tab.), D.D., 1927. D—June, 1914, P—May, 1915, Bp. Millsbaugh. m. Marguerite Alice Meyer, Jan. 10, 1917; c. one. R. Gr. Ch., Chanute, Kan., 1914-15; Assoc. R. All SS. Ch., Omaha, Neb., 1915-17; Ch. Resurr., Fern Bank, Cincinnati, 1917-20; Ch. Ascen., Wyoming, Cincinnati, 1920-23; S. Thos. Ch., Sioux City, Ia., 1923-29; S. John's Ch., Western Run Par., Md., 1929-34. Del. Prov. Syn., 1923, 26, 28; Dean Des Moines Dnry., Ia., 1926-29; Mem. Bp. and Coun., 1927-29; Chrmn. Dept. Mssns., 1927-29; Mem. Dept. Chr. Soc. Serv., 1927-29; Natl. Crusader, 1927; Dep. Gen. Conv., 1928; Assoc. Secy. Field Dept. Natl. Coun., 1928-32; Chrmn. Evang. Com., 1928; Mem. City Mssn. Staff, Baltimore, 1929-34; Mssn. R. Dioc. Prchng. Mssn., Wash., D.C., 1930-32; Mem. Faculty, Racine Conf., 1931; Leader Clergy Conf., Dio. Me., 1931; Chapl. Hanover Acad., Baltimore, 1933-34; Instr. Md. Dioc. Norm. Sch., 1933-34; Pres. New Haven Cler. Assn., 1935-37; Pres. Ch. Mssn. Assn., New Haven, 1935-37; Dioc. For. Move. Cmssn., 1936—; Com. Old Age Benefits, Dio. Conn., 1937—; Mem. Faculty Pomfret Dioc. Conf., Conn., 1936-37; Mem. Ch. Scholarship Soc., 1941—; Chrmn. New Haven Archdny. Divis. Mssns., 1941—; Mem. Dept. Mssns., 1943—; Mem. Stndg. Com., Conn., 1943—.

FLORENCE, Porter Frazier (Tenn.), 1402 Birdsall St., Old Hickory, Tenn.—R. S. John's Ch., 1944— b. Notasulga, Ala., Nov. 25, 1902; s. Porter F. Florence and Pauline Rebecca (Ramsey). H. Sch., Birmingham, Ala.; Birmingham So. Coll., B.A., 1924; Emory Un., 1925. D—May, 1931, P—June, 1932, Bp. Maxon. m. Harriett Elizabeth Schuessler, 1928; c. two. In-c. Thankful Meml. Ch., Chattanooga, Tenn., 1931-34; P-in-c. S. Pet. Ch., Nashville, Tenn., 1937-45.*

FLORES, José Raul Jimenez (Mex.), Apartado 574, Guadalajara, Jalisco, Mexico—Hdmstr. S. Andr. Sch.; R. Templo de Cristo, 1942— b. Ameca, Jalisco, Apr. 7, 1916; s. Salvador Vega Flores and Teresa Rosas (Jimenez). Varones de Guadalajara; San Andrés, 1936; Ch. Div. Sch., B.D., 1940. D—Jan., 1941, P—July 1941, Bp. Salinas. M-in-c. Iglesia de San Miguel, Cuernavaca, 1941-42. Ed.: El Herald.*

FLYE, James Harold (At.), St. Andrew's School, St. Andrews, Tenn.—Asst. and Instr. S. Andr. Sch., 1918— b. Bangor, Me., Oct. 17, 1884; s. James Flye and Mary Abigail (Simpson). Ya., B.A., 1910; Un. Va., M.A., 1912; G. T. S., 1915. D—May, 1915, Bp. Lines for At.; P—Dec., 1915, Bp. Nelson. m. Grace Eleanor Houghton, July 15, 1915. R. S. Steph. Ch., Milledgeville, Ga., 1916-18.

FLOYD-JONES, Elbert. Died May 17, 1946. For data see Edition 1941.

FOGARTY, Joseph Wilson (S.H.B.), In England—D—June, 1898. Bp. of Qu'Appelle; P—Aug., 1901, Bp. Brewer.*

FOHNER, Grover Cleveland (S.O.), 1823 So. 6th St., Ironton, O.—R. Chr. Ch., Ironton and P-in-c. Trin. Ch., McArthur, 1945— D—June, 1931, P—June, 1932, Bp. Ward. Form. Presby. Min. Cur. S. John's Ch., Sharon, Pa., 1931-32; S. Clem. Ch., Greenville, Pa., 1932-34; In-c. Holy

Ch. Trng. Sch.; V. T. S., 1944. D—Dec., 1943, P—June, 1944, Bp. Washburn. m. Ruth Frances Ferguson, Apr. 22, 1946. Asst. Warren C. Ass. Mssns., Belvidere, N.J., 1944-45.

FINEHOUT, Raymond English (Vt.), Swanton, Vt.—P-in-c. Holy Trin. Ch., 1945—, b. Sept. 15, 1897. D—Jan., 1944, Bp. Budlong; P—Mar., 1945, Bp. Van Dyck. m. Dorothy Beatrice Naylor, Oct. 3, 1926; c. three. M-in-c. Trin. Ch., Collinsville; Chr. Ch., Unionville, Conn., 1944-45.*

FINLAY, Melvin Horatio (S.F.), 620 Church St., Stuart, Fla.—Cur. S. Monica's Ch., 1939—, b. Bannerman Town, Bahamas, Jan. 18, 1882; s. William A. and Julia A. Finlay. Pub. Sch.; Friv. stdy. D—June, 1939, Bp. Wing. m. Eleanor R. Clark, Sept. 30, 1915; c. four. Lay-R. and Parochial Sch. Tchr., 1911-18. Lay-R. 28 yrs.

FIRTH, Henry Herbert (M.), 2522 Gratiot Ave., Port Huron, Mich.—R. S. Paul's Ch., 1929—, b. Ely, Cambridge-shire, Eng., July 1, 1887; s. Rev. George W. Anson Firth and L. C. (May) Durh. Sch. and Un., Eng., B.A.; Studied under Bp. of Durham, Eng., and Bp. Osborne. D—June, 1916, Bp. Osborne, P—Dec., 1917, Bp. Sherborne. m. Mary A. Minns, 1917; c. two. R. S. Paul's Ch., Carlinville, Ill., 1917-29; R. S. Paul's Ch., St. Clair, Mich., 1929-38.*

FIRTH, Martin Samuel (S.O.), 35 Roosevelt Rd., Maplewood, N.J.—D—June, 1933, Bp. Davies; P—May, 1934, Bp. W. M. Thomas. Asst. Ch. Nazarene, Livramento, R.G.S., Braz., 1933; Chapl. South. Cross Sch., Porto Alegre, Braz., 1934.*

FISCHER, Adolphe Gordon (Md.), 709 Park Ave., Baltimore, 1, Md.—Cur. Gr. and S. Pet. Ch., 1943—, b. Baltimore, Jan. 27, 1916; s. Adolphe Edgar Fischer and Edna Irene (Davis). Baltimore Poly.; City Coll.; Duke, B.A., 1939; G. T. S., 1942. D—June, 1942, P—June, 1943, Bp. Powell. Cur. S. Matt. Ch., Oakland, Md., 1942-43.*

FISCHER, Albert Ferdinand, Jr. (Pa.), 4442 Frankford Ave., Phila. 24, Pa.—R. S. Mark's Ch., 1945—, b. Phila., Apr. 20, 1911; s. Albert F. Fischer and Vivian (Byrd) Tem., B.S., 1933; P. D. S.; V. T. S., B.D., 1935. D—June, 1936, P—May, 1937, Bp. Taitt. m. Elizabeth Irene Lauer, Jan. 27, 1937. On Staff Bucks Co. Mssn., Pa.; Vic. Gr. Ch. Humeville, Pa., 1936-38; P-in-c. S. John's Ch., W. Oak Lane, Phila., 1938-42; R. S. Matt. Ch., Phila., 1942-45.*

FISCHER, Vincent (Conn.), 45 Merrimack St., Penacook, N.H.—P-in-c. S. Mary's Ch., Penacook and Gr. Ch., Concord, 1947—, b. Lynn, Mass., Sept. 29, 1910; s. Louis Fischer and Shirley Wingate (Spurr). H. Sch., Lynn; Du-Bose Meml. Ch. Trng. Sch., 1940; Bangor Theol. Sem., 1943; Berk., 1944. D—Sept., 1943, P—Mar., 1944, Bp. Dallas. m. Laura Greene Sanborn (dec.), Apr. 23, 1941. Loc. Ten. S. Luke's Ch., New Haven, Conn., 1944-45; R. Ch. Epiph., New Haven, Conn., 1945-47.

FISH, Charles Elmer (S.O.), 281 4th Ave., New York 10, N.Y.—Asst. Secy. Youth Wk., 1946—, b. Cincinnati, Jan. 17, 1917; s. Elmer A. Fish and Myra A. (Cramer). H. Sch., Norwood; Maryville Coll., B.A., 1940; E. T. S., 1943. D—Feb., 1943, P—Sept., 1943, Bp. Hobson. R. Chr. Ch., Xenia, O., 1943-46.

FISH, James Thomas (L.A.), Chaplain's Office, Chapel 13, No. Ft. Lewis, Wash.—Chapl. U. S. A., 1943—, b. Wallaceburg, Ont., Can., Sept. 16, 1900; s. Thomas R. Fish and Effie M. (Taylor). H. Sch., Wallaceburg; Huron Coll., 1927; Un. West. Ont., London, Can.; Un. So. Cal. D—May, 1928, P—Dec., 1929, Bp. Stevens. m. Ethel Victoria Howell, Jan. 9, 1930. Vic. Calv. Mssn., Los Angeles, S. Geo. Mssn., Hawthorne and S. Tim. Mssn., Compton, Cal., 1929-43.

FISH, Paul Rogers (N.J.), 637 Pearl St., Elizabeth 2, N.J.—Retired, 1939—, b. Brooklyn, N.Y., Nov. 29, 1872. G. T. S., 1897. D—June, 1897, P—Dec., 1897, Bp. Nicholson. Cur. S. Clem. Ch., N.Y.C., 1897-98; S. Barn. Ch., Brooklyn, N.Y., 1898-99; Holy Cross Ch., Kingston, N.Y., 1899-1900; S. Mark's Ch., Springfield, Vt., 1901-04; Ch. Holy Spirit, Kingston, N.Y., 1904-14; Cur. Chr. Ch., Elizabeth, N.J., 1915-25; Chapl. Bd. Chr. Soc. Serv., Dio. N.J., 1925-38.

FISHBURNE, Charles Cochran, Jr. (Sw.Va.), 325 Church St., Martinsville, Va.—R. Chr. Ch., 1935—, b. Sumter, S.C., Nov. 7, 1902; s. Charles Cochran Fishburne and Alma Virginia (Ingram). Pub. Schs., Columbia, S.C.; Un. S. C., B.A., M.A.; V. T. S., B.D. D—Jan., 1930, P—Dec., 1931, Bp. Finlay. m. Eirene Mayers, May, 1935. In-c. S. John's Ch., Winstboro, S. Mark's Ch., Chester, and S. Pet. Ch., Great Falls, S.C., 1931-35.*

FISHER, Benson Bolshaw (C.), 65 E. Huron St., Chicago 11, Ill.—Actg. Exec. Secy. Dept. Chr. Soc. Relations, 1943—, b. Chicago, May 20, 1916; s. R. Benson Fisher and Grace (Bolshaw). H. Sch., Thornton Twnshp.; Beloit, B.A., 1939; S. W. T. S., 1942; Grad. Sch. App. Rel. D—May, 1942, P—June, 1943, Bp. Conkling. m. Barbara Helm-kamp, Dec. 26, 1945. Chapl. Detroit City Mssn. Soc., 1942; Trin. Ch., Covington, Ky., 1942-43; P-in-c. S. Thos. Ch., Asst. Trin. Ch., Covington, Ky., 1942-43; P-in-c. S. Thos. Ch., Morris, S. Andr. Ch., Farm Ridge and War Indust. Area Chapl., Seneca, Ill., 1943-45. Collab.: Educational Film Guide, 1945-46.

FISHER, Frank Reginald (Roch.), 278 Hazelwood Terrace, Rochester 9, N.Y.—R. S. Mark's Ch. and S. John's

Ch., 1933—, b. Geneva, N.Y., Mar. 28, 1900; s. Frank Marion Fisher and Emma (Robson). Pub. Schs., Geneva; Hob., B.S., 1923; G. T. S., 1928. D—June, 1928, P—Feb., 1929, Bp. Ferris. m. Janet Crosby Brown, Apr. 13, 1936; c. two. R. Gr. Ch., Scottsville and S. Andr. Ch., Caledonia, N.Y., 1928-33.

FISHER, George Alfred (Ky.), 473 So. 11th St., Louisville 3, Ky.—R. Ch. Our Merc. Sav., 1939—, D—Sept., 1917, Bp. Kinsman; P—Sept., 1918, Bp. Rhineland. S. Monica's Chapl., Wash., D.C., 1919-29; In-c. S. Ambr. Ch., Raleigh, N.C., 1929-39.*

FISHER, Stanley Ross (Ma.), Hanover, Mass.—R. S. Andr. Ch., 1935—, b. Cleveland, Nov. 12, 1880; s. Rev. Oren D. Fisher and Mary Lucretia (Noble). Chauncey Hall, Boston; King's Coll., London Un., Eng., B.A.; Va. Div. Sch., Mus. B. Sac., 1904, B.A.D., 1905. D—Oct., 1934, Bp. Sherrill; P—May, 1935, Bp. Babcock. m. Estelle Lindell Coleman, 1906; c. two. Congr. Min., 25 yrs. Instr. Hist. Ch. Mus. and Litrg., Va. Div. Sch.; Co-Pastor, Amer. Ch., Paris, 1918-21; Mem. Yac-Pinding Cmssn. in China; auspices Inst. Soc. and Rel. Research, 1930-31; Mem. A.G.O.*

-FISKE, Rt. Rev. Charles. Died January 8, 1942. For data see Edition 1941.

FITTS, Frederic Whitney. Died December 21, 1945. For data see Edition 1941.

FITZ, Frank (Ma.), 1 Rollins Pl., Boston 18, Mass.—Retired, 1945—, S. Mich. Coll., Lansing, Eng. D—1901, Bp. Willis; P—Nov., 1902, Bp. Restarick. Sacrist. S. Andr. Cath., Honolulu, T.H., 1898-1906; P-in-c. Hawaiiian Congreg., T.H., 1902-06; Prin. Iolani Sch., Honolulu, T.H., 1901-06; Ward. Aliiolani Coll., T.H., 1906-09; Cur. Ch. S. John Evang. Boston, 1909-25; Asst. Ch. S. S. Aug. and Mart., Boston, 1909-25; Vic. same, 1925-45.*

FITZGERALD, George Lakin (Conn.), 110 Marvel Rd., New Haven 15, Conn.—R. Ch. S. Jas. Apos., 1936—, b. Milford, Mass., Feb. 26, 1903; s. Thomas Henry Fitzgerald and Ada May (Lakin). H. Sch., Milford; S. Steph. Coll., 1920-22; Br., B.A., 1924, M.A., 1931; Berk., 1927. D—May, 1927, P—Nov., 1927, Bp. Perry. m. Elsie Hamlin (Rush) Hawk, June 25, 1927; c. two. Mssy-in-c. S. Thos. Ch., Greenville, R.I., 1927-36.

FITZGERALD, John Henry (L.I.), 7301 Ridge Blvd., Brooklyn 9, N.Y.—R. Chr. Ch., Bay Ridge, Brooklyn, 1915—; Secy. Dio. L.I., 1925—; Rgrstr., 1940—, b. Milford, Conn., Aug. 17, 1885; s. Rev. John Henry Fitzgerald and Helen Maria (Roberts). Bacon Acad., Colchester, Conn.; Ya., B.A., 1908; Berk., 1911, B.D.(Hon.), 1935, D.D., 1943. D—June, 1911, P—May, 1912, Bp. C. Brewster. m. Gertrude A. Sexton, June 30, 1928; c. two. Cur. S. John's Ch., Waterbury, Conn., 1911-15; Asst. Secy. House Bps., 1928, 34, 37; Secy. same, 1940—, Trust. Berk., 1931—.

FITZPATRICK, Ernest James (F.L.), 312 E. Main St., Plymouth, Wis.—R. S. Paul's Ch., 1928—, b. Toronto, Can., 1892; s. Frederick William Stanley Fitzpatrick and Frances Bigzin (Pelham). Un. Minn.; Sea., 1925. D—Mar., 1925, Bp. Faber; P—May, 1927, Bp. Fox. m. Nell Clement, July 27, 1926; c. one. In-c. Calv. Ch., Roundup, Mont. Dioc. Secy. J. and E. Mssn., 1933. Trust. Dio. F.L., 1937.

FITZPATRICK, Frank Norman (N.J.), Allen University, Columbia, S.C.—Prof. Soc., Philos., and Psych., 1930—, b. Marion, S.C., July 10, 1887; s. Alexander Fitzpatrick and Margaret Anne (Holder). Howard Un. Acad., 1911; How., B.A.; Colmb., Grad. wk., 1916-18; G. T. S., B.A., 1915-18; S. John's Coll., Brooklyn, M.A., 1929; Allen Un., D.D., 1930. D—June, 1918, Bp. Harding; P—Dec., 1918, Bp. Demby. m. Catherine Lorraine Hoover, Aug. 6, 1931; c. two. P-in-c. Ch. Redeem., Oklahoma City, Okla., 1918; P-in-c. S. Mark's Ch., Plainfield, N.J., 1921-25. Dean. Coll. Liberal Arts, 1930-33, 36.*

FITZ-SIMON, Edmund Watson (S.H.B.)—D—June, 1910, Bp. Partridge; P—Dec., 1910, Bp. Greer. Cur. S. Mary's Ch., Tuxedo, N.Y., 1910.*

FITZ-SIMON, William (S.H.B.), Morgan Grenfell, London, Eng.—D—Jan., 1903, P—July, 1903, Bp. Coleman.*

FLAGG, Russell G. (N.I.), 614 Franklin St., Michigan City, Ind.—R. Trin. Ch., 1943—, b. Chicago, Aug. 4, 1899; s. Floyd Flagg and Winifred (Mulcron). H. Sch., Ill.; Rac.; De Paul, Ph.B.; G. T. S., 1935. D—June, 1935, Bp. Manning for C.; P—Dec., 1935, Bp. Stewart. Chapl. So. Kent Sch., 1935-37; Tchr. and Asst. Chapl. same, 1937-40; S. Aidan's Ch., Blue Island, Ill., 1940; Chapl. N. W., 1940-43.

FLANAGIN, Ross Harrison (N'k.), Hamburg, N.J.—Vic. Ch. Gd. Shpd., Hamburg and R. S. Thos. Ch., Vernon, 1941—, b. Sykesville, N.J., Oct. 8, 1888; s. William Givens Flanagan and Sarah Lyons (Platt). Rut., B.A., 1916; Milton Coll., M.A., 1937; G. T. S. D—May, 1920, P—May, 1921, Bp. Matthews. m. Theodora Madeleine Oley, July 13, 1919; c. two. R. S. Andr. Ch., Bridgeton, N.J.; R. S. Paul's Meml. Ch., Oaks, Pa.; S. Luke's Ch., Newtown, Pa.; Vic. S. Pet. Ch., Washington, S. Jas. Ch., Delaware and S. Luke's Ch., Hope, N.J., 1929-34; Vic. Holy Trin. Mssn., Hillsdale, N.J., 1934-41; S. Luke's Ch., Dumont, N.J., 1940-41. Former Chapl. (1st Lt. O. R. C. U. S. A.); Mem. Amer. Leg., Post Cmdr., Post 95, Bridgeton, N.J. Mem. Phi Gamma Delta.

Ave., Hartford, Conn.—Hdmstr. Watkinson Sch., 1945—b. Netherlands, June 17, 1892; s. Rev. John Herman Feringa and Susanna (de Planque) H. Sch., Benton Harbor, Mich.; s. Steph. B.A., 1915; G. T. S., 1918, D—June, 1918, Bp. Webb for W.M.; P—June, 1919, Bp. Acheson, m. Grace A. Waldron, May 7, 1928. Cur., Organ. and Choirstr., Trin. Ch., Newport, R.I., 1918-25; Vic. Chap. Incarn., N.Y.C., 1925-43; Asst. Hdmstr. S. Pet. Sch., Peekskill, N.Y., 1943-45.

FERNANDEZ, Hermes (Cuba), La Gloria, Camaguey, Cuba—P-in-c. Holy Trin. Ch., 1945—b. May 20, 1915, D—Apr., 1945, P—May, 1946, Bp. Blankingship, m. Maria Luisa Nuñez, May 7, 1944; c. one.*

FERNE, Percival Malcolm (Del.), St. Luke's Rectory, Seaford, Del.—R. S. Luke's Ch., 1945—b. Nottingham, Eng., Apr. 3, 1898; s. George and Sarah H. Ferne, Winchester Sch., Eng.; H. M. Royal Naval Coll.; Johns Hop.; V. T. S., B.D.; P. D. S., M.Th. D—May, 1932, P—Mar., 1933, Bp. Helfenstein, m. Eileen Evans, Cmssn. H. M. Navy. In-c. S. Matt. Ch., Sparrow's Point, Md., 1931-32; R. S. Jas. Ch., Baltimore, 1933-45.

FERNYHOUGH, James Fitzhugh (E.C.), 302 Green St., Fayetteville, N.C.—R. S. John's Ch., 1943—b. Charlottesville, Va., Nov. 1, 1901; s. James G. Ferneyhough and Elizabeth (Lockwood) McGuichens Un. Sch., Richmond, Va.; Va. Poly. Inst.; Un. Richmond, LL.B.; V. T. S., 1936, D—June, 1936, Bp. H. St. G. Tucker; P—June, 1937, Bp. Goodwin, m. E. Lee Fern Cabell, June 21, 1930, R. Gr. Ch., Casanova, Va., 1936-40; R. Ch. Ascen., Richmond, Va., 1940-43.

FERRELL, Edgar Thomas, Jr. (Sw.Va.), 606 E. Main St., Marion, Va.—R. Chr. Ch., Marion and Gr. Ch., Glade Spring, 1936—; R. S. Paul's Ch., Saltville, 1937—, b. Lynchburg, Va., Mar. 31, 1912; s. Edgar Thomas Ferrell and Geneva (Ralston) Pub. Schs., Lynchburg; Lynchburg Coll., B.A., 1933; V. T. S., B.D., 1936, D—June, 1936, P—June, 1937, Bp. Jett.

FERRIER, James Carleton (Neb.), 189 John St., London, Can.—Retired, 1939—, b. Teeswater, Ont., Can., Oct. 9, 1871; s. James Porteus Ferrier and Mary (Milne). Kindergarten Collt. Inst., Can.; Western Un., London, Can.; Hur., 1896 (1st Cl. Hon. Theol.), L.Th., 1897, D—1896, P—1897, Bp. of Hur. m. Mary Strachan, July 8, 1898, R. S. John's Ch., Dundak, Can.; S. Paul's Ch., Toledo, O.; S. Alb. Ch., McCook, Neb., 1924-29; S. Thos. Ch., Falls City, Neb., 1929; R. S. Eliz. Ch., Holdrege, Neb., 1932-39.

***FERRIS, Rt. Rev. David Lincoln**, Res., 325 Park Ave., Rochester 7, Off., 210 Hiram Sibley Bldg., Rochester, N.Y.—Retired, 1938—, b. Peekskill, N.Y., Dec. 31, 1864; s. James A. Ferris and Catherine S. (Clark) Hob., B.L., 1888, M.L., 1891, S.T.D., 1920; Berk., 1893, B.D., 1911, S.T.D., 1921; S. Steph., L.H.D., 1921, D—June, 1893, P—Oct., 1894, Bp. Huntington, Con. Bp. Suff. W.N.Y., Oct. 13, 1920, Bp. Brent, Hall, Whitehead, Israel, C. T. Olmsted, m. Mary Eversley Stuart, 1893, Mrs. Suss. Horseheads Par. and Big Flats, N.Y., 1893-96; R. Cur. S. John's Ch., Stamford, Conn., 1896-1900; Assoc. R. Calv. Ch., Pittsburgh, Pa., 1900-12; R. Chr. Ch., Rochester, 1912-20; Bp. Suff. Dio. W.N.Y., 1920-24; Bp. Coadj. Dio. W.N.Y., 1924-29; Bp. Dio. W.N.Y., 1929-31; Bp. Dio. Roch., 1931-38, Secy. Stndg. Com., 1907-12; Dep. Gen. Conv., 1916, 19, Author: "Studies in the Gospel According to St. Mark."

FERRIS, Eversley Stuart (W.N.Y.), 100 Station Rd., Great Neck, N.Y.—Sr. Prot. Chapl. Bellevue Hosp., N.Y.C., 1944—, b. Stamford, Conn., Mar. 2, 1900; s. Rt. Rev. David Lincoln Ferris and Mary Eversley (Stuart) H. Sch., Rochester, N.Y.; Hob., B.A., 1923; G. T. S., 1926; Oxon., 1926-27, D—May, 1926, Bp. Ferris; P—July, 1927, Bp. Brent, m. Martha C. Boynton, 1934; c. one. Vic. All SS. Chap., Lockport, N.Y., 1927-36; R. S. Mark's Ch., LeRoy, N.Y., 1936-42.

FERRIS, Ezra Floyd, Jr. (Me.), The Eastland Hotel, Portland 3, Me.—R. S. Steph. Ch., 1928—, b. Hackettstown, N.J., Dec. 5, 1880; s. Ezra Floyd Ferris and Marianna (Gardiner) Pub. Schs., Hackettstown and Chatham, N.J.; Blair Acad., Blairstown, N.J.; Pr., B.A., 1905; U. T. S.; P. D. S.; G. T. S. D—Oct., 1908, P—June, 1909, Bp. Lines, m. Maude Schuyler Davenport, Apr. 24, 1909; c. one. Cur. S. Paul's Ch., Newark, N.J., 1908-09; R. S. Mary's Ch., Haledon, N.J.; P-in-c. Lymie Mssn., Conn., 1912-15; S. Mich. Ch., N.Y.C., 1915-16; Holy Trin. Ch., S. Jas. Par., N.Y.C., 1917-19; S. Mary's Ch., Lake Mohegan, N.Y., 1919-23; Mstr. Eng. Mohegan Lake Sch. for Boys, 2 yrs.; S. Andr. Ch., Manchester, N.H., 1923-28. Chapl. C.C.C. Hdqtrs., Proctorsville, Vt., 1934-37; Field Secy. Every Name Campaign, N.Y.C., 1919.

FERRIS, John Oliver. Died November 10, 1942. For data see Edition 1941.

FERRIS, Raymond Tuttle (P.Z.), 333 Gorgas Rd., Ancon, Canal Zone—Dean Cathd. S. Luke, 1944—, b. Peekskill, N.Y., Apr. 14, 1913; s. James Herbert Ferris and Phoebe Elizabeth (Tuttle) Pub. Schs., Montrose, N.Y.; Hob., B.A.(c.l.); E. T. S., B.D., 1937, D—June, 1937, P—June, 1938, Bp. Ferris, m. Mary Kate Dacey, May 1, 1946, M-in-c. S. John's Ch., Morris, N.Y., 1937-38; R. same, 1938-42; Gen. Mssy. P.C.Z., 1942-44.

FERRIS, Theodore Parker (Ma.), 233 Clarendon St., Boston 16, Mass.—R. Trin. Ch., 1942—, b. Port Chester, N.Y., Dec. 23, 1908; s. Walter Andrew Ferris and Eva (Parker) H. Sch., Port Chester; Harv., B.A., 1929; G. T. S., S.T.B., 1933; U. T. S.; Rollins Coll., D.D., 1944, D—June, 1933, P—May, 1934, Bp. Manning, Asst. Gr. Ch., N.Y.C. and Fellow and Tutor G. T. S., 1933-37; R. Emm. Ch., Baltimore, 1937-42. Author: "This Created World"; "A Positive Way"; "Our Daily Bread."

FERRO, Angel. Died September 8, 1942. For data see Edition 1941.

FIELD, John Randolph (E.), The Rectory, Princess Anne, Md.—R. Somersett Par., 1938—, b. Elkton, Md., Jan. 30, 1908; s. Thomas M. Field and Mary Herman (Smith) H. Sch., Elkton; Wash. Coll.; St. Tchr. Coll., Md.; P. D. S., B.Th., 1937, Th.M., 1945, D—Dec., 1935, P—May, 1937, Bp. Davenport, m. Bertha Mae Rothermel, Oct. 8, 1932; c. two. Vic. S. Jas. Ch., Port Deposit, Md.; R. No. Sassafras Par., Cecilton, Md., 1936-38. Instr. Ch. Doctrine, Pi Alpha Summer Camp, 1938. Dep. Prov. Syn., 1938-39; Mem. Exec. Coun., 1939; Exam. Chapl., 1940; Mem. Prov. Cmssn. Coll. Wk., 1940.

FIELD, Reginald Marcus (A.C.), 19 Trinity Pl., Albany, N.Y.—R. Trin. Ch., 1945—, b. Dec. 19, 1896, D—June, 1928, Bp. of Tor.; P—May, 1929, Bp. of Niagara, m. Muriel Josephine Statham, May 3, 1922; c. five. Serv. in Can., 1928-45.

FIELDING, James Henry. Died September 13, 1944. For data see Edition 1941.

FIFER, Louis Ewald, 3rd (Pa.), 3825 Kensington Ave., Phila. 29, Pa.—R. S. Paul's Ch., Aramingo, 1945—, b. Phila., Sept. 9, 1909; s. Louis Ewald Fifer and Henrietta (Ruch) H. Sch., Cheltenham; Phila. Coll. Osteopathy (3 yrs.); P. D. S., 1935, D—June, 1935, P—June, 1936, Bp. Taitt, m. Virginia Fincke, June 18, 1938; c. one. Cur. Ch. Resurr., Phila., 1935-38; Gr. Ch., Hulmeville, Pa., 1938-41; S. Luke's Ch., Bustleton, Phila., 1941-45.

FIFER, Philip Thacher (Pa.), 1625 Locust St., Phila. 3, Pa.—Asst. R. S. Mark's Ch., 1944—, b. Phila., Mar. 12, 1908; s. Louis Ewald Pfeiffer and Henrietta (Ruch) H. Sch.; Un. Pa.; P. D. S., B.Th., 1931, D—June, 1931, P—Mar., 1932, Bp. Taitt, m. Letitia Bowen Ashworth, July 6, 1929; c. six. Asst. S. Thos. Ch., Whitermarsh and Vic. S. Jas. Ch., Perkiomen, Pa., 1931-35; Vic. Ch. Adv., Baltimore, 1935-39; R. S. Jas. Ch., Arlington, Vt., 1939-44.

FIGG, James Alfred (Va.), White Post, Va.—R. Meade Meml. Ch., 1942—, b. Prince George, Va., Feb. 26, 1891; s. William Benjamin Figg and Evelyn Clarke (Butts) S. John's Sch., Uniontown, Ky.; Natl. Salesman Trng. Assoc., Chicago, Grad.; The Perfect Voice Inst., Chicago; V. T. S. D—June, 1917, Bp. Randolph; P—Nov., 1918, Bp. B. D. Tucker, m. Constance Guerrant Rigby, June 29, 1921; c. two. R. S. Luke's Ch., Clover, Va., 1917-20; R. Gr. Ch., Radford, Va., 1920-42; Dean New River Convoc., Dio. Sw.Va., 1938-40; Dean The Valley Convoc., 1943—.

FILES, Wilfred Collison (Alaska), St. Stephen's Mission, Fort Yukon, Alaska—P-in-c. S. Steph. Mssn., 1945—, b. Solomons, Md., June 14, 1908; s. William Henry Files and Edna Virginia (Collison) Pub. Sch., Solomons; Charlotte Hall Sch.; W. & M.; Randolph-Macon Coll.; Emory Un. Sch. Theol., 1 yr. D—July, 1937, P—Aug., 1939, Bp. Bentley, m. Anna Violet Silberberg, Sept. 19, 1935; c. one. Mssy. Anvik, Alas., 1937; On furlough, 1938-39; P-in-c. Mssn. Our Sav., Tanana, Alas., 1939-45.

FILHO, Silvano Rocha (S.Bra.), Sete de Setembro 44, D. Pedrito, R.G.S., Braz.—D-in-c. Ch. Nativ., 1947—, b. Apr. 14, 1919, D—Feb., 1947, Bp. W. M. Thomas.*

FILKINS, Warren Van Houten. Died November 30, 1945. For data see Edition 1941.

FILLMORE, Albert Ernest (Minn.), 425 Lake Park Blvd., Fairmont, Minn.—Retired, 1930—, b. Dakota Co., Minn., Feb. 5, 1864; s. Daniel James Fillmore and Harriet (Warner) Un. Minn., B.A., 1888; Sae., B.D., 1891, D—June, 1891, Bp. Whipple; P—June, 1892, Bp. Gilbert, m. Alice Bryant, June 18, 1895; c. four. St. Paul, Minn., 1892; S. Paul's Ch., Vermillion, S.D., 1894 and 1901-05; Gr. Ch., Madison and Trin. Ch., Howard, S.D., 1898; S. Pet. Ch., Duluth, Minn., 1899; S. John's Ch., Mankato, Minn., 1905-08; S. Mart. Ch., Fairmont, Minn., 1908-30. Rural D. Mankato Dnry., Minn., 1915-30.

FINDLAY, Charles Walter (Me.), Wiscasset, Me.—R. S. Phil. Ch., 1946—, b. Glasgow, Scotl., Sept. 13, 1885; s. John Walker Findlay and Amelia (Young) Colby Acad., New London, N.H.; Harv., B.A., 1911; U. T. S., 1912-13; E. T. S., S.T.B., 1914, D—June, 1914, Bp. Lawrence; P—Feb., 1915, Bp. Webb, m. Helen Holden Plumb, June 11, 1914; c. two. Cur. S. Paul's Ch., Milwaukee, 1914-15; Cur. S. John's Ch., Bridgeport, Conn., 1915-18; R. S. Mark's Ch., Fall River, Mass., 1918-23; R. S. Andr. Ch., Albany, N.Y., 1923-46. Author: "When the King of Peace Came" (Christmas Pageant).

FINDLAY, John Hall (N.k.), 638 So. Main St., Phillipsburg, N.J.—R. S. Luke's Ch., 1945—, b. Pawtucket, R.I., Aug. 12, 1903; s. Robert Findlay and Sarah (Wilson) H. Sch., Pawtucket; Bergen Co. Jr. Coll.; DuBose Meml.

Ch., Amesbury, Mass., 1909-11; Gr. Ch., Vineyard Haven and S. Andr. Ch., Edgartown, Mass., 1911-14; S. John's Ch., Sandwich, Mass., 1914-29; R. Ch. Gd. Shpd., Wareham, Mass., 1914-45.

FENN, Don Frank (Md.), 310 Oakdale Rd., Baltimore 18, Md.—R. Ch. S. Mich. and All Ang., 1931—; Can. Pro-Cathd.—b. Wichita, Kan., Dec. 31, 1890; s. Frank Fenn and Belle (Edwards), Pub. Schs., Denver; Nash., B.D., 1915, D.D., 1931. D—May, 1914, P—May, 1915, Bp. Webb. m. (1) Addie Kelly (dell), Nov. 15, 1916; (2) Cleos Rockwell, Apr. 16, 1932; c. two. R. Calv. Ch., Golden, Colo.; R. Chr. Ch., Canon City and Vic. S. Alb. Ch., Florence, Colo., 1917-22; R. Geths. Ch., Minneapolis, Minn., 1922-31; Chapl. Colo. St. Penit., 1920-22. Dep. Gen. Conv., 1919, 25, 28, 37, 40; Dep. Prot. Syn., Omaha, 1924; Mem. Stndg. Com., 1925-31; Mem. Natl. Coun. Adv. to Natl. Dept. Soc. Serv.; Assoc. Secy. Natl. Field Dept., 1925-28; Natl. Crusader to Mont., Bp.'s Crusade; Mem. Cmssn. City Mssns.; Mem. Trust. Cathd. Hndp.; Chrmn. Com. Canons or other Bus.; Pres. Ch. Mssn. Field, Md.; First Vice-Pres. Natl. Coun. Ch. Mssn. Help; Mem. Natl. Field Dept., 1932-34; Mem. Dept. Chr. Soc. Serv.; Mem. Bd. Trust. Ch. Home and Hosp.; Mem. Bd. Mgrs. Family Welfare Assoc., Baltimore, 1934-35; Mem. Bd. Dirs., Baltimore Coun. Soc. Agencies, 1935-44; Mem. Stndg. Com., 1935—; Pres. same, 1944—; Dean, Convoc. Baltimore, 1944—; Mem. Exec. Coun., Dio. Md., 1946—; Cmssn. Housing Authority, Baltimore City, 1946—; Secy. Alumni Assoc. Nash., 1928, Warden, 1930; Mem. Bd. Trust.; Mem. Faculty, 10 summers and Dioc. Trng. Schs., 1925-36; Trust. Hannah More Acad. Mem., "The Seventy," Author: "Parish Administration," Contr.: Church Magazines.

FENN, Percy Thomas. Died December 8, 1942. For data see Edition 1941.

FENN, Percy Thomas (O.), 365 Edgemere Place, Oberlin, O.—Prof. Oberlin Coll., 1927—; b. Yonkers, N.Y., Oct. 23, 1892; s. Rev. Percy Thomas Fenn and Sara Christian (Mills). H. Sch., Wichita, Kan.; Hob., B.A., 1915; E. T. S., B.D., 1918; Pr., M.A., 1921; Harv., Ph.D., 1924. D—Mar., 1918, Bp. Wise; P—Oct., 1918, Bp. Partridge for Kan. m. Caroline Kimball, June 18, 1930; c. two. Ch. Gd. Shpd., Brooklyn, N.Y., 1918-19; Asst. Prof. Wash. Un., St. Louis, 1924-27.

FENN, Warren Richmond (Alaska), Box 686, Anchorage, Alaska—R. All SS. Ch., 1945—; b. Patchogue, N.Y., Dec. 22, 1902; s. Samuel Francis Fenn and Sarah May (Thompson). H. Sch., Watertown and Waterbury, Conn.; Nash. Collgt., 1928; Nash., 1931. D—May, 1930, P—June, 1931, Bp. Ivins. In-c. S. Sav. Mssn., Skagway, Alaska, 1931; Aux. P. Holy Trin. Cathd., Juneau, Alaska, 1931-32; Aux. P. S. Matt. Ch., Fairbanks, Alaska, 1932; Aux. P. Chr. Ch. Mssn., Anvik, Alaska, 1932-33; P-in-c. S. Pet. Mssn., Seward, Alaska, 1932-42; P-in-c. All SS. Mssn., Anchorage, Alaska, 1933-45.

FENTON, Arnold Alexander (N.Y.), 347 Prospect Ave., Mamaroneck, N.Y.—R. S. Thos. Ch., 1946—; b. Metuchen, N.J., Sept. 19, 1901; s. Rev. John F. Fenton and Elizabeth (Butler). Un. Pa.; Wyc.; Un. Tor., L.Th.; P. D. S., B.Th. D—June, 1927, Bp. Matthews; P—May, 1928, Bp. Bennett for N.J. P-in-c. S. Jas. Ch. and Assoc. Mssns., Riverton, Wyo.; P-in-c. Seabury Meml. Ch., Groton, Conn., 1929; R. Chr. Ch., Ansonia, Conn., 1934-46.*

FENNER, Rt. Rev. Godrich Robert, Bethany Place, Topeka, Kan.—Bp. Dio. Kan., 1939—; b. Beeville, Tex., Aug. 2, 1891; s. Robert Willis Fenner and Katherine Elliott (Fenner). Tex. A. & M. Coll., B.S. in C.E.; G. T. S., 1916, S.T.B., 1933, S.T.M., 1934, S.T.D., 1938. D—May, 1916, Bp. Lloyd for W.T.; P—Nov., 1916, Bp. Capers. Con. Bp. Coadj. Kan., Sept. 29, 1937, Bpp. Wise, Moore, Capers, Spencer, Stevens, Johnson, Mize, Ingley, m. Julia Hogan, Dec. 29, 1930, R. S. Phil. Ch., Uvalde, Tex., 1916-24; R. Chr. Ch., Oakliff, Dallas, Tex., 1924-32; Secy. Rur. Ch. Divis., Nat. Coun., 1932-35; R. S. Andr. Ch., Kansas City, Mo., 1935-37; Bp. Coadj. Dio. Kan., 1937-39; (1st Lt.) U. S. A., 1918. Author: "The Episcopal Church in Town and Country," 1935.

FENTON, Arthur Kirkby (P.), 101 Clay St., Jeannette, Pa.—R. Ch. Adv., Jeannette and P-in-c. S. Barth. Ch., Scottsdale, 1943—; b. Spruce, W.Va., Jan. 28, 1899; s. Arthur K. Fenton and Ella G. (Gibbons). Donaldson Sch., Ilchester, Md.; P. D. S., S.T.B., 1926. D—July, 1926, P—Feb., 1927, Bp. A. Mann. m. Florence A. Audsley, Aug. 15, 1928. P-in-c. S. Paul's Ch., Peckville, Pa., 1928-30; P-in-c. S. Jas. Ch., Jermyn and S. Ann's Ch., Winton, Pa., 1928-38; P-in-c. S. Mark's Ch., St. Albans, W.Va., 1938-43.*

FENTON, Carroll Healy (A.), Waddington, N.Y.—b. Morley, N.Y., Feb. 23, 1886; s. Healy N. Fenton and Estelle M. (Johnston). Gram. Sch., Morley; H. Sch., Canton, N.Y.; S. Lawr. Un., B.A., 1908, M.Ed., 1945; G. T. S., 1911, B.D., 1912. D—June, 1911, P—May, 1912, Bp. Doane. In-c. Gr. Ch., Round Lake and two Mssns., N.Y., 1911; R. Gr. Ch., Canton, N.Y.; S. Paul's Ch., Waddington, N.Y., 1921-36.

FENTON, Richard Morton (S.F.), P.O. Box 1345, Stuart, Fla.—Vic. S. Mary's Ch., 1945—; b. Rawdon, N.S., June 13, 1878; s. Robert Fenton and Matilda (Miller). Pub. Schs.;

King's Coll., B.A., M.A., 1903. D—1903, Bp. Courtney; P—1904, Bp. Kingdon. m. Lillian Diana Isabel Knickle (dec.), June 13, 1906. Asst. Cur. Lunenburg, N.S., 1903-05; R. Alberton, P.E.I., 1905-09; R. Crapaud, P.E.I., 1909-12; R. McAdam, N.S., 1909-19; R. S. Paul's Ch., Portland, Me., 1919-40; P-in-c. Rangeley Mssn., Rangeley, Me., 1940-43; R. Lakeland, Fla., 1943-45; Vic. All SS. Ch., Waveland, Fla., 1945-47.

FENWICK, Harry Jevins (Be.), Milford, Pa.—R. Gd. Shpd. Ch., 1938—; D—Dec., 1911, P—June, 1912, Bp. Johnston. Ch. Redeem., Bloomingdale; Calv. Ch., Cairo, N.Y.; S. Dav. Ch., Bangor, Pa., 1921-25; P-in-c. Chr. Ch., Forest City, Pa., 1925-28; S. Paul's Ch., White Haven, Pa., 1928-35; P-in-c. S. Paul's Ch., Troy, Pa., 1935-38.*

FENWICK, Lawrence Mason (Ga.), A.A.F.-Ord., Camp Kilmer, N.J.—Chapl. U. S. A. A. F., 1942-46 and 1947—; b. E. Falls Church, Va., Aug. 21, 1907; s. Edward Taylor Fenwick and Louise Clara (Gulager). Gram. Sch., Falls Church; H. Sch., Wash., D.C.; Un. Va., B.S., 1929; Un. So., B.D., 1933. D—June, 1933, P—June, 1934, Bp. Darst. m. Rosalie Harrison Tomz, June 21, 1933; c. three. P-in-c. S. Phil. Ch., Southport and Gr. Ch., Whiteville, N.C., 1933-34; R. S. Paul's Ch., Beaufort, N.C., 1934-36; R. Ch. Gd. Shpd., Augusta, Ga., 1936-42; R. Chr. Ch., St. Simons Is., Ga., 1946-47.

FERGUSON, Alfred Floyd (Ma.), 9 Chapel St., Canton, Mass.—R. Trin. Ch., 1941—; b. Belfast, No. Ireland, June 23, 1890; s. Joseph Ferguson and Mary (McKinlay). Educ. in Scotl. and Ire. D—Apr. 1936, P—Oct., 1936, Bp. Sherrill. m. Agnes Thompson, Nov. 1911; c. two. Formerly Congr. Min. Asst. S. Paul's Ch., Brockton, Mass., 1935-36; M-in-c. Calv. Ch., Danvers, Mass., 1936-38; R. Ch. Incarn., Lynn, Mass., 1939-41.

FERGUSON, David Le Roy (Ma.), 46 Moreland St., Roxbury, Boston 19, Mass.—R. S. Cyp. Ch., 1920—; b. Lima, O., July 27, 1878; s. Rev. Joseph Samuel Ferguson and Carrie E. (Johnson). H. Sch., Zanesville, O.; Wilberforce Un.; S. Aug. Coll., 1900; E. T. S., B.D., 1903. D—June, 1903, P—Jan., 1905, Bp. Vincent. m. Maude Morris, 1917. Little Rock, Ark., 1903-04; Hoffman Hall Inst., Nashville, Tenn., 1904-05; Ch. Our Merc. Sav., Louisville, Ky., 1905-19; France, Y.M.C.A., 1917-19.

FERGUSON, Edward Benjamin, Jr. (Tenn.), 39 Glen Ave., Port Chester, N.Y.—Asst. S. Pet. Ch., 1946—; b. Greenville, N.C., Dec. 6, 1911; s. Edward Benjamin Ferguson and Margaret Cotten (Skinner). Un. N. C., B.A., 1937; G. T. S., 1937-38; Duke Un. Div. Sch., 1938-40. D—Sept., 1940, P—Nov., 1941, Bp. Darst. m. Bertha Ione Brewer, Oct. 21, 1944. D-in-c. S. Paul's Ch., Clinton, Gr. Ch., Whiteville, S. Gabr. Ch., Faison and S. Anne's Ch., Jacksonville, N.C., 1940-42; Vic. Chap. Gd. Shpd., Look-out Mt. and S. Paul's Ch., Chattanooga, Tenn., 1942. Enlisted U. S. A. P., 1942-44, 1st Lt., 1944-46.

FERGUSON, Edwin Percival (S.H.B.), 3444 Mt. River P.O., Jamaica, B.W.I.—D-Ord. 1931. P—Oct., 1932, Bp. Taitt. Cur. Phillips Brooks Meml. Chap., Phila., 1931-32.*

FERGUSON, George W. (Ariz.), P.O. Box 2271, Tucson, Ariz.—R. S. Phil. in-the-Hills, 1937—; b. Lenox, Mass., Apr. 22, 1899; s. George W. Ferguson and Blanche Leone (Tillotson). Lenox Prep. Sch.; Dart., B.A., 1921; G. T. S., 1924, S.T.B., 1925. D—June, 1924, P—May, 1925, Bp. Davies. m. May Hobson, June 26, 1928. Asst. Ch. Gd. Shpd., Rosemont, Pa., 1925-27; Can. Mssn. Dio. W.Ma., 1927-28; S. Pet. Ch., Springfield, Mass., 1928-33; Loc. Ten. Gr. Ch., Tucson, Ariz., 1933; P-in-c. S. Paul's Ch., Savannah, Ga., 1934-35.

FERGUSON, Lawrence Cecil. Died September 6, 1942. For data see Edition 1941.

FERGUSON, Lee Roy Shur (Minn.), Deadwood, S.D.—P-in-c. S. John's Ch., 1944—; D—Apr., 1903, P—Dec., 1903, Bp. Nicholson. Form. Method. Min. R. S. Paul's Ch., Hudson, Wis., 1902-06; R. Ch. Messiah, St. Paul, 1906-40; Loc. Ten. Chr. Ch., Lead and P-in-c. All Ang. Ch., Spearfish, S.D., 1941-43; P-in-c. S. Jas. Ch., Belle Fourche, S.D., 1941-43 and 1944-46; P-in-c. G. Ch., Huron, S.D., 1943-44. A.E.F. Chapl. World War I, and Minn. N.G. 1916—.*

FERGUSON, Paul Stewart (O.), 2610 No. Francisco Ave., Chicago 47, Ill.—b. Richmond, Va., Nov. 23, 1899; s. Paul Stewart Ferguson and Margaret (Hennessey). Ia. St. Coll., B.S., 1922. D—Oct., 1932, P—May, 1933, Bp. Fawcett. Asst. Trin. Ch., St. Louis, 1932.*

FERGUSON, Quentin (N.J.), 515 Fairview St., Riverside, N.J.—R. S. Steph. Ch., 1943—; b. Plainfield, N.J., June 30, 1908; s. Dudley L. H. Ferguson and Julia (Quentin). H. Sch., Plainfield; Colo. St. Tchrs. Coll.; S. John's Coll., Greeley, B.A., 1933. D—May, 1933, Bp. Ingley for Ok.; P—Dec., 1933, Bp. Casady. m. Elizabeth Gregory, Jan. 2, 1934; c. one. Cur. Trin. Ch., Tulsa, Okla.; In-c. S. Paul's Ch., Alva, Okla., 1934-36; S. Aug. Ch., Hugo, Okla., 1936-37; S. Luke's Ch., Union and S. Mark's Ch., Garwood, N.J., 1937-39; Vic. S. John's Ch., Gibbsboro and Chr. Ch., Magnolia, N.J., 1939-43.

FERGUSON, Robert Henry (N.H.), 50 Main St., Orange, N.J.—D—Nov., 1894, Bp. Lawrence; P—Nov., 1895, Bp. Niles.*

FERINGA, Nicholas Matthew (N.Y.), 180 Bloomfield

1941, Bp. B. D. Tucker, m. Elizabeth Stambaugh, June 30, 1942. Stdt. Min. Trin. Ch., Fostoria, O., 1939-40; Cur. Ch. Our Sav., Akron, 1941-42; R. Gr. Ch., Cleveland, 1942-47.

FARLANDER, Arthur William (Sac.), 550 Mendocino Ave., Santa Rosa, Cal.—R. Ch. Incarn., 1936—; b. Germany, Apr. 21, 1898; s. William Farlander and Wilhelm (Fuess). Keal-Gymnasium, Pforzheim, Germany; James Milliken, Decatur, Ill., 1920; Chic. Div. Sch., summer, 1921; Evang. Theol., 1922; Ch. Div. Sch. Pac., 1927. D—Sept., 1926. P—Mar., 1927. Bp. Parsons, m. Minnie Bertha Domsalla, June 6, 1922; c. four. R. All SS. Ch., San Francisco, 1927-30; Dean S. Jas. Cath., Fresno, Cal., 1930-36. Dean Convoc. Sonoma, Cal., 1936—; Mem. Cmssn. Rev. Hymnal, 1937—; Mem. Stndg. Com. Dio. Sac., 1939—.

FARNEY, Charles Morrow (Minn.), Tampa, Fla. D—Dec., 1904. Bp. Keator.*

FARNEY, Clarence Moverly (W.M.), Waverly, Ont., Can.—Retired, 1939—; b. Elmvalle, Ont., 1873; s. James and Janet Farney. Hur., L.Th., 1902. D—1904. Bp. Matheson; P—1907. Bp. Sweatman. m. Sarah E. Bannister, Jan. 15, 1906; c. three. Form. Serv. in Can.; R. S. Paul's Meml. Ch., Grand Rapids, Mich., 1923-39.*

FARNSWORTH, Hugh McLellan (N.J.), 804 Bay Ave., Pt. Pleasant, N.J.—R. S. Mary's Ch.-by-the-Sea, 1944—; b. Portland, Me., Apr. 11, 1906; s. Benjamin Hooker Farnsworth and Mary (Webb). Pub. Schs., Portland; Un. N. H., B.A.; G. T. S., 1933. D—June, 1933. P—Oct., 1934. Bp. Taft. O. H. C., 1933-35; Cur. S. Paul's Ch., Rahway, N.J., 1935-36; Cur. S. Geo. Ch., Maplewood, N.J., 1936-37; R. S. John's Ch., Cornwall, N.Y., 1937-41; P-in-c. All SS. Ch., N.Y.C., 1941-44.*

FARNUM, Arthur Wadsworth (W.N.C.), 23 Hampton Terr., E. Orange, N.J.—Retired, 1947—; b. Phila., Mar. 16, 1879; s. Charles Augustus Farnum and Sarah Elizabeth (Whipple). Sea., 1904. B.D., 1915. D—May, 1904. P—Dec., 1904. Bp. Edsall. m. Ellen Martha Pendergast, Sept. 5, 1906; c. two. R. S. John's Ch., Hutchinson and Adj. Mssns., Minn., 1904-06; Asst. Chr. Ch. and Vic. S. Luke's Chap., St. Joseph, Mo., 1906-08; S. Mark's Ch., Kansas City, Mo., 1908-10; S. John's Ch., St. Cloud, Minn., 1910-12; Asst. Ch. S. John Evang., St. Paul, Minn., 1912-16; R. S. Jas. Ch., Hendersonville, N.C., 1917-28; R. S. Mary's Ch., Asheville, N.C., 1928-47. Mem. Stndg. Com.—; Pres. same, 1934. Mem. Exec. Coun.; Dean Convoc., Asheville, all Dio. W.N.C.; Dep. Prov. Syn., 1923, 24, 26, 29, 30, 33; Dep. Gen. Conv., 1922, 25, 43. Author: "The Victory of the Captain of Our Salvation."

FARRAR, Charles Ernest (Sac.), 1539 Bonita Ave., Berkeley 7, Cal.—Retired, 1931—; b. Eng., Dec. 2, 1862; s. Charles P. Farrar and Caroline G. (Friend). Sea. B.D. 1896. D—June, 1896. Bp. Whipple; P—Dec., 1896. Bp. Gilbert. m. Emily M. Atwood, Nov. 17, 1885; c. three. R. Emm. Ch., Grass Valley, Cal., 1903; S. Paul's Ch., Sacramento, Cal., 1905; Chr. Ch., Eureka, Cal., 1917-31.*

FARRAR, Charles Osborne (S.F.), 2 N.E. 2nd St., Delray Beach, Fla.—R. S. Paul's Ch., 1946—; b. Brooklyn, N.Y., Dec. 7, 1891; s. Rev. James McNall Farrar and Ellen (Merrick). Poly. Prep. Sch., Brooklyn; Dalhousie, Halifax, N.S., B.A. and M.A.; King's Coll., 1917. D—1917. P—1918. Archbp. Worrell. m. Marion Carter Bidwell, Sept. 22, 1921; c. two. R. Chr. Meml. Ch., No. Brookfield, Mass.; Asst. S. Paul's Ch., Stockbridge, Mass.; R. S. Paul's Ch., Newton, Mass.; R. S. John's Ch., Jacksonville, Fla.; R. Chr. Ch., Pensacola, Fla.; P-in-c. S. Sim. Ch.-on-the-Sound, Ft. Walton, Fla., 1945-46.

FARRELL, Gabriel (Ma.), 175 No. Beacon St., Watertown 72, Mass.—Dir. Perkins Inst. for Blind, 1931—; b. Boston, Jan. 30, 1886; s. Gabriel Farrell and Hannah Grace (Cameron). Dart., B.S., 1911; E. T. S., B.D., 1915. D., 1935. D—May, 1915. P—May, 1916. Bp. Lawrence. m. Elsie C. Comstock, June 14, 1921; c. three. Asst. Min. Calv. Ch., Pittsburgh; Asst. Min. Ch. S. Luke and Epiph., Phila., 1916-17; Asst. Min. Trin. Ch., Boston, 1917-18; Chapl. U. S. A., 1918-19; Can. Mssnr. Rel. Educ., Dio. N'k., 1919-24; R. Ch. Messiah, Rhinebeck, N.Y., 1924-31.

FARRELL, John Hugh Raymond (Dal.), P.O. Box 1014, Waco, Tex.—b. Denver, Colo., Apr. 2, 1911; s. John Patrick C. Farrell and Grace Gertrude (Haley). H. Sch., Mountain View, Cal.; Mt. Angel Coll., Ore., 1933. D—July, 1941. P—June, 1942. Bp. Quin. Discepolo. Carmelite Friar; Vic. S. Mary's Ch., Houston, Tex., 1941-42; P-in-c. S. Thos. Ch., College Station, Tex., 1942-45; Asst. S. Paul's Ch., Waco, Tex., 1945; R. Trin. Ch., Ft. Worth, Tex., 1946-47.*

FAUCETT, Lawrence William (H'k.)—Retired, 1939—; b. Quincy, Ill., Apr. 12, 1892; s. Isaac Lincoln Faucett and Louisa Dennas (Noakes). H. Sch., Chattanooga; Un. Chattanooga, B.A., 1911; Oxon., M.A., 1922; Un. So., B.D., 1915. D—June, 1915. P—May, 1916. Bp. Gailor. m. Mariel Barr, July 18, 1918. Asst. Prof. Eng., S. John's Un., Shanghai, China, 1922.*

FAULKNER, Thomas Green (S.Va.), 205 Brunswick Ave., Blackstone, Va.—R. S. Luke's Ch., Blackstone, Gibson Meml. Ch., Crewe and Holy Innoc. Ch., Burkville, 1928—; b. Halifax, Va., Oct. 15, 1877; s. Charles James Faulkner and Lucy (Harrison). Pub. Schs., Boydton, Va.;

Un. Va., B.A., 1898, M.A., 1899; V. T. S., 1903. D—June, 1903. P—Dec., 1904. Bp. Randolph. m. Elizabeth Walker Terrell, June 29, 1904; c. two. Actg. Prof. Mod. Lang., Ala. Poly. Inst., 1899-1900; R. S. Andr. Ch., Clifton Forge, Va., 1903-04; R. Gr. Ch., Silver Spring, Md., 1904-06; R. S. Barn. Ch., Greensboro, N.C., 1906-10; Asst. Holy Trin. Ch., Greensboro, N.C., 1910-14; Asst. Holy Trin. Ch., Richmond, Va., 1914-16; R. S. Paul's Ch., Salem, Va., 1916-22; R. Emm. Ch., Chatham, Trin. Mssn., Gretna and Rel. Inst., Chatham Episc. Inst., Va., 1922-28.

FAULKNER, Thomas Green, Jr. (Va.), 1406 Washington St., Fredericksburg, Va.—R. S. Geo. Ch., 1946—; b. Greensboro, N.C., June 18, 1908; s. Rev. Thomas Green Faulkner and Elizabeth Walker (Terrell). H. Sch., Chatham, Va.; Un. Va., B.A., 1930; V. T. S., B.D., Cincinnati Sch. Soc. Serv., summer, 1934. D—June, 1937. P—June, 1938. Bp. Goodwin. m. Mary Hampton Bartenstein, Feb. 28, 1943; c. one. Mstr. Woodberry Forest Sch. Boys, Va., 1930-33; Soc. Serv. wk. under F.E.R.A. and W.P.A., 1935-36; D-in-c. Slaughter and Ridley Pars., Culpeper Co., Va., 1937; R. same, 1938-42; R. Trin. Ch., Manassas, Va., 1942-46.

FAVOUR, Paul Gordon (L.A.), 280 Cliff Dr., Laguna Beach, Cal.—R. Emer. S. John's Ch., Presque Isle, Me., 1940—; b. Lowell, Mass., Apr. 7, 1883; s. William Aaron Favour and Harriet Eugenia (Thompson). H. Sch., Lowell; Dart., B.A., 1904; And. Sem., S.T.D., 1908; Harv., 1911-12; E. T. S., spec. std., 1913-14; Dublin Un., D.D., 1927. D—Apr., 1919. P—Nov., 1919. Bp. Brewster. m. Abigail Grace Smith, 1908; c. three. Min. Congr. Ch., 1910-18. Chapl. U. S. A., 1918-19; Chapl. 77th Div. O.R.C., N.Y.C., 1919; Spec. prchr. S. Barth. Ch. and Pastor S. Barth. Par. House and Chap., N.Y.C., 1919-20; Trin. Ch., New Rochelle, N.Y., 1921-33; R. S. John's Ch., Presque Isle, Me., 1936-39. Internat. prchr., appointed by Com. Interchange Prchr. and Spkrs. between G.B. and Amer., 1926-27. Author: "Mexico, Yesterday and Today," Little Classic Series, 1918.

FAY, Henry Haggood (At.), Honolulu, T.H.—D—May, 1910. P—May, 1912. Bp. Brooke. Min. El Reno, Okla., 1910; Gr. Ch., Anadarko and Chs. Chickasha, Clinton, Geary and Hobart, Okla.; Asst. Trin. Ch., Columbus, Ga. Ist Lt. 34th Inf., U. S. Army.

FAY, Holmes Amsden (S.F.), Box 257, Miami Springs, Fla.—P-in-c. Ch. Epiph., 1943—; b. Clinton, Ia., July 1, 1911; s. Horace Amsden Fay and Gladys Elizabeth (Holmes). H. Sch., Atlanta; Emory Un., B.Ph., 1940; Un. So., B.D., 1942. D—Feb., 1942. P—Sept., 1942. Bp. Campbell for At. Mstr. Perkiomen Sch., 1942; Mstr. Holderness Sch., 1942-43; Cur. Holy Cross Ch., Miami, Fla., 1943; Asst. S. Steph. Ch., Coconut Grove, Fla., 1944; Dir. Youth Wk. Un. Miami, 1944.

FAY, Robert Wolcott (S.O.), 44 No. Ardmore Rd., Columbus 9, O.—R. Trin. Ch., 1945—; b. Bridgewater, Mass., June 23, 1907; s. Alfred Chase Fay and Henrietta (Martin). Gram. Sch., Shurtleff. H. Sch., Boston; Amh., B.A., 1928; E. T. S., B.D., 1931. D—June, 1931. P—May, 1932. Bp. Sherrill. m. Helen Mary Sargent, June 20, 1931; c. two. Asst. Chr. Ch., Cambridge, Mass., 1931-33; R. S. Paul's Ch., Overland, Mo., 1933-40; R. Chr. Ch., Warren, O., 1940-45.

FEILD, John Fleming Wren (S.Va.), Ch. of the Advent, Norfolk Ave., Norfolk 3, Va.—R. Adv. Ch., 1945—; b. Richmond, Va., Mar. 25, 1888; s. Robert Redd Feild and Mary Wellford (Wren). Corre. Un., Chicago; Un. Va. and Un. Richmond, summer course; V. T. S., 1919. D—June, 1918. Bp. Gibson; P—June, 1919. Bp. Brown. m. Lucille Elizabeth Hayes, Dec. 5, 1923. R. Trin. Ch., Fredericksburg, Va., 1919-25; Gr. Ch., Kingston, Pa., 1925-28; Zion Ch., Charles Town, W.Va., 1928-33; R. Chr. Ch., Roanoke, Va., 1933-45.

FELL, Harry Ingram (W.Va.), 119 River Dr., Logan, W.Va.—R. Holy Trin. Ch., 1945—; b. Unionville, Pa., Jan. 13, 1909; s. Joseph Harvey Fell and Mary (Ingram). H. Sch., Kennett Sq., Pa.; Maryville Coll., B.A., 1929; Pr., Th.B., 1932. Th.M., 1933. D—Nov., 1944. P—July, 1945. Bp. Strider. m. Mary Taggart Biddle, May 8, 1933; c. one. Min. Presby. Ch., 1933-44. M-in-c. Holy Trin. Ch., Logan, W.Va., 1944-45.

FELL, Henry Ridgway (N.J.), 61 Broad St., Elizabeth, N.J.—Asst. Min. S. John's Ch., 1945—; b. Trenton, N.J., Oct. 3, 1908; s. John Henry Fell and Sallie Lord (London). Woodberry Forest Sch.; Rut., B.A., 1931; G. T. S., 1934. D—June, 1934. Bp. Matthews; P—Jan., 1935. Bp. Knight. m. Alice Hamilton Topping, Feb. 3, 1936. On Staff Trin. Cath., Trenton, N.J., 1934; In-c. S. Mary's Ch., Keyport, N.J., 1934-35; R. same, 1935-42; In-c. S. Mark's Ch., Keansburg and S. Clem. Ch., Belford, N.J., 1934-41; Chapl. U. S. A., 1942-46.

FENDERSON, Arthur Leon (Ma.), Penny Farms, Fla.—Retired, 1945—; b. Lincoln, Me., July 7, 1877; s. Cyrus Alfred Fenderson and Margaret Ann (Hamilton). Thayer Acad., Braintree, Mass.; E. T. S., B.D., 1907. D—June, 1907. P—May, 1908. Bp. Lawrence. m. Mabel Betsy Ayer, Aug. 15, 1906; c. two. Min. Gr. Ch., Norwood, Mass., 1907; Asst. Min. S. Thos. Ch., Taunton, Mass., 1907-09; S. Jas.

Mary (Randolph). H. Sch., Amherst; W. & L., 2 yrs.; Geo. Wash. Un., 1 yr., D.D., 1941; V. T. S., 1924; U. T. S., 1 yr. D—June, 1924, P—June, 1925, Bp. Jett. m. Jean Laverack Bowie, June 16, 1932; c. three. Asst. Gr. Ch., N.Y.C., 1924-25; R. S. John's Ch., Waynesboro, Va., 1925-27; Asst. S. Paul's Cathd., Boston, 1927-28; R. Chr. Ch., Tuscaloosa, Ala., 1928-35; R. Trin. Ch., New Haven, Conn., 1935-39. U. S. A., 1917-19; U. S. A. Ambulance w. Fr. Army.

EVENSON, Frederic Don (A.), Gilbertsville, N.Y.—R. Chr. Ch., 1931—; Vic. Chr. Ch., W. Burlington and S. Steph. Chap., Maple Grove, N.Y.—, b. St. Peter, Minn., 1885; s. Mathias Gullord Evenson and Sophia (Johnson) Un. Minn.; Hob.; Sea., 1913. D—July, 1914, P—May, 1915, Bp. Biller. m. (1) Madge Easton Adamson (dec.); (2) Katherine Twidale, Rapid City, c. two. Gr. Ch., Huron, S.D., 1914-15; Emm. Ch., Rapid City, S.D., 1915-16; S. Mich. Ch., N.Y.C., 1916-18; R. Ch. Holy Commun., Liberty, N.Y., 1919-29; Trin. Ch., Garnerville, N.Y., 1929-31.

EVENSON, Lyth Franklin (Ore.), 2241 S.W. Montgomery Dr., Portland 1, Ore.—Cur. Trin. Ch., 1944—, b. Salem, Ore., June 24, 1912; s. Lyth Franklin Evenson and Nora Marie (Michaelson). H. Sch., Silverton; Un. Ore., B.A., 1936; Ch. Div. Sch. Pac., 1944. D—Jan., 1944, P—Dec., 1944, Bp. Dagwell. m. Catherine Nancy Dobbin, June 8, 1942; c. one.

EVERETT, Edward, S.S.J.E. (Ma.), 980 Memorial Dr., Cambridge 38, Mass.—Asst. Ch. S. John Evang., Boston 1908 and 1944—, b. Nashua, N.H., Dec. 5, 1879; s. Edward H. Everett and Eva J. (Lyons). Holderness Sch.; Hob.; Un. Bpp. Coll.; Un. Pa.; P. D. S. S.T.B., 1905. D—June, 1905, Bp. Whitaker; P—Dec., 1905, Bp. Niles. m. Amelia May Pilcher (dec.), Feb. 17, 1909, R. House Prayer, Lowell, Mass., 1905-08; Asst. S. John's Ch., Roxbury Crossing, Boston and Chapl. S. Monica's Home, Roxbury, Mass., 1909-12; Asst. same and Chapl. same, 1914-44; Vic. S. John's Ch., Oakland, Cal., 1912.

EVERETT, William Bowers, 3rd. Died November 14, 1944. For data see Edition 1941.

EVERITT, Linford Bliss. Died June 8, 1945. For data see Edition 1941.

EVJEN, Randolph Marvin (F.L.), Box 351, Florence, Ariz.—Retired, 1946—, D—June, 1931, P—Dec., 1931, Bp. Schmuck. S. Luke's Ch., Medicine Bow, Wyo., 1931; In-c. S. Jas. Ch., Encampment, Wyo., 1932-36; R. S. John's Ch., Sparta, Wis., 1936-38; Trin. Ch., Waupun, Wis., 1938-40; Chapl. U. S. A., 1940-46.*

EWALD, Louis Henry (Md.), 16 Virginia Ave., Cumberland, Md.—R. Holy Cross Ch., 1927—, b. Mt. Savage, Md., Oct. 10, 1878; s. Henry Ewald and Margaret (Henckell). Gram. Sch., Mt. Savage; Alleghany Acad., Cumberland; S. Steph.; V. T. S. D—Jan., 1913, Bp. Murray; P—June, 1919, Bp. Tyler. m. Bessie Franklin Gees, Apr. 26, 1928; c. one. Assoc. R. All SS. and Catechist Pars., Frederick Co., Md.; Trin. Ch., Lisbon, N.D.; Dean Geths. Cathd., Fargo, N.D., 1 yr.; Vic. Redemp. Ch., Baltimore; P—in-c. Holy Cross Par., Cumberland, Md.

EWAN, Henry Lewis (Mont.), 119 No. 33rd St., Billings, Mont.—R. S. Luke's Ch., 1942—, b. Lewistown, Ill., Jan. 30, 1905; s. George Humphrey Ewan and Ora Mae (Miller). H. Sch., Los Angeles; Bradley Poly. Inst.; Nash., 1930, B.D., 1939. D—Oct., 1929, P—June, 1930, Bp. Fawcett. m. Lydia Imogene Teegarden, Sept. 17, 1934; c. three. Cur. S. Steph. Ch., Providence, R.I.; P—in-c. S. Mark's Ch., Waupaca, Wis.; R. Geths. Ch., Marion and S. Paul's Ch., Gas City, Ind., 1931-38; R. S. Jude's Ch., Tiskilwa and Vic. S. John's Ch., Henry, Ill., 1939-42; Rur. D. Peoria, Ill., 1940-41. Del. Prov. Syn., 1939, 41; Dep. Gen. Conv., 1940; Mem. Field Dent., Dio. O., 1939-42; Mem. Dept. Mssns., 1940-42; all Dio. Q.; Dep. Prov. Syn., 1944; Mem. Exec. Coun., 1944-46; Mem. Bd. Mssns., 1944-45; Chrmn. Dept. Chr. Educ., 1944-46; Secy. Stndg. Com., 1946, all Dio. Mont.

EWERT, Albert Merritt (W.M.), 601 Pleasant St., Grand Ledge, Mich.—Dep. Asst. Dir. Dept. Corrections, Mich., 1937—, b. Rawlings, Wyo., Jan. 11, 1886; s. Albert M. Ewert and Laura Hildegard (Miller). Greer Coll.; Cumnock Sch. Oratory; Garrett Bib. Inst. D—Sept., 1916, P—Mar., 1917, Bp. Fawcett. m. Anna Mabel Beard, Mar. 25, 1908; c. two. Asst. S. Paul's Ch., Peoria, Ill., 1916-17; R. Gr. Ch., Galesburg, Ill., 1917-18; Trin. Ch., Marshall, Mich., 1918-21; Trin. Ch., Grand Ledge, Mich., 1921-25 and 1926-33; Asst. Epiph. Ch., Detroit, Mich., 1925-26; Chapl. St. Pris. So. Mich., Jackson, 1933-35. Lt. Cmdr. U. S. N., World War II, 4½ yrs.

EWING, Addison Alford (Pa.), 417 So. 43rd St., Phila. 4, Pa.—Prof. Emer. P. D. S. 1937—, b. Enfield, Mass., Aug. 25, 1871; s. Edward Cornelius Ewing and Mary Louisa (Alford). Amh. B.A., 1892, D.D., 1932; P. D. S., S.T.D., 1930. D—June, 1900, P—June, 1901, Bp. White. m. Elizabeth Abbott Leary, Sept. 1, 1896. Prof. Wabash Coll., Crawfordsville, Ind., 1896-1900. D—in-c. S. John's Ch., Bristol, Ind., 1900; Chapl. Howe Sch., Howe, Ind., 1901; Fin. Secy. Dio. Mich.; Asst. Cathd., Michigan City, Ind., 1902; R. S. Paul's Ch., Laporte, Ind., 1902-04; S. Steph. Ch., Milwaukee, 1904-06; Gr. Ch., Madison, Wis.; R. Imm.

Ch., New Castle, Del., 1916-18; Asst. Ch. S. Luke and Epiph., Phila., 1919-22; R. Gloria Dei Ch., Phila., 1922-26; Tutor P. D. S., 1923-28; Asst. Prof. same, 1928-37. Exam. Chapl. Dio. Mil., 1906-16, Dio. Del., 1917, and Dio. Pa., 1919-31.

EWING, Albert Harrison (Ma.), Wrentham, Mass.—Harv., B.A., 1904; S. John's, Cambridge, Mass., B.D., 1908. D—May, 1908, P—June, 1909, Bp. Lawrence. R. Trin. Ch., Wrentham, Mass., 1908-10; Hdmsr. Colo. Sch. for Girls, 1912; Mstr. S. Steph. Sch., Colorado Springs, 1910-19; Prof. Eng., Huntington Sch., Boston.*

EWING, Joseph Sawin (Ok.), 712 Juniper Lane, Norman, Okla.—Vic. S. John's Ch. and Stdt. Pastor St. Un. Okla., 1941—, b. Mattoon, Ill., Sept. 21, 1899; s. Rev. William MacDonald Ewing and Lucy Caroline (Sawin). H. Sch., Caldwell, Ida.; Coll. Ida., 1 yr.; N. W., B.S., 1922; Garret Inst.; V. T. S., B.D., 1929. D—June, 1929, P—Jan., 1930, Bp. Remington. m. Margaret Ely Ellis, Aug. 9, 1924; c. two. Mssy-in-c. S. Paul's Ch., Klamath Falls, Ore., 1930-32; Vic. S. Paul's Ch., Brookings, S.D. and Prov. Secy., Coll. Wk. 6th Prov., 1932-41.

EYLER, Armand Tis (W.), 6123 30th St., N.W., Washington 15, D.C.—R. S. Marg. Ch., 1940—, b. Savannah, Ga., Apr. 11, 1907; s. William Andrew Eyler and Irene Lutz (Tise). Pub. Schs., Savannah, Un. Ga., B.A.; V. T. S., B.D., 1932. D—Jan., 1932, P—July, 1932, Bp. Reese. m. Mary Adeline Sheppard, Feb. 14, 1933; c. one. Vic. Chr. Ch., Valdosta, Ga., 1932-36; R. Trin. Par., St. Augustine, Fla., 1936-40.



FABER, George Edward (N.J.), Pinellas Park, Fla.—Retired, 1927—; Assoc. P. Emer. S. Barth. Ch., St. Petersburg, Fla., 1943—, b. Lebanon, Pa., Feb. 20, 1858; s. Edward G. Faber and Matilda (Richards). Pa. Coll., Gettysburg, B.A., 1884, M.A., 1887 (2nd Cl. Hon.); Susquehanna Un., 1886; Lutherans (Hon.), D.D. D—Nov., 1903, Bp. Talbot; P—June, 1904, Bp. Whitaker. m. (1) Lullie Albert (dec.), 1886; c. three; (2) Elizabeth J. Bunn, 1928. Mem. P.E. City Mssn., Phila., 1903-06; R. Ch. Ascen., Gloucester City, N.J., 1906-08; Asst. Ch. Sav., Phila., 1909; R. S. Pet. Clarksboro, N.J., 1917-27.

FAIR, James Hollyday Stone (R.I.), Far Hills, N.J.—Retired, 1942—, b. Baltimore, Aug. 4, 1886; s. Very Rev. Campbell Fair and Mary Whitley (Stone). S. Paul's Sch., Concord, N.H.; Mackenzie Sch., Ya., 1911; G. T. S., 1912. D—May, 1914, P—May, 1915, Bp. Lines. m. Rosalie Bard Moran, Aug. 5, 1919; c. one. Vic. S. John's Chap., Bernardsville, N.J., 1914-20; Chapl. S. Geo. Sch. and Vic. S. Columbia's Chap., Middletown, R.I., 1921-24; Hdmsr. Somerset Hills Prep. Sch., N.J., 1924-42. U. S. A. (Priv., Sgt., Lt.), 1917-19.

FAIRBANKS, Rollin Jonathan (Ma.), Bedford Rd., Lincoln, Mass.—Instr. Boston Un. Sch. Theol. and Lectr. Harv. Div. Sch., 1947—; Dir. Inst. Pastoral Care, Prot. Chapl. Mass. Gen. Hosp., Boston and Lectr. E. T. S., 1943—, b. Watertown, N.Y., Oct. 29, 1908; s. George Andrew Fairbanks and Ida May (Heintzelmann). Pub. Schs., Watertown, Un. Mich., B.A.; E. T. S., S.T.B. D—June, 1936, Bp. Sherrill; P—Dec., 1936, Bp. Page. m. Phyllis Maynard, Aug. 25, 1936; c. three. D—in-c. Gd. Shpd. Ch., Boston, 1936; R. S. John's Ch., St. Johns, Mich., 1936-39; R. S. Jas. Ch., Grosse Ile, Mich., 1939-42. Dioc. Field Dept., 1938-40; Dioc. Dept. Rel. Educ., 1940-41; Dioc. Exec. Coun., 1941-42. Spec. St. Labor Mediation Cmssn., 1941-43.

FAIRBURN, John (C.N.Y.), Elk St., North Girard, Pa.—Retired, 1931—, b. Durham, Eng., July 21, 1863; s. John Fairburn and Elizabeth (Hawxwell). Pub. Sch., Co. Durham; Durham Un., Eng., L.Th., 1889. D—Dec., 1890, P—May, 1891, Archbp. of Ont., Can. m. Margaret Ann Ambler, Aug. 22, 1891; c. three. S. Jas. Ch., Franktown, Ont., Can.; P—in-c. S. John's Ch., Cape Vincent, N.Y., 1925-31.

FAIRCHILD, Howard Llewellyn (W.Mo.), 703 So. Jackson St., Lebanon, Mo.—P—in-c. Trin. Mssn., 1946—, b. Dowagiac, Mich., Jan. 23, 1922; s. Rev. Roy Howard Fairchild and Ora Estelle (Burch). H. Sch., W. Plains, Mo.; Central Coll., B.A., 1943; V. T. S., 1945. D—May, 1945, P—Feb., 1946, Bp. Spencer. D—in-c. Trin. Mssn., Lebanon, Mo., 1945-46.

FAIRFIELD, Leslie Lindsey (Sh.), 156 Springfield St., Chicopee, Mass.—Vic. Gr. Ch., 1945—, b. Chelsea, Mass., Aug. 3, 1909; s. Edward Perry Fairfield and Agnes Gertrude (Hedtler). H. Sch., Chelsea; Tufts, B.S., 1931; E. T. S., B.D., 1934. D—June, 1934, P—Apr., 1935, Bp. Sherrill. m. Mary Allerton Parke, June 12, 1940; c. two. Cur. S. Mark's Ch., Fall River, Mass., 1934-37; Mssy. Amer. Ch. Mssn., Yangchow, Kiangsu, China, 1935-37 and 1939-42; Mssy. Amer. Ch. Mssn., Anking, Anhwei, 1938; Asst. for Army Wk. S. Jas. Ch., Alexandria, La., 1942-44.

FALL, Ralph Emmett (O.), St. Paul's Church, Euclid Ave. at Allandale Ave., E. Cleveland 12, O.—R. S. Paul's Ch., 1947—, b. St. Louis, Sept. 15, 1917; Guardians; Robert Abbey Gross and Helen Roath H. Sch., Toledo, O.; Un. Toledo, B.A., 1941; Bex., 1942. D—June, 1941, P—Dec.,

1925. D.—Sept., 1926, P.—Mar., 1927, Bp. Morrison, m. (1) Elizabeth Fischer (dec.), Sept. 2, 1915; c. one; (2) Nona Cowles, Dec. 26, 1938. Congr. Min. P-in-c. Gr. Ch., Estherville, Ia.; In-c. S. Jas. Ch., Oskaloosa, Ia.; R. S. Luke's Ch., Des Moines, Ia., 1929-42.

ETESON, Frank B. (N.Mex.), 716 National Ave., Las Vegas, N.Mex.—R. S. Paul's Meml. Ch., 1928—, b. Watford, Herts, Eng. Aldenharn Sch.; Oxford, M.A.; Ely, D.—1904, P.—1905, Bp. Peterborough. Chapl. British Army, 1916-20. P-in-c. Big Springs, Tex., 1921-25; P-in-c. Plainview, Canyon, and Heretord, Tex., 1925-28.*

ETTLING, Albert John (Mo.), 935 Spring St., Poplar Bluff, Mo.—M-in-c. Holy Cross Mssn., 1943—, b. Lake Charles, La., Dec. 27, 1919; s. Albert Joseph Ettlting and Dorothy (Bourke) H. Sch., Ferguson, Wash. Un., B.A., 1940; U. T. S., E. T. S., B.D., 1943. D.—May, 1942, P.—Feb., 1943, Bp. Scarlett, m. Emily Tucker, Jan. 30, 1943; c. two.

EUBANKS, Hale Buel (Ore.), Box 366, Coquille, Ore.—b. Columbia, S.C., July 3, 1893; s. Rev. Robert Percy Eubanks and Blanche (Coffin), Mt. Pleasant Milit. Acad., N.C.; A. & M. Coll., N. C., B.S.; Nash., Harv., 1931. D.—Mar., 1925, Bp. Ingle; P.—June, 1926, Bp. N. S. Thomas, m. Alice Marjorie Hazard, Aug. 20, 1927; c. one. U. S. A., 1917-19. Mssy-in-c. Colo. and Wyo., 1925-27; P-in-c. Coos Bay Mssns., Ore., 1927-31; R. Trin. Ch., Woburn, Mass., 1931-35; R. S. Paul's Ch., Klamath Falls, Ore., 1935-37; P-in-c. S. John's Ch., Toledo and S. Steph. Ch., Newport, Ore., 1937-47; Chapl. (Maj.) U. S. A., 1942-47. Dir. Priv. Boys' Camp, Florence, Ore., 1937—.

EUSTIS, Edward Lyman (Ma.), 2 Jerusalem Rd., Cohasset, Mass.—Retired, 1939—, b. Portland, Me.; s. John T. Eustis and Anne E. (Towne) Harv., 3 yrs.; Un. Colo., B.A., 1896; Math. Hall Theol. Sch., 1899. D.—Mar., 1898, P.—May, 1899, Bp. Spalding, m. Anna Van Stone, Dec. 21, 1898. Longmont, Colo., 1898-99; R. Santa Fe, N.Mex., 1899-1901; Asst. Cathd., Denver, 1901-04; R. Emm. Ch., Denver and Secy. Rgstr. Dio. Colo., 1904-06; R. S. Pet. Ch., Cambridge, Mass., 1906-10; S. Paul's Ch., Nantucket, Mass., 1910-13; Holy Comm. Ch., Kenilworth, Ill., 1913-15; Vic. Ch. Redeem., Boston, 1916-17; Wal. Supply S. Steph. Ch., Cohasset, Mass., 1917-19; S. John's Ch., Jamaica Plain, Mass.; War Supply, 1919-20.

EVANS, Altophy (Pa.), Evans Lane, Haverford, Pa.—R. S. Pet. Ch., Phila., 1947—, b. Haverford, Pa., Mar. 28, 1891; s. Allen Evans and Rebecca Chalkley (Lewis). Haverford Sch.; Ya., B.A., 1914; P. D. S., S.T.B., 1917, S.T.D.(Hon.), 1937; Hob., D.D.(Hon.), 1937. D.—June, 1917, P.—Jan., 1918, Bp. Rhinelander, m. Elizabeth Balfour Holloway, 1920. Exec. Secy. Y.M.C.A., 1st Jr. Plattsburg Camp, Plumb Is., 1915; Adv. Y.M.C.A., 1st Blairstown Conf. for Older Boys, 1916. Exec. Secy. to Chapl. Curtis Hoyt Dickens, U.S.N., Phila. Navy Yard, 1917-18; Chapl. Inf., U. S. A., 1918-19; Asst. S. Jas. Ch., Phila.; R. Ch. Atone., Morton and P-in-c. S. Jas. Mssn., Morris, Pa., 1921-23; R. Par. Epiph., Winchester, Mass., 1923-27; R. Trin. Ch., Hewlett, L.I., 1927-37; R. S. Andr. Collt. Chap. and Dean P. D. S., 1937-47. Assoc. Field Secy., Nat. Coun., 1923-25, 1929-33; Mem. Dept. Rel. Educ., Mem. Field Dept. and Chrmn. Serv. Progr. Ch. Sch., Dio. Ma.; Chrmn. Field Dept., 1930-32; Mem. Dioc. Coun., 1930-32, both Dio. L.I.; in Mem. Dept. Rel. Educ., Dio. Pa., 1937—; Bd., Bp. White P. Bk. Soc., 1937—, Chapl. DeMotte-Carmant, Post. Amer. Leg., 1929-31; Chapl. Hewlett Fire Dept., 1930-31. Pres. Greylock Hall for Aged, Far Rockaway, 1930-31. Secy. Nassau Co. Red Cross, 1931-32; Mem. B. Commun. Chest., 1930-31; Exec. Com., Commun. Chest, 1930-31; Secy. Rel. Coun., Rockaway; Adv. Family Welfare Assn., Lawrence; Chrmn. Emergency Wk. (unemployment) Comm., Five Villages, 1931; Mem. Bd., Family Soc., Phila., 1938; Mem. Bd. Soc. Incr. Min., Hartford, Conn., 1940; Adv. Bd., Nurses League Club, Phila., 1938. Author: "Adventures for God in Two Churches," 1921.*

EVANS, Charles Daniel (Colo.), 2015 Glenarm Pl., Denver 5, Colo.—R. S. Andr. Ch., 1942—, b. Niles, O., Sept. 15, 1891; s. William Foster Evans and Clara Etta (Bowling), Nash., spec. stdt., 1922-25. D.—July, 1925, Bp. Ingle; P.—June, 1926, Bp. I. P. Johnson. Asst. Ch. Our Sav., Chicago, 1926-28; Vic. S. Jas. Ch., Meeker, Colo., 1928-31; R. Holy Trin. Ch., Pueblo and Chapl. Colo. St. Hosp., Pueblo, Colo., 1931-42.

EVANS, Charles Hoskins (L.A.), Claremont Inn, Claremont, Cal.—Retired, 1940—; Hon. Assoc. R. S. Paul's Ch., Pomona, Cal., 1943—, b. Boston, July 22, 1863; s. Charles Carroll Evans and Catherine (Hoskins) H. Sch., Gardiner, Me.; U. N. Minn., 1893; Sea., 1896; B.D., 1911; S. W. T. S., D. D., 1937. D.—Mar., 1896, P.—Mar., 1897, Bp. McKim, m. Lena Thomas (dec.), Apr. 23, 1896. Cur. Trin. Cathd., Tokyo, 1897-1901; P-in-c. Mavebashi Sta., 1902-10; P-in-c. Akita Sta., Dist. Tokyo, 1911-18; Rur. D. N.E. Japan, 1913-17; P-in-c. Mito Sta., Dist. Tokyo, 1918-29; Treas. Dist. No. Tokyo, 1928-40. Mem. Coun. Adv., Tokyo, 1899-1901, 1905-10 and 1919—; Pres. same, 1924-40. Dep. Gen. Conv., 1901, 10, 16; Del. Gen. Syn., 1899, 1908, 14, 26, 32; Secy. Ch. Pub. Soc. Jap., 1927-40. Ed. and Publ.: "Church in Japan," 1897-1924.

EVANS, David Edmund (R.I.), 29 Rhode Island Ave.,

Newport, R.I.—R. S. Geo. Ch., Newport, 1945—, b. Providence, R.I., July 9, 1916; s. Rev. Irving Andrew Evans and Emily Howard (Equi) H. Sch., Providence; Br., B.A., 1939; P. D. S., Th.B., 1942. D.—Sept., 1942, P.—May, 1943, Bp. Perry, m. Ruth Alice Brown, Oct. 24, 1942; c. one. R. S. John's Ch., Ashton, R.I., 1943-45; R. Emm. Ch., Manville, R.I., 1944-45.

EVANS, Evan John (Mil.), Beloit, Wis.—Retired—, Beloit Coll., Wis., B.A., 1891, M.A., 1894. D.—Dec., 1892, P.—Mar., 1893, Bp. Perry. Chr. Ch., Waterloo, Ia., 1892-95; Chippewa Falls, Wis., 1895; R. Trin. Ch., Waterloo, S.D.; R. S. Paul's Ch., Beloit, Wis.*

EVANS, George Loring (W.Mo.), 415-425 W. 13th St., Kansas City 6, Mo.—Can. Gr. and Holy Trin. Cathd., 1942 and 1946—, b. Decatur, Ill., Aug. 11, 1910; s. John Wesley Evans and Lucile Angenette (Loring), Kemper Milit. Sch.; St. Un. Ia., B.A., 1932; Nash., 1942. D.—Dec., 1941, P.—June, 1942, Bp. Spencer, m. Thelma Jeannette Williams, Feb. 10, 1943. Vic. S. Mary's Ch., Dousman, Wis., 1941-42; Vic. S. Luke's Ch., Excelsior Springs, Mo., 1942; Chapl. U. S. N., 1942-46. Chapl. Wis. Masonic Home, Dousman, Wis.

EVANS, Irving Andrew (R.I.), St. Andrew's School, W. Barrington, R.I.—R. and Hdmstr. S. Andr. Sch., 1937—, b. Providence, R.I., Sept. 7, 1891; s. Edmund Bray Evans and Idella Glenwood (Lincoln) H. Sch., Providence and Phila.; Edw. Little Acad., Auburn, Me. D.—Dec., 1922, P.—Dec., 1923, Bp. Perry, m. Emily Howard Equi, Oct. 23, 1912; c. six. Chapl. St. Sanat., Wallum Lake, R.I., 1923-31; R. Chr. Ch., Lonsdale, R.I., 1927-37. Dean Convoc. Providence, 1934—; Stndg. Com. Dio. R.I., 1936—; Dep. Gen. Conv., 1937, 40, 43.

EVANS, John Crippen (C.), 31 E. Division St., Chicago 10, Ill.—b. Springville, Ia., June 26, 1890; s. Rev. Thomas Martin Evans and Ella James Evans. H. Schs., Marion and Clinton, Ia.; Cor.; Ia. St. Coll.; Westl., B.Phil.; Berk.; Cor. Coll., Ia., D.D., 1931. D.—Dec., 1924, P.—Nov., 1925, Bp. Faber, m. Belva Oshel, Sept. 14, 1915. In-c. S. Mark's Ch., Havre, Mont., 1924-26; R. S. Step. Ch., Escanaba, Mich., 1926-29; Loc. Ten. S. Chry. Ch., Chicago, 1929; Asst. same, 1929-32; R. S. Luke's Ch., Chicago, 1932-37; P-in-c. S. John's Ch., Flossmoor, Ill., 1937-40. Rel. and Educ. Ed., "Chicago Tribune," 1929—, Author: "I Beheld His Glory By Cornelius the Centurion," and "Higher Education."

EVANS, John Howard (W.Ma.), Wilderwood Rd., Fitchburg, R.F.D., Mass.—R. Ch. Gd. Shpd., W. Fitchburg and Vic. All SS. Chap., Whalom, Mass., 1945—, b. Providence, R.I., Dec. 2, 1917; s. Rev. Irving Andrew Evans and Emily Howard (Equi), Br., B.A., 1940; Berk., S.T.B., 1943. D.—Oct., 1943, Bp. Perry; P.—June, 1944, Bp. Lawrence, m. Ruth Christine Bergman, July 4, 1946. Youth wk. S. Paul's Ch., New Haven, 1941-42; Lay-Ass. Mssns., Pottersville, N.Y., 1941; Asst. S. Steph. Ch., Pittsfield, Mass., 1943-45.

EVANS, John Jones (Pa.), Res., 1607 No. Broad St., Phila. 22; Off., 225 So. 3rd St., Phila. 6, Pa.—Chapl. On Staff Phila. Prot. Episc. City Mssn., 1945—, b. Abertridwr, S. Wales, Gt. Britain, July 26, 1903; s. William Samuel Evans and Elizabeth (Edwards), Gram. Sch., Cardigan-shire, Wales; S. Dav. Coll., Lampeter, Wales, 1925; Brotherhood S. Paul, Little Bardfield, Essex, Eng., L.Th., 1930. D.—June, 1935, P.—Oct., 1936, Bp. of Calgary, m. Louisa May Muggleton, Sept. 29, 1937. Served in Canada, 1935-45; P-in-c. S. Matt. Ch., Chatfield, Trin. Ch., St. Charles and Emm. Ch., Rushford, Minn., 1945.

EVANS, John Morris (R.I.), 2410 No. Main Ave., Scranton 8, Pa.—b. Great Britain, July 12, 1877; s. Thomas S. Evans and Esther (Morris), Scranton Bus. Coll.; Buc.; Studied in Europe, 4 yrs.; Roch. Theol., 1913-14; Linc. Meml., Harrogate, Tenn., D.D. D.—Dec., 1924, P.—June, 1929, Bp. Casady, m. Lettie Louise Lewis (dec.), Sept. 10, 1906. In-c. S. John's Ch., Norman, Okla.; R. Ch. Messiah, Providence, R.I., 1930-40.

EVANS, Ray Alvin (O.), Box 483, Huron, O.—P-in-c. Calv. Ch., Sandusky and Chr. Ch., Huron, 1939—, b. Cambridge, Mass., Mar. 15, 1896; s. Charles Evans and Josie (Rinn), Sea.; Ken.; Bex. D.—June, 1926, Bp. W. A. Leonard; P.—May, 1927, Bp. Rogers, Chr. Trin. Ch., Toledo, 1926-28; R. S. Alb. Ch., Toledo, 1928-39.*

EVANS, Robert Joseph (C.N.Y.), 173 Genesee St., Auburn, N.Y.—Asst. S. Pet. Ch., 1945—, b. Irwin, Pa., July 11, 1891; s. John Wesley Evans and Ida (Jones), Bow., B.A., 1915; G. T. S., 1918; Harv. Grad. Stdt. Theol., 1928-29. D.—Apr., 1918, P.—Dec., 1918, Bp. B. Brewster, P-in-c. S. Paul's Ch., Ft. Fairfield, Me., 1918-21; Cur. All SS. Cathd., Albany, N.Y., 1921; P-in-c. S. Alb. Ch., Syracuse, N.Y., 1921-24; Cur. Ch. Adv., Boston, 1924-29; Asst. Gr. Ch., Newark, N.J., 1929-34; Holy Trin. Ch., Tiverton, R.I., 1934-36; R. S. Thos. Ch., Greenville, R.I., 1936-39; S. Paul's Ch., Providence, R.I., 1939-45.

EVANS, Sidney Key, Died March 25, 1942. For data see Edition 1941.

EVANS, Theodore Hubbard (O.), 2682 W. St. James Pkwy., Cleveland Heights 6, O.—R. S. Paul's Ch., 1939—, b. Amherst, Va., Mar. 27, 1898; s. Otto Lewis Evans and

EMERY, Loring Lord (Conn.), Choate School, Wallingford, Conn.—Chapl. and Mstr., Choate Sch., 1944—b. Winchester, Mass., July 25, 1899; s. Sidney Sheppard Emery and Anna Payne (Butler). H. Sch., Castle Rock, Colo.; Harv., B.S., 1919; G. T. S., 1941. D—June, 1941, P—Dec., 1941. Bp. Budlong. Mstr. Profmret Sch., 1920-33; Mstr. Gunnery Sch., 1933-38; Vic. Epiph. Ch., Durham, Conn., 1941-44; Vic. Chr. Ch., Middletown, Conn., 1942-44; Mstr. Hackley Sch., Tarrytown, N.Y., 1943-44.

EMERY, Richard Runkel (Minn.), 417 Grove Ave., Albert Lea, Minn.—R. Chr. Ch., 1942—, b. Pine Is., Minn., Nov. 25, 1910; s. Hiram Fifield Emery and Della (Runkel). Pub. Sch., Pine Is.; H. Sch., St. Paul; Un. Minn., B.A., 1934; S.-W. T. S., S.T.B., 1937, S.T.M., 1943. D—Feb., 1937, Bp. McElwain; P—Dec., 1937, Bp. Keeler. m. Alice Marian Phelps, Sept. 3, 1941; c. one. D-in-c. and P-in-c. Ch. Gd. Shpd., Windom and S. John's Ch., Worthington, Minn., 1937-42.

EMHARDT, William Chauncey (Pa.), 1482 Leeds Point Rd., Oceanville, N.J.—Vic. Emer. Pro-Cathd. S. Mary, Phila., 1943—, b. Phila., Jan. 29, 1874; s. Charles Stokes Emhardt and Anna C. (Burk). Episc. Acad., Phila.; Un. Pa., B.A., 1894; P. D. S., 1895, S.T.D., 1931; Colomb., 1896; G. T. S., 1897. D—June, 1897, Bp. Whitaker; P—May, 1898, Bp. Millsbaugh. m. Anna Lindsey Haines (dec.), Oct. 25, 1900; c. one. Chapl. and Prof. Gk. and Lat. S. John's Milit. Sch., Salina and Mssy. Wk., Kan., 1897-98; R. Arkansas City, Kan., 1898; Asst. S. Luke's Ch., Germantown, Pa., 1898-1902; R. Ch. Ascen., Gloucester City, N.J., 1902-07; S. Luke's Ch., Newtown, Pa., 1907-20; Dir. Ch. wk. among foreign-born Amers., 1920-30; Vic. Pro-Cathd. S. Mary, Phila., 1936-43. Secy. Ang. and East Assoc.; Mem. East. Orthodox Relations Com. Fed. Coun. Chs. Chr.; Bd. Mssns., Dio. Pa.; Mem. Com. Confer w. Orth. and Old Cath. Chs.; Secy. Chr. Unity Fndt., 1916—; Trust. Near East Relief, 1924—; Secy-in-c. Near East Chaplaincies, 1924; Secy. Eccles. Relations, 1925; Exec. Com. Golden Rule Fndt., 1928—; Amer. Chrmn. Russian Theol. Sem., Paris, 1928-34; Spec. Chapl. Archbp. of Canterbury, Lambeth Conf., 1930; Chrmn. Amer. Com. Dec. 1934; Chrmn. Hill Sch., Athens, 1931-36; Counselor Eccles. Relations, 1932-34; Chrmn. Com. Chr. Approach Jews, 1932; Chrmn. N.A. Com. Friendship Greece, Decor. Knight Cmdr. Order St. Saviour (Grec); Knight Cmdr. Order Holy Sepulcher; Hon. Arch-Priest Patriarchate Jerusalem, Constantinople. Author: "Catechetical Instruction"; "Eastern Orthodox Church"; "Historical Contact with the Eastern Orthodox Church"; "Historical Contact with the Eastern Orthodox"; "An Official Anglican Program for Reunion"; "Eastern Church in Western World," 1928; "Religion in Soviet Russia," 1929; Co-Author: "Old Christian People," 1927.

EMERICH, Rt. Rev. Richard Stanley Merrill (M.), 1705 Hill St., Ann Arbor, Mich.—Suffr. Bp. Dio. M., 1946—, b. Mardin, Turkey, Mar. 11, 1910; s. Rev. Richard Stanley Merrill Emrich and Jeannette (Wallace). Phil. Andover Acad.; Br., B.A., 1932; E. T. S., 1932-33; U. T. S., B.D., 1935; Marburg, Germany, Ph.D., 1938. D—Oct., 1936, P—June, 1938, Bp. Sherrill. Con. Suffr. Bp., June 11, 1946. m. Beatrice Anne Littlehales, Nov. 24, 1937; c. two. Asst. S. John's Ch., Waterbury, Conn., 1936-37; Instr. E. T. S., 1937-40; R. S. Anne's Ch., So. Lincoln, Mass., 1938-42; Asst. Prof. Chr. Soc. Ethics, E. T. S., 1940-46; R. S. Gabr. Ch., Marion, Mass., 1944-46. Author: "The Conception of the Church in the writings of the German-English Philosopher, Baron Friedrich von Hugel"; "Earth Might be Fair," Presiding Bp.'s Book for Lent, 1945.

ENGLAND, Charles Compton Shuttleworth (L.I.), 700 Marcy Ave., Brooklyn 16, N.Y.—R. S. Aug. Ch., 1944—, b. St. Kitts, B.W.I., Mar. 10, 1898; s. Charles C. England and Georgiana Jane (Douglas). S. Thos. (Par.) Sch., St. Kitts; Wolsey Hall, Oxon. D—Oct., 1925, P—Dec., 1926, Most Rev. C. L. Worrell. m. Evelyn Bennett, Apr. 15, 1923; c. four. Serv. in Can., 1925-37; S. Mich. and All Ang. Ch., Phila., 1937-39; R. S. Aug. Ch., Asbury Park, N.J., 1939-42.*

ENGLAND, Howard Glisan. Died March 16, 1944. For data see Edition 1941.

ENGLAND, Ira Albert (Sp.), 218 No. Kankakee St., Lincoln, Ill.—R. Trin. Ch., 1944—, b. Ottumwa, Ia., Aug. 8, 1915; s. Ira Albert Brown and Margaret (England). H. Sch., Ottumwa; Carroll Coll., Ph.B., 1939; Central St. Tchrs. Coll., Sc.B., 1940; S.-W. T. S. D—Nov., 1942, P—June, 1943, Bp. Sturtevant. m. Ila Faye Howard, Nov. 30, 1939. Vic. S. Agnes' Ch., Algoma, Wis., 1943-44.

ENGLE, Kline d'Aurandt (Har.), 46 E. Blackwell St., Dover, N.J.—R. S. John's Ch., 1947—, b. Beavertown, Pa., Aug. 2, 1908; s. J. William Engle and Elizabeth Jane (Kline). H. Sch., Williamsport, Pa.; Hob., B.A., 1932; G. T. S., 1935; Buc., M.A., 1939. D—June, 1935, P—June, 1936, Bp. Wyatt-Brown. m. Caroline Kirkham Dayton, Nov. 26, 1935. Cur. S. John's Ch., York, Pa., 1935-36; R. Trin. Ch., Shamokin and Holy Trin. Ch., Centralia, Pa., 1936-38; R. S. Mark's Ch., Northumberland, Vic. All SS. Ch.,

Selingsgrove and Chapl. Ch. Stds. Susquehanna Un., Pa., 1938-41; Sector Chapl. C.C.C., Dist. 5th Corps Area, Ind.-Ky., 1941-42; R. S. Mark's Ch., Cincinnati, 1942-45; Chapl. U. S. N. R., 1945-46. Mem. Pa. St. Spkrs. Com., East. Group, Sons Amer. Rev., 1939—; Mem. Pa. St. Com., Memls. and Graves, Sons Amer. Rev., 1941; Archivist, Snyder Co. Hist. Soc., 1939—; Mem. Northumberland Co. Hist. Soc., 1939—. Author: "David Walter: A Soldier in the Revolution," 1940; "Charles Williamson and the Williamson Road," 1941.

ENGLE, Paul Edward (Miss.), 302 Mt. Vernon St., Jackson 33, Miss.—R. S. Columb's Ch., 1943—, D—May, 1922, P—Nov., 1923, Bp. Beckwith. In-c. S. Paul's Ch., Carlowville, Ala., 1922-25; In-c. S. Mark's Ch., Bay City, Tex., 1925-43.*

ENTWISLE, Willard Marvin (Md.), 859 Washington Blvd., Baltimore 30, Md.—Vic. S. Paul's Chap., 1946—, b. Wash., D.C., May 14, 1903; s. Jilson Dove Entwisle, 2nd and Fanny Genevieve (Ball). W. & M., B.A.; V. T. S., B.D., 1933. D—June, 1932, P—Aug., 1933, Bp. Thomson. P-in-c. Pruden Par., Chatham, Va., 1933-35; R. Gr. Ch., Newport News and S. Andr. Ch., Hilton Village, Va., 1935-41; R. S. John's Ch., Hopewell and P-in-c. Merchant's Hope Ch., Prince George, Va., 1941-45.

EPPEB, Benjamin Scott (Ala.), 2708 Ensley Ave., Birmingham 8, Ala.—R. S. John's Ch., Birmingham and M-in-c. S. Mary's Ch., Jasper, 1942—, b. Athens, Ga., Aug. 15, 1906; s. William Eston Eppes and Irene Ada (Bancroft). Pub. Schs., Athens, Un. Ga., B.A., 1928; V. T. S., B.D., 1931. D—June, 1931, P—Jan., 1932, Bp. Mikell. m. Frances Watkins Crane, June 28, 1932; c. three. M-in-c. No. Georgia Mssns., 1931-42.

EPPS, John Dublin (Tex.), 416 No. Liberty Ave., Tyler, Tex.—P-in-c. Ch. S. John Bapt., 1936—, b. Kingstree, S.C., Mar. 13, 1881; s. Rev. Jacob I. Epps and Julia (Hickson). Claflin Coll., Orangeburg, S.C.; Allen Coll., Columbia, S.C.; How., L.L.B., 1914; Priv. Tutoring. D—Nov., 1935, P—Feb., 1938, Bp. Quinn. m. Hattie Eugenia Garvin, Oct. 28, 1914; c. three.

EPTING, Thaddeus Bowman (Sp.), P.O. Box 263, Oliver, Ga.—Dio. P-in-c. Dio. Ga., 1945—, b. S.C. Dec. 17, 1879; s. Laurel Irenius Epting and Margaret Elizabeth (Ballentine). Newberry Coll. Prep.; Newberry Coll., B.A., 1901; South Sem., B.D., 1904. D—June, 1944, P—Dec., 1944, Bp. White. m. Earluht Lea Powell, Apr. 18, 1907; c. two. Luth. Min., 1904-43. Ed.: "The Springfield Publication."

ERICSON, Carl Roy (Colo.), 205 Phelps St., Sterling, Colo.—R. All SS. Ch., 1940—, b. New York City, June 7, 1908; s. John Ericson and Caroline (Johnson). Pub. Schs., N.Y.C.; C. C. N. Y.; Colo. St. Coll. Educ.; S. John's Un., S.T.B., 1934, Th.D., 1937. D—Dec., 1934, P—Oct., 1935, Bp. Ingley for Sa. m. Leone Ward, May 28, 1938. Vic. S. Alb. Ch., Windsor, Colo., 1934-35; Vic. S. Paul's Ch., Ft. Morgan, Colo., 1935-40. Mem. Pi Alpha Theta.

ERICSON, Eric Gideon (Conn.), Redding Ridge, Conn.—R. Chr. Ch., 1938—, b. Stockholm, Sweden, Oct. 22, 1887; s. Erik Alfred Ericson and Johanna Carolina (Hjelmstrom). S. Steph.; Sea. D—May, 1911, P—June, 1912, Bp. Edsall. m. (1) Ester M. Sundelof (dec.), May 17, 1924; c. one; (2) Doris Walden, June 12, 1930; c. five. P-in-c. Emm. Ch., Litchfield and S. Sigfrid's Ch., Kokoto, Minn., 1912-17; Asst. S. Barth. Ch., N.Y.C., 1917-35; Pastor Swed. Congr. Trin. Par., N.Y.C., 1935-38.

ESHO, Samuel Babakhan (S.H.B.)—P. D. S., 1901. D—May, 1902, Bp. Mackay-Smith; P—Apr., 1903, Bp. Olmsted. Gr. Ch., Georgetown, Colo., 1902-03; Trin. Ch., Jersey Shore, Pa., 1904-06; Chr. Ch., Berwick, Pa., 1906-07; Chr. Ch., Susquehanna, Pa., 1909.*

ESQUIROL, John Henry (Conn.), 678 Pequot Rd., Southport, Conn.—R. Trin. Par., 1939—, b. Brooklyn, N.Y., May 18, 1900; s. Joseph H. Esquirol and Grace Ella (Alfred). H. Sch., Brooklyn; N. Y. U., B.S., 1920, J.D., 1923; G. T. S., spec. wk. D—Dec., 1936, P—May, 1937, Bp. Stires. m. Margaret Louise Joost, Apr. 28, 1927; c. two. Asst. S. Gabr. Ch., Hollis, N.Y., 1936; Asst. to Dean Cathd. Incarn., Garden City, N.Y., 1937-39. Exec. Vice-Chrmn. Ch. Mssn. Help, 1940; Mem. Com. Soc. Serv., 1940; Dept. Chr. Soc. Relations, 1940—; Exec. Coun., 1941—; Com. Const. and Canons, 1942—; Com. Stdy. Marriage Canon, 1943, 46.

ESSEX, Rt. Rev. William Leopold, 601 Main St., Peoria 2, Ill.—Bp. Dio. Q., 1936—, R. S. Paul's Ch., Peoria, 1925—, b. Piermont, N.Y., Feb. 8, 1886; s. William Essex and Elizabeth (Looser). H. Sch., Nyack, N.Y.; Colomb., B.A., 1906, S.T.D., 1937; G. T. S. B.D., 1910, S.T.D., 1938; Nash., D.D. (Hon.), 1936. D—May, 1910, Bp. Partridge; P—June, 1911, Bp. Greer. Con. Bp. Sept. 29, 1936, Bpp. Perry, Gray, Stewart, White, Wilson, Scarlet, Longley, Francis, Ivins, Spencer, Sturtevant, Whittemore, m. Charlotte J. Nason, June 11, 1914; c. two. Asst. Trin. Ch., Newport, R.I., 1910-13; Cur. S. Pet. Ch., St. Louis, Mo., 1913-17; R. Trin. Ch., Rock Island, Ill., 1918-25.

ESSINGHAM, Wallace (L.A.), 521 E. 8th St., National City, Cal.—R. S. Matt. Ch., National City and Chapl. Co. and City Mssn., San Diego, 1942—, b. London, Eng., June 2, 1887; s. Albert and Anne Essingham. U. T. S., B.Th.,

- Sch., Newport, R.I.; Harv., B.S., 1940; V. T. S., B.D., 1943. D-Jan., 1943. Bp. Goodwin for Ma.; P-July, 1943. Bp. Sherrill, Stdt. Asst. S. John's Ch., Wash., D.C., 1941-43; Cur. S. Paul's Cathd., Boston, Mass., 1943; Chapl. U. S. N. R., 1943-46.
- ELLIOTT, Charles Alfred** (Pa.), 8020 West Chester Pike, Upper Darby, Pa.—R. Ch. Holy Sacr., Highland Park, 1942—b. Malvern, Pa., Jan. 18, 1910; s. Charles Sumner Elliott and Clara Mabel (Walker). H. Sch., West Chester, Pa.; Un. Pa.; P. D. S., B.Th., 1940. D—May, 1940, P—June, 1941, Bp. Taitt. m. Elizabeth Lukens, June 21, 1944. Vic. S. Andr. Chap. West Manayunk and M-in-c. S. Steph. Ch., Wissahickon, Phila., Pa., 1940-42.
- ELLIOTT, Harold Murray** (Ma.), 22 School St., Revere 51, Mass.—P-in-c. S. Ann's Ch., Revere and S. Paul's Ch., Beachmont, 1945—b. New Ross, Nova Scotia, Jan. 24, 1889; s. Oscar St. Clare Elliott and Linda H. (Keddy). Pub. Sch., New Ross; King's Coll., N.S., 1908; Un. Sask., B.A., 1913; Emm. Coll., L.Th., 1913; King's Un., N.S., M.A., 1922. D—1913, P—1914, Lord Bp. of Sask. m. Mabel Grace Chittid, Aug. 3, 1925; c. three. Served in Can., 1914-22 and 1935-39; R. S. Phil. Par., Easthampton, Mass., 1922-26; Dio. W.Ma., 1922-35; R. S. Barn. Ch., Berlin, N.H., 1939-45.
- ELLIOTT, Josiah Epps**. Died August 16, 1945. For data see Edition 1941.
- ELLIOTT, Morris Francis** (Tex.), 116 W. Menefee St., Lufkin, Tex.—R. S. Cypr. Ch., 1941—b. Phila., Mar. 26, 1909; s. Matthew Elliott and Elizabeth Margaret (Morris). H. Sch., Phila.; W. & M., B.A., 1933; V. T. S., B.D., 1936. D—June, 1936, Bp. Taitt; P—Apr., 1937, Bp. Quinn. m. Margaret Ann Miller, May 23, 1938; c. one. Asst. R. Trin. Ch., Galveston, Tex., 1936-38; R. Ch. Gd. Shpd., Houston, Tex., 1938-41. Mem. Dept. Rel. Educ., 1936-40; Mem. Dept. Prom., 1941-43; Dean Sw. Convoc., 1941; Mem. Exec. Com. Army and Navy Cmssn., 1942-45; Alt. Gen. Conv., 1943; Mem. Exec. Com. Quin. Fndt.; Dep. Prov. Syn., 1945; Chrmn. Com. St. Ch., 1945; Secy. Dio. Tex. Off. Ministerial Alliance, Chrmn. Child Welfare Bd., Mem. Rotary Club and Mem. Panther Club (Youth Organ.), Lufkin, Tex.
- ELLIOTT, Samuel Hanna Norman** (N.I.), 104 E. Erie St., Valparaiso, Ind.—P-in-c. S. Andr. Ch., Valparaiso and S. Steph. Ch., Hobart, 1946—b. Ft. Wayne, Ind., Oct. 1, 1912; s. James Eli Elliott and Eliza (Hanna). Howe Milit. Sch.; H. Sch., Ft. Wayne; W. & M., B.A., 1936; Nash., B.D., 1942. D—July, 1941, P—June, 1942, Bp. Gray. m. Phyllis Maude Hughes, July 20, 1942. Asst. Trin. Ch., Ft. Wayne, 1941; Loc. Ten. Geth. Ch., Marion, Ind., 1942-43; Chapl. U. S. A., 1943-46.
- ELLIOTT-BAKER, Frank** (Ky.), 1135 Cherokee Rd., Louisville 4, Ky.—R. Calv. Ch., S. Paul's Par., 1937—b. Purton, Wiltshire, Eng., June, 1885; s. Charles Albert Elliott-Baker and Marguerite (Wilkinson). Sanford, Eng.; Oxon.; Warminster Theol. Coll., Eng., 1908. D—1909, P—1910, Lord Bp. of Glasgow. m. Francisca Marguerite Renaud, Sept. 15, 1915. Army Chapl., B. E. F., 1915-19; R. Calv. Ch., Louisville, Ky., 1926-37.
- ELLIS, Hiram John** (Dal.), 2019 W. 5th Ave., Corsicana, Tex.—Retired—R. Emer. S. John's Ch., Corsicana, Feb., 1937—D—Feb., 1900, P—Sept., 1903, Bp. Williams. All SS. Ch., Donaldson, Mich., 1899-1901; S. Steph. Ch., Detour, Mich., 1901-07; S. Alb. Ch., Manistique, Mich., 1907; Archd. E. Dallas, 1913-18. Del. 5th Dept., Manistique, Mich., 1907; Del. 5th Dept. Mssy. Coun.; Dep. Gen. Conv., 1910, 19, 25, 28, 31. Gen. Mssy. E. Convoc. Marq.; Exam. Chapl. and Chrmn. Eccl. Court, Dal., 1924. Mem. Stndg. Com., 1925, 29; Pres. same—Chrmn. Bd. Exam. Chapls., 1929—*
- ELLIS, James Land** (Cal.)—b. Denver, Dec. 15, 1892; s. Charles Fletcher Ellis and Lucy (Land). H. Sch., St. Louis; Hob., B.A., 1916; Un. Wash., M.A., 1921; G. T. S. D—Dec., 1931, P—May, 1932, Bp. Parsons. Vic. Ch. S. John Bap., Capita, Cal., 1931-33; Vic. S. Alb. Ch., Brentwood, Cal., 1933-35; Asst. pro tem. Trin. Ch., N.Y.C., 1938; Loc. Ten. S. Agnes' Ch., Wash., D.C., 1940; Loc. Ten. S. Sav. Ch., Old Greenwich, Conn., 1940; Vic. S. Geo. Ch. Utica, N.Y., 1940-41; P-in-c. Trin. Ch., Lander and S. Jas. Ch., Riverton, Wyo., 1941-42.*
- ELLIS, Joseph Edward** (Neb.), Bedford Villa, Abergelle, N. Wales—Retired, 1933—D—Mar., 1897, Wales; P—Apr., 1905, Bp. J. S. Johnson. Rec'd Oct. 23, 1899, R. S. Mich. Ch., Hugo, Colo.; S. Mark's Ch., Creighton, and S. Paul's, Niobrara, Neb., 1921-24; Atonement Mssn., Bancroft, Neb., 1924-33.*
- ELLIS, Marshall Johnston** (At.), Griffin, Ga.—R. S. Geo. Ch., 1947—b. Macon, Ga., Apr. 12, 1920; s. Marshall Johnston Ellis and Martha Ross (Plant). H. Sch., Macon; Un. So., B.A., 1941; U. T. S., B.D., 1944. D—Jan., 1944, Bp. Barnwell; P—Sept., 1944, Bp. Walker. Actg. R. Ch. Incarn. Atlanta, Ga., 1944; Chapl. U. S. N. R., 1944-46.
- ELLIS, Stanley Warren** (Ma.), 1615 Beacon St., Waban, Mass.—R. Ch. Gd. Shpd., 1937—b. Monson, Mass., 1908; s. Frederick W. Ellis and Martha Clark (Alvord). Browne and Nichols, Cambridge, Mass.; Monson Acad.; Harv., B.A., 1929, M.A., 1930; E. T. S., B.D., 1935. D—June, 1935, P—May, 1936, Bp. Sherrill. m. Frances Hall Brown, 1935; c. three. Cur. Cathd. S. Paul, Boston, Mass.
- ELLISON, John William** (Ida.), 113 Brattle St., Cambridge 38, Mass.—Chapl. to Episc. Stds., Chr. Ch., 1946—b. May 23, 1920. D—Sept., 1945, P—June, 1946, Bp. Rhea. m. Mary Elizabeth Thorpe, Sept. 1, 1945.*
- ELLSWORTH, DeVon** (L.A.), 625 Pennsylvania St., San Diego 3, Cal.—Asst. All SS. Ch., 1946—b. Indianapolis, Sept. 10, 1903; s. Harvey R. Ellsworth and Cora (Gould). Pub. Sch., Indianapolis; H. Sch., Los Angeles; United Typothetae Sch. Amer., Indianapolis; Nash., 1931. D—June, 1931, P—Dec., 1931, Bp. Stewart. m. Bessie Lee Stansbury, Sept. 5, 1939. In-c. Gr. Ch., Galena, Ill., 1931-32; R. S. Pet. Ch., Sycamore, Ill., 1933-35; M-in-c. S. Pet. Ch., Grand Detour, Ill., 1934-35; Vic. S. Paul's Ch., El Centro and S. Luke's Ch., Calexico, Cal., 1935-41; Chapl. U. S. A., 1941-46. 1st Lt. Chapl. Res., U. S. A., 1937.*
- ELLSWORTH, Wolcott Webster** (L.I.), 145 E. 52nd St., New York 22, N.Y.—P-in-c. Emm. Ch., Brooklyn, 1941—b. Hartford, Conn., Oct. 25, 1867; s. Pinckney W. Ellsworth and Julia T. (Dow). Ya., B.A., 1890; E. T. S.; Berk., 1894. D—June, 1894, P—Mar., 1895, Bp. Williams. m. Leah von Wettberg, Sept. 18, 1895; c. one. Asst. Chr. Ch., Greenwich, Conn., 1894-95; R. Chr. Ch., Unionville, Conn.; S. Jas. Ch., Farmington, Conn., 1895-1900; S. John's Ch., Johnstown, N.Y., 1900-27; Asst. S. Mary's Ch., Brooklyn, 1929-41.
- ELLWOOD, Donald Claire** (Roch.), 33 North Ave., Avon, N.Y.—R. Zion Ch., Avon and S. John's Ch., Honoe Falls, 1942—b. Indianapolis, Dec. 3, 1902; s. Cosmo Claire Ellwood and Mary Evelyn (Scott). H. Sch., Elkhart, Ind.; Ken., B.A., 1924; G. T. S.; V. T. S., B.D., 1928. D—June, 1928, Bp. T. I. Reese; P—May, 1929, Bp. Vincent. m. Leone Kessinger, June 8, 1933; c. three. Vic. All SS. Mssn., Wilmington, O., 1928-33; R. S. Jas. Ch., Cheboygan, Mich., 1933-37; R. S. John's Ch., Catherine and S. Paul's Ch., Montour Falls, N.Y., 1937-41; R. S. Pet. Ch., Westfield, N.Y., 1941-42.
- ELSWORTH, Nelson Everett** (N.D.), 115 Ave. D West, Bismarck, N.D.—Retired, 1943—D—May, 1905, P—Dec., 1905, Bp. C. Mann. S. Pet. Ch., Williston, N.D.; Gr. Ch., Jamestown, N.D., 1923-34; P-in-c. S. Geo. Ch., Bismarck, N.D., 1934-43.*
- ELTING, Richard, 3rd** (Conn.), 201 W. Main St., Meriden, Conn.—R. All SS. Ch., 1944—b. Ellenville, N.Y., Aug. 2, 1914; s. Richard Elting and Ivie Elsie (Gray). Pawling Sch.; Colomb., B.A., 1939; Berk., S.T.B., 1943. D—Dec., 1942, P—May, 1943, Bp. White. m. Evelyn Mary Henry, Dec. 24, 1939. Cur. S. John's Ch., W. Hartford, Conn., 1943-44.
- ELWELL, William** (F.L.), 630 Ontario Ave., Sheboygan, Wis.—R. Gr. Ch., 1938—b. Sheboygan, Wis., Sept. 15, 1901; s. Robert Spalding Elwell and Mary J. (Howlett). Nash. Coll. Dept.; Nash., 1927; G. T. S. D—May, 1926, P—May, 1927, Bp. White. Vic. Carrollton, Jerseyville and Waverly, Ill., 1926; Vic. Blessed Sacr. Ch., Green Bay, S. Mary's Ch., Duvall and S. Anne's Ch., De Pere, Wis., 1928-29; Cur. Gr. Ch., Sheboygan, 1929-38. Dep. Gen. Conv., 1940, 43, 46.
- EMERSON, Chester Borge** (O.), 1920 E. 8th St., Cleveland 6, O.—Dean Trin. Cathd., 1933—b. Haverhill, Mass., July 28, 1882; s. John A. and Abbie Jane Emerson. Pub. Schs., Farmington, N.H.; Bow, B.A., 1904, D.D., 1919; U. T. S., B.D., 1909; Ken., D.D., 1933. D—May, 1933, Bp. Page; P—Nov., 1933, Bp. Rogers for M. Onetime Min. No. Woodward Congr. Ch., Detroit, Mich.; Can. Resid. Trin. Cathd., Cleveland, 1933.
- EMERSON, James Withers** (Miss.), 321 E. Main St., Starkville, Miss.—P-in-c. Ch. Resurr., Starkville, Ch. Incarn., West Point, Ch. Ascen., Brooksville and In-c. Episc. Coll. Wk. Miss. St. Coll., Starkville, 1946—b. Hope, Ark., Oct. 29, 1918; s. Rev. Robert Wesley Emerson and Mary Margaret (Withers). H. Sch., Gulfport, Miss.; Un. Miss., 2 yrs.; Un. So., B.A., 1940, B.D., 1942. D—June, 1942, Bp. Green; P—Mar., 1943, Bp. R. B. Mitchell for Miss. m. Jamie Virginia Jones, June 30, 1942; c. one. P-in-c. All SS. Ch., Tupelo and Gr. Ch., Okolona, Miss., 1942-44; P-in-c. Chr. Ch., Holly Springs and Chapl. and Prof. Rel. Educ., Okolona Indust. Sch., Okolona, Miss., 1943-44; P-in-c. Epiph. Ch., Tunica, Gr. Ch., Rosedale and Calv. Ch., Cleveland, Miss., 1944-46.
- EMERSON, Robert Wesley**. Died February 27, 1946. For data see Edition 1941.
- EMERSON, Sewall** (Conn.), St. Paul's Rectory, Norwalk, Conn.—R. S. Paul's Ch., 1936—b. Worcester, Mass., Oct. 13, 1904; s. Kendall Emerson and Josephine (Sewall). S. Alb. Sch., Wash.; Ecole Gory, Paris, France; Deerfield Acad., Mass.; Ya., B.A., 1926; Harv. Div. Sch., 1928; Sidney Sussex Coll., Cambr., Eng., B.A., 1930; G. T. S., 1931. Grad. Stdy., 1932, 34; Ya. Div. Sch., Grad. Stdy., 1935. D—Apr., 1931, Bp. Davies; P—Apr., 1932, Bp. Mize for W.Ma. m. Marjorie Van Schaick, Apr. 8, 1937; c. three. Stdt. Secy. Y.M.C.A., New Eng., 1926-28. Cur. S. Luke's Chap., Trin. Par., N.Y.C., 1931-32; Novice, S.S.J.E., Cambridge, Mass., 1932-33; Cur. Trin. Ch., N.Y.C., 1934; Cur. Chr. Ch., New Haven, Conn., 1935-36.

1923-27. Chrm. Dept. Econ. C. C. N. Y., 1927—Author: "Banking and Finance"; "Evolution of Modern Capitalism"; "New York as an Eighteenth Century Municipality"; "Capital Expansion and Unemployment"; "Foreign Trade Finance Security Regulation."

EDWARDS, Harold Johnson (Conn.), 91 Church St., Seymour, Conn.—R. Trin. Ch., 1928—b. Monroe, Conn., Jan. 5, 1888; s. Henry Wells Edwards and Hulda Frances (Johnson). Westl.; Berk., 1918. D—June, 1918, P—May, 1919. Bp. C. B. Brewster. m. Catharine Sheldon, Sept. 29, 1921; c. two. Asst. Min. Ch. Holy Trin., Middletown, Conn., 1918-24; R. Chr. Ch., Redding Ridge and Emm. Ch., Weston w. affiliated Mssns., Conn., 1924-28.

EDWARDS, Henry Boyd (P.), Rosscraggon Rd., Skyland, N.C.—Retired, 1946—b. East Orange, N.J., Feb. 27, 1884; s. George Henry Edwards and Harriet Taylor (Smith). Ohio Milit. Inst.; Un. Cinn.; Trin., B.A., 1907; G. T. S., 1910; Un. Pitts., D.D., 1933. D—June, 1910, P—June, 1911, Bp. Vincent. m. Margaret W. White, Nov. 1920; c. two. Asst. Chr. Ch., Cinn., O., 1910-13; R. S. Mich. Ch., Milton and Ch. Our Sav., East Milton, Mass., 1913-22; Dean Trin. Cathd., Little Rock, Ark., 1922-26; R. Ch. Ascen., Pittsburgh, 1926-46.

EDWARDS, John Henry (Conn.), 26 Sperry St., New Haven 11, Conn.—R. S. Luke's Par., 1931—b. Cleveland, Apr. 12, 1903; s. John H. Edwards and Julia (Noble). West. Reserve Un.; J. C. Smith Un.; Bp. Payne Div. Sch., B.D., 1926; G. T. S., 1926-27. D—June, 1926, Bp. B. D. Tucker; P—June, 1927, Bp. Stearly. m. Mercie D. Wheeler, Sept. 14, 1929. Cur. Ch. Epiph., Orange, N.J., 1926-28; P-in-c. S. Mich. and All Ang. Ch., Charlotte, N.C., 1928-31; Chapl. U. S. A., 1944-46.

EDWARDS, John Herbert. Died December 1, 1941. For data see Edition 1941.

EDWARDS, John Walter (Pa.), 1718 No. 16th St., Phila. 21, Pa.—P-in-c. S. Phil. Ch., 1944—b. Jamaica, B.W.I., Dec. 15, 1903; s. John Walker Edwards and Jonnah Cecilia (Francis). H. Sch., Phila.; Tem.; Bp. Payne Div. Sch., 1938. D—Mar., 1940, P—Dec., 1940, Bp. Grubbin. m. Geraldine M. Nathan, June 29, 1944. P-in-c. Mssn., Morgantown, N.C., 1938-42; P-in-c. S. Chris. Mssn., Phila., 1942-44.

EDWARDS, Lyford Paterson (C.), 5 Beach Rd., Fairfield, Conn.—Prof. Sociol. Bard Coll., 1924—b. London, Ont., Can., July 2, 1882; s. James Stevenson Edwards and Mary Elizabeth (Smith). McGill, 1903, M.A., 1929 (Dip. Classical Hon.); Chic., B.A., 1905, M.A., 1917, Ph.D., 1919; W. T. S., 1907. D—June, 1907, P—Oct., 1908, Bp. Anderson. m. Helen W. Gray, 1923. Lay-Mssy. Alaska, 1904; S. Matt. Ch., Evanston, Ill., 1907-11; Cur. S. John's Ch., Rosebank, S.I., N.Y., 1913-14; Assoc. Prof. Sociol., S. Steph. Coll., 1914-24; Dean same, 1927; Provost same, 1927-28. Author: "The Transformation of Early Christianity," 1919; "The Natural History of Revolution," 1927.

EDWARDS, Seth Carlyle (N.Y.), 729 N.E. 4th St., Oklahoma City 4, Okla.—P-in-c. Ch. of the Redeemer, 1943—b. Castries, N.Y.; s. Edwin Allen Edwards and Marian Louise (Phillips). Brooklyn Evng. H. Sch.; Morgan Coll., B.S., 1932; U. T. S., B.D., 1936. D—Dec., 1941, Bp. Gilbert; P—Feb., 1943, Bp. Manning. Asst. Dir., Wiltwyck Sch., 1936-42; Asst. Ch. Crucifixion, N.Y.C., 1942-43.*

EDWARDS, Walter Edgar (Har.), 1047 Cameron Ave., Tyrone, Pa.—Trin. Ch., 1944—b. Royersford, Pa., Mar. 9, 1912; s. Rev. Edgar Van Wright Edwards and Lillie Marian (Gibbs). H. Sch., Escambia Co., 1930. Ala. Poly. Inst., B.S., 1934; P. D. S., 1937. D—June, 1937, P—Dec., 1937, Bp. Sterrett. m. Josephine Kingston Edgell, July 18, 1942; c. two.

EDWARDS, William Ivan (Pa.), 6101 Cedar Ave., Phila. 43, Pa.—R. S. Geo. Ch., West End, Phila., 1934—b. Phila., Sept. 26, 1903; s. Thomas Edwards and Anna Clara (Staller). H. Sch., Phila.; Collgt. Dept., Nash., 1928. B.D., 1929. D—Dec., 1928, Bp. Ivins; P—July, 1929, Bp. Webb. Cur. S. Clem. Ch., Phila., 1929-34. Mem. Exec. Coun., 1941—; Mem. Dept. Chr. Soc. Relations, 1945—; Region. Vice-Pres. Nash. Alumni Assn., 1942—.

EDWARDS, William V. (O.), 2241 Prospect Ave., Cleveland, O.—Episc. City, Mass., 1917—D—Nov., 1914, P—May, 1915. Bp. Leonard. R. S. Paul's Ch., Medina, O.*

EDWARDS, William Yarow. Died January 25, 1944. For data see Edition 1941.

EGERTON, Norman (N.Y.), 223 Terrace Ave., Hasbrouck Hgts., N.J.—R. Ch. S. John-the-Div., 1942—b. Montreal, Can., Dec. 19, 1899; s. William Francis Egerton and Jane Elizabeth (Passmore). H. Sch., Montreal; McGill, B.A., 1923; Montreal Dioc. Theol. Coll., L.Th., 1926. D—June, 1926, Bp. of Montreal; P—July, 1927, Bp. of Quebec. m. Dorothy Margaret Jones, Sept. 10, 1924; c. three. Cur. S. Ascen., Montreal, 1926-29; R. S. Luke's Ch., Waterloo, Que., 1929-37; R. All SS. Ch., Montreal, 1937-41; Actg. R. S. Pet. Ch., Bennington, Vt., 1941-42.*

EGGER, Henry Tobias (Roch.), 323 Jefferson Ave., Rochester 11, N.Y.—R. Ch. Epiph., 1945—b. Atlanta, Ga., Mar. 19, 1915; s. Henry Tobias Egger and Hazel (Ford). De Veaux Sch., Un. Va., B.A., 1938; V. T. S., B.D., 1941. D—June, 1941, P—Davis, P—Mar., 1942, Bp. Barnwell. Chapl. De Veaux Sch., 1941-42; Vic. S. Anne's Ch., Tifton

and S. Matt. Ch., Fitzgerald, Ga., 1942; Asst. R. Trin. Ch., Buffalo, N.Y., 1942-45.

EHART, Edward Harry, Jr. (Del.), Concord Pike, R.D. #2, Wilmington, Del.—R. Gr. Ch., Concord Pike and Visiting Chapl. Brandywine Sanat., Marshallton, 1939—b. Wilmington, Del., June 20, 1906; s. Edward Harry Ehart and Esther Balfour (Banks). H. Sch., Wilmington; Bus. Coll., Wilmington; Un. Del., B.A., 1933; P. D. S., B.Th., 1936. D—June, 1936, P—Feb., 1937, Bp. Cook. m. Grace Evangeline Holden, June 19, 1937; c. one. In-c. S. Mary's Ch., Bridgeville, Del., 1936-37; In-c. S. John the Bapt., Milton and S. Geo. Ch., Indian River, Del., 1937-38; Cur. Cecil Co. Co-op. Par. and Chapl. Tome Sch. and Silver Cross Home for Epileptics, Port Deposit, Md., 1938-39; Visiting Chapl. New Castle Co. Workhouse, Del., 1939-44. Cler. Adv. Dioc. Y.P.F., 1940-42; Chapl. and Asst. Dir. Pi Alpha Camp, 1941-42; Dep. Prov. Syn., 1942; Commun. Chapl. B.S.A., 1943-47; Vice-Chrmn. Dioc. Dept. Chr. Soc. Relations, 1943-45; Vice-Chrmn. Dioc. Dept. Chr. Educ., 1945-46; Dioc. Chrmn. Youth Wk., 1945-46; Dioc. Exec. Coun., 1945-47; Chrmn. Dioc. Cmssn. Trng. Lay-R., 1945-47; Mem. Com. Radio Ministry, 1945-47; Mem. Com. Inst. Ministry Wilmington Coun. Chs., 1945-47.

EHLI, Charles Francis (Pa.), 338 Riverview Ave., Drexel Hill, Pa.—R. Ch. Incarn., 1945—b. Phila., Oct. 22, 1914; s. Charles Ellwood Ehly and Evelyn (Francis). H. Sch., Phila.; Ursinus Coll., B.A., 1936; Colomb. M.A., 1938; U. T. S., B.D., 1939; P. D. S. D—Nov., 1940, P—June, 1942, Bp. Taitt. R. Trin. Ch., Buckingham, Pa., 1940-45; Vic. S. Phil. Chap., New Hope, Pa., 1942-45.

EICHELMAN, George Charles, Jr. (L.A.), 8441 Melrose Pl., Los Angeles 46, Cal.—Vic. Chr. Ch., 1946—b. Rochester, N.Y., Oct. 14, 1914; s. George Charles Eichelman and Henrietta (Hockstar). De Veaux Sch.; Un. Roch., B.A., 1937; G. T. S., 1940. D—June, 1940, Bp. Reinheimer; P—Dec., 1940, Bp. Stevens. Vic. S. Andr. Ch.-by-the-Lake, Elsinore, Cal., 1940-41. U. S. A., 1942-46.*

EKWALL, George Olof (Ma.), 315 Bacon St., Waltham, Mass.—R. Chr. Ch., 1930—b. Waltham, Mass., Feb. 26, 1897; s. John Walfred Ekwall and Hulda (Anderson). Pub. Schs., Waltham; M. I. T., B.S., 1918; E. T. S., B.D., 1929. D—June, 1928, P—May, 1929, Bp. Slattery. m. Ruth K. Blecker, 1936; c. two. Asst. Chr. Ch., Waltham, Mass., 1928-29; M-in-c. same, 1929.

ELDRIDGE, Elson (N.H.), 8 Abbott St., Nashua, N.H.—R. Ch. Gd. Shpd., 1944—b. Wash., D.C., Aug. 22, 1914; s. Alfred George Eldridge and Harriet (Elson). Roxbury Latin Sch., West Roxbury, Mass.; Dart., B.A., 1937; E. T. S., B.D., 1940. D—June, 1940, Bp. Sherrill; P—May, 1941, Bp. Bentley. m. Elizabeth Whitehead, July 31, 1936; c. three. Vic. S. Matt. Ch., Fairbanks, Alaska, 1940-43.*

ELLENBERG, Julian Sproles (U.S.C.), St. Cornelius Church, Governors Is., New York 4, N.Y.—Chapl. U. S. A., 1943-45 and 1946—b. Greenwood, S.C., Oct. 28, 1908; s. Joseph Samuel Ellenberg and Sarah Elizabeth (Wells). Pub. Schs., Greenwood; Furman Un., B.A., 1929; V. T. S., B.D., 1940. D—June, 1940, P—July, 1941, Bp. J. Gravatt. R. S. Mark's Ch., Chester and P-in-c. S. Pet. Ch., Great Falls, S.C., 1940-46.

ELLER, Henry Matrau (O.), 301 No. Tacoma Ave., Tacoma 3, Wash.—R. Chr. Ch., 1945—b. Feb. 20, 1904; s. Otis Reader Eller and Ruth (Matrau). H. Sch., Lincoln, Neb.; Un. Neb., B.A., 1925; Harv., M.A., 1926; G. T. S., 1932; Chic., Ph.D., 1938. D—May, 1932, Bp. Manning for Neb.; P—June, 1933, Bp. Shayler. m. Victoria Rosa Schaefer, Sept. 17, 1934; c. one. Fellow and Tutor G. T. S., 1932-34; Asst. Redeem. Ch., Chicago, 1934-37; Asst. S. Phil. Ch., Chicago, 1937-39; Instr. Greek, Elmhurst Coll., Elmhurst, Ill., 1939-42; Loc. Ten. Chr. Ch., Tacoma, Wash., 1942-45.

ELLERHORST, James Clifford (M.), 4401 Cornell Ave., W. Dearborn, Mich.—Mssy-in-c. Mssns. for Deaf, 1940—b. Indianapolis, Sept. 26, 1914; s. Clifford Frederick Ellerhorst and Nina Elizabeth (Riley). Ohio Sch. for Deaf, Columbus; Gal'det. D—Dec., 1942, P—Dec., 1944, Bp. Creighton. m. July 1, 1939; c. one.

ELLINGTON, Joseph Britt (At.), St. Mark's Church, Dalton, Ga.—P-in-c. S. Mark's Mssn., 1946—b. Thomaston, Ga., Sept. 22, 1916; s. Joseph Daniel Ellington and Nina Lee (Britt). Robert E. Lee Inst., Thomaston; Un. Ga., B.A., 1937; V. T. S., B.D., 1940. D—June, 1940, P—Sept., 1941, Bp. Mikell. D-in-c. Holy Apos. Mssn., Elberton, Ga., 1940-42; P-in-c. Trin. Ch., Erie and Holy Cross Ch., North East, Pa., 1942-43; P-in-c. Gr. Ch., Ocala, Fla., 1943-46.*

ELLIOT, George Harry (Ma.), Main St., Woods Hole, Mass.—R. Ch. Messiah, 1944—b. Shelbourne, N.S., Can., June 7, 1880; s. Albert E. Elliot and Annie M. (Hamilton). Harv.; King's Coll., Can., B.A. D—1904, P—1905. Rec'd Jan. 11, 1921 fr. Frederick m. Bessie S. Wetmore, Jan. 8, 1901; c. one. R. Chr. Ch., Somerville, Mass., 1920-27; In-c. Holy Nativ. Ch., Weymouth, Mass., 1927-39; M-in-c. Gd. Shod. Ch., Fairhaven, Mass., 1940-44.

ELLIOTT, Calvin Hayes (Ma.), 821 16th St., N.W., Washington 6, D.C.—b. Hartford, Conn., July 29, 1917; s. Calvin Hayes Elliott and Nellie Jane (Dunkle). S. Geo.

W. T. S., S.T.B., 1935. D—June, 1935, Bp. McElwain for L.I.; P—Mar., 1936, Bp. Larned, m. Helen Hopkins Charlton, Jan. 18, 1940; c. one. P-in-c. S. John's Ch., Wyandanch, L.I., 1935-36; S. Mark's Ch., Medford, L.I., 1935-38; Ch. Redeem., Mattituck, L.I., 1937-38; Chr. Ch., Port Jefferson, L.I., 1937-38; P-in-c. S. John's Ch., Center Moriches, L.I., 1935-44; S. Andr. Ch., Mastic Beach, L.I., 1936-44; S. Andr. Ch., Yaphank, L.I., 1937-38 and 1940-44; S. John's Ch., Oakdale, L.I., 1940-44.

ECKEL, Malcolm William (A.), Darrow School, New Lebanon, N.Y.—Asst. Hdmstr. Darrow Sch., 1946—; Chapl. Darrow Sch., 1941-43 and 1946—, b. East Orange, N.J., Oct. 11, 1912; s. Fred Eckel, Jr. and Edith Amelia (Madison), H. Sch., Albany; Hob., B.A., 1938; V. T. S., B.D., 1941. D—June, 1941. P—Dec., 1941, Bp. Oldham, m. Mary Constance Winchester, June 3, 1945. Asst. R. Gr. Ch., Stamford, N.Y., 1941; R. Ch. Our Sav., Lebanon Springs, N.Y., 1941-43; Chapl. U. S. N. R., 1943-46.

ECKER, Austin Joseph Tristram (P.), 28 No. College St., Washington, Pa.—R. Trin. Ch., 1938—, Nash. D—May, 1932. P—June, 1933, Bp. Ivins, Cur. S. Matt. Ch., Kenosha, Wis.; Asst. Chapl. S. Kath. Sch., Davenport, Ia., 1933-36; Chapl. S. Steph. Un. Chap. and In-c. S. Paul's Ch., Sparks, and S. Steph. Ch., Reno, Nev., 1936-37; Stdt. Sch. Applied Rel., Cincinnati, O., 1937-38.*

ECKMAN, William, S.S.J.E. (N.Y.), 980 Memorial Dr., Cambridge 38, Mass.—Warden, Sisters S. Ann, Arlington Hgts., 1939—, b. Water Valley, Miss., Apr. 20, 1895; s. Aldus Eckman and Julia Anna (Welmering), Pub. Schs., St. Louis; N. W., B.A.; W. T. S., S.T.M., 1918. D—June, 1932. P—Dec., 1932, Bp. Fawcett, Asst. Trin. Ch., St. Louis; Asst. Ch. S. John Evang., Boston, 1933-36; On Staff Ch. S. Mary-the-Virg., N.Y.C. 1936-39; P-in-c. Mssn. House, S.S.J.E., Boston, 1939-42; P-in-c. S. Agnes' Ch., Wash., D.C., 1942-46.

EDDEN, James Archibald Leonard (Ga.), 366th Regt., A.P.O. 464, c/o P.M., New York, N.Y.—Chapl. U. S. A., 1943—, b. Aug. 8, 1911. D—June, 1936, P—May, 1937, Bp. of Nassau, m. Fannie Elizabeth Branch, Aug. 8, 1935. R. S. Athan. Ch., Brunswick, Ga., 1941-43.*

EDDY, Condit Nelson (C.N.Y.), 21 Vermont Ave., Binghamton, N.Y.—R. Chr. Ch., 1945—, b. Sidon, Syria, June 17, 1890; s. Rev. William King Eddy and Elizabeth Mills (Nelson), Wooster Acad.; Peekskill Milit. Acad.; Pr., B.A., 1912; Auburn Sem.; G. T. S., 1918. D—June, 1918, P—Jan., 1919, Bp. Fiske, m. Erma Estella Hazel, Oct. 28, 1919; c. three. Tehr. Girard Inst., Sidon, Syria, 1913; Tehr. Peekskill Milit. Acad., 1916-17. P-in-c. S. John's Ch., Big Flats, S. Matt. Ch., Horseheads and S. John's Ch., Elmira Heights, N.Y., 1918-21; R. S. John's Ch., Auburn and P-in-c. S. Luke's Ch., Cayuga, N.Y., 1921-26; Chapl. Episc. Stds., Pr., 1926-27; R. S. Paul's Ch., Watertown, N.Y., 1927-45.

EDE, Bert F. (M.), R.F.D., Minnith, Mich.—D-in-c. Chr. Ch., Henrietta, 1946—, b. Jan. 30, 1892. D—Dec., 1946, Bp. Creighton, m. Sept. 15, 1915; c. one.*

EDELBLUTE, Lucius Aaron (N.Y.), 360 W. 28th St., New York 1, N.Y.—R. Ch. Holy Apos., 1918—, b. N. Vernon, Ind.; s. Lucius Samuel Edelblute and Caroline (Redman), Ken., B.A., 1904; Colmb., M.A., 1908; G. T. S., 1907. D—Dec., 1907. P—June, 1908, Bp. Greer, Asst. Ch. Ascen., N.Y.C., 1907; Asst. S. Pet. Ch., N.Y.C., 1907-14; R. S. Geo. Ch., Williamsbridge, N.Y.C., 1914-18.

EDENBORG, Henry Ernest (Ma.), 27 Burgess Ave., Westwood, Mass.—b. Hyde Park, Boston, Nov. 26, 1879; s. John Edenberg and Sophia (Wall), Trin.; Harv.; E. T. S., B.D., 1908. D—May, 1908, Bp. Lawrence; P—Dec., 1908, Bp. Anderson, m. Mary Mildred Gray, Oct. 29, 1913; c. one. Vic. S. Edm. Ch., Chicago, 1908; Dir. Chicago Homes for Boys, 1908; R. S. Ann's Ch., Revere, Mass., 1911-13; S. Andr. Ch., New Bedford, Mass., 1913-19; R. S. Mary's Ch., Dorchester, Boston, 1919-47; Chapl. Boston City Hosp. and Mass. Meml. Hosp.

EDER, Charles Eduard (Pa.), 224 Gowen Ave., Mt. Airy, Phila. 19, Pa.—R. G. Ch., 1925—, b. Phila., Mar. 31, 1887; s. John Frederick and Josephine Katherine Eder, H. Sch., Camden, N.J.; S. Steph. Coll., B.A., 1911; G. T. S., 1914; Un. Pa., M.A., 1917; Tem., D.D., 1937. D—June, 1914, Bp. Gray for N.J.; P—May, 1915, Bp. Rhineland, m.; c. two. Cur. S. Mart-in-the-Fields, Phila.; P-in-c. S. Luke's Ch., Kensington, Phila.; Chr. Ch., Ridley Park, Pa., 1918-25.

EDER, Craig Eduard (W.), All Saints' Church, Chevy Chase, Md.—Asst. Min. All SS. Ch., 1944—, b. Ridley Park, Pa., Sept. 6, 1919; s. Rev. Charles Eduard Eder and Wilhelmina Frederica (Schweikhardt), Wm. Penn Charter Sch.; Harv., B.A., 1942; V. T. S., B.D., 1944. D—June, 1944, Bp. Hart; P—Jan., 1945, Bp. Dun.

EDGAR, George Edward, Died February 19, 1945. For data see Edition 1941.

EDINGER, Charles Emanuel (M.), Ferndale, Mich.—R. S. Luke's Ch., 1937—, b. Knox, Ind., Aug. 1, 1890; s. C. E. Edinger and Cora Adell (Bonner), Hillsdale, Coll., Mich., B.A., 1912. P—Feb., 1912, P. T. S., B.D., 1915. D—June, 1916, P—Feb., 1917, Bp. Williams, m. Mildred Ruth Reed, Aug. 18, 1915. Stdt. Lay-R. Trin. Ch., Hudson, Mich., 1913-14 (summers); S. Mary's Chap., Barnstable, Mass.

(winters), 1913-14; S. Gabr. Ch., Marion, Mass., 1914-15; Lay-R., Ch. Gd. Shpd., Onaway, Mich., 1915-16; R. Chr. Ch., Henrietta, Mich., 1916-19; Chr. Ch., E. Tawas, Mich., 1919-37.*

EDMEAD, Jedediah, Died October 15, 1941. For data see Edition 1941.

EDMUNDS, Charles Carroll, Died April 29, 1944. For data see Edition 1941.

EDMUNDS, Ernest Frederick (O.), 53 Linden Ave., Niles, O.—R. S. Luke's Ch., 1943—, b. Auckland, N.Z., July 7, 1899; s. William George Edmunds and Sarah Elizabeth (Clark), Gram. Sch., Auckland; Ob., B.A., 1925, B.D., 1929. D—Sept., 1942, P—Mar., 1943, Bp. B. D. Tucker, m. Ruth Sikes Ennis, Sept. 12, 1925. Tehr. Bible E. Northfield Sem., 1931-33; Pastor Congr. Chs., 1933-41. Asst. R. Chr. Ch., Warren, O., 1942-43.

EDROP, Percy Tom, Died August 24, 1945. For data see Edition 1941.

EDSALL, Samuel Harmon (Roch.), 528 So. Main St., Geneva, N.Y.—R. Trin. Ch., 1922—, b. Chicago, Jan. 28, 1892; s. Rt. Rev. Samuel Cook Edsall and Grace (Harmon), Shattuck, Trin., B.A., M.A.; Sea. Div. Sch., 1918; Hob., D.D., 1943. D—Dec., 1917, P—Sept., 1919, Bp. McElwain, m. Margorie Root Gillett, 1922—, c. one. Mem. Stndg. Com., 1932-38 and 1940; Exam. Chapl., 1932-46; Pres. same, 1945; Act. Gen. Conv., 1934; Del. Prov. Syn., 1938, 39; Del. Gen. Conv., 1940, 43, 46; Mem. Dioc. Exec. Com., 1940.

EDWARDS, Charles Frederick (Ia.), 310 River St., Decorah, Ia.—Mssy. Gr. Ch., Decorah, Gr. Ch., Cresco and Ch. Sav., Clermont, 1938—, b. Chester, Eng., Feb. 7, 1876; s. John B. Edwards and Georgia (McMullen), Summer Schs., Colmb., 1900-01; E. T. S., B.D., 1906. D—June, 1906, P—May, 1907, Bp. Vinton, m. Mary Elizabeth Faunce, 1914; c. two. R. Emm. Ch., Winchendon, Mass., 1906-10; Asst. S. Ann's Ch., Bronx, N.Y.C., 1910-11; Vic. Epiph. Chap., Wash., D.C., 1911-17; R. S. Jas. Ch., Macon, Mo., 1917-24; R. S. John's Ch., Cedar Rapids, Ia., 1924-38.

EDWARDS, Dean Royster (Minn.), 1514 Lincoln Ave., St. Paul 5, Minn.—R. S. Paul's Ch.-on-the-Hill, 1946—, b. Maize, Kan.; s. James B. Edwards and Eliza F. (Royster), Pub. Schs., Garden City and Pittsburg, Kan.; Kan. St. Tehrs. Coll., 1921-24; G. T. S., S.T.B., 1929. D—Apr., 1928, Bp. Wise; P—Oct., 1928, Bp. Campbell for Kan. m. Margaret Mitchell, 1928; c. three. Cur. S. Luke's Chap., Trin. Par., N.Y.C., 1928-29; R. G. Ch., Chanute, Kan., 1929-30; Mssy. P. Dist. Ok., 1931-36; R. Ch. Holy Commun., Maywood, Ill., 1936-41; R. S. Pet. Par., Peekskill, N.Y., 1941-46.

EDWARDS, Edgar Van Wright (Har.), 114 W. Ferdinand St., Manheim, Pa.—Vic. S. Paul's Ch., Manheim and Hope Ch., Mt. Hope and Bangor Ch., Churchtown, 1943—, b. Tarboro, N.C., Mar. 9, 1882; s. Walter James Edwards and Susan Rachael (Barnes), Pub. Sch., Tarboro; Br. Prep.; Tem.; P. D. S., 1911. D—June, 1911, Bp. Mackay-Smith; P—June, 1912, Bp. Rhineland, m. Lillie Marion Gibbs, July 12, 1912; c. two. Roversford, Pa., 1911-16; Cur. Holy Trin. Ch., Phila., 1917-20; Marion and Mullins, S.C., 1920-21; Gen. Mssy. Horse Creek Valley, Graniteville, S.C., 1921-27; M-in-c. Atmore, Brewton, Evergreen, Monroeville and S. Anna's, S. John's and S. Mary's Ind. Mssn., near Atmore, Ala., 1927-43.

EDWARDS, Evan Alexander (S.F.), 140 4th St., N. St. Petersburg 4, Fla.—R. S. Pet. Ch., 1927—, R. M., B.A., 1904; V. M.A., 1905. D—June, 1900, P—Dec., 1901, Bp. Satterlee, Asst. Trin. Ch., Washington, D.C., 1900; Trin. Ch., Collington, Md., 1901; Gr. Ch., Bath, Me., 1904; Trin. Ch., Baltimore, 1906; S. Tim. Ch., Wilson, N.C., 1909; Trin. Ch., Lawrence, Kan., 1911-27; Chapl. World War I, 1917-19. Pres. Stndg. Com., Dio. Kan.; Del. Gen. Conv., 1922, 25. Author: "From Doniphan to Verdun"; "The Citizen Soldier and the Soldier Citizen."*

EDWARDS, Frederick (Mg.), Box 756, Deland, Fla.—Retired—, b. Cornwall, Eng., June 18, 1863; s. John Edwards and Mary T. (Commins), Dick. Coll., Ph.B., 1888, M.A., 1891; E. T. S., B.D., 1893. D—Apr., 1893, Bp. Leonard; P—May, 1894, Bp. Lawrence, m. Emma Louisa Satterthwaite, 1891. R. Trin. Ch., Bridgewater, Mass., 1893-96; S. Paul's Ch., Malden, Mass., 1896-1905; S. Tas. Ch., Milwaukee, 1905-12; Prchr. Gr. Ch., N.Y.C., 1912-15; Dean S. Paul's Cath., Detroit, Mich., 1916-20. Pres. Amer. Soc. Psych. Research, 1920-25. Author: "Sonnets of North and South," 1926. Anthologies: "The Grub Street Book of Verse," 1928; "Fifty Poems by American Poets," 1929; "The Natural Year"; "The Year Complete in Six Volumes," second series.

EDWARDS, Frederick Hubert Uriah (At.), La Grange, Ga.—P-in-c. S. Eliz. Ch., 1943—, D—Jan., 1923, P—Mar., 1924, Bp. Delany, In-c. S. Cypr. Ch., Oxford, N.C., 1923-43.*

EDWARDS, George William (N.Y.), 55 Columbia Ave., Hartsdale, N.Y.—Vic. S. Andr. Chap., 1943—, b. New York City, Mar. 11, 1891; s. William Edwards and Pauline (Stein), H. Sch., N.Y.C.; C. C. N. Y., B.A., 1911; Colmb., Ph.D., 1917; U. T. S., B.D., 1944. D—Dec., 1943, Bp. Gilbert; P—June, 1944, Bp. Manning, m. Louise Stein, June 10, 1930; c. two. Asst. Prof. Colmb., 1919-23; Prof. N. Y. U.,

1946— b. Nov. 19, 1918. D—June, 1944, P—June, 1945. Bp. W. R. Mason. M-in-c. S. Mary's Ch. and Tchr. W. T. B. William Norm. Sch., Berryville, Va., 1944-46.*

EASLEY, Philip Ayres (L.A.), 6129 Carlos Ave., Hollywood 28, Cal.—b. Maryland, 1885; s. James Warren Easley and Anna (Matthews). Clark Un., B.A., 1905; Drew Theol. Sem., B.D., 1908. D—Nov., 1915, P—May, 1916, Bp. Perry. m. Martha Wright Turner, 1910. Cur. Gr. Ch., Providence, R.I., 1915-16; M-in-c. same, 1916; Cur. S. Jas. Ch., N.Y.C., 1916-17; R. S. Matt. Ch., Grand Junction, Colo., 1917-19; R. S. Steph. Ch., Hollywood, Cal., 1919-47.*

EASTBURN, Albert William (Pa.), Christ Church Rectory, Eddington, Pa.—R. Chr. Ch., 1944— b. Bradford, Eng., Mar. 3, 1888; s. Frederick Jowett Eastburn and Hannah (Miller). Board Sch., Halifax and Bradford; Halifax Tech.; Tem.; P. D. S., 1926. D—May, 1926, P—June, 1928, Bp. Garland. m. Nora E. Mossman, June 23, 1926; c. two. Cur. Gloria Dei Ch., Phila., 1926; Padre, Toc. H., U. S. A., 1926-29; R. S. Barn. Ch., Kensington, Phila., 1929-41; R. Gr. Ch. Hulmeville, Pa., 1941-45.

EASTBURN, Fordeyce Elmer (W.V.), 1308 Rosewood St., San Carlos, Cal.—R. S. Pet. Ch., Redwood City, 1947— b. Hedrick, Ia., May 14, 1905; s. William Winfield Eastburn and Mary Ellen (Stephenson). H. Sch., Sigourney; Un. Ia.; Tabor Coll., B.A. D—Jan., 1934, P—Apr., 1935, Bp. Longley. m. Emma Katherine Bentzinger, Sept. 11, 1927; c. three. Cur. S. Paul's Ch., Des Moines, 1934-35; P-in-c. Trin. Ch., Vail, Ia., 1935-38; Cur. Chr. Ch., Houston, Tex., 1938-41; P-in-c. Trin. Cathd., Little Rock, Ark., 1941-42; R. Calv. Ch., Sedalia, Mo., 1942-45; P-in-c. Chr. Ch., Warrensburg, Mo., 1943-45; R. S. Jas. Ch., Del Rio and P-in-c. S. Andr. Ch., Brackettville, Tex., 1945-47.

EASTBURN, Walter Carroll (E.), Church Hill, Md.—R. No. Kent Par., Millington and S. Clem. Par., Massey, 1944—; R. S. Luke's Par., Church Hill and S. Andr. Ch., Sudlersville, 1930—, b. Phila., May 6, 1887. Pub. Sch.; Br. Prep.; W. & M.; V. T. S., 1923. D—Sept., 1924, P—Sept., 1927, Bp. Davenport. m. Deane Jellis Scott, June 24, 1925. In-c. Chr. Ch., Stevensville, Md.; R. S. Paul's-by-the-Sea, Ocean City, Md., 1926-30.

EASTER, George Hughlett (W.N.Y.), 1210 Locust St., St. Louis 3, Mo.—Can. Chr. Ch. Cathd., 1947— b. Jan. 16, 1921. D—June, 1945. Bp. Davis; P—Apr., 1946, Bp. Reinheimer for W.N.Y. m. Ruth Winifred Eaton, July 15, 1944. Vic. Ch. Redeem. and S. Steph. Ch., Niagara Falls, N.Y., 1945-47.*

EASTMAN, Eric Ingram (N.Y.), HQ 31st Inf., Chaplains Office, A.P.O. 7, c/o P.M., San Francisco, Cal.—Chapl. U. S. A., 1941— b. Auburn, N.Y., Dec. 8, 1907; s. Rev. Frederic Solomon Eastman and Frances Augusta (Johnson). Akron Un.; Ken.; Mt. Union Coll., B.A.; V. T. S.; Montreal Dioc. Theol. Coll., L.Th., 1935. D—June, 1935, Bp. Page for Sask.; P—June, 1936, Bp. of Montreal. m. Augustine Elizabeth Case, Oct. 17, 1943. Cur. S. Tim. Chap., Jackson, Mich., 1936-38; R. S. Thos. Ch., Detroit, 1938-39; M-in-c. S. Andr. Ch., Hartsdale and S. Martha's Ch., No. White Plains, N.Y., 1940-41.

EASTMAN, Forrest Leavitt (R.I.), Mendon Rd., Ashton, R.I.—R. S. John's Ch., Ashton and Emm. Ch., Manville, 1946— b. Ashland, N.H., May 18, 1897; s. Charles Alvin Eastman and Laura Ellen (Perkins). D—Nov., 1926, P—Nov., 1927, Bp. Dallas. m. Alice Ellen Girardet, Aug. 6, 1930; c. four. P-in-c. Ch. Epiph., Newport, N.H., 1927-29; R. S. Pet. Ch., Drewsville, N.H., 1929; P-in-c. S. Luke's Ch., Woodstock, N.H., 1929-45; P-in-c. Ch. Epiph., Lisbon, N.H., 1934-45.

EASTMAN, Frederic John (W.N.Y.), 22 1st St., Westfield, N.Y.—R. S. Pet. Ch., 1942— b. Massena, N.Y., Sept. 7, 1905; s. Rev. Frederic Solomon Eastman and Frances Augusta (Johnson). Mt. Union, Alliance; Un. Akron, B.A., 1926; V. T. S., B.D., 1930. D—June, 1930, Bp. H. St. G. Tucker; P—June, 1935, Bp. Page. m. Margaret Kidd Parke, Sept. 28, 1935; c. two. Tchr. Mahan Sch., China. Asst. S. Pet. Ch., Akron, O., 1930-35; Lectr. "Religious Art," Colleges of Midwest, 1933-34; Asst. S. Paul's Ch., Jackson, Mich., 1935-37; Asst. Secy. S. Phil. Soc. Preaching Mssns., 1937-38; R. S. Mary's-on-the-Hill, Buffalo, N.Y., 1938-42. Author: "Pictures That Teach," Booklet; "Proportionate Giving," Pamphlet.

EASTMAN, Frederic Solomon (O.), West Stockbridge, Mass.—Retired, 1940— b. Minden, Ont., Nov. 30, 1871; s. Benjamin Eastman and Sarah Whittle (Theobault). Montr. Dioc. Theol. Coll., 1896; Auburn Theol. Sem., B.D. D—1896, P—1896, App. Bond. m. Frances Augusta Johnson, 1900; c. three. Eastman, Can., 1896; Chr. Cathd., Montreal, 1897; Globe and So. Pac., Mssn., Ariz., 1899-1901; Massena, N.Y., 1902-07; S. Steph. Ch., New Hartford, N.Y., 1904; S. John's Ch., Auburn, N.Y., 1908; R. Gr. Ch., Carthage, N.Y., 1921; Ch. Our Sav., Salem, O., 1921-24; R. S. Pet. Ch., Akron, O., 1924-40. Secy. Treas. S. Phil. Soc. Author: Pamphlets, "Analysis of the Bible"; "Some Events and Doctrines Connected with the Bishop of Rome"; "Analysis of Church History"; "First Step Instructions"; Church Dictionary.

EASTMAN, Reginald Wells (Va.), Gloucester, Va.—R. Ware Ch., 1942— b. Whitefield, N.H., Aug. 23, 1903; s. Ed-

son Wells Eastman and Georgia E. (Burns). H. Sch., Whitefield; Middlebury Coll., B.A.; G. T. S., 1 yr.; P. D. S., 1928. D—June, 1928, Bp. Dallas; P—Jan., 1929, Bp. Darst. m. Isabelle Hofer, June 11, 1930. R. S. Mary's Ch., Gatesville, S. John's Ch., Winton, S. Pet. Ch., Sunbury and S. Barn. Ch., Murfreesboro, N.C., 1928-30; R. Galliee Ch., Virginia Beach and Eastern Shore Chap., Oceana, Va., 1930-40; R. Ch. Redeem., Sarasota, Fla., 1940-42. Trust. Tidewater Coun., B.S.A., 1937; Bd. Dioc. Camp So. Va., 1938; Mem. Cmssn. Ch. Mus., So. Va., 1938; Del. Syn. Prov. Sewanee, 1941; Faculty Dioc. Summer Conf., 1943; Dean same, 1945; Chrmn. same, 1946-47; Adv. Dioc. Youth Cmssn., 1944-45; Mem. Dioc. Bd. Rel. Educ., 1944-47; Bd. Trust. Chr. Ch. Sch., 1944-46; Mem. Dioc. Camp Com., 1945-46; Va. Rep. Ch. Com. So. Sur. Life Coun., 1945-46; Dioc. R. A. F. Com., 1945-46; Chrmn. Dioc. Ch. Mus. Cmssn., 1945-46; Mem. Rur. Ch. Com., 1946; Mem. Dioc. Plan Action Coun., 1946. Pres. Rotary Club, Va. Beach, Va., 1940.

EASTON, Burton Scott (N.Y.), 4 Chelsea Sq., New York 11, N.Y.—Prof. Lit. and Interpretation N.T. G. T. S., 1919— b. Hartford, Conn., Dec. 4, 1877; s. Morton William Easton and Maria Stille (Burton). Un. Pa., B.S., 1898, Ph.D., 1901; P. D. S., 1906, B.D., 1910, Th.D.; Un. Glasgow, D.D., 1935. D—May, 1905, Bp. Nicholson; P—Dec., 1905, Bp. White. m. Marian Pyott, Sept. 8, 1908. Prof. N.T., Nash. House, 1905-11; Prof. N.T., W. T. S., 1911-19. Author: "The Teaching of St. Paul," 1919; "Christ and His Teaching," 1922; "The Gospel According to St. Luke," 1926; "The Gospel Before the Gospels," 1928; "Christ in the Gospels," 1930; w. Bp. Fiske, "The Real Jesus," 1929; "The Apostolic Tradition of Hippolytus," 1934; "The Purpose of Acts," 1936; "What Jesus Taught," 1938; w. H. C. Robbins, "The Eternal Word in the Modern World," 1937 and "The Bond of Honour," 1938; Tech. Monographs in various periodicals. Ed. and Contr.: "The Outline of Christianity," 1926; Asst. Ed. and Contr.: Internat. Standard Bible Encyclopedia; Joint Ed.: Anglican Theological Review.

EATON, David Thurber (Mo.), 405 E. High St., Jefferson City, Mo.—R. Gr. Ch., 1941— b. Nashua, N.H., Feb. 24, 1899; s. Elmer Winfield Eaton and Sarah (Thurber). H. Sch., Nashua; Harv., B.A., 1921; E. T. S., B.D., 1924. D—May, 1924, P—May, 1925, Bp. Lawrence. m. (1) Georgiana Belden (dec.), Apr. 14, 1928; (2) Virginia Dodson, June 11, 1939; c. two. Asst. Emm. Ch., Cleveland, O.; Asst. Calv. Ch., N.Y.C., 1928-31; R. Ch. Holy Comm., Burlington, N.C., 1931-40; Vic. Trin. Ch., Thermopolis, Wyo., 1941.

EBERT, Herman (Me.), Millinocket, Me.—P-in-c. S. Andr. Ch., 1940— b. New York City, May 23, 1898; s. Herman Ebert and Marietta (Battersby). H. Sch., N.Y.C.; DuBose Meml. Ch. Trng. Sch., 1926; V. T. S. D—Oct. 1926, P—May, 1927, Bp. Fiske. P-in-c. S. Alb. Ch., Syracuse, N.Y., 1929-30; R. Chr. Ch., Willard, N.Y., 1930-31; Fellow Coll. Prchrs., 1931-32; City Mssns., N.Y.C., 1934-40.*

ECCLES, George Warrington (L.I.), 147-38 Ash Ave., Flushing, N.Y.—R. Emer. S. John's Ch., Flushing, 1928—; M-in-c. S. John's Ch., So. Ozone Park, 1945— b. Trenton, N.J., Oct. 19, 1866; s. William Eccles and Clarissa (Dunn). G. T. S., 1893. D—May, 1893, P—May, 1894, Bp. Scarborough. m. Lydia Lee Lawrence, June 17, 1896. R. Chr. Ch., Toms River, N.J., 1893-96; All SS. Ch., Bayside, L.I., 1896-99; Cur. S. Paul's Ch., Cincinnati, O.; Cur. S. Thos. Ch., Brooklyn, N.Y.; Cur. S. Geo. Ch., Flushing, L.I.; Vic. S. John's Chap., Flushing, L.I.; R. S. John's Ch., Flushing, L.I., 1911-28; M-in-c. Trin. Ch., Astoria, L.I., 1932; Vic. S. John's Chap., So. Ozone Park, L.I., 1938-45.

ECHOLS, Robert Bonner (Va.), 3416 E. Broad St., Richmond 23, Va.—R. S. John's Ch., 1942— b. Atlanta, Ga., May 6, 1893; s. John Warnock and Mary Lou Echols. Pub. Schs., Atlanta and Wash., D.C.; Un. Ga.; Harv.; Un. Cal.; Ch. Div. Sch. Pac., 1929. D—May, 1930, P—July, 1932, Bp. Jenkins. m. Mary Bedinger, Feb. 2, 1918; c. three. Asst. S. Paul's Ch., San Francisco, 1928-29; M-in-c. Lincoln Co. Mssns., Nev., 1929-34; Vic. S. Luke's Ch., Weiser and S. Jas. Ch., Payette, Ida., 1934-42.

ECKEL, Edward Henry, Sr. Died October 17, 1942. For data see Edition 1941.

ECKEL, Edward Henry Jr. (Ok.), 12 E. 24th St., Tulsa 5, Okla.—R. Trin. Ch., 1930— b. Newport, Del., Apr. 23, 1890; s. Rev. Edward Henry Eckel and Anna Todd (Reynolds). H. Sch., St. Joseph, Mo.; Un. Mo.; Oxon., B.A., 1913; G. T. S., S.T.B., 1915. D—June, 1914, P—Dec., 1914, Bp. Partridge. m. Emily Hewson Pope, Apr. 30, 1927. R. Chr. Ch., Warrensburg, Mo., 1914-16; Cur. S. John's-the-Evang., St. Paul, Minn., 1916-18; R. S. Paul's-on-the-Hill and Epiph. Ch., St. Paul, Minn., 1918-29. Exam. Chapl., 1922-29; Mem. Bp. and Direc., 1924-29; Dioc. Exam. Chapl., 1930—; Del. Gen. Conv., 1931, 40, 43, 46; Mem. Dioc. Cathd. Chapl., 1934—; Chapl. 206th Inf., N.G., 1918-26.

ECKEL, Frederick Lewis, Jr. (C.N.Y.), 100 Main St., Owego, N.Y.—R. S. Paul's Ch., 1944— b. Brooklyn, N.Y., Feb. 6, 1910; s. Frederick Lewis Eckel and Grace Edna (Coggins). H. Sch., Brooklyn; S. Steph., B.A., 1932; S-

1933-34, Ph.D., 1936; Orthodox Inst., Paris, 1936-37. D—May, 1926, Bp. Slattery; P—Dec., 1926, Bp. Garland. Asst. Ch. Gd. Shpd., Rosemont, Pa., 1927; S. Mark's Ch., Phila., 1928; Instr. Dogm. and Moral Theol., Nash., 1928-30, Prof., 1930-33; Chapl. S. Mary's Sch., Peekskill, N.Y., 1934; Tutor Systematic Div., P. D. S., 1937-42. Angl. Repres. 1st Pan-Orthodox Congr. Theol., Athens, 1936; Ecumenical Confs., Oxford and Edinburgh, 1937; Mem. Adv. Cmssn. Eccl.; Pres. Orthodox and Angl. Fellowship; Secy. Com. Stdy. and Research, For. Chs. Lit. Ed.: "The Living Church," 1931-34. Asst. Ed.: "The American Church Monthly," 1934—Author: "The Living Temple," Contr.: "The Body of Christ," "Liberal Catholicism and the Modern World"; Arts. in: "Theology," "The Christian East," "The Living Church," "The American Church Monthly"; Trans. fr. the Russian of Nicolai Berdyayev's "Dehumanizatsia Sovremennava Mira"; "The Religious Philosophy of Vladimir Solovjev."*

DUNSTAN, Arthur McCartney (R.I.), 15 Lyndon St., Warren, R.I.—R. S. Mark's Ch., 1945—b. Bermuda, July 30, 1884. Un. Bps. Coll., Lennoxville, P.Q., Can., B.A., 1906. D—Dec., 1907, P—Dec., 1908, Bp. Parker. m. Maud C. Soule, Nov. 12, 1908. P-in-c. S. Mark's Mssn., Groveton, N.H., 1908-13; R. Trin. Ch., Tilton and P-in-c. S. Jude's Mssn., Franklin, N.H., 1913-20; Exec. Secy. Dio. N.H., 1920-25; Archd. Dio. N.H., 1925-27; R. S. Thos. Ch., Dover, N.H., 1927-40; R. S. Jas. Ch., No. Providence, R.I., 1940-45. Dist. Secy., 1912-13; Bd. Dioc. Mssns., 1916-20; Dep. Prov. Syn., 1917, 18, 21, 23, 24, 26, 27, 33, 36, 38, 39, 44, 45; Chrmn. Fin. Bd., 1918-20; Dep. Gen. Conv., 1919, 25, 28, 31, 34, 37; Secy. Prov. Syn., 1st Prov., 1938-42.

DUNTON, Leslie DeVore (Ol.), 1627 40th Ave., Seattle 22, Wash.—Asst. R. Epiph. Par., 1946—b. Falls City, Ore., June 25, 1912; s. James E. Dunton and Mary Ellen (O'Donnell). H. Sch., Portland, Ore.; G. T. S., 1937-38; Un. Ore., B.S., 1938; Ch. Div. Sch. Pac., 1941. D—Mar., 1941, P—Sept., 1941, Bp. Dagwell. m. Alma L. Herman, July 22, 1939; c. two. Vic. Calv. Ch., Seaside and Emm. Ch., Vesper, Ore., 1941-43; Can. S. Steph. Cathd. and City Mssy., Portland, Ore., 1943-44; Actg. R. S. Dav. Ch., Portland, Ore., 1944-46; Vic. All SS. Ch., Hillsboro and Chr. Ch., St. Helens, Ore., 1946.

DU PLAN, Austin E. (M.), The Rectory, 825 Court St., Port Huron, Mich.—R. Gr. Ch., 1927—b. Denfield, Ont., Can., Feb. 22, 1895; s. Charles Henry DuPlan and Jennie (Edwards). Huron Coll., W.Va., B.D.; Amer. Coll. Law, Chicago, 1925; Ind., B.Th., 1930. D—1917, P—1919, Bp. of Huron. m. Mary Margaret Hall, Aug. 2, 1921; c. one. R. Chr. Ch., Flint, Mich., 1923-27.*

DURANDO, Harold Arthur (L.I.), 30 Maple Dr., Roosevelt, N.Y.—R. S. Paul's Ch., 1947—b. Jersey City, N.J., May 7, 1911; s. Harry Charles Durando and Mary Charlotte (McMenamy). H. Sch., San Leandro, Cal.; Westl., B.A., 1938; G. T. S., 1941. D—June, 1941, P—Feb., 1942, Bp. Stires. m. Edith V. Lyon, June 15, 1941; c. one. Sem-in-c. S. Lydia's Ch., Brooklyn, N.Y., 1939-41; R. Trin. Ch., Northport, N.Y., 1942-44; R. Ch. Epiph., Brooklyn, N.Y., 1944-45; P-in-c. S. Paul's Ch., Roosevelt and S. Mark's Ch., No. Bellmore, N.Y., 1945-47.*

DURANT, Edward Effort (N.Y.), 228 W. 131st St., New York 27, N.Y.—P-in-c. S. Ambr. Ch. (Harlem), 1928—D—June, 1919, P—May, 1921, Bp. Rhinelander. S. Mary's Mssn., Chester, Pa.; P-in-c. S. Luke's, N.Y.C., 1923-25.*

DURELL, Henry Eugene Allston (N.J.), Res. 21 So. Indiana Ave.; Off. 30 So. Kentucky Ave., Atlantic City, N.J.—R. Ch. Ascen., 1920—b. Renovo, Pa., Feb. 8, 1875; s. Alfred Marcellus Durell and Laura Della (Hamilton). S. Steph., B.A., 1902; G. T. S., 1905; Leh., M.A., 1917. D—June, 1905, P—June, 1906, Bp. Darlington. m. Lillian Felch Cole, Nov. 22, 1905; c. one. Cur. S. Jas. Ch., Lancaster, Pa., 1906-07; R. S. John's Ch., E. Mauch Chunk, Pa., 1907-20. Asst. Secy. Dio., 1912-20; Mem. Dioc. Bd. Rel. Educ., 1913-20; Fin. Secy. Episc. Endowment Fund, 1914-20; Archd. Reading, Pa., Dep. Prov. Syn., Mem. Dioc. Bd. Mssn., Chrmn. Cmssn. Ch. Architec. and Mem. Cmssn. Italian Wk., 1915-20; Mem. Prov. Soc. Serv. Cmssn., 1917-20; Mem. Dioc. Soc. Serv. Cmssn., 1918-20, all Dio. Be.; Chrmn. Loc. Coms.; Pres. Atlantic Clericus, 1932—; Chief Marshal and Mstr. Ceremonies Gen. Conv., 1934; Dean Atlantic Convoc., 1941-44.

DURKEE, Charles Clarence (Md.), 5603 Main St., Elkridge, Baltimore, Md.—R. Gr. Ch., Elkridge and S. John's Chap., Relay, 1928—b. Waverly, N.Y., Aug. 23, 1877; s. Charles Andrew Durkee and Katharine Louise (McKinny). W. & M. B.A., 1907; V. T. S., 1908. D—June, 1910, P—June, 1911, Bp. Gibson. m. Sue Gordon Lewis, 1910. R. Chr. Ch., Shelbourne Par. and R. Belmont Ch., Cameron Par., Loudoun Co., Va., 1910-12; Trin. Ch., Martinsburg, W.Va., 1912-18; S. Thos. Ch., Oakmont, Pa., 1918-25; S. Jas. Ch., Westernport, Md., 1925-28. Rgrstr. Dio. P., 1922-25; Dean Convoc. Annapolis, 1944—

DURANT, Henry Lester (U.S.C.), 106 James St., Anderson, S.C.—Retired, 1946—b. Kingstown, St. Vincent, B.W.I. Jan. 4, 1878; s. Thomas Wells and Charlotte Cecilia Durrant. Ont. Coll.; Un. So., G.D., 1906; Center, In-

dianapolis, D.D., 1929. D—June, 1908, P—Mar., 1909, Bp. Reese. Mssy. Dio. Ga.; Chapl. 17th U. S. Inf.; R. Gr. Ch., Wash., D.C.; R. S. Matt. Par., Hyattsville, Md.; R. S. Paul's Ch., Louisville, Ky., 1927-36; P-in-c. S. Andr. Ch., Panama City, Fla., 1936; R. Gr. Ch., Anderson, S.C., 1936-46. Pres. Dioc. Conv., Dio. Ky., 1935; Mem. Com. New Pars. and Congregations; Mem. Com. Dioc. Ch. Pens. Fund, Dio. W.; Mem. Stndg. Com., Dio. Ky.; Chrmn. Eccl. Architecture and Allied Arts; Com. Canons; Dioc. Com. Ch. Program; Com. Bp. Dudley Meml. Fund; Chr. Soc. Serv.; Dioc. Bd. Rel. Educ.; Com. Program Dioc. Conv.; Exam. Chapl.; Dean Lay R. Sch.; On Faculty Young People's Conf., Kanuga Lake, Hendersonville, N.C., 1936, 37, 38, 39, 40, 41, 42; Trust. Dio. U. S. C.

DUTTON, George Fleming (W.N.Y.), 25 Liberty St., Albion, N.Y.—R. Chr. Ch., Albion and S. Paul's Ch., Holley, 1943—b. Rochester, N.Y., Aug. 21, 1915; s. George Frederick Simpson Dutton and Lucy Ball (Fleming). H. Sch., Rochester; Un. Roch., B.A., 1938; E. T. S., B.D., 1941. D—June, 1941, P—Feb., 1942, Bp. Reinheimer. m. Margaret Rose Westlake, May 2, 1942; c. two. R. S. Paul's Ch., Montour Falls and S. John's Ch., Catharine, N.Y., 1942-43. Author: "History of Christ Church, Albion, N.Y. 100th Ann."

DUTY, Maximo Felix (S.H.B.)—D—June, 1893, Bp. Whitaker; P—Dec., 1894, Bp. Nelson. S. Aug. Ch., Savannah, Ga., 1893; S. Phil. Ch., Richmond, Va.; Emm. Ch., Memphis, Tenn.; S. Matt. Ch., Wilmington, Del.; S. Barn. Ch., Brooklyn, N.Y.*

DUVALL, Lindsay Opie (P.), 362 McKee Pl., Pittsburgh 13, Pa.—P-in-c. S. Mary's Meml. Ch., 1940—b. Wash., D.C., July 17, 1906; s. Charles Raymond Duvall and Carrie (Opie). H. Sch., Wash.; Geo. Wash. Un., B.A., 1930; Un. Pitts., Grad. wk.; G. T. S., 1930-32; Un. So., B.D., 1933. D—June, 1933, Bp. Davenport for W.; P—May, 1934, Bp. Freeman. Asst. Trin. Ch., Wash., D.C., 1933-34; Asst. Lake Shore Mssn. Field, No. Girard, Pa., 1934-35; R. S. John's Ch., Pittsburgh, 1935-36; P-in-c. Ch. Atone., Carnegie, Pa., 1937-40; P-in-c. S. Mary's Meml. Ch., Pittsburgh, 1940-46. Author: "The Opie Family of Northumberland County, Virginia," Va. Mag. Hist. and Biogr., 1946.

DWALU, James. Died December 29, 1946. For data see 1941 Edition.

DWYER, John Linton (Ma.), 7 King St., Taunton, Mass.—R. S. John's Ch., Taunton, P-in-c. S. Paul's Ch., No. Dighton, 1930—b. Pictou Co., N.S., Oct. 2, 1885; s. Smith Dwyer and Catherine (Cavanagh). Un. King's Coll., Windsor, N.S., 1912. D—1912, Bp. of N.S.; P—1913, Bp. of R.I. m. Martha MacQuarrie, Sept., 1913; c. three. S. Luke's and S. Mart. Chs., Pawtucket, R.I.; R. Gr. Meml. Chap., Phillipsdale, and Holy Nativ., Seekonk, R.I., 1917-23; Trin. Ch., Shelburne, Vt., 1923-27; S. Luke's Ch., Fall River, Mass., 1927-30.*

DYETT, Ernest. Died November 25, 1942. For data see Edition 1941.

DYKE, Thomas. Died January 2, 1947. For data see 1941 Edition.

DYSON, Leo Walker (Spok.), Box 666, Richland, Wash.—Vic. All SS. Ch., Richland and S. Matt. Ch., Prosser, 1943—b. Seneca Falls, N.Y., Feb. 13, 1915; s. Joe W. Dyson and Frances M. (Toomey). Mynderse Acad., Seneca Falls; DuBois Meml. Ch. Trng. Sch. D—Nov., 1942, Bp. Peabody; P—Nov., 1943, Bp. Cross. m. Ruby M. Howard, May 1, 1942; c. two. Vic. Kennewick, Wash., 1943-47.



EARP, Ernest Charles (Pa.), The Rectory, Bryn Mawr, Pa.—R. Ch. Redeem. and Can. Chr. Ch. Cathd., 1929—b. Leeds, Yorks, Eng., Sept. 8, 1882; s. Joseph James Earp and Emily (Leng). Br. Sch., Pontefract, Eng.; Un. Tor.; Wyc., L.Th., 1907; Un. Pa., S.T.D., 1939; P. D. S., D.D., 1939. D—1906, P—1906, Archbp. of Tor. m. Jessie Batty, Aug. 17, 1908; c. two. Cur. S. Paul's Ch., Tor., 1906-09; R. Gr. Ch., Regina, Can., 1910-14; Chapl. Can. Exped. Forces, 1915-18; Precentor Par. Ch., Hull, Eng., 1919-21; R. S. Thos. Ch., St. John's, Nfld., 1921-23; Can. Res. S. John's Cathd., Saskatoon, 1923-25; R. Hamilton Par., Bermuda, 1925-29.

EARP, Joseph Holland (Del.), 20 Brandywine Blvd., Wilmington 274, Del.—Retired and Hon. Can. Cathd. Ch. S. John, 1945—b. Warrenton, Mo., July 23, 1871; s. Rev. John Evanson Earp and Ella Glover (Pulliam). Pub. Sch., Greencastle, Ind.; DePauw; Sw. Coll., Winfield, Kan., D.D., 1939; Drew Theol. Sem., B.D., 1894; G. T. S. D—Dec., 1901, P—June, 1902, Bp. Talbot. m. Eva Blanche Pheneagar, Mar. 5, 1896. Asst. S. Jas. Ch. and Vic. S. Jas. Chap., Lancaster, Pa., 1901-03; Min. Trin. Ch., Steelton, Pa., 1903-04; S. Jas. Ch., Downingtown, Pa., 1904-11; Asst. Ch. Holy Apos., Phila., 1911-14; R. Meml. Ch. S. Paul, Phila., 1914-19; R. Imm. Ch., New Castle, Del., 1919-39; Can. Res. Cathd. Ch. S. John, Wilmington, Del., 1939-45. Dep. Gen. Conv., 1928; Secy. Stndg. Com.; Secy. annual Conv. Author: Articles in various books and magazines.

EASLEY, Alexander Hufford (Va.), John Moncure School, Millers Tavern, Va.—Prin. John Moncure Sch.,

ark 4, N.J.—Retired, 1941— b. Eng., July 7, 1872; s. Walter Dumper and Jane (Lewis) Ken., B.A., 1895, D.D.; Bex., B.D., 1900, D—Oct., 1900, Bp. Leonard; P—1901, Bp. W. M. Brown for O. m. Grace Chamberlain Sargent, June 2, 1903; c. two. Cur. Trin. Cathd., Cleveland O., 1900-03; R. S. Paul's Ch., Norwalk and P-in-c. Zion Ch., Monroe-ville, O., 1903-10; R. Chr. Ch., Dayton, O., 1910-17; Dean Trin. Cathd. Ch., Newark, N.J., 1918-41. Mem. Cathd. Chapt.; Mem. Dioc. Bd. Mssns.; Mem. Dioc. Stdy. Com.; Pres. Stndg. Comm., Dio. N'k.; Mem. City Mssn. Soc.; Mem. Bd. C.M.H.; Del. Gen. Conv., 1925, 28, 31, 34, 37, 40.

♦**DUN, Rt. Rev. Angus**, 1702 Rhode Island Ave., N.W., Washington 6, D.C.—Bp. Dio. W., 1944— b. New York City, May 4, 1892; s. Henry Walke Dun and Sarah Robinson (Hazard). Albany Acad.; Ya., B.A., 1914, D.D., 1941; E. T. S., B.D., 1917; V. T. S., D.D., 1935; Ken., S.T.D., 1942; Un. So., D.D., 1945. D—May, 1917, P—Nov., 1917, Bp. Lawrence. Con. Bp. Apr. 19, 1944, m. Catherine Whipple Pew, 1916; c. two. Vic. S. Andr. Ch., Ayer, Mass., 1917-19; Prof. E. T. S., 1920-40; Dean E. T. S., 1940-44. Chrmn. Natl. Coun. Divis. Chr. Educ.; Chrmn. Exec. Com.; Cmssn. Theol. Educ. Author: "The King's Cross," 1926; "We Believe," 1934; "Not By Bread Alone," 1942.

DUN, Angus, Jr. (Ma.), Christ Church Rectory, Hamilton, Mass.—R. Chr. Ch., 1946— b. Ayer, Mass., Oct. 11, 1917; s. Rt. Rev. Angus Dun and Catherine Whipple (Pew). Deerfield Acad.; Ya., B.A., 1939; E. T. S., B.D., 1943. D—Feb., 1943, P—Aug., 1943, Bp. Sherrill. m. Betty Swihart, May 23, 1942; c. one. Cur. Chr. Ch., Cambridge, Mass., 1943-44; Chapl. A. A. F., 1944-46.

DUNBAR, Howard Riley (L.I.), 214-33 40th Ave., Bay-side, N.Y.—R. All SS. Ch., 1940— b. Danbury, Conn., 1904; s. Burt H. Dunbar and Sarah (Hobby). Ya., B.D. D—May, 1929, Bp. Acheson; P—May, 1930, Bp. Larned. m. Alice Elizabeth Goode, Dec. 30, 1931; c. three. Cur. S. Geo. Ch., Flushing, L.I., 1929-32; R. Epiph. Ch., Brooklyn, N.Y., 1932-40.*

DUNBAR, Jerome (N.Y.), 265 So. Columbus Ave., Mt. Vernon, N.Y.—R. Ch. S. John-the-Div., 1938— b. Minne-apolis, Dec. 20, 1901; s. Robert Lee Dunbar and Fannie (Sims). Poly. Inst., Kansas City; Un. Mo., B.J.; G. T. S., S.T.B., 1930. D—June, 1930, P—May, 1931, Bp. Manning. M-in-c. Chap. S. John-the-Div., Mt. Vernon, N.Y., 1930-31; P-in-c. same, 1931-38.

DUNBAR, Joseph Fulton (Lib.), Crozierville, Liberia, W. Africa—P-in-c. on supply basis, 1946— b. Sinco, Lib., May 2, 1874; s. George Augustus Dunbar and Jerusha Agnes (Burns). Prep. Dept. Liberia Coll.; Liberia Coll., D.D.: Cuttington Div. Sch. D—Sept., 1898, P—Feb., 1900, Bp. Ferguson. m. (1) Mary Pauline Thorne (dec.), 1898; (2) Annie Zean R. Brewer (dec.), 1906; c. five; (3) Sarah E. Wharton, 1926. Tchr. Cutt. Coll. and Div. Sch., 1896-1900; R. Ch. Epiph., Cavalla, 1900-04; Prin. Cuttington Coll., 1904-18; Supt. Cavalla River and Sodoke, Sub-Dists., 1902-14; R. S. John's Ch., Bassa, 1918-20; R. Gr. Ch., Clay Ashland and Chapel Girls' Sch., Bromley, 1920-30; Prof. Lib. Coll., 1927-30; R. Chr. Ch., Crozierville, 1930-42. Secy. Mssy. Dist. Lib., 1920-46; Secy. Coun. Advice, 1925-36; Mem. and Secy. Interior, Actg. Secy.-Treas. and Actg. Secy. War Pres. Barclay's Cabinets, 1932-33.

DUNBAR, Spence Alexander (S.F.), Emmanuel Church, Middleburg, Va.—R. Emm. Ch., Middleburg, P-in-c. Ch. Our Sav., Oaklands and Ch. Our Redeem. Aldie, 1946— b. Phila., Sept. 25, 1905; s. Thomas Alexander Dunbar and Mary (Carson). H. Sch., So. Phila.; Un. Pa., B.A., 1927; P. D. S., S.T.B., 1930. D—June, 1930, P—June, 1931, Bp. Taitt. m. Sophia Howard Walker, July 25, 1934; c. two. Asst. S. Paul's Ch., Chester, Pa., 1930-32; S. John's Ch., Waterbury, Conn., 1932-33; R. S. Andr. Ch., Spokane, Wash., 1933-38; R. Pr. Geo. Par., Rockville, Md., 1939-40; Vic. S. Dav. Chap., S. Alb. Par., Wash., D.C., 1940-45; R. S. Andr. Ch., Ft. Pierce, Fla., 1945-46.*

DUNCAN, James Loughlin (S.F.), 356 New England Ave., Winter Park, Fla.—R. All SS. Ch., 1945— b. Greensboro, N.C., Sept. 11, 1913; s. Robert Duncan and Mary (Loughlin). H. Sch., Atlanta, Ga.; Emory Un., B.A., 1935, M.A., 1936; Un. So., B.D., 1939. D—July, 1938, P—July, 1939, Bp. Mikell. m. Evelyn Burgess, July 27, 1943; c. one. Cur. All SS. Ch., Atlanta, Ga., 1939-40; R. S. Pet. Ch., Rome, Ga., 1940-45.

DUNCAN, James Murchison (C.), 5749 Kenmore Ave., Chicago 40, Ill.—R. Ch. Atonec., 1943— b. Providence, R.I., Aug. 26, 1902; s. James Duncan and Mary Ann (Barr). Nash; G. T. S., 1927. D—Dec., 1925, P—June, 1927, Bp. Perry. Cur. Ch. Epiph., Providence, R.I., 1927-30; P-in-c. S. Alb. Ch., Centerdale, R.I., 1930-35; R. Ch. Ascen., Auburn, R.I., 1935-40; R. Ch. Adv., Pawtucket, R.I., 1940-43.

DUNCAN, Norvin Cornelius (W.N.C.), 9 Charles St., Asheville, N.C.—Retired, 1932— b. Blacksburg, S.C., Nov. 19, 1883; s. Whitman Capers Duncan and Emily Jane (Dover). S. John's Sch. for Postulants, Uniontown, Ky.; Priv. tutors. D—June, 1909, Bp. Strange; P—Oct., 1914, Bp. Cheshire. m. Mary Olivia Butt, June 28, 1911; c. four. Cur. S. John's Par., Fayetteville, N.C., 1909-10; M-in-c. Chr. Ch., Hope Mills, S. Matt. Ch., Maxton and S. Steph.

Ch., Red Springs, N.C., 1910-14; M-in-c. S. Steph. Ch., Duke and S. Paul's Ch., Smithfield, N.C., 1914-16; R. Chr. Ch., Weldon, N.C., 1916-21; R. Gr. Ch., Morganton, N.C., 1921-23; R. S. Dav. Ch., Cheraw, S.C., 1923-27; P-in-c. Ch. Gd. Shpd., Cooleemee, N.C., 1927-31; P-in-c. S. Agn. Ch., Franklin, N.C., 1931-32. Archd. Raleigh Convoc., 1918-21; Archd. Chrmn. Soc. Serv. Cmssn., 1916-21. Author: "People, Places, Things"; Liberal-Evangelical tracts.

DUNHAM, Andrew Ellsworth (Fla.), 2851 Maniout Ave., Jacksonville 5, Fla.—Retired, 1925— b. Sauquoit, N.Y., Apr. 14, 1861; s. George Densmore Dunham and Harriet Amanda (Root). Cor., B.S., 1886; G. T. S., 1892-93; P. D. S., 1893-95. D—May, 1892, Bp. Kendrick; P—June, 1895, Bp. Whitaker. m. Alice H. Andrus (dec.), July 29, 1896. Mssy. N.Mex., 1891-92; R. Trin. Ch., Boonville and Chr. Ch., Forestport, N.Y., 1895-99; R. Trin. Ch., Camden, N.Y., 1899-1904; Ch. Redeem., Addison, N.Y., 1904-09; S. John's Ch., Westfield, Pa., 1909-10 and 1911-15; S. John's Ch., Marietta, Pa., 1910-11; R. Trin. Ch., Fayetteville and Mssy-in-c. S. Mark's Ch., Jamesville, N.Y., 1915-20; Dioc. Mssy. Dio. Fla., 1920-26; Mssy-in-c. Stark, Waldo, Melrose and Cedar Key, Fla., 1920-25. Dean No. Drury, Dio. Har., 1912-15; Mem. F. and A.M.; Publisher Ch. Paper, 10 yrs.; Secy. Syracuse Cler. Club, 1916-19; Asst. Secy. Dio. C.N.Y., 1919.

DUNKERLEY, Knight William (Roch.), Hoosac School, Hoosick, N.Y.—Instr. and Chapl. Hoosac Sch., 1946— b. Providence, R.I., Jan. 15, 1912; s. Samuel Hampden Dunkerley and Ann Isobel (Goffton). H. Sch., Providence; Br., Ph.B., 1934; G. T. S., 1937. D—Dec., 1937, Bp. Perry for W.M.; P—June, 1938, Bp. Whittemore. In-c. Gr. Ch., Ludington and S. Jas. Chap., Pentwater, Mich., 1937-40; R. S. Andr. Ch., Big Rapids and In-c. S. Mark's Ch., Newaygo, Mich., 1940-43; Cur. Chr. Ch., Rochester, N.Y., 1943-46.

DUNLAP, Edward Slater (W.), 2629 Garfield St., N.W., Wash. 8, D.C.—Retired, 1945— b. New York City, Sept. 9, 1876; s. James Daniel Dunlap and Martha Virginia (Taylor). S. Steph., B.A., 1897; N. Y. U., M.A., 1899; G. T. S., 1900. D—June, 1900, P—Mar., 1901, Bp. H. C. Potter. m. Edith Woodhill Twiss, July 23, 1900. Mem. Coun. Wash. Cathd.; Lectr. Wash. Cathd., Secy. Archdnry. Wash.; Prof. Sacred Studies S. Alb. Cathd. Sch. (Boyd); Assoc. R. S. John's Ch., Wash., D.C., 1901-27; Mem. Wash. Cathd., 1927-45; Exec. Secy., Dio. W., 1939-45. Mem. Cosmos Club, Wash., D.C. Author: Arts, stories and poems.*

DUNN, Howard Frederic (Conn.), St. Michael's Rectory, Litchfield, Conn.—R. S. Mich. Ch., 1943— b. Canton, Minn., Dec. 8, 1901; s. Herbert Dunn and Georgia Mae (Sprague). Ramsay Sch.; H. Sch., St. Paul, Minn.; Un. Minn., B.A., 1926; E. T. S., B.D., 1929. D—June, 1929, Bp. McElwain; P—Dec., 1929, Bp. Stires. m. Natalie Constance Harriott, June 1, 1931; c. two. Asst. S. Ann's Ch., Brooklyn, N.Y., 1929-31; R. S. Geo. Ch. Lee, Mass., 1931-33; R. Gr. Ch. Windsor, Conn., 1933-43.

DUNN, Joseph Bragg (Va.), 303 Somerset Ave., Richmond 21, Va.—Retired— b. Petersburg, Va., June 9, 1868; s. John G. Dunn and Eliza P. (Wilcox). Un. Va., M.A., 1890; V. T. S.; E. T. S., B.D., 1894. D—July, 1894, Bp. Whittle. P—June, 1895, Bp. Randolph. m. Martha C. Southall, Nov. 26, 1895. R. Randolph Par., Va., 1894-97; S. Paul's Ch., Suffolk, Va., 1897-1910; S. Paul's Ch., Lynchburg, Va., 1910-20. Dep. Gen. Conv., 1910, 13, 16, 19, 22. Ed.: "The Southern Churchman," 1924. Author: "History of Nansemond County, Virginia"; "In the Service of the King."*

DUNN, Robert Carleton (Roch.), 185 No. Main St., Canandaigua, N.Y.—R. S. John's Ch., 1944— b. Port-of-Spain, Trinidad, B.W.I., Apr. 20, 1891; s. Thomas Henry Dunn and Annie (Arrindel). Coddington, Eng.; Auburn Theol. Sem., B.D.; G. T. S., 1902; Webster Un., Ph.D., 1943. D—May, 1932, Bp. Coley; P—Dec., 1932, Bp. Fiske. m. Genevieve Bond, Aug. 6, 1934; c. one. In-c. Chr. Ch., Jordan and Emm. Ch., Memphis, N.Y.; In-c. S. Jas. Ch., Pulaski, Emm. Ch., Lacona and Gr. Ch., Mexico, N.Y., 1934-43; Calv. Ch., Homer and S. John's Ch., Marathon, N.Y., 1943-44.

DUNN, Robert Hayes (N.H.), 101 Chapel St., Portsmouth, N.H.—R. S. John's Ch., 1942— b. Freeport, Ill., Nov. 21, 1896; s. Rev. Charles E. Dunn and Emma M. (Demarest). H. Sch., Phila.; Pr., Litt.B., 1919; U. T. S., 1922. D—Dec., 1927, P—June, 1928, Bp. Dallas. m. Sally F. Hening, Oct. 5, 1926; c. three. P-in-c. S. John the Bapt., Sanbornville and In-c. Carroll Co. Wk., 1927-36; R. Trin. Ch., Claremont and P-in-c. Ch. Epiph., Newport, N.H., 1936-42. Chrmn. Bd. Exam. Chaps., 1940—

DUNNE, Harold Wall (N.J.), 17 Oak Ave., Metuchen, N.J.—R. S. Luke's Ch., 1930— b. Webster, Mass., Oct. 27, 1898; s. John William Dunne and Katherine (Wall). Morris Hghts. Prep. Sch., Prov., R.I.; Hob., B.A., 1921; E. T. S., 1924. D—June, 1924, P—Apr., 1925, Bp. Perry. m. Elizabeth Dunlap Hazard, Aug. 27, 1928; c. three. Cur. Trin. Ch., Newport, R.I., 1925-30.

DUNPHY, William Henry (Pa.), 1625 Locust St., Phila. 3, Pa.—R. S. Mark's Ch., 1942— b. Boston, Feb. 21, 1900; s. Frank Bradley Dunphy and Phyllis (Dana). Boston Lat. Sch.; Harv., B.A., 1921; G. T. S., 1926; Div. Sch., Chi.,

DREW, Frederick Jefferson (N.M.), 610 Ogden Ave., Menominee, Mich.—R. Gr. Ch., 1945—, b. Wilmington, N.C. Aug. 15, 1900; s. Samuel Summerfield Drew and Bettie Hodges (Lee). DuBoise Meml. Ch. Trng. Sch.; Webster Un., B.Th., 1935, D.D., 1941; N.A.L.A. diploma, Rel. Educ. and Instr. in Curriculum, 1935. D—Jan., 1931, P—Sept., 1931, Bp. Abbott m. Annie Siegrist, Dec. 1, 1928. P-in-c. S. Thos. Ch., Beattyville, Ky., 1931-37; R. Gr. Ch., Defiance, S. Paul's Ch., Hicksville and P-in-c. S. John's Ch., Napoleon, O., 1937-41; R. Trin. Ch., Alliance, O., 1941-45. Mason; Charter Mem. Lions Club, Defiance, O.

DREW, Henry Lowndes (N.Y.), 112 Main St., Highland Falls, N.Y.—R. Ch. of Holy Innoc. 1926—, S. Steph., B.A., 1900, M.A., 1904; G. T. S., 1903. D—June, 1903, Bp. Coleman; P—May, 1904, Bp. Adams m. Annie I. Mitchell, Jan. 26, 1904; c. two. Asst. S. Ann's Ch., Annapolis, Md., 1904; R. S. Mary's Ch., Denton, Md., 1904-05; Asst. Ch. Gd. Shpd., Brooklyn, N.Y., 1905-07; R. S. Mary's Ch., Amityville, N.Y., 1907-13; Assoc. R. S. Steph., Sewickley, Pa., 1913-14; Ch. Gd. Shpd., Pittsburgh, Pa., 1914-20; S. John's Ch., Lancaster, Pa., 1920-25; Assoc. Ch. Holy Commun., N.Y.C. 1925-26; Select Preacher at Trin. Ch., N.Y.C., summer, 1919.*

DRIVER, Francis. Died December 10, 1946. For data see Edition 1941.

DRIVER, William Aaron (Ol.), 5055 Ivanhoe Pl., Seattle 5, Wash.—R. S. Steph. Ch., 1943—, b. Edna, Kan., Sept. 21, 1910; s. Rev. William Henry Driver and Sidney Burnetta (Smith). H. Sch., Nevada, Mo.; Wm. Jewell Coll., B.A., 1931; S. W. T. S. B.D., 1934. D—Feb., 1934, P—Sept., 1934, Bp. Spencer m. Jeanne Studer, Sept. 8, 1937; c. two. Vic. Trin. Ch., Independence, Mo., 1934-38; R. Trin. Ch., Michigan City, Ind., 1938-43; Mem. Bp. and Coun., and Chrmn. Field Dept. N.Y. 1939-43; Alt. Gen. Conv., 1940.

DRIVING HAWK, James Henry (S.D.), Holy Fellowship Mssn., Greenwood, S.D.—Pastor Holy Fellowship Mssn., 1946—, b. Mission, S.D., Mar. 5, 1913; s. Robert Driving Hawk and Flora (Clairmont). Santee Norm. Sch., 1930-32; Ashley House, D—Aug., 1939, P—Aug., 1941, Bp. W. B. Roberts m. Rose Edna Ross, May 26, 1932; c. two. Pastor All SS. Chap., Herrick, S.D., 1935-46.*

DROSTE, Johan Frederick. Died May 13, 1944. For data see Edition 1941.

DRUMM, Clinton Durant (S.H.B.), Lock Box 1, Malverne, N.Y.—b. Mineral Springs, N.Y., Nov. 25, 1880; s. David Allen Drumm and Kathryn (Bouck). S. Steph., B.A., 1903, M.A., 1906; Tahlanm Fell., G. T. S., 1906-07, S.T.B., 1907; Colmb., Post Grad., 1907. D—June, 1906, P—Apr., 1907, Bp. Doane, m. Janet Hardy, Oct. 5, 1918. M-in-c. S. Andr. Ch., Yaphank, L.I., 1904-06; Asst. Ch. Beloved Disc., N.Y., 1906-07; Asst. S. John's Ch., Wilmington, Del., 1907-09; R. Trin. Ch., Fishkill, N.Y.; S. John-the-Evang., Glenham, N.Y.

DUBELL, Charles Bratten (Pa.), 2650 No. 9th St., Philadelphia 33, Pa.—R. Meml. Ch. S. Simeon, 1923—, b. Wilmington, Del., Feb. 13, 1871; s. Charles Ellis Dubell and Margaretta (Bratten). Pub. Sch., Delaware; Un. Pa., 1890-91; S. Steph., 1893-97; G. T. S., 1898-99. D—Dec., 1899, P—Sept., 1901, Bp. Coleman m. Ann Hunter Clingan, Apr. 18, 1903. R. Chap. Gd. Shpd., Pitman, N.J., and Mssy-in-c. S. Steph. Ch., Mullica Hill, N.J.; Asst. Secy., Dio. N.J.; Secy. S. C. Mssn., Dio. N.J.; Chapl. 3rd Regt. N.G., N.J.; S. Matt. Ch., Wilmington, Del., 1899-1901; S. Jas. Ch., Phila., 1901-03; S. Thos. Ch., Glassboro, N.J., 1904-14; Ch. Our Merciful Sav., Pennsgrove, N.J., 1915-21; S. John's Ch., Camden, N.J., 1921-23. U. S. Army, World War I.*

DUBOIS, Albert Julius, Jr. (F.L.), 44 Q. St., N.W., Washington, D.C.—R. S. Agnes' Ch., 1938—, b. Neenah, Wis., June 9, 1906; s. Albert Julius Dubois and Emma Luella (Thurston). Pub. Schs., Neenah; Lawr. Coll., Appleton, Wis., B.A.; G. T. S., 1931, S.T.B., 1934. D—Apr., 1931, Bp. Sturtevant; P—Nov., 1931, Bp. Weller. R. S. Mark's Ch., Waupaca and Vic. S. Olaf's Ch., Amherst, Wis., 1931-35; Can. Pastor S. Paul's Cathd. Ch., Fond du Lac, Wis., 1935-38; Chapl. (Lt. Col.) U. S. A., 1942-46.

DU BOIS, Cornelius Jr. (Ar.), Elizabethtown, N.Y.—R. Ch. Gd. Shpd., Elizabethtown and Un. Mssn., New Russia, 1937—; P-in-c. Meml. Chap. All Souls, St. Huberts, 1936—, b. Essex, N.Y., Nov. 15, 1905; s. Cornelius Du Bois and Mary Sprague (Wood). Dean Acad., Franklin, Mass.; H. Sch., Dorchester; Boston Un., B.A., 1928; Un. Buffalo, Ed.M., 1936; E. T. S., B.D., 1931. D—June, 1931, Bp. Sherrill; P—Dec., 1931, Bp. Davis. Asst. Trin. Ch. Buffalo, N.Y., 1931-34.

DU BOIS, Henry Ogden (Pa.), 390 West End Ave., New York 24, N.Y.—b. Zanesville, O., Mar. 27, 1855; s. Rev. George Washington Du Bois and Maria Cox (McIlvaine). Trin., B.A., 1876, M.A., 1879; P. D. S. D—May, 1880, P—June, 1881, Bp. Stevens, m. Emily Stuart Meiersmith (dec.), May 16, 1878. Asst. Ch. Transfig., Phila., 1880-81; Asst. Ch. Ascen., Phila., 1881-87.

DU BRAY, Joseph (S.D.), 1324 E. 5th St., Sioux Falls, S.D.—Retired, 1939—, b. Cheyenne Agency, S.D., Jan., 1871; s. Petrus Du Bray and Mary (Wakanmaniwin). S. Paul Sch., Greenwood, S.D.; Hampton Norm. and Agric. Inst., Va.; V. T. S., 1916. D—Aug., 1916, Bp. Tyler; P—

Aug., 1918, Bp. Burleson. m. Mary Bleck, July 2, 1900; c. five. In-c. S. Phil. Ch., Dupree, S.D., 1931-34; In-c. Sisseton Mssn. Field, S.D., 1934-39.

DUDNEY, Thomas Earl (Fla.), Sewanee, Tenn.—Retired—, b. Alvarado, Tex., Sept. 30, 1899; s. Robert L. Dudney and Sara (Stead). Pub. Schs.; Texas Christian Un., B.A., 1923; Un. So., B.D., 1929. D—June, 1927, P—June, 1929, Bp. Maxon. m. Rainsford Fairbanks Glass, Sept. 28, 1929; c. two. D-in-c. Fayetteville and Pulaski, Tenn., 1927-29; P-in-c. S. Paul's, Kingsport and S. Jas., Greenville, Tenn., 1929-31; R. S. Paul's, Kingsport, Tenn., 1931-33; Ch. Gd. Shpd., Jacksonville, Fla., 1933-35.*

duDOMAINE, Alfred Louis (W.M.O.), 706 Byers Ave., Joplin, Mo.—R. S. Phil. Ch., Sept., 1930—, b. London, Eng.; s. Alfred Robert duBomaine and Ethel Julia (Barnes). Cavendish Coll., King Edw. VI's Sch., Southampton, Eng.; Nash.; W. T. S., B.D. D—Mar., 1919, Bp. Griswold for F.L.; P—Nov., 1919, Bp. McCormick, m. Anne Katherine Suhs, Feb. 7, 1928. R. S. John's Ch., Grand Haven, Mich., 1919-20; R. S. Katherine's Ch., Owen, and Vic. S. Mary's Ch., Medford, Wis., 1920-23; R. S. Mark's Ch., Waupaca, Wis., 1923-27; Chapl. and Instr. Hist., S. John's Milit. Sch., Salina, Kan., 1927-30.*

DUE, Paul (La.), 802 2nd St., Franklin, La.—R. S. Mary's Ch., 1941—, b. Charleston, S.C., Apr. 13, 1898; s. Charles Otto Due and Rosa Carolyn (Harper). H. Sch., Charleston; Coll. Charleston, B.A.; V. T. S., B.D., 1922. D—June, 1922, P—June, 1923, Bp. Guerry, m. Elva Gertrude Nase, 1922; c. two. S. Matt. Ch., Darlington, S.C., 1923-25; S. Pet. Ch., Paris, Ky., 1925-28; S. Jas. Ch., Bucyrus, O., 1928-30; Ch. Our Sav., Du Bois, Pa., 1930-35; Calv. Ch., Montgomery, W.Va., 1935-37; R. Chr. Ch., Covington, La., 1937-41.

DUER, Roy Judson (S.H.B.)—D—June, 1924, P—June, 1925, Bp. Leonard. P-in-c. S. Andr. Mssn., Barberton, O., 1924-29; R. S. Phil. the Apos., Cleveland, 1929-31; Asst. Emn. Ch., Cleveland, O., 1931-32.*

DUFF, Byron Charles. Died February 14, 1945. For data see Edition 1941.

DUFF, Edward Macomb. Died January 12, 1943. For data see Edition 1941.

DUGAN, Walter Howard (Ariz.), 209 E. 16th St., Tucson, Ariz.—Vic. S. Andr. Ch., 1943—, b. Lairdsville, Pa., Nov. 14, 1891; s. Howard Monroe Dugan and Emma Jane (Harter). H. Sch., Muncy, Pa.; Syr., B.A., 1916; Boston Un., Sch. Theol., S.T.B., 1925. D—1928, P—1928, Bp. of Falkland Islands and W. So. Amer. m. Marguerita Money, Dec. 27, 1922; c. three. Chile, 1917-38; Vic. Trin. Ch., Jersey Shore and R. Trin. Ch., Renovo, Pa., 1938-40; Buen Samaritano, Phoenix, Ariz., 1940-43. Author: "La Acción Educativa de la Misión Araucana en la Reconstrucción Rural Indígena," Vol. 3 of Report of Second Intern. Amer. Educ. Conf.; Articles in So. Amer. Mssy. Mag., etc.

DUGGINS, Hillis Latimer (Eur.), St. Paul's Episcopal Church, Rome, Italy—R. S. Paul's Ch., 1946—, b. St. Louis, Oct. 27, 1909; s. Oliver Duggins and Louise (Hillis). Webb Sch.; Wash.; G. T. S. D—July, 1934, Bp. Scarlett; P—Jan., 1935, Bp. of London for Mo. m. Mildred Janet Durham, July 24, 1934. Asst. Amer. Pro-Cathd., Paris, France, 1934-39; Cur. Chr. Ch. Par., Detroit, 1940-43; Chapl. U. S. A., 1943-46.*

DUGLEBY, Wayne Louis (F.L.), Randolph and Jefferson Sts., Waupaca, Wis.—R. S. Mark's Ch., 1946—, b. June 12, 1921. Nash. D—June, 1945, P—Dec., 1945, Bp. Haines, m. Hester Elisabeth Sewell, July 20, 1946. Cur. S. John's Ch.-by-the-Campus, Ames, Ia., 1946.*

DUKES, Charles Henry (N.J.), 114½ Sylvan Ave., Asbury Park, N.J.—R. S. Aug. Ch., 1943—, b. Quitman, Ga., Apr. 1, 1905; s. William Dukes and Celia (Carter). H. Sch., Statesboro, Ga.; Central Park Coll.; Bp. Payne Div. Sch., B.D., 1933. D—June, 1930, P—Jan., 1931, Bp. Reese, m. Eunice Hite (dec.), June 9, 1931; c. two. R. S. Mary's Ch., Augusta, Ga., 1930-37; Vic. S. Cypr. Ch., Hampton, Va., 1937-43.

DUMBELL, George William (N.Y.), Highland Mills, N.Y.—R. S. Dav. Ch., Highland Mills, and R. S. John's Ch., Arden, 1925—, b. Memphis, Tenn., Sept. 5, 1893; s. Rev. Howard Murray Dumbell and Anna (Sherrord). Bp. Coll. Sch., Lennoxville, P.Q., Can.; S. Steph. D—June, 1925, P—May, 1926, Bp. Manning, m. Grace Ethel Johnston, June 5, 1917; c. one. D-in-c. Gr. Ch., Monroe, N.Y.*

DU MOULIN, Rt. Rev. Frank, 6641 Lincoln Dr., Phila. 19, Pa.—Retired, 1943—, s. Rt. Rev. J. Philip Du Moulin and Mary (Brough). Trin. Un., Tor., M.A., 1894, D.D., 1914; S. Fran. Xavier Un., Can., LL.D., 1905; Ken., S.T.D., 1914. D—1895, P—1896, Bp. of Tor. Con. Bp. Coadj. Dio. O., Jan. 8, 1914, Bpp. W. A. Leonard, Whitehead, Vincent, Anderson, C. D. Williams, T. I. Reese, Hills (Ont.), Newham (Sask.), m. Cora Stiles, Jan. 7, 1929. Serv. in Can., 1895-96; Trin. Ch., Chicago, 1896-97; R. Emn. Ch., Cleveland, 1897-99; S. Pet. Ch., Chicago and Slocum, Lectr., 1904; Dean Trin. Cathd., Cleveland, 1907-14; Bp. Coadj. Dio. O., 1914-24; R. Ch. Sav., Valley, 1923-31; R. S. John's Ch.-of-Lattingtown, Locust Valley, L.I., 1931-43.

DUMPER, Arthur (N'k.), 311 Mt. Prospect Ave., New-

Gravatt; P.—Mar., 1904, Bp. Peterkin. m. Olive Amelia Maxfield, Aug. 17, 1898; s. one. R. Sistersville, W.Va.; R. Ch. Redeem. Lorain, O., 1931-42.*

DOWELL, Dorsey Maxfield (S.O.), 3551 Winchell Rd., Shaker Heights, O.—R. Chr. Ch., 1942—b. Clarksburg, W.Va., Apr. 28, 1903; s. Rev. Creetus A. Dowell and Olive Amelia (Maxfield). H. Sch., Ashtabula; Bex., B.D., 1928; Ken., Ph.B. D.—June, 1928, Bp. Leonard; P.—May, 1929, Bp. Rogers. m. Elizabeth Selden Hubbard, Sept. 1, 1928. Asst. Ch. Incarn., Cleveland, O., 1928-29; Epiph. Ch., Euclid, O., 1929-30; R. S. Jas. Ch., Piqua, O., 1930-36; R. S. Thos. Ch., Berea and S. Mark's Ch., Cleveland, 1938-42.

DOWIE, Alexander J. Gladstone. Died June 4, 1945. For data see Edition 1941.

DOWLING, Gasherie DeWitt (Ma.), Box 582, Venice, Fla.—Retired, 1937—b. Woodside, N.J., Aug. 26, 1870; s. Joseph Ivimey Dowling and Mary Jane (Sheppard). Br., B.A., 1896; P. D. S., 1899; Pr., Soph. Declam., 1904; Tem., D.D., 1910. D.—May, 1899, P.—June, 1900, Bp. Whitaker. m. Sara Adele Neill; c. four. Asst. Calv. Ch., Germantown, Pa., 1899; M-in-c. Epiph. Chap., 1899-1901; S. Luke's Ch., Hot Springs, Ark., 1901-04; Trin. Ch., Davenport, Ia., 1904-09; Chr. Ch., Davenport, Ia., 1904-09; Dean Geths. Cathd., Fargo, N.D., 1909-15; R. Chr. Ch., Pittsford, N.Y., 1915-18; S. John's Ch., Wellsville, N.Y., 1918-20; S. John's Ch., Warehouse Point, Conn., 1920-22; Vic. Ch. Redeem., So Boston, Mass., 1922-37. Chapl. Ia. Soc. Sons Rev., 1908-09; Chapl. Gen. Hosp., Boston, 1926-37.

DOWLING, Herbert John (R.I.), 490 Broadway, Pawtucket, R.I.—R. Ch. Gd. Shpd., 1942—b. Bath, Somerset, Eng., Dec. 26, 1893; s. John Dowling and Emily (Stevens). H. Sch., Southall, Middlesex, Eng.; London Poly., Architecture, 1914; Study under Bp. Perry and Exam. Chapl. D.—Dec., 1930, P.—Nov., 1931, Bp. Perry. m. Elizabeth Ann Full, June 2, 1920; c. three. P-in-c. Calv. Ch., Pascoago and Chapl. St. Sanat., Wallum Lake, R.I., 1930-42; P-in-c. S. Thos. Ch., Greenville, R.I., 1939-42.

DOWNER, William Charles (S.H.B.), 19 W. Maple St., Chicago 10, Ill.—b. Milwaukee, Wis., May 16, 1902; s. George F. Downer and Jessie A. (Phillips). Pub. Schs., Butte, Mont. and Milwaukee; Mil. St. Norm. Sch.; Nash., 1926. D.—May, 1927, P.—Nov., 1927, Bp. Weller. Vic. S. Ign. Mssn., Eagle River, Wis., 1927-28; Asst. Ch. Redeem., Chicago, 1928-29; Asst. Ch. Ascen., Chicago, 1931-33 and 1934-36; Supply wk., Metropolitan Archd., Chicago, 1933-34 and 1936-37; P-in-c. Holy Innoc. Ch., Chicago, 1937-38; P-in-c. S. Phil. Ch., Chicago, 1939-46.

DOWNES, Everett John (W.Mo.), 1412 Benton Ave., Springfield, Mo.—R. S. John's Ch., Springfield and Chapl. Episc. Stds. Drury Coll., 1945—; Can. Gr. and Holy Trin. Cathd., Kansas City, 1944—b. Newport, R.I., May 8, 1913; s. David Downes and Alice Elizabeth (Crowley). Lynn Eng. H. Sch.; Tufts, B.A., 1940; Berk. S.T.B., 1943. D.—June, 1943, P.—Mar., 1944, Bp. DeWolfe. m. Katharine Cornelia Eynon, Dec. 27, 1943; c. one. Vic. S. Andr. Ch., Marbledale, Conn., 1943-44. Dioc. Dir. Chr. Educ. and Youth, 1944—; Mem. Dioc. Exec. Coun., 1945—; Consult. Natl. Town and Country Ch. Inst., 1945—; Dep. Gen. Conv., 1946; Mem. Natl. Youth Cmssn., 1946.

DOWNES, William Philip (Conn.), 719 34th St., Newport News, Va.—Retired, 1937—E. T. S. B.D., 1899. D.—June, 1899, Bp. Neely. P.—July, 1900, Bp. Vincent. m. Harriet Louise Street. Cur. S. Paul's Par., Chillicothe, O., 1899-1900; Cur. Trin. Par., New Haven, Conn., 1900-14; Trin. Ch., Bristol, Conn.; S. Paul's Ch., Windsor Locks, Conn.; P-in-c. S. Mary's Ch., Hazardville, Conn. Secy. Bd. Rel. Educ., Dio. Conn., 1910. Ed.: "Knights of Washington," 1914.*

DOWNMAN, John Yates (Va.), 610 W. Grace St., Richmond 20, Va.—R. Emer. All SS. Ch., Richmond, 1930—b. May 23, 1858. V. T. S., 1882; W. & L., D.D., 1908. D.—June, 1882, Bp. White; P.—June, 1883, Bp. Peterkin for Va. R. S. John's and S. Dav. Pars., 1882-85; Asst. Ch. Epiph., Danville, 1885-87; Chr. Ch., Greenville, S.C., 1888-89; R. All SS. Ch., Richmond, Va., 1889-1930.

DOWNS, Francis Belsterling (R.I.), 405 Elmwood Ave., Providence 7, R.I.—R. Ch. Epiph., 1943—b. Phila., Nov. 19, 1903; s. Charles D. Downs and Gertrude Pratt (Howell). Un. Pa., 1928; P. D. S., B.Th., 1931. D.—Dec., 1930, P.—Nov., 1931, Bp. Taitt. m. Hope Broome, Apr. 22, 1935; c. one. Cur. Holy Apos. Ch., Phila., 1930-31; Cur. Calv. Ch., Germantown, 1931; R. S. Steph. Ch., Wissahickon, Phila., 1931-34; R. Chr. Ch., Riverton, N.J., 1934-43.

DOWTY, William Edmund (Tex.), Holy Comforter Rectory, Angleton, Tex.—R. Ch. Holy Comt., 1947—b. Fall River, Mass.; s. William Edmund Dowty and Mary Ann (Whitehead). H. Sch.; Harv. B.A., 1887; Camb., B.D., 1902. D.—June, 1901, P.—May, 1902, Bp. W. Lawrence. m. (1) Nellie Lambert, 1903 (dec.); (2) Jean (Lambert) Lincoln, 1922. Asst. Emm. Ch., Boston; R. S. Paul's Ch., Malden, Mass.; Dean All SS. Cathd., Spokane, Wash., 1922-24; R. S. Geo. Ch., Central Falls, R.I., 1924-43; S. Luke's Ch., Woodland, Cal., 1943; P-in-c. Gr. Ch., Alvin and Ch. Holy Comf., Angleton, Tex., 1944-47.*

DOYLE, John (Pa.)—b. Phila., Mar. 12, 1895; s. Thomas Doyle and Charlotte Catharine (Rodgers). Br. Prep;

Swarth; P. D. S., S.T.B., 1923. D.—May, 1923, Bp. Rhineland; P.—Dec., 1923, Bp. Garland. R. Chr. Ch., Pottstown, Pa., 1924-26; R. S. Phil. Ch., Phila., 1926-28; Chapl. U. S. N., 1928-32; Asst. R. S. Steph. Ch., Phila., 1932-36; Secy. Greater N.Y. Fed. Chs., 1937—.*

DOYLE, Willis Richmond (Har.), 536 W. James St., Lancaster, Pa.—b. Carlisle, Pa., July 17, 1909; s. Harry W. Doyle and Grace Virginia (Jones). Pub. Schs., Carlisle; Nash. Collgt. Dept.; Nash., B.D., 1937. D.—June, 1937, P.—Dec., 1937, Bp. Wyatt-Brown. m. Marian Elizabeth Fisher, Nov. 12, 1941. Vic. Chr. Ch., Berwick and S. Gabr. Ch., Coles Creek, Pa., 1937-41; Loc. Ten. S. Paul's Ch., Bloomsburg, Pa., 1941; R. Trin. Ch., Tyrone, Pa., 1941-43; R. S. Matt. Ch., Sunbury, Pa., 1943-44.

DOZIER, Julian Freeman (Har.), 1300 Herr St., Harrisburg, Pa.—Vic. S. Gerald's Ch., 1938—b. Norfolk, Va., May 16, 1905; s. Moses James Dozier and Nancy Elizabeth (Robinson). Linc. B.A., 1927; Bp. Payne Div. Sch., B.D., 1931. D.—May, 1931, P.—Apr., 1932, Bp. Thomson. m. Estelle Collins, Dec. 29, 1937. In-c. S. Cyp. Ch., Hampton, Va.; R. Redeem. Ch., Oklahoma City, Okla.

DRAKE, Archie Ira (N.I.), Holy Cross Monastery, West Park, N.Y.—Bus. Mgr. Holy Cross Press, 1943—b. Buffalo, N.Y., July 5, 1898; s. Archie Ira Drake and Jane (Doorty). Pub. Schs., Buffalo; Collgt. Dept., Sea; Sea, B.D., 1924; G. T. S., Grad. Wk.; Spec. trng. course city mssn. wk. under N.Y.C. Mssn., 1924-25. D.—May, 1924, Bp. McElwain for Er.; P.—Feb., 1925, Bp. Ward. m. Sarah Elizabeth Evans, June 18, 1934; c. one. R. Ch. Our Sav., Du Bois, Pa., 1925-27; Cur. All SS. Cathd., Milwaukee, 1927-29; Minor Can. same, 1929-30; Dean same, 1930-34; Dean S. Paul's Cathd., Mishawaka, Ind., 1934-37; City Mssn. Soc., N.Y.C., 1937-38; Cur. Gr. Ch., Albany, N.Y., 1938-42; P-in-c. S. Marg. Chapl., Margaretville, N.Y., 1942-43.

DRAKE, Emmet Addis (L.A.), 268 14th St., San Bernardino, Cal.—R. S. John's Ch., 1943—b. Antigo, Wis., May 24, 1901; s. Frank Irwin Drake and Jean Tennant (Park). H. Sch.; Colmb. Milit. Acad.; Un. Wis., B.A., 1924; G. T. S., 1927. D.—Apr., 1927, Bp. Webb for C.Z.; P.—Nov., 1927, Bp. Morris. m. Lucy Margaret Shaw, Jan. 4, 1929; c. three. Can. Cathd. S. Luke Beloved Physician, Ancon, P.C.Z., 1927-28; Asst. R. Ch. Atone., Chicago, 1928-29; P-in-c. S. Amb. Mssn., Chicago Heights, Ill., 1930; R. Trin. Ch., Jacksonville, Ill., 1930-33; R. S. Paul's Ch., Beloit, Wis., 1934-36; R. Trin. Ch., Fillmore, Cal., 1936-39; R. Ch. Gd. Shpd., Los Angeles, Cal., 1940-43.

DRAKE, Francis Le Baron (P.), 374 Delaware Ave., Oakmont, Pa.—R. S. Thos. Ch., 1943—b. Pontiac, Mich., Feb. 27, 1912; s. George H. Drake and Edith Hayes (Le Baron). Pub. Schs., Pontiac; Ken., B.A., 1934; G. T. S., 1937. D.—June, 1937, P.—Dec., 1937, Bp. Page. m. Sarah Jane Fultz, Aug. 12, 1942; c. one. P-in-c. S. Jas. Par., Cheboygan, Mich., 1937-41; Cur. Chap. Interces., Trin. Par., N.Y.C., 1941-43.

DRAKE, Frank Edward (EauC.), 806½ 1st Ave., So. Fort Dodge, Ia.—Retired, 1934—b. Mar. 4, 1866; s. Spencer Drake and Julia (Poore). Boston Un., 1893, M.A., 1907; Andover, 1897. D.—Aug., 1904, P.—Feb., 1905, Bp. Morrison. m. Nellie Mason, Dec. 19, 1898; c. four. Albia, Ia., 1904-07; R. S. Mark's Ch., Ft. Dodge, Ia., 1907-25; R. Chr. Ch., Albert Lea, Minn., 1925-27; R. All SS. Ch., St. Paul, Minn., 1927-32; Vic. S. Kath. Ch., Owen, Wis., 1932-34.

DRAKE, John William, Jr. (N.C.), 520 Summit St., Winston-Salem 5, N.C.—Cur. S. Paul's Ch., 1945—b. Spartanburg, S.C., Apr. 5, 1923; s. John William Drake and Josephine Glasgow (King). H. Sch., Wilson, N.C.; Wake Forest, B.S., 1943; Un. So., B.D., 1945. D.—Nov., 1945, P.—Apr., 1947, Bp. Penick.

DRANE, Frederick Blount (N.C.), Monroe, N.C.—P-in-c. S. Paul's Ch., 1929—b. Edenton, N.C., Aug. 1, 1890; s. Rev. Robert Brent Drane and Maria Louisa Warren (Skinner). Trin. Sch., Chocowinity, N.C.; Un. N. C., B.A., 1912; G. T. S., 1915. D.—June, 1915, Bp. Darst; P.—July, 1916, Bp. Rowe. m. Rebecca B. Wood, Sept. 23, 1924; c. two. Mssy. Tanana Valley, Alaska, 1916-21; Archd. Yukon, 1921-26; Supply Wk., Dio. E.C., 1926-29.

DRAPER, William Curtis, Jr. (W.), 2920 34th St., N.W., Washington 8, D.C.—Can. Precentor, Wash. Cathd., 1946—b. Wash., D.C., Apr. 12, 1908; s. William Curtis Draper and Alice Downing (Trewolla). Pub. Schs., Wash.; Geo. Wash. Un., B.A., 1932; G. T. S., S.T.B., 1937. D.—May, 1935, P.—Dec., 1935, Bp. Freeman. m. Eva Mae Thomas Henderson, Sept. 23, 1935; c. two. Wk. at Cathd., Wash., D.C.; R. Port Tobacco Par. La Plata, Md., 1935-41.

DRAPER, William Franklin (La.), 405 Washington St., Mansfield, La.—P-in-c. Chr. Meml. Ch., 1941—b. Charlotte, N.C., Nov. 24, 1907; s. Arthur Joy Draper and Lily (Voorhies). Boys Sch., Asheville; Woodberry Forest Sch.; Un. N. C., B.A.; V. T. S., B.D., 1935. D.—June, 1935, Bp. Penick; P.—June, 1935, Bp. Binsted. m. Helenora Barron Withers, June 15, 1935. Mssy. Dist. Tohoku, Jap., De Quincy; P-in-c. Trin. Ch., De Ridder and All SS. Ch., De Quincy, La., 1941.*

DREW, Charles Perren. Died December 29, 1946. For data see 1941 Edition.

Hougham, Dec. 18, 1940; c. one. P-in-c. S. Steph. Ch., So. Ozone Park, L.I., N.Y., 1940-41; P-in-c. All SS. Ch., Long Island City, N.Y., 1941-43; Asst. to Dean S. Paul's Cathd., Detroit, Mich., 1943-45. Mem. Dept. Chr. Soc. Relations, L.I., 1941-43; Mem. Young Peoples Dept., Dio. M., 1943-45; Mem. Cathd. Chapt., Dio. Roch., 1946-.

dos SANTOS, Guadalupe Vergara (S.Bra.), Cardoso de Almeida, 898, São Paulo, R.G.S., Brazil—R. Trin. Ch. and Mssns. and Secy. Educ. S. Paul's Ch., 1944-; b. Pelotas, R.G.S., Brazil, Oct. 20, 1905; s. Amandio Machado dos Santos and Joanna (Vergara), Gymnasio, Cruzeiro do Sul, 1925; Theol. Sem., Brazil, 1928. D.—Mar., 1929. P.—May, 1930. Bp. W. M. M. Thomas, m. Ivette de Borba Caminha, Apr. 12, 1932; c. two. Asst. Redeem. Ch., Pelotas, R.G.S., 1929-31; R. Sav. Ch., R. Grande, R.G.S., 1931-33; R. Med. Ch., S. Maria, R.G.S., 1938-41; Hdmstr. Cruzeiro do Sul Coll., 1942-43; R. Christmas Ch., Dom Pedro, R.G.S., 1934-37; Naz. Ch., Livramento, R.G.S., 1939; Transfg. Ch., Rosário, 1939.

DOTY, J. Lamb, O.G.S. (Hon., 233 Kulionon Rd., Honolulu 49, T.H.—Retired, 1942-; b. Brooklyn, N.Y., May 11, 1869; s. Clarence S. Doty and Amanda Wallace (Lamb), Hieckle Acad.; Spencerian Coll.; Colmb. Law Sch.; Studied under Bp. of L.A. D.—Sept., 1913. P.—Apr., 1916. Bp. J. H. Johnson, m. Maeva Raoul, Feb. 22, 1895. R. Ch. Holy Apos., Hilo, T.H., 1918-26; Asst. S. Andr. Cathd., Honolulu, T.H., 1926-28; Supr. O.G.S., 1926-42; Gen. Mssy. Dist. Hon., 1932-42.

DOTY, Walter Pettit (A.), 9 E. Main St., Canton, N.Y.—R. Gr. Ch., 1942-; b. Eureka, U., Sept. 24, 1892; s. Claude Wharton Doty and Stella May (Pettit), Trin. Sch.; Colmb.; Nash. Ch. Div. Sch. Pac., 1927; Bex., B.D.; Webster, S.T.D., 1928. D.—May, 1926. P.—Mar., 1927. Bp. Parsons, m. Adelaide M. Gerend, Sept. 6, 1923. R. Holy Innoc. Ch., San Francisco, 1926-27; Cur. S. Paul's Cathd., Los Angeles, 1928-29; Lt. Chapl. Corps, U. S. N., 1929-31; R. S. Paul's Ch., Ossining, N.Y., 1931-33; R. S. John's Ch., N.Y.C., 1933-42.

DOUBLEDAY, James Ammi (N.H.), 208 E. 16th St., New York 3, N.Y.—Asst. Min. S. Geo. Ch., 1945-; b. Binghamton, N.Y., Apr. 27, 1919; s. James Clyde Doubleday and Eleanor Elizabeth (Newell), H. Sch., Binghamton; Bow., B.A., 1941; E. T. S., B.D., 1945. D.—Sept., 1945. P.—June, 1946. Bp. Dallas.

DOUBS, Richard Marquand (S.H.B.)—D.—June, 1917. Bp. Talbot. Cur. Amer. Pro-Cathd. Ch. Holy Trin., Paris, France, 1921-24; Vic. S. Thos. Chap., N.Y.C., 1924-30.*

DOUD, LeRoy Burtis. Died April 13, 1946. For data see Edition 1941.

DOUGHERTY, Burtis Marshall (Roch.), 109 Main St., Brockport, N.Y.—R. S. Luke's Ch., 1945-; b. Rochester, N.Y., Feb. 24, 1918; s. John Frances Dougherty and Alma Elizabeth (Houston), H. Sch., Rochester; Hob., B.A. (c.l.), 1938; G. T. S. D.—Sept., 1943. P.—Mar., 1944. Bp. Reinheimer, m. Elizabeth K. Egimus, Jan. 26, 1946. D-in-c. S. Jas. Ch., Hammondsport, N.Y., 1943-44; P-in-c. same, 1944-45. Dioc. Youth Conn., 1945-.

DOUGHTY, Addison Tracy (N'k.), 46 Fulton St., Bloomfield, N.J.—Chapl. City Mssn., Newark, 1931-; b. Jeffersonville, N.Y., Nov. 2, 1879; s. Elisha Cullen Doughty and Roxanna (Keesler), Un. Pa. D.—June, 1915. Bp. Olmsted; P.—Oct., 1917. Bp. Fiske, m. Maud Emma Frances Hoyt, Oct. 8, 1913. Calv. Ch., Homer, N.Y., 1914-18; R. Gr. Ch., Waverly, N.Y., 1918-21; P-in-c. S. Alb. Ch. and S. Geo. Ch., Newark, N.J., 1921-28; Vic. S. Clem. Ch., Hawthorne, N.J., 1928-31.

DOUGLAS, Charles Harold (S.H.B.)—b. Versailles, O., May 13, 1889; s. Charles Bailey Douglas and Effie Jayne (Pickett), Earlham Coll., B.A.; Phila. Sch. Bible; Colmb., M.A.; Bonebrake Sem., B.D., 1927; Potomac Bible Coll., D.Th., 1928. D.—May, 1929. P.—Dec., 1929. Bp. Freeman, m. Dorothy Brazee, Aug. 1, 1926. Asst. Epiph. Ch., Wash., D.C., 1928-29. Chapl. U. S. N., 1928-33.*

DOUGLAS, Charles Malcolm. Died March 15, 1942. For data see Edition 1941.

DOUGLAS, Charles Winfred. Died January 18, 1944. For data see Edition 1941.

DOUGLAS, Dufferin D. (C.N.Y.), Box 983, Binghamton, N.Y.—b. Toronto, Can., Nov. 4, 1892; s. Rev. John Douglas and Annie E. (Horner), Trin. Un., Tor.; W. T. S. D.—May, 1918. Bp. of Niagara; P.—May, 1920. Bp. of Huron. m. North E. Lowe, Aug. 26, 1919; c. two. P-in-c. Gr. Ch., Holland, Mich.; S. Jas. Ch., Theresa, N.Y., 1931-34; R. Ch. Redeem., Watertown, N.Y., 1934-43.*

DOUGLAS, Henry Stephen (Conn.), R. F. D. 1, Seymour, Conn.—Mssn. Quaker Farms and P-in-c. S. Pet. Ch., Oxford and Chr. Ch., Quaker Farms, 1931-; D.—June, 1931. Bp. Acheson; P.—June, 1933. Bp. Budlong.

DOUGLAS, John Smallwood. Died April 12, 1943. For data see Edition 1941.

DOUGLASS, Charles Hervey (Ala.), 1722 Dartmouth Ave., Bessemer, Ala.—R. Trin. Ch., Bessemer and P-in-c. Trin. Ch., West End, Birmingham, 1946-; b. Mobile, Ala., Apr. 6, 1914; s. Robert Leroy Douglass and Amelia Fredericka (Sheffield), H. Sch., Mobile; Un. So., B.A., 1934; V. T. S., B.D., 1941. D.—June, 1941, P.—Feb., 1942, Bp.

Carpenter, m. Mary Minge Neilson, Sept. 4, 1943. Stdt. Chapl. Un. Ala. and P-in-c. S. Andr. Mssn., Montevallo, Ala., 1941-45; P-in-c. S. Paul's Ch., Greensboro and S. Wilfrid's Ch., Marion, Ala., 1944-45.

DOUGLASS, Eugene Orton (EauCl.), Barron, Wis.—Vic. S. Mark's Ch., Barron, S. Phil. Ch., Turtle Lake and S. Barn. Ch., Clear Lake, 1945-; b. Sept. 23, 1912. D.—July, 1945. P.—Feb., 1946. Bp. Horstick, m. Mary Margaret Hullett, Dec. 28, 1943.*

DOUGLASS, Hiram Kennedy (Tenn.), 217 E. Tuscaloosa St., Florence, Ala.—Retired, 1937-; b. Brooks Plantation near Florence, Ala., Aug. 21, 1893; s. James Joseph Douglass and Mary Sue (Brooks), St. Norm. Coll., Florence, B.A.; Colmb.; Un. So., B.A.; Oxon., B.Litt. D.—July, 1921. P.—June, 1922. Bp. Mikell. Chapl. Ft. Benning, Ga., 1921-22; Cur. S. Luke's Ch., Atlanta, Ga., 1922-23; R. S. Pet. Ch., Columbia and Chapl. Colmb. Inst., Tenn., 1923-26; R. Ch. Mess., Detroit, Mich., 1926-29; Can. S. Mary's Cathd., R. Ch. Gd. Shpd. and Chapl. Ch. Home, Memphis, Tenn., 1929-37. Mem.: Soc. Cincinnati, Order First Families, Va., Amer. Royal Descent, Baronial Order Magna Carta, Descendants Knights Garter (Indr. and mem.), Soc. Col. Wars, Sons Amer. Rev., Sons Conf. Veterans, Amer. Order Pioneers, Sigma Alpha Epsilon.

DOUSE, Edward (W.), 228 2nd St., N.W., Washington 1, D.C.—b. St. Ann, Jamaica, B.W.I., Dec. 26, 1869; s. Rev. Daniel Britton Douse and Mary Isabel Jane (Harker), H. Sch., Kingston, Jamaica, B.W.I.; Harv. D.—Oct., 1906. P.—Nov., 1907. Bp. Saterlee, Vic. S. Geo. Chap., S. Alb. Par., Wash., D.C., 1906-24; Vic. S. John's Chap., Georgetown Par., 1907-26; Vic. S. Geo. Chap., S. Columbia's Par., 1924-29.

DOW, Dwight Howard (Cal.), 146 12th St., Pacific Grove, Cal.—R. S. Mary's Ch., 1944-; b. Hartford, Conn., Sept. 16, 1889; s. Dighton Hammond Dow and Anne (Fenner), Pub. Sch., Denver, Colo. and Worcester, Mass.; Marietta Coll.; Un. Neb.; Atlanta Theol. Sem., B.D., 1910. D.—June, 1913. Bp. C. S. Olmsted; P.—June, 1915. Bp. Thurston for Colo. m. (1) Nathalie Sylvia Hunnicutt (dec.), 1912; (2) Carolyn A. Brinson, July 8, 1930; c. three. S. Pet. Ch., Walsenburg, Colo., 1913-15; R. S. Andr. Ch., La Junta, Colo., 1915-18; Cur. S. Mary's Ch., Salamanca, N.Y., 1918-19; R. Chr. Ch., Temple, Tex., 1919-22; Ch. Epiph., Colo. Springs, 1922-23; Holy Trin. Par., Lincoln, Neb., 1923-26; P-in-c. S. John's Ch., Globe, Ariz., 1926-28; Asst. S. Jas. Ch., Los Angeles, 1930; R. S. Mich. Par., Anaheim, Cal., 1930-44. Alt. Gen. Conv., 1925; Dep. Prov. Syn.; Secy. So. Dnry., 1915; Mem. Bd. Mssns., 1917, both Dio. Colo.; Dean N.W. Conv., 1922; Chrmn. Com. Pag. and Rel. Drama, 1922, both Dio. Tex.; Exam. Chapl., Dio. Neb., 1925-26. Chapl. Actors Ch. Alliance.*

DOW, George Worthington (W.), Montgomery Rd., Ellicott City, Md.—Retired, 1943-; b. Brooklyn, N.Y., Nov. 19, 1866; s. Josiah Dow and Kate Williams (Downing), Peabody Sch. Theol. Acad.; Rens. Poly. Inst., 1889; Sea. Div. Sch., 1916. D.—May, 1915. Bp. McElwain, P.—June, 1916. Bp. F. F. Johnson, m. (1) Alice Maud Osborne, May 6, 1896 (dec.); (2) Leila Eileen Joyce (dec.), Apr. 23, 1910; c. one. Lay-Mssy. Hurley, Parker and points west, Aberdeen, S.D., 1911-16; P-in-c. Appleton, Montevideo, Minn. and P-in-c. Madisonville, Morgantown and Uniontown, Ky., 1916-21; R. Pewee Valley, Ky., 1921-23; Asst. Episc. City Mssns. and In-c. Trin. Dio. Ch., Wash., D.C., 1923; Supt. Episc. City Mssns., Wash., D.C., 1923-43.

DOW, Ralph Waldo (Me.), Flag Pond Rd., Saco, Me.—D.—Nov., 1940. Bp. B. Brewster.*

DOWDELL, Charles Alfred (Ariz.), Route 7, Box 471, Phoenix, Ariz.—Can. Trin. Cathd., 1926-; b. Dexter, N.Y., May 20, 1880; s. Hiram Lawrence Dowdell and Emma (Landon), Pub. Schs., Dexter; Keuka Coll., B.S., 1902; DeLancey Div. Sch., 1918. D.—May, 1918. Bp. Courtney for W.N.Y., P.—June, 1919. Bp. Brent, m. Frances Maxwell Sweet, Oct. 18, 1927. Secy.-Treas. Keuka Coll. and Lay-R. and M-in-c. various stations, N.Y. and W.N.Y., 1910-20; R. S. Pet. Meml. Ch., Dansville, N.Y., 1918-25; Chapl. S. Luke's Home, Phoenix, Ariz., 1926-30. Conv. Advice, Ariz.; Rgstr. Dist. Ariz., 1926-; Secy. Convoc., Mssy. Dist. Ariz., 1937-40 and 1945; Hstrg. Ariz., 1945-.

DOWDELL, Victor Lyle (W.M.), 311 Irwin Ave., Albion, Mich.—R. S. Jas. Ch. and Stdt. Pastor Albion Coll., 1940-; b. Dexter, N.Y., June 12, 1897; s. Hiram Lawrence Dowdell and Emma (Landon), H. Sch., Watertown, N.Y.; Hob., B.A., 1920; G. T. S., 1924; Nash., B.D., 1929, S.T.M., 1934; Cor., Ph.D., 1930. D.—Apr., 1924. Bp. Fiske, P.—Dec., 1924. Bp. Coley, m. Frances Kivelle, 1930; c. two. Mssy. Tompkins Cove, N.Y., 1924-26; Cur. Chr. Ch., Corning, N.Y., 1926-28; Instr. Classics Nash., 1928-30; Dean S. Mich. Sem., Puerto Rico, 1930-34; Mssy. Santo Domingo, D.R., 1933-36; R. Trin. Ch., Saco, Me., 1936-40. Off. Civ. Chapl. U. S. A. A. F., Albion, Mich., 1943-44. Author: "Aristotle and Anglican Religious Thought" (Bohlen Lectures), 1942; Articles and reviews in various periodicals.

DOWELL, Cretus Atwell (O.), 536 Reid Ave., Lorain, O.—Retired, 1942-; b. Clarksburg, W.Va., Feb. 8, 1872; s. Herndon Dowell and Elizabeth (Wilson), Granville Acad.; Denison Un., B.A., 1898. D.—Mar., 1903, Bp. W. L.

July 31, 1903; s. Harry Lee Doll and Millicent Scott (Jones). H. Sch., Martinsburg; Un. W.Va.; W. & M.; V. T. S., B.D., 1933, D.D., 1945. D—Oct., 1932. Bp. Gravatt; P—June, 1933. Bp. Strider. m. Delia Frances Gould, Oct. 11, 1933; c. three. Asst. R. Ch. Epiph., Wash., D.C., 1933-35; R. Chr. Ch., Alexandria, Va., 1935-39; R. Trin. Ch., Houston, Tex., 1939-42. Chrmn. Dept. Chr. Educ., 1939-42; Chrmn. Dept. Mssns., 1940-42; Mem. Exec. Bd., 1940-42, all Dio. Tex.

DONAGHAY, Percy Lowry (Del.), 14 W. Cochran St., Middletown, Del.—R. Emer. S. Anne's Ch., 1943—, b. Allegheny City, Pa., Feb. 5, 1875; s. Robert John Donaghy and Ella Fairman (Lowry). Pub. Schs., Allegheny City; West. Un. Pa.; Nash., B.D., 1900. D—June, 1900, P—Dec., 1900, Bp. Nicholson. m. Erica S. F. Schmidt (dec.), Aug. 2, 1902; c. three. Instr. Latin, 1900-01; R. Ch. Our Sav., Du Bois, Pa., 1901-05; R. S. Mary's Ch., Charleroi, Pa., 1905-08; R. S. Anne's Ch., Middletown, Del., 1908-43. Del. Prov. Syn., Pittsburgh, 1914; Dep. Gen. Conv., 1916, 19, 31, 37; Alt. Dep., 1922, 25, 28, 34, 40; Del. Syns., Norfolk, Va., Baltimore, Md., Wilmington, Del., Washington, D.C., Harrisburg, Pa., Pittsburgh, Richmond, Va., Wilkes-Barre, Pa.; Mem. Exec. Coun.; Com. Youth; Dept. Rel. Educ., all Dio. Del.; Co-Fndr. and Secy. Peninsula Summer Sch. Conf., 1918-32; Mem. Exec. Coun., Dio. Del. Hon. Alumnus V. T. S.; Mem. Natl. Geog. Soc., 1906—; Mem. Theta Chi Frats.; Mem. J.D.L.B., 1917—; Secy. Publ. Dept. Mason 32^d Author; "A History of Old St. Anne's Parish"; Newspaper Articles. Contrib.: "Motor Travel"; "Life of Christ"; various mags.

DONAGHY, William Robert Soule (Pa.), 114 Stephens Ave., Lowell, Mass.—Chapl. U. S. A., 1943—, b. Germantown, Pa., May 23, 1909; s. Thomas Donaghy and Elizabeth Caroline (Soule). H. Sch., Germantown; Tem. B.A., 1934; P. D. S., B.D., 1937. D—May, 1937, P—Dec., 1938, Bp. Taitt. Tchr. Boys Sch., Anglo-Egyptian Sudan, 1937-38; Cur. S. Mary's Ch., Ardmore, Pa., 1938-40; Cur. S. Pet. Ch., Phila., 1940-42; R. S. John's Ch., Lowell, Mass., 1942-43.

DONALDSON, Robert Godard (La.), Grace Church, St. Francisville, La.—R. Gr. Ch., 1946—, b. Detroit, July 28, 1917; s. James Glenn Donaldson and Celia (Godard). H. Sch., Birmingham, Mich.; Un. Miami; Un. So. B.A., 1942, B.D., 1945. D—Mar., 1945, Bp. Wing; P—May, 1946, Bp. Jackson. Cur. All Souls' Ch., Miami Beach and Holy Trin. Ch., West Palm Beach, Fla., 1945; Asst. R. Trin. Ch., New Orleans, La., 1945-46.

DONALDSON, Thomas (E.), St. Paul's Rectory, Centreville, Md.—R. S. Paul's Par., 1939—, b. Elk Ridge, Md., Feb. 9, 1889; s. Frederick Brune Donaldson and Sophie Augusta (Davis). Marston's Sch.; Mt. Vernon Coll. Inst.; G. T. S. D—Feb., 1918, P—Nov., 1919, Bp. Murray. m. Mary Randolph Harrison, June, 1920; c. three. Vic. Chap. Redemp., Baltimore, 1919-22; R. Chr. Ch., Easton, Md., 1922-26; S. Paul's Ch., Chillicothe, O., 1926-28; R. S. Alb. Ch., Columbus, O., 1928-39.

DONEGAN, Harold Hand (Conn.), 159 No. Beacon St., Hartford, Conn.—R. S. John's Ch., W. Hartford, 1939—, b. Derbyshire, Eng., Feb. 6, 1905; s. Horace George Donegan and Pembroke (Hand). Un. Miami, Oxford, O., B.A., 1927; E. T. S., 1927-28; Berk. and Va. Div. Schs., 1928-30; Berk., B.D., 1939. D—Apr., 1930, P—May, 1931, Bp. Helfenstein. m. Frances B. Chamberlaine, June, 1932; c. three. R. Ch. Resurr., Baltimore, 1931-34; R. S. Barth. Ch., White Plains, N.Y., 1934-39. Trust. Widows' Home, 1939—; Dir. Soc. Increase Ministry, 1939—.

DONEGAN, Horace William Baden (N.Y.), 865 Madison Ave., New York 21, N.Y.—R. S. Jas. Ch., 1933—, b. Eng., May 17, 1900; s. Horace George Donegan and Pembroke (Hand). S. Steph.; Oxon.; E. T. S., B.D., 1927; N. Y. U., D.D., 1940. D—June, 1927, P—May, 1928, Bp. Slatery. Asst. All SS. Ch., Worcester, Mass., 1927-29; R. Chr. Ch., Baltimore, 1929-33; Eccleston Suff. Bp., N.Y., 1947. Trust. Cathd. S. John-the-Div., 1939; Trust. N.Y.P.E. Pub. Sch., 1938; Trust. N.Y. City Mssn. Soc., 1938; Trust. Fresh Air Assn. S. John-the-Div.; Trust. N.Y. Soc. Book Common Prayer; Program Ch.; Ch. Mssn. Help; Com. Relations w. Can.; Evangel. Com. Fed. Chs.; Amer. Prchr. in Eng.; Vice-Pres. Episc. Actors Guild, 1934—; Mem. Stndg. Com., 1944—; Dir. N.Y. Amer. Red Cross, 1945—; Natl. Coun. Prot. Episc. Ch., 1945—; Dep. Gen. Conv., 1946—; Vice-Pres. Seamen's Ch. Inst., 1946—; Mem. Union Club, The Pilgrim's Union League, S. Geo. Soc., all N.Y.; Mem. Natl. Club, London, Eng.

DONNELL, John Christfield (L.A.), 546 So. Norton Ave., Los Angeles 5, Cal.—R. Ch. Our Sav., 1936—, b. Sigourney, Ia., Sept. 16, 1883; s. John Alexander Donnell and Susie (Hogan). H. Sch., Los Angeles; Trin. Sch., N.Y.C.; Hob., B.A., 1910; G. T. S., 1913. D—May, 1913, Bp. Greer; P—Dec., 1931, Bp. Burch. m. Barbara E. Wiley, Jan. 17, 1916; c. two. Asst. S. Geo. Ch., N.Y.C., 1913-14; R. S. Thos. Ch., Newark, N.J.; Ch. Redeem., Okmulgee, Okla., 1924-28; Trin. Ch., Orange and S. Mary's Ch., Laguna Beach, Cal., 1928-31; Vic. Amanda Chap., Carthay Center, Cal., 1931-36. Chapl. Seamen's Ch. Inst., Los Angeles, 1931.

DONNELLY, William Francis (Mil.), 2516 Commonwealth Ave., Madison 5, Wis.—Asst. R. Gr. Ch., 1945—, b. Oskaloosa, Ia., Apr. 18, 1905; s. William Francis Donnelly and Margaret (Kennedy). H. Sch., Oskaloosa; Penn. Coll., B.A., 1929. D—June, 1941, P—May, 1942, Bp. Roberts. m. Esther Woods, Mar. 1, 1930; c. three. P-in-c. S. Phil. Mssn., Dupree, S.D., 1942-43; R. Emm. Ch., Lancaster, Wis., 1943-45.

DONOVAN, Herbert Alcorn (Va.), 713 Park St., Charlottesville, Va.—R. Chr. Ch., Monticello Par. and Chapl. S. Anne's Sch., 1939—, b. Phila.; s. Thomas Jefferson Donovan and Jane Elizabeth (Alcorn). Br. Prep. Sch.; Bard; Colomb.; Liberia Coll., M.A.(Hon.); V. T. S., 1923. D—Feb., 1923, Bp. Garland; P—Aug., 1923, Bp. Rhineland. m. Marion Mitchell Kirk, 1930; c. two. R. S. Geo. Ch., Cape Mount and Supt. Vai-Golah Dist., Liberia, W. Afr., 1923-26; Exec. Secy. and Treas. Mssy. Dist., Liberia, 1926-30; R. Truro Par., Fairfax Court House, Va., 1930-39. Del. Gen. Conv., 1925, 43, 46; Natl. Coun., 1935-36. Publ.: "Understanding Africa," Guide for Study.

DOODY, Hubert (N.Y.), 14 St. John St., Monticello, N.Y.—R. S. John's Ch., Monticello and S. Andr. Ch., So. Fallsburgh, 1945—, b. Staffs, Eng., Dec. 28, 1902; s. James Doody and Charlotte (Paget). McGill, B.A., 1932; Montreal Dioc. Coll., L.Th., 1934. D—June, 1935, Bp. of Montreal; P—May, 1937, Bp. of Fredericton. m. Anna Ruth Cornwall, July 2, 1935; c. three. Served in Canada, 1935-45.

DOOLITTLE, Edward Burdick (C.N.Y.), 136 Monroe Ave., Watertown, N.Y.—Retired, 1930—, b. Preble, N.Y., Dec. 25, 1859; s. Edward Doolittle and Sarah Jane (Burdick). S. Andr. Div. Sch. D—Mar., 1893, P—Mar., 1895, Bp. Huntington. m. (1) Augusta Charlotte Henkle, 1883 (dec.), (2) Mrs. Lena L. Greenwood, 1925 (dec); c. two. Mssy. Chr. Ch., Bridgewater, S. John's Ch., Clayville, N.Y., Mssy. S. Tim. Ch., Brookfield, 1893-96; S. Matt. Ch., Horseheads, and S. John's Ch., Big Flats, N.Y., 1896-98; Trin. Ch., Lowville, N.Y., 1898-1906; S. Paul's Ch., Holland Patent, N.Y., and M-in-c. S. Andr. Ch., Trenton, N.Y., 1906-07; S. John's Ch., Marcellus, N.Y., 1907-14; S. Paul's Ch., Brownville, Mssy-in-c. All SS. Ch., Dexter, and Olin Meml. Chap., Glen Park, N.Y., 1914-26; Chr. Ch., Guilford, N.Y., 1926-30; S. Matt. Mssn., Rockdale, N.Y., 1928-30.*

DOREMUS, Frank Scranton (Tex.), 909 16th Ave., Texas City, Tex.—R. S. Geo. Ch., 1947—, b. Augusta, Ga., Jan. 26, 1916; s. Frank Doremus and Hildred (Owen). Richmond Acad., Augusta; Furman Un., B.A.(c.l.), 1936; V. T. S., B.D.(c.l.), 1943. D—Sept., 1943, P—Mar., 1944, Bp. Barnwell. m. Jean Elizabeth Fishburne, Jan. 25, 1944; c. one. Vic. S. Paul's Ch., Jesup and S. Andr. Ch., Darien, Ga., 1943-45; Cur. Chr. Ch., Houston, Tex., 1945-46; P-in-c. S. Mark's Ch., Gladwater and S. Paul's Ch., Kilgore, Tex., 1946.

DOREN, C. Dale David (S.D.), 1123 Dakota Ave., So., Huron, S.D.—R. Gr. Ch., 1946—, b. Marvin, S.D., Nov. 18, 1915; s. Ernest Ray Doren and Mae Ella (Wheeler). H. Sch., Arlington; Mount Lake Un., L.Th.; Sioux Falls Coll., B.A.; S.-W. T. S., B.D.—Mar., 1944, Bp. McElwain; P—Nov., 1944, Bp. Roberts. m. Bonney Dixon Ward, June 16, 1946.

DORON, Joseph Smith (SanJ.), 776 E. San Joaquin St., Tulare, Cal.—Vic. S. John's Ch., Tulare, S. Jas. Ch., Lindsay and S. Thos. Ch., Avenal, 1946—, b. Celina, Cal., July 11, 1896; s. Aaron Louis Doron and Mira Belle (Smith). H. Sch., Phoenix, Ariz.; Stan., B.A., 1920. D—July, 1933, P—Jan., 1934, Bp. W. Mitchell. m. Marion Haldiman, June 21, 1922; c. two. In-c. Ch. Epiph. Flagstaff, S. John's Ch., Williams and settlement of ex-soldiers, Kendrick Park, Ariz., 1933-37; In-c. S. John's Mssn., Bixbee, Ariz., 1937-40; Vic. S. Edm. Mssn. and Trin. Mssn., Richmond, Cal., 1940-43; Episc. Chapl. San Quentin Pris., Cal., 1942-46; R. Holy Trin. Par., Richmond, Cal., 1943-46. Ed.: "Arizona Church Record," 1939-40; "The Pacific Churchman," 1940-42.

DORRANCE, Samuel Martin (L.I.), Nearwater Lane, Noroton, Conn.—R. Emer. S. Ann's Ch., Brooklyn, N.Y., 1945—, b. Providence, R.I., Mar. 22, 1882; s. Samuel Richmond Dorrance and Alice (Richmond). S. Mark's Sch., Southboro, Mass., 1901; Harv., B.A.(c.l.), 1905; E. T. S., B.D.(w. distinction), 1908. D—May, 1908, Bp. McVickar; P—Dec., 1908, Bp. Scadding. m. Sarah Weed, Aug. 4, 1915; c. two. Mssy-in-c. Trin. Ch., Ashland, Ore., 1908-11; R. S. Geo. Ch., Central Falls, R.I., 1911-17; Chapl. Jefferson Barracks, Mo., 1918; Post Chapl., same, 1918-19; Vic. Ch. Holy Trin., S. Jas. Par., N.Y.C., 1919-26; R. S. Ann's Ch., Brooklyn, N.Y., 1926-44. Dep. Gen. Conv., 1916; Trust. S. Mark's Sch., Southboro, Mass., 1916—; Gen. Secy. Ch. Congress, 1921-29; Cler. V.P. Seamen's Ch. Inst., N.Y.C., 1926—. Publ.: "He Suffered Too," Ch. Congress Lenten booklet.

DORST, Frederick William (Rock.), 103 Williams St., Newark, N.Y.—R. S. Mark's Ch., 1945—, b. Brooklyn, N.Y., Mar. 28, 1911; s. Fred Dorst and Florence (Wipper). H. Sch., Brooklyn; N. Y. U., B.A., 1937; V. T. S., B.D., 1940. D—May, 1940, P—June, 1941, Bp. Stires. m. Adrienne

mond, S.I. 2, N.Y.—Vic. Ch. Holy Redeem and Prince of Peace Mssn., 1912—b. Castiglione, Italy, Feb. 3, 1875; s. Giuseppe Di Sano and Rosaria (De Certo). Sem. Ascensio Episc. Acireale, Italy; Gregorian Un., Rome, S.Th.D., 1899; Uff. Cavalier, Crown of Italy, 1920. D—June, 1897, Archbp. of R. C. Ch., Naples, Italy; P—Dec., 1907, Bp. Greer, m. Marie Levato, Feb. 3, 1909; c. four. In-c. S. Ambr. Mssn., N.Y.C., 1905-12; Summer Chap., New Dorp, S.I., 1914-17. Contr.: "The Cross," semi-monthly mag., It. and Eng., 1910-25; "The Sentinel," monthly mag. ed. by fellowship of It. Priests in Episc. Ch., U.S. Author: "The History of the CATACOMBE in Rome, Italy"; "The History of the Episcopal Church in America"; many religious tracts; five religious dramas.

DI SANO, D. Lorenzo (N.Y.), 729 Cranford Ave., Wakefield, Bronx 66, N.Y.—P-in-c. S. Mary of the Angels Mssn. (Italian), 1927—b. Italy, Aug. 22, 1889; s. Giuseppe Di Sano and Rosaria (De Certo). Colomb.; Manhattan Coll.; Nash., 1916. D—May, 1915, P—June, 1916, Bp. Weller.*

DITCHEBURN, Joseph Seymour (La.), Box 9025, University Station, Baton Rouge, La.—Chapl. Episc. Stds. La. St. Un., 1930—b. Rousseau, Ont., Can., Jan. 9, 1891; s. William Ditchburn and Sarah Jane (Stoneman). Pub. Sch., Ontario; H. Sch., Gravenhurst; Tor. Un., B.A., 1912; Trin. Un., Tor.; La. Un., M.A., 1934. D—1922, Bp. of Tor.; c. three. Cur. S. Paul's Ch., New Orleans, 1921-25; R. S. Jas. Ch., Detroit, Mich., 1925-30. Chrmn. Prov. Cmss. Coll. Wk., 1938—; Mem. Natl. Cmssn. Coll. Wk., 1939—

DITTMAR, Frederic Emerson (L.A.), 2449 Sichel St., Los Angeles 31, Cal.—R. Ch. Epiph., 1945—b. Dayton, O., Feb. 10, 1909; s. Albert Dittmar and Mary May (Taylor). Steele H. Sch.; Un. Cal., B.A., 1941; S.-W. T. S., B.D., 1944. D—Jan., 1944, P—July, 1944, Bp. Stevens. Vic. S. Geo. Mssn., Hawthorne and Holy Nativ. Mssn., Los Angeles, Cal., 1944-45. Pub. Relations Dir. S. Paul's Cathd., Los Angeles, 1939-41; Juvenile Case wrkr. Episc. City Mssn. Soc., Los Angeles, 1938-39; Asst. Supt., Lawrence Hall for Boys, Chicago, 1942-44.

DIX, Percy Rigden. Died March 29, 1942. For data see Edition 1941.

DIXON, Humphrey Campbell (M.), St. Andrew's Church, R.F.D. #1, Grand Ridge, Ill.—R. S. Andr. Ch., 1947—b. Edinburgh, Scotl., June 18, 1903; s. Humphrey Campbell Dixon and Catherine Earle (Walker). H. Sch., Chicago; Chic., Ph.B., 1925; Div. Sch., Chic., 1928. D—May, 1927, P—June, 1928, Bp. Griswold. Field Secy. Brotherhood S. Andr., 1922-26; D-in-c. S. Ign. Ch., Antioch and S. Andr. Ch., Grayslake, Ill., 1927; P-in-c. same, 1928-29; Dir. Rel. Educ. and Gen. Mssy., Dio. Ky., 1929-30; R. S. Steph. Ch. and Chpl. Ch. Home, Louisville, Ky., 1930-43; R. S. Paul's Ch., Louisville, Ky., 1943-45; Asst. S. John's Ch., Detroit, 1945-46; Ch. Epiph., Chicago, 1946-47.*

DIXON, John Henry Sydney (L.I.), 1428 No. Spaulding Ave., Hollywood, Cal.—Retired—b. Sydney, Australia; s. John and Fanny Dixon. Dorchester and Trin. Coll., Eng. D—June, 1907, P—Apr., 1910, Bp. Sessums. m. Dona Smith, Nov. 6, 1901. R. Chr. Ch., Bastrop, and S. Andr. Ch., Mer Rouge, La., 1907; Chr. Meml. Ch., Mansfield, La., 1911; S. Paul's Ch., Orange, Tex., 1919; Gr. Ch., Georgetown, Tex., 1919-20; Ch. Adv., Brownsville, Tex., 1920; S. Philip's Ch., Kenedy, Tex., 1928-29; S. Andr., Brooklyn, N.Y., 1929-34; R. Holy Trin. Ch., Greenport, L.I., 1936-38.*

DIXON, Joseph Jacob (E.O.), Nel-Dix Farm, Litchfield, Minn.—Retired, 1943—b. Chippewa Falls, Wis., July 28, 1886; s. Walter Daniel Dixon and Ernestine Marie Jeanette (Mursy). Pub. Schs., Milwaukee; Nash., 1912. D—June, 1911, P—May, 1912, Bp. Webb. m. Joan Kelley, 1912; c. one. R. Holy Trin. Ch., Callaway, Neb.; Rur. D., Alliance, Neb., 1919-23; Rur. D., The Big Horn Dnry., 1923-24; R. S. Barth. Ch., Bemidji, Minn., 1924-26; R. Chr. Ch., Chippewa Falls, Wis., 1926-36; R. S. Mark's Ch., Hood River, Ore., 1936-40; Chpl. (Maj.) A. U. S., 1940-43. Sgt. Inf. U. S. A., 1918.

DIXON, Leonard David (E.O.), 621 W. 2nd St., Prineville, Ore.—Mssy-in-c. S. Andr. Ch., Prineville, S. Pet. Ch., Cross Keys and S. Mark's Ch., Madras, 1945—b. Victoria, B.C., Oct. 8, 1913; s. Charles William Dixon and Annie Maud (Bagg). Anglican Theol. Coll., Vancouver, B.C., L.Th., 1943. D—May, 1943, Bp. of B.C.; P—May, 1944, Bp. of New Westmin. m. Stella Rosetta Davey, Nov. 19, 1943. Served in N.W., 1943-45.

DIXON, Thomas Alexander (Ind.), 610 Perry St., Vincennes, Ind.—R. S. Jas. Ch., 1942—b. Gateshead, Eng., Sept. 4, 1903; s. John Dixon and Anna Isabel (Simpson). H. Sch., So. Milwaukee; Nash., 1931. D—May, 1930, P—June, 1931, Bp. White. m. Elizabeth Naomi Pritchard, May 24, 1932; c. one. P-in-c. S. Andr. Ch., Carbondale, Ill., 1931-35; P-in-c. S. Paul's Ch., Carlinville, Ill., 1935-42.

DOANE, Gilbert Harry (Mil.), 112 Roby Rd., Madison 5, Wis.—Assoc. S. Andr. Ch., 1943 and 1945—b. Fairfield, Vt., Jan. 28, 1897; s. Harry Harvey Doane and Charlotte Maude (Gilbert). H. Sch., Springfield. D—Sept., 1943, Bp. Ivins. m. Susan Howland Sherman, June 23, 1923; c. two.

Asst. S. Andr. Ch., Shrivensham, co. Berks., Eng., 1944; Capt. U. S. A., 1943-45. Dir. Librs., Un. Wis., 1937—, Author: "The Legend of the Book," 1924; "Searching for Your Ancestors," 1937; "On Collecting Bookplates," 1941.

DOBBIN, Hugh Alexander (W.N.C.), Legerwood, N.C.—Retired—b. Todd, N.C., April 13, 1866; s. Hugh Alexander Dobbin and Margaret (Lippard). A. and E. Coll., Raleigh, N.C. D—July, 1907, P—Aug., 1909, Bp. Horner. m. Emma Alice Miller, 1889.*

DOBBINS, Joseph Burford (Tex.), 301 No. 1st St., Temple, Tex.—R. Chr. Ch., 1930—b. Worcester, Mass., July 31, 1898; s. Joseph Dobbins and Alice (Burford). Tchrs. Coll., Greeley, Colo.; Sea. Div. Sch.; S. John's Coll., B.A., 1923. D—Jan., 1923, Bp. Ingley; P—Oct., 1923, Bp. I. P. Johnson. m. Mary L. Maltas, May 14, 1924; c. one. P-in-c. S. John's Mssn., Pueblo, Colo., 1923-24; R. S. Thos. Ch., Norton, Kan., 1924; S. Steph. Ch., Sherman, Tex., 1924-29; Chr. Meml. Ch., El Reno, Okla., 1929-30.

DOBERSTINE, John Noble (N.J.), 35 So. 3rd Ave., Highland Park, N.J.—R. All SS. Ch., 1926—b. Nanticoke, Pa., Aug. 27, 1883; s. Henry Doberstine and Elizabeth (Noble). Un. Pa.; P. D. S. D—May, 1910, P—Dec., 1910, Bp. Talbot. m. Mina Elizabeth Staehle, Feb. 20, 1928. R. Bangor, 1910; R. S. Luke's Ch., Reading, Pa., 1914-17; Asst. R. Gr. Ch., Phila., 1917; R. S. Jas. Ch., Piscatawaytown, N.J., 1921-26.

DODD, Arthur Cope (L.A.), Box 14, Oceanside, Cal.—b. Madison, Ind., May 17, 1870; s. Thomas La Vincent Dodd and Catherine (Cope). Pac. Theol. Sem., B.D., 1898; Ch. Div. Sch. Pac., 1907. D—Oct., 1906, P—Sept., 1907, Bp. W. F. Nichols. m. Helen R. Allen, Jan. 31, 1914; c. one. Congr. Min., 1898-1904; Asst. R. Chr. Ch., Alameda, Cal., 1907-08; P-in-c. Gr. Mssn., Oceanside, Cal., 1908-10; Asst. All SS. Ch., Pasadena, Cal., 1910-12; Gen. Mssy., Santa Barbara Co., Cal., 1913-19; P-in-c. Trin. Mssn., San Diego, Cal., 1923-25; P-in-c. Gr. Mssn., Oceanside, Cal., 1925-27; P-in-c. Trin. Mssn., Ocean Beach, Cal., 1927-28; P-in-c. S. John's Mssn., Fairbrook, Cal., 1928-35.

DODD, Neal (L.A.), 4747 Ambrose Ave., Hollywood, Cal.—R. Ch. S. Mary-of-the-Ang., 1918—b. Ft. Madison, Ia., Sept. 6, 1879; s. Hyempsal Williams Dodd and Ada Mary (Neal). Nash., 1903-04, 1906-07, D.D., 1924; G. T. S., 1904-05. D—Jan., 1907, P—July, 1907, Bp. Webb. m. Lila Elise Weaver, Apr. 7, 1915; c. one. Mssy. Beaver Dam and Fox Lake, Wis., 1907-08; Ch. S. Mary-the-Virg., San Francisco, 1908-09; Chpl. Metrop. Hosp. and Wk. House, Blackwell's Is., N.Y.C., 1909-11; Ch. Adv., San Francisco, 1911-14; S. John's Ch., Petaluma, Cal., 1914-18. Alt. Gen. Conv., 1916.

DODD, Rollin (N.Y.), 88 St. Nicholas Ave., New York 26, N.Y.—R. All Souls' Ch., 1929—b. Springfield, Ill., Sept. 30, 1878; s. William Thomas Dodd and Millesa (Insee). Whit. Acad.; Colomb., M.A., 1917 and Master's in Rel. Educ., 1917. D—June, 1909, P—Feb., 1910, Bp. Morrison. m. Jessie H. Beaujon, July 7, 1914. Mssy. Two Harbors, Minn., 1909-10; R. S. Jas. Ch., Ridgefield and Chap. Nativ., Fairview, N.J., 1910-14; R. S. Alb. Ch., Brooklyn, N.Y., 1914-16; Cur. Ch. Transfig., N.Y.C., 1916-17; Cur. S. Agnes' Chap., Trin. Par., N.Y.C., 1917-29.

DODGE, Arthur Camper (L.A.), St. James' Church, Wilshire Blvd. at St. Andrew's Pl., Los Angeles, Cal.—Asst. S. Jas. Ch., 1946—b. Bridgetown, N.S., Feb. 18, 1889; s. Warnford and Minnetta E. Dodge. H. Sch., Bridgetown, N.S. and Santa Monica, Cal.; Un. So. Cal., B.A., 1922, M.A., 1930; Ch. Div. Sch. Pac., 1922-23; V. T. S., B.D., 1926. D—Mar., 1924, Bp. J. H. Johnson; P—Oct., 1926, Bp. Stevens. m. Jeanette Elspeth Anderson, June 7, 1927. D-in-c. S. Luke's Mssn., La Crescenta, Cal., 1926; Vic. S. Pet. Mssn., Santa Maria, Cal.; Vic. S. Mich. Mssn., Montebello, Cal., 1927-42; Instr. Philos., Jr. Coll., Santa Maria, Cal., 1929-32; Ch. Gd. Ambrose, Ocean Park, Cal., 1942-44. Author: "Taps," as sung by Schumann-Heink.*

DODSHON, Joseph Henry (N.Y.), 551 Winnifred Ave., City Island, N.Y.—R. Emer. S. Simeon's Ch., 1944—b. Spennymoor, Eng., Apr. 19, 1868; s. Joseph Dodshon and Elizabeth (Wilkinson). L.C.M. London, Eng., Coll. Mus., F.G.C.M. (Fellow Guild Ch. Musicians); Mus. Doc., London. D—Dec., 1896, P—1898, Bp. Talbot. m. (1) Carsonette Porter, (dec.), Apr. 24, 1913; (2) Elsie Constance Lamb, Dec. 22, 1945. Mssy. Douglas and Lusk, Wyo.; R. S. John's Ch., Grand Haven, Mich.; Archd. W.M., 1905-06; Loc. Ten. Cathd., Gibraltar, Spain, 1907; Archd. S.O.; R. S. Simeon's Ch., N.Y.C., 1931-44. Pres. Ch. Temperance Soc.; Pres. Guild Ch. Musicians; Chpl. Larchmont Rot. Club, Larchmont, N.Y.; Fleet Chpl. Stuyvesant Yacht Club, City Island, N.Y.; Mem. Union League Club; Chpl. Ohio Soc.; Mem. Sons S. Geo., all N.Y.C.; Mem. Elks Club, Bronx, N.Y. Author: Booklets on "The League of Nations," "Prayers for the Home," "Does God Answer Our Prayers?" "God's Work and Man's Word on Temperance and Excess," "How to Visit the Sick."

DOHERTY, Richard Bransby (S.H.B.), 612 W. 114th St., New York 25, N.Y.—D—May, 1919, Bp. McElwain; P—Mar., 1923, Bp. Lloyd.*

DOLL, Harry Lee (Md.), 24 W. Saratoga St., Baltimore 1, Md.—R. S. Paul's Ch., 1942—b. Martinsburg, W.Va.,

Ch., Pittsburg, Kan., 1919-22; S. Andr. Ch., Kansas City, Mo., 1922-34; R. Ch. Ch., Houston, Tex., 1934-40; Dean Cathd. S. John-the-Div., N.Y.C., 1940-42.

DE WOLFE, James Pernette (W.Mo.), 822 Howard St., Carthage, Mo.—P-in-c. S. John's Ch., Neosho, 1945—; R. Gr. Ch., Carthage and P-in-c. S. Steph. Ch., Monett, 1944—; b. Mt. Vernon, O., May 30, 1918; s. Rt. Rev. James Pernette De Wolfe and Elizabeth Spittler (Owen). Pub. Schs., Kansas City; H. Sch., Houston, Tex.; Un. So., B.A.; S.-W. T. S., 1940; G. T. S., 1941-42, P. G., 1943-44. D—May, 1942, P—May, 1943, Bp. De Wolfe, m. Doris Elodie Monroe, June 27, 1942; c. one. Lay-Asst. N.Y. City Mssn. Soc. and wk. at Home for Prevention of Cruelty to Children and Crittenden Home, 1941-42; Stdt. Chapl. S. Luke's Hosp., N.Y.C., 1941-43; Asst. Ch. Holy Trin., S. Jas. Par., N.Y.C., 1942-43; Asst. Trin. Ch. and S. Paul's Chap., Trin. Par., N.Y.C., 1943-44.

DEXTER, Anthony Hamilton (L.A.), 555 14th St., Santa Monica, Cal.—b. Pawtucket, R.I., May 1, 1881; s. Samuel Francis Dexter and Anna Frances (Wheaton). Pub. Schs., Pawtucket; Br., B.A., 1902. D—Nov., 1921, Bp. Stevens; P—Dec., 1924, Bp. J. H. Johnson, m. Helen Loesch (dec.), June 5, 1912; c. two. P-in-c. S. Sim. Mssn., San Fernando, S. Alb. Mssn., Owensmouth and S. Paul's Mssn., Lancaster, Cal., 1921-27; P-in-c. S. Andr. Mssn., Fullerton, Cal., 1927-28; Asst. Chapl. Episc. City Mssn. Soc., Los Angeles, 1928-32; Chapl. same, 1932-34; Chapl. S. Mary's Chap., Los Angeles, 1932-34.

DEXTER, Henry Aaron. Died February 24, 1946. For data see Edition 1941.

DEXTER, Wilbur Brooks (Sp.), 404 W. Mill St., Carbondale, Ill.—P-in-c. S. Andr. Ch., 1945—; b. Cleveland, O., Nov. 24, 1919; s. Wilbur B. Dexter and Flora A. (Norton). H. Sch., Rocky River; Oberlin, B.A., 1941; Nash., B.D., 1944. D—Nov., 1943. Bp. Ivins; P—July, 1944, Bp. White, m. Kathleen M. Kinghorn, June 22, 1944. Asst. P., S. Paul's Ch. Alton, Ill., 1944.

DIAMOND, Edward (A.), Duaneburg, N.Y.—R. Chr. Ch., 1941—; b. Tunbridge, Kent, Eng., Mar. 24, 1878; s. Philip and Jemina Diamond. Pub. Schs., Eng.; Theol. Trng. Coll., London, Eng.; S. John's, Winnipeg, D—1905, P—1906, Most Rev. S. P. Matheson, Prim. of all Can. m. Ida Holbrook Hullin, Sept. 24, 1909; c. two. Served in Can., 1906-28; R. S. Paul's Ch., Schenectady and P-in-c. Chr. Ch., Duaneburg, N.Y., 1928-41.

DIAZ, Josue (Mex.), Reforma 1279, Guadalajara, Jalisco, Mexico—In-c. S. Mart. Mssn.—; b. Tlajomuleo, Sept. 8, 1884; s. Rufino Diaz and Emilia Diaz, Ninguna Sch.; A. la del Seminario de L' (Theol.), Andre's Jalisco. D—Mar., 1917, Bp. Aves; P—July, 1942, Bp. Salinas. Mssy. Jalisco, Mex.*

DICK, James McDowell (N.C.), 126 W. Morgan St., Raleigh, N.C.—R. Ch. Gd. Shpd., 1935—; b. Sumter, S.C., Aug. 19, 1899; s. James McDowell Dick and Margaret (Fraser). H. Sch., Sumter; Presby. Coll., S.C., B.A., 1922; Un. So., B.D., 1926. D—June, 1926, P—June, 1927, Bp. Guerry, m.; c. two. R. Chr. Ch., Pulaski, Va., 1928-35.

DICKERSON, Robert Talbot (Md.), 509 N. Wolfe St., Baltimore 5, Md.—R. Ch. Our Sav., Chapl. Home and Hosp. and Episc. Chapl. Johns Hop., 1944—; b. Wilmington, Del., Jan. 28, 1899; s. Augustus Dumont Dickerson and Mary Ana (Hurd). H. Sch., Wilmington; S. Steph., B.A., 1923; G. T. S., S.T.B., 1928. D—Nov., 1928, P—May, 1929, Bp. Campbell for N.Y. m. Elizabeth Lovejoy Baker, Apr. 22, 1933; c. three. Archd. and Treas. Mssy. Dist. Liberia, W. Afr., 1928-35; Prin. S. John's Sch., Cape Mt., Liberia, 1930-35; Loc. Ten. Gr. and S. Pet. Ch., Baltimore, 1936; P-in-c. S. Sim. of Cyrene, Woodlawn, Cincinnati, O., 1936-37; P-in-c. Holy Trin. Ch., Oxford and Chapl. Episc. Stds. Miami Un. and Western Coll., 1937-44.

DICKEY, George Vernon. Died March 8, 1947. For data see 1941 Edition.

DICKINS, Curtis Hoyt (N.Y.), Brookfield Center, Conn.—R. Emer. S. Geo. Ch., Newburgh, N.Y., 1934—; b. Brookfield Center, Conn., July 24, 1865; s. Samuel Francis Dickins and Kathryn (Elwood). Tufts, D.D., 1928; Tufts Theol. Sem.; Studied under Bp. Niles. D—Sept., 1905, P—Dec., 1905, Bp. Niles, m. Olive Springer Cochrane, July 17, 1894. Chapl. U. S. N., 31 yrs.; Retired as Dean Chapl. Corps and Chief of Chapls., Navy, 1929; R. S. Geo. Ch., Newburgh, N.Y., 1929-34.*

DICKINSON, Hugh Wentworth (N'k.), Main and Rector Sts., Milburn, N.J.—R. S. Steph. Ch., 1922—; b. St. Kitts, B.W.I., Nov. 20, 1888; s. Richard Samuel Dickinson and Alice Thomas (Manchester). H. Sch., N.Y.C.; Un. Tor., Can., B.A.; Wyc., 1918. D—June, 1918, Bp. Stearly; P—Mar., 1919, Bp. Lines, m. Louise Margaret Helfst, Nov. 17, 1916. M-in-c. Chr. Ch., Wortendyke and All SS. Mssn., Glen Rock, N.J., 1918-22.

DICKINSON, John Hallowell. Died March 16, 1943. For data see Edition 1941.

DICKINSON, William Francis. Died April 22, 1942. For data see Edition 1941.

DICUS, Richard Earl (W.T.), Eagle Pass, Tex.—R. Ch. Redeem., Eagle Pass and P-in-c. Holy Trin. Ch., Carrizo Springs, 1946—; b. Jerome, Ariz., Sept. 1, 1910; s. Harry

Everett and Matilda Elizabeth Dicus. Phoenix Jr. Coll.; Hampden-Sidney Coll.; Un. So., B.A., B.D., 1937. D—Jan., 1938, P—Nov., 1938, Bp. W. Mitchell, m. Mildred Dawson, Sept. 10, 1938. Vic. Gd. Samar. Mssn., Phoenix, Ariz., 1938-41; P-in-c. S. Andr. Ch., Tucson, Ariz., 1941-42; R. S. Paul's Ch., Batesville, Ark., 1942-46; Vic. Trin. Ch., Searcy, Ark., 1944-46; Loc. Ten. S. Thos. Ch., Los Angeles, 1946.*

DIETRICH, William John, Jr. (Pa.), 318 Manheim St., Germantown, Phila. 44, Pa.—R. Calv. Ch., 1939—; b. New Brunswick, N.J., June 26, 1896; s. William John Dietrich and Katherine (Hommes). S. Paul's Sch., Garden City, N.Y.; Hob., B.A., 1920; G. T. S. D—May, 1923, P—June, 1924, Bp. Burgess, m. Helen Elizabeth Justrich, Oct. 12, 1926; c. two. Gd. Shpd. Ch., Brooklyn, N.Y., 1923-24; Chapl. S. Paul's Sch., Garden City, N.Y., 1924-25; Cur. S. Geo. Ch., Flushing, N.Y.; R. S. Steph. Ch., Port Washington, N.Y., 1926-32; Vic. Ch. Holy Trin., N.Y.C., 1932-39.

DIGGLES, James Whalley. Died September 9, 1941. For data see Edition 1941.

DIGGS, Robert Russell (La.), 1103 North Ave., E., Crowley, La.—Retired, 1946—; D—May, 1898, Bp. Johnston; P—June, 1899, Bp. Brooks. R. Ch. Epiph., Iberia, La., 1917-46.*

DIGNAM, Frank Philip (Cal.), 2637 Kingsland Ave., Oakland, Cal.—R. S. Andr. Ch., 1946—; b. San Francisco, June 11, 1919; s. Sylvester Dignam and Lucille Olive (Martin). H. Sch., San Mateo; San Francisco St., B.A., 1942; Ch. Div. Sch. Fac., B.D., 1945. D—Sept., 1944, Bp. Block; P—June, 1945, Bp. Sanford, m. Phyllis Ruth Nelson, Sept. 3, 1944; c. one. Asst. M. S. Luke's Ch., San Francisco, 1944-45.

DILLE, Ralph Edgar (Mil.), 1310 Rawson Ave., So. Milwaukee, Wis.—R. S. Mark's Ch., 1944—; b. Fond-du-Lac, Wis., Mar. 14, 1914; s. Curtis Hilliard Dille and Emma Wilhemena Amelia (Fritz). H. Sch., Fond-du-Lac, Carroll Coll., B.A., 1943; Nash., 1943. D—Jan., 1942, P—Dec., 1942, Bp. Ivins, m. Lucille Violet Elger, June 21, 1943; c. one. Cur. S. Matt. Ch. and S. Andr. Ch., Kenosha, Wis., 1943-44.

DILLER, Howard Walter (Be.), 712 Mahantong St., Pottsville, Pa.—Retired, 1947—; b. Lancaster, Pa., Aug. 26, 1875; s. Harry Alonzo Diller and Kate Susan McCleary (Keller). F. & M., B.A., 1895, D.D., 1930; G. T. S., 1898. D—June, 1898, P—Nov., 1899, Bp. Talbot, m. Susan Kline (dec.), 1903. R. Trin. Ch., Renovo, Pa., 1898-1902; R. Trin. Ch., Pottsville, Pa., 1903-47; Dep. Gen. Conv., 1913, 16, 19, 22, 25, 28, 31, 34, 37, 40; Exec. Off. Bd. Rel. Educ., Prov. Wash., 1914-26; Stndg. Com., 1911-17; Pres. Bd. Rel. Educ., 1915-45; Dean Convoc., Reading, 1920-45; Mem. Dioc. Coun., 1920-45, all Dio. Be. Pres. Bd. Educ., Pottsville, 1926-45.

DIMAN, Ezra Sampson, 3rd (P.I.), 281 4th Ave., New York 10, N.Y.—Mssn. S. Mary-the-Virgin, Sagada, P.I., 1945—; b. New Bedford, Mass., Aug. 3, 1905; s. Ezra Diman and Jennie Maria (Rogers). Phil. Acad.; Trin., B.A., 1931; G. T. S., 1944. D—May, 1944, Bp. Campbell for F.L.; P—Dec., 1944, Bp. Sturtevant, m. Graal A. Herrick, Aug. 30, 1934; c. one. Lay-Mssy. Dist. P.I., 1931-41; P-in-c. S. Mark's Ch., Waupaca, Wis., 1944-45.

DIMMICK, Arthur Bryant (EauC.), 220 Elm St., Mauston, Wis.—P-in-c. S. John's Ch., Mauston, S. Mary's Ch., Tomah and S. John's Ch., Sparta, 1946—; b. U. S. Consular Residence, Barbados, B.W.I., Jan. 22, 1892; s. Edward Augustus Dimmick and Josephine Maria (Dodge). H. Sch., Newburyport, Mass.; S. Steph., B.A., 1917; Nash., 1920. D—Nov., 1919, Bp. Weller for Mil.; P—May, 1920, Bp. Webb, m. Margaret Elisebeth Boyden, Nov. 23, 1942; c. one. D-in-c. S. Pet. Ch., West Allis, Wis., 1919-20; R. same, 1920; P-in-c. S. Edm. Ch., Milwaukee, Wis., 1920-21; P-in-c. Gr. Ch., Menomonee, Wis., 1921-22; Cur. S. Steph. Ch., Providence, R.I., 1922-27; R. S. Paul's Ch., Key West, Fla., 1927-44; P-in-c. S. Pet. Ch., Key West, Fla., 1932-42; Loc. Ten. S. Mark's Ch., Waterville, Me., 1944-45; Loc. Ten. S. Paul's Ch., Portland, Me., 1945-46.

DIMON, Jay Johnson. Died April 7, 1945. For data see Edition 1941.

DIPLOCK, Llewellyn Oswald (N.Y.), 103 Elm St., Yonkers 21, N.Y.—R. Chr. Ch., 1939—; b. Camden, Me., Oct. 19, 1907; s. Edwin C. Diplock and Lillian (Young). Pub. Schs., Camden; Trin., B.A., 1929; G. T. S., 1932. D—Apr., 1932, P—Dec., 1932, Bp. B. Brewster, m. Marion Elizabeth Winchenbach, Aug. 29, 1932; c. two. D and P-in-c. S. Barn. Mssn., Rumford, Me., 1932-34; R. S. Alb. Ch., Portland, Me., 1934-37; Jr. Can. S. Luke's Cathd., Portland, Me., 1937-39.

di PRETORO, Joseph Alan (A.), St. Mary's Rectory, Luzerne, N.Y.—R. S. Mary's Ch., 1946—; b. Brooklyn, N.Y., Jan. 21, 1917; s. Joseph Anthony di Pretoro and Dorothea Bouvard (Smith). H. Sch., Richmond Hill, N.Y.; N. Y. U., B.A., 1938, M.A., 1946; Nash., B.D., 1941. D—June, 1941, P—Feb., 1942, Bp. Stires, m. Martha Ellen Ryder, Nov. 13, 1941; c. one. Asst. Chr. Ch., Bellport, L.I., 1941; P-in-c. S. Andr. Ch., Belle Harbor, L.I., 1941-43; P-in-c. S. Dav. Ch., Cambria Heights, L.I., 1943-45.

DI SANIO, Carmelo (N.Y.), 45 Jewett Ave., Port Rich-

July 3, 1916; c. one. D-in-c. Trin. Ch., Longview, Tex., 1945; D-in-c. S. Thos. Ch., Wharton, Tex., 1945-46.*

DENYS, Frederick Ward. Died October 19, 1941. For data see Edition 1941.

de OLIVEIRA, Marçal Ramos Lopes (S.Bra.), São Francisco de Paula, R.G.S., Brazil—R. Div. Bless. Mssn., 1942—, b. Santo Antonio da Patrulha, Bra., Nov. 13, 1914; s. Jose and Henriqueta Lopes de Oliveira. So. Cross Sch., Porto Alegre; E. T. S. D.—Dec., 1941, P.—Feb., 1943, Bp. W. M. M. Thomas. M. Hyalinea de Almeida Santos, Jan. 27, 1943; c. two.

de OVIES, Raimundo (At.), 3833 Peachtree Rd., N.E., Atlanta 5, Ga.—Retired, 1947—, b. Liverpool, Eng., Jan. 8, 1877; s. Julian Segundo de Ovies and Eleanor (Cassidy). Boston Lat. Sch.; Un. So. Fla. So., Litt. D., 1940, LL.D., D.D. D.—May, 1902, Bp. Barnwell; P.—Sept., 1903, Bp. Beckwith. m. Elizabeth Eggleston DuBose, June 18, 1902; c. two. R. Gr. Ch., Sheffield, Ala., 1903; S. John's Ch., Ensley, Ala., 1904; S. Andr. Ch., Birmingham, Ala., 1904-12; R. S. Paul's Ch., Greensboro, Ala., 1912; R. Trin. Ch., Clarksville, Tenn., 1914-19; R. Trin. Ch., Galveston, Tex., 1919-27; Chapl., Un. So., 1927-29; Dean Cathd. S. Phil., Atlanta, Ga., 1929-47. Author: "Somewhere To Be Had"; "The Church and the Children."

DEPPEN, Jay Ralph Keim (Har.), 127 So. 3rd St., Lewisburg, Pa.—P-in-c. S. Andr. Ch., Lewisburg and Chr. Ch., Milton, 1946—, b. Reading, Pa., Dec. 26, 1918; s. Charles Benjamin Franklin Deppen and Laura Minerva (Gehret). H. Sch., Reading; F. & M., B.A., 1940; G. T. S., S.T.B., 1943, D.—Oct., 1943, P.—May, 1944, Bp. Heistand. Vic. S. John's Ch., Westfield and S. Andr. Ch., Tioga, Pa., 1943-44; Vic. Trin. Ch., Jersey Shore, Pa., 1944-46.

DE PRIEST, Roy Ellicott (SanJ.), 919 Sutton Hill Rd., Nashville, Tenn.—b. Cleveland, June 13, 1893; s. John Samuel De Priest and Addie Katherine (Ellicott). Ken.; Adelbert Coll.; West. Res., B.A., 1917; Bex., 1919, D.—June, 1919, P.—May, 1920, Bp. W. A. Leonard. R. S. Andr. Ch., Barberton, O., 1919-21; Cur. Trin. Cathd., Newark, N.J., 1922; Asst. Dean Trin. Cathd., Cleveland, 1922-23; P-in-c. Gr. Ch. and Asst. S. Paul's Ch., Cleveland, 1923-24; Asst. Gr. and S. Pet. Ch., Baltimore, 1924-26; R. S. John's Ch., Cleveland; Asst. to Archd. and Cur. Chr. Ch., Newark, N.J., 1936-42; P-in-c. Caroline Ch., Setauket, L.I., 1942-43; Asst. Ch. Our Sav., Akron, O., 1944; Vic. S. John's Ch., Portersville, Cal., 1944-45.*

DERBY, Aubrey Henry (N'k.), 404 15th Ave., Paterson 2, N.J.—P-in-c. S. Luke's Ch. and S. Mark's Ch., 1942—, s. Henry Derby and Ellen Eliza (Auster). Trin., B.A., 1901, Metaphy. and Gr.; Pr.; G. T. S., B.D., 1904. D.—May, 1904, P.—June, 1905, Bp. Lines. m. Elizabeth Mayo Dodge, Jan. 26, 1911; c. two. Asst. All SS. Ch., Brooklyn, N.Y., 1904; Asst. Gr. Ch., Brooklyn, N.Y., 1905-06; R. All S.S. Ch., Leonia, N.J., 1907-25; R. Ch. Gd. Shpd., Hamburg, N.J., 1925-41; P-in-c. S. Mart. Ch., Maywood and S. Luke's Ch., Dumont, N.J., 1941-42. Author: "Canoeing Down the Conn.," Forest and Stream, 1908; "Ruth," A Motion Picture produced by Edison Co.*

DERN, William Beeks (Lex.), Newport, Ky.—In-c. S. Paul's Ch., 1937—, b. Kokomo, Ind., 1887; s. Aaron D. and Susan M. Dern. H. Sch., Kokomo; V. T. S., 1918, D.—June, 1918, P.—Sept., 1919, Bp. Burton. m. Julia P. Dodson, 1912; c. one. R. S. Andr. Ch., Fort Thomas, Ky.; S. Thos. Ch., Terrace Park, O., 1929; In-c. S. Matt., Cincinnati, O.*

DE RR, Morris William (Pa.), 2257 No. 4th St., Phila. 33, Pa.—R. S. Barn. Ch., 1944—, b. Emaus, Pa., Sept. 23, 1896; s. Emanuel Derr and Elizabeth Alice Derr. H. Sch., Emaus; Nash. Prep. Sch.; Rac.; W. & M., B.A., 1921; V. T. S., 1921-23; P. D. S., S.T.B., 1925; Post Grad. Wk. at G. W. U., G. T. S. and P. D. S., D.—June, 1925, Bp. Talbot. P.—Dec., 1925, Bp. Coley. m. Mary Beatty, June 18, 1925. P-in-c. S. Jas. Ch., Theresa, S. Pet. Ch., Redwood and S. Laurence Ch., Alexandria Bay, N.Y., 1925-26; R. S. Paul's Ch., Sistersville, W. Va., 1926-28; R. S. Luke's Ch., Bladensburg, Md., 1928-31; R. S. Mary's Ch., Keyport, N.J., 1931-33; Stdt. Chapl. Buc., Lewisburg, Pa., 1933-41; Mssn. Dio. Pa., 1941-44. Author: "The Thoughtful for the Week," "History of the Lewisburg Churches," "Special Articles on Pennsylvania History."

DES JARDINS, Wesley Herbert (N'k.), 48 Berkeley Ave., Newark 4, N.J.—Chapl. City Mssn., 1934—, b. Port Crescent, Mich., Aug. 4, 1878; s. Zachariah and Marie Des Jardins. Prep., Kalamazoo; Kalamazoo Coll., B.A., 1908; Newton Sem., B.D., 1911, D.—Sept., 1927, P.—Mar., 1928, Bp. Stearly. m. Myrtle G. Allen, Nov. 14, 1911. Vic. S. Geo. Ch., Passaic, N.J., 1926-34; Vic. S. Pet. Ch., Rochelle Park, N.J., 1929-34; Vic. S. Alb. Ch., Newark, N.J., 1934.

DESLANDES, Euclides (S.Bra.), Caixa 763, Rio de Janeiro, Brazil—R. Trin. Ch., and Natl. Chapl. Evangelical Boy Scouts of Brazil, 1928—, D.—Mar., 1926, P.—April, 1928, Bp. W. M. M. Thomas.*

d'ESSIPRI, Michael (P.), Fairview Ave., R.D. 7, Pittsburgh 2, Pa.—P-in-c. Atone. Ch., Carnegie, 1940—, b. Smyrna, Sept. 30, 1897; s. Dem Jean and Antoinette d'Essippi. Evang. Sch.; Sacré Coeur; Un. Pitts., M.A., D.—July, 1939, P.—Feb., 1940, Bp. A. Mann. In-c. All SS. Ch., Aliquippa, Pa., 1939-40. Mem. Amer. Econ. Assn.; Treas.

Wash. Trust., Pittsburgh, Pa. Author: Several econ. papers.

DE VENISH, Oliver Wesley (Md.), 172 Charles Rd., No. Linthicum, Md.—Retired, 1940; Attached Ch. S. Mch. and All Ang., Baltimore, 1941—, b. Church Hill, Md., Nov. 1, 1869; s. John Wesley De Venish and Edith Matilda (Benton). Pub. Schs., Md.; Wilmington Conf. Acad.; Johns Hop., B.S., 1894, 4 yrs. D.—Aug., 1905, P.—Feb., 1906, Bp. Adams. m. Edith D. Wooster, Dec. 27, 1933, R. Chr. Ch., St. Michaels, Md., 1905-07; P-in-c. Holy Evang. Ch. and S. Jas. Ch., Baltimore, Md., 1908-09; P-in-c. Alberton, Howard Co., Md., 1910; Cur. Ch. S. Luke and Epiph., Phila., 1911-13; Mt. Calv. Ch. and Cur. S. Kath. Chapl., Baltimore, Md., 1914-40. Author: "Omology," 1932.

DEVILIN, Theodore Peter (Ark.), 802 W. 2nd St., Pine Bluff, Ark.—R. Trin. Ch., 1945—, b. Graniteville, S.C., Sept. 11, 1908; s. Samuel Francis Devilin and Elizabeth Venerable (Thomas). Un. S. C., B.A., 1930; Un. So., B.D., 1933, D.—Aug., 1933, P.—Aug., 1934, Bp. Finlay. m. Dorothea Agnes Taylor, Dec. 29, 1934; c. two. D-in-c. and R. Ch. Nativ. Union, S.C., 1933-40; R. S. Mary's Ch., El Dorado, Ark., 1940-44. Chrmn. Dioc. Dept. Chr. Educ., U.S.C., 1939; Chrmn. Dioc. Dept. Publ., 1940; Secy. Dio. Ark., 1942—; Secy. Stndg. Con., 1944—; Dep. Gen. Conv., 1946. Ed.: "Piedmont Churchman," Dio. U.S.C., 1937-40.

DEWART, Murray Wilder (Vt.), 56 Summer St., St. Johnsbury, Vt.—R. S. Andr. Ch., St. Johnsbury and P-in-c. S. Pet. Ch., Lyndonville and S. Jas. Ch., Concord, 1945—, b. Winchester, Mass., May 12, 1914; s. Rev. Murray Wilder Dewart and Submit Tewksbury (Clarke). Gilman Country Sch.; Johns Hop., B.A., 1941; V. T. S., B.D., 1943, D.—Nov., 1943, P.—Oct., 1944, Bp. Powell. m. Clare Haxall Beirne, Oct. 21, 1944; c. one. Cur. S. John's Ch., Waterbury and Vic. S. Paul's Ch., Waterville, Conn., 1943-45.

DEWART, Russell (Ma.), 35 Riverside Pl., Walpole, Mass.—M-in-c. Ch. Epiph., 1945—, b. Nov. 28, 1901. D.—Nov., 1945, Bp. Heron; P.—Sept., 1946, Bp. Sherrill. m. Ann de Duplessis Stevenson, Sept. 4, 1938; c. four. Lay-R-in-c. Ch. Epiph., Walpole, Mass., 1944-45.*

DEW-BRITAIN, James Herbert (Ia.), 310 2nd Ave., N.E., Independence, Ia.—Retired, 1945—, b. Great Britain, Nov. 21, 1875; s. Rev. James Thomas Bartholomew Brittain and Sarah Caroline (Woodcock). D.—Nov., 1912, P.—June, 1913, Bp. Fawcett. m. Mabel Isabella Perrier, July 28, 1900; c. two. P-in-c. S. Jas. Ch., Griggsville, Ill., 1912-17; R. S. Jude's Ch., Tiskilua and P-in-c. S. John's Ch., Henry, S. Mark's Ch., Chillicothe and Redeem. Ch., Princeton, Ill., 1917-20; Chapl. S. Mary's Sch., Knoxville, Ill., 1920-21; S. Andr. Ch., Waverly, Ia., 1921-25; R. S. Luke's Ch., Ft. Madison, Ia., 1925-35; R. S. Jas. Par., Independence, Ia., 1935-45; Off. Supply P. Dio. Ia., 1945—, Secy. Syn. Dio. Q., 1914-21; Dep. Gen. Conv., 1919; Asst. Secy. and Rgrstr., Dio. Ia., 1922-42; Dioc. Secy., 1943-44.

DEWEES, Theodore John. Died February 3, 1942. For data see Edition 1941.

DEWEES, William LeRoy (E.), 302 No. Baltimore Ave., Ocean City, Md.—R. S. Paul's-by-the-sea, 1941—, b. Sakhilaville, Md., Aug. 24, 1907; s. John William Dewees and Minnie Estell (Moorehead). H. Sch., Wayne Heights, Pa.; Priv. Instr.; DuBose Meml. Ch. Trng. Sch., 1934; P. D. S., Th.B., 1937, Grad. Wk., 1938, 1945-46. D.—June, 1937, P.—July, 1938, Bp. Wyatt-Brown. m. Ellen Ferguson, Oct. 7, 1937; c. two. D. On Staff Phila. City Mssn., 1937; P. same, 1938; Chapl. J. C. Smith Meml. House, Pa. Epileptic Hosp. and Jefferson Hosp., 1937-40; Chapl. East Penit. and Moyamensing Prison (women), 1940. Dean So. Convoc.; Exam. Chapl. and Secy. Bd.; Mem. Exec. Coun., all Dio. Har.

DE WITT, Alexander Renshaw (Har.), Muncy, Pa.—Un. Pa., LL.B., 1887, LL.M., 1889; P. D. S., 1893, D.—June, 1893, P.—June, 1894, Bp. Whitaker. R. S. Jas. Ch., Muncy, and S. Jas. Ch., Exchange, Pa. Exam. Chapl.*

DE WITT, Robert Lionne (M.), 302 Elm St., Ypsilanti, Mich.—R. S. Luke's Ch., 1944—, b. Jamaica Plain, Mass., Mar. 12, 1916; s. William Judson De Witt and Ethel (Furness). H. Sch., Auburn, N.Y.; Amh., B.A., 1937, B.D., B.D., 1940, D.—June, 1940, Bp. Sherrill; P.—Oct., 1941, Bp. C. R. Chalmers. m. Barbara Anne De Voe, June 15, 1939; c. two. Cur. Chr. Ch., Cranbrook, Mich., 1940-44.

DE WITT, William Andrew (Cal.), 106 E. 2nd St., Reno, Nev.—b. New York City, Jan. 17, 1884; s. Cornelius J. De Witt and Margaret Elizabeth (Kelty). Conn. Milit. Acad.; Phil. Acad., Andover, Mass., Ya., B.A., Ya. Div. Sch., E. T. S. D.—June, 1913, P.—June, 1914, Bp. C. B. Brewster. m. Harriet Day Stringham, Jan. 6, 1914. Cur. (Stdt. Wk.) Trin. Par., New Haven, Conn. and Secy. Ya. Stdt. Assn., 1913-15; R. S. John's Ch., Ross, Cal., 1915-17; 2nd Lt. 1st Lt. Inf., U. S. A., 1917-19.*

DE WOLFE, Rt. Rev. James Pernette, The Bishop's House, Garden City, N.Y.—Bp. Dio. L.I., 1942—, b. Kansas City, Kan., Apr. 7, 1895; s. George Edward De Wolfe and Caroline Evangeline (Gilges). Ken., 1917, D.D., 1932; Bex., 1919; S. John's, B.A., 1920; Colomb., S.T.D., 1941; Adelphi, LL.D. D.—June, 1919, Bp. Leonard for Kan., P.—Dec., 1919, Bp. Wise. Con. Bp. Dio. L.I., May 1, 1942, m. Elizabeth Spitzer Owen, June 28, 1916; c. three. R. S. Pet.

Dept. Mssns., 1921-36; Exec. Secy., same, 1931-36; Exec. Com. Ways and Means, 1924, Chrmn. same, 1931-36; Speakers Bureau, 1924-36; Dept. Rel. Educ., 1925-36; Chrmn. same, 1931-32; Vice-Chrmn. same, 1933; Dioc. Exec. Coun., 1925-28 and 1930-32; Pres. Buffalo Clericus, 1925-26, 30, 31; Co-Exec. Dioc. Recovery Prog., 1933-36; Dioc. Rep. Prov. Cmssn. Rel. Educ., 1932-36; Bd. Gov. Prov. Summer Sch., 1933-35; Dep. Gen. Conv., 1934; Dioc. Secy., 1935-36; Archd. Hartford Archdrny., Exec. Coun., Dept. Mssns., Cathd. Chapt. Chr. Ch. Cathd., Secy. Coun. Cathd. Chapt. and Ex-off. Pres. Hartford Archdrny. Altar Guild, all Conn., 1943. Author: "Preparation for Holy Orders," Living Church, 1929.

✚**DEMBY, Rt. Rev. Edward Thomas** (Ark.), 10519 Englewood Ave., Cleveland 8, O.—Retired, 1939—. b. Wilmington, Del., Feb. 13, 1869; s. Edward Thomas Demby, 4th and Mary Elizabeth (Anderson-Tippett) Howd., 1892-93; Wilberforce Un., B.D., 1893, LL.D., 1920, L.H.D., 1941; Chic., S.T.D., 1894; Math. Hall, 1893; Paul Quinn Coll., D.D., 1919; Selma Un., Litt.D., 1925; Oskaloosa Coll., Mus.B., 1925, LL.D., 1926, D.—Mar., 1898, P.—May, 1899, Bp. Gailor. Con. Bp. Feb. 29, 1918, Bpp. Tuttle, Kinsolving, Partridge, F. F. Johnson, Winchester, Wise, Saphore, m. Antoinette Martina Ricks, Sept. 17, 1902. Dean Paul Quinn Coll. and Prof. Coll. Philos. and Metaphysics, 1894-96; R. S. Paul's Ch., Mason, Tenn., 1897-1900; Prin. S. Paul's Parochial Sch., Mason, Tenn., 1898-1902; Vice-Prin. Hoffman Hall, Nashville, Tenn., 1899; S. Aug. Ch., Kansas City and S. Matth. Ch., St. Joseph, Mo., 1900-02; S. Mich. Ch., Cairo, Ill., 1902-03; S. Pet. Ch., Key West, Fla., 1903-07; R. Emm. Ch., Memphis, Tenn., 1907-15; Secy. Convoc. Color. Chrmn., 1907-12; Archd. Colored Wk., 1912; 1st Prin. Hoffman-S. Mary Indust. Inst., Keeling, Tenn., 1912-18; Pres. Feder. Char., Memphis, Tenn., 1913-15; Organized Soc. Congress, Memphis, 1914-18; Suff. Bp. Dio. Ark. for colored race, 1918-39. Fndr. and Ed.: "The Southwest Churchman"; Assoc. Mem. Forward Move. Cmssn.; Mem. Joint Cmssn. Negro Wk. Mem.: Sociol. Soc., Race Rela. Cmssn.; So. Conf. Human Welfare; Amer. Assoc. Advance. Colored People; Amer. League Free Palestine; Amer. Humane Soc.; Mem. Sigma Pi Phi, Pi Gamma Mu. Mason (32°), L.B.P.O. Elks of World. Author: "My Companion," "The Devotions of the Cross and at the Holy Mass," "A Bird's Eye View of Exegetical Studies," "The Writings of SS. Paul and James," "The Holy Sacrament of the Altar and Penance," "The Manual of the Office of One More Soul," "The Mission of the Protestant Episcopal Church in the Province of the Southwest."

DE MILLE, George Edmed (A.), 308 Amherst Ave., Ticonderoga, N.Y.—R. Ch. Cross, Ticonderoga and Chr. Ch., Port Henry, 1943—, b. Green Island, N.Y., Jan. 25, 1898; s. William H. H. De Mille and Charlotte Caroline (Edmed). Pub. Schs., Green Island; H. Sch., Troy, N.Y.; Syr. B.A., Colomb., M.A.; G. T. S., Spec. Stdt., 1936-37. D.—Sept., 1936, P.—May, 1937, Bp. Oldham, m. Dorothy Eleanor Silcocks, Apr. 27, 1933. Mssy. Warren Co., N.Y., 1937-41; R. Gr. Ch., Mohawk, N.Y., 1941-43. Author: "Literary Criticism in America," 1930; "The Catholic Movement in the American Episcopal Church," 1941; "The History of the Diocese of Albany," 1946; also mag. articles.

DE MILLER, Edward Albert (Miss.), 445 E. Beach St., Biloxi, Miss.—R. Ch. Redeem., 1921—, b. Mobile, Ala., July 29, 1889; s. Walter Francis De Miller and Julia Girard (Kiencie). Barton Prep. Sch.; Un. Ala.; Birmingham Bus. Coll., 1908; V. T. S., 1915, B.D., 1920. D.—June, 1915, P.—July, 1916, Bp. Bratton, m. Lillian Fletcher Harrison, 1915; c. four. In bus., 1909-12. In-c. Mssns., Vaiden, West and Carrollton, Miss., 1916; R. All SS. Ch., Grenada and P-in-c. All SS. Ch., Charleston, Miss., 1916-21; P-in-c. S. John's Ch., Ocean Springs, Miss., 1921-24. Dean Oxford Convoc., 1919-20; Del. Prov. Syn., 1920, 21, 23, 24, 26, 27, 28, 29; Alt. Gen. Conv., 1922; Mem. Exec. Com. Dio. Miss., 1923-34; Mem. Soc. Serv. Com., 1924-26; Del. Gen. Conv., 1925, 28, 31; Mem. Stndg. Com., 1925-34; Dean Gulf Coast Convoc., 1926-31; Prelate K. Templars, Coast Commandery, 1922—; Chapl. in Chief, Sons Conf. Veterans, 1930. Phi Gamma Delta; Dist. Gov. Lions Club, Miss., 1930-31; K.C.C.H. Scottish Rite; Pres. Biloxi City Sch. Bd., 1937-40; Chrmn. Biloxi Chapt. Red Cross, 1940-41. Ed.: Parish Paper, "The Record," 1922—. Author: Sermons in pamphlet form.

de MORAES, Sirio Joel (S.Bra.), Duque de Caxias, 648. São Gabriel, R.G.S., Brazil.—R. Ch. Redeem. and annexed Mssns., 1941—, b. Porto Alegre, R.G.S., Brazil, Mar. 27, 1906; s. Galdino de Moraes and Adolfinia (Seffrin). So. Cross Sch., Porto Alegre, Grad.; Episc. Theol. Sch., Brazil, 1939. D.—Dec., 1939, P.—Mar., 1941, Bp. W. M. M. Thomas, m. Alice Rocha de Melo, May 14, 1927; c. three. Asst. Ch. Crucified, Bagé, R.G.S., 1939; Asst. Ch. Sav., Rio Grande, R.G.S., 1940.

DEMPSIE, George Falconer (S.H.B.), All Saints' Convent, Orange Grove, Baltimore 28, Md.—Chapl. All SS. Convent, 1944—, b. Dec. 12, 1883, D.—Jan., 1939, P.—Mar., 1939, Bp. Naide, m. Eleanor Graham Westbury, Nov. 3, 1931; c. two. R. Gr. Ch., Ridgway, Pa., 1942-43; Ch. Our Sav., Dubois, Pa., 1943; Chapl. All SS. Convent, Catons-

ville, Md., 1943-44; R. S. Luke's Ch., Mt. Joy; Vic. S. Eliz. Ch., Elizabethtown, Pa., 1944.*

DENHARDT, Thornton Templeton (Sac.), Ar buckle, Cal.—R. Emer. S. Pet. Ch., Red Bluff, 1934—, Ya. (Non-Grad.), 1904; McCormick T. Sem., 1905; G. T. S., 1909; Colomb., 1909 (Non-Grad.). D.—May, 1906, P.—Dec., 1908, Bp. Wells, m. Grace Lucile Moorman, 1910. Clarkston, Wash., 1906-08; P-in-c. S. Mark's Ch., Ritzville, Wash., 1908-09; S. Mary's Ch., Provo, Utah, 1909-11; Mssy. Colusa, Cal., 1911-13; Trin. Ch., Nevada City, Cal., 1913-18; S. Luke's Ch., Woodland, Cal., 1919-26; Trin. Ch., Willows, Cal., 1926-28; S. Pet. Ch., Red Bluff, Cal., 1928-34.*

DENNEY, Lucien Curtis (A.), 263 Main St., Watertown, N.Y.—R. Ch. Redeem., 1947—, b. Little Rock, Ark., Mar. 28, 1887; s. William Clay Denney and Mary Charlotte (Curtis). Ken., 1910; Colomb., Post-Grad.; G. T. S., 1913. D.—June, 1914, P.—Nov., 1915, Bp. W. D. Walker, m. Helen Catherine Stetson, Dec. 1, 1917; c. three. S. Alb. Ch., Silver Creek, N.Y., 1914-16; R. S. Matt. Ch., Enosburgh Falls and Chr. Ch., Enosburgh Center, Vt., 1916-19; S. John's Par., Poultney, Vt., 1919-21; S. Jas. Par., Oneonta, N.Y., 1921-25; Chr. Ch., Herkimer, N.Y., 1925-33; R. Zion Ch. and Chap., Morris, N.Y., 1933-47. Mem. Dioc. Coun., 1928—.

DENNINGHOFF, Louis (Ok.), 235 No. Estelle St., Wichita 7, Kan.—b. Germany, Dec. 5, 1888; s. Louis Denninghoff-Springorum and Marie Josephine Denninghoff. Schs., Germany; Sem. Rhenish Mssn., Germany, 1913; Eden Theol. Sem., 1914; Un. Omaha, B.A., 1922. 1st Grad. Etc. Cert. of Educ., 1930; Omaha Presby. Theol. Sem., M.Th., 1930; Spec. Certif. H. Sch. teaching, St. Ia., 1933. D.—Feb., 1931, P.—Dec., 1931, Bp. Longley, m. Lucy A. Blank, July 20, 1919; c. three. Instr. Un. Omaha, 1929-30; In-c. S. Andr. Ch., Des Moines and Gr. Ch., Boone, Ia., 1930-32; P-in-c. Trin. Ch., Emmetsburg and S. Thos. Ch., Algona, Ia., 1932-33; Vic. All SS. Ch., Miami and S. John's Ch. Vinita, Okla., 1933-35.

DENNIS, Benjamin. Died September 13, 1946. For data see Edition 1941.

DENNIS, Jesse Herbert (C.), 6240 Avondale Ave., Chicago 31, Ill.—R. S. Alb. Ch., 1924—, b. Newark, N.J., May 30, 1871; s. Frederick Ellsworth and Mary Elizabeth Dennis. N. W. Coll.; W. T. S., 1898, S.T.D., 1929. D.—Jan., 1898, P.—May, 1898, Bp. McLaren, m. Jeannette E. Ward, Aug. 15, 1899; c. four. Cathd., Chicago, 1898-99; S. Paul's Ch., Savanna, Ill., 1899-1901; S. John's Ch., Naperville, Ill.; Ch. Redeem., Elgin, Ill.; S. Jas. Ch., Meeker, Colo.; S. Paul's Ch., Salt Lake City; R. Holy Apos. Ch., Albany Pk., Chicago, 1920-39; P-in-c. Ch. Holy Innoc., Chicago, 1938-41. Dep. Gen. Conv., 1911.*

DENNIS, John (Roch.), 67 Chestnut St., Rochester 4, N.Y.—D.—Feb., 1925, P.—May, 1927, Bp. Ferris, S. Jas. Ch., Honeoye Falls, N.Y., 1925-41; R. S. Jas. Ch., Rochester, N.Y., 1929-37; R. Trin. Ch., Rochester, N.Y., 1934-41.*

DENNIS, Peter MacKinnon (Ind.), 1318 "M" St., Bedford, Ind.—Vic. S. John's Ch., 1944—, b. Sherbrooke, Que., Can., Oct. 19, 1893; s. Peter MacKinnon Dennis and Mary (Scott). H. Sch., Sherbrooke; Sherbrooke Acad.; DuBois Meml. Ch. Trng. Sch., 1928. D.—Aug., 1928, P.—Aug., 1929, Bp. McDowell, m. Hazel Emma Moffatt, Jan. 8, 1919; c. one. D-in-c. S. John's Ch., Decatur, Ala., 1928-29; R. same, 1929-36; R. Gr. Ch., Birmingham, Ala., 1936-37; R. S. John's Ch., Ensley, Ala., 1937-39; Vic. Ch. Nativ., Dothan and S. Jas. Ch., Euftaula, Ala., 1939-41; R. S. Barn. Ch., Tullahoma, In-c. S. Mary Magd. Ch., Fayetteville and S. Barn. Club House for Mem. Armed Forces, Camp Forrest, Tullahoma, Tenn., 1941-44.

DENSLAW, Herbert McKenzie. Died September 7, 1944. For data see Edition 1941.

DENTAN, Robert Claude (Conn.), 4 Mansfield St., New Haven 11, Conn.—Prof. O.T. Berk., 1943—, b. Rossville, Ind., Nov. 27, 1907; s. Rev. Claude Gavin Dentan and Maud (Parry). H. Schs., Haines, Alaska and Colorado Springs, Colo.; Colo. Coll., B.A., 1928; Berk., B.D., 1932, Fellow, 1933-34; Amer. Sch. Oriental Research, Jerusalem, 1932-33; Ya. Ph.D., 1946. D.—Mar., 1932, Bp. Ingley, P.—Jan., 1934, Bp. Budlong for Colo. m. Dealome Knox, 1934; c. one. P-in-c. S. John's Ch., Donora, Pa., 1934-36; R. S. John's Ch., New Haven, Conn., 1936-43; Instr. O.T., Berk., 1940. Mem. Exec. Coun., Conn.; Mem. Phi Beta Kappa; Soc. Bibl. Lit. and Exegesis; Natl. Assn. Bibl. Instr.; Amer. Oriental Soc.

DENTON, Herbert Rockwell (N.J.), 505 Main St., Spotswood, N.J.—R. S. Pet. Ch., Spotswood and Holy Trin. Ch., So. River, 1945—, b. Brooklyn, N.Y., June 2, 1916; s. Francis William Denton and Elizabeth (Lawson). H. Sch., Rahway, N.J.; N. C. St. Coll., B.S., 1937; G. T. S., 1943. D.—Feb., 1943, P.—Sept., 1943, Bp. Gardner, m. Georgia May Nereil, Oct. 27, 1945. Cur. S. Pet. Ch., Perth Amboy, N.J., 1943-45; R. same, 1945; Vic. S. John's Ch., Seawaren and Ch. Our Sav. Cheesecake, N.J., 1943-45; Vic. S. John's Ch., Fords, N.J., 1944-45.

DENTON, J. Raymond (Tex.), P.O. Box 244, Wharton, Tex.—P-in-c. S. Thos. Ch., 1946—, b. Oct. 19, 1898. D.—Aug., 1945, P.—Dec., 1946, Bp. Quinn, m. Marie Louise Blocker,

Ave., Kingston, N.Y.—R. Holy Cross Ch., 1942—D—Apr., 1928, P—Jan., 1929, Bp. A. Mann. In-c. Ch. Holy Commun., Liberty, N.Y., 1929-42.*

DEARING, Frank Patterson, Jr. (Fla.), 1912 Laura St., Jacksonville, Fla.—R. S. Mary's Par., 1945—, b. Jacksonville, Fla., Mar. 25, 1906; s. Frank Patterson Dearing and Aline Elizabeth (McLane). Pub. Schs., Jacksonville; Sewanee Milit. Acad.; Un. So., B.S., 1929, B.D., 1933. D—July, 1933, P—Mar., 1934, Bp. Jehan. m. Lady Claire Grover, May 26, 1935; c. two. P-in-c. Ch. Holy Commf. Crescent City, Fla., 1933-39; P-in-c. S. Andr. Ch., Panama City and S. Jas. Ch., Port St. Joe, Fla., 1939-43; Chapl. U. S. N. R., 1943-45.

DEARING, Frederick Wolcott (N.Y.), 35 Marathon Pl., Port Chester, N.Y.—Asst. S. Pet. Ch., 1940—, b. Ossining, N.Y., Sept. 8, 1873; s. Gilbert Haven Dearing and Sarah Edith (Ayles). H. Sch., Ossining; Priv. Tutor. D—Feb., 1916, Bp. Greer; P—June, 1946, Bp. Gilbert m. Orina Edson Davis, July 12, 1898. Cur. S. Pet. Ch., Port Chester, N.Y.

DEAVER, James Nelson (Pa.), R.D. #1, Langhorne, Pa.—Retired, 1937—, King Hall. D—May, 1895, Bp. W. C. Gray; P—Nov., 1899, Bp. Peterkin. R. S. Jas. Ch., Ocala, Fla., 1895-97; S. Phil. Ch., Charles Town, W.Va., 1897-1901; Fndr. and R. S. Aug. Ch., Atlantic City, N.J., 1901-27; P-in-c. S. Chris. Mssn., Phila., 1931-37.*

DE BECK, Ward Foster (Spok.), 503 E. 4th St., Ellensburg, Wash.—R. Gr. Ch., 1946—, b. Vancouver, B.C., Nov. 12, 1913; s. Edwin Keary De Beck and Maria Ann (Foster). H. Sch., Vancouver; Un. Br. Columbia, B.A., 1938; Angl. Theol. Coll., B.C., L.Th., 1941. D—Jan., 1940, Archbp. dePencier; P—Apr., 1941, Bp. Colmore. Served in Canada, 1940; Cur. S. John's Cathd., Santurce, P.R., 1940-42 and 1944; Secy. to Bp. Colmore and Civ. Chapl., Army & Navy, 1942-43; Chapl. Royal Can. Navy, 1944-46.

de BORDENAVE, Ernest Auguste (Va.), 1703 Grove Ave., Richmond 20, Va.—Exec. Asst. to Bp., 1946—, b. Franklin, Va., June 24, 1908; s. E. A. de Bordenave and Jessie Hooper (Fetter). H. Sch., Franklin; Va. Poly. Inst.; W. & M., B.A., 1932; V. T. S., B.D., 1936. D—June, 1936, P—Dec., 1936, Bp. H. St. G. Tucker, m. Cyane Dandridge Williams, Sept. 9, 1936; c. three. Asst. Min. S. Paul's Ch., Richmond, Va., 1936-38; R. S. Paul's Ch., Alexandria, Va., 1938-44; Chapl. U. S. N., 1943-46.

DE CAMP, Benjamin Crane (Cal.), 114 Montecito Ave., Oakland, Cal.—Asst. S. Paul's Ch., 1946—, b. Cincinnati, Aug. 11, 1892; s. Benjamin Crane De Camp and Helen Romaine (Turner). Un. Cincin.; Harv.; E. T. S., B.D., 1917. D—June, 1917, P—Oct., 1918, Bp. Touret, m. Mary Alice Anderson, Feb. 2, 1917; c. three. Cur. Bethesda Ch., Saratoga Springs, N.Y., 1919-21; Asst. S. Paul's Ch., Flatbush, Brooklyn, N.Y., 1921-22; Ch. Ascen., Bloomfield, N.J., 1922-24; S. Phil. Ch., Cincinnati, O., 1924; supply wk., Dio. S.O., 1935-40; P-in-c. Chr. Ch., Harlan and S. John's Ch., Corbin, Ky., 1940-46.

DECKENBACH, Peter Ritte (N'k.), 393 Washington Ave., Belleville 9, N.J. R. Chr. Ch., 1924—, b. Orange, N.J. July 21, 1889; s. John Deckenbach and Lavinia C. (Ritte). Pub. Schs., Orange; S. Steph. B.A.; G. T. S., D—Mar., 1918, Bp. Lines; P—Mar., 1919, Bp. Stearly, m. Elj. canor Conover, June 16, 1920; c. two. R. Gr. Ch. and Riverdale Commun. Ch., Westwood, N.J., 1918-24. Asst. Secy. Conv. Dio. N'k.—

DE CORY, John B. (S.D.), Mission, S.D.—Retired, 1939—, b. Colo. May 25, 1866; s. Peter De Cory and Mary (Little Willow). Mssy. Sch., Springfield, S.D. D—Sept., 1920, Bp. Burleson; P—Nov., 1925, Bp. Roberts, m. Margaret Moran, June 29, 1887. D-in-c. Ch. Med., Wood, S.D., 1920-24; In-c. Holy Comf. Ch., Lower Brule, S.D., 1924-29; Calv. Ch., Okreok, S.D., 1929-32; Asst. P-in-c. Rosebud Indian Mssn., 1929-39.

de COUX, Charles John. Died February 7, 1946. For data see Edition 1941.

DE CRISTOFORO, Francis (N.Y.), 124 East 120th St., New York 35, N.Y.—b. Valenzano, Bari, Italy, Dec. 24, 1888; s. Joseph De Cristoforo and Rose (De Perte). Franciscan Friars, academy course, Italy; Drew Sem., N.J. D—Nov., 1929, Bp. Stires. Asst. Gr. Chap., N.Y.C., 1929.

DEEMS, Charles Price (Minn.), Off., 519 Oak Grove St., Minneapolis 4; Res., 2011 James Ave., So. Minneapolis, Minn.—R. S. Mark's Ch., 1934—, b. New York City, Apr. 22, 1885; s. Edward M. Deems and Virginia Watkins (Price). Lawrenceville Sch., 1903; Pr., B.A., 1907; United Free Ch. Coll., Glasgow, Scotland, 1909-10; E. T. S., B.D., 1912; Occ., D.D., 1926. D—June, 1912, P—May, 1913, Bp. Greer, m. Ruth Babcock, June 22, 1915; c. two. Supt. S. Mary's House for Sailors, 1907-09; Asst. Supt. Seamen's Ch. Inst., N.Y.C., 1912-16; Supt. Seaman's Ch. Inst., San Francisco, 1916-22; R. S. John's Ch., Ross, Cal., 1917-22; Trin. Ch., San Francisco, 1922-34. Secy. Amer. Inst. Chr. Philos., 1913-16; Mem. Bp. and Coun. Dio. Minn.; Chrmn. Minn.—Wis. area, Nat. Conf. Chr. and Jews; Bd. Trust. Breck Sch.; Bd. Trust. Minneapolis Ch. Fed.

DE FOREST, William Jusserand (L.I.), 26 St. James Place, Brooklyn 5, N.Y.—R. S. Jas. Ch., 1927—, D—Sept., 1923, Bp. Gailor; P—Apr., 1924, Bp. Maxon. Chapl. House

of S. Mich. and All Ang., Phila., 1924-26; R. Gr. Ch., Canton, N.Y., 1926-27.*

de FRAGA, Antonio Machado. Died September 23, 1943. For data see Edition 1941.

DE GOLIER, James Richard (N.I.), 833 W. Wisconsin Ave., Milwaukee, Wis.—Cur. S. Jas. Ch., 1947—, b. Aug. 26, 1921. Nash. D—Apr., 1946, Bp. Mallett.*

DE GRAFF, George William (M.), 204 So. Huron St., Cheboygan, Mich.—R. S. Jas. Ch., 1945—, b. Mansfield, O., Apr. 7, 1919; s. William Harmon De Graff and Lucile (Doughty). H. Sch., 1945. D—May, 1945, P—Nov., 1945, Bp. Creighton. Lay-Asst. S. Barth. Ch., Chicago, Ill., 1944-45.

DEIS, Frederick Gustave. Died March 5, 1945. For data see Edition 1941.

DEIS, John Homer (W.), St. Elizabeth's Hosp., Anacostia, Washington, D.C.—b. Dover, O., Aug. 13, 1882; s. Philip H. Deis and Mary (Vrpnam). Pub. Schs.; Geo. Wash. Un., LL.B., 1902, M.A., 1908; G. T. S., B.D., 1908. D—Sept., 1905, Bp. Morrison; P—Dec., 1906, Bp. Satterlee, S. Luke's Ch., Cedar Falls, Ia., 1905-06; Asst. S. Mark's Ch., Wash., D.C., 1906-08; S. Mich. Ch. and All Ang. Ch., Wash., D.C., 1908-09. Co-author (with Stanton Canfield Peelle): "The General Principles of the Law of Insurance," 1901.

DELATOUR, René (Haiti), Cap Haitien, Haiti—In-c. Ch. Holy Spirit, 1946—, b. Cayes, Haiti, Nov. 29, 1911; s. Guillaume Delatour and Cleomina (Edouard). Lycée des Cayes; Episc. Sem., Port au Prince. D—June, 1943, Bp. Carson; P—Mar., 1944, Bp. Voegelé, m. Carmy Chavire, Aug. 6, 1938; c. three. Mssy. Dist. Haiti, 1943-46.*

DELICATE, Denis Adair (L.A.), 743 No. Pickering Ave., Whittier, Cal.—b. Custer, S.D., Oct. 21, 1901; s. Thomas Wesley Delicate and L. Perle (Maple). S. John's Milit. Acad., Delafield, Wis.; H. Sch., Custer, S.D.; Un. So. Cal., B.A., 1939; Ch. Div. Sch. Pac. D—Jan., 1939, P—Mar., 1941, Bp. Stevens, m. Elizabeth Chapman, Dec. 31, 1925; c. two. Vic. S. John's Mssn., Fall Brook, Cal., 1939-43; On Staff Seamen's Ch. Inst., San Pedro, Cal., 1943-46.*

DELL, Burnham North (N'k.), Academy Hill, Nantucket, Mass.—Retired, 1946—, b. Jacksonville, Fla., July 7, 1889; s. William Amos Dell and Florence Burnham (North). H. Sch., Pottstown, Pa.; Pr., B.A., 1912, Ph.D., 1933; U. T. S., 1916; Harv., M.A., 1923. D—May, 1916, P—June, 1917, Bp. Lines, m. Margaret Hally Bissell, June 3, 1916; c. two. Cur. S. Geo. Ch., N.Y.C., 1916-17; Cur. Emm. Ch., Boston, 1917-18; Chapl. A. E. F., 1918-19; Instr., Asst. Prof., Assoc. Prof., Dean Freshmen, Asst. Dean Coll., Pr., 1924-43; Lt. Col., A. V. S. and Allied Milit. Gov., E. T. O., 1943-46. Co-author (with Geo. Lutheringer): "Population, Resources and Trade," Pr. Econ. Series.

DELLA CIOPPA, Thomas Edmund (Pa.), 208 Upland Rd., Merion, Pa.—Retired, 1945—, b. Italy, Aug. 8, 1876; s. Gaetano and Carmela Natale Della Cioppa. Coll. Attanasio; Coll. Telesino; Coll. Campano; Metropolitan Sem., Capua, Ph.D. 1897. S.T.D., 1900. D—1898, Bp. Biagio Pisani; P—July, 1900, Archbp. Capucelatro, m. Dorothy Priori, Jan. 10, 1931. R. S. Nich. Ch., Italy, 1900-07; P-in-c. L'Emmanuel Mssn. and S. Elis. Ch., Phila., 1930-44; Assoc. Pro-Cathd. S. Mary, Phila., 1940-44; Vic. same, 1944-45.

DEL NERO, José (S.Bra.), Caixa Postal H.F. Pelotas, R.G.S., Braz.—b. São Paulo, Braz., Apr. 14, 1912; s. João Del Nero and Marcellina (Nupieri). Ginasio Osvaldo Cruz. Prep. courses for Sem., São Paulo; Music Conserv., 10 yrs., B.Mus.; Presby. Sem., São Paulo, B.D., 1937; V. T. S., B.D., 1946, Grad. Stdt., 1946-47. D—Sept., 1940, Bp. Pithan; P—Feb., 1943, Bp. W. M. Thomas, m. Elizabeth Peterson, Apr. 17, 1945. Cur. Pro-Cathd. Ascen., Porto Alegre, R.G.S., Braz., 1940-46.

DELORIA, Vine Victor (S.D.), Martin, S.D.—Supt. Presbyter Corn Creek Mssn., Pine Ridge Reserv., 1946—, b. Wapakala, S.D., Oct. 6, 1901; s. Rev. Philip Joseph Deloria and Mary (Sully). Kearney Milit. Acad.; S. Steph. B.A., 1926; G. T. S., 1931. D—Apr., 1931, Bp. Burleson; P—Nov., 1931, Bp. Roberts, m. Barbara Sloat Eastburn, June 4, 1932; c. three. Asst. Pine Ridge Mssn., S.D., 1931-32; Asst. P. Corn Creek Mssn., Pine Ridge Reserv., Martin, S.D., 1932-43; Supt. Presbyter, Sisseton Mssn., Sisseton, S.D., 1943-46.

DE MATTOS, Nadir Simões (S.Bra.), Porto Alegre, R.G.S., Braz.—Asst. Pro-Cathd. Ascen., 1947—, b. May 6, 1918. D—Feb., 1947, Bp. W. M. Thomas.

de MAURICIA, Henry de Wolf (Conn.), Maple St., Tariffville, Conn.—R. Trin. Ch., 1945—, b. Chicago, Sept. 27, 1882; s. William James de Mauricia and Caroline Augusta (Fuller). H. Sch., Middletown, Conn.; Trin., B.A., 1906; Berk., 1909. D—June, 1908, Bp. Edsall; P—May, 1909, Bp. C. B. Brewster for Minn. m. Marion Manning Welch, Apr. 7, 1910; c. two. R. Trin. Ch., Litchfield, Minn., 1909-12; S. Paul's Ch., Lancaster, N.H., 1912-17; S. Matth. Ch., E. Aurora, N.Y., 1917-36; P-in-c. Trin. Ch., Tariffville, Conn., 1936-45. Dist. Secy. N.H., 1919-21; Secy. Buffalo Archdnry., 1919-21; Exam. Chapl., 1924-30; Mem. Dioc.

wright Knapp, Dec. 1, 1941; c. two. Cur. S. Dav. Ch., Baltimore, 1938-39; Phillips Brooks Fellow, E. T. S., 1936-38; Assoc. R. S. Dav. Ch., Baltimore, Md., 1939-42; Dean Cathd. Ch. S. Luke, Portland, Me., 1942-45. Contr.: "A Symposium: This War and Christian Ethics." Co-author (with Walden Pell, 2nd): "The Religion of the Prayer Book."

DAWSON, Cornelius R. (Va.), 15 Barton St., Martinsville, Va.—P-in-c. S. Paul's Ch., Martinsville and Ch. Gd. Shpd., Lynchburg, 1946—, b. Baltimore, July 5, 1891. Pub. Schs., Baltimore; Linc., B.A., 1917; P. D. S., 1921. D—May, 1921, P—June, 1922, Bp. Murray, m. Mary S. Etta Pierce, July 22, 1924; c. two. R. S. Phil. Ch., Cumberland, Md., 1921-26; S. Jas. Ch., Charleston and S. Andr. Ch., Huntington, W. Va., 1926-28; S. Phil. Ch., Charlestown, W. Va., 1928-36; P-in-c. Trin. Mssn., Charlottesville, S. Paul's Ch., Gordonsville and S. Mary's Ch., Somerset, Va., 1936-46.*

DAWSON, George William. Died December 23, 1946. For data see Edition 1941.

DAWSON, Isaac. Died October 27, 1943. For data see Edition 1941.

DAWSON, John (Ore.), 4821 N.E. Rodney Ave., Portland 11, Ore.—Retired—D—May, 1891, P—May, 1892, Bp. Talbot. R. S. Paul's Ch., Elko, Nev.; R. S. Geo. Ch., Roseburg, Ore.; R. Ch. Gd. Shpd., Portland, Ore.*

DAWSON, William (Mil.), 818 East Juneau Ave., Milwaukee 2, Wis.—Archd. Mil., Dioc. Exec. Secy., Bp. and Exec. Bd., Secy. Dioc. Comm., Field Secy. and Un. Cmssn. Ch. in Wis., 1926—, b. Otley, Yorkshire, Eng., Feb. 18, 1873; s. James Dawson and Margaret (Ingham). Eng. Gram. Schs.; Lawr., 1 yr.; Un. Wis., 4 yrs.; Conf. Course, 4 yrs. D—May, 1917, P—Feb., 1918, Bp. Webb, m. Grace Gertrude Rehn, 1894; c. three. Method. Prchr., 16 yrs. R. S. John's Ch., Portage, Wis., 1918-20; Archd. Madison, 1920-26. Served 79th Queens Own Cameron Highlanders, Eng. Ed.: "Church Times," 1926—.

DAWSON, William Francis. Died October 5, 1941. For data see Edition 1941.

DAY, Allen Richmond (E.), The Rectory, Snow Hill, Md.—R. All Hallows' Ch., 1941—, b. Honolulu, T.H., Sept. 1, 1909; s. Clarence Richmond Day and Margaret Edith (Smith). Lukin Milit. Acad.; Un. Denver; S. Mary's Un., San Antonio, B.A., 1931; P. D. S., Th. B.(cl.), 1937. D—May, 1937, Bp. Davenport; P—Dec., 1937, Bp. W. T. Capers, m. Margaret Virginia Eason, Oct. 11, 1936. R. Gr. Ch., Cuero, Tex., 1937-39; P-in-c. Ch. S. John Bapt., Mil. Ch., Del., 1939-41. Secy. Camp Wright, 1942—; Exec. Comm., 1944-48; Secy. Clericis, 1945-46; Bd. Clergy Cottage, 1945; Bd. Exam. Chapl., 1946; Chrmn., Youth, 1946.

DAY, Edward Joseph (W.Ma.), Lenox School, Lenox, Mass.—Mstr. Lenox Sch., 1946—, b. E. Boston, Mass., July 8, 1903; s. Michael Joseph Day and Elvina (Grinnell). H. Sch., Boston; Hotchkiss Sch., Harv., B.A., E. T. S., B.D., 1934. D—June, 1934, P—Dec., 1934, Bp. Sherrill, m. Lillian Margaret Crocker, 1922; c. two. Vic. S. Andr. Ch., Groton and Ayer, Mass., 1934-38; R. S. Paul's Ch., St. Louis, Mo., 1938-40; M-in-c. S. Paul's Ch., Overland, Mo., 1941-43; Chapl. U. S. N. R., 1943-45.

DAY, Gardiner Mumford (Ma.), 1 Garden St., Cambridge 38, Mass.—R. Chr. Ch., 1941—, b. New Brighton, S.I., N.Y., Feb. 22, 1900; s. Nathaniel Briggs Day and Mary Martha (Copelin). Choate Sch.; Ya., B.A.; Colmb., M.A., 1925; U. T. S., 2 yrs.; E. T. S., B.D., 1926. D—June, 1925, Bp. Stearly; P—May, 1926, Bp. Lines, m. Katharine Pierson Bennett, Apr. 2, 1932; c. one. In-c. Ch. Gd. Shpd., Boston, 1926; Asst. Trin. Ch., Boston, 1926-29; R. S. John's Ch., Williamstown, Mass., 1930-36; R. S. Steph. Ch., Wilkes Barre, Pa., 1936-41. Dep. Gen. Conv., 1937, 40, 46; Mem. Dioc. Coun.; Bds.: Exam. Chapl.; Chrmn. Forw. Mov. Com., all Dio. Be.; Dioc. Comm., 1942-46; Stndg. Com., 1945—, both Dio. Ma. Pres. Episc. Evang. Fellowship, 1940-46. Wilkes Barre United Charities, Wilkes Barre Children's Serv. Center; Wyo. Val. Coun. Soc. Agencies. Author: "The Power of the Resurrection."

DAY, John Bagley (N.Y.), 442 Woodland Ave., Orlando, Fla.—Can. S. Luke's Cathd., 1944—, b. Cairo, N.Y., June, 26, 1866; s. Horatio L. Day and Mary Elizabeth (Noble). D—Dec., 1929, Bp. C. Mann; P—Dec., 1931, Bp. Lloyd for S.F. m. Mary Lavinia Bookstaver, July 13, 1887; c. two. Asst. S. Luke's Cathd., Orlando, Fla., 1929-30 and 1943; R. S. Luke's Ch., Tuckahoe, N.Y., 1931-38; Cur. S. John's Ch., Yonkers, N.Y., 1938-42.

DAY, John Warren (Kan.), The Deanery, Topeka, Kan.—Dean Gr. Cathd., 1927—, b. Boston, Mar. 16, 1888; s. Michael J. Day and Elvina (Grinnell). Pub. Schs., Boston; S. Steph., B.A., 1913; E. T. S., B.D., 1916. D—June, 1916, Bp. Lawrence; P—Dec., 1916, Bp. Thurston, m. Harriet Mason Lanning, Aug. 6, 1921; c. four. D- and P-in-c. S. Mark's Ch., Nowata and S. Paul's Ch., Claremore, Okla., 1916-21; Chapl. (1st Lt.) A. E. F., 1918-19; P-in-c. Mssns. Gd. Shpd., Sapulpa, Gr. Ch., Henryetta and Bristol, Okla., 1921-23; R. S. Luke's Ch., Bartlesville and P-in-c. S. Paul's Mssn., Dewey, Okla., 1923-24; Dean S. Paul's Cathd., Okla. City, 1924-27. Post Commd. Amer. Leg., 1st St. Chapl. Amer. Leg., Okla., 1920; Mem. Stndg.

Com.; Chrmn. Bd. Exam. Chapl.; Del. Gen. Conv., 1931, 34, 37, 40, 43; Vice-Pres. Bp. Vail Fndt., 1938-46.

DAY, Marshall Mallory (Mil.), 525 E. Beaumont Ave., Milwaukee 11, Wis.—R. Chr. Ch., Whitefish Bay, 1934—, b. New York City, Aug. 13, 1884; s. William Horatio Day and Elizabeth St. John (Bookstaver). Trin. Sch.; Colmb., B.A., 1905; G. T. S., B.D., 1909; Nash., D.D., 1942. D—June, 1908, P—Feb., 1909, Bp. White, m. Lillian Floyd Mallory, Aug. 23, 1910; c. two. R. S. Andr. Ch., Valparaiso, Ind., 1908-11; P-in-c. S. Alb. Ch., Indiana Harbor, Ind., 1911-18; R. Gr. Ch., Muncie, Ind., 1918-25; Prof. Hebr. and O.T., Nash., 1925-31; P-in-c. S. John Chrys., Ch., Delafield, S. Mary's Ch., Waterville, S. Chad's Ch., Okauchee, Wis., 1928-31; Vic. Chr. Ch., Whitefish Bay, Milwaukee, Wis., 1931-33; Hon. Can. All SS. Cathd., Milwaukee, 1941—, Bp.'s Chapl., 1908-12; Exam. Chapl. N.I., 1910-18, Ind., 1923-25, Mil., 1931—; Dioc. Secy., 1911-17; Del. Prov. Syn., 1919-24; Stndg. Com., 1920-22; Bp.'s Cabinet, Chrmn., Dept. Rel. Educ., 1922-25; Mem. Cmssn. Ministry, 1928-31. Author: "Business Methods for the Clergy," 1923; "Brief Notes on the Ceremonial of Bishops," 1930; "The Prayer Book Reason Why," revision, 1930; "The Question Box," The Living Church, 1944—.

DAY, Richard Whiteside (Va.), 10 Downing St., New York 14, N.Y.—Vic. Holy Innoc. Mssn., West Orange, N.J., 1496—, b. Indianapolis, Aug. 8, 1908; s. Rev. Jonathan Creech Day and Mable Blanche (Pye). Riverdale Co. Sch., N.Y.C.; Episc. H. Sch., Alexandria, Va.; Un. Va., B.S.; U. T. S., B.D. D—Jan., 1938, P—July, 1938, Bp. H. St. G. Tucker. Loc. Ten. All Ang. Ch., N.Y.C., 1938-39; Asst. S. Bern. Ch., Bernardsville, N.J., 1939; Assoc. R. Ch. Epiph., N.Y.C., 1939-40; Chapl. Bard Coll., 1940-42; Chapl. U. S. A., 1942-46.

DAY, Robert Booker (Conn.), The Rectory, Roxbury, Conn.—P-in-c. S. Mark's Ch., Bridgewater, 1945—; R. Chr. Ch., Roxbury, 1933—, b. Eng., Oct. 4, 1882; s. Charles Thomas and Elizabeth Jessie Day. Priv. H. Gram. Cadet Sch.; Toronto, 1911; Wyc. D—1911, Bp. Williams; P—1912, Bp. de Pencier. R. Gr. Ch., Yantic, Conn., 1922-25; Served in Eng., 1926-27; Cur. Chr. Ch. Cathd., Hartford, Conn., 1928-31.

DAY, William Friend (Mont.), 3104 W. 2nd Ave., Vancouver, B.C., Can.—Retired, 1946—, b. Durham Co., Eng., Sept. 30, 1875; s. Smith Day and Mary Esther (Friend). D—Apr., 1923, P—May, 1925, Bp. Faber, m. Helen Stronach, Mar. 6, 1922; c. one. R. S. John's Ch., Bozeman, Mont., 1925-31; S. John's Ch., Townsend, Mont., 1931-33; P-in-c. S. Paul's Ch., Hamilton, Mont., 1933-38; Gen. Mssy., Dio. Mont., 1938-46.

DAYSON, George Benjamin du Porte (W.Va.), 114 Edgecomb Ave., New York 30, N.Y.—Asst. Ch. Crucif., 1946—, D—July, 1946, Bp. Strider.*

DAYTON, Francis Spencer (F.L.), New London, Wis.—Retired, 1939—, Nash., B.D. Un. Mich. D—May, 1904, P—Feb., 1905, Bp. Anderson, m. Margaret Cameron, June 15, 1910. Asst. Cathd. SS. Pet. and Paul, Chicago, 1904-06; R. Chr. Ch., Oshkosh, Wis., 1906-14; R. S. John's Ch., New London, Wis., 1914-39.*

DEACON, Percy Robert (A.), 605 W. 113th St., New York 25, N.Y.—P. On Staff, S. Mart. Par., 1945—, b. Ennery, Leicestershire, Eng., Mar. 17, 1887; s. John Deacon and Clara (Dorman). Ch. Sch. Eng.; Nash. D—May, 1915, P—June, 1916, Bp. Weller. Asst. Cathd. Ch. S. Paul, Fond du Lac, Wis.; P-in-c. S. Luke's Ch., Fair Haven, S. Jas. Ch., Hydeville and S. Mark's Ch., Castleton, Vt.; P-in-c. S. Pet. Ch., Brushton, S. Thos. Ch., Lawrenceville, Ch. Gd. Shpd., Santa Clara and St. Regis Falls, N.Y., 1923-27; S. Phil. Ch., Norwood, 1927-31; on Chapls. Staff, N.Y.C. Mssn. Soc., 1931-32; Supply Wk., N.Y.C., 1932-44; P-in-c. S. Andr. Ch., N.Y.C., 1944.

DEACON, William Harold (Ma.), 15 Clinton St., Cambridge 39, Mass.—R. S. Pet. Ch., 1941—, b. Stoughton, Mass., Apr. 13, 1902; s. Walter Deacon and Mary Ann (McLean). Pub. Schs., Quincy, Md.; Burdett Bus. Coll., 1924; Trin., 1927; E. T. S., 1930. D—June, 1929, Bp. Slatery; P—May, 1930, Bp. Babcock, m. Lillian Reed, Sept. 13, 1930; c. three. Cur. S. Luke's Ch., Malden, Mass., 1929; R. same, 1929-35; R. S. Mark's Ch., Fall River, Mass., 1935-41.

DEAN, Ardys Thelo (Hon.), St. James' Vicarage, Balboa Island, Cal.—Vic. S. Jas. Ch., Newport Harbor, 1944—, b. Redding, Cal., Jan. 23, 1902; s. Arthur Mason Dean and Luzerne Bertha (Smith). Stanford, B.A., 1924, M.A., 1927; G. T. S., 1934, S.T.B., 1935. D—May, 1934, Bp. Creighton; P—Dec., 1934, Bp. Stires. M-in-c. S. Lydia's Ch., Brooklyn, N.Y., 1934-35; Cur. S. Geo. Ch., Flushing, L.I., 1935-40; Cur. S. Andr. Cathd., Honolulu, T.H., 1940-42; R. same, 1942-44.

DEAN, Frank De Vinney. Died July 9, 1945. For data see Edition 1941.

DEAN, Lee Maltbie (Conn.), Falls Village, Conn.—Retired, 1943—, D—Jan., 1909, P—July, 1909, Bp. C. D. Williams. R. Chr. Ch., Marlborough, N.Y.; R. S. Jas. Ch., New Haven, Conn., 1921-24; P-in-c. Trin. Ch., Collinsville, Conn., 1924-28.*

DEAN, Stanley Irwin White (N.Y.), 30 Pine Grove

Sch., Prospect Pk.; Un. Ala., B.A., 1939; P. D. S., Th.B., 1943. D—June, 1943. Bp. Taftt; P—Dec., 1943. Bp. Hart. Cur. Calv. Ch., Germantown, Phila., 1943-45; R. S. Luke's Ch., Sea Cliff, L.I., 1945-46.

DAVIS, Howard Sheldon (Ark.), Forrest City, Ark.—In-c. Ch. Gd. Shpd., Forrest City, S. Andr. Ch., Marianna and Gr. Ch., Wynne, 1946—; b. Bethayres, Pa., Apr. 14, 1912; s. William Sheldon Davis and Eva Claire (Danenhower). Geo. Sch., Pa.; Amh., B.A., 1933; P. D. S., B.D., 1943. D—June, 1943. Bp. Taftt; P—Dec., 1943. Bp. Hart. Vic. S. Faith's Ch., Brookline, Pa., 1943-45; Chapel U. S. N. R., 1945-46.

DAVIS, James Boyd (N.Y.), 20 Cumming St., New York 34, N.Y.—R. Holy Trin. Ch., 1941—; b. Lynn, Mass., Jan. 9, 1910; s. Fred C. Davis and E. Ann (Fowler). H. Sch., Lynn; Bow, B.A., 1933; E. T. S.; G. T. S., 1940. D—June, 1940. P—May, 1941. Bp. Sherrill. Asst. Ch. Holy Nativ., N.Y.C., 1940-41.

DAVIS, James Wendel (O.), 711 W. Belmar St., Lakeland, Fla.—Retired, 1945—; Un. So. D—June, 1903. P—Apr., 1904. Bp. Geny. R. Gr. Ch. Holland, Mich., 1932-37; R. Ch. Epiph., Cleveland, 1937-43.

DAVIS, John Candler (O.), 217 E. 49th St., Cleveland 3, O.—R. S. Andr. Ch., 1942—; b. Webster, N.C., Sept. 12, 1907; s. Rev. John Harden Davis and Carrie Melvana (Love). H. Sch., Reidsville, N.C.; Fisk Un.; S. Aug. Coll., B.A., 1932; Bp. Payne Div. Sch., D.D., 1936; G. T. S., grad. wk. D—July, 1936. P—June, 1937. Bp. Gribbin, m. Ethel Marie Norris, Sept. 21, 1937. Cur. S. Cypr. Ch., New Bern, N.C., 1936; R. S. Matth. Par., Asheville, N.C., 1936-40; Cur. S. Phil. Ch., N.Y.C., 1940-42; Instr. Bp. Payne Div. Sch., 1942-43.

DAVIS, John Walter (L.I.), 99-10 217th Lane, Queens Village 9, N.Y.—Asst. S. Jas. Ch., 1945—; b. Oct. 16, 1920. D—Apr., 1945. P—Dec., 1945. Bp. De Wolfe. Prot. Chapel Camp Man, Queens, N.Y., 1945.

DAVIS, Joshua Reed. Died October 1943. For data see Edition 1941.

DAVIS, Leverett Brainard (N.H.), 10 Elliot St., Exeter, N.H.—R. Chr. Ch., 1944—; b. Hartford, Conn., Apr. 3, 1914; s. John Henry Kelso Davis and Edith Hollister (Brainard). Kent Sch., Wms. B., 1936; V. T. S., B.D., 1942. D—June, 1942. P—Dec., 1942. Bp. Bldlong. m. Caroline Johnston Chandler, June 27, 1942; c. two. Cur. S. John's Ch., Waterbury, Conn., 1942-44.

DAVIS, Matthew Wesley, Jr. (Pa.), 1333 No. 57th St., Phila. 31, Pa.—Vic. S. Monica's Ch., 1945—; Stdt. Chapel Linc., Cheyney St. Tchrs. Coll. and Downingtown Indust. Sch., 1936-40 and 1945—; b. Camden, N.J., July 30, 1906; s. Rev. Matthew Wesley Davis and Mary Elizabeth (Higinbotham). Pub. Schs., Camden; H. Sch., Livingstone Coll., Salisbury, N.C.; Linc., B.A., 1932; P. D. S., B.Th., 1936. D—June, 1936. P—May, 1937. Bp. Taftt. m. Otelia Bundara, Sept. 23, 1933; c. two. Vic. S. Mary's Ch., Chester and Chap. Ascen., West Chester, Pa., 1936-40; R. S. Mark's Ch., Charleston, S.C., 1940-42; Vic. Ascen. Ch., West Chester, Pa., 1942-45.

DAVIS, Philip DuMont (S.H.B.), 8421 120th St., Richmond Hill, N.Y.—b. Nutley, N.J., Aug. 26, 1894; s. John Henry Davis and Frances (DuMont). Mt. Hermon Sch.; Stan. Un.; Un. Vienna, Austria; Colmb.; V. T. S., B.D., 1928. D—Dec., 1927. P—June, 1928. Bp. Stires, R. S. Luke's Ch., Forest Hills, L.I., 1928-37; R. S. John's Ch., Portsmouth, Va., 1939; Asst. Min. Ch. Heav. Rest, N.Y.C., 1940-41.

DAVIS, Ralph Milton (S.H.B.), 26 St. James Pl., Brooklyn 5, N.Y.—Asst. P. S. Jas. Ch., 1944—; b. Rutland, Vt., Mar. 18, 1897; s. Walter Milton Davis and Caroline Griggs (Porter). Pub. Schs., Rutland, Vt., Pasadena, Cal. and Newark, N.J.; Nash. Coll., 1924; Nash., 1927. D—Oct., 1926. P—May, 1927. Bp. Weller. Vic. S. Jas. Ch. Mosinee, Wis., 1927-29; Cur. Chr. Ch., Lockport, N.Y., 1929-30; Cur. Chr. Ch., Corning, N.Y., 1930-31; R. Chr. Ch., Albion, N.Y., 1931-38; Asst. S. Pet. Ch., St. Petersburg, Fla., 1938; Supply S. Paul's Ch., Key West, Fla., 1938-40; S. Simeon's Ch., Bronx, S. Gabr. Ch., Hollis, S. Jas. Ch., Brooklyn and Loc. Ten. S. Steph. Ch., Brooklyn, N.Y., 1940-43.

DAVIS, Raymond William (N'k.), 70 Maple Ave., Morristown, N.J.—Cur. S. Pet. Ch., 1943—; b. Manassas, Va., July 20, 1919; s. Raymond D. Davis and Margaret Jane (Clins). Geo. Wash. Un.; P. D. S., Th.B., 1942. D—May, 1942. Bp. Freeman. P—July, 1943. Bp. Loring for W. Chapel U. S. A., 1945-46. Hon. Vic. Chap. S. Corn. The-Centurion, Trin. Par., Governors Is., N.Y., 1946—.

DAVIS, Reginald George (Pa.), 436 York Rd., Jenkintown, Pa.—R. Ch. Our Sav., 1933—; b. Stamford, Conn., June 6, 1895; s. George Frederick Davis and Margaret Gwendolyn (King). Packard Sch.; W. & M.; V. T. S., B.D., 1925. D—June, 1925. Bp. B. D. Tucker; P—May, 1926. Bp. Thomson. m. Mary L. Brauer, Oct. 1, 1926; c. two. In-c. Cumberland Par., Lunenburg, Va.; Asst. R. Gr. and Holy Trin. Ch., Richmond, Va., 1926-29; Trin. Ch., Carbondale, Pa., 1929-33.

DAVIS, Robert Edward (Va.), 9 High St., South Barre, Mass.—Vic. Chr. Ch., So. Barre and Chr. Meml. Ch., No.

Brookfield, Mass. and Chapel. Episc. Patients, Rutland St. Sanat. and Vet. Admin. Hosp., Rutland, Vt., 1945—; b. Youngstown, O., Aug. 23, 1914; s. Llewellyn John Davis and Lois Alice (Holder). H. Sch., Sharon, Pa.; Ken., B.A., 1937; P. D. S., Th.B., 1942. D—June, 1942. Bp. Ward; P—June, 1943. Bp. Goodwin. m. Jean Elizabeth Marchant, Oct. 17, 1942; c. two. Cur. S. Paul's Ch., Richmond, Va., 1942-46.

DAVIS, Robert Yarborough (N.Mex.), Box 547, Farmington, N.Mex.—In-c. San Juan Ind. Mssn. and Archd. Ind. Field, 1937—; b. Monticello, S.C., Oct. 30, 1897; s. William Drury Davis and Jessie H. (Yarborough). Colo. St. Coll. Educ., B.A., 1922; S. John's Coll., 1923. D—June, 1922. P—May, 1923. Bp. I. P. Johnson. m. Mildred E. McKinstry, 1919; c. three. Vic. S. Jas. Ch., Meeker, Colo., 1923-24; R. Trin. Ch., Pueblo, Colo., 1924-26; In-c. San Juan Ind. Mssn. and Vic. S. John's Ch., Farmington, N.Mex., 1928-35; S. John's Ch., Brownwood, Tex., 1935-37. St. Chapl. Amer. Leg., Dept. Colo., 1925 and Dept. N.Mex., 1931—.

DAVIS, Roy Benton, Jr. (Ia.), 1221 4th St., Santa Monica, Cal.—Assoc. P. S. Asst. Ch., 1947—; b. Dec. 10, 1920. D—Mar., 1945. P—Dec., 1945. Bp. Conkling. Cur. G. Ch., Oak Park Ill., 1945-46; Cur. S. John's Ch.-by-the-Campus, Ames, Ia., 1946-47.*

DAVIS, Samuel (L.I.), James Lane, East Hampton, N.Y.—R. S. Luke's Ch., 1941—; b. Denver, Aug. 26, 1913; s. Rev. Joseph Augustus Davis and Mabel Augusta (Klies). McBurney Sch., N.Y.C.; Rensselaer Poly. Inst., Ch.E., 1934; G. T. S., S.T.B., 1938. D—May, 1937. P—Feb., 1938. Bp. Stires. m. Jean T. Lowry, Aug. 21, 1943. Cur. S. Paul's Ch., Syracuse, N.Y., 1937-40; 1st Cur. Chr. Ch., Greenwich, Conn., 1940-41.

DAVIS, Thomas Joseph McMahon (Neb.), 5607 Whittier Ave., Cleveland 3, O.—Cur. S. Jas. Ch., 1946—; b. Phila., Oct. 27, 1915; s. Walter Ernest Davis and Mary Gertrude (McMahon). H. Sch., Phila.; Carroll Coll., B.A.; Nash., 1941. D—Nov., 1940. P—May, 1941. Bp. Ivins. Asst. Vic. S. Pet. Ch., Key West, Fla., 1941-42; Vic. S. Alb. Ch., McCook, Neb., 1942-44. Asst. S. Luke's Ch., Trin. Par., N.Y.C., 1944; Asst. S. Luke and S. Matt. Ch., Brooklyn, N.Y., 1945; Asst. Ch. Crucif., N.Y.C., 1946.*

DAVIS, Walton Willett (Ok.), 110 South 8th St., Lawton, Okla.—Vic. All SS. Ch., Duncan, 1946—; Vic. S. Andr. Ch., Lawton and S. Paul's Ch., Altus, 1940—; b. Savannah, Ga., Apr. 24, 1913; s. William Virginus Davis and Winifred (Bonney). H. Sch., Macon, Ga.; Mercer Un., B.A., 1937; V. T. S., 1939. D—July, 1939. Bp. Barnwell for At.; P—Jan., 1940. Bp. Casady. m. Kate Tabb Harrison, Aug. 3, 1940; c. two. Vic. Chr. Meml. Ch., El Reno, Okla., 1939-40.

DAVIS, William Dean (M.), Christ Church Rectory, Owosso, Mich.—R. Chr. Ch., 1932—; b. London, Can., June 1, 1892; s. James E. Davis and Mary Emily (Gilyatt). London Collt. Inst.; Western Un., Can.; Huron Coll., Can., L.Th. D—1918. P—1919. Bp. of Huron. m. Florence L. McFarlan, 1924; c. two. R. S. Jas. Ch., Parkhill, Can.; S. Jude's Ch., Fenton, Mich., 1929-32.

DAVISON, Lucien Adelbert (C.N.Y.), 675 N.E. 115th St., Miami 38, Fla.—Assoc. P. Trin. Ch., 1938—; b. Clay, N.Y., June 15, 1869; s. John Henry Davison and Laura Minerva (Shepard). Syr., B.P., 1890; Harv., B.A., 1902, M.A., 1903. D—Dec., 1908. P—Aug., 1909. Bp. Olmstead. m. Gewevie Crain (dec.), Nov., 1907; c. one. Mstr. S. Paul's Sch., Concord, N.H., 1903-06; R. S. Jas. Ch., Theresa, N.Y., S. Pet. Ch., Redwood and S. Lawrence Ch., Alexandria Bay, N.Y., 1908-13; All SS. Ch., Fulton, N.Y., 1915; S. Mark's Ch., Syracuse, N.Y., 1916; Mstr. and Chapl. Hoosac Sch., Hoosick, N.Y., 1917-24; Mssy-in-c. Weston and Cook Co., Chr. Ch., Newcastle and Ch. Gd. Shpd., Sundance, Wyo., 1924-27; Part-time Asst. S. Barth. Ch., Brooklyn, N.Y., 1928-32; R. Emm. Ch., Syracuse, N.Y., 1936-38; Tchr. Art. Wyo. Un., 1925; Secy. 1st Convoc., C.N.Y.; Mem. Brooklyn Museum Staff, 1928-32. Author: "The Church Triumphant," "Percentage and Its Application"; numerous mag. articles.

DAVISON, Treadwell (Va.), West Point, Va.—R. S. John's Par., West Point, S. Dav. Par., Aylett and S. Steph. Par., King and Queen, 1946—; b. Richmond, Va., Apr. 5, 1912; s. Charles M. Davison and Katherine Janney (Stonestret). S. Chris. Sch. and H. Sch., Richmond; Un. Va., B.A., 1933, M.A., 1935; V. T. S., B.D., 1937. D—June, 1937. P—Jan., 1938. Bp. Goodwin. m. Bertha Effingham Lawrence Newton, Apr. 26, 1941; c. three. Asst. Blue Ridge Indst. Sch., Bris. Va., 1937-39; R. Washington and Montross Pars., Montross, Va., 1939-41; Chapel (Maj.), U. S. A., 1941-46. Author: Articles in "Southern Churchman."

DAW, William Ernest. Died December 21, 1941. For data see Edition 1941.

DAWLEY, Powell Mills (N.Y.), 8 Chelsea Square, New York 11, N.Y.—Prof. Eclt. Hist., G. T. S., 1945—; b. Newport, R.I., Mar. 1, 1907; s. William James Dawley and Mabel Cleveland (Wilson). H. Sch., Newport; Br., Ph.B., 1929, M.A., 1931; E. T. S., B.D., 1936; Camb., Ph.D., 1938. D—June, 1935. P—May, 1936. Bp. Perry. m. Dorothy Wain-

Angelo 7, Cal.—R. S. John's Ch., 1913—b. Halifax, N.S., Apr. 28, 1880; s. George Davidson and Mary Frances (Lynch), S. John's Mt. Sch., Salina, Kan.; Sea Div. Sch.; Ken., B.A., 1902, M.A., 1904, D.D., 1937; Marietta Coll., D.D., 1916; Un. So. Cal., LL.D., 1930; Sw. Un. (Los Angeles), LL.D., 1937. D—June, 1904. P—Feb., 1905. Bp. Millspaugh, m. Adelaide Marie Bindley, June 8, 1921; c. one. R. Ch. Epiph., Independence, Kan., 1904-05; Fndr. and Organizer S. Barth. Ch., Caney, Kan., 1904; R. S. Luke's Ch., Marietta, O., 1905-11; S. Mark's Ch., Cheyenne, Wyo., 1911-13; Fndr. and Organizer S. Jas. Ch., Kemmerer, 1911. Instr. Lat., Marietta Acad., O., 1909. Trust. Ken. Coll., 1905-11; Coun. Adv. and Trust. Ch. Prop., Wyo., 1912-13; Chapl. St. Legis., Wyo., 1913; Pres. Stndg. Com., 1935-46; Mem. Exec. Coun., 1935-36; Mem. Bd. Mssns., Dio. L.A.; Del. Gen. Conv., 1910, 16, 28, 31, 34, 40, 43; Pres. Ch. Home Children, 1914—; Bd. Advisers Sw. Un., 1921—; Builder new S. John's Ch., Los Angeles, 1924; Mem. Faculty Un. So. Cal. Sch. Rel., 1935—; Chapl. and Stdt. Adviser (Episc.) U.S.C., 1935—; Bd. Advisers Los Angeles Community Chest; Chrmn. House of Evang. Chrmn. Dioc. Com. and Forward Move., 1937-46; Beta Theta Pi Coll. Frat. Ed., Wyoming Churchman, 1913. Author: "The Episcopal Church" pamphlet; "The Diocesan Program of Evangelism, 1935 and 1937," booklet; "Did Henry VIII Found the Episcopal Church?" folder.

DAVIDSON, Henry Martin Perkins (R.I.), St. George's Sch., Newport, R.I.—R. S. Columbia's Par., Middletown, 1942—; Chapl. S. Geo. Sch., 1936—, b. Cambridge, Md., Mar. 3, 1901; s. William Henry W. Davidson and Matty Augusta (Perkins). Episc. H. Sch., Va.; Johns Hop., B.A.; V. T. S., B.D., 1926. D—Nov., 1925. P—June, 1926. Bp. Murray. Cler. Mstr. S. Paul's Sch., Concord, N.H., 1926-35; Asst. Min. for Coll. Wk., Chr. Ch., Cambridge, Mass., 1935-36. Exam. Chapl., Dio. R.I., 1942—; Author: "Good Christian Men," 1940.

DAVIDSON, James Robert, Jr. (Cal.), 600 W. 122nd St., New York, N.Y.—Chapl. (Maj.) U. S. A., 1946—, b. Cincinnati, Feb. 5, 1902; s. James Robert Davidson and Lillian (Buckley). Norwood and No. Norwood Sch.; Ken., B.A., 1926; V. T. S., B.D., 1939. D—July, 1939. Bp. Scarlett; P—May, 1940. Bp. Block, m. Elizabeth Hall, Nov. 24, 1929. Chapl. Episc. Stds., Stanford Un., 1939-41; Chapl. A. U. S., 1941-46.

DAVIDSON, Nathaniel Ragland, Jr. (S.F.), 1121 Andalusia Ave., Coral Gables 34, Fla.—Cur. S. Phil. Ch., 1945—, b. Dec. 19, 1920. D—June, 1945. Bp. Clingman; P—June, 1946. Bp. Louttit.

DAVIDSON, Orville Neff (N.J.), 888 Beideman Ave., Camden, N.J.—Bp.'s Vic. In-c. S. Andr. Ch., Camden and Holy Trin. Ch., Delair, 1942—, b. Camden, N.J., July 25, 1901; s. William Henry Davidson and Ella Newell (Wilgus). H. Sch., Woodbury, N.J.; S. Steph., B.A.; P. D. S.; G. T. S. D—Apr., 1931. P—Jan., 1932. Bp. Matthews. m. (1) May M. Lawrence (dec.), June 8, 1931; (2) Alice Barker, Oct. 23, 1943; c. one. P-in-c. Holy Trin. Ch., Ocean City, N.J., 1932-33; P-in-c. Holy Trin. Ch., So. River and Mssy. Ch. Our Sav., Cheesapeake, N.J., 1933; S. John's Ch., Sewaren, N.J., 1936-37; In-c. S. Mark's Ch., Carteret and Ch. Our Sav., Cheesapeake, N.J., 1935-42.

DAVIDSON, Philip Grant. Died June 2, 1946. For data see Edition of 1941.

DAVIDSON, William (Mont.), P.O. Box 32, Townsend, Mont.—M-in-c. S. John's Ch., Townsend and Trin. Ch., Martinsdale, 1946—, b. Niles City, Mont., July 20, 1919; s. Thomas Davidson and Catherine Annie (Gold). H. Sch., Miles City; Mont. St. Coll., B.S., 1940; Berk., S.T.B., 1946. D—Aug., 1946. P—Apr., 1947. Bp. Daniels. m. Mary E. Shoemaker, June 3, 1942; c. two.

DAVIES, Charles Ruscoe (Kan.), 611 Poyntz St., Manhattan, Kan.—R. S. Paul's Ch., and Chapl. Episc. Stds. Kan. St. Coll., 1938—, b. London, Eng., Apr. 6, 1903; s. Enos Davies and Amy Ann (Ruscoe). Pub. Schs., Kan.; S. John's Sem., B.A., 1928. D—Feb., 1929. P—Mar., 1930. Bp. Wise. m. Mildred Maxine Macy, Jan. 1, 1929. Lay-R-in-c. S. Paul's Ch., Clay Center, Ch. of SS. John and Geo., Wakefield, Kan., 1925; Lay Mssr., under Bp. of Kan., 1926-27; Lay-R-in-c. S. Alb. Ch., Windsor, Colo., 1927-28; Lay-R-in-c. S. Paul's Ch., Coffeyville, Kan., 1928-29; D-in-c. same, 1929-31; P-in-c. same, 1931-32; D-in-c. Ascen. Ch., Needhas, Kan., 1929-31; P-in-c. same, 1931-37; R. Gr. Ch., Chanute, Kan., 1931-38; P-in-c. S. Tim. Ch., Iola, 1932-38; Calv. Mssn., Yates Center, 1937-38. Chrmn. Rel. Educ., Dio. Kan.; Y.P.S.I. adviser; Dioc. Chrmn. Dept. Prom. and Publ., 1938—.

DAVIES, David Thomas (M.), 1000 5th Ave., Bay City, Mich.—R. Trin. Ch., 1942—, b. Llanllwni, Carmarthen Shire, So. Wales, Feb. 16, 1900; s. John and Mary Davies. Co. Sch., Llandysul; S. Dav. Coll. Sch., Lampeter; S. Dav. Coll., B.A., 1927, both Un. and Sem. wk. and spec. certif. for credits, Pastoral Subjects. D—Feb., 1928. P—Sept., 1930. Archbp. of Huron, m. Alva May Allen, June 15, 1935; c. two. Cur. S. Geo. Ch., Walkerville, Ont., Can., 1928; On Staff Episc. City Mssn., Detroit, Mich., 1928-30; Vic. Emm. Ch., Detroit, Mich., 1930-42.

DAVIES, Frederick Ralph (Cuba), Capdeula 56, Camaguey, Cuba—P-in-c. San Fabi Mssn., 1941—, b. Oct. 25, 1883; D—Mar., 1942. P—Mar., 1942. Bp. Blankingship. m. Maria Cunalia Ledesma, June 30, 1910.*

DAVIES-JONES, William (Lib.), Trinity Church Rectory, Monrovia, Liberia, W. A.—R. Trin. Ch., 1936—, b. Murray Town, Sierra Leone, Jan. 13, 1886; s. James Archibald Jones and Jane (Davies). Colleg. Div., Wesl. Boys H. Sch., Freetown, Sa. Leone. D—May, 1925. Bp. Gardiner; P—Dec., 1926. Bp. Campbell. m. Laura Maud Dauphin, Nov. 10, 1918; c. two. In-c. S. Mich. and All Ang. Mssns., Gbaignon, Lib., 1922-36.

DAVIS, Alanson Campbell (W.N.Y.), 25 Chatham Ave., Buffalo 16, N.Y.—R. Trin. Ch., 1946—, b. Montour Falls, N.Y., Feb. 11, 1898; s. Rev. William Lawrence Davis and Blaine (Campbell). Pub. Sch., Rochester; Un. Roch.; Amh., B.A.; G. T. S., 1923. D—May, 1923. Bp. Ferris; P—June, 1924. Bp. Brent. m. Mary A. Brower, June 18, 1924; c. two. Asst. Trin. Ch., Buffalo, N.Y., 1923-28; R. Ch. Adv., Medfield, Mass., 1928-29; R. Chr. Ch., Pittsford, N.Y., 1929-30; S. Mark's Ch. and S. John's Ch., Rochester, N.Y., 1930-33; R. S. Gas. Ch., Batavia, N.Y., 1933-44; Archd. Dig. W.N.Y., 1946.

DAVIS, Rt. Rev. Cameron Josiah, Off., 237 W. North St., Buffalo 1; Res., 250 Summer St., Buffalo 13, N.Y.—Bp. Dio. W.N.Y., 1931—, b. Watkins Glen, N.Y., Dec. 13, 1873; s. Frederick Davis and Frances (Hewette). Trin., B.A., 1894, M.A., 1897, D.D., 1923; G. T. S., B.D., 1897, S.T.D., 1930; Hob., D.D., 1941. D—June, 1897. P—Mar., 1898. Bp. Walker. Con. Bp. Coadj., Jan. 23, 1930. Bpp. Ferris, Stires, Burleson, Fiske, Rogers, Ward, Mann, Owens and Bp. of Niagara, m. Elizabeth Sacker, Aug. 8, 1900; c. two. Cur. Trin. Ch., Buffalo, N.Y., 1897-99; Cur-in-c. same, 1899-1901; R. same, 1901-30; Bp. Coadj. Dio. W.N.Y., 1930-31. Prov. Dep. Gen. Conv., 1910, 13, 16, 19; Dep. Gen. Conv., 1922, 25, 28; Mem. Stndg. Com., 1912-21 and 1927-30; Cathd. Chap. and Exec. Coun., Dio. W.N.Y.; Vice-Pres. Ch. Pension Fund, 1933-40; Pres. same, 1940—; Nat. Coun., 1938-40; Com. Budget and Program, 1922-38; Mem. Cmssn. Marriage and Divorce; Mem. Cmssn. Soc. Ins., 1937; Mem. Cmssn. Holy Matrimony, 1940. Author: "Talks on the Episcopal Church."

DAVIS, Daniel Knittle (Lex.), 237 W. Main St., Georgetown, Ky.—R. Holy Trin. Ch., 1946—, b. Tamaqua, Pa., Aug. 6, 1912; s. Ernest William Davis and Nell (Allison). H. Sch., Tamaqua; Dick., Ph.B., 1936; Boston Un., M.A., 1938; E. T. S., B.D., 1939. D—June, 1939. Bp. Sherrill; P—Dec., 1939. Bp. Casady. m. Lovice Miriam (Thornley), July 1, 1939; c. two. Vic. S. Paul's Ch., Holdenville and Gr. Ch., Henryetta, Okla., 1939-43; Chapl. (Lt.) U. S. N. R., 1943-46.

DAVIS, Donald Lewis (Me.), 42 Main St., Fort Fairfield, Me.—Loc. Ten. S. Paul's Ch., 1946—, b. Wilkes Barre, Pa., Apr. 18, 1917; s. Morgan S. Davis and Margaretta (Lewis). E. L. Myers Sch.; Leh., B.A., 1939; E. T. S., B.D., 1944. D—June, 1944. P—Dec., 1944. Bp. Sterrett. P-in-c. S. John's Ch., Ashland and Ch. of the Faith, Mahanoy City, Pa., 1944-46.

DAVIS, Francis Paul (Har.), 844 W. 4th St., Williamsport 11, Pa.—R. Trin. Ch., 1944—, b. Coatesville, Pa., Aug. 21, 1911; s. Robert William Davis and Anna Blanche (Miller). H. Sch., Coatesville; Dick., B.A., 1932; Drew T. S., B.D., 1935. D—Mar., 1943. Bp. Wyatt-Brown; P—Sept., 1943. Bp. Heistand. m. Savilla Eliza Bonham, June 30, 1935; c. two. Method. Min., 1935-42; R. S. John's Ch., Bellefonte, Pa., 1942-44.

DAVIS, Franklin (Lex.), 403 W. Broadway, Danville, Ky.—R. Trin. Ch., 1928—; Archd. Lex., 1932—, b. Petersburg, Ky., Jan. 1, 1878; s. Flavius Eugene Davis and Emily (Roper). McCabe's Un. Sch., Petersburg; Allegheny Inst.; Hampden-Sidney, B.A., 1900, D.D., 1931; Geo. Wash. Un., 2 yrs.; V. T. S., 1903. D—June, 1903. Bp. Randolph; P—Dec., 1904. Bp. Kendrick. m. Maude Otto, June 7, 1903; c. two. Mesilla Park, N.M., 1903-05; Globe, Ariz., 1905-07; R. Ascen. Par., Mt. Sterling, Ky., 1908-10; R. Ch. Cov., Junction City, Kan., 1910; In-c. S. Luke's Ch., Ada and S. Paul's Ch., Holdenville, Okla., 1917-20; Archd. Okla., 1920-23; R. S. John's Ch., Okla. City, Okla., 1923-26; Archd. W. Okla., 1926-28. Hon. Can. Chr. Ch. Cathd., Lexington, Ky.—Secy. Registr. and Exam. Chapl., Okla., 1917-19; Chrmn. Com. Rel. Educ.; Cler. Trust. Dist. Un. So.; Del. Prov. Syn., 1923, 26; Chrmn. Coun. Adv., Dept. Mssns., and N.W.C., Mem. Bd. Trust.; Bd. Rel. Educ.; Pres. Fall Convoc.; Exam. Chapl.; Secy. Dio.; Mem. Cathd. Chapt. and Minor Chapt.; Can. S. Paul's Cathd., Okla. City; Dep. Syn., Columbia, 1929; Jackson, 1931; Dean So. Eastern Convoc., Dio. Kan.; Pres. Min. Alliance (interdenotinal), Junction City, Pittsburg, Kan. and Danville, Ky.; Mem. Dioc. Exec. Coun., 1929; Secy. same, 1934—; Dep. Gen. Conv., 1931, 34, 37, alt. 1940, 43, 46. Mem. Stndg. Com.; Pres. same, 1934-44; Chrmn. Dioc. Dept. Mssns., 1934—; Chrmn. Area Bd., F.E.R.A., 1934. Chrmn. Boyle Co. Fed. Relief Com., 1932—.

DAVIS, Howard Eugene (Nev.), 107 Water St., Henderson, Nev.—R. S. Tim. Ch., 1946—, b. Phila., Jan. 8, 1916; s. George Wright Davis and Louise Marie (Pruitt). H.

DANIELS, Isaac Pinoy (S.H.B.). D—Dec., 1893, P—Jan., 1895, Bp. Pierce.

DANIELS, Louis Eugene (O.), 100 So. Professor St., Oberlin, O.—Retired, 1944—b. Owego, N.Y.; s. Ezekiel Daniels and Emily (Dates), Bex., 1902, D. Sac. Mus. (Hon.), 1932; Ken., M.A. (Hon.), 1923. D—June, 1902, P—July, 1903, Bp. Leonard, R. Calv. Ch., Toledo, O., 1902; S. Paul's Ch., Maumee, 1903; S. Alb. Ch., Toledo, O.; R. Chr. Ch., Oberlin, O., 1919-45; Can. Trin. Cathd., Cleveland, O., 1920-44; Lectr. Ch. Mus., Bexley Hall, 1923-44. Publ.: William Andrew Leonard (A Beloved Prelate of the Old School), 1930; Songs of Praise for America, 1938; A Service Book and Short Psalter, 1940; Notes on Chanting, The Anglican Society, 1942.

DANIELS, William Bell, Jr. (E.C.), St. Paul's Church, Beaufort, N.C.—R. S. Paul's Ch., 1946—b. Wilmington, N.C., Aug. 1, 1915; s. William Bell Daniels and Gertrude (Lewis) H. Sch., New Hanover; Louisburg Jr. Coll.; E. C. Tchrs. Coll., B.A., 1939; V. T. S., B.D., 1942. D—June, 1942, Bp. Darst; P—Mar., 1943, Bp. Gribbin for E. C. In-c. Gr. Ch., Plymouth and S. Luke's Ch., Roper, N.C., 1942-46.*

DANZOLL, Francis Slade (N.Y.), 55 W. 95th St., New York 25, N.Y.—Asst. Min. S. Mich. Ch., 1935—b. Vine-land, N.J., Dec. 5, 1898; s. Charles Danzoll and Barbara (Rees). Temple Prep.; Westl., B.A., 1923; Berk., 1926. D—Dec., 1926, P—June, 1927, Bp. Manning, m. Mary Michaux Graves, Sept. 13, 1934; c. two. Asst. S. Mich. Ch., N.Y.C., 1926-34; Assoc. R. Holy Trin. Ch., N.Y.C., 1934-35.

DARBIE, William Henry. Died February 27, 1945. For data see Edition 1941.

DARE, Norman Paul (Conn.), 11 Park St., Guilford, Conn.—R. Chr. Ch., 1946—b. Machias, N.Y., Jan. 26, 1901; s. Rev. James Barker Dare and Abbie Perrine (Dye). H. Sch., Flushing, N.Y.; Laf.; Ya.; Berk., 1926. D—June, 1926, P—May, 1927, Bp. C. B. Brewster, m. Katherine Maxwell Pettengill, Dec. 27, 1928; c. one. Cur. S. Andr. Ch., Yonkers, N.Y., 1926-28; R. S. Paul's Ch., South-ington, Conn., 1928-31; R. S. Pet. Ch., Bennington, Vt., 1931-41; Chapl. (Capt.) U. S. A., 1941-45. Chapl. (Lt.) Vt. N. G., 172nd Inf., 43rd Div., 1939-41.

DARLINGTON, Elliott Christopher Bears (N.Y.), 140 Claremont Ave., New York City—b. New York City, Apr. 3, 1895; s. Rt. Rev. James Henry Darlington and Ella Louise (Bears). Pub. Sch., N.Y.C.; Acad. and H. Sch., Harrisburg, N.Y.; Colmb., B.A., M.A., 1932; Colmb. Law Sch., LL.B., 1920; U. T. S., 1917; G. T. S., 1925; P. D. S., 1926, S.T.B., 1928. D—June, 1926, P—June, 1927, Bp. Darlington, m. Edythe Seymour Clark, June 22, 1936. R. Ch. Gd. Shpd., Milford, Pa., 1928-29; Cur. Calv. Ch., Ger-landtown, Pa., 1929-30; R. Chr. Ch., Williamsburg, L.I., 1931-33; Ch. Heav. Rest, N.Y.C., 1934; Vic. S. Ambr. Mssn., N.Y.C., 1935; Cur. S. Andr. Ch., N.Y.C., 1936; Cur. S. Thos. Ch., Mamaroneck, N.Y., 1937-38; P-in-c. S. Andr. Ch., N.Y.C., 1938-41; S. Mich. Ch. Brooklyn, N.Y., 1942.

DARLINGTON, Gilbert Sterling Bancroft (N.Y.), 925 Park Ave., New York City—Treas. Amer. Bible Soc., 1920—b. Brooklyn, N.Y., Jan. 7, 1892; s. Rt. Rev. James H. Darlington and Ella Louise (Bears). Yates Sch., Lancaster, Pa.; H. Sch., Harrisburg, Pa.; Dickinson Coll., 1908-10, D.D., 1945; Colmb.; G. T. S.; U. T. S. D—May, 1915, P—June, 1916, Bp. Darlington, m. Elizabeth Remsen Thompson, Apr. 30, 1919; c. one.

DARLINGTON, Henry (N.Y.), 14 E. 90th St., New York 28, N.Y.—R. Ch. Heav. Rest and Chap. Belov. Disciple, 1922—b. Brooklyn, N.Y., June 9, 1889; s. Rt. Rev. James Henry Darlington and Ella Louise (Bears). Trin. Sch., N.Y.C.; Colmb., B.A., 1910; G. T. S., 1913; S. Athan. Sem., D.D., 1923; Dick., D.D., 1927. D—May, 1913, P—June, 1914, Bp. Darlington, m. Dorothy Stone-Smith, Nov. 24, 1920; c. two. Cur. S. Thos. Ch., N.Y.C., 1913-14; Mssy-in-c. Zion Ch., Belvidere, N.J.; R. S. Jas. Ch., Delaware, N.J.; S. Luke's Ch., Hope, N.J.; Organizer Gr. Ch. Mssn., Serepta, N.J., 1914-15; R. S. Barn. Ch., Newark, N.J., 1915-22. Chapl. (Isr. Lt.), World War I, 1918-19; Chapl. (Capt.-Maj.), N.Y.N.G. 1924-40; Chapl. (Lt. Col.), N.Y.G.*

DARNEILLE, Benjamin Johnson (L.A.), 749 Maltman Ave., Los Angeles 26, Cal.—Chap. U. S. Soldiers' Home, Sawtelle, 1938—b. Scottsville, Va., Feb. 14, 1871; s. Benjamin Johnson and Henrietta S. (Addison). Pub. Schs., Washington, D.C.; Roa. V. T. S., 1899. D—June, 1899, Bp. Whittle; P—Aug., 1900, Bp. Leonard, m. Eleanor C. Johnson, Apr. 19, 1909; c. three. Vic. De-Lamar, Nev., 1899-1901; Vic. Elko, Nev., 1901-02; R. Car-son City, Nev., 1902-05; R. Arcata, Cal., 1905-07; Vic. Mc-Cloud, Cal., 1907-08; R. Napa, Cal., 1908-09; R. Goldfield, Nev., 1909-10; S. Luke's, Monrovia, Cal., 1914-15; Needles, Cal., 1915-18; El Centro, Cal., 1918-20; Ansonia Mssn. Field, 1920-22; Soc. Welfare work, Los Angeles, 1922-32.*

DARST, Rt. Rev. Thomas Campbell, Box 84A, R.F.D. 3, Greenview Sound, Wilmington, N.C.—Retired, 1945—b. Pulaski, Va., Nov. 10, 1875; s. Thomas Welsh Darst and Margaret Rebecca (Glendy). Roa., 1899, D.D., 1918; V. T. S., 1902, D.D., 1914; Un. Soc. 1915; Un. N. C., 1927; Duke, 1934. D—June, 1902, Bp. Peterkin; P—June, 1903, Bp. Gravatt, Con. Bp. Dio. E.C., Jan. 6, 1915, Bpp. Tuttle, Cheshire, Horner, Guerry, B. D. Tucker, Gravatt, m. (1)

Florence Wise (dec.), Nov. 5, 1902; c. three; (2) Fannie Lauriston Hardin, Apr. 26, 1916; c. one. Asst. Chr. Ch., Fairmont, W. Va., 1902-03; R. Meade and John's Pars., Up- perville, Va., 1903-05; S. Mark's Ch., Richmond, Va., 1905-09; S. Paul's Ch., Newport News, Va., 1909-14; S. Jas. Ch., Richmond, Va., 1914-15; Bp. Dio. E.C., 1915-45.

DART, Edward Merrill (Md.), All Saints' Rectory, Reisterstown, Md.—R. All SS. Ch. and Chapl. The Hannah More Acad., 1945—b. Edgewood, R.I., Sept. 12, 1908; s. Willard Chace Dart and Adelaide Mary (Crocker). Moses Brown Sch., Providence, R.I.; Worcester Acad., Mass.; Amh., B.A., 1931; Honour Sch. Theol., Oxon., B.A., 1934, M.A., 1937; G. T. S., 1938. D—May, 1938, P—Dec., 1938, Bp. Perry, Asst. R. Gr. Ch., Charleston, S.C., 1938-40; R. S. Paul's Ch., Summerville, S.C., 1940-45.

da SILVA, João Timóteo (S.Bra.), Ave. B. de Campos, 566 Santos, São Paulo, Braz.—R. S. Mark's Ch. and Mssns., 1935—b. Santa Maria, R.G.S., Brazil, Oct. 18, 1896; s. João Timóteo da Silva and Maria (Castorina). Southern Cross Sch.; Episc. Sem. S.Bra., 1923. D—Nov., 1923, P—Feb., 1925, Bp. Kinsolving, m. Theresa Marques, Apr. 18, 1925; c. four. Asst. Sav. Ch., Rio Grande, R.G.S., 1923-30; R. Ch. Redeem. St. Gabriel, R.G.S., 1930-34; R. Trin. Ch., Porto Alegre, R.G.S., 1934-35; Asst. Redeem. Ch., Rio de Janeiro, Brazil, 1935. Mem. Cmssn. Evang. Conf. Braz., 1939-40.

da SILVA, Nataniel Duval (S.Bra.), Caixa 421, Porto Alegre, R.G.S., Braz.—Can.-Archd. Pro-Cathd. Ascen., 1946—b. Pelotas, R.G.S., Braz., Oct. 28, 1911; s. Rev. Jose Severo da Silva and Horaida (Duval). South. Cross Sch.; Theol. Sem., 1932. D—Nov., 1932, P—Feb., 1936, Bp. W. M. M. Thomas, m. Ruth Pratin, Oct. 17, 1938; c. one. R. Nazarene's Ch., Livramento, R.G.S., Braz., 1938-46.*

DAUBERT, Alvin Skardon (Tex.), 117 Parkview Ave., Houston 9, Tex.—R. Ch. Gd. Shpd., 1944—b. New Orleans, Sept. 13, 1905; s. Francis D'Aubert and Daisy (Skardon). Gram and H. Sch., New Orleans; La. St. Un., B.A.; V. T. S., B.D., 1930. D—Jan., 1931, P—Feb., 1932, Bp. Morris, M-in-c. Chr. Ch., St. Joseph, La., 1931-36; R. S. Paul's Ch., Spring Hill and M-in-c. S. Andr. Mssn., Oak Grove and S. Luke's Mssn., Baker Sch. Dist., 1936-38; P-in-c. S. John's Ch., Thibodaux, Chr. Ch., Napoleonville, S. Anna's Mssn., Gibson and S. Andr. Mssn., Bayou du Large, La., 1938-42; Asst. Trin. Ch., New Orleans, La., 1942.

DAUGHERTY, Basil Simms (Nev.), 430 Pyramid Way, Sparks, Nev.—Vic. S. Paul's Ch., 1944—b. E. Liverpool, O., Oct. 31, 1885; s. Charles E. Daugherty and Maria (Simms). Pub. and H. Sch., Pittsburgh; Bald. Un.; Pac. Sch. Theol. D—Feb., 1924, P—Nov., 1924, Bp. Beecher, m. Elizabeth B. Ashworth, Sept. 29, 1909. In-c. Gr. Ch., Red Cloud and S. Eliz. Mssn., Holdrege, Neb., 1925-28; S. Mary's Ch., Blair, Neb., 1928; All SS. Ch., Minot, N.D.; P-in-c. Ch. Gd. Shpd., Lakota, N.D., 1932-38; R. S. Mark's Ch., Des Moines, Ia., 1938-42; R. S. Mary's Ind. Mssn., Nixon, Nev., 1942; Vic. S. Mark's Ch., Tonopah, Nev., 1942-44.

DAUGHTERS, Turpen Andrew. Died July 24, 1943. For data see Edition 1941.

DAUGHTREY, Mills Colgate (S.Va.), 6000 Huntington Ave., Newport News, Va.—Retired, 1929—b. Suffolk, Va., Apr. 11, 1881; s. William Lamb Daughtrey and Beatrice Josephine (Hines). H. Sch., Chicago; Roa., B.A.; Pr., M.A.; Un. Va.; Colmb.; V. T. S., 1908. D—June, 1908, P—Dec., 1909, Bp. Randolph, M-in-c. Gd. Shpd. Ch., Forest Hill Park, So. Richmond, Va., 1908; R. same, 1909-12; Vic. Gr. Ch., Newport News, Va., 1912-14; R. same, 1921-22; Emm. Ch., Cape Charles, Va., 1914-16; R. same, 1923-29; Assoc. R. S. Pet. Ch., Washington, N.C., 1916-17; R. same, 1917-20.

DAVENPORT, Frank Howard. Died July 31, 1945. For data see Edition 1941.

DAVENPORT, Rt. Rev. George William, 529 So. Put- ney Ave., San Gabriel, Cal.—Retired, 1938—b. Brandon, Vt., Aug. 14, 1870; s. Rev. Willard Goss Davenport and Mary Converse (Backus). G. T. S., 1896; Hob., Litt.B., 1893, S.F.D., 1921; Un. Vt., D.D., 1922. D—Oct., 1893, P—Mar., 1896, Bp. Parot, Con. Bp. Sept. 15, 1920, Bpp. Tuttle, Leonard, Tucker, Reese, Burgess, Thomson, Hulse, Acheson, m. Jennie Platt Briggs, 1896. In-c. S. John Bapt. Ch., Baltimore, 1893-95; Asst. S. Matt. Ch., N.Y.C., 1895-96; R. Ch. Resurr., Richmond Hill, L.I., 1896-99; R. Ch. Redeem., Astoria, L.I., 1899-1902; R. S. Jas. Ch., Dan- bury, Conn., 1902; Prov. Secy., First Prov., 1912-15; R. S. Paul's Ch., Burlington, Vt., 1915-19; Exec. Secy. Seamen's Ch. Inst., Amer., 1919-20; Bp. Dio. E., 1920-38.

DAVENPORT, Stephen Rintoul, 2nd (Tenn.), 102 Dixie Lane, Oak Ridge, Tenn.—P-in-c. S. Steph. Mssn., 1945—b. Richmond, Va., Jan. 28, 1915; s. John Sidney Davenport, Jr. and Louise Marguerite (Warwick). S. Chris. Sch., Richmond; Un. Va., B.A., 1938; V. T. S., B.D., 1941. D—June, 1941, Bp. H. St. G. Tucker; P—May, 1942, Bp. Jett, m. Susan Stuart Gibson, June 13, 1941; c. two. Asst. R. S. Paul's Meml. Ch., Un. Va., 1941-42; P-in-c. same, 1942-44.

DAVET, James Henry. Died February 12, 1942. For data see Edition 1941.

DAVIDSON, George (L.A.), 512 W. Adams Blvd., Los

B.D., 1920. D—May, 1920, P—Dec., 1920, Bp. Harding, m. Jeannette Roberts, 1921; c. two, In-c. S. Paul's Ch., Har- risburg, Pa.; In-c. S. John's Ch., Olney, Md.; Vic. Holy Trin. Ch., Hillsdale, N.J., 1931.*

DALEY, Edward (P.A.), 3913 Terrace St., Phila. 28, Pa.—R. S. Steph. Ch., Wissahickon, 1945—b. Phila., Jan. 12, 1916; s. Robert Daley and Deborah Daley. Central Evening H. Sch.; Carroll Coll., B.A., 1945; Nash., B.D., 1945. D—June, 1944, P—Feb., 1945, Bp. Hart. Vic. S. Andr. Ch., West Manayunk, 1945; Vic. S. Steph. Ch., Wis- sahickon, Phila., Pa., 1945.

DALEY, Francis Darnall (Del.), 600 Lore Ave., Wil- mington 253, Del.—R. Calv. Ch., 1944—b. Baltimore, Dec. 3, 1904; s. Charles Frederick Daley and Mary Mathilda (Muschette). Baltimore Polyt. Inst.; Mt. Vernon Coll.; Un. So., B.A., 1928, B.D., 1930. D—Apr., 1930, P—Nov., 1930, Bp. Helfenstein, m. Helen Catherine Miller, Jan. 31, 1931; c. three, R. Ch. Epiph., Govans, Baltimore, 1930-34; R. S. Paul's Ch., Lock Haven, Pa., 1934-35; R. S. Luke's Ch., Altoona, Pa., 1935-40; R. Trin. Ch., Pine Bluff, Ark., 1940-44. Mem. Stndg. Com.; Mem. Exec. Coun.; Chrmn. Dept. Mssns. and Field Oper.; Chrmn. Laymen Conf.; Dept. Prov. Syn., 1938, All Dio. Har.; Mem. Stndg. Com.; Chrmn. Forward In Serv.; Dep. Gen. Conv., 1943, all Dio. Ark.; Mem. Exec. Coun.; Pres. Delaware Clericus, 1945, both Dio. Del.

DALEY, John Ellis (C.N.Y.), 64 Oswego St., Baldwins- ville, N.Y.—R. Gr. Ch., Baldwinsville and S. John's Ch., Phoenix, 1945—b. Scranton, Pa., May, 1915; s. William Ellis Daley and Lillian (Watkins). Keystone Acad., La Plume, Pa.; Scranton-Keystone Jr. Coll., 1938; DuBose Meml. Ch. Trng. Sch., 1941; Un. So., G.D., 1943. D—Jan., 1943, P—Nov., 1943, Bp. Wing, m. Jacqueline Sexton, Sept. 6, 1941; c. two, Cur. S. Steph. Ch., Miami, Fla., 1943; R. Ch. Redeem., Avon Park, Fla., 1943-44.

DALLAS, Rt. Rev. John Thomson, 63 Green St., Con- cord, N.H.—Bp. Dio. N.H., 1926—b. Waterbury, Conn., Apr. 15, 1880; s. Alexander Dallas and Catherine (Thom- son). Ya., B.A., 1904; U. T. S., 1908; Dart., D.D., 1922; Norwich Un., D.D., 1925; Un. Vt., D.D., 1928; Berk., D.D., 1928; Un. N. H., LL.D., 1932. D—June, 1908, P—May, 1909, Bp. C. B. Brewster. Con. Bp., May 4, 1926, Bpp. Murray, Perry, F. F. Johnson, Booth, Lloyd, Lawrence and Hall. Cur. S. John's Ch., Waterbury, Conn., 1908-10; Chapl. Taft Sch., Watertown, Conn., 1910; Assoc. Hdmsr., Taft Sch., 1912; Rel. Wk. Trng. Camps, 1917; Cur. S. John's Ch., Waterbury, Conn., 1918-20; R. S. Thos. Ch., Hanover, N.H., 1920-25; Vic. S. Paul's Cathd., Boston, Mass., 1925-26. Publ.: Harley Fish Roberts of the Taft School; John N. Lewis, St. John's Church, Waterbury; Mary Robbins Hillard.

DALLINGER, John Russell (Ma.), 30 Academy St., So. Braintree, Mass.—R. Emm. Ch., Braintree, 1940—b. Cam- bridge, Mass., Oct. 8, 1901; s. Frederick William Dallinger and Blanche (Russell). Pub. Schs., Cambridge, Harv., B.A., 1922, S.T.M., 1931; E. T. S., B.D., 1928. D—May, 1925, P—May, 1926, Bp. Slattery, m. Theodora Carmichael, June 20, 1925, Vic. S. Andr. Par., Grotton and Ayer, Mass., 1925-26; Asst. Gr. Ch., Newton, Mass., 1926-29; R. Trin. Ch., Canton, Mass., 1929-37; Assoc. Prof., Un. So., 1937-40.*

DALTON, James Albert (S.O.), 916 Poplar St., Cincin- nati 14, O.—M-in-c. S. Barn. Ch., 1946—b. Nov. 24, 1911. D—July, 1946, Bp. Hobson, m. Mary Margaret Lorenz, May 7, 1945.

DALY, John Varian (S.H.B.), 204 Ridgeway Ave., Oak- land 11, Cal.—Asst. S. Jas. Ch., 1936—b. Omaha, Neb., Dec. 2, 1900; s. Joseph Richard Daly and Bettie Castleman (Mount). H. Sch., Berkeley, Cal.; Un. Cal., B.A., 1923; Ch. Div. Sch. Pac., 1926; G. T. S., B.D., 1935. D—May, 1926, Bp. Parsons; P—June, 1927, Bp. Manning for Cal. m. Frances Virginia Bushman, Apr. 21, 1929; c. one. M- in-c. Ch. Holy Sav., Santa Clara and S. Thos. Mssn., Sun- nyvale, Cal., 1926; Asst. D. Chap. Incarn., N.Y.C., 1926-27; Cur. Ch. Holy Trin., S. Jas. Par., N.Y.C., 1927-28; Asst. S. Clem. Ch., N.Y.C., 1928-29; Assoc. P. S. Andr. Par., Oakland, Cal., 1932; P-in-c. All SS. Ch., Oakland, Cal., 1932-34; Spec. Lect. Ch. Div. Sch. Pac., 1934-35; Spec. Stdt. Pac. Sch. Rel., 1934-36. Chapl. 15th Inf., Cal. Natl. Guard, 1937-38; Corp. Cal. St. Guard, 1942-43; U. S. Aux. Milit. Police, 1943-45; U. S. Security Force, 1945.

DAME, Nelson Page. Died December 30, 1945. For data see Edition 1941.

D'AMICO, Samuel Robert (R.I.), 101 Benefit St., Provi- dence 3, R.I.—Dioc. Dir. Chr. Educ., R.I., 1944—b. Wakefield, Mass., Mar. 12, 1918; s. Anthony D'Amico and Annie (Runza). Phil. And. Acad.; Harv., B.A., 1939; E. T. S., B.D., 1943. D—Sept., 1943, P—May, 1944, Bp. Heron, m. Alice Virginia Shepard, July 20, 1946. S. Mark's Sch., Southboro, Mass., 1943-44.

DAMROSCH, Frank, Jr. (Pa.), St. Paul's Rectory, Doylestown, Pa.—R. S. Paul's Ch., 1935—b. New York City, Nov. 30, 1888; s. Frank Damrosch and Hetty (Mosen- thal). H. Sch., Morristown, N.J.; Ya.; Berk., B.D., 1913; G. T. S. D—June, 1913, Bp. Brewster; P—Feb., 1914, Bp. Burch, m. Dorothy Sheffield Frisby, May 13, 1911. Cur. S. Ign. Ch., N.Y.C., 1914-15; R. S. Luke's Ch., Mechanics-

ville, N.Y., 1915-18; Trin. Ch., Bristol, R.I., 1918-22; S. Luke's Ch., Brockport, N.Y., 1922-24; S. Jas. Ch., Brook- lyn, N.Y., 1924-27; R. S. Andr. Ch., Newark, N.J., 1927-35.

DAMROSCH, Leopold (P.I.), Besao, via Sagada, Moun- tain Prov., P.I.—P-in-c. S. Anne's Mssn., 1946—b. New Haven, Conn., July 27, 1912; s. Rev. Frank Damrosch and Dorothy Sheffield (Frisby). Kent Sch.; Ya., B.A., 1934; G. T. S., 1937, S.T.B., 1946. D—May, 1937, Bp. Campbell for N'k.; P—Jan., 1938, Bp. Mosher, m. Elizabeth Ham- mond, Apr. 29, 1940; c. one. On Staff All SS. Mssn., Bon- toct, P.I., 1937-40; Actg. P-in-c. S. Paul's Mssn., Balbala- sang, P.I., 1940-41; Actg. Chapl. S. Luke's Hosp., Manila, P.I., 1941-44.

DAMUTH, Warren Keifer. Died January 19, 1947. For data see 1941 Edition.

d'ANCHISE, Gennaro Gustavo (O.), 2062 Murray Hill Rd., Cleveland 6, O.—b. Italy, Apr. 4, 1883; s. Mauro d'An- chise and Carlotta (Mastrangelo). Ginnasio-Liceo, Italy; West. Reserve Un., M.A., Ph.D.; Drew Theol. Un. D—Jan., 1918, Bp. Greer; P—July, 1918, Bp. Burch, m. Gemma Bologna, Oct. 29, 1906.

d'ANDRIDGE, Rt. Rev. Edmund Pendleton, 1900 Broadway, Nashville 3, Tenn.—Bp. Dio. Tenn., 1947—b. Flushing, N.Y., Sept. 5, 1881; s. Lemuel Purnell Dan- dridge and Isabelle (Lawrence). Un. Va., B.A., 1902, M.A., 1903; Oxon., B.A., 1908; V. T. S., D.D., 1921; Un. So., D.D., 1938. D—June, 1906, Bp. Gravatt; P—Dec., 1908, Bp. Peterkin. Con. Bp. Coadj. Dio. Tenn., Sept. 20, 1938, m. Mary Robertson Lloyd, Oct. 6, 1909; c. two, D-in-c. Greenbriar Par., 1908; R. Warwick, N.Y., 1937-39. S. Paul's Ch., Petersburg, Va., 1911-23; R. Chr. Ch., Nashville, Tenn., 1923-38; Bp. Coadj. Dio. Tenn., 1938-47. Dep. Gen. Conv., 1922, 25, 28, 31, 34; Mem. Stndg. Com.; Exam. Chapl. Bp. and Coun.; elected Bp. of Ida., 1924, declined; Mem. Nat. Coun., 1940-46; Mem. Forward Move. Cmssn., 1940.

DANFORTH, Leland Hobart (C.), 333 Warwick Rd., Kenilworth, Ill.—R. Ch. Holy Comf., 1923—b. Deer Lodge, Mont., Apr. 4, 1895; s. George Flavel Danforth and Julia Emma (Trapp). Howe Milit. Sch.; Un. Grenoble; Ken., Ph.B.; W. T. S., B.D., 1922. D—June, 1922, Bp. An- derson; P—Dec., 1922, Bp. Griswold, m. Elizabeth Fran- ces Darling, June 22, 1927; c. one. In-c. S. John's Ch., Lockport, Ill.; Cur. S. Aug. Ch., Wilmette, Ill. Origina- tor and Builder of Tomb and Shrine, Eugene Field, "Chil- dren's Poet"; and Outdoor Map of "Palestine and His- torical Garden," in Churchyard; Singing Tower and Lu- labu Chimes; Built Rectory, Parish House and Cloister. Ch. Mssn. Help; Ch. Ext.; Dept. Soc. Rela.; Mem. Bp. Coun. Form. Pres. Dioc. Archt. Guild.; Trust. Howe Milit. Sch.

DANIEL, Thomas Winston (S.H.B.), In Eng.—b. Can- so, N.S., Mar. 3, 1903; s. Matthers Daniel and Minerva (Mack- intosh). Picton Acad., N.S.; St. John's Coll., Man., Can. D—1928, P—1929, Bp. of Algoma. R. S. Mary's Ch., Pitts- burgh, 1933-34; Chapl. Manhattan St. Hosp., N.Y.C., 1934-37; R. Chr. Ch., Warwick, N.Y., 1937-39.

DANIEL, William Russell (N.Y.), 404 E. 1st St., Rome, Ga.—R. S. Pet. Ch., 1946—b. Starke, Fla., Nov. 24, 1909; s. Robert Olmuis Daniel and Christy Belle (Edwards). Un. Fla., A.B.E., 1932; Un. So., B.D., 1944. D—Feb., 1944, P—Nov., 1944, Bp. Wing, m. Lily Altes Kershaw, Jan. 29, 1944; c. one. Cur. S. Andr. Ch., Ft. Pierce, Fla., 1944; P- in-c. Trin. Ch., Vero Beach, Fla., 1945.

DANIELL, Robert Howe (Ga.), R.F.D., Bonn Della Pt., c/o Mrs. Pauline Devalinger, Savannah, Ga.—Reti- red, 1947—b. Charleston, S.C., Mar. 3, 1872; s. Stephen Breacon Daniell and Mary Frances (Knapp). Pub. Schs., Charleston; DuBose Meml. Ch. Trng. Sch., 1928. D—Feb., 1928, P—Mar., 1930, Bp. F. F. Reese, m. Ruth Hammet (dec.), June 12, 1894; c. three. Vic. Mssns. Isle of Hope, Pooler and Meldrim, Ga., 1930-37; Chr. Ch., Dublin, Ga., 1935-41; Vic. S. Luke's Ch., Hawkinsville and P-in-c. S. Phil. Ch., Cochran, Ga., 1937-47; Gr. Ch., Sandersville, Ga., 1940-41.

DANIELS, George Earl (Ma.), 1991 Massachusetts Ave., Cambridge 40, Mass.—R. S. Jas. Ch., 1945—b. Hobbs, Ind., July 10, 1903; s. Rev. Elvin Daniels and Blanche (Smith). H. Sch., Monticello, Ind.; Butler Un., B.A., 1924; Ya., B.D., 1928; Berk., S.T.B., 1940. D—Dec., 1940, Bp. Budlong for Ind.; P—June, 1941, Bp. Budlong, m. Doris Lucille Reidy, Jan. 1, 1925; c. one. Min. Disciple of Christ, 1928-40. Vic. Trin. Ch., Collinsville and Chr. Ch., Unionville, Conn., 1940-43; Assoc. Min. S. Paul's Ch., New Haven, Conn., 1943-45. Ed.: "The Hoosier Preacher," 1930-31. Author: "The Funeral Message," 1936.

d-DANIELS, Rt. Rev. Henry Hean, 9 Kohrs Block, Helena, Mont.—Bp. Dio. Mont., 1940—b. Hertfordshire, Eng., Feb. 14, 1885; s. Thomas Daniels and Sophia (An- derson). Mt. Hermon; West.; Berk., 1918, D.D., 1940. D—June, 1918, P—May, 1919, Bp. Davies, Con. Bp. Coadj. Dio. Mont., July 27, 1939, m. Rosemarie Schlichter, Jan. 21, 1933; c. one. Cur. Pittsfield, Mass., 1918-20; Vic. Trin. Ch., Thermopolis, Wyo., 1920-24; Mssy. City Insts., St. Louis, Mo., 1924-25; Vic. Trin. Ch., Thermopolis, Wyo., 1925-27; R. and Dean S. Pet. Pro-Cathd., Helena, Mont., 1927-39; Bp. Coadj. Dio. Mont., 1939-40.

CURTIS, Ivol Ira (Ma.), 167 W. Pike St., Pontiac, Mich.—R. All S.S. Ch., 1947—; b. Watkins, Minn., June 18, 1908; s. Ira C. Curtis and Nina Lillian (Chisholm) Carl, B.A., 1932; S.-W. T. S., B.D., 1935. D—June, 1935. Bp. McElwain; P—Feb., 1936. Bp. Sherrill for Minn. m. Lillian Alice Kinney, Apr. 16, 1936; c. one. Asst. Emm. Ch., Boston, 1935-37; R. S. Pet. Ch., Cazenovia, N.Y., 1937-43; R. S. John's Ch., Jamaica Plain, Boston, 1943-47. Mem. Dept. Chr. Educ.; In-c. all Youth Wk., both Dio. C.N.Y. Chapl. S. Barn. Guild, Boston.*

CURZON, Donald Joseph (Ia.), 28 A Ave., Denison, Ia.—Vic. Trin. Ch., Denison and S. John's Ch., Vail, 1946—; b. Guelph, Ont., Can., July 16, 1914; s. Joseph Curzon and J. Gertrude (MacDonald). Trin. Coll., Un. Tor.; Trin., 1940. D—Sept., 1940, P—June, 1941, Bp. of Niagara. m. Helen M. G. Charlesworth, July 6, 1940; c. two. Served in Can., 1940-46.

CUSTARD, Steward Franklin (Be.), 114 No. 5th St., Allentown, Pa.—R. Gr. Ch., 1924—; b. Clinton, N.J., June 25, 1891; s. Steward Franklin Custard and Lila (DuFot). Cent. Collt. Inst. Hackettstown, N.J.; Syr., B.A.; Drew, B.D. 1923. D—June, 1923, P—Dec., 1923. Bp. Talbot. Cur. Pro-Cath. Ch. Nativ. Bethlehem, Pa., 1923-24.

CUSTER, Raymond Daniel (P.), 7507 Kelly St., Pittsburgh 8, Pa.—R. S. Jas. Ch., 1942—; Un. Mich.; Berk. D—June, 1934, P—June, 1935, Bp. H. Page, Asst. S. John's Ch., Detroit, 1934-36; In-c. S. John's Ch., Dqnona, Pa., 1936-37; R. S. Mary's Ch., Beaver Falls, Pa., 1937-42; P-in-c. Chr. Ch., Indiana, Pa., 1945-47.*

CUTLER, Harold Nelson (N.Y.), 7 Becker Ave., Rochelle Park, N.J.—R. S. Pet. Ch., Rochelle Park and Chap. Atone, Fair Lawn, 1934—; b. Brooklyn, N.Y., Jan. 23, 1898; s. Robert Nelson Cutler and Mary Eliza (Clem). H. Sch., Brooklyn; Un. So.; Colmb.; S. Steph.; G. T. S., 1926. D—May, 1926, Bp. Manning; P—Mar., 1927, Bp. Lines. m. Bertha Hoffman, July 14, 1926; c. one. M-in-c. S. Paul's Mssn., No. Arlington, N.J., 1926-29; R. S. Alb. Ch., Newark, N.J., 1929-32; S. Geo. Ch., Passaic, N.J., 1932-36; S. John's Ch., Englewood, N.J., 1936-38; Epiph. Ch., Teaneck, N.J., 1938-39.

CUTLER, Wolcott (Ma.), 41 Monument Square, Charlestown 29, Mass.—R. S. John's Ch., 1924—; b. Roxbury, Mass., Mar. 21, 1891; s. William James Cutler and Eliza Lawrie (Richards). Brown & Nichols Sch., Cambridge, Mass., 1903-09; Harv., B.A., 1913; E. T. S. D—June, 1916, P—May, 1917, Bp. Lawrence. Cur. Pro-Cath. Nativ. Bethlehem, Pa., 1916-17; M-in-c. same, 1917-18; Cur. All S.S. Meml. Ch., Providence, R.I., 1918; Cur. Calv. Ch., N.Y.C., 1918-24.*

CUTTING, Griffin Marshall (Cal.), 503 10th Ave., Coronado, Cal.—Retired, 1932—; D—June, 1897, Bp. W. F. Nichols; P—June, 1898, Bp. McKim. In-c. S. John's Ch., Del Monte, Cal.*

CUYLER, John Potter, Jr. (Conn.), 41 Main St., New Milford, Conn.—R. S. John's Ch., 1946—; b. Princeton, N.J., Nov. 4, 1905; s. John Potter Cuyler and Juliana Stevens (Baker). Kent Sch., Kent, Conn.; Pr., B.A., 1927; V. T. S.; G. T. S., 1931. D—Apr., 1931, Bp. Matthews; P—June, 1932, Bp. Manning. m. Eugenia Boross, June 4, 1930; c. two. Asst. M. Calv. Ch., N.Y.C., 1931-38; R. S. Columba's Ch., Middletown, R.I., 1938-46. Author: "Calvary Church in Action," 1934.



da **COSTA, Octacilio Moreira** (S.Bra.), Rivadavia Corrêa 1257 (Box 127), Livramento, R.G.S., Brazil—P-in-c. Nazarene Ch. and Mssns., 1944—; b. Rio de Janeiro, Brazil, May 10, 1910; s. Francisco Moreira da Costa and Alice da Costa. Holy Cross Sch.; Theol. Sem., Porto Alegre, 1939; Porto Alegre Un., L.L.B., 1940. D—June, 1939, Bp. W. M. Thomas; P—Feb., 1943, Bp. Pithan. m. Aldára Pereira Alves, Dec. 3, 1936; c. two. Asst. Ch. Redeem., Pelotas 1939; Min. Divine Mssn., Santo Antonio and Divine Saviour Mssn., Santa Helena, 1939-40; Min. Easter Mssn., Colonia Ramos, 1940; Dir. Episc. Press, Porto Alegre, 1939; Journalist Natl. Agency, Brazil, 1940; Fndr. and Dir. "Children's Village," 1944; Magistrate "Comarea de Livramento," 1945; Hdmstr. Institute Educational Livramento, 1944. Author: "Revista Universitaria."

da **CUNHA, João Baptista Barcellos** (S.Bra.), Rua Cel. Genuino, 218, Porto Alegre, R.G.S., Brazil—R. Messiah Ch. and Secy. to Bp., 1946—; Secy. Rel. Educ., 1935—; b. Pelotas, Brazil, June 24, 1883; s. Dr. José Vieira da Cunha and Francisca (Barcellos). Ginásio Pelotense; Theol. Sch., Porto Alegre. D—Sept., 1906, P—July, 1907, Bp. Kinsolving. m. Cecília Julia Mello, Sept. 21, 1908; c. four. R. Chr. Ch., Jaguarão, R.G.S., 1906-10; R. Trin. Ch., São Leopoldo, R.G.S., 1910-14, 1914-24 and 1924; R. Med. Ch., Santa Maria, R.G.S., 1925-35 and 1936-46; R. Calv. Ch., Santa Rita and S. John Evang., Passo do Cahy, R.G.S.; Prof. Theol. Sch.

DADE, Lemuel Chancellor (L.I.), 601 Grace St., Wilmington, N.C.—R. S. Mark's Ch., 1941—; b. Purcellville, Va., Sept. 13, 1884; s. Jacob Dade and Harriet Levinia (Allen). Pub. Sch., Va.; How.; C.C.N.Y.; Bp. Payne Div.

Sch., 1921. D—Nov., 1921, Bp. Quin; P—Oct., 1923, Bp. Kinsolving. Vic. S. Aug. Ch., Galveston, Tex., 1922-24; S. Barn. Ch., Brooklyn, N.Y., 1924-34.

DADE, Malcolm Gray (M.), 6108 28th St., Detroit 10, Mich.—R. S. Cypr. Ch., 1944—; b. New Bedford, Mass., Feb. 27, 1903; s. I. C. Dade and Margaret (Warfield). Whartoa Sch. Finance, Un. Pa.; Linc., B.A.; E. T. S., 1934. D—Jan., 1936, Bp. Sherrill for Va.; P—Aug., 1936, Bp. Page. m. Esther Myers, Oct. 9, 1930; c. one. Lay-R. Dio. Ma., 1932-33; On Staff City Mssn., Boston, S. Cypr. Ch., and Chr. Ch., Cambridge, Mass.; P-in-c. S. Cypr. Ch., Detroit, Mich., 1936-44. Mem. Dept. Youth; Mem. Exec. Coun., 1944-47. Chapl. (1st Lt.) Chapl. Corps, Mich. St. Troops, 1944-46. Boys' Wk. Com., Y.M.C.A.; Chrmn. Legal Redress Coun., Natl. Assn. for Advancement of Colored People. Mem. Alpha Phi Alpha, Natl. Negro Frat.; Grand Chapl. Masonic Lodge, F. & A. M., Prince Hall Affiliation, 1945-46.

DAGLISH, Frederick William (L.A.), 3842 Fairmount Ave., San Diego 5, Cal.—R. S. Mark's Ch., 1944—; b. Durham, Eng., Feb. 9, 1890; s. Robert Young Daglish and Mary (Releigh). Shrewsbury, Meole Brace, Eng.; Bp. Coll. Prince Albert, Can. D—June, 1934, P—June, 1935, Bp. of Saskatoon. m. Mary Hannah Chasmar, May 24, 1932. Author: "The Listening Post."

✚**DAGWELL, Rt. Rev. Benjamin Dunlap**, Off., 541 Morgan Bldg., Portland 5, Ore.—Bp. Dio. Ore., 1936—; b. Susquehanna, Pa., July 21, 1890; s. Francis E. Dagwell and Frances M. (Dunlap). Bethlehem Prep. Sch., Pa.; Un. Cincin., Spec. stdt.; Sea. Div. Sch., 1916, D.D., 1932; G. T. S. D—June, 1916, P—June, 1917, Bp. Matthews. Con. Bp. Feb. 12, 1936, Bp. Matthews, Sanford, Keeler, Johnson, Rowe, Parsons, Jenkins, Schmuck, Moulton, Huston, Remington, Porter and DePencier of New Westminster. R. S. Mary's Ch., Keyport, N.J., 1917-20; Ch. Ascen., Pueblo, Colo., 1920-24; Dean S. John's Cathd., Denver, 1924-36. Dep. Gen. Conv., 1922, 25, 28, 31, 34; Mem. Natl. Coun., 1930-34 and 1946—; Mem. following bds.: Portland Remedial Loan Assn.; Ch. Div. Sch. Pac.; Trust. S. Marg. House, Berkeley, Cal.; Reed Coll., Portland, Whitman Coll., Walla Walla, Wash.; Ore. Coun. Chs.; Mem. Portland Coun. Chs.; Oregon Tuberc. Soc.; Gd. Will Industries; Pres. Bd. Trust., Gd. Samar. Hosp., S. Helen's Hall and Jr. Coll., Portland, Ore.; Chrmn. Portland Housing Cmssn. Mason; Mem. Multnomah, Arlington Clubs, Portland.

DAHL, John Grosvenor (Haiti), P.O. Box A-155, Port-au-Prince, Haiti, W.I.—Can. Holy Trin. Cathd. and Dean Theol. Sem., 1943—; b. Dunkirk, N.Y., Apr. 15, 1915; s. John Louis Dahl and Lillian May (MacNeil). Royal Oak H. Sch.; Un. Mich., B.A., 1938, B.K., S.T.B., 1941. D—June, 1941, P—Mar., 1942, Bp. Creighton. D-in-c. Ch. S. John Evang., Yalvestille, Conn., 1941; Cur. S. Andr. Ch., Ann Arbor, Mich., 1941-43; Actg. Chapl. Episc. Stds. Un., Mich., 1942. Mem. Cathd. Chapt. Coun. of Advice; Mem. Bd. Exam. Chaps. and Com. on Constit. and Canons, Dist. Haiti, 1944—; Hgstr. Dist. Haiti, 1944—.

DAKIN, Walter Edwin (Miss.), c/o C. C. Williams, 53 Arundel Pl., Clayton, Miss.—Retired—; b. Harveysburg, O., Apr. 23, 1857; s. Edwin F. Dakin and H. Jane (Bellard). H. Sch.; Un. So. D—Mar., 1895, P—Jan., 1896, Bp. Quintard. m. Rose Otte, 1883. So. Pittsburg, Tenn., 1895-96; Springfield, O., 1897-98; Cleveland, Tenn., 1899-1901; Port Gibson, Miss., 1902-05; S. Paul's Ch., Columbus, Miss., 1905-13; Ch. Adv., Nashville, Tenn., 1913-14; Gr. Ch., Canton, Miss., 1916-17; S. Geo. Ch., Clarksdale, Miss., 1917-26; Chr. Ch., Bay St. Louis, Miss.; S. Geo. Ch., Clarksdale, Miss.*

DALAND, George Goldsmith. Died June 15, 1945. For data see Edition 1941.

DALE, Oliver Boynton, S.S.J.E. (Ma.), 980 Memorial Dr., Cambridge 38, Mass.—Chapl. Gen. Soc. Sisters S. John Evang., 1939—; Asst. Superior, Amer. Cong. Soc. S. John Evang. and Asst. P. Ch. S. John Evang., Boston, 1936—; b. Newburyport, Mass., Sept. 29, 1890; s. Oliver Augustine Dale and Flora Anne (MacFadyen). Harv. Div. Sch.; G. T. S. D—June, 1924, P—June, 1925, Bp. Manning. Egered Soc. S. John Evang., 1920. Cur. S. Ign. Ch., N.Y.C., 1924-25; Cur. Ch. S. John Evang., Boston, 1925-30; Sr. Cur. Ch. S. Mary Virg., N.Y.C., 1930-34; R. Ch. Adv. San Francisco and Prov. Superior, Pac. Soc. S. John the Evang., 1935-36; P-in-c. Ch. Adv., San Francisco, Cal., 1941; Vic. Ch. S. Aug. and S. Mart. Ch., Boston, 1945-46. Ed.: "The Cowley Quarterly," 1928-39.

DALE, William Dutton (N.I.), P.O. Box 13, Allenhurst, N.J.—R. Emer. S. Geo. Ch., Rumson, 1929—; b. Macclesfield, Eng., Dec. 13, 1860; s. Benjamin Dutton Dale and Eliza (Hurst). Gram. Sch., Macclesfield; Sheffield Un., Eng., 1886; United Theol. Coll., Bradford, Eng., 1889. D—Oct., 1896, Bp. Neely; P—Dec., 1897, Bp. Scarborough. m. Emily Neilson Messenger, Sept. 28, 1898; c. two. Mssty. Dexter, Me., 1896; Cur. Ch. S. John Evang., New Brunswick, N.J., 1897; R. same, 1898-1909; R. S. Geo. Ch., Rumson, N.J., 1909-29.

DALES, Philip Ayres (S.H.B.)—b. Washington, D.C., Sept. 8, 1896; s. Wilbur Fiske Dales and Virginia Ayres (Swan). Pub. Schs., Wash.; Wesl., B.A., 1917; V. T. S.,

Harv., M.A., 1914; E. T. S., B.D., 1914; Phi Beta Kappa. D—June, 1914, P—May, 1915, Bp. Lawrence. Cur. Trin. Ch., Buffalo, N.Y., 1914-16; R. S. Mark's Ch., Syracuse, N.Y., 1916-20; Chapl. A.R.C., France, 1918-19; Spec. Prchr. S. Paul's Cathd., Boston, 1918-19; Trin. Ch., Tulsa, Okla., 1920-25; S. Mark's Ch., San Antonio, Tex., 1926-31; R. S. Andr. Ch., W. Phila., 1932-36; P-in-c. S. Paul's Ch., Harrisburg, Pa., 1942-43; Actg. Dean S. Steph. Cathd., Harrisburg, Pa., 1943; Dir. Mobile Serv. U. S. O., 1944-45; Vocat. Adv. Vet. Admin., 1945—; Post Chapl. and St. Chapl., Vet. Foreign Wars, 1923; Post Chapl. Amer. Leg., Baltimore, Md., 1946-47. Pres. Harv. Club of Okla., 1923; 32^d Mason. Mem. Union League, Phila., 1932-36; Mem. Penn. A.C.; Pres. Trebilh. Publ. Soc., Phila., 1939—. Author: "Some of Life's Mysteries, Interpreted in the Light of the World War"; "Help from the Hill" a book of devotions; "A Dictionary of the Episcopal Church," 1940.

CRUM, Wilford Stanley (Er.), 209 Tionesta Ave., Kane, Pa.—Vic. S. John's Ch., Kane and S. Marg. Ch., Mt. Jewett, 1946—; b. Wilkinsburg, Pa., Apr. 29, 1912; s. Harry Cramer Crum and Maybell (Alta) H. Sch., Altoona, Pa.; U. Pitts., B.A., 1936; Pitts.-Kenia Sem., Th.B., 1939. D—June, 1945. Bp. Wroth, m. Ethel Van Duren, Sept. 19, 1939; c. one. Vic. S. Matt. Ch., Union City and St. Pet. Ch., Waterford, Pa., 1944-45; Vic. S. Matt. Ch., Union City and Emm. Ch., Corry, Pa., 1945-46.

CRUMB, Thomas Edward (Ol.), Morton, Wash.—D—May, 1924, Bp. Parsons, for Ol.; P—Oct., 1927, Bp. Huston. Trin. Ch., Seattle, Wash., 1925-26; Asst. Chr. Ch., Tacoma, Wash., 1927-28; Asst. Trin. Ch., Hoquiam, Wash., 1928; S. Andr., Seattle, Wash., 1929-30; S. Paul's Ch., Bremerton, Wash., 1928 and 1931-32.*

CRUMLEY, David Shiffer (La.), 235 Olivier St., New Orleans, La.—R. Mt. Olivet Ch., 1946—; b. July 19, 1908. D—May, 1941, P—Dec., 1941, Bp. R. B. Mitchell. M-in-c. Trin. Ch., Searcy, Emm. Ch., Lake Village, S. Paul's Ch., McGehee and S. Clem. Ch., Arkansas City, Ark., 1941-43; R. Gr. Ch., St. Francisville, La., 1943-46.*

CRUSOE, Charles Edward (Ga.), R.R. 3, Box 80, Albany, Ga.—b. Dayton, O., Dec. 30, 1881; s. Frederick William Crusoe and Katherine (Hawthorne). D—June, 1910, P—Apr., 1911, Bp. Burton. m. Jessie Belle Collins, July 11, 1904. R. S. John's Ch., Corbin, Ky.; Supt. Epis. Mt. Mssns., Dio. Lex.; Ch. Holy Evang. and S. Phil. Ch., Baltimore, 1915; S. Geo. Ch., Mt. Savage, Md., 1917-19; In-c. S. Paul's Par., Pr. Geo. Co., Md., 1919-31; S. Alb. Ch., Highland Pk., Detroit, 1931-33; R. S. Geo. Ch., Detroit, 1933-38; R. S. Matt. Ch., Houma, La., 1938-41; Vic. S. Anne's Ch., Tifton, Ga., 1942-46; Vic. S. Matt. Ch., Fitzgerald, Ga., 1942-44; Vic. Chr. Ch., Cordele, Ga., 1944-46.*

CRYDENWISE, Howard William. Died October 17, 1943. For data see Edition 1941.

CUFFEE, Aaron Jeffrey (Conn.), 410 So. Benson Rd., Fairfield, Conn.—P-in-c. S. Mark's Ch., Bridgeport, 1925—; b. Shelter Island, N.Y., Apr. 6, 1899; s. Nathan Jeffrey Cuffee and Marie Louise (Payne), H. Sch., Islip, N.Y.; Colmb., B.A., 1921; G. T. S., 1924. D—June, 1924. P—June, 1925. Bp. Manning, m. S. Elizabeth Townsend, Aug. 6, 1924; c. one. Cur. S. Phil. Ch., N.Y.C., 1925. A. E. F., 1918-19.

CULLEN, Francis Nesbitt. Died July 25, 1944. For data see Edition 1941.

CULLENEY, George William (Del.), St. Andrew's Sch., Middletown, Del.—Chapl. S. Andr. Sch., 1945—; b. Wilmington, Del., Dec. 27, 1915; s. George Washington Culleney and Anne Elizabeth (McDowell). D—June, 1941. Trin., B.A., 1938; Berk., S.T.B.(cl.), 1941. D—June, 1941. Bp. McKinstry; P—June, 1942, Bp. R. B. Mitchell. m. Anna Katherine Farrell, Aug. 28, 1938; c. three. M-in-c. Chr. Ch., Cambridge, Md., 1941; P-in-c. S. Pet. Mssn., Conway, Ark., 1941-43; P-in-c. Trin. Mssn., Searcy, 1942-43; Can. S. John's Cathd., Albuquerque, N.Mex., 1944.

CULMER, John Edwin (S.F.), P.O. Box 2743, Miami 17, Fla.—R. S. Agnes' Ch., 1929—. D—Aug., 1919, P—May, 1920, Bp. C. Mann. In-c. S. Jas. Ch., Tampa, Fla., 1919-29.*

CUMMINGS, Arthur Roland. Died May 25, 1944. For data see Edition 1941.

CUMMINS, Alexander Griswold. Died September 22, 1946. For data see Edition 1941.

CUMMINS, James Dirickson (Ma.), 60 Monument Ave., Swampscott, Mass.—R. Ch. Holy Name, 1930—; b. Smyrna, Del., Sept. 12, 1888; s. Alfred Lee Cummins and Elva Culbreth (Carrow). S. Steph., 1907; Un. Pa., 1910; P. D. S., 1913. D—June, 1913, Bp. Kinsman; P—June, 1914, Bp. Keator. m. Katharine Whaley, Oct. 4, 1917; c. one. Mssy. Dio. Ore., 1913-15; Cur. S. Paul's Chapl., Trin. Par., N.Y.C., 1915-16; R. S. Paul's Par., Centreville, Md., 1916-19. H. Sch. Tchr., Eng. and Anc. Hist., 1918-19. Dean and R. Chr. Ch. Cathd., New Orleans, 1919-26; Archd. East La., 1920-26; Assoc. Min. Emm. Ch., Boston, 1926-30; Actg. Vic. Beaconsfield, Eng., Summer 1930. Del. Gen. Conv., 1919, 22; Del. Prov. Syn., five times; Mem. Bd. Canons, 1919-26; Mem. Nativewide Cmpn. Com., 1919-26; Mem. Bd. Dir. P.E. Assn., La., 1919-26; Vice-Pres. Prison Reform Assn., La., 1920-23; Mem. Com. Visitors Fed. Leper Hosp., 1920-26; Mem. Dioc. Bd. Mssns., 1920; Appointed by Gov.

of La., Official Del. Amer. Prison Congress, 1921-22; Mem. Com. Epis. Fund; Mem. Bd. Dir. New Orleans Charity Orgn. Soc., 1924-26; Mem. Gen. Com. Amer. Ch. Cong., 1924-32; Pres. Greater Boston Ch. Sch. Union, 1927-30; Pres. Mem. Bd. Dir. Epis. City Mssn., 1928-32; Mem. Dioc. Exec. Com. on Boys, 1928-31; Spec. Prchr. Newcomb Coll., Tulane Un., and La. St. Norm. Sch.; Trust. Pub. Lib., 1939—.

CUMPSTON, William Hudson (L.I.), 401 Main St., Riverton, N.J.—Retired, 1946—; b. Leeds, Eng., Apr. 16, 1878; s. Thomas Bowser Cumpston and Annie Martha (Carter). Bath Coll., Eng.; V. T. S., 1910. D—Dec., 1910, P—Nov., 1911, Bp. Gravatt. m. Elizabeth Alexander Washington, Jan. 10, 1912; c. two. S. John's Ch., Harpers Ferry, W.Va.; R. S. John's Ch., Ripon, W.Va., 1910-13; Chr. Ch., Gordonsville, Va., 1913-16; Trin. Ch., Fredericksburg, Va., 1916-17. Y.M.C.A. in U. S. A., 1917-18; French Army, Foyer du Soldat, 1918-19. Chr. Ch., Luray, Va., 1919-21; In-c. Mssn., Logan Co., W.Va., 1921-26; Chapl. Seamen's Ch. Inst., N.Y.C., 1926-28; P-in-c. S. Mark's Ch., Westhampton Beach, N.Y., 1928-36; P-in-c. Ch. S. Mary, Hampton Bays, N.Y., 1928-45.*

CUNNINGHAM, Gerald Arthur. Died February 1, 1944. For data see Edition 1941.

CUNNINGHAM, Raymond (Conn.), 120 Sigourney St., Hartford 5, Conn.—R. Trin. Ch., 1925—; b. Watertown, Conn., June 15, 1887; s. Rev. Herbert Noel Cunningham and Gertrude Nancy (Bradley). Taft Sch.; Trin., B.A., 1907. D.D., 1945; Sanford Sch., Redding, Conn.; G. T. S., 1910-13. D—June, 1913, Bp. C. B. Brewster; P—June, 1914, Bp. Nelson. m. Ruth Chittenden Reid, 1913. Hoosac Sch., Hoosick, N.Y., 1913-15; R. Chr. Ch., Redding, Conn., 1915-23; Chapl., A. E. F., World War I; Emm. Ch., Weston and Archd. Mssy., Fairfield Co., Conn., 1919-23; Vic. Trin. Ch., Hartford, Conn., 1923-25.

CURRAN, David Wellington. Died August 24, 1946. For data see Edition 1941.

CURRER, William John (L.A.), 246 So. Angelus Ave., San Gabriel, Cal.—Assoc. R. S. Edm. Ch., San Marino, 1944—; Chapl. El Retiro Sch., 1942—; Chapl. Rancho Los Amigos, 1935—; b. Chicago, Sept. 5, 1870; s. William G. Currer and Mary (McNeil). Gram. Sch., Chicago; Chic. Manual Trng. Sch.; Un. Mich., B.S., 1893; Study under Dio. L.A. D—Sept., 1926, Bp. J. H. Johnson; P—Dec., 1929, Bp. Stevens. m. Leah Alice Bullock, Sept. 28, 1909; c. five. Vic. S. Mark's Ch., Downey, Cal., 1926-44; Vic. S. Anne's Ch., Lynwood and S. Luke's Ch. and S. Mart. Ch., Los Angeles, Cal., 1931-44. Pres. H. Sch. Bd., Downey, Cal., 9 yrs. Chapl. Rotary Club, Dist. 107; Chapl. So. Cal. Alumni Assoc., Phi Kappa Psi.

CURRIE, Rolla Patterson (W.), 632 Keffer Pl., N.W., Washington 10, D.C.—Cur. Ch. S. Steph. and Incarn., 1944—; b. Preemption, Ill., Mar. 25, 1875; s. Rev. William Thomas Currie and Ellen Maria (Snyder). Riverside Inst., Lyons, Ia.; Prep. Dept. Un. N.Dak.; Un. N. Dak., B.A., 1893; Study under Rev. T. O. Wedel. D—Sept., 1944, P—Nov., 1946, Bp. Dun. m. Julia Katherine Carey, Dec. 29, 1904; c. two. Ad. Div. of Insects, U. S. Natl. Museum, 1894-1904; Asst. and Assoc. Entomologist in-c. editorial wkt., Bur. of Entomology, U. S. Dept. Agr., 1904-34; Entomologist in-c. Editorial Office, Bur. of Entomology and Plant Quarantine, U. S. Dept. Agr., 1934-45.

CURRIER, John Grixston (Vt.), 58 No. Main St., Rutland, Vt.—Retired, 1944—; b. Rutland, Vt.; s. O. W. Currier and Mary Ann (Grixston). Un. Vt., Ph.B., 1901; G. T. S., 1906. D—June, 1906, P—June, 1907, Bp. Hall. Mssy. Milton, Vt., 1906-07; R. Chr. Ch., Fairfax, Vt.; Milton and Georgia, Vt., 1907-09; Trin. Ch., Milton, Vt., 1907-11; Cur. Gr. Ch., Plainfield, N.J., 1911-13; Cur. Ch. Advoc., Phila., 1913-16; P-in-c. S. Ambr. Mssn., Phila., 1916-20; R. Emm. Ch., Bellows Falls, Vt., 1920-44.*

CURRY, Matthew Anthony (Pa.), 505 John St., Bridgeport, Conn.—Chapl. (Lt. Comdr.) U. S. N., 1942—; b. Rome, Italy, Nov. 1, 1909; s. Horrace Aquila Curry and Gira (St. Angelus). Pub. Schs., Fairfield and Bridgeport, Conn.; Nash., B.D., 1935; Colmb. D—June, 1937, Bp. Budlong; P—June, 1938, Bp. Manning for Conn. m. Evelyn Mae Chamberlin, Sept. 28, 1944. Mstr. Woodycrest Sch., 1935-38; Cur. Trin. Ch., Pine Bluff, Ark., 1938; P-in-c. Calv. Ch., Osceola, and R. S. Steph. Ch., Blytheville, Ark., 1939-40; Cur. Ch. Incarn., N.Y.C., 1940-42.

CURRY, Robert Lewis (W.Ma.), Kemble St., Lenox, Mass.—Hdmstr. Lenox Sch., 1946—; b. Fitchburg, Mass., Sept. 5, 1910; s. Lewis O. Curry and Jennie Elizabeth (Busby). H. Sch., Fitchburg; Bos. Un., LL.B., 1936; E. T. S., B.D., 1939. D—June, 1939, P—May, 1940, Bp. Lawrence. m. Elizabeth Moulton Cartwright, Mar. 25, 1944; c. one. Cler. Mstr. S. Paul's Sch., Concord, N.H., 1939-43; Chapl. U. S. A., 1943-46.

CURTIS, Gilbert George (S.O.), 818 So. Barker St., El Reno, Okla.—Vic. Chr. Meml. Ch., El Reno and S. Jas. Ch., Oklahoma City, 1947—; D—May, 1925, P—Nov., 1925, Bp. Bennett. P-in-c. Chr. Ch., Crookston, Minn.; R. S. Paul's Ch., Virginia, Minn., 1927; Ch. Transfig., Ironwood, Mich.; In-c. Gr. Ch., Menominee, Mich., 1936-43; R. Holy Trin. Ch., Cincinnati, 1943-47.*

Mssn. Gas City and S. Luke's Mssn., Hartford City, Ind., 1939-42; Chapl. U. S. A., 1942-45. Author: "Life of James DeKoven and History of Racine College" (Pamphlet, 1940); "Marriage: A Fine Art."

CROLL, David Henry (Md.), 1113 Edmondson Ave., Baltimore 23, Md.—In-c. S. Phil., Annapolis, 1935—; b. Jamaica, W.I. D.—Oct., 1927, P.—Nov., 1928, Bp. Murray. Tchr. Dunbar H. Sch., Baltimore; Asst. S. Jas. Ch., Baltimore. 1927-30 and 1934-40.*

CROMEY, Edward Warren (L.I.), 513 Decatur St., Brooklyn 35, N.Y.—On Staff N.Y. City Mssn., 1945—; b. New York City, Aug. 27, 1898; s. Henry E. Crome and Anna (Lussier), Hefley Inst.; Colmb.; G. T. S. D.—May, 1926, P.—June, 1928, Bp. Stires. m. Helen Louise Weinemann, July 16, 1927; c. two. R. S. Mich. Ch., Brooklyn, N.Y., 1931-38; R. Emm. Ch., Great River, N.Y., 1938-40; S. Jas. Ch., Elmhurst, N.Y., 1940; R. Ch. Redeem., Astoria, N.Y., 1940-42; Asst. Trin. Ch., Brooklyn, N.Y., 1944-45.*

CROMWELL, Clinton Bradshaw. Died January 28, 1942. For data see Edition 1941.

CROOK, Guy Hamilton. Died April 10, 1946. For data see Edition 1941.

CROOKSTON, Joseph Claude, O.S.F. (F.L.), Little Portion, Mt. Sinai, L.I., N.Y.—Superior, Order of S. Francis, 1934—; b. Beacon, N.Y., July 22, 1889; s. Charles Scott Crookston and Marguerite Elizabeth (Jansen). Un. So.; G. T. S., 1914. D.—Mar., 1913, Bp. Rhinelander; P.—Oct., 1913, Bp. Weller. Vic. S. Barn. Ch., Tomahawk, Wis., 1913; Cur. Chr. Ch., Chattanooga, Tenn., 1915; R. S. Luke's Ch., Cincinnati, O., 1916; Vic. Ch. Ascen., Merrill, Wis., 1918-29. Professed in the Order of S. Francis, 1921. Books: "Legend of Our Lady"; "The Wells of Salvation."

CROSBIE, James Edward (Ok.), 1236 So. Toledo Ave., Tulsa 4, Okla.—Asst. R. Trin. Par. and Vic. S. Luke's Chap., 1942—; b. London, Ont., Can., Oct. 16, 1885; s. Christopher Henry Crosbie and Jane (Conn). No. St. Norm., Un. Minn.; G. T. S. D.—June, 1913, P.—June, 1914, Bp. G. M. Williams. m. Sarah Thompson, Aug. 9, 1916; c. two. R. S. John's Ch., Negaunee, Mich., 1916-20; Ch. Trans. fig., Ironwood, Mich., 1920-23; Holy Trin. Ch., Iron Mt., Mich., 1923-29; R. S. Jas. Ch., Vincennes, Ind., 1929-42.

CROSBY, Hiram Bedford, Jr. (L.A.), 802 Edgar Ave., Beaumont, Cal.—Vic. S. Steph. Ch. 1942—; b. New York City, Aug. 18, 1899; s. Hiram Bedford Crosby and Ella Dolores (Von Hanson). H. Sch., Leonia, N.J.; Dart., 1922; Cumberland Un., L.L.B., 1923. D.—Mar., 1942, P.—Nov., 1942, Bp. Stevens. m. Capitola Belle Bassett, Aug. 7, 1927; c. four.

CROSBY, Hugh Gustin Emrick (A.), St. Andrew's Church, Scotia 2, N.Y.—R. S. Andr. Ch., 1944—; b. Highgate, Ont., Can., Aug. 29, 1896; s. John Gustin Crosby and Mara Selina (Emrick). Highgate Continuation; Un. W. O., B.A., 1921; Hur., 1921. D.—1921, P.—1922, Bp. of Huron. Rec'd June 5, 1931. m. Isabel de Moleyns Woods, Oct. 4, 1922; c. three. Served in Can., 1921-30; R. Ch. S. Sacra., Bolton Landing, N.Y., 1930-44.

CROSBY, Kenneth Owen (EauC.), P.O. Box 235, Owen, Wis.—Vic. S. Kath. Ch., 1945—; b. Cleveland, O., May 25, 1886; s. Albert Fitch Crosby and Minnie Adele (Owen). Pub. Schs., Cleveland and Chicago; Chic., B.A., 1908; W. T. S., S.T.B., 1911, S.T.M., 1928, D.Th., 1929. D.—June, 1911, P.—Dec., 1911, Bp. Anderson. m. Mary Helen Staley (dec.), Sept. 30, 1916; c. two. Assoc. Cathd. SS. Pet. and Paul, Chicago, 1911-12; Supt. Chic. Home for Boys and Lawrence Hall Home for Boys, Chicago, 1912-26; Chapl. and Prof. S. Steph. Coll., 1926-34; Supt., Howe Sch., Howe, Ind., 1934-35; Asst. P. Cathd. Shelter, Chicago, 1935-38; Asst. P. City Mssn., Chicago, 1938-45.

CROSBY, Thomas James. Died July 13, 1941. For data see Edition 1941.

CROSS, Eason (Ma.), 7 St. Luke's Rd., Boston 34, Mass.—R. S. Luke's Ch., 1934—; b. Savannah, Ga., June 2, 1897; s. James Joseph Cross and Anna Frances (Mingle-dorff). Ethingham Acad., Ga.; Emory, B.A., 1918 (in absentia); Colmb., M.A., 1922; U. T. S., B.D., 1922; Westcott House, Cambridge, Eng., 1922-23 (Life Mem.); E. T. S., 1929-31; Piedmont, D.D., 1942. D.—Dec., 1923, P.—June, 1924, Bp. Manning. m. Olive Harwick, Sept. 23, 1924 (divorced March 16, 1944); c. one. Asst. Gr. Ch., N.Y.C., 1922; Asst. Min., same, 1923-24; R. S. John's Ch., Bisbee, Ariz., 1924-26; Can. Trin. Cathd., Phoenix, Ariz., 1927; R. S. Geo. Ch., Maynard, Mass., 1927-34. U. S. N., 1918-19. Resdt. wkr., Spring St. Settlement, N.Y.C., 1920, and Cambridge House, London, 1923. Chrmn. Soc. Serv. Dept., Mem. Exec. Coun. and Mem. Rel. Educ. Dept., Ariz., 1924-27; Gov.'s visitor, pub. insts., Ariz., 1925-27; Mem. and Chrmn. Maynard Pub. Sch. Bd., 1928-31; Mem. Adult Educ. Com., 1932-35; Conf. Chrmn. Family Soc., Boston, 1934-38; Trust. Rest House, Swansea, Mass., 1938—; Cler. Club, Boston; Secy. same, 1937—; Chapl. Brookline Post, Amer. Leg., 1940—; Vol. Civ. Chapl. Marine Hosp., Brighton, 1940—; Pres. Loc. Coun. of 10 Chs., 1939-46; Exam. Chapl., 1944—; Mem. Salzburger Soc., Ga.; Alpha Tau Omega.

†**CROSS, Rt. Rev. Edward Makin**, Res., 2303 W. 1st Ave.; Off., So. 1125 Grand Ave., Spokane, Wash.—Bp.

Mssy. Dist. Spok., 1924—; b. Phila., Mar. 1, 1880; s. James Sheldrake Cross and Mary Callaghan (Makin). P. D. S., B.D., 1908. S.T.D. D.—June, 1907, Bp. Whitaker; P.—Dec., 1907, Bp. Harc. Con. Bp. Dist. Spok., Feb. 20, 1924, Bpp. McElwain, Page, Freeman, Burleson, Roberts, Thomas, Tyler and Archbp. Matheson. Can. m. Esther Angela Ware, June 24, 1914; c. two. R. S. Thos. Ch., Sturgis, S.D., 1907-10; S. Pet. Ch., Sheridan, Wyo., 1910-16; Ch. S. John Evangelist, St. Paul, Minn., 1916-24. Mem. Natl. Forward Move. Cmssn., 1934; Assoc. same; Mem. Joint Cmssn. Strategy and Policy; R. S. Paul's Sch., Walla Walla, Wash.; Bd. Trust. S. Luke's Hosp., Spokane, Wash.; Bd. Overseers, Whitman Coll., Walla Walla; Mem. Coun., Prov. Pac. Author: "The Use of Religion."

CROSS, Gordon Alfred (L.A.), 14833 Sylvan St., Van Nuys, Los Angeles, Cal.—R. S. Mark's Ch., 1943—; b. Saskatchewan, Can., June 25, 1912; s. Rev. Canon Alfred Cross and May Elizabeth (Turner). H. Sch., Lloydminster, Sask., Can.; Saskatoon Norm. Sch., 1930; Un. Saskatchewan, B.A., 1936; Emm. Coll., Sask., L.Th., 1936. D.—1936, Bp. of Saskatchewan for Bp. of Yukon; P.—1937, Bp. of Yukon. Rec'd Jan. 20, 1940, m. Mildred Elizabeth Louise Gordon, Aug. 17, 1938, R. Chr. Ch., Whitehorse, Yukon, Can., 1936-38; Asst. Trin. Ch., Santa Barbara, Cal., 1938-40; Vic. Ascen. Mssn., Tujunga, Cal., 1940-41; Vic. S. Mark's Mssn., Van Nuys, Cal., 1940-43. Dean Dioc. Adult Summer Sch., 1943, 44, 46. Ed.: "Northern Lights," Yukon Dioc. Quart., 1936-38.

CROSS, Sydney Robert (N.J.), 91 South End Rd., London N.W. 3, Eng.—Author and editor—; b. London, Eng.; s. John Cross and Sarah (McCallum). Un. Theol. Sem., 1899; Royal Coll. Music, London, Eng.; A. R. C. O. D.—June, 1900, P.—June, 1901, Bp. H. C. Potter. Cur. All Ang. Ch., N.Y.C., 1901-06; R. S. Paul's Ch., Westfield, N.J., 1906-13. Author: "The Practical Four-Year Lesson Course."

CROSS, Wilford Oakland (P.), 112 No. Water St., Kittingham, Pa.—R. S. Paul's Ch., 1941—; b. Nottinghamshire, Eng., July 26, 1901; s. William Cross and Elizabeth (Oakland). H. Sch., Un. Ill., B.A.; Colmb., M.A.; Berk. D.—Apr., 1934, P.—Nov., 1934, Bp. Mann for C. m. Mary Wilcox; c. three. Asst. Prof. W. & J., 1930-34; Vic. S. Clem. Ch., Harvey, Ill., 1934-37; R. Ch. Gd. Shpd., Norwood, O., 1937-41. Author: "The Crucifix," "Doctrine of Man," Living Church Lenten Series, 1939.

CROSS, William Skala. Died February 12, 1943. For data see Edition 1941.

CROSSON, James Cope (N.Y.), 107 2nd Ave., Pelham 65, N.Y.—R. Ch. Redeem., 1946—; b. Phila., Feb. 15, 1897; s. James Patrick Crosson and Emily (Cope). Girard Coll.; Tem.; Un. Buffalo Law Sch.; Tem. Law Sch.; Un. Pa.; V. T. S., 1920. D.—Mar., 1920, Bp. Darst; P.—Dec., 1920, Bp. Rhinelander. m. Muriel Alice Hoffmann, May 19, 1944; c. one. R. S. Jude and Nativ., Phila., 1921-25; Can. S. Paul's Cathd., Buffalo, N.Y., 1925-26; R. S. Mary's-on-the-Hill, Buffalo, N.Y., 1926-34; S. Pet. Ch., Buffalo, N.Y., 1935-37; R. S. Thos. Ch., Buffalo, N.Y., 1938-42; Chapl. U. S. A. F., 1942-46. Chapl. (Lt. Col.) U. S. A. F. Res. Chapl. Corps; Chapl. 174th Inf., N.Y.N.G., 1926-38; Pres. Buffalo Publ. Serv., 1934-38; Publicity Dio. W.N.Y., 1940. Lectr. Pub. Speaking, Buffalo Bd. Educ., 1937—. Author: Mag. articles (fiction).

CROUCH, Frank Monroe (S.H.B.)—b. Oswego, N.Y., Mar. 2, 1878; s. Francis Thomas Crouch and Sarah Elizabeth (Monroe). Cor., B.A., 1900; E. T. S., B.D., 1900. D.—May, 1910, P.—Dec., 1911, Bp. Lawrence. m. Cornelia Jefferson Mayo, Oct., 1914. Field Secy. Soc. Serv. Comm., N.Y.C.; Exec. Secy. Joint Com. Soc. Serv. Gen. Bd. Mssns., 1911-19. On staff Industrial Relations Cmssn., the Inter-Church World Movement, Feb., 1919.*

CROUCH, William Hanington (N.H.), 113 Main St., Lancaster, N.H.—R. S. Paul's Ch., Lancaster, 1941—; P. in-c. S. Mark's Ch., Groveton, 1938—. D.—June, 1928. Rec'd Feb. 1, 1936. R. S. Matt. Ch., Buffalo, N.Y., 1936-38; P. in-c. S. Steph. Ch., Colebrook, N.H., 1938-41.*

CROWE, Austin Wendell (Ma.), 28 Cliff Rd., Milton 87, Mass.—R. Ch. Holy Spirit, 1946—; b. Boston, Sept. 20, 1911; s. David Roode Crowe and Barbara MacKenzie (MacCuspie). H. Sch., Arlington, Mass.; Tufts, B.A., 1937; E. T. S., 1940. D.—June, 1940, P.—Dec., 1940, Bp. Sherrill. m. Cynthia Sina Robinson, May 16, 1936; c. one. R. S. Jas. Ch., W. Somerville, Mass., 1940-43; R. S. Pet. Ch., Beverly, Mass., 1943-46.*

CROWLEY, Archie Henry (Ma.), 96 Knox St., Lawrence, Mass.—R. Gr. Ch., 1937—; b. Lynn, Mass., Jan. 17, 1907; s. Benjamin Crowley and Matilda (Cumberland). H. Sch., Lynn; Dart., B.A., 1929; E. T. S., B.D., 1934. D.—June, 1934, P.—May, 1935, Bp. Sherrill. m. Jean Durgin Higbie, June 27, 1935; c. two. Cur. S. Paul's Cathd., Boston, 1934-35; Cur. Gr. Ch., Lawrence, Mass., 1935-37.

CRUIKSHANK, Harrison (S.H.B.)—D.—June, 1878, Bp. Lay.*

CRUM, Rolfe Pomeroy (Pa.), P.O. Box 50, Waverly Station, Baltimore 18, Md.—b. Cleveland, O., Jan. 5, 1889; s. Xenophon Xerxes Crum and Anna Marcia (Phelps). West. Reserve Un., B.A., 1911, D.D., 1930;

Rhineland. Con. Bp. Mssy. Dist. Mex., Jan. 12, 1926, Bpp. Murray, Nelson, Garland, Lloyd, Manning, Oldham and Stires, m. Maude R. Hawk, 1903; c. two. P-in-c. Ch. Redeem. Andalusia, Pa., 1913-16; R. S. Andr. Ch. Albany, N.Y., 1916-23; R. S. Ann's Ch., Brooklyn, N.Y., 1923-24; Bp. Mssy. Dist. Mex., 1926-33; Bp-in-c. same, 1933-34; Exec. Secy. Dept. Domes. Mssns., 1930-33; Suffragan Bp. L.I. and Archd. Queens and Nassau, 1933-37; Bp. Coadj. Dio. Mich., 1937-40, Mem. Natl. Coun., 1940-; Author: "Our Heritage," "Mexico," and "Christianity is Life."

CREIGHTON, William Forman (W.), 445 W. Bradley Lane, Chevy Chase 15, Md.—R. S. John's Ch., 1946-; b. Phila., July 23, 1909; s. Rt. Rev. Frank Whittington Creighton and Maud R. (Hawk). Amer. Sch., Mexico City; Un. Pa., B.A., 1931; P. D. S., S.T.B., 1934. D—Apr., 1934, Bp. Creighton for Pa.; P—Nov., 1934, Bp. Bartlett. m. Marie-Louise Forrest, June 2, 1934; c. three. Mssy-in-c. Oakes, Ellendale and Guelph, N.D., 1934-37; R. S. Clem. Ch., St. Paul, Minn., 1937-43; Chapl. U. S. N. Y., 1943-46.

CRENSHAW, Claire Tappaan (O.), 339 Lafayette St., Marion 8, O.—R. S. Paul's Ch., 1944-; b. Los Angeles, Cal., Oct. 1, 1908; s. Joseph Luddington Crenshaw and Anne Elizabeth (Stewart). Simpson Prep., Birmingham, Ala.; Duke, B.A., 1933; V. T. S. D—Aug., 1937, Bp. McDowell; P—Sept., 1938, Bp. Carpenter. m. Ruth Elizabeth Shepherdson, July 20, 1935; c. three. Vic. Dothan, Eufaula and Clayton, Ala., 1937-39; Vic. Jasper and Oakman, Ala., 1939-40; Vic. Connersville, Lawrenceburg and New Castle, Ind., 1940-42; Assoc. R. Evansville, Ind., 1942-43; R. Norwalk and Monroeville, O., 1943-44.

CRESPAP, Joseph Ord (Miss.), 215 No. Broadway, McComb, Miss.—P-in-c. Ch. Mediator, 1936-; b. Platte City, Mo., June 21, 1883; s. Homer Cresap and Sarah Ellen (Genton). Pub. Schs., Platte Co.; West. Un., Neb., Linc. Jefferson Un.; Correspondence course, B.H. D—Oct., 1929, P—Apr., 1930, Bp. Bratton. m. Nora Ornetta Manning, June 1, 1908; c. five. P-in-c. Gr. Ch. Canton, Miss., 1930-36.

CRESPAP, William Kirk (Md.), Glenburn, R.D. 1, P.O. Clark's Summit, Pa.—R. Ch. Epiph., 1946-; b. Baltimore, Nov. 5, 1916; s. William Lyn Cresap and Ann (Neff). Baltimore City Coll.; Un. Baltimore Law Sch.; Johns Hop., B.S., 1942; V. T. S., B.D., 1944. D—May, 1944, P—Mar., 1945, Bp. Powell. m. Anne Holdsworth Hutchins, Oct. 29, 1946. D-in-c. All Souls' Chap., Baltimore, 1944-46. Inst. of Pastoral Care, Mass. Gen. Hosp., Boston, 1946.

CRESSER, Harry Arthur Raymond (S.H.B.)—Syr. D—Oct., 1890, P—Dec., 1891, Bp. Huntington. R. Fulton, N.Y., 1890-92; Greenbush, N.Y., 1892-93; Mssy., Fla., 1894-95; Loc. Ten. S. Mich. Par., Md., 1895-96; S. Pet. Ch., Bainbridge, N.Y., 1896-99; S. Andr. Ch., Jacksonville, Fla., 1900-04; S. Pet. Ch., Red Bluff, Cal.*

CRESSON, Caleb (Pa.), Oakland Hall, Oaks, Pa.—Gen. Mssy. and P-in-c. Trin. Ch., Gulph, 1930-; b. Oaks, Pa.; s. Caleb Cresson and Isabella Bloomfield (Gumbes). DeLancy Sch.; Un. Pa., B.S. (in Economics), 1898; P. D. S., 1914. D—June, 1914, Bp. Garland; P—Dec., 1914, Bp. Rhineland. m. Helen Anderson Wilson, Pa.; c. three. D-in-c. S. John's Ch., Green River, and S. Jas. Ch., Kemmerer, Wyo., with 11 Mssy. stations, 1914; P-in-c. rural work in Chester Co., Pa., S. Mary's Ch., Warwick, S. Andr. Ch., W. Vincent, Pa., 1915-16; R. S. N.Y. Am. Ch., Oaks, Pa., 1916-24. Calv. Ch., Utica, N.Y., 1924-26; Chr. Ch., Pottstown, Pa., 1926-30. Vol. Chapl. Amer. Red Cross, 4 min. men. Liberty Loan Cmsn., Food Conserv. and Social Service. Author: "History of Audubon Oaks."*

CREVISTON, Eli Humphrey (Mil.), 1221 No. Marshall St., Milwaukee 2, Wis.—Sr. Can. All SS. Cathd., 1931-; b. Clinton, Ill.; s. Samuel G. Creviston and Laura A. (Humphrey). Nash. D—Sept., 1925, P—May, 1926, Bp. Fawcett. Vic. S. Pet. Ch., Canton, S. Jas. Ch., Lewiston and Calv. Ch., Farmington, Ill., 1926-31.

CREWE, Benaiah Hudson (M.), 6241 Regular Ave., Detroit 9, Mich.—R. Ch. Ascen., 1945-; b. Glovertown, Nfld., June 13, 1896; s. Benaiah Crewe and Elizabeth (Randall). Common Schs., Nfld.; Mt. Allison Prep. Sch., Linc.-Jefferson Un., B.A.; Webster Un., M.R.E., Ped.D., S.T.D., 1944; Alma Coll., D.D., 1940; Theol. Trng. under Bp. of Albany and Bd. Exam., 3 yrs. D—June, 1926, Bp. Oldham; P—Oct., 1927, Bp. Ferris. m. Lena Pearl Salsman; c. two. M-in-c. S. Mark's Ch., Philmont, N.Y., 1925-27; Asst. S. Steph. Ch., Olean, N.Y., 1927-28; R. Chr. Ch., Forest City, Pa., 1928-31; R. S. Paul's Ch., Newport, Ky., 1931-36; R. Calv. Meml. Ch., Saginaw, Mich., 1936-45.

CRIBBE, Augustus George Bayley (W.Ma.), 1063 Washington St., Gloucester, Mass.—b. Rose Blanche, Nfld., Feb. 10, 1892; s. Joseph Cribbe and Naomi (Harder). Pub. and Priv. (S. Pet.) Schs., Charlottetown, P.E.I.; King's Coll., Arts; King's Coll., Div. Sch., 1921. D—Mar., 1919, P—May, 1921, Archd. Worrell. Serv. in Can., 1919-28; R. S. John's Ch., Wilkinsville, Mass., 1928-44.*

CRICHTON, Arthur Boxer (Vt.), Newport, Vt.—Retired, 1940-; b. Dartmouth, N.S., Oct. 23, 1880; s. James Augustus Crichton and Frances Sarah (Creighton). Phil. Exter. Acad., 1903; Harv., B.A., 1907; E. T. S., B.D., 1910. D—May, 1910, Bp. Lawrence; P—June, 1911, Bp. C. B. Brewster. m. Edith Kemble Oliver, 1917; c. three. Cur. Chr.

Ch., W. Haven, Conn., 1910-12; R. Ch. Redeem., Lexington, Mass., 1912-14; Chr. Ch., Canaan, Conn., 1914-19; M-in-c. S. Paul's Ch., Bantam and Trin. Ch., Milton, Conn., 1919-22; Asst. S. John's Ch., Bridgeport, Conn., 1923; R. S. Paul's Ch., Vergennes, Vt., 1923-31; R. S. Mark's Ch., Newport, Vt., 1931-40.

CRICKMER, Reginald Aylmer (Ind.), 1216 W. 31st St., Minneapolis 8, Minn.—Retired, 1934-; b. Beverly, E. Yorkshire, Eng., Apr. 17, 1865; s. Rev. William Burton Crickmer and Sophia (Dry). D—Sept., 1896, Bp. Walker; P—July, 1901, Bp. Morrison. Spirit Lake, Ia., 1896; S. Paul's Ch., What Cheer, Ia.; S. Andr. Ch., Waterville, Minn.; R. Trin. Ch., Litchfield, Minn.; Holy Trin. Ch., Gillette, Wyo.; S. Paul's Ch., Niobrara, Neb.; Ch. Gd. Samar., Sauk Center, Minn.; S. Paul's Ch., Jeffersonville, Ind., 1928-34.

CRIPPS, Walter Thomas Henry (P.), 4729 Ellsworth Ave., Pittsburgh, Pa.—Assoc. R. Ch. Ascen., 1946-; b. Brighton, Sussex, Eng., Nov. 14, 1884; s. Walter Cripps and Bathsheba Mary (Strevens). S. Chad's, Regina, Sask., Testamur, 1920. D—May, 1920, P—May, 1921, Bp. of Calgary. Spoked in Canada, 1920-43; Can. Cathd. S. John the Evang., Spokane, Wash., 1943-46.

CRISPELL, Howard Reynolds (L.I.), 43-06 23rd Ave., Astoria 5, N.Y.—P-in-c. Trin. Ch., 1943-; b. Staten Island, N.Y., Apr. 25, 1912; s. Howard Crispell and Salena (Schuhmacher). H. Sch., Brooklyn, N.Y.; Un. So., B.A., 1937; Nash., 1940. D—May, 1939, Bp. Ivins for F.L.; P—May, 1940, Bp. Sturtevant. Asst. Mt. Calv. Ch., Baltimore, Md., 1940-41; Vic. S. Kath. Chap., Mt. Calv. Par., Baltimore, Md., 1941-43.

CRITENDEN, William (Be.), 281 4th Ave., New York 10, N.Y.—Exec. Secy. Divis. Youth, Natl. Coun., P.E. Ch., 1945-; b. New Boston, Pa., June 28, 1908; s. Ernest H. Crittenden and Susan Beatrice (Cook). H. Sch., Hazleton, Pa.; Laf., B.S. 1929; E. T. S., B.D., 1936. D—Nov., 1934, Bp. Babcock for Be. P—May, 1935, Bp. Sherrill for Be. m. Eleanor Elizabeth Setchell, Dec. 26, 1931; c. two. Business, 1929-31 and 1932-33; Cur. S. Paul's Ch., Brookline, Mass., 1934-35; Vic. Gr. Ch., Dalton and S. Luke's Ch., Lanesboro, Mass., 1936-39; R. S. John's Ch., No. Adams, Mass., 1939-42; Stdt. Pastor, Asst. Prof. Rel. and Asst. to Pres., Laf., 1942-45. Dioc. Coun., Bd. Rel. Educ., and Chrmn. Pension Fund Com., Dio. W.Ma., 1940.

CROCKER, G. Rowell (Ma.), 19 Beacon St., Norwood, Mass.—R. Gr. Ch., 1945-; b. Somerville, Mass., May 27, 1896; s. William Margeson Crocker and Nellie (Coffin). H. Sch., Providence, R.I.; Bangor Theol. Sem., 1932; Berk., 1944. D—Jan., 1944, Bp. Budlong; P—Aug., 1944, Bp. Dallas. m. Edna Lyall Mower, Oct. 9, 1920; c. two. Ordained M. E. Ch., 1932-38; Congregational-Christian Ch., 1938-43. D-in-c. Epiph. Ch., New Haven, Conn., 1943-44; Mstr. S. Paul's Ch., Concord, N.H., 1944-45.

CROCKER, John (Ma.), Groton, Mass.—Hdmstr. Groton Sch., 1940-; b. Fitchburg, Mass., Jan. 16, 1900; s. Alvah Crocker and Charlotte (Bartow). Groton Sch.; Harv., B.A.; Oxon.; E. T. S., 1930. D—June, 1929, Bp. Slattery; P—June, 1930, Bp. Perry for W.Ma. m. Mary Hollowell, Sept. 7, 1922; c. six. Cur. S. John's Ch., Roxbury, Mass.; Chapl. Episc. Stds., Pr., 1930-40.

CROCKETT, John Robert (N.J.), 305 Main St., Riverton, N.J.—R. Ch. Ch., Riverton, 1943-45; Racine, Wis., Nov. 19, 1908; H. Sch., Racine, Wis., B.D., 1935. D—May, 1934, P—June, 1935, Bp. Ivins. R. S. Pet. Ch., W. All., Wis., 1935-39; Asst. S. Luke's Ch., Germantown, Pa., 1939-40; R. S. Paul's Ch., Aramingo, Pa., 1940-43; P-in-c. Chr. Ch., Palmyra, N.J., 1944-47.*

CROFT, Frederic Ashbrook (W.T.), 718 E. Van Buren St., Harlingen, Tex.—R. S. Alb. Ch., Harlingen and P-in-c. All SS. Ch., San Benito, 1944-; b. Ashbrook, N.J., May 2, 1908; s. Arthur Stanley Croft and Laura (Brice). H. Sch., Greeley, Colo.; Colo. St. Tchrs. Coll.; S. John's Coll., Greeley, Colo., B.A., 1931; N. W.; W. T. S., S.T.B., 1932, S.T.M., 1937. D—Dec., 1931, Bp. Ivins for Ok.; P—Oct., 1932, Bp. Casady. m. Pauline Flynt, Apr. 12, 1934; c. two. Cur. S. Matt. Ch., Kenosha, Wis., 1931-32; P-in-c. S. John's Ch., Durant, Okla., 1932-36; Stdt. Chapl. N. W., 1936-37; R. Trin. Chap., Excelsior, Minn., 1937-44.

CROFT, Nathaniel Chafee (Tex.), 2511 Walton Way, Augusta, Ga.—Retired, 1945-; b. Aiken, S. C., Nov. 22, 1907; s. George William Croft and Marie (Chisholm). H. Sch., Aiken; Un. So., B.A., 1932, B.D., 1938. D—July, 1938, Bn. A. S. Thomas for U.S.C.; P—July, 1939, Bp. Gravatt. m. Jeanette McDaniel, Feb. 14, 1939; c. two. D-in-c. S. Paul's Mssn., Graniteville, S.C., 1938-39; P-in-c. Townsend and Virginia City Mssn. Fields, Mont., 1939-41; P-in-c. Holy Comf. Ch., Angleton, Tex., 1941-44; R. same, 1944; Chapl. A. U. S., 1944-45.

CROFT, Sydney Hugh Brice (Hon.), P.O. Box 202 (Honolulu St.), Wahiawa, Oahu, T.H.—Vic. S. Steph. Ch., 1945-; b. Rahway, N.J., July 1, 1910; s. Arthur Stanley Croft and Laura (Brice). Pub. Schs., Cranford and Elizabeth, N.J.; Colo. St. Tchrs. Coll.; S. John's Sem., B.A., 1934; Nash., B.D., 1934. D—Apr., 1937, P—Mar., 1938, Bp. Ivins. m. Margaret A. Engelke, June 7, 1939; c. one. D-in-c. Imm. Ch. and S. Steph. Mssn., Racine, Wis., 1937-38; R. same, 1938-39; R. Geths. Ch., Marion and P-in-c. S. Paul's

Hamilton and Violet Ann (Dupont). S. Mary's Sch., B.W.I.; Codrington Coll., Barbados, B.W.I.; Bp. Payne Div. Sch., B.D.; N. Y. U., B.S.; G. T. S., S.T.B. D.—June, 1910, Bp. Randolph; P.—May, 1912, Bp. B. D. Tucker, m. S. Alberta Thomas, June 11, 1913; c. two. P-in-c. S. Cyp. Ch., Hampton, Va., 1910-30.*

HAMILTON, Eric Alwynne (L.I.)—D—June, 1915, Bp. Olmsted; P—Feb., 1917, Bp. Longley. S. Paul's Ch., Antwerp, N.Y., 1915-16; Chr. Ch., Dyersville, S. Geo. Ch., Farley and S. Mark's Ch., Anamosa, Ia., 1916-18.*

HAMILTON, Francis Marion (W.T.), 9301 Georgia Ave., Silver Springs, Md.—R. Gr. Ch., 1946—b. Lamar Co., Tex., Feb. 16, 1904; s. T. France, Md. Myrtle Gertrude Hamilton. Educated privately. D—Sept., 1938, P—June, 1940, Bp. Capers, m. Eva Landig, Nov. 10, 1932; c. one. Cur. Ch. Gd. Shpd., Corpus Christi and Vic. Ch. Epiph., Kingsville, Tex., 1939-41; S. Andr. Ch., Seguin and S. Mark's Ch., San Marcos, Tex., 1941-43; S. Mark's-on-the-Hill, Pikesville, Md., 1943-46.

HAMILTON, Howard Balmer (Minn.), 122 W. Mill St., Owatonna, Minn.—R. S. Paul's Ch., Owatonna and P-in-c. S. Pet. Ch., Kasson, 1946—b. Jan. 4, 1916, D—June, 1940, P—Aug., 1940, Bp. of Huron, m. Doreen Millicent Allton, Aug. 9, 1946; c. one. Serv. in C.O., 1940-46.*

HAMILTON, John Matthias (P.), P.O. Box 17, Windsor, N.C.—P-in-c. S. Thos. Ch., Windsor, S. Mark's Ch., Roxobel and Ch. Holy Innoc., Avoca, 1947—b. Feb. 18, 1878; s. Matthias Nace Hamilton and Anna (Jones). Roa., 1899; V. T. S., 1902, D—June, 1902, Bp. Peterkin; P—June, 1903, Bp. Gibson, m. Mabel Estelle Johnston, Oct. 28, 1926; c. one. R. Trin. Ch., Peru, Ind.; S. John's Ch., Covington, Ky., 1909; S. Paul's Ch., Aquasco, Md.; S. Thos. Par., Wash., D.C.; S. Thos. Par., Hancock, Md., 1925-29; P-in-c. S. John's Ch., Donora, Pa., 1929-30.*

HAMILTON, Jane Stewart (Miss.), 213 W. Church St., Greenwood, Miss.—R. Ch. Nativ., Greenwood and P-in-c. Imm. Par., Winona, 1943—b. Jackson, Miss., July 3, 1903; s. William Stewart Hamilton and Julia (Sullivan). Pub. Schs., Jackson; Millsaps Coll., B.A., 1926; V. T. S., 1926-27; Un. So., 1927-29, D—June, 1929, P—May, 1930, Bp. Bratton, m. (1) Rebecca Hartfield (dec.), June 20, 1928; c. two; (2) Mary Stockton Moulter, Aug. 9, 1937; c. two. R. Winona Mssn. Field, Miss., 1929-33; R. Trin. Par., Hattiesburg, Miss., 1933-39; R. S. Paul's Par., Columbus, Miss., 1939-43.

HAMILTON, William Bowling (Ore.), 555 Fifth Ave., Tulare, Cal.—Retired, 1934—b. Nashville, Tenn., Mar. 21, 1859; s. James Fletcher Hamilton and Susanna Anna (Dacres). Central Coll., Fayette, Mo.; Sea., B.D., 1884, D—June, 1884, P—June, 1885, Bp. Whipple, m. Jennie Susan Strong, June 24, 1886; c. two. Waseca Co. and Janesville, Minn., 1884-85; Asst. Geths. Ch., Minneapolis, Minn., 1885-86; S. Luke's Ch., Minneapolis, Minn., 1886-93; R. Calv. Ch., Chicago, 1893-1910; S. Luke's Ch., Grants Pass, Ore., 1910-13; S. Mark's Ch., Medford, Ore., 1913-34.

HAMILTON, William Joseph. Died February 21, 1943. For data see Edition 1941.

HAMM, William Conrad (M.), 35 Longfellow Ave., Detroit 2, Mich.—R. S. Joseph's Ch., 1942—b. Roodhouse, Ill., Sept. 17, 1906; s. C. G. Hamm and Anna (Kidd). Pub. Schs., Roodhouse; Shurtleff Coll., Ph.B., 1928; Ya., B.D., 1931, M.A., 1932, D—Apr., 1934, P—June, 1935, Bp. Budlong, m. Martha Chapman, June 24, 1929; c. two. Asst. Ch. Gd. Shpd., Hartford, Conn., 1932-37; R. Trin. Ch., Ware and Vic. S. Mary's Ch., Palmer, Mass., 1937-40; Asst. R. Chr. Ch., Cranbrook, Mich., 1940-42.

HAMMOND, Blake Beverly (W.N.Y.), 142 Buffalo Ave., Niagara Falls, N.Y.—R. S. Pet. Ch., 1943—b. Easton, Md., Nov. 2, 1910; s. Charles Pierce Hammond and Carrie Bertie (Blake). H. Sch., Easton; Leh., 1932; P. D. S., B.Th., 1935, D—May, 1935, P—Dec., 1935, Bp. Davenport, m. Minnie Irene Colstock, Aug. 25, 1936; c. one. R. Sassafras Par., Cecilton and Earlyville, Md., 1936-37; R. Epiph. Ch., Kingsville and Adv. Ch., Alice, Tex., 1936-38; R. S. Paul's Ch., Lock Haven, Pa., 1940-41; Cur. Trin. Ch., Towson, Md., 1941-43.*

HAMMOND, Frederick Colnut (L.A.), 580 Hilgard Ave., Los Angeles 24, Cal.—Cur. S. Alb. Ch., 1946—b. Melita, Manitoba, Can., Aug. 15, 1914; s. Rev. Stephen Reginald Hammond and Hattie Wilhelmina (Reid). H. Sch., Ventura; Santa Barbara St. Tchrs. Coll., B.A., 1944; E. T. S., B.D., 1946, D—July, 1946, Bp. Gooden, m. Eleanor Park Calef, Mar. 22, 1942; c. one.

HAMMOND, Harry Edgar (Del.), 9 Cragmere Rd., Wilmington 44, Del.—Vic. Holy Trin. (Old Swede's) Ch., 1943—b. Wilmington, Del., Aug. 13, 1908; s. Harry Barber Hammond and Harriet Augusta (Kandle). S. Steph.; Colmb., B.A., V. T. S., B.D., 1934, D—Mar., 1936, P—May, 1937, Bp. Cook, Asst. Trin. Ch., Wilmington, Del., 1936; In-c. Ch. S. John Bapt., Milton, Del., 1936; Asst. Chr. Ch., Greenwich Conn., 1936-40; Actg. R. S. Andr. Ch., Wilmington, Del., 1940; Asst. Trin. Ch., New Haven, Conn., 1940-41; Chpl. and Asst. R. Va. Episc. Sch., Lynchburg, Va., 1941-43.

HAMMOND, John Keith (L.A.), 10435 Hillhaven Ave., Tujunga, Cal.—Vic. Ascen. Mssn., 1941—b. Pierson,

Man., Can., Sept. 27, 1912; s. Stephen Reginald Hammond and Hattie Wilhelmina (Reid). H. Sch., Ventura, Un. Cal., B.A., 1940; Ch. Div. Sch. Pac., B.D., 1941, D—July, 1910, Bp. Randolph; P—May, 1912, Bp. B. D. Tucker, m. S. Ruth Nellie Barr, Sept. 25, 1935; c. two. Vic. S. Sim. Ch., San Fernando, Cal., 1941-43.

HAMMOND, Philip Kemp. Died September 11, 1941. For data see Edition 1941.

HAMMOND, Stephen Reginald (L.A.), 2191 El Jardin St., Ventura, Cal.—R. S. Paul's Ch., 1927—b. Guilford-Sussex, Eng., Mar. 14, 1883; s. Benjamin Hammond and Mary Ellen (Colenutt). Pub. Sch., Portage La Prairie, Man., Can.; Un. Manitoba; S. John's Col. Winnipeg, D—1910, F—1911, Archbp. Matheson, m. Hattie W. Reid, 1910; c. six. Dean Santa Barbara Convoc., 1927-46.

HAMMOND, Wallis Reid (L.A.), 345 E. Santa Anita St., Burbank, Cal.—R. S. Jude's Ch., 1941—b. Pierson, Man., Can., July 5, 1911; s. Rev. Stephen Reginald Hammond and Hattie Wilhelmina (Reid). Brandon Collgt., Man.; Jr. Coll., Ventura, Cal.; N. W., B.A.; S.-W. T. S. D—Mar., 1936, Bp. McElwain; P—Sept., 1937, Bp. Stevens, m. Ada Bernadine Richardson; c. one. Asst. to R. S. Jas. Ch., Chicago, 1936-39; Chpl. and Mstr. Chr. Sch., Arden, N.C., 1939-41.*

HAMPSHIRE, Walter Robert (L.I.), 290 Conklin St., Farmingdale, N.Y.—R. S. Thos. Ch., 1944—b. Roanoke, Riverhead, N.Y., July 22, 1913; s. John Watson Hampshire and Ellen Vail (Terry). H. Sch., Brooklyn, N.Y.; Hob., B.A., 1935; Berk., 1938, S.T.B., 1941, D—June, 1938, Bp. Larned; P—Dec., 1938, Bp. Stires, m. Anne Cummings King, June 18, 1938, P-in-c. Chr. Ch., Bellport and S. Jas. Ch., Brookhaven, L.I., 1938-44; P-in-c. S. Mark's Ch., Medford, L.I., 1940-44; Chpl. Suffolk Sanat., Holtsville and Civ. Chpl., Camp Upton, N.Y., 1942-44.

HAMPTON, Leon Wade (W.Va.), 1003 Lafayette St., Moundsville, W.Va.—R. Trin. Par. and Res. Dir. and Chpl. Reynolds Meml. Hosp., 1945—b. Abilene, Tex., Feb. 10, 1910; s. Calvin Wade Hampton and Mary A. (Hornbuckle). Pub. Sch., Tex.; Austin Coll., B.A., 1935; Crozer, B.D., 1938, D—June, 1943, P—Apr., 1944, Bp. Strider, m. Deborah Coldren, June 24, 1939; c. two. P-in-c. Gr. Ch., Eckman and Holy Trin. Ch., Bramwell, W.Va., 1942-45.

HAMPTON-MERCER, Robert (R.I.), 83 Warren Ave., E. Providence 14, R.I.—R. S. Mary's Ch., 1939—b. Bay Roberts, Nfld., Nov. 5, 1883; s. George Mercer and Ruth (Hampton). Bay Roberts Acad.; Queen's Un., Kingston, Ont., B.A.; Mt. Allison Un., New Brunswick, B.D.; Tem., S.T.D.; Webster Un., D.C.L.(Hon.); Wesl. Theol. Coll., Montreal, D—June, 1935, P—Feb., 1936, Bp. Perry, m. Marcella French, July 8, 1908, Asst. S. Mich. Ch., Bristol, R.I., 1935; R. S. Matt. Ch., W. Barrington, R.I., 1935-39. Fellow Royal Geog. Soc., London, Eng., 1927.

HANCKEL, William Henry, Jr. (Del.), 116 Amstel Ave., Newark, Del.—R. S. Thos. Par. and Chpl., Episc. Steds. Un., Del., 1945—b. Charleston, S.C., Apr. 18, 1918; s. William Henry Hanckel and Coralie Ceter (Grimke). H. Sch., Charleston; Coll. Charleston, B.A., 1940; Un. So., B.D., 1943, D—Feb., 1943, P—Sept., 1943, Bp. A. S. Thomas, m. Rachel Harriet Bingham, Oct. 15, 1943, P-in-c. S. Alb. Ch., Kingstree, S. Luke's Ch., Andrews and S. Steph. Ch., St. Stephens, S.C., 1943-44; Cur. S. Andr. Par., Wilmington, Del., 1944-45.

HANCOCK, John Julian (SanJ.), 129 No. Oakdale St., Medford, Ore.—Cur. S. Mark's Ch., 1946—b. Aberdeen, S.D., Aug. 4, 1919; s. Morris Windfield Hancock and Rae (Lambert). H. Sch., Palo Alto, Cal.; Menlo Jr. Coll., 1939; Coll. Pac., B.M., 1942; Ch. Div. Sch. Pac., 1945, D—Mar., 1946, Bp. Walters, m. Dorothy Mae Ramsey Smith, July 28, 1946, Temporary Min. S. Andr. Ch., Taft, Cal., 1945; Temp. Min. S. John's Ch., Porterville, Cal., 1946.

HANDLEY, Harold Thurston (Ma.), 1838 Mass. Ave., Lexington, Mass.—R. Ch., Redeem., 1938—b. Swamscott, Mass., Dec. 16, 1907; s. Thomas Handley and Alice (Smith). H. Sch., Swamscott; Boston Un.; Harv., B.A., 1928; E. T. S., B.Th., 1931, D—June, 1931, P—May, 1932, Bp. Sherrill, m. Dorothy Mabel Whiting, Aug. 6, 1931; c. three. In-c. S. John's Ch., Saugus, Mass., 1931-38.

HANES, Lee Aden (Nk.), 27 Valley View Ave., Summit, N.J.—Vic. S. John's Mssn., Englewood and Redeem. Mssn., Palisades Park, 1946—b. Waddington, N.Y., Sept. 30, 1894; s. John P. M. Hanes and Margaret Helen (Cook). H. Sch., Canton, N.Y.; S. Lawr. Un., B.S., 1918; N. Y. U., M.A., 1943, D—Nov., 1946, Bp. Washburn, m. Edith Stryker, Apr. 15, 1922; c. two. Lay-R-in-c. S. Paul's Ch., Newark, N.J., 1944-45.

HANKS, William Joseph (Minn.), Redby, Minn.—M-in-c. S. John's Mssn., 1944—b. Dec. 20, 1907, D—June, 1941, P—June, 1942, Bp. Kemerer, m. Mary Ellen Roy, Mar. 17, 1932; c. three. M-in-c. S. Phil. Mssn., Naytawhush, Minn., 1941-44.*

HANN, George Haley (N.Y.), 36 South St., Goshen, N.Y.—Res. Chpl., Walkkill, St. Prison, Walkkill, 1946—b. Newfield, N.J., Apr. 9, 1906; s. Roy Benjamin Hann and Mary Edna (Downs). H. Sch., Atlantic City, N.J.; Un. So., 1928-31; G. T. S., 1931-32; Greystone Ment. Hosp.,

Greystone Park, N.J., Clinical Trng., 1942. D—June, 1931. P—Aug., 1932. Bp. Matthews. m. Sue Saxon Plunkett, Nov. 8, 1932; c. two. P-in-c. S. Jas. Ch., Eatontown, N.J., 1932-35; P-in-c. S. John's Ch., Little Silver, N.J., 1933-35; Vic. Chr. Ch., Kealahouka, Hawaii, 1935-36; P-in-c. Holy Innoc. Ch., Beach Haven, N.J., 1936-41; Vic. S. Mark's Chap., Basking Ridge and Chapl. Vet. Ment. Hosp., Lyons, N.J., 1941-42; Res. Chapl. N.Y. St. Trng. Sch. for Boys, Warwick, N.Y., 1943-46.

HANNAH, Herbert Leslie (Pa.), 1707 So. Main St., Norristown, Pa.—Retired, 1946—b. Salem, N.J., June 14, 1872; s. Percival Arabin Hannah and Mary Lee (Fogg). H. Sch., Salem; Westl. Acad.; S. Steph.; Colmb., B.A.; G. T. S., 1905; D—June, 1905; P—May, 1906, Bp. Talbot. m. Elizabeth Agnes Miles, 1908; c. one. R. Ch. Redeem., Sayre, Pa., 1906; Trin. Ch., Elmira, N.Y., 1911-17; Vic. Chap. Holy Commun., Phila., 1917-20; R. All SS. Ch., Norristown, Pa., 1920-46.

HANNER, William Osborne (O.), 1818 6th Ave., Rock Island, Ill.—R. Trin. Ch., Rock Island, 1940—; Vic. S. John's Ch., Preemption, 1944—b. Elgin, Ill., Nov. 30, 1901; s. William Ballard Hanner and Minnie B. (Osborn). H. Sch., Chicago; U. S. Naval Acad.; N. W., B.S., 1925; S.-W. T. S., B.D., 1934. D—Feb., 1934, P—Sept., 1934, Bp. Stewart. m. Rose Alice Kopp, Nov. 14, 1934; c. one. R. S. Mark's Ch., Geneva, Ill., 1934-40; Maj. U. S. A. A. F. and Served Msn. S. Andr.-by-the-Sea, Destin, Fla., 1942-44. Served on Soc. Serv. and Youth projects, Dio. C., 1935-40; Dep. Gen. Conv., 1946.

HANNIBAL, Hamicar Belfield (N.Y.), 22 Winyah Terrace, New Rochelle, N.Y.—Vic. S. Sim. Ch., 1946—b. New York City, June 22, 1920; s. Hamicar Bayce Hannibal and Ameta St. Clare (Barnes). H. Sch., N.Y.C.; Linc., B.A., 1942; G. T. S., 1945. D—May, 1945, Bp. Littell for N.Y.; P—June, 1946, Bp. Gilbert, Chapl. Wiltywck Sch., 1943; Cur. S. Andr. and Adv. Chaps., N.Y.C., 1944-46.

HANNUM, Ellwood (Me.), 21 Ford St., Boonville, N.Y.—P-in-c. Trin. Ch., Boonville, S. Paul's Ch., Constableville, Chr. Ch., Forestport and S. Mark's Ch., Port Leyden, 1947—b. Lynn, Mass., Feb. 11, 1911; s. William Evans Hannum and Charlotte Louise (Davis). H. Sch., Upper Darby, Pa.; Un. So., B.A., 1932; P. D. S., B.Th., 1935. D—May, 1935, P—Dec., 1935, Bp. Davenport. m. Lillian Victoria Brown, June 1, 1937; c. two. R. S. Paul's Ch., Trappe and Asst. Pro-Cathd., Easton, Md., 1935-36; Cur. Chr. Ch. and S. Mich., Germantown, Phila., 1936-37; R. Ch. Holy Trin., Baltimore, Md., 1937-41; P-in-c. Southern Mt. Desert Mssn., Southwest Harbor, Me., 1941-47. Publ.: Cathedral Age, Northeast, Md. Churchman.

HANSEN, Kenneth Warren (Minn.), 502 Main St., Marshall, Minn.—R. S. Jas. Ch. and Dean Marshall Dnry., 1945—b. Racine, Wis., July 30, 1919; s. Peter Christian Hansen and Louise (Thorson). H. Sch., Washington Park, Ill.; Carroll Coll., Ph.B., 1941; Nash., 1944. D—Dec., 1943, P—June, 1944, Bp. Ivins. Cur. S. Luke's Ch. and Chapl. S. Luke's Hosp., Racine, Wis., 1944-45.

HANSON, Alexander Barraud (Ga.), P.O. Box 616, Douglas, Ga.—P-in-c. S. Andr. Ch., Douglas and S. Matt. Ch., Fitzgerald, 1944—b. Birmingham, Ala., Dec. 13, 1899; s. Alexander Barraud Hanson and Harriet (Johnson). Un. So. D—June, 1927, Bp. McDowell; P—June, 1928, Bp. Seaman. m. Howard Gordon, Sept. 8, 1928; c. two. P-in-c. All SS. Ch., Colorado, S. Steph. Ch., Sweetwater and Ch. Holy Spirit, Coleman, Tex., 1928-37; P-in-c. Ch. Epiph., Concordia and S. Jas. Ch., Belleville, Kan., 1937-40; P-in-c. Gr. Ch., Hutchinson, Chr. Ch., Kingman, Gr. Ch., Anthony, S. Mark's Ch., Medicine Lodge and S. Jas. Ch., Harper, Kan., 1941; R. S. John's Ch., Corsicana and P-in-c. S. Thos. Ch., Ennis, Tex., 1942-44.

HANSON, Alvin Holt (Pa.), 22 E. Chestnut Ave., Phila., 18 Pa.—Cur. S. Paul's Ch., 1945—b. Lawrence, Mass., Sept. 16, 1918; s. James Hanson and Mary Olive (Lavalley). H. Sch., Lawrence; Br., B.A., 1941; E. T. S., B.D., 1943. D—Sept., 1943, Bp. Heron; P—Mar., 1944, Bp. Fenner. m. Roberta Beatrice Tripp, Apr. 29, 1944. Cur. Gr. Cathd., Topeka, Kan., 1943-45.

HANSON, Benedict Henry (Md.), 577 So. County Rd., Palm Beach, Fla.—P-in-c. Bethesda-by-the-Sea, 1946—b. Baltimore, Mar. 19, 1914; s. Benedict Henry Hanson and Rebecca Janney (Cox). Marston Sch.; Johns Hop., B.A., 1936; V. T. S., B.D., 1943. D—May, 1943, P—May, 1944, Bp. Powell. Cur. S. Barth. Ch., Baltimore, 1943-44; Cur. Chr. Ch., Baltimore, 1944-45; P-in-c. same, 1945-46.

HANSON, Henry Arthur (W.M.), 1205 Poxson Ave., Lansing, Mich.—b. Grand Haven, Mich., Mar. 29, 1895; s. Arthur Hanson and Katherine (Prager). Witt., B.A., 1917; Hamma Div. Sch., 1920; Un. Ill., M.A., 1930. D—Sept., 1925, P—Mar., 1926, Bp. Francis. m. Edith Esther Loveland, July 26, 1921; c. three. Cur. All SS. Cathd., Indianapolis, 1925-29; R. S. John's Ch., Grand Haven, Mich., 1932-40; R. S. John's Ch., Ionia and P-in-c. S. Paul's Ch., Greenville, Mich., 1940-46.*

HARARI, Tewfik David (L.I.), 195 Merrick Rd., Lynbrook, L.I., N.Y.—Actg. Pastor Ch. Ascen., Brooklyn, 1943—b. Beyrouit, Syria, Mar. 14, 1887; s. David Harari and Elizabeth (Nassar). Ch. of Scotts Sch., Beyrouit;

Amer. Un. Ch., B.A.; V. T. S. D—June, 1918, P—Mar., 1920, Bp. W. C. Brown. M-in-c. Lucketts, Va., 1919-22; R. S. Paul's Ch., Mt. Calvary and S. Pet. and Chr. Chs., Hamilton, Va., 1922-28; All SS. Ch., Littleton, N.H., 1928-29; Trin. Mssn., Astoria, L.I., N.Y., 1929-32; S. Pet. Ch., Rosedale, N.Y., 1932-33. Publ.: "My Diary Abroad"; "My Western Trip."

HARBACH, Sheldon Tiffany (S.O.), 1068 Salem Ave., Dayton 6, O.—R. S. Andr. Ch., 1944—b. Providence, R.I., Sept. 10, 1912; s. Henry Franklin Harbach and Floy Montrose Granger (Lewis). H. Sch., Providence and Barrington, R.I.; Br., B.A., 1933; E. T. S., B.D., 1936. D—May, 1936, Bp. Perry; P—Dec., 1936, Bp. Page. m. Florence Haner Calkins, June 16, 1938; c. two. Asst. R. S. Jos. Ch., Detroit, Mich., 1936-38; Vic. S. Tim. Ch., Detroit, Mich., 1938-42; Dir. Rel. Educ., Dio. M., 1942-44.

HARBINSON, Stewart Clark (Ma.), 5 Bryant St., Wakefield, Mass.—R. Emm. Ch., 1926—D—July, 1915. Rec'd May 2, 1927.*

HARBOUR, Richard LeRoy (W.Mo.), 323 Brush Creek Blvd., Kansas City 2, Mo.—Tutor U. T. S., N.Y.C., 1946—b. Kansas City, Aug. 4, 1911; s. Meredith Leroy Harbour and B. Rebecca (Short). H. Sch. and Jr. Coll., Kansas City; N. W., B.A., 1933; S.-W. T. S., S.T.B., 1935. D—June, 1935, P—Dec., 1935, Bp. Spencer. R. Chr. Ch., Warrensburg and P-in-c. S. Pet. Ch., Harrisonville, Mo., 1935-42; Chapl. (Lt.) U. S. N. R., 1943-46. Dean Mo. W.Mo. Summer Conf., 1940, 42. Ed.: Dioc. Bulletin, W.Mo., 1939-41. Arts.: Southern Churchman, 1940; The Kansas City Star, 1944; The Witness, 1945.

HARCOURT, Melville (L.I.), 131 Clinton St., Brooklyn 2, N.Y.—R. S. Ann's Ch., 1945—b. Mar. 19, 1909. D—Sept., 1935, P—Sept., 1936, Bp. of New Zealand. m. Letitia Sidford, Sept. 10, 1931; c. two. Serv. in New Zealand, 1935-45.*

HARDCASTLE, Charles Reginald (S.H.B.), 1556 Massachusetts Ave., Lexington, Mass.—Pub. Off. Health and Town Physician—b. London, Eng., Aug. 29, 1896; s. George Charles Hardcastle and Lillie Sophia (Jordan). Dulwich Coll., Eng.; S. Steph.; Un. Mass., Middlesex Hosp., M.D., Grad. in Med., 1926; G. T. S. 1931, 1 yr., D.D., 1940. D—May, 1931, P—June, 1932, Bp. Manning. Cur. Trin. Ch., N.Y.C., 1931. Intern. Beekman St. Hosp., N.Y.C., 1926-27; Res. Surgeon, 1927-28; Res. Physician, 1928-29; Med. Dir. Seton Hosp., N.Y.C., 1930-31. Author: Paper on Spontaneous Rupture of the Basilar Artery in the Young Adult, with report of three cases.*

HARDIN, Durrie Benjamin (E.), Easton, Md.—R. Chr. Ch., S. Pet. Par., 1938—b. New Rochelle, N.Y., Feb. 19, 1902; s. J. L. and J. D. Hardin, Pub. Schs., Waco, Tex.; Un. So.; V. T. S., 1929. D—June, 1929, P—Feb., 1930, Bp. Quin. m. Helen G. Vincent, June 5, 1929; c. one. R. S. Paul's Ch., Orange, Tex., 1929-31; R. S. Paul's and Chr. Chs., Prince Frederick, Md., 1931-38.

HARDIN, Rob Roy (Ia.), 1134 38th St., Des Moines 11, Ia.—R. S. Luke's Ch., 1943—b. Beaver City, Neb., July 9, 1894; s. Abraham Sylvester Hardin and Sarah Elizabeth (Cozad). H. Sch., Beaver City; Cotner Coll., B.A., 1918; Col. Sch. Oratory, B.O.; Drake Un. Bible Sch.; Chic. Theol. Sem. D—Jan., 1940, P—July, 1940, Bp. Spencer. c. one. Form. Min. Congreg. Chr. Ch. R. Chr. Ch., Lexington, Mo., 1939-43.

HARDING, Carroll Everett. Died October 18, 1943. For data see Edition 1941.

HARDING, Ernest Albert (L.I.), 78 Greene Ave., Brooklyn 5, N.Y.—R. Messiah and Incarn. Ch., 1937—b. Boston, Feb. 2, 1908; s. Albert E. Harding and Ella Mae (McCandlish). Master Latin Sch.; Boston Un., B.A.; V. T. S., B.D. 1935. D—June, 1935, Bp. Sherrill; P—May, 1936, Bp. Larned for Chr. Messiah and Incarn. Ch., Brooklyn, N.Y., 1935-37. Dioc. Adv. Young People, 1939—; Dir. Metropolitan Daily Vacation Bible Schs., 1939—; Pres. same, 1944—; Sec. L.I. Cler. League, 1939—; Pres. same, 1942—; Mem. Dept. Prom.; Soc. Serv., 1940; Mem. Weekday Ch. Sch. Cong., N.Y.C., 1940; Chrmn. Dept. Chr. Educ., 1940; Secy. Dioc. Coun., 1940; Mem. Dept. Rel. Educ.; Mem. Alpha Kappa Cler. Club; Trust. S. Pet.-by-the-Sea, Ogunquit, Me., 1942—; Dir. Prot. Coun., N.Y.C., 1943—; Chrmn. Dept. Chr. Soc. Relations, 1944—; Mem. Brooklyn Cler. Union, 1944—; Dir. Open Door Mediation Bd., N.Y.C., 1945—.

HARDING, Floyd Romain (S.C.), Off., 52 Amherst St., Charleston, 27; Res. R.F.D. 5, Box 28, Charleston, S.C.—R. S. John's Ch., 1941—b. Burns, Shawassaw Co., Mich., Apr. 14, 1882; s. Richard Stephen Harding and Sarah Maria (Andrews). H. Sch., Durand, Mich. D—Jan., 1941, P—Oct., 1941, Bp. A. S. Thomas. m. Esther Mary Fuller, May 19, 1903; c. one. Form. Meth. Min.

HARDING, Frederick Harriman (At.), Milledgeville, Ga.—R. S. Steph. Par., Milledgeville and In-c. Ascen. Mssn., Sparta, 1924—Un. So., M.A., 1897; G. T. S., 1900. D—June, 1900, P—May, 1901, Bp. Watson. m. (1) Anne Estelle Cotten (dec.), Sept., 1903; (2) Rose E. Dabney, Sept., 1923; c. three. Min. and R. S. Paul's Ch., Greenville, S. John's Ch., Pitts Co. and Trin. Ch., Beaufort Co., N.C., 1900-02; Asst. Gr. Ch., Baltimore, 1902-03; R. Calv.

Ch., Tarboro, N.C., 1903-08; R. Ch. Holy Commun., Charleston, S.C., 1908-12; R. Gr. Ch., Camden, S.C., 1912-24. Exec. Secy., 1926-35; Dioc. Secy., 1926—; Dean Milledgeville Convoc., 1929—; Treas. N.W.C. Fund, 1929-35; Ed. Diocesan Record, 1926-32; Secy. Stndg. Com., 1945—; Dep. Gen. Conv., 1946, all Dio. At. Pres. Milledgeville Cham. Commerce, 1925; Pres. Camden Cham. Commerce, 1923; Pres. Milledgeville Kiwanis Club, 1930.

HARDING, Roman Liberate (Conn.), 13 Mountain Rd., Farmington, Conn.—R. S. Jas. Ch., 1943—, b. Wash., D.C., Nov. 30, 1886; s. Richard Noble Harding and Ella P. C. (Clarke). S. John's Sch. for Postulant, Uniontown, Ky.; Nash. Prep. Sch.; Sea., 1917, D—May, 1917, P—Apr., 1918, Bp. Johnson, m. Jennie Cooper King, Feb. 19, 1924; c. two. Cur. Oakes Home, Denver, Colo., 1917-18; Cur. Chap. Intercess., Trin. Par., N.Y.C., 1918 and 1920-22; Vic. All SS. Mssn., Sterling, Colo., 1918-20; R. Gr. Ch., Middletown, N.Y., 1922-33; Supt. Orphan's Home and Asylum, Prot. Episc. Ch., N.Y.C., 1933-41; P-in-c. S. Luke's Ch., Tucka-hoe and S. Andr. Ch., Hartsdale, N.Y., 1941-43.

HARDING, Russell Edward (Mil.), 1114 East Russell Ave., Milwaukee 7, Wis.—R. S. Luke's Ch., 1930—, b. Gloucester, Mass., Sept. 25, 1902; s. Edward Harding and Louisa (Hardy). Mt. Hermon Boys' Sch.; Nash. D—Aug., 1927, Bp. Webb; P—May, 1928, Bp. Ivins, m. Helen Jane Hatch, Oct. 29, 1929. Asst. S. Matt. Ch., Kenosha, Wis.*

HARDMAN, Alfred (Fla.), Monticello, Fla.—P-in-c. Chr. Ch., Monticello, S. Jas. Ch., Perry and S. Clem. Ch., Lloyd, 1945—, b. Preston, Eng., Jan. 28, 1902; s. Joseph Hardman and Elizabeth Gardiner (Sergeant). H. Sch., New Bedford; Carnegie Inst. Tech.; Un. So., 1945. D—Nov., 1945, P—June, 1946, Bp. Juhahn, m. Ann Sergeant Robinson, Apr. 15, 1924; c. three.

HARDMAN, George David (Ma.), St. Paul's Church, Brockton, Mass.—R. S. Paul's Ch., 1946—, b. Newark, N.J., Mar. 10, 1908; s. James Henry Hardman and Mary Alma (Casey). Trin., B.S., 1929; G. T. S., 1933. D—May, 1933, P—May, 1934, Bp. Washburn, m. Vera Leaneor Williams, Nov. 11, 1933; c. two. Tchr. and Athl. Coach S. Alb. Sch., Wash., D.C., 1929-30; Asst. Chap. Intercess., Trin. Par., N.Y.C.; Asst. S. Ann's Ch., Brooklyn, N.Y., 1934-36; Chapl. S. Mark's Sch., Southborough, Mass., 1936-44; Chapl. U. S. N. R. and U. S. M. C., 1944-46.

HARDMAN, Samuel. Died October 13, 1945. For data see Edition 1941.

HARDY, Edward Rochie, Jr. (N.Y.), 46 Mansfield St., New Haven 11, Conn.—Assoc. Prof. Ch. Hist. Berk., 1945—, b. New York City, June 17, 1908; s. Edward Rochie Hardy and Sarah (Belcher). Horace Mann Sch. and Friends Sem., N.Y.; Colmb., B.A., 1923, M.A., 1924, Ph.D., 1931; G. T. S., 1929, S.T.B., 1933, S.T.M., 1934; U. T. S., S.T.M., 1932, D—Dec., 1929, Bp. Lloyd; F—June, 1932, Bp. Gilbert, m. Marion Dunlap, Sept. 14, 1939. Asst. S. Paul's Ch., Spring Alley and S. Steph. Ch., Pearl River, N.Y., 1930-31; S. Andr. Ch. Astoria, L.I., N.Y., 1932-36; Fellow and Tutor G. T. S., 1929-40; Instr., same, 1940-45. Author: "The Large Estates of Byzantine Egypt," 1931; "Militant in Earth: Twenty Centuries of the Spread of Christianity," 1940. Co-author: "Christ With Us: Lessons on the Holy Eucharist," 1937. Co-ed. and contr.: "This Holy Fellowship: The Ancient Faith in the Modern Parish," 1939.

HARDY, John William (E.C.), 101 Houghton St., Williamston, N.C.—R. Ch. Adv., Williamston and S. Mart. Ch., Hamilton, 1938—, b. Seven Springs, N.C., Mar. 8, 1908; s. William Loftin Hardy and Eula (Barwick). Moss Hill Sch.; W. & M., 3 yrs.; V. T. S., 1934. D—June, 1934, P—Mar., 1935, Bp. Darst, m. Susan Martin Capehart, Oct. 8, 1936. R. S. Dav. Ch., Creswell and S. Andr. Ch., Columbia, N.C., 1934-38; Chapl. (Maj.) U. S. A., 1943-46. Dean Convoc. Edenton, 1939-40; Mem. Ch. Ext. and Prom. Com., 1940.

HARDY, Samuel Stuart (O.), 321 E. Liberty St., Medina, O.—R. S. Paul's Ch., 1944—, b. London, Ont., Apr. 22, 1886; s. Edward Hardy and Janet (Devine). Un. West. Ont., B.A.; King's Coll., M.A.; Huron Coll., L.Th. D.—1909, P—1910, Bp. of Huron, m. Ethel May Thompson, Aug. 14, 1913; c. two. Served in Can.; R. S. Paul's Ch., Marion, O., 1927-44. Mem. Bd. Mssns. and Pension Fund Com., Dio. O.; Chrmn. Com. Unfinished Bus., Dio. O.

HARE, Marmaduke. Died December 12, 1942. For data see Edition 1941.

HAREWOOD, James DaCosta (S.H.B.), 114 Sapodilla Ave., West Palm Beach, Fla.—Temp. In-c. S. Patr. Ch., 1938—, b. Barbados, W.I., Nov. 29, 1872; s. Joy Harewood and Elizabeth (Sheets). Tem.; P. D. S., D—June, 1908, P—June, 1909, Bp. Whitaker, m. Eukemia Weeks, Dec. 6, 1904. R. S. Mich. and All Ang. Ch., Phila.; Ch. S. John-the-Div.; Phila., 1920—.

HARGATE, Arthur Willis (O.), 316 Adams St., Toledo 4, O.—R. Trin. Ch., 1947—, b. Youngstown, O., July 29, 1912; s. George Arthur Hargate and Caroline Estelle (Williams). Ken., B.A., 1936; Bex., B.D., 1938. D—June, 1938, Bp. Rogers, P—Dec., 1938, Bp. B. D. Tucker, m. Ruth Pinfold, Feb. 17, 1939; c. two. R. S. Mary's Ch., Cleveland, 1937-38; Assoc. Min. Trin. Ch., Toledo, 1939-

42; Chapl. U. S. N., 1942-45; R. Trin. Ch., Coshocton, O., 1945-46; P-in-c. S. Tim. Ch., Massillon, O., 1946-47.

HARGATE, George Russel (O.), 245 Columbia Ave., Elyria, O.—R. S. Andr. Ch., 1942—, b. Youngstown, O., Dec. 15, 1907; s. George Arthur Hargate and Caroline Estelle (Williams). H. Sch., Youngstown; Ken., B.A., 1931; Bex., 1932. D—June, 1932, P—Feb., 1933, Bp. Rogers, m. Jane Weis Bennett, June 25, 1932; c. two. Cur., Organ. and Choirstr. S. Paul's Ch., Steubenville, O., 1932-33; R. S. Thos. Ch., Port Clinton, O., 1933-39; Can. Trin. Cathd., Cleveland, 1939-42. Chrmn. Young People's Cmsn. Dept. Chr. Educ., 1935—; Dioc. Com., 1935-38 and 1938-41; Field Dept., 1939-40; Adult Rep. 5th Prov. Natl. Youth Cmsn.

HARGIS, William Martin (S.F.), Leesburg, Fla.—R. S. Jas. Ch., Leesburg, P-in-c. Holy Trin. Ch., Fruitland Park and S. Marg. Ch., Inverness, 1945—, D—Sept., 1933, P—May, 1934, Bp. Spencer, R. Gr. Ch., Chillicothe, Mo., 1934-42; R. S. John's Ch., Oklahoma City, Okla., 1942-45.*

HARGRAVE, William Loftin (S.F.), 150 S. W. 13th Ave., Miami 35, Fla.—R. Holy Comforter Ch., 1945—, b. Wilson, N.C., Nov. 10, 1903; s. Benjamin Worthington Hargrave and Frances Lenox (Daniel). Atlanta Law Sch., LL.B., 1924; Emory Un.; DuBose Meml. Ch. Trng. Sch.; V. T. S., B.D., 1942; Un. So., Grad. wk., 1939, 40. D—June, 1931, P—June, 1932, Bp. Wing, m. Minnie Frances Whittington, Feb. 13, 1939; c. three. R. S. Mark's Ch., Cocoa, P-in-c. S. Luke's Ch., Courtney and S. Phil. Mssn., Merritt Island, Fla., 1932-43; R. S. Andr. Ch., Ft. Pierce, Fla., 1943-45. Exec. Bd., 1937—; Stndg. Com., 1942-46; Dep. Gen. Conv., 1943, 46; Chrmn. Youth Com., 1943-46; Chrmn. Dept. Mssns.

HARKINS, Raymond James (Md.), 103 So. Maple St., Mt. Carmel, Pa.—P-in-c. S. Steph. Ch., 1947—, b. Cuyahoga Falls, O., Aug. 30, 1895; s. James C. Harkins and Cassie (Gartley). H. Sch., Cuyahoga Falls; Ken., Ph.B., 1919; Bex., 1921. D—June, 1921, Bp. Leonard; P—May, 1922, Bp. DuMoulin, m. Lillian Elva Keay, June 19, 1926; c. two. R. Chr. Ch., Kent, O., 1921-24; Cur. S. John's Ch., Sharon, Pa., 1924-25; R. S. John's Ch., Donora and Trin. Ch., Monessen, Pa., 1925-26; R. S. Mark's Ch., Pittsburgh, 1926-29; R. S. Jas. Ch., Westernport, Md., 1929-47.

HARKNESS, Lawrence Augustus (N.Y.), Tryon, N.C.—b. Brooklyn, N.Y., Sept. 23, 1880; s. George A. Harkness and Mary (Buckham). Ham., B.A., 1903; N. Y. Law Sch., LL.B., 1905; G. T. S., 1908-10. D—May, 1910, P—June, 1911, Bp. Burgess, R. S. Mark's Ch., Tarrytown, N.Y., 1937-42; Chapl. Seamen's Ch. Inst., N.Y.C., 1942-47.

HARMANN, William Eugene (Minn.), 2112 4th Ave., N., Anoka, Minn.—R. Trin. Ch., Anoka and P-in-c. Trin. Ch., Elk River, 1937—, b. Litchfield, Minn., Dec. 28, 1879; s. John Harmann and Mary (Sander). Pub. Sch. and Bus. Coll., Litchfield; Breck Sch.; Sea., 1908. D—June, 1907, P—May, 1908, Bp. Morrison, m. Anna M. Hokanson, Jan. 27, 1909; c. five. S. John's Ch., Aitkin, Minn., 1907-08; R. S. Pet. Ch., Duluth, Minn., 1908-18; S. Pet. Ch., Duluth and Chr. Ch., Proctor, Minn., 1915-18; R. Trin. Ch., Litchfield, Minn., 1918-37. Secy. Stndg. Com.; Chrmn. Bd. Rel. Educ.; Dean Duluth Dnry. Mem. Bp. and Directorate; Mem. Cmsn. Evang. and Rum. Wk.; Eccl. Court.

HARMON, Scheil. Died March 14, 1942. For data see Edition 1941.

HARP, Reno Sheffer, Jr. (Va.), 6004 Grove Ave., Richmond 21, Va.—R. S. Steph. Ch., Tucka-hoe Par., 1946—, b. Frederick, Md., Sept. 20, 1905; s. Reno Sheffer Harp and Bessie Dell (Zentz). H. Sch., Frederick; Johns Hop., B.A., 1926; U. T. S., 1926, B.D., 1929. D—June, 1929, Bp. Murray; P—Apr., 1930, Bp. Helfenstein, m. Ruth Cline, Sept. 5, 1929; c. one. D-in-c. Chr. Ch., West River, Md.; R. same, 1930-35; R. Trin. Par., Wash., D.C., 1935-46.

HARPER, Andrew (R.I.), 66 Benefit St., Providence 3, R.I.—Retired, 1933—, S. Steph.; Sea. D—Feb., 1888, Bp. Welles; P—Sept., 1892, Bp. Gilbert, R. S. Luke's Ch., Hastings, Minn.; S. John's Ch., Whitesboro, N.Y.; Chr. Ch., Bayfield, Wis.; S. Pet. Ch., Neligh, Neb.; Chr. Ch., Schenectady, N.Y.; Chr. Ch., Springfield, Mo.; R. S. Mich. Ch., Brattleboro, Vt.; R. Chr. Ch., Madison, Ind.; R. Chr. Ch., and All SS. Chap., Red Hook, N.Y.; R. S. Jas. Ch., Mansfield, Pa.; R. Gr. Meml. Ch., Phillipsdale, R.I.*

HARPER, Emile Sherwood (Sac.), 792 Carroll St., Brooklyn 15, N.Y.—Retired, 1939—, b. San Francisco, Aug. 2, 1878; s. Henry Payler Harper and Fanny Ellison (Tobias). S. Matt. Sch., San Mateo, Cal.; Stanford, 1900-01; Un. So., 1904. D—June, 1904, P—June, 1905, Bp. Tuttle, m. Grace Anna Lidford, Apr. 6, 1910; c. three. Cur. Chr. Ch. Cathd., St. Louis, Mo., 1904-06; Cur. Calv. Ch., Memphis, Tenn., 1907-08; Mssy. Dversburg, Tenn., 1908-09; R. Chr. Ch., Indiana, Pa., 1909-10; All SS. Ch., Brooklyn, N.Y., 1910-31; Dean Chr. Ch. Cathd., Sacramento, Cal., 1935-39. Chapl. 2nd Pioneer Inf. (14th Reg. N.Y.N.G.); Divisional Chapl. 27th Div. N.Y.N.G.; Chapl. 105th Field Art., A. E. F.

HARPER, George Emanuel (S.Va.), 129 W. Lincoln St., Hampton, Va.—P-in-c. S. Cynr. Ch., Hampton and S. Aug. Ch., Newport News, 1946—, b. Thomasville, Ga., Mar. 24, 1910; s. David Albert Harper and Janie (Toliver). H. Sch., Thomasville; S. Aug. Coll., B.A., 1937; Bp.

Payne Div. Sch., B.D., 1940. D—July, 1940, P—Mar., 1941, Bp. Barnwell, m. Willie Mae Searcy, Sept. 21, 1935; c. two. Vic. S. Aug. Ch., Savannah and S. Barth. Ch., Burroughs, Ga., 1940-42; Archd. Dio. Ga., 1942-43; R. S. Paul's Ch., Atlanta, Ga., 1943-44; Vic. S. Luke's Ch., Columbia, S.C., 1944-45.

HARPER, Howard Vincent (M.), 309 So. Jackson St., Jackson, Mich.—R. S. Paul's Ch., 1942—, b. Kenton, O., June 1, 1904; s. Earl Vincent Harper and Grace (Howard) H. Sch., Kenton; Ken., Ph.B., 1927; Bex., B.D., 1930. D—June, 1930, P—May, 1931, Bp. Rogers, m. Elizabeth Lane, Dec. 2, 1935. Vic. S. Steph. Ch., Reno, Nev. and Inc. Ch. Stds. wk., Un. Nev., 1930-31; R. Gr. Ch., So. Cleveland, O., 1931-33; R. Chr. Ch., Hudson, O., 1933-35; R. Gr. Ch., Waycross, Ga., 1935-40; R. Whittle Par., The Plains, Va., 1940-42. Pres. Natl. Assn. Ch. Publications, 1938-40. Psi Upsilon Frat.; Pres. Bex. Alumni, 1946. Assoc. Ed.: The Southern Churchman.

HARPER, John Mitchell (N.J.), Valley View Terrace, Gladstone, N.J.—R. Emer. S. Luke's Ch., 1945—, b. Terre Haute, Ind., Mar. 22, 1873; s. Horatio N. Harper and Laura (Miller), De Pauw, B.A., 1899; Ya., M.A., 1903; G. T. S., 1902. D—May, 1902, Bp. Francis; P—Mar., 1903, Bp. C. B. Brewster for Ind. m. Cornelia Wright, June 22, 1904. Cur. Chr. Ch., New Haven, Conn., 1902-03; R. S. Paul's Ch., Columbus, Ind., 1903-04; R. S. Luke's Ch., Gladstone, N.J., 1905-45. Mem. Bd. Mssns., 1915-23; Cmsn. Ch. Arch., 1918-39; Judge for Trial Court, 1919-39; Mem. Cathd. Chapt., 1923-39; Cathd. Fndt., 1923-39; Dioc. Bd. Rel. Educ., 1923-39; Trust. S. Bern. Sch., 1925—; Exam. Chapt., 1928-39. Pres. Bd. Educ., 1912-42; Cmsn. Somerset County Library, 1929—.

HARPER, Ralph Moore (Ma.), 231 Bowdoin St., Winthrop, Mass.—R. S. John's Ch., 1914—, b. Kinston, N.C., Jan. 6, 1882; s. James Warren Harper and Claudia Winifred (Moore). Un. N. C., Ph.B., 1904; Harv., S.T.D., 1909; E. T. S., 1909. D—Nov., 1910, P—June, 1911, Bp. Lawrence m. Elsie Wulbern, Oct. 15, 1913; c. two. Cur. S. Paul's Cathd., Boston, 1910-14. Author: "The Voice Governor."

HARPER, William N. Died August 5, 1942. For data see Edition 1941.

HARRIMAN, Charles Conant Died July 28, 1946. For data see Edition 1941.

HARRIMAN, Charles Jarvis (Conn.), Woodbury, Conn.—P-in-c. S. Paul's Ch., 1942—, b. Portland, Conn., Nov. 17, 1884; s. Rev. Frederick William Harriman and Cora Elizabeth (Jarvis) H. Sch., Hartford, Conn.; Trin., B.A., 1905; Berk., 1908; Grad. Stdy., 1910-11. D—June, 1908, P—May, 1909, Bp. C. B. Brewster, m. Kathryn Crocroft, Apr. 24, 1920, c. three. Jr. Asst. All SS. Ch., Worcester, Mass., 1909; P-in-c. S. Phil. Ch., Putnam, Conn., 1912-17; Cur. S. Steph. Ch., Providence, R.I., 1917-18 and 1919; Chapl. (1st Lt.) U. S. A., 1918-19; R. S. Paul's Ch., Portsmouth, R.I., 1920-24; R. S. Jas. the Less, Phila., 1924-42.

HARRINGTON, Homer Roscoe (N.D.), Box 173, Grand Forks, N.D.—R. S. Paul's Ch., 1930—, b. Jamestown, N.D., July 2, 1890; s. Roscoe Judson Harrington and Mary (Marat). Pub. Schs., Jamestown; Sea. D—Nov., 1922, P—Dec., 1923, Bp. Tyler, m. Elizabeth D. Huntley, Oct. 5, 1922. Archd. Ind. Affairs, N.D. Dep. Gen. Conv., 1931.

HARRIS, Rt. Rev. Bravid Washington, Bishop's House, Monrovia, Liberia, W. Africa—Bp. Mssy. Dist. Lib., 1945—, b. Warrenton, N.C., Jan. 6, 1896; s. Bravid Washington Harris and Margaret O. (Burgess). S. Aug. Sch., Raleigh, N.C.; Bp. Payne Div. Sch., B.D., 1922; V. T. S., D.D., 1946. D—Dec., 1921, P—Aug., 1922, Bp. Delany, m. Flossie Mae Adams, May 23, 1918. P-in-c. All SS. Ch., Warrenton, N.C., 1922-24; R. Gr. Ch., Norfolk, Va., 1924-45; Archd. Colored wk., Dio. S.V.A., 1937-45.

HARRIS, Charles Upchurch, Jr. (C.A.), Trinity Church, Highland Park, Ill.—R. Trin. Ch., 1946—, b. Raleigh, N.C., May 2, 1914; s. Charles Upchurch Harris and Saidee (Robbins) H. Sch., Raleigh; Wake Forest, B.A., 1935; V. T. S., B.D., 1938; U. T. S., Grad. wk. D—June, 1938, P—Oct., 1939, Bp. Penick, m. Janet Carlile, June 17, 1940; c. two. D-in-c. and R. All SS. Ch., Roanoke Rapids, N.C., 1938-39; Asst. S. Barth. Ch., N.Y.C., 1939-40; Loc. Ten. Trin. Ch., Roslyn, L.I., 1940; R. same, 1940-46. Pres. Clericus, Queens and Nassau, N.Y., 1942-46; Mem. and Secy. Dept. Chr. Educ., 1943-47; Mem. Bd. Mngrs., Ch. Char. Fndt., 1946; Mem. Exec. Com., Archdny. Queens and Nassau, N.Y., 1945-47. Author and Ed.: "The Pastor and Pre-Marital Counseling."

HARRIS, Cranswick de Lancelot (N.M.), 1445 Junction Ave., Racine, Wis.—b. Canning, N.S. Can., 1884; s. John Clark Harris and Emma Louise (Smith). King's. Co. Acad.; Un. Man., Un. Sask.; S. John's Un.; Emm. Coll. Sask. D—June, 1912, P—Jan., 1915, Bp. J. D. Morrison. R. Trin. Ch., Park Rapids, Minn., 1912-19; Cur. and Head V. Dept. and Supr. Men's and Boys' Work, S. Paul's Cathd., Detroit, 1919; P-in-c. S. Lydia's Ch., Brooklyn, N.Y.; Gen. Mssy. Dio. N.D., 1929-31.*

HARRIS, Cyril Beverly (R.I.), 10 Chaucey St., Cambridge 38, Mass.—b. N.S. Can., May 5, 1891; s. George Dowe Harris and Susan Willmot (Owen). Harv., B.A., 1913; G. T. S., 1916, B.D., 1917. D—June, 1916, Bp. Law-

rence; P—Jan., 1917, Bp. C. D. Williams, m. Emily L. Loman, 1919; c. two. Asst. S. Andr. Ch., Ann Arbor, Mich.; Civ. Chapl. Camp Hancock, Ga., 1918; Chapl. U. S. A., 1918-19; P-in-c. Ch. Stds., Cor., 1919-24; R. Trin. Ch., Tiverton, R.I., 1924-26; Asst. Prof. Engl., Br., 1926-34; Assoc. Prof. Engl., Bard, 1934-45.*

HARRIS, Dallas Lee (Minn.), St. Matthew's Rectory, Chatfield, Minn.—D-in-c. S. Matt. Ch., Chatfield, Trin. Ch., St. Charles and Emm. Ch., Rushford, 1946—, b. Winchester, Ind., May 23, 1912; s. Harry Sumner Harris and Della Blanche (Fear) H. Sch., Bluffton, Ind.; Ind. Un.; Hamline Un. D—Dec., 1946, Bp. Keeler, m. Alice Althea Bishop, Sept. 7, 1935; c. four. Form. Meth. Min., 1943-46.

HARRIS, Edward Bledsoe (O.), 62 Euclid Ave., Willoughby, O.—R. Gr. Ch., Willoughby and P-in-c. S. Hubert's Chap., Kirtland Hills, 1944—, b. Pass Christian, Miss., Jan. 25, 1897; s. Rev. John Augustus Harris and Ellen Coley (Easter). S. Alb. Sch., Wash., D.C.; Un. So., B.A. (optime merens); Ecole libre des Sciences politiques, Paris; V. T. S., 1932. D—May, 1932, P—June, 1933, Bp. Freeman, m. Grace Barbara Childrey, June 21, 1937; c. two. Asst. S. Alb. Ch., Wash., D.C., 1932-36; R. S. Luke's Ch., Manakin Ch., Emm. Ch. and Chr. Ch., Powhatan and Amelia Cos., Va., 1937; R. Holy Trin. Par., Prince Geo. Co., Md., 1937-41; P-in-c. Chap. Gd. Shpd., Wash., D.C., 1941-44. Exam. Chapt., 1938-39 and 1942-44; Dean North. Convoc., 1940-41; Exec. Coun., 1942-43; Chrmn. Field Dept., 1943-44, all Dio. W.

HARRIS, Edward George (Ma.), St. Mark's Rectory, Southborough, Mass.—R. S. Mark's Ch., 1946—, b. Boston, Apr. 30, 1917; s. Ulysses S. Harris and Lillian (Dennett). Boston Latin Sch.; Harv., B.A., 1938; E. T. S., B.D., 1941; U. T. S., S.T.M., 1942. D—June, 1941, P—Dec., 1941, Bp. Sherrill, m. Shirley L. Barlow, June 21, 1941; c. one. Asst. Ch. Ascen., N.Y.C., 1941-44; Chapl. U. S. A., 1944-46.

HARRIS, George Hazlehurst (S.C.), 304 Fayetteville Ave., Bennettsville, S.C.—R. S. Paul's Ch., Bennettsville and M-in-c. S. Barn. Ch., Dillon, 1939—, b. Macon, Ga., Sept. 20, 1902; s. M. W. Harris and Sarah H. (Hazlehurst) H. Sch., Macon; Un. So., B.A., 1924; V. T. S., B.D., 1927. D—June, 1927, P—Feb., 1928, Bp. Mikell, m. Elizabeth Anthony Williams, 1934; c. two. P-in-c. N.E. Ga. Mssns., 1928-30; R. Ascen. Ch., Hagood, Holy Cross Ch., Stateburg, P-in-c. S. Phil. Ch., Bradford Springs, S.C., 1930-39.*

HARRIS, George Vernon (Ark.), 509 Gunther St., Fayetteville, Ark.—Retired, 1931—, b. Vicksburg, Miss., Mar. 3, 1895. Millsaps Coll., B.A.; Un. So., B.D., 1918. D—Nov., 1918, Bp. Mikell; P—Mar., 1920, Bp. Bradton for At. m. (1) Helen Willits (dec.), June, 1924; (2) Carolyn Rainey, June 26, 1939, c. three. S. Mark's Ch., La Grange, Ga.; R. Epiph. Ch., Flagstaff, Ariz.; Cur. S. Paul's Ch., Lubbock, Tex., 1925-26; R. Epiph. Par., Calvert, Tex., 1926-31.

HARRIS, Gibson William, Died August 9, 1941. For data see Edition 1941.

HARRIS, Herbert Vernon (La.), P.O. Box 535, La Crescenta, Cal.—R. S. Luke's-of-the-Mountains, 1942—, b. Warrenton, Va., May 30, 1887; s. Herbert Vernon Harris and Pauline G. (Styles). Kelham Theol. Sem., Newark-on-Trent, Eng., 1912; Un. Cal., B.A.; Ch. Div. Sch. Pac., B.D., 1940. D—Sept., 1913, P—May, 1914, Bp. J. H. Johnson, m. Laura Eloise Higgins, 1915. D. Brawley and Imperial Mssns., Cal., 1913-14; P-in-c. All SS. Ch., Brawley, Cal., 1914-15; P-in-c. Trin. Mssn., Orange and S. Geo. Mssn., El Toro, Cal., 1915-21; R. Emm. Ch., Grass Valley and Trin. Ch., Nevada City, Cal., 1921-24; Stdt. Pastor, U. C. L. A., 1924-31; R. Trin. Ch., Los Angeles, Cal., 1924-42; Stdt. Adv. Los Angeles Jr. Coll., 1929-42. Secy. Conv. Los Angeles, 1915-21; Chrmn. Publ. and Ed. Dioc. Paper, Dio. Sac., 1921-24; Mem. Exec. Coun., Dio. Sac., 1923-24; Secy. Dioc. Conv., Sac., 1923-24; Chrmn. Dept. Dioc. Chr. Educ., 1930-37; Secy. Dioc. Exec. Coun., Dio. L.A., 1937—; Exam. Chapt., 1938—; Mem. Stndg. Com., 1940.

HARRIS, Jackson Harold (Ga.), 903 Anderson St., Dublin, Ga.—Vic. Chr. Ch., Dublin and Gr. Ch., Sandersville, 1942—, b. Los Angeles, May 1, 1881; s. Rev. George Alfred Harris and Emma Charity (Foster). H. Sch.; Grad. Coll. wk. w. Priv. Tutor; So. Bapt. Theol. Sem., Th.G., 1917. D—Jan., 1923, P—July, 1923, Bp. Reese, m. Helen May Hargreaves, 1910. Form. Bapt. Min. Ed.: "The Church in Georgia."

HARRIS, Jerome (N.Y.), 250 W. 74th St., New York 24, N.Y.—Asst. Pastor S. Ign. Ch., 1924—, b. Chattanooga, Tenn., Aug. 9, 1893; s. Franklin Harris and Corinne Van de Graaf (Orr). Pu. Schs.; Un. So., B.A., 1916; G. T. S., 1919. D—Dec., 1918, P—July, 1919, Bp. Weller for Tenn., P—June, 1919, Bp. White for Tenn., R. S. Paul's Ch., Brooklyn, N.Y.; Chr. Ch., New Haven, Conn., 1919-24.*

HARRIS, John Upham (S.O.), Marie Mont Inn, Marie Mont, Cincinnati 27, O.—R. Indian Hill Congr., 1947—, b. Lake Forest, Ill., Aug. 31, 1901; s. John Francis Harris and Gertrude Burbank (Upham). Fay Sch. and S. Mark's Sch., Southboro, Mass.; Harv., B.A., 1924; E. T. S., B.D., 1927. D—June, 1927, P—June, 1928, Bp. Slattery, m. Katrina Trask Sturges, June 29, 1927; c. four. Vic. S. Geo. Ch., Lee,

Mass., 1928-31; R. S. Thos. Ch., Hanover, N.H., 1931-39; On Staff Trin. Ch., Boston, 1939-40; Min. Green Fndt., same, 1940-43; Chapl. U. S. A., 1943-46; Dep. Gen. Conv., 1937.*

HARRIS, L. Herdman, 3rd (P.), 5200 Gertrude St., Pittsburgh 7, Pa.—R. Ch. Gd. Shpd., 1946—, b. Pittsburgh, Mar. 30, 1903; s. Charles Francis Harris and Anna (Baltzell) H. Sch., Peabody; Carnegie Inst. Tech., B.S. in Engl., 1925; Un. Pitts., M.A. in Sociol., 1937; E. T. S. B.D., 1928. D—July, 1932; P—Dec., 1928, Bp. Mann. m. Mary Grace Rugh, Apr. 13, 1931; c. one, Vic. Ch. Transfig. Clairton, Pa., 1928-31; R. S. Luke's Ch., Pittsburgh, 1931-36; Asst. R. Ch. Ascen., Pittsburgh, 1936-40; R. S. Thos. Meml. Ch., Oakmont, Pa., 1940. Lt. Col. U. S. A., 1940-46.

HARRIS, Leon Preston (Cal.), 1345 Oak St., Paso Robles, Cal.—R. S. Jas. Ch., 1945—, b. Murphysboro, Ill., June 1, 1906; s. Rev. Henry Harris and Nellie (West) H. Sch., Anderson, Ind.; Ind. Un., B.A., 1930; Cincinnati Summer Sch. Soc. Serv., 1932; Nash., 1933, B.D., 1934. D—May, 1932, P—June, 1933, Bp. Ivins. m. Eleanor Louise Chalmers, July 6, 1936. Mstr. Iolani Sch. and Asst. P. S. Mark's Ch., Honolulu, 1933-35; Vic. Trin. Ch., Anderson, Ind., 1935-37; Vic. Gr. Ch., Pontiac, Ill., 1937-41; Vic. S. Paul's Ch., La Salle, Ill., 1941-43; R. Chr. Ch., Joliet, Ill., 1943-45.

HARRIS, Odell Greenleaf (S.Va.), 906 Wilcox St., Petersburg, Va.—Warden and Prof. Bp. Payne Div. Sch., 1937—, b. Ridgeway, N.C., Sept. 3, 1903; s. Robert Lee Harris and Susanna (Russell). S. Anna's Par. Sch., Littleton, N.C.; Henderson Inst.; S. Aug. Coll., B.A., 1939; Bp. Payne Div. Sch., B.D., 1933; Colmb., M.A., 1944. D—June, 1933, P—June, 1934, Bp. Penick. m. Lizzie Elнора Henderson, Aug. 5, 1928; c. two. P-in-c. All SS. Ch., Warrenton, N.C., 1933-37. Treas. Col. Convoc., Dio. S.Va., 1940.

HARRIS, Percy Seymour (S.H.B.), 64 Dixie Highway, Lakeside Park, Ft. Mitchell, Ky.—D—Jan., 1919, Bp. Webb.*

HARRIS, Philip Stephan (L.A.), 2083 Sunset Cliffs Blvd., San Diego 7, Cal.—Vic. Trin. Ch., 1943—, b. Los Angeles, Aug. 4, 1918; s. William Lambie Harris and Marian Irene (Purcell) H. Sch., Alhambra; Un. So. Cal., B.A., 1940; G. T. S., 1943. D—Mar., 1943, P—Sept., 1943, Bp. Stevens. Vic. S. Andr. Ch., Mission Beach, Cal., 1943-45.

HARRIS, Reginald Mitchell (Sp.), 120 So. Church St., Jacksonville, Ill.—R. Trin. Ch., 1946—, b. Burrington, Devon, Eng., July 26, 1905; s. James Mitchell Harris and Phoebe (Heaman) Shebhear Coll., No. Devon, Eng.; Cambr.; Cliff Theol. Coll., Eng.; Sea., 1932. D—Sept., 1932, P—June, 1933, Bp. Shaylor. m. Dorothy Merle Wilson, Dec. 20, 1940. R. S. Thos. Ch., Falls City, Neb., 1933-36; R. All SS. Par., Minot, N.D., 1936-39; R. Gd. Samar. Ch., Sauk Centre, Minn., 1939-43; R. S. Luke's Ch., Willmar, Minn., 1943-46.

✠**HARRIS, Rt. Rev. Robert LeRoy**, Hacienda De La Luz, Dulzura, Cal.—Retired Bp. Dio. Marq., 1929—, b. Cleveland, Feb. 12, 1874; s. E. Clark Harris and Susan Ann (Shaw) Ken., Ph.B., 1896, M.A., 1911, D.D., 1918; Bex., 1899. D—June, 1899, P—Dec., 1900, Bp. W. A. Leonard. Con. Bp. Coadj. Dio. Marq., Feb. 7, 1918, Bp. Tuttle, W. A. Leonard, J. H. White, T. I. Reese, DuMoulin, Thorneloe (Archbp. of Ont.), m. (1) Kathryn M. Brandon (decd.); (2) Mrs. Annie R. Macomber, 1911. R. Calv. Ch., Toledo, 1899-1901; R. S. Paul's Ch., Newport, Ky., 1901-04; R. Gr. Ch., Avondale, Cincinnati, 1904-06; S. Mark's Ch., Cheyenne, Wyo., 1906-09; R. S. Mark's Ch., Toledo, 1909-18; Bp. Coadj. Dio. Marq., 1918-19. Bp., 1919-29. Dep. Gen. Conv.; Pres. Bp. Coun. Adv. Wyo. Trust. Ken.; Mem. Socs Amer. Rev.; Rotary Club and Delta Tau Delta; Mem. Com. of 100 for War Activities; Exec. Com., Red Cross, Toledo; Mason, 32°.*

HARRIS, Robert Scott (Pa.), 2112 No. 12th St., Phila. 22, Pa.—Vic. S. Christopher's Ch., 1945—, D—May, 1939, P—Nov., 1940, Bp. Gardner. P-in-c. S. Mary's Ch., Pleasantville, N.J., 1939-41; P-in-c. S. Mark's Ch., Plainfield, N.J., 1941-45.*

HARRIS, Robert Van Kleeck (Conn.), 119 No. Main St., Cohasset, Mass.—R. Emer. S. Jas. Ch., Winsted, Conn., 1936—, b. Flatbush, N.Y., June 23, 1868; s. Rev. Thomas Robinson Harris and Margaret S. (Van Kleeck) Colmb., B.A., 1889; G. T. S., B.D., 1892. D—June, 1892, Bp. H. C. Potter; P—Sept., 1892, Bp. Brewer. m. Anna Charlotte Van Doren, June 5, 1894; c. three. Mssy. Marysville, Townsend and Boulder, Mont., 1892-93; S. Mark's Ch., Anaconda, Mont., 1893-95; R. Emm. Ch., Miles City, Mont., 1895-96; Zion Ch., Manchester, Vt., 1897-99; Chr. Ch., Red Hook, N.Y., 1899-1912; S. Paul's Ch., Bantam, Conn., 1912-15; R. S. Jas. Ch., Winsted, Conn., 1915-36. Asst. Secy. N.Y. Dioc. Conv., 1900-09; Secy. Litchfield Co. Archdrny., 1916-31; Archd. Litchfield, 1931-39; Mem. Cathd. Chapt., Exec. Coun. and Bd. Mssns., 1931-39. Author: "Fiftieth Anniversary of Christ Church, Red Hook, N.Y."; "Memorial Sermon on the Life of Ella Mooney"

HARRIS, Samuel H. Beveridge (Cuba), 21 Petersburg, Fla.—b. Lacona, Ia., May 26, 1873; s. Rev. Daniel Harris and Lydia Reed Harris. Monmouth Coll.; Medico Ch. Coll., Phila., M.D., 1899, D.D.S., 1903; Un. So.; G. T. S.

D—Oct., 1915, Bp. Hulse. m. Beatrice O. Fraser, June 3, 1903. Asst. Ch. Transfig., Phila.; Dean Bible Inst., San José, Costa Rica, 1926; Mssy. S. Clem. Chap., Nueva Limon, C.Z., 1937-44. War Serv. Exec. Secy. Chr. Co-op. Union, 1940.*

HARRIS, Thaddeus William. Died July 20, 1946. For data see Edition 1941.

HARRIS, Thomas Cecil (Cal.), 812 Forest Ave., Pacific Grove, Cal.—Retired, 1946—, b. Pulaski, Tenn., Aug. 11, 1907; s. John Lindsey Harris and Elнора Roxanna (Phillips) U. Ariz., B.A., 1926; Vanderbilt, M.A., 1927. D—Jan., 1937, P—July, 1937, Bp. W. Mitchell. m. Ruth Gilbert, June 8, 1929; c. six. Vic. S. John's Ch., Williams, Pastor Commun. Ch., Grand Canyon and Mssy. to Havasupai Indians, Grand Canyon and Hualpai Indians, Frazier's Well, Ariz., 1936-41; Supt. Gd. Shpd. Mssn., Ft. Defiance, Ariz., 1941; R. Trin. Ch., Hayward, Cal., 1942-46. Chrmn. Bd. Mssns., 1939-40.

HARRIS, Thomas Richard (Tex.), 4426 Leeland Ave., Houston 3, Tex.—R. Ch. Redeem., 1945—, b. Milwaukee, Aug. 20, 1895; s. Joseph Thompson Harris and Constance Melinda (Williams). Pub. Schs., Milwaukee; Rac.; Nash. Prep. Sch.; Nash., B.A., 1922, D.D., 1942. D—Nov., 1921, P—May, 1922, Bp. Webb. m. Theresa Louise Schwaders, July 19, 1917; c. two. Lay-R., D. P. and R. S. Pet. Ch., W. Allis, Wis., 1920-23; R. S. Matth. Ch., Waukesha, Wis., 1923-45.

HARRIS, William Edward, O.H.C. (N.I.), Holy Cross, West Park, N.Y.—b. Blackheath, Eng., Feb. 28, 1896; s. William Whitmore Harris and Annie (Westwood) Priv. Stud.; Nash., 1945. D—May, 1944, Bp. Ivins for N.I.; P—Jan., 1945, Bp. Mallett. Entered O.H.C., 1922. Life Professed, 1929; Holy Cross Mssn., Bolahun, Lib., W. A., 1936-39 and 1945.

HARRIS, William Raymond (W.), Church of the Ascension, Silver Springs, Md.—R. Ch. Ascen., 1946—, b. New York City, Oct. 26, 1919; s. Raymond Fay Harris and Edna Lillian (Hazelett) Colmb., B.A., 1943; U. T. S., B.D., 1945. D—June, 1944, P—June, 1946, Bp. DeWolfe. D-in-c. S. Alb. Ch., Elberton, Ga., 1945; Asst. to Chapl. S. Luke's Hosp. and Cur. Ch. Epiph., N.Y.C., 1945-46; Asst. Min. S. John's Ch., Wash., D.C., 1946.

HARRISON, Alfred Gethyn. Died June 28, 1944. For data see Edition 1941.

HARRISON, Alfred Palmore (Conn.), 7419 Moss Rose St., Pecan Pk., Houston 12, Tex.—b. Phila., Mar. 30, 1904; s. Edward S. Harrison and Leah Reed (Palmore). Br. Prep. Sch.; Trin., B.A., 1932; P. D. S., B.Th. D—Feb., 1935, P—Dec., 1935, Bp. Taitt. m. Florence Simpson, Jan. 26, 1938. Cur. Calv. Ch., Germantown, Pa., 1935-39; R. Meml. Ch. Gd. Shpd., Parkersburg and P-in-c. Chr. Meml. Ch., Williamstown, W.Va., 1939-40; R. Trin. Ch., Wethersfield, Conn., 1941-46. Mem. Dept. Mssns., Pa., 1936-39; Mem. Dept. Chr. Soc. Relations (Chrmn. Com. Inst. and Pris.), Dio. Conn., 1943-46. Author: Survey of Federal, State, Municipal, Public and Private Institutions in the State of Connecticut.

HARRISON, Carter Henry (S.Va.), 58 Victoria Ave., Hampton, Va.—R. S. John's Ch., 1938—, b. Cartersville, Va., 1902; s. Edward Jacquelin Harrison and Jane (Thompson) W. & M.; Colmb.; U. T. S., 1926-27; V. T. S., 1926. D—June, 1926, P—June, 1927, Bp. W. C. Brown. m. Margaret Scott, July 30, 1935; c. four. Chapl. S. Paul's Sch., Garden City, N.Y., 1927-29; P-in-c. S. Paul's Ch., Brookings, S.D., 1929; Secy. Coll. wk., 6th Prov., 1930; R. Trin. Ch. Lawrence, Kan., 1932-38; Chapl. U. S. Hosp., Kecoughtan, Va., 1942-45. Chrmn. Dept. Publ.; Exam. Chapl.; Mem. Rur. Cmssn.; Mem. Cmssn. Evang., all Dio. S.D.; Dean East. Dnry., Dio. Kan., 1936-37; Dean Tide-water Convoc., 1942-44. Bd. Trust. Stuart Hall, Staunton, Va.; Bd. Trust. Va. Home Soc., Richmond. Vice-Pres. Va. League for Planned Parenthood. Mng. Ed.: "The South Dakota Churchman," 1930; Ed.: "Kansas Churchman," 1936-38.

HARRISON, Charles Alonzo. Died April 8, 1942. For data see Edition 1941.

HARRISON, Charles Harold, S.S.T. (S.H.B.), 144 W. 70th St., New York 23, N.Y.—Superior Soc. S. Theresa, 1943—, b. Toronto, Ont., Mar. 8, 1897; s. Charles Harrison and Ellen Louise (Crowthorn). Genesee West Sem.; P. D. S., S.T.B. and S.T.M.; Chic., Ph.D. D—June, 1928, P—May, 1929, Bp. Garland.

HARRISON, Clarence Edward (S.O.), 832 Independence St., Lockland, Cincinnati 15, O.—P-in-c. S. Sim. Ch., 1946—, b. Sea Cliff, N.Y., Jan. 11, 1914; s. James Franklin Harrison and Frances (Jones). Pub. Schs., Sea Cliff; Drew Un., B.A., 1935; G. T. S., 1938. D—June, 1938, Bp. Washburn; P—Dec., 1938, Bp. Casady. S. Phil. Ch., Muskogee and S. Thos. Ch., Tulsa, Okla., 1938-39; Cur. S. Phil. Ch., N.Y.C., 1940-46.*

HARRISON, Edward Hendree (Fla.), Box 1375, Atlantic Beach, Fla.—R. S. Paul's-by-the-Sea, Jacksonville Beach, 1946—, b. Jacksonville, Fla., Aug. 4, 1913; s. Rev. George Hendree Harrison and Ethel (Watt) H. Sch., Pensacola, Fla.; Un. So., B.A., 1935; S.-W. T. S., B.D., 1940. D—June, 1940, P—Jan., 1941, Bp. Mikell. m. Laura Thorne-

ton Boellaard, June 6, 1945. P-in-c. Gr. Ch., Gainesville, Ga., 1940-43; Chapl. (Capt.) U. S. A., 1943-46.

HARRISON, Lewis Carter (Va.), Brook Hill, Va.—R. Emm. Ch., 1923—, b. Richmond, Va., Dec. 3, 1878; s. Peachey Gessner Harrison and Julia Wood (Riddick). Un. Va., B.A., 1902; V. T. S., 1907. D—June, 1907, P—May, 1908, Bp. Gibson. m. Ellen Harrison Robertson, Oct. 2, 1912. Mssy-in-c. Upper and Lower S. Steph. and Wicomico Par., Northumberland Co., Va., 1907-10; Cur. Trin. Ch., Buffalo, N.Y., 1910-12; R. S. Matth. Ch., E. Aurora, N.Y., 1912-16; S. Dav. Ch., Austin, Tex., 1916-23. Secy. Dio. Tex., 1918-19; Mem. Dioc. Com., 1920-23; Dep. Syn., 1921, 22, 23, 35, 36; Dep. Gen. Conv., 1922; Mem. Exec. Com., D.M.S., 1925-36; Mem. Dioc. Bd. Rel. Educ., 1927-37; Chrmn. Bd. Publ., 1930-36; Mem. Cmssn. Rel. Educ., Prov. Wash., 1936-37.

HARRISON, Lionel (N.D.), 812 5th Ave., Valley City, N.D.—R. All SS. Ch., 1944—, b. Bradford, Eng.—Apr. 25, 1903; s. Henry Harrison and Martha Ellen (Smithies). Bradford, Eng.; Un. Man. B.A., 1936; S. John's Coll., L.Th., 1936. D—June, 1936, P—May, 1937, Bp. of Brandon. m. Marguerite Esther Vesey, Dec. 8, 1938; c. one. Served in Can., 1936-44.*

HARRISON, McVeigh, O.H.C. (N.Y.), West Park, N.Y.—Holy Cross Monastery—, b. Hannibal, Mo., Feb. 8, 1878; s. William Preston Harrison and Nancy Marshall (Bullock). Un. So. M.A.; Wash. Un., LL.B.; G. T. S., B.D., 1906. D—June, 1906, P—June, 1907, Bp. Tuttle. Professed Mem. O.H.C., 1910. Mssy. Pendembu, Lib., W. A., 1925. Elected Phi Beta Kappa, 1932.

HARROWER, Peter Pascal. Died June 30, 1946. For data see Edition 1941.

HARRY, Ernest John (Pa.), Black Rock Rd., Oaks, Pa.—R. S. Paul's Meml. Ch., 1930—, b. Conshohocken, Pa., Feb. 10, 1881; s. Winfield S. Harry and Mary Elizabeth (Johnson). Pub. Schs., Conshohocken; Un. Penn.; P. D. S., 1913. D—May, 1913, Bp. Rhinelander; P—June, 1914, Bp. Leonard. m. Mary Frances Garrett (dec.), Apr. 15, 1914; c. two. Ch. Nativ., Crafton, Pa.*

HART, Earl Ray (Ky.), P.O. Box 401, Louisville 1, Ky.—b. Terre Haute, Ind., July 5, 1890; s. Samuel Henry Hart and Evelyn Stella (Pearce). Queen Ann Sch., Seattle, Wash.; Un. Wash., 1915, LL.D., 1923; W. T. S. (Pgh.), 1923. D—Dec., 1923, P—Dec., 1924, Bp. A. Mann. m. Elizabeth Margaret Rothenhofer, July, 1918. In-c. S. Geo. Ch., Pittsburgh, Pa., 1921-25; R. S. Alb. Ch., Toledo, O., 1925-27; R. Trin. Ch., Michigan City, Ind., 1927-38; R. S. Paul's Ch., Louisville, Ky., 1938-41. Dioc. Rgrstr., 1928-38; Dean Calumet Dnry., Dio. N.I.; Mem. Dept. Rel. Educ., 1926-27; Eccl. Court, 1926-27; Alt. Prov. Syn., 1926-27; all Dio. O.; Chrmn. Dept. Rel. Educ., 1929-35; Mem. Bp. and Coun.; Exam. Chapl.; Chrmn. Dept. Publ.; Pres. Coun., Prov. Mid-West. Dio. N.I.; Dep. Gen. Conv., 1934, 37. Ed.: "Episcopal Pulpit" Owner; "Gloister Press."

HART, Henry Francis (I.I.), Box 426, Bayville, N.Y.—D—June, 1911, Bp. Burgess.*

HART, John Robbins (Pa.), Ritz Carlton Hotel, Phila., Pa.—R. Wash. Meml. Chap., Valley Forge, 1937—, b. Frankford, Pa., July 17, 1889; s. John Robbins Hart and Jane (Sheard). H. Sch., Phila.; Un. Pa., B.A., M.A., Ph.D., 1927; P. D. S., B.D., 1915. D—May, 1915, P—June, 1916, Bp. Rhinelander. m. Pauline Rodgers Sensenig, Nov. 5, 1919. Chapl. Un. Pa.; P-in-c. Transfig. Chap., Phila.; Mssy. and Lectr., 1932-37. Lectr. and Consulting Psychologist.

HART, Mark. Died August 21, 1943. For data see Edition 1941.

HART, Rt. Rev. Oliver James, 202 So. 19th St., Phila. 3, Pa.—Bp. Dio. Pa., 1943—, b. York, S.C., July 18, 1892; s. George Washington Seabrook Hart and Ellen Almene (Hackett). Hob., B. A., 1913, LL.D., 1937; G. T. S., 1916, S.T.B., 1923; U. T. S., B.D., 1917; Un. Chattanooga, D.D., 1926; Un. So. D.D., 1935. D—May, 1916, Bp. Burch for S.C.; P—June, 1917, Bp. Guerry. Con. Bp. Coadj. Dio. Pa., Oct. 16, 1942, m. Mary McBee Mikell, July 20, 1921; c. one. Lay-R. and D. Ch. Gd. Shpd., Greenwood Lake, N.Y., 1915-17; Cur. S. Mich. Ch., Charleston, S.C., 1917-18; Asst. Min. same, 1919-20; Chapl. (1st Lt.) U. S. A., 1918-19; Chr. Ch., Macon, Ga., 1920-26; S. Paul's Ch., Chattanooga, Tenn., 1926-34; R. S. John's Ch., Wash., D.C., 1934-40; R. Trin. Ch., Boston, 1940-41; Chapl. (Capt.), Ft. Dix, N.J., 1941-42; Ch. Advoc., Phila., 1942; Bp. Coadj. Dio. Pa., 1942-43. Dean Knoxville Convoc.; Dep. Gen. Conv., 1925, 28, 31, 37; Chrmn. Dept. Rel. Educ.; Chrmn. Exec. Com.; Exam. Chapl., all Dio. Tenn.; Appleton Ch. Home; State Chapl. Amer. Leg. Ga., 1924. Elected Bp. Coadj. Dio. Tenn., May 18, 1937, declined and C.N.Y., Sept. 14, 1937, declined; Elected Bp. Dio. Del., Sept., 1938, declined. Trust. Ch. Pens. Fund. 1940—, Author: "History of Christ Church Parish, 1825-1925."

HARTE, Henry Swinton. Died September 21, 1942. For data see Edition 1941.

HARTE, John Joseph Meakin (Tex.), 209 W. 27th St., Austin 21, Tex.—R. All SS. Ch., 1943—, b. Springfield, O., July 28, 1914; s. Charles Edward Harte and Ruth Elizabeth (Weinstein). H. Sch., Springfield; W. & J., B.A.,

1936; G. T. S., 1939. D—Apr., 1939, Bp. Reinheimer for Ok.; P—Dec., 1939, Bp. Casady. m. Alice Eleanor Taylor, Oct. 14, 1941; c. two. All SS. Ch., Miami, Okla., 1939-40; Cur. Trin. Par., Tulsa, Okla., 1940-42; R. S. Geo. Par., Rochester, N.Y., 1942-43.

HARTER, Walter Griffith (N.Y.), 98 Stewart Ave., Tuckahoe, N.Y.—Vic. S. Luke's Ch., 1943—, V. T. S., 1911; E. T. S., 1912. D—June, 1911, Bp. Nelson; P—June, 1912, Bp. Doane. Chicago Cathd. and City Mssn., 1912-13; Trin. Ch., Chicago, 1913-15; Assoc. R. S. Luke's Ch., Kensington, Phila., 1915-16; P-in-c. Webster, Groton, Britton and Bristol, S.D., 1916-18; R. Chr. Ch., So. Barre, Mass., 1919-21; S. Paul's Ch., Gardner, Mass., 1921-24; S. Aug. Ch., St. Louis, 1924-28; R. Calv. Ch., Sedalia, Mo., 1928-35; R. Ch. S. Mary the Virgin, Portland, Me., 1936-38; Cur. Trin. Ch., N.Y.C., 1939; Cur. Trin. Chap., Trin. Par., N.Y.C., 1940-43. Field Secy. Dio. C., Soc. Serv. Cmssn., 1912-13.

HARTLEY, John (E.C.), Kinston, N.C.—Retired, 1929—, D—June, 1901, P—May, 1904, Bp. Brooke. R. Chr. Ch., Crosswell, Mich.; R. S. John's Ch., Kewanee, Ill.; P-in-c. S. Mary's Ch., Kinston, N.C.*

HARTMAN, Harry Garfield (Be.), 515 State St., Lancaster, Pa.—Asst. S. John's Ch.—, b. Lancaster, Pa., Nov. 5, 1881; s. John Ives Hartman and Elizabeth M. (Hoffmeier). F. & M., B.A., 1901, M.A., 1905; G. T. S., 1905. D—June, 1905, P—June, 1906, Bp. Darlington. m. Blanche Pott Mundy, June 10, 1908; c. one. Cur. Chr. Ch., Williamsport and Vic. S. John's Chap., So. Williamsport, Pa., 1905-06; R. Trin. Ch., Shamokin, Pa., 1906-11; Calv. Ch., Wilkes-Barre, Pa., 1911-19; Mssy-in-c. S. Eliz. Mssn., Elizabethtown, Pa., 1921-22.

HARTMAN, Pomeroy Hickox (Lex.), Convent of St. Helena, Versailles, Ky.—Convent S. Helena and Marg. Hall Sch., Versailles, 1946—; P-in-c. Ch. Adv., Cynthia, 1947—, b. Lyons, N.Y., July 22, 1889; s. Pomeroy Taylor Hartman and M. Ada (Hickox). P. D. S., 1916. D—July, 1915, Bp. Brooke; P—June, 1916, Bp. Beecher. m. Ella Dunlap Trimble, Sept. 2, 1911. Mssy. Arapahoe, Farnam, Holdrege and Minden, Neb.; R. Gr. Ch., Galena, Ill., 1921-24; R. S. Pet. Ch., Williston, N.D., 1924-27; P-in-c. Ch. Gd. Shpd., Lakota, S. Paul's Ch., Rugby and Ch. Our Sav., Langdon, N.D., 1941-43; P-in-c. Ch. Ascen., Merrill and S. Barn. Ch., Tomahawk, Wis., 1943-46.*

HARTSHORNE, Francis Cope (Pa.), 145 Levering Mill Rd., Bala-Cynwyd, Pa.—Retired—, b. Phila., Oct. 14, 1868. Hay, B.S., 1888, M.A., 1894; Un. Pa., LL.B., 1891; G. T. S.; P. D. S., 1892-95, D.C.L., 1941. D—Feb. 1895, P—Mar., 1896, Bp. Whitaker. m. Marguerite Haughton, 1895. Asst. S. Mark's Ch., Frankford, Phila., 1895-97; R. S. Paul's Ch., Kittanning, Pa., 1897-1909; S. Pet. Ch., Phoenixville, Pa., 1909-27; Exec. Vice-Pres. Ch. Fndt., Dio. Pa., 1935. Chrmn. Com. Canons, 1920; Chrmn. Cmssn. Cler. Salaries and Pensions, 1935-39.

HARTUNG, George Frederick (Mont.), 315 3rd Ave., No., Lewistown, Mont.—R. S. Jas. Ch., 1944—, b. Kenosha, Wis., June 25, 1920; s. Charles Frederick Hartung and Anna Victoria (Iverson). H. Sch., Kenosha; Carroll Coll., B.A., 1941; Nash. D—May, 1943, P—May, 1944, Bp. Ivins. m. Angelyn Jane Ake, Aug. 12, 1944. Asst. S. Mark's Ch., So. Milwaukee, 1942-43.

HARTWELL, Arthur Edward (Tex.), 2510 Wichita Ave., Houston 4, Tex.—b. Houston, Tex., May 15, 1886; s. Edward Young Hartwell and Kate DeLacy (Sanders). Pub. Schs., Houston; M. I. T., B.S., 1909. D—Jan., 1946, P—Dec., 1946, Bp. Quin. m. (1) Elizabeth Haskins (dec.), July 11, 1911; (2) Clare Hartwell, Mar. 28, 1921; c. five. Lt. U. S. A., 1917-19. Lay-R. Chr. Ch., Houston, Tex., 1936-45; D-in-c. Trin. Ch., Houston, Tex., 1946-47.

HARTZEL, Godfrey Wilson James (Ol.), 7 Wells St., Renton, Wash.—Vic. S. Luke's Ch., 1946—, b. Keedysville, Md., Dec. 19, 1910; s. Rev. Wilson S. Hartzel and Margaret Mary (Drake). H. Sch., Atlantic City, N.J.; Hob., B.A., 1932; G. T. S., 1942. D—Apr., 1942, P—Oct., 1942, Bp. Gardner. m. Alice King Bigley, Feb. 20, 1943; c. one. Cur. S. John's Ch., Elizabeth, N.J., 1942-43; Chapl. U. S. N., 1943-46.

HARTZEL, Howard Stetter (N.C.), 204 Guilford Ave., High Point, N.C.—R. S. Mary's Ch., 1934—, D—Sept., 1916, P—May, 1921, Bp. Cheshire. R. S. Steph. Ch., Duke, N.C.; R. Ch. Messiah, Rockingham, N.C., 1922-34.*

HARTZELL, Jacob S. Died July 1, 1943. For data see Edition 1941.

HARTZELL, Paul (P.I.), Box 118, Muncy, Pa.—b. Newton Hamilton, Pa., Feb. 26, 1892; s. Charles Vinton Hartzell and Mary Emma (Tomlinson). H. Sch., Harrisburg, Pa.; S. Steph., B.A., 1915; G. T. S., 1922. D—June, 1922, Bp. Murray; P—Dec., 1922, Bp. Weller. Ed.: "The Prayer Book Office."

HARVEY, Benson Heale (W.M.), 126 Main St., Easthampton, Mass.—P-in-c. S. Phil. Ch., 1945—, Can. Mssn. Cathd. S. Mary and S. John, Manila, P.I., 1926—, b. New York City, Sept. 11, 1901; s. Emery Wayland Harvey and Fannie Elizabeth (Nichols). H. Sch., Crafton, Pa.; Kem., 2 yrs.; Un. Pitts., B.A., 1923; E. T. S., B.D., 1926; G. T. S., 1937-38. D—July, 1926, Bp. A. Mann; P—Jan., 1927, Bp.

Mosher, m. Eleanor Conard Thornton Moss, Oct. 13, 1934; c. one. Del. Gen. Conv., Dist. P.I., 1931.

HARVEY, Ernest Lynn (C.N.Y.), 302 Pleasant St., Manlius, N.Y.—Retired, 1945—, b. Munsville, N.Y., Nov. 5, 1876; s. John Harvey and Mary Ann (Newman). Pub. Schs. D—Apr., 1925, Bp. Fiske; P—Feb., 1926, Bp. Coley. m. Ada Elizabeth Parmelee, Dec. 19, 1906; c. one. Newspaper and Printing, 33 yrs. Cur. Trin. Ch., Elmira and S. John's Ch., Elmira Hgts., N.Y., 1925-37; Mssy. S. Geo. Ch., Chadwick and S. Paul's Ch., Parish Hill, N.Y., 1937-45.*

HARVEY, Joseph Harris (N.Mex.), 503 No. Pennsylvania Ave., Roswell, N.Mex.—R. S. Andr. Ch., 1946—, b. Meridian, Miss., June 24, 1876; s. William Harvey and Mary (Anthony). Un. So., 1903-09. D—Feb., 1910, P—Oct., 1910, Bp. Beckwith and M. Delia Dugger Fischer, June 24, 1910. Gr. Ch., Sheffield and S. John's Ch., Tusculum, Ala., 1910-12; S. Paul's Ch., Mexico, Mo., 1912-13; M-in-c. S. Aug. Mssn., St. Louis, Mo., 1913-17; R. S. Pet. Ch., Pittsburgh, Kan., 1917-19; Cur. Chr. Ch. Cathd., St. Louis, Mo., 1919 and Asst. City Instr., 1920-24; S. Pet. Ch., Talladega, Ala., 1924-36; M-in-c. S. Mark's Ch., Troy and S. Mary's Ch., Andalusia, Ala., 1936-39; Vic. S. John's Ch., Bainbridge and Holy Trin. Ch., Blakely, Ga., 1939-46. Secy. St. Louis Ch., 1914-17; Dioc. Bd. Rel. Educ., 1916-17; Secy. Ch. Sch., Rel. Instr., 1916-17; Dioc. Secy. N.W.C. Co.; Asst. Secy. Dio. Ala., 1925-26.

HARVEY, Thomas Hudnall (W.Mo.), 1314 Bridge Rd., Charleston 4, W.Va.—R. S. Matt. Ch., 1947—, b. Marshall, Mo., Dec. 19, 1915; s. Thomas Hudnall Harvey and Melinda Napton (Montague). H. Sch., Marshall; Mo. Valley Coll., B.A., 1938; V. T. S., B.D., 1941, Grad. Sitt., 1946. D—June, 1941, P—Dec., 1941, Bp. Spencer. m. Dora DeMuth Bouldin, Nov. 25, 1941; c. one. P-in-c. Trin. Ch. Mssn. Lebanon, Mo., 1941-43; Chapl. U. S. A., 1943-46.

HASELMAYER, Louis August, Jr. (Pa.), 2101 65th Ave., Phila. 38, Pa.—Vic. Chap. of the Nativity, 1944—, b. Newark, N.J., June 4, 1911; s. Louis August Haselmayer and Helen (Kaufhold). Newark Acad.; Wms., B.A., 1933; Ya., Ph.D., 1937; G. T. S., S.T.B., 1941, D—June, 1941, Bp. Manning; P—Dec., 1941, Bp. Campbell. Instr. Un. Minn., 1936-38; Instr. G. T. S., 1938-41; On Staff, S. Clem. Ch., Phila., 1941; P-in-c. S. Paul's Ch., DeKalb, Ill., 1942-44. Author: Med. Engl. Episc. Registers; arts. in Ch. Magz.*

HASKELL, Louis Aldworth (S.C.), 210 So. Dargan St., Florence, S.C.—R. S. John's Ch., 1946—, b. Laurens, S.C., Feb. 21, 1909; s. Alexander Cheves Haskell, Jr. and Laura Tate (Guion). Acad. of Richmond Co., Augusta, Ga.; W. & L., B.S., 1929; V. T. S., B.D., 1938. D—June, 1938, P—June, 1939, Bp. Penick. m. Sarah Bright Gracey, Oct. 19, 1938; c. three. Asst. R. Chr. Ch., Raleigh, N.C., 1938-40; R. S. Paul's Ch., Suffolk, Va., 1940-46.

HASKIN, Frederic Jennings, Jr. (Q.), 1335 Asbury Ave., Evanston, Ill.—Stdt. S.-W. T. S. and Asst. Ch. Our Sav., 1946—, b. Wash., D.C., July 24, 1909; s. Frederic Jennings Haskin and George Olive (Nagel). H. Sch., Wash.; Un. Md., B.A., 1936; G. T. S., 1939. D—June, 1939, Bp. Freeman; P—Dec., 1939, Bp. Stewart. m. Louisa Boyd Gile, Apr. 7, 1946; c. one. Cur. Ch. Atone, Chicago, 1939-40; Vic. S. Geo. Ch., Macomb, S. Pet. Ch., Canton, S. Thos. Ch., Bushnell and S. Jas. Ch., Lewistown, Ill., 1940-41; Cur. Ch. S. Mary the Virg., N.Y.C., 1941-42; Chapl. U. S. A., 1942-46.

HASLAM, James Belton. Died April 26, 1944. For data see Edition 1941.

HASSINGER, Howard Henry (Roch.), 618 Library Pl., Evanston, Ill.—Asst. Prof. Chr. Ethics and Moral Theol. S.-W. T. S., 1944—, b. Buffalo, N.Y., July 29, 1891; s. Henry Hassinger and Elizabeth (Bugleman). Pub. Schs.; Oberlin Acad.; Hob., B.A., 1917, D.D., 1945; W. T. S., 1920, S.T.B., 1921; Fellow G. T. S., 1920-25, S.T.M., 1924. Teaching Fellow, 1925-28. D—Sept., 1920, P—June, 1921, Bp. Brent. m. Dorothea Banwell, July 12, 1937. Asst. S. Paul's Cathd., Buffalo, N.Y.; P-in-c. Mssn. Annum., Glendale, L.I., 1921-24; Asst. S. Luke's Ch., Forest Hills, L.I., 1925; Asst. S. Mary's Ch., W. New Brighton, S.I., N.Y., 1926-28; R. S. Pet. Ch., Geneva, N.Y., 1928-44; Part-time Instr. Hob., 1937-38. Chrmn. Bd. Exam. Chaps., 1935—; Dep. Gen. Conv., 1937, 40, 43; Chrmn. Dioc. Advisory Com., Approaches to Unity, 1939, 40; Mem. Cmssn. Ch. and Soc. Reconstruction, 1940.

HASTINGS, Alfred Abbott (Mass.), 820 Hale St., Beverly Farms, Mass.—R. S. John's Ch., 1945—, b. Boston, Feb. 14, 1887; s. George Whipple Hastings and Elizabeth Otis (Abbott). Volkman Prep. Sch., Boston; Union Coll., D.D., 1941. D—Dec., 1928, P—Sept., 1929, Bp. Bennett for Wyo. m. Dorothy Quincy Turner, Sept. 14, 1912; c. three. Warden, S. Mich. Mssn. to Arapahoe Indians, Ethete, Wyo., 1926-33; Dean S. Matt. Cathd., Laramie, Wyo., 1933-35; R. S. Paul's Ch., Troy, N.Y., 1935-41; Archd. and Exec. Secy. Dio. A., 1941-44. Exec. Secy. Mssy. Dist. Wyo., 1933-35; Mem. Bd. Ch. Mssn. Help, 1936; Dept. Finance, Dio. A., 1936; Mem. Bd. Trusts., Dio. A., 1938; Mem. Chapt. Cathd. All Ss., Albany, 1938; Chapl. Wm. Floyd Chapt., Sons Rev., 1938; Chapl. Police Dept., Troy, N.Y.; Del. Gen. Conv., 1940, 43. Commanding Officer Ordnance Trng. Sch., Clintonville, Wis., 1917-18.

HASTINGS, Charles Hemming (Nev.), Smith, Nev.—

Vic. Coventry Cross Chap., Smith, S. Alb. Chap., Yerington, Nev. and Mssn., Coleville, Cal., 1945—, b. Sept. 27, 1896. D—Sept., 1941, P—Aug., 1944, Bp. of Ont. Serv. in Can., 1941-44.*

HASTINGS, Herbert Seymour. Died July 29, 1945. For data see Edition 1941.

HASTINGS, Llewellyn Burton (Mil.), 2019 10th St., Monroe, Wis.—R. S. Andr. Ch., 1946—, b. Fitchburg, Mass., May 26, 1875; s. Elmer X. Hastings and Fanny Jane (Hastings). Un. So., 1905; W. T. S., 1906. D—Feb., 1906, Bp. Weller; P—Mar., 1909, Bp. Grafton. Cathd. Staff Chicago and Dir. Chicago Homes for Boys, 1906-08; R. S. Jas. Ch., Manitowoc, Wis.; S. John's Ch., Elkhart, Wis., 1910; S. Alb. Sch. for Boys, Sycamore, Ill., 1913-27; Actg. Chapl. S. Francis House, Madison, Wis., 1928-29; R. S. John's Ch., Milwaukee, Wis., 1929-46.

HASTINGS, Thomas Lewis (Ky.), 2512 W. Oak St., Louisville, Ky.—M-in-c. S. Geo. Ch., 1945—, b. Louisville, Ky., Jan. 16, 1917; s. Thomas Hastings and Anna (Bukrop). H. Sch., Louisville; DeP., 1937; Un. Louisville, B.A., 1942; G. T. S., 1945. D—June, 1945, P—Dec., 1945, Bp. Clingman. m. Carolyn Warner, June 12, 1945.

HASTINGS, William Bradford Turner (Ma.), 17 Elm St., Concord, Mass.—R. Trin. Ch., 1946—, b. Garden City, N.Y., Dec. 13, 1919; s. Rev. Alfred Abbott Hastings and Dorothy Quincy (Turner). Pawling Sch.; Union Coll., B.A., 1941; V. T. S., B.D., 1943. D—Sept., 1943, Bp. Oldham; P—Mar., 1944, Bp. Scariet. m. Virginia Floyd, July 31, 1942; c. two. R. S. Paul's Ch., Overland, Mo., 1943-46.

HATCH, Richard Allen (N.J.), 403 79th St., N. Bergen, N.J.—Vic. Ch. Transfig., Woodcliffe, 1938—, b. Monroe City, Mo., Mar. 13, 1890; s. William Allen Hatch and Martha (Thomas). Wash. Un., B.A.; Colmb.; G. T. S., 1916; Colmb. Tehrs. Coll., Grad. Wk. D—June, 1916, Bp. Tuttle; P—Dec., 1917, Bp. F. F. Johnson. m. Mildred Mack, Aug., 1920. In-c. Trin. Ch., St. Charles, Mo.; Chapl. U. S. A., 2 yrs.; R. S. Paul's Ch., Palmyra, Mo., 1919-20; Gr. Ch., Ottawa, Kan., 1920-21; S. Luke's Ch., Ada, Okla., 1921-22; S. Andr. Ch., Clearfield, Pa., 1922-24; R. S. Luke's Ch., Altoona, Pa., 1925-35; R. Gr. and S. Pet. Ch., Baltimore, 1935-36; Supply Chr. Ch., Hackensack and Gr. Ch., Plainfield, N.J., 1936-37. Chrmn. Dept. Rel. Educ., Dio. Har.*

HATCH, Richard Daniel (Conn.), Brooklyn, Windham Co., Conn.—R. Emer. Chr. Ch., Westport, Conn., 1929—, Pr., B.A., 1895, M.A., 1898; G. T. S., 1899, B.D., 1900. D—May, 1899, P—May, 1900, Bp. Scarborough. m. Jessie E. Walters, Apr. 19, 1920. Assoc. Mssn., Trenton, N.J., 1898-1900; R. S. Mary's Ch.-by-the-Sea, Point Pleasant, N.J., 1900; Calv. Ch., Stonington, Conn., 1900-03; S. Paul's Ch., Willimantic and S. Paul's Ch., Windham, Conn., 1903-10; Cur. Chr. Ch., New Haven, Conn., 1910-11; Trin. Ch., Southport, Conn., 1911-24; S. Phil. Ch., Putnam, Conn., 1924-28; Loc. Ten. Chr. Ch., Westport, Conn., 1928-29. Author: "Home Reunion"; "Orthodox Doctrine in the American Prayer Book."

HATCH, Robert McConnell (Del.), 2020 Tatnall St., Wilmington 26, Del.—Dean Cathd. Ch. S. John, 1945—, b. Brooklyn, N.Y., July 6, 1910; s. Rev. William Henry Payne Hatch and Marion Louise (Townsend). S. Mark's Sch., Southborough, Mass.; Harv., B.A., 1933; Colmb., M.A., 1935; E. T. S., B.D., 1939. D—June, 1939, P—May, 1940, Bp. Sherrill. m. Helen Crocker Addison, June 15, 1940; c. two. Cur. Trin. Ch., Boston, 1939-41; R. S. John's Ch., Arlington, Mass., 1941-45. Publ.: "What is Meant by Christian Marriage"; "What is Meant by Christian Burial."

HATCH, Roscoe Conkling (A.), St. John's Rectory, Richfield Springs, N.Y.—R. S. John's Ch., Richfield Springs, S. Luke's Ch., Richfield and Ch. Gd. Shpd., Cullen, 1942—, b. New York City, July 27, 1881; s. Rufus Hatch and Mary Harris (Gray). Berwick Acad.; Harv., B.A., 1906; G. T. S., 1910. D—May, 1910, Bp. Partridge; P—June, 1911, Bp. Greer. m. Sophie Ridgely Lytle, Oct. 12, 1912; c. one. Cur. S. Ann's Ch., Morrisania and Co-wkrk-in-c. S. Martha-in-the-Bronx, N.Y., 1910-11; R. Chr. Ch., Tarrytown-on-Hudson, N.Y., 1911-16; Vic. All Souls' Ch., Waterbury, Conn., 1916-17; Chapl. (1st Lt.) A. E. F., France, 1918-19; R. S. Matt. Ch., E. Rochester, N.Y., 1919-21; R. S. Mark's Ch., Penn Yan, S. Paul's Ch., Himrod, S. John's Ch., Dresden and Gr. Ch., Dundee, N.Y., 1921-22; R. Gr. Ch., Everett, Mass., 1924-28; R. S. John's Ch., Johnstown, N.Y., 1928-42. Chapl. (1st Lt.) Off. Res. A. U. S., 1921-26; Chapl. 391st Inf. 86th Div., 1926-31. Chapl. (1st Lt.) 2nd Regt., N.Y. Guard, 1940—; Maj. same, 1945.

HATCH, William Henry Payne (Ma.), 15 High St., Sharon, Mass.—P-in-c. S. John's Ch., 1947—, b. Camden, N.J., Aug. 2, 1875; s. Adolphus D. Hatch and Rose McConnell (Powell). Harv., B.A., 1898, M.A., 1899. Ph.D., 1904, S.T.B., 1906; E. T. S., B.D., 1902; U. T. S., D.D., 1915; Strasburg, D.Th., 1925. D—June, 1902, Bp. Vinton; P—June, 1903, Bp. Doane. m. Marion Louise Townsend, 1906; c. one. Min. Lake George, N.Y., 1904-05; Lexington, Mass., 1905-08; Instr., Adj. Prof. and Prof., G. T. S., 1908-17; Prof. Lit. and Interpretation, N. Test., E. T. S., 1917-46; Annual Prof. Amer. Sch. Oriental Research, Jerusa-

lem, 1922-23, Lectr., 1928-29. Traveled in Syria, Palestine and Egypt. Author: "The Pauline Idea of Faith," 1917; "The Gospel Manuscripts of the G. T. S." (with C. C. Edmunds), 1918; "The Idea of Faith in Christian Literature from the Death of Saint Paul to the Close of the Second Century," 1925; "The Greek and Syrian Miniatures in Jerusalem," 1931; "The Greek Manuscripts of the New Testament at Mount Sinai," 1932; "The Greek Manuscripts of the New Testament in Jerusalem," 1934; "The 'Western' Text of the Gospels," 1937; "The Principal Uncial Manuscripts of the New Testament," 1939; "An Album of Dated Syriac Manuscripts."*

HATFIELD, John Lyon (Pa.), 5128 Melrose St., Phila. 37, Pa.—R. S. Steph. Ch., Bridesburg, 1946—b. Utica, N.Y., Jan., 1888; s. Abram Hatfield and Emma Jane (Lyon). Utica Free Acad., 1905; Ham., B.S., 1909, M.A., 1913; G. T. S., 1914. D—May, 1914, P—June, 1915, Bp. C. T. Olmsted. m. Anna M. Colridge, June, 1914; c. two. All SS. Ch., Utica and Mssn. Ch., Sherrill, N.Y., 1914-15; Chr. Ch., Sackets Harbor, N.Y., 1915-16; Asst. Holy Cross Ch., Utica, N.Y., 1916-21; R. same, 1943-46; Italian Mssy., Utica, N.Y., 1920-21; R. Chr. Ch., Wellburg and Gr. Ch., Waverly, N.Y., 1921-25; R. S. Mark's Ch., Dunmore, Pa., 1925-38; P-in-c. Meml. Ch. S. John, Ashland and Ch. Faith, Mahanoy City, Pa., 1938-43, Dep. Prov. Syn., 1935, 36, 38, Alt., 1932, 39; Mem. Dioc. Coun., 1930—; Secy. Conv., Scranton, 1927-38. Mem. and Dir. Ashland Rotary, 1938—; Mem. Masons (K.T.), Mem. Phi Beta Kappa.*

HATFIELD, Victor Royal (Ok.), 111 E. 17th St., Ada, Okla.—R. S. Luke's Ch., Ada and P-in-c. S. Pet. Ch., Coalgate, 1937—, b. St. Charles, Minn., May 2, 1909; s. Ross M. Hatfield and L. Grace (Smith). H. Sch., St. Paul; Carl., B.A., 1931; Sea., B.D., 1933. D—Jan., 1933, Bp. McElwain; P—July, 1933, Bp. Keeler. m. M. Harriet Leach, Oct. 18, 1933; c. two. D-in-c. S. Andr. Ch., So. St. Paul, Minn.; P-in-c. Blue Earth and Wells, Minn., 1933-37.

HATHAWAY, Harry St. Clair (Har.), 716 Swarthmore Ave., Pacific Palisades, Cal.—Retired, 1945—, s. Charles Hathaway and Mary Elizabeth (Loughead). Alex. Milit. Acad., White Plains, N.Y.; Bex., B.D., 1899; Ken., B.A., 1903, M.A., 1910. D—June, 1899, P—June, 1900, Bp. Leonard. m. Jean Groo, Jan. 5, 1898; c. five. R. S. Alb. Ch., Cleveland, O., 1899-1903; S. Thos. Ch., Brooklyn, N.Y., 1903-05; Chapl. Ch. Epiph., Phila., 1905-06; R. Gr. Ch., Lockport, N.Y., 1906-08; Chr. Ch., Bordentown, N.J., 1908-10; S. John's Ch., Norristown, Pa., 1910-25; Dean, S. Mary's Cathd., Phila., 1925-32; R. Chr. Ch., Berwick, Pa., 1932-34; R. S. Paul's Par., Wellshoro, Pa., 1934-37; R. All SS. Ch., Williamsport, Pa., 1937-45. Publ.: "Suffragan Bishops," 1909.

HATTER, William John (L.A.), 2227 No. Broadway, Santa Ana, Cal.—b. London, Eng., Feb. 10, 1884; s. Jesse William Hatter and Emily (Silverter). All SS. Sch., London; Manitoba Un., Can.; S. John Coll., Highbury, London, 1911; S. John's Coll., Winnipeg, Can., 1913. D—1913, P—1914, Archbp. of Rupert's Land. m. Beatrice Emma Drury, Sept., 1941; c. three. Served in Can., 1913-25; Vic. Trin. Mssn., Escondido, Cal., 1925-28. R. Ch. Messiah, Santa Ana, Cal., 1928-42; Vic. S. Jas. Mssn., Balboa, Cal., 1942.

HAUCK, Franklin Edgar (O.), 313 So. Wayne St., Fremont, O.—R. S. Paul's Ch., Bellevue, 1922—, b. Fremont, O., 1885; s. James Hauck and Mary Jennie (Sweetnam). Ken., B.A., 1913; Bex., 1916. D—June, 1916, P—July, 1917, Bp. Leonard. R. Trin. Ch., Lisbon, O.*

HAUG, Harold Haartager. Died December 6, 1944. For data see Edition 1941.

HAUGHTON, Edward John. Died May 23, 1946. For data see Edition 1941.

HAUGHWOUT, Lefferd Merle Alexander (N.Y.), 3425 Hylan Blvd., S.I. 6, N.Y.—Retired, 1941—, b. Pa., Dec. 30, 1873; s. Rev. Lefferd L. Haughwout and Jane E. (Alexander). W. & J., B.A., 1899; N. Y. U., M.A., 1903; G. T. S., 1899-1903. D—Oct., 1903, P—May, 1904, Bp. Whitehead. m. Virginia Bruce Braithwaite, June 3, 1908; c. four. Trin. Ch., Eatton, Pa., 1903-05; Cur. Ch. Holy Apos., N.Y.C., 1905-06; Dean, S. And. Sem., Mexico City, 1906-09; R. Chr. Ch., Meadville, Pa., 1909-14; R. Holy Trin. Ch., Conco, P.R., 1914-24; R. Iglesia de San Lucas, San Juan, P.R., 1924-25; R. S. Anne's Ch., Great Kills and S. Luke's Ch., Rossville, S.I., 1925-41. Coun. Adv. & Dist. Mex., 1906-09; Dep. Gen. Conv., 1907; Mem. Stndg. Com. Dio. Er., 1914; Coun. Adv., Dist. P.R., 1915; Exam. Chapl., Mex. Er. and P.R., 1906-17. Author: "The Missionary and His Work"; "Ways and Teachings of the Church"; "Devocionario"; "A World Movement for Christian Unity"; "Aspectos Fundamentales de la Religión Cristiana"; "Cantos Sagrados"; World Conf. Cmssn. Tracts. Contr.: "Anglican Theological Review."

HAUN, Ewald. Died July 10, 1941. For data see Edition 1941.

HAUPT, Charles Edgar. Died June 10, 1942. For data see Edition 1941.

HAUPT, David Richardson (Minn.), 905 4th Ave., So., Minneapolis 2, Minn.—Asst. Geth. Ch., 1943—, b. St. Paul, Apr. 3, 1897; s. Rev. Charles Edgar Haupt and Alexandra

Victoria (Dougan). Pub. Schs., St. Paul and Minneapolis; Shattuck Sch.; Un. Minn., B.A., B.S. in Educ., 1944; E. T. S., B.D. D—June, 1924, Bp. Slattery; P—Dec., 1924, Bp. McElwain. m. Pauline Virginia Hill, Aug. 29, 1925; c. one. Lt. U. S. A., 1918. Secy. Y.M.C.A., Minneapolis; Asst. Secy. U. S. Minn., Y.M.C.A., 1920-21; Secy. Boys' Wk., West Lake Branch, Minneapolis, Y.M.C.A., 1921-22; Mem. Exec. Com. Stnd. Chr. Mssn., E. T. S., Fitchburg, Mass., summer, 1924. Cur. Wyman Meml. Chap., Marblehead, Mass., 1924-25; R. Geth. Ch., Appleton and P-in-c. Gr. Ch., Montevideo, Minn., 1925-26; Calv. Ch. and Stnd. Pastor, P.E. Ch., Columbia, Mo., 1927-32; S. Matt. Ch., Chatfield and Emm. Ch., Rushford, Minn., 1932-33; R. All SS. Ch., Northfield, Holy Cross Ch., Dundas and Chapl. P.E. Stds., Carleton and S. Olaf Colleges, Northfield, Minn., 1933-37; R. S. Luke's Ch., Hastings and P-in-c. S. Mary's Ch., Basswood Grove, Minn. and Calv. Ch., Prescott, Wis., 1937-41; R. Calv. Ch., Waseca, S. John's Ch., Jamesville and S. Andr. Ch., Waterville, Minn., 1941-43; Tch. Breck Sch., 1943-45. Secy. Coll. Clergy Conf., Syn. meetings, Prov. Sw., 1929, 30; Mem. Coll. Prchrs. Assocs., 1932—; Mem. Dept. Rel. Educ. and Dean Annual Summer Conf., Dio. Minn., 1934, 35; Del. Coll. Clergy Prov. N.W., 1934, 35.

HAUPT, Walter Glessner. Died September 20, 1946. For data see Edition 1941.

HAUPT, William Levengood (S.H.B.), 999 Exchange Ave., Chicago 9, Ill.—D—June, 1913, Bp. Murray; P—Dec., 1914, Bp. Kinsman. R. S. Thos. Ch., Croome and Ch. Atone., Cheltenham, S. Thos. Par., Pr. Geo. Co., Md.*

HAUSE, Bertrand Muir (L.A.), 2225 W. Silver Lake Dr., Los Angeles, Cal.—Chapl. Hosp. Gd. Samar., 1942—, b. Clinton, Mich., Aug. 28, 1899; s. Irving L. Hause and Ellen May (Chapman). H. Sch., Kalamazoo, Mich. and Cedar Rapids, Ia.; Un. Ia.; Bex., B.D. D—June, 1924, P—Mar., 1925, Bp. T. I. Reese. m. Ethel Worthington Filler, June 18, 1924. Asst. S. Paul's Ch., Columbus, O., 1924-27; Asst. R. S. Jas. Ch., Beverly Hills, Cal., 1927-29; R. Holy Trin. Ch., Covina, Cal., 1929-42.

HAUSER, John Henry (Sp.), 1520 So. 4th St., Springfield, Ill.—R. Chr. Ch., 1946—, b. Hempstead, N.Y., May 2, 1912; s. John Odell Hauser and Mary Elizabeth (deWindt). H. Sch., Lansdowne, Pa.; Colmb., B.A., 1934; Berk., B.D., 1939. D—June, 1939, Bp. Stires; P—Dec., 1939, Bp. Stewart. m. Ruth Louise Arbuz, Apr. 20, 1936; c. two. Asst. Min. S. Chrys. Ch., Chicago, 1939-42; R. S. Paul's Ch., Rahway, N.J., 1942-46. Chrmn. Forw. Serv., Dio. N.J., 1945; Chrmn. Dept. Publ., Dio. Sp., 1946—; Dep. Gen. Conv., 1946.

HAUSER, Roscoe Conkling, Jr. (E.C.), 115 Woodlawn Ave., Greenville, N.C.—R. S. Paul's Ch., 1946—, b. Nacogdoches, Tex., Sept. 17, 1908; s. Roscoe Conkling Hauser and Frankie (Summers). Un. So.; Un. Tex.; S. Mary's Un., San Antonio, B.A., 1930; V. T. S., 1934. D—July, 1933, P—Jan., 1935, Bp. W. T. Capers. m. Doris Eileen Callan, June 24, 1936; c. two. M-in-c. S. Mark's Ch., San Marcos, Tex., 1934-36; Asst. R. Trin. Ch., Houston, Tex., 1936-37; Chapl. Episc. Stds. A. & M. Coll., College Station, 1937-42; Chapl. U. S. A., 1942-46. Assoc. Secy. Coll. Wk., 7th Prov., 1940-42; Dep. Gen. Conv., 1940.

HAUSER, Stanley Fillmore (W.T.), Box 211, Menard, Tex.—M-in-c. Calv. Ch., Menard, S. Jas. Ch., Ft. McKavett and S. John's Ch., Sonora, 1946—, b. Laredo, Tex., Aug. 7, 1922; s. Stanley Fillmore Hauser and Elizabeth Mary (Merriman). H. Sch., San Antonio, Tex.; Un. So., B.A., 1943; V. T. S., B.D., 1946. D—Sept., 1945, P—Oct., 1946, Bp. Jones.

HAUSHALTER, Walter Milton (Pa.), 322 Sycamore Ave., Merion Sta., Pa.—Loc. Ten. S. Andr. Ch., Phila., 1947—, D—Jan., 1947, Bp. Hart.*

HAVENS, Charles, Jr. (L.I.), 628 Main St., Stamford, Conn.—Asst. S. John's Ch., 1946—, b. Pasadena, Cal., Nov. 30, 1913; s. Charles Havens and Susie Elizabeth (Cole). H. Sch., Pasadena; Un. So. Cal., B.A., 1936; E. T. S., B.D., 1939; U. T. S., 1939-40. D—Mar., 1939, Bp. Stevens; P—Dec., 1939, Bp. Stires for L.A. m. Frances Virginia Swartz, Apr. 9, 1940; c. one. Cur. Gr. Ch. Par., Jamaica, L.I., 1939-41; Actg. R. S. Elis. Ch., Floral Park, L.I., 1941-42; R. same, 1942-46.

HAVENS, Henry Wilson, Jr. (Fla.), 302 Oak St., Milton, Fla.—M-in-c. S. Mary's Ch., 1946—, b. Miami, Fla., June 21, 1922; s. Henry Wilson Havens and Jane Macmillan (Grandall). H. Sch., Jacksonville, Fla.; Un. So., B.A., 1943, B.D., 1945. D—Oct., 1946, Bp. Juhana.

HAVERMALE, Wesley Albert (L.A.), 1504 Bush St., Santa Ana, Cal.—R. Ch. Messiah, 1942—, b. Los Angeles, May 29, 1906; s. Albert Gardenhour Havermale and Halma Olivia (Joneson). H. Sch., Glendale, Cal.; Coll. Osteop. Phys. and Surgs., Los Angeles, 2 yrs.; Ch. Div. Sch. Pac., 1932; Un. So. Cal. Sch. Theol., 1932-33. D—Aug., 1931, P—Oct., 1932, Bp. Stevens. m. Martha Lucille Dickson, Nov. 17, 1932; c. two. On staff, Expedition of Palestine Inst. to Tell-en-Nasbeh (Mizpah of Benjamin), Jerusalem, Palestine, 1931-32. Vic. S. Franc. and Holy Apos. Chs., Los Angeles, 1933-35; R. S. Luke's-of-the-Mountain Par. Ch., La Crescenta, Cal., 1935-42.*

HAVILAND, Donald Francis (Ia.), 312 1st Ave., E., Oskaloosa, Ia.—R. S. Jas. Ch. and Dir. Youth. Dio. Ia., 1943—b. Mt. Pleasant, Ia., Dec. 29, 1913; s. Francis Belle Haviland and Margaret, Elizabeth (Carpenter). Pub. Schs., Mt. Pleasant; Ia. Westl. Coll., B.A., 1937; S.-W. T. S., B.D., 1941. D—Mar., 1941, P—Oct., 1941, Bp. Longley. m. Flavia Maurine Leech, Aug. 8, 1938; c. two. Vic. Gr. Ch., Estherville, S. Steph. Ch., Spencer, Trin. Ch., Emmetsburg and S. Thos. Ch., Algona, Ia., 1941-43.

HAWKE, Alexander Ernest (L.I.), 100 So. Main St., Southampton, L.I., N.Y.—R. S. John's Ch., 1943—b. London, Eng., Sept. 27, 1884; s. Alexander Walter Hawke and Clara F. (Baldwin). Pub. Sch., Eng.; Kan. Theol. Sem., 1911. D—Feb., 1909, P—Sept., 1911, Bp. Millspaugh. m. Zellah Eleanor Nichols, Oct. 11, 1911; c. two. R. Galena and Baxter Springs, Kan., 1911; S. John's Meml. Ch., Parsons, Kan., 1911-21; S. Andr. Ch., Emporia, Kan., 1921-26; R. S. Paul's Ch., Mt. Vernon, O., 1926-43. Instr. Pub. Speaking, Ken., 1928-43.

HAWKES, Jesse Hutchinson (Pa.), 5003 No. Sydenham St., Phila. 4, Pa.—Asst. S. Geo. Ch., West End, 1943—; P.-in-c. Ch. S. John Chryst., No. Penn., 1936-40 and 1944—; b. Phila., July 12, 1883; s. Thomas Hawkes and Anna Jane (Green). H. Sch., Phila.; P. D. S.; West Chester St. Tchrs. Coll. D—May, 1926, P—June, 1928, Bp. Garland. Cur. Meml. Ch. Advoc., Phila., 1926-30; On Staff Pro-Cathd. Ch. S. Mary; R-elect and P.-in-c. S. Thos. Ch., Glassboro, N.J., 1930-31; Supply S. Pet. Ch., Salisbury, Md., 1932; Supply Trin. Ch., Swedesboro, N.J.; Ascen. Ch., Torresdale, Phila.; Loc. Ten. Ch. S. John Bapt., Germantown, Phila.; Trin. Ch. Ambler, Pa., summers, 1943, 44, 46; Chr. Ch., Trenton, N.J., summer, 1945. Counselor and Chapl. Summer Camp at Mantoloking, N.J., 22 summers.

HAWKESWORTH, Alan Spencer. Died October 31, 1942. For data see Edition 1941.

HAWKINS, Augustus J. Died June 3, 1945. For data see Edition 1941.

HAWKINS, Edward Wallace (S.H.B.), 1830 No. 17th St., Phila. 21, Pa.—b. Phila., Feb. 3, 1905; s. Joseph Stuart Hawkins and Isabella (Wallace). S. Steph., B.A., 1929; Colomb. M.A., 1931. D—June, 1933, P—May, 1934, Bp. Manning. Asst. Cathd. S. John-the-Div., N.Y.C., 1933-35, Mstr. Choir Sch., 1929-35; Mstr. and Chapl. Asheville Sch., N.C.*

HAWKINS, Herbert, O.H.C. (Vt.), West Park, N.Y.—O.H.C., 1945—b. London, Eng., 1883. Un. Minn., C.P.A., 1909; Colomb. B.A.; Kan. Theol. Sch.; Summer Sch. Theol., 1919. D—June, 1916, Bp. Millspaugh; P—May, 1918, Bp. Wise. m. Edith Newton Smith (dec.), 1932. Asst. S. John's Ch. and In-c. S. Aug. Ch., Wichita, Kan., 1916-17; Can. Gr. Cathd., P.-in-c. Ch. S. Sim. Cyr., Topeka, Chapl. Coll. Sister Bethany, Kan. and Secy. Dioc. Bd. Mssns., Dio. Kan., 1917-20; O.H.C., 1920-32; R. S. Pet. Ch., Geneva, N.Y., 1926-28; Chapl. S. Luke's Sch., New Canaan, Conn., 1934-38; R. S. Paul's Ch., White River Junction, Vt., 1938-45; R. S. Paul's Ch., Windsor, Vt., 1942-45. Dep. Gen. Conv., 1943.

HAWKINS, John Jackson (Conn.), 18 Chapel Lane, Riverside, Conn.—R. S. Paul's Ch., 1936—b. New York City, Sept. 2, 1904; s. David Hawkins and Anna Marie (Born). H. Sch., Elmhurst, N.Y.; Colomb., 1927; G. T. S., 1931, S.T.B., 1943. D—May, 1931, Bp. Manning; P—Apr., 1932, Bp. Acheson. m. Ruth Jane Dudley, June 13, 1936; c. two. Asst. Chr. Ch. Cathd., Hartford, Conn., 1931-36; Vic. S. Jas. Ch., Glastonbury, Conn., 1933-36.

HAWLEY, Philip Benedict (Colo.), Box 405, Durango, Colo.—Vic. San Juan Basin Mssns., Durango, Mancos and Cortez, 1945—b. Bridgeport, Conn., May 13, 1911; s. Francis Sterling Hawley and Helen Barnum (Benedict). H. Sch., Warwick; Un. Chattanooga, 1931-33; Nash., 1935-37; Boston Un., B.S., 1940; Berk., 1940-41. D—Dec., 1942, P—July, 1943, Bp. Ziegler. Vic. Western Wyo. Assoc. Mssn., Hoback Basin, Pinedale and Big Piney, 1941-43; Vic. All SS. Ch., Torrington, All SS. Ch., Wheatland, Ch. Our Sav., Hartville and Ch. S. John Bapt., Ghent, Wyo., 1943-45.

HAWLEY, Seth Canfield (Cal.), 305 Bassett St., King City, Cal.—Vic. S. Mark's Ch., 1941—b. New York City, Aug. 14, 1882; s. Seth Hawley and Helen Augusta (Gilbert). H. Sch., Ridgewood, N.J.; Trin. Sch., N.Y.C.; G. T. S., 1912. D—May, 1912, Bp. Lines; P—Feb., 1913, Bp. Thomas. m. Martha Rebecca Hawes, Feb. 7, 1914; c. three. Mssy. S. John's Ch., Jackson, Wyo., 1912-14; R. S. Andr. Ch., Manitou, Colo., 1914-16; Mssy. Ch. Our Father, Hull's Cove, Me., 1916-17; P.-in-c. S. Mark's Ch., Mendham, N.J., 1917-23; R. S. Paul's Ch., Eiko, Nev., 1923-28; R. S. John's Ch., Stockton, Cal., 1928-38; Gen. Mssy. wk., Dio. Cal., 1938-41. Dep. Gen. Conv., 1934; Various Dioc. Offices.

HAWLEY, Will Ashley (Ma.), All Saints' Pl., Methuen, Mass.—R. All SS. Ch., 1940—b. Heanon, Derbyshire, Eng.; s. William and Annie Hawley. United Coll., Montreal; McGill Inst.; Colomb., M.A., 1921; Ya., B.D., 1920, S.T.M.; Colgate, 1927; Tem., S.T.D., 1931. D—Nov., 1933, P—June, 1934, Bp. Sherrill. Cur. S. John's Ch., Beverly Farms, Mass.; R. Ch. Ascen., Cambridge, Mass.,

1934-40. Author; "The Safest Mind Cure"; "At Our Father's Throne"; "The Inner Life."

HAWORTH, Frederick Francis (C.N.Y.), 121 Ford St., Boonville, N.Y.—R. Trin. Ch., Boonville and Min. S. Paul's Ch., Constableville, Chr. Ch., Forestport and S. Mark's Ch., Port Leyden, 1943—b. Pittsburgh, June 20, 1888; s. Jehu R. Haworth and Ada Jeanette (Elliott). Thiel Coll., B.A., 1913; Mt. Airy Lutheran Sem., 1916; Chic. Luth. Sem., B.D., 1925; Un. Pitts., M.A., 1931, Ph.D., 1935. D—Nov., 1925, P—Oct., 1926, Bp. A. Mann. m. Mae Frances Roth, June 14, 1916; c. one. M-in-c. Ch. Adv., Jeannette, Pa., 1926-28; R. Trin. Meml. Ch., Erie and P.-in-c. Holy Cross Ch., North East, Pa., 1928-43.

HAWORTH, Frederick Francis, Jr. (Er.), Sampson Ave., No. Girard, Pa.—D-in-c. Gr. Ch., No. Girard and Trin. Ch., Fairview, 1947—b. Sewickley, Pa., Dec. 23, 1923; s. Rev. Frederick Francis Haworth and Mae Frances (Roth). H. Sch., Erie, Pa.; Un. Pitts., B.S., 1944; V. T. S., B.D., 1947. D—Feb., 1947, Bp. Sawyer.

HAWTHORNE, William John (Pa.), 203 E. Highland Ave., Chestnut Hill, Phila. 18, Pa.—Retired, 1937—b. Phila., June 12, 1867; s. Samuel Hawthorne and Fannie (Flemming). Bex. D—Jan., 1889, Bp. Seymour; P—Jan., 1894, Bp. Leonard. m. Carrie Eva Kimball, Mar. 2, 1897. Asst. R. Gr. Ch., Sandusky, O., 1889-90; S. Paul's Ch., Medina, O., 1893-97; Wheaton, Ill., 1897-1901; Gallion, O., 1901-10; Findlay, O., 1910-14; R. S. Paul's Ch., Hammond, Ind., 1914-20; P.-in-c. S. Pet. Ch., Firestone Park, Akron, O., 1920-23; R. S. Luke's Ch., Kensington, Phila., 1923-37.

HAWTREY, William Charles Tate (Ia.), 116 2nd St., N.W., Waverly, Ia.—P.-in-c. S. Andr. Ch., Waverly and Gr. Ch., Charles City, 1943—b. Chilton, Wis., Mar. 30, 1901; s. Edward Hawtreay and Martha Jane (Lane). Milwaukee St. Tchrs. Coll.; Nash., 1929. B.D., 1933. D—Dec., 1928, P—June, 1929, Bp. Ivins, m. Ora Longey, 1934; c. four. Cur. S. Jas. Ch., Milwaukee, Wis., 1929—; P.-in-c. S. Mark's Mssn., Beaver Dam and S. Paul's Mssn., Columbus, Wis., 1929-31; P.-in-c. Ch. S. John Div., Burlington, Wis., 1931-37; P.-in-c. S. Pet. Ch., Ft. Atkinson and S. Mary's Ch., Jefferson, Wis., 1937-43.

HAY, Albert Rees (A.), Christ Church Rectory, Ballston Spa, N.Y.—R. Chr. Ch., 1944—b. Amsterdam, N.Y., June 26, 1915; s. Albert Clark Hay and Florence (Ellis). Mt. Hermon Sch.; Hob., B.A., 1941; Berk., S.T.D., 1943. D—June, 1943, P—Jan., 1944, Bp. Oldham. m. Florence Anne Brush, Aug. 28, 1944; c. one. Asst. S. Luke's Ch. and S. Paul's Ch., New Haven, Conn., 1941-43; S. John's Ch., Dresden, N.Y.; Gr. Ch., Dundee, N.Y., summer, 1943; Cur. All SS. Cathd., Albany, N.Y., 1943-44; Resident P. All Ang. Ch., Twilight Park, N.Y., summer, 1945, 46.

HAY, William MacDougal (Sp.), 2246 Cleveland Blvd., Granite City, Ill.—P.-in-c. S. Barth. Ch., Granite City, S. Thos. Ch., Glen Carbon, S. Andr. Ch., Edwardsville and S. Gabr. Ch., Wood River, 1942—b. Can., Aug. 5, 1883; s. Rev. William Hay and Anna Katherine (MacDougal). Middlebury Acad., Wyoming, N.Y.; Queen's Un., Kingston, Can., B.A., 1905, Theol. Sch., 1908. D—Feb., 1924, Bp. Acheson; P—Sept., 1924, Bp. C. B. Brewster. m. Eleanor Ford, Jan. 27, 1909; c. three. R. Chr. Ch., Streator, Ill., 1940-42.*

HAYDEN, Ralph Henry (W.Ma.), 11 Brunswick St., Pittsfield, Mass.—R. S. Steph. Ch., 1933—b. Concord, N.H., Feb. 14, 1888; s. Walter Doyle Hayden and Harriett (Plastridge). Un. Bp. Coll., B.A., 1910, M.A., 1921; G. T. S., 1913. D—June, 1913, P—June, 1914, Bp. Parker. m. Ethel Lee Smith, Sept. 5, 1917; c. two. R. S. Mark's Ch., Groveton, N.H., 1913-14; Cur. Gr. Ch., Newark, N.J., 1914-16; Cur. S. Agnes' Chap., Trin. Par., N.Y.C., 1916-17; Y.M.C.A. War Wk., Camp Devens and France, 1917-19. S. Thos. Ch., Camden, Me., 1919-33. Rec. Secy. Prov. 1, 1928-34; Dep. Gen. Conv., 1931, 37, 40, 43, 46; Mem. Stndg. Com., 1938-40; Pres. same, 1946; Mem. Dioc. Coun.; Hon. Can. Chr. Ch. Cathd., Springfield, Mass., 1944. Ed.: "The North East," 1929-33.

HAYDEN, Thaddeus Jerome, Jr. (N.J.), 1064 E. Jersey St., Elizabeth 4, N.J.—R. Chr. Ch., 1941—b. No. Providence, R.I., Apr. 5, 1903; s. Thaddeus Jerome Hayden and Katherine Ann (Maclean). H. Sch., Providence; Br., B.A., 1924; R. I. Coll. Educ. D—Jan., 1931, Bp. Remington; P—Nov., 1931, Bp. Perry. m. Ethel Thorley Scott, June 18, 1938; c. two. Cur. Ch. Epiph., Providence, R.I., 1931-32; Cur. S. Aug. Chap., N.Y.C., 1932-36; R. S. Uriel's Ch., Sea Girt, N.J., 1936-41.

HAYDIS, Harry Joseph (Wyo.), Box 513, Green River, Wyo.—R. S. John's Ch., 1945—b. San Diego, Cal., Sept. 13, 1914; s. Maurice Haydis and Merion (Wrötenberg). H. Sch., Los Angeles; U. S. C.; U. C. L. A.; Un. Wyo., B.A., 1943; Bex., B.D., 1946. D—May, 1945, Bp. Goodwin; P—Nov., 1945, Bp. Ziegler. m. Ruth Maude Elliott, Mar. 23, 1934.

HAYDN, Theodore (A.), Laverse Rd., R.D. #2, Troy, N.Y.—Retired, 1944—b. Adams, N.Y., Aug. 19, 1877; s. Herman Haydn and Corallina A. (Willard). Adams Coll. Inst., 1897; S. Andr. Theol. Sem. D—Dec., 1900, P—Dec., 1901, Bp. Huntington. m. Nina M. Howlett, June 3, 1902; c. two. R. Trin. Ch. and adj. Mssn., Dryden, N.Y., 1901-

07; Chr. Ch., Clayton, N.Y.; S. Paul's Ch., La Fargeville, N.Y., 1907-11; S. Paul's Ch., Oxford, N.Y., 1911-19; Calv. Ch., Syracuse, N.Y., 1919-22; R. Trin. Ch., Watervliet, N.Y., 1922-44.

HAYES Francis Wingate Jr. (Va.), 210 E. Broad St., Falls Church, Va.—R. The Falls Ch., 1945—, b. Bristol, R.I., Mar. 20, 1914; s. Francis Wingate Hayes and Fay Scott (Harris). H. Sch., Bristol, R.I. and Austin, Tex.; Un. Tex., B.A., 1936; V. T. S., B.D., 1939; G. T. S., Grad. Wk., 1943-45. D—July, 1939, P—Mar., 1940, Bp. Quin. m. Jeannette Louise Ervin, Aug. 14, 1940; c. two. P-in-c. S. Paul's Ch., Houston, Tex., 1939-41; Asst. R. Trin. Ch., Houston, Tex., 1941-43; Can. Cathd. Incarn., Garden City, L.I. 1943-45. Mem. Delta Tau Delta Frat.

HAYES, James Leslie (Me.), 6 Church St., Belfast, Me.—R. S. Marg. Ch., 1938—, b. Lowell, Mass., Jan. 12, 1898; s. Richard Hayes and Annie Isabel (Downs). S. John's Coll., 1921-22; Un. Utah, 1922-24; Sea., 1927, B.D., 1929; Cent. Un., Indianapolis, Ind., B.A., 1939, M.A., 1942; S.-W. T. S., S.T.M., 1941. D—June, 1927, P—May, 1928, Bp. Moulton. m. Marie Georgia Daniels, Apr. 21, 1930; c. two. Asst. S. Paul's Ch., Salt Lake City, Utah; S. Mary's Ch., Provo, Utah and Secy. Dist. U., 1929-34; P-in-c. S. Barn. Ch., Rumford, Me., 1934-35; P-in-c. S. Mark's Ch., Waterville, Me., 1936-37; Secy. Convoc. Utah, 1927-32; Second Asst. Secy. Dio. Me., 1937. Author: "A Catholic Parish," Living Church, 1937; Biogr.—"Sister Margaret Mary," Churchman, 1939.

HAYES, Richard Alden (Dal.), 202 W. Depot St., Brownwood, Tex.—R. S. John's Ch., 1945—, b. Dayton, O., Aug. 13, 1909; s. Seth Hayes and Ruth (Drake). H. Sch., E. Cleveland, O.; Ohio St. Un., B.A. (c.l.), 1938; S.-W. T. S., S.T.B., 1941. D—June, 1941, Bp. McElwain; P—Dec., 1941, Bp. Keeler. m. Martha Jane Wright, June 10, 1939; c. three. R. S. Matt. Ch., Chatfield, Emm. Ch., Rushford and Trin. Ch., St. Charles, Minn., 1941-44; Cur. S. Matt. Cathd., Dallas, Tex., 1944-45. Chrmn. Army and Navy Cmssn.; Mem. Dept. Prom. and Dept. Chr. Soc. Relations; Dir. Brotherhood S. Matth.; Mem. Dept. Evang.; Mem. Forw. Serv. Cmssn.

HAYLOR, Walter Laurence Fielding (A.), 2 So. Main St., Mechanicville, N.Y.—R. S. Luke's Ch., Mechanicville and Vic. S. Geo. Ch., Clifton Park, N.Y., 1944—, b. Cleveland, Feb. 26, 1907; s. William Heman Haylor and Edith Lillian (Fielding). Pub. Schs., Cleveland; W. R., Nash, B.D., 1931. D—May, 1931, P—May, 1932, Bp. C. Gray. m. Elma Helene Grandy, Oct. 18, 1935; c. three. Cur. S. Jas. Ch., Cleveland, O.; P-in-c. Chr. Ch., Chattanooga, Tenn., 1933-36; R. Ch. Adv., Jeannette and P-in-c. S. Barth. Ch., Scotland, Pa., 1938-44; R. Calv. Ch., Burnt Hills and P-in-c. All SS. Ch., Round Lake, Gr. Ch., Jonesville and S. Paul's Ch., Charlton, N.Y., 1943-44.

HAYNES, John Wilson (R.I.), 50 Main St., Pawtucket, R.I.—R. Trin. Ch., 1939—, b. Lancaster, N.H., Oct. 15, 1910; s. John Henry Haynes and Sarah Marinda (Wilson). H. Sch., Lancaster; Bard, Colomb., B.A., 1932; Un. Vienna, 1936-37; Berk., B.D., 1936; Un. Munich, 1937-38. D—May, 1936, P—Apr. 1938, Bp. Perry. m. Grace Eleanor Haggerty, June 23, 1936; c. two. R. Amer. Ch. Ascen. and Amer. Library, München, Germany, 1937-39. Bd. Exam. Chapl., 1945—; Pres. Blackstone Valley Min. Union, 1945-46; Exec. Bd., 1946; R.I. Clericus, 1946. Publ. "A Christian Treatment of Post-War Germany," Current Religious Thought; "What the Nazis did to a Christian Church," The Churchman; "Events Behind the Hitler Plot," The Living Church.

HAYNSWORTH, Watiee Rees (S.C.), P.O. Box 212, Summerton, S.C.—P-in-c. S. Matth. Ch., Summerton. All SS. Ch., Manning and R. S. Mark's Ch., Pinewood, 1939—, b. Sumter, S.C., June 16, 1913; s. Joseph Herbert Haynsworth and Katherine Rees (Sumter). H. Sch., Sumter; Cit., B.A., 1935; Un. So., B.D., 1938. D—June, 1938, P—June, 1939, Bp. A. S. Thomas. D-in-c. S. Matth. Ch., Summerton, All SS. Ch., Manning and S. Mark's Ch., Pinewood, S.C., 1938-39.

HAYS, William Basil (S.F.), R. 1, Box 336, Lake Worth, Fla.—Retired—, b. DeLand, Fla., Nov. 13, 1895; s. Sewell Putnam Hays and Grace (Willoughby). John B. Stetson Un., LL.B., admitted to Bar, Fla.; Cumberland Un., Lebanon, Tenn., LL.B.; Un. So. and Un. Fla., summer course; Nash., 1918. D—Nov., 1918, P—Dec., 1920, Bp. C. Mann. R. S. Gabr. Ch., Titusville, Fla.; P-in-c. S. Mark's Ch., La Grange, Ga., 1921; Asst. Chr. Ch. and 3 Mssns., Corning, N.Y.; Cur. Ch. Transfig., N.Y.C.; Cur. S. Mich. and All Ang. Ch., Annystron, Ala.; P-in-c. Med. Ch., Washington, Ga.; Asst. Holy Trin., W. Palm Beach, Fla., 1931; P-in-c. S. Andr. Ch., Lake Worth, Fla., 1931-32; P-in-c. All SS. Ch., Waveland and S. Mary's Ch., Stuart, Fla., 1932-36. Loc. Ten. S. Steph. Ch., Coconut Grove, Miami, Summer 1934. Composer words and music, "Dawn in the Shenandoah," sung by winner of first prize at Fla. St. Federation of Music Clubs, Palm Beach, Fla., 1926.*

HAYWARD, Albert King (Va.), The Rectory, Fairfax, Va.—R. Truro Ch., Fairfax and Ch. Gd. Shpd., Burke, 1942—, b. York, Pa., July 6, 1907; s. Albert H. Hayward and Bessie Alta (King). H. Sch., York; Harrisburg Acad.; W. & M., B.A.; V. T. S., 1935. D—Dec., 1934, P—Dec., 1935, Bp. Wyatt-Brown. m. Marie Carter Helm, June 26, 1935; c. two. D-in-c. S. Luke's Ch., Mt. Joy and S. Eliz. Ch., Elizabeth-

town, Pa., 1934-37; R. S. Paul's Ch., Wellsboro, Pa., 1937-42. Com. Clergy Retreat of Dio., 1938-39; Mem. Exec. Coun., 1939-40; Secy.-Treas. Archdeacy, Wellsboro, 1939-40; Treas. Piedmont Convoc., 1943-44; Mem. Field Bd., 1943-45; Mem. Com. Strategy, 1946—.

HAYWARD, Edward Farren (La.), 4th and Glenmar Sts., Monroe, La.—R. Gr. Ch., 1921—, b. Phila., Apr. 10, 1882; s. Thomas Pedrick Hayward and Emma (Ellis). Tem. Un. Prep. Dept.; Br. Sch., Phila.; P. D. S., 1906; Un. Pa., spec. stdt. D—June, 1906, P—June, 1907, Bp. Whitaker. m. Henrietta H. Alexander, 1908; c. five. S. Steph. Ch., Camden, N.J., 1906-12; Chr. Ch., Chippewa Falls, Wis., 1912-18; S. Matt. Ch., Enid, Okla., 1918-19; S. Andr. Ch., Houston, Tex., 1919-21. Dean North. Convoc., Dio. La.

HAYWARD, Walter Frank, Jr. (C.), 4 E. 11th St., Chicago 28, Ill.—P-in-c. All SS. and S. Jos. Mssns., 1938—, b. Brooklyn, N.Y., Feb. 14, 1888; s. Walter Frank Hayward and Frances Elizabeth (Bates). H. Sch., Brooklyn; Ya., B.A., 1910, M.A., 1913; G. T. S., B.D., 1923. D—May, 1913, Bp. F. Burgess; P—Oct., 1914, Bp. Rotchs. Mssy. Wuchang, China; Asst. S. Barn. Ch., Newark, N.J., 1918-22; R. same, 1922-26; Assoc. R. Gr. Ch., Albany, N.Y., 1926-28; R. same, 1928-33; Cur. Chr. Ch., New Haven, Conn., 1935-36.

HAZARD, Willis Hatfield (Pa.), 35 Greenough Ave., Jamaica Plain 30, Mass.—Retired, 1941—, b. West Chester, Pa., July 26, 1866; s. Willis Pope Hazard and Susan Robinson (Giplin). Del. Coll.; Hav., B.A., 1887; Un. Pa., 1888; G. T. S., 1891; Colomb., 1891; Harv., M.A. (Honors) 1892, Ph.D., 1894. D—Dec. 1891, P—Jan. 1896, Bp. Whitaker. m. Mary Dunbar Creigh, Nov. 14, 1898; c. three. R. S. John's Ch., Concord, Pa., 1895-98; R. S. Mark's Ch., Worcester, Mass., 1898; Editorial Writer: "The Churchman," 1898-99. Mem. Soc. Biblical Lit. and Exegesis; Mem. Ch. Club Dio. Ma.; Oriental Soc., N.Y.

HAZZARD, Thomas Robert (N.Y.), Millbrook, N.Y.—In-c. S. Thos. Ch., Amenia Union and S. Pet. Ch., Lithgow, N.Y.—, D—June, 1899, P—Dec., 1900, Bp. W. A. Leonard. Ward. Hope Farm, Verbank, N.Y.; R. All SS. Ch., Briarcliff, N.Y., 1922-23; African survey for Bd. of Mssns.; Country Center Mssns., Bucks Co., Pa.*

HEAD, Albert Hayward (Har.), 53 Walnut St., Wellsboro, Pa.—R. S. Paul's Ch., Wellsboro and P-in-c. Trin. Ch., Antrim, 1943—, b. London, Eng., May 4, 1891; s. Charles Hayward Head and Mary Ann (Bligh). Jeppestown Coll., Johannesburg, S.Af., 1907; Dorchester Theol. Coll., Oxford, Eng., 1914-16. D—May, 1919, P—June, 1920, Bp. Fawcett. m. Ruth Margaret Milner, June 8, 1920; c. four. In-c. S. John's Ch., Freeport, Ill., 1917-22; R. Gr. Ch., Menomonic, Wis., 1922-23; Chr. Ch., Chippewa Falls, Wis., 1923-26; P-in-c. Spooner, Shell Lake and Cumberland Mssns., Wis., 1926-31; S. Jas. Par., Oskaloosa, Ia., 1931-36; Cur. Chr. Ch., Corning, N.Y., 1936-39; R. S. Mark's Ch., Penn Yan, N.Y., 1939-43. Dep. Gen. Conv., 1931; Dep. Prov. Syn., 1920, 29, 30; Secy., Dio. Q., 1922; Secy. Bp. and Exec. Bd., Dio. Eau-C., 1928-31.*

HEAGERTY, William B. Died September 20, 1946. For data see Edition 1941.

HEALD, Eugene de Forest. Died May 28, 1942. For data see Edition 1941.

HEALD, George Albert (Vt.), 206 Pleasant St., Bennington, Vt.—R. S. Pet. Ch., 1944—, b. Newton, Mass., Oct. 1, 1913; s. Henry Heald and Mary (Eyre). Boston Latin Sch.; Harv., B.A., 1936; G. T. S., S.T.B., 1939. D—June, 1939, P—Apr., 1940, Bp. Sherrill. Fellow and Tutor G. T. S., 1939-41; R. S. Jas. Ch., Woodstock, Vt., 1941-44.

HEALY, Paul Edward (C.), 2724 Washington Blvd., Chicago 12, Ill.—Std. S.-W.T.S.—, b. E. Orange, N.J., Aug. 7, 1910; s. John Joseph Healy and Emma Payton (Mack). H. Sch., Chicago; Un. Ill., B.A., 1935. D—Dec., 1946, Bp. Conkling. m. Dorothy Truelove Mansfield, May 3, 1941; c. three.

HEARD, Henry Herbert (Wyo.), St. Mark's Rectory, Hanna, Wyo.—Vic. S. Mark's Ch., Hanna and P-in-c. S. Barn. Ch., Saratoga, 1942—, b. Bayfield, Ont., Aug. 8, 1896; s. Thomas Edward Heard and Alice Elizabeth (Higgins). Pub. Schs., Thessalon; Trin. Un., Tor., Can.; Agriculture Coll., Madison, Wis., diploma; Trin. Coll., Tor., 1921. D—Dec., 1921, P—Dec., 1922, Archbp. of Algoma. m. Lucy Georgia Blain, June 27, 1928; c. one. Grand Ridge, Ill., 1927-31; Gallup, N.Mex., 1931-41; R. S. Andr. Ch., Roswell, N.Mex., 1941-42.*

HEATH, Sidney Ernest (Tenn.), 839 Temple Ave., Knoxville, Tenn.—Assoc. R. S. John's Ch., 1945—, b. Swindon, Wilts, Eng., Jan. 11, 1901; s. William Bryant Heath and Alice (Dixon). S. Paul's Coll., Bardfield, Eng. D—Dec., 1923, P—June, 1925, Bp. of Tor. m. Helen Celia Masters, Aug. 7, 1930; c. one. Served in Can., 1923-27; P-in-c. Emm. Ch., E. Syracuse, 1927-32; P-in-c. S. Mark's Ch., Jamesville, N.Y., 1927-34; P-in-c. S. Alb. Ch., Syracuse, 1932-34; P-in-c. Chr. Ch., Jordan and Emm. Ch., Memphis, N.Y., 1934-37; R.S. Pet. Ch., Bainbridge and P-in-c. S. Ann's Ch., Afton, N.Y., 1937-42; P-in-c. S. Mary's Ch., Middleboro, Ky., 1942-45. Archd. Mt. Mssns., Chrmn. Dept. Mssns., Chrmn. Forw. Serv., all Dio. Lex., 1943-45.

HEATH, William Thomas (W.N.Y.), 32 Oakland Pl., Buffalo 9, N.Y.—R. Trin. Ch., 1936—, b. Chicago, Jan. 17, 1898; s. William R. Heath and Mary (Hubbard). Pub. Schs., Buffalo, N.Y.; Lawrenceville Sch., N.J.; Pr., B.A., 1920; Auburn

Theol. Sem., 1925; Mansfield Coll., Oxford, Eng., 1926. D—June, 1933. P—May, 1934. Bp. Davis. m. Kathryn Cowley (Class, Jan. 5, 1924); c. one. Assoc. R. Trin. Ch., Buffalo, N. Y., 1934-36.

HEATON, Henry (S. Va.), Stafford, Va.—In-c. Overharton Par., 1929—V. T. S. D.—June, 1929, Bp. B. D. Tucker; P—June, 1930, Bp. H. St. G. Tucker.*

HEATON, Lee Wilbert (Mo.), 420 No. 6th St., Hannibal, Mo.—R. Trin. Par., 1943—b. Omaha, Neb., Jan. 16, 1889; s. William Silas Heaton and Emelina Grace (Lewis). D—May, 1911, Bp. W. M. Brown; P—May, 1913, Bp. Winchester. m. Vivian E. Hansell, 1910; c. four. Mssy. Wk. Dio. Ark., 1910-15; Mssy. Wk. Dio. Dal., 1915-17; War Cmssn. Dio. W. T., 1917-19; Archd. Dio. W. T., 1918-19; R. Trin. Par., Ft. Worth, Tex., 1919-25 and 1939-43; Asst. Ch. Epiph., Dorchester, Mass., 1925-27; Ch. Redeem., Lexington, Mass., 1927-30; City Mssns., St. Louis, Mo., 1930-35; R. S. Steph. Ch., Grand Island, Neb., 1935-39; Chapl. (Maj.), U. S. A., 1940-43. Chapl. O. R. C.; Rur. Dean, Loup Valley, Neb. Chapl. 134th Inf. Neb. N. G.

HEBBEGER, Paul Frederick (Del.), E. Commerce St., Smyrna, Del.—M-in-c. S. Pet. Ch., Smyrna and P-in-c. Trin. Ch., Clayton, 1946—b. St. Louis, Sept. 26, 1912; s. Frederick William Hebbeger and Elizabeth Pauline (Krug) H. Sch., St. Louis; Central St. Coll., B.S. Ed., 1935; Wash. U., M.A. Ed., 1942; V. T. S. B. D., 1946. D—Jan., 1946, Bp. McClelland for Mo.; P—July, 1946, Bp. R. B. Mitchell for Mo. m. Mabel Anna Ferguson, Mar. 6, 1935; c. three. D-in-c. Chr. Ch., Stevensville, Md., 1946.

HECK, Lewis Owens (Md.), St. James' Rectory, Monkton, Md.—R. S. Jas. Ch., 1946—b. Baltimore, Jan. 11, 1900; s. Lewis Kyle Heck and Mary Frances (Patterson). Pub. Schs. and Baltimore City Coll., Baltimore; Hob., B.A., 1923; V. T. S. B. D., 1931. D—Jan., 1930, P—Nov., 1930, Bp. Helfenstein. m. Hazel Anna Warfel, 1925; c. three. Tchr. Math. Brent Sch., Baguio, P.I., 1923-25; Hdmstr. same, 1925-27; R. Ch. Messiah, Baltimore, 1931-40. Col. U. S. A., 1940-45. Col. Milit. Intelligence Reserve, 1945—Mem. Bd. Exam. Chapl., 1932—; Chrmn. Dept. Chr. Soc. Serv., 1937—; Chrmn. Md. Retreat Assn., 1937—; Mem. Ch. Mssns. and Ext., Dio. Md., 1939-41; Chrmn. Field Dept., Dio. Md., 1940-41.

HECKINGBOTTOM, Charles Spencer (Ind.), 1638 Lafayette Ave., Columbus, Ind.—P-in-c. S. Paul's Ch., 1944—b. Cloughton, Yorkshire, Eng., Feb. 26, 1874; s. Francis Heckingbottom and Susannah (Walker). Lancaster, Yorkshire; Leeds, Eng. D—Oct., 1927, P—Dec., 1929, Bp. Francis m. Grace Louise Curtis, Sept. 28, 1910; c. one. In bus. Interested in mining people of Terre Haute, Ind. under whose direction people built church of which he had charge. In-c. S. Geo. Ch., Terre Haute, Ind.; Mssy. Can. All SS. Cathd., Indianapolis; S. Paul's Ch., Jeffersonville, Ind., 1934-36; Cur. Chr. Ch., Indianapolis and P-in-c. S. Geo. Ch., W. Terre Haute, Ind., 1937-44.*

HECKLER, Melvin Moyer (Pa.), 312 McKay Ave., Boothwyn, Pa.—M-in-c. S. Mart. Ch., Marcus Hook, 1942—b. Hilltown, Pa., Mar. 27, 1873; s. Franklin Rosenberger Heckler and Margaret Kulp (Moyer). West Chester St. Norm., Pa.; P. D. S. D.—June, 1942, Bp. Taitt; P—June, 1944, Bp. Hart. m. (1) Mary C. Moyer (dec.), Nov. 24, 1898; c. two; (2) Catharine E. Bach (dec.), Dec. 16, 1909. M-in-c. S. Geo. Ch., Venango, Phila., 1942.

HEDELUND, Charles Albert (C.), 2907 Central St., Evans-ton, Ill.—Cur. S. Matt. Ch., 1943—; Dir. Rel. Educ., S. Matt. Ch., 1946—b. Ferguson Falls, Minn., July 8, 1917; s. Rev. Sören Joyce Hedelund and Katherine Eloise (Barnhart). H. Sch., Moorhead; Concordia Coll., Moorhead, B.A., 1939; s. W. T. S. B. D., 1942. D—Apr., 1942, P—Nov., 1942, Bp. Kemerer. m. Virginia Clark Dickson, June 5, 1943; c. one. P-in-c. S. Barth. Ch., Bemidji, Holy Trin. Ch., International Falls and Trin. Ch., Park Rapids, Minn., 1942-43.

HEDELUND, Sören Joyce (F.L.), 412 Park Ave., Oconto, Wis.—Vic. S. Mark's Ch., Oconto and S. Paul's Ch., Suamico, 1943—b. Veile, Denmark, Nov. 1, 1880; s. George S. Hedelund and Dorothea Christine (Johansen). Sea., B.D., 1907. D—June, 1907, Bp. Worthington; P—Dec., 1908, Bp. A. L. Williams. m. Katherine Eloise Barnhart, June 22, 1910; c. two. Cur. S. Mart. Ch. and In-c. Mssns., S. Clem. Ch. and S. Edw. Ch., Omaha and Ch. Holy Cross, Papillion, Neb., 1907-10; R. Holy Trin. Ch., Schuyler, Neb., 1910-12; Chr. Ch., Crookston, Minn., 1912-16; R. S. Jas. Ch., Ferguson Falls, Minn., 1916-20; R. S. John Div. Ch., Moorhead, Minn., 1917-42; Loc. Ten. S. Helen's Ch., Wadena, S. Alb. Ch., Staples and Emm. Ch., Eagle Bend, Minn., 1942. Dean Red River Valley Dnry., 1914-24; Asst. Secy. Dio. D., 1915-20; Mem. Exec. Coun., 1921-30 and 1937—; Chrmn. Soc. Serv. Dept., 1924-30.

HEDRICK, Charles Baker. Died January 12, 1943. For data see Edition 1941.

HEEDERIK, Andrew Martin (Mil.), 112 Church St., Whitewater, Wis.—R. S. Luke's Ch., 1944—b. Rotterdam, Holland, Aug. 11, 1889; s. Andrew Martin Heederik and Marie Sophie (DeBruin). Rotterdam, Holland; Mt. Hermon; Nash. D—Dec., 1943, P—Dec., 1944, Bp. Ivins. m. Norma Liebscher, July 28, 1920; c. four. Asst. S. John's Ch., Milwaukee, 1943.

HEERMANS, Donald Frederick (C.), 408 Lincoln St., Harvard, Ill.—P-in-c. Chr. Ch., 1945—b. Milwaukee,

Oct. 24, 1915; s. Harry Watson Heermans and Marcia Dent (Jackson). H. Sch., Kenosha; Carroll Coll., B.A., 1941; Nash., B.A., 1941. D—May, 1940, P—Dec., 1940, Bp. Ivins. m. Barbara Peacock, June 1, 1942; c. two. D-in-c. S. Mary's Ch., Waterville, Wis., 1940; Assoc. Mssn., Lancaster, Wis., 1941; P-in-c. Trin. Ch., Platteville, Wis., 1942-45.

HEERMANS, Harry Wright (Conn.), The Rectory, Windham, Conn.—P-in-c. S. Paul's Ch. and Min. Episc. Stds. Un. Conn., 1946—b. Ludlow, Mass., Sept. 14, 1913; s. Rev. Nile Wright Heermans and Charlotte May (Jackson). H. Sch., New Haven; Westl., B.A., 1939; V. T. S. B. D., 1942. D—June, 1942, P—Dec., 1942, Bp. Budlong. m. Anna Elizabeth Haines, Jan. 11, 1944; c. one. Asst. Pastor Westl. Un. and Cur. Holy Trin. Ch., Middletown, Conn., 1942-44; Vic. Epiph. Ch., Durham, Conn., 1943-44; Chapl. U. S. N. R., 1944-46.

HEERMANS, Nile Wright (Conn.), c/o Rev. Clifton H. Brewer, 443 Whitney Ave., New Haven 11, Conn.—R. Emer. Chr. Ch., E. Haven, 1931—b. Amboy, Ill., Sept. 25, 1878; s. Nile W. Heermans and Clara J. (Webster). Nash., 1907. D—Jan., 1907, P—July, 1907, Bp. Webb. m. Charlotte May Jackson (dec.), 1908; c. three. P-in-c. S. Luke's Ch., Milwaukee, Wis., 1907-11; P-in-c. S. Andr. Ch., Ludlow and S. Mary's Ch., Palmer, Mass., 1911-14; Cur. Chr. Ch., W. Haven, Conn., 1914-16; R. Gr. Ch., Stafford Springs, Conn., 1916-21; Chr. Ch., E. Haven, Conn., 1921-31.

HEIGHAM, William Hirst (Ill.), 902 Langley Dr., Silver Spring, Md.—Retired 1937. W. Sc. Std. Un. Wyo., G. T. S., 1897. D—June, 1897, Bp. Worthington; P—Sept., 1897, Bp. Talbot. Canon S. Matt. Cathd., Laramie, Wyo.; Exam. Chapl.; Reg. Juris, Wyo.; Priv. Secy. and Chapl. Bp. Talbot, 1897-1900; Vic. Chap. Heav. Rest, N.Y.C., 1900; Gen. Secy. Ch. Soc. Promoting Christianity Among Jews, 1900-04; Vic. S. John's Ch., Bainbridge, Ga., 1904-07; R. Ch. Holy Cross, Baltimore, 1907-10; Gr. Ch., Waycross, Ga., 1910-14; Ch. Holy Apos., Ellsworth, Kan., 1914-16; P-in-c. S. Andr. Ch., Downer's Grove, Ill., 1916-18; R. Trin. Ch., Brooklyn, Conn., 1918-19; S. John's Ch., Saugus, Mass., 1919-22; Ch. Our Sav., Washington, D.C., 1922-23; Chr. Ch., La Plata, Md., 1923-27; R. King Geo. Par., Anacostia, D.C., 1927-37.*

HEILGSTEDT, Carl Adolph Gustav (F.L.), 806 4th St., Algoma, Wis.—P-in-c. S. Agnes' Ch., Algoma and Chr. St., Sturgeon Bay, 1946—b. St. Louis, Dec. 28, 1888; s. A. G. Heiligstedt and Helene (Keim). Common and Assoc. Coll., Chicago; Sea., 1921, B.D., 1925. D—May, 1920, P—June, 1921, Bp. Wise. m. Anna Mary Thompson, Aug. 30, 1922; c. one. M-in-c. S. Paul's Ch., Kansas City, Kan., 1920; S. John's Ch., Parsons, Kan., 1921-25; Gr. Ch., Oawa, Kan., 1925-27; R. S. John's Ch., Kewanee and Vic. Holy Commun. Ch., Galva, Ill., 1927-36; Dean Cathd. S. John, Quincy and Vic. Zion Ch., Mendon, Ill., 1936-46.

HEILMAN, William Charles (N.J.), 206 E. Maple Ave., Wildwood, N.J.—R. S. Simeon's Ch., 1930—b. Allentown, Pa., Dec. 15, 1890; s. Walter Charles Heilman and Isabelle (Hayman). G. T. S., 1916; P. D. S., S.T.B., 1927; Un. Pa., Post Grad. Wk., 1926-29. D—Apr., 1916, P—Dec., 1916, Bp. Talbot. m. Elsa Laura Heller, July 23, 1909. R. Ch. Holy Apos., St. Clair, Pa., 1916; Trin. Ch., Steelton, Pa., 1917; S. Andr. Ch., Harrisburg, Pa., 1920-25; S. Mary's Ch., Haddon Hghts., N.J., 1925-30. Alt. Gen. Conv., 1922.

HEILMAN, William Joseph (Kan.), 1515 Lipscomb St., Fort Worth 4, Tex.—R. Trin. Ch., 1947—b. Steelton, Pa., Jan. 28, 1919; s. Rev. William Charles Heilman and Elsa Laura (Heller). H. Sch., Wildwood, N.J.; Va. Episc. Sch.; Muhlenburg Coll.; DuBoise Meml. Ch. Trng. Sch., 1942. D—Sept., 1942, P—Mar., 1943, Bp. Fenner. m. Mildred Hansen, Jan. 3, 1937; c. three. Lay-R. S. Alb. Ch., Coalmont, S. Tenn., 1941; M-in-c. Trin. Ch., Lawrence, Kan., 1942-43; R. S. Andr. Ch., Emporia and Ascen. Ch., Burlington, Kan., 1943-47. Mem. Stndg. Com., 1944; Mem. Exec. Coun., Dio. Kan., 1944-46; Dep. Gen. Conv., 1946.

HEIM, Edward. Died January 10, 1943. For data see Edition 1941.

HEIM, Eugene Albert (Be.), R. D. #3, Norristown, Pa.—Retired, 1945—b. Lancaster, Pa., 1877; s. Frederick Heim and Margaret (Of). Morav. Coll., B.A., 1898; Morav. Sem., B.D., 1900; G. T. S. D.—June, 1903, P—June, 1904, Bp. Talbot. m. Alma Theresa Lauer, June 16, 1906. S. John's Ch., Laporte, Pa., 1903-05; S. Mary's Ch., Baltimore, 1905-08; S. Mark's Ch., New Milford, Pa., 1908-15; S. Mark's Ch., Dunmore, Pa., 1915-25; S. Mary's Ch., Reading, Pa., 1925-32; R. Trin. Ch. W. Pittston, Pa., 1932-45.

HEIM, Kenneth Ethelbert (Mo.), Overhill Rd., R. D. #3, Norristown, Pa.—Asst. Prof. Eccl. Hist. V. T. S., 1946—b. Baltimore, Aug. 16, 1907; s. Rev. Eugene Albert Heim and Alma Theresa (Lauer). H. Sch., Dunmore; Lehigh, B.A.; Un. Pa. M.A.; P. D. Th.B.; G. T. S. S.T.M., 1932. D—June, 1931, P—Dec., 1931, Bp. Sterrett. Asst. Pro-Cathd. Ch. Nativ., Bethlehem, Pa., 1932-35; R. S. Steph. Ch., Ferguson, Mo., 1935-43; Chapl. (Lt.), U. S. N., 1943-46.

HEIN, Charles Leroy (Md.), Belair Rd. and Cedonia Ave., Baltimore 6, Md.—Vic. S. Matth. Ch., 1946—b. Glen Burnie, Md., July 19, 1921; s. Ernest Henry Hein and Irene Louise (Hamburger). H. Sch., Glen Burnie; Un. Md., B.A., 1942; V. T. S. B. D., 1944. D—June, 1944, P—July, 1945, Bp. Powell. Vic. Chap. Holy Evang. and Asst. Chap. Ascen., Baltimore, 1944-46.

†**HEISTAND, Rt. Rev. John Thomas**, 16 No. Market Sq.,

Harrisburg, Pa.—Bp. Dio. Har., 1943—. b. Lancaster, Pa., Nov. 10, 1895; s. Howard O. Heistand and Ethel G. (DeFerrier). H. Sch., Lancaster; Yeates Prep. Sch.; Col.; G. T. S., S.T.D., 1945; Dick., D.D., 1940. D—June, 1922, P—Dec. 1922, Bp. Darlington. Con. Bp. Dio. Har., Sept. 15, 1943. m. Alta S. Hertzler, Feb. 14, 1921; c. four. R. Ascen. Ch., Kulpmont, Pa.; Chapl. Bucknell Un. and Vic. Milton, Pa.; R. S. Paul's Ch., Bloomsburg, Pa., 1926-33; Dean S. Steph. Cathd., Harrisburg, Pa., 1934-43. Secy. Stndg. Com., Chrnm. B.D.F., Dept. Mssns., Dept. Field Operations, Dio. Har., 1934-43.

HELFFENSTEIN, Rt. Rev. Edward Trail, 5318 Tilbury Way, Baltimore 12, Md.—Retired, 1943—. b. St. Louis, Apr. 7, 1865; s. Cyrus G. Helfenstein and Annie E. (Trail). Fred. Coll.; Episc. H. Sch., Va.; Johns Hop., Spec.; V. T. S., 1889, D.D., 1916. D—Mar., 1889, P—Mar., 1890, Bp. Paret. Con. Bp. Coadj. Dio. Md., Dec. 28, 1926, Bpp. Murray, Gravatt, B. D. Tucker, Atwood, F. F. Reese, F. St. G. Tucker, Fiske, Jett, Davenport, Cook, Strider, m. Grace Fenton Nelson, Apr. 8, 1890. D-in-c. Rock Spring and Holy Cross Chs., Harford Co., Md., 1889; R. S. Mark's Ch., Frederick and Washington Cos., Md., 1890-1900; S. John's Ch., Ellicott City, Md., 1900-20; S. Pet. Ch., 1913-20; Archd. Md., 1920-26; Bp. Coadj. Dio. Md., 1926-29; Bp. Dio. Md., 1929-43. Secy. Stndg. Com.; Exam. Chapl.; Mem. Com. Const. and Canons, Gen. Conv. and Dioc. Conv.; Dep. Gen. Conv., 1916, 19, 22, 25.

HELM, Mackinley (Ore.), 58 Monmouth St., Brookline, Mass.—Writer, 1937—. b. Duluth, Minn., July 4, 1896; s. Henry Clay Helm and Emma Rozalia (Kreis). Un. Ida., B.A.; Maticulate of Camb. Un.; G. T. S., S.T.B., 1926; Nash., S.T.M., 1930; Harv., D.Th., 1932. D—Apr., 1925, Bp. Burleson; P—May, 1926, Bp. Ferrando, m. Frances Lathrop Hammond, Dec. 30, 1933. Prof. N. Test., Nash., 1926-31; Lectr. N. Test., E. T. S., 1931-33; Lectr. Harv., 1933-37. Publ.: "After Pentecost," 1936; "Modern Mexican Painters," 1941.*

HELMES, James Reding (Ariz.), 3868 Linwood Pl., Riverside, Cal.—Chapl. (Lt. Col.) U. S. A., 1941—. b. Nashville, Tenn., June 30, 1898; s. Rev. William Thomas Spencer Helms and Margaret (Reding-Jones). Gram. and H. Sch.; Prep., Arson-Newman Coll.; Johns. Un. So. B.A., 1922, B.D., 1922. D—June, 1921, Bp. Beatty; P—Nov., 1922, Bp. Gailor, m. Mary Adelaide Fritz, June 1, 1922; c. four. D-in-c. Trin. Ch., Winchester, Tenn., 1921-22; R. same, 1922-23; Asst. R. S. Paul's Ch., Chattanooga, Tenn., 1923-27; R. S. Mark's Par. and Assoc. Mssns., Mesa, Ariz., 1930-34; Chapl. Res. Corps and C.C.C. Camps, Ariz., 1933-36; Vice-Pres. Chapl. Assn. U. S. A. Res., Ariz.-N.Mex., 1935-36; Chapl. same, Ariz., 1940—; Supt. and Treas. Gd. Shpd. Mssn. to Navajos, Ft. Defiance, Ariz., 1937-41; Archd. Ind. Wk., Dio. Ariz., 1940-46. Chapl. Amer. Leg. Dept. Tenn., 1928-29; Dep. Gen. Conv., Ariz., 1937-40. Ed.: "Arizona Church Record," 1933-40. Author: "The Cross and the Navajo," pamphlet.

HELVEY, Orin Greenhill (Tex.), P.O. Box 93, College Station, Tex.—Vic. and Stdt. Chapl. S. Thos. Chap. A & M Coll., 1945—. b. Wynnewood, Okla., Nov. 6, 1903; s. Frank L. Helvey and Lulu (Greenhill). Castle Heights Milit. Acad., Lebanon, Tenn.; H. Sch., Atlanta, Ga. and Houston, Tex.; Un. So. B.S.; V. T. S., B.D., 1931. D—July, 1931, P—Aug., 1932, Bp. Quinn, m. J. Earlene Gunn, May 13, 1933; c. three. In-c. S. Andr. Ch., Houston, Tex., 1911-33; R. Chr. Ch., Nacogdoches, Tex., 1933-42; Chapl. U. S. N. R., 1942-45.

HEMENWAY, Myles Standish (Me.), 59 Deering St., Portland, Me.—b. Warren, Me., July 28, 1860; s. Hiram Hemenway and Amelia (Crabtree). Andover, 1883. Unitarian Minister, 1883-1890. D—June, 1890, P—Dec., 1890, Bp. Whitehead, m. Susan McVicker Hinton, Dec. 14, 1909; c. three. R. S. Pet. Ch., Butler, Pa., 1890-1900; S. Jude's Ch., Seal Harbor, Me., 1900-04; S. Mary's Ch., North East Harbor, Me., 1904-09; Res. Can. S. Luke's Cathd., Portland, Me., 1924-25.*

HEMINGER, Thomas (S.D.), Wilmot, S.D.—Retired, 1943—. D—Feb., 1931, P—May, 1934, Bp. W. B. Roberts. Holy Name Chap., Lower Brule, S.D., 1935-37; P-in-c. S. Jas. Chap., Sisseton Reserv., S.D., 1937-43.*

HEMINWAY, Truman (Vt.), Mission Farm, Sherburne, Vt.—P-in-c. Ch. Our Sav., 1931—. b. New Rochelle, N.Y., Jan. 1, 1895; s. Truman Heminway and Honora Irving (Harwood). N. Y. Milit. Acad.; Taft Sch.; Harv., spec. stdt.; E. T. S., B.D., 1922. D—Oct., 1921, Bp. Lawrence; P—June, 1922, Bp. Stevens for Ma. m. Florence Gertrude Atkinson, Jan. 11, 1916; c. four. Cur. Chr. Ch., Cambridge, Mass., 1921-22; Cur. Gr. Ch., Providence, R.I., 1922-24; Chapl. S. Geo. Sch., Newport, R.I., 1925-27; R. Epiph. Ch., Winchester, Mass., 1927-31.

HEMSLEY, Bernard Arthur (N.Y.), 305 Edinboro Rd., Richmond, S.I. 6, N.Y.—R. Ch. S. Andr., 1945—. b. Wadhurst, Sussex, Eng., Dec. 18, 1909; s. Albert Hemsley and Emilie (Vaughan). H. Sch., New Haven, Conn.; Ya., B.A., 1931, B.D., 1934; G. T. S., Grad. wk., 1937. D—June, 1937, P—Dec., 1937, Bp. Budlong, m. Dorothy Elaine Beier, July 6, 1940. Cur. Holy Trin. Ch., N.Y.C., 1937-40; R. S. Luke's Ch., Sea Cliff, L.I., N.Y., 1940-45.

HEMSLEY, Gilbert Vaughan (C.N.Y.), Church St., Adams, N.Y.—P-in-c. Emm. Ch., Adams, Zion Ch., Pierrepoint Manor and Chr. Ch., Ellisburg, 1947—. b. Wadhurst,

Sussex, Eng., Aug. 27, 1905; s. Albert Hemsley and Emilie (Vaughan). H. Sch., New Haven, Conn.; Ya., B.A., 1928, B.D., 1931, Grad. wk., 1933. D—July, 1931, Bp. Acheson; P—July, 1932, Bp. Budlong, m. Dorothy L. H. Miner, Aug. 4, 1934; c. three. Cur. Trin. Ch., Torrington, Conn., 1931-33; R. Chr. Ch., Bridgeport, Conn., 1934-37; Cur. S. John's Ch., Waterbury, Conn., 1937; P-in-c. S. Phil. Ch., Putnam and S. Paul's Ch., Plainfield, Conn., 1937-43; R. S. Paul's Ch., Oxford, N.Y., 1943-47.

HEMSLEY, Stanley Francis (Conn.), 628 Main St., Stamford, Conn.—R. S. John's Ch., Stamford, 1942—; P-in-c. S. Fran. Ch., Long Ridge, 1945—. b. Wadhurst, Sussex, Eng., Feb. 4, 1908; s. Albert Hemsley and Emilie (Vaughan). Erith Co. Sch., Eng.; H. Sch., New Haven, Conn.; Ya., B.A., 1929, B.D., 1932. D—Dec., 1931, Bp. Acheson; P—June, 1933, Bp. Budlong. Cur. Ch. Epiph., New Haven, Conn., 1933-34; Cur. Chr. Ch., W. Haven, Conn., 1934-35; Vic. S. Andr. Ch., Hartford, Conn., 1935-39; Asst. Trin. Ch., Hartford, 1937-38; Vic. S. Andr. Ch., Bloomfield, Conn., 1937-39; Asst. R. S. John's Ch., Stamford, Conn., 1939-42.

HENCKELL, Paul Walter (Tex.), P.O. Box 631, Baytown, Tex.—R. Trin. Ch., 1939—. b. Birmingham, Ala., Apr. 3, 1906; s. Rev. Carl Henckell and Margaret (Obergfell). Birmingham-South., Birmingham, B.A., 1930; G. T. S., B.D., 1933. D—June, 1933, Bp. McDowell; P—Jan., 1934, Bp. Seaman, m. Lou Heyes, Aug. 3, 1938; c. one. M-in-c. S. Jas. Ch., Dalhart, Tex., 1933-35; R. S. Mary's Ch., Big Spring, Tex., 1935-39.

HENDERSON, Eugene Leon (N.C.), 5040 E. Capitol St., Washington 19, D.C.—P-in-c. Chap. Atone, 1939—. How. D—June, 1895, Bp. Cheshire; P—Oct., 1897, Bp. Scarborough; S. Steph. and S. Cypri. Mssn., Morganton and Lincolnton, N.C., 1895-97; S. Aug. Mssn., Camden, N.J., 1897; S. Luke's Ch., New Haven, Conn.; S. Aug. Ch., Harrisburg, Pa.; S. Titus Ch., Durham, N.C., 1922-23.*

HENDERSON, Frederick Douglas (Minn.), 614 Portland Ave., St. Paul 2, Minn.—Asst. S. John's Ch., 1946—. b. July 31, 1916. D—1941, P—1942, Bp. of Nova Scotia, m. Nevada Haywood, Sept. 8, 1942; c. one. Serv. in Can., 1941-46.*

HENDERSON, James (W.), St. Alban's School, Washington 16, D.C.—Sr. Mstr. and Chapl. S. Alb. Sch., 1918—. b. Belfast, Ire., Mar. 1, 1879; s. John Henderson and Mary Porter (Ferguson). Taft Sch.; Trin., B.A., M.A.; Berk. D—June, 1907, Bp. C. B. Brewster; P—Dec., 1907, Bp. Keator, m. Blanche A. Gould, June, 1914; c. one. Mssy. Dio. Ol., 1907-08; Mssy. Dio. E. O., 1908-09; S. Paul's Ch., Vermillion, S.D., 1909-14; S. Dav. Ch. and Hdmstr. Houston Sch., Spokane, Wash., 1914-18. Condr. Boys' Camp, Holderness, N.H., 1925-35.

HENDERSON, Richard Francis (C.N.Y.), 1 Elm St., Trumansburg, N.Y.—P-in-c. Epiph. Ch., Trumansburg, Chr. Ch., Willard and Chapl. Willard St. Hosp., 1942—. b. No. Egremont, Mass., June 18, 1901; s. Leonard Decker Henderson and Marie Inna (Fischer, Baroness von Hohenhausen). Hartwick Acad.; Witt, B.A., 1929; Hamma Div. Sch., B.D., 1932. D—Mar., 1943, P—Oct., 1943, Bp. Peabody, m. Hattie Mae Thompson, Aug. 16, 1932; c. one. Form. Luth. Min., 1932-42.

HENDRICKS, Walter Frisby, Jr. (A.), 32 Elm St., Malone, N.Y.—R. S. Mark's Ch., Malone and P-in-c. S. Pet. Ch., Brushton, S. Thos. Ch., Lawrenceville, S. Paul's Ch., Covington and S. John's Ch., Merrill, 1944—. b. Wash., D.C., Mar. 26, 1917; s. Walter Frisby Hendricks and Bertha Wilda (Truby). West. H. Sch.; Millard Prep.; Amer. Un.; Ya., B.A., 1939; G. T. S., 1922. D—May, 1942, Bp. Freeman; P—Dec., 1942, Bp. Van Dyck, m. Ruth Cheney Smith, June 6, 1942; c. two. R. Zion Ch., Manchester Ctr., S. Paul's Ch., Wells and P-in-c. S. John's Ch., Manchester and S. Mtg. Ch. Middletown Springs, Vt., 1942-44.

HENNESSY, Harold G. (S.H.B.), R.F.D. 2, Hulbert, Okla.—Retired, 1941—. b. Oroville, Cal., July 31, 1884; s. John E. Hennessy and Sarah (Goodearle). Wis. St. Norm. D—Feb., 1907, P—Mar., 1909, Bp. Brooke, m. Harriet B. Boon, Nov. 5, 1908. Gen. Mssy., Okla., 1910-12; Mssy., Colorado City, Tex., 1912-14; R. S. Luke's Ch., Denison, Tex., 1914-19; R. Ch. Holy Cross, Paris, Tex., 1919-23 and 1927-37; R. Ch. Epiph., Seattle, Wash., 1923-24; Dean All SS. Cathd., Spokane, Wash., 1925-26; Vic. S. Luke's Ch., Chickasha, Okla., 1937-38; Loc. Ten. Trin. Ch., Ft. Worth, Tex., 1940-41; Asst. Ch. Incarn., Dallas, Tex., 1941.*

HENNESSY, John Meredith (Minn.), 2024 7th Ave., E., Hibbing, Minn.—R. S. Jas. Ch., 1941—. b. Janesville, Wis., Sept. 10, 1913; s. John Humphrey Hennessy and Gladys Emma (Cooper). H. Sch., Madison, Wis.; Un. Wis., B.A., 1934; G. T. S., S.T.B., 1938. D—Apr., 1938, P—Oct., 1938, Bp. Wilson, m. Shirley Elizabeth Swann, Dec. 27, 1939; c. two. Asst. Holy Nativ. Ch., N.Y.C., 1938; R. Ch. Redeem., Superior, Wis., 1938-41; P-in-c. Chr. Ch., Grand Rapids, Mich., 1941. Dean Duluth Dnry., Minn., 1941-43; Mem. Exec. Coun., 1942-44; Mem. Stndg. Com., 1943-44; Exam. Chapl., 1943-44; Youth Adv., 1943, all Dio. D. Dep. Gen. Conv., 1943; Mem. Bp. and Coun., 1944-46; Dean Range Dnry., 1944—, both Dio. Minn. Author: "West Meets East," Amer. Ch. Monthly, 1938.

HENNING, Donald Glenn Lawrence (Minn.), Shattuck School, Faribault, Minn.—Hdmstr. Shattuck Sch., 1940—. b. Toledo, O., Apr. 12, 1907; s. Harry William Henning and

Pearl Ann (Smith). Cath. Gram. and H. Schs., Toledo; Un. Mich.; Un. Toledo; Ken., Ph.B.; Bex., B.D., 1931, D.D., 1941. D—June, 1931, Bp. Rogers; P—Dec., 1931, Bp. Roberts. m. Mary Standish, June 15, 1931; c. two. Mssy-in-c. Dallas, Bonestell and Lake Andes, S.D., 1931-33; P-in-c. S. Paul's Ch., Vermillion and Gd. Samar. Ch., Parker, S.D., 1933-37; R. Chr. Ch., St. Paul, Minn., 1937-40; Chapl. U. S. A., 1942-45.

HENNINGSSEN, Thomas C. (S.H.B.), Blackwater, Ont., Can.—D—Oct., 1915, Bp. Weller; P—Aug., 1917, Bp. Brent. m. Florence J. Brown, June, 1905.

HENRIQUES, Hoyt Emanuel (U.), 1595 So. 9th East St., Salt Lake City 3, Utah—b. Marshalltown, Ia., Nov. 13, 1879; s. James E. Henriques and Susan Hoyt (Atwater). Sea, 1907; Un. Utah, 1913-19. D—May, 1907, Bp. Edsall for Ia.; P—Apr., 1908, Bp. Robinson. m. Charlotte Anna Weeks, Dec. 8, 1908; c. three. Gen. Mssy. E.Nev., 1907-13; S. Luke's Ch., Park City, Utah, 1913-15; S. John's Ch., Salt Lake City, 1915-30; Gen. Mssy. Dio. U., 1930-33. Secy. Conyoc. Nev., 1910-13; Secy. Conyoc. Utah, 1914-20; Alt. Gen. Conv., 1914-19; Mem. Ch. Sch. Com., 1923-26; Secy. Prov. Dept. R. Educ., 1924-33.

HENRY, Adolphus Ebenezer (Del.), 912 French St., Wilmington, Del.—Retired, 1942—b. Keystone, St. Vincent, B.W.I., Oct. 18, 1889; s. George Henry and Sarah Evangeline (Grant). Linc., B.A., S.T.B., 1917; P. D. S., S.T.M., 1926. D—Oct., 1918, Bp. Garland; P—May, 1923, Bp. Rhineland. m. Leah Belle Dorce, June 30, 1925. P-in-c. S. Matt. Ch., Wilmington, Del., 1925-42.*

HENRY, Charles William (Ma.), 6 Billerica Rd., Chelmsford, Mass.—R. All Ss. Ch., 1937—b. Lennoxville, Que., May 6, 1876; s. George Henry and Elisabeth (Burrill). Cambridge Latin Sch.; Trin., B.A., 1899, M.A., 1902; E. T. S., B.D., 1902. D—June, 1902, P—May, 1903, Bp. Lawrence. m. Estelle Bray, June 30, 1903; c. two. Cur. Gr. Ch., New Bedford, Mass., 1902-06; R. S. John's Ch., Winthrop, Mass., 1906-14; R. Chr. Ch., Andover, Mass., 1914-37; Actg. R. S. John's Cathd., Albuquerque, N.Mex., 1930.

HENRY, Hugh Hutson (N.Y.), 824 E. 223rd St., Bronx 66, N.Y.—Vic. S. Luke's Ch., Williamsbridge, 1941—b. Antigua, B.W.I., Sept. 17, 1891; s. Roland Edward Henry and Julia Florence (Young). Pub. Schs., Antigua; Local Cambr. Un.; Coke Meml. Coll.; Buxton Grove Coll., B.W.I.; Buxton Grove Theol. Sem., B.D.; N. Y. U.; G. T. S. D—Dec., 1931, Bp. Gilbert; P—June, 1941, Bp. Manning. m. Lillian C. Lindquist, Dec. 7, 1921. Min. Moravian Ch., B.W.I., 1915-22; R. S. John's Ch., Brooklyn, N.Y., 1925-28; M-in-c. Ch. Cruc., N. Y. C., 1931-35; Vic. S. Barn. Ch., N.Y.C., 1935-40; Vic. S. Aug. Mssn., Yonkers, N.Y., 1940-44.

HENRY, Leland Boyd (N.Y.), 416 Lafayette St., New York 3, N.Y.—Exec. Dir. Cmsn. of Soc. Relations, Dio. N.Y., 1946—b. Buffalo, N.Y., June 3, 1895; s. Charles Edward Henry and Eva Maria (Boyd) H. Sch., Buffalo; Syr., B.A., 1918. Drew Theol. Sem., B.D., 1922; Camb., 1923. D—Dec., 1930, P—June, 1931, Bp. Ferris. m. Ruth Christine Vay, Arsade, May 2, 1918. Cur. S. Paul's Ch., Rochester, N.Y., 1930-32; R. S. Luke's Ch., Brockport, N.Y., 1932-37; Cur. S. Geo. Ch., N.Y.C., 1937-42; Chapl. U. S. A., 1942-46.

HENRY, Matthew George (N.C.), 1309 Biltmore Dr., Charlotte 4, N.C.—R. Chr. Ch., 1943—b. Chapel Hill, N.C., Oct. 25, 1910; s. George Kenneth Grant Henry and Elizabeth Hughes (Harding). H. Sch., Chapel Hill; Un. N. C., B.A., 1931; V. T. S., B.D., 1935. D—June, 1935, P—May, 1936, Bp. Penick. m. Cornelia Catharine Sprinkle, June 30, 1937; c. two. Temp-in-c. S. Phil. Ch., Durham and S. Paul's Ch., Winston-Salem, N.C., 1935; In-c. Chr. Ch., Walnut Cove, S. Phil. Ch., Germantown, Messiah Ch., Mayodan and Emm. Ch., Stoneville, N.C., 1936; R. Calv. Par., Tarboro, N.C., 1936-43.

HENRY, Robert Francis (W.), 5203 St. Barnabas Rd., S.E., Washington 20, D.C.—R. King Geo. Par., 1938—b. Jackson, Mich., Nov. 4, 1907; s. Robert Q. Henry and Ida Louise (Rhodes). Nash. Collgt.; Nash. D—Nov., 1933, P—Sept., 1934, Bp. Stewart. m. Myrtle Virginia Groll, June 23, 1934; c. two. R. S. Andr. Ch., Grand Ridge, Ill., 1934-38.

HENSEL, Charles Albert. Died September 10, 1946. For data see Edition 1941.

HENSHAW, Edgar William F. (N.T.), Box 837, Pampa, Tex.—P-in-c. S. Matt. Ch., Pampa, S. Pet. Ch., Berger and S. Jas. Ch., Dalhart, 1941—b. London, Eng., July 28, 1882; s. William Henry Henshaw and Louisa Albuquerque (Scott). Eng. and Can. Schs.; Priv. tutors. D—Apr., 1932, P—Feb., 1933, Bp. Littell. m. Edna Earle Purdy, Aug. 27, 1918. P-in-c. S. John's-by-the-Sea, Kalahehu, T.H., 1932-36; P-in-c. Salome Field, Ariz., 1936-37; R. Gr. Ch., Tucson, Ariz., 1938-39; P-in-c. Clarendon Field, Tex., 1939-46.*

HENSTRIDGE, Frederick Thomas (C.N.Y.), Res., 407 W. 1st St.; Off., 375 W. Church St., Elmira, N.Y.—R. Gr. Ch., 1916—b. London, Eng., June 2, 1878; s. Frederick William Henstridge and Clara (Williams). S. Andr. Div. Sch., 1902. D—May, 1902, P—Dec., 1903, Bp. Huntington. m. Gertrude May Snoddy, 1909; c. one. Asspt. Calv. Ch., Syracuse, N.Y., 1902-03; R. same and Chapl. Hosp. Gd. Shpd., 1903-07; P—Assoc. S. Jas. Ch., So. Pasadena, Cal., 1907-08; R. same, 1908-12; R. Ch. Evang., Oswego, N.Y., 1912-16. Mem. Dioc. Bd. Mssns.; Dep. Gen. Conv., 1922, 25, 28, 31, 34, 37, 40,

43, 46; Exam. Chapl.; Secy. Stndg. Com.; Dean 5th Dist. Dio. C.N.Y.; Mem. Fiscal Corp., C.N.Y.; Mem. "70." Mssn. Prchr. of Natl. Ch.

HENZELL, Archie Willoughby. Died November 5, 1946. For data see Edition 1941.

HERB, Probert Edwards (Be.), Ward 15, Tilton General Hospital, Fort Dix, N.J.—Chapl. (Capt.), U. S. A. Parachute Corps, 1942—b. Edwardsville, Pa., Nov. 20, 1910; s. Arthur Herb and Lulu (Edwards). H. Sch., Luzerne, Pa.; Leh., B.A., 1933; P. D. S., 1933-35; E. T. S., 1936. D—June, 1936, P—Dec., 1936, Bp. Sterrett. R. Chr. Ch., Susquehanna and Gr. Ch., Great Bend, Pa., 1936-39; R. S. Mark's Ch., Dunmore, Pa., 1939-42. Chapl. (1st Lt.) Pa. N.G., 1941-42.

HERENDEEN, James Hallett. Died July 23, 1945. For data see Edition 1941.

HERING, Charles Daniel (O.), 201 No. Washington St., Tiffin, O.—R. Trin. Ch., 1942—b. Cincinnati, July 2, 1898; s. Charles Hugo Hering and Lillian Elizabeth (Hammann). Pub. Schs., Cincinnati; Sea., 1917-20; W. T. S., 1923; Bex., 1924. D—June, 1923, Bp. Shayler; P—Apr., 1924, Bp. T. I. Reese. m. Alice Winnifred Lenton, June, 1920. P-in-c. S. Mary's Ch., Blair and Ch. Holy Cross, Tekamah, Neb., 1924-28; Sldt. Pastor. Coll. Wooster and R. S. Jas. Ch., Wooster, O., 1928-42.*

HERMAN, Carl Franklin (N.C.), 207 Tate St., Greensboro, N.C.—R. S. Andr. Ch. and Chapl. S. Mary's House, 1945—b. Conover, N.C., May 19, 1911; s. Claude Carlton Herman and Lillian Amanda (McGill). Catawba Co. Farm Life Sch., Newton, N.C.; Catawba Coll., B.A., 1933; Theol. Sem. of Evang. and Reformed Ch., B.D., 1936. D—Aug., 1943, P—Feb., 1944, Bp. Penick. m. Margaret Marsh, Nov. 21, 1936. Min., Evang. and Reformed Ch., 1936-43. R. S. Steph. Ch., Erwin, P-in-c. S. Paul's Ch., Smithfield and S. Gabr. Ch., Selma, N.C., 1943-45.

HERMITAGE, William Henry (Sac.), 1054 38th St., Sacramento 16, Cal.—b. Eng., Jan. 6, 1882; s. John James Hermitage and Emily (Robinson). Ch. Div. Sch. Pac.; Sch. Rel., B.D., 1917. D—May, 1912, P—June, 1913, Bp. Nichols. m. Anna Belle Wythe, Nov. 1, 1912. Asst. Gr. Cathd., San Francisco, 1913-16; S. Paul's Ch., Sacramento, Cal., 1916-37; Chapl. Gd. Samar. Hosp., Portland, Ore., 1937; Asst. Chr. Ch. Cathd., Sacramento, 1937-40; R. All Ss. Meml. Ch., Sacramento, Cal., 1940-46; Chapl. (Lt. Col.) U. S. A., 1941-44.

HERNDON, Henry Newton (Del.), 1411 W. 4th St., Wilmington 34, Del.—R. Calv. Ch. and Chapl. Del. St. Hosp., 1943—b. San Antonio, Tex., Nov. 11, 1898; s. Herbert Templeman Herndon and Ida Olivia (Newton). H. Sch., San Antonio; Un. Tex.; Colmb., B.A., 1922; Colmb. Law Sch.; G. T. S., 1925. D—June, 1925, P—Feb., 1926, Bp. Cook. m. Amelia Hammer Linder, June 16, 1926; c. three. D-in-c. S. Mary's Ch., Mohegan Lake, N.Y., 1925; Cur. Trin. Ch., Wilmington, Del., 1925-27; R. S. Phil. Ch., Uvalde and P-in-c. Assoc. Mssns., Tex., 1927-32; R. Trin. Ch., Plattsbury, N.Y., 1932-43.

HERON, Cyrus Leonard (Pa.), 1008 Oak Lane, Phila., Pa.—R. S. Mart. Ch., 1942—b. Can., Apr. 14, 1905; s. Adolphus Heron and Harriet (Buckland). Un. Bp. Coll., B.A., 1926; E. T. S., 1932; N. Y. U., M.A., 1939. D—June, 1932, Bp. Sherrill; P—May, 1933, Bp. Wbhurn. R. Trin. Ch., Irvington, N.J., 1933-40; P-in-c. S. Geo. Ch., Rumson, N.J., 1941; Supply P. S. Luke's Ch., Gladstone, N.J., 1942.

HERON, Rt. Rev. Raymond Adams, 1 Joy St., Boston 8, Mass.—Suffr. Bp. Dio. Ma., 1938—b. Antrim, Pa.; s. Samuel Heron and Virginia (Doumaux). H. Sch., Boston; Pa. St. Coll.; Harv.; Hob., Ph.B.; E. T. S., B.D., 1916. D—June, 1916, Bp. Lawrence; P—June, 1917, Bp. Anderson. Con. Suffr. Bp. Dio. Ma., Feb. 16, 1938, Bpp. H. St. G. Tucker, Lawrence, Sherrill, Babcock, Moulton, Van Dyck, Dallas. Cur. S. Paul's Ch., Chicago; Asst. same, 1916-20; R. S. Thos. Ch., Menasha, Wis., 1920-25; R. Gr. Ch., Lawrence, Mass., 1925-37; Archd. Boston and Supt. Episc. City Mssn., 1937-38.

HERON, Robert (A.), Warrensburg, N.Y.—R. Ch. Holy Cross, 1942—b. Rose Blanche, Nfld., Oct. 29, 1891; s. Adolphus Heron and Harriet (Buckland). Pub. Schs., Nfld.; Bp. Feild Coll.; Un. Bp. Coll., B.A., M.A., Arts, 1919, Div., L.S.T., 1921, B.D., 1923; Colmb., summer course. D—1920, P—1921, Bp. of Que. m. Muriel Martin, Aug. 16, 1930. Served in Can., 1921-27; R. Chr. Ch., Rouse's Point, N.Y., 1927-42.

HERRICK, Warren Crocker (Ma.), 36 W. Emerson St., Melrose, Mass.—R. Trin. Ch., 1930—b. Hobart, N.Y., Oct. 14, 1898; s. Rev. Charles M. Herrick and Bessie May (Crocker). Phil. Exeter Acad.; Harv., B.A., 1922; E. T. S., B.D., 1925. D—May, 1925, Bp. Slattery; P—Mar., 1926, Bp. T. I. Reese. m. Elizabeth Hunter Kelley, Aug. 10, 1928; c. three. Asst. to R. Chr. Ch., Cincinnati, O., 1925-28; P-in-c. S. Paul's Mssn., Mt. Lebanon, Pa., 1928-30. Mem. Bp. and Trust., Dio. Ma., 1940—; Dioc. Coun., 1940-44. Publ.: "Frank Nelson of Cincinnati."

HERRITAGE, John Walter (N.C.), 316 W. Hill St., Charlotte 2, N.C.—R. S. Mich. and All Ang. Ch., 1933—b. D—June, 1908, P—July, 1910, Bp. Strange. S. Jos. Ch., Fayetteville, N.C.*

HERSEY, Milton James (Nev.), Carson City, Nev.—Retired, 1934—b. D—Aug., 1901, Bp. Leonard; P—June, 1909, Bp. Spalding. R. Ch. Holy Spirit (Indian), Randlett,

Utah; R. S. Paul's Ch., Vernal, Utah; In-c. S. Pet. Ch., Carson City, Nev.

HERTZLER, Harold Leopold (L.I.), St. Peter's School, E. Main St., Peekskill, N.Y.—Chapl. S. Pet. Sch. and P-in-c. Ch. Love Div., 1947—; b. Phila., Oct. 10, 1910; s. Abraham Jackson Hertzler and Elizabeth Barbara (Leuthner). H. Sch., Phila.; Un. Pa., B.A., 1931; Luth. Theol. Sem., Mt. Airy, Phila., 1934; G. T. S., 1944, D.—Nov., 1944, Bp. Perry; P—May, 1945; Bp. DeWolfe, m. Phyllis Sophie Hansen, Nov. 5, 1938. Foram. Luth. Min., 1934-40; M-in-c. S. John's Chap., Byram, Conn., 1943-44; M-in-c. Calv. Ch., Brooklyn, N.Y., 1944-45; Vic. S. Andr. Ch., Queens Village, N.Y., 1945-47.

HEUSS, John (C.), 2120 Lincoln St., Evanston, Ill.—R. S. Matt. Ch., 1937—; Instr. Homilectics S.-W. T. S., 1945—; b. Hastings-on-Hudson, N.Y., July 30, 1908; s. John Heuss and Elizabeth (Norton). H. Sch., Hastings-on-Hudson; S. Steph., Colomb., B.A., 1929; Uns., Cologne, Frankfurt and Berlin, Germany, B.D., 1931; S.-W. T. S., S.T.M., 1937; N. W. Sch. Speech D.—Sept., 1931, Bp. Owers for C.; P—Nov., 1932, Bp. Stewart. m. Elizabeth Beck, May 20, 1935; c. three. Asst. S. Luke's Pro-Cathd., Evanston, Ill., 1932-37; Chapl. Episc. Stds., N. W., 1937-43. Bd. Mem. Ch. Mssn. Help, Chicago, 1938-39; Chrmn. Coll. Wk., 5th Prov., 1940—; Mem. Natl. Com. Coll. Wk., 1940—; Mem. Natl. Coun., 1943—; Mem. Bi-Racial Sub-Com. Natl. Coun., 1946—; Dean Lake Shore Dnry, Chicago, 1946. Bd. Mem. Brent House, Chicago, 1944—; Bd. Mem. Randall House, Chicago, 1946—; Trust. S.-W. T. S., 1946. Pres. Evanston Coun. Chs., 1941-43; Dir. and Vice-Pres. Evanston Boy Scout Coun., 1942-46; Vice-Pres. War Chest, Evanston, 1943-45. Author: "Authority in Religious Education." Ed.: "The Victory of Faith," "Democracy and the Family."

HEWITT, Aubrey Arnon (At.), 808 5th Ave., Columbus, Ga.—P-in-c. S. Chris. Ch. and Mssy., 1918—; b. Bridgetown, Barbados, May 2, 1876; s. Joseph Francis and Sarah Elizabeth Hewitt. S. Mary's and S. Leonard's Schs.; Cookman Inst.; Bp. Payne Div. Sch. D—June, 1912, Bp. B. D. Tucker for Fla.; P—1914, Bp. Weed. m. Martha M. Johnson.

HEWLETT, George Robert (N.k.), 14 Liberty St., Newton, N.J.—R. Chr. Ch., 1934—; b. Kewanee, Ill., Dec. 5, 1878; s. Alfred Metcalf Hewlett and Maude (Elliott). S. Alb. Acad., Knoxville, Ill., 1897; Nash, 1905. D—May, 1905, Bp. Nicholson; P—Dec., 1905, Bp. White. m. Catherine Warner, 1918. Mssn. Soc., N. Y. C., 1905; Asst. All SS. Ch., Chicago, 1906; R. S. John's Ch., Kewanee, Ill., 1906-08; Calv. Ch., Batavia, Ill., 1908-09; Asst. Ch. Redeem., Chicago, 1909-12; Asst. S. Luke's Ch., Evanston, Ill., 1912-13; S. Jas. Ch., Skaneateles, N.Y., 1913-23; Chr. Ch., Newton, N.J., 1923-27; Trin. Ch., W. Pittston, Pa., 1927-29; R. Ch. S. John Div., Hasbrouck Heights, N.J., 1929-34.

HEYES, Arthur Reece Perry (Eauc.), 123 W. Humbird St., Rice Lake, Wis.—R. Gr. Ch., Rice Lake and P-in-c. Holy Cross Ch., St. Croix Falls, 1936—; P-in-c. S. Steph. Ch., Shell Lake, 1945—; b. Toronto, Ont., Apr. 11, 1883; s. Edward Rowley Heyes and Annie Bertha (Perry). Pub. Sch., Toronto, D—Oct., 1922, P—July, 1929, Bp. Harris. m. (1) Ethel Kate Bavidge (dec.), Sept. 8, 1904; (2) Ethel Thompson, Sept. 9, 1924; c. three. Secy. Natl. Office Brotherhood S. Andr., 1903-14. Lay-R. S. Jas. Ch., Sault Ste. Marie, Mich., 1919-20; P-in-c. S. Steph. Ch. and Assoc. Mssns., Detour, Mich., 1920-36; P-in-c. S. Mark's Ch., Barron, S. Phil. Ch., Turtle Lake, S. Barn. Ch., Clear Lake and S. John's Ch., Star Prairie, Wis., 1936-46.

HEYES, John Wesley (W.T.), Emmanuel Church, Lockhart, Tex.—R. Emm. Ch., Lockhart and Ch. Annunc., Luling, Tex., 1943—; b. Eng., June 10, 1884. V. T. S. D—June, 1922, P—Oct., 1924, Bp. Darst. m. Agnes Fairbrother, 1912; c. three. Form. Unitar. Min. R. S. Geo. Ch., Lake Landing, N.C.; R. Emm. Ch., Farmville, N.C., 1924-26; In-c. S. Jas. Ch., Eufaula, Ala., 1926-30; R. S. Paul's Ch., Greensboro, Ala., 1930-37; Archd. Mssy. Dist. N.T., 1937-39; R. Ch. Redeem. Eagle Pass, Tex., 1939-43.

HEYNE, Karl Gottlieb (C.N.Y.), 526 W. Thomas St., Rome, N.Y.—D—June, 1898, P—Feb., 1901, Bp. F. D. Huntington. Mssy-in-c. Chenango Co. N.Y., 1898-1900; Mssy., Chemung Co., N.Y.; Mssy., Oneida Co., N.Y.; Cur. Zion Ch., Rome, N.Y., 1917-24.*

HIATT, George Robinson (N.Y.), 40 Market St., Ellen-ville, N.Y.—R. S. John's Meml. Ch., 1928—; b. Garnett, Kan., Feb. 4, 1885; s. Clifton Theo Hiatt and Mary Ada (Robinson). H. Sch., Garnett; Un. Kan., B.A., 1909, M.A., 1912; V. T. S., 1915-18. D—June, 1918, P—Jan., 1919, Bp. Wise. Chapl. Chr. Hosp. and R. Ch. Gd. Shpd., Topeka and S. Luke's Ch., Wamego, Kan., 1918-20; Vic. Gr. Ch., City Island, N.Y.C., 1920-22; P-in-c. S. Pet. Ch., Westchester, N.Y.C., 1922-23; R. same, 1923-28.

HIBBERT, Robert William (W.Va.), St. Andrew's Church, Harper's Ferry, R.F.D. #2, W.Va.—M-in-c. S. Andr. Ch., Harper's Ferry and Mt. Zion Ch., Hedgesville, 1945—; b. Strines Co., Cheshire, Eng., Mar. 9, 1879; s. Robert Hibbert and Mary Ruth (Dennis). Hyde Gram. Sch., Eng.; V. T. S., 1924. D—June, 1923, P—June, 1924, Bp. W. C. Brown. m. Donna J. Hamner (dec.), Nov. 10, 1910; c. one. D-in-c. S. Andr., Gd. Shpd., S. Mary and Gr. Chaps., S. Anne's Par., Charlottesville, Va., 1923-26; R. Gr. Ch., Eckman, W.Va., 1926-32; R. Trin. Ch., Moundsville, W.Va., 1932-40; Mssy.

Raleigh Co., W.Va., 1940-41; M-in-c. Ascen. Ch., Hinton, W.Va., 1941-46.

HICKS, Clarence Orman (N.Y.), 47 W. Cedar St., Boston 14, Mass.—Vic. S. Ann's Ch., 1931—; b. No. Adams, Mass., Oct. 13, 1887; s. Orman Hicks and Caroline Alberta S. (Newell). Drury Acad.; Wms., B.A., 1910; Camb., S.T.B., 1913. D—June, 1913, P—June, 1914, Bp. Davies. Mssy. Dio. W.Ma., 1913-15; Cur. Ch. Transig., N.Y.C., 1915-23; P-in-c. S. Mary's Chap., Mt. McGregor, N.Y., 1925; Cur. S. Mark's Ch., Phila., 1928; Asst. Ch. Adv., Boston, 1929-39.*

HICKS, Frederick Goodhue (R.I.), 321 Morris Ave., Providence 6, R.I.—R. Trin. Ch., Pawtucket, 1946—; b. Bloomburg, Pa., Dec. 31, 1904; s. Henry F. Hicks and Annie Verdie (Lockard). H. Sch., Detroit, Mich.; Detroit Jr. Coll., 1 yr.; Trin., 1 yr.; Un. Mich., B.A.; E. T. S., 1935. D—Sept., 1934, P—June, 1935, Bp. Ablewhite. m. Elizabeth Marie Hunter, June 15, 1935; c. two. R. Chr. Ch., Calumet, Mich., 1935; Vic. S. Mark's Ch., King City, Cal., 1936-37; R. Trin. Par., Canton and M-in-c. S. John's Mssn., Sharon, Mass., 1937-42; R. Chr. Ch., Quincy, Mass., 1942-43.

HICKS, Reginald T. T. (Ore.), 2616 11th Ave., Milwaukie, Ore.—Vic. S. John's Ch., 1938—; b. Eng., 1879; s. William Hicks and Emily (Body). Shebben Coll., Devon, Eng.; Sea., 1904-05. D—June, 1905, P—June, 1906, Bp. G. M. Williams. m. Katherine Rogers, 1908. R. Ch. Gd. Shpd., St. Ignace, Mich., 1905-06; Ch. Transig., Ironwood, Mich., 1906-08; S. John's Ch., Negaunee, Mich., 1908-16; S. Paul's Ch., Marinette, Wis., 1916; Actg. Dean All SS. Cathd., Spokane, Wash., 1918-19; Dean S. Steph. Pro-Cathd., Portland, Ore., 1919-22; Vic. All SS. Ch., Hillsboro and Chr. Ch., St. Helens, Ore., 1936-38. Trust. Gd. Samar Hosp., Portland, Ore., 1942—.

HICKS, Robert Lansing (N.C.), 600 W. 126th St., New York 27, N.Y.—b. Raleigh, N.C., Sept. 20, 1921; s. William Snelling Hicks and Mildred Lansing (Shedd). Chr. Sch., Arden, N.C.; Wake Forest, B.A., 1942; Un. So., B.D., 1945. D—Feb., 1945, P—Nov., 1945, Bp. Penick. m. Helen Katherine Mullican, Sept. 29, 1945. Cur. S. Paul's Ch., Winston-Salem, N.C., 1945; R. Gr. Ch., Weldon, S. Mark's Ch., Halifax and Sav. Ch., Jackson, N.C., 1945-46.

HICKS, William Charles (N.Y.), 129 W. 48th St., New York 19, N.Y.—Retired, 1939—; Albion Coll., Ph.B., M.A., D.D.; Un. Minn. D—Oct., 1905, P—June, 1906, Bp. G. M. Williams. S. Paul's Ch., Lansing, Mich., 1907-10; All SS. Cathd., Spokane, Wash., 1910-22; R. Gr. Ch., Cleveland, 1922-28; R. S. Andr. Meml. Ch., Yonkers, N.Y., 1928-39.*

HICKS, William Cleveland. Died December 15, 1944. For data see Edition 1941.

HIGBIE, Alanson (Ma.), 8 Columbus Ave., Beverly, Mass.—R. S. Pet. Ch., 1946—; b. Rochester, N.Y., Apr. 8, 1914; s. Charles Alanson Higbie and Nelsie (Durgin). H. Sch., Rochester; Un. Roch., B.A., 1936; E. T. S., B.D., 1939. D—June, 1939, Bp. Reinehrer for S.O.; P—May, 1940, Bp. Hobson. m. Dorothy Rich, Nov. 6, 1941; c. one. Cur. Ch. Adv., Cincinnati, O., 1939-41; Can. Chr. Ch. Cathd., Louisville, Ky., 1941-42; Chapl. U. S. A., 1942-46.

HIGGINS, Charles Ashley (Tex.), 1821 Morrow Ave., Waco, Tex.—P-in-c. S. Alb. Mssn., 1946—; b. McAlpin, W.Va., Sept. 3, 1912; s. Charles Millington Higgins and Myrtle Blanche (Ashley). H. Sch., Beckley, W.Va.; W.Va. Inst. Tech., B.A., 1934; V. T. S., B.D., 1937. D—June, 1937, Bp. Gravatt; P—June, 1938, Bp. Gilman. m. Mary Atkinson Tyng, Aug. 29, 1939; c. three. Tchr. and Chapl. Central China Coll. and Union Middle Sch., China, 1937-41; Asst. Chapl. S. John's Cathd., Hong Kong, China, 1941-42; R. Chr. Ch., Cape Girardeau, Mo., 1943-46. Publ.: Articles and photographs in Forth, International Literature, London Illustrated News, St. John's Review.

HIGGINS, George Vernon (Neb.), 810 Robbins Ave., Niles, O.—b. Youngstown, O., July 19, 1906; s. George Higgins and Laura Ann (Parsons). Pub. Schs., Warren, O.; Ken., B.A.; Bex., 1931. D—June, 1931, P—July, 1932, Bp. Rogers. m. Edna Jane Haddock, Aug. 17, 1931. Can. Calv. Cathd. and In-c. S. Pet. Mssn., Sioux Falls, S.D., 1931-32; R. Trin. Ch., New Philadelphia, O., 1932-35; Vic. S. Andr. Ch., Youngstown, O., 1935-39; P-in-c. Chr. Ch., Sidney, Neb., 1939-43; Chapl. U. S. A., 1943-47.*

HIGGINS, Herbert Ralph (W.A.), 28 No. Prospect Ave., Grand Rapids 3, Mich.—Dean S. Mark's Cathd., 1943—; b. London, Eng., Dec. 3, 1902; s. Herbert Higgins and Alice Caroline (Browne). Pub. Schs., London; John Marshall Sch. Law, LL.B.; Ken., B.D., M.A., S.T.M., S.T.D.; W. R. Grad. Sch.; Un. Mich. Grad. Sch. D—June, 1928, Bp. Leonard; P—May, 1929, Bp. Rogers. m. Janet Frances Agnew, June 21, 1928; c. three. Cur. S. John's Ch., Youngstown, O., 1928-29; Cur. Emm. Ch., Cleveland, O., 1929-30; Sr. Cur. S. Paul's Cathd., Detroit, Mich., 1930-33; R. S. Mark's Ch., Grand Rapids, Mich., 1933-43. Secy. Stndg. Com.; Exam. Chapl.; Exec. Coun.; Dep. Gen. Conv., 1940, 43, 46; Mem. Joint Cmsn. Marriage and Divorce, 1940; Mem. Joint Stndg. Liturgical Cmsn., 1940; Mem. Soc. Serv. Com. House Deps., 1940, 43, 46. Mem. University Club. Author: "Social Work in the Parish," 1940; numerous articles and pamphlets.

HIGGINS, John Seville (Minn.), 905 4th Ave., So., Minneapolis 2, Minn.—R. Geth. Ch., 1938—; b. London, Eng., Apr. 14, 1904; s. Herbert Higgins and Alice Caroline (Browne). Beauty Inst.; Northampton Poly.; Oberlin, B.A., 1928, M.A., 1929; Grad. Sch. N. W., 1931; W. T. S., B.D.,

1931. D—May, 1931, P—Nov., 1931, Bp. Stewart. m. Florence Marion Lathrop, Sept. 11, 1931; c. two. In-c. S. Steph. Ch., Reno, Nev., Cur. S. Luke's Ch., Evanston, Ill., 1931-32; R. Ch. Adv., Chicago, 1932-38. Chrmn. Dept. Rel. Educ., Dio. C., 1933-35; Mem. Dioc. Coun.; Mem. Amer. Soc. Ch. Hist.; Bd. Dirs. S. Barn. Hosp., 1938; Dioc. Coun., 1939; Chrmn. Dept. Soc. Serv., 1939; Exam. Chapl., 1939-46; Bd. Dirs. Minneapolis Ch. Fed., 1940; Mem. Natl. Youth Cmssn., 1940; Stndg. Com., 1942-; Dep. Gen. Conv., 1943, 46; Joint Cmssn. Soc. Reconstruction, 1943; Bd. Trust. Ch. Lit. Fndt., 1944-; Publ.: "Church History"; "Expansion of the Anglican Communion," 1942; "This Means of Grace," 1945.

HIGGINS, Joseph F. (C.), 201 So. Ashland Blvd., Chicago 7, Ill.—Assoc. Cathd. Shelter, 1940-; Assoc. R. Ch. Epiph., 1942-; Rec'd. May 21, 1928. Asst. Cathd. Shelter, Chicago; In-c. Calv. Ch., Chicago; In-c. S. John's Ch., Lockport, Ill., 1936-37.*

HIGGINS, Matthew Simpson (E.), Preston, Md.—Retired—b. Hampden, Me., Apr. 19, 1871; s. Rev. Oscar Randall Higgins and Hannah Varnum (Curtis). Priv. Sch. and Tutor. D—Dec., 1930, P—Feb., 1933, Bp. Davenport. m. (1) Harriette Lathrop (dec.), 1891; c. five; (2) Bertha I. Hayward (dec.), 1913. Asst. several Pars., Somerset Co., Dio. Md.; R. S. Luke's Ch., Queenstown and Chr. Ch., Stevensville, Md.; P-in-c. S. Steph. Ch., Upper Fairmount, Md., 1930-33; Vic. Wye Par., Wye Mills, Md., 1933-42.

HIGH WOLF, Clayton. Died January 20, 1944. For data see Edition 1941.

HIGLEY, Walter Maydole (C.N.Y.), 531 Oak St., Syracuse, N.Y.—Archd. and Secy. Dio. C.N.Y., 1943-; b. Norwich, N.Y., Jan. 23, 1899; s. Homer Harvey Higley and Cornelia Merritt (Martin). Phil. Acad., Andover, 1918; Colomb., B.S., 1922; G. T. S., spec., 2 yr. course, 1925. D—Apr., 1925, Bp. Coley; P—Nov., 1925, Bp. Fiske. m. Marion Carr Mason, Oct. 18, 1922; c. four. Mssy-in-c. Emm. Ch., Memphis, Chr. Ch., Jordan and S. Paul's Ch., Port Byron, N.Y., 1925-29; R. All SS. Ch., Johnson City, N.Y., 1929-43. Dep. Prov. Syn., 1929-43; Mem. Dioc. Coun., 1931-; Chrmn. Dioc. Bd. Rel. Educ., 1934-44; Mem. Prov. Coun., Rel. Educ., 1936-45; Dep. Gen. Conv., 1943, 46; Chrmn. Dept. Mssns., 1944-.

HILBISH, Harry Paul (C.), 7308 Coles Ave., Chicago 49, Ill.—R. S. Marg. Ch., 1944-; b. Selinsgrove, Pa., Dec. 25, 1891; s. Rev. William Henry Hilbish and Sarah Elizabeth (Lutz). Carthage Coll.; Dixon Coll., Ph.D.; Theol. wk. under Rev. A. B. Whitcomb. M.Th. D—Feb., 1934, P—Nov., 1934, Bp. Stewart. m. Lucile Baird, Sept. 1, 1911; c. two. Lay-R., D. and P-in-c. Gr. Ch., Sterling, Ill., 1933-35; R. same, 1935-37; Sr. Cur. S. Luke's Pro-Cathd., Evanston, Ill., 1937-38; R. Chr. Ch., Ottawa, Ill., 1938-41; P-in-c. Ch. Gd. Samar., Oak Park, Ill., 1941-43; Chapl. and Dean of Faculty Northwestern Milit. Acad., Lake Geneva, Wis., 1943-44. Mem. Dioc. Dept. Ways and Means. Red Cross Knight of S. John.

HILDEBRAND, Adolph Michael. Died February 16, 1943. For data see Edition 1941.

HILL, Alfred Reed (L.A.), Hemet, Cal.—Vic. Ch. Gd. Shpd., Hemet and S. Paul's Ch., San Jacinto, 1931-; b. Nevada, Mo., Aug. 13, 1878; s. Micajah Townsend Hill and Ellen (Bierce). Ya., B.A., 1902; E. T. S., B.D., 1905. D—June, 1905, Bp. Lawrence; P—June, 1906, Bp. Edsall. m. Minerva James Camp, June 13, 1905. Cur. Cathd. Our Merc. Sav., Faribault, Minn., 1905-06; R. All SS. Ch., Minneapolis, Minn., 1906-12; Edit. Dept. Ch. Pens. Fund, 1916; Cur. Calv. Ch., N.Y.C., 1917-19; Mssy. S. Andr. Ch., New Paltz, N.Y., 1920-22; R. S. Marg. Ch., Staatsburg, N.Y., 1922-28; S. Gabr. Ch. and Instr. Tabor Acad., Marion, Mass., 1928-30. Ed.: "Minn. Ch. Record," 1910-12.

HILL, Archibald Shradly (N.Y.), Wilmot and Lovell Rds., New Rochelle, N.Y.—R. S. John's Ch., Wilmot, 1946-; b. New York City, Aug. 22, 1919; s. John Warren Hill and Charlotte Gardiner (Shradly). Horace Mann Sch., Br., B.A., 1941; P. D. S., Th.B., 1944. D—May, 1944, Bp. Perry; P—Nov., 1944, Bp. Creighton. Cur. S. Andr. Ch., Ann Arbor, Mich., 1944-46.

HILL, Charles Edwin (A.), Twin Oaks, Williamstown, Mass.—Retired, 1944-; Hon. Can. All SS. Cathd., Albany, N.Y., 1946-; b. Worcester, Mass., May 16, 1878; s. Wade Hampton Hill and Sarah Amelia (Devoe). H. Sch., Worcester; Harv., B.A., 1901; G. T. S., 1904, B.D., 1919; Colomb., M.A., 1919. D—May, 1904, P—June, 1905, Bp. Vinton. m. Caroline M. Young, June 17, 1925. Asst. S. Pet. Ch., Springfield, Mass., 1904-08; In-c. S. Andr. Ch., Ludlow, Mass., 1904-09; R. All SS. Par., Springfield, Mass., 1907-17; Asst. Trin. Chap., N.Y.C., 1919-25; R. S. Andr. Par., Buffalo, N.Y., 1925-29; Lectr. Evidences and Ethics, DeLancey Div. Sch., 1927-29; R. Chr. Ch., Ballston Spa and P-in-c. East Line Mssn., N.Y., 1929-44. Exam. Chapl., 1911-17; Dep. Prov. Syn. 2nd Prov.; Mem. Cathd. Chapt.; Mem. Cmssn. Liturgies, Gen. Conv., 1933; Vic-Pres. The Anglican Soc.; Secy. same; Mem. Lectionary Com. Litr. Coun. Author: "Bible Readings for the Life of Our Lord," "Ancient Prayers for the Departed," "Sketch of the History of Trinity Parish, N.Y.," Leaflets: "Selected Letters of Bishop Hall" (the late Dr. A. C. A. Hall), 1930; "Service of Thanksgiving for Victory," The Anglican, 1945.

HILL, Charles Gilbert, Jr. (Md.), 202 A St., Glen Burnie,

Md.—R. S. Alb. Par., Glen Burnie, 1946-; R. S. Pet. Par., Odenton, 1943-; b. Anne Arundel Co., Md., Jan. 7, 1910; s. Charles Gilbert Hill and Henrietta Carolina (Cornell). H. Sch., Annapolis; S. John's Coll., Annapolis, B.A., 1933; V. T. S., B.D., 1936. D—May, 1936, P—Mar., 1937, Bp. Helfenstein. D-in-c. Middleham and S. Pet. Ch., Calvert Co., 1936-37; P-in-c. S. Alb. Ch., Glen Burnie, Md., 1937-46; P-in-c. All Souls' Chap., Brooklyn, Md., 1938-43.

HILL, Charles Martin (W.T.), 203 No. Bridge St., Victoria, Tex.—R. Trin. Ch., 1944-; b. Tyler, Tex., Aug. 31, 1904; s. George Radcliff Hill and Katherine (Yarborough). H. Sch., Denison, Tex.; Austin Coll., B.A., 1927; S. M. U. (Sch. of Ext.), 4 yrs. D—Dec., 1938, P—Dec., 1939, Bp. Casady. m. Margaret Sue Meadow, June 8, 1929; c. three. Vic. Ch. Gd. Shpd., Sapula and P-in-c. S. Paul's Ch., Claremore, Okla., 1939-44; P-in-c. S. John's Ch., Vinita, Okla., 1939-41; P-in-c. S. Alb. Ch., Cushing, Okla., 1941-44.

HILL, Charles Wadsworth Ball (N.J.), 119 E. Rosewood Ave., San Antonio, Tex.—Chapl. (Maj.), U. S. A.—D—Aug., 1901, P—Dec., 1902, Bp. Dudley. Former Hdqtrs., Ft. Sam Houston, Tex.; Ft. S. Shafter, Hawaii; Ft. Kamehameha, Hawaii; Ft. Bragg, N.C.*

HILL, Chester Cecil (San J.), 210 So. A. St., Madera, Cal.—P-in-c. Trin. Ch., 1942-; b. Littleton, W.Va., Oct. 6, 1888; s. Clark C. Hill and Elizabeth (Bullock). S. Mary's Sem., Perryville, Mo. D—Dec., 1912, P—June, 1913, Bp. McCormick. m. Emma Letitia Wilson, June 14, 1909; c. five. R. S. Andr. Ch., Big Rapids, Mich., 1913-18; In-c. S. Lawr. Ch., Libertyville, Ill., 1918-19; In-c. Chr. Ch., Kingsman, Kan., 1923-29; In-c. Trin. Ch., Norton, Kan., 1929-30; P-in-c. S. Jas. Ch., Sonora, Cal., 1930-42.

HILL, George Franklin (E.C.), Elizabeth City, N.C.—R. Chr. Ch. Par., 1919-; b. Chocovinity, N.C., June 25, 1887; s. James Griffin Hill and Mary Margaret (Harding). Trin. Sch., Chocovinity, N.C.; Un. N. C.; V. T. S., 1916. D—July, 1915, P—June, 1916, Bp. Darst. m. Lou Shelton Zoeller, 1920; c. two. Asst. Min. S. Jas. Ch., Wilmington, N.C., 1916-17; R. S. Paul's Ch., Greenville, N.C., 1917-18. Y.M.C.A. Rel. Secy., Camp Wadsworth, S.C.*

HILL, Gilbert Kastner (Ma.), 496 So. Almond St., Fall River, Mass.—R. S. John's Ch., 1946-; b. Menasha, Wis., Feb. 3, 1903; s. Joseph Hill and Amelia Henrietta (Kastner). H. Sch., Menasha; Lawr., B.A., 1933, M.A., 1938; G. T. S., 1939. D—May, 1938, P—June, 1939, Bp. Sturtevant. m. Lina Emily Sealy, Mar. 17, 1923; c. two. Asst. Holy Trin. Ch., N.Y.C., 1938-39; Vic. S. Steph. Ch., Boston, 1939-42; P-in-c. Gr. Ch., So. Boston, 1940; P-in-c. Ascen. Ch., Boston, 1941-43; Chapl. U. S. A., 1942-46.

HILL, Guy Louis (Eau C.), 1408 Cumming Ave., Superior, Wis.—R. Ch. S. Alb. the Martyr, 1928-; b. St. Cloud, Minn., 1894; s. Maxon William Hill and M. (Knowlton). Tech. Sch., Germany; Macalester Coll., B.A.; P. D. S., S.T.B.D.—June, 1925, Bp. Garland. P—June, 1926, Bp. Cook. m. Alice Mae Dodge, Aug. 26, 1922; c. two. In-c. Chr. Ch., Milford, Dep. Prov. Syn., 1932, 33, 35, 36, 38, 41, 42, 44; Chrmn. Field and Publ. Dept., C. Chr. Ch. Forw. Move., C.M.; Mem. Exec. Bd.; Mem. Stndg. Coun. Dep. Gen. Conv., 1934, 37, 40, 43, 46; Mem. Bp. and Coun. of Prov.

HILL, Herbert Hillman (L.I.), 137-28 244th St., Rosedale, N.Y.—R. S. Pet. Ch., 1946-; b. Bristol, Eng., Nov. 17, 1894; s. William Hill and Rose Anna (Hillman). Merrywood, Bristol; G. T. S., 1931. D—Apr., 1931, P—Nov., 1931, Bp. Ferris. Cur. Trin. Ch., Elmira and Vic. S. Matt. Ch., Horseheads, N.Y., 1931-32; Cur. Gr. Ch., N.Y.C., 1932-33; Cur. S. Sim. Ch., N.Y.C., 1933-36; Cur. Gr. Ch., Jamaica and Vic. S. John's Chap., Richmond Hill, L.I., 1936-37; P-in-c. Trin. Ch., Elmont, L.I., 1937-43; P-in-c. S. Pet. Ch., Rosedale, L.I., 1937-46.

HILL, John Edwin. Died December 31, 1946. For data see Edition 1941.

HILL, John Norman (Md.), 54 Main St., Essex, Conn.—R. S. John's Ch., 1946-; b. Phila., June 9, 1919; s. John Thomas Hill and Ada May (Connelly). H. Sch., Gloucester, N.J.; Pa. B.A., P. D. S., Th.B., D—June, 1943, Bp. Tait; P—Nov., 1944, Bp. Powell. m. Jane Gwendolyn Byrd McKinley, Sept. 4, 1946. Lay-Chapl. Phila. City Mssns., 1938-42; Lay-Chapl. Moyamensing Prison, 1940-42; D-in-c. S. Steph. Ch., Cecilton, Md., 1942-43; Asst. R. Trin. Ch. and Chapl. Sheppard and Pratt Hosp. and Endow Hosp., Towson, Md., 1944-46. Secy. Com. Coll. Wk., Dio. Md., 1945-46.

HILL, Keppel Wigmore (Cal.), 418 Cayuga St., Salinas, Cal.—R. S. Paul's Ch., 1942-; b. Napage, Ont., May 23, 1899; s. Dudley Leicester Hill and Edith Tipping (Wigmore). H. Sch., Gravenhurst; Un. Tor., B.A.; Trin., 1923. D—1923, Bp. of Tor.; P—1924, Archbp. of Algoma. m. Wilma Forster Scott, May 2, 1925; c. three. P-in-c. S. Luke's Ch., Chickasha, Okla., 1928-33; R. S. Matt. Ch., Enid, Okla., 1933-41; Vic. S. Luke's Ch., Hollister, Cal., 1941-42.

HILL, Leslie Charles Bacon (San J.), 108 Jackson St., Coalinga, Cal.—Vic. S. Phil. Ch., 1945-; b. St. Paul, Minn., Feb. 2, 1892; s. Charles Wesley Hill and Lulu Cornelia (Bacon). Whitman Coll.; Harv., B.A., 1918; W. T. S., 1918-19; G. T. S., 1919-20, 22. D—July, 1925, P—Dec., 1926, Bp. Cross. Bp.'s Vic. for Dayton, Pomeroy, Starbuck, Huntsville and Waitsburg, Wash., 1925-28; R. Ch. Ascen., Sierra Madre, Cal., 1928-30; Vic. Chr. Ch., Redondo Beach, Cal., 1930-35; Vic. S. Andr. Ch., Fullerton, Cal., 1935-37; Vic.

S. John's Ch., Chula Vista, Cal., 1937-39; Vic. S. John's Ch. Centralia, Wash., 1940-45.

HILL, Peter William Olaf (N.Y.), Holy Trinity Rectory, Saugerets, N.Y.—R. Holy Trin. Ch., 1947—b. Nov. 16, 1906. D—Apr., 1930. P—June, 1931; Bp. of Sask. m. Mary Elizabeth Robins, Aug. 10, 1933; c. one. Serv. in Can., 1930-47.*

HILL, William Powell (A.), Cherry Valley, N.Y.—R. Gr. Ch.—Tem., 1896; Crozer Theol. Sem., 1898. D—Sept., 1908. P—Mar., 1909. Bp. Darlington. Assoc. R. Ch. Holy Commun., N.Y.C.*

HILL, William Surleau (M.), Christ Church, Cranbrook, Bloomfield Hills, Mich.—Asst. Min. Chr. Ch., 1944—b. Valentigney, Doubs, France, Oct. 19, 1911; s. William Hill and Alice Mina (Surleau). H. Sch., Highland Park; Un. Mich., B.A., 1933; E. T. S., 1933-35; V. T. S., B.D., 1936. D—June, 1936. P—Dec., 1936. Bp. Page. m. Martha Van Schelven, Apr. 17, 1941; c. two. Asst. S. John's Ch., Detroit, Mich., 1936-38; R. Gr. Ch., Hopkinsville, Ky., 1938-44. Publ.: Articles in various Ch. mags.

HILLER, George Irvine (S.F.), 464 N.E. 16th St., Miami 36, Fla.—R. Trin. Ch., 1933—b. Phila., 1891; s. Edward S. Hiller and Elizabeth (Patton). West., 1941; Berk., 1916. S.T.D., 1945. D—June, 1916. P—Mar., 1917. Bp. Gailor. m. Edna Frances Kennedy, 1919; c. one. R. S. Pet. Ch., Nashville, Tenn., 1916-18; Chapl. Camp Gordon, 1918-19; R. S. Steph. Ch., Milledgeville, Ga., 1919-22; All SS. Ch., Lakeland, Fla., 1922-30; Emm. Ch., Athens, Ga., 1930-33. Mem. Stndg. Com. Dio. S.F., 1924; Pres. same, 1925-30 and 1933—Author: "Meditations of Poor Parson"; "A Glossary of Church Terms"; numerous tracts and editorials.

HILLIKER, Albert Mayell. Died February 27, 1946. For data see Edition 1941.

HILTON, James Arthur (M.), Watkins Glen, N.Y.—b. Monticello, Ind., Aug. 19, 1907; s. James Hilton and Caroline Jane (Jeffer). Pub. Schs., Phila.; Un. Pa.; Nash. Collgt.; Nash., B.D., 1935. D—June, 1935. Bp. Taitt; P—Apr., 1936. Bp. Gray. On Staff, S. Luke's Ch., Germantown, Pa., 1935; Cur. Trin. Ch., Michigan City, Ind., 1936; R. S. Andr. Ch., Valparaiso, Ind., 1936-37; On Staff, S. Paul's Ch., Lansing, Mich., and Pastor, Episc. Stds. Mich. St. Coll., 1937-39; Cur. S. Matth. Ch., Los Angeles, 1939-40; P-in-c. Redemp. Ch., Phila., 1940-41; R. S. Jas. Ch., Watkins Glen, N.Y., 1941-46.

HILTON, John Garside (Har.), 18 St. James St., Mansfield, Pa.—Vic. S. Jas. Ch., Mansfield, S. Luke's Ch., Blossburg, S. Andr. Ch., Tioga and Archd. Wellsboro Archdrny, 1943—b. Andover, Mass., Dec. 24, 1909; s. Joseph Hilton and Bertha (Garside). Nash., B.D., 1934. D—May, 1933. P—May, 1934. Bp. Ivins. m. Anne Stevens, July 6, 1935; c. two. Vic. Gr. Ch., Menomonie, Wis., 1935-36; R. Chr. Ch., Chippewa Falls, Wis., 1936-39; Vic. S. Mark's Ch., Oconto, Wis., 1939-43.

HILTON, Thomas Armstrong. Died October 30, 1944. For data see Edition 1941.

HIND, Albert W. (N.Y.), 1084 Amsterdam Ave., New York 25, N.Y.—Chapl. S. Luke's Home—D—Dec., 1900. P—June, 1903. Bp. Littlejohn. D-in-c. Holy Trin. Ch., Hicksville, N.Y.; Asst. S. Pet. Ch., Brooklyn, N.Y.; R. Ch. Holy Cross, Perth Amboy, N.J.*

HINDRY, Louis Fitz-James (Fla.), P. O. Box 3, St. Augustine, Fla.—Retired, 1936—b. Trunch, Norfolk, Eng., 1868; s. James Hindry and Emma Elizabeth (Robins). Sir William Paston's Gram. Sch.; Silesia Coll.; Cen. Un., M.A.; Sea. B. D. D—Jan., 1897. P—Jan., 1899. Bp. Gray. m. Alice Belle Armstrong, Dec. 6, 1899. Asst. Ch. Bethesda-by-the-Sea, Palm Beach, Fla., 1897; R. same, 1899-1904; R. Trin. Par. St. Augustine, Fla., 1904-36. Pres. Stndg. Com., Dio. Fla.; Chrmn. Com. Const. and Canons; Trust. Un. So., 1914-26; Dep. Gen. Conv. 1910, 13, 16, 19, 22, 25, 28, 34. Chapl. 1st Regt., Fla. N.G., 1905-13. Author: "History of Trinity Parish, St. Augustine, Florida"; "Is Demon Possession a Reality?" Ed.: Dio. Journal, 1914-25.

HINDS, Kenneth Arden Bentley (P.R.), Box 59, Mayaguez, P.R.—P-in-c. Continental Congr., 1944—b. New York City, Mar. 7, 1910; s. Cyril Arden Hinds and Mabel Viola (Roberts). Harrison Coll.; S. Steph.; Codrington Coll.; Dur. L.Th., 1933. D—June, 1933. P—July, 1934. Bp. of Barbados. m. Joan Frederick, Apr. 7, 1937; c. two. Served in Barbados, 1933-44.*

HINE, Henry Francis (Conn.), 222 Prospect St., Torrington, Conn.—R. Trin. Ch., 1927—b. Ospringe, Eng., Jan. 11, 1888; s. John Henry Goldup Hine and Sarah Anne (Barwick). Henry Wright and Queen Eliz. Sch., Faversham, Eng.; Br. Govt. Tchrs. Certif., London, 1908; G. T. S., 1916; London Coll. Div. (Un. London), 1919; Ya., B.D., 1920. D—Dec., 1919. P—Oct., 1920. Bp. Shaylor. m. Jeanette Maie Bertrand, Nov. 16, 1920; c. two. Hdmstr. Walsham-le-Willows Boys' Sch., Suffolk, Eng., 1910-13; Organ and Choir—English Parish Churches, 1904-13. With B. E. F., 1916-19; Cmsnd. Lt. 1917; in Edinburgh Reg. (The King's Own Scottish Borderers). Cur. Trin. Ch., New Haven, Conn., 1919-20; S. Paul's Mssn. and Chapl. Clarkson Meml. Hosp. and Brownell Hall Sch., Omaha, Neb., 1920; Vic. All SS. Chap., Trin. Par., New Haven, Conn., 1920-23; R. Chr. Ch., Stratford, Conn., 1923-27; Instr. Elocution and Sermon Delivery, Berk., 1923-24. Lectr. (The Bible), Conn. Young People's Dioc. Conf., 1926; Lectr. (New Test.), Internat.

Coun. Rel. Educ., Norwalk, Conn., 1927; Mem. Stndg. Com., 1934-35; Mem. Dioc. Cmsns. Evang., 1927—b. Mem. Com. Dioc. Endowment, 1929—Exam. Chapl., 1932-42; Vice-Pres. Litchfield Co. Un. Club, 1936-38; Bp. Seabury Sesqui-centennial Com., 1934; Conn. Tercentary Cmsns., 1934-35; Adviser, Ch. Hymnal Cmsns., 1939-40; Com. Const. and Canons, 1941—; Com. Marriage Can., 1945—

♦**HINES, Rt. Rev. John Elbridge**, Off., 1117 Texas Ave., Houston 2; Res., 2904 Bowman Rd., Austin, Tex.—Bp. Coadj. Dio. Tex., 1945—b. Seneca, S. C., Oct. 3, 1910; s. Edgar Alphonso Hines and Mary Woodbury (Moore). P.D. Schs., Seneca; Un. So., B.A., 1930; V. T. S., B.D., 1933. D.D.—Un. So., D.D., 1946. D—Aug., 1933. Bp. Finlay; P—Oct., 1934. Bp. Scarlet. Con. Bp. Coadj. Dio. Tex., Oct. 18, 1945. m. Helen Louise Orwig, Apr. 22, 1935; c. four. Asst. S. Mich. and S. Geo. Ch., St. Louis, Mo., 1934-35; R. Trin. Ch., Hannibal, Mo., 1935-37; R. S. Paul's Ch., Augusta, Ga., 1937-41; R. Chr. Ch., Houston, Tex., 1941-45.

HINKEL, Fremont Newton (Va.), Markham, Va.—R. Leeds Par., 1922—b. Mt. Carmel, Pa., Oct. 10, 1881; s. William Henry Hinkel and Mary Elizabeth (Yarnell). S. Steph., B.A., 1905; G. T. S., 1908. D—May, 1908. P—Dec., 1908. Bp. Darlington. m. Adrienne Anna Eggers, Apr. 21, 1909. R. S. Luke's Ch., Blossburg, Pa., 1908-11; S. John's Ch., Huntington, Pa., 1911-13; Cur. S. John's Ch., York, Pa., 1914-18; Asst. S. Marg. Ch., Wash., D.C., 1918-22. Mem. Soc. Serv. Cmsns., Dio. Har., 1910-14; Dean Piedmont Convoc., 1926-28.

HINKLE, Ralph Voorhees (L.A.), 410 Grace Ave., Inglewood, Cal.—R. Ch. Holy Faith, 1938—b. Mendon, Mich., Mar. 28, 1885; s. George W. Hinkle and Ellen Sophia (Voorhees). H. Sch., Mendon; Kalamazoo Coll.; Chic., B.A., 1906. M.A., 1916; Rochester Sem., 1913. B.D., 1927. D—Mar., 1923. Bp. I. P. Johnson; P—Oct., 1923. Bp. Ingley. m. Katherine Alice Hayes, 1916; c. one. D. S. Mark's Pro-Cathd., Hastings, Neb., 1923-25; R. Ch. Redemp., Pendleton, Ore., 1925-35; Archd. Dio. E.O., 1935-38.

HINKS, Joseph Samuel (Del.), 200 Church Ave., Milford, Del.—R. Chr. Ch., Milford, 1928—; P-in-c. S. Steph. Ch., Harrington, 1930—b. Shenandoah, Pa., Jan. 26, 1890; s. Joseph Hinks and Isabella (Ridley). Pub. Schs., Shenandoah; Bethlehem Prep. Sch., Pa.; Nash., 1914. D—June, 1914. P—Mar., 1915. Bp. Talbot. m. Elizabeth Grace Johnston, Oct. 6, 1917; c. one. R. Chr. Ch., Susquehanna, Pa., 1914-17 and 1920-24; Trin. Ch., Renovo, Pa., 1917-20; S. Pet. Ch., Lewes, Del., 1924-28; P-in-c. All SS. Ch., Rehoboth Beach, Del., 1925-29. Dep. Prov. Syn., 1927-33; Alt. Gen. Conv., 1931, 34; Mem. and Secy. Exec. Coun., Dio. Del., 1933-37; Mem. same, 1940-44; Secy. same, 1942-44; Chrmn. Dept. Mssns. and Ch. Ext., 1935-36; Mem. and Secy. Com. Const. and Canons, 1944. Asst. Secy. Dio. Del., 1945, 46.

HINRICH'S, Louis Harold (N.J.), 204 Highland Lane, Nutley, N.J.—R. Gr. Ch., 1937—b. Brooklyn, N.Y., Oct. 8, 1898; s. Louis Hinrichs and Mary Louise (Wait). Pub. Schs., Glen Ridge, N.J.; Phila. Textile Sch., 2 yrs.; Cor., 2 yrs.; Colmb., 4 yr.; G. T. S., 1928. S.T.B., 1930. D—Apr., 1928. P—Oct., 1928. Bp. Stearly. m. Hazel Martin, Sept. 17, 1928. Lay-R. Chap. Transfig., Towaco, N.J., 1926-28; Vic. same, 1928-30; D-in-c. S. John's Ch., Boonton, N.J., 1928; R. same, 1928-37.

HINSHELWOOD, Geoffrey Clyde (Cal.), 184 Castro St., Hayward, Cal.—R. Trin. Ch., 1946—b. So. Hampstead, London, Eng., Dec. 22, 1891; s. Clyde Campbell Hinselwood and Lina Florence Matilde (Greenish). Ovingdean Hall, Eng.; Gram. Sch., Berkhamsted, Eng.; Gordon Coll., Theol. and Mssns. B.Th., 1928; Ch. Div. Sch. Pac., B.D., 1942. D—Nov., 1930. P—May, 1931. Bp. Mikkel. m. Phyllis Kathleen Hawkins, Jan. 28, 1915; c. four. R. S. Jas. Ch., Cedartown, Ga., 1930-32; Trin. Ch., Columbus, Ga., 1932-34; R. Gr. Ch., Gainesville, Ga., 1934-40; R. Ch. Redemp., Greensboro, Ga., 1940-41; S. John's Ch., San Francisco, Cal., 1942; R. S. Steph. Ch., San Luis Obispo, Cal., 1943-46.

HINTON, Charles Wheat (E.), Box 281, Cambridge, Md.—Retired, 1946—b. Clinton, Miss., June 9, 1877; s. William Henry Hinton and Sarah L. (Chipley). S. Thos. Hall, Holly Springs, Miss.; Un. Miss., Ph.B., 1898; Colmb., M.A., 1916; G. T. S.; U. T. S., 1921. D—June, 1901. Bp. Thompson; P—Dec., 1902. Bp. Sessums. m. Linda West, Aug. 31, 1899; c. two. R. Ch. Nativ., Greenwood, Miss.; All SS. Ch., Grenada, Miss.; Chr. Ch., Vicksburg, Miss.; Field Agt. All SS. Episc. Coll.; R. S. John's Ch., Locust Valley, N.Y., 1916-31; R. Chr. Ch., Mexico City, Mex., 1934-42; R. Great Choptank Par., Cambridge, Md., 1942-46. Dep. Gen. Conv., 1904, 07, 10, 13, 40; Mem. Stndg. Com., Dio. Miss., 1907; Pres. Bd. Rel. Educ., Dio. L.I., 1922-23; Chrmn. Coun. Adv., Mex., 1935—; Exam. Chapl., Dio. E., 1944.

HINTON, Daniel Cassell (C.), 4406 Ellis Ave., Chicago, Ill.—Supply P., 1943—b. Wausau, Wis., Aug. 12, 1871; s. Alfred Hinton and Helen (Chase). Pub. Sch.; Nash., B.D., 1906. D—May, 1896. P—Dec., 1896. Bp. Grafton. Asst. S. Agn. by-the-Lake, Algoma, Wis., 1896-97; R. S. Paul's Ch., Plymouth, Wis., 1898-99; Cur. Ch. Adv., Boston, 1900-03; R. S. Anne's Ch., Dorchester, Mass., 1904-05; Cur. Ch. S. Mary-the-Virg., N.Y.C., 1906; Cur. Ch. Redemp., Chicago, 1906; Vic. S. Mary's Meml. Ch., Pittsburg, 1907-08.*

HINZMANN, Walter Thomas (O.), Litchfield, O.—Retired, 1944—b. Cleveland, O., June 15, 1876; s. William Hinzmänn and Rose F. (Thomsen). Pub. Schs., Cleveland;

Un. Wooster; Cleveland Bible Coll., 1896. D—Dec., 1924, P—June, 1925, Bp. Leonard. R. S. Mark's Ch., Cleveland, O., 1926-34.

HIRSHSON, Louis Melbourne (Conn.), 45 Church St., Hartford 3, Conn.—Dean Chr. Ch. Cathd., 1946—b. Boston, Mar., 12, 1900; s. William Hirshson and Annie Gertrude (Linehan). H. Sch., Somerville, Mass.; Harv., B.S. D—Dec., 1925, P—June, 1926, Bp. Rogers. Ed. Eda Roscoe Biggs, Aug. 15, 1923; c. three. Asst. Mgr. Ch. Sandusky, 1923-26; R. S. Paul's Ch., Maumee, O., 1926-35; R. S. Steph. Ch., Sewickley, Pa., 1935-46.

HIRST, George. Died March 14, 1946. For data see Edition 1941.

HIRST, Penrose Wiley (Tex.), 8131 Detroit Ave., Houston 12, Tex.—P-in-c. S. Tim. Ch., 1946—b. Camden, N.J., Nov. 21, 1897; s. Ralston Sanford Hirst and Lillian Haffias (Hunter). Pub. Sch., Camden. Un. Cal., B.A., 1922; Pac. Sch. Rel., B.D., 1926; Ch. Div. Sch. Pac., 1927. D—Jan., 1927, P—Dec., 1929, Bp. Parsons. m. Eleanor Derby Cunn, June 1, 1935; c. one. Asst. S. Mark's Ch., Berkeley, Cal. and Chapel Stdts., Un. Cal., 1929; Asst. S. Paul's Ch., Oakland, Cal., 1932-33; Vic. S. Mark's Ch., King City, Cal., 1933-36; R. Ch. Adv., Brownsville, Tex., 1936-41; R. S. Luke's Ch., Marietta, O. and Chapel Coll. Wk., Marietta Coll., 1941-46.

HITCHCOCK, Marcus Botsford (Wyo.), 1015 So. Wolcott St., Casper, Wyo.—R. S. Mark's Ch., 1942—b. Lebanon, Pa., Sept. 11, 1905; s. Robert B. Hitchcock and Helen Mar (Light). H. Sch., Youngstown, O.; Ensley and Bessemer, Ala.; Un. Ala., Peabody Inst., Bex. B.D. (Cl.), 1929. D—June, 1929, Bp. Leonard. P—May, 1930, Bp. Rogers. m. Rowena Ann Stillman, July 20, 1931; c. three. Cur. Chr. Ch. Geneva, M-in-c. S. Anne's-in-the-Field, Perry and All S.S. Mssn., No. Madison, O., 1929; Cur. S. Mark's Ch., Toledo, O., 1929-31; S. Geo. Ch., Dundalk, Md., 1931-34; S. Alb. Ch., Glen Burnie, Md., 1934-36; R. Chr. Ch., Fairmont, W. Va., 1936-42. Dep. Prov. Syn., 1935, 36, 38, 39, 43, 44, 45; Dean Monongahela Convoc., 1939-42; Mem. Dioc. Exec. Bd., 1940-42; Secy. Conv., Wyo., 1942-43.

HOADLEY, Sidney Aaron, 3rd (Wyo.), Box 330, Wheatland, Wyo.—P-in-c. All S.S. Ch., Wheatland, Ch. Our. Sav., Hartville and Ch. S. John Baptd., Glendo, 1946—b. Iowa, May 3, 1918; s. Sidney Aaron Hoadley, 2nd and Rebecca Barnes (Shay). Sherwood Hall; Un. Neb., B.A., M.A., 1939; E. T. S. D—Sept., 1944, P—Mar., 1945, Bp. Ziegler. m. Marytelyn Maxam, Aug. 17, 1944. R. S. John's Ch., Green River, Wyo., 1944-45; P-in-c. S. Paul's Ch., Evanston and S. Barth. Ch., Cokeville, Wyo., 1945-46.*

HOAG, Albert Stone (C.N.Y.), 41 Lake St., Pulaski, N.Y.—Mssy. S. Jas. Ch., Pulaski, Gr. Ch., Mexico and John's Ch., Altmar, 1943—b. Johnson City, N.Y. Nov. 20, 1913; s. Leon Albert Hoag and Mary (Stone). Col., B.A., 1937; E. T. S., S.T.B., 1943. D—Sept., 1943, P—Mar., 1944, Bp. Peabody. m. Marion Elizabeth Dixon, Aug. 18, 1940; c. one.

HOAG, Frank Victor (Ok.), 1116 So. College Ave., Tulsa, Okla.—Assoc. R. Trin. Ch., 1946—b. Chicago, Oct. 9, 1891; s. Frank Dodge Hoag and Julia Louise (Sturtevant). H. Sch., Chicago; Un. So.; Un. Wis., B.A., 1913; W. T. S., 1916, S.T.B., 1933; S.-W. T. S., D.D., 1946. D—June, 1916, Bp. Anderson; P—Jan., 1917, Bp. Griswold. m. Jessie Faith Sherman, Jan. 12, 1920; c. three. Chapel. (1st Lt.) Air Corps, World War I; R. Calv. Ch., Batavia and S. Mark's Ch., Geneva, Ill., 1916-21; Dean Chr. Cathd., Salina, Kan., 1921-29; Dean Chr. Ch. Cathd., Eau Claire, Wis., 1929-46. Mem. Coun. Adv., 1921-29; Pres. same, 1928-29; Exam. Chapel., 1921-29; Chrmn. Com. Fed. and Publ., 1927-29, all Dio. Sa.; Exec. Bd., 1929-46; Chrmn. Dept. Rel. Educ. and Soc. Serv., 1929-45; Stndg. Com., 1934-46; Exam. Chapel., 1929-46, all Dio. Eau. C.; Secy. Natl. Cmsn., Week-Day Rel. Educ., 1927-32; Dep. Gen. Conv., 1925, 31, 34, 37, 40, 43, 46; Alt. Gen. Conv., 1928; Chrmn. Dept. Rel. Educ., 5th Prov., 1935-37; Assoc. Forw. Move, Guides Com.; Assoc. Forw. Serv., 1941. Editor: Dept. Periodical, "Flashes in Religious Education," 1935-44; Ed.: "Talks with Teachers," Living Church, 1944—; Author: "Hale Memorial Sermon," 1927; "The Church's Unique Opportunity in Week-Day Religious Education."

HOAG, Harold Brown (S.F.), 85 So. Boulevard St., Tampa, Fla.—R. S. Andr. Ch., 1945—b. Chicago, Dec. 23, 1897; s. Frank Dodge Hoag and Julia Louise (Sturtevant). H. Sch., La Grange, Ill.; Cor.; Un. Wis.; W. T. S., 1924, S.T.B., 1931; G. T. S., 1924. D—May, 1923, Bp. Longley for C. P—Apr., 1924, Bp. Griswold. m. Eunice Setz, May 31, 1924; c. one. R. S. Mich. and All Ang. Ch., Berwyn, Ill., 1924-28; Assoc. R. S. Luke's Ch., Racine, Wis., 1928-29; R. Chr. Ch., Burlington, Ia., 1929-38; Dean S. Mary's Cathd., Memphis, Tenn., 1938-45.

HOBBART, Claude Monroe (S.C.), Cheraw, S.C.—R. S. Dav. Ch., 1927—b. Atlantic, Ia., 1880; s. Huston Harmon Hobart and Ellen Jael (Manchester). H. Sch., Boonville, N.Y.; N. Y. U.; DuBoise Meml. Ch. Trng. Sch.; Un. So. D—Feb., 1923, P—Oct., 1923, Bp. Reese. m. Myrtie A. Douglass, June 27, 1905; c. four. P-in-c. Mssns., Hawkinsville, Dublin, McRae and Perry's Mills, Ga., 1923-27.

HOBBART, Duncan Monroe (Miss.), 2329 Poplar Springs Dr., Meridian, Miss.—R. S. Paul's Ch., 1943—b. Boonville, N.Y., Sept. 28, 1910; s. Rev. Claude Monroe Hobart and Myrtie A. (Douglass). H. Sch., Cheraw, S.C.; Un. So., B.A.; G. T. S., Grad. Theol. D—June, 1936, P—May, 1937, Bp.

A. S. Thomas. m. Nancy Page Cooper, June 15, 1940; c. three. Asst. Assoc. Mssn., Berkeley Co., Eutawville, S.C.; P-in-c. S. Alb. Ch., Kingstree, S. Luke's Ch., Andrews and S. Steph. Ch., St. Stephen, S.C., 1937-40; R. Ch. Epiph., Atlanta, Ga., 1940-43.

HOBBBS, Douglas Irvine. Died October 25, 1943. For data see Edition 1941.

HOBBBS, Gustavus Warfield, Jr. (Md.), Severna Park, Md.—Retired, 1944—b. Wash., D.C., Aug. 29, 1876; s. Rev. Gustavus Warfield Hobbs and Jeanette Dawson (Richardson). Baltimore City Coll.; Priv. Prep.; Un. So., D.D., 1934. D—Nov., 1923, P—Nov., 1925, Bp. Murray. m. Augusta Richardson Kent, Oct. 18, 1902; c. two. Staff, "Baltimore American," 1897; Sp. Amer. War Correspondent, 1898-99; Wash. Correspondent; City Ed., Mng. Ed.: "Philadelphia Public Ledger," 1903-16; Art Dir. Cyrus H. K. Curtis Newspaper Publ., 1914-16; Ed.: Baltimore "Sunday Sun," 1916-23. Secy. Natl. Coun., 1926-44. Chapl. (Capt.) 107th Inf., U.S. Army (7th Regt.) N.Y. N.G., 1933-36; Mem. Soc. Amer. Etchers, N.Y.; Amer. Acad. Pol. and Soc. Sc., Phila., Pa. Ed.: "The Maryland Churchman," 1946—; Author: "The Japan-Russian War," 1905; "The Geology of the San Francisco Disaster," 1906 (in collaboration with Dr. Ralph S. Tarr); pen name, "Sydney Tyler."

HOBGOOD, Clarence Edward (N.C.), 126 W. Morgan St., Raleigh, N.C.—Assoc. R. Ch. Gd. Shpd. and Chapel. Episc. Stdts., N.C. St. Coll., 1946—b. Oxford, N.C., Aug. 30, 1914; s. Willie Plummer Hobgood and Julia Myrtle (Hobgood). H. Sch., Oxford; Wake Forest, B.A., 1936; Ya., B.D., 1940; E. T. S., Spec. Stdt., 1946. D—Oct., 1946, Bp. Penick. m. Nell Breedlove, Sept. 11, 1940, Pastor. Bapt. Ch., Hertford, N.C., 1940-42; Chapel. U. S. A., F., 1942-46.

HOBSON, Rt. Rev. Henry Wise, Rev. 3475 Vista Ave., Cincinnati 8, Off., 412 Sycamore St., Cincinnati 2, O.—Bp. Dio. S.O., 1931—b. Denver, May 16, 1891; s. Henry Wise Hobson and Katherine Sophia (Thayer). Cutler Acad., Colorado Springs; Phil. Acad., Andover, Mass.; Ya., B.A., 1914, D.D., 1937; E. T. S., B.D., 1920; Ken., D.D., 1930. D—Dec., 1919, Bp. Babcock; P—June, 1920, Bp. Lawrence. Con. Bp. Coadj. Dio. S.O., May 1, 1930, Bpp. Vincent, T. I. Reese, Leonard, Dallas, Atwood, Davies, Jones, W. L. Gravatt. m. Edmonia Taylor Bryan, May, 1918; c. four. Maj. U. S. A., 1917-19. Asst. S. John's Ch., Waterbury, Conn., 1920-21; R. All S. Ch., Worcester, Mass., 1921-30; Bp. Coadj. Dio. S.O., 1930-31. Chrmn. Forw. Move. Com., 1934-37; Mem. Natl. Coun., 1937—; Chrmn. Exec. Com. Forw. Move. Com., 1937-40; Mem. Army and Navy Cmsn., 1940-46.

HOBSON, Jennings Wise (W.Va.), 300 Tazewell St., Bluefield, W.Va.—R. Chr. Ch., 1916—b. Amherst, Va., Aug. 15, 1887; s. Rev. John Cannon Hobson and Alice Virginia (Pettitt). W. & C. M., 1905; Va. Milit. Inst., B.S., 1909; V. T. S., 1913, D.D., 1947. D—June, 1913, P—Apr., 1914, Bp. Randolph. m. Mary Louise Berkeley, Nov. 5, 1913; c. seven. R. S. Thos. Ch. Abingdon, Va., 1913-16.

HOBSON, Jennings Wise, Jr. (Alaska), Tanana, Alaska—P-in-c. Mssn. Our Sav., 1945—b. Bluefield, W.Va., Mar. 31, 1920; s. Rev. Jennings Wise Hobson and Mary Louise (Berkeley). Episc. H. Sch.; Un. Va., 1943; V. T. S., 1945. D—Jan., 1945, P—July, 1945, Bp. Strider. Asst. Chapel. Episc. H. Sch., Alexandria, Va., 1945.

HOCK, Alvin Scollay (Ok.), 516 W. 3rd Ave., Stillwater, Okla.—Vic. S. Andr. Ch., 1923—b. Racine, Wis., June 16, 1880; s. Stephen Decatur Hock and Ellen Emmeretta (Burnham). Okla. A. & M., M.S., B.S., 1937. D—June, 1908, P—Jan., 1909, Bp. Morrison. m. Cassie E. Hyde, Aug. 30, 1906. R. Gr. Ch., Albia, Ia., 1908-10; S. Paul's Ch., Harlan, Ia., 1910-13 and 1922-23; R. S. Mark's Ch., Des Moines, Ia., 1913-14; Gr. Ch., Estherville, Ia., 1914-22. Author: "The Church in Indian Territory."

HODDER, Leslie Walter (N.H.), 12 School St., Hanover, N.H.—R. S. Thos. Ch., Hanover, N.H. and P-in-c. S. Barn. Ch., Norwich, Vt., 1939—b. London, Eng., Aug. 29, 1895; s. Ernest Walter Hodder and Mary Elizabeth (Whent). Trin. Sch., N.Y.C.; Trin., B.A., 1921; Berk.; Hartford Congr. Sem.; G. T. S. D—June, 1923, P—Dec., 1924, Bp. Parker. m. Phebe Currier, Aug. 6, 1924; c. two. Sr. Mstr. Holderness Sch., Plymouth, N.H., 1922-25; P-in-c. Ch. Holy Spirit, Plymouth, N.H., 1923-25; R. S. Barn. Par., Berlin and In-c. Rur. wk., Coos Co., N.H., 1925-36; Min. S. Steph. Mssn., Colebrook, N.H., 1932-36; Assoc. R. S. Thos. Ch., Hanover, N.H. and S. Barn. Mssn., Norwich, Vt., 1936-39.

HODGINS, Frederick Brinkley. Died May 10, 1943. For data see Edition 1941.

HODGKIN, Wilfred Reginald Haughton (Cal.), 2731 Regent St., Berkeley, Cal.—Chapl. S. Luke's Hosp., San Francisco and City. Mssn. Soc., 1940—; Instr. Pastoral Theol., Ch. Div. Sch. Pac., 1921—; b. Eng., 1879; s. W. H. Hodgkin and Leonora Irene (Smith). Un. Cal., B.S., 1900; Ch. Div. Sch. Pac., 1904. Pac. Sch. Rel., B.D., 1912, D.D., 1923. D—May, 1904, P—May, 1905, Bp. Nichols. m. Mary Hewitt Parson, Sept. 10, 1906; c. three. Asst. S. Mark's Ch., Berkeley, Cal., 1904-06; Vic. All Souls' Ch., Berkeley, Cal., 1906-19; R. S. Mark's Par., Berkeley, Cal., 1919-33; Archd. Dio. Cal., 1933-38; Loc. Ten. S. Paul's Ch., Burlingame, Cal., 1939; Vic. Mssns. E. Contra Costa Co., Cal., 1939. Dep. Gen. Conv., 1931, 34, 37, 40.

HODGKINS, Henry Bell (Fla.), 100 W. Strong St., Pen-

sacola, Fla.—R. Chr. Ch. Par., 1936-41 and 1945—b. Spartanburg, S.C., Dec. 12, 1900; s. Henry Bell Hodgkins and May Beall (Key). H. Sch., Savannah, Ga.; Un. Va.; Un. So., 1926, D.D., 1944. D—Dec., 1925; P—July, 1926, Bp. F. Reese, m. Emma Wylly, Jan. 24, 1928; c. one. R. S. Mich. and All. Ang. Ch., Savannah, Ga., 1929-32; R. S. Pet. Par., Columbia, Tenn., 1932-36; Chapl. (Capt.) U. S. N., 1941-45.

HOERING, Edward Joseph (S.H.B.), Brock's Beach, Ont., Can.—Retired, 1921—b. Richmond, Surrey, Eng., Mar. 4, 1877; s. Augustus G. F. Hoering and Mary Eleanor (Broad). Ch. Div. Sch. Pac., 1912-15. D—May, 1915, Bp. W. F. Nichols; P—Dec., 1915, Bp. Howden. Mssy. N. Mex., 1915-19; R. S. Steph. Ch., San Luis Obispo, Cal., 1919-21; Mssy. Nev., 1921. Author: "The Revelation," 1907; Var. mus. compositions and mag. arts.*

HOFENBACHER, William Edward (N.I.), 1021 W. Columbus Dr., E. Chicago, Ind.—b. Hancock, Mich., Feb. 9, 1899; s. William John Hofenbacher and Clara Virginia (Prediaux). H. Sch., Hancock; West. St. Coll., Mich.; Nash. Collgt.; Nash., B.D., 1926. D—Nov., 1925, P—May, 1926, Bp. Ivins. m. Laura Foy, Nov. 10, 1934. In-c. S. John's Ch., Sparta, Wis., 1926-27; R. Ch. Gd. Shpd., E. Chicago, Ind., 1927-30 and 1936-41; R. Trin. Ch., Logansport, Trin. Ch., Peru and P-in-c. S. Mary's Ch., Delphi, Ind., 1930-36; Chapl. U. S. A., 1941-47. Dep. Gen. Conv., 1931, 34, 37; Exam. Ch. Chapl., Dio. N.I.; Mem. Bp. and Coun. Grand Aumonier La Société, 40 et 8, Dept. Ind., 1927-31; Coll. Prchrs., 1930-34. Chapl. (Capt.-Maj.), 152nd Inf., I.N.G. 1939; Chapl. Amer. Leg., Dept. Ind.; St. Chapl. Elks; City Probation Officer, 1939-41.*

HOFFMAN, Josiah Ogden, Jr. (L.A.), 312 So. Oleander St., Compton, Cal.—Vic. S. Tim. Mssn., 1945—b. Providence, R.I., July 2, 1920; s. Josiah Ogden Hoffman and Anna Hampton (Carson). H. Sch., Los Angeles; Un. Cal., L. A., B.A., 1943; E. T. S., B.D., 1945. D—Mar., 1945, Bp. Stevens; P—Aug., 1945, Bp. R. B. Gooden. m. Eleanor Jane Cary, Aug. 10, 1945.

HOFFMAN, Paul Bouck (W.N.Y.), 36 Linwood Ave., Hamburg, N.Y.—R. Trin. Ch., 1924—s. Rev. Edwin Stoner Hoffman and Annie Clarissa (Bouck). Alfred Un.; Hob., B.S., 1910; G. T. S. D—June, 1913, P—Dec., 1914, Bp. Walker. m. Margaret Robson Huson (dec.), June 18, 1919. R. S. Phil. Ch., Belmont, N.Y., 1913-15; Cur. Ch. Holy Commun., Buffalo, N.Y., 1915-16; R. Gr. Ch., Randolph, N.Y., 1916-17; S. Mark's Ch., Penn Yan, N.Y., 1917-21; S. Mary's Ch., Salamanca, N.Y., 1921-24. Mem. Kappa Alpha Soc.; Mem. Buffalo Chapt. Sons Amer. Rev.

HOFFMAN, Walter Frederick (N.Y.), Haverstraw, N.Y.—P-in-c. S. Luke's Ch., 1928—b. New York City, 1891; s. Charles and Helena Hoffman. H. Sch., N.Y.C. S. Steph., B.S., G. T. S. D—June, 1922, Bp. Lloyd; P—Dec., 1922, Bp. Manning. m. Elizabeth Wilson Briscoe, Sept. 30, 1924. P-in-c. Ch. S. John-the-Div., Tompkins Cove, N.Y., 1922-28.

HOFFMAN, William Mitchell Vail. Died December 5, 1944. For data see Edition 1941.

HOFFMANN, Edward K. (Conn.), Box 8, Hackensack, N.J.—Cur. S. Mark's Ch. and Ch. Epiph., Teaneck, 1947—b. Feb. 13, 1907. Rec'd fr. Old Cath. Ch., Oct. 5, 1945, Bp. of Conn. m. Virginia Ritsman, July 11, 1944. P-in-c. Emm. Ch., Weston, Conn., 1944-46.*

HOFFMANN, James Christian (Kan.), 416 E. 3rd St., Wichita, Kan.—R. S. John's Ch., 1944—b. Oskaloosa, Kan., May 28, 1903; s. H. A. Hoffmann and Martha J. (Kevan). Pub. Schs., Kansas City; Un. Kan., B.A., 1927, M.A., 1929; E. T. S., B.D., 1936. D—June, 1935, Bp. Sherrill for Kat.; P—June, 1936, Bp. Wise. R. S. Paul's Ch., Leavenworth, Kan., 1936-44.

HOGARTH, Melbourne Rudolph (Minn.), 3816 5th Ave. So., Minneapolis 8, Minn.—Chapl. U. S. A., 1945—b. Boston, July 31, 1906. Lat. Sch., Boston; Un. Sch., Boston, 1927; Bp. Payne Div. Sch.; G. T. S. D—Mar., 1932, Bp. Demby for Kan.; P—Apr., 1933, Bp. Wise. Mssy-in-c. S. Aug. Ch., Wichita, Kan.; In-c. S. Sim. Mssn., Topeka, Kan., 1933-38; R. S. Phil. Ch., Cumberland, Md., 1938-40; R. S. Thos. Ch., Minneapolis, 1940-45.*

HOGARTH, Robert Mackie (L.A.), 125 W. Alameda St., Palm Springs, Cal.—R. S. Paul's-in-the-Desert, 1942—b. Oconomowoc, Wis., Jan. 13, 1884; s. John Howard Hogarth and Frances (Sprague). Hob., B.A., 1907; E. T. S., B.D., 1911; Un. Wis., M.A. in Sociol., 1918. D—June, 1911, Bp. Lawrence; P—Dec., 1911, Bp. Webb. m. Deborah Higbee, June 24, 1925. Cur. S. Paul's Ch., Milwaukee, 1911-13; Vic. S. Tim. Ch., St. Louis, 1913-16; R. S. Andr. Ch., Madison, Wis., 1916-18; R. Epiph. Ch., Cincinnati, 1918-30; Vic. S. Clem-by-the-Sea, San Clemente, Cal., 1930-36; Vic. S. Mary's Ch., Laguna Beach, Cal., 1931-39; r. same, 1939-42.

HOGGEN, Joseph Forster (Ida.), 72 No. Shilling Ave., Blackfoot, Ida.—P-in-c. S. Paul's Ch., Blackfoot, 1942-43 and 1945—P-in-c. Ch. Gd. Shpd., F. Hall, 1942-43 and 1945—b. Troy, N.Y., May 24, 1909; s. Charles Frederick Hogben and Matilda Virginia (Hopkins). Syr. B.A., 1931; Rhodes Cand. from Syr., 1932; G. T. S., 1935, S.T.B., 1936. D—Apr., 1935, Bp. Fiske; P—Dec., 1935, Bp. Coley. m. Grace File, June 29, 1935; c. two. Served E. Ida. Mssn. Field, 1936-37; P-in-c. S. Mary the Virgin Mssn., Nixon, Nev., 1937-41; Chapl. (Capt.) U. S. A., 1943-45; Assoc. R.

S. Mark's Ch., Portland, Ore., 1945. Exam. Chapl., 1936-37; Vice-Pres. West. Reg. Nat. Ind. Worker's Fellowship, 1939, 40; Pres. Nev. Ind. Worker's Fellowship, 1940-41; Secy. and Rgrstr. Mssy. Dist. Nev., 1938, 39, 40; Exam. Chapl., 1938, 39, 40; Exec. Coun. Dist. Nev., 1938, 39, 40; Chrmn. Dept. Chr. Educ., Dist. Nev., 1938, 39, 40; Trial Court, 1938; Coun. Adv., 1940; Mem., Dist. Nev. Summer Sch. Faculty, Galilee, Lake Tahoe, 1939, 40; Asst. Dir. Children's Camps, Galilee, 1938, 39, 40; Dep. Prov. Syn., 1939, 40; Dep. Gen. Conv., 1940; Rur. D. Pocatello Dnry., 1942-43, Phi Beta Kappa. Contr.: Poetry in "The Living Church."

HOGENAUER, Alphonse Stewart (N'k.), 24 Rector St., Newark 2, N.J.—Field Secy. Rel. Educ. Dio. N'k., 1928—b. New York City, June 27, 1898; s. Edward Henry Hogenauer and Alice Stewart (Grant). C. C. N. Y., B.A., 1920; E. T. S., B.D., 1924; Tchrs. Coll., Colmb., M.A., 1932. D—June, 1924, P—June, 1925, Bp. Manning. m. Marguerite McDonald, June 23, 1928. Cur. S. Mich. Ch., N.Y.C., 1924-27; R. S. Paul's Ch., Newark, N.J., 1927-46. Secy. Cmssn. Rel. Educ. 2nd Prov., 1931—; Chrmn. Essex Co. Coun. Cmssn. Chr. Educ., 1946—; Ed.—"The Newark Churchman," 1930—; "The Bulletin, N.J. Council of Churches," 1946—.

HOGG, Henry (La.), 814 Jefferson St., Minden, La.—P-in-c. S. John's Ch., Minden and Trin. Ch., Homer, 1946—b. Linton-in-Wharfedale, Eng.; s. Charles Hogg and Mary (Dickinson). H. Sch., Wetherby; S. Paul's Coll., Little Bardfield, Eng. D—June, 1916, Bp. of Ripon; P—June, 1917, Bp. of Nassau, m. Ruth Louise Jones, Jan. 3, 1927. Served in B. W. I., 1916-23; Served in Can., 1923-24; Asst. S. Geo. Ch., Schenectady, N.Y., 1924-25; P-in-c. S. Marg. Ch., Menands, N.Y., 1925-26; R. S. Paul's Ch., Sidney and Chr. Ch., Deposit, N.Y., 1926-33; R. Trin. Ch., Granville and S. Paul's Ch., Wells, Vt., 1933-39; R. Gr. Ch., Mohawk and Ch. Holy Cross, Ft. Plain, N.Y., 1939-41; R. S. John's Ch., Whitesboro, N.Y., 1941-46.*

HOGG, Wilbur Emory, Jr. (N.J.), St. Mary's Church, Burlington, N.J.—R. S. Mary's Ch. and Chapl. S. Mary's Hall, 1943—b. Baltimore, Aug. 28, 1916; s. Wilbur Emory Hogg and Ida May (Spath). H. Sch., Plainfield, N.J.; Br., B.A., 1938; P. D. S., 1941. D—May, 1941, P—Dec., 1941, Bp. Gardner. Cur. S. Mary's Ch. and Tchrs. Sacred Studies, S. Mary's Hall, Burlington, N.J., 1941-42; Loc. Ten. Adv. Ch., Cape May, N.J., 1942-43; Chapl. U. S. A., 1945-46. Secy. Bd. Trust., Burlington Coll., 1943—.

HOHENSCHILD, William Winfield Scott (Mo.), 7401 Delmar Blvd., St. Louis 5, Mo.—R. Ch. Holy Commun., 1929—b. St. Louis, Jan. 17, 1892; s. Louis Hohenschild and Emma (Burkhardt). Un. Mo.; G. T. S., 1917, S.T.B., 1930. D—June, 1917, P—June, 1918, Bp. Tuttle. m. Helen May Graham, Sept. 12, 1922; c. one. R. S. Agnes' Ch., E. Orange, N.J., 1918-29.

HOHLY, Harold Frederick (N.Y.), 62 Tanglewyld Ave., Bronxville, N.Y.—R. Chr. Ch., 1933—b. Toledo, O., Apr. 3, 1896; s. Otto Hugo Hohly and Mable Elizabeth (Nuneviller). H. Sch., Toledo; Ken., Ph.B.; Bex., B.D., 1919. D—June, 1920, Bp. Leonard; P—June, 1921, Bp. DuMoulin. m. Helen Pope Wade, June 25, 1921; c. two. R. Chr. Ch., Hudson, O., 1920-24; M-in-c. S. Alb. Ch., Columbus, O., 1924-27; All. S. Ch., Portsmouth, O., 1927-30; Assoc. Gr. and S. Pet. Ch., Baltimore, 1930-33.

HOISHOLT, George Griersen. Died February 11, 1945. For data see Edition 1941.

HOLCOMBE, Willis Breckenridge (L.I.), Dartmouth Farm, Eastport, L.I., N.Y.—Retired, 1933—b. St. Louis, Mar. 6, 1862; s. Alexis E. Holcombe and Jane Grey (Breckenridge). Boston Un., B.A., 1890; E. T. S., S.T.B., 1897. D—June, 1897, Bp. Capers; P—June, 1898, Bp. H. C. Potter. m. Alice Elizabeth Perry, Aug. 14, 1905. R. S. Jas. Ch., New Bedford, Mass., 1897-1905; Chr. Ch., Plymouth, Mass., 1906-08; Manorville, L.I., 1908-11. Boy Scout Executive and Cmssn. Brooklyn and Queens, 1911-18; Fin. Secy. Brooklyn Hosp., 1911; R. Gr. Ch., Riverhead, N.Y., 1922-33.*

HOLDEN, William. Died May 16, 1944. For data see Edition 1941.

HOLDER, Oscar Elliott (N'k.), 68 Storms Ave., Jersey City, N.J.—R. Ch. Incarn., 1946—b. Phila., Nov. 25, 1907; s. Rev. James Elliott Holder and Florence Elliott (Abdool). S. Aug. Sch., Raleigh, N.C.; Linc., B.A., 1929; P. D. S., 1932; U. T. S. D—June, 1932, P—July, 1934, Bp. Darst. m. Cora Elizabeth Nelms, June, 1932. M-in-c. S. Phil. Ch., Jacksonville, Fla., 1932-33; R. S. Mark's Ch., Wilmington, N.C., 1934-41; Chapl. U. S. A., 1941-46; Asst. S. Andr. Ch., N.Y.C., 1946.

HOLDER, Ray (N.C.), 120 E. Edenton St., Raleigh, N.C.—R. Chr. Ch., 1946—b. Lucedale, Miss., Oct. 27, 1913; s. Allen Glover Holder, Jr. and Katherine Ilene (Weldy). H. Sch., Lucedale, Un. Miss., B.A., 1935, M.A., 1936; Duke Div. Sch., B.D., 1941. D—Dec., 1942, P—June, 1943, Bp. Penick. m. Virginia Lee Smart, July 20, 1937; c. two. Form. Meth. Min., 1937-38; Loc. Ten. Bresby. Ch., W. Raleigh, N.C., 1940-41; Asst. Dean Stdt., N. C. St. Coll., 1941-42. M-in-c. Calv. Ch., Wadesboro, N.C., 1942-43; R. Ch. Holy Innoc. Henderson, N.C., 1944-46.

HOLDING, Charles (U.S.C.), 417 Stanley Ave., Greenwood, S.C.—R. Ch. Resurr., 1944—b. Yorks, Eng., Sept. 2, 1879; s. Thomas Holding and Grace Matilda (Walker). Educ. in Eng.; Kan. Theol. Sch. D—June, 1916, P—Mar.,

1918, Bp. Brooke, m. Minnie O. Hunnicutt, 1906. R. S. John's Ch., Woodward, Okla.; Emm. Ch., Shawnee, Okla., 1917-20; S. Steph. Ch., Louisville, Ky., 1920-25; R. Holy Trin. Ch., Decatur, Ga., 1925-44.

HOLDT, Robert Paul (Alaska), St. Mark's Mission, Nenana, Alaska—P-in-c. S. Mark's Mssn., 1946—b. Baltimore, May 3, 1922; s. Andrew V. Holdt and Rose Beulah (Harman). Pub. Schs., Baltimore; Wash. Coll., Md., B.A., 1943; V. T. S., B.D., 1945. D—Mar., 1945; Bp. Powell; P—June, 1946; Bp. Bentley.

HOLIDAY, Samuel Putnam (N.Y.), St. Mary's Rectory, Tuxedo Park, N.Y.—Asst. S. Mary's Ch., 1938—b. Corning, N.Y., May 9, 1905; s. Claude Magee Holiday and Martha Jane (Heath). Pub. Schs., Syracuse and White Plains, N.Y.; Travis Prep. Sch., Syracuse; Syr., 1928; Nash.; Berk.; G. T. S. D—May, 1932, Bp. Coley; P—Dec., 1932, Bp. Fiske, R. Zion Ch., Windsor, N.Y., 1932-38; Chapt. U. S. N., 1942-46.

HOLLAND, James Steedman (N.J.), 245 W. Commerce St., Bridgeton, N.J.—R. Emeritus S. Andr. Ch., 1942—b. St. Louis, Sept. 27, 1872; s. Rev. Robert Afton Holland and Theodosia Henley (Everett). Smith Acad., St. Louis; Un. Mich., B.A., 1893; G. T. S., 1909. D—June, 1909, Bp. Greer; P—May, 1910, Bp. Partridge, m. Edna Townsend Luyster, Mar. 30, 1921. Asst. Min. S. Geo. Ch., N.Y.C., 1910-11; Vic. S. Barth. Chap., N.Y.C., 1911-13; R. Chr. Ch., Yonkers, N.Y., 1913-18; S. Paul's Ch., Glen Cove, N.Y., 1918-23; R. Otey Meml. Ch., Sewanee, Tenn., 1923-25; R. S. Andr. Ch., Bridgeton, N.J., 1925-42. Secy. Archd. Westchester, 1916.

HOLLAND, Norval Wilson (W.M.), 406 2nd St., Manistee, Mich.—R. Ch. Holy Trin., 1945—b. Marine City, Mich., Aug. 4, 1911; s. Henry R. Holland and Nettie (Hartmann). Pub. Schs., Marine City; Wash., 1933, B.D., 1936. D—May, 1935, Bp. White for Q.; P—May, 1936, Bp. Sturtevant, m. M. Louise Anderson, Nov. 8, 1941; s. one. P-in-c. Calv. Ch., Sioux City, Ia., 1936-37; P-in-c. S. Geo. Ch., Macomb, Ill., 1937-39; Cur. S. Luke's Ch., Racine, Wis., 1939-41; P-in-c. S. Paul's Ch., Carlinville, Ill., 1941-45.

HOLLEY, Allan John. Died April 29, 1944. For data see Edition 1941.

HOLLIFIELD, Joseph Phelan (Neb.), 505 Lincoln St., Beatrice, Neb.—R. Chr. Ch., 1943—b. W. Blocton, Ala., Oct. 29, 1911; s. Watson Daniel Hollifield and Lydia (Harris). H. Sch., Bib Co., Ala.; Sw. Un., B.A., 1932; S.-W. T. S., B.D., 1939. D—May, 1939, Bp. Maxon for C.; P—Dec., 1939, Bp. Stewart, m. Doreen Clinton, Aug. 8, 1942; c. two. Vic. S. Ansgarius Mssn., Chicago, 1939-40; Vic. Trin. Mssn., Skokie, Ill., 1939-43.

HOLLOWAY, Albert Marks (Be.), 72 Church St., Montrose, Pa.—R. S. Paul's Ch., 1945—b. Mt. Carmel, Pa., Jan. 20, 1902; s. Rev. William Ruddy Holloway and Harriet Elizabeth (Davis). Gram. and H. Sch., Troy, Pa.; H. Sch., Wanipie, Pa.; Leh., B.A.; P. D. S., S.T.B., 1929. D—June, 1929, P—Dec., 1929, Bp. Sterrett, m. Bertha Alice Kresge, Sept. 20, 1930; c. one. Cur. S. Mark's Ch., Frankford, Phila., 1929-31; P-in-c. S. Paul's Ch., Minersville and S. Steph. Ch., Forestville, Pa., 1931-36; R. Trin. Ch., Athens, Pa., 1936-42; Chapt. (Capt.) U. S. A., 1942-45. Publ. "History of the 3rd United States Infantry Regiment," 1944.

HOLLY, Victor Emmanuel Joseph (C.N.Y.), 510 Irving Ave., Syracuse 10, N.Y.—R. S. Phil. Ch., 1942—b. Cape Haitien, Haiti, Mar. 12, 1904; s. Ambrose Theodore Holly and Vertulie (Gilles). Lycée Pétion, Port-au-Prince; P. D. S., S.T.B.; Syr., M.A., 1945. D—June, 1927, Bp. Carson for Pa.; P—Nov., 1929, Bp. Garland, m. Louise Belle Pryor, Sept. 3, 1934; c. three. Cur. Ch. Innoc. of Port de Paix, Haiti, 1927; P-in-c. S. Cypr. and Holy Spirit Mssn., Phila., 1930-33; R. S. Phil. the Deacon, Omaha, Neb., 1933-37; P-in-c. S. Phil. Ch., St. Paul, Minn., 1937-42.

HOLMEAD, Charles Henry (S.Va.), Portsmouth, Va.—R. Trin. Ch., 1921—b. Wash., D.C.; s. Charles Henry Holmead and Charlotte (Chichester). Geo. Wash. Un.; Columbian, M.A. and B.D.; V. T. S., 1906. D—Oct., 1906, P—May, 1907, Bp. Satterlee, m. Irene Hattie White, Cur. S. Paul's Ch., Wash., D.C., 1906-08; R. S. Pct. Ch., Smyrna, Del., 1909-10; Cur. S. John's Ch., Wilmington, Del., 1910-14 and 1919-21; P-in-c. same, 1914-16; Cur. All SS. Ch., Atlantic City, N.J., 1916-17; R. Chr. Ch., Toms River, N.J., 1917-19. Alt. Gen. Conv., 1913; Secy. Educ., Dio. Del., 1914-16; Convoc. Secy. S. S. Com. Prov. Wash., 1914-16; Del. four Prov. Syn.; Mem. Stndg. Com., Dio. S.Va., 1927-35 and 1937-39; Mem. Exec. Bd., 1936; Trust. Funds of Dio., 1940—

HOLMES, David (Pa.), 130 Chester Pike, Norwood, Pa.—R. S. Steph. Ch., 1942—b. Phila., Dec. 23, 1900; s. Rev. Arthur Holmes and Annie Isabelle (Pullen). Un. Pa., B.S., 1923, M.A., 1927; P. D. S., B.Th., 1931, M.Th., 1938. D—Jan., 1932, P—July, 1932, Bp. Taitt, m. Florence Ann Crush, Oct. 14, 1929; c. one. Cur. All SS. Ch., Wynnewood, Pa., 1932-35; Cur. S. Mart. Ch., Radnor, Pa., 1935-36; R. S. Andr. Ch., W. Phila., 1936-42.

HOLMES, Elbert Bradley (Ma.), 841 Main St., West Newbury, Mass.—R. All SS. Ch., 1938—b. Solon, Me., Dec. 5, 1879; s. Rev. Gardner D. Holmes and Calista A. (McDonald). Bow, B.A., 1900; G. T. S., 1905. D—June, 1905, P—Dec., 1905, Bp. Codman, m. Effie May Atwood, Dec. 27, 1906; c. three. Asst. S. Luke's Ch., Portland, Me., 1905-06; Mssy. Ft. Fairfield, Me., 1907-11; Mssy. Sanford,

Me., 1911-14; R. S. Ann's Ch., Richford, Vt., 1914-17; S. Steph. Ch., Middlebury, Vt., 1917-21; R. S. Paul's Ch., Natick, Mass., 1921-35; R. S. Luke's Ch., Malden, Mass., 1935-38. Mem. Mssy. Com. Dio. Vt., 1916.

HOLMES, Ernest George (Be.), Whig St., Dennis, Mass.—Retired, 1945—b. Eng., 1881; s. William N. Holmes and Emma Lena (Holmes). Wesl., Ph.B., 1905; Boston Un., S.T.B., 1908; Leh., M.A., 1934. D—Dec., 1913, P—Dec., 1914, Bp. Talbot, m. Etta E. Greenleaf, June 17, 1909; c. one. R. S. Paul's Ch., Montrose, Pa., 1914-18; R. Trin. Ch., Carbondale, Pa., 1918-29; Dean Leonard Hall, Bethlehem, Pa., 1929-45. Dean Convoc., Scranton, 1921-29; Mem. Soc. Serv. Com., 1921-23; Mem. Exec. Coun., 1921-45; Mem. Dept. Mssns., 1921-45; Mem. Dept. Serv. and Stwdshp., 1923-36; Dep. Prov. Syn., 1924, 26, 27, 33; Bd. Exam. Chapt., 1927-45; Dep. Gen. Conv., 1928; Dept. Rel. Educ., 1936-45; Dept. Publ., 1940-45.

HOLMES, Frederick Vernon (Har.), 210 So. Washington St., Muncy, Pa.—P-in-c. S. Jas. Ch., 1937—b. Catawissa, Pa., May 25, 1899; s. William Dryer Cruises Holmes and Cora Ella (Hagenbuch). Dick, B.A., 1924; Drew Sem., 1925-28. D—Dec., 1929, Bp. Darlington; P—June, 1930, Bp. DuMoulin for Har. m. Mary Diener, Oct. 19, 1934; c. three. D. and P-in-c. S. John's Ch., Huntingdon, Pa., 1930-31; S. Luke's Ch., Mechanicsburg, Pa., 1931-36; Vic. Trin. Ch., Jersey Shore, Pa., 1936-37. Served in World War I.

HOLMES, John Gordon (Spok.), 505 Wallace Ave., Coeur d'Alene, Ida.—R. S. Luke's Ch., 1945—b. Hamilton, Ont., June 14, 1897; s. John Henry Holmes and Lottie Rose (Edgcomb). H. Sch., Dundas, Ont.; Un. of Bp's Coll., L.S.T., 1925. D—Sept., 1925, Bp. of Niagara; P—Nov., 1927, Bp. of Kootenay, m. Jane Fallows Lindley, June 14, 1928; c. three. Served in Eng., 1925-27; Served in Can., 1927-45.

HOLMES, Raymond David. Died May 16, 1945. For data see Edition 1941.

HOLMES, Rexford Charles Stilson (M.), 6855 Vinewood Ave., Detroit 8, Mich.—Asst. S. Matth. Ch., 1946—b. Afton, N.Y., July 19, 1900; s. Arthur James Holmes and Katherine (Reynolds). H. Sch., Walton, N.Y.; Ham., B.A.; U. T. S., B.D., 1928. D—June, 1928, P—Mar., 1929, Bp. Stires, m. Mabel Foster Drury, Aug. 13, 1928; c. two. P-in-c. S. John's Ch., Springfield Gardens, L.I., 1928-39; R. S. Elis. Ch., Floral Park, L.I., 1939-41; Chapt. U. S. A., 1941-46. Chrmn. Marriage Cmsn., Dio. L.I., 1937. Appt. Chaptl., Res., U. S. A., 1937.*

HOLMES, Robert. Died November 27, 1946. For data see Edition 1941.

HOLMES, William Axford Benjamin. Died May 11, 1946. For data see Edition 1941.

HOLMGREN, Anders Hugo Theodor (S.H.B.), 178 Flatbush Ave., Hartford, Conn.—Retired, 1917—b. Sweden, Apr. 25, 1866; s. Rev. Johannes Holmgren and Anna Beata (Tetzelius). Jonkoping nd Upsala, Sweden, B.S., 1888; G. T. S. D—Feb., 1893, Bp. Clark; P—Dec., 1894, Bp. H. C. Potter, m. Anna Louise Larson (dec.), Nov. 5, 1893; c. two.

HOLT, Albert Hyde (Pa.), Central Hotel, S. Petersburg, Fla.—Retired, 1940—b. Bradford, Eng., Mar. 16, 1888; s. James Holt and Emma (Hyde) Ursinus Coll.; Wesl., B.A., 1941; P. D. S., 1918. D—May, 1918, P—June, 1919, Bp. Rhineland, m. Elsie May Stokes, 1914; c. one. M-in-c. S. Andr. Chap. and Neighborhood House, W. Manayunk, Pa., 1916; Mssy. Phila.; R. Chr. Ch., Franklinville, Phila., 1920-23; Indust. Relations wk., P.R.T., Phila., 1924-30; R. Chr. Ch., Pottstown, Pa., 1930-40.

HOLT, David Eldred (N.Mex.), 207 W. 7th St., Silver City 4, N.Mex.—R. Ch. Gd. Shpd., Silver City and M-in-c. S. Paul's Ch., Lordsburg, 1945—b. Natchez, Miss., Aug. 6, 1897; s. David Holt and Rebecca Butler (Marks). H. Sch., Mobile, Ala.; Un. So., B.A., 1920, B.D., 1922. D—June, 1922, P—June, 1923, Bp. Bratton, m. Renabel Martha Boney, Sept. 9, 1931; c. one. R. S. Paul's Ch., Woodville and In-c. S. Sylvanus Mssn., Pinckneyville, Miss., 1922-26; Gr. Meml. Ch., Chattanooga, Tenn., 1926-28; R. Gr. Ch., Lake Providence and M-in-c. Trin. Ch., Tallulah, La., 1928-34; R. S. Jas. Ch., Texarkana, Tex., 1934-45.

HOLT, Harold (C.), 920 Lake St., Oak Park, Ill.—R. Gr. Ch., 1930—b. Cortland, N.Y., May 31, 1886; s. Arthur Holt and Sarah Elizabeth (Pollitt). H. Sch., Grand Rapids, Mich.; S. Steph., B.A., 1911, M.A., 1914; W. T. S., S.T.B., 1914, D.D., 1935. D—May, 1914, P—Dec., 1914, Bp. McCormick, m. Marguerite Elizabeth Craigie, Oct. 11, 1916; c. three. D-in-c. and R. Gr. Ch., Holland, Mich., 1914-17; R. Trin. Ch., Niles, Mich., 1917-23; Chaptl. Colmb. Barracks, 1918-19; R. All SS. Ch., Portsmouth, O., 1923-27; Asst. Exec. Secy. Dept. Soc. Serv., Natl. Coun., 1927-30. Mem. Soc. Serv. Com., 1916; Mem. Exec. Coun., 1919-23; Dioc. Secy., 1921-22, all Dio. W.M.; Chrmn. Dept. Rel. Educ.; Pres. Stndg. Com. Author: "Altar Guild Manual"; "Social Service in a Small Parish"; "Building the City of God"; "Building Family Foundations."

HOLT, Harold Griffith (O.), St. Jude's Rectory, Tiskilwa, Ill.—R. S. Jude's Ch., 1945—b. Assumption, Ill., Nov. 6, 1900; s. John F. Holt and Susan Frances (Lewey). H. Sch., Greeley, Colo.; Millikin Un., Decatur, Ill., B.A., 1929; Read for Orders under Rev. Harold Holt and Rev. C. L. Street, D—May, 1936, P—Dec., 1936, Bp. Stewart, m. Helen Elizabeth Ritter, June 18, 1925; c. two. D-in-c. Holy Trin.

Mssn., Belvidere, Ill., 1936; P-in-c. same, 1936-41; R. Chr. Ch., Ottawa, Ill., 1941-43; R. S. Alb. Ch., Cleveland Hgts., O., 1943-44.

HOLT, James Craigie (C.), 4945 So. Dorchester Ave., Chicago 15, Ill.—Cur. S. Paul's Ch., 1946—. b. So. Bend, Ind., Sept. 3, 1921; s. Rev. Harold Holt and Marguerite Elizabeth (Craigie) Choate Sch.; Ya., B.A., 1943; S.-W. T. S., B. D., 1946. D—June, 1946, P—Dec., 1946, Bp. Conkling.

HOLT, William Therrel (Ark.), 407 E. 2nd St., Sonoma, Cal.—b. Terry, Miss., Nov. 21, 1889; s. Ven. David Eldred Holt and Mary Edith (Therrel) Sewance Milit. Acad.; Un. So., 1909-12; Ch. Div. Sch. Pac., 1912-15. D—May, 1915, Bp. Nichols for Sac.; P—Dec., 1915, Bp. Moreland. m. Helene A. Clewe (dec.), July 20, 1916; c. two. Mssy. P-in-c. Trin. Mssn., Sonoma, Cal., 1915-16; Vic. Holy Innoc. Ch., Oakland, Cal., 1916-17; Chapl. Seamen's Ch. Inst., San Francisco, 1917-20; Chapl. (Lt. U. S. N., 1920-24; Lt. Cmndr. U. S. N. R., 1930; Chapl. (Comndr.) same, 1941-46; R. All SS. Ch., Long Beach, Cal., 1924-26; Chapl. and Instr. Latin, Sewanee Milit. Acad., 1926-30; R. Trin. Par., Newport, Ark., 1930-37; Supply P. Dio. Sac., 1937-39; Vic. Trin. Mssn., Sonoma, Cal., 1939-41.

HOLT, William Therrel, Jr. (Tenn.), Christ Church Rectory, So. Pittsburg, Tenn.—P-in-c. Chr. Ch., 1946—. b. Oakland, Cal., June 12, 1917; s. Rev. William Therrel Holt and Helene A. (Clewe) Sewanee Milit. Acad.; H. Sch., Newport, Ark.; Hendrix Coll., Conway, Ark.; Un. Ark., B.A., 1937; Ch. Div. Sch. Pac., B.D., 1940; Un. Nev., M.A., 1946. D—May, 1940, P—Sept., 1941, Bp. Porter, m. Ellen Heath Parsons, June 3, 1940; c. three. Mssy. China and Philippines, 1940-41; Actg. R. All SS. Meml. Ch., Sacramento, 1941-43; Vic. S. Steph. Chap., Reno, Nev. and Episc. Chapl. Un. Nev., 1943-46. Chrmn. Nev. Forw. Serv., 1944-46; Reg. Chrmn. Forw. Serv., 8th Prov., 1945-46. Ed.: "Desert Churchman," 1944-46.

HOMAN Charles Arthur Adolph (S.Va.), 1246 17th St., Newport News, Va.—R. Gr. Ch., 1946—. b. Brooklyn, N.Y., July 23, 1900; s. Emil Jacob Homan and Mary (Pezold) H. Sch., Brooklyn; S. Steph., B.A.; G. T. S., 1931, Post-grad., 1934-35. D—May, 1931, P—May, 1932, Bp. Manning, m. Jessamine Raymond, July 6, 1938. N.Y. City Mssn., 1931-34; Cur. Trin. Ch., Morrisania, N.Y., 1936; Cur. S. Ann's Ch., Bronx, N.Y., 1937; P-in-c. Gr. Ch., St. Helena and S. Luke's Mssn., Calistoga, Cal., 1937-46.

HOMANS, Rockland Tyng (L.I.), 106 Arthur St., Garden City, N.Y.—Can. Mssn., Dio. L.I., 1930—. s. Rev. James E. Homans and Susan Maria (Tyng) Berk.; N. Y. U.; Colmb., B.A.; G. T. S.; U. T. S., B.D., 1907. D—May, 1896, P—June, 1898, Bp. H. C. Potter, m. Mary Adelaide Barrow, 1899; c. two. Cur. S. Matth. Ch., N.Y.C., 1896-1900; R. Gr. Ch., Whitestone, N.Y., 1900-04; Cur. Ch. Incarn., N.Y.C., 1904-10; R. Gr. Ch., Jamaica, L.I., N.Y., 1910-30; Actg. Archd. Queens and Nassau, L.I., N.Y., 1930-32; Archd. same, 1937-40. Chrmn. Bd. Chr. Soc. Serv.; Mem. Cmssn. Marriage Relations, both Dio. L.I. Author: "The Vestry System, from Whence It Came and Whither It Is Leading"; "Confirmation, Handbook of Instruction."

HOMER, William Oscar (Mich.), 10331 Dexter Blvd., Detroit 6, Mich.—Asst. Ch. Incarn., 1946—. b. Kansas City, Mo., Feb. 12, 1914; s. William O. Homer and Florence (Lalor) H. Sch., Big Rapids, Mich.; N. W., B.S., 1935; S.-W. T. S., B.D., 1937. D—June, 1937, P—Feb., 1938, Bp. Stewart. In-c. S. Jude's Ch., Chicago, 1938-41; Kemper Meml. Ch., Darlington and Trin. Ch., No. Platte, Wis., 1941; S. Luke's Ch., Racine, Wis., 1941-42; S. Andr. Ch., Milwaukee, 1942-45; Loc. Ten. S. Clem. Ch., N.Y.C., 1946; Chr. Ch., Detroit, 1946.*

HONAMAN, Earl Miller (Har.), 147 So. College St., Carlisle, Pa.—R. S. John's Ch., 1946—. b. Lancaster, Pa., Apr. 13, 1904; s. Walter H. Honaman and Ada R. (Miller) H. Sch., Lancaster; F. & M., B.A.; Un. Pa., grad. wk.; G. T. S.; P. D. S., 1928. D—June, 1928, P—Dec., 1928, Bp. Darlington, m. Mary P. Shenk, Sept., 1928; c. two. Vic. Mechanicsburg, Enola, New Market and S. Gerald's Ch., Harrisburg, Pa., 1928-31; R. S. Andr. Ch., Harrisburg, Pa., 1931-37; R. S. Paul's Ch., Bloomsburg, Pa., 1937-41; Chapl. (Lt. Col.) U. S. A., 1941-45; Loc. Ten. S. Steph. Cathd., Harrisburg, Pa., 1946. Chapl. U. S. A. R., 1934-40.

HOOD, William Frederick (F.L.), Jacksonport, Wis.—R. Holy Nativ. Ch., 1934—. b. Fairchild, Wis., Nov. 25, 1883; s. William Frederick Hood and Sarah Margaret (Williams) Un. Wis., B.A., 1907. D—Jan., 1910, P—May, 1912, Bp. Webb, m. Hazel Thoen (dec.). Chr. Ch., Eau Claire, Wis., Lay-Asst., 1908-10, Par. Cur., 1910-12, Mssy. Cur., 1912-14; Archd. La Crosse, 1914-25; Gen. Mssy. Work, Dio. Mich., 1914-17; Chapl. U. S. A., 1917-19; Loc. Ten. Chr. Ch., Eau Claire, 1919; R. S. Alb. Ch., Superior, Wis., 1920-27; S. Jas. Ch., Manitowoc, Wis., 1927.*

HOOFNAGLE, Otho Strayer (N.H.), St. Paul's School, Concord, N.H.—Cler. Mstr. S. Paul's Sch., 1941-44 and 1945—; P-in-c. Ch. S. John Evang., Dunbarton and Holy Cross Ch., E. Weare, 1945—. b. Bloomfield, N.J., Dec. 25, 1909; s. William T. Hoofnagle and Malvina Ruskin (Strayer). Pub. Schs., Glen Ridge, N.J.; Albright Coll., B.A.; G. T. S., 1937. D—May, 1937, P—Dec., 1937, Bp. Washburn. Asst. Chapl. S. Jas. Sch., Md., 1937-38; Vic. All SS. Ch., Millington, N.J., 1938-41; Vic. Chapl. Incarn., N.Y.C., 1944-45.

HOOPER, Edward Prescott (N.Y.), 311 6th St., Hoboken,

N.J.—R. Ch. Holy Innoc., 1926—. b. New York City, Jan. 26, 1879; s. William James Hooper and Charlotte Isabella (Frescott). C. C. N. Y., 1897-1900; G. T. S., 1901-04, Mayo Fell., 1904-05, S.T.E., 1906. D—May, 1904, Bp. Greer; P—Mar., 1905, Bp. Weller, m. Agnes White McRae, Oct. 14, 1908; c. two. Cur. Holy Innoc. Ch., Hoboken, N.J., 1904-08; R. Chr. Ch., Pompton Lakes, N.J., 1908-15; R. Ch. Ascen., Jersey City, N.J., 1915-26. Secy. Chr. Hosp., Jersey City, 1918-46; Chapl. same, 1937—; Pres. same, 1946—.

HOOPER, J. Hugh (A.), 385 Main St., Hudson Falls, N.Y.—Retired, 1946—. b. India (East), May 31, 1872; s. Henry Filkes Hooper and Anna (Coster) Trin. Coll. Sch., Port Hope, Ont.; Kings Coll. D—1899, P—1900, Bp. H. T. Kingdon, m. Francis Mona Ethelreda Bliss, June 20, 1900. R. Zion Ch., Hudson Falls, N.Y., 1924-46.*

HOOPES, Wilford Lawrence. Died August 1, 1945. For data see Edition 1941.

HOOPER, Homer Leach (S.C.), Hartsville, S.C.—Retired, 1947—. b. Davidson Co., N.C., Jan. 19, 1879; s. P. A. and Margaret Hoover. H. Sch. Greensboro, N.C.; Un. N. C.; Un. So., 1905. D—Aug., 1905, P—Jan., 1907, Bp. Cheshire, m. Mary Walton Harrison; c. two. R. S. Jude's Ch., Monroe City, Mo.; R. S. Andr. Ch., Lawton, Okla.; R. Holy Trin. Cincinnati, O., 1923-25; R. S. Barth. Ch., Hartsville, S.C., 1926-47. Chapl. (Lt. Col.) U. S. A., 1940-42. Lt., U. S. A., 1917-19.

HOPKIN, Charles Edward (N.Y.), 1514 Lincoln Ave., St. Paul, Minn.—Asst. S. Paul's Ch., 1947—. b. Phila., Aug. 27, 1900; s. Charles Edward Hopkin and Mary (Buzard) H. Sch., Germantown, Pa.; Pr., B.A., 1922; Un. Strasbourg, France, 1926-27; Un. Pa., Ph.D., 1940; S. John's, Greeley, Colo. D—June, 1927, Bp. Garland; P—May, 1930, Bp. Taitt, m. Ruth Claire Kennell, Apr. 12, 1939; c. one. Mssy. S. Titus' Mssn., Phila., 1927-30; Cur. S. Tim. Ch., Roxborough, Phila., 1930-34; Part-time Cur. S. Mark's Ch., Phila., 1934-41; R. Ch. Holy Comf., Poughkeepsie, N.Y., 1941-47. Publ.: "The Share of Thomas Aquinas in the Growth of the Witchcraft Delusion," 1940.

HOPKINS, Harold Anthony (Pa.), 133 Welch Rd., Willow Grove, Pa.—P-in-c. S. Anne's Ch., 1946—. b. Aug. 18, 1903. D—Dec., 1944, P—Oct., 1945, Bp. Hart, m. June 9, 1928; c. one. Asst. S. Luke's Ch., Germantown, Pa., 1945-46.

HOPKINS, John Henry. Died November 1, 1945. For data see Edition 1941.

HOPPER, C. Arch. (Ky.), 35 So. Green St., Henderson, Ky.—R. S. Paul's Ch., 1944—. b. Zanesville, O., Feb. 13, 1895; s. Francis A. Hopper and Effie L. (Lough) Pub. Schs., Scranton, Pa. and Cleveland; H. Sch., Cleveland; Bex., 1931. D—June, 1931, P—May, 1932, Bp. Rogers, m. (1) Gertrude Boutall (dec.), Aug. 2, 1919; (2) May Alice Turnbull, Aug. 2, 1938; c. one. Asst. Gr. Ch., Cleveland, 1931-32; R. S. John's Ch., Cambridge, O., 1932-38; Can. Trin. Cathd., Cleveland, 1938-39; R. S. Mark's Ch., Coldwater, Mich., 1939-44.

HOPPER, Ernest Jasper (A.), Hotel Troy, Troy, N.Y.—R. Emer. S. John's Ch., Cohoes, 1942—. b. Manlius, N.Y., Jan. 19, 1884; s. Jasper Hopper and Rosamond Fidelia (Moore) S. Steph. B.A., 1910, M.A., 1916; Colmb., M.A., 1912; G. T. S., 1913, B.D., 1917. D—Mar., 1913, P—Feb., 1914, Bp. T. S. Omsed, m. Mildred Mae Fisher, Sept. 9, 1913; c. one. D. Gr. Ch., Waverly and Chr. Ch., Wellsburg, N.Y., 1913; R. Trin. Ch., Utica, N.Y., 1916-18; R. S. John's Ch., Cohoes, N.Y., 1918-42.

HOPPER, Eugene Newcomb (Tenn.), 1131 No. Broadway, Knoxville 17, Tenn.—R. S. Jas. Ch., 1925—. b. Manlius, N.Y., May 3, 1888; s. Jasper Hopper and Rosamond Fidelia (Moore) H. Sch., Hannibal, N.Y.; Un. So., 1924. D—Jan., 1924, Bp. Maxon; P—July, 1924, Bp. Gurry for Tenn. m. Frances Louise Haney (dec.), Mar. 5, 1915; c. two. P-in-c. Trin. Ch., Winchester, Tenn., 1924. Dean Convoc. Knoxville, 1940—.

HOPPER, J. Fayette Gordon (C.), 310 E. Bridge St., Streator, Ill.—R. Chr. Ch., 1944—. b. Sayre, Pa., June 26, 1915; s. Rev. Ernest Jasper Hopper and Mildred Mae (Fisher) H. Sch., Cohoes, N.Y.; Un. So., B.A., 1942, B.D., 1943. D—May, 1942, Bp. Conkling; P—Mar., 1943, Bp. Walker, m. Ruth Marion Bick, May 27, 1938; c. one. M-in-c. S. Andr. Ch., Ft. Valley, Ga., 1942-44; R. same, 1944; R. S. Andr. Ch., Farm Ridge, Ill., 1944-45.

HOPSON Maurice Henry (Sw.Va.), 50 James St., Bristol, Va.—R. Emm. Ch., Bristol and S. Thos. Ch., Abingdon, 1945—. b. New Haven, Conn., Sept. 29, 1913; s. John Albert Hopson and Edna Marie (Dendel) H. Sch., New Haven; Hob., B.A., 1939; V. T. S., B.D., 1942. D—June, 1942, P—Dec., 1942, Bp. Creighton, P-in-c. All SS. Ch., Brooklyn, Mich., 1942-43; P-in-c. S. Andr. Ch., Maryville, Tenn., 1943-45.

HOPSON, Sidney Matthews (At.), 1007 No. Main St., College Park, Ga.—R. S. John's Ch., 1946—. b. Quitman, Ga., Jan. 10, 1901; s. John William Hopson and Mary Elizabeth (Creech) H. Sch., Leesburg, Fla.; Bus. Coll., Jacksonville; DuBose Meml. Ch. Trng. Sch., Un. Pa., 2 yrs.; P. D. S., S.T.M., 1928. D—Sept., 1927, P—Sept., 1928, Bp. Juhan. Mssy-in-c. Bethany Hall Ch., Hilliard, Gr. Ch., Orange Park and S. Geo. Ch., Ft. George, Fla., 1927-30; Cur. Calv. Ch., Summit, N.J., 1930-37; R. S. John's Ch., Tampa, Fla., 1937-42; Chapl. U. S. A., 1942-46.

HORD, Arnold Harris (Pa.), 146 W. Walnut Lane, Ger-

mantown, Phila. 44, Pa.—Retired, 1935—. b. Woodford Co., Ky., Oct. 13, 1867; s. William Taliaferro Hord and Eleanor Vaulx (Harris). Geo. Wash. Un., B.A., 1888; P. D. S., 1891. D.—May, 1891, P.—June, 1892, Bp. Whitaker. m. Annie Robb Firth, Oct. 1, 1903. Cur. Chr. Ch., Germantown, Phila., 1891-92; Sr. Cur. S. Jas. Ch., Phila., 1892-94; Emm. Ch., Holmesburg, Phila., 1894-1901; S. Mich. Ch., Germantown, Phila., 1901-14; Sea. Ch. Inst., 1909-23; P-in-c. S. Geo. Mssn., Venango, Phila., 1924-35. Rgrstr.; Dio. Pa., 1912-35; Trier same, 1902-14; Mgr. Episc. Hosp., Phila., 1910-14; Mem. Exec. Bd. Ch. Hist. Soc.; Vice Pres. Bd. Soc. Adv. Chr. Pa.; Mem. Bd. Bp. White Prayer Book Soc.; Mem. Bldg. Com., 1921-23; Exam. Chapl., 1921-23; all Dio. Pa.; Secy. Bp. Pa., 1918-23; Soc. War of 1812; Comp. Milit. Order Loyal Leg.; Chapl. Soc. Colonial Wars in D.C., 1897-99; Mem. Sons Amer. Rev.; Va. Hist. Soc.; Pa. Hist. Soc. Contr.: Articles to mags. and hist. societies.

HORN, Joseph Robert, 3rd (Ala.), Fairhope, Ala.—Vic. S. Jas. Ch., 1946—b. Mar. 17, 1921. D.—Mar., 1946, P.—Mar., 1947, Bp. Carpenter.*

HORN, Walter George (Ol.), 15 Roy St., Seattle 9, Wash.—R. S. Paul's Par., 1936—. b. Mineral Point, Wis., Aug. 25, 1898; s. George W. Horn and Millie (Short). Pub. Schs.; Rac., A.A.; Nash., 1922. D.—Nov., 1921, P.—Oct., 1922, Bp. Webb. P-in-c. S. John's Mssn., Sparta, Wis., 1922-26; R. S. John's Ch., Snohomish, Wash., 1926-36; Chapl. Lakeside Sch., Seattle, Wash., 1938-41. Secy. Stund. Com., 1938; Pres. same, 1942-46; Exec. Mgr. Camp Hutton, Gold-ber., 1938-41.

HORNBY, Frederick Bertram (Pa.), 1753 W. Chester Pike, Mano, Havertown, Pa.—Vic. S. Alb. Ch., Newtown Square and S. Pet. Ch., Broomall, 1946—b. Toronto, Can., Dec. 22, 1879; s. Frederick William Westcott Hornby and Emily (Bird). Pub. Sch. and Collgt. Inst., Woodstock, Ont.; Un. Toronto, B.A., 1912; West. Res. Un., LL.B., 1918. D.—1910, P.—1911, Bp. Mills. P-in-c. Trin. Meml. Ch., Mapleton, Trin. Ch., Denison and S. John's Ch., Vail, Ia., 1919-22; R. S. Jas. Ch., Independence, Ia., 1922-24; R. S. John's Ch., Minden, La., 1924-26; R. S. Mary's Ch., Warwick, Pa., 1926-35; R. S. Luke's Ch., Chester and P-in-c. S. Luke's Ch., Eddystone, Pa., 1935-46.

HORNE, Rodney Anthony (Spok.), 312 4th St., Wallace, Ida.—D-in-c. Holy Trin. Ch., Wallace and S. Andr. Ch., Mullan, 1946—b. Windsor, Ont., Mar. 25, 1902; s. Andrew Horne and Sarah Johanna (Youngblut). D.—Mar., 1947, Bp. McElwain for Spok. m. Caroline McElwain, Nov. 9, 1943.

HORNER, Clarence Herman (R.I.), 85 Cooke St., Providence 6, R.I.—R. Gr. Ch., 1937—b. San Antonio, Tex., Nov. 4, 1893; s. Herman Horner and Clara Alice (Wymiller). W. Tex. Milit. Acad.; Un. So., 1915; G. T. S., 1915-16; Br., D. D. (Hon.), 1946. D.—June, 1916, Bp. Capers; P.—Oct., 1917, Bp. Barleson for W.T. m. Edna Beatrice Hitching, 1927. P-in-c. S. Mark's Ch., San Marcos, Tex., 1916-17; In France, Y.M.C.A. and "Mallet Reserve," French Army, 22 months; Chapl. W. Tex. Milit. Acad., 1919-20; R. Trin. Ch., Changsha, China and Prof. S. Paul's Sem., Wuchang, China, 1920-25; Asst. Gr. Ch., N.Y.C., 1925-28; R. S. Clem. Ch., El Paso, Tex., 1928-37. Dep. Gen. Conv., 1934-43; Trust. Ch. Pens. Fund, 1945—; Pres. R.I. Conv. Chs. Grand Chapl. Grand Lodge, R.I.

HORNING, David Irv (Minn.), 616 N.E. 2nd St., Fairbault, Minn.—Cur. Cathd. Our Merc. Sav., 1944—b. Jan. 14, 1910. D.—Mar., 1944, P.—Mar., 1946, Bp. Keeler. m. Claudia Adema Settler, June 8, 1937; c. one. Instr. S. Mary's Hall, 1944—.*

HORSLEY, Richard Edgar (Del.), 706 French St., Wilmington 8, Del.—P-in-c. S. Matt. Ch., 1945—. b. Uniontown, Pa., July 8, 1916; s. Henry Horsley and Constance (Winston). H. Sch. Orange; S. Aug. Coll., B.A., 1940; Bp. Payne Div. Sch., B. D. 1944. D.—June, 1944, P.—Mar., 1945, Bp. Quin. m. C. Margaret Epps, June 5, 1940; c. two.

HORSTICK, Rt. Rev. William Wallace, 510 So. Farwell St., Eau Claire, Wis.—Bp. Dio. Eau C., 1944—. b. Harrisburg, Pa., Jan. 31, 1902; s. John Franklin Horstick and Emma (Machen). Pub. Schs., Harrisburg; Nash. Collgt. Dept.; Nash., B.D., 1929, D.D., 1944. D.—Dec., 1928, Bp. Ivins for F.L.; P.—June, 1929, Bp. Weller. Con. Bp. Dio. Eau C., June 29, 1944. m. Joan E. Pierson, July 28, 1937; c. three. Cur. Ch. Redeem., Chicago, 1929-31; R. Trin. Ch., Aurora, Ill., 1931-44. Mem. Cathd. Chapt., 1941-44; Mem. Bp. and Coun., 1942-44; Dean South. Dnry., 1943-44; all Dio. C. Trust. Nash.

HORSTMAN, Amos Webster (S.Va.), 842 W. Washington St., Petersburg, Va.—R. S. John's Ch. and Chapl. Fed. Reformatory, 1945—. b. Arlington, Va., June 14, 1905; s. Warren Atwood Horstman and Edna Randolph (Donaldson). H. Sch. V. T. S. D.—May, 1942, Bp. H. St. G. Tucker; P.—July, 1944, Bp. Goodwin. m. Susie Belle Hough, May 19, 1926; c. four.

HORSTMANN, Elmer Donald (Neb.), 916 W. Division St., Grand Island, Neb.—R. S. Steph. Ch., 1944—. b. Desmond, Neb., Sept. 22, 1915; s. Fred Horstmann and Lena (Matschulat). H. Sch., Pierce, Un. Neb., B.A., 1939; Berky, B.D. 1942. D.—June, 1942, Bp. Budlong; P.—Feb., 1943, Bp. DeWolfe for W.Neb. m. Dorothy Gilman, Sept. 7, 1943; c. one. Cur. Chr. Ch., Bay Ridge and Stdt. U. T. S., N.Y., 1942-43; Vic. Gr. Ch., Chadron, Neb., 1943-44.

HORTON, DeVon Edgar (Ore.), 333 9th St., P.O. Box 265, Oswego, Ore.—D-in-c. Chr. Ch., 1946—. b. Ft. Wayne, Ind., Dec. 4, 1920; s. Earl Edgar Horton and Marie Agnes (Franke). H. Sch., Denver; Denver Un., B.A., 1942; Ch. Div. Sch. Fac., 1946. D.—Aug., 1946, Bp. Dagwell. m. Virginia Marr, Mar. 24, 1944. Lay-R-in-c. S. Pet. Ch., Denver, Colo., 1944-45.

HORTON, Henry Pomeroy. Died February 22, 1947. For data see Edition 1941.

HORTON, James Moore (M.), 11 McKenzie Ave., London, Ont., Can.—Retired—b. Lakelet, Ont., Oct. 2, 1881; s. James Horton and Elizabeth May (Moore). Huron Coll., L.Th.; West. Un., London, Ont. D.—1907, Bp. D. Williams; P.—1908, Bp. of Huron. m. Duncin MacCrimmon, June 18, 1907; c. one. R. S. John's Ch., Alma, Mich., 1922-30; R. Trin. Ch., Marshall, Mich., 1930-36; R. Chr. Ch., Adrian, Mich., 1936-44.

HORTON, John Miller (Hon.), Lahaina, Maui, T.H.—Vic. Holy Innoc. Ch., 1936—. b. Melleville, N.Y., Dec. 13, 1888; s. William Harder Horton and Dora (Lampman). Berk., 1914. D.—June, 1914, P.—June, 1915, Bp. Nelson. R. S. Mark's Ch., Philmont, N.Y.; British Y.M.C.A., Wk., France; Trin. Ch., Morgantown, W.Va., 1920-28; R. S. Mark's Ch., Paterson, N.J., 1928-36.

HORTON, Thomas (Ia.), The British Home, Hollywood, Ill.—Retired, 1947—. b. Shipston-on-Stour, Worc., Eng., Apr. 2, 1873; s. George Horton and Emma Louisa (Southgate). Priv. Schs., Eng.; Sea., 1911. D.—May, 1911, P.—Dec., 1911, Bp. T. N. Morrison. R. Gr. Ch., Boone, Ia., 1911-13; S. Jas. Ch., Oskaloosa, Ia., 1913-15; Chapl. S. Kath. Sch., Davenport, Ia., 1915-17; R. S. Mark's Ch., Waterloo, Ia., 1917-24; R. S. John's Ch., Clinton, Ia., 1924-47; P-in-c. S. Mark's Ch., Maquoketa, Ia., 1930-47; P-in-c. S. Mark's Ch., Anamosa, Ia., 1932-44. Dep. Gen. Conv., 1934.

HOSKIN, Walter Edward (S.O.), Epiphany Church, Urbana, O.—R. Ch. Epiph., 1945—. b. Akron, O., Jan. 23, 1913; s. William Charles Hoskin and Harriet (Grice). H. Sch., Akron; Baldwin-Wallace, B.A., 1944; Bex., B.D., 1944. D.—Feb., 1944, P.—Sept., 1944, Bp. B. D. Tucker. m. Sibyl Hedrick, July 31, 1944; c. one. Lay-Vic-in-c. S. Thos. Ch., Berea, O., 1943-44; R. same, 1944-45.

HOSKING, William (Har.), 146 E. Sunbury St., Shamokin, Pa.—R. Trin. Ch., 1945—. b. Roslyn, Wash., May 15, 1907; s. Morton Hosking and Ruth (Banks). Un. So., B.A., 1940, B.D., 1942. D.—June, 1942, P.—Mar., 1943, Bp. Carpenter. m. Helen L. Whitehouse, June 30, 1943. Vic. S. Luke's Ch., Scottsboro and Ch. Epiph., Guntersville, Ala., 1942-43; Vic. S. Pet. Ch., Plymouth and S. Andr. Ch., Alden, Pa., 1943-45.

HOTCHKISS, Walter Malcolm (R.I.), St. Alban's Rectory, Centerville, R.I.—R. S. Alb. Par., 1945—. b. Fall River, Mass. Sept. 9, 1906; s. Frederick A. Hotchkiss and Sarah Etta (Hazelhurst). Boston Un. Nash.; S. John's Coll., Greeley, B.A., 1934, B.D., 1934. D.—Nov., 1934, P.—June, 1937, Bp. Ingle. In-c. And. Ch. Ft. Lupton, Colo., 1936; Cur. Ch. Transg. and Mssn., Evergreen, Colo., 1937-39; Cur. S. Luke's Cathd., Portland, Me., 1939-40; R. Chr. Ch., Eastport, Me., 1940-42; R. Trin. Ch., Claremont, N.H., 1942-45.

HOUGHTON, Frederick Percival (Pa.), 453 State Rd., Bala-Cynwyd, Pa.—Retired, 1943—. b. Beaver Meadow, Pa.; s. William Lanyon Houghton and Annie Louise (Micklewright). Bethlehem Prep.; Lech., 1912; G. T. S., 1916, D.D.; Pa. Milit. Coll., 1937. D.—Apr., 1916, P.—Dec., 1916, Bp. Talbot. m. Catherine Edwards, Nov. 22, 1924; c. two. Cur. S. Luke's Ch., Scranton, Pa., 1916-17; Chapl. U. S. A., 1917; R. Ch. Epiph., Glenburn, Pa., 1919-27; R. S. John's Ch., Lancaster, Pa., 1927-31; Gen. Secy. Field Dept., Natl. Coun., 1931-37; Exec. Secy., Dio. Pa., 1937-41; Chapl. U. S. A., 1941-42. Mem. Bp. and Coun., Dio. Be., 1922-27; Chrmn. Field Dept., Exec. Coun. Dio. Har., 1928-31; Mem. Army and Navy Cmssn. Chapl. Hillside Home, 1924-27. Chapl. 109th Inf., Pa. N.G., 1919-41.*

HOUGHTON, Herbert Pierrepont (Minn.), 717 E. 2nd St., Northfield, Minn.—Prof. Greek and Chrmn. Dept. Classical Languages, Carleton Coll., 1923—. b. Brooklyn, N.Y., Jan. 22, 1880; s. Joseph Goodhue Houghton and Sarah Pierrepont (Edwards). H. Sch., Stamford, Conn.; Amh., B.A., 1901, M.A., 1904; Johns Hop., 1903-07, Ph.D., 1907; Waynesburg Coll., Litt.D., 1918; Ripon Coll., LL.D., 1919; Stdt. Theol. under Bp. Dio. Mil., 1920-21. D.—June, 1921, P.—Dec., 1921, Bp. Webb. m. Kathleen Bagwell, Apr. 20, 1908; c. two. Instr. German, Chestnut Hill Acad., Phila., 1901-03; Fellow, Greek, Johns Hop., 1905-07; Instr. Classics, Pr., 1907-08; Instr. and Assoc. Prof. Latin, Amh., 1908-15; Pres. Waynesburg Coll., 1915-18; Pres. Carroll Coll., 1918-20; Exec. Secy. Wis. Colls. Associated, 1920-22. Cur. S. Paul's Ch., Milwaukee, Wis., 1921-23; R. All SS. Ch., Northfield, Minn., 1923-30; Visiting Prof. Greek N. Test., Sea., 1927-30. Exam. Chapl. and Secy. Cler., Dio. Mil., 1921-23; Exam. Chapl., Dio. Minn.; Stdt. Archaeology, Athens and Rome, 1929-30. Mem. Psi Upsilon, Phi Beta Kappa, Mason (K.T.). Rotarian; Amer. Oriental Soc.; Amer. Philological Assoc.; Deutsche Morgenlaendische Gesellschaft; Indo-Germanische Gesellschaft; Archaeology Inst., Amer.; Linguistic Soc. Amer.; Kern Inst., Leyden, Holland; Finno-Ugria Soc., Helsinki, Finland. Publ.: "Cicero's Cato the Elder on Old Age," 1911; "Moral Significance of Animals

as Indicated in Greek Proverbs," 1915; "The Business of the College," 1916; "Faith That Satisfies," 1922; Translated from the French and revised, Carnoy's (Un. of Louvain, Belgium) Sanskrit Grammar, 1926; "On Presenting Sanskrit in the College," 1927; "On the Immortality of the Soul," 1940; "Temptations of Christ and Zarathushtria," 1942; "The Basque Verb, Guipuzcoan Dialect," 1944; "Studies in Caucasian Languages," 1945; "The Coptic Verb, Bohemian Dialect," 1946; Various papers and reviews on Oriental, philological and theol. subjects in the "Transactions of the American Philological Association," the "Classical Weekly," the "Educational Review," the "Living Church" and the "Angl. Theol. Quart."

HOUGHTON, Lewis Alan (Ma.), 16 Sheridan St., Haverhill, Mass.—R. Trin. Ch., 1944—b. Worcester, Mass., Nov. 16, 1911; s. Philip A. Houghton and Evelyn I. (Lewis) Boston Un. B.S.; E. T. S., B.D., 1937. D—June, 1937, P—June, 1938, Bp. Sherrill. Cur. S. Mart. Ch., New Bedford, Mass., 1937-38; R. S. Paul's Ch., Peabody, Mass., 1938-44.

HOUSER, Norton Thomas (C.N.Y.), 28 So. 6th St., Stroudsburg, Pa.—Retired, 1944—b. Stroudsburg, Pa., Nov. 3, 1872; s. Jacob Houser and Harriet (Drake) Prep. Sch., Hackettstown, N.J.; Dick., Ph.B., 1894, M.A., 1897; G. T. S., B.D., 1901. D—June, 1900, P—Nov., 1900, Bp. Talbot, m. Elinor Frances Kuddle, Jan. 16, 1907. R. S. Luke's Ch., Blossburg, Chr. Ch., Arnot and Trin. Ch., Antrim, Pa., 1900-05; R. S. John's Ch., E. Mauch Chunk, Pa., 1905-06; R. S. Pet. Ch., Auburn, N.Y., 1906-44. Dean 5th Dist. Dio; Mem. Dioc. Coun.; Mem. Fiscal Corp. Dio; Chrmn. Ch. Pens. Fund; Dep. Prov. Syn.; Mem. Prov. Bd. Gov. Summer Schs.; Mem. Joint Dioc. Lesson Bd.

HOVENCAMP, Ralph Eugene (C.N.Y.), 33 Charles St., Cortland, N.Y.—R. Gr. Ch., 1942—b. E. Liverpool, O., Mar. 12, 1913; s. Herman E. Hovencamp and Lillian E. (Pennington) H. Sch.; S. Steph.; S-W. T. S. D—Sept., 1941, P—May, 1942, Bp. Conkling, m. Florence W. Walburn, June 19, 1935. Lay-R. in-c. Ch. Holy Innoc., Elmwood Pk., Ill., 1941; D. and P-in-c. same, 1942; Cur. Gr. Ch., Oak Pk., Ill., 1942. Mem. Dept. Prom. and Publ.; Assoc. Ed.; "The Church Messenger," Dio. C.N.Y.

HOWARD, Anson Burdette (R.I.), 66 Benefit St., Providence 3, R.I.—R. Emer. Emm. Ch., Manville, 1936—b. Rosendale, Wis., Jan. 13, 1869; s. George Henry Howard and Olive Orilla (Howard) Bates, B.A., 1896; Hart. Theol. Sem. D—Dec., 1911, Bp. Perry; P—Dec., 1912, Bp. N. S. Thomas for R.I. Form. Bapt. Min., 1898-1910; R. S. Paul's Ch., Portsmouth, R.I., 1911-14; Min. S. Mich. Ch., Bristol, R.I., 1914-19; R. same, 1919-28; R. Emm. Ch., Manville, R.I., 1928-36. Publ. Articles in Forth.

HOWARD, Floarda (N.Y.), 19 W. 90th St., New York 25, N.Y.—In-c. S. Jude's Ch., Phila., Feb. 14, 1882; s. Floarda Howard and Sallie (Miller) H. Sch., Phila.; Un. Pa., B.A.; G. T. S., B.D., 1912. D—Oct., 1904, Bp. Olmsted; P—Feb., 1907, Bp. Coleman, m. Sadie Amelia Hughes, 1908.

HOWARD, Frederick Kendall (Cal.), 2635 Dwight Way, Berkeley 4, Cal.—Retired, 1940—b. Tecumseh, Mich., Jan. 11, 1867; s. Rev. De Witt Clinton Howard and Christian (Rankin) Pub. Schs.; Gr., B.A., 1888, M.A., 1891; W. T. S., 1891, B.D. D—May, 1891, P—Dec., 1891, Bp. Perry. m. (1) Rio Newton (dec.), 1900; (2) Ella Baldwin, July 1, 1914; c. three. Creston, Ia., 1891-93; Buffalo, N.Y., 1893-96; Moline, Ill., 1896; Jarvis Hall, Denver, 1897; S. Andr. Ch., Cripple Creek, Colo., 1897; R. Ch. Redeem., Superior, Wis.; R. S. John's Ch., Olympia, Wash.; Chapl. Gd. Sam. Hosp., Portland, Ore.; Chapl. Seamen's Inst., Berkeley, Cal. Publ. Articles in "The Living Church," "Amer. Libr. Assoc. Mag." and "Open Court Mag."

HOWARD, Walter Simon (Minn.), 1612 No. Gardner St., Los Angeles 46, Cal.—Retired, 1936—b. Unofficial Asst., S. Thos. Ch., Hollywood—b. Port Huron, Mich.; s. James Howard and Juliet (Petit) Roch., B.A., 1891; W. T. S., 1896; S-W. T. S., S.T.D., 1935. D—Nov., 1895, P—Feb., 1896, Bp. McLaren. Ch. Atone., Chicago, 1896; Assoc. Mssty., Omaha, Neb., 1896-99; Head Mssty., 1898-99; Dean Trin. Cathd. Ch., Mich. City, Ind., 1899-1902; R. S. Thos. Ch., Plymouth, Ind., 1902-09; R. S. Jas. Ch., So. Bend, Ind., 1909-12; R. Chr. Ch., St. Paul, 1912-36. Mem. Stndg. Com.; Bd. Msns; Exam. Chapl. Author: "Faith and Worship"; Manual of Devotion (1902); Ed.: "Pulpit of the Cross," 1898 and 1899. Five times clerical deputy to Gen. Conv.*

HOWARTH, Boyd Roberts (Md.), 1409 Bolton St., Baltimore 17, Md.—R. Meml. Ch., 1939—b. Newark, N.J., May 3, 1910; s. Boyd Jefferson Howarth and Grace Roberts (Dixon) Manlius Sch.; Hob., B.A., 1932; V. T. S., B.D., 1935. D—June, 1935, P—Dec., 1935, Bp. Washburn, m. Charlotte Beverley Hoy, May 25, 1938; c. two. In-c. Warren Co. Msns., N.J., 1935-36; In-c. Sem. Assoc. Chaps., Arlington, Va., 1936-39.

HOWDEN, Frank Newton (C.N.Y.), St. John's Church, Seward, N.J.—Vic. S. John's Ch., Seward and S. John's Chaps., Fords, 1945—b. Phila., Mar. 23, 1916; s. John George Howden and Sarah Harvey (McFarlane) H. Sch., Sheffield, Mass.; Berkshire Bus. Sch.; Un. So., B.A., 1940; G. T. S., 1943. D—Feb., 1943, Bp. Lawrence; P—Dec., 1943, Bp. Peabody, m. Jane Fenton, Oct. 7, 1943; c. one. Cur. S. Pet. Ch., Auburn, N.Y., 1943-44; Cur. All Ang. Ch., N.Y.C., 1944-45.

HOWDEN, Frederick Bingham. Died July 1, 1943. For data see Edition 1941.

HOWE, Charles Edward (Ariz.), Box 13, Cave Creek, Ariz.—Retired, 1940—b. Chicago, Feb. 18, 1904; s. Charles Edward Howe and Clara Julia (Willey) Pub. Schs., Chicago; Lane Tech.; N.Mex. St. Tchrs. Coll.; Ken.; Bex., B.D., 1933. D—Mar., 1933, P—Sept., 1933, Bp. Francis, m. Helen Celia Kaiser, July 11, 1939; c. one. Vic. S. Steph. Ch., New Harmony, Ind., 1933-34; Asst. to Dean, Trin. Cathd., Phoenix, Ariz., 1937-38; Vic. S. Andr. Ch., Nogales, Ariz., 1938-40.

HOWE, Clarence Fletcher (L.A.), 136 No. Park Ave., Montebello, Cal.—Vic. S. Mich. Mssn., 1942—b. Worcester, Mass., Feb. 26, 1879; s. Piny Moore Howe and Sallie Augusta (Putnam) Pub. Schs., Worcester; Worc. Poly. Inst., B.S., M.S.; Clark Un.; E. T. S., B.D., 1911. D—June, 1911, Bp. Perry; P—Feb., 1913, Bp. Roots, m. Nellie Ogden Ludlow, Apr. 10, 1912; c. one. Mssty. Dist. Hankow, China, 1911-27; R. S. Paul's Ch., Portsmouth, R.I., 1927-31; R. Ch. Gd. Shpd., Wailuku and Cur. S. John's Chinese Mssn., Kula, Maui, Hawaii, 1931-41.

HOWE, Halsey DeWolf (R.I.), Box 214, Vineyard Haven, Mass.—R. Par.-on-Martha's-Vineyard, 1947—b. Bristol, R.I., Jan. 27, 1921; s. Wallis Eastburn Howe and Mary Emily (Locke) Deerfield Acad.; Wms., B.A., 1943; E. T. S., B.D., 1945. D—Sept., 1945, P—Mar., 1946, Bp. Perry, m. Carol S. Edgelow, June 15, 1946. Cur. Chr. Ch. Cathd., Springfield, Mass., 1945-47.

HOWE, Reuel Lampher (Pa.), Theological Seminary, Alexandria, Va.—Prof. Pastoral Theol., V. T. S., 1944—b. Vashon, Wash., May 15, 1905; s. Lincoln Grant Howe and Jennie Connie (Beall) H. Sch., Edmonds, Wash.; Whit., B.A., 1927; P. D. S., S.T.B., 1930, M.Th., 1931, S.T.D. (Hon.), 1940. D—May, 1929, Bp. Garland for Spok.; P—June, 1930, Bp. Cross, m. Marjorie Martin Stryke, Aug. 24, 1932; c. one. Fellow, P. D. S., 1930-31; R. S. Steph. Ch., Elsmere, N.Y., 1931-37; Prof. and Dir. Pastoral and Clinical Studies, P. D. S., 1937-44. Author: "The Influence of Religious Ideas on the Etiology, Symptomatology and Prognosis of the Psychoses"; "By His Help"; "Personal and Social Implications of Baptism."

HOWE, Walter Edwin. Died January 22, 1945. For data see Edition 1941.

HOWELL, Alleyn Carleton (P.), c/o Epiphany Church, York Ave. and 74th St., New York 21, N.Y.—Retired, 1940—b. Barbados, B.W.I.; s. Conrade Adams Howell and Mary (Alleyn) Harrison Coll. Prep. Sch., Barbados; S. Steph., B.A., 1901 (Primus), M.A., 1904; P. D. S., B.D., 1905; Un. Pitts., D.D., 1920; Off. of Acad., Paris, and awarded Order of Un. of Palms w. citation by French Govt., 1921. D—June, 1906, Bp. Whitaker; P—June, 1905, Bp. Greer, m. Rosalie Wardwell, June 27, 1908; c. three. Cur. Ch. Holy Commun., N.Y.C.; Min. Commun. Ch., Pinehurst, N.C.; 1st Lt. Natl. Army and Sr. Chapl. and Welfare Off., 83rd Div., Camp Sherman, Chillicothe, O., 1918, Capt., Le Mans, France, 1919, Sr. Chapl. and Welfare Off. Amer. Embarkation Center, Le Mans, 1919, Maj. Off. Res. Corps, 1923, 28, 33, 38 (resigned); R. S. Steph. Ch., Sewickley, Pa., 1908-34; Travelled extensively America, West Indies, Europe and Asia; Hon. Assoc. R. Ch. Epiph., N.Y.C., 1941-45; Hon. Asst. S. Jas. Ch., Wash., D.C., 1947—Chrmn. Cler.; Dep. Gen. Conv., 1913; Mem. Stndg. Com. Mem. Phi Beta Kappa, 1930. Publ.: "The Camp Workers and Their Work," 1918; "A.E.C. Welfare Activities," 1919; Mag. arts, sacred and secular, here and abroad. Ed.: St. Stephen's Messenger, Sewickley, Pa.; Camp Sherman News.

HOWELL, Charles Conrad Garfield (L.I.), 280 Jefferson Ave., Brooklyn 16, N.Y.—Retired, 1942—b. Barbados, B.W.I., July 6, 1889; s. James Nathaniel Howell and Martha (Blackman) Harrison Coll., Codrington Coll., Barbados; Durham Un., B.A., 1912, M.A., 1931; E. T. S., B.D., 1917; N. Y. U., Pd.M., 1920. D—May, 1917, Bp. Lawrence; P—May, 1918, Bp. Burgess for Ma. m. (1) Editha Constance Mottley (dec.), Oct. 1, 1917; (2) Beryl Ernestine Gall, 1926; c. five. P-in-c. S. Barn. Mssn., Brooklyn, N.Y., 1917-24; Actg. Vic. S. Sav. Ch., Barbados, B.W.I., 1926; Cur. S. Ambr. Ch., N.Y.C., 1926-41. Author: "It Could Happen Here," 1945.

HOWELL, John Alleyn (Pa.), 630 No. 40th St., Phila. 4, Pa.—Retired, 1937—b. Barbados, B.W.I., May 28, 1869; s. Conrade Adams Howell and Mary (Alleyn) Otter., B.A., 1892; Ken. and Bex., 1892-95. D—July, 1895, P—July, 1896, Bp. Vincent, m. Ivy Daphne Schrock, Nov. 14, 1895; c. three. Lebanon and Middletown, O., 1895-97; S. John's Ch., Cincinnati, O., 1897-98; S. Mark's Ch., Erie, Pa.; Calv. Ch., Golden, Colo., 1903-08; All SS. Ch., Briarcliff, N.Y., 1908; Chr. Ch. Ballston Spa, N.Y.; Vic. S. Mich. and All Ang. Home, Phila., 1929-37.

HOWELL, Lewis Rice (N.Y.), 23 Smith St., Port Chester, N.Y.—R. S. Pet. Ch., 1938—b. Hackettstown, N.J., Feb. 25, 1898; s. Gustavus Ashmeade Howell and Harriet Jane (Rice) H. Sch., Hackettstown; S. Steph.; Nash., 1925, Grad. wk., B.D., 1935, D.D., 1942; G. T. S., Grad. wk., 1934, '35; Webster Un., D.Th., 1937. D—Mar., 1925, Bp. Anderson for N.Y.; P—June, 1927, Bp. Stearly, m. Norma Ingold, Dec., 1928; c. one. Stdt. Chapl. N.Y. City Mssn. Soc., 1925; Organized Gracemere Camp, Tarrytown, N.Y., under direction N.Y. City Mssn. Soc., 1926; Headworker, God's Provi-

dence House, N.Y., 1928-31; R. Chr. Ch., Yonkers, N.Y., 1931-39; Chapl. (Maj.) U. S. A., 1942-45.

HOWELL, Norman Schrock (A.), The Rectory, Bolton Landing, N.Y.—R. Ch. S. Sacra. and Mssy. Dio. A., 1946—b. Erie, Pa., Apr. 10, 1900; s. Rev. John Alleyne Howell and Ivy Daphne (Schrock). H. Sch., Ballston Spa, N.Y.; S. Steph. B.A., 1923; G. T. S., 1926; P. D. S., Th.B., 1934, Th.M., 1935, Th.D., 1937. D—Apr., 1926, Bp. Nelson; P—June, 1927, Bp. McKim. m. Ruby Mae Hall, June 6, 1928; c. two. Language Sch., Tokyo, Japan, 1926-27; P-in-c. S. Sav. Ch., Akita, Japan, 1927-31; R. S. John's Ch., Camden, N.J., 1932-39; Loc. Ten. S. Andr. Ch., W. Phila., 1942; P-in-c. S. Pet. Ch., Cheshire and Instr. "Oriental Life," Cheshire Sch. for Boys, Conn., 1939-44; Instr. N. Test. Greek, P. D. S., 1938; Chapl. Conn. St. Reform. for Boys, Cheshire, Conn., 1940-44; Chapl. (Capt.) U. S. A., 1944-46; Loc. Ten. S. Jas. Ch., Lake George, N.Y., 1946. Served in A. E. F., 1917-19. Mem. Bp. Coun. Adv. and Correspondent "The Living Church," 1928-31; Dep. Gen. Conv., 1931, all Mssy. Dist. Tohoku. On Juvenile Court, Co. Detention Home, Camden, N.J., 1938-39. Mem. Angl. Soc., Guild Ascen., Sigma Alpha Epsilon Frat., Amer. Leg. and Grange. Author: "The Church and Its Symbolism," "The New Testament Church," "The Holy Communion—Our Sacrifice," Church Booklets.

HOWES, Lyman Joseph (S.O.), 723 W. 65th St., Chicago 21, Ill.—Retired, 1946—b. Forest City, Ark., Aug. 15, 1878; s. William Horace Howes and Mary Virginia (Newman). Oberlin Acad.; Stan. B.A., 1906; Colm. M.A., 1911; G. T. S., 1907-08; U. T. S., 1911. D—June, 1911, Bp. Greer; P—Jan., 1912, Bp. Lines. m. Elizabeth May Hatch, Sept. 23, 1925; c. two. Cur. Chr. Ch., E. Orange, N.J., 1911-12; Cur. S. Luke's Ch., N.Y.C., 1912-14; Chapl. S. Luke's Hosp., N.Y.C., 1914-16; Cur. Ch. Holy Trin., N.Y.C., 1916-17; R. Gr. Ch., Chillicothe, Mo., 1917-21; Hdmsr. S. John's Milit. Sch., Salina, Kan., 1921-22; Trin. Ch., Independence, Mo., 1922-25; S. John's Ch., Parsons, Kan., 1925-27; S. Luke's Ch., Marietta, O., 1927-31; Loc. Ten. S. John's Ch., Cambridge, O., 1931-32; P-in-c. Gr. Ch., Galena, Ill., 1932-38; R. S. Matt. Ch., Chicago, 1938-40.*

HOWES, William John (U.), P.O. Box 256, Provo, Utah.—Mssy-in-c. S. Mary's Ch., 1937—b. St. John, N.B., Can., Dec. 26, 1888; s. Joseph Arthur Howes and Frances Elizabeth (Clark). Pub. Sch., St. John; Jarvis Collgt., Tor., Ont.; Wyc.; Sea. D—Jan., 1924, P—Oct., 1926, Bp. Moulton. Ch. Holy Spirit (Ind.), Randlett, Utah, 1921-36; Vernal, Utah, 1936-37.*

HOY, Emmett Hugh, Jr. (S.Va.), 1455 Ashland Circle, Norfolk 5, Va.—R. Ch. Epiph., 1947—b. Petersburg, Va., Nov. 26, 1918; s. Emmett Hugh Hoy and Mary Ritchie (Harwood). H. Sch., Petersburg; Hampden-Sydney, B.S., 1941; V. T. S., D., 1943. D—Sept., 1943, P—June, 1944, Bp. W. A. Brown. Cur. Chr. and S. Luke's Ch., Norfolk, Va., 1943-47.

HOYE, Frederick Orlo (Minn.), Waterville, Minn.—R. S. Andr. Ch., Waterville, P-in-c. S. John's Ch., Janesville and Calv. Ch., Waseca, 1943—b. Milwaukee, Oct. 25, 1907; s. Henry James Hoyer and Zella Letauke (Fitzsimons). H. Sch., St. Paul; DuBose Meml. Ch. Irng. Sch., 1942. D—Sept., 1942, P—Dec., 1943, Bp. Keeler. m. Catherine Mary Steiger, Nov. 16, 1943; c. one. D-in-c. Holy Commun. Ch., Redwood Falls, S. John's Ch., Olivia and Ascen. Ch., Morton, Minn., 1942-43.

HOYT, Ernest Merton (A.), 2525 Morris Ave., New York 58, N.Y.—Asst. R. S. Jas. Ch., Fordham, 1946—b. Glens Falls, N.Y., Dec. 3, 1905; s. Alfred George Hoyt and Estella Lucinda (Cronin). Pub. Schs., Glens Falls; Hob. B.A.; G. T. S., 1933. D—June, 1933, P—June, 1934, Bp. Oldham. m. Cora Alma Willey, June 24, 1931; c. one. R. Zion Ch., Colton, N.Y., 1934-39; R. Chr. Ch., Cossackie and Trin. Ch., Athens, N.Y., 1939-42; Chapl. U. S. A., 1942-46.

HUBARD, LITTLETON EDMUNDS (N.J.), 512 Westminster Ave., Elizabeth, N.J.—R. S. John's Ch., 1913—b. Farmville, Va., Jan. 8, 1880; s. Robert Thurston Hubbard and Sallie (Edmunds). Hampden-Sydney, B.A., 1902, D.D., 1923; Un. So., B.D., 1907. D—June, 1907, P—May, 1908, Bp. Gallor. m. Pauline Shepherd Clark, Jan. 5, 1910. Cur. S. Ann's Ch., Nashville, Tenn., 1907-08; R. S. Paul's Ch., Pendleton, In-c. Holy Trin. Ch., Clemson College, Ch. Ascen., Seneca and S. John's Ch., Wallhalla, S.C., 1908-11; R. S. John's Ch., Johnson City, Tenn., 1911-13. Trust. Cathd. Foundation, Dio. N.J., 1919-1938. Mem. Cathd. Chapt. and Bd. Mssns., Dio. N.J.; Pres. Stndg. Com., 1937—Dep. Gen. Conv., 1937, 40.*

HUBBARD, Henry Elijah (C.N.Y.), 304 No. Main St., Elmira, N.Y.—R. Trin. Ch., 1917—b. Dryden, N.Y., Mar. 3, 1873; s. William B. Hubbard and Sarah (Mineah). S. Andr. Div. Sch., Syracuse, N.Y.; Hob., M.A., D—June, 1895, P—Apr., 1897. Bp. Huntington. m. Emily Wheeler, Nov. 3, 1897; c. two. R. S. John's Ch., Chenango Forks, N.Y., 1895-97; Zion Ch., Greene, N.Y., 1897-1903; R. S. Paul's Ch., Waterloo, N.Y., 1903-17. Dep. Mssy. Coun., 2nd Prov.; Del. Prov. Syn., N.Y. and Conn. Author: "Annals Zion Church, Greene, N.Y.," 1902; "History St. Andrew's Divinity School," 1910.

HUBBARD, James DeWolf (W.Ma.), Kent, Conn.—b. Germantown, Pa., Dec. 7, 1906; s. Russell Sturgis Hubbard and Elizabeth Russell (Perry). Milton Acad.; Harv., B.A.; V. T. S. D—June, 1932, Bp. Perry for Ma.; P—June, 1933,

Bp. Freeman. m. Betsy D. Gunn. Asst. Ch. Epiph., Wash., D.C.; Mssy, Dio. Vt.; R. S. Luke's Ch., Saranac Lake, N.Y., 1935-38; Asst. Trin. Ch., New Haven, Conn. and Episc. Chapl., Ya., 1938-39; Vic. Chr. Ch., So. Barre and Chr. Ch., No. Brookfield, Mass., 1939-45.

HUBBARD, John Boyce (C.), 625 Farview St., Park Ridge, Ill.—R. S. Mary's Ch., 1931—b. Winnetka, Ill., July 27, 1897; s. DeWitt Pratt Hubbard and Fannie Louise (Boyce). Mich. St. Norm. Coll., B.Pd.; Un. Mich., B.A.; Pr., S.T.B., S.T.M. D—Dec., 1928, Bp. Anderson; P—June, 1929, Bp. Griswold. m. Carol Leone Smith, July 25, 1923; c. two. Asst. S. Luke's Ch., Chicago, 1929-31; Lectr. Rel. Educ., Nash., 1934. Dioc. Coun. and Dept. Rel. Educ., 1935. Grand Chapl., Grand Lodge of Masonry in Ill.

HUBBARD, Russell Sturgis (Me.), St. Saviour's Rectory, Bar Harbor, Me.—R. S. Sav. Ch., 1942—; Can. Mssn., Dio. Me., 1943—b. Germantown, Phila., Sept. 8, 1902; s. Russell Sturgis Hubbard and Elizabeth Russell (Perry). Chestnut Hill Acad., Phila.; S. Geo. Sch., Newport, R.I.; Harv., B.A.; Trin. Coll., Camb., Eng.; V. T. S., B.D., 1927. D—June, 1927, Bp. Perry for Ma.; P—May, 1928, Bp. Slattery. m. Anna Catherine Pratt, Nov. 3, 1928; c. five. Asst. S. John's Ch., Waterbury, Conn., 1927-29; R. S. Paul's Ch., Vermillion, S.D., 1929-32; R. S. Mart. Ch., Providence, R.I., 1932-41.

HUBBARD, William Francis. Died August 2, 1942. For data see Edition 1941.

HUBBS, Robert Colsher (N.Y.), 933 So. 17th St., Newark 8, N.J.—R. S. Andr. Ch., 1941—b. Phila., Sept. 29, 1899; s. William Colsher Hubbs and Mary Lillian (Elliot). H. Sch., Germantown; Swarthmore, B.A., 1924; G. T. S., 1927. D—June, 1927, P—June, 1928, Bp. Garland. m. Janet Morris, June 10, 1944. Cur. S. Barth. Ch., N.Y.C., 1927-28; Cur. Chr. Ch., Newark, N.J., 1928-30; P-in-c. same, 1930-31; Vic. S. Ambr. Mssn., Phila., 1931-41.

HUBER, Lewis Harner (N.Y.), 88 St. Nicholas Ave., New York 26, N.Y.—Mssy. S. Steph. Ch., Woodlawn, 1939—D—May, 1915, P—Dec., 1915, Bp. Darlington. R. S. Paul's Ch., Monongahela, Pa.; R. S. Jas. Ch., Bedford, Pa.; P-in-c. S. Luke's Ch., Westville, N.J., 1923-27; S. John's-in-the-Wilderness, Gibbsboro, N.J., 1927-29; S. Paul's Ch., Spring Valley, N.Y., 1929-34.

HUBON, Charles Wilson (L.I.), 230 Classon Ave., Brooklyn 5, N.Y.—R. S. Mary's Ch., 1936—b. Concepcion, Chile, S.A., July 25, 1894; s. Henry Albert Hubon and Carrie Ella (Osborne). H. Sch., Salem, Mass.; Tufts Coll.; E. T. S. D—June, 1923, Bp. Lawrence; P—Feb., 1924, Bp. C. B. Brewster. m. Islay Mary Strachan, June 27, 1925. Vic. S. John's Ch., Stamford, Conn., 1923-28; R. S. Jas. Ch., Derby, Conn., 1928-36.*

HUCKEL, Earle Wentworth (L.I.), Concord Rd., Sudbury, Mass.—Prin. S. Hubert's Sch., 1942—b. Phila., Oct. 31, 1887; s. Samuel Huckel, Jr. and Emma Frances (Kirk). Germantown Acad. 1904; Un. Pa.; Harv., B.A., 1910, M.Ed., 1924; Andover Theol.; P. D. S., 1917. D—June, 1917, P—May, 1918, Bp. Rhinelander. m. Dorothea Cowie, July 15, 1922. Chapl. S. Paul's Sch., Garden City, L.I., 1925; Prin. S. Hubert's Sch., Cannes, France, 1928-41; Mstr. S. Andr. Sch., Middletown, Del., 1941-42.

HUGLES, Henry Boyd (Va.), John Moncre Sch., Millers Tavern, Va.—M-in-c. Gr. Ch., Millers Tavern and S. Andr. Ch., Upright, 1946—b. New York City, Sept. 21, 1923; s. Henry Boyd Hugles, Jr. and Alma Leola (Lewis). Pub. Schs., N.Y.C.; Va. Union Un., B.S., 1943; Bp. Payne Div. Sch., B.D., 1946. D—July, 1946, Bp. W. R. Mason.

HUDGINS, Charles Buckner. Died April 29, 1943. For data see Edition 1941.

HUDSON, William Stuber (W.N.Y.), DeVeaux School, Niagara Falls, N.Y.—Hdmsr. and Chapl. DeVeaux Sch., 1942—b. Rochester, N.Y., Apr. 20, 1901; s. Bryant Terry Hudson and Martha Eleanor (Roberts). DeVeaux Sch.; Hob., B.A., 1923; G. T. S., 1927. D—June, 1927, Bp. Brent; P—June, 1928, Bp. Ferris. m. Margaret Lewis, Aug. 31, 1927; c. two. Sr. Mstr. and Chapl. DeVeaux Sch., Niagara Falls, N.Y., 1927-39; Asst. to Dean Cathd. Incarn. and Chapl. S. Mary's Sch. and S. Paul's Sch., Garden City, L.I., 1939-42.

HUEFNER, George Ferdinand (Minn.), 3301 E. Minnehaha Pkwy., Minneapolis 6, Minn.—R. S. Jas. Ch., Minneapolis and P-in-c. Ch. Redeem., Cannon Falls, 1937—D—Dec., 1936, P—June, 1937, Bp. Keeler. Can. Mssn. Cathd. Our Merc. Sav., Fairbault, In-c. Dundas and Kenyon, Minn., 1937.*

HUGGINS, John Robinson (Pa.), Calvary Church, Rockdale, Glen Riddle, Pa.—R. Calv. Ch. and Secy. P. D. S., 1946—b. St. John's, Nfld., Nov. 5, 1883; s. William Huggins and Rachael Wesley (James). Germantown Acad., Phila.; Un. Pa., B.A., 1906, M.S., 1925, Ph.D., 1933; P. D. S., 1909. D—June, 1909, P—June, 1910, Bp. Whitaker. m. Caroline Walz Henzel, July 19, 1910; c. three. Mssy. City Mssns., Phila., 1909-12; Asst. Ch. Incarn., Phila., 1912-13; M-in-c. Emm. Ch., Quakertown, Pa., 1913-14; Asst. Ch. Holy Trin., Phila., 1914-25 and 1927-37; R. Gr. Ch., Phila., 1925-27; Mstr. Ch. Farm Sch. and Asst. S. Paul's Ch., Glen Loch, Pa., 1937-42; R. S. Steph. Ch., Bridesburg, Phila., 1942-46. Instr., Zool., Un. Pa., 1925-32. Exam. Chapl., 1936—; Asst. Secy. Conv., Pa., 1936—; Publ.: Papers on Entomology.

HUGHBANKS, Leroy (Sa.), 301 No. Franklin St., Anthony, Kan.—Spec. Mssy. Asstg. in Dist.—b. Anthony,

Kan., June 12, 1893; s. Joseph B. Hughbanks and Sarah E. (Burnett). Washburn Coll., Topeka, Kan.; Wm. Jewell Coll., Liberty, Mo. D—June, 1929 (perpetual), Bp. Mize. m. Pearl G. Robinson, Jan. 20, 1929. M-in-c. S. Mark's Ch., Medicine Lodge, Kan., 1930-37; Asst. Dir. Div. Serv. Blind, St. Dept. Soc. Welfare, Topeka, Kan., 1937-44. Author: "Talking Wax"; "You Can Make Records"; "A Broadcast from Heaven"; "They Sing Forever."

HUGHES, Charles Wellington (M.), 50 Glendale Ave., Highland Park 3, Mich.—R. S. Alb. Ch., 1947—. b. Butler, Pa., June 20, 1903; s. Harry A. and Esther Ann Hughes. Pub. Schs., Butler; Ken., B.S., 1927; Bex., B.D., 1930. D—June, 1930, P—May, 1931, Bp. Rogers. m. Helen Porter Nicholas, Sept. 15, 1934; c. two. R. Ch. Adv., Lakewood, O., 1930-33; Trin. Ch., Monroe, Mich., 1933-34; Can. S. Paul's Cathd., Detroit, 1934-47; Chapt. U. S. A., 1941-46.

HUGHES, Edward William (Sw.Va.), Box 267, Bluefield, Va.—Retired, 1943—. b. Liverpool, Eng., Aug. 31, 1859; s. John Roberts Hughes and Sarah Margaret (Richards). North Inst., Liverpool; Forest House Sch., Chester; West. Un.; Hur. Coll., Ont., L.Th., 1885. D—1885, P—1886, Bp. of Huron m. Emma Jane Thompson (dec.), Sept., 1885. R. Chr. Ch., Pocatohas, Holy Trin. Ch., Bramwell and S. Paul's Chap., Yards, Va., 1934-43.

HUGHES, Edwin Winfield (Ore.), 100 W. 6th St., Albany, Ore.—Vic. S. Pet. Ch., 1946—. b. Dresden, Ont., Feb. 2, 1885; s. Walter G. Hughes and Alice Foxcroft (Murray). Ken., B.A., 1908, M.A., 1920; Bex., B.D., 1911. D—June, 1911, P—Apr. 1912, Bp. McCormick. m. Lura Elwood, 1919; c. four. S. John's Ch., Grand Haven, Mich., 1911-12; Ch. Epiph., So. Haven, Mich., 1911-17; P. and Mssy-in-c. All SS. Mssn. w. Govt. R.R. Work, Anchorage, Alaska, 1917-22; R. Ch. Gd. Shpd., Allegan, Mich., 1922-27; R. Gr. Ch., Astoria, Ore., 1927-46. Mem. Stndg. Com., 1937-46; Dep. Gen. Conv., 1940, 43.

HUGHES, Frank Kingsley (W.Va.), 723 No. 4th St., Ft. Pierce, Fla.—Retired, 1930—. b. Dresden, Ont., Oct. 20, 1882; s. Horatio Hughes and Sarah Elizabeth (Prangle). Pub. Schs., Dresden; West., London; Hur. Coll., L.Th., 1906. D—1906, P—1908, Bp. of Huron. m. Vera Blanche Coultis, June 23, 1909; c. two. R. S. Steph. Ch., Wyandotte, Mich., 1921-24; S. Jas. Ch., Cheboygan, Mich., 1924-25; S. Mark's Ch., St. Albans, W.Va.

HUGHES, Isaac Wayne. Died June 27, 1943. For data see Edition 1941.

HUGHES, Israel Harding (N.C.), St. Mary's School and Junior College, Raleigh, N.C.—Chapl. S. Mary's Sch. and Jr. Coll., 1942—. b. Chocowinity, N.C., July, 1884; s. Rev. Nicholas Collin Hughes and Martha Elizabeth (Harding). Un. N. C., B.A., 1911; E. T. S., B.D., 1914. D—July, 1913, P—Aug., 1914, Bp. Cheshire. m. Josephine Bowen, Aug. 1920. M-in-c. Trin. Mssn., Rockland, Mass., 1913-14; M-in-c. All SS. Ch., Whitman, Mass., 1914; Mstr. S. Mark's Sch., Southborough, Mass., 1914-17; Chapt. S. Geo. Sch., Newport and R. S. Columba's Ch., Middletown, R.I., 1917-21; Hdmstr. S. Nich. Sch., Raleigh, N.C., 1921-22; R. Holy Trin. Ch., Greensboro, N.C., 1923-27; R. All SS. Ch., Concord and Ascen. Ch., China Grove, N.C., 1927-42; M-in-c. S. Mary's Ch., Mecklenburg Co., N.C., 1940-42. Chrmn. Field Dept., Dioc. Exec. Coun., 1933-34. Ed.: "Carolina Churchman," 1922-26; "North Carolina Churchman," 1939—. Trust. S. Mary's Sch. and Jr. Coll., 1939—.

HUGHES, Kenneth de Poullain (Ma.), 64 Gorham St., Cambridge 38, Mass.—R. S. Barth. Ch., 1940—. b. Grenada, B.W.I., Mar. 29, 1902; s. Ambrose G. Hughes and Amelia Caroline (de Poullain). H. Sch., Grenada; C. C. N. Y., B.A., 1929; G. T. S., 1933, S.T.B. and S.T.M., 1936. D—June, 1933, Bp. Manning; P—Dec., 1935, Bp. Lloyd. m. Constance Elaine Moore, May 23, 1944; c. one. R. S. Mark's Ch., Charleston, S.C., 1935-40.

HUGHES, Nicholas Collin (N.C.), 216 Flemming St., Hendersonville, N.C.—Retired—. b. Chocowinity, N.C., June 20, 1856; s. Rev. Nicholas Collin Hughes and Adeline Edmunds (Williams). Episc. Acad., Conn.; Trin.; Un. So., D.D., (Hon.), 1922; Un. Va. D—July, 1881, Bp. Lyman; P—Apr., 1894, Bp. Watson. m. Martha Elizabeth Harding, Apr. 27, 1880; c. four. Vice-Prin. Chocowinity Trin. Sch., N.C., 1880-93, Prin. same, 1893-1908; R. Trin. Par., Beaufort Co., N.C., 1900-08; Archd. Convoc. Raleigh. Dio. E.C., 1908-17; Chapt. Prisoners, State Farm, N.C., 1917-19; Hdmstr. S. Nich. Sch., Raleigh, N.C., 1921-25; Asst. Blue Ridge Sch., Hendersonville, N.C., 1925-26, Assoc. same, 1926-29. Author: "Hendersonville in Civil War Times."¹²⁸

HUGHES, Stanley Carnaghan. Died December 14, 1944. For data see Edition 1941.

HUGHES, William Dudley Foulke (Me.), The Deanery, State St., Portland 3, Me.—Dean Cathd. Ch. S. Luke, 1945—. b. Richmond, Ind., Apr. 28, 1898; s. Rev. Stanley Carnaghan Hughes and Lydia Helen (Foulke). S. Geo. Sch., Newport; Pr., B.A., 1919; Oxon., B.A., 1922. B. Litt., 1923, M.A., 1926. D—Oct., 1923, P—Oct., 1924, Bp. Matthews. m. (1) Marguerite Montgomery Jay (dec.), June 13, 1927; (2) Frances Linder Smith Otis, May 7, 1941; c. four. Mstr. Salisbury Sch., Salisbury, Conn., 1923-27; Precentor, Cathd. S. John the Div. and Hdmstr., Choir Sch., N.Y.C. 1927-41; R. Gr. Ch., Hastings-on-Hudson, N.Y., 1941-45. Pres. N.Y. Branch, Cler. Union for Maintenance and Defense of Cath. Principles, 1936-38.

HUGHSON, Shirley Carter, O.H.C. (N.Y.), Holy Cross, West Park, N.Y.—Prof. O.H.C., 1902—. b. Camden, S.C., 1867; s. John Scott Hughson and Sarah Randolph (Sumter). Prov. Schs., Sumter, S.C.; Un. S. C., 1886, D.D., 1919; Johns Hop., 1893; G. T. S., 1896. D—June, 1896, Bp. E. Capers; P—June, 1897, Bp. Whitaker. S. Mary Mssn. Col. People, S. Mark's Par., Phila.; Prior S. Andr., Tenn., 1906-14; Chapt. Gen. C.S.M., 1908-18; Superior O.H.C., 1918-21 and 1930-36; Chapt. Provin. C.S.M., 1906-43; Chapt. Ch. Mssn. Help, Dio. N.Y., 1932-43. Chrmn. Exec. Com., Cathd. Congr., 1930-36; Pres. Amer. Ch. Union, 1938-43; Mem. Coun. Ch. Union, Eng., 1930—; Patron Asst. Prom. Retreats, Eng., 1933—. Publ.: "The Passion of the King," daily meditations for Lent; "The Warfare of the Soul"; "The Fundamentals of the Religious State"; "The Wine of God"; Reservation and Adoration: "A Historical and Devotional Inquiry"; "Pledges of His Love"; "The Seven Sacraments"; "Our Familiar Devotions"; "Henry"; "VIII and the Anglican Church"; "Our Beloved Dead"; "The Heart of the Passion"; "The Green Wall of Mystery: Venture and Adventure in the Hinterland of West Africa"; "Athletes of God"; "The Approach to God, Study of the Covenant of Prayer"; "Contemplative Prayer"; "Corda in Coelo: Exercises of Affective and Contemplative Prayer."

HULBERT, Edward Irwin, Jr. (Ga.), 410 Orange St., Jesup, Ga.—Vic. S. Paul's Ch., 1945—. b. Tampa, Fla., Feb. 14, 1915; s. Edward Irwin Hulbert and Harriet Ann Elizabeth (Simonson). H. Sch., Savannah; Un. So., B.A., 1943, B.D., 1945. D—July, 1945, P—Jan., 1946, Bp. Barnwell.

HULL, Charles Thomas (Ct.), 1606 Estes Ave., Rogers Park, Chicago 26, Ill.—R. S. Paul's Ch.-by-the-Lake, 1927—. b. Columbus, O., 1891; s. Herbert Shepherd Hull and Sarah Alice (Cleveland). Pub. Schs., Columbus and Akron, O.; Muncip. Un., Akron; Ken., B.A.; Bex., 1917; S.-W. T. S., B.D. D—June, 1917, P—May, 1918, Bp. Leonard. m. Lois Margaret Clark, June 19, 1917; c. three. Tchr. Civics and Math., Willoughby, and Painesville, O., 1917-19; R. Gr. Ch., Willoughby and Cur. Ch. Our Sav., Akron, O., 1919-26; R. S. Jas. Ch., Bucyrus, O., 1926-27. Dir. Chmbr. Comm., Willoughby, O., 1919-20; Dir. Lecture Dept. Goodyear Indust. Un., 1919-20; Secy. Soc. Serv. Dept., Dio. O., 1922. Mason, Sigma Pi Frat., Kiwanis Club, Chicago.

HULL, John David (Ma.), St. James' Rectory, So. Groveland, Mass.—R. S. Jas. Ch., 1944—. b. Guysboro, N.S., July 19, 1876; s. Josiah Hull and Fannie (Mason). Guys Kow Acad., Tor., Ont., B.A.; Wyc. D—1905, P—1906, Bp. Mathison. m. Estella W. Lent, 1905; c. one. In-c. S. Paul's Mssn., Plainfield, Conn., 1917-19; R. S. Mark's Ch., Lowell, Mass., 1919-31; R. Ch. S. John Evang., Haverhill, Mass., 1931-38; R. S. Ann's Ch., Revere, Mass., 1938-44.

HULL, Philip William (S.O.), 111 E. Water St., Greenville, O.—R. S. Paul's Ch., 1942—. b. Cobleskill, N.Y., Aug. 2, 1891; s. Rev. William E. Hull and Wenona H. (Weimer). Ken., B.A., 1913; G. T. S., 1915; O. St. Un., Grad. Stdt., 1931-32. D—May, 1915, P—June, 1916, Bp. Greer. m. (1) Laura T. Wheaton (dec.), May 28, 1919; (2) Leola B. Flory, Nov. 3, 1937. S. Jas. Mssn., Dover Plains and Trin. Mssn., Millerton, N.Y., 1915-17; Asst. Trin. Ch. and Min. S. Andr. Chap., Columbus, O., 1917-20; R. S. Andr. Ch., Dayton, O., 1920-31; R. S. John's Ch., Worthington, O., 1932-41.

HULTGREN, Harold George (L.I.), 135 Mt. Vernon St., Boston 8, Mass.—Cur. Ch. Adv., 1946—. b. New York City, Oct. 2, 1920; s. George Louis Hultgren and Augusta Hulda (Fuchs). H.Sch., N.Y.C.; Carroll Coll., B.A., 1942; Nash., B.D., 1944. D—Jan., 1944, P—Oct., 1944, Bp. DeWolfe. m. Elaine Patricia Riley, Apr. 21, 1945. Vic. S. Chad's Ch., Okauchee, Wis., 1943-44; P-in-c. S. Jas. Ch. Long Beach and S. Andr. Ch., Oceanside, L.I., 1944-46.

HULTS, Chester Le Roy (Tex.), U. S. Naval Port Facilities, Shanghai, China, c/o F.P.O., San Francisco, Cal.—Chapl. U. S. N., 1941—. b. Waterloo, N.Y., Mar. 28, 1907; s. Elmer Chester Hults and Lena Amelia (Garrett). H. Sch., Bath, N.Y.; Colg., B.A.; Berk., 1930; Ya., B.D., 1931. D—Dec., 1930, Bp. Acheson; P—June, 1931, Bp. A. Mann. m. Esther Allen, June 25, 1929; c. two. R. S. Paul's Ch. Monongahela, Trin. Ch., Monessen and S. Barth. Ch., Scottsdale, Pa., 1931-34; R. Ch. Resurr., Baltimore, 1934-37; R. All SS. Chap., Austin, Tex., 1937-41.

HUMMEL, Bernard Warren (Minn.), 4508 Wooddale Ave., Minneapolis 10, Minn.—R. Ch. S. Steph. Martyr, Edina, 1942—. b. Chillicothe, O., May 13, 1903; s. Joseph Hummel and Lillian May (Holdren). H. Sch.; Coll. wk. under Tutors. Un. Cincinnati; Bex., B.D., 1928. D—June, 1928, Bp. T. I. Reese; P—May, 1929, Bp. Vincent. m. Louise Finley Serena, June 7, 1932; c. two. Asst. Chr. Ch., Cincinnati, 1928-33; R. Holy Trin. Ch., Cincinnati, 1933-38; R. S. Ann's Ch., Nashville, Tenn., 1938-42.

HUMPHREYS, Otto Fairfield. Died September 14, 1944. For data see Edition 1941.

HUMPHREYS, Robert Fletcher, S.S.J.E. (Cal.), 980 Memorial Dr., Cambridge 38, Mass.—Cur. Ch. S. John Evang. and Guest Mstr., Monastery S.S.J.E., 1938—. Warden-General, Fellowship S. John, 1939—. b. Portland, Conn., Apr. 1, 1884; s. Frederick Humphreys and Annie (Fletcher). H. Sch., Ch. Div. Sch. Pac.; Pac. Sch. Rel. D—June, 1932, P—June, 1933, Bp. Fawcett. Cur. Ch. Adv.,

San Francisco, 1934-37; Vic. S. Cypr. Mssn., San Francisco, 1935-38.

HUNSICKER, Robert Cook (N.Y.), 36-40 Bowne St., Flushing, N.Y.—Cur. Trin. Ch., N.Y.C., 1943—b. Lansdale, Pa., Jan. 16, 1915; s. Henry Tyson Hunsicker and Kathleen Aileen (Linden). Trin. Sch., N.Y.C.; Colmb., B.A., 1939; G. T. S., S.T.B., 1941. D—June, 1941, P—May, 1942, Bp. Manning. Asst. Gr. Chap., Gr. Ch., N.Y.C., 1941-42; Asst. Gr. Ch., Brooklyn Hghts., N.Y., 1942-43.

HUNT, John Breckenridge, Jr. (A.C.), 216 West Ave., Cedartown, Ga.—P-in-c. S. Jas. Par., 1945—b. Nashville, Tenn., Dec. 8, 1897; s. John Breckenridge Hunt and Mary Love (Washington). S. Andr. Sch.; Sewanee Milit. Acad.; DuBoise Meml. Ch. Trng. Sch., 1943. D—Mar., 1944, P—Feb., 1945, Bp. Walker. m. Callie Edith Dodson, Apr. 24, 1937; c. two.*

HUNT, Waldo Russell (M.), 34808 Elm St., Wayne, Mich.—R. S. John's Par., 1943—b. Detroit, July 21, 1894; s. Seth Hunt and Eliza Belle (Cooper). U. Mich., B.A., 1916. D—May, 1940, P—Mar., 1942, Bp. Creighton. m. Myrtle Alice Wilkinson, Jan. 14, 1920; c. two. Exec. Secy. S. John's Club, Detroit, 1938-40. M-in-c. S. John's Ch., Wayne, Mich., 1940-45.

HUNT, Warren Gardner (Ma.), 24 Alveston St., Jamaica Plain, Mass.—R. S. John's Ch., 1947—b. New York City, Oct. 25, 1911; s. Cecil Maurice Hunt and Helen Mathilda (Schliephake). H. Sch., Arlington, Tufts Coll., B.S., 1934; V. T. S., B.D. 1937. D—June, 1937, P—Apr., 1938, Bp. Sherrill. m. Bernice Andrus Hayes, Oct. 1, 1938; c. two. Cur. S. Steph. Ch., Lynn, Mass., 1937-40; M-in-c. S. Pet.-on-the-Canal, Buzzards Bay, Mass., 1940-41; M-in-c. S. John's Ch., Franklin and Chr. Ch. Medway, Mass., 1941-47.

HUNTER, David Robert (Ma.), 195 Slade St., Belmont, Mass.—Exec. Secy. Dept. Chr. Educ., Dio. Ma., 1945—; Chapl. Mass. Gen. Hosp., Boston, 1938—b. Pittsburgh, Sept. 25, 1910; s. John Hunter and Mabelle Mary (Fife). Pub. Schs., Pittsburgh; Westminster Coll., Pa., B.A., 1932; U. T. S., B.D., 1935. D—June, 1940, P—Dec., 1940, Bp. Sherrill. m. Jewell Peterson, Mar. 21, 1935; c. three. Form. Congr. Min.; M-in-c. Trin. Ch., Bridgewater, Mass., 1939-41; R. Ch. Holy Spirit, Mattapan, Mass., 1941-45.

HUNTER, Frederick Jesse (A.C.), 135 Ashby St., N.W., Atlanta, Ga.—P-in-c. S. Paul's Ch., 1945—b. Palatka, Fla., June 18, 1915; s. William Hunter and Hattie Marina (Murray). H. Sch., Palatka; Fla. A. & M. Coll., A.B., 1944; Bp. Payne Div. Sch., 1939. D—May, 1940, P—July, 1941, Bp. Juhan. P-in-c. S. Mich. Ch., Tallahassee, Fla., 1940-45.*

HUNTER, Herbert Warren. Died May 3, 1945. For data see Edition 1941.

HUNTER, James Wilson (W.T.), 320 Parkhill Dr., San Antonio, Tex.—R. S. Mark's Ch., 1946—b. Baltimore, Apr. 4, 1904; s. William Curtis Hunter and Beryl Gertrude (Wilson). Pub. and Prep. Schs., Baltimore; Baltimore City Coll., 1921; Johns Hop., B.A., 1925; V. T. S., B.D., 1928. D—June, 1927, P—May, 1928, Bp. Murray. m. Nancy McCormick Wattles, Oct. 18, 1928; c. three. Stdt.-in-c., D. and R. S. Barn. Ch., Sykesville, Md., 1926-29; R. S. Andr. Ch., Ft. Thomas, Ky., 1930-40; M-in-c. S. Steph. Ch., Latonia, Ky., 1932-38; Archd. Ohio Valley Region, 1936-40; R. S. Andr. Ch., Louisville, Ky., 1938-45. Exam. Chapl., 1930-36; Pres. Cincinnati Cler., 1934; Dep. Gen. Conv., 1934, 37, 40, 43, 46; Mem. Stndg. Com., 1936-38, all Dio. Lex.; Dep. Prov. Syn., 1938, 39; Exam. Chapl., 1938—; Pres. Louisville Cler., 1939; Chrmn. Dept. Mssns., 1939-43; Dean Leadership Trng. Sch., 1939, 40; Adv. Coun., Prov. Sewanee, 1940; Mem. Stndg. Com., 1940-45; Pres. same, 1944-45; Chrmn. Dept. Chr. Educ., 1944-45; all Dio. Ky.; Chrmn. Dept. Fin., 1946; Exam. Chapl., 1946, both Dio. W. T.

HUNTER, John Merritt (N.J.), Haddon Ave., Gibbsboro, N.J.—R. S. John's Ch., 1943—b. Warren, Pa., Feb. 18, 1880; s. Henry P. Hunter and Clara R. (Merritt). Harv., B.A., 1904; Colmb., Post-Grad., 1906; G. T. S., 1906. D—Sept., 1906, P—Dec., 1907, Bp. Whitehead. m. Grace Greenwood, 1907. S. Agn. Ch., St. Mary and S. Mart. Ch., Johnsonburg, Pa., 1906; Ascen. Ch., Bradford, Pa., 1909; Cur. Trin. Ch., Toledo, O., 1909-12; R. S. Luke's Ch., Marietta, O., 1912-18; Exec. Field Secy.; R. S. Luke's Ch., E. Greenwich, R.I.; All SS. Ch., Syracuse, N.Y.; S. John's Ch., Delhi, N.Y., 1926-32; R. All SS. Ch., Lakewood, N.J., 1932-43. Dean Toledo Convoc., 1911-12; Soc. Serv. Cmssn., Dio. S.O., 1914-17; Rel. Educ., Dio. R.I., 1921-25; Chrmn. Com. Week-day Instr., Prov. N. Eng., 1923-24.

HUNTINGTON, Charles Edward (Ariz.), St. Luke's-in-the-Desert, Tucson, Ariz.—Chapl. S. Luke's-in-the-Desert, Tucson and pastor to sick, Pima Co., 1929—b. Athol, Mass., Apr. 16, 1877; s. Charles Huntington and Mary Elizabeth (Perkins). Nash. 1909. D—June, 1908, P—May, 1909, Bp. Weller. m. Margaret Clarke Marshall, Sept. 1, 1913; c. two. Vic. Mssns., Medford, Westboro and Abbotsoford, Wis., 1909-12; Chapl. S. John's Home, Milwaukee, Wis.; R. S. Pet. Ch., W. Allis, Wis., 1912-19; R. S. John's Ch., Burlington, Wis., 1919-26; Mssy. Ray and Hayden, Ariz., 1926-29. Ed. "Living Church Annual," 1919-26.

HUNTINGTON, Rt. Rev. Daniel Trumbull, 25 Kenilworth Rd., Wellesley, Mass.—Retired, 1940—b. Norwich, Conn., Aug. 4, 1868; s. Robert Watkinson Huntington and Jane Lathrop (Trumbull). Hartford Latin Sch.; Ya., B.A., 1892; Berk., D.D., 1912. D—June, 1895, Bp. J. Williams.

P—Apr., 1896, Bp. Graves. Con. Bp. Mssy. Dist. Anking, Mar. 25, 1912, Bpp. Graves, Roots, Molony, Cassells, m. Virginia E. Haist, Dec. 8, 1916; c. four. Mssy. P. Hankow, China, 1895-1912; Bp. Mssy. Dist. Anking, China, 1912-40. Mem. Chung Hwa Shen Kung Hwei; Chrmn. Com. Rel. Educ.; Chrmn. Revision Prayer Book. Author: "Chinese Primer," 1905; "Practice of the Presence of God," 1906; Manuals of Instruction in Preparation for Admission as Catechumens, Baptism and Confirmation, 1922; "History of the Diocese of Anking," 1942.

HUNTINGTON, David Crosby (A.), 415 Giddings Ave., S.E., Grand Rapids, Mich.—Retired, 1944—b. Auburn, N.Y., 1873; s. Henry Smith Huntington and Geneva (Crosby). DeVeaux and Union Sch., Niagara Falls, N.Y.; Hob., B.L., 1895, B.A., 1896, M.A., 1899; G. T. S., 1899. D—May, 1899, P—May, 1900, Bp. Walker. m. Ethel Louisa Ledeboer, May, 1918; c. two. M-in-c. Trin. Ch., Canaseraga, N.Y., 1899-1900; Cur. S. Thos. Ch., Brooklyn, N.Y., 1900-02; R. All SS. Ch., Syracuse, N.Y., 1902-06; S. Paul's Ch., Richmond, Ind., 1906-10; S. Paul's Ch., Watertown, 1910-13; Archd. Dio. W. M., 1913-17; R. S. Paul's Ch., Grand Rapids, Mich., 1917-19; Ch. Gd. Shpd., Barre, Vt., 1919-21; R. S. Luke's Ch., Mechanicville and S. Geo. Ch., Clifton Park, N.Y., 1921-44; M-in-c. S. John's Ch., Stillwater, N.Y., 1928-44.

HUNTINGTON, George Putnam (Vt.), 14 Church St., Bellows Falls, Vt.—R. Emm. Ch., 1946—b. Providence, R.I., July 24, 1909; s. Henry Barrett Huntington and Alice Howland (Mason). Gordon Sch., Prov. Country Day, Moses Brown; S. Geo. Prep., Newport, R.I.; Harv., 1932; V. T. S., B.D., 1935. D—Oct., 1935, P—Dec., 1936, Bp. Perry. m. Honora Mary Heminway, May 30, 1939; c. one. Cur. Ch. S. John Evang., Newport, R.I., 1935-36; Cur. S. Steph. Ch. and Chapl. and Tchr. S. Dunstan's Sch., Providence, R.I., 1936-38; Asst. to R. S. Steph. Ch., Providence, R.I., 1939-41; R. Trin. Ch., Tiverton, R.I., 1941-46.

HUNTINGTON, Michael Paul St. Agnan (N.Y.), Christ Church Rectory, Red Hook, N.Y.—R. Chr. Ch., Red Hook and All SS. Chap., Upper Red Hook, 1931—b. Malden, Mass., Aug. 26, 1882; s. Rev. George Putnam Huntington and Lilly St. Agnan (Barrett). Harv., 1902-04; E. T. S., 1914-18. D—May, 1917, P—June, 1918, Bp. Lawrence. m. Lona Marie Goode, Sept. 30, 1922; c. two. Asst. S. Paul's Cathd., Boston, 1917-21; All SS. Ch., Norton, Va., 1921-25; S. John's Ch., Little Hill, Del., 1925-27 and 1930; S. Mark's Ch., Millsboro and S. Geo. Chap., Indian River, Del., 1925-31; All SS. Ch., Delmar, Del., 1927-31; P-in-c. S. Luke's Chap., Clermont, N.Y., 1931-41.

HUNTSINGER, Ivan (S.D.), 717 So. Kline St., Aberdeen, S.D.—Atty. at law, 1929—b. Esbon, Kan., Oct. 27, 1894; s. James Daniel Huntsinger and Dianah Catherine (Amos). H. Sch., Esbon; U. Kan., B.A., 1917; U. S. D., LL.B., 1929. D—Dec., 1945, Bp. W. B. Roberts. m. Marion De Wolf, Aug. 19, 1923; c. one.

HURD, Frederick Charles Prentiss (A.), St. Mary's Rectory, Springfield Center, N.Y.—R. S. Mary's Ch., 1942—b. Sewickley, Pa., Apr. 10, 1888; s. Edward Nelson Hurd and Mary Elizabeth (Rial). P. D. S., 1923. D—Feb., 1923, P—Nov., 1923, Bp. A. Mann. m. Elizabeth Hall Slack, June 14, 1923; c. one. R. Ch. Adv., Jeannette, Pa., 1923-25 and 1929-38; Dir. Colegio Episcopal de San Pablo and in-c. Amer. Congregation. S. Paul's Ch., Camaguey, Cuba, 1925-28; Cur. Chr. Ch., Yonkers, N.Y., 1928; Vic. Trin. Ch., Lander. S. Jas. Ch., Shoverton, S. Andr. Ch., Atlantic City and S. Luke's Ch., Shoshoni, Wyo., 1938-39; Supt. Cathd. Home, Laramie, Wyo., 1940; Vic. All SS. Ch., Aliquippa, Pa., 1941-42.

HURD, Mason Montraville (W.T.), P.O. Box 325, Hot Springs, S.D.—b. Clearspring, Md., Jan. 21, 1897; s. George Whitfield Hurd and Annie Elizabeth Sprecher (Draper). Gram. Sch., Williamsport, Md.; H. Sch., Hagerstown, Md.; Carl's Priv. Sch., Hagerstown; W. & L.; Pa. B.S. Un. Ill., M.A.; G. T. S., 1930. D—June, 1930, P—May, 1931, Bp. Manning. m. Ruth Elizabeth Baxter (dec.), Jan. 6, 1931; c. one. Chapl. Tomkins' Cove and Jones' Point, N.Y., 1930; Cur. S. Geo. Ch., Newburgh, N.Y., 1930-31; Vic. S. Mary's Ch., Palmer and S. Andr. Ch., Ludlow, Mass., 1931-33; R. Ch. Messiah, Gonzales, Yoakum and Hallettsville, Tex., 1933-35; Chapl. S. John's Ch., Logan, Utah, 1937-38; Mssy. Roosevelt, Duchesne and Vernal, Utah, 1938-40. Mem. Amer. Lit. Assoc., 1946. Publ. "Encouraging Faith," 1941.

HURLBUT, George Wallace (W.N.C.), Statesville, N.C.—Retired, 1933—b. Ogdensburg, N.Y., Feb. 15, 1865; s. Edward A. Hurlbut and Constantia (Gage). Pub. Schs. and Acad., Ogdensburg; Boston Un., B.A.; DeLancey Div. Sch., 1899. D—May, 1900, P—Jan., 1901, Bp. Walker. m. Jean Barron, Dec. 25, 1913; c. four.*

HURLEY, Walter Perrott (Me.), Kimball Rd., Northeast Harbor, Me.—R. S. Mary's-by-the-Sea, 1943—b. Salem, Mass., Sept. 24, 1916; s. William Hurley and Esther (Perrott). H. Sch., Salem; N. E. B.S., 1938; Boston Un., 1 yr.; E. T. S., B.D. D—June, 1942, Bp. Sherrill. P—Feb., 1943, Bp. Loring. m. Polly Ford, Sept. 1, 1941; c. one. Vic. Ch. Our Sav., Hull's Cove and Cur. S. Sav. Ch., Bar Harbor, Me., 1942-43.

HURSH, Leonard Clement (Q.), 1828 E. Clementine St., Phila. 34, Pa.—Offic. Emm. Ch.—b. Phila., Feb. 18, 1888; s. Joseph Barnes Hursh and Adelaide (Hartley). P. D. S.,

1913; Nash; Sea. D—Apr., 1917, P—June, 1919, Bp. Tyler. P-in-c. S. Mark's Ch., Towner, N.D.; S. Paul's Ch., Rugby and Gr. Ch., York, N.D., 1917-20; Vic. Canton, Lewiston and Farmington, Ill., 1921-26; Vic. Ch. Gd. Shpd. and Can. Cathd. S. John, Quincy, Ill., 1926.*

HURST, Edwin William (N.C.), 308 Terry St., Hamlet, N.C.—Retired, 1938—b. Sumter, S.C., June 26, 1891; s. Edwin William Hurst and Hattie (Villeneuve). H. Sch., Sumter; U. S. C.; Moody Bible Sch., Chicago. D—Sept., 1929, P—June, 1930, Bp. Cheshire. m. Daisy Stackby, Apr. 11, 1917; c. three. Form. Meth. Min., 12 yrs.; P-in-c. S. Jos. Ch., W. Durham, N.C., 1930; Chr. Ch., Walnut Cove and Trin. Ch., Mt. Airy, N.C., 1932; In-c. S. Steph. Ch., Erwin, N.C.; In-c. All SS. and Messiah Ch., Rockingham, N.C.

HUSKE, Bartholomew Fuller (E.C.), 108 Hillside Ave., Fayetteville, N.C.—Supply wk., Dio. E.C., 1945—b. Fayetteville, N.C., Aug. 15, 1884; s. Alexander Strange Huske and Margaret (Fuller). Un. N. C., B.A., 1903; Un. So., 1905-08; Un. So. Cal., D.D., 1929, D—June, 1908, P—Aug., 1909, Bp. Strange. R. S. Paul's Ch., Greenville, N.C., 1908-10; R. Chr. Ch., New Bern, N.C., 1910-17; Chapt. U. S. N., 1917-30 and 1942-46; R. S. Mary's Ch., Kinston, N.C., 1930-38; R. Gr. Ch., Whiteville, N.C., 1938-40; R. Trin. Ch., Lumberton, N.C., 1938-42.

HUSKE, Joseph Strange, Jr. (W.N.C.), 209 No. Cedar St., Lincolnton, N.C.—P-in-c. S. Luke's Ch. and Ch. Our Sav. 1946—b. Fayetteville, N.C., Feb. 14, 1921; s. Joseph Strange Huske and Mary Starr (Cook). H. Sch., Fayetteville; Un. N. C., B.A., 1942; V. T. S., B.D., 1944. D—June, 1944, P—May, 1945, Bp. Darst. D-in-c. S. Paul's Ch., Greenville, N.C., 1944; D- and P-in-c. Ch. Adv., Williamston, N.C., 1944-46.*

HUSTON, Rt. Rev. Simeon Arthur, R.F.D., Winslow, Wash.—Retired, 1947—b. Cincinnati, Dec. 10, 1876; s. Simeon Ashley Huston and Matilda (Bogen). Ken., B.A., 1900, D.D., 1925; Bex., 1903; Coll. of Puget Sound, LL.D., 1932. D—June, 1903, P—June, 1904, Bp. Vincent. Con. Bp. Dio. Ol., May 15, 1925, Bpp. Kinsolving, Capers, Stevens, Shayler, Quin, Moore, Seaman, m. Dorothea J. Brotherton, Oct. 4, 1911. Cur. Trin. Ch., Columbus, 1903-07; Cur. S. Paul's Cathd., Detroit, 1907-13; R. S. Mark's Ch., Cheyenne, Wyo., 1913-19; R. Chr. Ch., Baltimore, 1919-21; R. S. Mark's Ch., San Antonio, Tex., 1921-25; Bp. Dio. Ol., 1925-47.

HUTCHENS, Joseph Warren (Conn.), 768 Fairfield Ave., Bridgeport 4, Conn.—R. S. John's Par., 1940—b. Elнора, Ind., Jan. 20, 1910; s. Rev. Ezra Lewis Hutchens and Hallie Mable (Wythe). Ind. Un.; Evansville Coll.; N. W., B.A., M.A.; G. T. S., S.T.B. D—June, 1937, P—Dec., 1937, Bp. Stewart. m. Carolyn Hilton, Nov. 19, 1940. Cur. and Dir. Rel. Educ. S. Luke's Pro-Cathd., Evanston, Ill., 1937-39.*

HUTCHESON, William Byrd Lee (Va.), 1117 Texas Ave., Houston, Tex.—Asst. Chr. Ch., 1946—b. Gloucester, Va., Aug. 17, 1915; s. Henry Edmunds Hutcheson and Evelyn (Lee). H. Sch., Gloucester; Va. Poly. Inst., 1935; Hampden-Sydney, B.S., 1937; V. T. S., B.D., 1941. D—June, 1941, P—June, 1942, Bp. H. St. G. Tucker. m. Christine Scheper Munford, June 7, 1941; c. two. R. S. Anne's Par., Loretto, Va., 1941-43; R. Gr. Ch., Casanova, S. Luke's Ch., Remington and Chr. Ch., Brandy, Va., 1943-45; Chapt. U. S. A., 1946.

HUTCHINS, Frank Hilliard (L.I.), 247 New York Ave., Brooklyn 16, N.Y.—R. Ch. Redeem., 1944—b. Phila., May 1, 1903; s. Harry Hutchins and Emilie Thompson (Hilliard). H. Sch., Urbana, Ill., Un. Ill. B.A., 1924; N. W.; G. T. S., 1928; Colmb., M.A., 1932. D—Apr., 1928, Bp. Stires; P—Jan., 1929, Bp. Griswold. m. Anne Richard, Nov. 25, 1936. Cur. Gr. Ch., Oak Park, Ill., 1929-30; Cur. S. Mark's Ch., Phila., 1930; Cur. Trin. Ch., N.Y.C. 1930-31; Asst. S. Mary's Convent, Peekskill, N.Y., 1931-32; Asst. S. Sim. Ch., N.Y.C., 1933-34; Asst. Ch. Renss., N.Y.C., 1934-35; Cur. S. John's Ch. and P-in-c. Chap. Redeem. Yonkers, N.Y., 1936-41; P-in-c. Ch. S. John Bapt., Clarendon, Tex., 1941-44.

HUTCHINS, Gordon, Jr. (W.M.A.), HDQ. 3rd MGR, Chaplain's Section, APO 179, c/o P.M., New York, N.Y.—Chapl. U. S. A., 1944—b. Ancon, C.Z., Nov. 23, 1917; s. Gordon Hutchins and Kathleen Radcliffe (Hooper). Pomfret Sch.; Wms., B.A., 1939; G. T. S., 1943. D—Mar., 1943, P—Oct., 1943, Bp. W. A. Lawrence. Asst. to R. S. John's Ch., Williamstown, Mass., 1943-44.*

HUTCHINSON, Charles Samuel. Died November 9, 1942. For data see Edition 1941.

HUTCHINSON, Edward (L.A.), 515 Orange St., El Centro, Cal.—R. S. Paul's Ch., 1941—b. Durham, Eng., Oct. 28, 1893; s. Edward Hutchinson and Mary (Pratt). Bede Collgt., Durham; S. Boniface, Warminster, Eng.; Ch. Army Coll., London. D—Apr., 1926, P—Oct., 1926, Bp. Morrison. Mem. Ch. Army, Eng.; D-in-c. S. Paul's Ch., Creston, Ia.; Cur. S. John's Ch., Newport, R.I.; Vic. Blessed Sacrament Ch., Green Bay, Wis.; R. S. Thos. Ch., Falls City, Neb.

HUTCHISON, Charles Edward (N.k.), Hotel Suburban, E. Orange, N.J.—Retired, 1942—b. Boston, Sept. 29, 1872; s. Charles Edward Hutchison and Mary Anne Elizabeth (Sargent). Harv., B.A., 1893; E. T. S., B.D., 1897. D—May, 1897, Bp. Lawrence; P—June, 1898, Bp. H. C. Potter. m. Louise H. Kendall (dec.), 1902. Cur. Calv. Ch., N.Y.C.,

1897-99; R. Gr. Ch., Avondale, Cincinnati, O., 1899-1902; Vic. Ch. Ascen., Boston, 1902-06; R. Chr. Ch., E. Orange, N.J., 1906-42; Archd. Dio. N.k., 1925-29. Chrmn. Bd. Soc. Serv., Dio. N.k., 1911-20.

HUTT, Robert Bines Woodward (Conn.), Simsbury, Conn.—Prof., Psych., Trin. Coll., 1927—b. Glens Mills, Pa., Nov. 13, 1886; s. William Henry Hutt and Josephine Elizabeth (Smith). Un. Pa., B.S., 1909, M.A., 1911, Ph.D., 1924; G. T. S., 1914. D—June, 1914, Bp. Rhinelander; P—Dec., 1914, Bp. N. S. Thomas. m. Florence Duncan Spruance, Apr. 12, 1915; c. one. R. S. Mark's Ch., Casper, Wyo., 1914-18; U. S. A., 1918-19; Instr. Dept. Psych., Un. Pa., 1919-24; R. S. John's Par. and Settlement House, No. Liberties, Phila., 1919-21; Psychologist, Montgomery Sch., 1921-23; Assoc. R. All SS. Ch., Wynnewood, Pa., 1921-23; Ch. Our Sav., Jenkintown, Pa., 1923-26. Mem. Dept. Rel. Educ. and Chrmn. Com. Week-day Rel. Educ., Dio. Pa., 1924-26; Exec. Coun., Dio. Pa., 1925, 26; Mem. Mssy. Com., Conv., Norristown, Pa., 1925-26.*

HUTTON, Harold Lawton (R.I.), 24 Lowden St., Pawtucket, R.I.—R. S. Paul's Ch., 1941—b. Lonsdale, R.I., Oct. 28, 1909; s. Alfred Lanworthy Hutton and Annie (Wain). H. Sch., Pawtucket, R.I.; Leh., B.A., 1935; G. T. S., 1938. D—June, 1938, P—Jan., 1939, Bp. Perry. m. Lydia Frances Hunt, June 24, 1939; c. two. Asst. R.S. Paul's Ch., Pawtucket, R.I., 1938-41.

HUTTON, Samuel Janney (Va.), The Rectory, Kingston Parish, Mathews, Va.—R. Kingdon Par., 1946—b. Brookeville, Md., Mar. 12, 1897; s. Ulric Hutton and Mary Brooke (Janney). Brookeville Acad.; H. Sch., Sherwood; Earlharm Coll., B.A., 1917; Colmb., M.A., 1924; Kings Coll., Cambridge, Research Stdt., 1924-25; G. T. S., 1923, S.T.B., 1924. D—May, 1923, Bp. Davenport for W.; P—Dec., 1923, Bp. Freeman. m. Nancy Grace Chamberlain, June 29, 1934; c. three. Chapt. The Gilman Co. Sch., Baltimore, 1925-26; Chapt. Va. Episc. Sch., Lynchburg, Va., 1926-27; Hdmstr. S. Paul's Sch., Baltimore, 1927-29; Chapt. Salisbury Sch., Conn., 1929-37; R. Interment Par., Big Stone Gap, Va., 1937-41; R. Ch. Gd. Shpd., Richmond, Va., 1941-43; Hdmstr. Chr. Ch. Sch., Christchurch, Va., 1943-46.

HYATT, Frederick Stuart (Fla.), Box 343, Green Cove Springs, Fla.—Retired, 1932—b. Windsor, Eng., May 16, 1863. Eton Coll., Eng. D—Feb., 1907, Bp. Weed; P—May, 1911, Bp. Wells. Wenatchee, Wash.; R. S. Mary's Ch., Green Cove Springs, and S. Marg. Ch., Hibernia, Fla., 1924-32.*

HYATT, Harry Middleton (N.Y.), 888 Park Ave., New York 21, N.Y.—D—June, 1920, Bp. Fawcett; P—July, 1921, Bp. T. I. Reese. Ch. Adv., Cincinnati, 1920-21; S. Jas. Ch., Columbus, O., 1921-23; Chr. Ch. Yonkers, N.Y., 1927-30.*

HYDE, Arthur Penrhyn Stanley. Died December 27, 1943. For data see Edition 1941.

HYDE, Edward Clarendon (Ok.), 125 N.W. 7th St., Oklahoma City 3, Okla.—Asst. to Dean S. Paul's Cathd., 1946—b. Columbia, Mo., June 8, 1915; s. Abraham Lincoln Hyde and Edna Daisy (Day). H. Sch., Columbia; Un. So., B.A., 1937; U. T. S., B.D., 1940. D—June, 1940, Bp. Scarlett; P—Dec., 1940, Bp. Spencer. m. Mary Ruth Rogers, Feb. 9, 1943; c. one. M-in-c. All SS. Mssn., West Plains and Transfig. Mssn., Mountain Grove, Mo., 1940-42; Jr. Cur. Trin. Ch., Tulsa, Okla., 1942-43; P-in-c. Trin. Mssn., Guthrie, S. Mary's Mssn., Edmond and S. Alb. Mssn., Cushing, Okla., 1945-46.

HYDE, Henry Neal (S.O.), 726 E. Maywood Ave., Peoria 4, Ill.—R. Emer. All SS. Ch., Portsmouth, O., 1946—b. Syracuse, N.Y., Feb. 26, 1873; s. Salem Hyde and Anne (Cheney). Phil. Acad., 1890-91; Ya., B.A., 1895; N.Y. Law Sch., 1897-98; G. T. S., 1900-02; Camb., 1903. D—May, 1902, P—Mar., 1903, Bp. Huntington. m. Madeleine Van Zile, June 1, 1904; c. four. Lay-Asst. Ch. Holy Commun., N.Y.C. 1900-02; Cur. Trin. Ch., Syracuse, N.Y., 1902; R. same, 1903-09; R. Chr. Ch., Little Rock, Ark., 1909-15; R. S. Phil. Par., Joplin, Mo., 1916-18; Archd. S. W. Mo., 1916-18; R. S. Paul's-by-the-Lake, Chicago, 1918-27; Exec. Secy. Dio. W. Mo., 1927-30; R. All SS. Ch., Portsmouth, O., 1930-46. Exam. Chapt. Dio. C.N.Y., 1905-09; Exam. Chapt. Ark., 1909-15; Dep. Gen. Conv., 1910, 13, 34, 37; Judge Court Review Prov. S.W., 1910-18; Mem. Stndg. Com., Ark., 1911-15; Secy. Prov. Syn. S.W., 1914-18; Exam. Chapt. Dio. W.Mo., 1916-18; Mem. Bp. and Coun., 1925; Chrmn. Dept. Soc. Serv., Dio. C., 1925-26; Secy. Dio. W.Mo. and Mem. Exec. Coun., 1927-30; Mem. Dioc. Field Dept., 1931-35; Assoc. Secy. Field Dept. Natl. Coun., 1931-34; Del. Prov. Syn., 5th Prov., 1932, 33, 35, 36, 38, 39; Mem. Field Dept., 1933-39; Mem. Dept. Mssns., 1935-39; Judge Court Review, Prov. Mid-West, 1936-38. Mem. Delta Kappa Epsilon; Mem. Sons Amer. Rev.

HYDE, James Winchester (S.O.), Box 252, Delaware, O.—R. S. Pet. Ch., 1946—b. Little Rock, Ark., Sept. 10, 1915; s. Rev. Henry Neal Hyde and Madeleine (Van Zile). H. Sch., Portsmouth, O.; Deerfield Acad., Mass.; Amh., B.A., 1939; Syr., B.S., 1940; U. T. S., B.D., 1945. D—June, 1945, P—Mar., 1946, Bp. Hobson. Asst. Libr. Cooper Union, N.Y.C., 1940-42; Asst. Ed.: "The Witness," 1943-44; Lay-R.S. Luke's Chap., Katonah, N.Y., 1943-44; Asst. Chapt. Colmb. and Assoc. Chapt. S. Luke's Hosp., N.Y.C., 1944-45; D-in-c. S. Pet. Ch., Delaware, O., 1945-46. Arts. in: "Wilson Library

Bulletin," "The Witness," "The Union Review" and "Union Seminary Quarterly Review."

HYNDMAN, Ivor George (Ind.), 134 W. 11th St., Anderson, Ind.—Vic. Trin. Ch., 1938—D—June, 1933, P—May, 1934, Bp. Francis. In-c. S. Geo. Ch., Terre Haute, and S. John's Ch., Crawfordsville, Ind., 1934-38.*

HYSLOP, John William (U.), 1494 Edison St., Salt Lake City 4, Utah—Rgstr. and Hstrgr.—; Retired, 1934—b. Glasgow, Scotl., Jan. 7, 1861; s. John Hyslop and Mary (Purcell). S. Mark's Sch., Salt Lake City; S. Steph., B.A., 1887; G. T. S., 1890, D—June, 1890, Bp. W. A. Leonard; P—Oct., 1890, Bp. Wingfield. m. (1) Isobel Campbell Turner (dec.), June 3, 1891; (2) Grace Mildred Baum, May 23, 1906; c. two. R. Virginia, Nev., 1890-92; Carson City, Nev., 1892-95; Ashtabula, O., 1895-1900; Tiffin, O., 1900-06; S. Mark's Ch., Aberdeen, S.D., 1906-17; Ch. Gd. Shpd., Ogden, Utah, 1917-34.*

I

IDLE, Harry. Died March 29, 1944. For data see Edition 1941.

IKEZAWA, Benjamin Shuntaro (Hon.), 721 Kanoa St., Honolulu 7, T.H.—Retired—b. Nara, Jap., Oct. 7, 1876. S. Paul's Un. (Rikiko Daigaku), Tokyo; Trin. Div. Sch., Tokyo, 1901; E. T. S., B.D., 1908, D—Dec., 1908, Bp. Partridge; P—Oct., 1912, Bp. H. St. G. Tucker. m. Tomyo Okuyama (dec.), Dec. 28, 1901; c. five. P-in-c. Gd. Samar. Mssn., Honolulu, T.H.*

IMRIE, Matthew Hindmarsh (N.Y.), War Dept., Office of Chief Chaplains, Wash. 25, D.C.—Chapl. U. S. A., 1941—b. Newcastles-on-Tyne, Eng., Mar. 31, 1905; s. Matthew Imrie and Mary Lawson (Milburn S. Steph.; Colmb. B.A., 1930, M.A., 1938; G. T. S., S.T.B., 1933; Amer. Theol. Sem. D.D., 1940. D—June, 1933, P—May, 1934, Bp. Sherrill. Chpl. House Refuge, Randalls Is., N.Y.C.; Asst. R. Zion Ch., Rome, N.Y., 1933-35; Asst. R. S. Pet. Ch., Port Chester, N.Y., 1935-37; Asst. Ch. Heav. Rest, N.Y.C., 1937-40; P-in-c. Chr. Ch., Colon, P.C.Z., 1941.*

INGERSOLL, Russell Richard. Died December 8, 1942. For data see Edition 1941.

INGLEY, Rt. Rev. Fred, Off., 1313 Clarkson St., Denver 3, Colo.—Bp. Dio. Colo., 1938—b. Staffordshire, Eng., Nov. 20, 1878; s. Albert Ingle and Mary (Bloomer). P. D. S., 1906, S.T.D., 1921; Colo. Col., D.D., 1928, D—June, 1906, P—Feb., 1907, Bp. Whitehead. Con. Bp. Coadj. Dio. Colo., June 11, 1921, Bpp. Tuttle, Whitehead, I. P. Johnson, Thomas, Shaylor, Beecher, m. Edith M. Hansen, June 9, 1909. R. S. Mary's Ch., Braddock, Pa., 1906-08; S. Matt. Ch., Kenosha, Wis., 1908-17; S. Mark's Ch., Denver, 1917-21; Bp. Coadj. Dio. Colo., 1921-38; Provisional Bp., Dist. Wyo., 1936. Pres. Prov. N. W., 1929-35; Pres. S. Luke's Hosp., Denver; Exec. Chrmn. Evergreen Conf.

INSLEY, Levin Irving (Tex.), 307 Church St., Bastrop, Tex.—R. Calv. Ch., 1943—b. Bivalve, Md., Nov. 22, 1882; s. George D. Insley and Susan Priscilla (Horseman). H. Sch., Salisbury, W. Md., B.A., 1904, V. T. S., 1908, D—July, 1908, P—Apr., 1909, Bp. Adams. m. Sadie B. Waddell, Sept. 22, 1910; c. five. R. E. Newmarket and Vienna, Md.; Ch. Redeem. Eagle Pass; Ch. S. John's-by-the-Sea, Tampa, Fla., 1921; S. Luke's Par., Church Hill, Md., 1921; R. S. Mary Anne's Par., North East, Md.

IRELAND, Frank Glenn (M.), 227 Marshall St., Brooklyn, Mich.—R. All SS. Ch., Brooklyn and S. Mich. Ch., Cambridge, 1939-42 and 1945—b. Flint, Mich., Apr. 17, 1907; s. Frank Ireland and Frances (Carter). H. Sch., Flint; Ken. B.A., 1935; Bex., B.D., 1939; Un. Mich., M.S., 1946. D—June, 1939, Bp. Page; P—Dec., 1939, Bp. Creighton. m. Dorothy Frances Oakes, Feb. 6, 1937; c. three. P-in-c. S. Edm. Ch., Arcadia, Fla., 1942-43; R. S. Luke's Ch., Ft. Myers, Fla., 1943-45.

IRISH, George M. (W.N.Y.), Cranberry Lake, N.Y.—R. Emer., Trin. Ch., Lancaster, 1922—Hob., B.A., 1884; G. T. S., S.T.B., 1889, D—May, 1888, P—Mar., 1889, Bp. Doane. In-c. S. Andr. Ch., Norwood, N.Y., 1888-89; Zion Ch., Colton, N.Y., 1889-1900; Lectr. on Eccles. Pol. and Canon Law, DeLancey Div. Sch.; R. Trin. Ch., Lancaster, N.Y., 1900-22.

IRWIN, John William (Pa.), 141 E. Walnut Lane, Phila. 44, Pa.—Press Relations, Natl. Coun., 1923—; Asst. Gr. Ch., Mt. Airy, 1927—b. Churchtown, Pa., Mar. 18, 1884; s. William B. Irwin and Annie (McCaa). Priv. instrs. D—June, 1927, P—May, 1929, Bp. Garland. m. Daisy L. Rudisill, July 18, 1903; c. one. Author: "Publicity for the Church," pub. by Natl. Coun. Ed.: "Churchways," "The Church in Action," "Reconstruction and Advance Fund News," "The Party Printed Parish Paper."

IRWIN, William R. Geiger. Died July 4, 1945. For data see Edition 1941.

ISACKSEN, Frederick Robert (Pa.), 3344 Webster St., Phila. 43, Pa.—Asst. S. Luke's and Epiph. Ch., 1946—b. Framingham, Mass., Sept. 27, 1903; s. Frederick Albert Isacksen and Carrie Edith (Kimball). H. Sch., Framingham; Boston Un., B.S., 1926, S.T.B., 1929, M.A., 1930. D—June, 1946, P—Dec., 1946, Bp. Hart. m. Helen May Eselbey, Feb. 22, 1932; c. three. In-c. S. Paul's Ch., Benicia, Cal., 1942-43; Chpl. U. S. A., 1942-45.

ISHERWOOD, Percy (Roch.), 26 Browns Ave., Scottsville, N.Y.—P-in-c. Gr. Ch., Scottsville and S. Andr. Ch., Caledonia, 1943—b. Balton, Lancashire, Eng., Mar. 13, 1875; s. Daniel Isherwood and Margaret (Laitwaite). Priv. and Ch. Schs.; Montr. Dioc. Theol. Coll., 1909; McGill Un., B.A., 1908, D—1909, P—1910, Bp. Mills. m. Eva Dora Porteous, July 26, 1911; c. two. Serv. in Can., 1909-11; Asst. S. Jas. Ch. and Cur-in-c. Ch. Holy Commun., Buffalo, N.Y., 1911-14; R. S. John's Ch., Mt. Morris, N.Y., 1914-23; Gr. Ch., Bay City, Mich., 1924-34; Vic. S. John's Mssn., Durand and S. John's Mssn., Chesaning, Mich., 1934-43.*

ISON, Luther Oliver (Ore.), St. Matthew's Chapel, Gold Beach, Ore.—Vic. S. Matt. Chap., Gold Beach and S. Tim. Chap., Brookings, 1946—b. Baker, Ore., Jan. 12, 1918; s. Virgil Strother Ison and Mary Moore (Haradon). H. Sch., Baker; Reed Coll., Un. So., B.A., 1942; G. T. S., 1945. D—May, 1945, Bp. De Wolfe; P—June, 1946, Bp. Dagwell. m. Helen Elizabeth Jennings, Sept. 1, 1945.

ISSO, Paulo Kiyoshi (S.Bra.), Registro 4-19, Via Santos-Juquia, São Paulo, Brazil—R. All SS. Ch., 1933—b. Japan, Mar. 26, 1901; s. Taminosuke Isso and Mume (Iijima). S. Paul's Un., Tokyo, 1927; Cent. Theol. Coll., Tokyo, 1927. D—Oct., 1932, P—Aug., 1933, Bp. W. M. M. Thomas. m. Miriam Tetsuko Shibata, Sept. 16, 1928; c. five.*

ITO, John Yasoji (S.Bra.), Caixa Postal, 2628, Rua Corope No. 108, São Paulo, Brazil—Archd. Japanese Mssn., 1938—b. Miwa Mura, Kamiina Prov. Nagano, Dec. 3, 1887; s. Kenzo and Kane Kasuga Ito. Higher Navigational Sch., 1910; Holy Trin. Coll., Osaka, Japan, 1915; Cent. Theol. Sem., Tokyo, B.D., 1919. D—Apr., 1926, Bp. Kinsolving; P—Apr., 1928, Bp. W. M. M. Thomas. m. Ayako Naide, Apr. 25, 1930; c. two. Gen. Mssy., Japanese Mssn.; São Paulo, Brazil, 1923-38. Publ.: "Sei Ko Kai Kiyo Ho," Ch. Periodical Mag. of Japanese Mssn.

IVERSEN, Leonard St. John (Md.), 4700 Roland Ave., Baltimore, Md.—Cur. S. Dav. Ch., Roland Pk., 1945—b. New York City, Oct. 31, 1916; s. Jacob Ingemann Iversen and Elizabeth Sophia (Carlson). Congers Sch.; N. Y. U.; Drew Un., B.A., 1943; Nash., 1946. D—Feb., 1945, Bp. Ivis; P—Mar., 1946, Bp. Fowell.

IVIE, Joseph Henry. Died July 21, 1942. For data see Edition 1941.

IVINS, Rt. Rev. Benjamin Franklin Pike, 804 E. Juneau Ave., Milwaukee 2, Wis.—Bp. Dio. Mil., 1933—b. So. Bend, Ind., Oct. 6, 1884; s. Elbert Thomas Ivins and Lucinda (Hart). Nash., 1907, D.D., 1921, D.C.L., 1940; Valparaiso Un., B.A., 1912; Un. Wis., M.A., 1918. D—Dec., 1909, P—Dec., 1910, Bp. White. Con. Bp. Coadj. Dio. Mil., May 7, 1925, Bpp. Webb, Weller, Griswold, McCormick, Fawcett, White, Gray, Longley, Anderson. m. Sarah Seeber, May 26, 1908; c. one. R. S. Thos. Ch., Plymouth, Ind. 1909-13; Mstr. Howe Sch., Howe, Ind., 1913-15; R. Chr. Ch., Gary, Ind., 1915-16; S. Luke's Ch., Kalamazoo, Mich., 1916-21; Pres. and Dean, Theol. Sem., Nash. 1921-25; Bp. Coadj. Dio. Mil., 1925-33, Spec. Lectr. Sociol., Nash., 1917-18. Visitor Amer. Congregation, S.S.J.E.; Protector, O.S.F.; Visitor Order S. Anne, Boston, Mass.; War serv., 4 yr.; Dep. Gen. Conv., 1916, 19. Ed-in-Chief: "The American Missal," 1931. Author: "Prayers for Men and Boys," 1931.

J

JACKSON, Charles Percival (S.F.), Box 564, Homestead, Fla.—Retired, 1931—b. Portville, N.Y., Dec. 21, 1854; s. Thomas Spencer Jackson and Sarah Ann (Percival). Pub. Schs., Portville; Un. Pa., M.D., 1879. D—Nov., 1908, P—Nov., 1910, Bp. W. C. Gray. m. Rosalie Vallance Tiers, Oct. 20, 1883. R. S. Steph. Ch., Coconut Grove, Fla., 1911-16; R. S. John's Ch., Homestead, Fla., 1916-31.

JACKSON, Ellsworth Bertram (O.), 112 City Park Ave., Toledo, O.—P-in-c. All SS. Ch., 1947—b. Wilmington, Del., Sept. 19, 1914; s. Walter Jackson and Viola (Jenkins). H. Sch., Wilmington; Linc., B.A., 1936, S.T.B., 1939; Bp. Payne Div. Sch., 1942. D—June, 1942, P—Sept., 1943, Bp. J.J. Gravatt. m. Ethel H. Malone, Sept. 21, 1940; c. one. P-in-c. Epiph. Mssn., Spartanburg, S.C., 1942-44; Vic. S. Mark's Ch., Plainfield, N.J., 1944-45; Chpl. Seville Homes (Housing Estate), Cleveland, 1945-47.

JACKSON, Eric Whitcliffe (Cal.), Ravenswood and Pine St., Menlo Park, Cal.—R. Trin. Ch., 1945—b. Upton, Cheshire, Eng., Nov. 21, 1900; s. Colin Fred Jackson and Annie Gertrude (Longson). H. Sch., No. Vancouver; Un. B. C., B.A., 1924; Anglican Theol. Coll., B.C., L.Th., 1931. D—May, 1931, P—Dec., 1931, Archbp. of New Westminster. m. Ivy Christine Berridge, Apr. 4, 1932; c. two. Serv. in India, 1924-29. Ceylon, 1934-40 and Can., 1931-34; R. Ch. Our Sav., Mill Valley, Cal., 1940-42; Chpl. Anglo Saxon Petroleum Co., Tankers, 1942-45.

JACKSON, John Charles (Cal.), Santa Ana, Cal.—b. London, Eng., Apr. 27, 1889; s. Alfred John Jackson and Matilda Louise (Corney). Ch. Div. Sch. D—June, 1916, P—May, 1917, Bp. W. F. Nichols. Vic. S. John's Ch., Goldfield, Nev.*

JACKSON, John Herbert. Died April 8, 1946. For data see Edition 1941.

✦ **JACKSON, Rt. Rev. John Long**, Res., 2136 Prytania

St.; Off., 509 International Bldg., New Orleans 12, La.—Bp. Dio. La., 1940—b. Baltimore, Mar., 28, 1884; s. Edward Thornton Jackson and Helen M. (Long). Episc. H. Sch., Alexandria, Va.; Johns Hop., B.A., 1905; V. T. S., 1908, D.D., 1940; Un. So., D.D., 1940. D—June, 1908, Bp. Paret; P—June, 1909, Bp. Harding for Md. Con. Bp. Dio. La., May 1, 1940. m. Eleanor Crawford, June 18, 1913; c. two. Asst. Trin. Ch., Towson, Md., 1908-09; Asst. S. Paul's Ch., Baltimore, 1909-10; R. Emm. Ch., Harrisonburg, Va., 1910-14; R. S. Mart. Ch., Charlotte, N.C., 1914-40.

JACKSON, Nathaniel Jethro (Lib.), Timbo-Rivercess, Grand Bassa, Liberia, W. A.—R. S. Mich. and All Ang. Ch., 1934—b. Cape Palmas, Lib., W. A., Sept. 7, 1897; s. William Henry Jackson and Ellen E. (Ridgley). Cape Palmas Sem.; Coll. W. A.; Cuttingham Div. Sch., L. Th. D.—May, 1925, Bp. Gardiner; P—May, 1926, Bp. Campbell. R. S. Pet. Ch., Caldwell, Monrovia, Lib., 1926-34.

JACKSON, Oral Virgil (Mo.), 109 E. 12th St., Rolla, Mo.—M-in-c. Chr. Ch., Rolla, S. John's Ch., Sullivan and Trin. Ch. St. James, 1931—b. Davis Co., Ind., Oct. 22, 1895; s. Thomas Jackson and Lucy Anne (Taylor). H. Sch., Worthington, Ind.; DePauw, B.A., N. W. M.A.; Chic.; Garrett Bible Inst., B.D. D—Dec. 1931, P—June, 1932, Bp. Scarlett. Prof. and Hd. Dept. Bible and Rel., Cornell Coll., Mt. Vernon, Ia., 1926-31.*

JACKSON, Otis Goodwin (M.), 412 E. Kearsley St., Flint 3, Mich.—R. S. Paul's Ch., 1938—b. Medford, Mass., Sept. 1, 1902; s. Henry Clinton Jackson and Clara Wild (Goodwin). H. Sch. Medford; Phil. Acad., Andover; Dart., B.A., 1924; U. T. S.; E. T. S., B.D., 1928, D—June, 1928, Bp. Slattery for N.H.; P—Dec., 1928, Bp. Anderson. m. Arline Moseley Hayden, Nov. 24, 1928; c. four. Asst. S. Paul's Ch., Chicago, 1928-31; M-in-c. S. Mark's Ch., Oakley, Cincinnati, O., 1931-38.

JACKSON, Robert Wayne (La.), 114 Jefferson St., New Iberia, La.—R. Ch. Epiph., 1946—b. Atlanta, June 14, 1903; s. William Andrew Jackson and Lillian Gertrude (Smith). H. Sch., Atlanta; Un. So., B.A., 1924; G. T. S., 1927; Vanderbilt Un. and Nash., Grad. wk. D—July, 1927, Bp. Gallor; P—Sept., 1928, Bp. Maxon. m. Mary Anne Cooke, Dec. 6, 1930; c. one. P-in-c. S. Pet. Ch., Nashville, Tenn., 1927-30; P-in-c. S. Geo. Ch., Texas City, Tex., 1930-32; R. Ch. Our Saviour, Crystal and S. Geo. Ch., Gattou, C.Z., 1933-45; Chas. J. N. C., 1945-46. Pres. Coun. Adv., 1941-45; Archd. Atlantic, 1941-45; Del. Gen. Conv., 1943, all C.Z.

JACKSON, Roderick Humes (S. Va.), Washington and London Sts., Portsmouth, Va.—R. S. John's Ch., 1940—b. Bennettsville, S. C., Feb. 12, 1900; s. John Murchison Jackson and Elizabeth Walker (Duvall). Gram. Sch., Murchison; H. Sch., Bennettsville; Un. Va., B.A., M.A., 1921; V. T. S., B.D., 1924. D—June, 1924, P—June, 1925, Bp. Guerry. m. Willie Mae Stroman, Apr. 26, 1934. R. Chr. Ch., Charleston, S.C., 1924-27; Mssy. Kyoto, Japan, 1927-33; R. Ch. Redeem., Orangeburg, S.C., 1933-40. Collaborated in translation of "The First Japanese Mission to America" (1860).

JACKSON, William Henry Ross (E.C.), 835 W. Morgan St., Raleigh, N.C.—Chapl. Central Prison, 1946—b. New York City, Apr. 9, 1902; s. William Henry Jackson and Elizabeth (Ross). H. Sch., Clinton; Bus. Coll.; C. C. N. Y.; DuBois Meml. Ch. Trng. Sch.; Un. Toronto; Un. So., 1931. D—Apr., 1930, P—June, 1931, Bp. Darst. m. Vertie N. Moore, July, 1933; c. two. R. Holy Cross Ch., Aurora and S. John's Ch., Connetquot, N. C., 1931-37; R. S. Jas. Ch., Ayden, S. Barn. Ch., Snow Hill and S. John's Ch., Winterville, N.C., 1937-46; Chapl. (Capt.) U. S. A., 1940-46.

JACOBS, Allen (Ma.), 4184 Ingraham Highway, Coconut Grove, Miami 33, Fla.—Retired, 1940—b. Cambridge, Mass., Jan. 28, 1873; s. Bella Farwell Jacobs and Laura (Demmon). Harv., B.A., 1898; E. T. S., B.D., 1901. D—June, 1901, P—May, 1902, Bp. Lawrence. m. Lois Cleveland Walker, Aug. 14, 1903; c. two. Cur. Cathd. Our Merc. Sav., Faribault, Minn., 1901; Asst. S. John's Ch., Providence, R.I., 1901-03; R. S. Mary's Ch., So. Portsmouth, R.I., 1903-07; Asst. Chr. Ch., Cambridge, Mass., 1907-08; R. Chr. Ch., Plymouth, Mass., 1908-16; Mssy. E. Okla., 1916-18; S. Luke's Ch., Des Moines, Ia., 1918-20; S. John's Ch., Logan, Utah, 1920-27; Dean Trin. Cathd., Reno, Nev., 1927-29; R. Ch. S. John Evang., Duxbury, Mass., 1930-40. Exam. Chapl., Dio. Ma., 1916, Dist. U., 1921; Chrmn. Coun. Adv., Dist. Nev., 1928-29. Author: "The Quality of Mercy."

JACOBS, Edward (P.I.), St. Francis Mission, Upi, Cotabato, Mindanao, P.I.—Assoc. P. S. Fran. Mssn., 1946—b. Homestead, Pa., Aug. 9, 1918; s. John and Elizabeth A. Jacobs. H. Sch., Homestead; Carroll Coll., B.A., 1941; Nash., 1944. D—Dec., 1944, P—May, 1945, Bp. Conkling. Asst. P. Ch. Atone, Chicago, 1945-46.

JACOBS, Louis Densmore (C.N.Y.), 31 Mill St., Binghamton, N.Y.—R. Ch. Gd. Shpd., 1936—b. Scranton, Pa., Feb. 4, 1906; s. Louis Daniel Jacobs and Madge (Holmes). Pub. Schs., Scranton; Colgate, B.A., 1930; G. T. S., 1933. D—Apr., 1933, P—Dec., 1933, Bp. Fiske. m. Marie Mountain, Sept. 2, 1935; c. one. In-c. S. Paul's Ch., No. Utica and Cur. Gr. Ch., Utica, N.Y., 1933-35; Cur. Ch. Gd. Shpd., Binghamton, N.Y., 1935-36. Pres. Bd. Trust. House Gd. Shpd., 1944.

JACOBS, Richard Voorhees (L.I.), 180-01 140th Ave., Springfield Gardens 13, N.Y.—Vic. S. John's Ch., Springfield Gardens and P-in-c. Chr. Ch., Stewart Manor, 1945—

b. Brooklyn, N.Y., June 4, 1905; s. Richard E. Jacobs and Elsie Claribel (Melius). Poly. Prep. C. D. S., Brooklyn; Pr., 1929; G. T. S., 1938. D—June, 1938, Bp. Larned; P—May, 1940, Bp. Stires. m. Genevieve Westlake Cadmus, June 15, 1934; c. two. P-in-c. Chr. Ch., Stewart Manor and S. Jas. Ch., Franklin Sq., L.I., 1940-41. Capt. F. A., U. S. A., 1941-44; Loc. Ten. Ch. Resurr., Richmond Hill, 1944. Treas. Army and Navy Cmssn., Dio. L.I., 1945—; Treas. L.I. Cler. League, 1945—; Chapl. Stewart Manor Post, Amer. Leg., 1945—; Chapl. S. Geo. Assn. Firemen Nassau Co., 1946—; Chapl. Nassau Co. Jail, Mineola, N.Y.

JACOBS, William Lockhart (Ark.), 209 Pine St., Newport, Ark.—R. S. Paul's Ch., 1945—b. Dyer, Tenn., Mar. 30, 1917; s. William Albert Jacobs and Mattie Belle (Lockhart). Un. So., B.A., 1941; V. T. S., B.D., 1943. D—Sept., 1943, Bp. Maxon; P—June, 1944, Bp. Dandridge. m. Marian Maul Shanley, June 5, 1945. Asst. S. John's Ch. and Chapl. Tyson Meml. House, Knoxville, Tenn., 1943-45.

JACOBSON, James Howard (C.), N. W. Military and Naval Acad., Lake Geneva, Wis.—Supt. and R. N. W. Milit. and Naval Acad., 1944—b. Chicago, Sept. 2, 1909; s. Albert John Jacobson and Ruth Jessica (Haynes). Gram. and H. Sch., Chicago; H. Sch., Columbus, O.; O. St. Un., B. Arch., 1931; Berk., S.T.B., 1934. D—June, 1934, Bp. Hobson. P—Mar., 1935, Bp. Budlong for S.O. Cur. S. Matt. Ch., Wilton, Conn., 1934; P-in-c. same, 1935; R. same, 1935-39; Dir. Episc. Stdt. Wk., Un. Pa., 1940-42; Asst. Supt. N. W. Milit. and Naval Acad., Lake Geneva, Wis., 1942-44.

JACOBY, Robert Longacre (N.Y.), 144 W. 47th St., New York 19, N.Y.—Sr. Cur. Ch. S. Mary Virg., 1945—b. Phila., Jan. 7, 1911; s. Harry Lot Jacoby and Annie Elizabeth (Longacre). H. Sch., Abington; Un. Pa., B.A.; V. T. S., B.D. D—June, 1935, Bp. Taitt; P—Dec., 1935, Bp. Taitt for W. Dio. Vt., 1935; Cur. S. Steph. Ch., Incarn. Par., Wash., D.C., 1936; Sr. Cur. S. Steph. Ch., Providence, R.I., 1936-38; Asst. Trin. Ch., Bridgeport, Conn., 1938-41; Cur. Ch., Binghamton, N.Y., 1941-42; R. same, 1942-44; Cur. Ch. Luke's Ch., Evanston, Ill., 1944-45.

JAMES, Charles Pritchard (Har.), 227 Cherry St., Columbia, Pa.—R. S. Paul's Ch., 1942—b. Danville, Pa., May 2, 1916; s. Blaine Alexander James and Matilda Mae (Pritchard). H. Sch., Danville; Bloomsburg Tr. Tchrs. Coll., B. S., 1938; G. T. S., 1941. D—June, 1941, Bp. Wyatt-Brown; P. Dec., 1941, Bp. Ward. m. Helen Louise Longenecker, Oct. 5, 1944. Cur. S. Paul's Ch., Columbia, Pa., 1941.

JAMES, Fleming (Tenn.), North Haven, Conn.—Retired, 1947—b. Gambier, O., Jan. 11, 1877; s. Rev. Fleming James and Mary Ella (Duvall). Kenyon Milit. Acad.; Episc. Acad., Phila.; Un. Pa., B.A., 1895, M.A., 1896, Ph.D., 1899; P. D. S., 1901, S.T.D., 1942; Berk., D.D., 1927; V. T. S., D.D., 1941. D—June, 1901, Bp. Whitaker; P—May, 1902, Bp. Mackay-Smith. m. Rebecca Godwin, June 10, 1902; c. three. M-in-c. S. Andr. Ch., Phila., 1901-02; Mssy-in-c. Amer. Congr. Ch. Our Sav., Shanghai, China, 1902-06; M-in-c. S. Anna's Mssn., Phila., 1906-12; R. S. Paul's Ch., Englewood, N.J., 1912-21; Prof. O. Test., Berk., 1921-40; Dean and Prof. O. Test., Un. So., 1940-47. Exam. Chapl., Dio. Pa., 1909-12, Dio. N'k., 1915-21; Chrmn. Com. Soc. Relations, Conn.; Coun. Chs., 1932-35. Co-author: "The Beginnings of Our Religion," 1934; Author: "Thirty Psalmists," 1938; "Personalities of the Old Testament," 1939.

JAMES, Marcus Gilbert (Roch.), 88 St. Nicholas Ave., New York 26, N.Y.—Asst. All Souls' Ch., 1947—b. Dec. 27, 1920. D—Feb., 1943, Bp. Manning for Jamaica; P—Jan., 1946, Bp. Reinheimer. P-in-c. S. Sim. Ch., Rochester, N.Y., 1945-46.*

JAMES, Paul Boynton. Died September 1, 1942. For data see Edition 1941.

JAMES, Roger C. (S.O.), Durham, N.C.—Natl. Rel. Trng. Sch.—D—Nov., 1904, Bp. Randolph. S. Andr. Ch., Cincinnati.*

JAMES, William Pence (C.), 6116 58th Ave., Riverdale, Md.—Retired, 1933—b. Venango Co., Pa., Dec. 8, 1867; s. Lemuel Mason James and Jane Eliza (McKee). Kan. Theol. Sch., 1898; Highland Coll., Kan., B.A., 1890, M.A., 1898. D—Dec., 1897, P—Nov., 1898, Bp. Millspaugh. m. Vinnie Cross (dec.), Oct. 28, 1903; c. four. S. Paul's Ch., Manhattan, Kan., 1897-1901; Gr. Ch., Brookfield, Mo., 1901-03; S. Paul's Ch., Marshalltown, 1903; S. John's Ch., Mason City, Ia., 1912-20; S. Luke's Ch., Ft. Madison, Ia., 1920-24; Gr. Ch., Galesburg, Ill., 1924-26; Dean S. John's Cathd., Quincy, Ill., 1926. Chrmn. Soc. Serv. Com., 1907-09; Dean Cedar Rapids, Ia., Dnry., 1910-12; Dean Dubuque Dnry., 1914-18; Dep. Gen. Conv., 1916, 1917; Treas. Dioc. Pens. Fund Com., 1917-20. Mem. Stndg. Com., Dio. Q., 1921.

JANSEN, Frederick Bromley (L.I.), 211 Griffing Ave., Riverhead, L.I., N.Y.—Cur. Gr. Ch., Riverhead and D-in-c. Ch. Redeem., Mattituck, 1946—b. New York City, Feb. 3, 1923; s. Frederick Bromley Jansen and Bertha (Nelson). H. Sch., Brooklyn; Carroll Coll., B.A., 1944; Nash., 1946. D—Jan., 1946, P—Mar., 1947, Bp. De Wolfe.

JANSEN, Waldemar, Jr. (Pa.), 1628 Juniper St., Norristown, Pa.—Retired, 1947—P. D. S., B.D., 1909. D—June, 1903, P—May, 1904, Bp. Whitaker. Asst. Trin. Ch., Oxford, Phila., 1903-04; S. Sim. Ch., Phila., 1904-06; S. Barth. Ch., Phila., 1906-11; R. Free Ch. S. John, Phila., 1911; R. Trin. Ch., Phila., 1911-47.*

JARDINE, Clyde Lawton (Ark.), 825 Beech St., Helena,

Ark.—R. S. John's Ch., 1946.—b. Jasper, Fla., Oct. 15, 1911; s. Clyde Rose Jardine and Lawton Vivian (Hires). H. Sch., Douglas, Ga.; Un. Ga. B.A., 1934; V. T. S., B.D., 1937. D—Nov., 1937, P—Dec., 1938, Bp. Barnwell m. Dolores Cowart, Aug. 22, 1938; c. two. Vic. S. Geo. Ch., Statesboro, Ga., 1938-39; Vic. So. Baldwin Chaps., Ala., 1939-41; R. S. John's Ch., Mobile, Ala., 1941-46.

JARDINE, Joseph Boyes (L.A.), 103 Garfield St., Lafayette, La.—R. Ch. Ascen., 1945.—b. Douglas, Ga., Dec. 6, 1912; s. Clyde Rose Jardine and Lawton Vivian (Hires). Douglas H. Sch.; So. Ga. Coll.; Rollins; Geo. Wash. Un.; Ga. Tchrs. Coll., B.S., 1938; Un. So., B.D., 1942. D—June, 1942, Bp. Green; P—June, 1943, Bp. Gray. R. S. Paul's Ch., Woodsville, N.H., 1942-43; Cler. Mstr. S. Paul's Sch., Concord, N.H.*

JARVIS, William Oscar. Died March 27, 1944. For data see Edition 1941.

JASSNICKER, Francisco (S.Bra.), Colonia 37, Rio Uruguay, Santa Catarina, Brazil.—R. Agnus Dei Ch., 1938.—b. Gross-Dittersdorf, Sudetengau, Ger., Aug. 20, 1899; s. John Jassnick and Francisca (Kretschmer). Gimnasial, 4 yrs. D—May, 1938, Bp. W. M. M. Thomas; P—Feb., 1943, Bp. Pithan. m. Martha Augusta Joanna Kassburg, Feb. 27, 1926; c. eight. Tchrs., 16 yrs.

JATHO, Charles Conrad (M.), 111 Hendrie Blvd., Royal Oak, Mich.—R. S. John's Ch., 1929.—b. Albany, N.Y., Sept. 23, 1888; s. Charles Loderick Jatho and Catherine Louise (King). Trin. Sch., N.Y.C.; Hob.; E. T. S., B.D. D—Oct., 1919, Bp. Lawrence; P—June, 1920, Bp. C. D. Williams for Ma. m. Margaret Willis Griffith, Mar. 1, 1919; c. two. Vol. French Army, 1917; U. S. A. (P.F.C.), 1917-19. Asst. Chr. Ch., Fitchburg, Mass., 1919-21; Asst. All SS. Ch., Worcester, Mass., 1921-24; R. Ch. Incarn., Cleveland, 1924-29. Exec. Coun., 1933-36 and 1939-41; Dioc. Forw. Move. Com., 1939-41; Dept. Mssns., 1939-46, all Dio. M. Author: "Church School Handbook"; "Special Children's Missions"; "How to Conduct a Children's Mission"; "The Church Visible"; "The Mountain of the Law"; "The Psalm of the Good Shepherd"; "This Way," an Episc. Ch. Handbook; "The Picture Key to the Book of Common Prayer"; Handbook Books on the Creed, Ten Commandments, The Church and the Church Year, Models, Kindergarten, Primary and Junior Handbook Book; Vacation Sch. Manuals: "The Church, The Steeple, The Ministry and People"; "Tales from Galilean Hills"; "Steps in Prayer and Worship"; "The Quest of the Holy Grail"; "Our Bible," a spec. course for Jr. High Age; "Our Church Year," a Ch. Sch. course for V-III Grades.

JAUREGUI, Hipolito. Died November 20, 1946. For data see Edition 1941.

JEFFERY, Leonard Stanley (S.C.), 113 Rutledge Ave., Charleston 16, S.C.—R. S. Paul's Ch., 1945.—b. Saltash, Cornwall, Eng., Apr. 18, 1897; s. Richard Jeffery and Mary Ann (Chapman). Devonport H. Sch., Eng.; King's Coll., London, Eng.; Cliff Coll., near Sheffield, Eng.; Neb. Sch. Theol., 1927. D—May, 1928, P—Jan., 1929, Bp. Shayler. m. Lillian Ethel Ball, July 22, 1922; c. one. Meth. Min.; In-c. Chr. Ch., Central City, Neb., 1928-30; In-c. Chr. Meml. Ch., El Reno and S. Luke's Ch., Watonga, Okla., 1930-36; R. S. John's Ch., Brownwood, Tex., 1936-45.*

JEFFERYS, Edward Miller. Died August 27, 1946. For data see Edition 1941.

JEFFERYS, William Hamilton, Jr. (Pa.), 318 Llandrillo Rd., Bala-Cynwyd, Pa.—b. Phila., May 27, 1915; s. William Hamilton Jefferys and Lucy Sturgis (Hubbard). Episc. Acad., Overbrook, Pa.; Harv., B.A., 1936; E. T. S., 1936-37; V. T. S., B.D., 1939. D—June, 1939, Bp. Taitt; P—May, 1940, Bp. Sherrill for Pa. m. Ena Violet Baur, June 12, 1937; c. three. Cur. Gr. Ch., New Bedford, Mass., 1939-40; R. Ch. Holy Trin., Marlborough, Mass., 1940-42; Chapl. Episc. Acad., Overbrook, Pa., 1942-44; Chapl. U. S. A., 1944-46.

JEFFRESS, Edwin Bedford, Jr. (N.C.), 12 No. Spring St., Concord, N.C.—R. All SS. Ch., Concord, 1944.—P-in-c. Chr. Ch. Albemarle, 1946.—b. Greensboro, N.C., July 8, 1915; s. Edwin Bedford Jeffress and Louise (Adams). H. Sch., Greensboro; Un. N. C., B.S., 1938; G. T. S., 1941. D—June, 1941, P—June, 1942, Bp. Penick. m. Harriet Moore Osborne, Apr. 19, 1944; c. one. P-in-c. Trin. Ch., Mt. Airy and Galloway Meml. Ch., Elkin, N.C., 1941-43; P-in-c. S. Mark's Ch., Mecklenburg Co., N.C., 1944-45.

JELLISON, Frederick Kingston (O.), 416 No. Washington Ave., Saginaw, Mich.—R. S. Paul's Ch., 1947.—b. Bangor, Me., Nov. 4, 1914; s. Hosea Everett Jellison and Olive (Doherty). H. Sch., Fairhaven, Mass.; Br., B.A., 1940; E. T. S., B.D., 1943. D—Sept., 1943, Bp. Heron; P—Mar., 1944, Bp. B. D. Tucker. m. Ruth Elizabeth Cummings, Sept. 19, 1943; c. one. R. Trin. Ch., Findlay, O., 1943-45; Asst. Min. Trin. Ch., Toledo, 1945-47.

JENKIN, Harold (C.N.Y.), 217 E. Warrington Rd., Syracuse 5, N.Y.—Retired, 1927.—b. Penzance, Cornwall, Eng., Dec. 9, 1884; s. Alfred Charles Jenkin and Emily Jane (Crago). Abbey Sch., Penzance; Hoe Sch., Plymouth, Eng.; Sea., 1910. D—Aug., 1909, Bp. G. M. Williams; P—Dec., 1910, Bp. Weller. m. Esther Anderson, Sept. 19, 1911; c. one. P-in-c. S. Alb. Ch., Manistique, Mich.; P-in-c. S. Mark's Ch., Crystal Falls, Mich.; P-in-c. S. Paul's Ch., Conneaut, O.; Trin. Ch., Martinsburg, W.Va.; Mssy. Williamstown,

Waverly, Willow Island and St. Marys, W.Va.; R. S. Mark's Ch., Erie, Pa.; P-in-c. S. Andr. Ch., Syracuse, N.Y. Exam. Chapl.; Asst. Secy., Dio. Er.; Rgrstr.

JENKINS, Albert Edward (L.A.), 515 Maubly St., Whittier, Cal.—R. S. Matth. Ch., 1946.—b. Sheffield, Eng., July 7, 1908; s. Gerald Jenkins and Amelia Mary Louise (Swift). H. Sch., Winthrop; Bow., B.S., 1931; E. T. S., B.D., 1944. D—Mar., 1944, Bp. Sherrill; P—Nov., 1944, Bp. Stevens for Ma. m. Nancy Eugenia Garrett, Feb. 23, 1946. Asst. Min. All SS. Ch., Pasadena, Cal., 1944-46.

JENKINS, Grover Mark (W.N.C.), Fletcher, N.C.—R. Calv. Par., 1940.—b. Hagerstown, Md., July 26, 1907; s. Grover Cleveland Jenkins and Nannie Mark Lemon (Cartmell). H. Sch., Hagerstown; West. Md., B.A., 1930; V. T. S., 1933. D—July, 1933, P—Feb., 1934, Bp. Helfenstein. m. Anne Hunter Klonan, Apr. 5, 1934; c. two. R. S. Mark's Par., Frederick and Wash. Cos., Md., 1934-40.

JENKINS, Innis La Roche (W.), All Faith Rectory, Mechanicsville, Md.—R. All Faith Par., 1941.—b. Columbia, S.C., Feb. 23, 1908; s. Robert Flavel Jenkins and Amarynthea (La Roche). Pub. Schs., Columbia and Anderson, S.C.; Un. S. C., B.A., 1928; Un. So., B.D., 1932. D—June, 1932, Bp. Finlay; P—Dec., 1932, Bp. Roberts. m. Helen R. Symons, June 8, 1933; c. two. P-in-c. Santee Indian Mssn. Neb., 1933-35; Loc. Ten. S. John's Ch., Ellicott City, Md., 1935-36; Loc. Ten. S. Ann's Ch., Bridgehampton, L.I., 1936-37; P-in-c. Idaho Falls, Blackfoot and St. Anthony Field, Ida., 1937-39; Vic. Ascen. Ch., Twin Falls and Trin. Ch., Buhl, Ida., 1939-41. Dist. Adviser Young People, 1938; Mem. Exam. Chapl., 1938; Chrmn. Dept. Chr. Educ., 1940; Pres. South. Md. Cler., 1945-46. Ed.: Y.C.I. News, Ida., 1940.

JENKINS, James Rockwood (Ariz.), 100 W. Roosevelt St., Phoenix, Ariz.—Retired, 1943.—b. Worcester, Mass., Feb. 25, 1869; s. Joseph Herschel Jenkins and Katherine Elizabeth (Rockwood). Harv., B.A., 1891; E. T. S., S.T.B., 1895; Ch. Div. Sch. Pac., D.D., 1941. D—June, 1895, P—May, 1896, Bp. Lawrence. Cur. Trin. Ch., Columbus, 1895-98; R. S. Phil. Ch., Circleville, O., 1898-1900; Trin. Ch., Bridgewater, Mass., 1900-05; Mssy. Chadron, Neb. and vicinity, 1905-09; Mssy. R. S. Luke's Ch., Prescott, Ariz., 1909-14; Archd. Dio. Ariz., 1941-43. Author: "Early Days of Episcopal Church in Arizona," Ch. Hist. Mag., 1946; Contr.: "Spirit of Missions," "Forth."

JENKINS, John Lewis (Ala.), 436 Lapsley St., Selma, Ala.—R. S. Paul's Ch., 1938.—b. La-Fayette, Ala., Jan. 7, 1899; s. Rev. George Luckie Jenkins and Myrtis Viola (Schuessler). H. Sch., Talladega and La-Fayette, Ala.; T. Tchrs. Coll., Florence, Ala.; Birmingham-South. Coll., B.A. (m.c.l.), 1924; Emory Un., M.A., 1926. D—Aug., 1930, P—Mar., 1931, Bp. McDowell. m. Elizabeth Blacklock Eley, Feb. 14, 1927; c. one. R. All SS. Ch., Birmingham, Ala., 1930-37. Alt. Gen. Conv., 1934, 37, 46; Mem. Exec. Coun., 1939-46; Chrmn. Dept. Mssns., Dio. Ala., 1940; Dep. Gen. Conv., 1940. Mem. Omicron Delta Kappa, Hon. Frat.; Kappa Phi Kappa; Pi Kappa Alpha Coll. Frat.

JENKINS, Julian Harold (San J.), 450 Magellan Ave., San Francisco 16, Cal.—b. Pomona, Cal., Nov. 27, 1901; s. Eugene Russell Jenkins and Clara Emma (Lee). H. Sch., Chaffey, Un. Cal.; Ch. Div. Sch. Pac., 1929. D—May, 1929, P—Dec., 1930, Bp. Parsons. m. Susanna Poythress Bland Rogers, Feb. 15, 1931. Asst. S. Luke's Ch., San Francisco; M-in-c. Ch. S. John Evang., San Francisco, 1929-31; R. same, 1931-34; Vic. Ch. S. John Bapt., Capitola-by-the-Sea, Cal., 1934-38; Vic. S. Phil. Ch., Coalinga, Cal., 1939-41.*

JENKINS, Richard Ceredig. Died November 15, 1942. For data see Edition 1941.

JENKINS, Schuyler Davis (A.), 169 Mohawk St., Cohoes, N.Y.—R. S. John's Ch., 1942.—b. Schenectady, N.Y., Nov. 5, 1909; s. Joseph H. Jenkins and Jane Schuyler (Davis). H. Sch., Schenectady; Union, B.A.; V. T. S., B.D., 1936. D—June, 1936, P—Dec., 1936, Bp. Oldham. R. S. Paul's Ch., Salem, N.Y., 1936-39; R. Trin. Ch., Granville and All SS. Chap., No. Granville, N.Y., 1939-42. Dioc. Youth Dir., 1943.

JENKINS, Rt. Rev. Thomas, 131 Clinton St., Brooklyn 2, N.Y.—Retired Bp. Dist. Nev., 1942.—b. Shenley, Eng., Jan. 31, 1871; s. John Jenkins and Mary Ann (Boyles). Otterbein Un.; Ken.; Bex., B.D., 1914. D.D., 1924. D—June, 1900, P—June, 1901, Bp. Vincent. Con. Bp. Mssy. Dist. Nev., Jan. 25, 1929, Pres. Bp. Murray and Bpp. Sumner, Moulton, m. (1) Ruth Mary Prichard (dec.), Aug. 15, 1901; c. seven; (2) Edith Smith, May 26, 1942. Mem. Cincinnati Assoc. Mssn., 1900-02; Mssy. Alas., 1902-10; R. S. Paul's Ch., Fremont, O., 1910-15; R. S. Dav. Ch., Portland, Ore., 1915-25; Gen. Mssy. and Educ. Secy., Dio. Ore., 1925-29; Bp. Mssy. Dist. Nev., 1929-42. Dep. Gen. Conv., 1907-16, 19, 22, 25, 28; Del. Prov. Syn., 1912-28. Mem. Stndg. Com., 1916-25; Pres. same, 1919-25; Pres. Bd. Rel. Educ., 1917-25, Dio. Ore.; Mem. Prov. Coun., 1921-28. Mem. Pan-Engl. Congress, 1908. Ed.: "Desert Churchman," 1929-42. Author: "Holy Matrimony, commonly called Marriage," 1936; "The Church in Nevada," 1937; "The Life of Bishop Rowe. The Man of Alaska," 1943.

JENKINS, William (L.I.), 4833 Walton Ave., W. Phila. 43, Pa.—R. Emer. Gr. Ch., Whitestone, N.Y.—Dick.; V. T. S., B.D., 1902. D—June, 1901, P—June, 1902, Bp. Talbot. Jersey Shore, Pa., 1901; Asst. S. Ann's Ch., Lowell, Mass.; Gr. Ch. Whitestone, N.Y.*

JENNER, Algernon George Edward. Died June 12, 1944. For data see Edition 1941.

JENNINGS, Allen Dunning (S.H.B.). D—May, 1916, Bp. Stearly for L.I.; P—July, 1918, Bp. Burgess.*

JENNINGS, Earl Thomas (N.I.), Howe Military Sch., Howe, Ind.—Prin. Howe Lower Sch. and Asst. Chapl. Howe Milit. Sch., 1919—; On Staff S. Mark's and S. Jas. Chap.—b. Oswego, N.Y., June 4, 1894; s. Frederick Charles Jennings and Mary Jeanette (Noble) H. Sch., Woodward; Howe Sch., 1912; Syr., B.A., 1916. D—Nov., 1918, P—Dec., 1921, Bp. White. Chapl. U. S. A., 1941-46.

JENNINGS, Frederick George (Ore.), 7359 Eads Ave., La Jolla, Cal.—Retired, 1946—; b. Bristol, Eng., Apr. 13, 1890; s. Frederick Jennings and Mary (Rowe) Merrywood Pub. and Bristol Cathd. Sch., Eng.; Merchant Venturers' Tech. Coll. Eng.; S. Boniface Theol. Coll., Warminster, Eng.; Ch. Div. Sch. Pac., 1916. D—June, 1916, Bp. W. F. Nichols for Ore.; P—July, 1917, Bp. Sumner. m. (1) Clare Sherwood (dec.), June 12, 1918; (2) Violet Abernethy Swanton, Jan. 21, 1939; c. one. R. S. Jas. Ch., Coquille City, Ore.; Vic. Coquille and Coos Bay Msns., Ore., 1916-18; R. S. Mary's Ch., Eugene, Ore., 1918-30; Vic. S. John's Ch., Toledo, S. Steph. Ch., Newport and S. Alb. Ch., Tillamook, Ore., 1930-35; R. Emm. Ch., Marshfield, Ore., 1935-39; Vic. S. Andr. Ch., Portland, Ore., 1939-41; Chapl. (Lt. Col.) U. S. A., 1941-46.

JENNINGS, Webster Wardell (Cal.), 284 Main St., Catskill, N.Y.—b. Cairo, N.Y., Dec. 18, 1874; s. Daniel Webster Jennings and Suzette Estelle (Wardell) Br., B.A., G. T. S. D—May, 1899, P—May, 1900, Bp. Doane. m. Mary Southern, June 30, 1897; c. three. Cur. S. Mark's Ch., Frankford, Phila., 1899-1901; Cur. Chr. Ch., Rochester, N.Y., 1901-07; R. S. Thos. Ch., Bath, N.Y., 1907-10; R. Amer. Ch. Ascen., Munich, Ger., 1910-15; R. Ch. Epiph., Rochester, N.Y., 1915-22; R. S. Luke's Ch., San Francisco, 1922-40.

JENSEN, August Ernst. Died December 7, 1944. For data see Edition 1941.

JENSEN, Philip James (Md.), Owings Mills, Md.—R. S. Thos. Par., Garrison Forest, 1923—; b. Newfoundland, Jan. 18, 1888. Nfld. Sain.; V. T. S., 1922. B.D., 1929. D.D., 1936. D—Aug., 1921, Bp. Burleson; P—Aug., 1922, Bp. Remington. m. Kathleen Holliday, 1922; c. three. Served in Can. Army, World War I. P-in-c. S. Luke's Ch., Hot Springs, S.D., 1922-23.

JEPSON, Albert (Conn.), Warehouse Point, Conn.—R. S. John's Ch., 1923—; b. Sheffield, Eng., Aug. 25, 1882; s. William Jepson and Ellen (Roberts) Pub. Sch., Meriden; S. Steph. Prep., 2 yrs.; S. Steph., B.A.; Berk., 1913. D—June, 1913, P—June, 1914, Bp. C. B. Brewster. m. Anna Kaiser, 1913; c. one. Cur. Trin. Ch., Torrington, Conn., 1913-17; P-in-c. S. Alb. Ch., Danielson, Conn., 1917-23.

JEPSON, William Henry (Conn.), 252 W. Graisbury Ave., Audubon, N.J.—Retired, 1946—; b. Sheffield, Eng., Feb. 18, 1871; s. William Jepson and Ellen (Roberts) Eng., 1899, B.D., 1909. D—June, 1899, P—May, 1900, Bp. Brewster. m. Emily M. Jepson, July 10, 1892; c. three. R. S. Jas. Ch., Poquetanuck, Conn., 1899-1903; R. Chr. Ch., Redding and Emm. Ch., Weston, Conn., 1903-11; R. Chr. Ch., Easton, Conn., 1905-46; P-in-c. S. Luke's Ch., Bridgeport, Conn., 1914-46. Archd. Fairfield, 1933-38.

JERAULD, Herbert Aron (N.M.), Holy Trinity Church, Tiverton, R.I.—R. Holy Trin. Ch., 1947—; b. Central Falls, R.I., May 23, 1911; s. George Herbert Jerauld and Lucy (Pollard) H. Sch., Attleboro, Mass.; Leh., B.A., 1933; S.-W. T. S., S.T.B., 1936; Boston Un., M.Ed., 1939. D—Apr., 1937, Bp. Ablewhite; P—Jan., 1945, Bp. Perry for N.M. m. Frances Boughter Van Dyke, May 29, 1937; c. two. Cur. S. Jas. Ch., Sault Ste. Marie, Mich., 1937; Asst. to R. S. Mich. Ch., Bristol, R.I., 1943-45; R. S. Mich. and All Ang. Ch., Rumford and Gr. Meml. Ch., Phillipsdale, R.I., 1945-47.

JEROME, William Foster. Died April 30, 1941. For data see Edition 1941.

JESSETT, Thomas Edwin (Ol.), 1222 Rucker Ave., Everett, Wash.—R. Trin. Ch., 1942—; b. Marlborough, Wilts., Eng., Jan. 18, 1902; s. Edwin Jessett and Annie Maria Lily Dawson (Cypher) Elem. Schs., Eng. and Can.; Nor. Sch., Vancouver, B.S.; St. Coll., Wash., B.A., M.A.; Coll. Frchs., Wash., D.C., 1933, Fellow, 1937. D—May, 1928, P—Mar., 1929, Bp. Cross. m. Elvira Louise Long, June 5, 1929; c. two. Vice-Prin. Iolani Sch., Honolulu, T.H., 1921-23. Lay-R. Ch. Gd. Samar., Colfax, Wash., 1924-28. D-in-c. same, 1928-29; P-in-c. same, 1929; Can. Cathd. S. John Evang., Spokane, Wash., 1931-39; R. S. John's Ch., Olympia, Wash., 1939-42. Served in Can. Army, 1916-19. Arts. and poems: "Living Ch., Witness, South. Churchman, Pacific Churchman, Canadian Churchman." Author: "An Attempted Vindication of an Early Date for the Book of Acts," 1930; "What Happened on Easter Day," 1938; "A History of St. John's Church of Olympia," 1941.

JESSUP, Charles Augustus. Died April 13, 1945. For data see Edition 1941.

✦ **JETT, Rt. Rev. Robert Carter,** 670 Wellington Ave., Roanoke 14, Va.—Retired, 1938—; b. King Geo. Co., Va., May 10, 1865; s. William Newton Jett and Virginia (Mitchell) Pub., Priv. Schs. and Acad.; Prep. Dept. V. T. S.; V. T. S., 1889; W. & L. D.D. (Hon.), 1915; Roa., LL.D., 1936. D—June, 1889, Bp. Whittle; P—June, 1890, Bp. Randolph. Con-1st Bp. Dio. Sw.Va., Mar. 24, 1920, Bpp. Tuttle, Tucker, W.

L. Gravatt, Thomson, W. C. Brown, m. Annie Funsten, Oct. 29, 1890; c. two. Asst. R. Ch. Epiph., Danville, Va., 1889-90; R. Beckford Par., Shenandoah Co., Va., 1890-93; Emm. Ch., Staunton, Va., 1893-1913; Fndr., 1913-16; R. 1916-20, Va. Episc. Sch., Lynchburg; Bp. Dio. Sw.Va., 1920-38. Dep. Gen. Conv., 1907, 10; Del. 3rd Mssy. Dept. and Prov. Syn. several times; Pres. 3rd Prov., 1930-31. Hon. Trust. Stuart Hall and Va. Episc. Sch., 1938—. Phi Beta Kappa (Hon.). W. & M., 1927.

JEWELL, Earle Branch (W.Mo.), Meyer Blvd. and Wornall Rd., Kansas City 5, Mo.—R. S. Andr. Ch., 1938—; b. Arlington, Ia., May 13, 1896; s. Charles Henry Jewell and Cora Mildred (Branch) H. Sch., Winona, Minn.; Winona St. Tchr. Coll.; Y.M.C.A. Coll.; Rac. Sch. Rel. D—June, 1927, P—Apr., 1928, Bp. Bennett. m. Elsie Barton, June 24, 1921; c. three. R. Gd. Samar. Ch., Sauk Center, P-in-c. Glenwood, Alexandria and Paynesville, Minn., 1928-31. Elected Archd. Minn., 1930, declined. R. Chr. Ch., Red Wing, Minn., 1931-38. Off. World War I. Author: "Victory Through Spirit"; "Rector's Scrapbook"; "To Me It Is True."

JEWELL, George Arthur Peters (Ky.), 501 So. Liberty St., Hopkinsville, Ky.—R. Gr. Ch., 1944—; D—Feb., 1930, P—Nov., 1930, Bp. C. Gray. Asst. Chr. Ch., Gary, Ind., 1930-31; R. S. Andr. Ch., Kokomo, Ind., 1931-39; R. S. Paul's Ch., Martin's Ferry, O., 1939-44.*

JILLSON, Edmund Talma (E.C.), Hertford, N.C.—P-in-c. Holy Trin. Ch.—; b. Providence, R.I., July 29, 1882; s. Edmund Talma Jillson and Emma (Halkyard) Br., B.A., 1907, M.A., 1914; G. T. S., 1912. D—Apr., 1912, Bp. Perry for F.L.; P—Mar., 1913, Bp. Weller. Asst. Chr. Ch., Dayton, O., 1912-16; R. Chr. Ch., Xenia and In-c. S. John's Ch., Dayton, O., 1916-18; R. S. Paul's Ch., Newport, Ky., 1918-24.*

JOAQUIN, Frederick Clafin (O.), 407 South Blvd., Norman, Okla.—Grad. Studt. Un. Okla., 1945—; b. Boston, Jan. 8, 1908; s. Chesley Bean Joaquin and Mary Elizabeth (Stevenson) H. Sch., Warren, Mass.; Harv.; Nash., B.D., 1939. D—Nov., 1938, P—May, 1939, Bp. Ivins. Assn. Chapl. N.Y. City Mssy. Soc.; Cur. Par. on Martha's Vineyard, Mass.; Cur. S. Paul's Ch., Burlington, Vt., 1941-42; Loc. Ten. Trin. Ch., Rock Island, Ill., 1942-43; Chapl. U. S. A., 1943-45.

JOCELYN, Louis Parker. Died February 21, 1942. For data see Edition 1941.

JOHNES, Charles Bennett (Del.), 311 Mt. Prospect Ave., Newark 5, N.J. b. Middlesex Co., N.J., Feb. 15, 1868; s. David Johnes and Harriet Maria (Clayton) H. Sch., Asbury Park, N.J. D—Dec., 1894, Bp. Coleman. m. Alberta Louise Mills, May 2, 1906; c. two.

JOHNS, David Richard (Conn.), 55 Kildeer Rd., New Haven 14, Conn.—R. S. Jas. Ch., 1928—; b. Seymour, Conn., Nov. 27, 1890; s. William Francis Johns and Elizabeth Ann (Thomas) Pub. Schs., Ansonia, Conn.; S. Steph., B.A., 1915; Berk., 1918. D—June, 1918, P—June, 1919, Bp. C. B. Brewster. m. Ruth Marian Kenyon, Oct. 8, 1918; c. one. Cur. S. Andr. Ch., Meriden, Conn., 1918-28.

JOHNS, Harold Lyman Smith (S.H.B.).—b. Chicago; s. Trowbridge Johns and Ellen Morrison (Smith) Mich. Coll. of Mines; G. T. S., B.D., 1910. D—May, 1910, Bp. Partridge; P—Jan., 1911, Bp. Perry. s. John's Ch., Providence R.I., 1910-11; Cur. All SS. Meml. Ch., Providence, 1911; Cur. Chr. Ch., New Haven, Conn., 1912-13; R. Holy Trin. Ch., Iron Mt., Mich., 1913-16; Ch. Ascen., New Haven, Conn., 1916-17; Vic. S. John's Chap., Bernardsville, N.J., 1917-18; Cur. S. Thos. Chap., N.Y.C., 1918-20; Mssy. Dio. Wyo., 1920-24; Supply wk., S. Mark's Ch., W. Orange, N.J., 1924-25; S. Alb. Ch., Brooklyn, N.Y., 1925-29; Cur. Ch. Transfg., N.Y.C., 1929-32.*

JOHNSON, Barclay (S.F.), St. Mark's Rectory, Haines City, Fla.—P-in-c. S. Mark's Ch., Haines City and S. Alb. Ch., Auburndale, 1946—; b. Chicago, Feb. 27, 1917; s. Robert Billings Johnson and Luella (Stephens) H. Sch., Toronto; McMaster Un., B.A., 1941; Un. Trin. Coll., L.Th., 1943. D—Sept., 1942, Archbp. of Tor.; P—May, 1943, Bp. of Tor. m. Muriel Nasmith Ross, Sept. 12, 1940; c. one. Serv. in Can., 1942-43; Vic. S. Christopher's Ch., Boulder City, Nev., 1944; R. S. John's Ch., Aberdeen, Miss., 1945; P-in-c. S. John's Ch. and S. Eliz. Ch., Ketchikan, Alas., 1944-46.

JOHNSON, Bradford (Me.), 27 Pleasant St., Brunswick, Me.—R. S. Paul's Par., 1945—; b. W. Pittston, Pa., Apr. 19, 1908; s. Rev. Edward Darlington Johnson and Elise (Bradford) H. Sch., Annapolis; Bow., B.A., 1929; E. T. S., B.D., 1945. D—Mar., 1945, Bp. Heron; P—Oct., 1946, Bp. Loring for Ma. m. Dorothy FitzGerald, May 6, 1933; c. two. Liberty Mutual Insurance Co., 1929-44. M-in-c. S. Andr. Ch., Orient Heights, Mass., 1944-45.

JOHNSON, Charles Merchant (Tenn.), 1510 Sigler Ave., Nashville, Tenn.—Vic. Holy Trin. Ch., Nashville and Holy Comf. Ch., Columbia, 1943—; b. Belhaven, N.C., Jan. 29, 1916; s. Rev. Robert Isaiiah Johnson and Harriet Elizabeth (Jefferson) West St. Sch., New Bern, N.C.; S. Aug., B.A., 1937; Bp. Payne Div. Sch., B.D., 1940. D—May, 1940, P—May, 1941, Bp. Darst. m. Sara Catherine White, May 1, 1941; c. two. M-in-c. S. Mary's Ch., Belhaven, S. Paul's Ch., Washington, S. Jude's Ch., Aurora and S. Thos. Ch., Sladesville, N.C., 1940-43.

JOHNSON, Charles Paddock (N.J.), All Saints' Rectory, Locust, N.J.—R. All SS. Meml. Ch. Navesink, 1930— b. Norwich, Conn., Apr. 3, 1894; s. Edwin Comstock Johnson and Margaretta Lawrence (Paddock). Free Acad., Norwich; Trin. B.A., 1916; Pr., M.A., 1917; G. T. S., 1927. D—Apr., 1927, P—Oct., 1927. Bp. Matthews. m. Margery Benns. Apr. 11, 1928; c. one. Stdt. Chapel Procter Fndt., Fr., 1927. Cathd. Fndt., Dio. N.J., 1939; Bd. Soc. Serv., Dio. N.J., 1939; Bd. Chapls., N.J. State Hosp., Marlboro, N.J., 1933—; Trust. Duryea Meml. Fndt., Navesink, N.J., 1930—; Trust. Middletown Twnshp., N.J., Free Pub. Libr., 1937—.*

JOHNSON, Charles Richard (Neb.), 506 So. 26th St., Omaha, Neb.—Assoc. R. All SS. Ch., 1945— b. Omaha, Feb. 13, 1918; s. Clarence William Johnson and Matilda Edna Elizabeth (Burnell). Carroll Coll., B.A., 1943; Nash, B.D., 1945. D—Oct., 1944, P—May, 1945, Bp. Brinker.

JOHNSON, Daniel Earnest (Sp.), Ill. State Trng. Sch. for Boys, St. Charles, Ill.—b. Sardis, Miss., Apr. 22, 1882; s. Rev. Daniel Earnest Johnson and Sarah Jane (Walton). D—July, 1913, P—May, 1914, Bp. Winchester. m. (1) Prudence Katie D. Bufford (dec.), Aug. 8, 1906; (2) Zella T. Easter, Jan. 15, 1938; c. two. S. Phil. Ch., Little Rock, Ark., 1912; R. S. Andr. Ch., Pine Bluff and S. Mary's Ch., Hot Springs, Ark., 1915; Hoffman-S. Mary's Indust. Inst., Keeling, Tenn., 1918; R. S. Thos. Ch., Jackson, Tenn., 1919-21; R. S. Mich. Ch., Cairo, Ill., 1921-28; R. S. Luke's Ch., Springfield, Ill., 1928-40.

JOHNSON, David Thomas. Died May 1, 1942. For data see Edition 1941.

JOHNSON, Edward Campbell (Colo.), 625 Highland Ave., Kansas City 6, Mo.—b. Little Falls, N.Y., 1859; s. William R. Johnson and Adaline (Dickinson) Un., B.A., 1881, D.D., 1916; Berk. D.—Feb., 1885, Bp. Doane, P—Sept., 1886, Bp. B. W. Morris. m. Annie Frances Lawton, Jan., 1885. R. Trin. Ch., Bristol, Conn., 1886-89; R. S. Pet. Ch., Hebron, Conn., 1889-92; Asst. Ch. Redeem., N.Y.C., 1893-96; S. John's Ch., Duluth, Minn., 1896-1903; S. Matt. Ch., St. Paul, 1903; P-in-c. Epiph. Mssn., St. Paul, 1904; Adv. Ch., Devils Lake, N.D., 1905; Archd. Kansas City, 1911-16; R. S. Pet. Ch., Minneapolis, Kan.; Prof. Gr., and O. Test., S. John's Coll., Greeley, Colo., 1920.*

JOHNSON, Edward Darlington. Died February 28, 1943. For data see Edition 1941.

JOHNSON, Edwin. Died January 3, 1944. For data see Edition 1941.

JOHNSON, Edwin Wilhelm Maxfield (Er.), 211 Walnut St., Clearfield, Pa.—P-in-c. S. Andr. Ch., Clearfield and Ch. Gd. Shpd., Hawk Run, 1945— b. St. Paul, June 4, 1886; s. Rev. Ben Johnson and Wilhelmina (Berg). D—May, 1933, Bp. Fawcett; P—May, 1935, Bp. J. C. White for Q. m. Anna Manthey, Dec. 25, 1919. Asst. S. Barth. Ch., Chicago, 1933; Wk., Dio. Q., 1935; R. S. John's Ch., Preemption and Vic. Trin. Ch., Monmouth, Ill., 1935-41; P-in-c. S. Aid. Ch., Blue Is., Ill., 1941-42; R. Trin. Ch., Longview, Tex., 1942-45.*

JOHNSON, Elmer Elicke (Minn.), 416 No. Sibley St., Litchfield, Minn.—R. Trin. Ch., Litchfield, P-in-c. S. John's Ch., Hutchinson and S. Steph. Ch., Paynesville, 1937— b. Eagle Bend, Minn., 1904; s. Elicke Johnson and Anna (Olson). H. Sch., Eagle Bend; Carl., 2 yrs.; Sea., 1930. D—June, 1930, P—June, 1931, Bp. Bennett. m. Esther M. Adolphson, June 10, 1931; c. two. Mssy. International Falls, Warroad and Northome, Minn., 1931-34; P-in-c., Crookston, Minn., 1934-37.*

JOHNSON, Francis Goodwin (U.S.C.), 1912 Henderson St., Columbia, S.C.—R. S. Luke's Ch. 1946— b. Charles Town, Va., Sept. 10, 1917; s. Rev. Robert Josiah Johnson and Anna Theresa (Burgess). H. Sch., Hot Springs, Ark.; S. Aug. Coll., B.A., 1939; Bp. Payne Div. Sch., B.D., 1942. D—July, 1942, P—July, 1943, Bp. R. B. Mitchell. m. Grace Eleanor Ays, June 28, 1944. P-in-c. S. Andr. Mssn., Pine Bluff, Ark., 1942-44; P-in-c. S. Phil. Ch., Little Rock, Ark., 1944-46.

JOHNSON, Frank Mackie (Tex.), 2223 Oxford St., Houston, Tex.—P-in-c. S. Mary's Ch., 1945— b. Boston, June 9, 1882; s. Frank Mackie Johnson and Mary Rebecca (Smith). Pub. Schs., Boston; S. John's, N.Y.C.; Army and Navy Prep., Wash., D.C. D—Sept., 1914, Bp. Funsten; P—Dec., 1917, Bp. Atwood. m. Anna Vera Celestine DeHege, May 21, 1909. In-c. S. John's Ch., Globe, Ariz.; R. S. Andr. Ch., Montpelier, Ida.; Mssy. Big Bend and Marfa, Tex.; P-in-c. Chr. Ch., Eagle Lake and S. Jas. Ch., La Grange, Tex.; City Mssy., Houston, Tex.*

JOHNSON, Fred de Forest (Be.), 112 Susquehanna Ave., Olyphant, Pa.—R. S. Geo. Ch., Olyphant and P-in-c. S. Paul's Ch., Peckville, 1930— b. Glens Falls, N.Y., Oct. 6, 1890; s. William Edwin Johnson and Mary Louise (Ross). Bethlehem Prep. Sch.; Leh.; P. D. S., Th. B. D—Dec., 1919, P—Oct., 1920, Bp. Talbot. m. Minnie May Colver, Oct. 6, 1920; c. one. P-in-c. S. Pet. Ch., Tunkhannock, Pa., 1920-26; R. Calv. Ch., Tamaqua, Pa., 1926-30. Chapel, Olyphant Post, Amer. Leg., 1931—, Dist. Chapel 11th Dist., 1944.

JOHNSON, Rt. Rev. Frederick Foote. Died May 9, 1943. For data see Edition 1941.

JOHNSON, Gardner Amasa (Ma.), 41 Naples Rd., Salem, Mass.—R. S. Pet. Ch., 1944— b. Everett, Mass., July 6, 1913; s. Amasa Morse Johnson and Ida (Jenkins). H. Sch., Everett; Boston Un., B.A., 1938; G. T. S., 1941.

D—June, 1941, Bp. Sherrill; P—Feb., 1942, Bp. Heron. Asst. Ch. Ascen., Mt. Vernon, N.Y., 1940-41; Asst. to Dean Gr. Cathd., Topeka, Kan., 1941-44.

JOHNSON, George Edward Harcourt (N.Y.), 99 Pearl St., Paterson 1, N.J.—R. Ch. Holy Comm., 1944— D—Nov., 1923, in Eng.; P—Apr., 1928, Bp. J. C. White. Instr. S. Andr. Sch., Tenn., 1928-31; Asst. Trin. Ch., Bridgeport, Conn., 1929; Ch. Redeem., Avon Park, Fla., 1931-35; R. S. Paul's Ch., Winter Haven, Fla., 1935-42.*

JOHNSON, Henry John (U.), 1129 17th St., Denver 2, Colo.—Retired— D—June, 1909, P—Feb., 1910, Bp. Olmsted. In-c. S. Barn. Ch., Helper, Utah.*

JOHNSON, Herbert Lansdowne (Ma.), 7 Prospect St., Dedham, Mass.—Archd. New Bedford, 1944— b. Chelsea, Que., Dec., 10, 1888; s. Rev. George Johnson and Alice Elizabeth Bentley (Seely). H. Sch., Montreal; McGill, B.A., 1912; Harv., M.A., 1915; E. T. S., B.D., 1915; Stdy. in Eur., 1929. D—Dec., 1915, Bp. of Montreal; P—Jan., 1916, Bp. W. Lawrence. m. Marguerite Moore Beale, July 2, 1928; c. three. Cur. S. Steph. Ch., Lynn, Mass., 1916-22; Dean Trin. Cathd., Phoenix, Ariz., 1922-26; Dean S. Paul's Cathd., Detroit, 1926-29; R. S. John's Ch., Haverhill, Mass., 1930-31; R. Meml. Ch. S. Paul, Phila., 1932-35; R. Gr. Ch., Everett, Mass., 1935-44.

JOHNSON, Howard Albert (W.), 83 Stockton St., Princeton, N.J.— b. Atlantic, Ia., Oct. 8, 1915; s. Mark Peter Johnson and Jessie Lulu (Howard). H. Sch., Wilmington and Corona, Cal.; Riverside Jr. Coll., A.A., 1934; U. C. L. A., B.A., 1936; V. T. S., B.D., 1939. D—July, 1939, P—Mar., 1940, Bp. Stevens. Vic. S. Andr. Mssn., Elsinore, Cal., 1939-40; Min. All SS. Ch., Pasadena, Cal., 1940-42; Asst. Stdt. Worker Procter Fndt., Princeton, N.J., 1942-43; Asst. Min. S. John's Ch., Wash., D.C., 1943-46.*

JOHNSON, Rt. Rev. Irving Peake. Died February 28, 1947. For data see Edition 1941.

JOHNSON, Irwin Chester (M.), 33 E. Montcalm St., Detroit 1, Mich.—R. S. John's Ch., 1934— b. Detroit, Nov. 9, 1894; s. Nathaniel Fillmore Johnson and Clara Elizabeth (Schellberg). Pub. Schs., Detroit; Un. Mich., B.A. D—May, 1930, P—Nov., 1932, Bp. Page. m. Evelyn Gladys Smith, Sept. 1, 1928; c. three. Dir. Boys' wk. and Young People's activities, 1925-34. R. S. Thos. Ch., Detroit, 1932-34.

JOHNSON, James Madison (F.L.), 1408 39th St., Sacramento 16, Cal.—R. Emer. Ch. S. John Evang., Wisconsin Rapids, Wis., 1944— b. Chicago, July 4, 1877; s. James White Johnson and Mary C. (Flagg). Armour Inst., Scientific Acad., 1899; W. T. S., S.T.B., 1903. D—June, 1903, P—Dec., 1903, Bp. Anderson. m. Julia C. Zimmerman, June 16, 1903; c. two. Chicago Heights, Ill., 1903-06; Vic. S. Aug. Ch., Rhinelander, Wis., 1906-13; R. Ch. Redeem., Elgin, Ill., 1913-23; Archd. S.W.Kan., 1923-25; R. Ch. S. John Evang., Wisconsin Rapids, Wis., 1925-44.

JOHNSON, John Hill (S.F.), Box 882, Punta Gorda, Fla.—Retired, 1946— b. England, July 15, 1878; s. John Johnson and Harriet Hill Johnson. Educ. in Eng. D—Apr., 1916, P—Mar., 1917, Bp. R. H. Nelson. m. Charlotte L. Robbins, 1902. R. S. Luke's Ch., Catskill, N.Y.; P-in-c. Ch. Annunc., Glendale, N.Y.; R. Ch. S. Sac., Bolton Landing, N.Y.; Rur. D. Troy, N.Y., 1937-40; R. Ch. Holy Cross, Warrensburg, N.Y.; Vic. Ch. Gd. Shpd., Punta Gorda, Fla. Mem. Dioc. Coun. and Bd. Mssn., Dio. A.

JOHNSON, John Howard (N.Y.), 230 Lenox Ave., New York 27, N.Y.—R. S. Mart. Ch., (consolidated w. S. Luke's Ch., 1942), 1940— b. Richmond, Va., May 10, 1897; s. Rev. John Wesley Johnson and Harriet (Howard) Colmb., B.A., 1920, M.A., 1921; G. T. S., U. T. S., 1923; Linc. D.D., 1940. D—June, 1922, Bp. Lloyd; P—May, 1923, Bp. Manning. On Staff, P.E. City Mssn. Soc., N.Y.C.; P-in-c. S. Mart. Ch., N.Y.C., 1928-40. Trust. Cathd. S. John Div., N.Y., 1947—

JOHNSON, Lon Portivent (W.), 1107 Ramsey Ave., Cody, Wyo.—R. Chr. Ch., 1947— b. Rockdale, Tex., Oct. 22, 1902; s. Lon Johnson and Dillie (Standifer). Rice Inst.; South. Meth. Un., Dallas, Tex., B.A.; S. M. Un. Sch. Theol., B.D. Ya., B.D., 1929. D—Jan., 1931, P—Aug., 1931, Bp. W. T. Capers. m. Maurine Seay, July 3, 1929; c. one. M-in-c. Ch. Messiah, Gonzales, Tex., 1930-31; R. same, 1931-33; Chapel U. S. A., 1934-47.*

JOHNSON, Louis Williams (Pa.), 1608 Walnut St., Chester, Pa.—Vic. S. Mary's Ch., 1944— b. New Haven, Conn., Sept. 13, 1903; s. Rev. Alonzo Johnson and Mary Cecilia (Williams). H. Sch., Hartford; How., 1929, Th.B., 1933; P. D. S., 1933, Th.B., 1936. D—June, 1937, Bp. Budlong; P—Jan., 1938, Bp. Francis. m. Winonah Anne Barbour, Mar. 27, 1940. On Staff, N.Y.C. Mssn. Soc.; Vic. S. Phil. Ch., Indianapolis, Ind., 1937-42; Vic. S. Paul's Ch., Phila., 1942-44.

JOHNSON, Melville Edward (S.F.), 10 E. Jefferson St., Orlando, Fla.—Dean S. Luke's Cathd., 1931— b. Moonstone-on-the-St. Johns, Fla., Dec. 24, 1883; s. Melville Augustus Johnson and Julia (Northrop). Rectory Sch., Hamden, Conn.; Stetson; Harv., spec. courses; E. T. S.; Un. So. D—Mar., 1917, P—Mar., 1918, Bp. Weed. m. Helen Elsie Thomas, June 27, 1912; c. three. Mssn. Wk., Palatka, Fla., 1917-18; Civ. Chapel, Pensacola, Fla. and Camp Joseph H. Johnston, 1918-19; R. S. Andr. Ch., Jacksonville, Fla., 1918-22; Assoc. R. Ch. Gd. Shpd., Jacksonville, 1922-23;

All SS. Ch., Jacksonville, 1923-26; Stdt. Pastor, Un. Fla., 1926-31.

JOHNSON, Percy Edwin (N.H.), 6 Arch St., Tilton, N.H.—M-in-c. Trin. Ch., Tilton and P-in-c. S. Jude's Ch., Franklin, 1945—b. New York City, July 22, 1895; s. Edwin Johnson and Lily Hannah (Gross). H. Sch., N.Y.C.; Colmb.; Stdy. under Exam. Chapl., Dio. N.H. D—Mar., 1945, P—Apr., 1946, Bp. Dallas. m. Dorothy Irene Weschrek, Oct. 4, 1944; c. three. Lay-R. Dio. N.H., 1924-40; Lay-R. Trin. Ch., Claremont, N.H., 1940-44. Contr.: Living Church, Forth.

JOHNSON, Percy Leroy (N.Y.), 69 Lynton Pl., White Plains, N.Y.—Vic. S. Luke's Chap., Katonah, 1945—b. Bangor, Me., Feb. 15, 1901; s. Everett Wilber Johnson and Addie Genieve (Bowden). H. Sch., Bar Harbor, Me.; Un. Me., B.S., 1923; Syr., M.S., 1925; Johns Hop., Ph.D., 1929. D—June, 1938, P—June, 1942, Bp. Spencer. m. Marcia Louise Main, Sept. 30, 1928; c. two. D-in-c. Trin. Ch., Independence, Mo., 1938-42; Mssy. No. Mo., 1942; P. S. Luke's Ch., Excelsior Springs, Mo., 1943; P-in-c. S. Barth. Ch., White Plains, N.Y., 1944. Research Asst. Johns Hop., 1940; Prof. Biology Mo. Valley Coll., 1931-42; State Food Sanitation, Mo., 1943-44; Asst. Prof. Anatomy N.Y.U. Coll. Dentistry, 1944. Amer. Soc. Zoologists; Amer. Assn. Un. Profs.; Dir. Summer Session Mo. Valley Coll.; Mo. Acad. Scs. Author: Several Scientific Papers; Projects in General Zoology.

JOHNSON, Richard Alban (N.Y.), St. Martin's Church, Orchard Ave., Providence, R.I.—Asst. S. Mart. Ch., 1947—b. Brooklyn, N.Y., Sept. 15, 1915; s. Rev. Howard Irving Johnson and Martha Harriet (Miller). Trin. Sch., N.Y.C.; Colmb., B.A., 1940; G. T. S., S.T.B., 1944. D—June, 1943, Bp. Manning, P—Dec., 1943, Bp. Gilbert. Asst. P. Ch. Resurr., N.Y.C. 1943-45; Chapl. U. S. A., 1945-47.

JOHNSON, Robert Alfred (Neb.), 1111 City Natl. Bank Bldg., Omaha 2, Neb.—Exec. Secy. Dio. Neb., 1947—b. Derby, Eng. Jan. 11, 1875; s. William Veasey Johnson and Mary Jane (Roberts). Dioc. and Colgt., Derby; Diploma Local Exams., Camb. D.—Nov., 1923, P—July, 1924, Bp. Ingley. m. Katie Louisa Woodward, Aug. 5, 1901; c. one. Vic. S. Paul's Mssn., Steamboat Springs, Colo., 1923-28; P-in-c. S. Paul's Mssn., Arapahoe, S. Matt. Ch., Farnam and Gr. Ch., Red Cloud, Neb., 1928-43. Rur. D. Hastings Dnry., Neb., 1931-35; Exec. Secy. Treas., Dist. W. Neb., 1935-47; Gen. Mssy., W.Neb., 1944-47.

JOHNSON, Robert Henry. Died August 24, 1943. For data see Edition 1941.

JOHNSON, Robert Isaiah. Died August 5, 1946. For data see Edition 1941.

JOHNSON, Robert Josiah (N.C.), 1111 Washington St., Wilson, N.C.—P-in-c. S. Mark's Ch., Wilson and Ch. Holy Hope, Rocky Mount, 1943—b. Hartford, Conn., Oct. 12, 1884; s. Robert Johnson and Elnora (Herb). S. Aug. Col. Bp. Payne Div. Sch.; West. Un., Kansas City, D.D., 1930. D—June, 1909, P—Sept., 1910, Bp. Cheshire. m. Anne T. Burgess, June 22, 1910; c. six. Inc. c. Mssns., Durham and Henderson, N.C., 1909-13; R. S. P. Ch., Charles Town, W. Va.; S. Phil. Ch., Bedford and Ch. Gd. Shpd., Lynchburg, Va., 1913-19; S. Aid. Ch., Paterson, N.J., 1919-23; S. Aug. Ch., Wichita, Kan., 1923-25; Ch. Ascen., Kansas City, Kan., 1925-30; P-in-c. S. Mary's Ch., Hot Springs, Nat. Park, Ark., 1930-40; P-in-c. All SS. Ch., Warrenton, N.C., 1940-43.*

JOHNSON, Robert Lawrence (Conn.), 1015 Holman St., Houston 4, Tex.—Asst. Trin. Ch., 1946—b. May 21, 1919. D—June, 1944, Bp. Sherrill for Conn.; P—Apr., 1945, Bp. Budlong. M-in-c. S. Andr. Ch., Hartford, Conn., 1944-46.*

JOHNSON, Roberts Poinsett (La.), 4445 De Montluzin St., New Orleans 17, La.—Retired, 1946—b. Charleston, S.C., Nov. 8, 1878; s. Rev. John Johnson and Camilla Floride (Cantey). H. Sch., Charleston; Va. Poly. Inst., 1898; Colmb., 1904; Un. So., 1909. D—Oct., 1909, P—Feb., 1911, Bp. Guerry. m. Beulah Lyon Butler (dec.), July 5, 1910; c. three. D-in-c. S. Paul's Ch., Graniteville, S.C., 1909-10; P-in-c. S. John's Ch., Winstboro, S. C., 1910-11; Cur. Trin. Ch., New Orleans, 1911-12; P-in-c. Gr. Ch., Lake Providence, La., 1912-17; Vic. S. John's Ch., Bainbridge, Ga., 1918-20; P-in-c. S. Paul's Ch., Quincy, Fla., 1920-22; Chr. Ch., Monticello, Fla., 1922-27; Gr. Ch., St. Francisville, La., 1927-34; P-in-c. Ch. Holy Comf., New Orleans, La., 1935-46. War Serv., 1917-18.*

JOHNSON, Russell Keith (Minn.), 64 E. Broadway, Winona, Minn.—R. S. Paul's Ch., 1938—b. Hendricks, Minn., July 12, 1911; s. Warner and Amele Charlotte Johnson. H. Sch., Austin, Minn.; Un. Minn., B.A.; S-W. T. S., S.T.B. D—Mar., 1936, Bp. McElwain; P—Dec., 1936, Bp. Keeler. m. Marion Stone, July 19, 1938; c. one. P-in-c. S. Ansgarius' Ch., Minneapolis and Epiph. Ch., St. Paul, 1936-38. Bp. and Coun., 1939-42 and 1945—; Chrmn. Dept. Chr. Educ., 1940-43; Dir. Minn. Summer Conf., 1940-41; Chrmn. Dept. Publ., 1946—; Exam. Chapl., 1946—.

JOHNSON, Sherman Elbridge (Ma.), St. John's Rd., Cambridge 38, Mass.—Asst. Prof. Hist. and Interp. N. Test., E. T. S., 1940—b. Hutchinson, Kan., Mar. 7, 1908; s. Walter Ambrose Johnson and Josie Augusta (Enderton). H. Sch., Melvern, Kan.; Geo. Wash. Un.; N.W. B.A., 1933; Chic., Ph.D., 1936; W. T. S., B.D., 1933; S-W. T. S., S.T.M., 1934; Nash., Hon. S.T.D., 1940. m. Jean Henkel Rogers, June 10, 1935; c. two. Tutor, N. Test., W. T. S., 1933-34;

Lectr., N. Test., S-W. T. S., 1934-36; Instr. and Prof., N. Test., Nash., 1936-40. Mem. Soc. Biblical Lit. and Exegesis; Amer. Oriental Soc. Author: "New Testament Greek in Twenty-eight Lessons" (with A. Haire Forster); Trans. (with others) Johannes Weiss' "History of Primitive Christianity" *.

JOHNSON, Theodore Titus (W.Ma.), 5 No. Main St., Webster, Mass.—R. Ch. Reconciliation, Webster and Vic. Gr. Ch., Oxford, 1943—b. St. Clair, Pa., May 18, 1917; s. Theodore Titus Johnson and Bertha (Johns). H. Sch., St. Clair; Pa. St. Coll., B.D., 1939; E. T. S., B.D., 1942. D—June, 1942, P—Dec., 1942, Bp. Sterrett. m. Carol L. Baldwin, Sept. 11, 1943; c. three. Asst. Pro-Cathd. Ch. Nativ., Bethlehem, Pa., 1942-43.

JOHNSON, Thomas Costello (L.I.), 8820 Hollis Court Blvd., Queens Village, L.I., N.Y.—Retired, 1941—b. Ireland; s. Thomas Johnson and Ellen (Costello). P. D. S., 1902, B.D., 1915. D—May, 1902, Bp. Mackay-Smith; P—Dec., 1902, Bp. Wells. m. Margaret C. Jackson. R. S. Andr. Ch., Phoenix, R.I., 1904-07; Asst. S. Paul's Chap., N.Y.C., 1907; R. S. John's Ch., Boulder, Colo., 1910; Holy Spirit Ch., Brooklyn, N.Y., 1914-24; Fndr. S. Jas. Ch., Long Beach, L.I. 1926; Asst. S. Pet. Ch., Phila., 1924-28; S. Andr. Ch., Queens Village, L.I.; P-in-c. and Fndr. S. Thos. Ch., Malverne, L.I., 1930-40. Author: "The Irish Tangle."

JOHNSON, Thomas Gibson (O.), 8614 Euclid Ave., Cleveland 6, O.—Cur. Emm. Ch. and Vic. Ch. Holy Spirit, 1945—b. Buffalo, N.Y., Mar. 27, 1923; s. Hugo Cornelius Johnson and Mae Elizabeth (Gibson). H. Sch., Buffalo; Ober.; Un. Mich., B.A., 1943; E. T. S., S.T.B., 1945. D—Mar., 1946, Bp. B. D. Tucker.

JOHNSON, Vernon Edwin (Minn.), 521 16th St., Window, Minn.—M-in-c. Ch. Gd. Shpd., Window and Calv. Ch., St. James, 1944—b. Ironwood, Mich., Aug. 23, 1920; s. Edwin Eliot Johnson and T. Josephine (Wilson). H. Sch., St. Paul; Carl. S. W. T. S. D—June, 1944, P—Dec., 1944, Bp. Keeler. m. Mary Ann Phelps, June 12, 1944; c. one.

JOHNSON, Walfrid Leonard (S.D.), 8 W. 8th St., Webster, S.D.—Vic. S. Mary's Ch., Webster, S. John's Ch., Bristol and Chr. Ch., Milbank, 1940—b. Sweden, July 11, 1885; s. Johan and Johanna Person. S. Steph. Prep. Sch.; S. Steph., 3 yrs.; Sea, B.D., 1911. D—May, 1911, Bp. Edsall; P—Feb., 1912, Bp. Scadding. m. Ruth Isabelle Walters, Oct. 5, 1912; c. four. In-c. Holy Innoc. Ch., Astoria, S. Thos. Ch., Warrenton and Calv. Ch., Seaside, Ore.; R. Gr. Ch., Pine Island, Minn., 1913-18; Mssy. Minneapolis, 1918-19; Ch. Holy Commun., St. Peter and In-c. Henderson and Belle Plaine, Minn., 1919-27; Mssy-in-c. LeSueur, Minn., 1923-27; Mssy-in-c. S. Geo. Ch., Redfield and Chr. Ch., Gettysburg, S.D., 1927-29; In-c. S. Steph. Ch., De Smet, S.D., 1929-40; In-c. S. Mark's Ch., Henry, S.D., 1929-46; In-c. All SS. Ch., Naples, S.D., 1932-46.

JOHNSON, Wayne Leonard (S.D.), 519 8th Ave., Brookings, S.D.—P-in-c. S. Paul's Ch., Brookings and Ch. Redeem., Flaudreau, 1946—b. Minneapolis, Jan. 11, 1919. s. Rev. Walfrid Leonard Johnson and Ruth Isabelle (Walters). Trin. B.A., 1942; S-W. T. S., B.D., 1945. D—Mar., 1945, Bp. W. B. Roberts. P—Dec., 1945, Bp. Gesner. D-in-c. S. Luke's Ch., Hot Springs, S.D. 1945-46.

JOHNSON, William. Died April 21, 1945. For data see Edition 1941.

JOHNSON, William Oliver (Mil.), 271 W. Grand Ave., Beloit, Wis.—R. S. Paul's Ch., 1941—b. Milwaukee, Nov. 5, 1893; s. Samuel H. Johnson and Sophia (Paape). Lawr.; Marq., Coll. Law; W. T. S., S.T.B.; Nash., S.T.M. D—June, 1922, P—Dec., 1922, Bp. Webb. Cur. S. Andr. Ch., Louisville, Ky., 1923-26; R. S. Pet. Ch., Butler, Pa., 1926-31; S. Paul's Ch., Monongahela, Pa., 1931; Asst. S. Paul's Ch., Milwaukee, 1931-41.

JOHNSON, William Everet (W.T.), San Benito, Tex.—R. Emer. All SS. Ch., 1937—b. Little Falls, N.Y., Apr. 6, 1857; s. William Ross Johnson and Adeline (Dickinson). Union, B.A., M.A.; Berk., 1882. D—May, 1882, P—June, 1883, Bp. J. Williams. m. Alice Mary Norman, Jan. 1, 1918. R. Ch. Redeem., N.Y.C., 1889-1906; R. Chr. Ch., La Crosse, Wis., 1907-11; R. S. Ch., Sa. Benito, Tex., 1921-37.*

JOHNSON, William Thomas (Dom-R.), Wilsford, Grantham, Lincolnshire, Eng.—Retired—b. Broughshane, Co. Antrim, N.I., Feb. 7, 1879; s. John Johnson and Ann (Petticrew). Ballymena Acad., late Dioc. Sch. of Armagh and Connor; Scholar in Hebrew. D—June, 1907, P—Mar., 1909, Bp. of B.C. Rec'd., 1928. m. Florence Elizabeth Stanley Tivy, Oct. 17, 1912; c. one. P-in-c. Chr. Ch., Puerto Plata, Dom. Rep., 1932-37.

JOHNSON, Wright Ramsett (Minn.), 421 Southview Blvd., So. St. Paul, Minn.—P-in-c. S. Andr. Ch., 1946—b. July 21, 1920. Nash. D—Apr., 1945, P—Dec., 1945, Bp. Keeler. D-in-c. Ch. Gd. Samar., Sauk Center, Minn., 1945-46; R. same, 1946; D-in-c. S. Steph. Ch., Paynesville, Minn., 1945-46; P-in-c. same, 1946.*

JOHNSON, Alfred Thrall (F.L.), P.O. Box 2, 19 High St., Valhalla, N.Y.—b. Valhalla, N.Y., Apr. 30, 1913; s. John A. Johnson and Iva E. (Rice). H. Sch., White Plains, N.Y.; Un. Tex., B.A., 1941; Nash., 1936, B.D., 1940. D—May, 1936, P—Apr., 1938, Bp. Sturtevant. m. Dorothy M. Petersen, Jan. 29, 1943; c. one. Vic. Trin. Ch., Waupun and S. Mary's Ch., Oakfield, Wis., 1938; Asst. All SS. Chap., Austin, Tex., 1938-41; Chapl. U. S. A., 1941-47.

JOHNSTON, Donald Kent. Died September 9, 1944. For data see Edition 1941.

JOHNSTON, Henry, Jr. (N.C.), 302 College St., Oxford, N.C.—R. S. Steph. Ch., Oxford and P-in-c. S. Pet. Ch., Stovall, 1942—b. Tarboro, N.C., Oct. 18, 1903; s. Henry Johnston and Elizabeth (Nash), Augusta Milit. Acad., 1920; Va. Episc. Sch., Lynchburg, 1922—Un. N. C. B.A., 1926; Law Sch. 1926-27; V. T. S., B.D., 1935; D. June, 1935, P—May, 1936, Bp. E. A. Penick. Loc. Ten. Chr. Ch., Raleigh, N.C., 1935-36; P-in-c. S. Andr. Ch., Charlotte and S. Mark's Ch., Mecklenburg Co., N.C., 1936-37; P-in-c. Chap. Hope, Charlotte, N.C., 1936-37; Sdt. P. Un. Ala. and Asst. R. Chr. Ch., Tuscaloosa, Ala., 1937-38; R. Franklin Par., Rocky Mt., Va., 1938-42; P-in-c. Holy Trin. Ch., Townsville, N. C., 1942-44.*

JOHNSTON, Malcolm Sanders (Roch.), 710 Main St., Geneva, N.Y.—Retired—b. Geneva, N.Y., July 2, 1876; s. Robert Johnston and Catharine Sanders (Van Rensselaer). Geneva Class. and Union Sch.; Hob., B.A., 1896, M.A., 1899; G. T. S., 1899; Colmb., 1911, D.—May, 1899, P—July, 1900, Bp. Walker, Min. Silver Creek, Forestville and Irving, N.Y., 1899-1900; Asst. Trin. Ch., Buffalo, N.Y., 1900-03; R. Chr. Ch., Gloversville, N.Y., 1903-10; Fellow G. T. S., 1910-11; R. Chr. Ch., Corning, N.Y., 1911-15. Mem. Hymn. Soc. Amer., Kappa Alpha, Phi Beta Kappa, P. A. M. Comp.; Collection, child's course, "A Year and Day with a Boy"; Poem, "The Moving of the Mountain," foreword by Bp. Cameron J. Davis; "Hobart Sidelines," publ. by Alumni Coun., Hob., 1937; Words and music, "Prayer of a Scientist," in memory of the late H. L. Smith, Prof. Astro. and Nat. Philos., Hob.; "Seven Carols of the Nativity," with music; "Seven Carols of the Resurrection," with music; and other hymns, carols and songs. Author: "America's First Geneva," 1945; "Seneca Legend and History," 1946; "Geneva and Seneca Supplementary Data," 1946.

JOHNSTON, Mercer Green (S.H.B.), b. Church Hill, Miss., Dec. 3, 1868; s. Rt. Rev. James Steptoe Johnston and Mary (Green). Un. So., 1898, D.—July, 1898, P—Aug., 1899, Bp. Johnston. m. Katherine Aubrey, Sept. 5, 1901. Asst. Gr. Par., N.Y.C., 1898-1900; S. Paul's Ch., San Antonio, Tex., 1900-03; W. Tex. Milit. Acad., 1900-03 and 1909-12; Cathd. S. Mary and S. John, Manila, 1903-08; Trin. Ch., Newark, N.J., 1912-16. Served in France, World War I. Dir. Baltimore Open Forum; Wheeler Defense Com. Natl. Cit. Com. Relations w. Latin-Amer. and Save-Ours-Schools Com., Wash., D.C. Dir. People's Legislative Serv., Wash., D.C.; 1928-32. Author: "Plain American Talk in the Philippines"; "Patriotism and Radicalism," Ed. "The People's Business,"*

JOHNSTON, Samuel Shoemaker (Md.), 108 W. Church St., Frederick, Md.—R. All SS. Par., 1941—b. Garrison, Md., June 17, 1910; s. Bartlett Forney Johnston and Ellen Whitridge (Shoemaker). S. Jas. Sch., Hagerstown, Md.; H. Sch., McDonogh, Md.; Br.; Johns Hop.; V. T. S., 1936. D—May, 1936, P—May, 1937, Bp. Helfenstein. m. Eleanor King, June 13, 1936; c. two. R. All SS. Ch., Reisterstown, Md., 1936-41.

JOHNSTONE, Arthur Ewart (C.), 201 So. Ashland Blvd., Chicago 7, Ill.—In-c. Chicago City Missns., 1928—b. Wirksworth, Eng., Apr. 27, 1889; s. David Ewart Johnstone and Florence Eleanor (Smith). Nash., 1915. D—June, 1914, P—May, 1915, Bp. Weller. m. Jeannette Stewart, 1919. Vic. S. John's Ch., Shawano, Wis.; Cur. Ch. Ascen., Chicago, 1916-19; P-in-c. S. Chris. Ch., Oak Park, Ill., 1919-20; P-in-c. S. Paul's Ch., Savanna, Ill., 1920-26; P-in-c. Trin. Ch., Belvidere, Ill., 1926-28.

JOINER, Franklin (Pa.), 2013 Appletree St., Phila. 3, Pa.—R. S. Clem. Ch., 1920—b. Belvidere, N.J., Oct. 25, 1887; s. Frank Sellers Joiner and Marietta (Seagraves). H. Sch., Belvidere; Easton Acad.; Nash., 1918, D.D., 1933. D—May, 1917, P—May, 1918, Bp. Webb. Cur. S. Clem. Ch., Phila., 1918-20. Supr. Guild All Souls, 1925—; Mem. Stndg. Com., 1929—, Pres., 1940. Mem. Rittenhouse Club.

JONES, Albert Newton (Alaska), Box 401, Fairbanks, Alaska—P-in-c. S. Matt. Ch., 1943—b. Bermuda Hundreds, Va., Jan. 23, 1917; s. Wilmar Nicholas Jones and Edna (Ruhling). H. Sch., Hopewell, Va.; Hampden-Sydney; V. T. S., 1943. D—Sept., 1943, Bp. W. A. Brown; P—Apr., 1944, Bp. Bentley. m. Norvell Mason Montague, Sept. 18, 1943; c. one.

JONES, Alfred Lee (la.), 433 Laurel Ave., Cheltenham, Pa.—b. Cambridge, Md., Dec. 31, 1888; s. Rev. John B. Jones and Lavinia Ann (Ward). S. Thos. Par. Sch., Baltimore; Asa Packer, Phila.; West. Md. Coll.; Ya., B.A.; Colmb., M.A.; Sea., 1915. D—May, 1915, Bp. J. N. Morrison; P—Oct., 1916, Bp. Longley. m. Matilda Edna White-July 29, 1925. Cur. S. John's Ch., Keokuk, Ia., 1913-16; Vic. S. Matt. Ch., Iowa Falls, Ia., 1916-17; Trin. Ch., Elkton, Md., 1917-20; Cur. Trin. Ch., Wilmington, Del., 1920, 21; All Hallows Ch., Snow Hill, Md., 1921-22; Prin. H. Sch., Stockton, Md., 1922; Hd. Eng. Dept., Swarthmore Prep. Sch., 1926; Instr. Sociol., Tem., 1927; Prin. H. Sch., Great Mills, Md., 1930-33; Cur. S. John's Sch., N.Y., 1934; Cur. S. John's Ch., Rosebank, S.I., N.Y., 1934-36; Cur. S. Paul's Ch., Stapleton, S.I., N.Y., 1936-38; Vic. S. John's Ch., Green River, Wyo., 1938-42; Loc. Ten. Ch. Holy Commun., Rock Springs, Wyo., 1941-42; P-in-c. S. Paul's Ch., Harlan, Trin. Ch., Denison and S. John's Ch., Vail, Ia., 1942-43; Chapl. S. Kath. Sch., Davenport, Ia., 1943-45.*

JONES, Andrew Barton (W.Va.), 317 Park Ave., Beckley,

W. Va.—R. S. Steph. Ch., 1945—b. Albany, N.Y., May 18, 1912; s. Sydney Tucker Jones and Gwenola (Smith). Albany Acad.; Wms., B.A., 1935; V. T. S., B.D., 1942. D—May, 1942, Bp. Strider for Ma.; P—Dec., 1942, Bp. Strider—m. Jean Kingsbury Carter, Aug. 28, 1937; c. two. R. McDowell Par., Welch, W. Va., 1942-45.

JONES, Arthur Dittes (Eau.C.), 436 Mt. Carmel Ave., Glenside, Pa.—b. Phila., Feb. 25, 1887; s. Franklin S. Jones and Evelyn Valesca (Dittes). P. D. S., 1912. D—Jan., 1913, P—July, 1914, Bp. Garland. m. Miriam Goodyear, 1917. Cur. Ch. S. Jude and Nativ., Phila., 1913-16; Cur. Holy Trin. Meml. Chap., Phila., 1916-17; Mssy-in-c. S. Jos. Mssn., Mullen, Neb., 1917; R. Ch. Our Sav., No. Platte, Neb., 1917-19; Mssy-in-c. S. Alb. Ch., McCook, Neb., 1919-23; R. S. Jas. Ch., Fergus Falls, Minn., 1923-30; In-c. S. Mary's Ch. and Indian Sch., Tomah, Wis., 1930-41; P-in-c. S. Matt. Ch., Oakland, Md., 1941-42; P-in-c. S. Geo. Ch., Mt. Savage, Md., 1942.*

JONES, Bayard Hale (Tenn.), Sewanee, Tenn.—Prof. Ch. Hist. and Liturgics, Sch. Theol., Un. So., 1939—; Hon. Can. Gr. Cathd., San Francisco, 1938—b. Golden, Colo., June 23, 1887; s. Rev. Charles Melancthon Jones and Mary (Mott). Harv.; Oxon.; Un. Cal., B.A., 1906, M.A., 1907, M.L., 1912; Ch. Div. Sch. Pac., 1913, D.D., 1938; G. T. S., B.D., 1914. D—June, 1913, Bp. Nichols; P—Mar., 1914, Bp. Green. m. Emily Forbes Stewart, Aug. 31, 1917. Vic. S. Jas. Ch., Paso Robles, Cal., 1916-18; R. All SS. Ch., Watsonville, Cal., 1918-30; Dean Trin. Cathd., Reno, Nev., 1930-36; R. Ch. S. Mary Virg., San Francisco, 1936-38. Publ., "The American Prayer Book," w. Bp. E. L. Parsons, 1937; "The American Lectionary," 1944.

JONES, Carlton Newbold (Har.), 601 Bellefonte Ave., Lock Haven, Pa.—R. S. Paul's Ch., 1945—b. Jonestown, Pa., June 12, 1911; s. Ashbel Wilson Jones and Fannie Fry (McGuire). H. Sch., Berwick; Dickinson Sem.; Gordon; Emerson; Harv.; Andover; E. T. S. D—June, 1940, P—Jan., 1941, Bp. Sherrill. m. Doris Brown, Feb. 24, 1936. P-in-c. S. John Evang., Haverhill, Mass., 1940-42; R. Par. Martha's Vineyard, Mass., 1942-45.

JONES, Cecil Baron (Miss.), 318 2nd Ave., So., Columbus, Miss.—R. S. Paul's Par., 1943—b. Woodville, Miss., June 30, 1908; s. Ackland Hearty Jones and Elizabeth Girault (Shaifer). Pub. Schs., Woodville; Un. Miss., B.A., 1930; Un. So., B.D., 1933. D—June, 1933, Bp. Bratton; P—June, 1934, Bp. Green. m. Margaret Devane Bourdeaux, July 6, 1939; c. two. R. Calv. Ch., Cleveland, Gr. Ch., Rosedale and Epiph. Ch., Tunica, Miss., 1933-38; R. S. Paul's Ch., Meridian, Miss., 1938-43.

JONES, Charles Carlyle (Mil.), Box 114, Mineral Point, Wis.—R. Trin. Par., 1942—b. Archd. Madison, 1945—b. Benwood, W. Va., Sept. 7, 1901; s. James A. Jones and Anna Lewis (Woody). H. Sch., Holloway, O.; Chic. Tech. Coll., 1926; DuBose Meml. Ch. Trng. Sch., 1934. D—Aug., 1934, Bp. Mikell for Md.; P—Feb., 1935, Bp. Saphore. m. Wilma Nuckolls, July 14, 1937; c. one. Vic. S. Barn. Ch., Foreman, S. Mark's Ch., Hope and Chr. Ch., Mena, Ark., 1934-37; Actg. Dean S. W. Ark., 1936-37; R. Ch. Holy Conf., Cleburne and P-in-c. S. Mary's Ch., Hillsboro, S. Alb. Ch., Hubbard and S. Paul's Ch., Waxahachie, Tex. 1938-42. Mem. Dioc. Exec. Coun. and Chrmn. Dept. Mssns., 1937; Mem. Dept. Chr. Soc. Relations, Dio. Dal., 1940-41.

JONES, Clarence William (L.I.), Northern Blvd., Roslyn, N.Y.—R. Trin. Ch., 1946—b. Albany, N.Y., June 6, 1900; s. William Jones and Henrietta (Boardman). H. Sch., Schenectady, N.Y.; Colmb. Sch. Bus.; King's Un.; G. T. S., 1928, S.T.B., 1929. D—June, 1928, P—May, 1929, Bp. Oldham. m. Leone L. Mattoon, June 25, 1929; c. two. Cur. Holy Trin. Ch., S. Jas. Par., N.C., 1928-29; R. S. Mary's Ch., Lake Luzerne, N.Y., 1929-32; R. S. John's Ch., Delhi, Gr. Ch., Stamford, S. Pet. Ch., Hobart and S. Paul's Ch., Bloomville, N.Y., 1932-36; R. Ch. Holy Cross, Chapl. Episc. Ch. Home and Prin. Mary Warren Sch., Day Choir Sch. for Girls, Troy, N.Y., 1936-44; Asst. Secy. Dio. A., 1938-44; Field Off., Natl. Coun., 1st and 2nd Prov., 1944-46. Mem. Bd. Trust. Episc. Ch. Home, Troy, N.Y., 1936-44; Chrmn. Chr. Soc. Relations Dept., Dio. A., 1940-42; Chrmn. Prom. Dept., Dio. A., 1942-44; Mem. Soc. Relations Com., 2nd Prov., 1936-40. Ed. and Bus. Mgr.: Albany Forth, 1942-44.

JONES, Clinton Robert (Conn.), 45 Church St., Hartford, Conn.—Assoc. Min. Chr. Ch. Cathd., 1946—b. Brookfield, Conn., Nov. 8, 1916; s. Clinton Robert Jones and Harriette Elizabeth (Morehouse). H. Sch., Danbury, Conn.; Bard Coll., Colmb., B.A., 1938; G. T. S., 1941. D—June, 1941, P—Dec., 1941, Bp. Budlong. Cur. S. Jas. Ch., New London and Vic. S. Jas. Ch., Poquetanuck, Conn., 1941-45; Cur. and P-in-c. same, 1946; Chapl. Episc. Stds. Conn. Coll. Women, 1943-45; Chapl. (Lt. J. C.) U. S. M. S., 1945.

JONES, David (C. N. Y.), 19 White St., Clark Mills, N.Y.—R. S. Mark's Ch., 1946—b. Wales, G.B., Oct. 19, 1889; s. Griffith Jones and Sarah (Davies). Pub. Schs.; Priv. tutor; S. Columba's Coll., Durham, Eng., 1913; S. John's Coll., Ystrad Meurig, Wales. D—Dec., 1913, Archbp. Worrell; P—Nov., 1944, Bp. Dallas. m. Gwendoline M. Watts, Oct. 10, 1922; c. two. Form. Presby. Min. in Can., Nfld. and New Zealand, 1916-44.

JONES, David (Ariz.), 137 W. Pepper St., Mesa, Ariz.—Vic. S. Mark's Ch., 1945—D—Apr., 1926, P—June, 1927, Bp. Winchester. In-c. Mssns. at Mena and Foreman, Ark.;

R. Trin. Ch., Van Buren, Ark., 1928-32; R. S. Paul's Ch., Winstow, Ariz., 1932-41; U. S. N., 1941-45.*

JONES, David Ackley (Colo.), 1104 Greenwood Ave., Canon City, Colo.—R. Chr. Ch., Canon City and P-in-c. S. Luke's Ch., Westcliffe and S. Alb. Ch., Florence, 1945-52; b. Trenton, N. J., May 25, 1904; s. John Watson Jones and Hettie Crandall (Finley). Pub. Schs.; Rider Coll. Commerce; Trenton Bus. Coll.; DuBoise Meml. Ch. Trng. Sch.; Nash., 1935, B.D., 1936. D—June, 1934, P—June, 1935, Bp. Morris. m. Marian Huck Sauley, Apr. 14, 1936; c. two. Can. Res. Chr. Ch. Cathd., New Orleans, 1935-36; P-in-c. S. Alb. Ch. McCook, Neb., 1936-38; R. S. Mark's Ch., Waterloo, Ia., 1938-41; Chapl. U. S. A., 1941-45. Art.: Holy Cross Mag., 1944.

JONES, Edgar. Died April 10, 1946. For data see Edition 1941.

JONES, Edmund Ruffin (S.Va.), 1121 Graydon Ave., Norfolk 7, Va.—R. S. Andr. Ch., 1926—b. Prince Geo. Co., Va., Mar. 7, 1878; s. Rev. Edward Valentine Jones and Mary Smith (Ruffin). Episc. H. Sch.; Un. Va., B.A., 1902; V. T. S., D.D., 1935; Colmb.; Chic. D—June, 1903, Bp. Gibson; P—May, 1904, Bp. Funsten. m. Jane Bell Dabney, June 24, 1903; c. three. Tchr. S. Marg. Hall and Mssy., Boise, Ida., 1903-04; Mssy. Salmon, Ida., 1904-05; Mssy. Pocatello, Ida., 1905; Archd. Mssy. Jrsd. of Boise, Ida., 1905-07; Vic. Epiph. Chap., Wash., D.C., 1907-09; R. Bruton Par., Williamsburg, Va., 1909-26; P-in-c. Robt. Hunt Meml. Shrine Jamestown Is., Va., 1922-26. Fndr. and R. "The Order of Jamestown."

JONES, Edouard Guillaume Charles. Died March 24, 1942. For data see Edition 1941.

JONES, Edward Reynolds (Miss.). Yazoo City, Miss.—R. Trin. Ch., 1925—b. Phila., Apr. 5, 1883; s. Edward Reynolds Jones and Eleanor (Douglas). Un. Pa., 1909-10; Nash., 1910-15; Un. So., 1916. D—June, 1914, P—May, 1915, Bp. Weller. m. Mary Wingfield Hasselle, Feb. 26, 1918. R. Gr. Meml. Ch., Chattanooga, Tenn., 1916-25; Chapl. A. E. F., 1918-19; P-in-c. Inasmuch Mssn., Rossville, Ga., 1919-25; P-in-c. S. Thos. Mssn., Belzoni, Miss., 1936-46. Chapl. (1st Lt.), O. R. C., 1924-46; Chapl. Commun. Off. Yazoo City Post Amer. Leg., 1925-46. Secy. Convoc., Knoxville, 1917-24; Mem. Bp. Coun., Dio. Tenn., 1924-25; Dean Convoc. No. Miss., 1926, 27, 29, 30, 31, 39, 40; Trust. Un. So., 1926-30; Mem. Dioc. Exec. Com., 1935-44; Mem. Dioc. Stndg. Com., 1935-44; Del. Prov. Syn., 1939; Alt. Gen. Conv., 1940; Mem. Bd. Exam. Chapl., 1936-46; Del. Gen. Conv., 1943. Assoc. Ed.: History of Emory Unit, A.E.F., 1919.

JONES, Emmett Gaylord (Colo.), P.O. Box 2275, Ft. Benning, Ga.—Chapl. U. S. A., 1941—b. Kansas City, Apr. 29, 1909; s. Robert E. L. Jones and Maude Lee (Copeland). H. Sch., Denver; Un. Denver, B.A., M.A., 1939; G. T. S., 1935, S.T.B., 1937. D—June, 1935, P—Dec. 1935, Bp. I. P. Johnson. Cur. S. Andr. Ch., Denver, 1935; Vic. S. Geo. Ch., Englewood, Colo., 1935-37; Cur. S. Mark's Ch., Denver, 1937-41.

JONES, Enoch Roscoe Lukens, Jr. (Cal.), California Hotel, Needles, Cal.—Vic. S. John's Ch., 1946—b. Williamsport, Pa., Sept. 8, 1905; s. Enoch Roscoe Lukens Jones and Remedios (Ponce de Leon). Pub. Schs., San Francisco; Un. Cal., B.A., 1928; E. T. S., B.D., 1932. D—June, 1932, P—June, 1933, Bp. Parsons. D-in-c. S. Edm. Mssn., Richmond, Cal., 1932; On Staff Gr. Cathd., San Francisco, 1934-36; Vic. S. Steph. Ch., Gilroy and P-in-c. S. Luke's Mssn., Hollister, Cal., 1936-40; P-in-c. S. Dav. Ch., Pittsburg and Gr. Ch., Martinez, Cal., 1940; Chapl. U. S. N. R., 1941-46. Chapl. (Lt. J.G.) U. S. N. R., 1935-41; Chapl. Fresno Dist. CCC, 1940-41.

JONES, Rt. Rev. Everett Holland, 108 W. French Pl., San Antonio 1, Tex.—Bp. Dio. W.T., 1943—b. San Antonio, Tex., June 9, 1902; s. Richard Clarence Jones and Enid (Holland). H. Sch., San Antonio; Un. Tex., B.A., 1922, V. T. S., B.D., 1927, D.D., 1943; Un. So., D.D., 1943; Trin. Un., LL.D. D—June, 1926, P—July, 1927, Bp. W. T. Capers. Con. Bp. Dio. W.T., Sept. 24, 1943, m. Helen Miller Cameron, Nov. 25, 1940; c. one. R. Gr. Ch., Cuero, Tex., 1927-30; S. Paul's Ch., Waco, Tex., 1930-38; Can. Washington Cathd., Wash., D.C., 1938; R. S. Mark's Ch., San Antonio, Tex., 1938-43.

JONES, Frank Richard (N.Y.), 1005 Emory St., Asbury Park, N.J.—Retired, 1944—b. New York City, Apr. 22, 1876; s. Richard Jones and Georgianna J. (Lawson). Ken.; Bex. D—Dec., 1900, P—Dec., 1901, Bp. Brooke. m. Kate M. Biller, Oct. 15, 1902. Mssy. S. John's Ch., Vinita and S. Andr. Ch., Lehigh, Okla., 1900-04; Chapl. Willard Parker Hosp., N.Y. C., 1904-21; R. S. Mary's Ch., Mott Haven, N.Y. C., 1921-44.

JONES, George Henry (O.), 117 E. Chestnut St., Mt. Vernon, O.—R. S. Paul's Ch., 1943—b. Oldham, Lancs., Eng., Jan. 23, 1905; s. Frank Jones and Sarah Melinda (Bird). H. Sch. and Y" Prep. Sch., Cleveland; Ken., B.A., 1930; Bex. B.D., 1932. D—June, 1932, P—Feb., 1933, Bp. Rogers. m. Frances O. Abbott, June 12, 1933; c. one. Chapl. Ch. Chapl. Serv., Cleveland, 1932-33; P-in-c. Mssn. Adv., Lakewood, O., 1933-39; Chapl. Cuyahoga Co. Jail, O., 1936-39; R. Trin. Ch., Coshocton, O., 1939-41; P-in-c. S. Steph. Mssn., Ft. Yukon, Alaska, 1941-43.

JONES, George Melbourne (N.Y.), 33 Dubois St., Newburgh, N.Y.—R. Ch. Gd. Shpd., 1946—b. Hamburg, Ia. Dec. 9, 1907; s. G. Oscar Jones and Isa J. (Trudeau). H.

Sch., Hamburg; S. W. Coll., B.A., 1938; Boston Un., M.A., 1940, S.T.B., 1941; E. T. S., Grad. Stdy., 1941. D—Dec., 1941, P—June, 1942, Bp. Sherrill. Cur. S. Paul's Cathd., Boston, 1941-42; Cur. Par. Martha's Vineyard, Mass., 1942—; Defens. Mssnr., Dio. Me., 1942-46; Vic. S. Alb. Ch., So. Portland, Me., 1945-46.

JONES, George William (Tenn.), Sherwood, Tenn.—P-in-c. Epiph. Mssn., 1931—b. Herndon, Ga., Apr. 4, 1888; s. George William Jones and Martha (Anderson). Un. Ga. D—Aug., 1930, Bp. White for Tenn.; P—May, 1931, Bp. Maxon.

JONES, Girault McArthur (La.), 1116 Short St., New Orleans 18, La.—R. S. Andr. Ch., 1936—b. Centerville, Miss., June 30, 1904; s. Ackland Hartley Jones and Elizabeth Girault (Shaifer). H. Sch., Wilkinson, Miss.; Milit. Acad., Staunton, Va.; Un. Miss., B.A.; Un. So. B.D., 1928. D—June, 1928, Bp. Bratton; P—May, 1929, Bp. Green. m. (1) Virginia Hester Wallace (dec.), Apr. 1930; (2) Kathleen Platt, July, 1935; c. two. Mssnr. Rur. South. Miss., 1929-31; R. Trin. Ch., Pass Christian, Miss., 1931-36. Dep. Gen. Conv., 1934, 40, 43, 46; Dir. Sewanee Summer Sch., 1939-41; Pres. Stndg. Com., Dio. La., 1944-46.

JONES, Gordon Messick, Jr. (O.), 3507 Hazelhurst St., Toledo, O.—City Mssy., 1945—b. Phila., June 2, 1919; s. Gordon Messick Jones and Mathilda Marion (Johnston). H. Sch., Phila.; Tem. B.A., 1941; E. T. S., S.T.B., 1943. D—July, 1943, Bp. Hart; P—Jan., 1944, Bp. Kirchhofer for Pa. m. Dorothy Mae Daum, Sept. 28, 1943; c. one. Vic. S. Andr. Ch., W. Phila., 1943-45; R. same, 1945.

JONES, Gordon Tyrone (N.Y.), 447 Belmont Ave., Haldon, Paterson 2, N.J.—R. S. Mary's Meml. Ch., 1930—b. Edwardsville, Pa., Aug. 3, 1899; s. William John Jones and Margaret (Jones) H. Sch., Edwardsville; Prep. Sch., Bethlehem, Pa.; Leh. B.A., 1924; P. D. S., 1927, B.Th., 1936. D—Apr., 1927, Bp. Talbot; P—Oct., 1927, Bp. Sterrett. m. Romola Elizabeth Rudolph, Sept. 4, 1929. Cur. S. Steph. Ch., Jersey City, N.J., 1927-28; R. S. John's Ch., E. Mauch Chunk, Pa., 1928-29. Author: "A Survey With Purpose"; "Lectures About St. Paul"; "The Critical Period in American Church History."

JONES, Harold Boardman (A.), 12 Alder Ave., Troy, N.Y.—R. Chr. Ch., 1943—; Dioc. Secy., 1946—b. Schenectady, N.Y., June 3, 1903; s. William Jones and Henrietta (Boardman). S. Steph., 1920-21; Un. King's Coll., B.A., 1924, L.Th., 1926. D—Sept., 1925, P—June, 1927, Bp. Oldham. Lay-R-in-c. Gr. Ch., Stamford, N.Y., summers, 1922-25; D-in-c. All Souls' Ch., Oxford, N.S., 1925; Cur. S. Mark's Ch., Halifax, N.S., 1926; Cur. S. Paul's Ch., Albany, N.Y., 1926; R. S. Marg. Ch., Menands, Albany, N.Y., 1926-33; Assoc. R. S. Paul's Ch., Brooklyn and Chapl. Brooklyn St. Hosp., N.Y., 1933-40; Hdmsr. and Chapl. S. Edm. Sch., Stockbridge, Mass., 1940-43. Asst. Secy., Dio. A., 1928-33; Secy.-Treas. Rur. Dnry., Albany, N.Y., 1928-33; Chapl. Camp Aateka, Ch. Camp for Boys, Lake Dunmore, Vt., 1928-42.

JONES, Harold Conger (W.Tex.), 513 East LaSalle St., Del Rio, Tex.—b. Elwood, Ind.; s. William T. Jones and Emma Elizabeth (Haines). Geo. Peabody, Nashville; Atlanta Theol. Sem.; Winona, Winona Lake, Ind., B.S.; S. Mary's, San Antonio, B.A. D—Jan., 1929, P—Sept., 1929, Bp. Capers. m. (1) Bernice Lucille Mossman (dec.), Aug. 1921; (2) Mrs. Grace Trent, Apr. 1936. In-c. S. Steph. Ch., Goliad, Tex.; R.S. Jas. Par., Del Rio, Tex., 1930-36.*

JONES, Harold Stephen (S.D.), Ogjala, S.D.—Asst. P. Gr. Ch., Pine Ridge Mssn., 1941—b. Mitchell, S.D., Dec. 24, 1909; s. Stephen S. Jones and Ida Edna (Holmes). H. Sch., Wapakala, S.D.; So. St. Tchrs. Coll.; No. St. Tchrs. Coll., B.S., 1935; S.-W. T. S., 1938. D—Dec., 1938, P—Sept., 1941, Bp. W. B. Roberts. m. Blossom Thelma Steele, Dec. 14, 1938; c. one. D-in-c. Chr. Ch., Pine Ridge Mssn., Ogjala, S.D. 1938-41.

JONES, Harry Hillman (Vt.), 5 South St., Middlebury, Vt.—R. S. Steph. Ch., 1942—b. College Pt., N.Y., Sept. 5, 1913; s. George Jones and Josephine Wilhelmina (Klein). H. Sch., Flushing, N.Y.; S. Steph., B.A., 1934; G. T. S., S.T.B., 1937. D—May, 1937, Bp. Stires; P—Nov., 1937, Bp. Van Dyck. m. Jessie Mills Harris, May 27, 1937; c. two. R. S. Paul's Ch., Windsor, Vt., 1937-41.

JONES, Harry Kearney (Md.), Hancock, Md.—R. S. Thos. Par., 1943—b. Baltimore, Sept. 13, 1908; s. Richard Philip Jones and Mary Elizabeth (Yearley). Baltimore Poly. Inst., 1926; Un. Balt., LL.B., 1935; V. T. S., B.D., 1938. D—Apr., 1938, P—Dec., 1938, Bp. Helfenstein. m. Mildred Marie Schuster (dec.), June 28, 1930; c. one. R. S. Paul's Ch., Prince Frederick and Chr. Ch., Port Republic, Md., 1938-41; R. S. Mary's Ch., Gowanda, N.Y., 1941-42; R. S. Matt. Ch., Oakland, Md., 1942-43.

JONES, Herbert White (Pa.), 205 Huntingdon Pike, Rockledge, Phila. 11, Pa.—R. Meml. Ch. Holy Nativ., 1943—b. Phila., Oct. 17, 1897; s. William Ritter Jones and Nettie (White). Pub. H. Schs.; Br. Prep.; P. D. S., 1926, S.T.B., 1927, M.Th., 1936. D—May, 1926, P—June, 1927, Bp. Garland. m. Mary Josephine Johnston, Aug. 7, 1926; c. one. R. Ch. S. Matth., Phila., 1928-38; Assoc. R. S. Steph. Ch., Phila., 1938-42; Asst. S. Pet. Ch., Phila., 1942; R. Zion Ch., Phila., 1942-43.

JONES, Hugh David (N.J.), Talafof, Pencanaewydd, Cwilog, Caernarvonshire, No. Wales, Gt. Britain—Retired,

1945.— b. Glasfryn Hall, Chwilog, Caernarvonshire, No. Wales, Gt. Brit., Nov. 22, 1877; s. Evan Jones and Ellen (Davies). Schs., Clynng and Caernarvonshire, No. Wales; Un. Marburg; Un. Erlangen, Ph.D., 1907. D.—June, 1917, P.—June, 1918, Bp. Hall. m. Grace Ann Jones, July 27, 1907. Form. Presby. Min. D. W. Rutland, Vt., 1917-18; R. S. Paul's Ch., Vergennes, Vt., 1918-19; Secy. Foreign Born, Brit. Dept., N.Y.C., 1920-21; R. All SS. Ch., Lakewood, N.J., 1922-32; Chapl. Spain, France, Italy and Belgium, 1933-45. Publ.: "John Balguy—British Novelist."

JONES, Jacob R. Died October 15, 1942. For data see Edition 1941.

JONES, James Clarence. Died November 15, 1942. For data see Edition 1941.

JONES, James Garrard (Ind.), 1537 Central Ave., Indianapolis 5, Ind.—Vic. S. Geo. Ch. and S. Phil. Ch. and City Mssn., 1943— b. Chicago, Mar. 6, 1897; s. Percy Vivian Jones and Minnie (Hugg). H. Sch., Bloomfield, N.J.; Ore. St. Coll., B.S., 1924; W. T. S., 1931; Sch. App. Rel., Grad., 1942. D.—May, 1931, P.—Nov., 1931, Bp. Stewart. m. Alice Millor, June 22, 1925; c. two. P.—in-c. Ch. Epiph., Lombard, Ill., 1931-33; P.—in-c. All SS. Ch., Roseland and S. Jos. Ch., W. Pullman, Chicago, 1933-38; R. Chr. Ch., Calumet and Ascen. Ch., Ontonagon, Mich., 1938-41.

JONES, John Herbert (Fla.), b. Sanford, Fla., Sept. 20, 1885; s. Jefferson Davis Jones and Mary F. (Randolph). Par. Sch., Brunswick, Ga.; S. Paul Jr. Coll., Lawrenceville, Va.; Oberlin; Priv. Theol. Instr. D.—Apr., 1921, Bp. Demby; P.—Jan., 1927. Bp. Delany. m. Elizabeth Belle, Aug. 27, 1915; c. seven. P.—in-c. S. Steph. Mssn., Winston-Salem, N.C., 1928-34. Researcher Libr., How. Un., 1940—*

JONES, John Rees (Conn.), 31 Broad St., Danielson, Conn.—R. S. Alb. Ch., Danielson and Trin. Ch., Brooklyn, 1928—; Archd. New London— b. Llwynypia Rhondda, So. Wales, Oct. 2, 1883; s. James Jones and Mary (Williams). Cardigan, So. Wales; Un. Dur., Eng., L.Th., 1913; Dorchester, Oxfordshire, Eng., 1913. D.—May, 1913, P.—June, 1914, Bp. of Qu'Appelle. Rec'd. Apr. 16, 1926. m. Evelyn Cartledge, Oct. 9, 1916; c. two. S. Andr. Ch., Norwich, Conn., 1926-28. Exam. Chapl.

JONES, Justice Smith (Ala.), R.F.D., Hendersonville, N.C.—Retired 1943— D.—July, 1925. P.—Feb. 1926, Bp. Finlay. M.—in-c. Ch. Resurr., Greenwood, S.C., 1925-27; In-c. S. Paul's Ch., Carlolwille, Ala., 1927-39; Stdt. Pastor, Calhoun Sch., 1939-40; R. S. Thos. Ch., Greenville and Vic. S. M. G. T. S., Troy, Ala., 1939-43.*

JONES, Louis Felix Leon. Died December 23, 1942. For data see Edition 1941.

JONES, Maury Collier (Kan.), Spruce St., Sedan, Kan.—R. Ch. Epiph., 1946— b. Dallas, Tex., Aug. 1, 1911; s. Bouldin Collier Jones and Lucy Lee (Stell). H. Sch., Dallas; Un. Wis., B.S. and M.M., 1939. D.—Oct., 1946, P.—May, 1947, Bp. Fenner.

✠ JONES, Rt. Rev. Paul. Died September 4, 1941. For data see Edition 1941.

JONES, Percy David (M.), 3037 Philadelphia, Detroit 6, Mich.—Asst. R. S. John's Ch., 1947— b. Eng., Oct. 14, 1905; s. David Jones and Florence (Colcomb). Wayne; S.—W. T. S., LL.D., 1944. D.—June, 1944, P.—Dec., 1944, Bp. Creighton. m. Marion Archambault, Mar. 11, 1931; c. one. P.—in-c. S. Mich. Ch., Lincoln Park, Mich., 1944-47.

JONES, Percy Kenyon (P.), Room 235, Broad Bldg., New Kensington, Pa.—D.—May, 1922. In-c. S. Matt. Ch., Ambridge, Pa., 1925-28; S. Andr. Ch., New Kensington, Pa., 1928-33.*

JONES, Percy Walton. Died April 27, 1947. For data see Edition 1941.

JONES, Robert Lewis (Ma.), 263 Stafford Rd., Fall River, Mass.—R. S. Luke's Ch., 1944— b. Mystic, Conn., Feb. 28, 1910; s. Rev. Albert Corey Jones and Katherine Spicer (Chesebro). H. Sch., New Haven and Mt. Hermon, Conn.; S. John's Coll., B.A., 1934; G. T. S., 1937. D.—June, 1937, Bp. Budlong; P.—Dec., 1937, Bp. Freeman for Conn. m. Adaline Sophronia Moss, Apr. 10, 1939; c. two. Asst. S. Paul's Ch., Rock Creek Par., Wash., D.C., 1937-38; R. Zion Par., Wash., D.C., 1938-44. Dean North. Convoc., Dio. W., 1942-44; Dept. Mssns.; Dept. Rel. Educ.; Exec. Conn., all Dio. W.

JONES, Stanley Parker (Vt.), Prospect St., Lyndonville, Vt.—Retired, 1945— b. Elkton, S.D., Jan. 9, 1893; s. Bertram Jones and Mary Moss (Davison). Un. Minn., B.A.; Sea., 1919. D.—May, 1918, P.—June, 1919, Bp. Burleson. m. Fredericka Allen, Sept. 15, 1920; c. two. P.—in-c. Milbank, Peever and Sisseton, S.D., 1919-21; Vic. S. Paul's Mssn., Omaha, Neb., 1921-26; R. S. Mart. Ch. and Chapl. Bp. Clarkson Meml. Hosp., Omaha, 1926-29; R. Trin. Ch., Muscatine, Ia., 1929-36; R. S. Andr. Ch., St. Johnsbury and P.—in-c. S. Pet. Ch., Lyndonville and S. Jas. Ch., Concord, Vt., 1936-45.

JONES, Stratford Covert (S.H.B.), 498 Clinton Ave., Albany 5, N.Y.—Asst. Gr. Ch., 1940— b. Brooklyn, N.Y., Aug. 9, 1900; s. Rev. James C. Jones and Florence (Burt). Adelphi and Poly. Prep., Brooklyn; Trin. Sch., N.Y.C.; Hav.; Hob., B.A., 1922; G. T. S., 1922-25. D.—Apr., 1925, Bp. Burleson; P.—Nov., 1925, Bp. Fiske. m. Mary Eileen Young, Nov. 16, 1933; c. one. Asst. Trin. Ch., N.Y.C., 1926-30; Asst. P. same, 1938-39; Chapl. Sisters S. Marg., Utica, N.Y., 1930-33; Asst. S. Mary's Ch., Brooklyn, N.Y.; R. S.

Paul's Par., Lock Haven, Pa., 1935-36; Asst. S. Mary's Ch., Castleton, S.I., N.Y., 1937-38; R. S. Barn. Ch., Troy, N.Y., 1939-40. Author: "The Sacrifice in the Mass"; "The Mass and the Cross"; Short Stories and Tracts.*

JONES, Thomas Adolphus (Tex.), 25 Atlantic St., Jersey City, N.J.— b. Georgetown, Brit. Guiana, May 6, 1873; s. Henry Jones and Jane (Richardson). McGill Un., M.D., C.M., 1913. D.—Apr., 1916, P.—June, 1917, Bp. G. H. Kinsolving. m. Jemima Evelyn, 1899. Hdmstr. Victoria Wes. Sch., Brit. Guiana.*

JONES, Thomas Malcolm (W.M.), 844 Richmond St., N.W., Grand Rapids, Mich.—R. S. Paul's Ch., Grand Rapids and P.—in-c. S. Mark's Mssn., Newway, 1945— b. Lisbon, N.D., Dec. 15, 1905; s. Edgar Jones and Netta (Malcolm). Bp. Feild Coll., Nhd.; Un. Del., 1 yr.; Un. Cincinnati, B.A.; G. T. S., S.T.B., 1929. D.—Apr., 1929, Bp. A. Mann; P.—Dec., 1929, Bp. Fox. m. Elizabeth Eleanor Zorn, Apr. 23, 1932; c. three. Mssy. N.E. Mont., 1929; S. Paul's Group Par., Glasgow, Mont.; In-c. Ft. Peck, Mont., 1934-36; R. Ch. Incarn. Gt. Falls, Mont., 1936-45.

JONES, Thomas Raymond (I.A.), 1205 Fremont Ave. So., Pasadena, Cal.—R. S. Jas. Ch., 1931— b. Waterville, N.Y., Sept. 22, 1889; s. Gomer Bennett Jones and Jane Anne (Goodwin). Syr., B.A.; G. T. S., 1916. D.—Apr., 1916, Bp. Olmsted; P.—Jan., 1917, Bp. Fiske. m. Mary Cornelia Parker, June 7, 1916; c. three. R. Gr. Ch., Whitney's Point, N.Y.; R. S. John's Ch., Marathon, N.Y.; S. Paul's Ch., Endicott, N.Y.; All SS. Ch., Johnson City, N.Y., 1919-25; Chr. Ch., Oswego, N.Y., 1925-31.

JONES, Vernon Louis Shattuck (Ia.), 2015 Main St., Davenport, Ia.—Asst. to Dean of Davenport and Assoc. R. Trin. Cathd., 1946— b. Clearwater, Minn., Mar. 14, 1906; s. Claude Murray Jones and Lydia Louise (Shattuck). H. Sch., St. Cloud, Minn.; Coll. Commerce, St. Cloud, 1925; S. Paul Coll. Law, LL.B., 1931; St. Tchrs. Coll., St. Cloud, Summer Sch., 1931; Carl. Post Grad., 1934-35; S.—W. T. S., S.T.B., 1938. D.—Aug., 1937, P.—July, 1938, Bp. Kemerer. m. Beatrice Bird, June 15, 1938; c. three. Lay-R—in-c. Hinckley Field, Minn., 1933-35; Vic. Gr. Ch., New Lenox, Ill., 1936-38; Vic. Bemidji Field, Minn., 1938-39; R. Gr. Ch., Cedar Rapids, Ia., 1939-44; Chapl. (Lt.) U. S. N. R., 1944-46.

JONES, William Northey (N.J.), P.O. Box 99, Newtown, Conn.—R. Emer. S. Pet. Ch., Perth Amboy, N.J., 1935— b. Portland, Me.; s. John Winslow Jones and Adelaide (Doldt). S. Paul's Sch., Concord, N.H.; Trin., B.A., 1888, M.A., 1891; G. T. S., 1891; Oxon., Spec. Stdt., 1908; Un. Debreczn, Hungary, D.D., 1929. D.—May, 1891, Bp. Scarborough; P.—Sept., 1891, Bp. Brewer. m. Carrie L. Clark, 1894; c. four. Livingston and Virginia City, Mont., 1891-92; Asst. S. Clem. Ch., N.Y.C., 1894; R. S. Paul's Ch., Evansville, Ind., 1894-97; Gr. Ch., Manchester, N.H., 1897-1905; Chr. Ch., Williamsport, Pa., 1905-14; R. S. Pet. Ch., Perth Amboy, N.J., 1914-35. Exam. Chapl., Dio. Ind., 1894-97; Chrmn. Bd. Mssns., 1897-1904, Dio. N.H.; Dep. Gen. Conv., 1904, 11, 13, 22; Chrmn. Dioc. Bd. Rel. Educ., 1911-14. Dep. Pan-Angl. Cong. London, 1908. Mem. Sons Amer. Rev., Pa. Chapt.; Chapl. N.H. Chapt. Soc. Colonial Wars; Pa. Soc. Col. Governors; Past Most Wise Mstr. Rose Croix Scottish Rite; Past Prelate Three commanderies Knights Templar. Author: "Chalice of Queen Anne"; "History of St. Peter's Ch., Perth Amboy, N.J."

JONES, Winfred Pipes (Fla.), 318 No. 2nd St., Palatka, Fla.—R. S. Mark's Par., 1946— b. Woodville, Miss., Aug. 30, 1909; s. Ackland Hartley Jones and Elizabeth Girault (Shaifer). H. Sch., Wilkinson Co., Miss.; Miss. Coll., B.A., 1931; V. T. S., B.D., 1934. D.—Jan., 1935, P.—Feb., 1936, Bp. Bratton. m. Eugenia Brookfield, Jan. 7, 1934; c. four. P.—in-c. Imm. Ch., Winona, Miss., 1935-40; R. Holy Trin. Ch., Memphis, Tenn., 1940-43; P.—in-c. S. Jas. Ch., Lake City, Fla., 1943-46.

JORDAN, James Herman (L.A.), 162 Upland Ave., Fontana, Cal.—Vic. S. Luke's Mssn., 1946— b. Redlands, Cal., Jan. 29, 1921; s. James Herman Jordan and Elizabeth (Gore). H. Sch., Riverside; U. C. L. A., B.A., 1943; Andover Newton Theol. Sch., B.D., 1946. D.—July, 1946, P.—Jan., 1947, Bp. Stevens.

JORDAN, William Henry. Died December 2, 1946. For data see Edition 1941.

JORJIAN, Armen Diran (C.), St. Christopher's School, Dobbs Ferry, N.Y.—Chapl. S. Christopher's Sch., 1946— b. Chicago, Mar. 7, 1919; s. Samuel Kevoork Jorjian and Grace (Kurkjian). H. Sch., New Trier; N. W., B.A., 1944; S.—W. T. S., B.D., 1946. D.—June, 1946, Bp. Conkling; P.—Dec., 1946, Bp. Randall. m. Jean Conway, June 29, 1946.

JOSEPH, James (P.), 4048 Brownville Rd., Pittsburgh 27, Pa.—R. S. Pet. Ch., Brentwood, P.—in-c. Trin. Ch., Connellsville and S. Mary's Ch., Red Bank, 1946— b. La Crosse, Wis., Dec. 25, 1914; s. Daniel Karl Joseph and Ida (Abrams). H. Sch., Fond du Lac; Law., B.A., 1938; S.—W. T. S., S.T.B., 1941. D.—Mar., 1941, Bp. Sturtevant; P.—Oct., 1941, Bp. Fenner. m. Rosemary A. Neilsen, June 14, 1941; c. one. Stdt. Chapl. Lawrence Hall, Chicago, 1940-41; R. S. Paul's Ch., Coffeyville and Vic. S. Matt. Ch., Cedar Vale and Ch. Epiph., Sedan, Kan., 1941-45.

JOSLIN, Allen Webster (S.C.), 805 Laurel St., Conway, S.C.—P.—in-c. S. Paul's Ch., Conway, Messiah Ch., Myrtle Beach and S. Luke's Ch., Andrews, 1945— b. W. Warwick, R.I., Apr. 27, 1915; s. Harry Almouran Joslin and Elizabeth

Terry (Batchelder). H. Sch., W. Warwick; Bryant Coll.; Un. So., B.A., 1942; Berk., S.T.B., 1945. D—Sept., 1944. Bp. Perry; P—May, 1945, Bp. Carruthers. m. Evelyn Basto Fuller, Dec. 27, 1944; c. one. Author: "North America Book of Verse," 1939; "Crown Anthology," 1938.

JOUDRY, Robert Clyde (A.), 66 Trinity St., Gouverneur, N.Y.—R. Trin. Ch., Gouverneur and P-in-c. S. Aug. Ch., Hermon, 1942—; P-in-c. Ch. Ascen., Fine, 1944— b. E. Boston, Mass., Jan. 1, 1895; s. Robert William Joudry and Agnes Robie (Morgan). Colby Coll., B.A.; E. T. S., B.D., 1919. D—June, 1919, P—May, 1920, Bp. R. H. Nelson. m. Hazel Esther Miller, June, 1925; c. three. Cur. S. John's Ch., Ogdensburg and M-in-c. Chr. Ch., Morristown, N.Y., 1919-26; R. Ch. Holy Spirit, Schenevus, N.Y., 1926-29; R. Trin. Ch., Sharon Springs and P-in-c. Gr. Ch., Cobleskill, N.Y., 1929-42; P-in-c. S. Paul's Ch., W. Middleburg, N.Y., 1939-42.*

JOYNER, Francis, Died February 28, 1942. For data see Edition 1941.

JOYNER, Nevill (S.D.), Blair, Neb.—Retired, 1940— Un. So., M.A., 1895, D.D. (Hon.), 1932. D—Feb., 1898, P—May, 1899, Bp. Gailor. Mason, Tenn., 1898-1902; R. S. Kath. Sch. for Girls, Bolivar, Tenn., 1902; P-in-c. Pine Ridge Ind. Reserv., S.D., 1908-40. Mem. Order Holy Grail, 1931.

JUDD, Albert Ormsby (Pa.), 106 Nevin St., Ridley Park, Pa.—R. Chr. Ch., 1943— b. Stottville, N.Y.; s. Rev. Archibald Maclay Judd and Madeline (Ormsby). Pa. St. Coll., B.A.; G. T. S., 1936. D—June, 1936, P—Dec., 1936, Bp. Wyatt-Brown. m. Beatrice Lawrie Stevenson, June 30, 1936; c. one. In-c. S. Paul's Ch., Manheim and Hope Ch., Mt. Hope, Pa.; Vic. S. Luke's Ch., Mechanicsburg and Mt. Calv. Ch., Camp Hill, Pa., 1937-41; Cur. S. Gabr. Ch., Hollis and Prin. Woodhull Prin. Day Sch., L.I., 1941-43. Mem. Dept. Chr. Educ.; Chrmn. Dioc. Com. Const. and Canons. Ed.: "The Church News," Dio. Pa., 1945—

JUDD, Archibald Maclay (Har.), R. D. 1, Newtown Sq., Del. Co., Pa.—Retired, 1941— b. Kingston, N.Y., July 20, 1874; s. Rev. Orrin Bishop Judd and Susannah (Reynolds). S. Steph. Prep., S. Steph., B.A., 1898, M.A., 1908, G. T. S., 1898-99, D—May, 1899, P—June, 1900, Bp. Littlejohn. m. Madeline Ormsby, July 30, 1901; c. four. Lay-R., D- and P-in-c. S. Matt. Ch., Jersey City, N.J., 1898-1901; R. Trin. Ch., Paterson, N.J., 1901-07; R. S. Barn. Ch., Stottville, N.Y., 1907-09; Gen. Mssy. Wk., 1909-16; R. All SS. Ch., Williamsport, Pa., 1916-20; Exec. Secy., Dio. Har., 1920-29; R. S. Paul's Ch., Harrisburg, Pa., 1928-38; R. S. Paul's Ch. Manheim, Pa., 1938-41. Archd. Williamsport, 1917-20; Mem. Stndg. Com., 1919-20; Dep. Prov. Syn., 1922-25; Secy. Conv., 1923-28; Dep. Gen. Conv., 1925, 28. Ed. and Mgr.: "Harrisburg Churchman," 1920-30.

JUDD, Orrin Francis (N'k.), 163 Cooper Ave., Upper Montclair, N.J.—R. S. Jas. Ch., 1938— b. Paterson, N.J., June 2, 1903; s. Rev. Archibald Maclay Judd and Madeline (Ormsby). H. Sch., Williamsport; Susquehanna Acad.; S. Steph.; P. D. S., S.T.B., 1929, M.Th., 1931. D—May, 1929, P—Dec., 1929, Bp. Darlington. m. Elizabeth Hunnewell Willing, Sept. 21, 1931; c. two. Asst. Chap. Med., Phila., 1929-31; R. S. Mary's Ch., Haddon Heights, N.J., 1931-38. Bd. Dirs. Children's Home and Welfare Soc., 1939—; Bd. Dir. Montclair Pub. Health Nurses Assn.

JUDGE, Arthur Homer (N.Y.), 30 E. 60th St., New York 22, N.Y.—R. Emer. S. Matth. Ch., 1925— b. Montreal, Can., Aug. 11, 1859, Bp. Coll., B.A., M.A.; S. Steph., D.D. D—1882, P—1883, Bp. Williams. Served in Can., 1882-88; Cur. Holy Apos. Ch., N.Y.C. Ch., 1888-91; Cur. Ch. Heav. Rest, N.Y.C., 1891-95; S. John's Ch., Franklin, Pa., 1895-1900; S. Matth. Ch., N.Y.C., 1900-25. Var. Dioc. Coms., 1916; Stndg. Com., Dio. N.Y., 1916, 19, 20, 24, 25, 29.

JUDGE, William Franklin (N.H.), 21 Chauncey St., Cambridge 38, Mass.—Stdt. E. T. S., 1946— b. Lynn, Mass., Dec. 28, 1905; s. John Henry Judge and Florence Lillian (Speede). Holderness Sch.; Trin., B.A., 1928; Un. Mich., M.A., 1937; Priv. Stdy. w. Rev. E. A. Weld, Holderness. D—Feb., 1943, P—Feb., 1944, Bp. Dallas. m. Ella Maud Butland, Mar. 21, 1940. Mstr. Greek and Latin, Holderness Sch., Plymouth, N.H., 1932-43. D- and P-in-c. Holy Spirit Ch., Plymouth, N.H., 1943-44; Chapl. U. S. N., 1944-46.

JUHAN, Alexander Du Bose (Va.), St. James' Church, Richmond, Va.—Asst. R. S. Jas. Ch., 1946— b. Sewanee, Tenn., Oct. 27, 1916; s. Rt. Rev. Frank Alexander Juhan and Vera Louise (MacKnight). Sewanee Milit. Acad.; Un. So., B.A., 1940; V. T. S., B.D., 1943. D—Jan., 1943, Bp. Juhan; P—Dec., 1943, Bp. Phillips. m. Alice Kent Bryan, Sept. 25, 1943; c. one. M-in-c. All SS. Ch., Norton, Gr. House, St. Paul, Gd. Shpd. Ch., Splashda and S. Mark's Ch., Dante, Va., 1943-44; Chapl. U. S. A., 1944-46.

JUHAN, Rt. Rev. Frank Alexander, 325 Market St., Jacksonville 2, Fla.—Bp. Dio. Fla., 1924— b. Macon, Ga., Apr. 27, 1887; s. Charles Joseph Juhan and Minnie (Hervey). W. Tex. Milit. Acad.; Un. So., B.D., 1911, D.D., 1928. D—June, 1911, P—June, 1912, Bp. Johnston. Con. Bp., Nov. 25, 1924, Bpp. Talbot, Winchester, Finlay, Gailor, Bratton, McDowell, C. Mann, Knight, Penick, Guerry, m. Vera Louise McKnight Spencer, Jan. 3, 1912; c. two. Chapl. W. Tex. Milit. Acad. and P-in-c. Mssns., Golliad and Beeville, Tex.; Chapl. Sewanee Milit. Acad., 1913-16; R. Chr. Ch., Greenville, S.C., 1916-24. Chancellor Un. So., 1944—

JUKES, Herbert (E.), Poolesville, Md.—R. S. Pet. Ch., 1944— b. Manchester, Eng., May 21, 1873; s. Daniel Jukes and Fanny (Woodwiss). Birmingham Un., Eng.; Un. Pitts.; V. T. S. D—June, 1908, Bp. Peterkin; P—Nov., 1909, Bp. Funsten. m. I. H. Farrel, 1910. R. Mackey, Ida., 1902-04; R. Silver City, Ida., 1904-08; R. Grangeville, Ida., 1908-13; R. S. Mark's Ch., St. Albans, W.Va., 1913-19; Keyser, Romney and Moorefield, W.Va., 1919-21; Ch. Incarn., Knoxville, Pa., 1921-28; R. Spring Hill and Steppay Pars., Quantico, Md., 1928-44. Dean Convoc., Dio. E., 1942-44.

JUMP, Clifton Raymond (E.), Box 58, Oxford, Md.—R. Ch. Holy Trin., 1944— b. St. Michaels, Md., Nov. 30, 1909; s. Giles Hicks Jump and Mary Ethel (Marshall). H. Sch., St. Michaels; Md. St. Tchrs., B.S., 1936; P. D. S.; Un. Md., M.A., 1941. D—Dec., 1943, P—June, 1944, Bp. McClelland. Prin. Tilgham Sch., Talbot Co., Md., 1935-41; Prin. Trappe H. Sch., Talbot Co., Md., 1941-42; Faculty Un. Md., 1941; Faculty Johns Hop., 1942. Author: "18th Yearbook—The National Elementary Principal"; "Using Social Studies as a Center for the Integration of Subjects."

JUNG, George Philip (W.M.), 308 Kearsage St., Laurium, Mich.—R. Chr. Ch., Calumet, b. Baltimore, May 27, 1890; s. George Jung and Louise (Schneider). Boys' Latin Sch., Baltimore; Syr., B.A.; G. T. S., S.T.B.; Tem., S.T.D. D—May, 1912, P—Sept., 1914, Bp. Murray. m. (1) Mary Catherine Teubner (dec.), Apr. 29, 1913; (2) Anna Ross Craig, Dec. 31, 1941; c. one. Asst. S. Thos. Ch., Garrison Forest and P-in-c. S. John's Ch., Worthington Valley, Md.; P-in-c. Holy Cross Ch., Cumberland and S. Pet. Ch., Lonaconing, Md.; R. S. Matth. Ch., Grafton, S. Paul's Ch., Sistersville and S. Ann's Ch., New Martinsville, W.Va.; R. Chr. Ch. and Chapl. and Instr. S. John's Milit. Acad., Manlius, N.Y.; R. Emm. Ch., Elmira and P-in-c. S. Mark's Ch., Millport, N.Y.; Cur. Ch. Ascen., Pittsburgh; R. Chr. Ch., Brownsville, Pa.; Chapl. U. S. A.; R. Ch. Gd. Shpd. St. Ignace and Trin. Ch., Mackinac Island, Mich.

JUNKER, Curtis William Valentine (Dal.), 5100 Ross Ave., Dallas 6, Tex.—Dir. Youth and Chr. Educ., Dio. Dal., 1946— b. Emery, S.D., June 30, 1913; s. Rev. Valentine Junker and Freda (Brown). H. Sch., Watertown, S.D.; Trin., B.A., 1935; Colmb. summers, 1937, 38; G. T. S., S.T.B., 1938. D—Apr. 1938, P—Apr., 1939, Bp. W. B. Roberts. Cur. S. Steph. Ch., Port Washington, N.Y., 1937-38; Asst. S. Gabr. Ch., and Woodhull Sch., Hollis, L.I., 1938-39; Supt. Presbyter Sisseton Ind. Mssn. and Vic. Geth. Ch., Sisseton, S.D., 1939-42; Field Secy. Youth Div., Natl. Coun., 1942-44; Chapl. U. S. N. R., 1944-46. Author: "Eucharistic Worship," 1938.

JUNKER, Valentine (Conn.), 45 Jackson St., Ansonia, Conn.—R. Imm. Ch., 1942— b. Gingen, Ger., May 17, 1886; s. Peter H. Junker and Maria Bruck (Bohme). Barmen Sem., Ger., M.A., 1911; Un. Dubuque, B.D., 1912. D—Sept., 1925, P—Mar., 1926, Bp. Burleson. m. Freda Brown, Aug. 8, 1912; c. five. In-c. Gr. Ch., Madison and Trin. Ch., Howard, S.D., 1925-26; Archd. Rud. Wk., Dio. S.D., 1927-32; R. Trin. Ch., Watertown, S.D., 1932-42.

JUSTE, Felix Dorleans (Haiti), St. Thomas' Church, Arcahaie, Haiti—P-in-c. S. Thos. Ch.— b. Port au Prince, Haiti, Oct. 8, 1904; s. Florian Dorleans Juste and Emilia (Thomas). Coll. Holy-Jones; Lyceum Pétion, Un. Haiti, B.A., 1923; Theol. Sem., Port au Prince, 1929; Creole Comm. and Indust. Sch., Phila., D—Dec., 1925, P—Feb., 1929, Bp. Carson. m. (1) Edith Cameron (dec.), July 2, 1929; (2) Maud Gauthier, July 16, 1938; c. one. Asst. Holy Trin. Ch., Port au Prince; R. S. Sav. Ch., Aux Cayes, Haiti, 1931-38; Mssy. Le Borgne, Haiti, 1938-40; Mssy. P. L'île de la Gonave, Haiti. Author: Art. about the Haitian Ch., Publ. in "The Witness."*



KAGEY, Guy Edison (Md.), 206 Monument St., Baltimore 1, Md.—R. Trin. Par., Long Green, 1936—; Chapl. Baltimore Co. Alms House and Un. Md. Hosp.— b. Arcola, Ill., Dec. 21, 1884; s. Charles Isaac Kagey and Bell (Coffman). H. Sch., Arcola; Bryant and Stratton Bus. Coll., 1904; S. John's Coll., 1911; V. T. S., 1914. D—June, 1914, Bp. Gibson; P—Dec., 1914, Bp. Thomas. m. Mary Langdon Ayer, 1915; c. one. Mssn. Little Snake River Mssns., Wyo., 1914-16; R. S. Paul's Ch., Evanston, Wyo., 1916-21; R. S. Barth. Par., Olney, Md., 1921-28; Assoc. R. Chr. Ch., Media, Pa., 1928-29; R. Sherwood Par., Cockeysville, Md., 1929-45. Secy. Conv.; Rur. D., Can. Cathd., Dist. Wyo., 1916-21.

KAHL, Adolph William (Har.), 155 No. 25th St., Camp Hill, Pa.—Vic. Mt. Calv. Ch., 1945— b. McKeesport, Pa., June 20, 1913; s. Charles William Kahl and Salina Lysle (Fields). H. Sch., McKeesport; Un. Pitts., B.A., 1936; E. Bapt. Theol. Sem., B.D., 1939; Grad. Sch. App. Rel., 1942. D—Feb., 1942, P—Sept., 1942, Bp. A. Mann. m. Marjorie Jane Wiberg, Aug. 12, 1941. Lay-R.-in-c. Ch. Transfig., Clairton, Pa., 1941-42; Vic. All SS. Ch., Aliquippa, Pa., 1943-45.

KAINUMA, Samuel Kumpei (S.Bra.), Caixa 38, Bage, R.G.S., Braz.—Asst. Ch. Crucif., 1947— b. Apr. 24, 1915. D—Feb., 1947, Bp. W. M. M. Thomas.*

KANAGA, Milton Seybert (O.), 424 Mulberry Ave., Coshocton, O.—R. Trin. Ch., Coshocton, P-in-c. Zion and

S. Matt. Ch., Dresden, 1941-45 and 1946—b. W. Salem, O.; s. Rev. Joseph B. Kanaga and Mary L. (Dowds) Heidelberg Un.; Ken.; Bex., 1911, B. D. D.—June, 1911, P.—Nov., 1912, Bp. W. A. Leonard, m. Lillian M. Hartz, Aug. 14, 1939; c. two. In-c. S. Andr. Ch., Barborton and S. Andr. Ch., Akron, O.; R. S. Mark's Ch., Cleveland; Asst. Supt. Episc. City Mssn., Cleveland; Asst. S. Pet. Ch., Uniontown, Pa.; R. Gr. Ch., Pittsburgh; R. S. Alb. Ch., Highland Pk., Detroit, Mich., 1928-31 and 1933-41; R. Chr. Ch., Flint, Mich., 1931-33; Bp.'s Vic., Dio. San J., 1945-46. Archd., Dio. P.; Exec. Secy. and Archd., Dio. Er. Chapl. 182nd F.A., U.S.N.G.

KANEKO, Paulo Yuji (S.Bra.), Belo Horizonte, 538, C. Postal, 263, Londrina, Parana, Braz.—P-in-c. Parana Mssn., 1946—b. Nagaoka, Jap., Mar. 28, 1907; s. Eizo and Machi Kaneko. Gymnasium Cruzeiro do Sul, Porto Alegre, Braz.; Theol. Sem., Porto Alegre, 1941. D—Dec., 1941, P—June, 1946, Bp. W. M. M. Thomas, m. Esther Yoshie, May 5, 1942; c. two. D-in-c. Parana Mssn., Braz., 1941-46.

KANO, Hiram H. (W.Neb.), 1324 Ave. B, Scottsbluff, Neb.—P-in-c. Japanese Mssn., 1925—b. Tokyo, Japan, Jan. 30, 1889; s. Viscount Hisayoshi Kano and Itsuko (Hara) Gakushuin, Tokyo; Tokio Imperial Un. Japan; St. Un. Neb., B.S., 1916, M.A., 1918; Nash., B.D., 1946. D—Dec., 1928, P—Feb., 1936, Bp. Beecher, m. Ai Ivy Nagai, June 25, 1919; c. two. Pres. Japanese-Americanization Soc., 1920-41.

KAPPEL, Harold George (N.I.), 1116 W. Colfax Ave., So. Bend 19, Ind.—Pastor Holy Trin. Magyar Congregation, 1938—b. Cincinnati, Nov. 1, 1903; s. Harry H. Kappes and Flora Sanderson (Gauld). Wyoming Sem. (Prep.), Kingston, Pa.; Leh.; Nash., 1931. D—May, 1931, Bp. Sturtevant; P—Feb., 1932, Bp. Ivins, R. S. Edm. Ch., Milwaukee, 1931-34; Loc. Ten. S. Pet. Ch., Ft. Atkinson, Wis., 1934-35; Vic. S. Mark's Ch., Oconto, Wis., 1935-38. Mem. Bp. and Coun.; Mem. Stndg. Com.; Dep. Gen. Conv., 1943, 46.

KARSTEN, Charles Emil (N.Y.), Dobbs Ferry-on-Hudson, N.Y.—R. Zion Ch., 1924—b. Mamaroneck, N.Y., June 28, 1895; s. Louis Karsten and Emily (Johnson) Cor., B.A.; Un. de Poitiers, France; Colomb., M.A.; G. T. S., 1922. D—June, 1922, Bp. Lloyd; P—Dec., 1922, Bp. Manning, m. Elizabeth Adeline Scovill, 1922. Mssy-in-c. Ch. Resurr., Hopewell Jct., N.Y., 1922-24. Exam. Chapl.; Dep. Prov. Syn., 1937—Pres. Clericus, W. Westchester; Chapl. Amer. Leg., Dobbs Ferry Post No. 1048; Chapl. Westchester Co. Amer. Leg., 1934—Mem. Pi Kappa Phi Frat., Phi Delta Kappa Frat.; Mem. Cornell Club, N.Y.; The Columbia Un. Club, N.Y.C.; Chapl. 102nd Engrs. (Combat), N.Y.N.G. Fndr. and Pres. So. Greenburgh Hist. Soc.; Contr.; Westchester Co. Hist. Soc. Publications; Author: Art. "Washington Irving and Zion Church," Dobbs Ferry.*

KATES, Frederick Ward (C.N.Y.), 70 W. Cayuga St., Oswego, N.Y.—R. Chr. Ch., 1943—b. Rochester, N.Y., Feb. 8, 1910; s. Roy Chester Kates and Helen Elizabeth (Thomas) H. Sch., Rochester; Amh., B.A., 1931; Harv., M.A., 1932; V. T. S., B.D., 1936. D—June, 1936, Bp. Feris; P—Dec., 1936, Bp. Scarlett, m. Mary Harriet Maier, July 3, 1941; c. two. Asst. R. Ch. S. Mich. and S. Geo., St. Louis, 1936-38; Asst. R. Trin. Ch., New Haven, Conn., 1938-39; R. Trin. Ch., Seneca Falls, N.Y., 1939-43. Publ.: Weekly column in Democrat and Chronicle, Rochester, N.Y.; Author: "Woven Wind"; "The Height of Life," 1946; Contr.: The Living Church, The Churchman and The Southern Churchman.

KATES, Jerome (Roch.), 105 Woodbine Ave., Rochester 11, N.Y.—R. S. Steph. Ch., 1924—b. Barre, N.Y., June 9, 1881; s. George Kates and Mary Ann (McKay) Hob., B.A., 1905, D.D., 1938; G. T. S., 1908. D—Oct., 1908, P—Dec., 1910, Bp. Walker, m. Frances Angelica Morehouse, Aug. 6, 1914. Belmont and Belvidere, N.Y., 1908-12; Winchester and Mt. Sterling, Ky., 1912-14; Kenmore, N.Y., 1914-16; Loc. Ten. Zion Ch., Palmyra, N.Y., 1916-17; R. same, 1917-21. Dep. Prov. Syn., 1923-34; Mem. Soc. Serv. Cmssn. 2nd Prov.; Mem. Stndg. Com.; Mem. Bd. Trust.; Mem. Bp. and Cathd. Chapt.; Dep. Gen. Conv., 1946.

KAUFMANN, Henry Eckelmeier (Pa.), 7903 Frankford Ave., Phila. 36, Pa.—R. Emm. Ch., Holmesburg, 1940—b. Phila., Dec. 14, 1896; s. Henry George and Frances Elizabeth Kaufmann. Gram. Sch., Phila.; Palmer Bus. Sch.; Br. Prep. Sch.; Un. Pa., B.A., 1918; P. D. S., B.Th., 1931. D—Oct., 1931, P—May, 1932, Bp. Taitt, m. Alma Mary Ward, June 30, 1937; c. one. Cur. S. Geo. Ch., Phila., 1931-32; P-in-c. Trin. Ch., Collingdale, Pa., 1932-40.

KAULFUSS, Harold Peter (A.), 149 Prospect Ave., Gloversville, N.Y.—R. Trin. Ch., 1939—b. Charlton, N.Y., Dec. 23, 1895; s. Peter Kaulfuss and Mary Elizabeth (Groot). H. Sch., Glens Falls, N.Y.; Cor., B.A., 1918; G. T. S., 1921. D—June, 1921, P—June, 1922, Bp. Nelson, m. Dorothy Margaret Harris, Oct. 17, 1921; c. four. R. Trin. Ch., Granville, N.Y., 1922-33; R. Trin. Ch., Whitehall, N.Y., 1933-39; Chapl. Gd. Meadow Prins., Comstock, N.Y., 1930-40. Chrmn. Dept. Chr. Soc. Relations, 1943—; Rur. D. Mohawk, 1943—; Publ.: "Social Work in a Rural Parish," 1929.

KEAN, Arthur Sobieski (Nev.), Box 610, Carson City, Nev.—R. S. Pet. Ch., 1935—b. Orilla, Ont., June 15, 1884; s. Albert Daniel Kean and Cynthia C. C. (Georgen) H. Sch., Buffalo, N.Y.; Trin., B.A., 1909, M.A., Biol., 1910; Harv. Grad. Sch., 1911-12; E. T. S., 1913; Colomb., M.A., 1922.

D—Aug., 1915, Bp. Roots; P—July, 1917, Bp. Huntington for Hankow, m. (1) Ada Whitehouse (dec.), Nov. 1, 1917; (2) Ruby Christine Levy, Jan. 15, 1927; c. three. R. Trin. Ch., Pocatello, Ida., 1927-29; Vic. Chr. Ch., Las Vegas, Nev., 1929-35. Prof. Educ. and Psychol., Boone Un., Wuchang, China, 1915-27; Prof. Educ. Psychol., Adelaide Anderson Sch. Music, Pocatello, 1928; Prof. Psychol., Summer Sch., Un. Ida., 1929. Dir. Pocatello Commun. Psychol. Club, 1927; Exam. Chapl., 1932—; Exec. Conv., 1936—; Coun. Adv., 1936-40; Pres. same, 1940-46. Mem. Kiwanis Club, 1927—; Rotary Club, 1930—; Chamber of Commerce, 1930; Lions Club, 1945—.

KEAN, Charles Duell (Mo.), 143 E. Adams Ave., Kirkwood 22, Mo.—R. Gr. Ch., 1944—b. West Point, N.Y., Feb. 22, 1910; s. Ortho Vaughan Kean and Mary Louise (Duell) Moses Brown Sch., Providence, R.I.; Woodberry Forest Sch., Orange, Va.; Br., B.A., 1930; G. T. S., 1937, S.T.B., 1938. D—Apr., 1937, P—Feb., 1938, Bp. Perry, m. Jane S. Kromer, Oct. 11, 1939; c. three. Asst. S. Geo. Ch., N.Y.C., 1937-40; Vic. S. Barn. Ch., Springfield, Mass., 1940-44. Instr. Hist. and Philos. Springfield Coll., Mass., 1942-44. Publ.: "Christianity and the Cultural Crisis," 1945; "The Meaning of Existence," 1947.

KEARONS, William Maybrick (Ma.), 42 Brooks Pl., W. Bridgewater, Mass.—Retired, 1944—b. Liverpool, Eng., Feb. 22, 1878; s. George Kearons and Ann (Maybrick) Theol. Study under Priv. Tutor, Eng.; Sea., 1911. D—June, 1911, Bp. Millspaugh; P—Dec., 1911, Bp. Brooke for Kan. m. Winifred Crosland, Sept. 3, 1914. R. S. Steph. Ch., Wichita, Kan., 1911-14; R. S. Pet. Ch., Minneapolis, Kan., 1914-15; P-in-c. Window, Worthington, Slayton and Pipestone, Minn., 1915-17; R. S. Luke's Ch., Fall River, Mass., 1917-26 and 1931-44; R. Trin. Ch., Bridgewater, Mass., 1926-30; Chapl. Staff Ch. Ext. Soc., Rochester, N.Y., 1930-31.

KEEDWELL, Alexander Norman (Pa.), 6908 Anderson Lane, Mt. Airy, Phila. 19, Pa.—Retired, 1941—b. London, Eng., Mar. 24, 1893; s. Albert Charles Keedwell and Alice Louisa (Rowland) S. Steph., B.A., 1919; G. T. S., 1922, B.D., 1925; Oxon., B.A., 1925, M.A., 1928. D—May, 1922, Bp. Stearly; P—July, 1923, Bp. Kinsolving, m. Ethel Martine Mahoney, Sept. 7, 1938. Cur. Gr. Ch., Newark, N.J., 1925-29; Asst. S. Cleric, Ch., N.Y.C., 1929; R. S. Luke's Ch., Brockport, N.Y., 1929-31; Asst. Ch. Gd. Shpd., Rosemont, Pa., 1931-33; R. Ch. Gd. Shpd., Kensington, Phila., 1933-40; P-in-c. S. John Chrys. Ch., Phila., 1940.*

KEELER, Rt. Rev. Stephen Edwards, Res. 236 W. Franklin Ave.; Off., 1409 Willow St., Minneapolis 4, Minn.—Bp. Dio. Minn., 1944—b. New Canaan, Conn., Apr. 16, 1887; s. Stephen Edwards Keeler and Annie Demarest (Husted). Hoosac Sch., 1906; Ya., B.A., 1910; G. T. S., B.D., 1913, S.T.D., 1932; Ken., D.D., 1928. D—June, 1913, P—June, 1914, Bp. C. B. Brewster. Con. Bp. Coadj. Dio. Minn., June 24, 1931, Bpp. Perry, McElwain, Stewart, Hobson, J. C. White, Abbott, Burleson, Rogers, Gray, Weller, Ivins, Ingle, Longley, Wilson, m. Eunice Daskam Stevens, June 2, 1915; c. one. Cur. S. Paul's Ch., Cleveland, 1913-15; R. S. Steph. Ch., Pittsfield, Mass., 1915-23; R. S. Paul's Ch., Akron, O., 1923-28; R. S. Chrys. Ch., Chicago, 1928-31; Bp. Coadj. Dio. Minn., 1931-44; Actg. Dean Sea., 1932-33. Del. Gen. Conv., 1919, 22, 28; Mem. Dioc. Coun., O., 1924-28, C., 1928-31; Dep. Prov. Syn.; Chrmn. Dioc. Dept. Ways and Means, 1929-31; Dio. C.; Chrmn. Cmssn. Unemployed Clergy, 1933-34; Trust. S.-W. T. S., 1933—; Pres. Prov. Northwest, 1935—; Pres. Bd. Trust. Shattuck Sch., S. Mary's Hall and S. Jas. Sch., Fabault, Minn.; Mem. Bd. Trust. Carl.; Pres. Bd. Trust., Breck Sch.; Chrmn. Wellesley Summer Conf., 1933-46; Mem. Natl. Coun., 1940-46; Chrmn. Coll. Cmssn. Natl. Coun., 1940-46. Author: "Canaan Parish: History of old St. Mark's Church, New Canaan, Conn."

KEELING, Arthur Buxton (Miss.), 905 W. Pearl St., Jackson 13, Miss.—P-in-c. S. Mark's Mssn., 1935—b. Tampa, Fla., May 21, 1891; s. Robert Nathaniel Keeling and Henrietta Elizabeth (Smith). Pub. Schs.; Clark Un., B.A., 1920; Gammon Theol. Sem., Atlanta, Ga., B.D., 1922. D—July, 1934, P—Feb., 1935, Bp. Bratton, m. Estella B. Scott, June 29, 1926; c. two.

KEELING, Stewart Pegrarn. Died July 17, 1943. For data see Edition 1941.

KEEN, Harold Rittenhouse (Conn.), Hebron, Conn.—P-in-c. S. Pet. Ch., Hebron and Calv. Ch., Colchester, 1934—b. Haverford, Pa., July 25, 1896; s. Frank Harold Keen and Helen Stuart (Squier). Brunswick Sch., Greenwich, Conn., 1905-14; Wms., B.A., 1919; Colomb., M.A., 1925; N.Y. Sch. Soc. Wk., 1927-28; Berk., 1928-31. D—May, 1932, P—Dec., 1933, Bp. Budlong; Cur. Ch. Holy Nativ., N.Y.C., 1933-34.

KEENE, John Henry (Nk.), 350 Maitland Ave., W. Englewood, N.J.—R. Chr. Ch., 1941—b. Arlington, N.J., Jan. 24, 1904; s. John Henry Keene and Elizabeth (Vesper) H. Sch., Kearny, N.J.; Carl., B.A., 1928; Sea., B.D., 1930. D—Oct., 1930, P—June, 1931, Bp. Stearly, m. Katharine Louise Bird, Aug. 1, 1934; c. three. R. S. Thos. Ch., Newark, N.J., 1931-41.

KEHL, Christian Horace (Be.), 22 Academy St., Plymouth, Pa.—P-in-c. S. Pet. Ch., Plymouth and S. Andr. Ch., Alden, 1945—b. Austin, Tex., Oct. 18, 1909; s. Christian Horace Kehl and Eda (Krause) Pub. Schs., Laredo and Waco, Tex.; Rice Inst., B.A., 1933; V. T. S., B.D., 1936. D—Sept., 1936,

P—June, 1937, Bp. Quin. m. Gloria Ruth Heberger, Oct. 18, 1941; c. two. Asst. R. S. Paul's Ch. and P-in-c. S. Paul's Chap., Waco, Tex., 1936-39; Asst. R. Ch. S. Mich. and S. Geo., Clayton, Mo., 1939; Can. Chr. Ch. Cathd., St. Louis and P-in-c. S. Paul's Ch., Carondelet, Mo., 1939-41; Chapl. Geo. Jr. Republic, Freeville, N.Y., 1941-42; Chapl. for Fed. Coun. Chs. to Div. Pub. Serv. Camp Mancos, Colo., 1943-44; Chapl. S. Steph. Camp Great Neck, Tunkhannock, Pa., 1945.

KEICHER, Paul Oliver (Ind.), 1933 No. Alabama St., Indianapolis, Ind.—Capt. Chapl. Res. Corps—b. Milwaukee, Apr. 1, 1890; s. Rev. Francis Paul Keicher and Olive Amelia (Mason). Pub. Sch., Milwaukee; Nash. Prep.; Bexley. D—June, 1915, P—May, 1916, Bp. Brooke. m. Myrtle Blodgett Lyon, 1920. Cur. S. Agn. Chap., N.Y.C.; R. S. John's Ch., Midland; R. All. S.S. Ch., Appleton and Vic. All S.S. Msn., Kaukauna, Wis., 1921; R. Ch. Our Sav., DuBois and P-in-c. Chr. Ch., Punksutawayne, Pa.; Inc. Trin. Ch., Lawrenceburg, Ind. Army Y.M.C.A., World War I; 1st Lieut., Chapl. Res., O.R.C.*

KEICHER, Rudolph Frederick (Ind.), 204 So. Ritter Ave., Indianapolis 1, Ind.—Vic. S. Matt. Ch., 1943—b. Milwaukee, Dec. 1, 1876; s. Frank J. Keicher and Pia (Koch). Nash., B.D., 1903. D—May, 1902, P—Sept., 1902, Bp. Nicholson. m. Olive M. Grover, June 23, 1903. Cur. S. John's Ch., Dubuque, Ia., 1902-03; P-in-c. Hartland, Wis., 1903-05; S. John's Ch., Henry, Ill., 1905-07; S. Luke's Ch., White-water, Wis., 1907-13; Ch. Gd. Shpd., Momece, Ill., 1913-20; Trin. Ch., Marshall, Mich., 1920-30; P-in-c. S. Paul's Ch., Columbus, Ind., 1930-37; R. S. John's Ch., Bedford, Ind., 1938-43.*

KEIRSTEAD, George (Ma.), 89 Main St., Bridgewater, Mass.—M-in-c. Trin. Par., 1944—b. New Brunswick, Can., Sept. 5, 1887; s. Ezra Coleman Keirstead and Sarah Emma (Gambin). H. Sch., St. John, N.B.; Acadia Un., B.A., 1910; Andover-Newton, B.D., 1912; Harv. Law Sch. D—July, 1944, P—Nov., 1946, Bp. Sherrill. m. Dorothy Kingsbury, June 3, 1931; c. one. M-in-c. S. Pet. Ch.-on-the-Canal, Buzzards Bay, Mass., 1941-44.

KEITER, Louis Bowes (Ore.), 3932 S. E. Woodstock Blvd., Portland 2, Ore.—R. All S.S. Ch., 1945—b. St. Paul, June 14, 1910; s. Walter B. Keiter and Gail (Bowes). Breck Sch., St. Paul; Un. Minn.; Carl, B.A., 1933; S.-W. T. S., S.T.B., 1936. D—Mar., 1936, Bp. McElwain; P—Oct., 1936, Bp. Dagwell. m. Charlotte Kempe Kingman, Sept. 1, 1936; c. four. Vic. S. John's Ch., Milwaukee and Instr. S. Helen's Hall, Portland, Ore., 1936-37; Vic. All S.S. Ch., Portland, Ore., 1937-45. Pres. Gearhart Summer Sch., 1938; Asst. Secy. Dio. Ore., 1937-40; Adviser, Youth Orgs., 1938-40; Rgstr., Dio. Ore., 1940; Secy. Conv., Dio. Ore.

KEITH, George Edward (N.Y.), 288 Harrison Ave., Harrison, N.Y.—R. All S.S. Ch., 1945—b. Brockton, Mass., Nov. 16, 1909; s. George Morton Keith and Mable Augusta (Duff). H. Sch., Brockton; Hob., 1932-34; Boston Un., B.S., 1936; E. T. S., B.D., 1939. D—June, 1939, P—Dec., 1939, Bp. Sherrill. m. Beatrice Blanchard, Dec. 26, 1933; c. three. P-in-c. S. Andr. Ch., E. Boston and Chapl. Deer Island House of Correction, Boston, Mass., 1939-41; R. S. Paul's Ch., Gardner, Mass., 1941-45.

KELKER, Stephen Marcellus (O.), 1528 Lowell Ave., Lima, O.—R. Chr. Ch., 1945—b. Cleveland, Apr. 9, 1904; s. Henry G. Kelker and Amelia Catherine (Scheerer). Pub. Schs., Cleveland; Hiram Coll., O., B.A.; Harv. Grad. Sch. Philos.; Oberlin Grad. Sch. Theol., M.A.; Bex., B.D., 1936, S.T.M., 1938; Chic. Theol. Sch., 1931; West. Res. Un., 1938-40. D—June, 1936, P—Dec., 1936, Bp. Rogers. m. B. Frances Olsen, Mar. 19, 1929. R. Gr. Ch., Ravenna, O., 1936-39; R. Chr. Ch., Kent, O., 1939-45.*

KELL, Robert Cuthbert (W.), 1348 Maple View Pl., S. E., Washington 20, D.C.—R. Anacostia Par., 1940—b. E. Liverpool, O., Jan. 8, 1913; s. Rev. Robert Kell and Alice (Lampton). Baltimore City Coll.; W. & L., B.A., 1931, M.A., 1932; V. T. S., B.D., 1935. D—June, 1935, P—Jan., 1937, Bp. Helfenstein. m. Janet McCallum, Oct. 23, 1940; c. two. Jr. Cur. S. Mich. and All Ang. Ch., Baltimore, 1935-37; R. Western Run Par., Worthington Valley, Md., 1937-40; P-in-c. S. Christopher's Ch.-by-the-Sea, Gibson Island, Md., summers, 1936-39.

KELL, Thomas Samuel (Mil.), 131 No. Prairie St., White-water, Wis.—Retired, 1934—b. Bolton, Lancs., Eng., Oct. 3, 1890; s. Samuel Kell and Emma (Whitehead). Priv. Tutors; John Owens Coll., Manchester, Eng.; DuBois Meml. Ch. Trng. Sch. D—Sept., 1926, P—Mar., 1927, Bp. Woodcock. m. Elizabeth Anstie, Apr. 11, 1914; c. one. R. S. Luke's Ch., Anchorage, Ky., 1926-28; R. S. Geo. Ch., Louisville, Ky., 1928-31; Vic. S. Pet. Ch., Ft. Atkinson and In-c. Jefferson, Wis., 1931-34.

KELLAM, Harry Malcolm. Died June 3, 1945. For data see EDITION 1941.

KELLER, Christoph (E.), Chestnut St., St. Michaels, Md.—R. Chr. Ch., 1946—b. Devon, Pa., Dec. 31, 1883; s. George Alexander Keller and Mary Flagg (Sherman). H. Sch., Radnor; Un. Pa.; P. D. S. D—June, 1912, Bp. Rhineland; P—Mar., 1913, Bp. Thomas. m. Kathryn Morris Paterson, 1918; c. four. R. Trin. Ch., Bay City, Mich.; Assoc. R. S. John's Ch., St. Paul, Minn.; Chapl. U. S. A., World War I; R. Ch. Incarn., Gt. Falls, Mont., 1919-27; R. Trin. Ch., Highland Park, Ill., 1927-46.

KELLER, Constantine Charles (Dal.), 980 Memorial Dr., Cambridge 38, Mass.—b. New York City, Feb. 21, 1889; s. Constantine Charles Keller and Ida (Schultz). W. T. S., 1922, S.T.B., 1933. D—June, 1922, Bp. Anderson; P—Dec., 1922, Bp. Griswold. Cathd. Shelter, Chicago; Ch. Gd. Shpd., Lawndale, Ill., 1922-23; Chr. Ch., Temple, Tex., 1923-28; S. Luke's Ch., Denison, Tex., 1928-33; S. Luke's Ch., Mineral Wells, Tex., 1936-37; P-in-c. S. Marg. Ch., Brighton, Mass., 1944.

KELLER, Harry Frederick (Tenn.), 708 Unaka Ave., Johnson City, Tenn.—R. S. John's Ch., 1922—b. Phila., 1890; s. Andrew C. Keller and Anna (Rooms). Un. So., B.D. D—May, 1917, P—Dec., 1917, Bp. Gailor. m. Mary Nell Dossar, Jan. 15, 1930.*

KELLERAN, Harold Carlyle. Died October 11, 1945. For data see EDITION 1941.

KELLERMAN, Robert McNighten (E.C.), 109 Scyamore St., Clinton, N.C.—R. S. Paul's Ch., Clinton and P-in-c. S. Gabr. Ch., Faison, 1947—b. Orange, Mass., Dec. 15, 1890; s. Rev. Robert Scott Kellerman and Anna Agabus (McNaghten). Chamberlain Milit. Acad., Randolph, N.Y.; S. Lawr. Un., spec. wk.; Canton Theol. Sem., 1914; Roch. Theol. Sem., spec. wk., 1 yr. D—Feb., 1933, P—Sept., 1933, Bp. Wise. m. Alice Dorothy Vought, June 13, 1927. R. Ch. Cov., Junction City, Kan., 1933-35; Chapl. C.C.C., Grand Marais, Minn., 1935-38; R. Trin. Ch., Bellaire, O., 1938-44; R. Nelson Par., Arlington, Va., 1944-47.

KELLERMANN, Joseph Lodge (Tenn.), Church of the Nativity, Dothan, Ala.—R. Ch. Nativ., 1947—b. So. Pittsburg, Tenn., Nov. 18, 1910; s. C. R. Kellermann and Edith (Lodge). Pub. Schs., So. Pittsburg; Un. So., B.A.; Theol. Dept., Un. So. D—June, 1935, P—June, 1936, Bp. Maxon. m. Mary Elizabeth DeCroate, Jan. 1, 1940. Asst. S. John's Par., Knoxville, Tenn., 1935; P-in-c. S. Jas. Ch., Greeneville, Tenn., 1937-38; P-in-c. S. Paul's Ch., Murfreesboro, Tenn., 1938-43; Chapl. U. S. A., 1943-46; Asst. Chr. Ch., Nashville, Tenn., 1946-47.*

KELLETT, Ernest William (Ma.), 269 Washington Ave., Chelsea, Mass.—R. S. Luke's Ch., 1939—b. Lawrence, Mass., Dec. 14, 1902; s. William Kellett and Mary (Kellett). Kimball Union Acad.; Lawr. Commer. Sch.; Colo. Tchrs. Coll.; Lowell Textile Coll.; S. John's Coll., B.A., 1931; Ch. Div. Sch. Pac. D—Oct., 1932, P—July, 1933, Bp. Jenkins. m. Mary Bernice Bump, June 14, 1930; c. two. Vic. S. Barth. Ch., Ely, Nev., 1932-37; R. S. Luke's Ch., Hot Springs, S.D., 1937-39.*

KELLETT, Howard Pearson (Ma.), 1 Gray Gardens East, Cambridge 38, Mass.—Exec. Secy. Dept. Soc. Serv., Dio. Ma. and Chapl. St. Pris., Charlestown, 1941—b. Nov. 6, 1907; s. William Kellett and Mary (Kellett). H. Sch., Lawrence; Tufts, 1930; E. T. S., 1933. D—June, 1933, Bp. Moulton; P—May, 1934, Bp. Sherrill. m. Lois Newton Perry, Dec. 9, 1933; c. two. On Staff S. Paul's Cathd., Boston, and Chapl. Deer Isl. Home of Correction, Mass., 1934-41.*

KELLETT, Norman Lawrence (Ma.), 46 Middle St., Gloucester, Mass.—R. S. John's Ch., 1945—b. Lawrence, Mass., Nov. 27, 1915; s. William Kellett and Mary (Kellett). H. Sch., Lawrence; Tufts, B.A., 1937; E. T. S., B.D., 1940. D—June, 1940, P—June, 1941, Bp. Heron. m. Marjorie Breed Burnham, June 14, 1940; c. one. Cur. S. Anne's Ch., Lowell, Mass., 1940-42; R. Trin. Ch., Lewiston, Me., 1942-45.

KELLEY, Aiden Drew (C.), 600 Haven St., Evanston, Ill.—Pres., Dean and Prof. Philos. of Rel., S.-W. T. S., 1944—; Hon. Can. S. Mark's Cathd., Minneapolis—b. Brooklyn, N.Y., Feb. 22, 1903; s. Fred Aiden Kelley and Eva C. (Drew). H. Sch., Quincy and Reading, Mass.; Tufts, B.A., 1923; Bos. Un.; N.Y. Sch. Soc. Wk.; Un. Wis., M.A., 1933; G. T. S., S.T.B., 1930, S.T.D., 1946; Ken., D.D., 1939; Hob., D.D., 1943. D—May, 1930, Bp. Stires; P—Dec., 1930, Bp. Ivins. m. Edna Beatrice West, Sept. 6, 1930; c. one. Cur. Chr. Ch., Oyster Bay, L.I., 1930; Instr. Nash., 1930-31; Chapl. S. Fran. House, Madison, Wis., 1931-39; Exec. Secy. Div. Coll. Wk., Natl. Coun., N.Y.C., 1939-44. Chrmn. Cmssn. Coll. Wk., 5th Prov., 1935; Del. Gen. Conv., 1937; Mem. Bds. of Windham House, Brent House; Un. Cmssn. Coun. Ch. Bds. Educ.; Natl. Exec. Com. S.V.M.; Exec. Com. h. Cong. and others.

KELLEY, Harold Hitchcock (N.Y.), 40 5th Ave., New York 11, N.Y.—Dir. Seamen's Ch. Inst., 1934—b. Fresno, Cal., Feb. 20, 1884; s. Rev. Douglas Ottinger Kelley and Annie Amelia (Fletcher). Un. Cal., B.A., 1907; Ch. Div. Sch. Pac., 1910, D.D., 1941; E. T. S., spec. sidd., 1911-12. D—May, 1910, P—Dec., 1910, Bp. Nichols. m. Evelyn Maxwell, Sept. 3, 1912; c. four. Cur. Ch. Ascen., Boston, 1911-12; Dir. Rel. Educ. S. Mark's Ch. and Asst. same, Berkeley, Cal., 1910-11, 1912-15; Mssy. S. John's Ch., Ketchikan, Alas., 1915-18; R. S. Pet. Par., Carson City and Mssy-in-c. Virginia City, Silver City and Dayton, Nev., 1918; R. S. Phil. Par., Oakland, Cal., 1919-22; Asst. Supt. Seamen's Ch. Inst., San Francisco, 1920-22; Supt. same, Los Angeles, 1922-31; R. S. Pet. Par., San Pedro, Cal., 1922-27; Vic. Chr. Ch., Torrance, Cal., 1927-30; Vic. S. John's Ch., Wilmington, Cal., 1930-31; Hdmstr. Harv. Sch. (Milit.), Los Angeles, 1931-34. Trust. Ch. Div. Sch. Pac.

KELLEY, Lawrence Rogers (N.Y.), b. Roxbury, Mass., Nov. 11, 1887. Pub. Sch., Boston; Amh.; Campbell Coll., B.A. D—Nov., 1917, Bp. Atwood; P—Mar., 1920, Bp. Nelson. On Staff N.Y.C. Mssn.*

KELLEY, Leslie Constant. Died September 28, 1945. For data see Edition 1941.

KELLOGG, Frederic Brainerd (Ma.), 24 Farwell Pl., Cambridge 38, Mass.—Chapl. Bp. Rhinelander Meml. for Stdt. Work in Cambridge, 1940—; b. Morristown, N.J., Nov. 28, 1909; s. Frederic Rogers Kellogg and Cornelia Van Wyck (Halsey). Groton Sch., Mass.; Pr., B.A., 1932; Camb., B.A., 1937, M.A., 1940; E. T. S., B.D., 1937. D—Nov., 1936, P—Nov., 1937, Bp. Sherrill, m. Sarita Blagden, Dec. 17, 1938; c. three. Asst. Min. Chr. Ch., Cambridge, 1936-40. Chrmn. Prov. Cmssn. Coll. Wk., 1st Prov., 1940-44; Mem. Natl. Cmssn. Coll. Wk., 1940-45; Mem. Dept. Youth, 1940—; Trust. Groton Sch., 1941—; Dir. Ch. Soc. Coll. Wk., 1945—; Chrmn. New Eng. State Guard Chapl. Assn., 1945—.

KELLOGG, Hamilton Hyde (Tex.), 1117 Texas Ave., Houston 2, Tex.—R. Chr. Ch., 1946—; b. Skaneateles, N.Y., Sept. 6, 1899; s. Walter Hamilton and Jennie Louise Kellogg. H. Sch., Skaneateles; Lawrenceville Sch., 1917; Wms., B.A., 1921, D.D., 1944; Colmb., M.A., 1924; G. T. S., 1924, S.T.D., 1946; Un. So., D.D., 1946. D—Apr., 1924, Bp. Fiske; P—Dec., 1924, Bp. Coley, m. Mildred Sarah Haley, June 10, 1929. P-in-c. S. Alb. Ch., Syracuse, N.Y., 1924-25; Asst. M. Chr. Ch., Greenwich, Conn., 1925-29; R. S. Jas. Ch., Danbury, Conn., 1929-41; Chapl. (Col.) U. S. A., 1941-45. Chapl. (Maj.) Conn. N.G., 1930-41; Mem. Dioc. Com. Canons; Dioc. Chest Com., 1937—; Mem. Fairfield Archdny.; Com. Adv., 1937—; Mem. Dioc. Exec. Coun., 1937—; Chrmn. Choate Conf., Progr. Com., 1938-40.

KELLOGG, Paul Axtell (Del.), 502 So. State St., Dover, Del.—R. Chr. Ch., 1940—; b. Carlisle, Pa., Apr. 11, 1910; s. Edwin Henry Kellogg and Constance Louise (Henderson). Pub. Schs., Saratoga Springs, N.Y.; Pr., B.A., 1931; G. T. S., 1931-33; U. T. S., B.D., 1934. D—May, 1934, P—Dec., 1934, Bp. Oldham, m. Helen Burhans Foote, Sept. 7, 1933; c. two. Cur. Ch. Messiah, Glens Falls, N.Y., 1934-36; R. Ch. Cross, Ticonderoga, N.Y., 1936-40; Vic. S. Paul's Chap., Camden, Del., 1940-45. Author: "The First 100 Years," centennial hist., Church of the Cross, Ticonderoga, N.Y., 1939.

KELLY, Henry Erskine. Died August 7, 1942. For data see Edition 1941.

KELSEY, Arthur Corson (Er.), 1151 Buffalo St., Franklin, Pa.—R. S. John's Ch., 1944—; b. Erie, Pa., Jan. 31, 1912; s. James Henry Kelsey and Kathleen Frances (Corson). H. Sch., Erie; Taft Sch., Waterbury, Conn.; Ya., B.A., 1936; G. T. S., 1939. D—May, 1939, Bp. Ward; P—June, 1944, Bp. Wroth. Asst. S. Andr. Ch., Roswell, N.Mex., 1939.

KELSEY, Morton Trippe (Ariz.), 100 W. Roosevelt St., Phoenix, Ariz.—b. Depue, Ill., Jan. 12, 1917; s. Weston Maynard Kelsey and Myra Etta (Trippe). H. Sch., Catsauqua; W. & L., B.A., 1938; Pr. Grad. Sch.; E. T. S., B.D., 1943. D—Feb., 1943, Bp. Sterrett; P—Sept., 1943, Bp. Peabody, m. Barbara Isabelle Jones, Feb. 11, 1944; c. one. P-in-c. Emm. Ch., E. Syracuse, N.Y., 1943-46.

✦**KEMERER, Rt. Rev. Benjamin Tibbits**, Res., 4352 Aldrich Ave., Minneapolis 9, Off., 1409 Willow St., Minneapolis 4, Minn.—Suffr. Bp. Minn., 1944—; b. Vernon Center, Minn., Dec. 9, 1875; s. Samuel D. Kemerer and Mary (Treseniter). Hamline Un. D. June, 1903, P—Nov., 1904, Bp. Tuttle, Con. Bp. Coadj. Dio. Dul., Nov. 5, 1930, Bpp. Howden, McCormick, McElwain, Sturtevant, Schmuck, Wilson, Bennett, Tyler, m. Callie E. Frederick, Oct. 1, 1897. St. Charles, Mo., 1901; Mssy. City Insts., St. Louis, 1904-07; R. S. Geo. Ch. St. Louis, 1907-20; Gen. Secy. Field Dept., Natl. Coun., 1920-23; R. S. Clem. Ch., El Paso, Tex., 1923-28; R. S. Paul's Ch., Duluth, Minn., 1928-30; Bp. Coadj. Dio. Dul., 1930-33, Bp. 1933-43.*

KEMP, Andrew Arthur George. Died August 27, 1946. For data see Edition 1941.

KEMP, Philip Kittredge (N.T.), 11 So. Randolph St., San Angelo, Tex.—R. Emm. Ch., 1935—; b. Brooklyn, N.Y., Feb. 11, 1892; s. James Furman Kemp and Kate (Taylor). Barnard Sch., N.Y.C.; Colmb., B.A., 1915, M.A., 1918; U. T. S., S.T.B., 1918. D—Apr., 1918, Bp. Hulse for N.Y.; P—Apr., 1919, Bp. Burch, m. Margaret Gertrude Church, Oct. 5, 1922; c. three. P-in-c. S. Luke's Ch., Haverstraw, N.Y., 1918; Cur. S. Mark's Ch., San Antonio, Tex., 1920-22; R. S. Mark's Ch., Glendale, Cal., 1922-35.

KEMP, Richard. Died November 5, 1942. For data see Edition 1941.

KEMPER, William Poyntell (N.Y.), 829 Centre Ave., Reading, Pa.—Retired, 1937—; b. Milwaukee, June 25, 1869; s. Samuel Relf Kemper and Mary Ann (Wiseman). Hob., B.A., 1892, M.A., 1895; G. T. S., 1898. D—June, 1898, P—June, 1899, Bp. Nicholson, m. Clementine Brooke Clingan, Nov. 23, 1904. P-in-c. S. Paul's Ch., Seattle, Wash., 1899-1900; Tch. Lat. and Gr., DeKoven Hall, Tacoma, Wash., 1900-01; Asst. S. Jas. Ch., Phila., 1901-04; R. Ch. Messiah, Gwynedd, Pa., 1904-11; R. Trin. Ch., Hewlett, N.Y., 1911-16; Mssy. Gillette, Wyo., 1916-17; Chapl. Du Pont Powder Plant, Carney's Point, Del., 1917-19; R. Chr. Ch. Meadville, Pa., 1919-27; R. S. John's Ch., Kingston, N.Y.*

KEMPEL, George French, Jr. (L.I.), 212-07 33rd Rd., Bayside, N.Y.—Vic. S. Mary's Ch., Auburndale, 1945—; b. Glen Cove, L.I., Feb. 26, 1922; s. George French Kempell and Constance Violet Powell (Hookham). H. Sch., Glen Cove; Ham., B.A., 1942; G. T. S., 1945. D—Apr., 1945, P—Mar., 1946, Bp. De Wolfe.

KEMPSTER, Frederick (P.), 119 Mathews Ave., Pittsburgh 10, Pa.—R. S. Mark's Ch., 1929—; b. Benfieldshire, Eng., June 26, 1878; s. Thomas Grieves Kempster and Elizabeth (Griffiths). Natl. Gram., Mulcaster H. Sch., Durham, Eng.; Victoria, Eng., M.A., 1900; Iowa, D.D., 1913; Chicago Osteop. Coll., D. O., 1918. D—Jan., 1926, Bp. Coley; P—June, 1926, Bp. Fiske, m. Constance Lulu Jackson, Feb., 1924; c. one. P-in-c. Trin. Ch., Boonville, N.Y., 1926-29.

KEMPTON, Lansing Edward (Ore.), 147 N.W. 19th St., Portland, Ore.—R. Trin. Ch., 1937—; b. Duluth, Minn., May 18, 1903; s. Owen S. Kempton and Helen Elizabeth (Sorby). H. Sch., Duluth; Carl., B.A., 1929; Sea., B.D., 1931; Ch. Div. Sch. Pac., D.D., 1945. D—June, 1931, Bp. Bennett; P—Jan., 1932, Bp. Kemerer, R. Ch. Gd. Samar., Sauk Center, Minn., 1931-35; R. All SS. Ch., Sterling, Colo., 1935-37.

KENDALL, Ralph Jones (Ala.), Eutaw, Ala.—R. S. Steph. Ch., Eutaw, S. Mark's Ch., Boilgee and P-in-c. S. John's Ch., Forkland, 1928—; P-in-c. S. Alb. Ch., Gainesville, 1932—; Secy. Dio. Ala., 1942—; P-in-c. S. Jas. Ch., Livingston, 1945—; b. Chicago, Feb. 19, 1902; s. Thomas Uriel Kendall and Louise (Jones). Un. So., B.A., 1924, B.D., 1927. D—Mar., 1927, P—Feb., 1928, Bp. McDowell, m. Mary Katylene Stovall, June 10, 1931; c. two. Dep. Gen. Conv., 1940.

KENDRICK, Raymond Holmes (W.Ma.), 5 Ridgewood Ter., Springfield 5, Mass.—Can. Chr. Ch. Cathd., 1937—; Can. to the Ordinary same year, 1940—; Exec. Secy. Dioc. Coun. B. Springfield, Mass., 1887; s. Edmund P. Kendrick and Clara A. (Holmes). Amh., B.A., 1910; E. T. S., 1913. D—June, 1913, Bp. Davies; P—June, 1914, Bp. Nelson, m. Sarah Hopkins, 1917; c. one. Cur. S. Pet. Ch., Albany, N.Y., 1913-15; R. S. Mart. Ch., New Bedford, Mass., 1915-18; Civ. Chapl. U.S. Debarkation Hosp., N.Y.C., 1918; S. Pet. Ch., Jamaica Plain, Mass., 1919-22; R. S. Paul's Ch., No. Andover, Mass., 1922-37; Vic. S. Jas. Ch., Springfield, Mass., 1937-40.

KENNAN, Ernest Victor (Md.), 811 Cathedral St., Baltimore 1, Md.—R. Emm. Ch., 1943—; b. London, Eng., May 20, 1900; s. Thomas Sidney Kennan and Martha (Lowthian). H. Sch., Chicago; Chic., Ph.B., 1923; G. T. S., 1926. D—Apr., 1926, Bp. Ferris for C.; P—Mar., 1927, Bp. Griswold, m. Virginia Florence Hyde, Oct. 5, 1929; c. two. Asst. S. Mark's Ch., Evanston, Ill., 1926-29; R. Gr. Ch., Freeport, Ill., 1929-34; R. S. Paul's Ch., Des Moines, Ia., 1935-43. Dep. Gen. Conv., 1937, 40, 46; Chrmn. Dioc. Field Dept., 1937-40; Exec. Coun., 1943-45; Chrmn. Forw. Serv., 1945; Exam. Chapl., 1946.

KENNAUGH, Robert Quayle (Dal.), 1603 Elmwood St., Corsicana, Tex.—R. S. John's Ch., 1944—; b. Colorado Springs, Colo., July 9, 1917; s. Charles Matthew Kennaugh and Edith (Mann). H. Sch., St. Joseph, Mo.; Un. Wyo.; Un. So., G.D., 1942. D—June, 1942, P—Mar., 1943, Bp. Dandridge, m. Betty Frances Wheelock, July 14, 1945. Cur. Calv. Ch., Memphis, Tenn., 1942-44.

KENNEDY, Charles Edwin (A.), 24 Notre Dame St., Glens Falls, N.Y.—R. Ch. Messiah, 1946—; b. New York City, Mar. 20, 1894; s. John Kennedy and Elizabeth (Given). Mercersburg Acad. Pr., B.A., 1917; G. T. S., 1920. D—May, 1920, Bp. Matthews; P—Dec., 1920, Bp. C. B. Brewster, m. Elsie Ann Pierce, June 2, 1920; c. six. Vic. S. John's Ch., Stamford, Conn., 1920-23; Cur. S. Luke's Ch., Evanston, Ill., 1923-24; R. Chr. Ch., So. Amboy, N.J., 1924-31; R. S. John's Ch., Ogdensburg, N.Y., 1931-43; Chapl. (Capt.) U. S. A., 1943-45. Dean N.J. Dioc. Summer Sch., 1930, 31; Mem. Dioc. Bd. Rel. Educ., 1928-31; Mem. Bd. Mssns. and Field Dept., 1934—; Rur. D. Ogdensburg Dnry., 1934—; Dep. Gen. Conv., 1937, 40; Mem. Dioc. Coun., 1940.

KENNEDY, Chauncey Clark (Conn.), 86 Broadway, New Haven 11, Conn.—R. Chr. Ch., 1934—; b. Orange, N.J.; s. David Andrew Kennedy and Charlotte (Clark). Ya., B.A., 1904; G. T. S., 1907. D—June, 1907, Bp. C. B. Brewster; P—Dec., 1907, Bp. Niles, m. Kate Pulsford, 1904; c. one. R. S. John's Ch., Walpole and P-in-c. S. Pet. Ch., Drevsule, N.H., 1907-09; Cur. Chr. Ch., Hartford, Conn., 1909-14; R. Chr. Ch., Stratford, Conn., 1914-23; S. John's Ch., New Haven, Conn., 1923-30; Secy. Cath. Congress and voluntary Asst. Chr. Ch., New Haven, Conn., 1930-34.*

KENNEDY, Dana Forrest (Ma.), 26 Broad St., Lynn, Mass.—Asst. R. S. Steph. Meml. Ch., 1945—; b. Millbridge, Me., Nov. 3, 1917; s. Chester Alexander Kennedy and Geneva May (Beal). H. Sch., Bangor, Me.; Un. Me., B.S., 1941; E. T. S., B.D., 1945. D—Nov., 1945, P—May, 1946, Bp. Sherrill, m. Muriel Barbara Hallett, May 10, 1941.

KENNEDY, Douglas Whitney (Conn.), St. Paul's Rectory, Brookfield Center, Conn.—R. S. Paul's Ch., 1946—; b. Ottawa, Ont., Mar. 2, 1908; s. Henry G. Kennedy and Jane Ida (Flock). London Centr. Collgt. Inst.; Un. West. Ont., B.A.; G. T. S., S.T.B., 1934. D—Mar., 1934, P—Mar., 1935, Bp. of Huron, m. Helen Knight Campbell, Jan. 4, 1937. Serv. in Can., 1934-36; Cur. S. Mary's Ch., Hamilton Village, Phila. and Assoc. Pastor Episc. Stds., Un. Pa., 1936-38; Staff Asst. Chr. Ch. Cathd., Hartford, Conn., 1939-42; Chapl. Can. Army, 1942-46. Chapl. Conn. St. Police, 1942—.

✦**KENNEDY, Rt. Rev. Harry Sherbourne**, Res., 42 Kawanakoa Pl., Honolulu, T.H.; Off., Diocesan Offices, Queen Emma Sq., Honolulu 43, T.H.—Bp. Mssy. Dist. Hon. 1944—; b. Brooklyn, N.Y., Aug. 21, 1901; s. David Erskine

- Kennedy and Ida Louise (Hargreaves). H. Sch., Rahway, N. J.; Colo. St. Tchrs. Coll., B.A., 1926; S. John's Theol. Sem., 1926; Un. So. Cal.; S.-W. T. S., D.D., 1943; Ch. Div. Sch. Pac., D.D., 1946. D—Dec., 1925, P—June, 1926, Bp. Mize. Con. Bp. Mssy. Dist. Hon., Jan. 11, 1944, Bpp. H. St. G. Tucker, Ingley, Mitchell, Keeler, Littell, Jones, Dagwell, Ziegler, Rhea, Stoney, m. Kathrine Jane Kittle, July 27, 1927; c. five. R. Epiph. Ch., Concordia and P-in-c. S. Jas. Ch., Belleville and S. John's Ch., Mankato, Kan., 1926-29; R. S. Thos. Ch., Alamosa and Mssy. San Luis Valley, Colo., 1929-33; R. S. Thos. Ch., Denver, 1933-37; R. Gr. Ch., Colorado Springs, Colo., 1937-43; Chapl. U. S. A., 1942-43. Chrmn. Dept. Mssns., 1938; Mem. Stndg. Com., 1934-44.
- KENNEDY, Howard Samuel, 2nd (A.)**, 75 Elk St., Albany 6, N. Y.—Dean Cathd. All SS., 1943—. b. Troy, N. Y., Oct. 29, 1907; s. R. Oakley Kennedy and Sarah (Klein). Albany Acad.; Wesl., B.A., 1929; Boston Un., M.A., 1931, S.T.B., 1932. D—Nov., 1937, P—June, 1938, Bp. Oldham. m. Grace M. Johnston, Feb. 17, 1932; c. one. Cur. S. Paul's Ch., Troy, N. Y., 1937-39; R. Ch. Our Sav., Lebanon Springs and P-in-c. S. Luke's Ch., Chatham, N. Y., 1939-41; R. Emm. Ch., Little Falls, N. Y., 1941-43.
- KENNEDY, James Thomas (W.N.C.)**, 118 Hill St., Asheville, N. C.—Retired, 1936—; Actg. Archd. Dio. W.N.C., 1937—. b. Columbia, S.C., Aug. 25, 1865; s. Joseph Samuel Kennedy and Kathleen (Bread). Allen Un. D—Sept., 1890, Bp. Lyman; P—July, 1915, Bp. Horner, m. Florine R. Kyer, June 18, 1890. Asst. S. Cypr. Ch., Franklin, N.C.; R. S. Math. Ch., Asheville, N.C., 1919; Archd. Colored Wk. Dio. W.N.C., 1920-36.
- KENNEDY, James William (Lex.)**, 217 Church St., Lexington, Ky.—R. Chr. Ch., 1945—. b. Denison, Tex., Aug. 22, 1905; s. Sidney Carr and Addie (Francis). Tex. A. & M. Coll., Un. Colo., N. W.; Austin St. Tchrs. Coll., B.A.; W. T. S., B.D., 1932; Grad. Sch. Theol. Un. So. D—Jan., 1932, Bp. Moore; P—Sept., 1933, Bp. Quin, m. Frances Campbell, Aug. 19, 1935; c. two. Asst. Cur. S. Paul's Ch., Kenwood, Chicago, 1932; Asst. S. John's Ch., W. Hartford, Conn., 1932-33; P-in-c. S. Cypr. Ch., Lufkin and S. John's Ch., Jacksonville, Tex., 1933-35; P-in-c. Holy Trin. Ch., Dickinson, Tex., 1935-37; P-in-c. S. Geo. Ch., Texas City, Tex., 1936-37; R. Ch. Epiph., Atlanta, Ga., 1937-39; R. All SS. Ch., Richmond, Va., 1939-45. Author: "Haven House"; "The Man Who Wanted to Know"; "Hey Buddy."
- KENNEY, William Murray (O.)**, 765 Thayer St., Akron, O.—R. S. Andr. Par., Akron and Bronson Meml. Ch., Peninsula, 1946—; Chapl. Cleveland Boys' Farm, Hudson, 1944—. b. Somerville, Mass., Nov. 25, 1916; s. William Nelson Kenney and Elsie Eaton (Downes). H. Sch., Somerville; Tufts, B.A., 1941; V. T. S., B.D., 1943. D—Sept., 1943, Bp. Goodwin for Mar.; P—Mar., 1944, Bp. B. D. Tucker. Phys. Educ. Dir. Silver Lake Sch., Silver Lake, O., 1943—.
- KENT, Basil**. Died January 21, 1947. For data see Edition 1941.
- KENT, Leicester Foulke (Tenn.)**, 814 Watauga St., Kingsport, Tenn.—R. S. Paul's Par., 1943—. b. Bethlehem, Pa., Sept. 15, 1894; s. Ellis Clark Kent and Letitia Lion (Foulke). N. Y. Milit. Acad.; Pratt Inst., N. Y. C.; Pa. Acad. Fine Arts, Phila.; V. T. S., 1925. D—June, 1924, Bp. Penick; P—June, 1925, Bp. H. St. G. Tucker for N. C. m. Beulah C. Dobbin, June 17, 1925; c. two. M-in-c. Copper River and Prince William Sound Mssns., Alas., 1925-27; Archd. of Yukon, Nenana, Alas., 1927-29; E. Valle Crucis Sch., Valle Crucis, N. C., 1929-33; R. Trin. Ch., Shepherdstown, W. Va., 1933-37; R. S. Paul's Ch., Louisville, N. C., 1937-43.
- KENT, Reginald Hober (S.Va.)**, Lunenburg, Va.—D. Asst. to Rev. T. W. Morris, 1946—. b. Lunenburg, Va., July 29, 1915; s. Rev. Basil Kent and Bettie (Coleman). B.A., 1943; Bp. Payne Div. Sch., 1946. D—Aug., 1946, Bp. W. A. Brown, m. Eleanor Jennings, Dec. 22, 1941; c. two.
- KENT, Samuel Neal**. Died November 2, 1943. For data see Edition 1941.
- KENWORTHY, William Bartie, Jr. (Fla.)**, 432 W. New York Ave., De Land, Fla.—Retired, 1943—. b. Milford, Pa., Sept. 4, 1904; s. William B. Kenworthy and Corinne Howard (Reed). H. Sch., Milford; Leh., B.A., 1927; Nash., B.D., 1930. D—Dec., 1929, Bp. Ivins; P—June, 1930, Bp. Sturtevant for Mil. Asst. Mt. Calv. Ch., Baltimore, 1930-33; Instr. N. Test., Nash., 1933-36; Little Portion, Mt. Sinai, L.I., 1936-38; Asst. Mt. Calv. Ch., Baltimore, 1938-42; Chapl. U. S. A., 1942-43.
- KENYON, Arthur Leopold (S.O.)**, 147 W. Grant St., Alliance, O.—R. Trin. Ch., 1945—. b. Blackburn, Eng., Mar. 27, 1884; s. John Thomas Kenyon and Margaret Alice (Marsden). S. John's, York, Eng.; Kan. Theol. Sch. D—May, 1911, P—May, 1913, Bp. Brooke, m. Josephine Everett Hughes, May 14, 1913; c. one. R. Chr. and S. Luke's Chs., Clover, Va.; Banister Par., Chatham, Va., 1917-22; S. Paul's Ch., Suffolk, Va., 1922-24; Ch. Nativ., Cincinnati, O., 1924-27; R. Ch. Ascen., Middletown, O., 1927-45.
- KENYON, Ernest Ogden (Me.)**, St. Peter's Rectory, Rockland, Me.—R. S. Pet. Ch., 1926—. b. Lewiston, Me., May 27, 1899; s. George Ogden Kenyon and Lillian Rebecca (Hartin). Pub. Sch., Auburn; S. Steph.; Collgt. Dept. Sec.; Sea. Div. Scr. D—Jan., 1926, Bp. McElwain for Me.; P—Sept., 1926, Bp. B. Brewster.
- KENYON, Floyd Steele (Conn.)**, 44 Church St., W. Haven 16, Conn.—R. Chr. Ch., W. Haven, Ch. Ascen., Chap.
- Gd. Shpd. and S. Mart. Ch., New Haven—. b. Richfield Springs, Conn., Apr. 8, 1881; s. Samuel P. Kenyon and Rebecca (Marshall). Berk. D—June, 1906, P—June, 1907, Bp. Doane. Cur. S. Paul's Ch., New Haven, Conn., 1896-1909. Fndr. and Gen. Knights of Wash.; Secy. and Chrmn. Dioc. Cmssn. Boys' and Young Men's Work; R. Camp Washington, Conn.; Fndr. and Chrmn. Soc. Serv. Dept., Dio. Conn.; Trust. Berk. Div. Sch.*
- KEPLER, Frederick John Gibbs (Ol.)**, Medina, Wash.—R. S. Thos. Ch., Overlake, 1947—. b. Phila., July 25, 1899; s. Frederick Gibbs Kepler and Margaret Gerhart (Bossert). H. Sch., Trenton, N. J. and Wilmington, Del.; Un. Pa., B.A., 1925; P. D. S., 1928. D—June, 1928, Bp. Garland; P—Feb., 1929, Bp. Stearly. Asst. S. Steph. Ch., Jersey City, N. J., 1928-29; Vic. Ch. Epiph., Allendale, N. J., 1929-30; Asst. Ch. Holy Commun., N.Y.C., 1930-43; P-in-c. Emm. Ch., Mercer Is., S. John's Ch., Kirkland and S. Thos. Ch., Overlake, Wash., 1943-47.
- KERNAN, William Charles (N'k.)**, 33 Ferncliff Rd., Scarsdale, N.Y.—Asst. Ch. S. Jas.-the-Less, 1940—. b. Chicago, Jan. 18, 1900; s. Nathaniel Scott Kernan and Sara Estelle (Simmonds). H. Sch., Hollywood; Un. Redlands, 1918-19; Ya., B.A., 1923; G. T. S., 1926. D—June, 1926, Bp. C. B. Brewster; P—May, 1929, Bp. Stevens, m. Jean Armstrong Fort, Aug. 23, 1928; c. six. Vic. S. Mary's Mssn., Palms, Cal., 1926-34; R. Trin. Ch., Bayonne, N.J., 1935-40. Publ.: "The Ghost of Royal Oak—A Christian's Answer to Coughlinism," Free Speech Forum, N.Y.C.; Author of columns: "In Good Faith" and "Common Defense," publ. in Rel. Rur. and Daily Press.
- KERR, James Thomas (A.)**, 36 3rd St., Watford, N.Y.—R. Gr. Ch., 1928—. D—July, 1911, P—June, 1912, Bp. Scarborough, R. G. Ch., Cherry Valley, N.Y.; R. S. Andr. Ch., New Berlin, N.Y.; R. Trin. Ch., Whitehall, N.Y., 1923-28.*
- KERR, Robert Shaw (Vt.)**, 51 Washington St., Barre, Vt.—R. Ch. Gd. Shpd., 1946—. b. Newport, R.I., Aug. 16, 1917; s. Edgar John Kerr and Amelia (Shaw). H. Sch., Newport; Trin., B.A., 1940; G. T. S., 1943. D—Feb., 1943, P—Sept., 1943, Bp. Perry, m. Carolyn Brooks Hill, June 19, 1945. Asst. Cathd. S. John the Div., N.Y.C., 1943-46.
- KERSHAW, Alvin Louis (Ky.)**, 912 Nutwood St., Bowling Green, Ky.—R. Chr. Ch., 1944—. b. Louisville, Ky., Oct. 14, 1919; s. I. Holt Kershaw and Lillie Elizabeth (Sauter). H. Sch., Louisville; Un. Louisville, B.A., 1941; Un. So., B.D., 1944. D—Sept., 1943, P—Mar., 1944, Bp. Clingman, m. Doris Eleanor Bridges, Jan. 29, 1944; c. one.
- KERSTETTER, Harvey (F.L.)**, Oneida, Wis.—Retired, 1941—. b. Goshen, Ind., Oct. 14, 1873; s. Chauncey Whittlesey Kerstetter and Mary (Barnes). Pub. Sch., Goshen; Detroit Coll. Med., Dept. Pharmacy; Reg. Phar., Wis.-Mich.; Spec., Sea. D—July, 1900, Bp. Edsall; P—May, 1902, Bp. Mann, m. Stella Guyon Hollister, 1894. Mssy., N.D., 1900-05; Mssy., Mich., 1905-11; R. All SS. Ch., Brooklyn, Mich., 1911-12; S. Andr. Ch., Big Rapids, Mich., 1912-14; Asst. Chr. Ch., Adrian, Mich., 1917-18; S. Jas. Ch., Moberge, Chr. Ch., Selby, Trin. Ch., Lemmon, S. Phil. Ch., Dupree, S.D., 1918-20; Cur., In-c. Dispensary, Oneida, Ind. Mssn., Wis., 1923-25. Prac. Phar., 1914-18, 1920-22, 1923-29; Off. Mssns. and Par., Bp.'s approval, 1925-41.*
- KERSTETTER, Theodore Harvey (Nev.)**, 121 E. 8th St., Reno, Nev.—Archd. Dio. Nev., 1945—. b. Chicago, July 14, 1896; s. Rev. Harvey Kerstetter and Stella Guyon (Hollister). H. Sch., Jackson, Mich.; Priv. Stdy., tutors. D—May, 1938, Bp. Ivins; P—July, 1940, Bp. Jenkins, m. Sylvia M. Hanson, June 30, 1923; c. two. Vic. Emm. Ch., Lancaster and Holy Trin. Ch., Prairie du Chien, Wis., 1938-39; Vic. Chr. Ch., Las Vegas and S. Christopher's Ch., Boulder City, Nev., 1939-45.*
- KETCHUM, Arthur (N.Y.)**, Bedford, N.Y.—R. S. Matt. Ch.—b. 1878. Wms., 1898; Camb. D—June, 1902, P—June, 1902, Bp. McVickar. Vic. S. Mary's Ch., Boston; S. Geo. Ch., Williamsbridge, N.Y.; Cur. Chr. Ch., Hyde Park, Boston; Cur. Epiph. Ch., N.Y.C. Author: "Profile" (1915)*
- KETCHUM, Bradford Wells (N.Y.)**, St. John's Church, Cornwall, N.Y.—P-in-c. S. John's Ch., 1944—. D—May, 1938, P—Nov., 1938, Bp. B. Brewster. D-in-c. S. Barn. Ch., Rumford, Me., 1938-39; P-in-c. Southern Mount Desert Mssn., Southwest Harbor, Me., 1939-41; Gr. Ch., New Bedford, Mass., 1941-42; Ch. S. John Bapt., Sanbornville, N.H., 1942-44.*
- KETTERSON, Alexander (N.Y.)**, 1123 White Plains Rd., New York 60, N.Y.—R. Ch. Atone., 1940—. b. Ulster, Ire., Nov. 15, 1877; s. Alexander Ketterson and Sarah (McClure). Trin. Coll., Tor., Can., L.Th., 1911. D—June, 1911, Bp. of Tor.; P—June, 1912, Bp. of Niagara, m. Lulu R. Smith, June 16, 1926. Serv. in Can., 1911-15; Chapl. (Capt.) C. E. F., 1915-19; R. S. Luke's Ch., Paterson, N.J., 1919-31; R. Ascen. Meml. Ch., N.Y.C., 1931-45. Author: "On Active Service."
- KEVIN, Robert Oliver (Va.)**, Alexandria, Va.—Prof. Hebr. and O. Test., V. T. S., 1940—. b. Phila., Feb. 17, 1899; s. Robert Oliver Kevin and Nellie Catherine (Krusen). Pa. St. Coll., 1917-20; Un. Pa., B.A., 1921, Ph.D., 1930; P. D. S., S.T.B., 1925. D—June, 1925, P—May, 1926, Bp. Garland, m. Ruth Elizabeth Hazlett, Apr. 19, 1925; c. two. Asst. S. Steph. Ch., Phila., 1926-32; R. Gr. Ch., Kirkwood, Mo., 1932-40. Dep. Gen. Conv. (O. 34), 37.
- KEW, Clinton Jeremiah (N.C.)**, 7425 Market St., Board-

man, Youngstown 5, O.—R. S. Jas. Ch., 1946—b. Waitsfield, Vt., Mar. 22, 1911; s. Jeremiah Neil Kew and Martha Jane (English). H. Sch., Waitsfield, Un. Vt., B.S., 1935; Harv., S.T.B., 1938; Berk., 1943; V. T. S., 1944. D—Nov., 1944, P—Aug., 1945, Bp. Wroth: m. Catherine Ann Robinson, June 14, 1945; c. one. Vic. Ch. Epiph., Grove City and Asst. S. John's Ch., Sharon, Pa., 1943-44; Vic. S. Clem. Ch., Greenville, S. Edm. Ch., Mercer and Ch. Epiph., Grove City, Pa., 1944-46.

KEY, Robert MacLellan (L.A.), P.O. Box 27, Del Mar, Cal.—Vic. S. Pet. Ch., Del Mar and S. Andr. Ch., Encinitas, 1944—b. Corona, Cal., Sept. 2, 1907; s. John Patterson Key and Esther Evangeline (DeWolf). H. Sch., Corona; U. C. L. A., 1927-29; Un. Cal., B.A., 1933; Ch. Div. Sch. Pac., 1933, B.D., 1943; G. T. S., Grad. wk., 1933-34. D—July, 1933, Bp. Stevens; P—Nov., 1934, Bp. R. B. Gooden. m. Nira Bavington Andrews, June 11, 1935; c. three. Vic. All St. Mssn., Brawley, Cal., 1934-39; Asst. S. Paul's Cathd., Los Angeles, 1939-42; Can. Precator same, 1942-44.

KEYES, Harold Marshall (F.L.), 825 No. Webster Ave., Green Bay, Wis.—Vic. Ch. Blessed Sacrament, 1936—b. Bothwell, Ont., Apr. 11, 1905; s. Joseph Oliver Keyes and Nellie (Harcourt). H. Sch., Detroit; Nash. Collgt. Dept., 1926; Nash., B.D., 1930. D—May, 1929, Bp. Weller; P—June, 1930, Bp. Sturtevant. Vic. S. Bon. Ch., Chilton, Wis., 1930-34; Vic. Chr. Ch., Sturgeon Bay, Wis., 1934-36; Life Profec. Soc. Gd. Shpd., 1937—; Dean Convoc. Green Bay, 1938—; Bd. Exam. Chapl., 1939—; Dep. Gen. Conv., 1940, 43; Stndg. Com., 1942—.

KIBITZ, William George (Conn.), 90 Broadway, New Haven 11, Conn. Cur. Chr. Ch., 1936—b. New York City, Apr. 2, 1910; s. William P. Kibitz and Anna Marie (Ettinger). Trin., B.A.; Berk., B.D., 1935; S. Steph. House, Oxford, Eng., 1936. D—Oct., 1936, Bp. Gilbert; P—Oct., 1937, Bp. C. B. Brewster.*

KIDD, Gordon Lee (N.Y.), St. James' Rectory, Hyde Park, N.Y.—R. S. Jas. Ch., 1946—b. Passaic, N.J., Apr. 2, 1898; s. Lee Kidd and Elizabeth (Youngs). H. Sch., Trenton, N.J.; S. Steph., B.A.; G. T. S., 1924. D—June, 1924, P—Dec., 1924, Bp. Matthews. m. Claire Aleid Schenck, June 12, 1924; c. three. Vic. S. Andr. and S. Luke's Chs., Trenton, N.J., 1924-27; R. S. John's Ch., Richfield Springs, N.Y., 1927-33; R. Chr. Ch., Herkimer, N.Y., 1933-43.

KIDD, William Edward (N.Y.), 230 Lenox Ave., New York 27, N.Y.—Cur. S. Mart. Ch. and Chapl. Rikers Is. Penit., 1942—D—June, 1936, Bp. Thomson; P—Oct., 1937, Bp. Goodwin for S. Va. Asst. to Archd., Chs., Halifax, Blackston and Chatham, Va., 1936-38; R. S. Steph. Ch., Petersburg, Va., 1938-42.*

KIEB, James Francis. Died April 27, 1947. For data see Edition 1941.

KIERSTEAD, Philip Peter (Conn.), Trumbull St., No. Haven, Conn.—R. S. John's Ch., 1942—b. Caribou, Me., Feb. 26, 1908; s. Randolph Kierstead and Isophine (Bell). H. Sch., Caribou; Gordon Coll., B.Th., 1931; Berk., B.D. (c.l.), 1937; John Henry Watson Fellowship, Un. London, 1937-38. D—June, 1937, P—May, 1938, Bp. Brewster. m. Myra E. Sanderson, June 24, 1937; c. one. Asst. P. S. Sav. Ch., Bar Harbor, Me., 1938-42.*

KIERULFF, Arthur Wallis (Cal.), 2628 Shattuck Ave., Berkeley 4, Cal.—Un. Cal., B.L., 1903; Chic., M.A., 1905; G. T. S., 1908. D—Oct., 1900, Bp. W. F. Nichols; P—Apr., 1910, Bp. Whitehead. Mssy. Var. Pts., Alaska, 1899; Asst. S. John's Ch. and Vic. Ch. Holy Innoc., San Francisco, 1900-03; Ch. Holy Innoc., Leechburg, Pa., 1907; Asst. Calv. Ch., N.Y.C., 1907-08; S. Mary's Ch., Braddock, Pa., 1908; Chapl. to Bp. Whitehead, 1908; Asst. S. Paul's Ch., Paterson, N.J., 1908-18; Cur. Trin. Ch., San Francisco, 1919; R. S. Paul's Ch., San Francisco. Pan Angl. Congr., London, Eng., 1908. Author: Arts on Alaska, Eng. and Pan Angl. Congr.*

KILBOURN, Robert Chester (A.), 40 E. Main St., Granville, N.Y.—R. Trin. Ch., Granville and P-in-c. All Sts. Ch., No. Granville, 1945—b. Detroit, Apr. 24, 1912; s. Kenneth Edward Kilbourne and Maud Louise (Thomson). H. Sch., Winter Park, Fla.; Un. Fla., 1929-30; Un. Mich., 1930-32; Un. So., D.D., 1941. D—Dec., 1930, P—Dec., 1941, Bp. Wing. m. Mary Elizabeth Yundt, Jan. 7, 1941; c. one. P-in-c. S. Mary's Ch., Dade City and S. Pet. Ch., Plant City, Fla., 1941-43; R. S. Thos. Ch., Eustis and P-in-c. S. Matth. Mssn., Clermont, Fla., 1943-45; R. Trin. Ch., Whitehall and Chapl. Gt. Meadows Priss., Comstock, N.Y., 1945.

KILBOURNE, Stanley Shumway (N.Y.), 13 Maple Pl., Port Chester, N.Y.—Supply Wk.—b. Casselton, N.D., Feb. 2, 1882; s. Edward S. and Josephine S. Kilbourne. Un. Minn., B.A., 1903; G. T. S., 1907. D—May, 1907, Bp. Parker; P—Nov., 1907, Bp. Edsall. Chapl. Un. Minn., 1907-14; R. Holy Trin. Ch., Minneapolis, Minn., 3 yrs.; Dir. Coll. Dept. G.B.R.E., 1914-16; R. Geth. Ch., Minneapolis, 1916-22; R. S. Pet. Ch., Chester, N.Y., 1922-38; On Staff Cathd. S. John the Div., N.Y.C., 1939-40. Sometime Mem. Bd. Rel. Educ. and Exam. Chapl.

KILBURN, Edward Webster (L.A.), 3737 30th St., San Diego 4, Cal.—R. S. Luke's Ch., 1944—b. Spirit Lake, Ida., July 2, 1913; s. Edward L. Kilbourne and Genievie E. (Webster). H. Sch., Redwood City, Cal.; Stan., B.A., 1935; Un. Cal., Grad. wk., 1936-37; Ch. Div. Sch. Pac., 1940; Grad. Sch. App. Rel., 1940-41. D—Feb., 1940, Bp. Parsons; P—Sept., 1940, Bp. Bartlett. m. Mildred Eileen Lawrence,

Apr. 7, 1945. P-in-c. S. Paul's Ch., Blackfoot and Gd. Shpd. Mssn., Ft. Hall, Ida., 1940-41; Vic. Gd. Samar. Ch. and Community Center, San Francisco, 1941-44.

KILE, Willard Irwin (W.Va.), Box 94, Bramwell, W.Va.—P-in-c. Holy Trin. Ch., Bramwell and Gr. Ch., Eckman, 1945—b. Souderton, Pa., Mar. 3, 1911; s. Harry Kile and Amanda (Reed). Bible Inst. of Pa.; Evangel. Coll., Jersey City; Duke Meml. Ch. Trng. Sch., 1942. D—June, 1943, P—Dec., 1943, Bp. Strider. M-in-c. S. Paul's Ch., Elm Grove, Wheeling, W.Va., 1942-45.

KILLEFFER, Alexander Cassidy (Tenn.), 631 Trenton St., Harriman, Tenn.—Retired, 1931—b. Millersville, Pa., Oct. 3, 1856; s. Jacob Herr Killeffer and Susan (Haines). H. Sch., Lancaster, Pa.; Priv. tutors. D—Dec., 1891, P—Nov., 1894, Bp. Quintard. m. Mary Louise Ayres, Feb. 20, 1895; c. five. P-in-c. S. Andr. Ch., Harriman, Tenn., 1891-92 and 1900-01; P-in-c. S. Jas. Ch., Greeneville, Tenn., 1892-95; S. Pet. Ch., Columbia, Tenn., 1895-97; R. Trin. Ch., Shamokin, Pa., 1898-1900; R. S. Luke's Ch., Cleveland, Tenn., 1901-03; R. Ch. S. Mary-Magd., Fayetteville, Tenn., 1903-08; R. Chr. Ch., Bradenton, Fla., 1908-14; Holy Innoc. Ch., Key West, Fla., 1914; S. Paul's Ch., Franklin, Tenn., 1914-18; R. S. Raphael House, Monterey, Tenn., 1918-31. Dean Nashville Conv., 1918-22.

KILLEN, Martin Park Keda. Died October 17, 1942. For data see Edition 1941.

KILPATRICK, Alexander John. Died January 10, 1945. For data see Edition 1941.

KILPATRICK, William Campbell (Ma.), 81 Seaver St., Stoughton, Mass.—b. Phila., Feb. 16, 1889; s. James Kilpatrick and Annie (Grier). Pub. Sch., Phila.; Tem. Commerc. Dept., 1908. Theol. Dept., 1911-12; Theol. Sem. Ref. Episc. Ch., 1919; Luth. Sem. Phila., Grad. wk., 1919-20; P. D. S., 1919-20, Grad. 1923, S.T.B., 1927. D—July, 1923, P—Jan., 1924, Bp. Garland. m. Dorothy L. Weiser, June 1, 1926; c. two. R. Ch. Atone, Morton, Pa.; R. Ch. Our Sav., Middleboro, Mass., 1926-47.

KILVINGTON, Lyle George. Died November 5, 1946. For data see Edition 1941.

KIMBALL, George Goodykootz (S.D.), 421 No. Wisconsin St., Mitchell, S.D.—D. S. Mary's Ch., 1940—b. Mitchell, S.D., Feb. 6, 1886; s. John Frederick Kimball and Myra Augusta (Goodykootz). Chicago Manual Trng. Sch.; N. W., D.D.S., 1907. D—Nov., 1940 (Perpetual), Bp. W. B. Roberts. m. Florence Leora Winsor, June 29, 1910; c. five.

KIMBALL, Ralph Herbert (N.C.), 228 So. 2nd St., Smithfield, N.C.—D-in-c. S. Paul's Par., 1947—b. Manchester, N.H., Mar. 28, 1915; s. Ralph Henry Kimball and Wealthia Josephine (Cormey). H. Sch., Manchester; Un. N.H., B.A., 1941; Bangor Theol. Sem., 1940, B.D., 1941; V. T. S., Grad. stdy., 1947. D—Feb., 1947, Bp. E. A. Penick. m. Dorothy Louise Evans, Mar. 12, 1946. Form. Min. Congr. Ch., 1941-42; Chapl. U. S. A., 1942-46.

KIMBALL, Richard Bowland (Ma.), Orleans, Cape Cod, Mass.—M-in-c. Ch. Holy Spirit, 1938. b. Brooklyn, N.Y., Aug. 14, 1874; s. Richard Craighed Kimball and Harrie Mercer (Bowland) Poly. Prep. Sch., Brooklyn; Poly. Inst. Brooklyn, B.A. 1897. D—June, 1938, P—June, 1940, Bp. Sherrill. m. Florence C. Murray, July 3, 1923.

KIMBER, Robert Bootman (M.), 239 17th St., Brooklyn 15, N.Y.—Off., Ch. Atone, 1934—b. Flushing, L.I., N.Y., Aug. 13, 1871; s. Rev. Joshua Kimber and Mary (Gove). Colomb. B.A., 1891; G. T. S., B.D., 1894. D—May, 1894, Bp. Littlejohn; P—Sept., 1895, Bp. Whitehead. m. Genevieve L. Tyler (loc. secy), 1894. R. Trin. Ch., Seymour, Conn., 1894-1900; Loc. Secy. Bd. Mgt. Dom. and For. Mssy. Soc., 1900-02; Supt. N.Y. City Mssn. Soc., 1902-12; Can. Cathd. S. John-the-Div., N.Y.C., 1904-11; Secy. Dio. N.Y., 1909-14; S. Andr. Ch., Richmond, S.I., N.Y., 1912-18; Assoc. R. S. Chrys. Ch., Chicago, 1920-22; S. Pet. Ch., Detroit, 1925-33.

KINDER, William Randall (O.), 249 Redonda Rd., Youngstown, O.—R. S. John's Ch., 1942—b. Columbus, O., July 23, 1892; s. Walter Henry Kinder and Florence Helen (Tupper). H. Sch., Findlay, O.; Carl., Kcn., Ph.B., 1919, D.D., 1935. B.S., 1918. D—June, 1918, P—June, 1919, Bp. Leonard. m. Margaret Blackford Beardley, Oct. 1, 1921; c. two. Chapl. U. S. A., 1918; R. Trin. Ch., Findlay, O., 1918-20; Trin. Ch., St. Clair Shores, Mich., 1920-22; Asst. S. Jos. Ch., Detroit, 1922-25; R. same, 1925-42. French Army, 1917.

KING, Charles Aaron (Sac.), 1917 3rd St., Napa, Cal.—R. S. Mary's Ch., 1944—b. Chicago, Mar. 25, 1889; s. Frank Leslie King and Sarah Jane (Cassidy). Un. Ill., 1909. D—Jan., 1938, P—June, 1938, Bp. Sanford. m. Julia Elvins, Jan. 15, 1913; c. two. Can. S. Jas. Cathd., Fresno, Cal., 1938-41; Vic. Trin. Ch., Madera, Cal., 1941; Vic. S. Luke's Ch., Auburn, Cal., 1942-44. Secy. Dioc. Conv., 1945—.

KING, Denmere John (Dal.), 2502 Marshall St., Greenville, Tex.—P-in-c. S. Paul's Ch., Greenville, S. Phil. Ch., Sulphur Springs and Ch. Epiph., Commerce, 1946—b. Kansas City, Dec. 15, 1912; s. Otto I. and Eva E. King. H. Sch., Westport; Kan. City Un., 1940; Nash., 1943. D—June, 1943, P—May, 1944, Bp. Spencer. m. Ethel Mary Myers, Dec. 12, 1945. Min. Disc. of Christ, 1937-42. P-in-c. Gr. Ch., Chillicothe, Gr. Ch., Brookfield, S. Phil. Ch., Trenton, Ch. S. Oswald's-in-the-Field, Fairfax, S. Mary's Ch., Savannah,

S. Paul's Ch., Brunswick and S. Mary's Ch., Plattsburg, Mo., 1943-45.

KING, Frederick Dean. Died April 9, 1943. For data see Edition 1941.

KING, George Clement. Died October 26, 1945. For data see Edition 1941.

KING, Hanford Langdon, Jr. (W. Ma.), 600 W. 122nd St., New York 27, N. Y.—Stdt. U. T. S., 1946—, b. Worcester, Mass., Sept. 18, 1921; s. Hanford Langdon King and Hephzibah Vernon (Hopkins). H. Sch., Worcester; Clark Un., B. A., 1943; E. T. S., S. T. B., 1946. D—July, 1946, P—Mar., 1947, Bp. Lawrence. Lay-Vic. S. Mark's Ch., Worcester, Mass., 1943; Lay-Vic. All Ss. Ch., Whalom, Mass., 1944-46.

KING, Harold, Jr. (N. k.), 81 Congress St., Newark 5, N. J.—Cur. Chr. Ch., 1944—, b. Morristown, N. J., May 4, 1918; s. Harold King and Anne (Tidridge). H. Sch., Morristown; Leh., B. A., 1941; G. T. S., 1944. D—June, 1944, P—Dec., 1944, Bp. Washburn. m. Dorothy W. Brenner, Apr. 25, 1945; c. one.

KING, James Henry (Ark.), Box 127, Forrest City, Ark.—P-in-c. Chr. Ch. and Prin. Chr. Ch. Indust. Sch., 1922—, b. New Bern, N. C., May 28, 1875; s. Elias King and Agnes (Blount). Bp. Payne Div. Sch., 1906. D—June, 1906, P—Dec., 1907, Bp. Strange. m. Nina Pearl Fields, Apr. 12, 1915. Dio. E. C., 1906-08; S. Mark's Mssn., Macon, Ga., 1908; R. S. Andr. Ch., Lexington, Ky., 1908-19; Chapl. and Vice-Prin. Hoffman-Mary's Indust. Inst., Keeling, Tenn., 1919-22.*

KING, Jefferson (S. D.), Manderson, S. D.—Retired, 1943—, b. Pierre, S. D., Dec. 27, 1873; s. Levi King and Rebecca (Ogala). D—Nov. 1927, Bp. Roberts. m. Stella Fast Thunder, Jan. 24, 1898; c. three. Mssy. Wk., 1910-43.

KING, Leo Conkling (Colo.), 312 N. 4th St., Grand Junction, Colo.—R. S. Matt. Par., Grand Junction and In-c. S. Mich. Ch., Paonia, 1945—, b. Topeka, Kan., Aug. 12, 1906; s. John Joseph King and Elizabeth (Conkling). H. Sch., Topeka; Un. Kan.; Bush Cons.; Washburn Coll., B. A., 1935; Colo. St. Coll., M. A., 1936. D—Dec., 1942, P—July, 1943, Bp. Ziegler. m. Margaret L. Sutton, Apr. 2, 1931. Vic. Little Snake Riv. Mssns., Wyo., 1942-43; Vic. S. Mark's Ch., Durango, S. Barn. Ch., Cortez and S. Paul's Ch., Mancos, Colo., 1943-45.

KING, Stephen Harrison (S. D.), Box 4, Wounded Knee, S. D.—P-in-c. Epiph. Station, Pine Ridge Mssn., 1919—, b. near Ft. Pierre, S. D., Nov. 10, 1880; s. Levi King and Rebecca (Ogala). Certificate of Grade, Santee Norm. Trng. Sch. D—July, 1914, Bp. Biller; P—Sept., 1919, Bp. Burleson. m. Susan Tyon (dec.), June 20, 1913; c. two. Catechist, Pine Ridge Ind. Mssn., S. D., 1906-14.

KING, Ware Garbett (Spok.), 1213 John Jay Hall, Columbia Un., New York 27, N. Y.—Vic. S. Barn. Ch., Ardsley, 1947—, b. Minneapolis, Apr. 17, 1917; s. Lawrence Watson King and Josephene (Ware). H. Sch., Minneapolis; Un. Minn., B. A., 1939; V. T. S., B. D., 1942. D—June, 1942, Bp. McElwain. P—Dec., 1942, Bp. Cross. P-in-c. Holy Trin. Ch., Wallace, Ida., 1942-46.*

KINGMAN, Oliver (Be.), Leonard Hall, Bethlehem, Pa.—Retired, 1943—, b. Owego, N. Y., Feb. 10, 1877; s. LeRoy W. Kingman and Clara (Molou). Hob., B. A., 1903; G. T. S., 1908; E. T. S., B. D., 1912. D—June, 1908, P—Dec., 1908, Bp. Olmsted. Asst. Trin. Ch., Boonville, N. Y.; R. S. Paul's Ch., Holland Patent, N. Y.; Mssy. W. Colo. and Wheatland, Wyo.; S. John Bap. Ch., Scranton, Pa., 1919-35; On Staff Leonard Hall, Bethlehem, Pa., 1936-39; P-in-c. Chr. Ch., Forest City, Pa., 1939-43.

KINGMAN, Thorndyke Gerrish David (W. Ma.), 25 Stratford St., W. Roxbury 32, Mass.—P-in-c. Emm. Ch., 1947—, b. Malden, Mass., June 19, 1908; s. Samuel Wallace Kingman and Florence (Gilson). H. Sch., Saugus, Mass.; DePauw, B. A., 1932; Boston Un., M. A., 1934, S. T. B., 1935; E. T. S., Spec. Stdt., 1946. D—Sept., 1946, P—Mar., 1947, Bp. Lawrence. m. Dorothy Jean Smith, Feb. 27, 1935; c. two. Form. Method. Min., 1935-42; Chapl. U. S. N., 1942-45; Asst. Chr. Ch., Quincy, Mass., 1946.

KINGS, Walter George (L. I.), 2517 3rd St., N. E., Wash. 2, D. C.—b. Eng. Oct. 28, 1902; s. Thomas William Kings and Lavinia E. (Harris). Nash. Collgt.; Nash. D—May, 1927, P—Nov., 1927, Bp. Weller. m. Frances E. Moncur Orr, July 13, 1927; c. four. Vic. S. Ambr. Ch., Antigo, Wis., 1928-29; R. Gr. Ch., Chillicothe, Mo., 1929-31; R. Ch. Ascen., Brooklyn, N. Y., 1932-38; Asst. R. Par. on Martha's Vineyard, Mass., 1939-40; R. Holy Nativ. Ch., So. Weymouth, Mass., 1940-43; P-in-c. S. John's Ch., Holbrook, Mass., 1941-43.

KINKEAD, George Blackburn (N. Y.), Maple Grove, Poughkeepsie 31, N. Y.—Retired 1947—, b. New York City, Feb. 12, 1879; s. John Kinkead and Anna Sarah (Dodge). Riverview Milit. Acad.; Pr., B. A., 1899, M. A.,

1909; G. T. S., 1904; Colmb. Law Sch.; Un. Halle, Ger. D—May, 1904, Bp. Greer; P—Nov., 1904, Bp. Griswold. Vic. Beloit and Adj. Mssn., Kan., 1904-10; Can. Chr. Cathd., Salina, Kan., 1908-10; Dean same, 1910-18; Can. same, 1918; Chapl. (1st Lt.) U. S. A., 1918-19; R. Chr. Ch., Corning, N. Y., 1920-28; Chapl. Coll. Prchrs., Washington Cathd., 1929-38.

KINNEY, Arthur Hurlbut (Conn.), Johnson Rd., Bethany, New Haven 18, Conn.—Retired, 1946—, Kan.; Nash.; Ill. St. Un., Ph. D. D—June, 1910, P—Dec., 1921, Bp. C. B. Brewster. Asst. and R. Chr. Ch., New Haven, Conn.*

KINNEY, John Edwards (C. N. Y.), 22 E. Terrace Ave., Lakewood, N. Y.—Chapl. (Col.) U. S. A., 1934-37 and 1940—, b. Wash., D. C., Aug. 2, 1904; s. Edwards Kinney and Catherine (Hawley). Syr., B. A., 1926; G. T. S., S. T. B., 1931. D—June, 1931, Bp. Coley. P—Dec., 1931, Bp. Fiske. m. Melita Louise Wheeler, July 7, 1928; c. two. R. S. Paul's Ch., Endicott, N. Y., 1931-34; R. Geth. Ch., Sherrill, N. Y., 1937-40.

KINSOLVING, Arthur Barksdale (Md.), Homewood Apts., Charles and 31st Sts., Baltimore 18, Md.—Retired, 1942—, b. Middleburg, Va., Feb. 20, 1861; s. Rev. O. A. Kinsolving and Lucinda Lee (Rogers). Un. Va.; V. T. S., 1886; W. & L., D. D., 1905. D—June, 1886, P—June, 1887, Bp. Whittle. m. Sally Archer Bruce, 1896. S. John's Ch., Warsaw and No. Farnham Par., Va., 1886-89; Chr. Ch., Brooklyn, N. Y., 1889-1906; R. S. Paul's Ch., Baltimore, 1906-42. Dep. Gen. Conv., 10 times; Archd. So. Brooklyn, 5 yrs.; Mem. Stndg. Com. Dio. L. I. Author: "Story of a Southern School, 1922; "Texas George," life Rt. Rev. George Herbert Kinsolving, and published sermons; Address before Conv., Dio. Md., signaling the 150th Anniversary of the Dio.*

KINSOLVING, Rt. Rev. Arthur Barksdale, 2nd, 100 W. Roosevelt St., Phoenix, Ariz.—Bp. Mssy. Dist. Ariz., 1945—, b. Rio Grande, Brazil, Sept. 13, 1894; s. Rt. Rev. Lucien Lee Kinsolving and Alice (Brown). Episc. H. Sch., Alexandria, Va.; Un. Va., 1914-17; V. T. S., B. D., 1924, D. D., 1941; N. Y. U., D. D., 1937. D—June, 1924, Bp. Kinsolving for Va.; P—May, 1925, Bp. W. C. Brown. Con. Bp. Mssy. Dist. Ariz., May 29, 1945. m. Edith Wharton Lester, Feb. 22, 1927; c. three. Asst. Min. S. Paul's Meml. Ch., University, Va., 1924-26; Chapl. U. S. M. A., West Point, N. Y., 1926-33; Dean Cathd. Incarn., Garden City, L. I., 1933-40; R. Calv. Ch., Pittsburgh, Pa., 1940-45.

KINSOLVING, Arthur Lee (N. J.), 22 Stockton St., Princeton, N. J.—R. Trin. Ch., 1940—, b. Baltimore, Aug. 24, 1899; s. Rev. Arthur Barksdale Kinsolving and Sally Archer (Bruce). Episc. H. Sch., Alexandria, Va.; Gilman Country Day Sch., Baltimore; Un. Va., B. A., 1920; Oxon., B. A., 1923, M. A., 1925; V. T. S., B. D., 1924; Amh., D. D., 1931; Un. Vt. D. D., 1937; Rollins Coll. L. H. D., 1938; Boston Un., D. D., 1939; Pr., D. D., 1945. D—Dec., 1923, Bp. Kinsolving for Md.; P—June, 1924, Bp. Murray. m. Mary Kemp Blagden, Sept. 6, 1937; c. two. R. Gr. Ch., Amherst, Mass. and Dir. Rel. Activities Amh., 1924-30; R. Trin. Ch., Boston, 1930-40. Mem. Forw. Move. Cmssn.; Mem. Un. Chr. Mssn.; Chrmn. same, 1945—; Mem. Natl. Chr. Mssn.

KINSOLVING, Charles James, 3rd (N. Mex.), 309 E. Palace Ave., Santa Fe, N. Mex.—R. Ch. Holy Faith, 1936—, b. Brooklyn, N. Y., Jan. 14, 1904; s. Charles James Kinsolving, Jr., and Edith Minturn (Lewis). Terrill Prep. Sch., Dallas; M. I. T.; Un. So., B. A., 1925, B. D., 1930. D—June, 1928, P—Jan., 1929, Bp. Moore. m. Mary Virginia Robinson, Aug. 2, 1932; c. two. Cur. S. Matt. Cathd., Dallas, Tex., 1928-29; P-in-c. Greenville, Denton and Commerce, Tex., 1929-36. Mem. Kappa Sigma and Phi Beta Kappa. Chrmn. Stdt. Work Com., Dio. Dal., 1928-36. Chrmn. Dept. Chr. Educ., 1937-38; Chrmn. Dept. Chr. Soc. Relations, 1938—, Bd. Exam. Chapls. 1936—.

KINSOLVING, Walter Ovid (N. k.), Emmanuel Church, Weston, Conn.—R. Emm. Ch., Weston and Chr. Ch., Easton, 1947—, b. Phila., July 14, 1887; s. Rt. Rev. George Herbert Kinsolving and Grace (Jaggar). Un. Tex., B. A., 1908, M. A., 1909; G. T. S., B. D., 1913. D—Aug., 1912, P—May, 1913, Bp. G. H. Kinsolving. m. Alma Chapin O'Grady, Apr. 8, 1915; c. one. Cur. Chap. Interces., Trin. Par., N. Y. C., 1913-15; Dean S. Paul's Cathd., Oklahoma City, Okla., 1915-16; R. Calv. Ch., Summit, N. J., 1916-47. Dep. Syn. Southwest Prov., 1915; Supple. Dep. Syn., Prov. N. Y. and N. J., 1924, Dep., 1925, 28; Chrmn. Soc. Serv. Cmssn. and Bd. Rel. Educ., Dist. Ok., 1915; Bd. Rel. Educ., 1918-20; Bd. Mssns. and Ch. Ext., 1919-31; Eccl. Court, 1919-35, all Dio. N. k.; Mem. Bd. Exam. Chapl., 1925-47; Fin. and Adv. Bd., 1934-47; Stndg. Com., 1939-47; Libr., all Dio. N. k. Mem. Beta Theta Phi and Phi Beta Kappa. Stdt. Asst. and Fellow in Engl. while in Un. Tex.*

KINSOLVING, Wythe Leigh (N. Y.), 909 Court St., Lynchburg, Va.—Retired, 1946—, b. Halifax, Va., Nov. 14, 1878; s. Rev. Ovid Americus Kinsolving and Roberta Cary (Corbin). Episc. H. Sch., Va.; Hon. Stdt. Un. Va., B. A., and M. A., 1902; Un. Tex.; V. T. S., B. D., 1906; G. T. S. D—June, 1905, P—June, 1906, Bp. Gibson. m. Annie Laurie Pitt. R. Epiph. Ch., Richmond, Va.; Asst. S. Paul's Ch., Baltimore, 1909; S. Geo. Ch., Harford Co., Md., 1909-11; Mt. Calv. Ch., St. Louis, 1911-12; Trin. Ch., Winchester, Tenn., 1912-15; Asst. Ch. Holy Comm., N. Y. C., 1915-16. Y. M. C. A. Secy., France, 1917. S. Paul's Ch., Chattanooga, Tenn., 1918-19; Spec. Prchr., Nashville, Tenn., 1915. Y. M. C. A.,

Platform, Va., 1919. R. S. Paul's Ch., Jackson, Mich., 1920-21; Spec. Prchr. Annapolis, Md., Southboro, Mass., Old Bruton, Williamsburg, Jamestown, Calvary, Summit, N.J., and London, Montreal; also Spec. Officiant, Florence, Rome, Venice and Paris, summer, 1921; Vic. S. Geo. Ch., N.Y.C., 1921-24; Spec. Mssy. Wk., Dio. Va., 1924-26; Chapl. Va. Soc., N.Y., 1923-25; Tchr., five Insts., among them Miss Ellets Sch., Richmond; Richmond Acad.; S. Barn. Sch., N.J. R. S. John's Ch., Lancaster, Pa.; Prof. Lat. and Gr., Union Coll., 1927-28; S. Anne's Ch., Gt. Kills, S.I., N.Y., 1929; R. S. John's Ch., Croton-on-Hudson, N.Y., 1930-31; S. Jas. Ch., Callicoon, N.Y., 1931; Asst. Mssnr., N.Y.C.; Spec. Prchr., Oakland, Md., 1942. Mem. Churchmen's Assn., N.Y.C., 1915; Mem. Exec. Com., same, 1926-27. Translator: Latin, Greek, Spanish, Portuguese, Italian, French, German, Jeff. Meml., 1926. Radio opr., N.Y., Richmond. Chapl. Va. Soc.; Mem. Amer. Genealogical Soc.; Mem. Eugene Field Poetry Soc. Author: "The River of Thought," 1915; "So Send I You," 1915; "From the Anvil of War," 1919; "Liberty Bonds Drama," 1919; "The Spell of Italy," 1921; "Thoughts on Religion," 1926; "Early History," Va. and Md., 1933; "Tapestry Poems," 1929; "Sonnets on the Church," Collaborated w. author of "Barksdale Genealogy" and w. author of "Giles Rogers' Descendants"; "The World and Virginia," 1943.

KIPPENBROCK, Michael Joseph (Md.), 4215 Vermont Ave., Baltimore 29, Md.—Vic. S. Jas. Ch., Irvington, 1945—. b. Austin, Tex., Sept. 29, 1903; s. Francis Lewis Kippenbrock and Josephine (Brown). Pub. Schs., Austin; Un. Tex., B.A., 1925; V. T. S., 1928. D—June, 1928, Bp. Quin; P—Apr., 1929, Bp. Rowe. m. (1) Annabel Mae Coffman (dec.), June 7, 1928; (2) Virginia Lee, Apr. 21, 1937; c. two. Mssy-in-c. Copper River and Prince William Sound Mssn., Alas., 1928-31; Vic. S. Matt. Ch., Fairbanks, Alas., 1931-36; R. Emm. Ch., Bel Air, Md., 1936-43; Chapl. U. S. A., 1943-45. Ed.: "The Alaskan Churchman," 1929-35.

KIRBY, Alfred Darwin, Jr. (C.), St. Geo. Ch., Schenectady, N.Y.—Asst. S. Geo. Ch., 1947—. b. Chicago, Aug. 6, 1918; s. Alfred Darwin Kirby and Beatrice Julia (McPheeters). H. Sch., Champaign, Ill.; Un. Ill., 1940; Ya., 1941; S.-W. T. S., B.D., 1944, S.T.M., 1945. D—May, 1944, P—Dec., 1944. Bp. Conkling.

KIRCHHOFFER, Rt. Rev. Richard Ainslie, 1537 Central Ave., Indianapolis 2, Ind.—Bp. Dio. Ind., 1939—. b. Souris, Manitoba, Can., June 28, 1890; s. Richard Beresford Kirchhofer and Mary Elizabeth (Young). Un. So. Cal., B.A., 1913; G. T. S., 1916, S.T.D., 1939. Un. So., D.D., 1939; Ken., D.D., 1944. D—Apr., 1916, Bp. Fiske for L.A.; P—Mar., 1917, Bp. Davies. Con. Bp. Coadj. Dio. Ind., Feb. 8, 1939. m. Arline L. Wagner, Sept. 7, 1918; c. three. Asst. All SS. Ch., Worcester, Mass., 1916-18; Chapl. U. S. A., 1918-19; R. All SS. Ch., Riverside and Rur. D., San Bernardino Convoc., Cal., 1919-25; R. Chr. Ch., Mobile, Ala., 1925-39. Assoc. Secy. Field Dept., 1924-31; Mem. Dioc. Exec. Com., 1926-32, 1933—; Mem. Stndg. Com., 1928-32, 1936—; Pres. Bd. Trust. Canterbury Coll., Danville, Ind.

KIRK, William Henry (W.N.Y.), Theological Seminary, Alexandria, Va.—Dir. Bldg. Fund, V. T. S., 1947—. b. New Castle, Pa., Apr. 21, 1909; s. Howard M. Kirk and Elizabeth (Raney). H. Sch., New Castle; Amh., B.A., 1931; V. T. S., B.D., 1934; E. T. S., S.T.B., 1935. D—June, 1935, Bp. Sherrill; P—Jan., 1936, P. Scarlett. m. Mary Elizabeth Michel, Aug. 25, 1934; c. three. Cur. S. Pet. Ch., St. Louis, 1935-37; M-in-c. Gr. Ch. and Dir. Grace Hill House, St. Louis, 1937-44; R. S. John's Ch., Buffalo, N.Y., 1944-47.

KIRKBRIDE, Richard Garbett (L.A.), 2130 Cove Ave., Los Angeles 26, Cal.—Retired, 1943—. b. Eng., June 10, 1876; s. Richard Kirkbride and Lydia (Hammond). Gram. Sch., Eng.; Intercolleg., B.A., 1927; London, Ph.D., 1934. D—Jan., 1911, P—Oct., 1914, Bp. Webb. m. Leah Whitehead. Asst. Cur. Chr. Ch., Eau Claire, Wis., 1911-14; Mssy-in-c. Mssns.: Star Prairie, Clear Lake, Turtle Lake and Spooner, Wis., 1914-20; R. Trin. Par., Mineral Point, Wis., 1920-26; Chr. Ch., Calumet, Mich., 1926-27; Vic. S. Ign. Ch., Moran, Mackinac Is., Mich., 1927-41; P-in-c. S. John's Ch., Munising and All SS. Ch., Newberry, Mich., 1941-43.

KIRKBY, David North (N.K.), 9 Woodland Ave., Glen Ridge, N.J.—R. Emer. S. Pet. Ch., Essex Fells, 1930—. b. Ft. Simpson, Mackenzie River, Can., Dec. 27, 1862; s. Ven. William West Kirkby and Sarah Eleanor (Wheatley). Trent Coll., Nottingham, Eng.; Man. M.A., 1884; S. John's Coll. D—1886, P—1888, Bp. Bompas. m. Emily Kent (dec.), June 12, 1895; c. three. Served in Can., 1884-92; R. S. Paul's Ch., Bloomsburg, Pa., 9518; S. John's Ch., Salisbury, Conn., 1908; S. Pet. Ch., Essex Fells, N.J., 1913-30.

KIRKLAND, Robert MacDonald (Ala.), Fairhope, Ala.—Retired, 1944—. b. Columbia, Pa., Dec. 4, 1876; s. George Henry Kirkland and Emma A. Reagan. Chic., B.A., 1899; Un. Pa., M.A., 1907; V. T. S., 1921. D—Apr., 1921, Bp. B. D. Tucker; P—Feb., 1922, Bp. W. C. Brown. M-in-c. Southwark and Albemarle Pars., Va., 1921; Asst. Min. S. Paul's Ch., Richmond, Va., 1921-22; Prof. N. Test. Gr., Un. So., 1922-44.

KIRKPATRICK, John James (S.H.B.), Brooklyn, N.Y., Feb. 27, 1909; s. John Wesley Kirkpatrick, Jr. and Annie (Moiles). H. Sch., Montclair, N.J.; Un. N. C., B.S., 1931; P. D. S., S.T.B., 1935. D—June, 1935, P—Dec., 1935, Bp.

Washburn. Chapl. Ch. Home for Girls, Phila.; Cur. and M-in-c. Chr. Ch., Bloomfield and Glen Ridge, N.J., 1935-36; R. same, 1936-42.*

KIRSCH, Russell Otto (Pa.), 218 Main St., Tilton, N.H.—Chapl. U. S. A., 1943—. b. Lawrence, Mass., Apr. 3, 1914; s. Otto Kirsch and Eugenia (Zussy). H. Sch., Lawrence; Dart., B.A., 1935; V. T. S., S.T.B., 1939. D—Apr., 1939, Bp. Dallas; P—Dec., 1939, Bp. Reinheimer. m. Meta A. Williams, Apr. 22, 1946. P-in-c. Ch. Redeem., Addison, N.Y., 1939-40; Asst. P. S. Pet. Ch., N.Y.C., 1940-42; Asst. P. S. Clem. Ch., Phila., 1942-43.

KIRWAN, Francis William. Died June 19, 1943. For data see Edition 1941.

KIRWAN, George Brudenell (Tenn.), 130 Wilson Ave., Jacksonville, Ark.—Retired—. b. Glasgow, Scotl., Apr. 1, 1868; s. George Kirwan and Ellen Ewbank (Chambers). Bedford, Eng.; DuBose Meml. Ch. Trng. Sch. D—Oct., 1923, P—Apr., 1926, Bp. Maxon. m. Elizabeth Hatch (dec.), May 16, 1904. D-in-c. S. Andr. Ch., Harriman, Tenn., 1923-26; P-in-c. Chr. Ch., Rugby, Tenn., 1926-31; P-in-c. S. Andr. Ch., Harriman and Chr. Meml. Ch., Monterey, Tenn.

KITAGAWA, Daisuke (Ol.), 457 Oliver Ave., No. Minneapolis 12, Minn.—Dir. United Ministry to Japanese Americans in the Twin Cities, 1944—. b. Taihoku, Taiwan, Japan, Oct. 23, 1910; s. Rev. Chiyokichi Kitagawa and Kumiko (Nozaki). Unebi Chugakko, Yagi, Naraken, Japan; S. Paul's Un., Tokyo, B.A., 1933; Cent. Theol. Coll., Tokyo, 1933; G. T. S., S.T.B., 1939. D—June, 1939, Bp. H. St. G. Tucker for Ol.; P—Jan., 1940, Bp. Huston. m. Fujiko Sugimoto, July 1, 1944; c. one. P-in-c. Holy Trin. Ch., Fukui, Japan, 1933-37; P-in-c. S. Paul's Mssn., Kent and S. Pet. Mssn., Seattle, Wash., 1939-42; Pastor Tule Lake Union Ch., Tule Lake Recreation Center, Newell, Cal., 1942-43; Field Secy. Fed. Coun. Chs. Chr., Amer. Com. Japanese Amer. Resettlement, 1943-44.

KITAGAWA, Joseph Mitsuo (Ol.), 5441 So. Kimbark Ave., Chicago 15, Ill.—Dioc. Chapl. to Japanese Americans, 1946—. b. Osaka, Jap., Mar. 8, 1915; s. Rev. Chiyokichi Kitagawa and Kumi (Nozaki). Unebi Sch., Nara-Ken, Jap.; S. Paul's Un., Tokyo, B.A., 1937; Cent. Theol. Coll., Tokyo; Ch. Div. Sch. Pac., 1942. D—Oct., 1941, Bp. Block; P—Sept., 1942, Bp. Huston. P-in-c. Ch. Holy Apos., Hunt, Ida., 1942-46. Author: "The Minidoka Churchman, A Weekly,"*

KITCHIN, Charles Stuart. Died January 13, 1944. For data see Edition 1941.

KITTENGER, John Raymond (N.Mex.), Marfa, Tex.—Vic. S. Paul's Ch., 1946—. b. Phila., Oct. 16, 1900. Tem. Un. H. Sch., Phila.; Tem., B.S., 1931; Sem. Reformed Ch., Lancaster, Pa., B.D., 1935; Luth. Theol. Sem., Phila., S.T.M., 1945; Chic., Th.D., 1946. D—Aug., 1937, P—Feb., 1938, Bp. Gardner. m. Mary Eleanor Hammer, June 6, 1931; c. two. Asst. Assoc. Mssn., Berlin, N.J.; M-in-c. S. Mark's Ch., Plainview, Tex., 1940-41; Chapl. U. S. A., 1941-43; R. S. Jas. Ch., Oskaloosa, Ia., 1944; Chapl. Phila. City Mssn., 1945.

KITTS, Isaac Leonard (Ok.), 680 Hinman Ave., Evans-ton, Ill.—Col. U. S. A., Retired, 1946—. b. Oswego, N.Y., Jan. 15, 1896; s. Willard Augustus Kitts and Augusta Belle (Cooke). H. Sch., N.Y.C.; S. Steph. Prep.; S. Steph., 2½ yrs. D—June, 1939, Bp. Fenner for Ok.; P—June, 1942, Bp. C. Gray for Ok. m. Marian Ruprecht, May 4, 1918; c. three. U. S. A., 1917-46. Mem. U. S. Olympic Equestrian Team, 1932-36.

KIZER, Edwin Dicken (M.), 10247 Orange Ave., South Gate, Cal.—Dir. Kizer Sch., Los Angeles, 1934—. b. San Diego, Cal., 1888; s. Charles E. Kizer and Nancy A. (Dicken). Gregg Sch., Chicago; Chic.; Stdt. in For. Centns.; Un. Pa., M.A., 1927. D—Nov., 1922, P—June, 1923, Bp. H. T. Moore. m. Mae L. Williams, Mar. 9, 1921. P-in-c. Trin. Mssn., Dallas, Tex.; Vic. Ch. Atone., Carnegie, Pa. and Asst. Secy., Dio. P., 1925-29; Loc. Ten. S. Paul's Cathd., Detroit, 1930-31; Cur. S. John's Ch., Los Angeles, 1931-34; P-in-c. Chr. Ch., Redondo Beach, Cal., 1941-45; P-in-c. S. John's Ch., Wilmington, Cal., 1941-46.*

KLEIN, Howard Frederick (N.J.), 14 Hazard Pl., Elizabeth, N.J.—R. Trin. Ch., 1946—. b. Jersey City, N.J., May 14, 1908; s. William Centennial Klein and Augusta (Eidel). H. Sch., Cranford, N.J.; Hob., B.S., 1930; G. T. S., 1933. D—May, 1933, P—June, 1934, Bp. P. Matthews. m. Elizabeth Purves Hoe, Oct. 22, 1934; c. two. Asst. S. Luke's Ch., Roselle, N.J., 1933-34; R. Trin. Ch., Woodbridge, N.J., 1934-41; Chapl. U. S. A., 1941-46.

KLEIN, John Arthur (Ok.), 817 Leahy St., Pawhuska, Okla.—Vic. S. Thos. Ch., Pawhuska, All SS. Ch., Cleveland and S. Alb. Ch., Cushing, 1941—. b. Baltimore, Feb. 9, 1896; s. Albert Daniel Klein and Emily Emma (Emrich). H. Sch., Omaha; Un. Neb.; Nash, Spec. Stdt., 1929. D—Mar., 1929, P—Sept., 1929, Bp. McElwain. m. Ruth Laura Wilmot, Aug. 13, 1928; c. four. P-in-c. Chr. Ch., Chamberlain and Assoc. P. Crow Creek and Lower Brule Mssns., S.D., 1929-33; P-in-c. S. Paul's Ch., Altus and S. Mark's Ch., Mangum, Okla., 1933-36; P-in-c. Ch. Gd. Shpd., Sapulpa, S. Paul's Ch., Claremore and S. Jas. Ch., Wagoner, Okla., 1936-38; Vic. West. Ok. Mssns., 1938-41.

KLEIN, Walter Conrad (Pa.), St. George's Close, Jerusalem, Palestine-Amer. Rep. On Staff of Angl. Bp. of Jerusalem, 1946—. b. Brooklyn, N.Y., May 28, 1904; s. Louis Wil-

liam Klein and Lilly A. (Sommer). H. Sch., Pottsville, Pa.; Leh., B.A.; G. T. S., 1927, B.D., 1929, S.T.M., 1932, S.T.D., 1933; Colmb., Ph.D., 1940. D—May, 1927, Bp. Talbot; P—June, 1928, Bp. Griswold for Be. m. Helene Rosentreter, 1935; c. two. Asst. Ch. S. Mary-the-Virg., N.Y.C., 1930-34; Cur. Gr. Ch., Newark, N.J., 1934-37; Vic. S. Aug. Chap., Norristown, Pa., and Lectr., P. D. S., 1937-38; Chrmn. Grad. Dept., P. D. S., 1938-42; R. S. Barn. Ch., Haddington, Phila., 1942-43; Chapl. U. S. N. R., 1943-46; Spec. Prechr. S. Mark's Ch., Phila., 1946. Author: "The Elucidation of Islam's Foundation," 1940; "Johann Conrad Beissel's Mystic and Martin," 1942.

KLINGE, Donald Boyd (Dal.), 100 Jefferson St., Gainesville, Tex.—D-in-c. S. Paul's Ch., 1946—b. Washington, Ind., Jan. 9, 1910; s. Leonard Stiles Klinge and Flora Belle (Upjohn) H. Sch., Palestine, Ill.; McKendree Coll., B.A., 1938; Garrett Bible Inst., B.D., 1941. D—May, 1942, P—Nov., 1942, Bp. Conkling, m. J. Christine Clayton, Dec. 13, 1931; c. one. Form. Method. Min., 1934-41; Asst. S. Luke's Ch., Evanston, Ill., 1942; P-in-c. Ch. Our Sav., Chicago, 1942-45; R. same, 1945-46.

KLINGE, Reamer (Conn.), 99 Vine St., New Britain, Conn.—R. S. Mark's Ch., 1944—b. San Jose, Cal., Dec. 2, 1910; s. Allen Marshall Klinge and Florence Genevieve (Reamer) H. Sch., Middlebury, Vt.; Mid., B.A., 1932; Un. Mich., M.A., 1936; E. T. S., B.D., 1938. D—Dec., 1937, P—June, 1938, Bp. Dallas, m. Louise Ermina Brayton, June 17, 1933; c. three. D. S. Andr. Ch., Boston, 1937-38; Cur. Chr. Ch., Fitchburg, Mass., 1938; R. Ch. Gd. Shpd., Nashua, N.H., 1938-44.

KLINGE, Robert Fetterolf (Be.), 365 No. Main St., Wilkes-Barre, Pa.—R. Calv. Ch., 1919—b. Allentown, Pa., Jan. 17, 1889; s. Robert H. Klinge and Annie Caroline (Erdman) Muhlenberg Coll. Ph.B., 1911; G. T. S., 1915. D—May, 1915, P—Dec., 1915, Bp. Talbot, m. Edna Alice Seaman, Oct. 2, 1917; c. two. Cur. S. John's Meml. Ch., Ashland, Pa., 1915-16; R. same, 1916-18. Chrmn. Dept. Publ., 1926-27; Chrmn. Dept. Soc. Serv., 1927-29; Mem. Bp. and Coun., 1925; Chrmn. Dept. Publ., 1930—Dep. Gen. Conv., 1937; Dean Convoc. Scranton, 1929—Ed.: "The Bethlehem Churchman," 1929-35.*

KLINGE, Vincent DeWitt (P.), 212 Elm St., Edgewood, Pa.—R. S. John's Ch., Pittsburgh, 1944—; R. S. Luke's Ch., Pittsburgh, 1940—; Libr., Carnegie Free Library, Pittsburgh, 1925—b. Topeka, Kan., June 11, 1890; s. Frank M. Klinge and Martha J. (Kaiser) Harv., B.A., 1914; G. T. S., 1916; Pitts. Un., Post Grad., 1923; Carnegie Tech., B.L.S., 1928. D—Apr., 1916, P—Dec., 1916, Bp. Burch for W.T. m. Helen Lucinda Stebbins, June 5, 1922; c. one. Lt. Tex. Cavalry. R. S. Mary's Ch., Braddock, Pa.; R. Trin. Ch., Sharpsburg, Pa.; Asst. Calv. Ch., Pittsburgh, 1932-40.

KLING, Chauncey Vorhis (A.), 585 Fourth Ave., Troy, N.Y.—R. Trin. Ch., 1922—Hartwick Classic and Theol. Sem., B.D., 1899. D—May, 1906, P—May, 1907, Bp. R. H. Nelson. Bloomingdale, N.Y., 1905-06; S. Paul's Ch., Waddington, N.Y., 1906-08; Gr. Ch., Waterford, N.Y., 1908; Trin. Ch., Tulsa, Okla., 1913-20; S. Jas. Ch., Ft. Edward, N.Y., 1920-22.*

KLOMAN, Edward Felix (Pa.), 20 No. American St., Phila. 6, P-in-c. Chr. Ch., 1938—b. Haymarket, Va., Apr. 24, 1901; s. Rev. Henry Felix Kloman and Eleanor Marshall (Trappell) Pub. Schs.; Episc. H. Sch., Alexandria, Va.; Un. Va., B.A., 1922; V. T. S., B.D., 1925; Tem., D.D., 1945; Un. Pa., S.T.D., 1945. D—Mar., 1925, Bp. Davenport; P—Oct., 1925, Bp. of London, m. Olivia Rogers Pragoff, Feb. 5, 1929; c. four. Mssy. Cape Mount, Lib., W. A., 1925-27; Asst. Gr. Chap., N.Y.C., 1927-28; Asst. R. Gr. Ch., N.Y.C., 1928-38. Pres. N.Y. Churchman's Assn., 1937; Bd. Phila. Fed. Chs., 1939-45; Bd. Phila. Coun. Chs., 1945—; Bd. Corp. Chr. Wk. Educ. Inst., 1941—; Mem. Exec. Coun., 1942—; Chrmn. Prot. Coun. Serv. Mem., 1942-45; Exec. Coun. Coun. Soc. Agencies, 1943-45; Chrmn. Dept. Chr. Soc. Relations, 1944—.

KLOMAN, Henry Felix. Died August 29, 1942. For data see Edition 1941.

KLOSE, Laurice Victor (Sp.), Box 46, Storm Lake, Ia.—b. Monona, Ia., Aug. 31, 1899; s. William Henry Klose and May (Homer) Roe. Prop. Sch., Salem, Va.; Penn Coll., Oskaloosa, Ia., B.A., 1921; Un. Ia., M.A., 1926; DuBose Meml. Ch., Trng. Sch., Theol. Cert., 1930. D—Nov., 1929, P—May, 1930, Bp. Longley. Asst. Geth. Ch., Minneapolis, 1932-33; Asst. S. Sav. Ch. and Instr. Reim., H. Sch., Bar Harbor, Me., 1934-35; R. Ch. Redeem. Cairo, Ill., 1935-36; Chapl. N.Y. City Mssn. Soc., 1937-38; Cur. Ch. Ascen., Mt. Vernon, N.Y., 1938-39. Research, Inst. for Character, Research, Los Angeles, 1939-40. Chapl. S. John's Milit. Sch., Salina, Kan., 1940-42; Chapl. Ky. Milit. Inst., 1943. Author: "Offerings of Praise and Prayer," "Songs of the Cloistered Brethren"; Arts. and Poems: "The Light Magazine," La Crosse, Wis.; Poetry: "The Witness," Dubuque, Ia.; "The Quaker," Oskaloosa, Ia.; "The Kinicnick," Iowa City, Ia.; Publ.: "Potpourri," 1944; "Songs of the New Age," 1945; Contr.: "Different" and "Chipmunk."

KNAPP, Arthur Stevens (Tex.), 26 Pinedale St., Houston 6, Tex.—R. Trin. Ch., 1945—b. Everett, Mass., May 13, 1913; s. Alfred James Knapp and Ella Jane (Varney) H. Sch., Schenectady, N.Y.; Boston Un., 1935; Berk., B.D., 1943. D—June, 1942, P—Jan., 1943, Bp. Perry, m. Eliza-

beth Irish, July 8, 1944; c. one. Asst. Trin. Ch., New Haven, Conn., 1942-43; Asst. S. Jas. Ch., N.Y.C., 1943-44; Asst. and P-in-c. Trin. Ch., Houston, Tex., 1945.

KNAPP, Charles Townsend (L.I.), 85-01 118th St., Richmond Hill 18, N.Y.—R. Ch. Resurr., 1944—b. Ossining, N.Y., June 11, 1909; s. Charles Townsend Knapp and Marion Reed (Keith) Scarborough Sch.; H. Sch., Ossining; S. Steph. B.A., 1933; G. T. S., 1936. D—June, 1936, Bp. Manning; P—Dec., 1936, Bp. Stires, m. Christine Grange, June 12, 1937; c. two. M-in-c. S. Steph. Ch., Brooklyn, N.Y., 1936; R. Chr. Ch., Babylon, N.Y., 1937-42; Dir. Youth Wk. and Chapl. to Bp. L.I., 1943-44. Chrmn. Dioc. Com. Adult Educ., 1946—; Chrmn. Dioc. Com. G. T. S., 1946—; Trust. S. Giles Hosp.; Crippled Children, Brooklyn, N.Y., 1945—.

KNAPP, Frank Jacob (Vt.), 369 Jackson St., Hempstead, N.Y.—Retired, 1945—b. Kingston, N.Y., Jan. 6, 1877; s. Adolph Knapp and Wilhelmina (Byer) S. Steph., B.A., 1898; G. T. S. D—May, 1901, P—Feb., 1902, Bp. Whitehead. Ch. Incarn., Knoxville, Pa., 1901-02; S. Pet. Ch., Blairsville, Pa., 1902-03; Asst. Beth. Ch., Saratoga Springs, N.Y., 1903-05; Asst. S. Pet. Ch., Albany, N.Y., 1905-09; R. S. John's Ch., Auburn, N.Y., 1909-11; Asst. Gr. Ch., Utica, N.Y., 1911-17; Bldg. Secy. and Rel. Dir. Army Y.M.C.A., Camp Wadsworth, 1917-18; Chapl. U. S. A., 1918-19; Chapl. Cathd. Sch., Garden City, L.I., 1919-20; R. Chr. Ch., Montpelier, Vt., 1921-45. Dep. Gen. Conv., 1928, 34, 37, 40, 43; Pres. Stndg. Com., 1941-44; Chapl. Vt. Legislature, 1923-45; Chapl. Res. U. S. A., 1925-35.

KNAPP, James Varney (Tex.), 3419 8th St., Port Arthur, Tex.—R. S. Geo. Ch., 1945—b. Everett, Mass., July 29, 1908; s. Alfred James Knapp and Ella Jane (Varney) H. Sch., Taunton, Mass.; Bow, B.A., 1929; E. T. S., B.D., 1933. D—June, 1933, Bp. Sherrill; P—Jan., 1934, Bp. Lloyd, m. Edith Carol Windholz Bull, Jan. 3, 1933; c. four. Asst. S. Jas. Ch., N.Y.C., 1933-35; R. All SS. Ch., Harrison, N.Y., 1935-45.

KNAPP, John Lewis (N.M.), 212 Division Ave., Marshall, Mich.—R. Trin. Ch., 1946—b. Chicago, Dec. 29, 1904; s. Maurice Sellock Knapp and Jennie Fawn (Lewis) Seb. Schs., Chicago; Ill. Inst. Tech., B.S. in M.E., 1927; S. S. W. T. S., B.D., 1934. D—Mar., 1934, Bp. McElwain; P—Dec., 1934, Bp. Keeler, m. Beatrice Wida Eberdt, Nov. 26, 1930; c. two. R. Trin. Ch., Anoka, Minn., 1934-37; R. Ch. Transfig., Ironwood, Mich., 1937-42; R. Trin. Ch., Detroit, 1942-46.

KNAUFF, Grant (Tenn.), 2101 E. Maxwell St., Pensacola, Fla.—b. Rochester, N.Y.; s. Rev. Christopher Wilkinson Knauff and Martha Ryland (Grant) G. T. S., 1907, B.D., 1911; Colmb., B.A., 1904, M.A., 1905. D—May, 1907, P—Mar., 1908, Bp. Gailor, m. Louise Stephens Clark, 1910. D-in-c. Thankful Meml. Ch., St. Elmo, Chattanooga, Tenn., 1907; Archd. Knoxville, 1907-09; Archd. E.Fla., 1909; R. S. Luke's Ch., Jackson, Tenn., 1909-11; Gr. Ch., Waynesville, N.C., 1911-12; S. Kath. Ch., Pensacola, Fla., 1912-14; Asst. Mssy., Rutherfordton, N.C., 1914-15; S. John's Ch., Buntyn, Tenn., 1915-16; S. Paul's Ch., Plymouth, Wis., 1916-18; S. Paul's Ch., Federal Pt., Fla., 1919; S. Luke's Ch., Haverstraw, N.Y., 1920-21; Archd., W.Fla., 1921-27; P-in-c. Andr. Ch., Carbondale, Ill., and Assoc. woper, Dio. Sp. 1927-28; R. S. Jas. Par. Inc. S. Phil. Mssn., Bolivar and Chapl. S. Kath. Dioc. Sch. for Girls, 1928-34.*

KNEBBONE, Earl Theodore (S.D.), 517 Polk St., Winner, S.D.—Vic. Trin. Ch., Winner, Incarn. Ch., Dallas, S. Andr. Ch., Bonesteel, Ascen. Ch., Millboro and Asst. Rosebud Ind. Mssn., Holy Spirit Ch., Ideal, All SS. Ch., Ponca Creek and Ch. Our Sav., Hamill, 1942—; Dean Rosebud Dnry., 1943—b. Flandreau, S.D., July 25, 1906; s. Harry Knebone and Clara (Knudson) H. Sch., Sioux Falls, S.D.; DuBose Meml. Ch. Trng. Sch.; Sea., L.T.H., 1932. D—Jan., 1933, P—Feb., 1934, Bp. Roberts, m. Marion Elizabeth Lodge, Apr. 21, 1933; c. three. Vic. Lake Andes, Wagner, Armour, Bonesteel and Asst. Ponca Creek, S.D., 1933-36; R. S. John's Ch., Ionia and Trin. Ch., Grand Ledge, Mich., 1936-40; R. Emm. Ch., Petoskey and Vic. Chr. Ch., Charlevoix, Mich., 1940-42.

KNELAND, Martin Dwelle (Sac.), 153 So. Hermosa Ave., Sierra Madre, Cal.—Retired, 1940—b. Fergus Falls, Minn., July 14, 1885; s. Frank Joel Kneeland and Etta Lillian (Edwards) Lake Forest Acad., Ill.; Un. Wis., B.A.; Un. So. Cal., State Cal. H. Sch. Certif., 1915, M.A.; E. T. S., B.D., 1920. D—May, 1920, Bp. Lawrence, m. Florence L.A., P—Nov., 1920, Bp. J. H. Johnson, m. Florence Vannier, Apr. 15, 1929, Mstr. Harv. Milit. Sch., Los Angeles, 1913-14; Instr. Fr., Un. So. Cal., 1914-15; Instr. Engl. Union H. Sch., Anaheim, Cal., 1915-16; Dir. des Foyers du Soldat, France, World War, 1918-19. Decorated by French Republic, Medaille Commemorative, Mstr. Urban Milit. Acad., Los Angeles, 1923-24. R. S. Mark's Ch., Yreka, Cal., 1930-40.

KNEWSTUB, John Cecil (Pa.), Box 249, Wayne, Pa.—R. S. Dav. Ch., Radnor, 1945—b. Sept. 16, 1906. D—May, 1938, P—Mar., 1939, Bp. of Bermuda, m. Audrey Mary Stewart, Feb. 7, 1939; c. two. P-in-c. Calv. Ch., Rockdale, Pa., 1942-45; P-in-c. S. John's Ch., Concord, Pa., 1944-45.*

KNICKERBOCKER, Addison Edwards (Minn.), Res., 1787 Colfax Ave., So. Off., 2005 Bryant Ave., So., Minneapolis 4, Minn.—R. S. Paul's Ch., 1921—b. Rock Is., Ill., June 8, 1876; s. Addison Edwards Knickerbocker and Agnes (McGuan). V. T. S., 1900, D.D., 1930. D—June,

1900, P—June, 1901, Bp. Worthington. m. Coretta Sadler, 1905. R. S. Mary's Ch., Nebraska City, Neb., 1901-05; Oxford Eng., 1905-07; R. S. Matth. Ch. and Chapel. Brownell Hall, Omaha, Neb., 1907-09; Chr. Ch., Res. Wing, Minn., 1909-21. Secy. Prov. Syn., 1914-35; Sup. Dep. Con., 1913-16; Dep. Gen. Conv., 1919, 22, 25, 28, 31, 34, 37, 40; Aux. Secy. Field Dept. Natl. Coun., 1924—; Mem. Natl. Coun., Repr. Prov. N.W., 1926-40; Mem. Bp. and Directorate, Dio. Minn.; Trust. S. Barn. Hosp., Minneapolis.

KNICKLE, Charles Edwin (Conn.), 1820 E. Superior St., Duluth, Minn.—Mssy. Sauk Center and Mssy. Wk., Minn., 1946— b. Halifax, Can.; s. Solomon Knickle and Sophia (Hirtle). Pub. Schs., Can.; King's Un., B.A., 1914, M.A., 1925; G. T. S., B.D.—May, 1915, Bp. of N.S.; P—Nov., 1920, Bp. J. D. Morrison. m. Winnifred E. Hicks, 1921. R. Holy Apost. Ch., Duluth, Minn., 1919-22; S. Paul's Ch., Watertown, Wis., 1922-25; S. Luke's Ch., Mt. Joy, Pa., 1925-28; S. Paul's Ch., Phillipsburg, Pa., 1928-32; S. Paul's Ch., Southington, Conn., 1932-35; Chr. Ch., Raleigh, N.C., 1935-36; R. same, 1936-37. Dep. Gen. Conv., 1928, 31; Nom. Suffr. Bp. Dio. Har., 1929; Nat. and Mssn. Crusader, Wash. D.C., 1930; Lectr. on Oberammergau Passion Play, War wkspr., Received Spec. "Merit Award" for serv. Author: Pamphlet on Oberammergau, 1930.

KNICKLE, Harry James (N.J.), 130 E. 6th St., Plainfield, N.J.—R. Gr. Ch., 1937— b. Nova Scotia, Can., Sept. 20, 1902; s. Alexander Thorndyke Knickle and Charlotte (Clarke). Lunenburg Acad.; King's Coll., B.A., 1926; Colmb., M.A., 1932; E. T. S., B.D., 1930. D—June, 1930, Bp. Babcock; P—May, 1931, Bp. Sherrill. m. Charlotte Florence Parke, Sept., 1930. Cur. Gr. Ch., Lawrence, Mass.; Asst. Holy Trin. Ch., S. Jas. Par., N.Y.C., 1931-37. Mem. Bd. Mssns., 1939-47; Army and Navy Com., 1940-42; Mem. Cathd. Fndt., 1941-44.

KNIGHT, Franklin (W.Ma.), Great Barrington, Mass.—R. Emer. S. Paul's Ch., Holyoke, 1937— b. Lynn, Mass., Feb. 16, 1869; s. Thomas B. Knight and Anna (Powder). H. Sch., Lynn; M.I.T., B.S., 1890; Berk., 1893-95. D—June, 1896, Bp. Lawrence; P—Apr., 1897, Bp. Spalding. m. Gertrude B. Mosher, May 1, 1900; c. four. R. Ch. Gd. Shpd., Colorado City, Colo., 1896-99; Asst. S. Steph. Ch., Lynn, Mass., 1899-1901; R. Gr. Ch., Dalton, Mass., 1901-04; Vic. Chap. Epiph., New Haven, Conn., 1904-11; R. S. Paul's Ch., Holyoke, Mass., 1911-37. Mem. Dioc. Bd. Mssns., 1915-40; Treas. Dioc. Sup. Pension Fd., 1927—; Hon. Can. Chr. Ch. Cathd., Springfield, Mass., 1930-38.

KNIGHT, George Wesley (L.I.), 3956 44th St., Long Island City 4, N.Y.—R. All SS. Ch., 1943— b. Boston, Sept. 10, 1902. M. I. T., B.S., 1927; G. T. S., 1933. D—Oct., 1932, P—Nov., 1933, Bp. Sherrill. m. 1937; c. one. Cur. S. Aug. Chap., Trin. Par., N.Y.C., 1932-33; P-in-c. All SS. Ch., N.Y.C., 1933-40; P-in-c. S. Paul's Ch., Roosevelt, L.I., 1940-43.

KNIGHT, John Town (Me.), 10 Center St., Waterville, Me.—Vic. S. Mark's Mssn., 1946— b. Lead, S.D., Jan. 19, 1908; s. Mark Crapp Knight and Doretta Estelle (Town). Pub. Schs., Grand Island and Douglas, Ariz., York, Neb. and Detroit; Coll. City Detroit (Wayne Un. transf. Un. Mich.), B.A., 1931; Ya.; Berk., 1934; Grad. Sch. App. Rel., 1940. D—June, 1934, Bp. Page; P—Sept., 1937, Bp. Shayler. m. Mary Margaret Collar, July 9, 1943; c. one. Dioc. Mssy., Dio. Neb., 1934-35; S. Paul's Ch., Omaha, Neb., 1935-36; S. Mary's Ch., Blair, Neb., 1936-37; Vic. Chr. Ch., Pioche and S. Matth. Ch., Caliente, Nev., 1937-39; Vic. S. Phil. Ch. in-the-Desert, Hawthorne and S. Pet. Ch., Mina, Nev., 1940-41; Vic. Five Town Mssn., Florence, Ariz., 1941-42; Chapl. U. S. A., 1942-46.

KNIGHT, Richard Stanley (Ma.), 138 Tremont St., Boston 14, Mass.—Asst. Cathd. Ch. S. Paul, 1944— b. Cleveland, June 28, 1918; s. Orra Franklin Knight and Mabelle (Taylor). Shady Side Acad., Pittsburgh; Dart., B.A., 1941; E. T. S., 1944. D—Mar., 1944, P—May, 1946, Bp. Sherrill. m. Jane Turnbull, June 5, 1943; c. one.

KNIVETON, Burket (Mil.), 207 W. Pleasant St., Portage, Wis.—R. S. John's Ch., Portage and Vic. S. Paul's Ch., Wisconsin Dells, 1944— b. Phila., June 26, 1917; s. Burket Kniveton and Elizabeth (Althainz). H. Sch., Phila.; Tem., B.S. in Ed., 1942; Nash., S.T.B., 1943, B.D., 1944. D—June, 1943, Bp. Taitt; P—Dec., 1943, Bp. Van Dyck. m. Elizabeth M. Bounds, July 29, 1940. Cur. S. Paul's Ch., Burlington, Vt., 1943-44.

KNOLLMEYER, George Everett (Conn.), 61 River St., Milford, Conn.—R. S. Fet. Ch., 1912— b. New Haven, Conn., Nov. 12, 1865; s. George S. Knollmeyer and Mary Agnes (Gaus). S. Steph., 1899; V. T. S., 1902. D—June, 1902, Bp. Peterkin; P—Jan., 1903, Bp. Whitehead. m. (1) Isidora J. Woods (dec.), Feb. 6, 1905; (2) Bessie Norton Oviatt, May 23, 1936. R. S. Jos. Ch., Port Allegany, Pa., 1902-03; Cur. S. John's Ch., Georgetown, Wash., D.C., 1903-04; Zion Ch., Avon, N.Y., 1905-09; S. Andr. Ch., New Haven, Conn., 1909-12.

KNOTT, Henry (Mex.), 26 Middlefield St., Boston 15, Mass.—b. Clifton, Eng., Feb. 8, 1872; s. Henry Knott and Elizabeth Mary (Wotten). Northumberland Acad., Bath, Eng.; Priv. tutors; S. Andr., Syracuse, N.Y., B.D., 1902. D—May, 1902, Bp. Huntington; P—May, 1903, Bp. Burton. m. Edith T. Ford, Aug. 14, 1897. R. S. Jas. Ch., Theresa and Redwood, N.Y., 1902; S. Jas. Ch., Paris, Ky., 1903;

S. Barth. Ch., Chicago, 1904-06; S. Jas. Ch., Texarkana, Tex., 1907-08; Lit. Wk., 1908—; Assoc. M. S. Jas. Ch., Fordham, N.Y., 1932-33.

KNOWLES, Archibald Campbell (Pa.), 555 Pelham Rd., Germantown, Phila., Pa.—R. S. Alb. Ch., Olney, 1907— b. Phila., July 11, 1865; s. George Lambert Knowles and Matilda Josephine (Jones). Un. Pa., 1885; Nash., D.D. (Hon.) 1937. D—Oct., 1898, P—Nov., 1899, Bp. Nicholson. m. Mary Clements Stocker, 1893; c. one. D. and P-in-c. S. Alb. Ch., Olney, Phila., 1898-1907. Traveled extensively in Eur. and studied abroad. Interested in eccl. archit.; Rebuilt S. Alb. Ch. as meml. to his parents in Fr. Decorated Gothic of 13th C., 1915-21. Author: "The Belief and Worship of the Anglican Church," 1896; "Turning Points," 1898; "Joscelyn Vernon" 1898; "The Triumph of the Cross," 1900; "Come Unto Me," 1901; "The Holy Christ-Child," (Setting forth the Incarnation), 1905; "The Life of Offering," 1906; "The Practice of Religion," 1911; "Adventures in the Alps," 1913; "Reminiscences of a Parish Priest," 1934; "Franklin Delano Roosevelt, the Great Liberal," 1936; "A Church Catechism," 1936; "A Rendezvous with Destiny," The Life and Career of Franklin Delano Roosevelt, 1946; "Lights and Shadows of the Sacred Ministry," 1947.

KNOWLES, Edward. Died November 16, 1943. For data see Edition 1941.

KNOX, John Evans (O.), 118 2nd St., Findlay, O.—R. Trin. Ch., 1939-43 and 1946— b. Akron, O., Sept. 24, 1913; s. Edward C. Knox and Blanche Rachael (Evans). H. Sch., Akron; Un. Akron, B.A., 1935; Bex., B.D., 1939. D—June, 1939, P—Dec., 1939, Bp. B. D. Tucker. m. Mary Laura McCullough, June 25, 1941; c. one. Chapl. (Lt.) U. S. N., 1943-46.

KNOX, Orrin Maxson (L.A.), 929 No. Everette St., Glendale 7, Cal.—Asst. Min. S. Mark's Ch., 1946— b. Evanston, Ill., Apr. 6, 1884; s. Leverett Lavern Knox and Amelia Maud (Maxson). D—Sept., 1946, Bp. Stevens. m. Emma Jane Fisher, Nov. 6, 1917; c. one.

KNOX, Raymond Collier (N.Y.), Sylvan Lane, Old Greenwich, Conn.—Chapl. Emer. Colmb., 1942— b. Beacon, N.Y., Apr. 21, 1876; s. Starr Bruce Knox and Annie Beckwith (Collyer). Colmb., 1903; U. T. S., B.D., 1905, Fellow, 1905-07; Un. Berlin; Oxon.; Hob., S.T.D., 1915; Un. King's Coll., D.D., 1939. D—June, 1905, P—May, 1907, Bp. Greer. m. Florence Curtis Breed, Dec. 1908; c. one. Asst. All Souls' Ch., N.Y.C., 1907-08; Chapl. Colmb., 1908-42. Serv. v. Dio. Bd. Army and Navy Chapl. and in France w. Y.M.C.A., World War I. Author: "Knowing the Bible"; "In Lumine Tuo"; "Religion and the American Dream."

KNOX, Robert St. Alban (Md.), 20th and St. Paul Sts., Baltimore 18, Md.—Cur. Ch. S. Mich. and All Ang., 1944— b. Thomaston, Ga., June 22, 1918; s. Robert Walton Knox and Anna Gardner (Riviere). Robert E. Lee Inst., Thomaston, Ga.; Emory Un., B.A., 1939; Nash., B.D., 1944. D—Oct., 1944, P—Sept., 1945, Bp. Powell. Lay-Asst. Cathd. S. Phil. Atlanta, Ga., 1943.

KNUDSEN, Harvey Peter (Har.), 924 E. Presque Isle St., Phillipsburg, Pa.—R. S. Paul's Ch., 1943— b. Waupaca, Wis., Sept. 9, 1904; s. Hans Peter Knudsen and Sevilla Elizabeth (Jones). H. Sch., Waupaca; Nash., 1932, B.D., 1935. D—Dec., 1934, Bp. Sturtevant; P—June, 1935, Bp. Helfenstein for F.L. m. Mildred Caroline Benson, Sept. 5, 1939; c. two. Asst. Ch. S. Mich. and All Ang., Baltimore, 1935-41; R. S. Steph. Ch., Mt. Carmel, Vic. Ascen. Ch., Kulpmont and Holy Trin. Ch., Centralia, Pa., 1941-43.

KOCHER, Harold Edgar (Ma.), 58 Cedar St., Dedham, Mass.—R. Ch. Gd. Shpd., 1941— b. Plymouth, Pa., Sept. 14, 1910; s. Fred L. Kocher and Anna May (Whitesell). H. Sch., Plymouth; Wyoming Sem., Kingston, Pa.; O. Wesl., B.A., 1933; Boston Un., S.T.B., 1937; E. T. S., B.D., 1938. D—June, 1938, P—May, 1939, Bp. Sherrill. m. Ruth Naomi Laymon, June 9, 1934; c. one. Mssnr., Archdncry., Blue Ridge, Va., summers, 1931, 32; Stdt. On Staff Temple St. Ch., Boston, 1934-35; Stdt. Asst. Leyden Ch., Brookline, Mass., 1936-37; P-in-c. Trin. Mssn., Randolph, Mass., 1937-41; P-in-c. S. John's Mssn., Holbrook, Mass., 1938-41.*

KOEPPE-BAKER, Herbert (C.), 838 Park Ave., Wilmette, Ill.—b. Marquette, Mich., Nov. 11, 1904; s. Arthur F. Baker and Rose (Koeppe). H. Sch., Marquette; Un. Mich., B.A., 1926; Penn. St., M.S., 1934; St. Un. Ia., Ph.D., 1938. D—Oct., 1940, Bp. Wyatt-Brown; P—Dec., 1941, Bp. Ward for Har. m. Calista Mary Bennett, Aug. 26, 1929; c. two. Asst. S. Andr. Ch., State College, Pa., 1940-42; R. same, 1944. R. S. John's Ch., Bellefonte, Pa., 1943-44.

KOLB, Jacob Clemens (Pa.), 3805 Locust St., Phila. 4, Pa.—Chapl. and Boardman Lectr. Chr. Ethics, Un. Pa., 1941— b. Elkhart, Ind., Jan. 5, 1901; s. Abram Bowman Kolb and Phoebe (Funk). H. Sch., Elkhart; Harv., B.A. (cl.), 1925; E. T. S., B.D., 1928; Un. Pa., S.T.D., 1943. D—June, 1928, P—May, 1929, Bp. Slattery. m. Esther Marie Christensen, Mar. 27, 1927; c. two. Cur. S. Steph. Ch., Lynn, Mass., 1928-30; R. Ch. Holy Spirit, Mattapan, Mass., 1930-41. Arts.: Witness and Churchman.

KOLB, John Funk (R.I.), 113 Grove St., Lonsdale, R.I.—R. Chr. Ch., 1937— b. Elkhart, Ind., Jan. 5, 1901; s. Abram Bowman Kolb and Phoebe (Funk). H. Sch., Elkhart; Purdue, B.S., 1924; Chic. Central Station Inst., 1925; E. T. S., B.D., 1935. D—June, 1935, P—Dec., 1935, Bp.

- Sherrill. m. Elizabeth Ann Webster, Sept. 3, 1938; c. one. Cur. Chr. Ch., Quincy, Mass., 1935-37; Chapl. U. S. N., 1943-46.
- KOPP, Clarence Arthur** (E.Ore.), La Grande, Ore.—R. S. Pet. Ch., 1932—b. Eau Claire, Wis., Mar. 9, 1892; s. John Herman Kopp and Laura Ann (Chamberlain) Rippon Coll., B.A. D.—Oct., 1918, Bp. Webb; P.—May, 1919, Bp. Faber. m. Nino Hortense Clarke, Apr. 26, 1917, R. S. Ashl. Par., Livingston, Mont., 1919-25; P.—c. Mussel-shell Mssrs., Field, Mont., 1922-23; R. Chr. Ch. Kalispell, Mont., 1923-27; Gr. Ch., Ellensburg, Wash., 1927-32.
- KOULETSIS, Nicholas** (N.Y.), 905 Main St., Racine, Wis.—Asst. to R. S. Luke's Ch., 1946—b. Aug. 15, 1923. D—June, 1946, Bp. C. K. Gilbert. m. Dorothea Montie Pfeiler, July 24, 1946.*
- KRAFT, Frank Fenton** (Wyo.)—R. S. Thos. Ch., Rawlins, Rural Dean Little Snake River Deanery and Chapl. St. Penit., Rawlins, 1924—b. Phila., Sept. 30, 1874; s. Charles H. Kraft and Emily Bell (Fenton), Brooklyn Poly.; Un. Utah; Oxon.; V. T. S. D—Sept., 1902, P—Apr., 1904, Bp. Satterlee. m. (1) Mabel O. Lowry, 1900 (dec.); (2) Helen T. Hulbert, Oct. 1913; c. four. Asst. S. Alb. Par., Wash., D. C., 1903-04; Asst. Holy Trin. Par., Phila., 1904-06; R. Gr. Par., Muncie, Ind., 1906-07; R. S. Jas. Par., Birmingham, Mich., 1909-17; Army, Y. M. C. A., Camp Custer, Mich., 1917-18; Dir. War Camp Commun. Serv., Anniston, Ala. and Newport News, Hampton and Phoebus, Va., 1918-20; R. S. Phil. Par., Palestine and In-c. S. Steph. Mssn., Huntsville, Tex., 1920-24.
- KRAMER, Frederick Ferdinand**. Died January 5, 1946. For data see Edition 1941.
- KRAMER, Paul Stevens** (Minn.), 724 Noyes St., Evans-ton, Ill.—Prof. Systematic Theol. and Lectr. Hist. and Psychol. of Rel., S.-W. T. S., 1938—b. Boulder, Colo., Aug. 11, 1895; s. Rev. Frederick Ferdinand Kramer and Ada Josephine (Sprague). Shattuck Milit. Acad., Faribault, Minn.; Trin., 1915-16; Un. Wis., B.A., 1919; Sea., B.D., 1923; Chic., Ph.D., 1934. D—Jan., 1923, Bp. McElwain; P—July, 1923, Bp. Howden. m. Gay Chase Batcherelder, Dec. 31, 1924; c. one. R. S. A. B. Ch., El Paso, Tex., 1923-24 and 1925-26; Asst. S. Paul's Ch., Milwaukee, 1924-25; Instr. N. Test. Grk. Exegesis, 1926-29 and Prof. N. Test. Exegesis, Sea., 1929-33; Research Wk., G. T. S., 1934-36; Lectr. Systematic Theol., Hist. and Psychol. of Rel., S.-W. T. S., 1936-38. Publ.: "The Sources of Primitive Gnosticism," 1935; "What Is Grace," 1936; "The Doctrine of God," a Syllabus for Study, 1943.
- KRANTZ, George Buckley, Jr.** (Pa.), Main and Summit Sts., Darby, Pa.—R. All SS. Ch., 1929—b. Phila., July 3, 1888; s. George Buckley Krantz and Rachel (Watson). Pub. Sch., Phila.; Br. Prep. Sch.; Un. Pa., B.A., 1909; P. D. S., 1914. D—Nov., 1915, P—June, 1916, Bp. Rhineland. m. (1) Anna May Jackson (dec.), 1910; (2) Wilma E. Campbell, 1925; c. two. Asst. Trin. Ch., and Vic. S. Tim. Ch., W. Park, Pittsburgh, 1923-26; R. S. Jas. Ch. New Bedford, Mass., 1926-28; S. Pet. Ch., Jamaica Plain, Boston, 1928-29.*
- KRATZ, Arthur Rodolph** (S.Bra.), Caixa 238, Pelotas, R.G.S., Braz.—Asst. Ch. Redeem., 1947—b. Dec. 23, 1920. D—Feb., 1947, Bp. W. M. Thomas.*
- KRATZIG, Paul Henry** (S.Va.), 43 Main St., Hilton Village, Va.—R. S. Andr. Ch., 1943—b. Norfolk, Va., Apr. 30, 1917; s. Henry Herman Kratzig and Florence Booth (Norton). H. Sch., Norfolk; W. & M., B.A., 1940; V. T. S., B.D., 1943. D—Dec., 1942, P—Sept., 1943, Bp. W. A. Brown. m. Mary Lucile Peavy, Jan. 10, 1943; c. one.
- KREITLER, Robert Philip** (Be.), 32 Brynwood Rd., Bryn Mawr Park, Yonkers, N.Y.—Retired, 1945—b. Brooklyn, N.Y., Nov. 3, 1875; s. Ulric Kreitler and Mary (Bailly). G. T. S., S.T.D., 1899. D—May, 1899, P—Dec., 1899, Bp. Littlejohn. m. Jessica Lamoreaux, Jan. 15, 1902; c. one. R. Ch. Epiph. Ozone Park, L.I., 1899-1901; S. Geo. Ch., Lee, Mass., 1901-06; Cur. S. Mich. Ch., N.Y.C., 1906-07; R. Ch. Ascen., Mt. Vernon, N.Y., 1907-12; R. S. Luke's Ch., Scranton, Pa., 1912-45.
- KREMER, Allen Floyd** (Pa.), 3601 Locust St., Phila. 4, Pa.—Chapl. Episc. Stds., Un. Pa., 1946—b. Phila., Dec. 4, 1916; s. John Kremer and Claire (Floyd). Episc. Acad.; Un. Pa., B.A., 1939, M.A., 1940; E. T. S., 1945. D—July, 1944, Bp. Sherrill; P—Jan., 1945, Bp. Heron. m. Jane Antoinette Traver, June 17, 1939; c. one. R. S. Jas. Ch., Somerville, Mass., 1944-46.
- KREUTLER, George Francis** (N.Y.), 144 W. 47th St., New York 19, N.Y.—Asst. P. Ch. S. Mary-the-Virg., 1945—b. Newark, N.J., Sept. 2, 1916; s. George Kreutler and Louise Marie (Thelen). Newark Prep. Sch.; Amer. Inst. Banking, 1938; Carroll Coll., B.A., 1941; Nash, B.D., 1944; Colomb., 1944-45. D—June, 1943, P—June, 1944, Bp. Washburn. Latin tutor, Carroll Coll., 1940-41; Dioc. Mssy., Dio. N.Y., 1944-45. Author: Arts. and book reviews in papers and periodicals.
- KRISCHKE, Egmout Machado** (S.Bra.), Aven. João Pessoa, 1307, Porto Alegre, R.G.S., Brazil—Tchr. Systematic Theol., Theol. Sem. and R. Redeem. Ch., 1944—b. São Leopoldo, R.G.S., June 26, 1909; s. Ven. George Upton Kriskche and Maria José Valle (Machado). South. Cross Coll., B.A.; Theol. Sem., Porto Alegre, B.D. D—Nov., 1930, P—Dec., 1933, Bp. W. M. Thomas. m. Noemi Duval da Silva, July 11, 1936; c. two. Ed.: "Estandarte Cristiano," 1930-35; R. Ch. Med., Sta. Maria, R.G.S., Braz., 1935-37; Tchr. Theol. Sem. and R. Ascen. Ch., Porto Alegre, R.G.S., Braz., 1937-39; R. Ch. Cruc., Bagé, R.G.S., Braz., 1940-44. Author: "Vozes do Calvário" (Voices from Calvary), 1938; "Nos Dias da Tua Mocidade" (In the Days of Thy Youth), 1941; Essays in books by various writers.
- KRISCHKE, George Upton** (S.Bra.), Caixa 763, Rio de Janeiro, Braz.—Mem. Com. Bible Revision, 1945—D—Sept., 1906, P—July, 1907, Bp. L. L. Kinsolving. Trin. Ch., Porto Alegre, R.G.S., Braz.; R. Trin. Ch., São Leopoldo, R.G.S., Braz., 1936-45; Prof. Philos. and Theol.; Tchr. German and Gen. Hist., Coll. Cruzeiro do Sul. Pres. Stndg. Com.*
- ✚**KROLL, Rt. Rev. Leopold**. Died March 5, 1946. For data see Edition 1941.
- KROLL, Leopold, O.H.C.** (Lib.), Holy Cross Mssn., Masambalahun, Liberia, W. Africa—Mem. O.H.C., 1930—b. Centralia, Wis., Feb. 23, 1902; s. Rt. Rev. Leopold Kroll and Florence (Perrine). Hitchcock Milit. Acad.; Oahu Coll.; Honolulu Milit. Acad.; S. Steph., B.A., 1924; G. T. S., 1927. D—June, 1927, Bp. Manning; P—June, 1928, Bp. Campbell for N.Y. Novice, Holy Cross Monastery, 1923-30.
- KROMER, George John** (Md.), 2523 Maryland Ave., Baltimore 18, Md.—Chap. Guardian Angel, 27th and Huntington Ave., D—June, 1899, G. T. S., 1901, Bp. Adams. Stndg. Com. and Exam. Chapl., Dio. E.*
- KROMER, John Stotsenburg** (W.Ma.), 92 School St., Gardner, Mass.—R. S. Paul's Ch., 1946—b. Ft. McDowell, Angel Is., Cal., Mar. 17, 1911; s. Leon B. Kromer and Jane Miller (Stotsenburg). H. Sch., Pacific Grove, Cal. and Wash., D.C.; Millard's Prep. Sch. for West Point, Wash., D.C.; West Point, B.S.; Colomb., summer session; G. T. S., 1937. D—May, 1937, P—Apr., 1938, Bp. Freeman. m. Virginia Eleanor Brown, June 27, 1942; c. one. Worked as stdt. at Worcester St. Hosp. under "Coun. for Clinical Trng. Theol. Stds.," 1936; Cur. S. Geo. Ch., N.Y.C., 1937-38; Vic. Chap. Holy Comf., S. Paul's Ch., Rock Creek Park, Wash., D.C., 1938-40; Chapl. Grotton Sch., Grotton, Mass., 1940-42; Asst. R. S. Mark's Ch., San Antonio, Tex., 1942-43; Chapl. U. S. A., 1943-46.
- KRONE, Arnold** (Alaska), 4900 Thistle St., Seattle 8, Wash.—P-in-c. S. Phil Ch., 1945—D—July, 1938, P—June, 1939, Bp. Rowe. Mssy. Wrangell, Alas., 1938-45; P-in-c. All SS. Ch., Seattle, Wash., 1945-47.*
- KRUBGER, Ralph Bertram** (P.R.), Charlotte Amalia, St. Thomas, V.I.—Asst. All SS. Ch., 1945—b. Milwaukee, Wis., Dec. 16, 1922; s. Ralph John Krueger and Grace Mary (Bertram). H. Sch., Milwaukee; Marq. Un.; Carroll Coll., B.A., 1944; Nash, B.D., 1946. D—Feb., 1946, Bp. Ivins; P—Dec., 1946, Bp. Colmore.
- KRUMM, John McGill** (Cal.), 15 2nd Ave., San Mateo, Cal.—R. Ch. S. Matt., 1943—b. So. Bend, Ind., Mar. 15, 1913; s. William Frederick Krumm and Harriet Vincent (McGill). Pasadena Jr. Coll.; U. C. L. A., B.A., 1935; V. T. S., B.D., 1938; Ya. Div. Sch., 1941-43. D—June, 1938, P—Dec., 1938, Bp. Stevens. Vic. S. Tim. Mssn., Compton, S. Anne's Ch., Lynwood and S. Geo. Ch., Hawthorne, Cal., 1938-41; Asst. S. Paul's Ch. New Haven, Conn., 1941-43; Lectr. Berk., 1942-43; Visiting Lectr. V. T. S., 1942.
- KRUSEN, Henry Penn** (R.I.), 12 Clinton St., Central Falls, R.I.—R. S. Geo. Ch., 1943—b. Still Pond, Md., Jan. 17, 1908; s. William H. Krusen and Hettie O'Hara (Bennett). Elem. Schs., Kent Co., Md.; H. Sch., Phila.; Leh., B.A., 1932; G. T. S., S.T.B., 1936. D—June, 1935, Bp. Taitt; P—Dec., 1935, Bp. McCormick. m. Mildred Josephine Saile, Aug. 1, 1938; c. one. Stdt. Asst. S. Paul's Ch., Gt. Neck, N.Y., 1932-35; Asst. Chap. Med., Phila., 1935; R. Holy Trin. Ch., Manistee, Mich., 1935-43. Dep. Prov. Syn., 1936, 39; Mem. Dioc. Dept. Chr. Soc. Serv.; Mem. and Secy. Hist. Cmssn., 1939; Exec. Coun., 1940; Chrmn. Dept. Chr. Educ., 1940; Mem. Stndg. Com., 1942-43, all Dio. W.M.; Dir. Youth Wk., 1944—; Dir. R.I. Summer Conf., 1945; Mem. Com. Canons, 1945—; Mem. Dept. Chr. Educ., 1945—; Mem. Dioc. Coun., 1945—; Exec. Com. Assoc. Alumni, G. T. S., 1945—.
- KUEHNLE, Joseph**. Died September 25, 1946. For data see Edition 1941.
- KUES, Charles Henry** (N.Y.), 276 Read Ave., Crestwood, N.Y.—R. Emer. Gr. Ch., Port Jervis, 1936—b. Baltimore, Nov. 26, 1868; s. Charles Ernest Kues and Katherine (Mahler). West. Md. Coll.; G. T. S., 1897. D—Mar., 1899, Bp. Nicholson; P—Oct., 1900, Bp. Garrett. m. Lucy Christine Neumer, June 12, 1918. R. Gr. Ch., Port Jervis, N.Y., 1918-36.*
- KUHN, William Jamison** (Er.), U. S. S. Philippine Sea, c/o F.P.O., New York City—Chapl. U. S. N., 1940—b. Cleveland, Apr. 13, 1910; s. Thomas J. Kuhn and Rachel Lemengarde (McGill). Hiram Coll., B.A., 1933; Duke, 1933-34; G. T. S., 1934-35; Bex., B.D., 1937. D—June, 1937, Bp. Hobson for O.; P—Dec., 1937, Bp. Rogers. Vic. S. Mat. Ch., Toledo, 1937-38; R. Emm. Par., Corry, Pa., 1938-40.
- KUHNS, John** (R.I.), 4510 Finley Ave., Los Angeles 27, Cal.—Asst. Ch. S. Mary Ang., 1946—b. Greensburg, Pa., Jan. 12, 1894; s. Jacob U. Kuhns and Kate Young (Black). H. Sch., Greensburg; Hav., B.S., 1916; Berk., 1921, B.D., 1926. D—May, 1921, Bp. Rhineland; P—Mar., 1922, Bp. of Aberdeen. Chapl. S. Luke's Ch., New Canaan, Conn.,

1929-31; Cur. S. Steph. Ch., Providence, R.I., 1931-34; Vic. S. Paul's Ch., Providence, 1934-39.

KUHNS, John Elliott (C.), 3216 Altgeld St., Chicago 47, Ill.—b. Wilmington, Del., Apr. 25, 1899; s. Harry Patter-son Kuhns and Margaret Ann (Elliott). W. & M.; Un. Pa.; P. D. S., 1928, S.T.B. D.—June, 1928, Bp. Irvins; P.—Dec., 1928, Bp. Weller. Vic. Ch. Ascen., Merrill, Wis., 1928-29; P-in-c. Gr. Ch., Hartland, Wis., 1929-30; S. Mark's Ch., Geneva, Ill., 1930-34; R. Gd. Shpd. Ch., Chicago, 1935-40.8
KUMM, Karl Grattan (N.Y.), 393 Main St., Chatham, N.J.—Vic. S. Paul's Mssn., 1946—b. Cliff House, Curbar, Derbyshire, Eng., May 27, 1902; s. H. Karl W. Kumm and Lucy Evangeline (Guinness). Priory Sch., Malvern, Eng.; St. Lawrence Sch., Ramsgate, Eng.; H. Sch., Summit, N.J.; Hav., B.S., 1925; G. T. S., S.T.B., 1929; Colomb., M.A., 1930. D.—June, 1928, P.—Feb., 1929, Bp. Stearly. m. Elason Graham Robinson, May 31, 1929; c. one. Cur. Calv. Ch., Sum- mit, N.J., 1928-30; Vic. S. Paul's Mssn. and Chapel N.J. St. Hosp. Insane, Graystone Park, N.J., 1930-34; Asst. S. Andr. Ch., Orange, N.J., 1934-37; R. Ch. S. Mary Magd., Newark, N.J., 1937-42; Chapel. U. S. A., 1942-45.

KUNDRAT, Michael (W.M.), 398 W. Webster Ave., Muskegon 4, Mich.—Cur. S. Paul's Ch., 1944—, b. Clifton, N.J., Dec. 24, 1917; s. Michael Kundrat and Julia Kundrat. H. Sch., Clifton; Rut., A.B., 1940; S.-W. T. S., B.D., 1943. D—Mar., 1944, P—Feb., 1945, Bp. Whittemore. Lay-Asst. S. Paul's Ch., Muskegon, 1943-44.

KUNKEL, Richard Livingston (Er.), 216 Center St., Ridgway, Pa.—R. Gr. Ch. Par., 1943—, b. Carlisle, Pa., Jan. 9, 1913; s. Willis George Kunkel and Susie May (Bear- den). H. Sch., Carlisle; Dick., B.A., 1936; G. T. S., 1939. D—May, 1939, P—Dec., 1939, Bp. Wyatt-Brown. Cur. S. Andr. Ch., Baltimore; Cur. S. Luke's Chap., Trin. Par., N.Y.C.

KUPSH, Henry Richard (L.I.), 183 Stratford Ave., Williston Park, N.Y.—R. S. Andr. Ch., 1943—, b. Brooklyn, N.Y., Oct. 16, 1912; s. John Julius Kupsh and Anna Martha (Klenck). H. Sch., Jamaica, N.Y.; N. Y. U., B.A., 1933; G. T. S., 1936, S.T.B., 1942. D—May, 1936, P—Dec., 1936, Bp. Stires. m. Alice Elizabeth Schmidt, Jan. 9, 1940. P-in-c. Trin. Ch., Astoria, L.I., 1936-40; P-in-c. S. Andr. Ch., Williston Park, L.I., 1940-43. Secy. Bd. Exam. Chapls., 1939.

KURTZ, Raymond Arthur (Ariz.), 1038 D Ave., Douglas, Ariz.—R. S. Steph. Ch., 1943—, b. Buffalo, N.Y., Mar. 22, 1898; s. Nicholas John Kurtz and Jeanette Ruth (Harris). Pub. Schs., Buffalo; Evang. Sem., Napierville, Ill.; Hob., B.A., 1925; G. T. S., 1928. D—June, 1928, P—Dec., 1928, Bp. Ferris. Cur. Ch. S. Luke-the-Beloved-Physician, Saranac Lake, N.Y., 1928-29; Cur. Ch. Gd. Shpd., Buffalo, N.Y., 1929-31; Assoc. R. S. Jas. Ch., Buffalo, N.Y., 1931-35; R. same, 1935-36; R. S. Mary's Ch., Charleroi, Pa., 1936-37; Loc. Ten. Holy Trin. Ch., W. Palm Beach, Fla., 1941-42.

KYLE, Fred Toombs, Jr. (At.), 208 Church St., La-Grange Ga.—R. S. Mark's Ch., LaGrange Mssns. and Warm Springs Fndt. Chap., 1944—, b. Atlanta, Ga., Apr. 24, 1915; s. Fred Toombs Kyle and Mary Pugh (Elliott). H. Sch.; Emory Un., B.A., 1938; Un. So., B.D., 1944. D—Feb., 1944, P—Sept., 1944, Bp. Walker. m. Caroline Apperson, Oct. 26, 1940; c. one. Chrmn. Youth Wk., 1944—; Cathd. Bd. Trust., 1944—; Bd. Trust. Un. So., 1946—.

L

LA BARRE, George Pascalis, Jr. (N. Mex.), 318 W. Silver St., Albuquerque, N. Mex.—Can. S. John's Cathd. and Chapel. Episc. Stdts. Un. N. M., 1946—, b. Midnight, Miss., Sept. 22, 1914; s. George Pascalis LaBarre and Fanny (Shackelford). H. Sch., Yazoo City, Miss.; Un. Miss., B.A., 1936; Ya., B.D., 1939. D—June, 1940, Bp. Green; P—Mar., 1941, Bp. W. A. Brown. m. Helen Ellis, June 27, 1940; c. three. Asst. Bruton Par., Williamsburg and Gr. Ch., York- trin, Ch., 1940-42; Chapel. U. S. N., 1942-43; Chapel. U. S. M. C., 1943-44.

LABIGAN, Donald Samuel (Minn.), St. Paul's Sch., Con- cord, N.H.—Cler. Mstr. S. Paul's Sch., 1944—, b. Medina, N.Y., Aug. 2, 1914; s. Frank Henry Labigan and Florence Elizabeth (Bigford). Hob., B.A., 1935; S.-W. T. S., S.T.B., 1940. D—June, 1940, P—May, 1941, Bp. Kemerer. Secy. to Bp. Duluth and Asst. Treas. Dio. Duluth, 1940-41; Cler. Mstr. S. Pet. Sch., Peekskill, N.Y., 1941-44; Cler. Mstr. and Chapel. S. Geo. Sch., Newport, R.I., summers, 1945, 46.

LACEY, Thomas James. Died February 5, 1944. For data see Edition 1941.

LACHER, Edward Lawrence (C.), 311 So. 4th St., Geneva, Ill.—R. S. Mark's Ch., 1944—, b. Baltimore, July 6, 1912; s. George M. Lacher and Catherine R. (Harmar). Baltimore City Coll.; Nash. Coll.; Nash., B.D., 1936; Johns Hop.; Aurora Coll., B.A. D—June, 1936, P—June, 1937, Bp. Helfenstein. m. Katherine L. Gilbert, Jan. 22, 1944; c. one. Cur. Ch. Messiah, Baltimore, 1936-38; Assoc. R. same, 1942-44; Cur. S. Luke's Ch., Germantown, Phila., 1938-41; R. Gr. Ch., Newport News, Va., 1941-42.

LACKEY, Boston McGee (W.N.C.), 212 E. College Ave., Lenoir, N.C.—R. S. Jas. Ch., Lenoir and S. Paul's Ch., Wilkesboro, 1928—, b. Lincolnton, N.C., Apr. 26, 1886; s. James McGee and Sarah Bess Lackey. Chr. Sch., Arden, N.C.; Un. N. C.; V. T. S., 1918. D—June, 1918, P—July,

1919, Bp. Darst. m. Janet Lee Matthews, Jan. 7, 1920; c. two. R. S. John's Ch., Winton, N.C., 1918-20; Asst. Chr. Ch., Raleigh, N.C., 1920-28.

LACKEY, Boston McGee, Jr. (W.N.C.), P.O. Box 997, Shelby, N.C.—P-in-c. Ch. Redeem., 1946—, b. Raleigh, N.C., July 5, 1921; s. Rev. Boston McGee Lackey and Janet Lee (Matthews). H. Sch., Lenoir, N.C.; Un. N. C., B.A., 1942; V. T. S., B.D., 1944. D—June, 1944, P—July, 1945, Bp. Gribbin. Cur. S. John's Par., Waterbury, Conn., 1944-46.

LADD, William Palmer. Died July 1, 1941. For data see Edition 1941.

LAEDLEIN, Arthur Hepburn (Pa.), 4649 Penn St., Phila. 24, Pa.—Asst. R. S. Mark's Ch., Frankford, 1945—, b. Phila., Feb. 24, 1920; s. Hepburn Christian Laedlein and Florence Emily (Rowland). H. Sch., Phila.; Tem. B.S., 1942; P. D. S. Th.B., 1945. D—Feb., 1945, Bp. W. P. Rob- erts for Pa.; P—Dec., 1945, Bp. Remington. m. Marjorie Lucile Ross, June 9, 1945; c. one. Asst. Ch. S. Matthe, Phila., 1945. Youth Adviser, Northeast Convoc., Y.P.F., 1946.

LAFFERTY, Charles Dick (S.H.B.), b. Mt. Blanchard, O., Aug. 17, 1867; s. Harry Lafferty and Caroline (Greer). Wesl., B.A., 1893; Ken., 1897. D—May, 1897, P—May, 1898, Bp. W. A. Leonard. m. Kate Codit, 1898. Ravenna, O., 1897-1900; Galion, O., 1900-02; Pt. Clinton, O., 1902-06; S. Barth. Par., Montgomery Co., Md., 1907-16; Durham Par., Dio. W., 1916-19; R. Gr. Ch., Silver Spring, Md., 1919.*

LAIDLAW, Gilbert William. Died February 16, 1942. For data see Edition 1941.

LAINÉ, Edmund Randolph (W. Ma.), Stockbridge, Mass.— R. S. Paul's Ch., 1926—, b. Caldwell, N.J., Apr. 22, 1889; s. Edmund Randolph Lainé and Catharine Elizabeth (Mil- ler). Clark Un., B.A., 1911; G. T. S., 1915. D—June, 1914, P—May, 1915, Bp. Davies. R. S. Andr. Ch., Ludlow and S. Mary's Mssn., Palmer, Mass., 1914-18; Chapel. A. E. F., 1918-19; Assoc. Min. Chr. Ch., Springfield, Mass., 1918-21; Dean S. Luke's Cathd., Portland, Me., 1921-26. Exam. Chapl., 1921-26; Mem. Stndg. Com., 1921-26; Pres. same, 1924-26; Mem. Dioc. Coun., 1923, all Dio. Me.; Dep. Gen. Conv., 1922, 25, 40, 43; Alt. Gen. Conv., 1946; Dep. Prov. Syn., 1923-24; Mem. Exam. Chapl., Dio. W. Ma., 1930—; Mem. Dioc. Coun., 1938—; Dean Berkshire Convoc., 1938—; Chrmn. Ch. Unity Cmsn., 1939—; Trust. Stockbridge Old Mssn. House Assoc., 1940—; Chapel. Me. St. Soc. Sons Amer. Rev., 1922-26; Chapl. 240th Art., Me. N.G., 1922-26; Chapl. R. D. Caldwell Post, Amer. Leg., Portland, Me., 1923-26; St. Chapel. Amer. Leg., Me., 1925-26; Hon. Mem. Portland, Me. Civitan Club; Pres. Stockbridge Pub. Libr. Assn., 1928-36 and 1940—; Lit. Critic Staff; "Springfield Repub- lican," Springfield, Mass., 1915-18 and 1919-21; Ed.: "The North East," Me. Dioc. Paper, 1923-26.

LAIRD, William Henry (Va.), Lindell Blvd. and Spring Ave., St. Louis, Mo.—R. S. Pet. Ch., 1947—, b. Keen, Albemarle Co., Va., Aug. 4, 1901; s. William Henry Laird and Marion Murdoch (Lind). Friends' Sch., Wilmington, Del.; Episc. H. Sch., Va.; Un. Va., B.A., 1923; V. T. S., B.D., 1926, D.D., 1947. D—June, 1926, P—June, 1927, Bp. W. C. Brown. m. Constance Williams Kennon, Oct. 10, 1929; c. three. Asst. S. Paul's Ch., Richmond, Va., 1929-30; Gr. Ch., Yorktown and Hickory Neck Ch., Toano, Va., 1930-32; R. S. Paul's Meml. Ch., University, Va., 1932-47; Chapel. (Capt.) U. S. A., 1942-46.

LAMAR, Tracy Hickman, Jr. (W.N.C.), St. James Church, Courtland at Napier, Macon, Ga.—R. S. Jas. Ch., 1946—, b. Quincy, Mass., Dec. 26, 1917; s. Tracy Hickman Lamar and Sarah (Avery). H. Sch., Jacksonville, Fla.; Un. Fla., B.A., 1939; Un. So., B.D., 1942. D—May, 1942, P—Dec., 1942, Bp. Gribbin. m. Emilie Banks Apple, June 15, 1943; c. one. P-in-c. Ch. Redeem., Shelby, N.C., 1942-44; Chapel. U. S. N., 1944-46; Asst. S. Anne's Ch., Lowell, Mass., 1946.

LAMB, Beverly Brook (Mil.), Nashotah House, Nashotah, Wis.—Asst. Libr. Nash., 1945—, b. Springfield, Mass., Nov. 19, 1914; s. Augustus Clark Lamb and Effie Brook (Armstrong). Tilton Acad., N.H.; Tenn. Milit. Inst.; Un. So. Cal.; Boston Un.; Nash., 1945; D—Dec., 1944, P—June, 1945, Bp. Irvins. D-in-c. S. Steph. Ch., Milwaukee, 1945; Vic. S. Jas. Ch., W. Bend, Wis., 1945; Vic. S. Mary's Ch., Dousman, Wis., 1946.

LAMB, George Woodward (Pa.), 4208 Osage Ave., Phila. 4, Pa.—Retired, 1937—; Libr. and Treas. Ch. Hist. Soc., 1937—, b. Howard Co., Md., Mar. 19, 1863; s. Thomas George Lamb and Maria Catherine (Bruner). Priv. stdy.; P. D. S., D.D., 1944. D—Sept., 1890, Bp. C. F. Knight; P—Mar., 1892, Bp. Nicholas m. Henrietta Porter, June 22, 1899; c. two. In-c. S. Luke's Ch., Milwaukie and S. Mark's Ch., So. Milwaukie, 1890-94; Asst. Secy. Dio. Mil., 1891; Secy. same, 1892-94; S. Steph. Ch., Menasha and Mssns.; Chilton, Hayton and Omro, Wis., 1894-97; Vic. S. Mark's Ch., Oconto and S. John's Ch., Shawano, Wis., 1897-99; Cur. S. Tim. Ch., Roxborough, Phila., 1899-1903; Vic. S. Mary's Meml. Ch., Pittsburgh, 1903-07; Semi-retired, In-c. S. Paul's Ch., Fairview and S. Luke's Ch., Georgetown, Pa., 1907-10; R. Trin. Ch., Rochester, Pa., 1910-16; R. Ch. Adv., Jeanette and In-c. S. Luke's Mssn., Latrobe, Pa., 1916-21; Assoc. R. S. Andr. Ch., Pittsburgh; P-in-c. Ch. Adv., Hat- boro, Pa., 1921-37. Secy. Bd. Mssns., Dio. F.L., 1895-96; Bus. Mgr., Dio. F.L., 1895-99; Secy. Conv., Dio. P.; Cor.

Secy. Hist. Soc., Dio. P.; Mem. Cmssn. Canons; Dep. Gen. Conv., 1919; Chrmn. Par. Hist. Com., Dio. P.

LAMB, Herbert Wakeman, Jr. (C.N.Y.), St. Paul's Church, Waterloo, N.Y.—R. S. Paul's Ch., 1942—b. Syracuse, N.Y., Oct. 27, 1908; s. Herbert W. Lamb and Julia Marie (Coc) Svr., B.A.; E. T. S., 1933. D—Apr. 1933. P—Nov., 1933, Bp. Fiske, m. Garland Marie Davis, Sept. 5, 1933. D—Apr. and P-in-c. Theresa, Alexandria Bay and Redwood, N.Y., 1933-35; P-in-c. Theresa, Redwood and La Fargeville, N.Y., 1935-36; R. Ch. Ch., Sherburne, N.Y., 1936-42. Secy. Dioc. C.M.H. Bd., 1937; Secy.-Treas. 3rd Dist. Convoc., 1938; Mem. Dioc. Coun., 1940—; Chrmn. Dept. Prom. and Publ., 1940-46; Dean 5th Dist., 1943—; Mem. Dept. Mssns., 1943—. Ed.: "Light," Dioc. every member canvass promotion mag., 1939.

LAMB, James Hart, Jr. (Pa. Ch.), Plymouth Rd., Curran Terrace, Norristown, Jr. (Pr. Ch. Ch. (Old Swedes), Upper Merion, 1925—b. Morristown, N.J.; s. Rev. James Hart Lamb and Rachel Crozer (Green). Br. Prep.; Fr.; V. T. S. D—May, 1915. P—June, 1918, Bp. Darlington, m. Marion Langlands Sadler, Sept. 4, 1920. D-in-c. Trin. Ch., Tyroene, Pa., 1915-16; D-in-c. Trin. Ch. Jersey Shore, Pa., 1917-18; Asst. S. Luke's Ch., Altoona, Pa., 1918-19; Vic. Ch. Sav., Jenkintown, Pa., 1919-21; P-in-c. Ch. Merc. Sav., Penns Grove, N.J., 1923-25. Chapl. S. Andr. Soc., Phila.; Mem. Exec. Coun., 1940-43.

LAMBERT, Alfred Montague (Conn.), 1913 Main St., Hartford 5, Conn.—P-in-c. S. Monica's Mssn., 1928—. b. Olveston, Montserrat, B.W.I., June 3, 1892; s. Joseph Mainwaring Brown and Mary Elizabeth (Skerritt). Pub. Schs., Lambert, Montserrat and S.'s Kitts, B.W.I.; Ya., B.D., 1925; G. T. S., Post Grad. Wk. Spec. in Dogmatics. D—Dec., 1925, Bp. C. B. Brewster; P—Jan., 1927, Bp. Acheson. m. Winifred Augusta Smith, June 17, 1917; c. four. Mem. Soc. Serv. Com., Hartford Archdpy., 1940, 41; Mem. Bd. Trust., Hartford Sem. Fndt., 1938-41.

LAMBERT, Frank (L.I.), 25 Glen Ave., Sea Cliff, N.Y.—R. S. Luke's Ch., 1942—b. Glenelg, W., Jan. 29, 1892; s. Louis Albert Lambert and Helen Frances (Vaughn). Pub. Sch., Baltimore; Mt. S. Jos. Boys' Lat. Schs., Baltimore; Trin., B.A., 1916; Berk., 1916-17; G. T. S., 1919-21. D—Feb., 1921, Bp. Bursless; P—Sept., 1921, Bp. Murray. m. Barbara Arden Murrless, Sept. 8, 1921; c. four. M-in-c. S. Jas. Mssn., Moberidge, S.D., 1921-24; R. S. John's Ch., Salisbury, Conn., 1924-25; Stdnt. Pastor, Cor., 1925-36; R. Great Choptank Par., Cambridge, Md., 1936-41; Chapl. U. S. A., 1941-46.*

LAMBERT, Guy Williamson (S.D.), Wakpala, S.D.—D-in-c. S. Eliz. Ch., 1946—b. Nov. 23, 1895. D—June, 1946, Bp. Gesner. m. Nancy Little Moore, Aug. 23, 1922; c. five. Lay-R-in-c. S. Eliz. Ch., Wakpala, S.D., 1945-46.*

LAMBERT, Peter William, Jr. (W.N.C.), Appalachian School, Penland, N.C.—Chapl. Appalachian Sch., 1934—; R. 1936—b. Liberty, N.Y., Nov. 11, 1906; s. Peter William Lambert and Marguerite Berte (du Maine). H. Sch., Liberty; Un. So., B.A., 1931, B.D., 1934. D—May, 1934, P—June, 1935, Bp. Manning.

LAMBERT, Robert Stanley (S.O.), 3780 Clifton Ave., Clifton, Cincinnati 20, O.—R. Calv. Ch., 1931—b. Syracuse, N.Y., Sept. 5, 1895; s. Christopher John Lambert and Ellen Agatha (Youell). Beth. Prep.; Leh., 3 yrs.; G. T. S., Grad., 1922, Post Grad., S.T.B., 1922-23; Elon Coll., D.D., 1945. D—May, 1922, P—Dec., 1922, Bp. Talbot. m. Sylvia Jeanette Kinney, May 16, 1918; c. three. 1st Lt., Capt., F.A. France, 1918. R. Ch. Gd. Shpd., Milford w. Mssns.: Dingman's Ferry and Sawkill, Pa., 1923-24; Asst. Calv. Ch., Pittsburgh, 1924-25; R. Chr. Ch. Fairmont, W. Va., 1925-31; Chapl. U. S. N., 1943-45. Secy. Stndg. Com., 1938-40; Pres. Coun. Chs., Greater Cincinnati, 1939-42; Mem. Stndg. Com., 1946—; Dep. Gen. Conv., 1946. Co-author: "Confirmator Made Interesting."

LAMER, Harry Bernard, Jr. (Nev.), 812 Arizona St., Boulder City, Nev.—Vic. S. Christopher's Ch., 1944—b. Kansas City, Mar. 9, 1918; s. Harry Bernard Lamer and Clara (Willis). H. Sch., Redondo Union, Cal.; U. C. L. A., B.A., 1939; G. T. S., 1942. D—Apr., 1942, Bp. Campbell; P—Apr., 1943, Bp. Stevens. Asst. S. Paul's Ch., San Diego, Cal., 1942-43; Assoc. Ch. S. Mary-the-Virg., Nixon, S. Mich. and All Ang. Ch., Wadsworth and S. Gabr. Ch., Fernley, Nev., 1943-44.

LAMONT, William Scott Douglas (Ia.), 425 Concert St., Keokuk, Ia.—Retired, 1946—. D—July, 1912, P—Apr. 1914, Bp. Partridge. R. S. Phil. Ch., Trenton, Mo.; R. S. John's Ch., Keokuk and Rur. D. Muscatine Dnry., Ia., 1926-46.*

LANCASTER, Charles Frederick (Ma.), 135 Summer Ave., Reading, Mass.—R. Ch. Gd. Shpd., 1924—b. Roxton Falls, Que., Dec. 9, 1878; s. George Lancaster and Nancy (Clark) Sabrevois Coll., Montreal; Bp. Coll. B.A., 1905, M.A., 1908; Harv., M.Ed., 1922, D.Ed., 1923. D—1905, P—1906, Bp. of Ont. m. Georgina Evelyn Cox, June 21, 1915; c. one. Serv. in Can., 1905-23. Mem. Dept. Rel. Educ., Dio. Ma., 1924-28; Exec. Secy. same, 1931-45; Chrmn. Cmssn. Week-Day Ch. Sch., Mass., 1937-45. Chapl. No. Reading St. Sanat., 1940.

LANDER, William Peter Sirius (Pa.), 19 Montrose Ave., Rosemont, Pa.—R. Ch. Gd. Shpd., 1933—. b. Brooklyn, N.Y., Aug. 13, 1891; s. William Lander and Charlotte Barbara (Wolter). Trin. Sch., N.Y.C.; Colomb., B.D.; G. T. S.,

S.T.B., 1915. D—May, 1915, P—May, 1916, Bp. F. Burgess. m. Lotta Ray Edwards, June 30, 1915; c. four. Ch. Annunc., Glendale, N.Y., 1915-20; P-in-c. S. Mary's Ch., Dunton, N.Y., 1916-20; P-in-c. and R. S. Luke's Ch., Forest Hills, N.Y., 1920-26; R. Holy Trin. Ch., W. Palm Beach, Fla., 1926-33. Gen. Secy. and Treas., Amer. Ch. Union, Inc. Author: "The Lord's Service for His Children"; "Christian Marriage."

LANDOLT, Frank John (N.J.), 412 Clinton Ave., Plainfield, N.J.—D-in-c. S. Andr. Ch., Plainfield and Holy Innoc. Ch., Nunellen, 1946—b. Oct. 31, 1906. D—Oct., 1946, Bp. Gardner. m. Helen W. Ship, July 2, 1932; c. two.*

LANDON, Harold Ransom (O.), 715 Bellevue Blvd., Steubenville, O.—R. S. Paul's Ch., 1946—b. Cleveland, Aug. 19, 1912; s. Harry Hill Landon and Mary (Meyers). H. Sch., Cleveland; Denison Un., B.A., 1934; U. T. S., B.D., 1938. D—Jan., 1944, P—Sept., 1944, Bp. B. D. Tucker. m. Jean MacRae, Apr. 5, 1935; c. two. Min. Bapt. Ch., 1940-43; M-in-c. S. Thos. Ch., Port Clinton, O., 1943-46.*

LANDSDOWNE, Burette (Ma.), 73 Columbia Rd., Dorchester, Boston 21, Mass.—R. S. Mark's Ch., 1944—b. Minneapolis, July 18, 1887; s. George William Landsdowne and Martha (Retzlaff). N. W. B.A.; E. T. S., B.D., 1913. D—June, 1913, Bp. Lawrence; P—June, 1914, Bp. Vincent. m. Ada Victoria Trean, Sept. 1, 1915; c. four. R. S. Thos. Ch., Providence, R.I., 1916-22; P-in-c. All S. Mssn., Anchorage, Alaska, 1922-26; R. S. Jas. Ch., Fall River, Mass., 1926-34; R. S. Geo. Ch., Maynard, Mass., 1934-37; M-in-c. Ch. Gd. Shpd., Boston, 1937-44.

LANE, Edwin Selden. Died December 5, 1945. For data see Edition 1941.

LANE, Henry Gardiner (Va.), Berryville, Va.—R. Gr. Ch., 1941—. b. Port Haywood, Va., 1881; s. Thomas Barkwell Lane and Ellen Randolph (Tabb). Priv. Tutors; Fredericksburg Coll., 1903; V. T. S., 1906. D—June, 1906, P—June, 1907, Bp. Gibson. m. Anne Taylor Gordon, 1907. S. Paul's Ch., Goochland Co., Va., 1906-07; Lunenburg and No. Farnham Par., Warsaw, Va., 1907-10; R. Randolph Par., Va., 1910; S. Paul's Ch., Warwick, Va., S. Paul's Ch., Newport News, Va., 1914-22; Ch. Gd. Shpd., Raleigh, N.C., 1922-30; R. S. Mark's Ch., Richmond, Va., 1930-41.

LANE, Vernon Webster (Tenn.), 1055 Poplar St., Memphis 1, Tenn.—R. Ch. Gd. Shpd., 1937—; R. Gailor Hall, 1939—b. Roe, Md., Jan. 30, 1894; s. Thomas C. Lane and Florence (Willis). Pub. Schs., Baltimore; Harv. Electrical, undergrad.; DuBois Meml. Ch. Trng. Sch., 1925. D—Jan., 1926, P—Sept., 1926, Bp. Colmore. Asst. S. Paul's Ch., Frederickstad, V.I., 1926; Cur. S. Paul's Cathd., Fond du Lac, Wis., 1928-31; R. S. Steph. Ch., Cecilton and Ch. Gd. Shpd., Chesapeake City, Md., 1931-33; R. S. Mart. Ch., Omaha, 1933-37.*

LANG, Ira Day. Died January 7, 1945. For data see Edition 1941.

LANG, Leslie John Alden (N.Y.), 2511 Westchester Ave., Westchester, New York 61, N.Y.—R. S. Pet. Ch., 1943—b. Lynn, Mass., Feb. 5, 1909; s. Harlan Clifton Lang and Lillian (Huntington) Orway). H. Sch., Lynn; S. Steph.; Colmb. B.A., 1930; G. T. S., 1933. D—June, 1933, P—May, 1934, Bp. Sherrill. Cur. S. Paul's Ch., Brooklyn, N.Y., 1933-34; Asst. S. Pet. Ch., Westchester, N.Y.C., 1934-40; R. Ch. S. Edw.-the-Martyr, N.Y.C., 1940-43.

LANG, Neunert Frederick (Ma.), 70 Orchard St., New Bedford, Mass.—Cur. Gr. Ch., 1946—b. Portland, Ore., July 28, 1922; s. Neunert Lang and Alice Lucille (Tuttle). H. Sch., Portland; Harv., B.A., 1943; G. T. S., 1946. D—Apr., 1946, P—Dec., 1946, Bp. Heron. m. Margaret Ann Charles, May 25, 1946.

LANG, Raymond (Ma.), 712 E. 18th St., Cheyenne, Wyo.—P-in-c. S. Chris. Mssn., 1947—b. New York City; s. Raymond Lang and Elizabeth (Erb). H. Sch., Boston; Bow, B.A.; E. T. S., B.D., 1920; Bangor Theol. Sem., S.T.B., 1920; Suff. Un. D.D. 1938. D—May, 1920, Bp. Lawrence; P—Dec., 1920, Bp. Babcock. m. Ruth Isabelle MacAron, Sept. 10, 1919; c. two. Cur. Calv. Ch., Pittsburgh, 1920-21; Assoc. R. Ch. Epiph., Dorchester, Boston, Mass., 1921-25; Asst. Gr. Ch., Newton, Mass., 1925-26; R. S. John's Ch., Newtonville, Mass., 1926-41; Chapl. (Col.) U. S. A., 1941-46. St. Chapl. Mass. Dept. Res. Of. Assn.; Chapl. (Col.) U. S. A. Res. Corps. Masonic Affil.; Blue Lodge, Royal Arch, Aleppo Cryptic Coun., Knights Templar, 32° Scottish Rite, Aleppo Shrine; Veteran Boy Scout.

LANGDON, George Dorland (Conn.), Salisbury School, Salisbury, Conn.—Hdmstr. Salisbury Sch., 1942—D—June, 1928, P—May, 1929, Bp. Acheson. Chapl. Pmfrest Sch., Conn., 1923-42.*

LANGDON, George Francis (N.Y.), Pine Plains, N.Y.—R. Emer. Ch. Regeneration 1944—b. New York City, Apr. 18, 1874; s. John Ligan Langdon and Judith (McLaughlin). Trin. Sch., N.Y.C.; Trin., B.A., 1896, M.A., 1906; G. T. S., 1899. D—May, 1899, P—June, 1900, Bp. H. C. Potter. m. Emily Lovina Smith, June 22, 1907; c. two. S. Ambr. Chap., N.Y.C., 1899-1901; City Hosp., N.Y.C., 1901-02; Elizabethtown, N.Y., 1903-08; Solomons, Md., 1908-10; S. Sim. Chap., Stapleton, N.Y., 1910-14; R. Ch. Regeneration, Pine Plains, N.Y., 1914-44. Home Defense; N.Y. Guard, 1st Reg.

LANGE, William Maurice, Jr. (A.), 237 Gordon Ave., Syracuse 4, N.Y.—Mssy. to Deaf. Dio. A., C.N.Y., W.N.Y. and Roch., 1943—. b. Albany, N.Y., Mar. 12, 1909; s. Wil-

liam Maurice Lange and Caroline Mary (Walther). Pub. Schs., Albany; Gal'det, B.A., 1932. D—Dec., 1940. P—Feb., 1943. Bp. Oldham. m. Isobel Virginia Swope, June 12, 1934; c. two. Asst. Mssty. to Deaf, Albany, N.Y., 1940-43. Publ.: "The New York Missionary," Monthly to own people; Bus. Mgr.: "The Silent Missionary."

LANGENDORFF, Peter (N.I.), 15 Wildwood Rd., Hammond, Ind.—R. Emer. S. Paul's Ch., 1945—b. Flensburg, Minn., July 24, 1873; s. Jens Nicolai Langendorff and Anne Catharine (Peterson). Capital Un., Columbus, O., 1894; Evang. Luth. Theol. Sem., B.D., 1897. D—Oct., 1916. P—Apr., 1917. Bp. Burton. m. Ida Graessle, Nov. 3, 1897; c. three. Form. Luth. Min.; Stdt. many yrs., Engl., Germ. and Scand. Lits.; Prof. Lit., 6 yrs.; P-in-c. S. John's Ch., Bellevue-Dayton, Ky., 1915-18; R. S. Paul's Ch., E. St. Louis, Ill., 1918-21; R. S. Paul's Par., Hammond, Ind., 1921-45. Chrmn. Dioc. Field Dept., 3 yrs.; Mem. Stndg. Com., 1936-45; Mem. Bp. and Coun., many yrs.; Dep. Gen. Conv., 1937, 40, 43.

LANGHORNE, John Lister (S.O.), 4648 Hamilton Ave., Northside, Cincinnati 23, O.—R. S. Phil. Ch., 1927—b. St. James, Minn., June 3, 1887; s. John Swire Langhorne and Elizabeth Ann (Woodhead). Sea., B.D., 1914; G. T. S. spec. stdt., 1914-15. D—May, 1914. P—Apr., 1915. Bp. Edsall. m. (1) Stella R. Tharalson (dec.), Oct. 4, 1916; (2) Katherine Porter Sniffen, July 30, 1924. P-in-c. Trin. Chap., Excelsior and S. Mark's Ch., Highwood, St. Paul, Minn., 1915-17; P-in-c. S. Paul's Ch., Martin's Ferry, O., 1917-27.

LANGHORST, Winfred Bernhard (Conn.), 210 Church St., Naugatuck, Conn.—R. S. Mich. Ch., Naugatuck, 1945—; P-in-c. Chr. Ch., Bethany, 1946—b. Phila., Oct. 13, 1908; s. Paul Henry Langhorst and Emma Marie (Guertler). H. Sch., St. Louis and Buffalo; Ya. Div. Sch.; Un. London, Eng., 1936-37; Cincinnati Summer Sch., Soc. wk., 1935; Un. Buffalo, B.A.(c.l.); Un. Cincinnati, M.A. (D.A.R. Fellow); Berk., B.D.(c.l.) 1936, (Henry Watson Fellow, 1936-37). D—June, 1936. P—July, 1937. Bp. Davis. m. Margaret Godwin James, June 6, 1936; c. two. P-in-c. Ch. Holy Adv., Clinton, Conn., 1937-42; Vic. S. Paul's Ch., Westbrook, Conn., 1939-42; Vic. S. John's Ch., Sonset, Conn., 1940-42; Chapl. Watrous Nursing Home, E. River, Conn., 1941-42; R. S. Anne's Ch., Nashville, Tenn., 1942-45; P-in-c. S. Paul's Ch., Murfreesboro, Tenn., 1945. Mem. Dept. Rel. Educ., 1943-45; Chrmn. Dioc. Acolyte's Guild, 1943-45; Mem. Dept. Town and Country Wk., 1943-45; Chrmn. Ch. Congr., 1944-45, all Dio. Tenn.; Chapl. Ch. Mssn. Help, Youth Serv. Bureau, Nashville Branch, 1944-45; Treas. Crippled Child Soc., Clinton, Conn., 1937-42; Vice-Chrmn. Civ. Defense Coun., Clinton, Conn., 1941-42; Bd. Mem. S. Luke's Comm. House, Nashville, Tenn., 1942-45; U. S. Coast Guard (T.R.), 1943-44; Mem. Exec. Com. Nashville Laymen's League, 1942-45; Pres. The Nashville Cler., 1944-45; Chrmn. Rel. Educ., Episc. Sun. Sch., Gayce Homes Housing Project, Nashville, Tenn., 1944-45; Chapl. Naugatuck Fire Dept., Naugatuck, 1945—; Reemployment Committee, Selective Service System, Conn., 1945—. Mem. Rotary Club, Naugatuck, 1946. Publ.: "An Acolyte's Guild in Action," 1944.

LANGLANDS, Charles Fitchett (S.F.), 215 Orlando Ave., Kissimmee, Fla.—Vic. S. John's Ch., Kissimmee and S. Luke's and S. Pet. Ch., St. Cloud, 1946—b. Dundee, Scotl., Mar. 21, 1901; s. Peter Fitchett Langlands and Jane (Milne). Nash. Coll.; Nash., B.D., 1933. D—June, 1933. Bp. Acheson; P—June, 1934. Bp. Budlong. Vic. S. John's Par., Sandy Hook, Conn., 1934-35; R. Addison Par., Seat Pleasant, Md. and Vic. All SS. Chap., Wash., D.C., 1935-46.

LANGLEY, Oscar Malcolm (Md.), Lothian, Md.—R. S. Jas. Ch., Old Herring Creek and All SS. Ch., Calvert Co., 1945—. b. Newburyport, Mass., July 1, 1900; s. Stephen Johnson Langley and Martha (Malcolm). H. Sch., Newburyport; Dummer Acad.; Wesl.; Berk.; Ya. Div. Sch.; W. T. S., 1931. D—Jan., 1931. P—Nov., 1931. Bp. Stewart. m. Isabelle Petersen, Aug. 1, 1931. Asst. S. Chryst. Ch., Chicago; R. Chr. Ch., Benson, Minn., 1931-35; R. Ch. Transfg. Ironwood, Mich., 1935-36; P-in-c. S. Mark's Ch., Crystal Falls, S. John's Ch., Iron River, S. Mark's Ch., Ewen, and S. Dav. Ch., Sidnaw, Mich., 1936-43; R. Chr. Ch. and Emm. Ch., Pittsburgh, 1943-45. Dep. Gen. Conv., 1937, 40.

LANGLEY, William Henry, Jr. (Ky.), 200 Kennedy Pl., Louisville 6, Ky.—R. S. Mark's Ch., 1934—b. Newport, R.I., Nov. 9, 1899; s. William Henry Langley and Marizel (Barker). H. Sch., Newport; Severn Sch., Boone, Md.; Un. Md.; DuBose Meml. Ch. Trng. Sch., 1928. D—Sept., 1929. P—Sept., 1930. Bp. Abbott. m. Harriet Maydwell, June 10, 1921. P-in-c. S. John's Mssn., Corbin, Ky.; S. Mary's Ch., So. Portsmouth, R.I., 1931-34.

LANGLOIS, Arthur James (Pa.), 5321 Wayne Ave., Phila. 44, Pa.—b. Guernsey, Channel Islands, May 1, 1878; s. Nicholas Langlois and Judith (LePoidevin). H. Sch., Guernsey; Theol. Sem., Paris. D—1920. P—1920. Bp. of N.B. m. Lydia Bealthermy, 1902; c. two. Form. Presby. Min., 1903-20. R. S. John's Ch., Presque Isle, Me., 1922-25; P-in-c. Chr. Ch., Norway, Me., 1925-26; Chapl. House S. Mich. and All Ang., Phila., 1926-29; Asst. Ch. S. Jas.-the-Less, Phila., 1930-31; S. Thos. Ch., Phila., Interim wk., 1931-32; Vic-in-c. S. Mary's Chap., S. Mark's Par., Phila., 1933-34; Actg. Chapl. Home for Consumptives, Phila. City Mssn., 1935-37;

Interim wk., 1938-39; Mssty. Dio. Pa., 1939-42; Supply wk. S. Luke's Ch., Germantown and S. Mark's Ch., Phila., 1942-43; On Staff (Un-off.) S. Luke's Ch., Germantown, Phila., 1944.

LANGSTAFF, John Brett (N.Y.), 49 McCulloch Ave., Morristown, N.J.—R. S. Edm. Ch., N.Y.C., 1931—b. Brooklyn, N.Y., Mar. 22, 1889; s. John Elliot Langstaff and Sarah Josephine (Meredith). H. Sch., Brooklyn; Kelvin Sch., N.Y.; Colmb.; Harv., B.A.; Magdalen Coll., Oxon., B.Litt.; G. T. S. D—Jan., 1917. P—Oct., 1917. Bp. Brent. m. Phyllis Bard McVicker, Apr. 22, 1931; c. three. Asst. Dean S. Mary and S. John's Cathd., Manila, P.I.; Serv. in Eng., 1918-22; Lectr. Liturgics, Berk., 1924; R. S. Andr. Ch., Walden, N.Y., 1924-29; Asst. Min. Gr. Ch., N.Y.C., 1929; P-in-c. Chr. Ch., Indianapolis, 1930. Priv. Brit. Army, w. nomination for Comms. in Scots Guards. Fndr. Child. Libr. in Charles Dickens' Boyhood Home, London, and Child. Cathd., Walden, N.Y. Publ.: "Harvard of Today," 1913; "The Holy Communion in Great Britain and America," 1919; "David Copperfield's Library," 1925; "From Now to Adam, Peter Tompkins' Adventures in the Bible," 1928; "Shepherd Boy," 1930; "The American Communion Service," 1931; "Dr. Bard of Hyde Park," 1942.

LANGSTON, Clarence Adrian. Died November 27, 1946. For data see Edition 1941.

LANGTON, Bernard (S.H.B.) D—Oct., 1907. Rec'd Dec. 6, 1921. Chr. Ch., Cuba, N.Y., 1921-23; S. Andr. Ch., Buffalo, N.Y., 1923-25.*

LANIER, John Jabez. Died September 16, 1942. For data see Edition 1941.

LANIGAN, William Neale (Pa.), 143 Church St., Phoenixville, Pa.—R. S. Pet. Ch., 1942—b. Norristown, Pa., Aug. 23, 1909; s. William Lanigan and Mabel Etheridge (Neale). Pub. Sch., Norristown; Un. Pa., B.A.; P. D. S., B. Th., 1935. D—June, 1934. P—June, 1935. Bp. Taitt. m. Josephine Louise Ranck, Sept. 22, 1937; c. one. Cur. S. John's Ch., Norristown, Pa., 1934-42.

LANKFORD, William Harrison (Ore.), 505 N. Holladay Ave., Seaside, Ore.—R. Calv. Ch., 1947—b. Portland, Ore., Apr. 6, 1914; s. Milton Burns Lankford and Daisey (Noyes). Benson Poly. Sch., Portland; Albany Coll., Un. Portland, B.A.; Ch. Div. Sch. Pac., B.D., 1941. D—Mar., 1941. P—Sept., 1941. Bp. Dagwell. m. Elizabeth G. Jacobson, Sept. 16, 1942. Stdt. Vic. S. Fran. Ch., Turlock, Cal., 1941-43; Vic. S. Andr. Ch., Portland, Ore., 1943-47.

LARGE, John Ellis (Del.), 707 Blackshire Rd., Wilmington, Del.—R. S. Andr. Ch., 1940—b. New York City, July 18, 1906; s. Samuel Leslie Large and Caroline Estelle (Walker). Trin., B.S.; Colmb., M.A.; E. T. S., 1931; V. T. S., B.D., 1934. D—May, 1934. Bp. Creighton; P—Dec., 1934. Bp. Stires. m. Dorothy Marie Rave, June 15, 1936; c. one. Asst. Supt. Cherry Valley Schs., Garden City, L.I., 1929-31; P-in-c. S. Sim. Ch., Brooklyn, N.Y., 1934; R. Chr. Ch., Babylon, L.I., 1935; Chapl. S. Andr. Sch., Middletown, Del., 1936-40. Chrmn. Dioc. Youth Com., 1939; Mem. Dept. Rel. Educ., 1939; Chrmn. Dioc. Family Relations Com., 1940; Dep. Gen. Conv., 1943, 46; Pres. Stndg. Com., 1944-46.

LARNED, Albert Cecil (R.I.), Griswold Ave., Bristol, R.I.—Can. Resdry. Cathd. S. John, Providence, 1945—b. Providence, R.I., Apr. 4, 1883; s. Edwin Channing Larned and Lucy Margaret (Raymond). Groton Sch. Mass., Oxon., 1904-05; Salis. Theol. Coll., 1905-07. D—1907. P—1908. Bp. Ryle. m. Gladys Lillian Lee, July 23, 1907. Cur. S. Pet. Ch., Port Guernsey, Eng., 1907-09; P-in-c. S. Mark's Ch., Newport, Vt., 1909-11; Cur. S. Mich. Ch., Bristol, R.I., 1911-13; R. S. Sav. Ch., Bar Harbor, Me., 1913-17; Chapl. Me. Naval Mil., 1917; Me. Bd. Mssns., 1916-17; Chapl. U. S. N., 1917-18; Chapl. U. S. N. R., 1918-19; Dean All SS. Cathd., Albany, N.Y., 1919-23; P-in-c. S. Dav. Ch., Cranston, R.I. and Chapl. R.I. St. Instits., 1923-26; R. S. Marg. Ch., Brighton, Mass., 1926-34; R. S. Matt. Ch., Jamestown, R.I., 1935-40; Hon. Asst., S. Mich. Ch., Bristol, R.I., 1940—; Asst. S. Mart. Ch., Providence, R.I., 1941-42; P-in-c. S. Alb. Ch., Centredale, R.I., 1942-45. Dep. Gen. Conv., 1922. Author: "The Pelagianism and Nestorianism of Today, How to Counteract Them," "The Transfiguration Lectures for 1922," "Our Daily Bread," a Devotional Manual, 1925; "A Spiritual Treasury," 1932; "Meditation on the First Book of Psalms," 1934; "The Story of Old St. John's," 1946.

LARNED, Rt. Rev. John Inslay Blair, P.O. Box 222, Gen. Post Office, Brooklyn, N.Y.—Bp-in-c. Amer. Episc. Chs. in Eur., 1947—b. Chicago, Oct. 5, 1883; s. Walter Cranston Larned and Emma Locke (Scribner). Harv., B.A., 1905; E. T. S., B.D., 1911; Trin., D.D., 1935; Hon., LL.D., 1946. D—June, 1911. P—June, 1912. Bp. Greer. Con. Suffr. Bp. Dio. L.I., Feb. 11, 1929. Bpp. Murray, Stires, Atwood, Beecher, Ferris, Lloyd, H. Page, Rogers, Shipman. m. Frances E. V. Jenkins, June 11, 1914; c. three. Cur. S. John's Ch., Clifton, S.I., N.Y., 1911-13; R. S. John's Ch., Globe, Ariz., 1913-16; S. John's Ch., Kingston, N.Y., 1916-18; Dean Pro-Cathd. Nativ., Bethlehem, Pa., 1918-22; S. John's Ch., Yonkers, N.Y., 1922-25; Gen. Secy. Natl. Coun., 1925-27 and 1928-29; Suffr. Bp. Dio. L.I., 1929-47.

LARRABEE, Austin Park (S.D.), 306 E. 15th St., Yankton, S.D.—Prof. Yankton Coll., 1916—b. Gardiner, Me., Jan. 26, 1878; s. James M. Larrabee and Priscilla (Woodward). H. Sch., Gardiner; Bow., B.A.; Harv., M.A.; Un. Ia., Ph.D. D—Jan., 1919. Bp. Burleson. m. Winona Jones, 1907; c. three.

LARSEN, John Gabriel (M.), Eagle Lake, Tex.—P-in-c. Chr. Ch., Eagle Lake and S. John's Ch., Columbus, 1947—b. Faribault, Minn., Mar. 25, 1883; s. Ole Halvor Larsen and Randa (Engesetter). Un. Minn., 1908; Sea, B.D., 1911. D—May, 1910, P—June, 1911, Bp. J. D. Morrison. m. Prudence McCord, Apr. 29, 1913. R. S. Mark's Ch., Grand Rapids, Minn., 1912-13; S. Et. Ch., Warroad, Minn., 1912; Holy Trin. Ch., Lisbon, N.D., 1913-16; P-in-c. Chelsea, Okla., 1916-18; Wichita Falls, Tex., 1918-19; Ch. Epiph. and S. Dav. Ch., Spokane, Wash., 1919-25; S. John's Ch., Deadwood and P-in-c. S. Thos. Ch., Sturgis, S.D., 1925-27; S. Jas. Ch., Fremont, Neb., 1927-32; Loc. Ten. S. Cornelia's Ch., Birch Coulee, Minn., 1933-36; Loc. Ten. Dio. Tex., 1937-40; In-c. S. Paul's Ch., Freeport and Holy Comf. Ch., Angleton, Tex., 1938-40; Loc. Ten. Trin. Ch., Marshall, Tex., 1941; P-in-c. S. Thos. Ch., Wharton, Tex., 1941-45; Mssy. P. S. Paul's Ch., Bad Axe, Mich., 1945-47.

LARSEN, Knud Anthon, 3rd (N'k.), 138 W. Passaic Ave., Rutherford, N.J.—R. Gr. Ch., 1945—b. Chicago, Aug. 14, 1908; s. Frank J. Larsen and Helmina Frances (Johnson). H. Sch., Chicago, Un. Ill., B.A., 1930; McCormick, B.D., 1935; Colmb., 1940-41; U. T. S., 1941, M.A., 1943. D—Dec., 1941. P—June, 1942, Bp. Washburn. m. Mary Hamlin McDonald, July 28, 1936; c. three. R. Trin. Ch., Irvington, N.J., 1941-45.

LARSEN, Lawrence Bernard (N.Y.), 1415 Pelhamdale Ave., Pelham Manor 65, N.Y.—R. Chr. Ch., 1946—b. Brooklyn, N.Y., Nov. 9, 1908; s. Olaf Berent Larsen and Lene Hansene (Elstad). H. Sch., Brooklyn; Trin.; N. Y. U.; G. T. S., 1934, S.T.B., 1936. D—May, 1934, Bp. Manning. P—Dec., 1934, Bp. Lloyd for N.Y. m. Astrid Charlotte Bjorkgren, Nov. 9, 1935; c. two. P-in-c. Chap. Redeem., Yonkers, N.Y., 1934-36; R. Ch. Holy Nativ., N.Y.C., 1936-46. Asst. Secy. Dioc. Conv., 1937—; Mem. Bd. Rel. Educ., 1937—; Chapl. Home for Destitute Blind, 1936—; Ed.: "Action," 1938-39, publ. by Bd. Rel. Educ., Dio. N.Y.*

LASCELLE, George Thacher (A.), 90 Bay St., Glens Falls, N.Y.—Retired, 1945—b. New York City, June 18, 1885; s. William Thacher Lascelle and Edith (Hitchock) Worrell Hall Milit. Acad.; Nash., 1912. D—May, 1911, P—May, 1912, Bp. Webb. m. Edna Patricia Forlino (dec.), May 21, 1918; c. one. Asst. Chap. Incarn., N.Y.C. 1912; Asst. Ch. S. Mary-the-Virg., N.Y.C., 1913-18; R. S. Matt. Ch., Sunbury, Pa., 1918-21; R. Allegany Co. Mssn., N.Y., 1921; Asst. Trin. Par., N.Y.C., 1926-27; R. S. John's Ch., Oneida, N.Y., 1927-35; R. Ch. Messiah, Glens Falls, N.Y., 1935-45.

LASCELLES, Harold (Nev.), 2075 Jewell Ave., Winter Park, Fla.—Retired, 1933—b. Graffham, Eng., Aug. 18, 1873; s. Rev. Rowley Lascelles and Emma (Collyer). Marlborough, Oxon., B.A., M.A. D—1896, P—1898, Bp. Wakefield, Eng. m. Rosalie Landmann, 1898; c. two. R. S. Uriel's Ch., Sea Girt, N.J.; 1919-29; P-in-c. Ch. S. Mary-the-Virg., Winnebago and Assoc. Mssns., Nev. Del. Gen. Conv., 1934. Author: Book of Instruction for Those Preparing for the Sacrament of Confirmation.

LASCELLES, WARD, Newry (Pa.), Phila. Genl. Hosp., Phila.; Pa.—Chapl. Phila. Genl. Hosp., 1942—b. Bankipore, Bengal, India, Jan. 7, 1888; s. Rowley Lascelles-Ward and Annie (Armour). Bedford Sch., Eng., 1899-1906; Un. W. Ont., B.A., 1910, M.A., 1911; Huron Coll., L.Th., 1911. D—1911, Bp. of Hur.; P—1912, Bp. of Honan, China, m. Charlotte Georgina Wilson, Nov. 21, 1914; c. two. Chapl. S. Andr. Coll., Kaijing, Honan, China, 1912-17; Serv. in Can., 1917-26; R. S. John's Ch., Massena, N.Y., 1926-28; R. Chr. Ch. and Prof. Oriental Civil., Russell Sage Coll., Troy, N.Y., 1928-35; R. Gr. Ch. and Instr. Oriental Civil., S. Lawr. Un., Canton, N.Y., 1935-42. Author: "Orientals in British Columbia," 1925.

LASH, Frank Harry (W.), 7013 Miles Ave., Huntington Park, Cal.—Retired Chapl. U. S. N., 1946—b. Sioux City, Ia., May 18, 1890; s. William Albert Lash and Mary Elizabeth (Hinman). Okla. Chr. Un., B.A., 1912; Phila. Un., M.A., 1913, D.D., 1932; Theol. under Bp. Freeman and Exam. Bp. Chaps. D—June, 1933, Bp. Freeman; P—Dec., 1933, Bp. Stevens. m. Vina Elizabeth Bockoven, Oct. 12, 1911; c. one. Min. Disciples of Christ, 1913-33; Chapl. U. S. N., 1917-46, (Cmmdr.), 1924, Chapl., 1940; Chapl. U. S. Nav. Acad., Annapolis, 1929-33 and 1945-46.

LASHER, Newell Andrew (N'k.), 370 Clifton Ave., Clifton, N.J.—R. S. Pet. Ch., 1944—b. Poughkeepsie, N.Y., July 10, 1911; s. Charles Andrew Lasher and Mabel Anna (Davids). H. Sch., Kingston and Poughkeepsie, N.Y.; Williston Acad., Easthampton, Mass.; Bryant Coll., bus. admin., 1931-32; Ken., B.A., 1937; Bex., 1937. D—July, 1936, P—July, 1937, Bp. Jenkins. Assoc. R. S. Luke's Ch., Minneapolis, Minn., 1937-38; Vic. Trin. Ch., Fallon and S. Geo. Ch., Austin, Nev., 1938-41; Asst. All Ang. Ch., N.Y.C., 1941-44. Mem. Exec. Coun., Mssy. Dist. Nev.

LASSITER, Arleigh Walter (W.Mo.), 420 So. Fillmore Ave., Maryville, Mo.—P-in-c. S. Oswald's Ch., Fairfax and S. Mary's Ch., Savannah, 1945—b. Memphis, Tenn., Nov. 20, 1920; s. Arleigh Walter Lassiter and Nell (Hunter). H. Sch., Memphis; Un. Kan. City, B.A.; Un. So., B.D., 1945. D—June, 1944, P—May, 1945, Bp. Spencer.*

LATHROP, Carleton Day (Ark.), 215 No. 6th St., Ft. Smith, Ark.—R. S. John's Ch., 1930—b. Leesville, Conn., Apr. 10, 1887; s. Edward S. Lathrop and Dorothy E. (Day). P. D. S., 1925. D—May, 1922, P—Aug., 1924, Bp. Beecher.

M-in-c. S. Luke's Mssn., Pa. and Stdt. P. D. S., 1923-25; P-in-c. Sand Hills Mssn., Neb., 1925-27; R. Chr. Ch., Cape Girardeau, Mo., 1927-30.

LATTA, William Martin (N.C.), 210 E. Wade St., Wadesboro, N.C.—R. Calv. Par., 1940 and 1945—b. Chicago, Jan. 4, 1905; s. Linwood Dozier Latta and Edna (Martin). H. Sch., New Hanover; Duke, B.A., 1926; V. T. S., 1933. D—June, 1932, P—June, 1933, Bp. Darst. m. Elizabeth Hughes Harding, Sept. 17, 1935; c. two. P-in-c. Lumberton and Wrightsville Sound, N.C., 1933-35; R. S. Thos. Ch., Windsor, N.C., 1935-40; Chapl., N.C.N.G., 1935-40; Chapl. U. S. A., 1940-45. Pres. Windsor Rotary Club.

LATTIMORE, Frederick Lincoln (Cal.), 455 Fair Oaks St., San Francisco 10, Cal.—R. Holy Innoc. Ch., 1942—b. San Francisco, Feb. 12, 1915; s. Albert Edward Lattimore and Paula E. (Wick). H. Sch., Palo Alto; Stan., B.A., 1938; G. T. S., 1941. D—June, 1941, P—May, 1942, Bp. Block. Cur. S. Paul's Ch., Carroll St., Brooklyn, N.Y., 1941-42.

LATTIMORE, Paul Lincoln (Cal.), Mellus and Las Juntas Sts., Martinez, Cal.—R. Gr. Ch., 1944—b. San Francisco, Feb. 12, 1915; s. Albert Edward Lattimore and Paula E. (Wick). H. Sch., Palo Alto; Un. Ore., B.S., 1938; Ch. Div. Sch. Pac., B.D. D—Jan., 1944, Bp. Gilbert for Cal.; P—Feb., 1945, Bp. Block.

LAU, Robert Frederick. Died October 5, 1943. For data see Edition 1941.

LAUENBORG, Alford Bruce (S.F.), 18 No. Manatee Ave., Arcadia, Fla.—Vic. S. Edm. Ch., Arcadia and S. Andr. Ch., Boca Grande, 1944—b. St. Louis, Dec. 10, 1909; s. Alford Hansen Lauenborg and Eunice Shelby (Palmatier). H. Sch., Palm Beach Co., Fla.; Un. So., 1943. D—Jan., 1943, Bp. Maxon for S.F.; P—Feb., 1944, Bp. Wing. m. Ruth Rogers, May 20, 1936; c. one. Cur. S. Paul's Ch., Chattanooga, Tenn., 1943-44.

LAWRENCE, Alfred Stratton (N.C.), 303 E. Rosemary St., Chapel Hill, N.C.—R. Emer. Chap. Cross, 1943—b. Essex, Eng., Apr. 15, 1882; s. Henry Newman Lawrence and Frances (King). Colmb., B.A., 1902, M.A., 1905. G. T. S., 1907. B.D., 1908. D—May, 1907, Bp. Greer; P—Dec., 1907, Bp. Horne. m. Elsie Millicent Perkins, Sept. 1909; c. five. In-c. Mssns.: Highlands and Cashier, Valley, N.C. 1907-09; R. S. Jas. Ch., Lenoir, N.C., 1909-10; Hdmstr. Patterson Sch., Legerwood, N.C., 1909-12; R. S. Matt. Ch., Hillsboro, N.C., 1912-17; Chapl. U. S. A., 1918-19; R. All SS. Ch., Concord, N.C., 1919-20; R. Chap. Cross, Chapel Hill, N.C., 1921-43. Dioc. Secy. and Kgstr. Archd. Convoc., Raleigh, 1917-18; Secy. Exam. Chaps.

LAWRENCE, Alfred Stratton, Jr. (La.), 1329 Jackson Ave., New Orleans 13, La.—Asst. R. Trin. Ch., 1946—b. Morgantown, N.C., Aug. 27, 1910; s. Rev. Alfred Stratton Lawrence and Elsie Millicent (Perkins). Va. Episc. Sch., Lynchburg, Va.; Un. N.C., 1931; Un. So., G.D., 1935. D—June, 1935, P—June, 1936, Bp. Penick. m. Alma Lee Roney, Sept. 30, 1938; c. one. P-in-c. S. Jos. Ch., W. Durham, S. Andr. Ch., B. Durham, S. Mark's Ch., Roxboro and Asst. S. Phil. Ch., Durham, N.C., 1936-39; P-in-c. Chr. Ch., Walnut Cove, S. Phil. Ch., Germantown, Trin. Ch., Mt. Airy and Galloway Meml. Ch., Elkin, N.C., 1938-44; Chapl. U. S. A., 1944-46. Bus. Mgr. and Dir. Dioc. Camps and Conferences, Vade Mecum, N.C., 1938-44.

LAWRENCE, Charles Kane Cobb (Me.), 18 Crescent St., Biddeford, Me.—R. Chr. Ch., 1946—b. Lynn, Mass., Jan. 20, 1917; s. Rt. Rev. William Appleton Lawrence and Hannah Codman (Cobb). Milton Acad.; Harv., B.A., 1938; V. T. S., B.D., 1941. D—June, 1941, P—May, 1942, Bp. Lawrence. m. Jean McDowell Hanger, Nov. 22, 1945. Cur. Calv. Ch., Tarboro, N.C., 1941-42; Cur. Trin. Ch., Columbus, Ga., 1942-43; Cur. Gr. Ch., Amherst, Mass., 1943-44; P-in-c. Chr. Ch., Biddeford, Me., 1944-46.

LAWRENCE, Frederick Cunningham (Ma.), 130 Aspinwall Ave., Brookline, Mass.—R. S. Paul's Ch., 1941—b. Cambridge, Mass., May 22, 1899; s. Rt. Rev. William Lawrence and Julia (Cunningham). Milton Acad.; Harv., B.A., 1920; U. T. S., 1921-23; E. T. S., B.D., 1924; Lawr., D.D., 1937. D—May, 1924, P—May, 1925, Bp. Lawrence. m. Katharine Virginia Wylie, Apr. 10, 1928; c. six. Cur. All SS. Ch., Worcester, Mass., 1924-25; Chapl. Episc. Stds. Harv. and Assoc. S. Paul's Cathd., Boston, 1925-27; R. S. Pet. Ch., Cambridge, Mass., 1927-41.

LAWRENCE, Herbert Leigh (Nev.), Goldwater Meml. Hospital, Welfare Is. 17, N.Y.—On Staff City Mssn., 1941—b. Valparaiso, Ind., Sept. 21, 1884; s. Jacob Allen Lawrence and Ida May (Marsh). Pub. Schs., Valparaiso; Un. Valparaiso, B.A.; Hinshaw Conserv. Mus. and Dram. Art., Chicago; Chic. Assoc. in Philos.; Un. Mich., B.A., M.A.; Ex. Spec. Stdt., 1919. D—Dec., 1919, Bp. W. A. Leonard; P—Nov., 1922, Bp. Harris. m. Iva Irene Holm, 1910. In-c. Gr. Ch., Menominee, Mich., 1919-25; Dioc. Dir. Rel. Educ. and P-in-c. Ch. Ascen., Ontonagon, Mich., 1925-29; In-c. S. Mark's Ch., Tonahap, Nev. and Archd. Dist. Nev., 1929-33; Chapl. City Mssn. Soc., N.Y.C., 1935; Loc. Ten. S. Andr. Ch., N.Y.C., 1943. Dioc. Rep. Nat. Conf. of Execs. in Rel. Educ., Episc. Ch.; Mem. Rel. Educ. Assn.; Rep. Mich. Coun. Rel. Educ., all Dio. M.; Supt. Ontonagon Co. Coun. Rel. Educ.; Mem. Coun. Adv.; Chrmn. Dept. Mssns.; Dep. Prov. Syn.; Mem. Prov. Rur. Cmssn., Dist. Nev. Bus., daily newspaper wk. Mus. and Dram. Critic; Prof. and Instr. Un. and T'heol. Sem.; Secy. Assoc., Un. of Mich. Clubs,

11th Dist.; Mem. Nat. Spkrs. Bureau, Nationwide campaign. Knight Templar; Scottish Rite Consistory, 32; Council and Shrine; Chapl. Eastern Star.*

LAWRENCE, James Bolan (Ga.), P.O. Box 72, Americus, Ga.—Retired, 1947.—b. Marietta, Ga., Jan. 2, 1878; s. Robert de Treville Lawrence and Annie Eliza (Atkinson). Un. Ga., B.A., 1898, M.A., 1900, D.D., 1928; G. T. S., B.D., 1904, D.—June, 1903, P.—Dec., 1903, Bp. C. K. Nelson. Asst. Chr. Ch., Macon, Ga., 1904-05; R. Calv. Ch., Americus, Ga., 1905-47. Exam. Chapl., 1907-47; Archd. Albany; Dioc. Secy. Author: "A History of Calvary Church, Americus, Ga., 1858-1902."*

†**LAWRENCE, Rt. Rev. William**. Died November 6, 1941. For data see Edition 1941.

†**LAWRENCE, Rt. Rev. William Appleton**, Dioc. Off., 37 Chestnut St.; Res. 83 Ridgewood Ter., Springfield 5, Mass.—Bp. Dio. W. Ma., 1937.—b. Cambridge, Mass., May 21, 1889; s. Rt. Rev. William Lawrence and Julia (Cunningham). Noble & Greenough, Boston; Harv., B.A., 1911; U. T. S., 1911-12; E. T. S., B.D., 1914; Lawr., D.D. (Hon.), 1929; Amh., D.D., 1937; Amer. Internat. Coll., L.H.D., 1938; Trin., S.T.D., 1938. D.—June, 1914, P.—Apr., 1915, Bp. Lawrence. Con. Bp. Dio. W. Ma., Jan. 13, 1937, Bpp. W. Lawrence, J. D. Perry, Sherrill, Babcock, Moulton, Cook, Dallas, B. Brewster, Bennett, m. Hannah Cobb, June 1, 1921; c. seven. Cur. Gr. Ch., Lawrence, Mass., 1915-16; R. S. Steph. Meml. Ch., Lynn, Mass., 1916-26; R. Gr. Ch., Providence, R.I., 1926-36. Mem. Natl. Coun., 1936; Chrmn. Youth Div. and Chrmn. Fin. Dept., Natl. Coun. Author: "Christian Marriage, pamphlet."

LAW, Harry Mead (W.M.), 108 E. Congress St., Sturgis, Mich.—Retired, 1946.—b. Bungay, Suffolk, Eng., Nov. 18, 1872; s. William Laws and Eliza (Ward). Bungay Collg. Sch., Eng.; Sea.—D.—July, 1911, P.—Oct., 1912, Bp. B. Brewster. m. Rosa H. Ford, Sept. 6, 1913; c. three. R. S. Paul's Ch., E. Toledo, O., 1912-17; R. S. Steph. Ch., Hamburg and In-c. Howell and Brighton, Mich., 1917-20; R. Ch. Epiph., So. Haven, Mich., 1920-25; R. S. John's Ch., Sturgis, Mich., 1925-42; Loc. Ten. Trin. Ch., Marshall, Mich., 1942-46.

LAWS, Herbert Newton. Died August 20, 1941. For data see Edition 1941.

LAWSON, Arthur T. (O.), 31 Melrose Ave., Toronto, Ont., Can.—b. London, Ont., Feb. 24, 1894; s. Walter Boyle Lawson and Mary Violet (MacLean). Trin. Coll., Un. Tor., 1917, B.A.; West. Reserve Un., M.A., 1925; Harv., 1933-34. D.—1917, P.—1918, Archbp. of Huron, m. Allene Louise Andrew, Mar., 1919; c. four. R. S. Thos. Ch., Port Clinton, O., 1924-33.

LAWSON, Le Roy Davis (S.F.), 319 W. Wisconsin Ave., Deland, Fla.—R. S. Barn. Ch., 1947.—b. Los Angeles, Feb. 29, 1916; s. Augustus Le Roy Lawson and Honameta Eudora (Wood). H. Sch., Hollywood, Cal.; Chapman Coll., B.A., 1938; Ch. Div. Sch. Pac., B.D., 1941. D.—July, 1941, Bp. Stevens; P.—July, 1942, Bp. Ludlow. m. Dorothy Ann McDonald, Sept. 28, 1942. Asst. Chapl. Seaman's Ch. Inst., N.Y.C. 1941. Chapl. (Lt.) U. S. B. S., 1941-45; Asst. Min. S. Pet. Ch., St. Petersburg, Fla., 1946-47.

LAWSON, Robert (M.), 220 Maple Ave., Alma, Mich.—R. S. John's Ch., 1943.—b. Lansing, Mich., July 5, 1898; s. Edward Martin Lawson and Mary Alice (Russell). H. Sch., Lansing; Un. Mich., B.A., 1925; E. T. S., 1925-28. D.—June, 1927, Bp. Slattery; P.—Mar., 1928, Bp. H. Page, m. Viola S. Kurrie, June 27, 1925; c. two. P-in-c. S. John's Ch., Durand, Mich.; S. Jas. Ch., Detroit, 1930-34; R. S. Luke's Ch., Ypsilanti, Mich., 1934-38.*

LAWTON, George Thomas (Q.), 308 W. Central Blvd., Kewanee, Ill.—R. S. John's Ch., 1937.—b. Pittsburg, Oct. 8, 1883; s. Thomas Lawrence and Elizabeth B. Lawton. Un. Minn., B.A.; G. T. S., B.D.; Tem., S.T.D., 1917. D.—May, 1910, P.—Apr., 1911, Bp. Edsall, m. Elizabeth H. Wilson, 1910. R. S. Andr. Ch., Minneapolis, Minn., 1911-17; R. Ch. Gd. Shpd., Norwood, O., 1917-37. Historian O. Chapt. Sons Amer. Rev.; O. Chapt. Soc. Colonial Wars; P. Chapt. Patriots and Fndrs. Amer.

LAYCOCK, Russell Dana (Dal.), Box 665, Evanston, Wyo.—P-in-c. S. Paul's Ch., 1947.—b. Racine, Wis., Sept. 8, 1899; s. William Dana Laycock and Minnie (Brew). H. Sch., Racine; Nash., 1928. D.—May, 1927, P.—July, 1928, Bp. Ivins, m. Thelma E. Strodthoff, July 15, 1930; c. three. Vic. S. Pet. Mssn., W. Allis, Wis., 1928-32; Supply, 1932-37; P-in-c. S. John's Ch., Centralia, S. Thos. Ch., Salem, Trin. Ch., Mt. Vernon, Gr. Ch., Greenville and Chr. Ch., Carlyle, Ill., 1937-41; Chapl. U. S. A., 1941-46; Loc. Ten. S. Thos. Ch., Ennis and S. Paul's Ch., Waxahachie, Tex., 1946.*

LAYLOR, Leon Neff (N'k.), 24 Rector St., Newark 2, N.J.—Can. Trin. Cathd., 1944.—b. Norfolk, Va., Apr. 27, 1906; s. George Thomas Laylor and Elenora (Angell). H. Sch., Norfolk; Carroll Coll., 1940; V. T. S., 1943. D.—Oct., 1942, P.—Apr., 1943, Bp. W. A. Brown. D-in-c. Gr. Ch., Alexandria, Va., 1942-43; R. same, 1943-44.

LAYTON, Wilfred (M.), 217 E. 4th St., Flint, Mich.—Asst. S. Paul's Ch., 1946—; Organist-Choirstr. same, 1930.—b. Oct. 2, 1881. D.—June, 1946, Bp. Creighton, m. Stella L. Lombard, Mar. 27, 1932; c. four.*

LEA, William Sentelle (Tenn.), 2505 Kingston Pike, Knoxville, Tenn.—R. S. John's Ch., 1947.—b. Lake Kachees, Wash., Nov. 24, 1911; s. Joseph Marshall Lea and Kitty May (Sentelle). H. Sch., Knoxville; David. Coll., B.S., 1932;

Un. So., B.D., 1935. D.—May, 1935, P.—Dec., 1935, Bp. Maxon, m. Jean Emert, July 10, 1940; c. two. Asst. S. Paul's Par., Chattanooga, Tenn., 1935; R. S. Paul's Ch., Kingsport, Tenn., 1937-40; R. Ch. Adv., Spartanburg, S.C., 1940-44; R. Chr. Ch., Raleigh, S.C., 1944-46; P-in-c. S. Andr. Ch., Maryville, Tenn., 1946-47. Mem. Bp. and Coun. and Chrmn. Dept. Rel. Educ., Dio. Tenn., 1938-40; Chrmn. Dept. Chr. Educ., 1941-44; Mem. Exec. Coun., 1941-44; Mem. Stndg. Com., 1942-43; Exam. Chapl., 1943-44; Dep. Gen. Conv., 1943; Chrmn. Army and Navy Cmsn., 1944, all Dio. U.S.C. City Ed.: "Maryville Daily Times," 1946-47.

LEABO, Mack Ellington (Kan.), 201 No. 7th St., Leavenworth, Kan.—P-in-c. S. Paul's Ch., 1944.—b. Excelsior Springs, Mo., Apr. 7, 1915; s. Freeman Leabo and Carrie Belle (McCann). H. Sch., Excelsior Springs; Warrensburg St. Tchrs. Coll., B.S., 1940; S.-W. T. S.; Ch. Div. Sch. Pac. D.—Oct., 1943, P.—June, 1944, Bp. Spencer. Chapl. Lawr. Hall, Chicago, 1941; Asst. in Rel. Educ. and Young People's Adviser, S. Mark's Ch., Berkeley, Cal., 1942-43; M-in-c. Trin. Ch., Lebanon, Mo., 1943-44.

LEACH, David LeRoy (W.Va.), 122 Rosemont Ave., So. Charleston 3, W.Va.—P-in-c. S. Luke's Ch., 1943.—b. Waterford, Ont., May 22, 1883; s. Albert Franklin Leach and Serena (Pickhaver). Pub. Sch., Waterford, Un. Buffalo; DeLancey Div. Sch.; Sea., B.D. D.—Oct., 1914, P.—Nov., 1915, Bp. W. D. Walker, m. Carrie Viola Knight, Dec. 29, 1909; c. three. R. S. John's Ch., Honeoye Falls, N.Y.; Trin. Ch., Warsaw, N.Y.; Cur. S. Paul's Cathd., Buffalo, N.Y.; R. S. Mark's Ch., Buffalo, N.Y., 1918-29; S. Thos. Ch., Rochester, N.Y., 1929-31; R. S. Pet. Ch., Dansville and Trin. Ch., Canaseraga, N.Y., 1931-41; P-in-c. Gr. Ch., Elkins, W.Va., 1941-43. Dioc. Bd. Mssns., 1927-31; Exec. Coun., 1931-35; Dep. Prov. Syn., 1934-35; Dean Genesee Valley Dnry., 1937-39.

LEACH, Floyd Swallow (Conn.), Noroton, Conn.—R. S. Luke's Ch., Darien, 1925.—b. Chinchilla, Pa., May 2, 1876; s. Freeman Leach and Minerva Arvilla (Swallow). West. Un., B.A., 1903; Hart. Theol. Sem., 1903-04; Ya. Div. Sch., 1904-05; Ya., M.A., 1905; G. T. S., 1905-06, B.D., 1909; N.Y. Sch. Philan., 1909; N. Y. U., Ph.D., 1911. D.—June, 1906, P.—Jan., 1907, Bp. Talbot, m. Harriett Burr Mann, Sept. 4, 1907. Asst. Chapl. Messiah, N.Y.C., 1906-07; Chapl. Branch Workhouse, Riker's Is. and Riverside Hosp., N.Y.C., 1907-11; Asst. Supt. S. Luke's Hosp., N.Y.C., 1911-15; Exec. Secy. Soc. Serv. Cmsn., Dio. N.Y., 1915-18; Asst. S. Thos. Ch., N.Y.C., 1918-23; R. Trin. Ch., Grantwood, N.J., 1923-25. Dep. Prov. Syn., 1919-22 and 1922-23; Bd. Rel. Educ., N.Y., 1921-23; Bd. Soc. Serv. Dio. N'k., 1923-25.

LEACH, Frederick Barnby (S.F.), 204 So. Himes St., Tampa 6, Fla.—Retired, 1941.—b. Fairfield, Vt., July 12, 1868; s. Noah Parker and Ida May Leach. Un. Vt.; G. T. S. D.—June, 1897, P.—July, 1899, Bp. Hall, m. Glenna Maude Baker, June 8, 1901. R. Gr. Ch., Shelton, Vt., 1899; S. Ann's Ch., Richford, Vt., 1901; S. Thos. Ch., Brandon, Vt., 1913; R. Chr. Ch., Montpelier, Vt., 1916-20; Asst. to Supt., Seaman's Ch. Inst., N.Y.C., 1920-25; Supt. Seaman's Ch. Inst., Tampa, Fla., 1925-41. Dep. Gen. Conv., 1916, 19; Secy. Bd. Land Agts., 1916-20; Secy. Bd. Rel. Educ., 1915-20.*

LEACH, James Ernest (Colo.), Box 1011, Gunnison, Colo.—Vic. Gd. Samar. Ch., 1946.—b. Cullingworth, Eng., Mar. 12, 1898; s. Timothy Leach and Emma (Parratt). Pvt. Tuition; Bp.'s Coll., T.D., 1929. D.—Mar., 1929, P.—May, 1928, Bp. of Sask., Can. m. Mary Neil Nelson, May 24, 1918; c. two. Served in Can., 1929-36; Served in Eng., 1936-42; Chapl. Brit. Army, 1942-46. Ed.: "Tony and Essays in Adventure," for B.B.C.

LEACH, Wilbur Cleon (W.N.C.), Holy Cross Ch., Valle Crucis, N.C.—P-in-c. Watuga and Ashe Co. Mssns., 1942.—b. New York City, Oct. 25, 1914; s. Samuel Brenton Leach and Lillian (Orme). H. Sch., Leonardo, N.J.; Un. N. C., A.B., 1938; G. T. S., 1941. D.—June, 1941, P.—Dec., 1941, Bp. Washburn, m. Ruth Colvard Hill, June 21, 1941; c. one. Loc. Ten. S. John's Ch., Dover, N.J., 1941.*

LEACHER, John (U.), Benicia, Cal.—Retired, 1938.—b. Lelant, Cornwall, Eng., Feb. 28, 1870; s. John Leacher and Amelia (Mills). Ham., B.A.; Br., M.A.; Sea., B.D., 1904; Camb., B.D., 1909. D.—May, 1904, P.—Dec., 1904, Bp. Edsall, m. Maggie Dell Lawton, Apr. 24, 1906; c. four. Montevideo, Minn., 1904; Janesville, Minn.; Pascoag, R.I., 1909-10; Riverside, R.I., 1910-15; Brewster, Wash., 1915-16; Pomeroy, Wash., 1916-19; Mssy., Belt, Mont., 1919-20; Ft. Benton, Mont., 1920-22; R. S. Andr. Ch., Eureka, Utah, 1922-24; P-in-c. S. Pet. Mssn., Salt Lake City, All Souls' Mssn., Garfield, S. Andr. Mssn., Eureka and Chapl. S. Mary's Hosp., Salt Lake City, 1924-28; Loc. Ten. S. Mary's Ch., Winnemucca, Nev., 1929-30; Loc. Ten. Pampa, Shamrock and Berger, Tex., 1930; Trin. Ch., Roosevelt, Utah, 1930-38.

LEACHMAN, Charles Tresilian (Sac.), 515 2nd St., Woodland, Cal.—R. S. Luke's Ch., 1943.—b. Dublin, Ire., July 22, 1886; s. Livingston William Leachman and Hester Anne (Tresilian). Clonskeagh, Ire.; Ch. Div. Sch. Pac., 1919. D.—June, 1919, P.—Dec., 1919, Bp. W. F. Nichols, m. Margaret Wilson, Apr. 7, 1931; c. two. R. S. Jas. Ch., Centerville, Cal.; Calv. Ch., Santa Cruz, Cal.; In-c. Ch. Our Sav., Mill Valley, Cal.; R. Chr. Ch., Eureka, Cal.

LEAKE, Robert Elsworth (S.O.), St. Alban's Ch., Bexley, Columbus 9, O.—R. S. Alb. Ch., 1939.—b. New Straitsville,

O., July 6, 1908; s. Robert H. Leake and Ellen Virginia (Vernon). Pub. Schs., New Straitsville; O. Un., B.A., 1931, M.A., Psych., 1933; E. T. S., B.D., 1936. D—June, 1936, P—May, 1937, Bp. Hobson, m. Carolyn Kernochan Howbert, July 1, 1937; c. two. R. Gr. Ch., Pomeroy and M-in-c. S. Pet. Ch., Gallipolis, O., 1936-39.

LEAKER, Arthur William (R.I.), Holcomb House, Arcadia, Hope Valley, R.F.D., R.I.—D-in-c. Rur. Mssns., 1945—b. Weston-Super-Mare, Somersetshire, Eng., Nov. 3, 1898; s. William Thomas Leaker and Sarah Ann (Slocomb). Windsor Collt. Inst.; Ont. Coll. of Art; Stud. under Priests, R.I. D—Oct., 1945, P—Aug., 1946, Bp. Perry, m. Eileen May Joyner, July 23, 1921; c. two. Can. Army, 1916-19; Photo-Engraver, 1923-44.

LEALTAD, Alfred Henry (Minn.), 1471 E. 109th St., Los Angeles 2, Cal.—Retired, 1934—b. Spanish Town, Jamaica, B.W.I., Mar. 29, 1863; s. Robert Henry Lealtad and Sarah Jane (Taylor). Lady Mico Inst.; W. T. S., 1891. D—May, 1891, P—May, 1892, Bp. McLaren, m. Ida Bradford Deaver, June 28, 1894. S. Thos. Ch., Chicago; S. Phil. Ch. and S. Thos. Mssn., St. Paul, 1905-34.*

LEAO, José Brasilense (S.Bra.), Ivo Ribeiro, R.G.S., Braz.—P-in-c. Ch. Epiph.—D—Oct., 1908, P—July, 1910, Bp. L. Kinsolving, Ch. Crucified, Bagé, R.G.S., Braz.; In-c. Med. Par., Santa Maria, R.G.S., Braz.; R. Ch. Redemp., São Gabriel, R.G.S., Braz.*

LEARNED, Leslie Elias. Died February 26, 1946. For data see Edition 1941.

LEATHER, Jack (Be.), 1 Garden St., Cambridge, Mass.—Asst. Chr. Ch., 1947—b. Leigh, Eng., Aug. 8, 1917; s. Frank Leather and Mary Alice (Halliwell) H. Sch., Manticoke; Buc., B.A., 1940; V. T. S., B.D., 1943; U. T. S., D—Jan., 1943, P—July, 1943, Bp. Sterrett, m. Alice Fregans Banker, June 4, 1944. Vic. S. Pet. Ch., Plymouth and S. Andr. Ch., Alden, Pa., 1943; Asst. S. Steph. Ch., Wilkes-Barre, Pa., 1943-44; Chapl. U. S. N. R., 1944-46; Asst. Min. Chr. Ch. Cathd., Hartford, Conn., 1946.

LEATHERBURY, Douglas Bagwell (Fla.), 2941 Ionic Ave., Jacksonville 5, Fla.—R. S. Mark's Ch., 1922—b. Onancock, Va. Aug. 11, 1895; s. Edward Leatherbury and Margaret Robinson (Bagwell). Milit. Prep., Sewanee, 1916-18. D—Aug., 1918, Bp. Saphore for Tenn.; P—Sept., 1919, Bp. Weed, m. Sarah Hayes, June 7, 1921; c. two. Cur. S. John's Par., Jacksonville, Fla., 1919-22.

LEATHERBURY, John Raymond (Har.), 806 13th St., Altoona, Pa.—R. S. Luke's Ch., 1940—b. Baltimore, Sept. 1, 1908; s. Paul Edward Leatherbury and Mary Ann (McCormick). Robert E. Lee Prep.; Baltimore City Coll.; Un. Va., B.A., 1930; G. T. S., 1933. D—Apr., 1933, P—Dec., 1933, Bp. Helfenstein, m. Hester Louise Hoffecker, Sept. 5, 1940; c. two. R. S. Matt. Par., Sparrows Pt., Md., 1933-40; Chapl. to Bp. Md., 1937-40. Mem. Dept. Youth, 1935-40; Del. Prov. Syn., 1938-39; Bd. Rel. Educ., 3rd Prov., 1938-39; Md. Debt. Cmssn., 1939-40; Secy. Stndg. Com., 1942—; Mem. Exec. Coun.; Vice-Chrmn. Dept. Prom.; Chr. Retreat Com.; Mem. Pension Fund Cmssn.; Archd. Youth Cmssn.; Forw. Serv. Com.; Dioc. Endowment; Dep. Gen. Conv., 1946; Hon. Can. S. Steph. Cathd., Harrisburg, Pa.

LEAVELL, Charles Grubbs (W.N.C.), 401 So. King St., Morganton, N.C.—R. Gr. Ch., Morganton and P-in-c. S. Mary's Ch., Quaker Meadows, 1942—b. Louisville, Ky., Feb. 6, 1906; s. Hugh Nelson Leavell and Hallie Virginia (Rodman). H. Sch., Louisville; Un. Va., B.S., 1927; V. T. S., B.D., 1930; Western Ky. St. Tchrs. Coll., 1930-31. D—Dec., 1929, P—June, 1930, Bp. Woodcock, m. Mary Lillian McMurdo, June 7, 1930; c. three. R. Chr. Ch., Bowling Green and Chapl. Episc. Stds. W. Ky. St. Tchrs. Coll., 1930-33; R. Lynnwood Par., Gr. Ch., Lynnwood, Ch. Gd. Shpd., Rocky Bar, S. Steph. Ch., Yancy and Dean Archdry; Blue Ridge, 1933-36; R. Wash. and Montross Pars., S. Mary's Ch., Colonial Beach, S. Pet. Ch., Oak Grove and S. Jas. Ch., Montross, Va., 1936-39; R. Lloyd and Wash. Pars., All SS. Ch., Norton and S. Mark's Ch., Dante, Va., 1939-42. Exam. Chapl., 1942—; Mem. Exec. Bd., 1942; Mem. Youth Cmssn., 1942—; Chrmn. same, 1944-45; Mem. Exec. Coun. and Chrmn. Dept. Prom., 1944-47; Dir. Youth Camp, 1945, 46; Mem. Stndg. Com., 1946—; Dep. Gen. Conv., 1946, all Dio. W.N.C. Mem. Patterson Sch. Bd., 1942—. Temporary Ed.: "Highland Churchman," 1945.

LECKONBY, George Barrett (A.), St. John's Ch., Stockport, N.Y.—R. Ch. S. John Evang., Stockport, M-in-c. S. Barn. Ch., Stottville and Trin. Ch., Claverack, 1939—b. Troy, N.Y., May 5, 1886; s. William Leckonby and Anna (Barrett). S. John's Sch., 1909-12; V. T. S., 1912-14. D—June, 1914, P—Dec., 1914, Bp. Woodcock, m. Katherine Lily Bader, July 8, 1914; c. three. Actg. Chapl. Staff N.Y.C. Msn. Soc., several summers; Mssy-in-c. Morganfield, Ky.; Secy. and Vice-Pres. N.Y. Loc. Asscn. Brotherhood S. Andr.; R. Trin. Ch., Owensboro and M-in-c. Mssns.: Central City and Simmons, Ky.; R. S. Paul's Ch., Greensville, O.; R. Trin. Ch., Watervliet, N.Y., 1922; R. Free Ch. Ascen., Troy, N.Y., 1922-39.

LEZAN, Christosote Oscar Marc (Haiti), Bigonet, Léogâne, Haiti—P-in-c. Ch. The Good News, Cormiers, 1944. b. Cayes, Dec. 13, 1911; s. Oscar Paul Ledan and Marie Rose Agnes (Castaing). Lycée Philippe Cyrenien; Tippenhauer Coll., 1933; Sem. S. Jacques, Port-au-Prince, Haiti. D—June, 1943, Bp. Carson; P—Mar., 1944, Bp. Voegeli.

Asst. Min. Holy Trin. Cathd., Port-au-Prince, Haiti, 1943; Vic. S. Matt. Ch., Grande Riviere, Haiti, 1943-44.

LEDGER, John Thomas (Nev.), 325 Flint St., Reno, Nev.—R. Trin. Ch. and Archd. Reno, 1946—b. Phila., Sept. 1, 1901; s. William Henry Ledger and Mary Jane (Rodgers). Un. Pa., 1931; Nash., P. D. S., B.Th., 1931. D—June, 1930, Bp. Garland; P—May, 1931, Bp. Taitt, m. Clara Kathryn Oelschlager, June 13, 1931; c. two. Asst. S. John's Free Ch., Kensington, Phila.; Can. Cathd. S. John Evang., Spokane, Wash., 1931-32; R. Gr. Ch., Ellensburg, Wash., 1932-37; R. S. Paul's Ch., Jersey City and Archd. Hudson Co., N.J., 1937-46. Chrmn. Field Dept.; Mem. Bd. Mssns. and Ch. Ext.; Mem. Bd. Youth Consultation Serv.; Alt. Gen. Conv.; Mem. Cathd. Chapt., all Dio. N.k. Warden S. Kath. Home for Unmarried Mothers; Mem. Exec. Bd. Chr. Hosp., Jersey City, N.J.

LEE, Baker P. Died December 14, 1942. For data see Edition 1941.

LEE, Barr Gifford (Sac.), Route 1, Box 474, Roseville, Cal.—Archd. Emer., 1940—b. Tumwater, Thurston Co., Wash., Aug. 17, 1870; s. George Washington Lee and Delight Swift (Baldrige). Ch. Div. Sch. Pac., 1900. D—Aug., 1897, P—June, 1900, Bp. Kendrick, m. (1) Ida May Prindle (dec.), June 11, 1902; (2) Emily Mary Kathleen Graydon Eaton, June 1, 1939. Mssy, Williams, Ariz., 1897; Jerome, Ariz., 1900-01; Bisbee, Ariz., 1901-02; Vic. All S. Chap., San Diego, Cal., 1902-03; Mssy, S. Pet. Ch., San Pedro, Cal., 1903-05; R. S. Paul's Ch., Salem, Ore., 1905-13; R. Bp. Scott Sch., Yamhill, Ore., 1913-14; Asst. S. Steph. Pro-Cathd., Portland, Ore., 1914-15; Vic. S. Geo. Ch., Roseburg, Ore., 1915-18; Gen. Mssy. Dio. Sac., 1918-21; Archd. Dio. Sac., 1921-40. Mem. Stndg. Com., Dio. Ore., 1910-15; Dep. Gen. Conv., 1910, 22, 31. Ed.: "Oregon Churchman," 1908-18.

LEE, Clarence Ling Tong (Cal.), 966 Clay St., San Francisco 8, Cal.—P-in-c. True Sunshine Mssns., San Francisco and Oakland, 1944—b. Toy Shan, Kwang Tung, China, Oct. 28, 1903; s. Loy Gim Lee and Sue Lun (Gin). Loong Kung Sch.; Un. Brit. Coll.; Anglican Theol. Coll., 1931. D—May, 1931, P—Mar., 1933, Bp. Schofield, m. Edith Lois Koo, Sept. 18, 1926; c. three. Serv. in Can., 1931-44.

LEE, Edmund Jennings (S.Va.), Chatham, Va.—R. Chatham Hall Ch. Sch. for Girls, 1928—b. Shepherdstown, W.Va., Sept. 5, 1877; s. Edmund Jennings Lee and Rebecca Lawrence (Rust). Un. Va., M.A., 1897; V. T. S., 1900. B.D., 1911, D.D., 1928. D—June, 1900, P—Sept., 1901, Bp. Peterkin, m. Lucy Mitchell Chaplin, 1911; c. three. Mssy. Anking Sta., China, 1902-27; R. Emm. Ch., Chatham, Va., 1928-38.

LEE, Frederick Crosby (Roch.), 68 Ashland St., Rochester 7, N.Y.—R. S. Andy. Ch., 1915—, Hon. Can. to Ordinary, 1944—b. Utica, N.Y., Feb. 5, 1878; s. Rev. Charles Follen Lee and Cordelia (Moore). Boston Latin Sch.; Linc. Acad., New Castle, Me.; Bow. B.A., 1900; G. T. S., S.T.B., 1903. D—June, 1903, Bp. Hall, P—May, 1904, Bp. Codman, m. Grace Emma Dean, June 30, 1908. Secy. and House Chapl. Bp. Me., 1903-04; Cur. S. Sav. Ch., Bar Harbor and Vic. Ch. Our Father, Hulls Cove, Me., 1904-06; Chapl. and Instr. S. Mary Sch., Knoxville, Ill., 1906-08; Mssy, Rumford, Me., 1908-15; Secy. and Rgrstr. Dio. Roch., 1931-44. Asst. Secy. Dio. Me., 1902-06 and 1913-14; Exec. Secy. Dept. Mssns., 1921-32; Mem. Exec. Coun., 1922-25, 1926-29 and 1930-31; Dioc. Rep. Joint Dioc. S.S. Lesson Bd., both Dio. W.N.Y., 1924-31, Dio. Roch., 1931—; Dioc. Rep. Mssn. Com. 2nd Prov., Dio. W.N.Y., 1928-31, Dio. Roch., 1931—; Mem. Eccles. Court, Dio. W.N.Y., 1922-31, Dio. Roch., 1931—; Mem. and Secy. Exec. Coun., 1931-34; Secy. Dept. Mssns., 1931-34; Mem. Dep. Fin., 1931-34, all Dio. Roch.; Dep. Prov. Syn., 1926, 1929-37; Secy. Marital Relations Court, Roch., 1931-34; Mem. Com. Ch. Pens. Fund, 1934-39; Dep. Gen. Conv., 1934, 37; Mem. Stndg. Com., 1936-40; Prov. Dep. Gen. Conv., 1940. Trust. Ch. Home, Roch., 1916—.

LEE, Harry Beekman (SanJ.), 314 No. Wilson St., Modesto, Cal.—R. S. Paul's Ch., 1944—b. Pueblo, Colo., Aug. 13, 1903; s. Harry L. Lee and Felicia H. (Livingston). Un. Redlands, B.A.; Un. Cal.; Ch. Div. Sch. Pac., 1929. D—Apr., 1929, P—May, 1930, Bp. Stevens, m. Grace L. Rees, June 27, 1931; c. one. Vic. S. Steph. Ch., Beaumont, Cal., 1929-34; Vic. and R. Trin. Ch., Escondido, Cal., 1934-44; Prof. Philos., Modesto Jr. Coll., 1945-46.

LEE, Henry Bedinger (Md.), St. Mary's Rectory, R.F.D., Emmorton Rd., Edgewood, Md.—R. S. Mary's Ch., 1944—b. Fauquier Co., Va., Jan. 22, 1880; s. Rev. Henry Bedinger Lee and Lucy Johnston (Marshall). Un. Va., 1896-98; V. T. S., 1899-1902. D—June, 1902, Bp. Peterkin for Va.; P—Jan., 1904, Bp. Gibson, m. Sue Kent Rust, June 8, 1904; c. two. Asst. to Rev. N. P. Dame, Winchester, Va., 1902-03; Fairfax Court House, Va., 1903-04; S. Thos. Ch., Homestead, Baltimore, 1904-10; R. S. Paul's Ch., Weston, W.Va., 1910-18; R. Trin. Ch., Towson, Md., 1918-44. Dean N.W. Convoc., W.Va., 1916; Secy. Dio. W.Va., 1917; Exam. Chapl., 1925-46; Chrmn. Com. In-c. Md. Dioc. Libr., 1931—, Ed.: "Church News," W.Va. Dioc. Paper.

LEE, Henry Bronson (C.N.Y.), 813 Herkimer St., Utica 4, N.Y.—P-in-c. S. Paul's Ch., Utica and S. Andr. Ch., Trenton, 1942—b. Memphis, N.Y., Nov. 10, 1894; s. Frank Lee and Harriett (Taylor). D—June, 1934, P—June, 1936, Bp. Coley, m. Jennie May West, Sept. 24, 1920; c. three. In-c. S. Phil. Ch., Syracuse, N.Y., 1934-42.*

LEE, James Keith Marshall (O.), 1936 4th St., Cuyahoga Falls, O.—R. S. John's Ch., 1943.—b. Charlottesville, Va., May 28, 1893; s. Rev. Henry Bedinger Lee and Lucy Johnston (Marshall). Un. Va. B.S., V. T. S., 1919. P.—June, 1920; b. one D-in-c. B.S. m. Julia Aline Bird, Sept. 8, 1920; c. one D-in-c. Bowling Green, Va., 1919-20; R. Blackstone, Va., 1920-22; R. S. Paul's Ch., Newport News, Va., 1922-43; S. Andr. Ch., Hilton Village, Va., 1928-33.

LEE, Lenoir Valentine (Fla.), 1846 Elizabeth Pl., Jacksonville 5, Fla.—R. Ch. Gd. Shpd., 1944.—b. Richmond, Va., June 27, 1893; s. John Pitt Lee and Kate Warden (Hunt). Pub. Sch.; S. Andr. Sch., Richmond; Rich. Coll., B.A., 1913; Rice Inst., M.A., 1922; V. T. S., 1916. D.—June, 1916, Bp. W. C. Brown; P.—June, 1917, Bp. Gibson. m. Margaret Louise Clendon, Dec. 26, 1917; c. five. Asst. Min. S. Paul's Ch., Richmond, Va., 1916-19; M-in-c. Ch. Redeem., Houston, Tex., 1919; R. S. Dav. Ch., Austin, Tex., 1924-28; R. Ch. Incarn., Dallas, Tex., 1928-44.*

LEE, Martin Dennis (C.N.Y.), 70 Cayuga St., Seneca Falls, N.Y.—R. Trin. Ch., Seneca Falls and P-in-c. S. Steph. Ch., Romulus, 1947.—b. New York City, Dec. 29, 1912. B.S., 1934; E. T. S., B.D.(cl.), 1941. E.—June, 1941, P.—Dec., 1941, Bp. Peabody. m. Winona E. Frye, June 19, 1943. Cur. Emm. Ch., Norwich, N.Y., 1941-42; R. Chr. Ch., Jordan and P-in-c. Emm. Ch., Memphis, N.Y., 1942-47.

LEE, Ralph Lewis (S.O.), 938 Lakeside Dr., Birmingham, Mich.—D—Feb., 1924, P.—June, 1926, Bp. T. I. Reese.*

LEE, Richard Henry (Sw.Va.), Amherst, Va.—R. Lexington Par., Amherst Co., 1943.—b. Charlottesville, Va., Aug. 4, 1897; s. Rev. Henry Bedinger Lee and Lucy Johnston (Marshall). H. Sch., Charlottesville; Geo. Wash. Un. Law Sch., 1923; V. T. S., 1926. D.—June, 1926, Bp. B. D. Tucker; P.—June, 1927, Bp. Thomson. m. Susie Sandford Glass, Sept. 9, 1926. R. Lynhaven Par., Va., 1926-29; R. Pruden Par., Va., 1929-33; R. Luray Par., Va., 1940-43.

LEE, Richard John (C.), 114 E. 1st St., Hinsdale, Ill.—R. Gr. Ch., 1922.—b. London, Ont., Aug. 8, 1891; s. Edward Lee and Sarah A. (Taylor). London Coll.; West. Un., London, B.A.; Huron Coll. D.—1916, P.—1917, Bp. of Ont. Rec'd Nov. 1917, by Bp. C. Williams. m. Mary A. Page Channer, May 18, 1921. R. Chr. Ch., Adrian, Mich.

LEE, William Byrd, Jr. (Ala.), 126 E. Magnolia St., Auburn, Ala.—R. Ch. Holy Innoc., 1927.—b. Gloucester, Va., Feb. 1, 1888; s. Rev. William Byrd Lee and Jane Blackburn (Kownsler). Episc. H. Sch.; W. & M.; V. T. S. D.—June, 1915, P.—June, 1916, Bp. Gibson. m. Mary Alexander Seddon, Oct. 27, 1920; c. four. R. S. Paul's Par., Hanover, Va., 1915-17; Chapel. (Capt.) A. E. F., 1917-19; R. Chr. Ch., Blacksburg, Va., 1919-23; S. Bride's Par., Norfolk, Va., 1923-26.

LEE, William Colin (N.Y.), St. Mark's Rectory, Mt. Kisco, N.Y.—R. S. Mark's Ch., 1945.—b. Belfast, No. Irel., Oct. 18, 1895; s. Rev. Robert Samuel Lee and Mary (Mackay). Bangor Coll., Irel.; London, Litt.B., 1916, Litt.D., 1927; Reform. Episc. Sem., B.D., 1921; Pr. Theol. Sem., 1924. D.—June, 1940, P.—Dec., 1940, Bp. Taitt. m. Helen Elizabeth Hebard, Oct. 18, 1932; c. three. Form. Min. in Reform. and Presby. Chs.; Vic. S. Anne's Chap., Willow Grove, Pa., 1939-42; R. S. Mary's Ch., Ardmore, Pa., 1942-45.*

LEECH, Charles Reid (Dal.), 1000 Burma Ave., Wake Village, Tex.—Vic. Ch. Gd. Shpd., Wake Village, S. Mark's Ch., Mt. Pleasant and Chr. Ch., Clarksville, 1946.—b. Phila., Mar. 30, 1913; s. Charles Sherman Leech and Margaret Owens (Reid). H. Sch., Ridley Park, Pa.; Harv., B.A., 1934; Crozer Theol. Sem., B.D., 1937. D—Oct., 1946, Bp. C. A. Mason. m. Mary Deme Cory, June 22, 1940; c. two. Form. Bap. Min., 1937-46.

LEECH, Frederick Walter (O.), 1664 Glenmont Ave., Akron 1, O.—R. S. Pet. Ch., 1942.—b. Phila., Mar. 8, 1908; s. Joseph W. and Anna W. Leech. Norm. Sch., Eau Claire, Wis.; Tem.; P. D. S., S.T.B., 1933. D.—June, 1933, P.—Dec., 1933, Bp. Taitt. m. Katharine Marie Hall, Feb. 19, 1938; c. two. Asst. Vic. Gr. Chap., N.Y.C., 1933-35; Asst. S. Andr. Ch., Ann Arbor, Mich. and Chapel. Episc. Stds. Un. Mich., 1935-42.

LEEL, Charles William Champion (W.Tex.), Uvalde, Tex.—R. S. Phil. Ch. and In-c. Assoc. Mssns., 1932.—b. Liverpool, Eng., Apr. 16, 1907; s. Charles C. Leel and Edith (Champion). H. Sch., San Antonio, Tex.; S. Steph., 1933; Colomb., B.A.; V. T. S., B.D., 1932. D—Aug., 1931, P.—June, 1932, Bp. Capers.*

LEEMAN, Judson Sheppard (Minn.), Pinedale, Wyo.—P-in-c. S. Andr. Ch. in-the-Pines, Pinedale, Ch. S. Hubert-the-Hunter, Bondurant and Ch. S. John Bap., Big Piney, 1946.—Physician and Surgeon, Sublette Co., 1946.—b. Duncan, Okla., Sept. 26, 1909; s. Edwin Jerry Leeman and Alice Richardson (Herring). H. Sch., Duncan, Okla. and Dallas, Tex.; Phil. Un.; Un. Okla., B.A.; G. S., 1935; Un. Minn. Sch., M.D., 1940, M.D., 1941. D—Apr., 1935, Bp. A. W. Knight for Ok. P—Oct., 1935, Bp. Casady, Cur. Trin. Ch., Tulsa, Okla., 1935-36; Asst. S. Paul's Ch. on-the-Hill, St. Paul, 1936-37; P-in-c. S. Pet. Ch., Port Chester N.Y., 1942-43; Chapel. U. S. N., 1943-46.

LEEMING, Frank Clifford (N.Y.), 137 No. Division St., Peekskill, N.Y.—Fndr. and Hdmstr. S. Pet. Sch., 1938.—b. Lancashire, Eng., July 5, 1899; s. Joshua Leeming and Sarah

Ann (Breakwell). Bethany Prep. Sch. and Coll.; Un. Va.; Bp. Body Conserv. G. F. S., S.T.B. 1930. D—Apr., 1930, Bp. Helfenstein; P—Nov., 1930, Bp. Lloyd for Md. m. Margaret Adams Reeder, Nov. 24, 1932; c. four. Cur. Trin. Ch., Ossining, N.Y., 1930-32; Ch. Ch., Bordentown, N.J., 1932; R. S. Pet. Ch., Peekskill, N.Y., 1935-41.

LEFFINGWELL, Alsop. Died January 11, 1943. For data see Edition 1941.

LEFFLER, John Compton (Cal.), 1750 Van Ness Ave., San Francisco 9, Cal.—R. S. Luke's Ch., 1940.—b. No. Ridge, N.Y., May 26, 1900; s. Rev. John Ford Leffler and Lena May (Compton). H. Sch., Buffalo, N.Y.; Westl., B.S., 1921; Ch. Div. Sch. Pac., B.D., 1939, D.D., 1946. D—Oct., 1928, Bp. Brent; P—Apr., 1929, Bp. Ferris. m. Faith Gillies, Jan. 28, 1924; c. three. Form. Meth. Min., 1922-27; Asst. S. Paul's Ch., Rochester, N.Y., 1927-29; R. S. John's Ch., Ross, Cal., 1929-40; Instr. Homiletics, Ch. Div. Sch. Pac., 1937-40. Secy. Stndg. Com., 1937—; Exam. Chapel., 1940, Pres., 1945—; Dep. Gen. Conv., 1940, 43, 46; Pres. San Francisco Coun. Chs., 1942-45. Dir. Intern. Inst., S.F., 1940; Dir. Family and Child. Agency, 1943—; Mem. Mayor's Com. Civic Unity, 1945—.

LEHMAN, Gustave Ambrose Charles (Colo.), 2305 So. Fillmore Ave., Denver 10, Colo.—Vic. S. Mary Ch., 1927.—b. Helena, Mont., Mar. 16, 1874; s. Charles William Lehman and Caroline (Bach). Nash., B.D., 1896. D—May, 1896, P—Oct., 1897, Bp. Nicholson. Min. S. Paul's Ch., Columbus, Wis., 1896-97; Asst. Holy Cross Ch., N.Y.C., 1897-98; Holy Trin. Ch., Pueblo, Colo., 1899-1905; R. Ch. Ascen., Pueblo, 1905-08; P-in-c. S. Jas. Ch., Pueblo, Colo., 1908-17; R. Calv. Ch., Golden, Colo., 1917-26; Vic. Transfig. Ch., Evergreen, Colo., 1926-27.

LEHN, John Henry (Be.), 100 Windsor St., Reading, Pa.—R. S. Mary's Ch., S. Luke's Ch. and Ch. S. Phil-the-Deacon, 1943.—b. York, Pa., June 2, 1897; s. William Henry Lehn and Fannie Elizabeth (Keesey). Pub. Schs., York; S. John's Luth. Par. Sch.; Gettysburg Coll., B.A., 1920; Luth. Theol. Sem., Gettysburg Coll., B.D., 1923. D—Dec., 1928, P—June, 1929, Bp. Sterrett. m. Violet Miriam Shenk, Oct. 3, 1925; c. two. P-in-c. S. John's Ch., Ashland, Pa., 1929-38; P-in-c. Chr. Ch., Frackville, Pa., 1930-42; P-in-c. Ch. Holy Apos. St. Clair, Pa., 1938-43.

LEIGHTON, Joseph Alexander (S.O.), 817 Oxford St., Worthington, O.—Prof. Emer. Philos., O. St. Un., 1941.—b. Orangeville, Ont., Dec. 2, 1870; s. James Leighton and Jane (Speers). H. Sch., Orangeville, Toronto, B.A., 1891; Cor., Ph.D., 1894; E. T. S., B.D., 1896; Hob., LL.D., 1913. D—May, 1896, Bp. H. C. Potter; P—Jan. 1898, Bp. W. D. Walker. m. Gager Brown, Nov. 23, 1932; c. two. Prem. and Medalist Trin. Coll. Tor., 1890-91; Fellow Cor., 1891-94; Edict. Fellow Harv. Div. Sch., 1896; Fellow A.A.A.S.; Prof. and Chapel. Hob., 1897-1910; Un. Cal., 1928, 37; Un. So. Cal., 1928, 29; Un. Utah, 1932; Head Dept. Philos., O. St. Un., 1910-41. Mem. Amer. Philos. Assn. (Vice-Pres.); Amer. Psych. Assn.; Amer. Acad. Polt. and Soc. Sc.; Off. 6 Intl. Congress Philos., 1926; Chrmn. Com. on Place of Faculties in Un. Govt.; Amer. Assn. Un. Pros.; Prin. author, Report Com. which has had a wide influence; Visiting Prof. Phil. Stan., 1925; Pres. Amer. Philos. West. Div., 1937-38. Author: "Typical Modern Conception of God," 1901; "Jesus Christ and the Civilization of Today," 1907; "The Field of Philosophy," 1918, 19, 23, 39; "Man and the Cosmos," 1922; "Religion and the Mind of Today," 1924; "The Individual and the Social Order," 1926; "Individuality and Education," 1928; "Social Philosophies in Conflict, Fascism, Nazism, Communism, Liberal Democracy," 1937; "History as the Struggle for Social Values," 1939; About 100 arts. on Philos., Ethics, Rel. and Educ.

LEISMAN, Arthur Gustave (Mil.), 4068 No. 13th St., Milwaukee 9, Wis.—b. Merrill, Wis., Feb. 18, 1895; s. Carl Walter Leisman and Mary (Dorau). H. Sch. D—Mar., 1940, P—May, 1943, Bp. Ivins. m. Agnes Strohschein, June 1, 1920; c. one. Author: Mag. arts. on the deaf.

LEITCH, Cyril Gatward. Died November 12, 1945. For data see Edition 1941.

LELAND, Hervey Delos. Died October 6, 1941. For data see Edition 1941.

LEMERT, Jesse Raymond (C.N.Y.), Church of St. John the Evangelist, Chico, Cal.—R. Ch. S. John Evang., 1947.—b. Chicago, Aug. 31, 1895; s. Ulysses S. Lemert and Matie Mae (Witwer). H. Sch., Plymouth, Ind.; Bus. Coll., St. Paul; Un. Minn., 2 yrs. (Serv. as non-cmsnd. Off. U. S. A. at home and abroad); Collgt. Dept. Nash., 1923, Nash., 1926. D—Dec., 1925, P—June, 1926, Bp. C. Gray. m. Caroline Eleanor Brown, Aug. 29, 1931. P-in-c. Trin. Ch., Peru, Ind., 1926-27; R. S. Alb. Ch., Indiana Harbor, Ind., 1927-29; Vic. Trin. Ch., Connersville, Ind., 1929-31; R. Gr. Ch., Waterville, N.Y., 1931-42; R. Ch. Evang., Oswego, N.Y., 1942-47.

LEMM-MARUGG, Carl (Conn.), St. Luke's Vicarage, 8 Woodland Pl., Stamford, Conn.—Vic. S. Luke's Chap., S. John's Par., 1933-34 and 1936—b. Switzerland, Sept. 26, 1896; s. Paul Lemm-Marugg and Elizabeth Baumann (von Brendlin zu Winterthur). Switz.; Un. Wis., B.A., 1920; G. T. S., 1933. D—June, 1933, P—May, 1934, Bp. Manning. Msnr. Assoc. Msnr., Hays, Kan., 1934-36.

LE MOINE, Emanuel Aaron (S.C.), 51 Suffolk St., Naval Base, S.C.—R. S. Pet. Ch., 1944.—b. Nfld., Dec. 13, 1878;

- s. Francis LeMoine and Charlotte (Bragg). N. W., B.A., 1908; G. T. S., 1910, B.D., 1912, S.T.M., 1925. D—May, 1910, P—May, 1911, Bp. Spalding. m. Elsa Marie Penner, May 14, 1910. R. S. Andr. Ch., Eureka, Utah; S. Mary's Ch., Provo, Utah, 1911; S. Luke's Ch., Niles, O.; S. Andr. Ch., Akron, O., 1918-22; S. Paul's Ch., Spring Hill, Ala., 1922-24; Ch. Transfig., Woodcliff, N.J.; In-c. S. Columba's Par., Wash., D.C., 1932-44.
- LEMOINE, Harold Frank** (L.I.), 99-10 217th Lane, Queens Village 9, N.Y.—R. S. Jos. Ch., 1942.—b. Kennebunk, Me., Nov. 9, 1908; s. Charles Wycliff Lemoine and Elizabeth (Ball) H. Sch., Kennebunk; Me. Centr. Inst., Pittsfield, Me.; Colby Coll., B.A., 1932; G. T. S., 1935. D—June, 1935, P—June, 1936, Bp. Manning. Asst. S. Paul's Ch., Flatbush, Brooklyn, N.Y., 1935-36; Asst. Ch. Transfig., N.Y.C., 1936-42.
- LE MOINE, Roy Emanuel** (W.), S.O.Q., U. S. Naval Hosp., Bethesda, Md.—Retired, 1947.—b. Chicago, Apr. 10, 1913; s. Rev. Emanuel Aaron LeMoine and Elsa Marie (Penner) N. W., B.S. (w. honors), 1935; S.-W. T. S., S.T.B., 1938. D—Apr., 1938, P—Dec., 1938, Bp. Freeman. m. Eula T. Pearce, May 21, 1936; c. one. R. Congress Heights Par., Wash., D.C., 1938-40; Chapl. (6th Str.) U. S. N., 1940-47.
- LEONARD, Edward** (Mil.), 16th St. and Holmes Ave., Racine, Wis.—R. Holy Innoc. Ch., 1926.—b. Newberry, Pa., Sept. 23, 1889; s. George Dallas Leonard and Rebecca (Stolz) H. Sch., Williamsport, Pa.; Nash., 1924. D—Nov., 1923, P—May, 1924, Bp. Webb. R. S. Paul's Ch., Hudson, Wis., 1924-26.
- LE PERE, Howard Adams** (F.L.), 301 So. Vine St., Marshfield, Wis.—R. S. Alb. Ch., 1941.—b. Phila., Sept. 26, 1882. Priv. Tutoring; R. E. S., Pre-Theol., 3 yrs.; Chic. Theol. Sem. D—June, 1915, P—Dec., 1915, Bp. Anderson. m. Leonora Bilteau Thomas, 1910; c. one. Cur. Ch. Ch., Harvard, Ill., 1915-19; R. S. Paul's Ch., Pekin, Ill., 1919-23; Asst. R. S. Pet. Ch., Chicago, 1923-25; Trin. Ch., Rock Is., Ill., 1925-29; R. S. Jas. Ch., Hibbing, Minn., 1929-41.*
- LESLIE, William Oliver, Jr.** (N'k.), Off., 24 Rector St., Newark 2; Res., 289 Parker St., Newark 4, N.J.—Can. Mssnr. for Mssns. and Archd. of Newark, 1929.—b. Sharon, Pa., July 21, 1888; s. William Oliver Leslie and Kate Young (King). Cor.; Ken., B.A., 1910; Bex., B.D., 1913. D—June, 1913, P—June, 1914, Bp. Israel. m. Clara Louise Von Schon, June, 1913. D-in-c. S. Luke's Ch., Kinzua, Chr. Ch., Tidioute and S. Sav. Ch., Youngsville, Pa., 1913-14; P-in-c. Epiph. Ch., Grove City, S. Edm. Ch., Mercer and S. Dav. Ch., Pardoe, Pa., 1914-15; R. Chr. Ch., Kent and P-in-c. Bronson Meml. Ch., Peninsula, O., 1915-18; R. Holy Cross Ch., Jersey City, N.J., 1918-21; Chr. Ch., Newark, N.J., 1921-30. Trust. Chr. Hosp., 1918-21; Trust. S. Barn. Hosp., 1921-30; Chapl. Newark City Mssn., 1921-23; Secy. Conv. N'k., 1922-29; Bd. Rel. Educ., 1920-44; Cathd. Gen. Chapt., 1922—; Adviser, Ital. Wk. to Foreign-Born Amers., Natl. Coun., 1923-30; Can. Mssy. Foreign-Born, Dio. N'k., 1923-29; Mem. Bd. Mssns., 1929—; Dep. Gen. Conv., 1937, 43, 46.
- LESSING, Robert Frederick** (L.A.), 455 W. 4th St., Downey, Cal.—Vic. S. Mark's Mssn., 1947.—b. Phila., June 23, 1907; s. Fred V. Lessing and Edith Helen (Abbott) H. Sch., Torrance, Cal.; U. C. L. A., Un. So. Cal.; Southwestern Law Sch.; Ch. Div. C. S. Pac., 1947. D—Feb., 1947, Bp. Stevens. m. Marjorie Carrick, Aug. 12, 1935; c. two.
- LESWING, Herbert, Jr.** (Pa.), 138 Greenwood Ave., Jenkintown, Pa.—M-in-c. Ch. Redeem. Andalusia, 1947.—b. Phila., Apr. 27, 1922; s. Herbert Leswing and Bertha (Branson). Pub. Schs., Upper Moreland Township, Pa.; Ursinus Coll., B.A., 1943; P. D. S., Th.B., 1947. D—Jan., 1947, Bp. Hart.
- LEATHERMAN, John Samuel** (Ky.), 319 E. Gray St., Louisville, Ky.—R. Gr. Ch., 1946.—b. Goshen, Ind., Dec. 22, 1906; s. Dale Afton Leatherman and Winnifred (Snoberger) H. Sch., Goshen; Nash., 1931. D—Dec., 1930, Bp. C. Gray; P—Nov., 1931, Bp. Ivins for N.I. m. Jane Bishop Caldwell, Oct. 30, 1941. Cur. S. Tim. Ch., Roxborough, Phila., 1931-33; Cur. S. Clem. Ch., Phila., 1933-34; Cur. S. Luke's Ch., Phila., 1934-38; Vic. S. Aug. Ch., Rhineland, Wis., 1938-41; Chapl. U. S. A., 1941-46.
- LE VAN, Theodore Edward Albert** (N.Y.), Trinity Church Rectory, Garnerville, N.Y.—R. Trin. Ch., 1946.—b. Guelph, Ont., May 20, 1902; s. John LeVan and Sara Ann (Dawson) H. Sch., Auburn, N.Y.; Ham., Nash., 1939. B.D., 1942, S.T.M., 1945. D—Nov., 1938, P—May, 1939, Bp. Ivins. m. Jane Wreake, May 15, 1944; c. one. Vic. S. Pet. Ch., W. Allis, Wis., 1939-41; Asst. S. Luke's Ch., Germantown, Phila., 1941-44; R. S. Dav. Ch., Phila., 1944-46.
- LEVER, Charles Maxwell** (Wyo.), St. James' Church, Riverton, Wyo.—P-in-c. S. Jas. Ch., Riverton, S. Mart. Ch., Missouri Valley and S. Luke's Ch., Shoshoni, 1945.—b. Clermont Co., O., May 4, 1889; s. Thomas H. Lever and Louise (Harrison) H. Sch.; Milit. Sch.; Un. Cincinnati; Lane Sem., 1918; Ken.; Bex., B.D., 1925. D—June, 1925, P—Nov., 1926, Bp. T. I. Reese. m. Ruth Emerson, Aug. 30, 1915. Milit. Serv., U. S. A., 1907-10, 1911-18, Chap., 1918-19; M-in-c. Zion Ch., Dresden, S. Matt. Ch., Madison Twp. and S. Paul's Ch., Logan, O., 1925-27; Gen. Mssy., Dio. Lex., 1927-30; P-in-c. S. Mark's Ch., Ewen and Ch. Ascen., Ontonagon, Mich. 1942-45; Trin. Ch., Thermopolis, Wyo., 1945-47.*
- LEVER, John Howard** (Pa.), 3076 Emerald St., Phila., Pa.—R. Free Ch. S. John, 1933.—b. Pawtucket, R.I., Jan. 21, 1886; s. John Lever and Jessie Benton (Dean) Br., B.A., 1908; Camb., B.D., 1911, S.T.M., 1915. D—May, 1911, P—Jan., 1912, Bp. Perry. m. Cora Ella Medbury, June 8, 1911. Mssy. Calv. Ch., Pascoago, R.I., 1911-13; Mssy. City Inst., St. Louis, 1913-20; Supt. Soc. Serv., Dio. M., 1920-22; R. Ch. Advoc., Phila., 1922-26; Holy Trin. Ch., Lincoln, Neb., 1926-30; Asst. All SS. Ch., Worcester, Mass., 1930-31; R. same, 1931-33. Chrmn. Soc. Serv. Com., Dio. Mo., 1945-17; Dep. Prov. Syn., 1917. Author: "Social Service in a Great City," 1916.
- LEVERING, Berton Swetland** (M.), 3837 W. Seven Mile Rd., Detroit 21, Mich.—R. All SS. Ch., 1938.—b. Mohican, O., Apr. 9, 1890; s. Chambers Ash Levering and Selinda (Swetland) Savannah Acad., 1907; Mar., B.A., 1912, D.D., 1936; G. T. S., L.Th., 1915. D—June, 1915, P—Apr., 1916, Bp. T. I. Reese. m. Loma Kathryn Cole, Apr. 25, 1916; c. two. R. S. Pet. Ch., Delaware, O., 1915-18; Chapl. (1st Lt.) U. S. A., 1918; R. S. Luke's Par., Ypsilanti, Mich., 1919-29; Vic. All SS. Chap., S. John's Par., Detroit, Mich., 1929-38.
- LEVIS, Norman Van Pelt** (Pa.), 110 W. Coulter St., Germantown, Phila. 44, Pa.—R. Emer. Ch. Incarn., 1940.—b. Mt. Holly, N.J., Apr. 11, 1872; s. Franklin B. Levis and Rebecca Browning (Coppuck). Un. Pa.; P. D. S., S.T.B., 1897, D.D., 1947; Tem., D.D., 1920. D—June, 1897, Bp. Whitaker; P—Apr., 1898, Bp. Scarborough. m. Grace Royal Tyng, June 15, 1899. Asst. S. John's Ch., Elizabeth, N.J., 1897-99; R. Chr. Ch., Westerly, R.I., 1899-1903; R. Ch. Incarn., Phila., 1903-40. Chrmn. Dioc. Cmssn. wk. among Deaf Mutes; Mgr. Episc. Hosp.; Secy. Advance Soc.; Exec. Coun.; Mem. Trust. Dio. Pa.; Dean No. Phila. Convoc.
- LEVO, John Ernest** (P.R.), Frederickstedt, V.I.—R. S. Paul's Ch., 1938.—b. June 5, 1885. D—1909. Rec'd from Oxford, Eng., Jan. 29, 1937. m. Doris Gertrude Watson, June 2, 1926; c. one. Author: "The Hurricane," "Virgin Islanders," novels, publ. London, Eng.; "The West Indian Adventure," "The Romantic Isles," London.*
- LEVY, Charles Arnold** (P.), 545 W. 158th St., New York 32, N.Y.—D—June, 1933, P—Dec. 1934, Bp. Taitt. R. Ch. Belov. Disciple, Germantown, Pa., 1934-37.*
- LEVY, Frank La Grange** (La.), P.O. Box 252, Lake Providence, La.—R. Gr. Ch., 1945.—b. New Orleans, Oct. 12, 1893; s. Frank La Grange and Louisa M. Levy. DuBose Meml. Ch. Trng. Sch., 1930. D—Jan., 1931, P—Jan., 1933, Bp. J. C. Morris. In-c. Holy Comf. Mssn., New Orleans, 1931-35; In-c. S. John's Ch., New Orleans, 1934-35; R. Gr. Ch., St. Francisville and P-in-c. S. Andr. Ch., Clinton, La., 1935-40; P-in-c. S. Steph. Ch., Innis, La., 1936-40; Retired, 1940-43; R. S. John's Ch., Thibodaux, Chr. Ch., Napoleonville and P-in-c. S. Anna's Ch., Gibson, La., 1943-45.
- LEWIS, Arnold Meredith** (L.I.), Off., 281 4th Ave., New York 10, N.Y.; Res., Westhampton Beach, L.I., N.Y.—Exec. Dir. Presiding Bp.'s Com. Laymen's Wk., 1946.—b. E. Hampton, N.Y., Oct. 11, 1904; s. Morley B. Lewis and Mary Robina (Ettershank) Williston Acad., Easthampton, Mass., 1922; Springfield Coll., B.S., 1927. M.H. 1930; U. T. S.; G. T. S.; V. T. S. B.D., 1937. D—May, 1936, P—Dec., 1936, Bp. Stimpf. m. Frances Harrington Swift, June 6, 1927; c. two. P-in-c. S. Mark's Ch., Westhampton Beach, L.I., 1936-40; Chapl. U. S. A., 1940-46. Chapl. (Maj.) Res. U. S. A.
- LEWIS, Arthur Franklin.** Died April 23, 1945. For data see Edition 1941.
- LEWIS, Arthur Sanford.** Died October 22, 1943. For data see Edition 1941.
- LEWIS, Charles Smith.** Died April 2, 1942. For data see Edition 1941.
- LEWIS, Cotesworth Pinckney** (Ark.), 1604 Center St., Little Rock, Ark.—Dean Trin. Cathd. and R. Cathd. Par., 1945.—b. Birmingham, Ala., June 9, 1913; s. John Lewis and Ellen James (Porter) H. Sch., Birmingham; Birmingham-South. Coll., B.A., 1934; Un. So., B.D., 1937. D—June, 1937, Bp. McDowell; P—Oct., 1938, Bp. R. B. Mitchell for Ala. m. Louise Barclay, Feb. 20, 1946. M-in-c. S. Mary's Ch., Jasper and S. Mark's Ch., Oakman, Ala., 1937-39; R. S. Paul's Ch., Batesville, Ark., 1939-42; Can. Trin. Cathd. and P-in-c. Cathd. Par., Little Rock, Ark., 1942-45. Chrmn. Dept. Prom., 1941—; Exam. Chapl., 1944.—Ed.: "Arkansas Churchman," 1943-45.
- LEWIS, David Henry** (Va.), Ivy Depot, Va.—Retired, 1928.—b. Ivy Depot, Va., Nov. 19, 1882; s. James Terral Lewis and Anne Jane (Meriwether) Miller Manual Labor Sch., Albemarle Co., Va.; Un. Va., 2 yrs.; V. T. S., 1907. D—June, 1907, P—May, 1908, Bp. Gibson. m. Louise Thornton Owen, Oct. 10, 1917; c. three. R. S. Paul's Ch., Goochland, Va., 1907-10; Chapl. Miller Sch., Albemarle Co., Va., 1910-12; Asst. Gr. Ch., Richmond, 1912-15; Gr. and Trin. Ch., So. Boston, Va., 1915-22; S. Paul's Ch., Salem, Va., 1922-26; Archd. Blue Ridge, Dio. Va., 1926-27.
- LEWIS, David Henry, Jr.** (Va.), Christchurch, Va.—R. Chr. Ch. and Instr. and Chapl. Christchurch Sch., 1944.—b. So. Boston, Va., Aug. 5, 1918; s. Rev. David Henry Lewis and Louise Thornton (Owen) H. Sch., Lane; Meriwether Lewis Sch.; Un. Va., B.S., 1939; V. T. S., B.D., 1942. D—May, 1942, Bp. H. St. G. Tucker; P—Apr., 1943, Bp. Goodwin. m. Caroline Lunt Coffman, June 6, 1942; c. one. R. Abingdon Parish, Va., 1942-44.*
- LEWIS, Edward Caldwell** (F.L.), Off., 218 Church St.,

Res., 220 Ellis St., Stevens Pt., Wis.—R. Ch. Intercess., 1939—, b. Evansville, Ind., June 27, 1900; s. William Bedell Lewis and Mrs. William Caldwell Lewis. H. Sch., Salt Lake City; S. Steph.; G. T. S., 1927; Post Grad. Wk., 1927-28. D—June, 1927, Bp. Moulton; P—June, 1928, Bp. H. T. Moore. Assoc. P. S. Matt. Cathd., Dallas, Tex., 1928-39. Mem. Cason, Com., Dallas United Charities, 1929-39. Vice-Pres. and Mem. Exec. Cmssn., Dallas Child Guidance Clinic, 1930-39; Secy. Cler. Dio., Dal., 1931-39; Chrmn. Pub. Cmssn. Tex. St. Conf., Soc. Welfare, 1931.*

LEWIS, Edwin Tuttle (L.A.), 417 No. Washington Ave., Whittier, Cal.—R. Emer. S. Matth. Ch., 1946—, b. Brooklyn, N.Y., May 27, 1878; s. Edwin A. Lewis and Emma S. (Tuttle) Ya., B.A., 1899; E. T. S., S.T.B., 1904; Ch. Div. Sch. Pac., D.D., 1939. D—June, 1904, Bp. C. B. Brewster; P—Jan., 1905, Bp. Vincent m. Constance N. McMurtry, June 27, 1905. Cur. Chr. Ch., Dayton, O., 1904-08; Min. Trin. Ch., Grantwood and Gr. Ch., Grandview, N.J., 1908-13; Asst. S. Paul's Ch., Milwaukee, 1913-14; M-in-c. S. John's Mssn., Logan, Utah, 1914-20; R. S. Matth. Ch., Whittier, Cal., 1920-46; Hon. Can. S. Paul's Cathd., Los Angeles, 1943—, Dep. Gen. Conv., 1934, 37.

LEWIS, Evan Lewelwyn (Minn.), Box 293, Sauk Center, Minn.—D-in-c. Ch. Gd. Samar., 1947—, b. Apr. 24, 1895. D—Dec., 1946, Bp. Keeler. Lay-R. Chr. Ch., Crookston, Minn., 1946.*

LEWIS, George William (F.L.), 193 Autumn Ave., Brooklyn 8, N.Y.—R. Ch. Transfig., 1937—, b. California, Pa., June 28, 1904; s. Charles I. Lewis and Pearl (Hart) H. Sch., Wilkinsburg, Pa.; Cal. Coll., Pa., Grad.; Nash., 1 yr. D—Oct., 1929, Bp. Tyler; P—June, 1933, Bp. Ivins for N.D. Vic. Holy Trin. Ch., Lisbon and Ch. S. Steph-the-Martyr, Casselton, N.D., 1927-33; Cur. Zion Ch., Oconomowoc, Wis., 1933; Vic. Blessed Trin. Ch., Waupun, Wis., 1933-37. **LEWIS, Gerald Horton (N.J.)**, 602 Superior St., Kokomo, Ind.—R. S. Andr. Ch., 1939—, b. Coal Valley, W. Va. Feb. 17, 1880; s. William Henry Lewis and Mary Matilda (Blauvelt). Newton Coll. Inst., N.J.; Newark Acad.; S. Steph., B.D.; G. T. S., 1912. D—June, 1912, P—Dec., 1918, Bp. Greer. m. Ethel Smyth, Sept. 15, 1912; c. two. M-in-c. S. John's Ch., Wilmot, New Rochelle and Hartsdale Mssn., N.Y., 1915-18; P-in-c. S. Andr. Ch., New Paltz and Chap., Ohioville, N.Y., 1918; R. S. Andr. Ch., Beacon, N.Y., 1920-26; Chapl. Commun. Transfig. Ch., Glendale, O., 1926-39; S. Luke's Ch., Cincinnati, 1932-39. Educ. Dept. Bd. Mssn.; Asst. Libr. Dom. and For. Mssy. Soc.

LEWIS, Glenn Fuller (Minn.), 945 Ashland Ave., St. Paul 5, Minn.—R. S. Clem. Meml. Ch., 1944—, b. Cleveland, Feb. 28, 1911; s. Thomas L. Lewis and Lucy (Dunning). Pub. Schs., Cleveland; Oberlin, B.A., 1933; Bex., B.D., 1936. D—June, 1936, P—Dec., 1936, Bp. Rogers. m. Margaret Elizabeth Kraft, Aug. 8, 1936; c. two. R. S. Paul's Par., Toledo, 1936-40; R. Gr. Ch., Mansfield, O., 1940-44.

LEWIS, Gordon Talman. Died October 11, 1945. For data see Edition 1941.

LEWIS, Henry (M.), 725 Oxford Rd., Ann Arbor, Mich.—R. S. Andr. Ch., 1922—, b. Germantown, Pa., Sept. 11, 1893; s. William Draper Lewis and Mary Caroline (Cope). Episc. Acad., Phila.; Un. Pa., B.S., 1915; Berk., B.D., 1921, D.D., 1942; U. T. S., 1921-22. D—Mar., 1920, Bp. Parker; P—Dec., 1920, Bp. Talbot for N.H. m. May Pardee Erdman, Sept. 20, 1919; c. three. Asst. Holy Trin. Ch., N.Y. C., 1921-22. Exec. Coun., 1923-33; 1939-41. Dept. Rec. Educ. 1926-30; Nat. Coll. Cmssn., 1926—; Coll. Cmssn., Prov. Midwest, 1930—; Coun. Cler. Trng. Theol. Stds., 1934—; Trust. Berk., 1936-37; Dioc. Stndg. Com., 1937, 1939-41, 1942-46; Dep. Gen. Conv., 1937, 40, 43, 46; Dep. Prov. Midwest five times, 1937—; Pres. Mich. Soc. Pastoral Care, 1945—.

LEWIS, Howard Rennard (Ma.), 535 Main St., Woburn, Mass.—R. Trin. Ch., 1944—, b. St. Clairsville, O., Oct. 6, 1894; s. James A. Lewis and Gertrude (Rennard). Pub. Schs., St. Clairsville; Bethany Coll., 1913-15; Mt. Union Coll., B.A., 1917; Sch. Theol., Boston Un., S.T.B., 1920, S.T.M., 1922; Harv., Grad. stdt. Philos., 1922-25. D—Oct., 1927, P—May, 1928, Bp. Slattery. Form. Meth. Min., 1921-27; M-in-c. S. Ann's Ch., No. Billerica, Mass., 1927-28; Asst. Trin. Ch., Newton Center, Mass., 1928-30; R. Ch. Epiph., Walpole, Mass., 1930-34; R. S. Jas. Ch., Fall River, Mass., 1934-44.

LEWIS, Hunter (N.Mex.), Mesilla Park, N. Mex.—Retired, 1941—, b. Powhatan, Va., May 26, 1869; s. Henry Howell Lewis and Sarah Robinson (Clegg). V. T. S., B.D. D—June, 1904, P—June, 1905, Bp. Johnston. m. Edith Yeomumt, Dec. 12, 1906. Mssy. Ch. Holy Commn., Yoakum, Tex.; S. Jas. Ch., Hallettsville, Tex.; R. Trin. Ch., So. Boston, Va.; P-in-c. S. Jas. Ch., Mesilla Park, Mssy. Dona Ana Co. and Sierra Co., N. Mex., 1915-41. Mem. Stndg. Com.; Bd. Rel. Educ. Dist. N. Mex., 1911.*

LEWIS, Hunter Meriwether (W.), Christ Church Rectory, La Plata, Md.—R. Chr. Ch., 1947—, b. Richmond, Va., Aug. 22, 1905; s. John Marks Lewis and Sallie Wade (Lewis). H. Sch., Wash., D.C.; Geo. Wash. Un.; V. T. S., 1932, B.D., 1937. D—June, 1932, Bp. H. St. G. Tucker; P—June, 1933, Bp. Binsted. m. Katherine Louise Ockershausen, Aug. 25, 1932; c. two. Language stdy., Sendai, Jap., 1932-34; P-in-c. S. Mary's Ch., Nihonmatsu, Jap., 1934-40; P-in-c. SS. Pet. and Paul Ch., Koriyama, Jap., 1935-40; Asst. Min. Ch. Epiph., Arlington, Va., 1941-47. Dep. Gen. Conv., 1937; Secy. Coun.

Adv., 1932-37, Chrmn., 1937-40; Dir. Assn. Episc. Mssys. in Jap., 1936-40; Substitute Chapl. U. S. Senate, 1941.

LEWIS, James Thomas (Or.), 565 Market St., Coos Bay, Ore.—R. Emm. Ch., Coos Bay and Vic. S. Mary's Ch., Gardiner, 1944—, b. Bosbury, Herefordshire, Eng., May 31, 1904; s. Thomas Lewis and Alice (Cooper). H. Sch., Bromsgrove, Eng.; Ch. Army Coll., Eng.; V. T. S., B.D.(cl.), 1933. D—June, 1932, P—Nov., 1933, Bp. Remington. m. Kathleen Elsie Tucker, June 10, 1933; c. two. Vic. Trin. Ch., Bend, Ore., 1933-37; R. same, 1937-39; Vic. S. Barn. Ch., McMinnville, S. Hilda's Ch., Monmouth and Pastor Episc. Stds. Linfield Coll., McMinnville and Ore. Coll. Educ., Monmouth Ore., 1939-41; R. Trin. Ch., Hoquiam and Vic. S. Mark's Ch., Montesano, Wash., 1941-43.

LEWIS, John Randolph. Died December 4, 1946. For data see Edition 1941.

LEWIS, Leicester Crosby (N.Y.), 477 Hudson St., New York, N.Y.—Vic. S. Luke's Chap., Trin. Par., 1945—, b. New York City, Mar. 30, 1887; s. George Washington Lewis and Maria Elizabeth (Sharkey). Trin. Sch., N.Y.C.; Colomb., B.A., 1910, M.A., 1911, S.T.D.(Hon.), 1936; G. T. S., 1911, B.D., 1912, Mayo Fellow, 1911-13; Un. Berlin, Tuebingen and Freiburg, Ger., stdt., 1912-14; Un. Pa., Ph.D., 1925; P. D. S., D.C.L., 1944. D—June, 1911, Bp. Greer; P—May, 1912, Bp. Francis. m. Beatrix Baldwin, June 1, 1915; c. three. Cur. Chr. Ch., Ridgewood, N.J., 1911-12; Prof. Eccl. Hist., W. T. S. and Chapl. Sisters S. Mary, Chicago, 1913-20; In Eur., 1920-21 and 1929-30; Head Sac. Studies Dept., Episc., Acad. and Asst. Holy Trin. Ch., Lansdale, Pa., 1922-29; Chapl. Episc. Acad. and Dir. Sch. Rel. S. Jas. Ch., Phila., 1931-32; R. Ch. S. Mart-in-the-Fields, Chestnut Hill, Phila., 1932-45; Sometime Lectr. P. D. S. Exam. Chapl., 1932; Mem. Stndg. Com., Dio. Pa.; Exec. Coun., Dio. C. and Pa.; Pres. Phila. Cler., Cler. Union, Thirty Club; Exec. Secy. Amer. Ch. Union; Chapl. S. Ursula's Guild for Tchrs. and Soc. Companion of Holy Cross; Trust. P. D. S. and Phila. House of Rest for Aged. Mem. Gesellschaft fuer Kirchengeschichte, Société d'Histoire Ecclésiastique de la France; Amer. Soc. Ch. Hist.; Ch. Hist. Soc.; Class. Club; Amer. Philos. Assn. Fndr. w. S. A. B. Mercer and Co-Ed.; Angl. Theol. Review, 1918; Author: "Philosophical Principles of French Modernism," 1925; "A Soldier Boy of '61," 1930; "Why the Church?" 1937; Contr.: "Life and Letters of Bp. White," 1938.

LEWIS, Richard Allen (Ok.), 327 E. Washington Ave., McAlester, Okla.—R. All SS. Par., 1945—, b. Peterborough, Ont., Mar. 15, 1901; s. William Arthur Lewis and Ada (MacDonald). Collgt. Inst., Peterborough; McMaster Un., Tor.; North. Bapt. Sem., Chicago. D—July, 1938, P—Feb., 1939, Bp. Whittemore. m. Arline Melva Schaefer, Mar. 22, 1927; c. three. Form. Bapt. Min.; R. Ch. Epiph., So. Haven, Mich., 1939-41; R. S. John's Ch., Grand Haven, Mich., 1941-45.

LEWIS, Robert Lee (W.), 2946 Macomb St., N.W., Wash. 8, D.C.—Retired, 1937—, D—Aug., 1917, Bp. Funsten; P—May, 1921, Bp. Darst. In-c. S. Luke's Par., Bladensburg, Md.*

LEWIS, Robert William (W.), Mitchellville, Md.—R. Holy Trin. Par., 1942—, b. Staffordshire, Eng., Dec. 10, 1891; s. Edward Lewis and M. J. (Foster). V. T. S., 1918. D—June, 1918, P—June, 1919, Bp. W. C. Brown. m. Sallie Worthington Hillery, June 19, 1918. Mssy. Blue Ridge Archdrnry, Va., 1918-23; R. Shrewsbury and No. Sassafras Pars., Md., 1923-28; R. S. Mich. Par., St. Michaels, Md., 1928-42. Dep. Gen. Conv., 1934, 37, 40.

LEWIS, Victor George (N'k.), 273 Dwight St., Jersey City 5, N.J.—R. S. Matt. Ch., 1943—; Secy. Coun. Christ Hosp. 1946—, b. Birmingham, Eng., Sept. 11, 1892; s. Thomas George Massey Lewis and Mary (Davies). Jarvis Collgt. Inst., Tor.; Un. Tor., B.A., 1918, M.A., 1920; Wyc., 1920. D—Apr., 1920, Bp. of Yukon; P—May, 1921, Archbp. of Rupert's Land. m. Kathleen McConnell, June 16, 1926; c. two. P-in-c. Holy Trin. Ch., Gillette, Chr. Ch., Newcastle and Ch. Gd. Shpd., Sundance, Wyo., 1930-39; R. S. Jas. Par., Dillon, Mont., 1939-43.

LEWIS, William Edward Ambrose (M.), 4 Howard St., Mt. Clemens, Mich.—R. Emer. Gr. Ch., 1918—, b. Islington, Can., Apr. 26, 1863; s. Charles James Lewis and Matilda A. (Dawson). Trin., Tor. D—May, 1894, P—1895, Bp. T. F. Davies. m. Marion Jane Barmby, Oct. 15, 1895. R. Trin. Ch., Care, Mich., 1895-1905; R. Gr. Ch., Mt. Clemens, Mich., 1905-18.*

LEWIS, Rt. Rev. William Fisher, Bishop's House, 505 Ridge St., Reno, Nev.—Bp. Mssy. Dist. Nev., 1942—, b. Elmsford, N.Y., May 15, 1902; s. Rev. Charles Smith Lewis and Ethel Lynde Digbee (Oliver). S. Luke's Sch., Wayne, Pa.; Harv., B.A., 1923; G. T. S., 1926, S.T.D., 1942. D—Apr., 1926, P—Oct., 1926, Bp. Matthews. Coun. Bp. Mssy. Dist. Nev., May 12, 1942, m. Margaret Nash Thompson, June 27, 1928; c. two. D-in-c. Pennington and Broad St. Mssns., Trenton, N.J., 1926; P-in-c. Madison Valley Mssns., Mont., 1926-31; R. S. Jas. Ch., Bozeman, Mont., 1931-36; R. S. Paul's Ch., Burlington, Vt., 1936-42.

LEWIS, William Henry Gilkes. Died July 14, 1943. For data see Edition 1941.

LEWIS, William Tuttle (L.A.), 308 W. Brookdale Ave., Fullerton, Cal.—Vic. S. Andr. Ch., 1939—, b. Toronto, Ont., Aug. 1, 1908; s. Rev. Edwin Tuttle Lewis and Constance

N. (McMurtry). Harv. Sch., Los Angeles, Occ., B.A., 1933; Un. So. Cal.; Ch. Div. Sch. Pac. D.—July, 1938, P.—Mar., 1939, Bp. Stevens. m. Grace Caroline Woodward, Aug. 11, 1933; c. three. S. Aug. Ch. Santa Monica, Cal., 1938-39; Supply S. Matth. Ch., Whittier, Cal., 1939. Secy.—Treas. Long Beach Convoc., 1944; Mem. Dept. Mssns., 1944—; Mem. Dept. Soc. Relations, 1944—.

LEWIS-JONES, Herbert (N'k.), 226 Cornelia St., Bonton, N.J.—R. S. John's Ch., 1937— b. Bangor, Wales, May 27, 1894; s. William Lewis-Jones and Jane (Lewis). Landeaghi Boys' Sch.; Sea., 1918-21; G. T. S., 1922. D.—May, 1921, Bp. McElwain; P.—May, 1923, Bp. F. Burgess. m. Olive Butler, June 26, 1922. Lay-R. S. Andr. Ch., Mazepa Minn., 1918-21; Asst. Ch. Holy Comm., N.Y.C., 1921-22; Asst. S. Geo. Ch., Flushing, L.I., 1922-24; P.-in-c. S. Thos. Ch., Farmingdale, L.I., 1924-25; R. S. John's Ch., Bayonne, N.J., 1925-34; S. Matt., Jersey City, N.J., 1933-34; Calv. Ch., Bayonne, N.J., 1934-35; R. same, 1935-37.

LEVYFIELD, Claude Hill (C.N.Y.), 225 Stolp Ave., Syracuse 4, N.Y.—R. Trin. Ch., 1931— b. Glenville, Conn., Mar. 25, 1888; s. William Henry Levyfield and Nellie Bell (Hill). Gram. H. and Prep. Schs.; Union, LL.B., 1908; Drew Theol. Sem., B.D., 1915; Johns Hop., 1915-16. D.—June, 1928, P.—Dec., 1928, Bp. Murray. m. Helen Harris, May 23, 1916. Form. Method. Min., 1915-28; Asst. S. Paul's Ch., Albany and Vic. S. Steph. Ch., Elmsere, N.Y., 1928-31; Chapl. (Lt.) U. S. N.

LICHLITER, James Marcellus (Mo.), 9 So. Bompert St., Webster Groves, Mo.—R. Emm. Ch., 1942— b. St. Louis, Apr. 28, 1911; s. Rev. Maclyar H. Lichliter and Gertrude (Larimore). Colmb. Acad. for Boys, Columbus, O.; Harv., B.A., 1933; U. T. S., 1933-35; V. T. S., B.D., 1936. D.—June, 1936, P.—Dec., 1936, Bp. Scarlett. m. Mary Jane Evans, June, 1936; c. two. Jr. Can. Chr. Ch. Cathd., St. Louis, 1937-38; R. calv. Ch., Columbia, Mo., 1938-42. Publ.: "Whose Leaf Shall Not Wither," 1946.

LICHTENBERGER, Arthur Carl (N'k.), 24 Rector St., Newark 2, N.J.—Dean Trin. Cathd., 1941— b. Oshkosh, Wis., Jan. 8, 1900; s. Adam Lichtenberger and Theresa (Heitz). H. Sch., Oshkosh; Ken., Ph.B., E. T. S., B.D., 1925. Grad. Stdt., 1927-28. D.—Mar. 1925, Bp. Slattery for Ia.; P.—Nov., 1926, Bp. Roots. m. Florence Elizabeth Tate, Feb. 8, 1924; c. one. Prof. N. Test. S. Paul's Div. Sch., Wuchang, China, 1925-27; R. Gr. Ch., College Hill, Cincinnati, 1928-33; R. S. Paul's Ch., Brookline, Mass., 1933-41; Lectr. Pastoral Care E. T. S., 1938-41.

LICKFIELD, Francis William, Jr. (Mil.), 519 No. Hartwell Ave., Waukesha, Wis.—R. S. Matth. Ch., 1945— b. Phila., Feb. 9, 1908; s. Francis William Lickfield and Mary Agnes (Desmond). Tem.; P. D. S., B.Th., 1933. D.—June, 1933, P.—Dec., 1933, Bp. Taitt. m. Josephine Mondello, Mar. 7, 1934; c. two. Mssn. Staff, N.Y.C., 1933-34; Chapl. House of Refuge, N.Y.C., 1933-34; Vic. S. John's Ch., Westfield, S. Andr. Ch., Tioga and Ch. Holy Spirit, Knoxville, Pa., 1934-36; R. S. Paul's Ch., Philipsburg, Pa., 1936-43; Archd. of Altoona, Pa., 1939-43; Asst. Chap. Interces., Trin. Par., N.Y.C., 1943-45. Mem. Dept. Chr. Educ., 1938-43; P. Assoc. S. Barn. Brotherhood and Sisters Holy Nativ., 1938—; Rgrstr. Dio. Har., 1939-43; Mem. Adv. Bd., Y.P.F. Dio. Har., 1939-43; Alt. Gen. Conv., 1940. Mem. Waukesha Co. Child. Bd., 1945—.

LIEBLER, Harold Baxter (U.), Bluff, Utah—Fndr. and Dir. S. Christopher's Mssn. to the Navajo, 1946— b. Brooklyn, N.Y., Nov. 26, 1889; s. Theodore August Liebler, 2nd and Mildred (Walther). Adelphi Acad.; Pub. Schs., N.Y.C.; Colmb., B.A., 1911; Nash., 1914, B.D., 1915. D.—Feb., 1914, P.—Oct., 1914, Bp. Webb. m. Frances Marks, Sept. 10, 1914; c. three. R. S. Matth. Ch., Waukesha, Wis., 1914-17; Asst. S. Luke's Chap., Trin. Par., N.Y.C., 1917-18; R. S. Paul's Ch., Riverside, Conn., 1918-24; Fndr., P.-in-c. and R. S. Sav. Ch., Old Greenwich, Conn., 1918-43. Publ.: "Chris.", 1925; "Moccasin Tracks", 1939; Mag. arts. 3.

LIEB, Richard (L.A.), 2629 No. Broadway, Los Angeles 3, Cal.—Supt. Episc. City Mssn., 1946— b. Brobrusk, White Russia, May 15, 1894; s. Noah Feodore Lief and Ea. (Pascowski). Colmb., B.A., 1921, M.A., 1924; E. T. S., B.D., 1928; Harv., 1925-28. D.—Oct., 1926, P.—May, 1927, Bp. Slattery. m. Jane Crawford, May 15, 1937; c. one. M.-in-c. S. Luke's Ch., Malden, Mass., 1925-28; Asst. R. All SS. Ch., Pasadena, Cal., 1928-30; R. S. Luke's Ch., Allston, Boston, 1930-34; Uns. Settlement, London, Eng., 1934-35; Dir. Inst. Human Serv., S. Geo. Ch., N.Y.C., 1935-37; R. Chr. Ch. and Dir. City Mssn., Providence, R. I., 1937-46; Can. Cathd. S. John, Providence, R.I., 1938-46. Secy. Dept. Soc. Serv., Dio. Ma., 1930-34; Mem. Dioc. Coun., 1940-46; Chrmn. Dept. Chr. Soc. Relations, 1940-46, both Dio. R.I. Chrmn. Allston Dist., Family Welfare Soc., Boston, 1930-34; Amer. Red Cross Staff during flood, Louisville, Ky., 1937; Mem. Exec. Com. Providence Coun. Soc. Agencies, 1940-46. Serv. w. A. E. F., 1917-19.*

LIER, Earle Gerhardt (F.L.), 103 Light St., Oshkosh, Wis.—R. Trin. Ch., 1945— b. Ashby, Minn., July 28, 1898; s. Peter Lier and Alma (Holmgren). Pub. Schs., Minneapolis; Un. Minn.; Potomac Coll., B.A.; Pr. Theol. Sem., 1927; Potomac Bible Coll., D.Th., 1928. D.—Oct. 1926, P.—Mar., 1928, Bp. Freeman. m. Frances Agnes Lawler, Sept. 3, 1921. Vic. Chap. Epiph., Wash., D.C., 1927-29; Asst. Ch. Incarn., N.Y.C., 1929-32; Chr. Ch., Tarrytown-on-Hudson, N.Y.,

1932-33; R. S. Geo. Ch., Rumson, N.J., 1933-38; R. S. Paul's Ch., Rahway, N.J., 1939-42; Can. S. Mark's Cathd., Minneapolis, 1943-44.

LIESINGER, Rudolph Odin (W.N.Y.), 485 Linwood Ave., Buffalo 9, N.Y.—R. S. Matth. Ch., 1945— b. Buffalo, N.Y., Oct. 22, 1915; s. Frederick William Liesinger and Marie Isabelle (Scherer). DeVeaux Sch., Niagara Falls, N.Y.; Canisius Coll., B.S., 1938; G. T. S.; Berk., 1941. D.—Feb., 1942, P.—July, 1943, Bp. Davis. m. G. Patricia Sagar, July 24, 1943; c. one. Cur. All SS. Ch., Buffalo, N.Y., 1942; 1st Lt. U. S. A., 1942-44; Cur. Ch. Adv., Kenmore, N.Y., 1944-45.

LIGGETT, Charles Carson (N.Y.), 112 E. 74th St., New York 21, N.Y.—Cur. Ch. Resurr., 1945— b. Pitcairn, Pa., Feb. 14, 1918; s. Clyde Carson Liggett and Florence Mathilde (Reed). H. Sch., Latrobe; Allegheny Coll., B.A., 1940; G. T. S., S.T.B., 1944. D.—June, 1944, Bp. Pardue; P.—Dec., 1944, Bp. Hart. Cur. S. Luke's Ch., Germantown, Pa., 1944-45.

LIGHT, James Stanley (Ma.), 17 Spafford Rd., Milton 86, Mass.—M.-in-c. S. Andr. Silent Mssn., Boston and Mssy. for deaf, Dios. Ma., W.Ma., Conn., R.I. and Me., 1925— b. Neponset, Mass., Jan. 11, 1895; s. James Benjamin Light and Mary Frances (Rand). Horace Mann; "Y" Poly. Sch.; H. Sch., Dorchester, Mass.; Gal'det, Ph.B., 1916; E. T. S., 1925. D.—May, 1925, P.—Jan., 1926, Bp. Slattery. m. Rilla Irene Sickenger Blair, June 1, 1938. 2nd Vice-Pres. Conf. Chr. Workers among Deaf, 1940-43. Ed.: "St. Andrew's Notices."

LIGHTBOURN, Francis Chesebrough (Me.), 116 Penobscot St., Rumford, Me.—P.-in-c. S. Barn. Ch., 1944— b. Warwick East, Bermuda, Apr. 15, 1908; s. Hammond Fraser Cameron Lightbourn and Jennie Lucy (Chesebrough). Warwick Acad., Bermuda; Hob., B.A., 1930; G. T. S., S.T.B., 1934; Un. So. summers, 1937, 38, 41. D.—June, 1933, Bp. of Bermuda; P.—Feb., 1934, Bp. Stewart for Bermuda. Rec'd Oct. 1, 1939. m. Marion Valentine Griffith, Oct. 2, 1940; c. one. Cur. S. John's Ch., Pembroke, Bermuda, 1933; Tutor N. Test. S. W. T. S., 1933-34; Part-time Asst. S. Luke's Ch., Evanston, Ill., 1935-34; Loc. Ten. Bermuda Cathd., 1934-35; Cur. S. Clem. Ch., Phila., 1935-36; Chapl. S. Mary's Sch., Sewanee, Tenn., 1937-39; P.-in-c. Ch. Ascen., Mt. Sterling and Fndr. and P.-in-c. S. Alb. Mssn., Morehead, Ky., 1939-42; P.-in-c. Holy Trin. Mssn., Georgetown, Ky., 1939-40; R. S. Thos. Ch., S. Cyp. Mssn., Glassboro, N.J., 1942-43; P.-in-c. pro tem Ch. Hd. Shpd., Rangeley, Me., 1944-45. Exam. Chapl., Dio. Lex., 1942. Dio. Me., 1945—. Publ.: Arts. in Angl. Theol. Review, Holy Cross Mag. and Episc. Ch. Evang.

LIGHTFOOT, Frederick W. (L.I.), 57-45 57th Dr., Maspeth, N.Y.—R. S. Sav. Par., Maspeth and Vic. S. Mary's Chap., Laurel Hill, 1945— b. Dorchester Centre, Mass., Mar. 5, 1902; s. Herbert Lightfoot and Sabina Victoria (Wooley-Gearing). H. Sch., Dorchester; Hob., B.A.(c.l.), 1923; G. T. S., 1926. D.—May, 1926, Bp. Slattery; P.—Mar., 1927, Bp. Slattery for N.Y. m. Edith Ryckman Ballin, June 2, 1928; c. one. D.-in-c. S. Steph. Chap., Delawanna, N.J., 1926; Cur. S. Agn. Chap., N.Y.C., 1927-28; R. Ch. Epiph., Ventnor City, N.J., 1928-30; P.-in-c. Holy Trin. Ch., Greep, port, L.I., N.Y., 1934-35; On Staff C. S. Mary-the-Virg., N.Y.C., 1936-39; Asst. P. Ch. S. Anth. Padua, Hackensack, N.J., 1939-40; R. S. Edm. Par., Milwaukee, 1940-44; Vic. S. Steph. Ch., Milwaukee, 1943-45.

LILE, Braxton Bragg Comer (Va.), 1 Vicar Lane, Alexandria, Va.—R. Chr. Ch., 1944— b. Evergreen, Ala., June 8, 1909; s. Henry Thomas Lile and Emma (Orr). Pub. and Priv. Schs., Ala.; Ala. Poly. Inst., 1926-27; Un. Va., B.A., 1930; V. T. S., B.D., 1933; Grad. Sch. App. Rel., summers, 1931, 32. D.—June, 1933, P.—Dec., 1933, Bp. H. St. G. Tucker. m. Nell Stevenson Hay, June 30, 1939; c. one. R. Ch. Ascen., Richmond, Va., 1933-39; Can. Mssn. and Archd. Dio. O., 1939-44; Secy. Dio. O., 1943-44. Hon. Can. Trin. Cathd., Cleveland, 1939-44; Exam. Chapl., Dio. O., 1940-44; Dep. Prov. Syn., 1942-44; Dep. Gen. Conv., 1943. Chapl. N.G., Va., 1938-39.

LILES, Charles Sedberry (Miss.), 726 Main St., Grenada, Miss.—R. All SS. Ch., 1936— b. Forest, Miss., Sept. 3, 1906; s. Stuart E. Liles and Emma (Sedberry). Southwestern, B.A.; Un. Ala., M.A.; Un. So. B.D., 1935. D.—Sept. 1935, Bp. Green; P.—May, 1936, Bp. Bratton. m. Margaret G. Shields, Dec., 1931; c. one.*

LILLARD, John Turner, Jr. (Sp.), 405 E. Spruce St., Jerseyville, Ill.—P.-in-c. Holy Cross Ch., 1928— b. Bloomington, Ill., Apr. 27, 1888; s. John Turner Lillard and Sallie Elisabeth (Williams). Eureka Coll., Ill.; Chic.; P. D. S.; G. T. S. D.—Nov., 1917, P.—May, 1918, Bp. Sherwood. m. Mary Dunklin Wilson, June 26, 1934. D.-in-c. S. Andr. Ch., Paris, Ill., 1917-18; R. same and P.-in-c. Chr. Ch., Arcola, Ill., 1918-20; Chapl. (1st Lt.) World War I; Mem. U. S. A. Res., 1918-23; P.-in-c. Trin. Chap., Alton, Ill., 1928-29.

LILLIEFORS, Manfred. Died July 7, 1942. For data see Edition 1941.

LINAWEAVER, Paul Glenwood (W.), Hdqtrs., 1st Naval Dist., Boston, Mass.—Dist. Chapl. (Capt.) 1st Naval Dist., 1946— b. Ct. Cacapon, W.Va., July 27, 1902; s. Charles Edmond Linawever and Hazel Tennessee (Hovermale). Baltimore City Coll.; Hampden-Sydney, B.A., 1926; V. T. S., 1928. D.—July, 1927, P.—May, 1928, Bp. Murray. m. Isabel Johnson West, June 19, 1928; c. one. R. S. Matth. Ch., Oak-

land, Md., 1928; Vic. S. Dav. and S. Patr. Chaps., Wash., D.C., 1929-33; Chapl. (Lt.) U. S. N., 1933-46.

LINCOLN, James Pratt (Fla.), 104 E. Jackson St., Warrington, Fla.—R. S. John's Ch., 1946.—b. Troy, N.Y., Apr. 18, 1915; s. Arthur George Lincoln and Clara Jeanne Augusta (Pratt). Albany Acad.; U. Ga.; B.S.F., 1941; V. T. S., 1943. D.—Sept., 1943. Bp. Goodwin; P.—Feb., 1945, Bp. J. M. Walker. m. Anne Shreve Cleveland, Sept. 8, 1943; c. one. M-in-c. No. Ga. Mssn. Field, 1943-46.

LIND, Gordon William (Spok.), Box 283, Okanogan, Wash.—Vic. S. John's Ch., 1944.—b. Aug. 25, 1912. D.—Apr., 1944. Bp. D. T. Huntington for Spok.; P.—Nov., 1944. Bp. Cross. m. Shirley Louise Anderson, June 28, 1944.*

LINDGREN, Edward Moore (Texa), 1315 W. 5th St., Freeport, Tex.—R. S. Paul's Ch., 1945.—b. Cleburne, Tex., Sept. 10, 1905; s. John Alfred Lindgren and Nettie (Hammons). Pub. Schs., Cleburne; Un. Tex., B.A., 1927; G. T. S., 1930; N. Y. Sch. Soc. Wk., 1929; Coll. Prchrs., 1934, 36, 38, 44. D.—June, 1930. P.—Dec., 1930. Bp. H. T. Moore. m. Allie Mary Smith, Aug. 19, 1931; c. three. P-in-c. Holy Trin. Mssn., Raton, N. Mex., 1931-35; In-c. S. John's Mssn., Farmington and Chapl. San Juan Mssn. Hosp., N. Mex., 1935-37; Vic. All SS. Ch. McAlester, Okla., 1937-42; R. same, 1942-45. Chrmn. Pens. Fund Com., 1940; Exam. Chapl. 1940.

LINDLOFF, Marius John (Ark.), 607 Storer St., Fayetteville, Ark.—R. S. Paul's Ch. and Chapl. Un. Ark., 1944.—b. Cincinnati, Jan. 3, 1902; s. Herman Lindloff and Annette (Bisping). G. T. S., 1929, S.T.B., 1930. D.—Mar., 1929. Bp. Matthews; P.—Apr., 1930. Bp. Casady. m. Frances Atwater, June 9, 1931; c. one. P-in-c. S. John's Ch., Norman, Okla. and Chapl. Un. Okla., 1930-40; Chapl. Un. Cal., 1940-44.

LINDNER, Newell Dwight (L.I.), St. Mark's Lane, Islip, N.Y.—R. S. Mark's Ch., 1939.—b. Malverne, L.I., N.Y., Aug. 4, 1908; s. Paul W. F. Lindner and Margaret Daisy (Combes). S. Paul's, Garden City, L.I.; Pr. Prep.; Pr., B.A., 1931; Berk., S.T.B., 1934. D.—Nov. 1934. P.—June, 1935. Bp. Stires. m. Edith Garrard Wilson, Oct. 16, 1935; c. two. P-in-c. Chr. Ch., Bellport, L.I., 1934-38; R. S. John's Ch., Mt. Pleasant, Mich., 1938-39.

LINDOR, Joseph Salomon (Haiti), Grand Rue, L'èogâne, Haiti—P-in-c. Ch. Redemp., L'èogâne and S. Luke's Ch., Mercy, 1929.—b. L'èogâne, Haiti, Sept. 2, 1877; s. Antoine Gélín Fortune Lindor and Amétiste (Jean-Paul). H. Sch., Port-au-Prince; Theol. Sem., Port-au-Prince, 1923-26. D.—Dec., 1923. P.—Apr., 1927. Bp. Carson. m. Marie Rose Sanite Eveillard, Aug. 28, 1909. D-in-c. Ch. Transfig., Grande Plaine, Haiti, 1923; Asst. S. Matth. Ch. and Mssy. wk. on Gonave Is., 1927; P-in-c. S. Mich. Ch., Orangers, S. Jas. Ch., Petit-Boucan, S. Marg. Ch., Latournelle and S. Barth. Ch., Beau Sejour, Haiti, 1929-45.

LINDQUIST, Loren Marshall (Minn.), 3725 26th Pl. W., Seattle 19, Wash.—Chapl. U. S. N. R., 1943.—b. Sioux Falls, S.D., May 17, 1915; s. George Edward Lindquist and Ollia Blanche (Keesler). H. Sch., Minneapolis; Un. Minn., B.A., 1937; S.-W. T. S., B.D., 1941. D.—June, 1941. Bp. McElwain; P.—Dec., 1941. Bp. Keeler. Can. Cathd. Ch. S. Mark, Minneapolis, 1941-43.*

LINDSAY, Alexander Hynd. Died February 7, 1946. For data see Edition 1941.

LINDSAY, Smythe Hendrix (W.T.), 826 Cambridge Oval, San Antonio, Tex.—R. S. Luke's Ch., 1944.—b. Lena, Miss., Feb. 5, 1904; s. Guion Alton Lindsay and Livie (Hendrix). South. Method. Un., B.A., 1928; W. T. S., 1932-33. D.—Dec., 1930. P.—June, 1931. Bp. Winchester. m. Jean Mitchell, Oct. 14, 1927; c. two. In-c. S. Mark's Ch., Hope, Ark., 1930-31; Asst. Trin. Cathd., Little Rock, Ark., 1931-32; Asst. S. Luke's Pro-Cathd., Evanston, Ill., 1932; R. S. Mark's Ch., So. Milwaukee, 1933-35; Mssy., Publ. Dir. and Exec. Forw. Mov. Cmssn., Dio. S.O., 1935-40; R. Trin. Ch., Florence, Ala., 1940-42; Exec. Secy. Dio. Fla., 1942-44. Secy. Dept. Publ. and Prom., Dio. S.O., 1935-40. Managing Ed.: "The Living Church," Dio. Mil., 1933-35; Ed.: "The Episcopal Church Times."

LINER, George Albert (Pa.), 709 High St., Pottstown, Pa.—R. Chr. Ch., 1941.—b. Leicester, Eng., Mar. 29, 1899; s. Albert Liner and Kate (Bruce). Pictor. Collgt., Ont.; Wellington Milit. Coll. of South India, 1918; P. D. S., 1933. D.—June, 1932. P.—Dec., 1933. Bp. Sterrett. m. Catherine Liner, Nov. 3, 1920; c. three. R. S. Barn. Ch., Reading, Pa., 1933-39; R. S. Thos. Par., Hancock, Md., 1939-41.

LINES, Stiles Bailey (S.Va.), Box 595, Great Neck, N.Y.—Asst. S. Paul's Ch., 1946.—b. Savannah, Ga., May 9, 1913; s. Robert Burley Lines and Sarah (Bailey). Pub. Schs., Savannah; Un. So., B.A., 1935; G. T. S., S.T.B., 1937; Colomb. D.—June, 1937. Bp. M. S. Barnwell; P.—Dec., 1937. Bp. J. C. Morris. Instr. Bible, Dodd Coll., 1937-39; Asst. Min. S. Mark's Ch., Shreveport, La., 1937-41; R. Galilee Ch., Va. Beach and E. Lynnhaven Par., Va., 1941-45; Asst. Chr. Ch., N.Y.C., 1945-46.

LINK, Henry Adam (Wyo.), Dixon, Wyo.—R. Little Snake River Par., 1934-36 and 1946.—b. New York City, Feb. 3, 1884; s. John Link and Gertrude (Bache). H. Sch., N.Y.C.; Wash. Theol. Sem., B.D. D.—Feb., 1911, P.—Nov., 1911. Bp. Webb. Chr. Holy Innoc. Ch., Pine Lake, Nashotah and S. Paul's Ch., Ashippun, Mauston, Kilbourn, Delta and Sparta, Wis., 1911; R. S. Paul's Ch., Watertown, Wis.;

Vic. S. Alb. Ch., Marshfield, Wis.; In-c. S. Ann's Ch., Black Hall, Conn.; Trin. Ch., Bayonne, N.J.; Asst. S. Mark's Ch.-in-the-Bouwerie, N.Y.C., 1927-34; Mssy. Big Horn Basin, Wyo., 1936-37; Loc. Ten. Ch. Holy Commun., Rock Springs, Wyo., 1937-41; Mssy. Cumberland Plateau, Tracy City, Tenn., 1941-43; Mssy. to Shoshone Indians, Ft. Washakie, Wyo., 1943-46.

LINLEY, Herbert Laffin (N.J.), 150 Elm Ave., Rahway, N.J.—R. S. Paul's Ch., 1946.—b. Duluth, Minn., Oct. 7, 1918; s. Frederick Hewitt Linley and Helen Margaret (Laffin). H. Sch., Berlin, Wis.; Carroll Coll., B.A., 1944; Nash., 1944. D.—Dec., 1943. P.—June, 1944. Bp. Ivins. m. Marilyn Mae Williams, June 30, 1945. Sr. Cur. Ch. S. Mich. and All Ang., Baltimore, 1944-46.

LINSCOTT, Burton LaFayette (Hon.), Kealakekua, Kona, T.H.—P-in-c. Chr. Ch., 1945.—b. Bar Harbor, Me., June 25, 1913; s. Lester J. Linscott and Elizabeth C. (Fraser). H. Sch., Bar Harbor; Colby Coll., B.A., 1942; G. T. S., 1945. D.—May, 1945. Bp. Loring; P.—Nov., 1945. Bp. Kennedy. m. Genie Louise Saunders, June 1, 1945. Chapl. City Mssn., N.Y.C., 1944; Chapl. Ch. Farm Camp, Exeter, Me., 1945.

LINSLEY, John Chauncey (Conn.), 36 Mansfield St., New Haven 11, Conn.—R. Emer. Trin. Ch., Torrington, 1927.—; Ward. Mssn. Hostel, Berk.—S. Steph. B.A., 1886; G. T. S., 1889. D.D., 1916. D.—June, 1889. Bp. H. C. Potter; P.—May, 1890. Bp. J. Williams. m. Emma Atwater Treat, 1894. S. Paul's Ch., Woodbury, Conn., 1889-95; Chr. Ch., Bethlehem, Conn., 1890-95; R. Trin. Ch., Torrington, Conn., 1895-1927. Dep. Gen. Conv., 1910, 13, 16, 19, 22, 25; Mem. Sndg. Com., 1913-34.

LINSLEY, John Chauncey Wolcott (Ind.), Box 44, RR 1, Darlington, Md.—Chapl. (Col.) U. S. A., 1941.—b. Winsted, Conn., Aug. 9, 1904; s. Rev. S. Wolcott Linsley and Juliette (Peck). S. Steph., B.A., 1926; G. T. S., S.T.B., 1929. D.—May, 1929. P.—Jan., 1930. Bp. Davies. m. Blanche Moxley, Oct. 24, 1938. Vic. Holy Trin. Ch., Zamboanga, P.I., 1930-31; Vic. S. Luke's Ch., Manila, 1931-35; R. Cathd. Par. S. Mary and S. John, Manila, 1935-39; Vic. All SS. Cathd., Indianapolis, 1939-41. Secy. Convoc., P.I., 1933-39; Mem. Coun. Adv., 1936-39. Ed.: "The Diocesan Chronicle," 1937-39.

LINSLEY, Seth Wolcott (W.M.A.), 1285 Boulevard, New Haven 11, Conn.—Retired, 1938.—b. Huntington, Conn., Jan. 5, 1869; s. Reuben W. Linsley and Elizabeth E. (Foote). S. Steph.; G. T. S., 1900. D.—June, 1900. P.—May, 1901. Bp. C. B. Brewster. m. (1) Juliette Peck (dec.), 1900; (2) Panna H. Korch, 1939; c. two. Asst. S. Paul's Ch., Wallingford, Conn., 1900-02; R. S. Jas. Ch., Winsted, Conn., 1902-10; R. Ch. Reconcil., Webster, Mass., 1910-38.

LITCH, John Goodrich. Died February 26, 1945. For data see Edition 1941.

LITCHFIELD, Arthur Vincent (N.Y.), Jerome Ave. and 190th St., Bronx 58, N.Y.—R. S. Jas. Ch., Fordham, 1934.—b. Derby, Eng., June 4, 1892; s. Arthur Samuel Litchfield and Sarah Jane (Munton). S. Jas. H. G. Sch., Derby; Battersea Poly., London; McGill; Colomb. B.S., 1929; Tchr. Coll., Colomb. M.A., Rel. Educ., 1932; Dioc. Theol. Coll., Montreal, L.Th., 1923. D.—1922. P.—1923. Bp. of Montreal. m. Hilda Ursula Phillips, Jan. 1, 1919; c. one. Asst. S. Mich. Ch., N.Y.C., 1927-34.

LITCHMAN, Frederic Williams (Kan.), Christ Church Cathedral, Salina, Kan.—Dean Chr. Ch. Cathd., 1947.—D.—June, 1934. Bp. Babcock for Kan.; P.—Feb., 1935. Bp. Wise. In-c. Gr. Ch., Ottawa and Mssn., Olathe, Kan., 1934-38; R. Gr. Ch., Chanute, Kan., 1938-47.*

LITTELL, Edward Mason (Hon.), 110 Morningside Dr., New York 27, N.Y.—b. Hankow, China, Mar. 14, 1905; s. Rt. Rev. Samuel Harrington Littell and Charlotte Moeller (Mason). Kent Sch.; Harv., B.A., 1926; G. T. S., 1933. D.—July, 1933. P.—July, 1941. Bp. Littell. Mstr. Iolani Sch., Honolulu, T.H., 1933-34; Gr. Cathd., San Francisco, 1935-40; Chapl. U. S. A., 1941-46.

LITTELL, Rt. Rev. Samuel Harrington, 110 Morningside Dr., New York 27, N.Y.—Retired 1943.—b. Wilmington, Del., Nov. 6, 1873; s. Rev. Thomas Gardiner Littell and Helen Arcadia (Harrington). Rugby Acad., Wilmington; Geo. R. Martin's Sch., W. Phila.; Trin., B.A., 1895. D.D., 1937; G. T. S., 1898, S.T.D., 1928. D.—June, 1898. Bp. Coleman; P.—Nov., 1899. Bp. Graves. Con. Bp. Mssy. Dist. Hon., Feb. 27, 1930. Bpp. Burleson, McKim, Restarick, Parsons. m. (1) Charlotte Moeller Mason (dec.), Oct. 20, 1902; c. three; (2) Evelyn Alma Taber, May 9, 1915; c. four. Tchr. Boone Coll., Wuchang and Asst. 3 New City Mssns., China, 1898-1903; Asst. S. Paul's Cathd., Hankow, China, 1904-30; Prin. All SS. Trng. Sch. Lay Catechists, 10 yrs.; In-c. of Opening Ch. wk. in Hunan Prov. and in wide area in Hupeh, No. and N.W. of Hankow; Visitor-in-c. New Mssn., Kiukiang, Kiangsi Prov.; Chrmn. Kuling Cong., Summer Colony, 1905-11, 1913-27; Bp. Mssy. Dist. Hon., 1930-43; Developed Rur. Mssns. on 3 Islands; Incorporated Iolani Sch. for Boys; Fndr. Single Meml. Hosp., Is. Molokai; Organized Honolulu Recreat. Activities and Hosp. for Armed Forces, 1940-42. China: Secy. House Delegates, Gen. Syn., Chung Hua Sheng Kung Hui, 1914-27; Pres. China-Internat. Famine Relief Cmssn., Hupeh and Hunan Provs., 8 yrs. Chapl. Hankow Amer. Volunteer Corps, 1920-30; Hawaii: Mem. Inst. Pac. Relations; Vice-Pres. Pan-Pac. Union; Mem. Soc. Sc. Assns.; Rotary, 1930-43; New York City: Asst. to Bpp. in Episc. Duties, Dio. N.Y., L.I., O. and

E.C.; Mem. Bd. World Federalists of N.Y., 1943—; Lectr. and Prchr. on China, Hawaii and Ch. in Pac. Ocean Area. Decorated Govt. Ord. of Felicitous Grain, Chinese Red Cross Citation and Medal, 1912. Contr.: Arts. on Mssy. problems, policies and achievements to rel. periodicals, 45 yrs.

LITTLE, Haskin Vincent (Tex.), 1115 36th St., Galveston, Tex.—R. Gr. Ch., 1943—. b. Harmony, Minn., July 8, 1913; s. Paul Revere Little and Nellie (Greenawalt). H. Sch., Covington, Va.; Un. Va., B.A., 1936; V. T. S., B.D., 1939. D—June, 1939, P—July, 1940, Bp. Phillips. m. Janet Koe Kessinger, June 15, 1940; c. three. R. Stra Meml. Ch., Tazewell and Trin. Ch., Richlands, Va., 1939-43.

LITTLE, Paul (Cal.), 1354 Waller St., San Francisco 17, Cal.—R. All SS. Ch., 1935—; Secy. Dio. Cal., 1941—. b. London, Eng., May 24, 1881; s. Paul Little and Sarah (Welch). Ill. Wesl., Ph.B.; Whit., M.A.; Garrett Bible Inst., Greek-Hebrew Grad.; Boston Un., S.T.B.; P. S. R., S.T.M.; Ind. Cent. Coll., Ph.D.; Un. Cal., Grad. and Research, 1922-25. D—Apr., 1923, Bp. Parsons; P—Oct., 1923, Bp. W. F. Nichols. m. Edna Olive Spencer; c. four. Chapl. U. S. A., 1918-19; R. Ch. Adv., Oakland, Cal., 1923-25; R. S. John's Ch., Chico, Cal., 1925-35. Secy. Stndg. Com., 1926-31; Chrmn. Dept. Evang., 1927-30; Dep. Prov. Syn., 1926-31, 40, 41, 46; Dep. Gen. Conv., 1928, Alt., 1931, 34; Pres. Chico Bd. Soc. Serv., 1928-35; Chrmn. Dept. Rel. Educ., 1932-35; Mem. Dioc. Con., all Dio. Sac. Trngm. Inst. Adm. Educ.; Chrmn. San Francisco Divoc. Trngm. Inst. Amer. Leg. Post Chapl., 1919—; St. Leg. Chapl., 1932-33; Co. Coun. Leg. Chapl., 1935—; Chapl. (Maj.) O.R.C. Organizer and Mem. Bd. Dirs. Com. Chest; Trng. Willamette Un.; Mem. Bd. Dirs. St. Dahlia Soc.; Mem. San Francisco Lions Club; 32nd^d Mason; Pres. San Francisco Monday Club; Mem. Commonwealth Club, 1941—; Chautauqua Lectr. Compiler; Pacific Northwest Pulpit; Contr.: "Masonic Monthly," 1940—.

LITTLE, Thomas Edward C.S.S.S. (Q.), Church of the Good Shepherd, Quincy, Ill.—P-in-c. Ch. Gd. Shpd., Quincy, 1945—; P-in-c. Zion Ch., Mendon, Ind.—D—June, 1940, Bp. C. Gray; P—Sept., 1941, Bp. Ziegler. Asst. S. Paul's Ch., Dixon, Wyo., 1940-41; P-in-c. Garden Ch., Eden, Wyo., 1941-42; P-in-c. Ch. S. Mary-the-Virg., Keokuk, Ia., 1942-45.*

LITTLEFORD, Osborne Routledge (C.), 326 No. Utica St., Waukegan, Ill.—R. Chr. Ch., 1946—. b. Denfield, Ont., Dec. 16, 1913; s. Henry Osborne Littleford and Sarah (Brown). London So. Collgt., Ont.; Un. W. O., B.A., 1937; Hur. Div. Sch., 1937. D—June, 1937, Bp. of Hur.; P—June, 1938, Bp. of Keewatin. Rec'd. Apr. 1, 1939, m. Halcyon Frances Chandler, Oct. 18, 1935; c. three. Served in Can., 1937-39; R. Chr. Ch., Lea, Minn., 1939-41; Dean Cathd. Our Merc. Sav., Faribault, Minn., 1941-46.

LIVELY, Arthur Joy (S.F.), P.O. Box 427, Pahokee, Fla.—Min. Holy Nativ. Ch., Pahokee and S. Mart. Ch., Clewiston, 1946—. b. Bedford, Ind., July 17, 1908; s. Homer Virgil Lively and Emma Jane (Meadows). H. Sch., Bedford; Butler Un., B.S., B.S.L. D—Nov., 1946, Bp. Wing; P—May, 1947, Bp. Louttit. m. Lois Anne Miller, Aug. 16, 1930; c. two. Form. Min. Disciples of Chr.

LIVSEY, Gilbert Heaton (S.H.B.), Wentworth, N.H.—Retired—. D—May, 1914, P—May, 1915, Bp. Webb. R. S. Mary's Ch., Jefferson, Wis.*

LIVINGSTON, Charles Adolphe. Died July 12, 1946. For data see Edition 1941.

LIVINGSTON, Joseph Wilberforce (S.H.B.), Y.M.C.A., Room 722, 180 W. 135th St., New York 30, N.Y.—Retired, 1936—. b. Milwaukee; s. Jacob and Mary Livingston. King's Hall; Kan. Div. Sch. D—Dec., 1900, P—May, 1902, Bp. Millspaugh. m. Mary V. Willis, 1908. S. Phil. Chap., Spring Hill, Md.; Chr. Ch. Par., La Plata, Md.; Supt. Md. Home for Boys, Spring Hill, Md.*

LIVINGSTON, Samuel Heseltine. Died April 7, 1945. For data see Edition 1941.

LIVINGSTON, Virgil Louis (Ore.), P.O. Box 117, Toledo, Ore.—Vic. S. John's Ch., 1943—. b. Hutchinson, Kan., July 23, 1907; s. George Livingston and Lettie (Hodge). H. Sch., Hutchinson; Ottawa Un., B.A., 1932; S.-W. T. S., S.T.B., 1935. D—Sept., 1934, P—June, 1935, Bp. Wise. m. Elizabeth Gibson, Sept. 21, 1943; c. one. Vic. S. Paul's Ch., Coffeyville, Kan., 1936-40; Can. Cathd. S. John-the-Evang., Spokane, Wash., 1940-43.

LJUNGGREN, Carl Julius (N.Y.), Violet Ave., Hyde Park, N.Y.—Retired, 1944—. b. Sweden, Dec. 5, 1863; s. Anders Jonsson Ljunggren and Petrine (Larsen). Pub. Sch.; Gothic Assn. Sch.; Mssy. Trng. Sch., Sweden; King's Coll.; G. T. S. D—July, 1898, P—June, 1900, Bp. H. C. Potter. m. Elise Hildegard Hanson, 1892; c. two. Swed. Mssy. Soc., Sweden; Mssy. Scandinavian Seamen's Scandinavian Sailors' Temperance Home, West India Docks, London, Eng., 1891-97; M-in-c. S. Ansgarius Swed. Ch., Providence, R.I., 1898-99; R. same, 1900-13; Assoc. Chapl. Seamen's Ch. Inst., N.Y.C., 1913-20; Asst. Vic. S. Barth. Swed. Chap., N.Y.C., 1920-21; Vic. S. Luke's Ch., Blossburg, Pa., 1922; Asst. Chapl. U. S. Marine Hosp., Stapleton, N.Y., 1923-24; Supply Min. Ch. Resurr., Hopewell Junction, N.Y., 1924-25; M-in-c. same, 1925-44.*

LLOYD, Donald Wallace (N.Y.), 17 Ellis Pl., Ossining, N.Y.—R. Trin. Ch., 1941—. b. Randolph, Wis., Feb. 4, 1912; s. Lewis Lloyd and Sadie Blanche (Beals). Pub. Schs.,

Randolph; Whitewater St. Tchrs. Coll., 2 yrs.; Nash. Collgt.; Nash, 1936. D—May, 1937, P—Jan., 1938, Bp. Stires. Asst. Chapl. Bellevue Hosp., N.Y.C., 1936-37; Vic. S. Jas. Mssn., Ozone Park, L.I., 1937; Vic. Chr. Chap., Brooklyn, N.Y., 1937-41.

LLOYD, George (Mo.), 3525 Chippewa St., St. Louis 18, Mo.—Retired—. E. London Inst., London, 1883; Chic. Theol. Sem., B.D., 1892. D—June, 1904, P—June, 1905, Bp. Tuttle. S. Luke's Ch., St. Louis, 1904; R. S. Paul's Ch., St. Louis.*

LLOYD, James Hubard (Va.), Westover Rectory, Roxbury, Va.—R. Westover Par., 1944—. b. Bedford, Va., Nov. 3, 1883; s. John Janney Lloyd and Ella Gordon (Hubard). W. & M., B.A., 1905; V. T. S., 1908. D—June, 1908, Bp. Randolph; P—June, 1909, Bp. McKim. m. Louisa Barton Myers, Jan. 17, 1917. M-in-c. Chr. Ch., Blacksburg, Va., 1923-25; Mssy. Wakayama Convoc., Wakayama, Jap., 1918-40; R. Emm. Ch., Chatham, Va., 1940-44.*

LLOYD, John (A.), 59 Center St., Hoosick Falls, N.Y.—Retired, 1934—. b. Glasgow, Scotl., Sept. 12, 1862; s. Rev. John E. Lloyd and Eliza (Burns). Nat. Sch., Helensburgh, Scotl.; Priv. trng. Trin. Coll., Dublin; Theol. Inst., Dublin, 1890. D—Feb., 1913, P—July, 1913, Bp. Weller. m. Christine E. Rolfs, Feb. 2, 1901; c. one. Form. Meth. Min. Pchr. S. Paul's Cathd. Fond du Lac, Wis., 1912-13; R. Ch. S. John-the-Evang. Wausau, Wis., 1913-17; R. S. Mark's Ch., Chicago, 1917-20; R. Trin. Ch., Mt. Vernon, Ill., 1920-22; Celebrant S. Paul's Cathd. and Asst. to Bp. Weller, 1920-24; R. Holy Cross Ch., Ft. Plain, N.Y., 1924-25; R. S. Thos. Ch., Eustis, Fla., 1925-26; R. S. Paul's Ch., Salem, N.Y., 1931-33.

LLOYD, John Janney (Va.), Theological Seminary, Alexandria, Va.—Stdt. V. T. S.—b. Wakayama, Jap., Apr. 10, 1920; s. Rev. James Hubard Lloyd and Louisa Barton (Myers). Canadian Acad., Kobe, Jap.; Un. Va., B.A., 1941. D—Feb., 1947, Bp. H. St. G. Tucker.

LLOYD, Owen H. Glyn (Sa.), Box 326, Salina, Kan.—R. S. John's Ch., Gt. Bend, S. Anne's Ch., McPherson and All SS. Ch., Pratt, 1945—. b. St. John's, Nfld., Sept. 12, 1899; s. George Brown Lloyd and Ina (Nurse). Ch. Schs.; Bp. Un., Que.; Dioc. Theol. Sem., Montreal; Assoc. Trin. Coll., Toronto; Assoc. Coll. Prchr.s., Wash., D.C.; Mem. E. Th. Soc. D—1917, P—1918, Bp. of Ont. Served in Can., 1917-23; Vic. All SS. Ch., Lockport, N.Y., 1923-27; Asst. All Ang. Ch., N.Y.C., 1928-29; R. S. Steph. Ch., Ferguson, Mo., 1929-33; R. Trin. Ch., Norfolk, Neb., 1933-37; R. S. Pet. Ch., Neligh, Neb., 1933-40; P-in-c. All SS. Ch., Winnebago and Ch. Incarn., Decatur, Neb., 1940-45. Secy. Lockport Coun. Chs.; Mem. Exec. Com.; Chrmn. Mass Meeting, Lockport, N.Y., Homecoming Week, July, 1925; Fndr. and 1st Hon. Pres. Lockport Men's Commun. Club; Pres. Citizen's Relief Org., 1934; Vice-Pres. Lions' Club; Mem. Bus. Men's Assn., all Ferguson, Mo.; Mem. Metrop. Ch. Fed., St. Louis; Mem. Minis. Alliance of Greater St. Louis.

LLOYD, Walter Kenyon (N.Y.), 1123 No. Eutaw St., Baltimore, Md.—Retired Chapl. (Lt. Col.) U. S. A.—b. Llandudno, Wales, Wyc. Tor. Un.; Un. Ark., LL.B., 1906. D.C.L., 1908. D—Feb., 1893, Bp. Kendrick; P—May, 1895, Bp. G. H. Kinsolving. Deming, N.Mex., 1893-98; Chapl. U. S. A., Sp.-Amer. War, 1898-99; Paris, Tex., 1899-1903; Archd., Dio. Ark., 1903-07; Chapl. (Maj.) U. S. A. Tank Corps, Camp Meade, Md., 1907; R. S. Paul's Ch., Newburgh, N.Y., 1934-42. Judge Eccles. Court, Dio. Dal., 1902; Chrmn. Exam. Chapl., Dio. Ark., 1906, P.I., 1910; Coun. Adv., N. Mex., 1915. Mem. Bar, Supreme Court of U. S.

LOANE, William Paul Coppinger (P.), 444 No. Main St., Greensburg, Pa.—R. Chr. Ch., 1944—. b. Phila., Mar. 1, 1902; s. William Coppinger Loane and Helen Fallon (Brown). Hob. B.A., 1927; Berk., B.D., 1930. D—June, 1930, P—June, 1931, Bp. Taitt. m. Florence Parker, Aug. 9, 1941. Asst. Old S. Pet. Ch., Phila., 1930-35; R. Ch. Incarn., Drexel Hill, Pa., 1935-42; R. S. Steph. Ch., Steubenville, O., 1942-44. Mem. Cmssn. Ch. Mus., 1938-42; Cmssn. Ch. Schs., 1939-42; Chrmn. and Admstr. Dioc. Summer and Winter Conf., 1939-41; Chrmn. Dept. Rel. Educ., 1940-42, all Dio. Pa.; Mem. Dioc. Coun., 1945—. Mem. Dept. Mssns., 1945—. Mem. Kappa Sigma Frat. Studied Ch. Mus. and Liturgics, Eng., 1928.

LOARING-CLARK, Alfred Joseph (Tenn.), 2946 Southern Ave., Memphis 11, Tenn.—R. S. John's Ch., 1928—. b. London, Eng., Aug. 21, 1900; s. Rev. William James Loaring-Clark and Ada (Loaring). Baylor Sch., Chattanooga, Tenn.; Un. Chatt. B.A., 1921; Un. So., B.D., 1926. D—Feb., 1926, P—Aug., 1926, Bp. Gallor. m. Margaret Lee Austin, Sept. 29, 1926. Asst. Cathd. S. Mary, Memphis, 1926-28; Vic. S. Alb. Mssn., Memphis, 1926-29.*

LOARING-CLARK, William James (Tenn.), St. Luke's Ch., Jackson, Tenn.—R. S. Luke's Ch., 1930—. D—Sept., 1904, P—June, 1906, Bp. Tuttle. Dio. Mo., 1904-09; R. S. Paul's Ch., Chattanooga, Tenn., 1909-22; Gen. Mssn. Natl. Com. Evang., 1922. Mem. Gen. Conv., 1919, 22; Dean Convoc. Memphis, 1940—.*

LOCHER, Rudolf William (Ind.), 500 No. Mulberry St., Madison, Ind.—R. Chr. Ch., 1944—. b. Lorain, O., Oct. 7, 1895; s. Rev. C. William Locher and Lydia H. (Walter). Baltimore Poly. Inst.; Elmhurst Coll.; Eden Theol. Sem., 1918; V. T. S., 1942. D—June, 1942, P—Dec., 1942, Bp. Cingman. m. (1) Margaret Anna Neumann (dec.), Apr. 30, 1919; (2) Wilma Louise Huncilman, Sept. 29, 1939; c. one.

Form. Min. in Evang. and Reform. Chs., 1919-41; R. S. Paul's Ch., Hickman, P-in-c. Trin. Ch., Fulton and Chr. Ch., Columbus, Ky., 1942-44.

LOCK, Gregory James (Mo.), 8722 Cameron St., Apt. 324, Silver Spring, Md.—Chapl. U. S. A., 1942—b. Hamilton, O., Jan. 3, 1911; s. Frederick James Lock and Nora (Stricker) H. Sch., Ft. Thomas, Ky.; Un. Cin., E. E., 1932; V. T. S., B.D., 1935; U. T. S., Grad. stdt., 1937-38. D—June, 1935, Bp. Abbott; P—July, 1936, Bp. Thomson. m. Laura Moore Epperson, June 18, 1938. R. S. John's Ch., Hopewell, Va., 1935-37; Can. Chr. Ch. Cathd., St. Louis, 1938-39; P-in-c. Holy Cross Mssn., Poplar Bluff, Mo., 1939-42.

LOCKABY, Jesse Starnes (N.C.), Morganton, N.C.—b. Mecklenburg Co., N.C., Dec. 10, 1898; s. Whitcomb Riley Lockaby and Susan Emma (Floyd) Chr. Sch. for Boys, Arden, N.C.; W. & M., B.A.; Un. So., 1926. D—June, 1924, P—Apr., 1927, Bp. Horner. m. Grace Henry, Nov. 15, 1924; c. one. R. S. John's Ch., Marion, N.C., 1927-37; R. S. Andr. Ch., Charlotte, N.C., 1937-40.*

LOCKE, George William. Died September 30, 1946. For data see Edition 1941.

LOCKE, Philip D. (Haiti), 61 Avenue Independencia, Trujillo, Dom. Rep.—P-in-c. Epiph. Ch., 1939—Rec'd Feb. 14, 1924. R. Holy Trin. Ch., Ponca, P.R., and Secy. Dist. P.R.; R. Ch. S. John Bapt., San Juan, P.R., 1931-39. Mem. Coun. Advice; Exam. Chapl.; Mem. Exec. Coun.*

LOCKHART, Edward Albert (Nk.), 198 Graham Ave., Paterson, N.J.—Vic. S. Aid. Ch., Paterson and S. Andr. Ch., Passaic, 1946—b. St. John, Antigua, B.W.I., Apr. 14, 1902; s. Alfred Ernest Lockhart and Ann Elizabeth (Payne) S. John's Boy's; Linc., B.A., 1931, S.T.B., 1934; Colomb., M.A., 1932. D—Dec., 1946, Bp. Washburn. m. Helen Isabelle Taitt, May 10, 1933; c. two.

LOCKHART, Malcolm Wright. Died February 20, 1946. For data see Edition 1941.

LOCKWOOD, Alfred (Ore.), 3107 S. E. Morrison St., Portland 15, Ore.—Retired, 1939—b. Walton, N.Y., Jan. 26, 1870; s. Egbert W. Lockwood and Harriet G. (McCall) Amh., B.A., 1896; E. T. S., B.D., 1898. D—Mar., 1899, P—June, 1899, Bp. Wells. m. Lottie M. Smith, Jan. 31, 1899. R. Calv. Ch., Roslyn, Wash., 1898-99; Gr. Ch., Ellensburg, Wash., 1899-1904; Dean All SS. Cathd., Spokane, Wash., 1904-10; S. Mich. Ch., No. Yakima, Wash., 1910-14; Gen. Mssy. and Archd. Dist. Spok., 1914-17; Ch. Redeem., Pendleton, Ore., 1917-25; R. S. Dav. Par., Portland, Ore., 1925-39. Secy. Prov. Pac., 1915—

LOCKWOOD, William Ivins (N.J.), 215 Madison Ave., Lakewood, N.J.—R. All SS. Ch., 1943—b. Trenton, N.J., Oct. 12, 1909; s. William Wesley Lockwood and Lydia De Cou (Ivins) H. Sch., Trenton; Dick, B.A., 1931; Drew Un., B.D., 1934. D—Sept., 1938, Bp. Gardner for Wyo.; P—Apr., 1939, Bp. Ziegler. m. Gertrude Carnochan, Dec. 17, 1932; c. one. Vic. Torrington Field, Wyo., 1933-43. St. Del. Clergy Conf., Madison, Wis., 1941, 42. Publ.: "When Mooning Hold," 1941; "Christian Cooperation," 1941; "A Christmas Fantasy," 1942; "What Must We Do," 1942; "Yuletide Remembrance," 1943; "Easter Hope Renewed," 1944.

LODGE, James Thornton (Nk.), 59 Montclair Ave., Montclair, N.J.—R. S. John's Ch., 1913—b. Buffalo, N.Y., Apr. 5, 1879; s. James Edwin Lodge and Elizabeth Cary (Thornton). V. T. S., 1906. D—July, 1906, P—June, 1907, Bp. W. D. Walker. m. Florence Selick, Oct. 21, 1908. Asst. Ch. S. Mary-on-the-Hill, N.Y.C., 1906-08; R. Ch. Incarn., Dallas, Tex., 1909.

LOPERSKI, Dominic Augustine (Ia.), 1835 Park Ave., S. E., Cedar Rapids, Ia.—R. S. John's Ch., 1940—D—Oct., 1930. Rec'd July, 1940.*

LOFSTROM, Elmer Millbrook (Mont.), 606 3rd Ave., No. Great Falls, Mont.—R. Ch. Incarn., 1945—b. Litchfield, Minn., Mar. 19, 1905; s. Andrew Ernst Lofstrom and Christine (Millbrook) Pub. Schs., Litchfield; Un. Minn., 1923-26; Nash., 1929. D—Dec., 1928, P—June, 1929, Bp. McElwain. m. Agnes Beatrice Bang, Dec. 27, 1929; c. three. P-in-c. Nativ. Ch. Wells and Ch. Gd. Shpd., Blue Earth, Minn., 1929-31; R. Chr. Ch., Albert Lea, Minn., 1931-33; R. Holy Trin. Ch., Minneapolis, 1933-37; Vic. S. John's Ch., Jackson and Ch. Transfig., Moose, Wyo., 1936-37; Vic. Chr. Ch., Cody, S. Andr. Ch., Meeteetse, S. Thos. Ch., Lovell and S. John's Ch., Powell, Wyo., 1937-39; R. S. Luke's Ch., Billings, Mont., 1939-42. Nat. Safety Coun., Chicago, 1942-45.

LOGAN, John Richard (Pa.), 1408 So. 22nd St., Phila. 46, Pa.—R. Ch. S. Sim-the-Cyrenian, 1909—b. Danville, Va., Oct. 26, 1876; s. David Allen and Blanche Elizabeth Logan. Bid. Un., N. C., B.A., M.A., 1910; Bp. Payne Div. Sch., D.D., 1920. D—Sept., 1904, P—Sept., 1905, Bp. Horner. m. Mary L. Harbison, June 19, 1907; c. eight. S. Steph. Ch., Morganton and S. Cyp. Ch., Lincolnton, N.C., 1905-07; S. Phil. Ch., Charles Town, W.Va., 1907-09.

LOGAN, John Richard, Jr. (Pa.), 2328 Madison Sq., Phila. 46, Pa.—Asst. R. Ch. S. Sim-the-Cyrenian, 1945—b. Phila., May 12, 1910; s. Rev. John Richard Logan and Mary L. (Harbison) S. Aug. Jr. Coll., H. Sch. Sept., Raleigh, N.C.; Linc., B.A., 1934; P. D. S., S.T.B., 1937. D—June, 1938, P—June, 1939, Bp. Taitt. m. Sara Ursula Johnson, June 24, 1941; c. one.

LOGAN, Thomas Wilson Stearly (Pa.), 1231 No. 58th St., Phila. 31, Pa.—R. Calv. Ch., 1945—b. Phila., Mar. 19, 1912; s. Rev. John Richard Logan and Mary L. (Harbison) H.

Sch., Phila.; J. C. Smith Un.; Linc., B.A., 1935; G. T. S., 1938; P. D. S., S.T.B., 1941. D—June, 1938, P—June, 1939, Bp. Taitt. m. Hermione C. Hill, Sept. 3, 1938. Vic. S. Aug. Chap., S. John's Par., Yonkers, N.Y., 1938-39; Cur. S. Phil. Par., N.Y.C., 1938-40; Vic. S. Mich. and All Ang. Ch., Phila., 1940-45.

LOLLIS, Harwick Arthur. Died October 9, 1944. For data see Edition 1941.

LONG, Andrew Clifford (N.Y.), 96 Franklin Ave., New Brighton, S.I., N.Y.—R. Chr. Ch., 1941—b. Reading, Pa., June 23, 1904; s. Andrew S. Long and Emma E. (Eshelman) H. Sch., Reading; Ursinus Coll.; Tufts; G. T. S., 1935, S.T.B., 1939. D—June, 1935, P—June, 1936, Bp. Manning. Cur. Holy Trin. Ch., N.Y.C., 1935-37; R. same, 1938-40.

LONG, Charles Henry (Pa.), Off., 202 So. 19th St., Phila. 3; Res., 802 E. Phil-Ellena St., Phila. 19, Pa.—Secy. Dio. Pa. and Secy. to Bp., 1942—b. Phila., July 7, 1889; s. Robert Long and Martha (Johnston) Pub. Schs., Phila.; W. & M.; P. D. S., 1915, D.D., 1947. D—May, 1915, P—June, 1916, Bp. Rhinelander. m. Evelyn Agnes Boyd, Oct. 30, 1918; c. two. Asst. Ch. Holy Trin., Phila., 1915-17; Vic. S. Jas. Ch., Prospect Park, Pa., 1917-18; R. Zion Ch., Phila., 1918-42. Mem. Exec. Coun., 1928-41; Chrmn. Dept. Publ.; Mem. Dept. Mssns.; Dir. Fed. Chs.

LONG, Charles Henry, Jr. (Pa.), 374 Hart Rd., Shanghai, China—Mssy., Dist. Sh., 1946—b. Feb. 13, 1923. V. T. S. D—July, 1945, Bp. Hart; P—Feb., 1947, Bp. Scott for Pa. m. Nancy Marie Ingham, Feb. 14, 1946.*

LONG, Christopher Stanley (S.Va.), Route 1, Box 211, Los Gatos, Cal.—Retired Chapl. U. S. N., 1931—b. Clifton, Eng., Jan. 25, 1896; s. Samuel Christopher Long and Elizabeth (Stephens) Fairfield Coll.; Un. Bristol, Camb.; Rollins Coll., D.D. 1923. D—May, 1920, P—Dec., 1920, Bp. Restarick. m. Ellen Gwendoline Erskine, 1920; c. two. Lectr. in Latin and Hist., S. Andr. Priory and Iolani Sch., Honolulu; In-c. S. Clem. Par., Honolulu, 1920-21; R. Holy Trin. Ch., Pueblo, Colo., 1921-22; Dean S. Luke's Cathd., Orlando, Fla., 1922-26; Chapl. U. S. N., 1926-31; Spec. Prchr., Peace Cross, Natl. Cathd., Wash., D.C., 1923; Trin. Ch., San Francisco, 1934-35; R. Brandon and Claremont Par., Va., 1935-40; Assoc. R. All SS. Ch., Beverly Hills, Cal., 1940-42; S. John's Par., Halifax, Va., 1942-45. Mem. Stndg. Com., Dio. S.F., 1922-25; Dep. Gen. Conv., 1924. World War I, Lt. (line) Lon. Rifle Brigade, 1916-18. Author: "The Rule of Gold, or the Golden Rule"; "A New Outlook on Life"; "Revolution in Religion"; "You."

LONG, George Edward. Died November 30, 1944. For data see Edition 1941.

LONG, Maxwell B. (S.O.), 3443 Edwards Rd., Cincinnati 8, O.—R. Ch. Redeem., Hyde Park, 1908—b. Lebanon, O., Oct. 5, 1882; s. Charles T. Long and Carrie Corwin (Budd) Ken., B.A., 1905, M.A., 1909; Bex., B.D., 1908, D.D., 1933. D—May, 1908, P—June, 1909, Bp. Vincent. m. Kathryn Adelaide Aikoi, (dec.), Oct. 30, 1920; c. two. S. Mark's Ch., Oakley, O., 1908-10; P-in-c. S. Thos. Ch., Terrace Park, O., 1921-29.

LONGBRAKE, George Runyan (Tex.), R. 3, Box 504, Normandy Park, Seattle, Wash.—Retired, 1933—b. LeRoy, Ill., May 9, 1876. Lombard Coll., B.A., 1899; Ryder Theol. Sch., Galesburg, Ill. D—Feb., 1930, Bp. Quin. m. Gertrude Brandmark, June 24, 1903.*

LONGID, Edward Gaudan (P.I.), Mssn. of St. Mary the Virgin, Sagada, P.I.—P-in-c. Mssn. S. Mary-the-Virg., 1942—b. Sagada, P.I., Oct. 18, 1908; s. Tomas Longid and Bistanga (Catalina) Sagada Mssn. H. Sch.; S. Andr. Trng. Sch. D—Jan., 1939, Bp. Mosher; P—June, 1941, Bp. Wilmer. m. Marta Omengan Cuniap, 1931; c. five. Asst. All SS. Mssn., Bontoc, P.I., 1939-40; D. and P-in-c. Tadian and Outstations, P.I., 1940-41.

LONGLEY, Rt. Rev. Harry Sherman. Died April 5, 1944. For data see Edition 1941.

LONGLEY, Harry Sherman (W.Va.), 1105 Quarrier St., Charleston, W.Va.—R. S. John's Ch., 1939—b. Milford, Mass., Feb. 22, 1898; s. Rt. Rev. Harry Sherman Longley and Hattie Eliza (Minkler) H. Sch. W. Des Moines; N. W., B.A., 1920; S-W. T. S., S.T.B., 1923; Morris Harvey Coll., D.D., 1945. D—May, 1923, P—Dec., 1923, Bp. Longley. m. Agnes Bethia Fulton, May 28, 1923; c. three. R. Trin. Par., Iowa City, Ia., 1923-30; R. S. Paul's Ch., Des Moines, Ia., 1930-35; R. Chr. Ch. Par., Corning, N.Y., 1935-39. Exam. Chapl., Dio. Ia., 1930-35; Fellow Coll. Prchrs.; Dep. Gen. Conv., 1931, 34, 40, 43, 46. Author: "Meditations For All People."

LONGMIRE, Alfred Menefee (Ma.), 708 Washington St., Whitman, Mass.—R. All SS. Ch., 1939—b. Monroe City, Mo.; s. Edward Lafayette Longmire and Rosella Page (Glascock) Westm. C. Mo.; Yale Div. Sch., 1924. D—June, 1931, P—Jan., 1932, Bp. Sherrill. M-in-c. S. Jas. Ch., W. Somerville, Mass., 1930-39.*

LOOPE, Victor Henry (L.I.), 3907 61st St., Woodside, N.Y.—R. S. Paul's Ch., 1940—b. Jerusalem, Palestine, Aug. 16, 1894; s. Lazarus Alexander Loope and Emma (Malvine) DuBose Meml. Ch. Trng. Sch., 1926; P. D. S., S.T.B., 1929. D—May, 1929, P—May, 1930, Bp. Stires. R. All SS. Ch. Sunnyside, Long Island City, N.Y., 1930-40.

LOPS, Louis (Nk.), 710 Rockland Dr., W. Palm Beach, Fla.—Retired, 1944—b. Switzerland, Aug. 3, 1879; s. Joseph Lops and Loretta (Martins). Educ. and Ordained,

Italy; Acad., B.D., 1902. D—1901, P—1902, Bp. Gagliardi. m. Pauline Mitchell, Dec. 10, 1910; c. four. R. Ch. Precious Blood, Gardner, Wis.; Mssy. Brussels, Wis., 1912-22; P-in-c. Ch. S. Pet. and S. Paul, Utica, N.Y., 1922-26; P-in-c. Holy Innoc. Ch., Garfield and Chr. Ch., Passaic, N.J., 1926-44.

LORD, James Watson (Conn.), 42 Wells St., Hartford, Conn.—R. S. John's Ch.—Trin. Ch., B.A., 1898. M.A., 1905; Berk., 1905. D—June, 1905. Bp. R. H. Nelson; P—June, 1906, Bp. Doane. Asst. All SS. Cathd., Albany, N.Y., 1905-08.*

LORD, John Crary. Died May 18, 1946. For data see Edition 1941.

LORD, Walter Russell (W.N.Y.), 18 Tracy St., Buffalo, N.Y.—R. Emer. S. John's Ch., 1944—, b. Lisle, N.Y., Aug. 28, 1873; s. William Delfield Lord and Alice Washburn (Peck). H. Sch., Buffalo; Harv., B.A., 1896; G. T. S., 1898; Hob., L.L.D., 1934. D—June, 1898, P—June, 1899, Bp. W. D. Walker. m. Evelyn Rumsey, Apr. 19, 1922. Asst. S. Jas. Ch., Buffalo, N.Y., 1898-1900; R. S. Thos. Ch., Bath, N.Y., 1900-06; Asst. Gr. Ch., N.Y.C., 1906-07; R. S. John's Ch., Buffalo, N.Y., 1907-44. Author: "St. John's Church," a sketch.

LORENTZEN, Frederick Lawrence (Conn.), 63 Myrtle Ave. Westport, Conn.—R. Ch. and Holy Trin. Ch., 1943—, D—Mar., 1932. Bp. Manning; P—Feb., 1933. Bp. Acheson. Vic. Trin. Ch., Tariffville, Conn., 1933-36; R. S. Jas. Ch., Winsted, Conn., 1936-38; Trin. Ch., Norwich, Conn., 1938-41.*

✠**LORING, Rt. Rev. Oliver Leland,** The Bishop's House, 143 State St., Portland 3, Me.—Bp. Dio. Me., 1941—, b. Newtonville, Mass., Jan. 5, 1904; s. Rev. Richard Tuttle Loring and Mary Amory (Leland). Pub. Schs., Newton; Harv., B.A., 1926; E. T. S., 1930; Bow., D.D., 1945. D—May, 1930, Bp. Atwood for Ma.; P—May, 1931, Bp. Sherrill. Con. Bp. Dio. Me., May 13, 1941, Bpp. H. St. G. Tucker, J. D. Perry, Van Dyck, Sherrill, Dallas, Heron. m. Elizabeth Brewster, Feb. 11, 1935; c. three. Cur. Gr. Ch., New Bedford, Mass., 1931-33; R. same, 1936-41; R. Ch. Epiph., Dorchester, Mass., 1933-36.

LORING, Richard Tuttle (Md.), 4704 Roland Ave., Baltimore 10, Md.—R. S. Dav. Ch., 1937—, b. Newton, Mass., Feb. 7, 1900; s. Rev. Richard Tuttle Loring and Mary Amory (Leland). Allen Milit. Sch., W. Newton, Mass., 1920; Harv., B.A., 1924, Grad. Sch., Archt., 2½ yrs., E. T. S., B.D., 1929. D—June, 1928, P—May, 1929, Bp. Slattery. m. Helen Dexter, June 25, 1928; c. three. Asst. Trin. Ch., Concord, Mass., 1926-29; R. Ch. Gd. Shpd., Waban, Mass., 1929-37; Elected Bp. Spr., 1947.

LOSEE, Franklin Vernon (N.Y.), 144 Boiling Springs Ave., E. Rutherford, N.J.—Vic. Gr. Chap., E. Rutherford and S. Geo. Ch., Passaic, 1945—, b. Newton, N.J., Apr. 16, 1895; s. Franklin Elvin Losee and Augusta Viola (Leland). Pub. and H. Sch.; Hob., B.A., 1918; Colmb., M.A.; Tchrs. Coll., M.A., 1921; U. T. S., 1921. D—Feb., 1922, P—Feb., 1923, Bp. Lines. m. Hilda Mary Simmonds, July 23, 1927. Asst. Dept. Chr. Ethics U. T. S., 1921-24; Mssy-in-c. S. Steph. Ch., Delawanna, and S. Paul's Ch., No. Arlington, N.J., 1921-22; Cur. Gr. Ch., Rutherford, N.J., 1922-24; Assoc. S. Luke's Ch., Rochester, N.Y., 1924-26; Assoc. R. Chr. Ch., Springfield, Mass., 1927-28; Res. Can. Chr. Ch. Cathd., Springfield, Mass., 1920-30; R. S. Barn. Ch., Tarentum, Trin. Ch., Freeport and Episc. Chapl. U. S. Vet. Hosp., No. 103, Aspinwall, Pa., 1930-45.

LOTTICH, Frederic Jacob (S.F.), Homestead, Fla.—M-in-c. S. John's Ch., 1946—, b. Corydon, Ind., Oct. 18, 1893; s. William J. Lottich and Mary Elizabeth (Schneider). Carthage Coll. Acad.; Carthage Coll.; Witt., B.A., 1922; Hamma Div. Sch., B.D., 1922. D—Feb., 1946, P—Nov., 1946, Bp. Wing. m. Mary Jane Simpson, Apr. 9, 1919; c. one. Form. Luth. Min., 1923-37.

LOUGHNAN, Edmund Lloyd (Me.), The Guntery School, Washington, Conn.—Tchr. Guntery Sch., 1944—, b. Valence, France, Jan. 21, 1896; s. Alfred Stack Loughnan and Mildred Heydon Anne (Birkett). Whitgift Sch., Eng.; Chr. Ch., Oxon., B.A., 1923; Chichester, Eng., M.A., 1924. D—May, 1923, Bp. H. M. Burge; P—June, 1940, Bp. Perry. Served in Eng., 1923-24; Asst. Prof., Br., 1924-40; Asst. Min. Trin. Ch., Princeton, N.J., 1940-43; P-in-c. S. Jas. Ch., Old Town, Me., 1943-44. Author: "André Gide."*

LOUIS, Joseph Simon (Haiti), Church of the Redemption, Léogane, Haiti—Asst. Ch. Redemp., Léogane, 1945—; P-in-c. Ch. Epiph., Palmiste-à-Vin, S. Luke's Ch., Dunny and S. Matth. Ch., Grande Colline, 1947—, b. Feb. 28, 1922. D—May, 1945, P—Jan., 1947, Bp. Voeght.

LOUNSBURY, Harold Van Olinda (W.), 1701 16th St., N.W., Wash. 9, D.C.—R. Ch. Ascen., 1946—, b. Wash., D.C.; s. Julian Augustus Lounsbury and Minnie (Van Olinda). Wash. Sch. for Boys; S. Alb. Cathd. Sch., D.C.; S. Steph., B.A.; V. T. S. D—June, 1922, Bp. Harding; P—May, 1923, Bp. Davenport. m. Eneborge Engeseter, June 28, 1922. Asst. S. Marg. Par., Wash., D.C.; R. Trin. Par., Shepherds-town, W.Va., 1925-27; R. Meml. Ch. Gd. Shpd., Parkersburg, W.Va., 1927-35; Vic. S. Mary's Ch., Waynesboro, Pa., 1935-38; Asst. to City Mssn., Wash., D.C., 1940-46.*

✠**LOUTTIT, Rt. Rev. Henry Irving,** 130 No. Main St., Orlando, Fla.—Suffr. Bp. Dio. S.F., 1945—, b. Buffalo, N.Y., Jan. 1, 1903; s. William Henry Louttit and Susan (Bruman). H. Sch., Buffalo; Hob., B.A., 1925, D.D.; V. T. S., B.D., 1929, D.D.; Un. So., D.D. D—July, 1928, P—June,

1929, Bp. Wing. Con. Suffr. Bp. Dio. S.F., May 23, 1945. m. Amy Moss Cleckler, June 22, 1936; c. two. P-in-c. All SS. Ch., Tarpon Springs, Fla., 1929; Cur. Trin. Ch., Miami, Fla., 1929-30; R. Holy Cross Ch., Sanford, Fla., 1930-33; R. Holy Trin. Ch., W. Palm Beach, Fla., 1933-43; Chapl. U. S. A., 1941-45.

LOVE, James Parker (Ky.), 3817 Washington Ave., Louisville 7, Ky.—Retired, 1942—, b. Louisville, Ky., Aug. 29, 1874; s. Robert H. Love and Rewey H. (Parker). Pub. Schs., Louisville. D—Oct., 1923, P—Nov., 1924, Bp. Quin. m. Emelene Pitcher, Aug. 15, 1899. D-in-c. Harrisburg, Texas City and Dickinson, Tex., 1923-24; R. All SS. Ch., Cameron and In-c. Rockdale, Tex., 1924-42.

LOVE, John Browne (W.M.), 212 Division St., Marshall, Mich.—R. Trin. Ch., 1936—, b. Delphi, Ind., June 4, 1905; s. Robert Frederick Love and Luella (Browne). H. Sch., Delphi; Butler Coll., B.A., 1928; Ya., B.D., 1932. D—Sept., 1934, Bp. Budlong; P—Mar., 1935, Bp. Francis. m. Mary Cathryn Headrick, May 7, 1928; c. two. In-c. Trin. Ch., Connersville, Trin. Ch., Lawrenceburg, Ind., 1935-36.*

LOVE, William Winn. Died December 10, 1946. For data see Edition 1941.

LOVEBEE, Albert Jesse. Died July 28, 1946. For data see Edition 1941.

LOVETT, Benjamin Barnes. Died November 10, 1943. For data see Edition 1941.

LOVGREN, Bernard Nathaniel (Cal.), 1055 Taylor Ave., San Francisco 8, Cal.—Dean Gr. Cathd., 1946—, b. Red Wing, Minn., Oct. 23, 1892; s. Harry Bernard Lovgren and Jennie Amelia (Munger). Pub. Schs., Red Wing; Un. Minn., B.A., 1914; E. T. S., B.D., 1917. D—May, 1917, Bp. W. Lawrence for Minn.; P—Apr., 1918, Bp. McElwain. m. Verouga Sheldon Petty, Aug. 1, 1922. Cur. Ch. S. John-the-Evang., St. Paul, 1919-21; P-in-c. S. John's Ch., Norman, Okla., 1921-27; R. S. Phil. Ch., Joplin, Mo., 1927-30; Cur. Emm. Ch., Boston, 1930-31; R. S. Paul's Ch., Concord, N. H., 1931-45.

LOVING, Dewey Campbell (Va.), Blue Ridge Sch., St. George, Greene Co. Va.—Supt. and Treas. Blue Ridge Sch., 1946—, b. Williamsburg, Va., Apr. 9, 1898; s. James Knox Loving and Nannie Elizabeth (Marshall). Roa, B.A., 1927; V. T. S., B.D., 1930. D—June, 1930, Bp. H. St. G. Tucker; P—June, 1931, Bp. Goodwin. m. Helen Hazel Heyward, June 11, 1930; c. one. R. S. Steph. and No. Farnham Pars., Va., 1930-38; R. Trin. Ch., Shepherdstown, Mt. Zion Ch., Hedgesville, S. Andr. and Chr., Mt. Mssns., W.Va., 1938-42; R. S. John's Ch., Harper's Ferry, W.Va., 1939-42; P-in-c. Mssn. Home Dist. Archdry. Blue Ridge and R. Buck Mountain Ch., Frederickville Par., Va., 1942-46.

LOWE, Arthur F. (S.H.B.), b. Buffalo, N.Y., Aug. 18, 1882. Delancey Div. Sch., 1914. D—May, 1911, P—Mar., 1913, Bp. W. D. Walker. In-c. S. John's Ch., Elliotville, N.Y., 1911; Cur. S. Paul's Ch., Buffalo, N.Y.*

LOWE, Gerald Kenneth (A.), Downsville, N.Y.—P-in-c. S. Mary's Ch., 1947—, b. May 3, 1909. D—June, 1942, P—Apr., 1943, Bp. of Algoma. m. Florence Marjorie Gudgein, Aug. 17, 1936; c. three. Serv. in Can., 1942-45; P-in-c. Calv. Ch., Burnt Hills, S. Paul's Ch., Charlton, Gr. Ch., Jonesville and All SS. Ch., Round Lake, N.Y., 1945-47.*

LOWELL, Howard Marshall (Ma.), 67 Clinton St., New Bedford, Mass.—R. Gr. Ch., 1941—, b. Somerville, Mass., June 9, 1909; s. George Everett Lowell and Etta May (McBride). H. Sch., Somerville; Boston Un., B.A., 1931, M.A., 1932; E. T. S., B.D., 1935; Harv. Div. Sch., 1934. D—Oct., 1936, P—May, 1937, Bp. Sherrill. m. Nancy S. Jackson, Feb. 8, 1938; c. three. Instr. Bible Lit. and Ethics, Amer. Un., Cairo, Egypt, 1935-36; Cur. Gr. Ch., New Bedford, Mass., 1936-38; R. Ch. Gd. Shpd., Dedham, Mass., 1938-41.

LOWERY, Valentine George (Fla.), 212 W. Lafayette St., Marianna, Fla.—R. S. Luke's Ch., Marianna, S. Agatha's Mssn., DeFuniak Springs and Archd. West. Archdry., 1938—; Epiph. Ch., Crestview, 1940—, b. New York City, Oct. 29, 1882; s. William G. Lowery and Ellen (Cunningham). D—May, 1911, P—Oct., 1912, Bp. C. M. Beckwith. m. (1) Bessie L. Thomasson (dec.), June 24, 1905; (2) Pearl Thomas Adams, Oct. 4, 1937; c. two. S. Mark's Ch., Prattville and Unorgan. Mssn., Autaugaville, Ala., 1910-13; S. Paul's Ch., Lowndesboro and S. Andr. Ch., Haynesville, Ala., 1910-24; Trin. Ch., Union Springs and R. S. Mark's Ch., Troy, Ala., 1913-24; R. Ch. Nativ., Dothan, Ala., 1916-18; Secy. Dio. Ala., 1916-22; R. S. Jas. Ch., Eufula and Gr. Ch., Clayton, Ala., 1919-20; S. John's Ch., Tuscumbia, Gr. Ch., Sheffield and Archd., Ala., 1924-28; S. Mark's Ch., Oakman, Ala., 1926-35; Trin. Mssn., W. End, Birmingham and S. Mary's Mssn., Jasper, Ala., 1928-35; In-c. Ensley and Fairfield, Ala., 1928-37.

LOWETH, Douglas Hargrave (Conn.), 118 Washington St., Norwich, Conn.—R. Chr. Ch., 1943—, b. Holbeach, Eng., Feb. 2, 1888; s. Arthur Fred Loweth and Fanny (Hargrave). Durham, L.Th.; King Coll., N.S., B.A., B.D.; Br., M.A. D—1911, P—1912, Bp. Burge. m. Emma Florence Fawcett, Nov. 18, 1915; c. two. Served in Eng., 1911-14; Served in Can., 1914-20; Cur. S. John's Ch., Providence, R.I., 1920-24; R. Ch. Gd. Shpd., Ft. Lee, N.J., 1924-30; Served in Scotl., 1930-31; R. Holy Trin. Ch., W. Orange, N.J., 1931-43. Publ.: "Draw Near."*

LOWRIE, Walter (N.J.), Cedar Grove, Princeton, N.J.—

Hon. Can. Trin. Cathd., Trenton, 1936—b. Phila., Apr. 26, 1868; s. Samuel Thompson Lowrie and Elizabeth Albertine (Dickson), Pr., B.A., 1890, M.A., 1893, D.D., 1930; Greifswald, 1904; Berlin, 1905. D—June, 1895, P—Dec., 1896, Bp. Whitaker, m. Barbara Armour, Asst. S. Jas. Ch., Phila., 1896-98; Min. City Mssn., Phila.; R. Trin. Ch., Southwark, Phila., 1903-04; Asst. Emm. Ch., Boston, 1904; R. Trin. Ch., Newport, R. I., 1905-07; S. Paul's Ch., Rome, Italy, 1907-30. Author: "The Doctrine of St. John"; "Monuments of the Early Church"; "The Church and Its Organization"; "Gaudium Crucis"; "Problems of Church Unity," 1924; "Abba, Father"; "Birth of the Divine Child"; "Fifty Years of S. Paul's American Church, Rome"; "Jesus According to S. Mark"; "Religion or Faith"; "Theology of Crisis"; "SS. Peter and Paul in Rome"; "Translations from Kierkegaard"; "Christian Discourses, etc.," "The Point of View"; "The Present Age"; "Stages on Life's Way"; "Concluding Postscript"; "Training in Christianity," etc.; "For Self-Examination"; "Fear and Trembling"; "The Sickness unto Death"; "Attack upon Christendom"; "Kierkegaard"; "The Short Story of Jesus"; "The Liturgy"; "Religion of a Scientist" selections from Fechner; "Ministers of Christ."

LOWRY, Charles Wesley, Jr. (W.), 3 Chevy Chase Circle, Chevy Chase 15, Md.—R. All S.S. Ch., 1943—b. Cecotah, Indian Territory, Mar. 31, 1905; s. Charles Wesley Lowry and Sue Gregory (Price), H. Sch., Clinton, Okla.; W. & L., B.A., 1926; Harv., M.A., 1927; E. T. S., B.D., 1930; Oxon., Ph.D., 1933. D—June, 1930, Bp. Babcock; P—May, 1931, Bp. Burleson, m. Edith Clark, June 14, 1930; c. four. Traveling Fellowship, E. T. S., 1930-32; Episc. Chapel, Un. Cal. and Lectr. Theol. Ch. Div. Sch. Pac., 1933-34; Assoc. Prof. V. T. S., 1934-37; Prof. Systematic Div., same, 1937-43; Lectr. Theol., same, 1944. Publ.: "Origin as Trinitarian," *J. of Theol. Studies*, 1936; "Evangelicalism and the Bible"; "The Gospel as Community" in *The Gospel and the Predication of Modern Man*; "Spiritual Evangelicalism"; "The Situation and Need of Man," in *Anglican Evangelicalism*; "The Trinity and Christian Devotion," Joint selection of Archbp. Canterbury and Pres. Bp., Lent, 1946.

LOWTHER, Samuel Henry (L.I.), 1058 Sterling Pl., Brooklyn, N.Y.—Cur. S. Paul's Ch., Flatbush, 1944—, D—July, 1935, Bp. Creighton for N.D.; P—Jan., 1936, Bp. Creighton. Loc. Ten. S. Steph. Ch., Brooklyn, N.Y., 1937-40; Can. Resdry. Trin. Cathd., Trenton, N.J., 1940-43.*

LUCAS, Albert Hawley (W.), St. Alban's School, Wash. 16, D.C.—Hdmstr. S. Alb. Natl. Cathd. Sch. for Boys, 1929—; Can. Wash. Cathd., 1934—, b. Gibbsboro, N.J., July 25, 1894; s. Albert Lucas and Elizabeth C. (Oat), Episc. Acad.; Un. Pa., B.S., 1916, M.A. (Hon.), 1933; Berk., D.D., 1920; Un. So., D.C.L., 1936; S. John's Coll., H.D., 1937; Laf., 1920; U.S., 1943. D—June, 1919, P—May, 1920, Bp. Rhineland, m. Frances Wharton Scott, June 29, 1921; c. four. Asst. Hdmstr. and Chapl. Episc. Acad., Overbrook, Pa., 1920-29; Asst. S. Jas. Ch., Phila. Frat. Phi Beta Kappa and Delta Psi.

LUCAS, Champe Bradford (M.), 215 E. Virginia Ave., College Park, Ga.—Loc. Ten. S. Tim. Ch., Atlanta, 1946—, b. June 25, 1884; s. Alfred P. Lucas and Amarantha R. (Thwait) DuBose Meml. Ch. Trng. Sch., 1926. D—Nov., 1927, P—May, 1928, Bp. Finlay, R. S. John's Ch., Winnebago, S.C., 1926-29; R. Ch. Holy Commun., Buffalo, N.Y., 1929-43; On Staff City Mssn., Detroit, 1943-44; Loc. Ten. S. John's Ch., College Park, Ga., 1945-46.*

LUCAS, Edgar Arthur (M.), 316 Orchard St., Algonac, Mich.—R. S. Andr. Ch., Algonac and Vic. S. Paul's Ch., Harsen's Is., 1945—, b. Lancashire, Eng., Dec. 4, 1898; s. William James Lucas and Marie (Hindle), Eng. Tech. Sch.; Studied under Exam. Chaps. of Dio. D—Dec., 1942, P—Dec., 1944, Bp. Creighton, m. Freda Mary Robinson, June 8, 1930; c. one. Capt. Amer. Army, 1928-30; Chapl. Episc. City Mssn., 1930-38; Chapl. Juvenile Court, Detroit, 1938-45.

LUCAS, Marcus Marion (Neb.), Alliance, Neb.—R. S. Matt. Ch., 1946—, b. May 6, 1909. D—Sept., 1942, P—Apr., 1943, Bp. Sanford. Vic. S. John's Ch., Porterville, Cal., 1942-44; Vic. S. Paul's Ch., Beloit, Kan., 1944-46.*

LUCE, Frank Leonard, Died September 3, 1942. For data see Edition 1941.

LUCKENBILL, F. Graham (W.Va.), 134 Krueger St., Wheeling, W.Va.—Asst. R. S. Matt. Ch. and Vic. S. Paul's Ch., 1945—, b. Phila., June 25, 1915; s. Mason Francis Luckenbill and Alice (Graham), H. Sch., Wash., D.C.; Pa. State, B.A., 1938; Geog. Wash. Un., M.A., P. D. S., Th.B., 1941. D—June, 1941, Bp. Freeman; P—Mar., 1942, Bp. Wyatt-Brown, m. Dorothy McGhee, Oct. 28, 1942. Cur. S. John's Ch., Larchmont, N.Y., 1941-42; R. S. Paul's Ch., Lock Haven, Pa., 1942-45. Mem. Exec. Coun., Dio. Har., 1943—, Mem. Management Bd., U.S.O., 1942—; V. Chrmn., Lock Haven Welfare Bd., 1943—; Asst. Chief Aux. Police, O.C.D., 1942; Instr. Pub. Speaking, Piper Aircraft Co., 1944.

LUDLOW, Theodore Lincoln (N'k.), 304 Central Ave., E. Orange, N.J.—R. S. Agn. Ch., 1941—, b. Wuchang, China, Nov. 11, 1913; s. Rt. Rev. Theodore Russell Ludlow and Helen Roosevelt (Lincoln), H. Sch., Glen Ridge, N.J.; Wms., B.A., 1935; E. T. S., S.T.B., 1938; Grad. Sch. App. Rel., 1939. D—June, 1938, P—June, 1939, Bp. Ludlow, m. Agnes Elizabeth Stone, Sept. 21, 1940. Asst. Chr. Ch., Cincinnati, 1938-39; Cur. S. Mark's Ch., New Britain, Conn., 1939-41.

†LUDLOW, Rt. Rev. Theodore Russell, Off., 24 Rector St., Newark 2; Res., 165 Cooper Ave., Upper Montclair, N.J.—Suffr. Bp. Dio. N'k., 1936—, b. Valley Creek, Tex., July 14, 1883; s. Samuel Russell Ludlow and Mary Hoagland (Vermilye), Austin Coll., B.A., 1903, D.D., 1923, LL.D., 1940; Colomb., M.A., LL.B., 1907; E. T. S., B.D., 1911. D—June, 1911, Bp. Lawrence; P—Feb., 1912, Bp. Roots. Con. Suffr. Bp. Dio. N'k., Jan. 25, 1936, Bpp. J. D. Perry, Cook, Stearly, Washburn, Hobson, Gilbert, Larned, m. Helen Roosevelt Lincoln, June 7, 1914; c. three. Prof. Hist. and Polit. Sc., Austin Coll., 1907-08; Boone Un., Wuchang, China, 1911-16; Asst. For. Dept. Bd. Mssns., 1916-18; Welfare Worker, Chinese Labor Bat., A. E. F., France, 1918-19; Div. Chapl. 94th Div. O.R.C.; Asst. S. John's Ch., Waterbury, Conn., 1920; R. S. Paul's Ch., Newton Highlands, Mass., 1920-23; Lectr. Canon Law E. T. S., 1923; Dean Gr. Cathd., Topeka, Kan., 1923-27; Secy. Adult Educ., Dept. Rel. Educ., Natl. Coun., 1927-31; R. Ch. Holy Commun., So. Orange, N.J., 1931-36. Dep. Prov. Syn., 1923-26; Mem. Stndg. Com.; Mem. Exam. Chaps.; Mem. Dioc. Coun.; Mem. Trust. Ch. Property; Dep. Gen. Conv., 1919, 25. Author: "Twenty-five Years of Anglican Mission Work"; "A Survey of Oriental Communities in the United States"; "I am a Vestryman."

LUDTKE, Frederick Noble (Mil.), St. James' Church, 8th and Walnut Sts., West Bend, Wis.—P-in-c. S. Jas. Ch., 1946—, b. Manitowish, Wis., Dec. 13, 1919; s. Emil Henry Ludtke and Ruth (Noble), H. Sch., Bay View; Carroll Coll., B.A., 1942; Nash., 1944. D—Apr., 1944, P—Nov., 1944, Bp. Ivins. Vic. S. Mary's Ch., Dousman, Wis., 1942-44; Asst. S. Jas. Ch., Milwaukee, 1944-46.*

LUFKIN, Harold Marshall (S.H.B.), 4506 Regent St., Phila. 43, Pa.—Instr. Un. Pa., 1925—, b. Portland, Me., Apr. 6, 1887; s. George William Lufkin and Annie Lillian (Marshall), Leh. P. D. S., S.T.B., 1915; Cor., B.A., 1920, M.A., 1922; Un. Pa., Ph.D., 1927. D—May, 1915, Bp. Rhineland; P—June, 1916, Bp. F. F. Johnson for Pa. m. Gladys Agnes Waghorn, July 6, 1922; c. one. Mssy. Webster and Bristol, S.D., 1915-16; Mstr. S. Andr. Sch., 1916-18; P-in-c. Candor, Spencer and Van Etten, N.Y., 1918-23; Asst. S. John's Par., Dunkirk, N.Y., 1923-25. Publ.: "The Army Alpha Test in Rural Schools," *School and Society*, 1921; "Cutaneous Localization and the Attribute of Order," 1922; "The Minimal Properties of the Logonal Centers of a Triangle," 1923; "Best Fitting Frequency Function for Urban's Lifted Weights," 1928.*

LUISA, Louis Stephen (L.I.), 9818 Ft. Hamilton Parkway, Brooklyn 9, N.Y.—R. S. John's Ch., 1945—, b. Brooklyn, N.Y., July 12, 1899; s. Stephen Luisa and Caroline (Ronca), H. Sch., Brooklyn; DuBose Meml. Ch. Trng. Sch.; U. T. S., 1930; Berk., 1931. D—May, 1931, P—Dec., 1931, Bp. Stires, m. Edith May Marvin, June 21, 1931; c. three. In-c. Ch. Annunc., Brooklyn, N.Y.; P-in-c. S. Mich. and All Ang. Ch., Seaford, L.I., 1932-34; P-in-c. Holy Trin. Ch., Hicksville, L.I., 1932-34; R. same, 1934-41; Chapl. (Capt.) U. S. A., 1941-45. Chap. (1st Lt.), Res. Corps, U. S. A., 1935-41.

LUKE, Frederick (Ol.), 222 No. Oak St., Centralia, Wash.—Retired, 1936—, b. Camborne, Cornwall, Eng., Dec. 18, 1873; s. Josiah Luke and Mary (Bryant), D—Jan., 1902, P—June, 1907, Bp. G. M. Williams, m. May Sawbridge, 1907. S. John's Ch., Iron River, Mich., 1900-02; Ch. Adv., Chicago, 1902; M-in-c. S. John's Ch., Negaunee, Mich.; Asst. S. Luke's Ch., Ypsilanti, Mich.; R. Trin. Ch., Sunny-side, Wash.; Dean All S.S. Cathd., Spokane, Wash.; P-in-c. S. John's Ch., Centralia, Wash., 1921-36.*

LUKE, John Marvin (Tenn.), Sewanee, Tenn.—Retired—, b. Portsmouth, Va., Jan. 19, 1880; s. William Fletcher and Georgia Elizabeth Luke, H. Sch., Portsmouth; Va. Milit. Inst., M.A., 1900; Un. So., spec. stndt., 1922-23. D—Sept., 1923, Bp. Gailor; P—May, 1924, Bp. Maxon, m. Louise Trice, Nov. 15, 1907. Mssn. wk.

LUKE, Thomas Gordon (Cal.), 2322 Rose Ter., Berkeley 8, Cal.—Prof. Engl., Wms. Coll., Berkeley, 1940—, b. Virginia City, Nev., Nov. 3, 1889; s. Thomas Martin Luke and Kate (Sherris), H. Sch., Berkeley; Un. Cal., B.A., 1915; Ch. Div. Sch. Pac., B.D., 1925; V. T. S., 1926. D—June, 1925, P—July, 1926, Bp. Parsons, m. Viola Adele Kocher, Dec. 30, 1927. R. S. Mark's Ch., Yreka, Cal., 1927-30; Vic. Ch. Gd. Samar., Colfax, Wash., 1930; Mssy. Dist. Spok., 1931-37; P-in-c. All S.S. Ch., San Leandro, Cal., 1937-40.*

LUKENS, Alexander Macomb (Colo.), 1212 Race St., Denver 6, Colo.—R. S. Barn. Ch., 1946—, b. Phila., Oct. 6, 1904; s. William Weaver Lukens and Isabella Macomb (Wetherill), Hoosac Sch., N.Y.; Ya., B.A., 1926; G. T. S., Grad., 1929. D—July, 1930, P—Nov., 1931, Bp. Faber, m. Julia Parks Remington, Aug. 6, 1932; c. three. Mssy. S. Paul's Mssn., Virginia City, Mont., 1929-34; P-in-c. S. Jas. Mssn., Deer Lodge, Mont., 1934-38; Asst. to R. S. Mark's Ch., Minneapolis, 1938-40; R. S. Luke's Par., Ft. Collins, Colo., 1940-45; Chapl. (Lt.) U. S. N. R., 1945-46. Author: "Chaplain's Comment," in *Nobby News*.

LUMPKIN, William Wallace (S.C.), 362 President St., Charleston, S.C.—R. Ch. Holy Commun., 1936—, b. Columbia, S.C., Apr. 14, 1910; s. Rev. Hope Henry Lumpkin and Mary Isabella (Henderson), H. Sch., Madison, Wis.; Un. Wis., B.A., 1931; Un. So., B.D., 1934. D—June, 1934, Bp. Finlay; P—June, 1935, Bp. Sherrill, m. Louise Dallas

Hirst, Dec. 29, 1934; c. five. M-in-c. Ch. Our Sav., Rock Hill, S.C., 1934; Asst. Trin. Ch., Boston, 1934-36; Chapl. U. S. N. R., 1942-45. Stndg. Com., 1946; Exam. Chapl., 1946.

LUND, Anders Godfrey, Jr. (Ma.), 54 High St., Wareham, Mass.—R. Ch. Gd. Shpd., 1945—b. Cranston, R.I., Jan. 25, 1918; s. Rev. Anders Godfrey Lund and Iris Sophia (Lindblade), H. Sch., Worcester; Clark Un., B.A., 1941; E. T. S., S.T.B., 1943. D—Mar., 1944, Bp. Sherrill; P—Apr., 1945, Bp. Heron. Cur. All S.S. Ch., Brookline, Mass., 1943-45.

LUND, Gosse Clarence (O.), 56 Oakdale Ave., Akron, O.—R. Ch. Our Sav., 1946—b. Berlin, Conn., Feb. 11, 1899; s. Gustaf J. Lund and Johanna (Olson), Leh., 1923; Berk., 1925, B.D., 1929; Phil. Un., Marburg, Ger., 1929; Camb., 1929. D—May, 1925, Bp. C. B. Brewster; P—May, 1926, Bp. Rogers. m. Eugenia Tannler Schimpf, 1925; c. one. Asst. S. Paul's Ch., Akron, O., 1925-26; Asst. to Dean Chr. Ch. Cathd., Hartford, Conn., 1926-36; R. S. Mark's Ch., Adams, Mass., 1937; R. S. Jas. Ch., Milwaukee, 1938-46.

LUNDBERG, Richard Martin (Md.), St. Mark's-on-the-Hill, Pikesville, Md.—R. S. Mark's-on-the-Hill, 1947—b. Phila., Nov. 19, 1909; s. John Albert Lundberg and Astrid Johanna (Martin), N.Mex. St. Coll.; V. T. S., 1940; Grad. Sch. Appl. Rel.; Colomb.; U. T. S.; Un. Hawaii; Un. London. D—Mar., 1940, Bp. Goodwin for N.Mex.; P—Dec., 1940, Bp. Littell. m. Louise E. Mullen, Aug. 1, 1935. Vice-Pres. and Chrmn. Dept. Rel. Educ., Dist. Hon., 1941. Chapl. Iolani Sch., Honolulu, T.H., 1940-41; R. Ch. Ascen., Westminster, Md., 1941-45.

LUNN, Levi Wilburt (C.N.Y.), 439 Park Ave., Waverly, N.Y.—R. Gr. Ch., 1925—b. Huddersfield, Eng., Dec. 5, 1879; s. Jonathan Lunn and Mary Jane (Singleton), H. Sch., Waterloo; Delancey Div. Ch. D—May, 1923, Bp. Fiske; P—July, 1924, Bp. Cook for C.N.Y. m. Georgia May McLallen, June, 1924. D-in-c. S. Mark's Ch., Port Leyden, N.Y., 1923-25.

LUSK, William Brown (Conn.), Ridgefield, Conn.—R. S. Steph. Ch., 1915—b. Irel., July 23, 1869; s. James Wallace Lusk and Jane (Brown), Royal Un., Irel., B.A., 1907; Pi. M.A., 1908; Pr. Theol. Sem., 1897. D—Dec., 1908, P—June, 1909, Bp. Greer. m. Edna Bright, July 14, 1909. Presby.; S. Luke's Chap., Sterlington, N.Y., 1908; Cur. Ch. Incarn., N.Y.C., 1908-09; S. Eustace-by-the-Lakes, and S. Hubert's Ch., Lake Placid, N.Y., 1909-10; R. S. Luke's Ch., Saranac Lake, N.Y., 1910-15.*

LUTHER, John Andrew (L.A.), 620 No. Euclid Ave., Upland, Cal.—R. S. Mark's Ch., 1943—b. Detroit, Dec. 4, 1907; s. Merrill J. Luther and Louise Belle (Payne), H. Sch., Detroit; Un. Mich., B.A., 1931; P. S. R., B.D., 1938. D—Dec., 1938, Bp. R. B. Gooden for Cal.; P—July, 1940, Bp. Stevens. m. Marcia Stafford, June 11, 1935; c. two. Asst. to Counselor of Rel., Un. Mich., 1936-37; Asst. to All S.S. Ch.-by-the-Sea, Montecito, Cal., 1938-39; Asst. to R. S. Jas. Ch., Los Angeles, 1939-42; Vic. Calv. Ch., Los Angeles and Chapl. Episc. Stds. Un. So. Cal., 1942. Dept. Chr. Educ., 1942—; Dept. Soc. Relations, 1942—; Chrmn. Dept. Coll. Wk., 1946.

LUTTON, Arnold (C.), 7726 Eggleston Ave., Chicago 20, Ill.—Retired, 1936—Sea, Spec. Stdt., 1901. D—May, 1891, P—May, 1892, Bp. Talbot. S. Jas. Ch., Carbon, Wyo., 1890-91; Chr. Ch., Newcastle, Wyo., 1891-93; S. Luke's Ch., Buffalo, Wyo., 1893; S. Pet. Ch., Sheridan, Wyo., 1894-96; Emm. Ch., Rapid City, S.D., 1901-04; Asst. Ch. Our Sav., Chicago, 1904-05; R. S. Jas. Ch., Dundee, Ill., 1905-08; R. Ch. Annunc, Chicago, 1908-36.*

LUTZ, William Filler (Pa.), 161 Gardner St., Chattanooga 4, Tenn.—Retired, 1945—b. Bedford, Pa., July 25, 1872; s. John Lutz and Emily Catharine (Filler), W. Jersey Acad.; Pa., B.A., 1894, M.A., 1897; Pa., Post. Grad., 1895-1898, Ph.D.; P. D. S., 1900. D—June, 1900, P—Dec., 1900, Bp. Whitaker. m. Ethel F. Hogeland, Sept. 8, 1925; c. one. Asst. S. Mark's Ch., Phila., 1900-02; Chapl. S. Mich. and All Ang. Ch., Phila., 1902-05; Asst. Amer. Ch., Nice, France, 1906; M-in-c. Eng. Ch., Nice, France, 1907; Cur. S. Mich. Ch. and All Ang. Ch., Woodrich, London, 1908; Chr. Ch., Germantown, Pa., 1908; R. Ch., Eddington, Pa., 1909. 24; Asst. Psychol. Un. Pa., 1920-32; R. Trin. Meml. Ch., Ambler, Pa., 1924-45. Chapl. Col. Soc. Pa., 1940-45. Mem. Pa. Hist. Soc.; Sons Amer. Rev.; Colonial Soc. Pa.; Soc. Colonial Wars; Un. Club, Pa., Athletic Club; S. Andr. Soc. Pa.; Art Alliance, Phila.; Loyal Leg.; Phila. Cricket Club. Publ. Sc. and Hist. Arts.

LUYA, Segundo (Cuba), Santa María de la Garcia, Céspedes, Cuba—P-in-c. Ch. Santa María de la Garcia, 1943—D—June, 1937, Bp. Hulsey; P—Aug., 1940, Bp. Blankingship. M-in-c. Los Arabos and Colón, Matanza Prov., Cuba, 1937-43.*

LYALL, Alex (L.A.), 443 No. Palm Dr., Beverly Hills, Cal.—R. S. John's Ch., W. Los Angeles, 1937—s. William Lyall and Elizabeth (Duncan), S. Paul's Sch.; Un. So. Cal., B.A., M.A.; Ya., B.D.; G. T. S. D—Jan., 1929, P—July, 1929, Bp. Stevens. Vic. Ch. Redeem., Los Angeles, 1929-31; Asst. S. Paul's Cathd., Los Angeles, 1931-33; R. Ch. Gd. Shpd., Venice, Cal., 1933-37.*

LYALL, Gordon (N.J.), 2206 Genesee St., Trenton 10, N.J.—R. S. Matth. Ch., 1945—b. London, Eng., May 13, 1917; s. Rev. Alex Lyall and Bella (Jacobs), H. Sch., S. Monica; Un. Cal., B.A., 1939; Un. So. Cal., M.A., 1940;

G. T. S., 1943. D—Mar., 1943, P—Sept., 1943, Bp. Stevens. m. Dorothy Elizabeth Helmick, Oct. 9, 1944; c. one. Cur. S. John's Ch., Los Angeles and Chapl. Episc. Stds. Un. So. Cal., 1943-44; Cur. S. Luke's Ch., Germantown, Pa., 1944-45.

LYFORD, Richard Taylor (Pa.), Conshohocken Rd., Bala-Cynwyd, Pa.—R. S. Asaph's Ch., 1931—b. Concord, N.H., Jan. 6, 1896; s. James Otis Lyford and Susan Aver (Hill), Hilton Sch., 1913; Stone Sch., 1914; Harv., B.A., 1918; E. T. S., B.D., 1925. D—Oct., 1924, P—June, 1925, Bp. Parker. m. Dorothy W. Emery, June 21, 1926; c. one. Cur. S. Paul's Ch., Concord, N.H., 1925-26; R. S. Andr. Ch., Longmeadow, Mass., 1926-31.

LYMAN, Richard Eldredge, Jr. (Me.), Watkinson Sch., Hartford, Conn.—Asst. Mstr. Watkinson Sch., 1946—b. Providence, R. I., Apr. 30, 1900; s. Richard Eldredge Lyman and Frances Amelia (Root), H. Sch., Providence; Br., Ph.B., 1922; Oxon., B.A., 1926; E. T. S., B.D., 1939. D—June, 1939, Bp. Sherrill; P—Dec., 1939, Bp. Gilbert for Ma. D-in-c. Chr. Ch., Norway, Me., summer, 1939; Asst. Mstr. Choir Sch. and on Staff Cathd. S. John-the-Div., N.Y.C., 1939-41; P-in-c. Ch. Holy Nativ., Mineola, L. I., 1941-42; Cur. S. Luke's Chap., Trin. Par., N.Y.C., 1942-43; Cur. Chap. Interces., Trin. Par., N.Y.C., summer, 1943; R. S. Jas. Ch., Arlington, Vt., 1943-45; Cur. Cathd. Ch. S. Luke, Portland, Me., 1945-46.

LYMAN-WHEATON, Alfred Ernest (N'k.), 555 Palisade Ave., Jersey City 7, N.J.—R. Ch. Ascen., 1926—b. Chester, Eng.; s. Rev. Henry Philip Lyman-Wheaton and Anna S. (Herd), D. L. Moody; S. Steph.; G. T. S. D—May, 1913, P—Dec., 1916, Bp. Winchester. m. Ruth A. Mosby, July 20, 1926. R. S. John's Ch., Ft. Smith, Ark.; Gen. Mssy., 4½ yrs.; Asst. to Bp., 2½ yrs.; R. S. Paul's Ch., Newport, Ark., 1917-26.

LYNCH, Francis F. (Md.), 3115 The Alameda, Baltimore 18, Md.—R. S. Thos. Ch., 1937—b. Baltimore, May 11, 1896; s. George Tucker Lynch and Elizabeth (Welsh), Mt. Vernon Coll., Baltimore, Md.; V. T. S., 1927. D—June, 1926, P—Dec., 1926, Bp. Murray. m. Ruth T. Armstrong, Jan. 22, 1919; c. three. R. Rock Springs Par., Md., 1926-28; Cur. S. Paul's Cathd., Buffalo, N.Y., 1928-31; R. Chr. Ch., Corning, N.Y., 1931-34; R. Ch. Gd. Shpd., Lexington, Ky., 1934-36; Loc. Ten. Gr. Ch., Colo. Springs, Colo., 1936; Loc. Ten. S. Pet. Ch., Cazenovia, N.Y., 1937.

LYNCH, Josiah Hollister (S.O.), 2607 Burnet Ave., Cincinnati 19, O.—Retired, 1938—b. Exeter, N.Y., Nov. 6, 1863; s. William R. Lynch and Amanda C. (Hollister), S.Y.R., B.A., 1887, M.A., 1890; S. Andr. Un.; Gr. Coll., S.T.D., 1897. D—May, 1888, P—May, 1889, Bp. F. D. Huntington. m. Mary E. Harback, Jan. 16, 1889. Mssy. Zion Ch., Fulton, N.Y., 1888; Mssy. Chr. Ch., Guilford, N.Y., 1889-92; Cur. Trin. Ch., Chicago, 1892-95; R. Trin. Ch., Ottumwa, Ia., 1895-1906; Ch. Redeem., St. Louis, 1906-10; R. Ch. Our Sav., Cincinnati, 1910-38. Dep. Gen. Conv., 1898, 1901, 31, 37; Pres. Stndg. Com., Dio. Ia., 1899-1906. Dio. S.O., 1930-37.

LYNDS, Henry Irvine (W.N.Y.), 16 Gramere Rd., Lockport, N.Y.—Retired, 1944—b. Nova Scotia, Can. King's Coll., N.S., B.A., M.A.; Theol. in course. D—Dec., 1897, P—Dec., 1898, Bp. F. Courtney. m. Alice Medley Wedderburn, Aug. 14, 1902. Asst. Gr. Ch., Lockport, N.Y.; R. Chr. Ch., Lockport, N.Y., 1931-44.*

LYON, Charles William Griffith (Ma.), Hotel Hawthorne, Salem, Mass.—R. Emer. S. Pet. Ch., 1934—D—Jan., 1902, Bp. A. Leonard; P—Nov., 1905, Bp. Spalding. Grand Junction, Colo., 1900-08; Archd. W. Colo., 1908-10; R. Salida, Colo., 1911-14; R. S. John's Ch., Saugus, Mass., 1914-17; R. S. Pet. Ch., Salem, Mass., 1917-34.*

LYON, Yale. Died July 2, 1945. For data see Edition 1941.

LYONS, Samuel Francis. Died July 9, 1945. For data see Edition 1941.

LYON-VAIDEN, Arthur Lyon (Pa.), 45 Patton Ave., Princeton, N.J.—b. La Grange, N.C., Aug. 16, 1909; s. Shelton Pembroke Vaiden and Vera (Lyon), BlueRidge Sch.; Duke; Un. So. B.V., 1938; V. T. S., B.D., 1941. Un. So. Cal., Grad. stdu., 1944-7. D—June, 1941, P—July, 1942, Bp. H. St. G. Tucker. m. Evelyn D. Karch, June 22, 1944; c. one. Asst. Chr. Ch., Alameda, Cal., 1941-42; P-in-c. S. Tim. Ch., Herndon, Va., 1942-43; Asst. R. Trin. Ch., Princeton, N.J., 1943-44; Asst. Ch. Redeem., Bryn Mawr and Chapl. Episc. Acad., Overbrook, Pa., 1944-45; Hdmstr. Iolani Sch., Honolulu, T. H., 1945-46.

LYTE, John Bertram (R.I.), 32 Stewart St., Providence 3, R.I.—R. All S.S. Meml. Ch., 1932—b. Lynn, Mass., Nov. 28, 1899; s. William Henry Lyte and May (Hudson), H. Sch., Lynn; S. Steph., 1923; E. T. S., 1926. D—June, 1926, P—June, 1927, Bp. Slattery. m. Mae Morris, Sept. 15, 1926; c. one. Asst. Gr. Ch., Lawrence, Mass., 1926-30; S. Geo. Ch., Newport, R. I., 1930-32.*

LYTLE, R. Ridgely, Jr. (Del.), Craftsbury Common, Vt.—Retired, 1940—b. New York City, July 21, 1891; s. Richard Ridgely Lytle and Mary Elizabeth (Arnold), Trin. Sch., N.Y.C.; Pr., B.A., 1913; Merton Coll., Oxon., B.A., 1914-16, M.A., 1921-22. D—Dec., 1917, P—Oct., 1922, Bp. G. H. Kinsolving. m. Elizabeth Fine Spahr, Feb. 23, 1917; c. four. Staff Trin. Ch., Princeton, N.J., 1922-24; Supt. City Mssn. and Ext. Soc., Rochester, N.Y., 1924-29; R. S. Andr. Ch., Wilmington, Del., 1929-40.



MABLEY, Edward Thomas. Died January 13, 1942. For data see Edition 1941.

MABLEY, Thomas (Ind.), 215 No. 7th St., Terre Haute, Ind.—R. S. Steph. Ch., 1940—, b. Paoli, Pa., Mar. 3, 1898; s. Rev. Edward Thomas Mabley and Annie Jane (Davies). Ken, B.A., 1919; V. T. S., 1922. D—Oct., 1922, Bp. Lines; P—June, 1923, Bp. Stearly. m. Clara Dunovant Batjer, 1923; c. three. Asst. Trin. Cathd., Newark, N.J., 1922-24; R. S. Jas. Ch., Taylor, Tex., 1924-27; P-in-c. Chr. Ch., El Reno, Okla., 1927-28; R. S. Matt. Ch., Enid, Okla., 1928-32; S. Matt. Ch., Newton, Kan., 1932-40.

MABRY, Gregory (L.I.), 199 Carroll St., Brooklyn 31, N.Y.—R. S. Paul's Ch., Clinton and Carroll Sts., 1931—, b. Charleston, S.C., May 15, 1890; s. Robert Gary Mabry and Alice (Clarke). Un. So.; G. T. S., 1915; Nash, D.D., 1941. D—Jan., 1916, Bp. Atwood; P—Dec., 1916, Bp. Lines for Ariz. Cur. Calv. Ch., N.Y.C.; Chapl. U. S. A., France and Ger.; Holy Cross Par., Kingston, N.Y.; R. same, 1920-31. Fndr. and Warden, Convent of St. Anne, and House of Holy Guardian Angels, Kingston, N.Y.; Lectr. Evergreen Confs., 1932, 33, 35, and Kent Inst. for Priests, 1932; Condr. many Retreats and Spiritual Confs.; Elected to Exec. Com. Evergreen Conf. Centre, 1933; Orig. "Theol. Educ. Sunday" in Episc. Ch., 1937; Army and Navy Cmssn., 1945—; Com. G. T. S., 1945—; Com. Returning Vets., 1945—; Chapl. Amer. Leg., Dept. N.Y., 1920-22. Secy. Alumni Assn. G. T. S., 1933-36; Pres. same, 1936-38; Trust. G. T. S., 1940—, Mem. Amer. Leg. and Milit. Order World War. Author: "Recollections of a Recruit," history of 54th U.S. Inf., 1919; "The Priest and His Interior Life," 1932; "The Veteran and His Pastor," 1945.

MAC ADIE, Donald (N.k.), 141 Passaic Ave., Passaic, N.J.—R. S. John's Ch., 1931—, b. Bayonne, N.J., Dec. 5, 1899; s. John MacAdie and Ella (Jordan). Pub. Sch., Bayonne, Ken., Ph.B.; Bex; G. T. S., 1924. D—June, 1924, P—Mar., 1925, Bp. Lines. m. Ruth A. Comer, June 22, 1922; c. one. R. S. Mary's Ch., Haledon, N.J., 1924-29; Can. and Exec. Secy. Soc. Serv. and Field Dept., Dio. N.k., 1929-31.

MAC ALISTER, Gordon Rutherford. Died August 16, 1945. For data see Supplement 1945.

MACARTHUR, John Robertson (L.A.), 304 Ellis St., Elsinore, Cal.—Vic. S. Andr. Ch., by-the-lake, 1945—, b. Winnipeg, Man., Can., Mar. 31, 1874; s. Duncan MacArthur and Catherine (Robertson), S. John's Cathd. Sch., Winnipeg; Un. Man., B.A., 1892; Chic., Ph.D., 1903. D—Dec., 1927, P—Feb., 1945, Bp. Stevens. Lectr. Mod. Languages Manitoba Coll., 1893-98; Prof. Engl. N.Mex. A. & M. Coll., 1903-10 and 1911-13; Agent of Int. Y.M.C.A., Ellis Is., 1910-11; Educ. Secy. Sacramento Y.M.C.A., 1913-14; Prof. Engl. Kan. St. Ag. Coll., 1914-20; Prof. Languages and Dean Fresh., Cal. Inst. Tech., 1920-45; Asst. D. S. Jas. Ch., Pasadena, Cal., 1927-45. Author: "Biblical Literature and Its Backgrounds," 1936; "Life and Death of Sir John Oldcastle"; "Ancient Greece in Modern Art."

MACBETH, Alexander (Mont.), 207 De Smet St., Hamilton, Mont.—R. S. Paul's Ch., 1944—, b. Callander, Scotl., Mar. 10, 1890; s. Hugo Macbeth and Mary (Tait). H. Sch., Stirling, Scotl.; Army Sch., Muree, India; DeLancey Div. Sch., 1930. D—Apr., 1930, Bp. Davis; P—Nov., 1930, Bp. Tyler. m. Charlotte A. Frisby, Jan. 3, 1925. Vic. S. Pet. Ch., Williston, N.D., 1930-39; R. S. Steph. Ch., E. New Market, Md., 1939-44. Arts. "Mission Work in North Dakota," "The Spirit of Missions."

MACBETH, William 2nd (Va.), James Polk Bldg., Presidential Gardens, Alexandria, Va.—R. Emm. Ch., 1946—, b. Orange, N.J., May 14, 1917; s. Robert Walker Macbeth and Phoebe Katharine (Craig). Mercersburg Acad.; Westl., B.A., 1940; V. T. S., B.D., 1943. D—Jan., 1943, P—July, 1943, Bp. Washburn. Cur. Trin. Cathd., Newark, N.J., 1943-44; Can. same, 1944-46; Vic. Holy Innoc. Ch., W. Orange, N.J., 1943-46.

MAC BLAIN, Raymond Earl (Fla.), 79 6th St., Apalachicola, Fla.—P-in-c. Trin. Ch., Apalachicola and Ch. Ascen., Carrabelle, 1946—, b. Phila., Feb. 2, 1900; s. James MacBlain and Florence (Berger). Va. Episc. Sch.; Un. So., B.A., B.D. D—Feb., 1927, Bp. Green; P—Nov., 1927, Bp. Bratton. m. Harriett Echols, June 3, 1926; c. one. R. S. Geo. Ch., Clarksdale, Miss., 1931-36; R. Chr. Ch., Holly Springs, Miss., 1936-40; R. Gr. Ch., Waynesville, N.C., 1940-42; R. S. Mary's Ch., Jacksonville, Fla., 1942-45.*

MAC BRYDE, Meade Bolton (W.), 1701 46th St., N. W., Wash. 9. D.C.—R. Gr. Ch., 1917—, b. Columbia, S.C.; s. John MacLann MacBryde and Cora (Columbia). Va. Poly. Inst., B.S., M.S.; Johns Hop.; Un. Pa., P. D. S., 1904. D—June, 1905, Bp. Coleman; P—June, 1906, Bp. Randolph. S. Paul's Ch., Petersburg, Va., 1905-06; S. Pet. Ch., Baltimore, 1906-08; S. Mark's Ch., Orange, N.J., 1908-10; R. Gr. Ch., Westwood, N.J., 1911-15.

MAC CALLUM, Robert Nelson (N.Mex.), 202 W. Aztec St., Gallup, N.Mex.—R. Ch. Holy Spirit, 1944—, b. New York City, Nov. 5, 1888; s. Archie A. and Lily T. MacCallum. Un. So., B.S., 1916; Un. So. D—June, 1915, P—Dec., 1916, Bp. F. F. Reese. m. Leah V. Harris, May 15, 1928; c. two. D-in-c. S. Andr. Mssn., Richard City, Tenn., 1915; R. Gr. Ch., Waycross, Ga., 1916-20; S. Andr. Ch., Amarillo, Tex.,

1920-29; Chr. Ch., Temple, Tex., 1929-30; S. John's Ch., Johns Is., S.C., 1930-34; R. Trin. Ch., Victoria and P-in-c. Gr. Ch., Port Lavaca and Trin. Ch., Edna, Tex., 1934-44. Civ. Chapl., 1918; Chapl. U. S. A., 1918. Dep. Gen. Conv., 1922, 25; Cler. Trust. Un. So., 1921-25, 1934—; Dir. Brownson Home for Child, Victoria, Tex., 1937-43; Secy.-Treas. same, 1943-44. Publ.: "History of St. John's, Berkeley, S.C.," 1934.

MAC CLINTOCK, George Ronald (S.Va.), 127 W. Main St., Danville, Va.—R. Ch. Epiph., 1944—, b. Reading, Mass., July 18, 1909; s. George Fife MacClintock and Grace Lillian (Broad). H. Sch., Lowell, Mass.; M. I. T.; V. T. S., 1941. D—July, 1941, P—Apr., 1942, Bp. Phillips. m. Anne Ursula Lewis, June 5, 1937; c. one. M-in-c. Moore Par., Campbell Co., Va., 1941-44.

MAC COLL, James Robertson, 3rd (O.), 470 Maple St., Winnetka, Ill.—Asst. R. Chr. Ch., 1946—, b. Evanston, Ill., May 9, 1918; s. James Robertson MacColl, Jr. and Louise (Kimbarck). S. Paul's Sch., Concord, N.H.; Pr., B.A., 1941; E. T. S., B.D., 1943. D—Sept., 1943, Bp. Heron; P—Mar., 1944, Bp. B. D. Tucker. m. Cynthia Doyle, June 25, 1941; c. two. Cur. Trin. Ch., Toledo, 1943-44; Chapl. U. S. N., 1944-46.

MAC CONNELL, James Hamilton, Jr. (S.F.), St. Paul's Rectory, Key West, Fla.—R. S. Paul's Ch., 1945—, b. Athens, Pa., Dec. 19, 1912; s. James Hamilton MacConnell and Frances Beatrice (Baker). H. Sch., Athens; Un. So., B.A., 1936, B.D., 1939. D—July, 1939, P—Mar., 1940, Bp. Coley. m. Elizabeth Lay Eastwood, Nov. 25, 1940; c. one. M-in-c. S. Mark's Ch., Candor and S. John's Ch., Spencer, N.Y., 1939-40; P-in-c. S. John's Ch., Speedsville and S. Thos. Ch., Slaterville Springs, N.Y., 1940-42; R. S. Jas. Ch., Leesburg and Vic. Holy Trin. Ch., Fruitland Park, Fla., 1942-45; Secy. Dio. S.F., 1944-45.

MAC CRAY, George William Robert (Ma.), 51 Summit Ave., Sharon, Mass.—M-in-c. S. John's Ch., 1942—, b. Moncton, Can., Oct. 23, 1916; s. Ernest Robert MacCray and Yvonne Leonore (Stay). H. Sch., Moncton; Gordon Coll., B.A., 1939; G. T. S., 1942, S.T.B., 1947. D—June, 1942, P—Dec., 1942, Bp. Sherrill.

MAC DONALD, Ean Alexander Robertson (C.N.Y.), McDonough, N.Y.—Retired, 1946—, D—1902, Bp. of Tor. Rec'd Sept. 28, 1923. R. S. Luke's Ch., Woodville, N.H., 1923-26; Chr. Ch., Clayton, N.Y., 1926-32; P-in-c. Chenango Mssn., N.Y., 1932-46.

MAC DONALD, Ernest Henry (R.I.), 27 Highland Ave., No. Providence, R.I.—R. S. Luke's Ch., Pawtucket, 1940—, b. Pinder, N.B. Sept. 12, 1895; s. Claude MacDonald and Mary Elizabeth (Draper). Priv. Tutor, Pinder; Bus. Coll., and Norm. Sch., Fredericton; Hanson and Daugherty Law Office, Fredericton; King's Coll., B.A., 1921; E. T. S., 3 yrs. D—June, 1928, P—May, 1929, Bp. Slattery. m. Miriam Terris, Mar. 8, 1924. P-in-c. S. Anne's Mssn., No. Billerica and S. Alb. Mssn., Chelmsford, Mass., 1929; R. Chr. Ch., Kent and Gr. Ch., Ravenna, O., 1925-36; R. Trin. Ch., Coshocton, O., 1936-38; R. S. Jas. Ch., No. Providence, R.I., 1938-40. Chapl. Leg. Post 496. Publ.: Card Service for opening and closing Church School; Scheme for Parish Zoning. Church Money Raising Plan, U. S. Pat. Author: "A Treatise on the Philosophy of Education."*

MAC DONALD, Philip Walter (C.), 5710 Midway Park, Chicago 44, Ill.—R. S. Mart. Ch., 1925—, D—May, 1920, P—May, 1922, Bp. Webb. S. John Chrys. Ch., Delaford, Wis., 1920-23; R. Trin. Ch., Highland Park, Ill., 1923-25.*

MACDONALD-MILLAR, Donald (N.Y.), 370 Underhill Ave., New York 61, N.Y.—Vic. S. Andr. Ch., Bronx, 1941—, b. Nashville, Tenn., July 13, 1884; s. Robert John Gunn Millar and Lena M'Gness (Macdonald). Un. Sch., Nashville; G. T. S., 1910. D—May, 1910, Bp. Partridge; P—Dec., 1910, Bp. Greer. m. Willo Marie Hecker, May 29, 1940. Cur. S. Martha's Chap., Bronx, N.Y., 1910; Cur. Ch. Greenwich, Conn., 1911-12; Vic. Zion Chap., Hastings-on-Hudson, N.Y., 1912-15; Cur. S. Chrys. Ch., N.Y.C., 1915-18; Cur. Chap. Interces., N.Y.C., 1918-20; R. S. John's Ch., Columbia, S.C., 1920-22; Cur. Trin. Ch., N.Y.C., 1923-24; Cur. Ch. S. Matt. and S. Tim., N.Y.C., 1924-40.

MACDONELL, Stanley Allan (Me.), Brownville Junction, Me.—P-in-c. Central Me. Mssn., 1940—, b. London, Can., Aug. 10, 1881; s. Allan James Macdonell and Anna (Quill). Hur., L.Th., 1910. D—June, 1910, P—June, 1911, Bp. D. Williams. Rec'd Jan. 1, 1927. m. Jessie Stanley, Aug. 5, 1912. R. S. John's Ch., Decatur, Ill., 1926-34; R. S. Paul's Ch., Ft. Fairfield, Me., 1935-40.

MAC DONNELL, Aronah Henry (Ore.), 42 No. 2nd St., Ashland, Ore.—Vic. Trin. Ch., 1942—, b. Baltimore, Nov. 9, 1899; s. Aronah MacDonnell and Mary J. (Keyes). Mt. Vernon Coll., Baltimore, 1921-22; Johns Hop., 1925-27; V. T. S., 1925; South Ore. Coll., 1943-46; Un. Ore., summers, 1944, 45. D—Feb., 1925, P—Sept., 1925, Bp. Murray. P-in-c. Chap. Incarn., St. Helena and Gr. Chap., Mt. Winans, Md., 1925-27; Cur. S. Tim. Ch., Roxborough, Phila., 1927-28; P-in-c. Ch. Adv., Fairview Village, and S. Andr. Ch., Camden, N.J., 1928-32; P-in-c. S. Andr. Ch., Camden and Holy Trin. Ch., Delair, N.J., 1932-37; Vic. Hawthorne Field, Nev., 1937-39; Vic. Tonopah Field, Nev., 1939-42.

MAC DOUGALL, George M. (L.A.), Box 668, Santa

Paula, Cal.—Vic. S. Paul's Mssn., 1929—. D—Aug., 1904, P—Dec., 1904, Bp. Johnston. R. S. Pet. Ch., Kerrville, Tex., 1919-24; Vic. Mssn. Gd. Shpd., Hemet, Cal., 1924-29.*

MACB, Warren Edward (W.), 926 Madison St., N.W., Wash. 11, D.C.—R. Ch. Holy Comf., 1946—. b. Syracuse, N.Y., Sept. 17, 1908; s. Warren James Macce and Ella Ione (Jordan); H. Sch., Syracuse, Syr., B.A., E. T. S., S.T.B., 1933. D—Apr. 1933, P—Nov. 1933, Bp. Fiske. m. Kathleen Marian Amedro, Sept. 18, 1933; c. two. In-c. Gr. Ch., Willowdale, S. Steph. Ch., Romulus and S. Andr. Ch., Kendaia, N.Y., 1933-35; Calv. Ch., Homer and S. John's Ch., Marathon, N.Y., 1935-36; P-in-c. S. Paul's Ch., Warners, N.Y., 1936-42; R. Chr. Ch. Sherburne, N.Y., 1942-46.

MACEO, Jaime Roberto (Dal.), 2307 5th Ave., Ft. Worth 4, Tex.—b. at Sea (from Matanzas, Cuba), Mar. 22, 1886; s. José B. Maceo and Agosta Elida (Herrera). Priv. Tuition. D—Jan., 1929, P—Feb., 1930, Bp. H. T. Moore. m. Elsa E. Dreyer, Apr. 6, 1921; c. two. Certified Publ. Accountant and Actuary; Attorney-at-Law, practising in all State and Fed. Courts. Lay-Mssy. S. John's Mssn., Ft. Worth, Tex., 1923-25; Cur. S. Andr. Ch., Ft. Worth and P-in-c. Ch. Ascen., Decatur, Tex., 1929-30; R. All SS. Ch., Dallas, Tex., 1930-37; P-in-c. S. Jas. Ch., Meridian, Tex., 1937-39; P-in-c. S. Mary's Ch., Hamilton and Trin. Ch., Dublin, Tex., 1937-43. Alt. Gen. Conv., 1931, 34. Author: "Sojourners", "Heroes of 1776, and of 144th Infantry, 36th Division."*

MAC FARLANE, John Robert (Mc.), St. John's Rectory, Presque Isle, Me.—R. S. John's Ch., 1940—. D—Jan. 1922, Bp. C. D. Williams; P—Dec., 1923, Bp. Overs for M. P-in-c. Em. Ch., Ashland, Me., 1924-27; S. Pet. Ch., Cazenovia, N.Y., 1927-37; R. S. Barn. Ch., Rumbold, Me., 1937-38; R. Ch. Gd. Shpd., Rangeley, Me., 1937-40.*

MAC GOVERN, James Thomas (A.C.), 316 Monterey St., Vallejo, Cal.—Retired, 1942—. D—July, 1902, Bp. Grafton; P—Dec., 1902, Bp. Weller. In-c. Chilton, Wis., 1902; R. S. John's Ch., Albion, Neb.; R. All SS. Ch., Loomis, Cal.; R. Ch. Ascen., Vallejo, Cal., 1922-42.*

MACINTOSH, Ira Myles Standish (S.D.), T. Thompson, S.D.—Supt. Presb. Crow Creek and Lower Brule Ind. Mssns., 1943—; Supt. Presb. Yankton and Santee Ind. Mssns., 1945—. b. Hartford, Conn., July 5, 1903; s. John Frazer MacIntosh and Bertha May (Standish). H. Sch., Boston; Hillyer Inst., Hartford; West.; Ya.; Berk., (c.l.), 1930. D—June, 1930, P—Dec., 1930, Bp. Roberts. m. Mary Gray Tracy, July 7, 1930. M-in-c. S. Phil. Mssn., Dupree, S.D., 1930-31; M-in-c. Chr. Ch., Gettysburg, S.D., 1931-34; P-in-c. Ch. Ascen., Springfield, S.D., 1934-37; Supt. Presb. Yankton Mssn. and Asst. White Mssn., S.D., 1934-43.

MACK, Albert Peel (W.N.C.), 419 So. Main St., Marion, N.C.—R. S. John's Ch., 1944—. b. Coleraire, Irel., Mar. 31, 1880; s. William Edward Mack and Margaret Ann (Anderson). Kan. Theol. Sem., 1909-14. D—Oct., 1912, P—Dec., 1914, Bp. Millspaugh. m. Louise Van Tuyl (dec.), Nov. 1917; c. one. R. Ch. Epiph., Independence, Kan.; Chapl. Coll. Sisters Bethany, Topeka, Kan., 1912. Holy Trin. Ch., Pueblo, Colo., 1917-20; P-in-c. S. Mark's Ch., Durango and S. Paul's Ch., Mancos, Colo., 1921-25; S. Mary's Ch., Keyport, N.J., 1925-31; R. S. Fran. Par., Rutherfordton, N.C., 1931-44. Dep. Gen. Conv., 1934.

MACK KAY, George (S.H.B.), Nash., 1905. D—June, 1905, Dec., 1905, Bp. Fawcett. P-in-c. S. Pet. Ch., Canton, Ill., 1905-07; Asst. Gr. Ch., Chicago, 1907-10; Oxford, Eng., 1910-12.*

MACK KAY, George Cook Shearer (Ma.), 77 Brentwood St., Malden, Mass.—R. S. Luke's Ch., 1939—. b. Wick, Scotl., Nov. 7, 1890; s. George MacKay, 2nd and Margaret Mowat (Shearer). H. Sch.; Scottish Tutorial Inst., Edinburgh; Edinburgh Un.; Glasgow Theol. Sch., 1913; Br. E. T. S., B.D., 1930. D—June, 1928, P—Dec., 1928, Bp. Slattery. m. Mabelle Suzanne Miller, June 6, 1917. R. Trin. Ch., Woburn, Mass., 1928-30; R. S. Andr. Ch., New Bedford, Mass., 1930-36; R. S. John's Ch., Lawrence, Mass., 1936-39.

MACK KENZIE, James Newham (Nk.), 575 Pavonia Ave., Jersey City 6, N.J.—R. S. Mary Ch., 1942—. b. Port-ado, No. Irel., Aug. 20, 1885; s. James MacKenzie and Frances Ann (Dobson). D—Apr. 1913, Bp. Darlington; P—Feb., 1915, Bp. Tyler. m. Ethelwyn B. Myers, Aug. 26, 1915; c. two. Vic. S. Jos. Mssn., Mullen, Neb., 1937-42.*

MACKENZIE, Kenneth. Died July 12, 1943. For data see Edition 1941.

MACKENZIE, Kenneth Edgar (N'k.), 64 Glendale Rd., Park Ridge, N.J.—Vic. S. Paul's Ch., Montvale, 1944—. b. Newark, N.J., Sept. 27, 1918; s. Roderick Kenneth Mackenzie and Margaret Marlin (Smith). H. Sch., Columbia; Mercersburg Acad.; Union Coll., B.A., 1941; U. T. S., B.D., 1944. D—May, 1944, P—Dec., 1944, Bp. Washburn. m. Ann Elizabeth Karn, Apr. 28, 1945.

MACKEY, Stephen Branford McIver (S.C.), 104 Line St., Charleston 25, S.C.—R. Calv. Ch., Charleston and S. Andr. Mssn., Charleston Co., 1940—. b. Summerville, S.C., Aug. 31, 1901; s. Samuel Benjamin Mackey and Emma Jane (Nelson). S. Aug. Sch. and Jr. Coll., 1919-27; Linc., B.A., 1929; P. D. S., B.Th., 1933. D—Mar., 1934, P—June, 1935, Bp. A. S. Thomas. m. Naomi Elrita Richardson, June 14, 1934. P-in-c. Epiph. Ch., Summerville, S.C., 1934-40. Exec. Secy. Negro Wk., 1940—; Archd. Negro Wk., 1944—. Ed.: "Church Herald," Dioc. Paper on Negro Wk.

MAC KIE, Arthur James (E.C.), 409 E. Main St., Belhaven, N.C.—R. S. Jas. Ch., 1935—. b. Renovo, Pa., June 1, 1896; s. Robert Alexander MacKie, Sr. and Katherine Elizabeth (Bissett). H. Sch., Renovo; Pa., B.A.; V. T. S., 1923. D—June, 1923, Bp. Darst; P—Dec., 1923, Bp. Hulme. m. Mabel Helen McConnell, Mar. 20, 1924; c. five. R. All SS. Ch., Guantanamo, Cuba, 1923-24; S. Thos. Ch., Windsor, N.C., 1924-35. Dep. Prov. Syn., 1944; Alt. Gen. Conv., 1946.

MAC KIE, Nelson Wright (R.I.), P.O. Box 43, Apponaug, R.I.—Vic. S. Barn. Ch., 1940—. b. Newark, N.J., Nov. 13, 1906; s. Arthur Hamilton MacKie and Louise Elise (Wright). S. Paul's Sch., Concord, N.H., 1920-25; Pr., B.A., 1929; G. T. S., 1932, S.T.B., 1935. D—May, 1932, P—Dec., 1932, Bp. Stearly. Vic. S. Pet. Ch., Livingston, N.J., 1932-37; Cur. S. Pet. Ch., Morristown, N.J., 1937-39; Loc. Ten. S. Elis. Ch., Ridgewood, N.J., 1939-40.

MAC KINNON, Daniel George (N.J.), 29 Park Lane, Newton Centre 59, Mass.—Retired, 1934—. b. Charlestown, P.E.I., June 2, 1865; s. Daniel MacKinnon and Sarah Ann (Bevan). McCormick, Chicago (Presby.), 1890; Ham., 1887; Chic., B.D., 1898, S.T.D., 1899. D—June, 1892, Bp. J. A. Paddock; P—Sept., 1894, Bp. Wells. m. Sarah Frances Chrisman, Apr., 1890. Everett, Wash., 1892-93; R. Ellensburg Ch., No. Yakima, Wash., 1893-95; S. John's Ch., Stockton, Cal., 1895-1900; R. Trin. Ch., Independence, S. Mark's Ch., Kansas City and Archd. Kansas City, 1900-08; R. S. Paul's Ch., Doylestown, Pa., 1908; R. S. Barth. Ch., Phila.; R. Chr. Ch., New Bern, N.C., 1918-25; S. Mark's Ch., Pleasantville, N.J., 1925-32; R. Chr. Ch., Palmyra, N.J., 1932-35. Dean San Joaquin Convoc., Cal., 1895-1900; Del. Pan-Angl. Congr., 1908; Dean Wilmington Convoc.; Dep. Gen. Conv., 1919; Chrmn. Nation-wide Campaign, Dio. P. C.; Exam. Chpl. Chpl. 1st Cav., Washington and 2nd Reg. Mo.

MACKINTOSH, Rowland Oliver (W.T.), Brownsville, Tex.—R. Emer. Ch. Adv., 1936—. b. Irel., Apr. 20, 1881; s. John Mackintosh and Elizabeth (McClay). Kan. Theol. Sch. D—Jan., 1907, P—Mar., 1908, Bp. Millspaugh. m. Helen Altrill, June 10, 1908. R. S. John's Ch., Parsons, Kan., 1908-10; Dio. L.A., 1910-12; Mssy. Wyo., 1912-14; Chr. Ch., Lead, S.D., 1914-17; Archd. No. Ozarks, W.Mo., 1917; R. Ch. Our Sav., No. Platte, Neb., 1918; R. Ch. Adv., Brownsville, Tex. Chpl. Mo. N.G.; Chpl. U. S. A., World War I.

MACK LAUGHLIN, Bernard Arthur Edward (N.Y.), Kingshill, St. Croix, V.I.—Holy Cross Mssn., 1941—. b. Warren Point, N.J., Mar. 2, 1896; s. Alfred Babcock MacLaughlin and Anna Marion (Ross). H. Sch., N.Y.C.; Trin. Sch., N.Y.C.; Rac., Nash., 1921. D—Nov., 1920, P—May, 1921, Bp. Weller. S. Mich. Ch., No. Fond du Lac, Wis., 1921-23; Cur. Holy Innoc. Ch., Hoboken, N.J., 1923-26; Mssy. Ch. Redeem., Yonkers, N.Y., 1926-28; Cur. Ch. Transg., N.Y.C., 1928-35; Asst. same, 1938-40; All SS. Ch., N.Y.C., 1940-41.

MACK LAURY, Douglas Robert (C.), 3905 No. Kenneth Ave., Chicago 41, Ill.—R. S. John's Ch., 1945—. b. Oneonta, N.Y., Aug. 7, 1914; s. Everett John MacLaury and Ferné Travilla (MacMillen). H. Sch., Plainfield, N.J.; Carroll Coll., B.A., 1943; Nash. B.D., 1943. D—Jan., 1942, P—Dec., 1942, Bp. Ivins. m. Meredith Boise, Jan. 4, 1943; c. one. P-in-c. S. Pet. Ch., No. Lake, Wis., 1942-43; Asst. S. Fran. House, Un. Wis., 1943; P-in-c. S. Mich. Ch., S. Andr. Ch. and Episc. Stdt. Center, Hays, Kan., 1943-45.

MACK LEAN, Charles Waldo (L.I.), 559 Roanoke Ave., Riverhead, N.Y.—R. Gr. Ch., 1933—. Chapl. Suffolk Hosp., 1936—; Archd. Suffolk, 1943—. b. Lincoln, N.H., June 28, 1903; s. Howard Duncan MacLean and Ethel May (Holmes). H. Sch., Holderness, N.H.; S. Steph., B.A., 1925; G. T. S., 1928. D—May, 1928, P—Feb., 1929, Bp. Dallas. m. Grace Elizabeth Mentzer, May 31, 1928; c. two. Asst. Ch. Epiph., N.Y.C., 1928-30; Vic. S. John's Chap., Gr. Par., Jamaica, L.I., N.Y., 1930-33. Exec. Com. Chrmn. Archd. Suffolk, 1936; Chapl. Suffolk Co. Home, 1937—; Exec. Com. Suffolk Coun. Chs.; Chrmn. Dept. Prom., 1938-42; Pres. Suffolk Co. Coun. Soc. Agencies, 1938-44. Produced two Dioc. motion pictures (sound): "We Follow," 1939; "The Church at Work," 1940.

MACKLEAN, Dougald Lachlan (L.I.), 135-32 38th Ave., Flushing, N.Y.—R. S. Geo. Ch., 1943—. b. Brooklyn, N.Y., Sept. 29, 1912; s. Alexander Maclean and Isabella Jane (Fraser). H. Sch., Brooklyn; Bklyn. Coll. B.S. in Ed., 1935; P. D. S., Th. B., 1942. D—Apr., 1942, Bp. Larned; P—Oct., 1942, Bp. DeWolfe. Cur. S. Geo. Ch., Flushing, L.I., 1942-43.

MACK MILLAN, Alexander Malcolm (Tenn.), 1062 Talley Pl., Memphis, Tenn.—R. Holy Trin. Ch., 1946—. b. Atlanta, Jan. 13, 1921; s. John Harrison MacMillan and Jimmy Modell (White). H. Sch., Jackson, Tenn.; Lambuth Coll., B.S., B.A., 1943; Un. So., B.D., 1945. D—Mar., 1945, P—Feb., 1946, Bp. Maxon. m. Sarah Jane Mark, Dec. 27, 1944; c. one. Asst. Gr.-S. Luke's Ch. and Vic. Holy Trin. Ch., Memphis, Tenn., 1945-46.

MACK MILLEN, Frederick Alexander (Be.), Abraham Lincoln Hotel, Reading, Pa.—Retired, 1946—. Prince of Wales Coll., Prince Edw. Is.; Dahouise Coll., N.S., B.A., 1891; G. T. S., B.D., 1895; P. D. S., B.D., 1897; F. & M., D.D., 1928. D—May, 1894, Bp. Littlejohn; P—Dec., 1894, Bp. Coleman. m. Isabella C. Tomes, Sept. 9, 1905. Brent-

wood, Islip and Ronkonkoma, L.I., 1894-95; Asst. S. Sim. Ch., Phila., 1895-98; M-in-c. Chap. Pr. Peace, Phila., 1898-1904; Trin. Ch., Covington, Ky., 1904-08; All Hallows' Ch., Wyncote, Pa., 1908-11; R. Chr. Ch., Reading, Pa., 1911-46. Stndg. Com., Dio. Lex., 1905-08; Dep. Gen. Conv., 1907, 13, 19, 25, 28, 31, 37, 40; Exam. Chapl., 1916-46; Mem. Exec. Coun.; Chrmn. Soc. Serv. Com.

MAC MURRAY, George Harold (L.I.), 1063 81st St., Brooklyn 28, N.Y.—R. S. Phil. Ch., Dyker Heights, 1942—b. Brooklyn, N.Y., May 17, 1911; s. George John MacMurray and Sylvia Ann (MacMurray); S. John's Prep. Sch., Brooklyn; S. J. Un., Brooklyn, B.S., 1934; G. T. S., 1939. D—June, 1939, P—May, 1940. Bp. Stires, m. Marie Elizabeth Hellers, Oct., 1946. Asst. R. S. Thos. Ch., Brooklyn, N.Y., 1939-42.

MAC NALTY, Ernest Inman (Cal.), b. Colton, Eng., Aug. 20, 1885; s. Francis Charles MacNalty and Hester Emma (Gardiner). Oxon., 1905; Ch. Div. Sch. Pac., 1910-14. D—Nov., 1914, P—Feb., 1916. Bp. Sanford, m. Eleanor E. Emery, July 3, 1916. M-in-c. S. Matth. Mssn., Oakdale, Cal., 1914-15; Cur. S. Jas. Pro-Cathd., Fresno and S. Mark's Mssn., Clovis, Cal., 1915-17; Chrmn. Com. Incorp. Par. and Mssn., Dist. San J., 1916; Chr. Ch. Mssn., San Jose, Cal., 1917-20; S. Pet. Par., Redwood City, Cal., 1920-22.*

MACNAMARA, George Barnard Henderson (M.), Metropolitan Hosp., Welfare Is., New York 17, N.Y.—Chapl. N.Y.C. Mssn. Soc., 1946—b. Dublin, Irish Free State, Dec. 27, 1899; s. George Francis Lovely Macnamara and Harriet Jane (Martin). Dioc. Intermediate Sch., Dublin; Un. Man., Can., B.A.; S. John's Coll., Man., 1928. D—June, 1928, P—May, 1929, Archbp. of Rupert's Land, m. Ruth Elizabeth Rhode, Apr. 15, 1939. R. S. Mark's Ch., Oaks and Vic. Oaks Mssn. Field, N.D., 1930-34; R. Emm. Ch., Corry, Pa., 1934-38; R. S. Mary's Ch., Emmorton, Md., 1938-40; R. S. Matt. Ch., Sparrow's Point, Md., 1940-46.

MACNAUGHT, George Kilpatrick. Died November 7, 1945. For data see Edition 1941.

MAC NISH, George Herbert (C.N.Y.), Cleveland, N.Y.—R. S. Jas. Ch., 1919—b. Dyr Landing, N.Y.; s. Charles Warrington MacNish and Mary Jane (Updyke). S. John's Milit.; Ken., B.A.; G. T. S., 1915. D—June, 1916, P—Mar., 1917, Bp. Fiske. R. Gr. Ch., Union Springs, N.Y.*

MACOMBE, David Balthazar. Died February 6, 1942. For data see Edition 1941.

MACOMBE, Jacques Anthony David (Haiti), Holy Trinity Cathedral, Port au Prince, Haiti—Asst. Holy Trin. Cathd., 1943-44 and 1946—b. Port au Prince, Haiti, Dec. 30, 1918; s. Rev. David Balthazar Macombe and Electa (Fontaine). Simon Bolivar Coll., 1937; Theol. Sem., 1941. D—Feb., 1941, Bp. S. Burton; P—Mar., 1944, Bp. Voegeli. Cur. Ch. Epiph., Léogâne, Haiti, 1941-42; Cur. Holy Innoc. Ch., Port de Paix, 1942-43; P-in-c. same, 1944-46; P-in-c. Ch. Resurr., Gros-Morne, Haiti, 1946; P-in-c. Ch. Redemp. Gonaives, Haiti, 1946.

MACOMBE, Louis Abel Oscar (Haiti), Church of the Annunciation, Chateau-Gaillard, Haiti—P-in-c. Ch. Annunc., 1944—b. Cayes, Haiti, Jan. 11, 1909; s. Rev. David Balthazar Macombe and Electa (Fontaine). D. Jan., 1934, P—May, 1937. Bp. Carson. P-in-c. Mssns., Léogâne Mts., Haiti, 1937-44.*

MACON, Clifton. Died March 3, 1947. For data see Edition 1941.

MA CONOMY, Edward Nelson (W.), St. Mary's City, Md.—R. S. Mary's Par.—b. Nov. 6, 1881; s. John MacConomy and Frances (Henderson). Pub. Schs.; Lawr. Un., Prep. Dept.; Hob., 1908; E. T. S., B.D. D—Oct., 1912, P—May, 1913, Bp. C. D. Williams, m. Frances May Bailey, Oct. 14, 1914; c. one. R. S. Phil. Ch., Detroit; S. Steph. Ch., Wyandotte, Mich.; S. Matt. Ch., Charleston, W.Va.; Trin. Ch., Moundsville, W.Va.*

MAC RAE, Cameron Farquhar (Sh.), 1204 W. 42nd St., Richmond 24, Va.—Retired, 1942—b. Warrenton, N.C., Feb. 3, 1873; s. Rev. Cameron Farquhar MacRae and Susan (Plummer). H. Sch., Petersburg, Va.; Va. Milit. Inst.; Colomber, Md., 1899; V. T. S., B.D., 1900. B.D., 1926. D—June, 1899, Bp. Whittle; P—June, 1900, Bp. Graves, m. Sarah Nicoll Woodward (dec.), Feb. 17, 1908; c. six. Mssy. Dist. Sh., 1899-1942.

MAC WHORTER, Gardner Alpheus (C.), 431 Belden Ave., Chicago 14, Ill.—b. Omaha, July 17, 1889; s. Stephen Alpheus MacWhorter and Dolly (Millikin). H. Sch., Omaha; Creighton Un. Acad.; Lake Forest Acad.; Hob., 1909-10; N. W., 1910-11; W. T. S., 1914. D—June, 1914, Bp. A. L. Williams; P—June, 1915, Bp. Anderson. Asst. S. Chrys. Ch., Chicago, 1914-20; P-in-c. S. Lawr. Ch., Libertyville, S. Andr. Ch., Gray's Lake and S. Ign. Ch., Antioch, Ill., 1920; P-in-c. S. Edm. Ch., Chicago, 1922-23; Chicago City Mssn. Staff, 1924; Vic. S. John's Ch., Wisconsin Rapids, Wis., 1924-25; R. Gr. Ch., Pontiac, P-in-c. S. Andr. Ch., El Paso and Episc. Chapl. Ill. St. Reform., Ill., 1926-29; Asst. S. Luke's Ch., Evanston, Ill., 1929-31; R. Calv. Ch., Batavia, Ill., 1931-33; Asst. Cathd. Shelter and Chapl. S. Mary's Home for Child., Chicago, 1937-40; P-in-c. Ch. Gd. Shpd., Chicago, 1940-44. Secy.-Treas. N.E. Dnry., Dio. C., 1918-23; Commencement Chapl. Chicago Mus. Coll., 1929-46; Chapl. (Col.) Ill. Res. Militia, 1941-46; Guest Prchr. S. John's, N. W. and Culver Milit. Acads. and Lake Forest Acad., 10 times, 1941-45; Secy.-Treas. Chicago West Dnry.,

1942-44. Secy. Chicago Alumni Assn., Hob., 1917-32; Vice-Pres. Central Grad. Assn., Theta Delta Chi, 1923-24; In-c. Radio broadcasting to MacMillan Arctic Expeditions, 1923-29. Rel. and Charity Ed.: Chicago Tribune, 1920-21.

MAC WHORTER, Hugh Millikin (C.), 4832 Forest Ave., Downers Grove, Ill.—R. S. And. Par., 1942—b. Omaha, July 7, 1887; s. Stephen Alpheus MacWhorter and Dolly (Millikin). Hob. B.S., 1910; Creighton Un., Omaha, Neb.; Lake Forest Coll.; W. T. S., 1915. D—June, 1915, P—June, 1916, Bp. Anderson, m. Ethel Beckler, Aug. 1, 1929; c. two. Cur. S. Andr. Mssn., Downers Grove, Ill., 1917-23; R. Chr. Ch., Ottawa and Dean So. Dnry., Ill., 1931-35; P-in-c. Ch. Annunc., Chicago, 1935-40; R. same, 1940-42.

MADARA, Guy Herbert (N.Y.), 12 W. Central Ave., Bergenfield, N.J.—R. All SS. Ch., 1946—b. Centralia, Pa., Oct. 16, 1884; s. George W. Madara and Mary Ellen (Raworth). H. Sch., Mauch Chunk, Pa.; P. D. S. D—Mar., 1915, P—Mar., 1917, Bp. Rowe, m. Margaret Hughes, Apr. 18, 1906; c. one. Nenana, Alas., 1911-13; Supt. Tanana Valley Mssn., Chena, Alas., 1913-16; P-in-c. Ch. Holy Apost. St. Clair and Chr. Ch., Frackville, Pa., 1917-18; R. Trin. Ch., Paterson, N.J., 1918-22; Can. Mssn., Dio. N.Y., 1922-26; R. Chr. Ch., New Bern, N.C., 1926-31; Supt. Ch. Ext. Soc., 1931-35; Chapl. CCC, 1935-41; Chapl. U. S. A., 1941-46. Alaska Bd. Mssns., 1916-17.

MADDOCK, Clarence Borthwick William (Minn.), 2010 E. Superior St., Duluth 5, Minn.—Dean Trin. Cathd. and P-in-c. S. Paul's Ch., Two Harbors, 1944—b. Briggs, Nfld., Aug. 9, 1914; s. Rev. Robert Henry Maddock and Cora Louisa (Bartlett). H. Sch., Greenwood, Wis.; Carroll Coll., B.A., 1942; Nash, B.D., 1942. D—Jan., 1942, Bp. Ivins; P—Oct., 1942, Bp. Sturtevant, m. Dorothy Eleanor Thompson, June 30, 1942; c. one. R. S. Mark's Par., Waupaca and Vic. Ch. S. John-the-Evang., New London, Wis., 1942-44. Secy. Stndg. Com., 1945—; Mem. S. Mark's Cathd. Chapt., 1945—; Mem. Bp. and Coun., 1946—; Author: "An Aid to Understand the Holy Communion"; Art. Minn. Mssy-Pulpit Digest; "Preparation Card for the Holy Communion"; "For Those Who Are Sick."

MADDOX, Charles Delano. Died March 20, 1947. For data see Edition 1941.

MADDUX, Earle Hewitt, S.S.J.E. (Cal.), 980 Memorial Dr., Cambridge 38, Mass.—Asst. P. Ch. S. John-the-Evang., Boston, 1932-37 and 1941—; Chapl. S. Anne's Sch., Arlington, 1941—b. Fairfield, Ia., June 18, 1906; s. Walter Secht Maddux and Mary Theodora (Hewitt). Colo. St. Tchrs. Coll.; S. John's Coll., B.A., 1928. D—May, 1928, P—June, 1930, Bp. Ingley. Prof. Soc. S. John the Evang., 1936. Cur. Transig. Ch., Evergreen, Colo., 1928-30; Asst. S. Mark's Ch., Denver, 1930-31; Cur. S. Paul's Ch., Brooklyn, N.Y., 1931-32; Vic. Ch. Adv., San Francisco, 1937-40. Author: A Manual for Priests of the American Church, 1946; Ed-in-Chief: "The Cowley Quarterly," 1940—.

MADIRA, Easton Earle (Sp.), 1536 6th Ave., Bradenton, Fla.—R. Emer. Trin. Ch., Jacksonville, Ill., 1935—b. St. Louis, Jan. 8, 1868; s. Rev. Addison Dashiell Madeira and Marie Louise (Isette). S. Steph. B.A., 1891, M.A., 1899; Log. Prin., 1890. Psvch. Prin., 1891; Scn. Prin. Essay, 1891; G. T. S., 1894. D—May, 1897, Bp. H. C. Potter; P—Nov., 1894, Bp. E. R. Atwill, m. Marie Louise Ireland, Dec. 22, 1896; c. three. R. Chillicothe, Mo., 1894-96; R. Chr. Ch., Waterloo, Ia., 1896-1900; P-in-c. S. John's Ch., Elizabeth, N.J., 1901-02; R. Chr. Ch., St. Paul, 1906-09; S. Jas. Meml. Ch., Titusville, Pa., 1909-11; S. Pet. Ch., St. Petersburg, Fla., 1911-17; Ch. Redem., Avon Park, Fla., 1927-30; S. Mark's Ch., Plainview, Tex., 1930-32; Chr. Ch., Collinsville, Ill., 1932-34; Trin. Ch., Jacksonville, Ill., 1934-35. Secy. Stndg. Com.; Mem. Bd. Mssns. Dio. Eur. Mem. Exec. Bd., Dio. S.F., 1927-31; Dep. Prov. Syn., 1927-28. Author: "Communion Service, Te Deum and Evening Prayer Settings"; "Mission of Anglican Church to Twentieth Century"; "Cantata," "When Jesus Was Born."

MADGE, Brinley Richard (Md.), 2901 Dunleer Rd., Dundalk, Baltimore, Md.—In-c. S. Geo. Ch., 1934—b. Fontardawe, So. Wales, June 13, 1892; s. Richard Madge and Margaret (Williams). S. John's Coll., Strath. Edg.; So. Wales, 1928; V. T. S. D—Oct., 1927, P—May, 1928, Bp. Murray, m. Emilie E. Evans, Dec. 15, 1920; c. one. In-c. Deer Creek Par., Harford Co., Md.; S. Mark's Ch., Highland, Md., 1928-34.*

MADISON, James Flavius (W.Ma.), 475 Appleton St., Holyoke, Mass.—R. S. Paul's Ch., 1943—b. Wash., D.C., May 12, 1908; s. James Austin Madison and Henrietta Elizabeth (Moulton). Pub. Schs., Wash., D.C.; Geo. Wash. Un., B.A., 1931; V. T. S., B.D., 1934. D—May, 1934, P—Jan., 1935, Bp. Freeman, m. Luta Marguerite Thomas, June 17, 1935; c. three. Cur. S. John's Ch., Wash., D.C., 1934-37; R. S. Paul's Ch., Petersburg, Va., 1937-40; R. S. Mich. Ch., Milton, Mass., 1940-43.

MADSON, George Ralph (Ga.), 1111 Palmyra Rd., Albany, Ga.—R. S. Paul's Ch. and P-in-c. S. John's Mssn., 1945—b. Chicago, July 17, 1905; s. George Ralph Madson and Mabel (Dunn). Pub. Schs., Cleveland, N. W., B.A., 1926, Grad. Sch., 1929-31; West. Res. Sch. App. Soc. Sc., 1927-28; Bex., 1928-29; W. T. S., 1929, B.D., 1931. D—June, 1931, Bp. Stewart; P—Dec., 1931, Bp. Abbott, m. Jane A. Dunbar, July 5, 1933; c. two. P-in-c. Ch. Adv., Cynthia, Ky., 1931-38; P-in-c. S. Pet. Ch., Paris, Ky., 1931-42;

Holy Trin. Ch., Georgetown, Ky., 1931-35, 1937-39 and 1940-42; Vic-in-c. Ch. Gd. Shpd., Lexington, Ky., 1934; Chapl. Margaret Hall Sch., Versailles, Ky., 1935-37; P-in-c. Ascen. Ch., Mt. Sterling, Ky., 1937-39; Vic. Ch. Nativ., Dothan, Ala., 1942-45; R. same, 1945. Mem. Exec. Coun.; Bd. Exam. Chaps.; Chrmn. Field Publ. Dept. Exec. Coun., 1939—; Dep. Gen. Conv., 1940; Secy. Prov. Sewanee, 1944—; Archd. Southeast Ala., 1945; Chrmn. Dept. Prom., 1945. Arts.: "Living Church"; Man. Ed.: "Diocesan News," —; Ed.: "Parsons," 1946—.

MAGEE, Charles Frizzell. Died January 18, 1946. For data see Edition 1941.

MAGEE, John Gillespie (Conn.), 88 Trumbull St., New Haven, Conn.—Chapl. Episc. Stdts., Yale, 1945—. b. Pittsburgh, Oct. 10, 1884; s. Frederick McNichol Magee and Hannah Mary (Gillespie). Hotchkiss Sch.; Ya., B.A., 1906; E. T. S., B.D., 1911. D—June, 1911, P—Dec., 1911, Bp. Whitehead. m. Faith Emmeline Backhouse, July 19, 1921, c. three. Mssy., Nanking, China, 1924-40; Cur. S. John's Ch., Wash., D.C., 1940-45. Gen. Secy. Yale Y.M.C.A., 1906-08. Decoration: Order of the Jade, w. Ribbon, by Chinese Gov't., 1938. Author: "The Church of God," in "Together," 1946.

MAGILL, Robert Alexander (Sw. Va.), 320 Woodland Ave., Lynchburg, Va.—R. S. John's Ch., 1931—. b. Phila., Aug. 2, 1896; s. Robert Alexander Magill and Margaret (Stewart) Pub. Schs., Phila.; W. & M.; V. T. S., B.D., D.D., 1942. D—June, 1921, Bp. W. C. Brown; P—June, 1922, Bp. Graves. m. Stephanie Bradford, June 26, 1924; c. two. Mssy. Dist. Sh., Nanking, China, 1921-22; Mssy-in-c. Chap. Holy Trin., Yangchow, China, 1926-31. Exam. Chapl., Dio. Va., 1930-31; Mem. Exec. Bd., 1932—; Chrmn. Dept. Rel. Educ.; Exam. Chapl. ad. Dio. Sw. Va.; Aide to Field Dept. Natl. Coun., 1934; Dep. Gen. Conv., 1940, 43, 46; Chrmn. Natl. Comity and Mssns. Va. Coun. Chs.; Mem. Natl. Coun., 1944. Trust. Va. Episc. Sch., 1933—; Pres. Family Welfare Soc., Lynchburg; Pres. Lynchburg Inter-Racial Com.; Panel Chrmn. The War Labor Bd., 1943-45.

MAGNAN, Thomas William Bertrand (N.Y.), New Hampton Farms, New Hampton, N.Y.—Chapl. N.Y.C. Mssn. Soc., 1922-39 and 1946—; b. Bruce Mines, Ont., Sept. 17, 1892; s. Rev. William Burbury Magnan and Lizzie (Llwyd) Howe Sch.; Nash., 1920, B.D., 1923. D—June, 1922, P—May, 1923, Bp. Fawcett. m. Agnes McDonald, June 4, 1923; c. two. Boys' Dir. N.Y.C. Mssn. Soc., 1927-39; R. Wiltwyck Sch., Esopus, N.Y., 1939-42; Chapl. U. S. A., 1942-46.

MAGOUN, Roy Winchell (R.I.), Blood St., Lyme, Conn.—Retired, 1946—. b. Medford, Mass., May 27, 1882; s. Creighton N. Magoun and Eva F. (Cooper). D—May, 1910, Bp. Brooke; P—Mar., 1911, Bp. Thurston. m. Minnie S. Perkins, 1906. R. Emm. Ch., Shawnee, Okla., 1909-11; R. Trin. Ch., Woburn, Mass., 1911-13; P-in-c. S. Luke's Ch., Fairhaven, S. Jas. Ch., Hydeville, S. Mark's Ch., Castleton and Gr. Ch., W. Rutland, Vt., 1913-18; R. Imm. Ch., Bellows Falls, Vt., 1918-19; Supt. Seamen's Ch. Inst., Newport, R.I., 1919-46.

MAGRUDER, Daniel Randall (Ma.), Hingham, Mass.—R. Ch. S. John Evang., 1921—. b. Annapolis, Md., Nov. 15, 1885; s. Daniel Randall Magruder and Rosalie Eugenia Stuart (Webster). S. John's Coll. M.A.; E. T. S., B.D., 1914. D—June, 1914, P—May, 1915, Bp. W. Lawrence. S. John's Ch., E. Boston, 1914-15; Asst. Chr. Ch., Cambridge, Mass., 1915-21. Canteen Serv. French Army, 1917-19.

MAGRUDER, James Mitchell (Md.), 132 Charles St., Annapolis, Md.—Retired—. b. Richland, Miss., Aug. 4, 1865; s. William Howard Magruder and Ann Elizabeth (Mitchell). V. T. S.; Un. So.; S. John's, D.D., 1916. D—Dec., 1887, P—Dec., 1892, Bp. Thompson. m. Margaret McKie Mosby, Jan. 17, 1894. R. S. John's Ch., Aberdeen, Miss.; S. Matt. Ch., Darlington, S.C.; Ch. Adv., Spartanburg, S.C.; Trin. Ch., Covington, Ky.; Pres. Stndg. Com., Dio. Lex.; Treas. Ch. Ext. Fund, Dio. Lex.; Del. Pan-Angl. Cong., London, 1908; Del. World Mssy. Conf., N.Y., 1900; Del. Gen. Conv., 1910, 13; S. Marg., Westminster Par.; Civ. Chapl., Camp Meade, and Chapl.-in-c. U. S. Base Hosp., Camp Meade, and Actg. Canon Chd. Incarn., Baltimore.*

MAGUIRE, Ernest Grant (N.H.), 28 Amherst St., Milford, N.H.—Cur. Ch. Our Sav., 1945—. b. Everett, Mass., Apr. 1, 1909; s. Archibald Ernest Maguire and Emma May (Jenkins). H. Sch., Belmont; Boston Un., B.B.A., 1930, S.T.B., 1934. D—Feb., 1946, P—Oct., 1946, Bp. Dallas. Form. Meth. Min., 1934-45.

MAGUIRE, Horatio Watts (N'k.), 79 Wilson Ave., Ruthersford, N.J.—b. New York City, Apr. 16, 1869; s. Rev. Isaac Maguire and Ann (Cook) Bard, B.A., 1891, M.A.; G. T. S., 1894. D—May, 1894, Bp. Littlejohn; P—Mar., 1895, Bp. Starkey. m. Lucie Suckow, 1897; c. two. In-c. Calv. Ch., Bayonne, N.J., 1894-1910.

MAHAGAN, James Edmund (C.N.Y.), 1612 W. Genesee St., Syracuse 4, N.Y.—R. S. Mark's Ch., 1943—. b. Malone, N.Y., Sept. 25, 1910; s. William James Mahagan and Maude (Dustin) Franklin Acad., Malone, N.Y.; Nash., 1932; Berk., 1935. D—June, 1935, P—June, 1936, Bp. Oldham. m. Doris Markell Fuller, Sept. 6, 1940. In-c. S. Thos. Mssn., Tupper Lake, N.Y., 1935-38; Asst. Zion Ch., Rome, N.Y., 1938-39; R. S. Paul's Ch., Oxford, N.Y., 1939-43.

MAIMANN, Charles Eiler (L.A.), 508 No. H St., Lompoc, Cal.—Retired, 1932—. b. Elsinore, Denmark, Mar. 5, 1864; s. Carl Emil Maimann and Bodil Christine (Steffenson) Gram. and Prep. Schs., Copenhagen; Theol. Sem., Chicago, 1885-87; Danish Luth. Sem., 1889. D—Mar., 1896, Bp. H. T. Kingdon; P—Dec., 1896, Bp. of Fredericton, N.B. P-in-c. S. Ansgar. Ch., New Denmark, N.B., 1896-1911; In-c. Wayside, Md.; R. Ch. Gd. Shpd., Hemet, Cal.; R. Ch. S. John Bapt., Corona, Cal., 1917-21; S. John's Ch., San Bernardino, Cal., 1921-28; S. Mich. Ch., Anaheim, Cal., 1928-30; Vic. S. Mary's Ch., Lompoc, Cal., 1930-32. Dean Convoc., San Bernardino, 1924-28.*

MAINWARING, Charles Agnew. Died July 13, 1945. For data see Edition 1941.

MAIR, George. Died February 7, 1942. For data see Edition 1941.

MAISON, William Emott. Died November 25, 1946. For data see Edition 1941.

MALANY, Rollin Douglas (A.), 25 River St., Sidney, N.Y.—R. S. Paul's Ch., Sidney and Chr. Ch., Deposit, 1945—. b. Delavan, Wis., Dec. 19, 1891. Mt. Hermon Sch.; Ya., B.A.; Camb., B.D. D—May, 1917, Bp. W. Lawrence; P—Dec., 1917, Bp. Guerry. m. Grace Harriette Wolson, 1917; c. four. Chr. Ch., Fitchburg, Mass.; Dir. Rel. Educ. and Vic. All Ss. Chap. and Asst. Chr. Ch., Detroit; R. Trin. Ch., Alpena, Mich., 1926-45; P-in-c. three Mssns., adj. to Alpena, Mich., 1928-45.

MALCOLM, Harry Brooks (N.Y.), Windemere Rd., Greenwood Lake, N.Y.—R. Ch. Gd. Shpd., 1944—. b. Smethport, Pa., Oct. 17, 1908; s. Archibald Timothy Malcolm and Rozetta Adelaide (Leatherman). Nash. Collgt. Dept., 1929; G. T. S., 1932. D—May, 1932, Bp. Helfenstein; P—Nov., 1932, Bp. Ferris. Cur. Chr. Ch., Corning, N.Y., 1932-35; Cur. Chr. Ch., Binghamton, N.Y., 1933-35; R. S. Paul's Ch., Endicott and P-in-c. S. Mich. and All Ang. Ch., W. Endicott, N.Y., 1935-43; R. Gr. Ch., Louisville, Ky., 1943-44.

MALCOLM-SMITH, James. Died April 29, 1944. For data see Edition 1941.

MALDONADO, Primitivo (P.R.), 33 Ubarri St., Rio Piedras, Puerto Rico—Retired, 1941—. b. Ponce, P.R., June 16, 1882; s. Epifanio Maldonado and Juana (Colon). Priv. Sch., Ponce, P.R. D—Apr., 1923, Bp. Ferrando; P—Feb., 1924, Bp. Colmore. m. Horacia Sierra, Jan. 2, 1907; c. four. Asst. Ch. Atone., Quebrada Limon, P.R., 1903-23; R. S. Mark's Ch., Ponce, P.R., 1923-41.

MALLERY, Cortlandt Harrison (N.J.), 939 Melrose Pl., Plainfield, N.J.—Retired, 1946—. b. New York City, Feb. 12, 1875; s. Henry Mallery and Isabella Jane (Weir). G. T. S. D—May, 1902, Bp. Nicholson; P—Oct., 1907, Bp. Webb. S. John's Ch., Sewaren, N.J., 1906-09; R. S. Andr. Ch., Plainfield, N.J., 1909-46; P-in-c. Holy Innoc. Ch., Dunellen, N.J., 1937-46.

MALLETT, Frank James. Died May 27, 1944. For data see Edition 1941.

MALLETT, Rt. Rev. Reginald, 2117 E. Jefferson Blvd., So. Bend 17, Ind.—Bp. Dio. N.I., 1944—. b. Fernbank, O., Feb. 27, 1893; s. Rev. Frank James Mallett and Mary Emily (Long). H. Sch., N.Y., 1911; Un. N. C., B.A., 1915; G. T. S., 1918, S.T.D., 1945; Nash., D.D., 1944. D—May, 1918, P—Dec., 1918, Bp. Cheshire. Con. Bp. Dio. N.I., Oct. 25, 1944. m. Lucy Atkinson Murchison, Feb. 12, 1924; c. one. P-in-c. Mssn., Walnut Cove, N.C., 1918-22; R. S. John's Ch., Wilmington, N.C., 1922-24; Can. Trin. Cathd., Cleveland, 1924-28; Holy Trin. Ch., Greensboro, N.C., 1928-31; Chr. Ch., Chattanooga, Tenn., 1931-32. R. Gr. Ch., White Plains, N.Y., 1932-36; R. Gr. and S. Pet. Ch., Baltimore, 1936-44.

MALLOCH, James Morrow (SanJ.), Off., 1209 N St., Res., 352 Yosemite Ave., Fresno, Cal.—Dean S. Jas. Cathd. and Spec. Lectr., Ch. Div. Sch. Pac., 1937—. b. Oakland, Cal., June 12, 1895; s. James Malloch and Sarah (Morrow) H. Sch., Napa and San Diego, Cal.; Coll. Pac., D.D., 1943; Un. Cal., B.A., M.A.; Ch. Div. Sch. Pac., 1933. D—July, 1934, P—Jan., 1935, Bp. Parsons. m. Jeannette Margaret Bellman, Nov. 22, 1919. Instr. Tchrs. Coll., San Francisco; Asst. Dir. Research, Berkeley Pub. Schs.; Mngr. Wholesale Accounts Div. Gen. Credit Dept., Assoc. Oil Co., San Francisco; Dir. Publ., Piedmont Pub. Schs. Vic. Trin. Ch., Hayward; Prof. Theol., Ch. Div. Sch. Pac., 1934-37. Mem. Bd. Educ., Fresno, Cal., 1941—. Author: Arts. and poems in Mags.; "The Episcopal Church," w. Bp. Edward L. Parsons.

MALONE, Edmund Lucien (Miss.), 106 Sharkey Ave., Clarksdale, Miss.—P-in-c. S. Geo. Ch., 1936—. b. Durham, N.C., Aug. 4, 1885; s. Rev. Charles Daniel Malone and Clara Elizabeth (Joyner). Un. N. C., 1904, 06, 07; V. T. S., 1907-10. D—June, 1910, Bp. Lloyd; P—June, 1911, Bp. Strange. m. Alice Tye Morrison, June 24, 1914; c. two. R. S. Jas. Ch., Belhaven and adj. pts., N.C., 1910-12; Gr. Ch., Plymouth, N.C., 1911-12; S. Paul's Ch., Louisburg and S. Jas. Ch., Kittrell, N.C., 1912-15; Ch. Holy Comf., Gadsden and Epiph. Mssn., Guntersville, Ala., 1914-18; S. Paul's Ch. and Adv. Mssn., Columbus, Miss., 1918-22; Trin. Ch., Hattiesburg, Miss., 1922-25; Trin. Ch., Florence, Ala., 1925-30; R. All Ss. Ch., Grenada and P-in-c. Nativ. Mssn., Water Valley, Miss., 1930-36. Dep. Gen. Conv., 1937, 40; Dean No. Convoc., 1936-40.*

MALONE, Edmund Lucien, Jr. (Tex.), 1107 10th St., Wichita Falls, Tex.—Cur. Ch. Gd. Shrdp., 1947—b. Gadsden, Ala., Mar. 26, 1915; s. Rev. Edmund Lucien Malone and Alice Tye (Morrison). H. Sch., Grenada, Miss.; Millsaps Coll.; Un. Va., B.S., 1937; V. T. S., B.D., 1940. D—June, 1940, P—May, 1941, Bp. Green, m. Elizabeth H. Wheatley, Mar. 10, 1942; c. two. M-in-c. S. Paul's Par., Woodville, S. Tim. Mssn., Centreville and S. Sylv. Mssn., Pinckneyville, Miss., 1940-42; R. S. Mark's Ch., Bay City, Tex., 1942-44; Chapl. U. S. A., 1944-46; R. Ch. Holy Cross, Houston, Tex., 1946.

MALONE, Jesse Leon (At.), 315 McKnight Dr., Murfreesboro, Tenn.—Chapl. Vet. Admin. Hosp., 1945—b. Williamston, N. C., Feb. 12, 1905; s. Ellis Malone and Pennie (Taylor). Chr. Sch., Arden, N.C.; DuBose Meml. Ch. Trng. Sch., 1928, 1930. D—Sept., 1930, P—May, 1931, Bp. Darst, m. Marie Parks, May 25, 1931; c. one. In-c. Murfreesboro, Gatesville, Winton and Sunbury, N.C., 1930-36; P-in-c. S. Andr. Ch., Wrightsville Sound, S. Phil. Ch., Southport and Adj. Mssns., N.C., 1936-42; Chapl. U. S. A., 1942-43; Mssy. Ch. Holy Spirit, Gallup, N.Mex., 1943; S. John's Ch., Coll. Park, Ga., 1943-45.

MALONEY, Arnold Hamilton (S.H.B.), Howard Un., Wash. 1, D.C.—Hd. Dept. and Prof. Pharmacology, Sch. Med., How., 1931—b. Trinidad, B.W.I., July 4, 1888; s. Lewis Albert Maloney and Estelle Guetta (Bonas). Naparima Coll., 1909; Colmb. M.A., 1910; G. T. S., 1911, B.D., 1913; Morris Brown Un. S.T.D., 1922; Ind. Un. Sch. Med., M.D., 1929; Un. Wis., Ph.D., 1931; Wilberforce, LL.D., 1937; Internl. Coll. Anesthetists, Fellowship, 1938. D—June, 1911, Bp. Greer, P—July, 1913, Bp. Murray, m. Beatrice Pochontas Johnston, Vic. S. Phil. Ch., Annapolis, Md., 1911-13; S. Phil. Ch., Syracuse, N.Y., 1915-17; S. Phil. Ch., Indianapolis, 1917-22; Prof. Psych., Wilberforce Un., 1922-25. Fellow, Chem. and Med., A.A.S. Mem. Federated Soccs., Expermtl. Biol.; Mem. Soc. Expermtl. Biol. and Med.; Sigma Xi; Pi Gamma Mu; Natl. Geog. Soc. Author: "The Adequate Norm; an Essay on Christian Ethics," 1914; "Essentials of Race Leadership," 1924; Seventy-five original scientific reports, in field biol., pub. in scientific journals; Sr. Author: "Pathways to Democracy," Maloney, A.H., Maloney, C.M. and Maloney, A.H., Jr., 1945; "Amber Gold" 1946; "Nationhood of Caribbea."

MALPAS, Jack (W.Ma.), 37 Bangor St., Springfield 8, Mass.—R. S. Barn. Ch., Springfield and Vic. S. Dav. Ch., Agawam, 1944—b. Coventry, Eng., Apr. 4, 1916; s. Edgar Cyril Malpas and Hilda (Costin). Johns Hop., B.A., 1938; G. T. S., 1941. D—May, 1941, Bp. Helfenstein; P—Dec., 1941, Bp. Powell, m. Jane Elizabeth Walter, June 13, 1942; c. two. P-in-c. Emm. Ch., Baltimore, 1942-43; Cur. same, 1943-44. Chapl. S. Barn. Guild for Nurses, 1942; Course Instr., Inst. Pastoral Care, Un. Hosp., Ann Arbor, Mich., summer, 1946. Chrmn. Dept. Field and Publ., 1945-46.

MALTAS, Charles Eade (L.A.), 121 38th Pl., Manhattan Beach, Cal.—Retired, 1941—b. Can., Dec. 4, 1874; s. Rev. William Maltas and Emma (Eade) Marquette Coll.; Sea. B.D. D—July, 1903, Bp. G. M. Williams; P—June, 1907, Bp. Griswold, m. Margaret Armstrong, Oct. 24, 1900. Mssy. Dio. Marq., 1903-05; Dodge City, Kan., 1905-11; R. Cape Girardeau, Mo., 1911-13; Emmetsburg, Ia., 1913-14; Duluth, Minn., 1914-17; Munising, Mich., 1916-18; Archd. Dist. Sa., 1918-24; Ch. Epiph., Los Angeles, 1924-29; Vic. S. Andr. Ch., Fullerton, Cal., 1929-35; Vic. Chr. Ch., Redondo Beach, Cal., 1935-37; Vic. Holy Apss. Mssn., Los Angeles, 1937-41. Dep. Gen. Conv., 1922; Mem. Coun. Adv.; Exam. Chapl.*

MALTAS, William. Died July 5, 1943. For data see Edition 1941.

MAN, Robert Martin (La.), Asia St., Covington, La.—R. Chr. Ch., 1946—b. New York City, Apr. 10, 1912; s. Henry Charles Man and Mary (Copperwaite). Pub. Schs., N.Y.C.; Elon Coll., B.A., 1935; V. T. S., B.D., 1938. D—June, 1938, P—May, 1939, Bp. E. A. Penick, m. Edna Lee Henley, Nov. 8, 1938; c. two. Lay-Asst-in-c. Mssns. Ch. Holy Comf., Burlington, N.C., 1934-35; R. Ch. Messiah, Rockingham, P-in-c. All SS. Mssn., Hamlet and S. Dav. Mssn., Laurinburg, N.C., 1938-42; Chapl. (Capt.) U. S. A., 1942-46.

MANCEBO, Juan Bautista (Cuba), Reloj Baja 5, Santiago de Cuba—R. Ch. Santa Maria (Engl. and Sp.) and San Lucas and San Andres Mssns., 1905—; San Pedro's "La Esperanza" Mssn. and "San Juan" Palma Soriano—b. Santiago de Cuba, Linc., B.A.; Bp. Payne Div. Sch. D—Dec., 1893, Bp. E. Capers; P—Jan., 1907, Bp. A. W. Knight. S. Mary's Ch., Columbia and 5 Mssns., S.C. Exam. Chapl.—Dep. Gen. Conv., 1931.*

MANDELL, Wayland Stearns (P.I.), Sagada, Mt. Province, P.I.—Mssy. Mssn. S. Mary-the-Virg., 1938—; Hdmstr. S. Andr. Trng. Sch., 1946—b. Seattle, Wash., July 16, 1913; s. Walter Crane Mandell and Mary Elizabeth (Tyler) H. Sch., Portland, Ore.; Reed Coll.; Whittier Coll., B.A., 1935; G. T. S., S.T.B., 1938. D—June, 1938, Bp. Du Moulain for L.A. P—1939, Bp. Mosher.

MANDERBACH, Aaron (Pa.), 1207 Allston Rd., Haverstown, Pa.—Vic. S. Faith Ch., Brookline, 1945—b. Phila., Oct. 4, 1912. H. Sch., Elkins Park, Pa.; Tem., B.A., 1934; Berk., B.D., 1937. D—May, 1937, P—Dec., 1937, Bp. Taft. m. Ema Marie Hollander, Apr. 27, 1938; c. two. Asst. Chap.

Med., Fox Chase, Phila., 1937-40; Vic. Trin. Ch., Collingdale, Pa., 1940-45.

MANDEVILLE, Ernest Wyckoff (N.J.), Fairfield, Conn.—Editor, Staff of The Outlook, 1924—b. Elmira, N.Y., Mar. 20, 1896; s. Hubert C. Mandeville and Mary (Stoops) Elmira Free Acad.; Un. Conn., B.S., 1917; G. T. S. D—June, 1924, P—June, 1925, Bp. Manning, m. Ruth E. Turner, Sept. 17, 1918. R. Chr. Ch., Middletown, N.J. Contr.: "The New Republic," "The Forum," "The Christian Century," "The Christian Advocate," "Christian Work," etc.; Author: "The Story of Middletown, the Oldest Town in New Jersey."*

MANLEY, Herbert Waldo (Conn.), St. Paul's Rectory, Bantam, Conn.—R. S. Paul's Par., Bantam and P-in-c. Trin. Ch., Milton, 1938—b. Canton, Pa., Apr. 9, 1902; s. Carlton Waldo Manley and Helen Josephine (Johnson). Pub. Schs., Canton; Moravian Coll., Bethlehem, Pa., B.A.; G. T. S., 1928. D—June, 1927, Bp. Talbot; P—Mar., 1928, Bp. Sterrett, Asst. Emm. Ch., Baltimore, 1928-29; P-in-c. S. Pet. Ch., Ellicott City, Md., 1929-31; R. Esther Meml. Ch., Congress Hgts. Par., Wash., D.C., 1931-38.

MANN, Rt. Rev. Alexander, 451 Pultney St., Geneva, N.Y.—Retired Bp. Dio. Pittsburgh, 1944—b. Geneva, N.Y., Dec. 2, 1860; s. Rev. Duncan Cameron Mann and Caroline Brother (Schuyler). Cook Acad., Montour Falls, N.Y.; Hob., B.A., 1881, D.D., 1896; P.B.K., 1881; G. T. S., S.T.B., 1885, S.T.D.; Allegheny Coll., LL.D., 1923; Ken., LL.D. D—May, 1885, P—June, 1886, Bp. Cox, Con. Bp. Dio. P., Jan. 25, 1923, Bpp. C. Mann, W. Lawrence, Lines, Lloyd, Ferris, Griswold, Ward, Talbot, Cook, m. Nellie Gerrish Knapp, 1896; four. Asst. S. Jas. Ch., Buffalo, N.Y., 1885-86; Asst. Gr. Ch., Orange, N.J., 1887-1900; R. same, 1900-05; Archd. Dio. N'k.; R. Trin. Ch., Boston, 1905-23; Bp. Dio. P., 1923-44. Dep. Gen. Conv., 1904, 07, 10, 13, 16, 19, 22; Elected Bp. Dio. W.V., 1906, declined; Elected Suffr. Bp. Dio. N'k., 1915, declined; Elected Bp. Dio. W.N.Y., 1917, declined; Pres. House Cler. and Lay Deps.

MANN, Duncan Edward (W.Va.), 217 Church St., Lexington, Ky.—Assoc. R. Chr. Ch., 1946—b. E. Orange, N.J., Oct. 21, 1901; s. Rt. Rev. Alexander Mann and Nellie Gerrish (Knapp). Country Day Sch., Newton, Mass.; Hob., B.A.; E. T. S., B.D., 1930. D—May, 1930, P—Jan., 1931, Bp. A. Mann, Asst. S. Andr. Ch., Ann Arbor, Mich., 1930-32; Asst. Trin. Ch., New Haven, Conn., 1933-36; R. S. Luke's Ch., Wheeling, W.Va., 1936-43; Chapl. U. S. N., 1943-46.*

MANN, Kenneth Walker (L.A.), 502 No. Camden Dr., Beverly Hills, Cal.—Asst. All S.S. Par., 1946—; Dir. for Youth and Chr. Educ., Dio. L.A., 1945—b. Nyack, N.Y., Aug. 22, 1914; s. Arthur Hungerford Mann and Ethel Livingston (Walker). H. Sch., Nyack; Pr., B.A., 1937; G. T. S., S.T.B., 1941. D—June, 1941, P—May, 1942, Bp. Manning, Lay-R-in-c. All SS. Chap., Valley Cottage, N.Y., 1938-41; P-in-c. same and S. Steph. Ch., Pearl River, N.Y., 1942-43; Loc. Ten. S. Andr. Meml. Ch., Yonkers, N.Y., 1943-44; Excc. Secy. Soc. Serv. Cmsn., Dio. N.Y., 1943-44.

MANN, Wilford Ernst (S.F.), 501 Harwood Ave., Orlando, Fla.—Retired, 1940—b. Mannhurst, N.B., June 15, 1867; s. Solomon Mann and Mary (Crossman). Bucksport Sem.; Tabor Coll., D.D.; Bangor Theol. Sem., B.D. D—July, 1911, P—Feb., 1912, Bp. Fawcett, m. Susie V. Owston. Form. Congr. Min.; R. S. John's Ch., Kewanee, Ill., 1911-17; S. Paul's Ch., Council Bluffs, Ia., 1917-28; Ch. Holy Comf., Richmond, Va., 1928-32; R. S. Thos. Ch., Oakmont, Pa., 1932-40. Dep. Gen. Conv., 1922, 25; Mem. Stndg. Com. Dio. Ia., 1926-28.

MANN, William Stillwell (Miss.), St. John's Church, Laurel, Miss.—R. S. John's Ch., 1946—b. Albany, Ga., Jan. 2, 1916; s. James Tift Mann and Mary Royall (Stillwell) H. Sch., Savannah; Un. So., B.A., 1939, B.D., 1945. D—Nov., 1944, P—May, 1945, Bp. D. M. Gray, m. Marianne Campbell Hewitt, Mar. 22, 1941; c. two. R-in-c. All SS. Ch., Tapelo and Gr. Ch., Okolona, Miss., 1945-46.

MANNING, Henry Pindell (Md.), 1932 W. Fayette St., Baltimore 23, Md.—Retired, 1947—b. Baltimore, June 14, 1885; s. Francis Marion Manning and Annie Lee (Pindell). V. T. S., 1907-10. D—June, 1910, P—June, 1911, Bp. Murray, m. Isabel Ralston, June 10, 1915. Cur. Chap. Adv., Baltimore, 1910-11 and 1912-13; Asst. S. Paul's Ch., Richmond, Va., 1911-12; In-c. S. Mary's Ch., Middleboro, Ky., 1913-15; Gen. Mssy., Dio. Lex., 1915-17; In-c. Trin. Ch., Danville, S. Phil. Ch., Harrodsburg and Chr. Mssn., Somerset, Ky., 1917-21; S. Mary's Ch., Jefferson City, S. Mark's Ch., Portland and Trin. Ch., Fulton, Mo., 1921-23; R. All SS. Ch., Baltimore and Holy Apss. Ch., Haleshore Md., 1923-47. Ed.: "Diocesan News," Dio. Lex., 1917-21.

MANNING, Robert Henri (La.), 540 St. Peter St., New Orleans 16, La.—P-in-c. Ch. Holy Comf., 1944—b. New Orleans, Mar. 8, 1917; s. Stephen Cooper Manning and Mary Harkinson (Nolan). H. Sch., New Orleans; Tul., B.A., 1938; Un. So., B.D., 1941. D—Sept., 1940, P—Jan., 1942, Bp. J. L. Jackson, M-in-c. Calv. Ch., Bunk., Trin. Ch., Cheneyville, Holy Comf. Ch., Leconte and S. Phil. Ch., Boyce, La., 1941-44. Secy. and Rgtr. Dio. La., 1944—; Mem. Bp. and Coun., 1944—; Mem. Dept. Publ., 1944—; Dir. Summer Camp for Youth, 1944—; Mem. Gaudet Sch. Bd., 1944.

MANNING, Rt. Rev. William Thomas, 8 Washington Mews, New York 3, N.Y.—Retired Bp. Dio. N.Y., 1947—b. Northampton, Eng., May 12, 1866. Un. So., B.D., 1893,

D.D., 1906; Un. Nashville, D.D., 1901; Colomb, S.T.D., 1905; Hob., D.D., 1908; King's Coll., N. S., D.C.L., 1918; Pr., D.D., 1919; N. Y. U., LL.D., 1922. D—Dec., 1889, Bp. Quintard; P—Dec., 1891, Bp. W. F. Nichols. Con. Bp. Dio. N.Y., May 11, 1921, Bp. Tuttle, Vincent, W. Lawrence, Gailor, Hall, Rhineland, Harding, Brent, Lloyd, Sweeney (Tor.). R. Trin. Ch., Redlands, Cal., 1891-93; Prof. Dogm. Theol., Un. So., 1893-95; R. S. John's Ch., Lansdowne, Pa., 1896-98; Chr. Ch., Nashville, Tenn., 1898-1903; Vic. S. Agn. Chap., N.Y.C., 1903-08; Asst. R. Trin. Par., N.Y.C., 1904-08; R. same, 1908-21; Bp. Dio. N.Y., 1921-47.

MANROSS, William Wilson (Roch.), 734 West End Ave., New York 25, N.Y.—b. Syracuse, N.Y., Feb. 21, 1905; s. Rev. William Doane Manross and Martha Elizabeth (Wilson). Pub. Schs., Cal. and N.Y.; Hob., B.A., 1926; Colomb., M.A., 1930, Ph.D., 1938; G. T. S., S.T.B., 1931. D—June, 1929, P—June, 1930, Bp. Ferris, m. Catharine Amelia Wisner, Jan. 25, 1936. Fellow and Tutor, G. T. S., 1929-39. Author: "Bishop White," a sketch of the First Bishop of Pa., 1933; "A History of the American Episcopal Church," 1935; "The Episcopal Church in the United States, 1800-1840," 1938.

MANSON, George E. (W.Va.), Box 365, Grafton, W.Va.—R. S. Matth. Ch. and Chapel. Hopemont St. Sanit., 1939—b. No. Vassalboro, Me.; s. George T. Manson and Mary A. (Jewett). Oak Grove Sem., Augusta, Me.; Bos. Un.; V. T. S., 1921. D—Aug., 1921, P—Feb., 1923, Bp. Darst. R. S. Thos. Ch., Windsor, N.C.; P-in-c. Ch. Transg., Derry, N.H.; Chapl. S. Mary's Home, Providence, R.I., 1929-38.*

MANUEL, Joseph (Pa.), 721 Anderson Ave., Drexel Hill, Pa.—Retired, 1941—D—June, 1896, Bp. Niles; P—Aug., 1897, Bp. Kendrick. M-in-c. Hosp. Mssns., Phila.; R. S. Barn. Ch., Phila.; Chapl. Episc. Hosp., Phila., 1927-41.*

MANZER, Charles West (S.H.B.), D—May, 1920, Bp. Burch; P—May, 1921, Bp. Manning.*

MAPES, Edmund (Gilmore), 3346 Avalon Rd., Shaker Hgts., 20. O—Retired, 1941—b. Lorain, O., Nov. 20, 1872; s. George E. Mapes and Agnes Ann (Sinnot). Ken.; Bex., 1903. D—June, 1903, P—Sept., 1904, Bp. W. A. Leonard. m. Florence L. Dempsey, 1905. M-in-c. S. Mark's Ch., Shelby, O.; S. Paul's Ch., Marion, O., 1905-08; S. Alb. Ch., Cleveland, 1908-12; Gr. Ch., Sandusky, O., 1912-19; R. Chr. Ch., Shaker Hgts., O., 1919-41.*

MAPLES, Frank (Mo.), 1718 Del Norte Ave., Richmond Hgts., St. Louis 17, Mo.—R. S. Aug. Ch., 1928—b. Gt. Grimby, Eng., Mar. 17, 1877; s. Rev. William Maples and Lucy Harriet (Wilkinson). Elizabethan Sch., Mansfield, Eng.; Drake Un., Bible Coll. D—June, 1927, P—Jan., 1928, Bp. F. F. Johnson. m. Marion Jane Reilly, Mar. 25, 1905; c. three. In-c. Holy Cross Ch., Poplar Bluffs, Mo., 1927-28.*

MARCELL, Beauford Louis (F.L.), 111 3rd St., Wisconsin Rapids, Wis.—R. Ch. S. John Evang., 1944—b. Oshkosh, Wis., Oct. 27, 1910; s. Louis J. Marcell and Pearl Ruth (Wolslegel). Nash. Coll. and Theol. Sem., 1936. D—Jan., 1936, P—Nov., 1936, Bp. Sturtevant. m. Kathleen Louise Cristy, Sept. 8, 1941; c. two. R. S. Mark's Ch. and In-c. King's Vet. Home, Waupaca, Wis., 1936-41; Vic. S. Olaf's Ch., Amherst, Wis., 1937-41; Vic. John's Ch., New London, Wis., 1938-41; In-c. same, 1944; Vic. S. John's Ch., Shawano, Wis., 1941-44; Vic. S. Ambr. Ch., Antigo, Wis., 1942-44.

MARCHANT, Francis Merry. Died January 12, 1942. For data see Edition 1941.

MARCHANT, Thomas William (M.), 224 Highland Ave., Highland Park 3, Mich.—Asst. Gr. Ch., Detroit, 1926—b. Southborough, Kent, Eng., Dec. 4, 1860; s. William Marchant and Elizabeth (Chapman). Ch. Sch., Eng. D—Nov., 1922, Bp. C. D. Williams. m. Olave Holmwood, June 27, 1885. Asst. to R. S. Alb. Par., Detroit, 1922-26.

MARCOUX, Harvey Lee (La.), 1521 Jefferson Ave., New Orleans 15, La.—Asst. Chr. Ch. Cathd., 1947—b. Milwaukee, Apr. 19, 1898; s. Amos James Marcoux and Cassie (German). H. Schs., Racine, Wis. and Montreal, Can.; Harv., B.A., 1922, M.A., 1923; Nash. D—May, 1947, Bp. J. L. Jackson. m. Oran Jacqueline Logan, Dec. 25, 1923; c. four. Publ.: "Business Correspondence—Principles and Practice"; "Business Correspondence" (w. Austin Lee Bates); "A College Guide to Business English"; "Writing and Reading—English Prose" (w. Frederick Hard and Richard Kirk).

MARKE, John Devo (Lib.), Rocktown, Liberia, W. Africa—Retired, 1933—b. Half Cavalla, Cape Palmas, Lib., July 10, 1865; s. Sene Nyu and Nwana Gleede. Hoffman Inst.; Cuttington Coll. D—Apr., 1920, P—Jan., 1922, Bp. Overs. m. (1) Matilda Wisner (dec.), 1896; c. five; (2) Gertrude Collins, Mar. 11, 1944. In-c. Sasstown Sta., Coast, Lib., 1922; Cur. S. Mark's Ch., Harper City, Lib., 1926-27; R. S. Paul's Ch., Rocktown and Vic. S. Aug. Ch., Middletown, Lib., 1927-33; R. and Vic. same and Vic. S. Valentine's Mssn., Fishtown, Lib., 1937.

MARKE, Yim Sang (Hon.), 1317 Queen Emma St., Honolulu, T.H.—Vic. S. Pet. Ch., 1928—b. Canton, China, Apr. 25, 1884; s. Chun Kong Mark and Chung Sang (Lyu). H. Sch., Iolani; Ch. Div. Sac. Pac., 1909. D—June, 1909, Bp. W. F. Nichols for Tonga; P—May, 1910, Bp. of New Zealand. m. (1) Anna Lagi (dec.), Feb. 2, 1911; (2) Dora Shim, Jan. 12, 1938; c. two. Served in New Zealand, 1909-28; Can. S. Andr. Cathd., Honolulu, 1940-41. Chrmn. Coun.

Adv., 1940-41. Author: "The First Episcopal Church in Hawaii," 1936.

MARKEY, Ralph (W.Mo.), Grace Church, Chillicothe, Mo.—P-in-c. Gr. Ch., 1946—b. Eng., July 14, 1901; s. Sidney Markey and Annie Elizabeth (Packer). Engl. Gram.; DuBose Meml. Ch. Trng. Sch. D—Sept., 1933, P—Apr., 1935, Bp. J. C. White. m. Constance Alice Hamer, Dec. 31, 1938. D-in-c. Mssns., Thayer, Virden, Chesterfield, Gillespie and S. John's Ch., Springfield, Ill., 1934-35; In-c. 9 Mssns., southern Ill., 1935-40; P-in-c. Gr. Ch., Willowdale, S. Andr. Ch., Kendaia and S. Steph. Ch., Romulus, N.Y., 1940-41; R. S. Pet. Ch., Oriskany and S. Mark's Ch., Clark Mills, N.Y., 1941-44; Chapl. U. S. A., 1944-46. Archd. Cairo, Ill., 1936-40.*

MARKEGRAF, Gustav Karl (Cal.), 455 37th St., Richmond, Cal.—R. Holy Trin. Par., 1946—b. Glenwood, Wash., May 25, 1910; s. Gustav Markgraf and Hannah Isabella (Hylton). Un. Wash., 1934, B.A., 1943; Ch. Div. Sac. Pac., 1940. D—Sept., 1941, P—Mar., 1942, Bp. Cross. m. Florence Van Meter Richardson, Mar. 18, 1939; c. two. Lay-R-in-c. S. Dav. Ch. and Epiph. Ch., Spokane, Wash., 1940-41; Vic. same, 1941-43; In-c. S. John's Ch., Colville and Ch. Holy Comf., Northport, Wash., 1942-43; R. Trin. Ch. Par., Oakland, Cal., 1943-46.

MARKELE, Delmar Shepard (Conn.), 755 Clinton Ave., Bridgeport 4, Conn.—R. S. Geo. Ch., 1935—b. New Haven, Conn., Jan. 6, 1901; s. George Delmar Markele and Emma Frances (Shepard). H. Sch., New Haven; Ya., B.A., 1923, B.D., 1926; Berk., 1923-24. D—May, 1925, P—May, 1926, Bp. C. B. Brewster. m. Cecil May Frost, Oct. 16, 1935. Cur. Gr. Ch., New Haven, Conn.; R. S. Paul's Ch., Fairfield, Conn., 1926-35.

MARKELE, Harvey (Minn.), 16 Dayton Ave. S.W., Wadena, Minn.—R. S. Helen's Ch., Wadena, S. Alb. Ch., Staples and Emm. Ch., Eagle Bend, 1947—b. Apr. 20, 1906. D—May, 1941, Archb. of Tor.; P—May, 1942, Bp. of Brandon. m. Agnes Minnie Johnstone Welsh, Oct. 24, 1941; c. one. Secy. Ch. in Can., 1941-47.*

MARKE, Harvey Blair (R.I.), 45 Mountain Ave., E. Providence 15, R.I.—Retired, 1942—b. E. Liverpool, O., June 9, 1874; s. Alfred B. Marks and Agnes (Patterson). W. & J. B.A., M.A., 1902; Pr. Theol. Sem.; W. T. S. (Pgh.), S.T.B., 1926. D—Mar., 1909, P—Dec., 1909, Bp. Whitehead. m. Ethel Grace Crain, 1903. Vic. S. Mark's Ch. and Ch. Adv., Pittsburgh, 1909-14; R. S. Jas. Ch., Cheboygan, Mich., 1914-16; Actg. Can. S. Paul's Cathd., Detroit, 1917; Spec. Loc. Ten. wk., Dios. Pa. and N.J., 1917-19; R. Chr. Meml. Ch., Danville, Pa., 1919-20; Trin. Ch., Chambersburg, Pa., 1920-23; R. S. Phil. Ch., W. Warwick, R.I., 1923-42. Chrmn. wk. among Jews, Dio. P., 1912-14; Mem. Hymn. Cmsn., 1937; Mem. Hymn. Soc. Amer., 1937; Chapl. Sons Amer. Rev., R.I. Chapt., 1938—Author: Arts., "Mediterranean, Modern and Classic," 1907; "Who Wrote Our English Hymns?" 1929; "The Rise and Growth of English Hymnody," Foreword, Bp. Perry, Intro., H. Augustine Smith, 1937.

MARLIER, Auguste Felicien (N.Y.), Teetsel Farms, Stone Ridge, Ulster Co., N.Y.—P-in-c. S. Pet. Ch., Stone Ridge and S. John's Ch., High Falls, 1932—b. All SS. Ch., Rosendale, 1934—b. Ghlin, Hainaut, Belgium, June 14, 1906; s. Louis Joseph Marlier and Zoe (Lefevre). St. Middle Sch., Belgium; H. Sch., Saginaw, Mich.; Nash. Coll., 1929; Nash., B.D., 1932. D—May, 1931, P—May, 1932, Bp. Ivins. m. Elizabeth Jane Mathers, Jan. 21, 1938; c. one. Cur. Holy Cross Ch., Kingston, N.Y., 1932-33. Secy. Convoc. Hudson, Dio. N.Y., 1938.*

MARLOW, Robert Yancey (Ala.), 156 So. Ninth St., Gadsden, Ala.—R. Ch. Holy Comf., 1939—b. Savannah, Ga., Jan. 29, 1891; s. James Elliott Marlow and Leila Cornelia (Blackshear). H. Sch., Savannah; Theol. Studies priv. D—Sept., 1937, Bp. McDowell; P—June, 1938, Bp. Carpenter. m. Jane McElhannon, Jan. 24, 1918. P-in-c. Ch. Adv., Birmingham, Ala., 1938-39.*

MARMION, Charles Gresham, Jr. (Dal.), 3716 Miramar St., Dallas 5, Tex.—R. Ch. Incarn., 1945—b. Houston, Tex., Aug. 19, 1905; s. Charles Gresham Marmion and Katherine Angie (Rankin). Pub. Schs., Houston; Un. Tex., B.B.A., 1933. V. T. S., B.D., 1933. D—July, 1933, P—June, 1934, Bp. Quinn. m. Doris Anita Dissen, July 1, 1937; c. three. R. S. John's Ch., Columbus and Chr. Ch., Eagle Lake, Tex., 1933-37; Asst. R. S. Alb. Ch., Wash., D. C., 1937-40; R. S. Geo. Ch., Fort Arthur, Tex., 1940-45. Mem. Exec. Bd. and Chrmn. Dept. Chr. Educ., Dio. Tex., 1940; Mem. Exec. Coun. and Dept. Prom., Dio. Dal.

MARMION, William Henry (Ala.), 1910 12th Ave., So., Birmingham 5, Ala.—R. S. Mary's Ch.-on-the-Highlands, 1938—b. Houston, Tex., Oct. 8, 1907; s. Charles Gresham Marmion and Katherine Angie (Rankin). H. Sch., Houston; Rice Inst., B.A.; V. T. S., B.D., 1932. D—July, 1932, P—Apr., 1933, Bp. Quinn. m. Mable Dougherty Nall, Dec. 28, 1935; c. two. P-in-c. S. Jas. Ch., Taylor and Gr. Ch., Georgetown, Tex., 1932-35; Assoc. Min. S. Mark's Ch., San Antonio, Tex., 1935-38.

MARNER, William James (Kan.), 140 No. Yale Ave., Wichita 8, Kan.—Asst. R. and Organist S. Jas. Ch., 1946—b. St. Louis, Feb. 22, 1916; s. Leonard Edwin Marnar and Lucille (Murphey). H. Sch., Springfield, Ill.; Ill. Coll., B.A., 1938; Culver-Stockton Coll., Mus.B., 1940; S.-W. T. S.,

B.D., 1943. D—Dec., 1942. P—June, 1943. Bp. J. C. White. Can. S. Mich. Cathd., Boise, Ida., 1943-45; Asst. R. S. Paul's Ch., Oakland, Cal., 1945-46.

MARQUIS, Samuel Simpson (M.), 712 Fairfax Rd., Birmingham, Mich.—R. Emer. Chr. Ch., Bloomfield Hills, 1938—; Hon. Can. S. Paul's Cathd., Detroit, 1926—; b. Sharon, O., June 8, 1866; s. John E. and Sarah P. Marquis. Allegh., B.A., 1890, D.D., 1905; G. T. S., 1891; E. T. S., B.D., 1893; Wayne Un., LL.D., 1937. D—June, 1892, Bp. Whitehead; P—June, 1893, Bp. Randolph. m. Gertrude L. Snyder (dec.), Aug. 23, 1894; c. four. R. Trin. Ch., Woburn, Mass., 1893-96; Trin. Ch., Bridgewater, Mass., 1897-99; R. S. Jos. Ch., Detroit, 1899-1906 and 1921-25; Dean S. Paul's Cathd., Detroit, 1906-15. Hd. Social Dept., Ford Motor Co., 1915-21. R. Chr. Ch., Bloomfield Hills, Mich., 1925-38. Author: "Henry Ford, an Interpretation."

MARSDEN, Arthur Heywood (Neb.), 2120 No. Vermont Ave., Hollywood, Cal.—Retired, 1936—; b. Manville, R.I., Aug. 26, 1868; s. John Marsden and Jane (Wood). Kan. Theol. Sch. D—May, 1911, P—Dec., 1912, Bp. Brooke. m. Ida May Lyons, 1914. R. Trin. Ch., Trinidad, Colo.; R. S. And. Par., Omaha, Neb., 1919; R. S. Luke's Ch., Kearney, Neb.*

MARSH, Arthur Henry, Jr. (A.), 23 A Cumberland St., Charleston 5, S.C.—Chapl. U. S. A., 1943—; b. Yam Hill, Ore., Jan. 27, 1915; s. Rev. Arthur Henry Marsh and Nancy Jane (Payne). H. Sch., Wash., D.C.; Georgetown Un., B.A., 1937; V. T. S., B.D., 1940. D—May, 1940, Bp. Freeman; P—Mar., 1941, Bp. Oldham for W. Cur. S. Pet. Ch., Albany, N.Y., 1940; Vic. S. Alb. Chap., Albany, N.Y., 1941; Chapl. A. U. S., 1942-43.

MARSH, Harold Sherman (O.), 635 Bedford Ave., S.W., Canton 6, O.—Asst. S. Paul's Ch., 1944—; b. Cleveland, Feb. 5, 1914; s. Sherman Orison Marsh and Edna Ruth (Lee). H. Sch., Canton, D—Jan., 1944, Bp. B. D. Tucker. m. Mildred Savage, Nov. 18, 1938; c. one. Rep. Commercial Die Casting Div. Hoover Co., No. Canton, O.

MARSH, Mordecai Lewis, Jr. (Colo.), Evergreen, Colo.—Vic. Mssn. Transfg., 1943—; b. New York City, Oct. 7, 1912; s. Mordecai Lewis Marsh and Charlotte (Ohlweiler). H. Sch., Rahway, N.J.; Colo. St. Coll. Educ., B.A., 1937; G. T. S., 1941. D—May, 1941, Bp. Gardner; P—Dec., 1941, Bp. Ingley. m. Helene Abbot, Nov. 30, 1946. Cur. Mssn. Transfg., Evergreen, Colo., 1941-43. Exec. Secy. Evergreen Conf., 1943; Mem. Dept. Mssns. and Ch. Ext., 1944; Chrmn. same, 1945; Mem. Bd. Trust., Dio. Colo., 1946; Dean Central Dnry., 1946.

MARSHALL, Henry Perry (Q.), 33 Bowdoin St., Boston 14, Mass.—On Staff Ch. S. John Evang., 1929—; b. Newburyport, Mass., Sept. 23, 1884; s. Henry Osgood and Louise Florence Marshall. Pub. Schs.; Priv. Sch. under S.S.J.E., Boston. D—Sept., 1929, Bp. Fawcett. m. Mary Boyers, Sept. 5, 1905; c. four.

MARSHALL, James Trimble, Jr. (P.), Christ Church, Guilford, Md.—Loc. Ten. Chr. Ch. Guilford and S. Mark's Ch., Highland, 1946—; D—May, 1931, P—Nov., 1931, Bp. Freeman. R. Epiph. Par., Forestville, Md., 1931-34; R. Epiph. Ch., Govan, Md., 1934-38; Mssy. Honolulu, T.H., 1938; Cur. Trin. Ch., Princeton, N.J., 1939; Cur. Trin. Ch., Buffalo, N.Y., 1939-40; Cur. S. Paul's Ch., Syracuse, N.Y., 1940-41; R. Ch. Gd. Shpd., Norwood, O., 1941-43; P-in-c. S. Pet. Ch., Blairsville and Chr. Ch., Indiana, Pa., 1943-44; R. Gr. Ch., Pittsburgh and S. Thos. Ch., Canonsburg, Pa., 1944-45; P-in-c. S. Mary's Ch., Red Bank, Pa., 1945.*

MARSHALL, Malcolm (W.), 3010 Wisconsin Ave., N.W., Wash., D.C.—Asst. R. S. Alb. Ch., 1943—; Instr. S. Alb. Sch., 1944—; b. W. Newton, Mass., Dec. 2, 1911; s. Warner Marshall and May Belle (Tupper). Phil. Andover; Wesl., B.A., 1933; U. T. S., B.D., 1938, S.T.M., 1939. D—Apr., 1943, Bp. W. Mitchell; P—Nov., 1943, Bp. Powell for Ariz. m. Ellen Russell, May 5, 1942; c. two. Chapl. Harvey Sch., 1935-39; Hdmsr. Russell Ranch Sch., 1939-43; Asst. S. Phil. Ch. in-the-Hills, Tucson, Ariz., 1940-43.

MARSHALL, Myron Barraud, Died January 9, 1946. For data see Edition 1941.

MARSHALL, Norman Fitz-Hugh (S.Va.), Elmwood, Baltimore Pike and Lincoln Ave., Swarthmore, Pa.—R. Emer. Meherrin Par. and Supt. Emer. Jackson-Field Home, Jarratt, Va., 1933—; b. Markham, Va., Feb. 9, 1858; s. John Marshall and Lucretia (Fitz-Hugh). Pub. Sch., Markham; Clifton, Markham; Hanover Acad., Va.; V. T. S. D—May, 1883, P—July, 1884, Bp. Whittle. m. Mary Virginia Ball, Dec. 15, 1886. Nottoway Co., Va., 1883-86; Botecourt Co., Va., 1886-87; Trin. Ch., Huntington, W.Va., 1887-92; S. Pet. Ch., Delaware, O., 1892-94; Chr. Ch., Bluefield, Ch. Heav. Rest, Princeton and Holy Trin. Ch. and McDowell Mssn., Bramwell, W.Va., 1894-1903; Gr. Ch., Carlbad, N. Mex. and S. Mark's Ch., Pecos, All SS. Ch., Colorado and S. Mark's Ch., Barstow, Tex., 1909-11; Emm. Ch., San Angelo, Tex., 1911-18; Chr. Ch., Emporia, Va., 1918-23; R. Meherrin Par. and Supt. Jackson-Field Home, Jarratt, Va., 1918-33.*

MARSHALL, Richard Maynard (S.C.), 2 Shaftesbury Lane, Charleston 6, S.C.—Retired, 1944—; b. Charleston, S.C., Jan. 9, 1880; s. Alexander Washington Marshall and Magdalen Elizabeth (Keith). H. Sch., Charleston; Coll. Charleston, B.A., 1899; Un. So., B.D., 1903. D—Oct., 1903, P—Dec., 1904, Bp. E. Capers, m. Harriott Ogier Simons, 1903; c. two. S. Matth. Ch., Summerton, S.C., 1903-04;

R. Ch. Our Sav., Rock Hill, S.C., 1904-09; R. S. John's Chap., Charleston, S.C., 1909-11; Clemson Coll., S.C., 1911-17; R. Chap. Cross, Chapel Hill, N.C., 1917-20; R. S. Helena's Ch., Beaufort, S.C., 1920-44. Publ.: "What Is Truth?—The Approach by Infinitum," 1934.

MARSHALL, Thomas Chalmers (L.A.), Off., Hospital of the Good Samaritan, 1212 Shatto St.; Res., 2322 Lemoine St., Los Angeles 14, Cal.—Secy.-Treas. Hosp. Gd. Samar., 1912—; b. Wilkinsburg, Pa., Oct. 20, 1868; s. James Abraham Marshall and Ellen Boyd (Trimble). Laf., B.A., 1888, M.A., 1891; Un. Edinburgh, 1889; Pr. Theol. Sem., 1891; Colmb. Theol. Sem., 1897; Ch. Div. Sch. Pac., 1902-03. D—June, 1903, P—Feb., 1904, Bp. W. F. Nichols. m. Margaret Van Patton Steiger, Sept. 28, 1907. P-in-c. S. Pet. Ch., Redwood City, Cal., 1902-04; In-c. Neighborhood Settlement, Los Angeles, 1904-09; Supt. City Mssn. Soc., 1908-16; Archd. Dio. L.A., 1911-18; Chapl. Hosp. Gd. Samar., Los Angeles, 1912-42; R. S. Paul's Ch., Pomona, Cal., 1915-18; S. Athan. Ch., Los Angeles, 1918-27. Chrmn. Soc. Serv. Cmssn., 1910-21; Secy. Dioc. Bd. Mssns., 1912-21; Mem. Prov. Bd. Soc. Serv. and Prov. Bd. Mssns., 1915-16. Mem. Phi Beta Kappa.

MARSHALL, Thomas Frederick (Ma.), 240 Norfolk St., Dorchester 24, Mass.—R. Ch. Epiph., 1936—; b. Birmingham, Eng., May 1, 1882; s. John Marshall and Fanny (Warner). Gram. Sch. and Mason Un. Coll., Birmingham; Un. Saskatchewan, M.A., 1913; Emm. Coll., L.Th., 1912, B.D., 1922. D—1910, P—1912, Bp. of Saskatchewan. m. May Catherine McLean, 1913; c. three. Served in Can., 1910-18; R. S. Ann's Ch., Calais, Me., 1918-23; Cur. Gr. Ch., Lawrence, Mass., 1923-24; R. Trin. Ch., Stoughton, Mass., 1924-36.

MARSHALL, Thomas Riley (L.A.), 390 E. Kingsley Ave., Pomona, Cal.—R. S. Paul's Ch., 1941—; b. Los Angeles, July 18, 1907; s. Rev. Thomas Chalmers Marshall and Margaret Van Patton (Steiger). H. Sch., Hollywood, Cal.; Pomona Coll., B.A., 1929; Un. Cal., Grad. wk., 1931-34; Ch. Div. Sch. Pac., 1934; Un. So. Cal., M.A., 1941. D—July, 1934, P—Mar., 1935, Bp. Stevens. m. Katherine Alice Mason, Feb. 23, 1935; c. two. Loc. Ten. S. Andr. Ch., Los Angeles, 1934-37; Vic. S. Andr. Ch., Torrance, Cal., 1937-41.

MARSHALL, William Clarkson (Sw.Va.), Bedford, Va.—R. S. John's Ch., Bedford, S. Mark's Ch., Montvale and S. Thos. Ch., Big Island, 1929—; b. Accomac Co., Va., Nov. 7, 1886; s. William C. Marshall and Lucy Page (Meredith). Un. Va., B.A., 1908; V. T. S., 1912-15. D—June, 1915, P—June, 1916, Bp. Gibson. m. Lydia Wistar Craighill, Oct. 27, 1915; c. three. R. Emm. Par. and Cedar Run Par., Fauquier Co., Va., 1915-16; Slaughter Par., Rapidan, Va., 1916-19; S. Paul's Par., Centerville, Md., 1919-23; Zion Ch., Fairfax, Ch. Gd. Shpd., Burke and Holy Comf. Ch., Vienna, Va., 1923-29.

MARSHFIELD, Walter James (Er.), No. 31st and Walnut St., Erie, Pa.—Vic. S. John's Ch., Erie and Holy Cross Ch., North East, 1946—; b. Portsmouth, Eng., Apr. 14, 1886; s. William Marshfield and Lydia (Mitchel). Gram. and Sec. Sch., Portsmouth; Cliff Coll., Eng.; G. T. S., spec. stud., 1920-21. D—June, 1921, Bp. Stearly or Kan.; P—Dec., 1921, Bp. Wis. m. Cissie Elizabeth Wright, Jun. 14, 1911. Min. Method Episc. Ch., Wis., 1911-19; R. Ch. Gd. Shpd., Chapl. Chr. Hosp., Topeka, Kan. and Secy. Dio. Kan., 1921-25; R. All SS. Ch., Pittsburgh, 1925-46; Chapl. Leech Farm, Munic. Sanit., Pittsburgh, 1935-37.

MARSTON, Elliott Darr, Died July 17, 1946. For data see Edition 1941.

MARSTON, Harvey Lee (Va.), Greenwood, Va.—R. Greenwood Par., 1937—; b. Baltimore, Mar. 14, 1905; s. Casper Taliaferro Marston and Imogene Small (Haines). Baltimore Friends Sch.; Episc. High Sch., Alexandria, Va.; Un. Va., B.S.; V. T. S., B.D., 1932. D—Mar., 1932, P—Sept., 1932, Bp. Helfenstein. m. Charlotte Minor Cheape, June 11, 1932; c. four. Asst. S. Luke's Ch., Upper Montclair, N.J., 1932-37.

MARTENS, Henry Herman (S.Va.), 4 Decatur St., Cradock, Va.—In-c. S. Pet. Ch., Norfolk, 1940—; D—June, 1930, P—Apr., 1933, Bp. Thomson. S. John's Ch., Petersburg, Va., 1930; Chr. Ch., Emporia, Va., 1931-34; In-c. Emm. Ch., Cradock, Va., 1934-38.*

MARTIN, Albert Edward (Md.), 811 D St., Sparrows Pt., Baltimore 19, Md.—R. S. Matt. Ch., 1946—; b. Selma, Ala., Dec. 29, 1909; s. Bert Martin and Ruth Celia (Lindblake). Baltimore City Coll.; W. & L., B.A., 1937; G. T. S., 1941. D—May, 1941, P—Dec., 1941, Bp. Helfenstein. m. Alice Dorothy Gilmore, May 30, 1942; c. one. Vic. Chap. S. Matth., Baltimore, 1941-46.

MARTIN, Alfred (Be.), 12 Reynolds Ave., Cortland, N.Y.—b. St. Louis, Nov. 16, 1880; s. Peter James Martin and Elizabeth (Olin). Middlebury Coll., B.A.; Bangor Theol. Sem., B.D., 1905-08; E. T. S., 1908-09. D—May, 1918, P—Dec., 1918, Bp. B. Brewster. m. Jane E. Bard, Sept. 7, 1909. Mssy. S. Andr. Ch., Millinocket, Me., 1918-22; R. S. Jas. Ch., Pulaski, N.Y., 1922-23; Calv. Ch., Homer, N.Y., 1923-30; R. Trin. Ch., Boonville, N.Y., 1930-39; R. Trin. Ch., Camden, N.Y., 1939-43; Loc. Ten. Trin. Ch., Binghamton, N.Y., 1943; Loc. Ten. S. Paul's Ch., Owego, N.Y., 1943; Asst. Trin. Ch. Pottsville, Pa., 1944-45.

MARTIN, Charles Samuel (Vt.), St. Paul's Rectory, Burlington, Vt.—R. S. Paul's Par., 1942—; b. Phila., July 21, 1906; s. Charles Martin and Stella (Landy). Un. Pa., B.S.,

1928. D.—Jan., 1933, P.—Dec., 1933, Bp. Taitt. m. Edith Sturgis, Dec. 27, 1933; c. three. Chapt. and Asst. Hdmstr. Episc. Acad., Phila., 1933-42; Asst. Ch. Redeem., Bryn Mawr, Pa., 1934-42.

MARTIN, Gilbert Drew, Jr. (Har.), St. Mark's Church, Mt. Kisco, N.Y.—Assoc. R. S. Mark's Ch., 1947—b. York, Pa., May 31, 1919; s. Gilbert Drew Martin and Cynthia Alice (Owens). H. Sch., York; Un. Va., B.A., 1942; P. D. S., 1945. D.—Dec., 1944, P.—June, 1945, Bp. Heistand. m. Elizabeth O. Faure, June 13, 1942; c. two. Cur. S. Mary's Ch., Ardmore, Pa., 1945; Vic. Ch. Holy Trin., Hollidaysburg and S. Pet. Ch., Juniata, Pa., 1945-47.

MARTIN, Harold George Collins (N.H.), 298 Pleasant St., Laconia, N.H.—R. S. Jas. Ch., 1938—b. Ashford, Kent, Eng., Sept. 14, 1884; s. George Martin and Fanny (Bisney). Ken., B.A., 1910; Bex., B.D., 1914. D.—June, 1914, P.—June, 1915, Bp. W. A. Leonard. m. Marion Dayton Streibert, Aug. 16, 1916. Gr. Ch., So. Cleveland, O., 1914; Asst. Episc. City Mssn., Cleveland, O., 1915-16; Vic. S. Andr., Flint, and S. Jude's, Fenton, Mich., 1916-17; Vic. Chr. Ch., and S. Andr., Flint, Mich., 1917-18; R. S. Jude's Ch., Fenton, Mich., 1918-22; R. S. John's Ch., Durand, Mich., 1919-22; Gr. Ch. Elkins, W.Va., 1923-30; R. Ascen. Par., Westminster, Md., 1930-38.

MARTIN, Harold Odest, Jr. (A.), 69 Hudson Ave., Green Island, N.Y.—R. S. Mark's Ch., Green Island and Chapt. Troy Hosp., 1946—b. Princess Anne, Md., July 21, 1920; s. Harold O. Martin and Ella Louise (Timmons). H. Sch., Wash., D.C.; Wash. Coll. B.A. 1943; Un. So. B.D., 1945. D—Sept., 1944, P.—June, 1945, Bp. McClelland. m. Marguerite Sherman O'Malley, Oct. 2, 1945. Cur. S. Andr. Ch., Baltimore, 1945-46.

MARTIN, Herbert Eugene. Died September 19, 1944. For data see Edition 1941.

MARTIN, Hugh McDonald (Va.), 314 River Rd., Hilton Village, Va.—Retired, 1936—b. Fredericksburg, Va., Mar. 2, 1866; s. Hugh McDonald Martin and Mary Ella (McCarty). Hampden-Sydney; W. & L.; V. T. S., B.D., 1895. D—Sept., 1895, Bp. Whittle; P—May, 1897, Bp. Newton. m. Emma Wallington Healey (dec.), Sept. 17, 1903. R. S. Barth. Par., Crisfield and S. Jas. Par., Anne Arundel Co., Md., 1922; S. Paul's Ch., Columbus, Miss.; Dean S. Luke's Cathd., Ancon, P.C.Z. Publ.: Sunday Sermons in newspapers.

MARTIN, Jackson Augustus (A.), 13 High St., Delhi, N.Y.—R. S. John's Ch., Delhi, P-in-c. S. Paul's Ch., Bloomville, S. Pet. Ch., Hobart and Gr. Ch., Stamford, 1936—b. Ayersville, N.C., Sept. 13, 1900; s. Samuel Filistine Martin and Maggie Virgie (Martin). Pub. Schs., Mayodan, N.C.; Chr. Sch., Arden, N.C.; Un. N. C., B.A., C. T. S., 1930. D—June, 1930, Bp. Chesire; P—Apr., 1931, Bp. E. A. Penick. m. Ethel Jean Farrell, Sept. 6, 1930; c. two. Asst. and Instr. Math. Chr. Sch., Arden, N.C., 1930-33; Asst. Gr. Ch., White Plains, N.Y., 1933-36.

MARTIN, Jodi Levi (N.C.), Cleveland, N.C.—R. Chr. Ch., Cleveland and P-in-c. S. Matt. Ch., Rowan Co., 1941—b. Stokes Co., N.C., Mar. 13, 1889; s. William J. Martin and Frances (Shafer). Patterson Sch., Legerwood, N.C.; Prep. Dept. Sea.; Sea., 1920, B.D., 1928. D—Aug., 1919, P—May, 1921, Bp. Cheshire. m. Margaret Hamlin Neely, Oct. 8, 1925; c. two. R. Waimea Foreign Ch., Waimea and P-in-c. Mssn., Kekaha, Kauai, T.H., 1925-41.

MARTIN, James Henry (Dal.), Percy Jones G. H. Annex, Ft. Custer, Battle Creek, Mich.—Chapt. U. S. A., 1946—b. Lockport, N.Y., July 5, 1902; s. James Martin and Mary (Grier). H. Sch., Lockport; De Veaux Milit. Acad., Wash., 1934. B.D., 1935. D—May, 1934, Bp. Ivins for W.N.Y.; P—Feb., 1935, Bp. Davis. m. Helen Ruth Lord, Apr. 17, 1943; c. one. P-in-c. S. Luke's Ch., Attica, N.Y., 1934-36; R. Trin. Par., Fredonia, N.Y., 1936-41; Chapt. A. U. S., 1941-46; R. Ch. Holy Comf., Cleburne, Tex., 1946.

MARTIN, James Luther. Died October 19, 1945. For data see Edition 1941.

MARTIN, John Goodridge (N'k.), 128 Christopher St., Montclair, N.J.—Supt. Hosp. S. Barn. for Women and Children, Newark, 1923—b. Paterson, N.J., Jan. 2, 1885; s. James Martin and Mary (Goodridge). Ya., B.A., 1911; G. T. S., 1914, S.T.B., 1944. D—Apr., 1914, P—May, 1915, Bp. Lines. m. Maud Edith Davies, June 4, 1914; c. one. R. S. Pet. Ch., Clifton, N.J., 1914-23. World War I: Y.M.C.A. Secy., France, 1917-18. Pres. N.J. Hosp. Assn., 1929-30; Exec. Secy. same, 1934-35; Vice-Pres. Amer. Prot. Hosp. Assn., 1937-38. Fellow, Amer. Coll. of Hosp. Administrators, 1935—.

MARTIN, John Quincy (Dal.), 809 4th Ave., N.W., Mineral Wells, Tex.—P-in-c. S. Luke's Ch., 1946—b. Cincinnati, May 26, 1906; s. John Quincy Martin and Mary Elizabeth (Barry). H. Sch., Cincinnati; Miami Un., summer, 1925; Ken. B.A., 1928; Grad. Sch. Un. Cin. Sea., 1931; S.-W. T. S., S.T.B., 1938. D—Dec., 1929, Bp. H. Page; P—Aug., 1931, Bp. McLewain. m. Emma Gertler, July 2, 1932; c. two. Soc. Worker and Stdt. Lay-R-in-c. S. Jas. Ch., Westwood, Cincinnati, 1928-29; Dir. Rel. Educ. All SS. Ch., Pontiac, Mich., 1929; Cur. same, 1929-30; Loc. Ten. Chr. Ch., Benson and Geth. Ch., Appleton, Minn., 1930-31; R. Calv. Ch., Bayonne, N.J., 1931-34; R. S. John's Ch.—in-the-Wilderness, Gibbsboro, Ch. Atone., Laurel Springs and Trin. Ch., W. Berlin, N.J., 1934-37; R. Calv. Ch.,

Phila., 1937-45; Chapt. U. S. N. R., 1942-45. Mem. Bd. Trust. S. Kath. Home, 1932-34; Mem. Coun. Chr. Hosp., both Jersey City, N.J., 1931-34; Mem. and Secy. Hudson Co. Ch. Mssn. Help. Bd., 1932-34; Mem. Bd. Soc. Serv., Dio. N'k., 1932-34; Mem. Secy. Bd. Ch. Mssn. Help. Dio. N.J., 1935-36; Dean Convoc. W. Phila., 1942-43; Mem. Field Dept.; Exec. Coun.; Bd. Mssns.; Cmsn. Div. Sch.; Bd. Strategy, all Dio. Pa. Contr.: "The American Church Monthly" and "The Living Church."

MARTIN, Junius Jeffries (Mo.), 5571 Chamberlain St., St. Louis, Mo.—R. Ch. Holy Apos., 1943—b. Adairsville, Ga., June 12, 1914; s. William Paul Martin and Julia (Abbott). H. Sch., Adairsville; Young Harris Coll., 1933; Wake Forest, B.A., 1935; Andover Newt. Theol. Sch. D—Dec., 1939, P—June, 1940, Bp. Dallas. m. Dorothy Whitman Gemes, June 16, 1937; c. one. Dioc. Mssn. Chr. Ch., Exeter, N.H., 1939-41; R. Trin. Ch., Hannibal, Mo., 1941-43.

MARTIN, Kenneth Dion (Mil.), 704 59th Pl., Kenosha, Wis.—R. S. Matt. Ch., 1927—b. Baraboo, Wis., June 18, 1890; s. Charles Edward and Laura Pearl Martin. Un. Wis., B.A., 1913; Sea., 1916; G. T. S., Post Grad. D—June, 1916, Bp. Edsall; P—June, 1917, Bp. Matthews. Civ. Chapt., W.S.R. Hosp. No. 3 (Colonia), 1919. R. Trin. Par., Cranford, N.J., 1918-27; Hon. Can. All SS. Cathd., Milwaukee, 1930-34. Dean Milwaukee Convoc., 1929-42; Mem. Bd. Rel. Educ., 1930—Exam. Chapt., 1930—Dep. Prov. Syn., 1930; Dean Dioc. Conf. Camp for Older Boys, 1932—; Chrmn. Bd. Exama. Chapt., 1933—; Mem. Com. Fin., 1933-34; Mem. Bp. and Exec. Bd., 1933—; Chrmn. Dept. Soc. Serv., 1933-35; Chrmn. Dept. Chr. Soc. Relations, 1933-35 and 1945—; Mem. Stndg. Com., 1934—; Dep. Gen. Conv., 1934, 37, 40, 43, 46; Chrmn. Com. Memis. and Gifts, 1936, 37; Chrmn. Com. Prog. Dioc. Coun., 1938; Mem. Natl. Coun., 1940-46; Mem. Gen. Conv. Com. Mssns., 1940, 43, 46; Chrmn. Reconstr. and Advance Fund, 1945-46. Mem. Bd. Trust., Kemper Hall, 1930—; Trust. S.-W. T. S., 1942-46. Pres. Kenosha Min. Assn., 1937, 38; Mem. Bd. Dir. Commun. Chest, 1938-42; Pres. Prot. Youth Coun., Kenosha, 1939-41; Pres. Kenosha Rotary Club, 1940; Mem. Bd. Dir. Red Cross, 1940.

MARTIN, Lester S. James (N.Y.), 42 Nells Rd., Devon, Conn.—Retired, 1945—b. Hawthorne, N.J., Jan. 11, 1897; s. Clarence E. Martin and Emma Harriet (Brown). H. Sch., N.Y.C.; N. Y. Prep.; Un. Mo., B.A., 1927; E. T. S., B.D., 1930; C. C. N. Y., M.Ed., 1943. D—Dec., 1930, P—Dec., 1931, Bp. Oldham. m. Margaret Greenleaf Comstock, June 19, 1934; c. one. Asst. S. Pet. Ch., Albany, N.Y., 1930-33; R. Gr. Ch., City Is., N.Y. Mem. Soc. Serv. Cmsn., 1940; Pres. Bronx Cler., 1940.

MARTIN, Louis Frank (Dal.), 1641 Westmoreland Pl., Ft. Worth, Tex.—R. S. Andr. Ch., 1937—b. Cincinnati, Oct. 28, 1896; s. George J. Martin and Elizabeth (Kinley). Un. Cincinnati, B.A., 1923; Garrett, B.D., 1925. D—Mar., 1926, Bp. Griswold; P—Oct., 1926, Bp. Anderson. m. Ruth B. Gilmore, Oct. 9, 1928; c. two. Asst. S. Pet. Ch., Chicago, 1925-30; R. S. Paul's Ch., Kankakee, Ill., 1930-37. Mem. Stndg. Com.

MARTIN, Michael (Ma.), St. Mark's School, Southborough, Mass.—Chapt. S. Mark's Ch., 1944—b. New Rochelle, N. Y., Apr. 23, 1906; s. Michael Martin and Theresa (Walsh). H. Sch., New Rochelle; Colomb., B.A., 1928; E. T. S., B.D.; Harv., M.Ed., 1946. D—June, 1942, Bp. Sherrill; P—Dec., 1942, Bp. Heron. Tchr. Schloss Schule Saele, Baden, Ger., 1929-33; Hdmstr. Glenacres Sch., Roxbury, Conn., 1933-40; Cur. Chr. Ch., Cambridge, Mass., 1942-44.

MARTIN, Paul Clark (S.Va.), 1207 W. 41st St., Richmond 24, Va.—R. Ch. Gd. Shpd., So. Richmond, 1944—b. Somerville, Mass., Feb. 13, 1911; s. George E. Martin and Winifred S. (Clark). Pub. Schs., Somerville; New Eng. Conserv. Mus.; Harv., B.A.; E. T. S., S.T.B. D—June, 1935, P—June, 1936, Bp. Sherrill. m. Martha Brandt Smith, June 12, 1935; c. one. Cur. S. Steph. Ch., Lynn, Mass., 1935; R. S. Luke's Ch., Paterson and Chr. Ch., Totowa, N.J., 1936-39; R. S. Paul's Ch., Arlington, N.J., 1939-41; R. S. Thos. Ch., Newark, N.J., 1941-44.

MARTIN, Richard Beamon (S.Va.), 332 Kent St., Norfolk 4, Va.—R. Gr. Ch., 1944—b. Peak, S.C., Feb. 23, 1913; s. Benjamin Butler Martin and Viola (Glasgow). H. Sch.; Georgetown, S.C.; Allen Un., B.A., 1937; Bp. Payne Div. Sch., B.D., 1942; Grad. Sch. App. Rel., 1942. D—June, 1942, P—Feb., 1943, Bp. A. S. Thomas. m. Anelle Hoover, June 23, 1943; c. one. Tchr. Howard H. Sch., Georgetown, S.C., 1937-39. P-in-c. Gd. Shpd. and S. Aug. Mssns., Sumter, S.C., 1942-44.

MARTIN, Richard Spink (Tex.), 2801 Bowman Ave., Austin 21, Tex.—P-in-c. Ch. Gd. Shpd., 1944—b. Brooklyn, N.Y., Nov. 23, 1895; s. Richard M. Martin and Sarah (Spink). Poly. Prep. Sch., Brooklyn; Fr., Litt.B.; N. Y. Law Sch., LL.B.; G. T. S., 1928, S.T.B., 1929. D—Apr., 1928, P—Nov., 1928, Bp. Stires. m. Jean Douglas, June 13, 1929; c. four. P-in-c. Trin. Mssn., Astoria, L.I., 1928-29; R. Chr. Ch., Blacksburg, Va. and Stdt. Pastor Va. Poly. Inst., 1929-41; R. S. Paul's Ch., Fayetteville and Stdt. Pastor Un. Ark., 1941-44; Assoc. Secy. Natl. Coun., Coll. Wk. Div., 7th Prov., 1943-44.

MARTIN, Robert Allen (W.Mo.), 525 So. Kensington Ave., Kansas City 1, Mo.—P-in-c. S. John's Ch., 1945—b. Attica, Ind., Feb. 22, 1899; s. Owen Allen Martin and

Elizabeth (Springman). Pub. Schs., Attica; N. W., B.S., 1931; W. T. S.; S. John's. D—June, 1932, P—Apr., 1933, Bp. J. C. White. m. Edna Fern McCord, Dec. 23, 1925; c. two. Mssy. Dio. Sp., 1931-36; Mssy. Dio. W.T., 1936-40; M-in-c. Gr. Ch., Weslaco, Tex., 1936-41; R. Gr. Ch., St. Francisville and P-in-c. S. John's Ch., Laurel Hill, La., 1941-43; P-in-c. S. Mary's Ch., Weyanoke and Supr. Civ. Educ., Harding Field Air Base, La., 1943-44; Res. Chapl. and Chief Counsellor La. Trng. Inst. for Boys, 1944-45. Author: "Why Should Nations Slay and Spoil," pageant; "The Unspeakable Love," play.*

MARTIN, Robert Douglas (Conn.), Box 135, 38 Church St., West Haven 16, Conn.—Cur. Chr. Ch. and Vic. S. Mart. Ch. in-the-Fields, 1944—, b. Bridgeport, Conn., July 23, 1915. H. Sch., Stratford; Bow; Ill. Coll., B.A., 1939; Ya., B.D., 1942; Berk., 1942; G. T. S., 1942-44. D—Jan., 1944, P—Nov., 1944, Bp. Budlong. Pastor Woodson Chr. Ch., Woodson, Ill., 1938-39; Chapl. Bellevue Hosp., N.Y.C., 1944.

MARTIN, Samuel Joseph (C.), 6544 Vernon Ave., Chicago 37, Ill.—R. Ch. S. Edm., 1928—, b. Huntsville, Ala., June 5, 1905; s. Rev. John Thomas Martin and Dorrence (Hubbard). S. Bern. Par. Sch.; Boston Un.; Tufts Coll.; Lewis Inst., B.S.; Bp. Payne Div. Sch., B.D., 1929; S-W. T. S., S.T.M.; Chic., Grad. Wk. D—June, 1928, P—June, 1929, Bp. Griswold. m. Clarice Elizabeth White, Apr. 6, 1931; c. two. Alt. Gen. Conv., 1940, 46; Mem. Cmssn. Adult Educ. Awarded Distinguished Serv. Cross, by Bp. Stewart for Conspicuous Service in Dio. C., 1936.

MARTIN, Sidney Ullyses (S.D.), Ft. Yates, N.D.—D. S. Luke's Chap., 1946—, b. Wakkapa, S. D., Mar. 9, 1912; s. John Martin and Margaret (Iron Star). H. Sch. Grad.; S. D. St. Coll., 2 yrs.; Ashley House Correspond. Sch. D—June, 1946, Bp. Gesner. m. Minnie C. Eartheater, June 21, 1936; c. one. Lay-Asst., N.D., 1938-46.

MARTIN, Thaddeus Philip, Jr. (Ga.), 1321 Albany St., Brunswick, Ga.—R. S. Athanasius Ch., 1944—, b. Trenton, N.J., Mar. 29, 1906; s. Thaddeus P. Martin and Louise DuBose (Johnson). Pub. Schs., Topeka, Kan.; Washburn Coll., 1926; Shaw Un., 1929; Bp. Payne Div. Sch., 1936. D—Nov., 1936, P—Aug., 1938, Bp. Demby. m. Elnora Burgess Johnson, Nov. 30, 1938; c. three. Vic. S. Andr. Mssn., Pine Bluff, Ark., 1936-39; Vic. S. Cypr. Mssn., San Francisco, 1939-42; Vic. S. Tim. Mssn., Daytona Beach, Fla., 1942-43.

MARTIN, Wallace. Died April 19, 1946. For data see Edition 1941.

MARTIN, William (S.H.B.). D—Dec., 1914, P—Nov., 1915, Bp. Lines.*

MARTIN, William Henry. Died March 12, 1947. For data see Edition 1941.

MARTIN, William Livingston (S.C.), 2154 Emerson Ave., Louisville 5, Ky.—Sr. Can. Chr. Ch. Cathd., 1947—, b. Greenville, S. C., Feb. 12, 1907. H. Sch., Greenville; Cit.; Un. S. C.; V. T. S., 1945. D—Feb., 1945, P—Oct., 1945, Bp. Carruthers. m. Weyland McCain, Jan. 17, 1934; c. two. P-in-c. Ch. Holy Apos., Barnwell, Ch. Holy Commun., Allendale, S. Alb. Ch., Blackville and Chr. Ch., Denmark, S. C., 1945-47.

MARTINEZ, José (Mex.), Sarcófago 710, Guadalajara, Jalisco, Mex.—In-c. San Esteban Mártir, San Sebastián, 1933—; In-c. La Santísima Trinidad, San Sebastián, 1944—, b. Ahalualco de Mercado, Jalisco, Mex., Sept. 18, 1895; s. Agapito Martínez and Francisca (Pérez). S. Andr. Sch., Jalisco; Theol. Dept. S. Andr. Sch., 1925. D—Mar., 1927, P—Jan., 1929, Bp. Creighton. m. María Vicenta Zendejas, Jan. 27, 1933; c. seven. Prof. S. Andr. Sch., Zapopan, Jalisco, 1928-46; Asst. Chr. Ch., Guadalajara, Jalisco, 1929-32; In-c. San Francisco de Asis, Zoquipán, Jalisco, 1933; In-c. Templo de Jesus, San Martín, Jalisco, 1942-45. Youth Adv., 1945-46. Dir. and Admin.: "El Heraldo," Dioc. paper, 1944.

MARTYR, Albert E. H. (Colo.), 1420 So. University Blvd., Denver 10, Colo.—R. S. Mich. and All Ang. Ch., 1931—, b. Walcot, Lincolnshire, Eng., June 21, 1887; s. Francis Robert Martyr and Mary Ann (Liles). John's Coll., B.A.; Sea., 1915; Central Coll., D.D. D—May, 1914, P—June, 1915, Bp. Tyler. m. Mary Elsy Sheldon, Sept. 26, 1922; c. one. Archd. N.D., 11 yrs., built churches at Oakes and Guelph, N.D.; P-in-c. Mssns., Contra Costa Co., Cal., 1926-28, built ch. at Brentwood; R. S. Matt. Ch., Grand Junction, Colo., 1928-31; Rural Dean Dio. Colo., 3 yrs.*

MARTYR, Frederick Augustus (L.A.), 3740 E. 5th St., Long Beach, Cal.—R. All SS. Ch., 1926—, b. Eng. Dec. 18, 1879; s. Francis Robert Martyr and Anne (Liles). S. John's, Winnipeg, Can.; Un. Cal., B.A.; Sea. 2 yrs. D—May, 1907, P—Mar., 1908; Bp. C. Mann. m. Nettie Hortense Ferris, June 2, 1908; c. three. Wesleyan, Vic. S. Clem. Ch., Berkeley, Cal., 1911-23; R. Our Sav. Ch., Hanford, Cal., 1923-26.

MARVIN, Ellison Fletcher (N.Y.), 151 State St., Portland 3, Me.—Cur. S. Luke's Cathd., 1946—, b. Waltham, Mass., Oct. 12, 1916; s. Charles Remington Marvin and Mary Maria (Fletcher). Dean Acad.; Tufts, B.A., 1938; Berk., B.D., 1943. D—June, 1943, P—June, 1944, Bp. Manning. Cur. S. Mary's Ch., Manchester, Conn., 1943-45; R. Ch. Holy Commun., Liberty, P-in-c. S. John's Mssn., Turnwood and Chapl. Chap. S. Luke-the-Beloved Physician, Liberty, N.Y., 1945-46.

MARVIN, Walter. Died April 30, 1945. For data see Edition 1941.

MASFERRÉ, Albert (P.I.), All Saints' Mission, Bontoc, Mt. Province, P.I.—P. All SS. Mssn., 1941—, b. Sagada, Mt. Prov., P.I., Aug. 25, 1911; s. Jaime Masferré and Mercedes (Pins). H. Sch., Mt. Prov.; S. Andr. Trng. Sch., 1938. D—Jan., 1939, Bp. Mosher; P—June, 1941, Bp. Wilner. D. Holy Trin. Mssn., Zamboanga, P.I., 1939-40; D. All SS. Mssn., Bontoc, P.I., 1940-41.

MASLIN, Thomas Paul. Died August 28, 1946. For data see Edition 1941.

MASON, Rt. Rev. Charles Avery, 5100 Ross Ave., Dallas 6, Tex.—Bp. Dio. Dal., 1946—, b. St. Louis, Aug. 2, 1904; s. Charles Henry Mason and Mary (Avery). H. Sch., St. Louis; W. U. B.A., 1926; V. T. S., B.D., 1929. D.D., 1946; Tem., S.T.D., 1940. D—June, 1928, Bp. F. F. Johnson; P—May, 1929, Bp. Manning. Con. Bp. Coadj. Dio. Dal., Sept. 21, 1945. m. Virginia Fear, July 24, 1929; c. two. Asst. S. Steph. Ch., Wash., D.C., 1928-29; Cur. S. Agn. Chap., Trin. Par., N.Y.C., 1929-30; R. Ch. Ascen., New Brighton, N.Y., 1930-42; R. Ascen. Day Sch., New Brighton, N.Y., 1932-42; Exec. Secy. Forw. Serv., Natl. Comm., 1942-45; Bp. Coadj. Dio. Dal., 1945-46. Trust. S.-W. T. S., 1945—; Trust. Un. So., 1946—, Publ.: "Where Art Thou," 1945.

MASON, Ernest James (Spok.), W. 1832 Dean Ave., Spokane 11, Wash.—R. Holy Trin. Ch., 1938—, b. Olathe, Kan., Apr. 11, 1906; s. Thomas James Mason and Lulu (Stephenson). Ottawa Un., Kan.; DuBose Meml. Ch. Trng. Sch., 1933. D—Sept., 1933, P—May, 1934, Bp. Spencer. m. Lavina Logan, Oct. 17, 1926; c. two. R. Gr. Ch., Carthage, Mo., 1934-38.

MASON, John Philip Hanson (Va.), Doswell, Va.—R. S. Mart. Par., Doswell, 1927—; S. Marg. Par., Ruther Glen, 1932—; Berkeley Par., Bumpas, 1933—; Ch. Incarn., Trin. Par., Mineral, 1938—, b. Accotink, Va., Apr. 8, 1893; s. John Parker Hale Mason and Anita Caldwell (Millan). Pub. Schs., Fairfax Co., Va.; Md. Agric., 1913; V. T. S., 1927. D—June, 1927, Bp. W. C. Brown; P—June, 1928, Bp. H. St. G. Tucker. m. Adelaide Neise Lasley, Sept. 28, 1921; c. three. R. S. Asaph's Par., Caroline Co., Va., 1932-33; M-in-c. Gr. Ch., S. Jas.-Northam Par., Goodland Va., 1940-41.

MASON, Joseph Clarkson (C.), 209 3rd St., Dixon, Ill.—R. S. Luke's Ch., 1943—, b. Bridgeport, Conn., Apr. 26, 1904; s. John Mason and Fanny (Clarkson). Nash. Coll. and Sem. D—May, 1928, P—June, 1929, Bp. Ivins. m. Ellen M. White, June 6, 1931; c. two. In-c. S. John's Mssn., Ketchikan, Alas., summer, 1928; On Staff Mssn. Soc., N.Y.C., 1929-30; Cur. Ch. S. John Evang., Newport, R.I., 1930-31; Loc. Ten. Ch. Holy Apos., Hilo, T.H., 1931-32; Vic. Epiph. Mssn. and Mstr. Iolani Sch., Honolulu, T.H., 1932-36; Vic. All SS. Chap., Lockport, N.Y., 1937-43.

MASON, Otis Lincoln (Ma.), 9 Akron St., Roxbury, Boston 19, Mass.—R. S. Jas. Ch., 1944—, b. Charlestown, Mass., Feb. 1, 1892; s. Frank Otis Mason and Martha Ann (Davies). Pub. Schs., Somerville, Mass.; S. Steph., B.A., 1920; Berk., 1922. D—June, 1922, P—June, 1923, Bp. Davies. m. Ella Elfrida Olson, June 19, 1924; c. one. P-in-c. S. Andr. Ch., Ludlow and S. Mary's Ch., Palmer, Mass., 1922-25; Holy Trin. Ch., Willows, S. Andr. Ch., Corning and Mssn., Orland, Cal., 1925-26; R. Ch. Sav., Hanford, Cal., 1926-30; Trin. Ch., Greeley, Colo., Prof. and Instr. S. John's Coll., Greeley and Stdt. Pastor Colo. St. Tchrs. Coll., 1930-34; Supply wk., 1934-36; P-in-c. Emm. Ch., Somerville, Mass., 1936-41; Vic. Gr. Ch., So. Boston, 1938-41; R. Trin. Ch., Saco and P-in-c. Ch. S. Steph.—the Martyr, Waterboro Center, Me., 1941-44. Chap. Roxbury Court, 1944—.

MASON, Robert Bruce (S.O.), 412 Sycamore St., Cincinnati 2, O.—Secy. to Ed.: The Forward Movement, 1944—, b. Weeping Water, Neb., Jan. 19, 1903; s. Harry Chester and Mary Emma Mason. H. Sch., Fremont, Neb.; Midland Coll.; Carl.; Doane, B.A., 1931; S-W. T. S., B.D., 1934, S.T.M., 1938. D—Feb., 1934, Bp. McElwain for Neb.; P—Feb., 1935, Bp. Shaylor. Mssn. R. Dio. Neb., 1935-36; Secy. and Libr. Grad. Sch. App. Rel., 1936-44.

MASON, Roy Wallace. Died December 30, 1944. For data see Edition 1941.

MASON, Sidney David (Dal.), Hillsboro, Tex.—P-in-c. S. Mary's Ch., Hillsboro and S. Alb. Ch., Hubbard, 1946—, b. Bath, N.C., Oct. 30, 1913; s. William W. Mason and Beulah (Little). H. Sch., Bath; Un. Va., 1936; E. C. Tchrs. Coll., B.A., 1940; S.-W. T. S., 1943. D—June, 1943, Bp. Jett for E.C.; P—Dec., 1943, Bp. Wing for E.C. m. Elizabeth Virgil, Sept. 26, 1942; c. two. D-in-c. S. Thos. Ch., Windsor, N.C., 1943-44; P-in-c. Holy Nativ. Ch., Panokee, Fla., 1943; Organized and P-in-c. S. Mart. Ch., Clewiston, Fla., 1944-46. Built S. Mart. and Holy Nativ. Chs., completed, 1946.

MASON, Thomas Norman (Pa.), 60 So. Britton Rd., Springfield, Pa.—Vic. Ch. Redeem., 1947—, b. Boston, Apr. 14, 1912; s. Thomas Norman Mason and Mabel Gertrude (Power). H. Sch., Belmont; Boston Un., B.S., 1933; V. T. S., B.D., 1938. D—June, 1938, Bp. H. St. G. Tucker for Ma.; P—Dec., 1938, Bp. Taitt. Vic. S. Giles' Mssn., Upper Darby, Pa., 1938-43; R. Ch. Gd. Samar., Paoli, Pa., 1943-47.

MASON, Rt. Rev. Wiley Roy, 978 Locust Ave., Charlottesville, Va.—Suffr. Bp. Dio. Va., 1942—, b. King George, Va., Nov. 9, 1878; s. Julien Jacquelin Mason and Elizabeth

(Freeland). Priv. tutors; W. & M., 1904; V. T. S., 1907, D.D., 1936. D—June, 1907, P—June, 1908, Bp. Gibson. Con. Suffr. Bp. Dio. Va., Sept. 22, 1942. m. Mary Ruffin Jones, June 27, 1912; c. three. Asst. Whittle Meml. Ch. and Mssy. Blue Ridge Mts., Va., 1907-18; R. Chr. Ch., Charlottesville, Va., 1918-26; Archd. Blue Ridge, Va., 1926-42.

MASTERS, Raymond Wright (N'k.), 61 Johnson Ave., Dumont, N.J.—b. Chester, N.Y., May 4, 1890; s. Charles Masters and Abbie Frances (Wright). H. Sch., Chester; Trin. Sch.; N. Y. U., B.A., 1912, M.A., 1941; G. T. S., 1914, B.D., 1916; Chicago Law Sch., D.C.L., 1919; King's Coll., D.D., 1923. D—June, 1914, P—May, 1915, Bp. F. Burgess. m. Helen Marion Patterson, Dec. 18, 1917; c. one. R. All Ss. Ch., Bergenfield, N.J.; P-in-c. S. John's Ch., Ramsey, N.J., 1918-26; P-in-c. S. Paul's Ch., Montvale, N.J., 1928-41; S. Andr. Ch., Harrington Park, N.J., 1941-43. St. Chapl., N.J. Sons Amer. Rev., 1938-40 and 1942-45; Chapl. Gen. Wash. Chapt. Sons Amer. Rev., N.J., 1936—; Natl. Chapl. Prof. War Vets., 1938—; Grand Chapl. Grand Royal Arch Chapt., N.J.

MASTERTON, Robert Collidge (N.C.), Hillsboro, N.C.—R. S. Matt. Ch., 1942—; b. Nyack, N.Y., Feb. 24, 1895; s. Robert Seaman Masterton and Katherine (Seymour). Trin. Sch., N.Y.C.; Colmb. B.A., 1916; Berk., 1918. D—May, 1913, P—June, 1914, Bp. Greer. m. Meta Davis Rawtree, Apr. 30, 1930; c. two. R. Calv. Ch., Burnt Hills, N.Y., 1919-22; R. S. Jas. Ch., Lake George, N.Y., 1922-26; R. S. Pet. Ch., Delaware, O., 1926-28; P-in-c. Trin. Ch., Lumberton, N.C., 1928-30; R. Ch. Adv., Wash., D.C., 1930-35; R. Chr. Ch., Alexandria, Va., 1935-42.

MASUDA, George Theodore (Mont.), 214 2nd St., Whitefish, Mont.—Vic. Trin. Ch., Whitefish, S. Luke's Ch., Libby, S. Matt. Ch., Columbia Falls and Holy Trin. Ch., Troy, 1942—; Vic. S. Mich. and All Ang. Ch., Eureka, 1944—; b. Minneapolis, Mar. 3, 1914; s. Roy T. Masuda and Minnie (Gilbertson). H. Sch., Rochester, Minn.; Carl, B.A., 1934; S.-W. T. S., B.D., 1942. D—Mar., 1942, Bp. McElwain; P—Mar., 1943, Bp. Daniels.

MATHER, Cedric Llewellyn (Vt.), Richford, Vt.—R. S. Ann's Ch., Richford, S. Matt. Ch., Ensbury Falls and P-in-c. Calv. Ch., E. Berkshire, 1945—; b. Jacksonville, Ill., Dec. 21, 1918; s. Harry Mather and Nellie Mae (McComb). H. Sch., Jacksonville, Un. Ill., B.A., 1939; Berk., S.T.B., 1942. D—Mar., 1942, Bp. J. C. White; P—Dec., 1942, Bp. Loring. m. Phyllis Evelyn Foster, June 12, 1942. Asst. S. John's Ch., Stamford, Conn., 1941-42; P-in-c. S. Mark's Ch., Waterville, Me., 1942-44; Cur. S. Luke's Cathd., Portland, Me., 1944-45.

MATHER, Howard Lester (O.), 1020 Jefferson St., Port Townsend, Wash.—P-in-c. S. Paul's Ch., 1946—; b. Langhorne, Pa., Nov. 10, 1911; s. Howard Mitchell Mather and Augusta Jacoby (Saxton). H. Sch., Langhorne; Cumberland Un., B.A., 1937; P. D. S., Th.B., 1942. D—June, 1941, P—June, 1942, Bp. Taitt. m. Portia Davis Bentley, Sept. 7, 1942. Cur. Ch. S. John Evang., Lansdowne, Pa., 1941-42; P-in-c. Calv. Ch., Roslyn, Holy Nativ. Ch., Cle Elum and Commun. Ch., Easton, Wash., 1942-46; Prchg. Sta., Lester, Wash., 1944-46.

MATHER, Paul James. Died January 8, 1942. For data see Edition 1941.

MATHEWS, Thomas (S.F.), 700 Hamilton Crescent, Clearwater, Fla.—R. Ch. Ascen., 1946—; b. Milton, Mass., Mar. 9, 1906; s. Francis Mathews and Anna Elizabeth (Hall). Pub. Schs., Milton; Tufts Coll., B.S., 1929; E. T. S., C.G., 1932. D—Oct., 1932, Bp. W. Lawrence; P—May, 1933, Bp. Hobson. m. Henrietta Josephine Keech, July 15, 1939; c. one. R. S. Thos. Ch., Terrace Park, O., 1933-38; Cur. Ch. S. John Evang., St. Paul, 1938-40; R. Gr. Ch., Huron and P-in-c. S. Geo. Mssn., Redfield, S.D., 1940-43; Chapl. (Capt.) U. S. A., 1943-46.

MATHEWS, Louis Henry (Ia.), 222 E. 5th St., Ottumwa, Ia.—R. Trin. Ch., 1926—; b. Milwaukee, Sept. 29, 1888; s. John Henry Mathews and Julia (Guentner). Nash., B.D., 1920. D—May, 1918, P—June, 1919, Bp. Webb. m. Gladys Martha Berry, Aug. 17, 1921; c. two. R. Holy Innoc. Ch., Racine, Wis., 1919-26. Mem. Bp. and Coun.; Chrmn. Dioc. Field Dept.; Chrmn. Dept. Mssns.; Mem. Dioc. Eccles. Court; Dep. Gen. Conv., 1931, 40, 43; Mem. Stndg. Com.—; Chrmn. Dept. Chr. Soc. Relations, 1944-46.

MATHEWS, Albert Kingsbury (At.), 829 Dixie Ave., N.E., Atlanta, Ga.—Mssy. P., Dio. At., 1945—; Retired, Chapl. (Col.) U. S. A., 1943—; b. New Castle, Ky., June 16, 1885; s. John Wiley Mathews and Yeba Marion (Hewitt). Riverview Milit. Acad., Poughkeepsie, N.Y.; Transylvania Un., B.A., 1911. B.D., 1911; Chic. D.D., 1937. D—Apr., 1934, P—Mar., 1935, Bp. McDowell. m. Leona Mabel Lyon, Oct. 1, 1908; c. three. Chapl. U. S. A., 1917-43.

MATHEWS, Dowdy Roy (C.), 108 Le Moyne Pkwy., Oak Park, Ill.—P-in-c. Ch. Gd. Samar., 1943—; b. Athens, Ga., June 19, 1884; s. Benjamin Thornton Mathews and Martha Frances (Dowdy). Martin Inst.; Transylvania Un.; Roch. Theol. Sem., B.D., 1913; Chic., M.A., 1915. D—May, 1919, Bp. Griswold; P—July, 1942, Bp. Conkling. m. Agnes Forrestine Richardson, Sept. 1, 1923; c. one. In-c. Ch. Messiah, Chicago; Prof. Hist., Lewis Inst. and Asst. Gr. Ch., Oak Park, Ill., 1921-43.*

MATHEWS, Rubert Bowdoin. Died December 24, 1943. For data see Edition 1941.

MATICS, Marion Leonidas (Ma.), 37 Bryant Ave., Milton, Mass.—Vic. Ch. Our Sav., 1945—; b. Suffolk, Va., July 13, 1917; s. Marion Leonidas Matics and Elizabeth (Parker). Chic., B.A., 1939; Harv., M.A., 1941; G. T. S., S.T.B., 1944. D—July, 1944, Bp. Sherrill; P—Dec., 1945, Bp. Heron. m. Eleanor Stone Gifford, Feb. 6, 1945; c. one. Cur. S. Thos. Ch., Mamaroneck, N.Y., 1944-45.

MATLOCK, Charles Reuben, Jr. (P.I.), Church of the Resurrection, Baguio, Mt. Province, P.I.—Asst. Ch. Resurr., 1947—; b. Cleveland, Tenn., Feb. 5, 1918; s. Rev. Charles Reuben Matlock and Mary Frances (Douglas). H. Sch., Columbus, Miss.; Un. Chattanooga, B.A., 1940; E. T. S., B.D., 1943. D—Sept., 1943, Bp. Heron; P—Apr., 1944, Bp. Kroll. m. Ruth Elizabeth Logue, Dec. 19, 1945. Cur. S. John's Ch., Waterbury, Conn., 1943; Prin. Village Schs., Robertsport, Lib., W. A., 1944-46.

MATTEES, Alfred Luke (Nk.), 140 Vreeland Ave., Leonia, N.J.—Cur. S. Paul's Ch., Englewood, 1946—; b. Trenton, N.J., Aug. 12, 1910; s. Rev. John C. Mattes and Caroline Olga (Niedt). H. Sch., Scranton, Pa.; Collgt. Inst., Mt. Pleasant, N.C.; Muhlenberg Coll., B.A., 1933; Mt. Airy, Phila., 1936; U. T. S., S.T.M., 1945. D—Dec., 1946, Bp. Washburn. m. Eleanor Bustin, June 26, 1943. Author: "Trends in Protestant Church Architecture in America as it Reflects Thought and Practice."

MATTESSON, John. Died April 17, 1947. For data see Edition 1941.

MATTHEWS, William James (N.Y.), 3439 Main Highway, Coconut Grove, Miami 33, Fla.—Cur. S. Steph. Ch., 1946—; b. Jersey City, N.J., July 16, 1916; s. William James Matthews and Martha (Savage). Episc. Home; Freehold Milit. Sch.; H. Sch., Dunellen and Cranford; Carroll Coll., B.A., 1941; Nash., 1944. D—June, 1944, Bp. Manning; P—June, 1945, Bp. Littell for N.Y. Asst. Dir. Lawr. Hall, Chicago, 1944; Vic. Ch. Regen., Pine Plains and Trin. Mssn., Millerton, N.Y., 1944-46.

MATTHEWS, Alfred St. John (Va.), St. John's Rectory, McLean, Va.—R. Langley and McGill Pars., 1943—; b. Jacksonville, Fla., May 25, 1907; s. Frank B. Matthews and Mary (Wright). H. Sch., Jacksonville; Un. So., B.S., 1931, B.D., 1934. D—July, 1934, P—Jan., 1935, Bp. Juhan. m. Will Douglas Perry, Aug. 4, 1938. c. one. Ch. Chr. Ch., Monticello and P-in-c. S. J. Ch., Perry and S. Clem. Ch., Lloyd, Fla., 1934-39; R. S. Jas. Ch., Macon and P-in-c. S. Thos. Ch., Thomaston, Ga., 1939-43.

MATTHEWS, David Bertie (M.), 142 Warren St., Randolph, Mass.—M-in-c. Trin. Ch., 1946—; b. Manchester, Eng., May 19, 1870; s. Walter Matthews and Margaret (Corliss). United Westminster Sch., London; Syr., S.T.P.D. 1921; S. Andr. Theol. Sch., Syracuse. D—June, 1894, P—June, 1896, Bp. F. D. Huntington. m. Elizabeth Palmer, Nov. 28, 1900; c. two. M-in-c. Emm. Ch., E. Syracuse, N.Y., 1892-94; R. S. John's Ch., Syracuse, N.Y., 1894-1900; S. John's Ch., W. Hoboken, N.J., 1900-07; Archd. Erie, Dio. P., 1907-09; R. S. Paul's Ch., Brockton, Mass., 1909-46. Ed.: "The Brockton Messenger," a weekly.

MATTHEWS, Douglas (N.Mex.), 1710 San Carlos Rd., Albuquerque, N.Mex.—Dean Emer. S. John's Cathd., 1944—; b. New Orleans, Dec. 7, 1874; s. William D. Matthews and Sarah (Buffington). Un. So., B.A., 1898. M.A., 1898; G. T. S., 1900. D—June, 1900, P—June, 1901, Bp. Weed. m. Myra Washington, 1907. Loc. Ten. Ch. Gd. Shpd., Jacksonville, Fla., 1900. R. S. Mark's Ch., Palatka, Fla., 1900-03; M-in-c. Jersey Shore and Oak Grove, Pa., 1903; R. Zion Ch., Rome, N.Y., 1903-11; Gr. Ch., Nutley, N.J., 1911-19; Natl. Field Secy. Ch. Temperance Soc., 1919-20; Ch. Covenant, Junction City, Kan., 1920-21; S. Luke's Ch., Billings, Mont., 1921-29; Sr. Chapl.-in-c. Rel. and Soc. Serv. Dept., Seamen's Ch. Inst., N.Y.C., 1929-31; Dean S. John's Cathd., Albuquerque, N.Mex., 1931-44. Author: "Is Science the Enemy of Religion or the Ally?"

MATTHEWS, Gordon (M.), 63 E. Hancock Ave., Detroit 1, Mich.—Exec. Secy. Dio. M., 1943—; b. Cambridge, Eng., May 29, 1885; s. John Matthews and Lettice (Desborough). Un. Saskatchewan, Can.; Un. Emm. Coll., Saskatoon, L.Th., 1912; G. T. S., Spec. Std., 1922. D—1910, P—1912, Bp. of Sask. m. Dorothy Anna MacMullen, 1921; c. one. Served in Can., 1910-21; Asst. S. Barth. Par., Pastor S. Barth. Chap. and Chapl. S. Barth. Hosp., N.Y.C., 1921-25; S. Phil. and S. Steph. Ch., Detroit, 1926; Asst. S. John's Ch., Detroit, 1927-28; R. S. Andr. Meml. Ch., Detroit, 1928-37; R. Ch. Epiph., Detroit, 1937-43. Mem. Stndg. Com., 1935-38, 39; Mem. Exec. Coun., 1933-35, 1937-40 and 1942-43; Exam. Chapl., 1932—; Chrmn. Bd. Exam. Chpls., 1936—; Dep. Gen. Conv., 1946.

MATTHEWS, John Benjamin (W.Mo.), 106 No. Lawn Ave., Kansas City 1, Mo.—Asst. R. S. Paul's Ch., 1945—; b. LaFayette, Ala., Jan. 16, 1895; s. John D. Matthews and Martha Caroline (White). Rural Sch., Chamber's Co., Ala.; Massey Bus. Coll., Columbus, Ga.; Un. So., B.A., 1923, B.D., 1925, M.A., 1929. D—Dec., 1926, P—June, 1927, Bp. Juhan. m. Frances Maud Darrell; c. three. Employed by railroad cos., 5 yrs.; World War I; In law office. In-c. S. Luke's Ch., Marianna, Fla.; S. Andr. Ch., Ft. Scott, Kan., 1930; Asst. R. S. Andr. Ch., Kansas City, 1936-37; R. S. John's Ch., Kansas City, 1937-45.

MATTHEWS, John Trappall (N.J.), 15 Slocum Pl., Long Branch, N.J.—Retired, 1932—; D—June, 1892, Bp. Little-

John; P—Sept., 1895, Bp. Nicholson. Chapel. S. Mich. Home, Manaronck, N.Y., 1897; Asst. Mt. Calv. Ch., Baltimore, 1897-1909; R. Ch. Ascen., Gloucester City, N.J., 1909-12; Ch. S. Mary-by-the-Sea, Pt. Pleasant, N.J., 1912-22; Assoc. R. S. Jas. Ch., Long Branch, N.J., 1922-32.

✦**MATTHEWS, Rt. Rev. Paul**, Bayard Lane, Princeton, N.J.—Retired Bp. Dio. N.J., 1937—b. Glendale, O., Dec. 25, 1866; s. Thomas Stanley Matthews and Mary Ann (Black). S. Paul's Sch., Concord, G. T. S., 1890, B.D., S.T.D.; Fr., M.A., 1887, D.D., 1916; Sea., 1913-15, D.D., 1915; Trin. D.D.; Un. So., D.D. D—June, 1890, Bp. Vincent. P—Oct., 1891, Bp. Worthington. Con. Bp. Dio. N.J., Jan. 25, 1915, Bp. Vincent. W. A. Leonard. A. L. Williams. Francis, Lines, McCormick, Kinsman, Rhineland, M. Elsie Procter (dec.), May, 1897; c. five. Mem. Assoc. Mssn., Omaha, Neb., 1891-95; R. S. Luke's Ch., Cincinnati, 1896-1904; Dean S. Paul's Cathd., Cincinnati, 1904-13; Dean Cathd. Merc. Sav., Faribault, Minn. and Prof. Sea., 1913-14; Bp. Dio. N.J., 1915-37. Dep. Gen. Conv., 1901, 04, 07, 10. Author: "Letters to my Grandchildren," Various Sermons and Addresses.

MATTHEWS, Sidney E. (E.C.), Washington, N.C.—P-in-c. S. Paul's Ch., Vanceboro, 1931—; P-in-c. Ch. Holy Cross, Aurora, 1938—; P-in-c. S. John's Ch., Bonnett, 1938—; D—Apr., 1924, P—May, 1929, Bp. Darst. R. Calv. Ch., Swan Quarter, N.C., 1924-27; Asst. S. Paul's Ch., Wilmington, N.C., 1928; Clergy Staff of Valle Crucis Sch., N.C., 1929; S. Paul's Ch., Smithfield, N.C., 1927-29; S. Phil. Ch., Southport, N.C., 1927-28; Trin. Ch., Chocowinity and Zion Ch., Jessama, N.C., 1929-32; Gr. Ch., Trenton, N.C., 1931; S. Thos. Ch., Bath, N.C., 1931-37; P-in-c. S. Luke's Ch., Roper, N.C., 1933-42; P-in-c. Gr. Ch., Plymouth, N.C., 1934-42; P-in-c. S. Luke's Ch., Winterville, N.C., 1943-46.*

MATTHEWS, Thomas Stewart (At.), 635 College St., Macon, Ga.—R. S. Paul's Ch., 1946—, b. Akron, O., July 14, 1918; s. Thomas Alfred Matthews and Helen M. (Paine). H. Sch., San Antonio, Tex.; Ken., B.A., 1938; V. T. S., B.D., 1941. D—June, 1941, P—July, 1942, Bp. W. T. Capers. m. Mary Anna Hall, June 5, 1941; c. one. Cur. Chr. Ch., Alexandria, Va., 1941-42; R. S. Pet. Ch., Kerrville and P-in-c. S. Helena's Ch., Boerne, Tex., 1942-43; Chapl. U. S. A., 1943-46.

MATTHEWS, Vernon (Pa.), 2421 79th Ave., Phila. 38, Pa.—Assoc. R. Ch. S. John Evang., 1942—, b. Wortendyke, N.J., July 28, 1906; s. George W. Matthews and Mary (Coe). H. Sch., Middletown, N.Y.; Tem. D—June, 1942, Bp. Taitt; P—June, 1944, Bp. Hart. m. Martha W. Schmidt, Oct. 18, 1930.

MATTOCKS, Henry (P.I.), Zamboanga, P.I.—P-in-c. Holy Trin. Ch., In-c. Chinese wk., Mindanao and islands in Sulu Sea, Actg. R. S. Alb. Sch. and Chapl. Brent Hosp., 1940—, b. Hyde, Cheshire, Eng., May 23, 1900. DuBose Meml. Ch. Trng. Sch., 1926; Berk., 1929. D—May, 1929, Bp. B. Brewster; P—Sept., 1930, Bp. Mosher. m. Dorothy Latham, Apr. 7, 1930; c. three. Study. Chinese language, Amoy, China, 1 yr., Manila, P.I., 1 yr. Assoc. P. S. Steph. Chinese Ch., Manila, 1932-32; P-in-c. same, 1932-40; Actg. Chapl. S. Luke's Hosp., 1933-37. Rgrs., 1933-37; Asst. Secy. Conoc., 1934; Dep. Gen. Conv., 1934; Secy. Bd. Exam. Chapls. 1936-37.

MAUCH, Charles Bright (Pa.), 639 E. Allegheny Ave., Phila. 34, Pa.—P-in-c. S. Nath. Ch., 1944—, b. Hellertown, Pa., Feb. 14, 1915; s. Russell Charles Mauch and Bessie Jennie (Ruch). Staunton Milit. Acad.; Muhlenberg Coll., B.A., 1937; Mt. Airy Theol. Sem., B.D., 1942; P. D. S., S.T.M., 1946. D—Nov., 1943, P—June, 1944, Bp. Hart. m. Mary Jane Hall, May 9, 1942; c. one.

MAUGHN, Joseph Abbott (S.H.B.), D—June, 1903, P—Nov., 1904, Bp. W. D. Walker.*

MAURER, John Dean (La.), P.O. Box 549, Tallulah, La.—R. Trin. Ch., Tallulah, P-in-c. Chr. Ch., St. Joseph and Gr. Ch. Mssn., Waterproof, 1941—, b. Cambridge, Kan., Nov. 2, 1901; s. Ralph J. Maurer and Lena E. (Hibbets). DuBose Meml. Ch. Trng. Sch., 1934. D—Dec. 1934, P—Mar., 1937, Bp. Mize. m. Virginia Linn, Mar. 29, 1926; c. four. M-in-c. Gr. Ch., Alvin, Tex., 1935-37; R. Trin. Ch., Van Buren, P-in-c. S. Barn. Mssn., Foreman and Chr. Ch. Mssn., Mena, Ark., 1937-41. Mem. Stndg. Com., 1938-41; Secy. Dio. Ark., 1940-41.

✦**MAXON, Rt. Rev. James Matthew**, 2791 Central Ave., Memphis 11, Tenn.—Retired Bp. Dio. Tenn., 1947—, b. Bay City, Mich., Jan. 1, 1875; s. Daniel Marshall Maxon and Anna (MacKenney). Pub. Schs., Bay City; Chic.; Colmb.; Knox Coll., M.A.; G. T. S., Spec. Stnd., 1906-07; Un. So., D.D., 1921; Southwestern Un., LL.D., 1941. D—Apr., 1907, P—Nov., 1907, Bp. Fawcett. Con. Bp. Coadj. Dio. Tenn., Oct. 18, 1922, Bpp. Gailor, Woodcock, Fawcett, Griswold, L. W. Burton, Bratton, Mikell, Green, m. Blanch Morris, Sept. 10, 1903. Gr. Ch., Galesburg, Ill., 1907-10; Pres. Margaret Coll., Versailles, Ky., 1910-17; R. S. John's Ch., Versailles, Ky., 1912-17; S. Mark's Ch., Louisville, Ky., 1917-20; Chr. Ch., Nashville, Tenn., 1920-22; Bp. Coadj. Dio. Tenn., 1922-35; Bp. Dio. Tenn., 1935-47. Exam. Chapl. Dio. Q., 1908-10; Exam. Chapl. Dio. Lex., 1912-17; Dep. Gen. Conv., 1913, 16, 19; Dep. Prov. Syn., Sewanee, 1914, 15, 17, 18, 20, 21; Mem. Stndg. Com., Dio. Lex., 1914-17; Exam. Chapl. Dio. Ky., 1918-20. Chancellor Un. So., 1942-44.

MAXTED, Aubrey Clement (Tex.), 2220 Ave. E, Bay City, Tex.—R. S. Mark's Ch., Bay City, In-c. Chr. Ch., Matagorda and S. John's Ch., Palacios, 1944—, b. Tilty, Essex, Eng., Apr. 17, 1914; s. Rev. Edward George Maxted and Saller Sarah (Ramage). H. Sch., Pascagoula, Miss.; Millsaps Coll., B.A., 1936; Un. So., B.D., 1939. D—June, 1939, P—June, 1940, Bp. Green. m. Mary Lanier Munds, Sept. 6, 1939; c. three. Asst. S. Andr. Ch., Jackson, Miss., 1939; Epiph. Ch., Tunica and Ascen. Ch., Hernando, Miss., 1939-40; Asst. Trin. Ch., Galveston, Tex., 1940-42; R. Ch. Redeem. Houston, Tex., 1942-44. Secy.-Treas. No. Convoc., Dio. Miss., 1939-40; Dir. Sr. Boys Camp, 1941; Dean So. East Convoc., 1941; Chrmn. Youth Cmsn., 1941-43; Mem. Dept. Chr. Educ., 1941-45; Assoc. Chrmn. same, 1943-45; Alt. Prov. Syn., 1944; Mem. Com. Forw. Serv., 1945; Chrmn. Dept. Chr. Soc. Relations, 1946-47; Mem. Exec. Bd., all Dio. Tex., 1946-47. Secy. Houston Cler., 1942-43; Pres. same, 1944-45; Secy.-Treas. Assn. Mins., Houston, 1943-45. Publ.: "Church and State in Russia," The Torch, 1946.

MAXTED, Edward George (Miss.), General Delivery, Warrington, Fla.—Retired, 1942—, b. Margate, Kent, Eng., Mar. 1, 1874; s. William John Maxted and Caroline Elizabeth (Fairman). S. Geo. Commer. Sch., Ramsgate; Assoc. of King's Coll., Un. London; A.K.C. D—1900, P—1901, Bp. of Rochester, Eng. m. Saller Sarah Ramage, June 17, 1901; c. four. Served in Eng., 1900-20; New Zealand, 1920-21; Can., 1921-22; R. S. Andr. Ch., Barberton, O., 1922-23; S. Mary's Ch., Madisonville and S. John's Ch., Uniontown, Ky., 1923-25; S. Steph. Ch., Indianola and In-c. Belzoni, Moorhead and Inverness, Miss., 1925-28; P-in-c. Ch. Med., McComb, Miss., 1928-32; P-in-c. S. John's Ch., Pascagoula, Miss., 1932-42.

MAXWELL, Edward Nelson (I.I.), Cathedral House, Garden City, L.I., N.Y.—Asst. Cathd. Incarn., 1946—, b. June 23, 1908. D—Oct., 1946, Bp. De Wolfe. m. Heywood Elizabeth Smiley, Aug. 7, 1941; c. one.

MAXWELL, George, Died July 4, 1945. For data see Edition 1941.

MAXWELL, Raymond Ebersole (Mo.), 521 Perry Ave., Greensburg, Pa.—On Staff Ch. World Serv., 1946—, b. Greensburg, Pa., Dec. 12, 1908; s. William Herr Maxwell and Sallie Weaver (Ebersole). H. Sch., Greensburg; Hav., B.A., 1931; E. T. S., B.D., 1935. D—June, 1935, P—June, 1936, Bp. Sherrill. Asst. S. Mary's Ch., Ardmore, Pa., 1935-37; R. Trin. Ch., Hannibal, Mo., 1937-41; Min. Ch. S. Mark, St. Louis, 1941-46.

MAXWELL, Thomas Charles, Died August 18, 1942. For data see Edition 1941.

MAXWELL, William Ferguson, Jr. (Dal.), St. John's Church, Brownwood, Tex.—D-in-c. S. Matt. Ch., Comanche, 1947—, b. Phila., Sept. 18, 1925; s. William Ferguson Maxwell and Bessie Annie (Asquith). H. Sch., Dallas, Tex.; South. Method. Un., B.A.(c.l.), 1946; S-W. T. S., B.D., 1947. D—Mar., 1947, Bp. H. T. Moore.

MAY, Charles William (M.), 702 Liberty St., Flint, Mich.—Asst. S. Paul's Ch., 1946—, b. Detroit, Sept. 12, 1917; s. Clarence Bacon May and Ellen Jane (Kenney). H. Sch., Detroit; Ken., B.A., 1939; Bex., 1942. D—June, 1946, P—Feb., 1947, Bp. Creighton.

MAY, Edred (N.H.), 102 Main St., Manchester, N.H.—R. S. Andr. Ch., 1929-31 and 1943—, b. Mar. 15, 1887. D—May, 1919, P—Mar., 1920, Bp. Davies. m. Mildred Perry Prescott, Sept. 15, 1921; c. one. Cur. S. Jas. Ch., Greenfield, Mass.; S. Jas. Ch., Ft. Edward, N.Y.; S. Luke's Ch., Woodsville, N.H.; R. S. Mark's Ch., Leominster, Mass., 1931-37; Supply Chr. Ch., No. Conway, N.H., 1939-41.

MAY, Lynde Eliot, 3rd (N.Y.), 47 Livingston Ave., Yonkers 5, N.Y.—R. S. Andr. Ch., 1939-42 and 1945—, b. Hartford, Conn., Sept. 10, 1905; s. Lynde Eliot May and Annie Florence (Pimm). Pub. Schs., Hartford; Trin., B.S., 1929; Berk., B.D., 1932. D—Dec., 1931, Bp. Acheson; P—Mar., 1933, Bp. Budlong. m. Florence Coykendall, June 17, 1930; c. three. Vic. Chr. Ch., Redding, Conn., 1932-35; Cur. S. Barth. Ch., N.Y.C., 1935-39; Chapl. U. S. N. R., 1942-45. **MAY, Oscar Worth (S.Va.)**, 400 High St., Farmville, Va.—R. Iohn. Meml. Ch. and Chapl. Episc. Stds. Farmville St. Tchrs. Coll. and Hampden-Sydney Coll., 1942—, b. Grifton, N.C., Feb. 22, 1913; s. Oscar Wooten May and Nancy Eloise (Wooten). H. Sch., Grifton; Un. Va., B.A., 1933; V. T. S., B.D., 1937. D—May, 1937, P—Dec., 1937, Bp. Darst. m. Ann Catherine Sherman, Jan. 2, 1940; c. three. Chapl. Grasslands Hosp., Valhalla, N.Y.; Chapl. Sea View Hosp., S.I., N.Y., 1937-38; R. S. Paul's Ch., Clinton, N.C., 1938-39; R. Chr. Ch., Xenia, O., 1939-42. Chrmn. Com. Coll. Wk. and Mem. Dept. Rel. Educ., Dio. E.C., 1938; Mem. Dept. Chr. Educ., 1943—; Mem. Dept. Prom., 1944-45; Dir. Adult Summer Conf., 1946, 47; Mem. Stndg. Com., 1946—.

MAYBERRY, Donald Williamson (Del.), 2500 Grant Ave., Wilmington, Del.—R. Trin. Par., 1946—, b. Fitchburg, Mass., Dec. 8, 1912; s. George A. Mayberry and Alice I. (Williamson). H. Sch., Fitchburg; Cushing Acad.; Hob., B.A., 1936; E. T. S., B.D., 1939. D—June, 1939, P—May, 1940, Bp. W. A. Lawrence. Cur. S. Pet. Ch., Cambridge, Mass., 1939-41; Asst. Trin. Ch., Boston, 1941-42; R. S. Paul's Ch., Brunswick, Me. and Chapl. Episc. Stds. Bow., 1942-43; Chapl. U. S. N., 1943-46. Art.: "Solomons Christians," Living Church, 1945.

MAYER, Andrew William (Md.), Immanuel Rectory, Glencoe, Md.—R. Imm. Ch. and Chapel. Oldfields Sch., 1945—b. Phila., May 1, 1891; s. George Mayer and Caroline M. (Buehler). Col., B.A., 1917; Col. Theol. Sch. D—Dec., 1930, P—June, 1931, Bp. Taitt, m. Isabel Rae Clarke, July 17, 1918; c. two. Form. Bapt. Min.; Cur. S. John's Ch., Lansdowne, Pa., 1930-31; R. S. Thos. Ch., Newark, Del. and Chapel. Un. Del., 1931-45; Prot. Chapel. Del. St. Hosp., Farnhurst, Del., 1944-45. Mem. Exec. Coun., Dio. Del., 1937-41. Chapel. Amer. Leg., Dept. Del., 1944-45.

MAYERS, David Campbell (Va.), Vine Hill, Middleburg, Va.—Retired, 1946—b. Barbados, B.W.I., June 10, 1874; s. Samuel Lewis Mayers and Mercy Keturah Jane (Drayton) Harrison Coll., Barbados; Phil. Acad., Andover, Mass.; S. Steph., 1896; V. T. S., B.D., 1900, B.A., 1933, D—June, 1900, Bp. Whittle; P—June, 1901, Bp. Funsten, m. Josephine Hart Simmonds, June 28, 1900; c. two. R. Blackfoot and Mssy. Blackfoot and Shoshone Indians, Ft. Hall, Ida., 1900-03; R. Trin. Ch., So. Boston, Va., 1903-06; Gr. Ch., Radford, Va., 1906-09; Emm. Ch., Casanova, Va., 1909-15; R. Greenwood Par., Va., 1915-21; R. Johns' Par., Middleburg, Va., 1921-46. Y.M.C.A. Secy., France, 1918.

MAYERS, William Herbert (Md.), Box 516, Clearwater, Fla.—Retired, 1946—b. Barbados, B.W.I., Jan. 15, 1872; s. Samuel Lewis Mayers and Mercy Keturah Jane (Drayton) Dur., Eng., M.A., 1905, D—1895, P—1898, Bp. of Barbados, m. Agnes Elton Jennott, Sept. 25, 1894. Served in B.W.I., 1898-1911; Can., 1911-15; R. S. Ch., King Geo. Co., Va., 1915-23; R. Chs., Marion Co., S.C., 1924-28; R. Holy Trin. Ch., Collinsville, Conn., 1928-36; Instr. Grk. and Bible Studies Taft Sch., 1928-29; Hon. Asst. S. Paul's Ch., Wash., D.C., 1936-39; P-in-c. Gr. Ch., Waynesville, N.C., 1939-40; Actg. R. S. Phil. Ch., Charleston, S.C., 1940, 41; Actg. R. Chr. Ch., Martinsville, Va., 1942; Dio. W., 1943-45; R. Chr. Ch. and S. Paul's Ch., Calvert Co., Md., 1945-46. Poem: "The Preparation of the Young Indian Brave to be a Counsellor of the Tribe."

MAYNARD, Erville Byron (A.), 105 State St., Albany 7, N.Y.—R. S. Pet. Ch., 1939—b. Somerville, Mass., Mar. 14, 1904; s. Erville Hall Maynard and Bertha Elsie (Rowell) Pub. Schs., Lexington, Mass.; Bow, B.S., 1927; E. T. S., B.D., 1930, D—June, 1930, Bp. Babcock; P—May, 1931, Bp. Sherrill, m. Ann Rogers Wetherbee, Sept. 4, 1931; c. two. Cur. S. Paul's Cathd., Boston, 1930-34; R. Gr. Ch., Manchester, N.H., 1934-39.

MAYNARD, John Albert (N.Y.), 111 E. 60th St., New York 22, N.Y.—R. Eglise du S. Esprit, 1925—b. France, Sept. 7, 1884. Coll. Chaptal, Paris; Un. Paris, Ph.B., 1906; Prot. Faculty, Paris, B.D., 1909, D.T.H., 1929; Chic., M.A., 1914, Ph.D., 1916; W. T. S., S.T.M., 1915; G. T. S., D.D., 1916; N. Y. U., Pd.M., 1919, Pd.D., 1920; Jewish Inst. Rel., M.H.L., 1931, D—1912, Bp. of Sierra Leone; P—Nov., 1914, Bp. Anderson. Prof. Hebrew, Biblical Sem., N.Y.C., 1935-39. Author: "Tendances Apocalyptiques Ezechiel," 1909; "Studies in Religious Texts from Assur," 1917; "Survey of Hebrew Education," 1924; "Living Religions of the World," 1925; "Russellism," 1926; "Seven Years of O.T. Study," 1927; "Birth of Judaism," 1928; "The Huguenot Church of New York," 1938. Ed.: "Le Messager Evangelique," 1926—

MAYNARD, Malcolm DePui (Mil.), 1221 No. Marshall St., Milwaukee 2, Wis.—Dean All S.S. Cathd., 1940—b. Williamsport, Pa., Apr. 6, 1887; s. James Wesley Maynard and Mildred Anne (Page), H. Sch., Williamsport; S. Steph., B.A., 1910; V. T. S., 1913, D—May, 1913, P—Dec., 1913, Bp. Darlington. P-in-c. Holy Trin. Ch., Hollidaysburg, Pa., 1913-16; P-in-c. S. Pet. Ch., Juniata, Pa., 1915-16; R. S. John's Ch., Bellefonte, Pa., 1916-25; R. Gr. Ch., Ridgway, Pa., 1925-40. Dep. Gen. Conv., 1928, 37, 43, 46.

MAYO, George Pickett (Va.), Hague, Va.—Retired, 1945—b. Hague, Va., Sept. 3, 1876; s. Joseph Mayo and Mary Armstad (Tyler). Pub. Schs.; Roa, D.D., 1928; Pr., M.A.; V. T. S. D—June, 1902, Bp. Peterkin; P—June, 1903, Bp. Gibson, m. Harriette Crosswell Lawrence, Dec. 8, 1909; c. three. R. Monumental Ch., Richmond, Va., 1920-25; Fndr. Blue Ridge Indust. Sch., Bris. Va., 1909, Supt., 1925, R., 1926-45.

MAYO, James Alvin (O.), Chapel. U. S. A., 1941—b. Wash., D.C., Mar. 15, 1909; s. Winfield Scott Mayo and Minnie Dowitch (Christmas). H. Sch., Dunbar; How., Bp. Payne Div. Sch., 1931, B.D., 1933, D—Nov., 1931, P—June, 1933, Bp. Freeman, m. L. Alberta Harvey, July 5, 1932; c. one. In-c. S. Phil. Ch., Aquasco, S. Mary's Ch., Charlotte Hall and S. Sim. Ch., Croome, Md., 1931-34; Vic. S. Monica's Ch., Wash., D.C., 1934-36; R. S. Andr. Ch., Cleveland, 1936-41.*

MAYO, March Chase (Md.), 1900 Warwick Ave., Baltimore 16, Md.—P-in-c. S. Steph.-the-Martyr Ch., 1903—Trin. Coll., B.A., 1893, M.A., 1896; G. T. S., B.D., 1897, D—June, 1896, Bp. J. Williams; P—May, 1897, Bp. Coleman. Asst. S. John's Ch., Waterbury, Conn.; Grad. Stdt., G. T. S., 1900; Fellow, G. T. S., 1901-02; Asst. S. Luke's Ch., Baltimore, 1902-07.*

MAYO, William Francis. Died May 25, 1946. For data see Edition 1941.

MAYO, William Lee (W.), 2002 G St., N.W., Wash. 6, D.C.—Retired, 1945—b. Anne Arundel Co., Md., Sept. 16, 1876; s. James Mayo and Mary Eliza (Brewer). Pub. Sch., Annapolis, Md.; S. John's, B.S.; V. T. S., 1926, D—Oct.,

1923, P—Oct., 1926, Bp. Freeman, m. Ethel May Willing, Nov. 24, 1909. Asst. Silver Spring Par., Md., 1923-24; Asst. Epiph. Par., Wash., D.C., 1924-26; Asst. Rock Creek Par. and M-in-c. Holy Comf. Chap., 1926-37; Vic. S. Dav. Chap. and Asst. S. Alb. Par., Wash., D.C., 1937-39; Asst. S. Marg. Par., Wash., D.C., 1939-40; M-in-c. same, 1940; M-in-c. Chr. Ch., Accokeek and S. John's Ch., Pomonoke, Md., 1940-41; Chapel. U. S. Soldier's Home, Wash., D.C., 1941; M-in-c. Chr. Ch., Chaptico and Chr. Ch., Wayside, Md., 1942; Par. Visitor S. Mark's Ch., Wash., D.C., 1943-45; Asst. Min. S. John's Par., Wash., D.C., 1944-45; Chapel. Mt. Alto Hosp., Wash., D.C., 1945—, Asst. Chapel. Dept. Chr. Soc. Relations, Wash., D.C., 1944-45.

McAFEE, Leo Gay (P.I.), Upi, Cotabato, P.I.—P-in-c. S. Francis Assisi Mssn., 1927—b. Ohlman, Ill., Mar. 26, 1893; s. George Samuel McAfee and Flora Sophronia (Gay) H. Sch., Springfield, Ill.; Un. Ill., B.A., 1916; G. T. S., 1917-18; W. T. S., 1921, S.T.B., 1923; Kennedy Sch. of Mssns., Hartford, Conn., 1938, D—May, 1921, Bp. Sherwood; P—May, 1922, Bp. Mosher, m. Tena Claudia Rogers, Aug. 20, 1924; c. one. In-c. Holy Trin., Zamboanga, P.I. Gen. Mgr. Awang Municipal Dist. Festival, 1940; Mem. Bd. Exam. Chaps., 1940—*

McALLISTER, Charles Eldridge (Spok.), 214 E. 13th Ave., Spokane, Wash.—Dean Cathd. S. John Evang., 1932—b. Providence, R.I., Oct. 10, 1893; s. Charles Edward McAllister and Mary Elizabeth (Greene). H. Sch., Wash., D.C.; S. Steph., B.A., 1914; Colmb., M.A., 1917, Grk. Alumnae Prize, McVicar Hist. Prize, 1917; G. T. S., B.D., 1918; S. John's, Annapolis, Litt.D. (Hon.), 1930; Un. Md., D.D. (Hon.), 1930, D—June, 1917, P—June, 1918, Bp. Harding, m. Clutha Elizabeth Ralyea, 1918; c. one. Vol. Chapel. Pelham Naval Base, 1917-18; Ch. Instr. Grk., G. T. S., 1918; Asst. R. S. Mich. Ch., N.Y.C.; R. S. Matt. Ch., Hyattsville, Md., 1918-22; S. John's Ch., Hampton, Va., 1922-26; Actg. Gen. Secy. Field Dept., Natl. Coun., 1925-26; Assoc. Secy.; Exec. Secy., Dio. N.k., 1926-28; R. Ch. S. Mich. and All Ang., Baltimore, 1928-30; R. S. Luke's Ch., Evanston, Ill., 1931-32; Mem. Wash. Cathd. Coun., 1926; Wash. Bd. Exam. Chap., 1921; Deq. Gen. Conv., 1928, 34, 37, 40, 43, 46; Hon. Can. All S.S. Cathd., Newark; Trust. Md. Cathd.; Summer Sch. Lctr. Rel. Educ. and Mssns. in Va., Md., N.C., S.C., Mo., Conn., Del., Wash.; Chrmn. Field Dept. Prov. Pac.; Exec. Coun., Prov. Pac. Chrmn. Bd. Trust. Child Guidance Clinic, Spokane; Vice-Pres. Wash. St. Mental Hygiene Assn.; Pres. Engl. Speaking Union, Spok. Branch; Trust. S. Luke's Hosp.; Trust. Lakeside Sch. for Boys, Seattle; Trust. Arboretum, Un. Wash.; Mem. Bd. Regents, St. Coll. Wash.; Pres. Assn. Governing Bds. St. Uns. and Allied Insts.; Exec. Com. Wash. St. Defense Mem. Phi Beta Kappa; Sigma Alpha Epsilon; Mason; Pres. Inland Empire; Mem. Spokane Un. Club. Author: "The Seventy"; "The Every Member Canvass, Before, During and After"; "Speakers' Manual."

McALLISTER, Edward Collins (Me.), 63 Bradley St., Portland 4, Me.—Retired, 1933—b. Calais, Me., Apr. 11, 1870; s. Henry Weston McAllister and Sarah (Collins). D—Jan., 1909, P—Jan., 1911, Bp. Woodcock, m. Jo Bloomfield, Dec. 9, 1909; c. five. In-c. S. Jas. Ch., Shelburne, Ky., 1913, 15; G. S. Snpd. Mssn., Paducah, Ky., 1909-11; S. John's Mssn., La. Grand, 1916; S. S. Chs., Ch. Lyndon, Ky., 1916; Chapel. U. S. A., 1918-19; S. Jas. Ch., Pewee Valley, Ky., 1911-21; S. Luke's Ch., Caribou and Ch. Adv., Limestone, Me., 1921-22; Emm. Ch., Ashland and All S.S. Ch., Masardis, Me., 1922-23; S. Andr. Ch., Pittston, Me., 1923-24; Chr. Ch., Gardiner, Me., 1923-27; S. Andr. Ch., Millinocket, Me., 1929-33.*

McALLISTER, James Rowan (S.Va.), Dinwiddie, Va.—R. Bath Par., 1928-34 and 1944—b. Irvington, Ga., Aug. 25, 1891; s. Archibald McAllister and Carry (Palin). W. & M.; V. T. S., 1917, D—June, 1917, Bp. Randolph; P—Apr., 1919, Bp. B. D. Tucker, m. (1) Elizabeth Degge Kellam (dec.), Oct. 30, 1920; (2) Gladys Moses, Apr. 21, 1941; c. two. R. Emm. Ch., Cape Charles, Va., 1917-22; S. John's Ch., Petersburg, Va., 1922-28; Raleigh Par., Amelia, Va., 1928-31; S. Jas. Par., Mecklenburg Co., Va., 1931-41; Chapel. U. S. A., 1941-44.

McANERN, Robert Ernest (Mont.), 609 Main St., Anacosta, Mont.—R. S. Mark's, 1940—b. Cambridge, Mass., Oct. 2, 1905; s. Robert McAnern and Euphemia (Kee). Latin Sch., Canaan; s. Harv., B.A., 1927; Boston Un.; E. T. S.; Hary. Theol. Sch.; G. T. S., 1930, D—June, 1930, Bp. Babcock; P—Aug., 1931, Bp. Kemerer, m. Violet Mary Jewer, Aug. 30, 1930; c. five. Gen. Mssn., N.D., 1930-32; Asst. Emm. Ch., Somerville, Mass., 1933; M-in-c. same, 1934-35; Loc. Ten. Calv., Danvers, Mass., 1936; Asst. R. Incarn. Lynn, Mass., 1937; M-in-c. All S.S., Lynn, Mass., 1937-38; R. S. John's Ch., M-in-c. S. Phil. Ch. and Chapel. and Prof. S. Phil. Jr. Coll., San Antonio, Tex., 1938-40.*

McBEE, Crosswell (Pa.), Louella Apts., Wayne, Pa.—R. Emer. S. Dav. Ch., Radnor, 1945—b. Sumter, S.C., Feb. 27, 1877; s. Alexander McBee, Jr. and Anna B. (Crosswell). Un. So., B.D., 1900; Furman Un., Greenville, S.C., D.D., 1922, D—Sept., 1900, P—Nov., 1901, Bp. E. Capers, m. Louise Read, Sept. 25, 1902; c. two. In-c. Ch. Nativ., Union and Calv. Ch., Glen Springs, S.C.; R. Ch. S. John Evang., Lansdowne, Pa., 1904-21; R. S. Dav. Ch., Radnor, Pa., 1922-45.

McCAA, James Taylor. Died December 31, 1944. For data see Edition 1941.

McCABE, Francis Dann. Died December 18, 1942. For data see Edition 1941.

McCain, Samuel Norman, Jr. (C.N.Y.), Copenhagen, N.Y.—M-in-c. Gr. Ch. Copenhagen and S. John's Ch., Champion, 1945—b. Syracuse, N.Y., Sept. 8, 1916; s. Samuel Norman McCain and Margaret A. (Matthews) H. Sch., Syracuse; N.Y. St. Coll. Forestry, B.S.; E. T. S., 1945. D—Feb., 1945, P—Nov., 1946, Bp. Peabody m. Martha L. Addison, Feb. 3, 1945; c. one.

McCALLUM, Arlington Aice (W.), 917 23rd St., N.W., Wash. 7, D.C.—R. S. Paul's Ch., 1924—; Chapl. U. S. Soldier's Home, 1932—b. Ontario, Can., May 2, 1880; s. Archibald P. McCallum and Jane (Brown) S. John's Boys' Sch.; S. John's Coll., Winnipeg, 1905; Sea., B.D., 1911. D—May, 1911, P—Feb., 1912, Bp. Edsall. m. Robena Macdougall, Sept. 23, 1914. Asst. Holy Trin. Ch., Minneapolis and Chapl. for men, Un. Minn., 1911; R. S. Thos. Ch., Rawlins, Wyo., 1913; Ch. S. Elis., Glencoe, Ill., 1914; Chapl. U. S. A., 1917-19 and 1940-41; S. Luke's Ch., Lebanon, Pa., 1919-24. Pres. Chapl. Assn., U. S. A.; Chapl. Gen. Milit. Order World War I.

McCALLUM, Mark Donald (Neb.), 372 No. Main St., Valentine, Neb.—P-in-c. S. John's Ch., 1945—b. Oct. 21, 1905. Garrett Bible Inst., E. D. D—Jan., 1945, P—Sept., 1945, Bp. Brinker m. Dolores Joyce Campbell, Jan. 19, 1935; c. three. Ed.—"Forward Together."

McCANCE, Edward Gilmour (Be.), 6602 N.W. 2nd Court, Miami 38, Fla.—Retired, 1940—b. Worthington, Eng.; s. Alfred McCance and Kate (Beeton) S. Mich., Worthington; H. Sch. and Prep. Sch., Bethlehem; Leh., B.A.; P. D. S., S.T.B. D—June, 1929, P—Dec., 1929, Bp. Sterrett. R. Ch. Epiph., Glenburn, Pa., 1931-36.*

McCANDLESS, Hugh (N.Y.), 1393 York Ave., New York 21, N.Y.—R. Ch. Epiph., 1945—b. New York City, Oct. 21, 1907; s. Rev. Thomas McCandless and Beatrix Amy (Sparks) Trin. Sch., N.Y.C.; Phil. Acad.; Ya., B.A.; G. T. S.; V. T. S., B.D., 1933. D—June, 1933, P—May, 1934, Bp. Manning. m. Dorothy Cutler Andrew, 1931; c. two. M-in-c. Ch. S. Sim-in-the-Cove, Concord, S.I., N.Y., 1933-39; R. Chr. Ch., Suffern, N.Y., 1939-45.

McCANDLESS, Thomas (N.Y.), 225 W. 99th St., New York, N.Y.—R. S. Mich. Ch., 1919—b. Glasgow, Scotl., Dec. 19, 1876; s. William McCandless and Frances (McMurray) Ya., B.A., 1900, B.D., 1903, M.A., 1905. D—Dec., 1906, P—Dec., 1907, Bp. Greer. m. Beatrix Amy Sparks, 1904. N.Y. City Mssn. Staff, 1905; Cur. S. Mich. Ch., N.Y.C., 1911-19.

McCARTY, Chandler Hickman (W.Va.), Grace Church, Amherst, Mass.—Cur. Gr. Ch. and Chapl. Amh., 1947—b. Feb. 19, 1917. D—May, 1945, P—Nov., 1946, Bp. Strider. Cur. Trin. Ch. Morgantown, W.Va., 1945-46.

McCAUSLAND, Harold (M.), Center Ave. Rd., Essexville, Mich.—Retired, 1942—b. Toronto, Can., Oct. 18, 1874; s. Joseph McCausland and Elizabeth (Key) Model Sch., College Inst., Tor.; Trin., Tor., M.A., 1899. D—1899, P—1900, Bp. of Tor. m. Mabel Virtue, 1900; c. two. Served in Can., 1899-1920; R. Trin. Ch., Bay City, Mich., 1923-42.

McCAUSLAND, John Anson (W.N.Y.), Y.M.C.A., James St. So., Hamilton, Ont., Can.—Retired—b. Ont., Can., July 14, 1879; s. John Anson McCausland and Mary Jane (Porter) Hur. Theol., 1893. D—1893, Bp. of Hur.; P—1895, Bp. Nicholson. In-c. Tillbury Centre, Can., 1893-95; Black River Falls, Wis.; Alexandria, Minn., 1896-98; In-c. Mariner's Harbor, N.Y., 1898-1902; In-c. Silver Creek, N.Y., 1918-19; In-c. Kenmore, N.Y., 1919.*

McCLAIN, James Wesley, Jr. (Ky.), 600 Haven St., Evanston, Ill.—Asst. to R. S. Aug. Ch., Willmette, 1946—b. Louisville, Ky., July 12, 1912; s. James Wesley McClain and Julia Carolyn (Gilmore) South. Method. Un., 2 yrs.; S.-W. T. S., 1947. D—Oct., 1946, Bp. Clingman; P—May, 1947, Bp. Lewis for Ky. m. Doris Jean Worley, Nov. 18, 1933; c. three. Prod. Mgr. Tex. St. Network, Ft. Worth, Tex., 1937-39; Radio Dir. Grant Advert. Inc., Chicago, 1939-41; "Dr. I.Q." Dr. I.Q. Program, N.B.C., 1941-46.

McCLANE, Walter Dorsey (Ma.), 74 Waumbeck St., Boston 21, Mass.—Asst. Exam. State Dept. of Insurance, 1930—b. Phila., Nov. 19, 1884; s. George Warren McClane and Mary Elizabeth (Whittle) Pub. Schs., Phila.; Linc., B.A.; G. T. S., B.D., 1908. D—June, 1908, P—June, 1909, Bp. Whitaker. m. Nellie Anderson, June 29, 1907; c. four.*

McCLEAN, Harold Allen Ernest. Died November 5, 1943. For data see Edition 1941.

McCLELLAN, Clarence Stuart, Jr. (S.H.B.) b. Mount Vernon, N.Y., Oct. 6, 1886; s. Clarence Stuart McClellan and Sarah Cornelia (Collins) Pub. Schs., Mt. Vernon, N.Y.; N. Y. U., B.A.; U. T. S., B.D. D—June, 1914, P—May, 1915, Bp. Greer. m. Jessie Lurelle Gumble, 1913. Lectr., 1913. Chapl. Incarn. and S. Mark's-in-the-Bouwerie, N.Y.C.; Prin. Incarn. Sch. N.Y.C.; Cur. S. Andr. Meml. Ch., Yonkers, N.Y.; Asst. Chr. Ch., Baltimore, 1917-18; Mssy. "Big Bend," Texas, 1918-20; Spec. Prchr. So. Cal., 1920; S. Andr. Ch., Canton, N.C., and Mssy. W.N.C., 1920-24; R. Old Calv. Ch., Fletcher, N.C., 1924-32; Chapl., Prof. Hist., Blue Ridge Sch., Boys, Hendersonville, N.C., 1929. Dir. Radio Ch., Asheville, N.C., 1928-32; Fairfax Par., East Falls Church, Va., 1932-35. Mem. Knights Pythias, Kiwanis

and Better Films Committee. Travels in Europe, Asia and Africa, 1928. Lectr.: "The Holy Land." Author: "Stories to Children"; "Christmas Sermons, Customs and Carols"; "Dixie."*

McCLELLAN, Henry Lincoln (P.), 1003 Hancock St., Sandusky, O.—Retired, 1932—b. Wellington, O.; s. Charles McClellan and Emeine (Rathbun) H. Sch., Wellington; Ken., B.A., 1890. M.A., 1893; Chic., Grad. Sch.; Sea.; V. T. S., 1906; Webster Un., Atlanta, Ga., S.T.D., 1929. D—June, 1907, P—Dec., 1909, Bp. W. A. Leonard. m. Maude Elizabeth Lawrence, Aug. 1919. Prof. Latin, Pa. Milit. Coll., Chester, Pa., 1894-1900; Assoc. Hdmstr. Lakewood Sch., Lakewood, N.J., 1900-04; In-c. Ch. Ascen., Wellsville, O., 1905-08; R. Gr. Ch., Toledo, 1908-11; Calv. Ch., Sandusky, O., 1911-16; S. Matth. Ch., Ambridge, Pa., 1916-19; Vic. S. Paul's Ch., Pittsburgh, 1919-23; R. S. Luke's Ch., Pittsburgh, 1923-30. 32^d Consistory Mason. Lectures: "Roman Life," "Life of Christ," illustrated.

McCLELLAND, Rt. Rev. William, The Bishop's House, Easton, Md.—Bp. Dio. E., 1939—b. Phila., Jan. 22, 1883; s. Alfred Lee McClelland and Marion Taylor (MacDougall). Tem. Prep., 1907; Harv., B.A., 1911; Un. Pa., M.A., 1915; P. D. S., 1914, D.D., 1939. D—June, 1914, P—Dec., 1914, Bp. Rhinelander. Con. Bp. Dio. E., June 2, 1939, Bpp. H. St. G. Tucker, Sterrett, Helfenstein, Goodwin, Davenport, Ward, Freeman, McKinsty, Strider, DuMoulin, m. E. Rozelle Connelly, June 16, 1914; c. two. Cur. S. Matt. Ch., Francisville, Phila., 1914-16; R. Meml. Ch. S. Luke-the-Beloved-Physician, Bustleton, Phila., 1916-24; R. Dorchester Par., S. Paul's Par. and S. Steph. Par., Md., 1924-39. Mem. Dioc. Exec. Coun., 1926-28; Chrmn. Dioc. Soc. Serv. Dept., 1926-29; Exam. Chapl., 1926-39; Mem. Prov. Soc. Serv. Cmssn., 1927-30; Dep. Gen. Conv., 1928, 31, 34, 37; Mem. Prov. Rur. Ch. Cmssn., 1930—; Chrmn. Dept. Fin., 1933—; Dean So. Convoc., 1934.

McCLELLAND, William, Jr. (C.N.Y.), Cape Vincent, N.Y.—R. S. John's Ch., 1945—b. Phila., Sept. 28, 1915; s. Rt. Rev. William McClelland and E. Rozelle (Connelly) Peddie Sch.; S. John's Coll., B.A., 1940; Un. So., B.D., 1944. D—Sept., 1943, P—June, 1944, Bp. McClelland. m. Emily Lloyd, June 23, 1945. Asst. S. Steph. Ch., Wilkes-Barre, Pa., 1944.

McCLEMENT, Thomas Bullinger. Died May 27, 1947. For data see Edition 1941.

McCLENTHEN, William Adams (Md.), 816 No. Eutaw St., Baltimore 1, Md.—R. Mt. Calv. Ch., 1908—b. Camden, N.J., Jan. 15, 1878; s. William Taylor McClelthen and Sarah Whitaker (Adams) Pub. Sch.; Un. Pa., B.A., 1898; G. T. S., 1901; Nash., D.D. (Hon.), 1914. D—June, 1902, Bp. Whitaker; P—May, 1902, Bp. Mackay-Smith. Cur. S. Clem. Ch. Phila., 1901-05; Hdmstr. Donaldson Sch., Baltimore, 1906-08.

McCLINTOCK, James (Pa.), 1341 Dyre St., Frankford, Phila. 24, Pa.—Retired—b. Phila., Feb. 10, 1876; s. John McClintock and Mary (MacKenzie) Synr., B.A., 1906; Un. Pa., M.A., 1909; P. D. S., S.T.B., 1909. D—June, 1909, P—Dec., 1909, Bp. Whitaker. m. Annie Bradford Collins (dec.), June 29, 1910; c. two. Asst. Gr. Ch., Elizabeth, N.J., 1909; R. Chr. Ch., Millville, N.J., 1911; Asst. Gr. Ch., W. Phila., 1912; S. Barn. Ch., Reading, Pa., 1913-16; S. Barn. Ch., Kensington, Phila., 1916-22; Asst. S. Mark's Ch., Frankford, Pa., 1922-28; In-c. Ascen. Mssn., Rhawnhurst, Phila., 1928-34.

McCLINTOCK, James, Jr. (N'k.), 315 Main St., W. Orange, N.J.—R. Holy Trin. Ch., 1943—b. Reading, Pa., Sept. 24, 1915; s. Rev. James McClintock and Annie Bradford Collins (H. Sch., Phila.; Un. Pa., B.A., 1937; G. T. S., 1940. D—May, 1940, P—Dec., 1940, Bp. Taitt. m. Marion Adele Hall, Sept. 18, 1937; c. two. Lay-Asst. S. Andr. Ch., So. Orange, N.J., 1937-39; Lay-Asst. Calv. Ch., Summit, N.J., 1939-40; Asst. Warren Co. Mssn., N.J., 1940-41; Vic. S. John's Ch., Englewood and Ch. Redeem., Palisades Park, N.J., 1941-43.

McCLINTOCK, Richard Polson (Ma.), 175 Auburn St., Auburndale, Mass.—R. Ch. Messiah, West Newton, 1938—b. Winthrop, Mass., Oct. 3, 1904; s. Chester L. McClintock and Maud (Polson) H. Sch., Winthrop; Dart., B.A., 1926; E. T. S., B.D., 1929. D—May, 1929, P—Dec., 1929, Bp. Slattery. m. Dorothy G. Ramsay, Aug. 29, 1929; c. three. R. S. Paul's Ch., Lancaster, N.H., 1929-38; P-in-c. All SS. Ch., Littleton, N.H., 1934-36; Chapl. and Instr. S. Mary's Sch., Franconia, N.H., 1935-36.

McCLOUD, John Francis. Died August 15, 1946. For data see Edition 1941.

McCLURKEN, David Williams (W.T.), 315 E. Pecan St., San Antonio 5, Tex.—Asst. R. S. Mark's Ch., 1947—b. Texarkana, Ark., July 23, 1922; s. James Renwick McClurken and Lucille (Williams) Pub. Schs.; Wash. Un., B.A., 1944; V. T. S., B.D., 1947. D—Dec., 1946, Bp. Chen for Mo.; P—June, 1947, Bp. Jones.

McCOLL, James Rodger (C.), 1103 Forest Ave., Willmette, Ill.—R. S. Aug. Ch., 1941—b. Chicago, July 18, 1909; s. Robert McColl and Nellie Frampton (Rodger). N. W., B.A., 1934; S.-W. T. S., B.D., 1935. D—Dec., 1934, P—June, 1935, Bp. Stewart. m. Frances Allene Wamsley, Sept. 2, 1935; c. two. R. Ch. Holy Trin., Danville, Ill., 1935-37; Asst. Chapl. Chap. S. John-the-Div., Champaign, Ill., 1935-41.

McCOMAS, Joseph Patton. Died October 5, 1943. For data see Edition 1941.

McCONNELL, Edward Clark (Ala.), 201 So. Main St., Demopolis, Ala.—R. Trin. Ch., Demopolis and S. Mich. Ch., Faunsdale, 1946.—b. Jersey Shore, Pa., July 6, 1907; s. Edward H. McConnell and Loda (Sanders). H. Sch., Williamsport, Pa.; Leh., B.A., 1931; V. T. S., 1934. D—June, 1934. P—Mar., 1935. Bp. Darst. m. Florence A. Austin, June 21, 1935; c. two. In-c. Ch. Gd. Shpd., Wilmington, N.C., 1934-36; R. S. Paul's Ch., Beaufort, N.C., 1936-43; Chapl. (Mas.), U. S. A., 1943-46.

McCONNELL, Perley Sherwood (N.H.), Sanbornville, N.H.—Retired.—b. No. Stratford, N.H., Jan. 1, 1885; s. David James McConnell and Elizabeth (Nelson). H. Sch., Groveton; Lancaster Acad., Trin. B.A.; Berk., 1913; G. T. S., P.G., 1915. D—June, 1913. P—Oct., 1919. Bp. Parker. m. Mary Cottle (dece.), 1926. Cur. Gr. Ch., Manchester, N.H., 1916-17; D-in-c. S. Steph. Mssn., Wichita, Kan., 1917-19; P-in-c. Ch. S. John Bapt., Sanbornville, N.H., 1919-26; P-in-c. Ch. Epiph., Newport, N.H., 1926.*

McCORMACK, George John. Died September 23, 1942. For data see Edition 1941.

McCORMICK, Augustine (Ma.), 20 Winnemay St., Natick, Mass.—R. S. Paul's Ch., 1944.—b. Atlanta, Ga., July 23, 1896; s. Rt. Rev. John Newton McCormick and Bessie (Tucker). Pub. Schs., Grand Rapids, Mich.; Un. Mich.; S. Steph.; E. T. S., B.D., 1924. D—June, 1924. Bp. McCormick; P—Apr., 1925. Bp. Lawrence. m. Helen Smith, Aug. 20, 1924; c. two. Asst. Gr. Ch., Lawrence, Mass., 1924-25; Asst. S. Paul's Ch., Pawtucket, R.I., 1925-28; R. Trin. Ch., Canton, Mass., 1928-29; R. S. Jas. Ch., Woonsocket, R.I., 1929-44.

McCORMICK, Miles Hutchinson (S.H.B.), 31 Morton St., New York 14, N.Y.—b. Stroudsburg, Pa., May 13, 1894; s. John Stille McCormick and Emma (Hustis). Donaldson Sch., Ichester, Md.; Johns Hop., B.A.; G. T. S. D—Dec., 1918. P—June, 1919. Bp. Murray. Asst. Mt. Calv. Ch., Baltimore, 1919-27; R. Ascen. Ch., Westminster, Md., 1927.*

McCoy, Charles Everett (N.J.), St. George's Rectory, Helmetta, N.J.—R. S. Geo. Ch., 1947.—b. Smethport, Pa., Oct. 31, 1880; s. Henry Lane McCoy and Clara Maria (Ford). Cor., B.A., 1906; Br., M.A., 1913; G. T. S., 1909. D—June, 1909. P—Dec., 1909. Bp. Whitehead. m. Anna Waterman Jackson, Oct. 1913; c. five. In-c. Ch. Transfig., Clairton, Pa.; Ch. Adv., Pittsburgh; S. Alb. Ch., Duquesne, Pa., 1909-10; Vic. S. Mary Meml. Ch., Pittsburgh, 1910-11; Cur. S. Steph. Ch., Providence, R.I., 1911-13; R. Trin. Ch., Bristol, R.I., 1913-17; S. Matt. Ch., Kenosha, Wis., 1917-22; Trin. Ch., Williamsport, Pa., 1922-34; R. Ch. Epiph., Ventnor City, N.J., 1934-47. Dep. Gen. Conv., 1925, 28; Chrmn. Dept. Rel. Educ., Dio. Har.; Exec. Secy. Bd. Rel. Educ., Dio. N. J., 1938—.

McCoy, William Sortore (Roch.), 31 Homer St., Rochester 10, N.Y.—Retired, 1940.—b. Salamanca, N.Y., June 6, 1872; s. Albert McCoy and Amy Scott (Sortore). Cor., Ph.B., 1895; G. T. S., 1904. D—June, 1904. P—Dec., 1905. Bp. W. D. Walker. m. Anna Bayard Dod, Apr. 26, 1899; c. three. M-in-c. Gr. Meml. Ch., Dundee, N.Y., 1904-07; Asst. S. Luke's Ch., Rochester, N.Y., 1907-12; R. Holy Cross Ch., Plainfield, N.J., 1912-14; R. S. Geo. Ch., Rochester, N.Y., 1914-32. R. S. Luke's Ch., Fairport, N.Y., 1932-40.

McCRACKEN, Walter Merritt (Cal.), 42nd Genl. Hosp., APO 1052, c/o P. M., San Francisco, Cal.—Chap. (Capl.) U. S. A., 1941.—b. Chicago, Feb. 11, 1908; s. Merritt Joseph McCracken and Bessie Noyes (Jacobs). Pub. Schs., Chicago, Ill. and San Diego, Cal.; Harv. Sch., Los Angeles; Trin. Coll., Tor., 1926-28; S. John's, Greeley, Colo., 1928-29; Cal. Chr. Coll., B.A., 1930; N. W., 1930-32; W. T. S., 1930-32; Nash., 1936-37. D—Nov., 1937. P—Nov., 1933. Bp. Stewart. Asst. Ch. Messiah, Chicago, 1932-34; P-in-c. S. Paul's Ch., DeKalb and wk., Rochelle, Ill., 1934-36; Instr. S. Alb. Ch., Sycamore, Ill., 1935-36; Asst. Ch. Atone., Chicago, 1937-39; Chicago City Mssns., 1940-41.

McCRACKEN, William Chave (Mo.), 125 Orchard St., Webster Grove, Mo.—Assoc. Min. Emm. Ch., 1947.—b. New York City, June 21, 1920; s. Frederick Beekman McCracken and Mildred Brittain (Chave). Lawrenceville Sch., N.J.; Ya., B.A., 1943; E. T. S., B.D., 1947. D—Feb., 1947. Bp. Scarlett. Prchr. S. Paul's Cathd., Boston, 1945-46.

McCRADY, Edward. Died December 12, 1944. For data see Edition 1941.

McCrea, Theodore Harper (Dal.), 1520 Redondo Dr., Dallas 18, Tex.—R. Ch. S. John Bapt., 1946.—b. Minneapolis, Mar. 27, 1908; s. Rev. Christopher Harper McCrea and Elizabeth (Pratt). H. Sch., New Trier; Un. Minn., B.A., 1929; Harv., M.A., 1930; G. T. S., S.T.B., 1943. D—June, 1943. Bp. Sherrill; P—Dec., 1943. Bp. Perry for Ma. Asst. Min. S. Mart. Ch., Providence, R.I., 1943-46.*

McCREADY, Richard Lightburn. Died July 13, 1941. For data see Edition 1941.

McCULLOUGH, Jay Wheelock (Q.), 135 W. Tompkins St., Galesburg, Ill.—R. Gr. Ch., Galesburg, Vic. Trin. Ch., Monmouth and S. Mary's Ch., Knoxville, 1944.—b. Clarendon, Ark., May 22, 1900; s. Jack McCullough and Josephine (Wheelock). Ft. Smith, Ark.; Ga. Sch. Tech., B.S. in C.E., 1921. D—Nov., 1937. P—July, 1938. Bp. I. P. Johnson. m. Gertrude Williams, Apr. 28, 1928; c. two. Asst. S. Barn. Ch., Denver, 1936-38; Vic. S. Geo. Ch., Englewood, Colo., 1938;

Vic. S. Andr. Ch., La Junta, Ch. Messiah, Las Animas and S. Paul's Mssn., Lamar, Colo., 1938-43; Vic. S. Jude's Ch., Tiskilwa, S. John's Ch., Henry and S. Luke's Ch., Wyoming, Ill., 1943-44.

McCUNE, William Pitt (N.Y.), 552 West End Ave., New York 24, N.Y.—R. S. Ign. Ch., 1918.—b. Columbus, O., Apr. 29, 1885; s. John Prouty McCune and Fanny (Stokes). Ya., B.A., 1906, M.A., 1907, Ph.D., 1912; G. T. S., 1915-16, Fellow, 1916-18. D—June, 1916. P—May, 1917. Bp. C. B. Brewer.

McCURDY, Charles Harden (M.), Jamaica, Vt.—Retired, 1937.—b. Burnham, Me., Jan. 15, 1881; s. George Emerald McCurdy and Helen Louise (Morse). Chic., Ph.B., 1912. D—Oct., 1912. P—Jan., 1914. Bp. C. D. Williams. m. Violet A. Barnes, Aug. 19, 1926. Sandusky, Mich., 1912; Asst. S. John's Ch., Detroit, 1912-15; Vic. Gr. Ch., So. Boston, 1915-18; R. S. Jas. Ch., Birmingham, Mich., 1918-27; P-in-c. S. Paul's Mssn. and Hdmstr. Sarah Clark Home and Sch. for Boys, Romeo, Mich., 1927-32.

McCUTCHEEN, Robert Tarrant (Har.), The Rectory, So. Mountain, Pa.—Chapl. Mont Alto State Tuberc. Sanat. and Chapl. St. Coll. Forestry Sch., Mont Alto, 1936—; Archd. Harrisburg, 1943.—b. Beloit, Wis., Nov. 4, 1881; s. John Corby McCutchen and Adela Murela (Hull). Pub. Sch. and Lewis Inst., Chicago; Hob., 1906; Nash., 1907. D—Jan., 1907. P—Dec., 1907. Bp. Webb. m. Frances Otto Heyer, June 5, 1907; c. two. S. John's Ch., Mauston, S. Paul's Ch., Kilbourn and Ch. Holy Cross, Delton, Wis., 1907; S. John's Ch., Sparta, Wis., 1909-11; Asst. Ch. S. Mary-the-Virg., Sagada, P.I., 1911-12; Mssy-in-c. Holy Trin. Ch., Zamboanga, The Moro Mssn. and Jolo, P.I., 1912-21; R. Trin. Ch., Victoria, Tex., 1921-26; R. Trin. Ch., Hattiesburg, Miss., 1926-29; R. Trin. Ch., Shamokin, Pa., 1929-36; Archd. Williamsport, 1934-36.

McCUTCHEON, Cameron Henry (P.), 325 Oliver St., Pittsburgh 22, Pa.—Gen. Mssy. and Dir. Publ. Dio. P., 1946.—b. Pittsburgh, Sept. 24, 1911; s. Samuel C. Camron McCutcheon and Mattie Frances (Laluz). H. Sch., Pittsburgh; Carl., B.A., 1936; G. T. S., S.T.B., 1939. D—June, 1939. P—Dec., 1939. Bp. A. Mann. P-in-c. S. Thos. Ch., Cansburg, Pa., 1939-40; Cur. S. Thos. Meml. Ch., Oakmont, Pa., 1941; R. same, 1942-43; Chapl. U. S. A., 1943-46.

McDONALD, David (N.Y.), P.O. Box 22, Fitchburg, Mass.—Asst. Chr. Ch., 1946.—b. Halifax, N.S., Dec. 23, 1879; s. William McDonald and Julia A. (Day). S. Steph.; Harv.; E. T. S. D—June, 1912. P—May, 1913. Bp. W. Lawrence. Cur. S. John's Ch., Charlestown, Mass., 1912-13; Cur. Ch. Epiph., N.Y.C., 1913-16; R. S. Phil. Ch., Circleville, O., 1916-23; R. S. John's Ch., Lancaster, O., 1923-32; Supply, Dio. Ma., 1932-33; Chapl. Seamen's Ch. Inst., N.Y.C., 1933-46.

McDONALD, Frederick Alexander (Ore.), 830 S.E. 12th Ave., Portland 14, Ore.—R. S. Dav. Ch., 1939.—b. Seattle, Wash., Sept. 20, 1908; s. Donald Alexander McDonald and Elizabeth Thomas (McDonnell). Un. Wash., B.A.; G. T. S., 1934. D—Apr., 1934. Bp. Lloyd for Ol.; P—Apr., 1935. Bp. Perry for Ol. Cur. S. Steph. Ch., Providence, R.I., 1934-36; P-in-c. S. John's Ch., Centralia and S. John's Ch., So. Bend, Wash., 1936-39; Chapl. U. S. A., 1942-46.

McDONALD, John Arthur (S.H.B.), b. No. Platte, Neb., Dec. 10, 1893; s. Lyman Porter McDonald and Maggie McDougall (Dixon). Lewis Inst., Chicago; Un. Pa., B.A., 1915; Mchrs. Coll., Colmb., M.A., 1919; G. T. S., 1918. B.D., 1919. D—June, 1918. Bp. DuMoulin for Pa.; P—May, 1919. Bp. F. Burgess for Pa. In China; Asst. Trin. Ch., Princeton, N.J.; Sr. Cur. Chap. Interces., Trin. Par., N.Y.C., 1924-31; S. Paul's Ch., Woodside, L.I., 1931-33.*

McDONALD, John Maxwell Stowell (S.D.), University of the South, Sewanee, Tenn.—Prof. Philos., Un. So., 1927.—b. Milwaukee, Wis., Oct. 22, 1884; s. Thomas Brian McDonald and Ella (Stowell). Milwaukee Acad.; Harv., B.A.; Colmb., M.A., Ph.D.; Nash., 1909-11. D—May, 1911. P—Feb., 1912. Bp. Webb. m. Louise Schwarr, Nov. 25, 1920. Prof. Philos. S. Steph. Coll., 1915-24; Vic. S. Paul's Ch., Vermillion, S.D., 1924-26. Author: "Character-Portraiture in Epicharmus, Sophron, and Plato."*

McDONALD, Pearce Naylor. Died October 23, 1946. For data see Edition 1941.

McDONALD, Raymond Thomas, S.S.J.E. (Ma.), 980 Memorial Dr., Cambridge 38, Mass.—Asst. Ch. S. John Evang., Boston, 1934.—b. Cincinnati, Feb. 22, 1894. D—May, 1922. Bp. W. Lawrence for Mil.; P—Sept., 1923. Bp. of Corea. Mssy. East Gate Mssn., Kangwha, Corea; Asst. S. Paul's Ch., Brooklyn, N.Y., 1926-30; Asst. Ch. Adv. and Vic. S. Cypr. Col. Mssn., San Francisco, 1930-34.

McDOWELL, John Keeney (O.), Old Mill Rd., Gates Mills, O.—R. S. Chris. Ch.-by-the-River, 1932.—b. Chicago, Feb. 27, 1895; s. Frank Byron McDowell and Abba (Ordway). Un. Ill. B.S., 1920; Bex., B.D., 1927. D—June, 1927. Bp. W. A. Leonard; P—Mar., 1928. Bp. Rogers. m. Aline Crapo, Oct. 4, 1921. R. Chr. Ch., Hudson, O., 1928-32.

McELMURY, Clark Wallace (Minn.), 1906 James Ave., N., Minneapolis, Minn.—R. S. Andr. Ch., 1945.—b. Stockton, Minn., Jan. 26, 1912; s. George W. McElmury and Mabel Caroline (Coon). H. Sch., Minneapolis; Un. Minn., B.A., 1940; N. W., B.D., 1942; S-W. T. S., 1 yr. D—Oct., 1942. P—Dec., 1943. Bp. Keeler. m. Ruth E. Bolin, Oct. 31, 1936; c. two. Lay-R-in-c. S. John's Ch., Hassan, Minn., 1935-41;

In-c. S. Mart. Ch., Fairmont and Ch. Gd. Shpd., Blue Earth, Minn., 1942-45.

McELROY, James Francis (O.), 1712 Potomac Dr., Toledo, O.—R. S. Mark's Ch., 1945—b. Albany, N.Y., Sept. 25, 1908; s. John Hale McElroy and Helen Hutchinson (Boss). H. Sch., Albany; Holderness Sch., 1927; Dart., B.A., 1931; E. T. S., 1934. D—Sept., 1934, P—June, 1935, Bp. B. Brewster m. Elizabeth King Young, Apr. 5, 1932; c. two. Cur. S. Mary's and S. Jude's Ch., Northeast Harbor, Me., 1934-35; P-in-c. same, 1935-36; R. same, 1936-43; R. S. Jas. Ch. and Civilian Chapl. Naval Air Sta. Grosse Ile, Mich., 1943-45. Mem. Faculty Bow. Conf., 1938, 39, 40; Mem. Dioc. Com. Chr. Soc. Relations, 1939-41; Mem. Com. Chr. Soc. Action, Me. Coun. Chs., 1940-41; Mem. Dioc. Com., Forw. Serv., 1940-41; Dean Down River Convoc., 1943-45; Mem. Dept. Prom., 1943-45; Mem. Dioc. Coun., 1944-45; Chrmn. War Emergency Cmsn., 1944-45; Mem. Dept. Mssns., 1946; Mem. Com. Race Relations, 1946; Mem. Bd. and Chrmn. Civic Action Com., Toledo Coun. Chs., 1946. Ed.: Parish Handbook, issued by Dept. Chr. Soc. Relations, Dio. Me., 1941.

✦**McELWAIN, Rt. Rev. Frank Arthur**, 724 Noyes St., Evanston, Ill.—Retired Bp. Dio. Minn., 1943—; Pres. and Dean, S.-W. T. S., 1938—; Prof. Past. Theol., S.-W. T. S., 1933—b. Warsaw, N.Y., Dec. 14, 1875; s. James Frank McElwain and Mary Stewart (Arthur). Trin., B.A., 1899, M.A., 1902. S.T.B., 1913; Sec. B. D., 1902, D. D., 1912. D—June, 1902, P—Feb., 1903, Bp. E. R. Atwill. Con. Suffr. Bp. Dio. Minn. Oct. 30, 1912, Bpp. Tuttle, Edsall, C. Mann, F. F. Johnson, A. L. Williams, Webb, Longley m. (1) Helen Cantwell Demuth (dec.), Nov. 17, 1902; (2) Mabel Collins Lofstrom, July 28, 1920. Mssy. S. John's Ch., Neosho, Mo., 1902-03; P-in-c. S. Paul's Ch., Kansas City, 1903-04; P-in-c. Trin. Ch., Marshall, Mo., 1904-05; Instr. O. and N. Test., Sea., 1905-07; Warden Sea., 1907-11; Dean Cathd. Merc. Sav., Faribault, Minn., 1911-12; Suffr. Bp. Dio. Minn., 1912-17; Bp. same, 1917-43.

McELWAIN, Harold Ashley (Me.), 143 State St., Portland, Me.—Vic. S. Paul's Ch., 1946—b. July 23, 1917. D—Sept., 1946, Bp. Loring.

McEVROY, Richard Eugene (N.Y.), 129 E. 10th St., New York 3, N.Y.—R. S. Mark's Ch-in-the-Bouwerie, 1943—b. Struthers, O., Aug. 19, 1903; s. Richard Eugene McEvroy and Alice (Barker) Hiram, C., O., B.A., 1924; E. T. S., B.D., 1928. D—Dec., 1928, P—June, 1929, Bp. Slattery m. Leah M. Benchoff, May 19, 1928; c. one. Asst. to Dean S. Paul's Cathd., Boston, 1929-30; R. Trin. Ch., Iowa City, Ia. and Chapl. Episc. Stds. Un. Ia., 1930-43. Mem. Dioc. Bd. Exam. Chapl., 1935—; Mem. Bp. and Coun., 1937; Dioc. Chrmn. Dept. Rel. Educ., 1937.

McFARLANE, John Norris (S.H.B.). D—Dec., 1886, Bp. Tuttle.*

McFAYDEN, Donald (Mo.), 125 No. Henley Rd., Clayton 5, Mo.—Prof. Emer. Wash. Un., St. Louis, 1944—b. Owen Sound, Ont., Mar. 26, 1876; s. Charles McFayden and Mary Ann (Kennedy). Tor. Un., B.A., 1896; Harv., M.A., 1901; Chic., Ph.D., 1916; Andover Theol. Sem., S.T.B., 1904. D—1904, P—1905, Bp. Carpenter m. Edith McTyer, 1908; c. one. Served in Eng., 1904-08; R. Gr. Ch., Amherst, Mass., 1908-11; Instr. Anc. and Bible Hist., Un. Colo., 1911-19; Asst. Prof. Hist., Un. Neb., 1919-22; W. C. Elliot Smith, Prof. Hist., Wash. Un., St. Louis, 1922. Author: "Understanding the Apostles' Creed," 1929.

McGANN, John Moore (Conn.), New London, N.H.—Hon. Dean Chr. Ch. Cathd., Springfield, Mass., 1929—b. Bellefonte, Pa., Feb. 27, 1870; s. Rev. Byron McGann and Mary (MacNeil). Hill Sch., Pottstown, Pa.; Episc. Acad., Phila.; Trin., B.A., 1895, D.D., 1929; E. T. S., B.D., 1897. D—June, 1897, Bp. Whitaker; P—June, 1898, Bp. H. C. Potter m. Marion Duncan, Oct. 24, 1901; c. two. R. Ch. Holy Spirit, Boston, 1899-1905; S. Paul's Ch., Erie, Pa., 1905-08; S. Paul's Ch., Columbus, O., 1908-11; Trin. Ch., Chicago, 1911-15; Chr. Ch. Cathd., Springfield, Mass., 1915-28; Temp. charge pars. in U.S. and Eng.; Actg. R. Ch. Acad., Boston, 1937; R. S. John's Ch., Hartford, Conn., 1938-39.

McGARVEY, John Philip (Pa.), 823 MacDade Blvd., Collingdale, Pa.—P-in-c. Trin. Ch., 1945—b. Phila., Mar. 15, 1913; s. John Levens McGarvey and Lillian Shapley (Smith). Episc. Acad., Overbrook, Pa.; Trin., B.A., 1935; Berk., S.T.B., 1938. D—June, 1938, P—June, 1939, Bp. Taitt m. Betty Virginia Brown, Sept. 3, 1940. Cur. Ch. Ascen., New Haven, Conn., 1938-39; P-in-c. S. John's Ch., Pine Meadow, Conn., 1939-40; P-in-c. S. Mark's Ch., Waterville, Me., 1940-42; P-in-c. S. Ambr. Ch., Phila., 1942-45.

McGAVERN, Charles Leighton (La.), 5034 So. Johnson St., New Orleans, La.—R. S. Paul's Ch., 1946—b. Buffalo, N.Y., Aug. 28, 1906; s. Rev. John Wesley McGavern and Nellie (Harrison). H. Sch., Buffalo, N.Y., 1928; G. T. S., 1935. D—June, 1935, P—Dec., 1935, Bp. Ferris m. Ferdinando Poppe, June 19, 1940; c. two. R. S. Paul's Ch., Montour Falls and S. John's Ch., Catherine, N.Y., 1935-36; Can. S. Paul's Cathd., Buffalo, N.Y., 1936-38; R. Holy Cross Ch., Tryon, N.C., 1938-42; Chapl. U. S. A., 1942-46.

McGAY, Culbert (Conn.), So. Casco, Me.—Retired, 1946—b. New York City, Jan. 29, 1875; s. Isaac McGay and Annie Bigham (Crothers). Trin. Ch. Sch.; S. Steph.,

1899-1902; G. T. S., 1905. D—June, 1905, Bp. Greer; P—Dec., 1905, Bp. Codman m. Mabel Esselsty, Oct. 26, 1907; c. two. Rumford Falls, Me., 1905-07; Gr. Ch., Bath, Me., 1907-21; S. Mary's Ch-by-the-Sea, Northeast Harbor, Me., 1921-23; R. S. Andr. Ch., Marble Dale, Conn., 1926-40; R. S. John's Ch., New Milford, Conn., 1923-46.

McGEE, Harold Frank (Va.), St. Paul's Par., Hanover, Va.—M-in-c. S. Paul's Par., Hanover and Imm. Ch., Old Church, 1946—b. Cleveland, Oct. 1, 1916; s. Frederick McGee and Almira (Helms). H. Sch., Cleveland; West. Res., B.A., 1939; Harv., S.T.M., 1943; V. T. S., Grad. wki., S.T.B., 1942; U. T. S., S.T.M., 1943; V. T. S., Grad. wki., 1946. D—Oct., 1946, Bp. Goodwin m. Marion Elizabeth Booz, Nov. 7, 1946. Asst. Min. First Par., W. Roxbury, Mass., 1939-41; Dir. Rel. Educ. United Ch., Norwood, Mass., 1941-42; Assoc. Min. S. Paul and S. Andr. Ch., N.Y.C., 1942-43; Chapl. U. S. N. R., 1943-46. Mem. Phi Beta Kappa.

McGEEHEE, Henry James (Miss.), Woodville, Miss.—P-in-c. S. Paul's Ch., Woodville and S. Sylvanus Ch., Pinckneyville, 1944—D—May, 1934, P—Nov., 1934, Bp. Gailor. Form. Presby. Min.; D- and P-in-c. S. Barn. Ch., Tullahoma, S. Paul's Ch., Murfreesboro and Ch. S. Mary Magd., Fayetteville, Tenn., 1934-41; Mssy-in-c. Ch. Epiph., Tunica and Ch. Ascen., Hernando, Miss., 1941-44.*

McGINLEY, Stephen Essex. Died October 19, 1942. For data see Edition 1941.

McGINNIS, Omar Wendell (Minn.), 1710 E. Superior St., Duluth 5, Minn.—R. S. Paul's Ch., 1943—b. Tiffin, O., Oct. 30, 1908; s. Omar Franklin McGinnis and Lenora (Gardner). H. Sch. and Heidelberg Coll., Tiffin; Ken., B.A., 1932; Bex., B.D., 1934, S.T.M., 1937. D—June, 1934, P—Feb., 1935, Bp. Rogers m. Charlotte Jane Fairbairn, Sept. 21, 1936; c. three. Asst. R. S. Paul's and S. Steph. Ch., Steubenville, O., 1934-35; Jr. Cur. Trin. Cathd., Cleveland, 1935-37; R. Ch. Incarn., Cleveland, 1937-43. Mem. Bp. and Coun., 1943-46; Mem. Stndg. Com., 1945-46; Dep. Gen. Conv., 1946.

McGLOHON, Samuel Bailey (Ga.), 518 E. 40th St., Savannah, Ga.—Retired—b. Knoxville, Tenn., Aug. 29, 1859; s. Tandy McGlohon and Mary Ann de Grafenreid (Bailey). Un. So., 1886. D—Dec., 1885, P—Dec., 1888, Bp. Quintar m. Pattie Maury Thomas, 1889. S. Thos. Ch., Somerville, Tenn., 1886; Ch. Gd. Shpd., Memphis, Tenn., 1893-97; S. Paul's Ch., Franklin, Tenn., 1897-1902; Chr. Ch., Tuscaloosa, 1902-06; Ch. Holy Comf., Gadsden, Ala., 1906-07; S. Paul's Ch., Savannah, Ga.*

McGOWAN, Edward Allen. Died May 4, 1944. For data see Edition 1941.

McGREGOR, Daniel Arthur (C.), 281 4th Ave., New York 10, N.Y.—Exec. Secy. Div. Rel. Educ., Natl. Coun., 1933—b. Ottawa, Ont., Oct. 30, 1881; s. Robert and Julia Roberta McGregor. Pub. Sch. and Collgt. Inst., Ottawa; McMaster Un., Tor., B.A., 1905, M.A., 1907; Chic., Ph.D., 1929; W. T. S., S.T.B., S.T.M., 1928, S.T.D., 1934. D—Dec., 1921, Bp. Griswold; P—June, 1922, Bp. Anderson m. Annabella Tomkins, Nov. 30, 1908; c. two. P-in-c. Holy Cross-Imm. Mssn., Chicago, 1922-25; R. S. Mark's Ch., Glen Ellyn, Ill., 1925-29; Prof. Dogm. Theol., W. T. S., 1929-33.

McGREGOR, Robert Foster (O.), 156 So. Main St., Oberlin, O.—R. Chr. Ch., 1943—b. De Kalb, Ill., Sept. 9, 1915; s. Rev. Daniel Arthur McGregor and Annabella (Tomkins). H. Sch., Evanston, Ill.; Ob., B.A., 1938; G. T. S., S.T.B., 1941. D—June, 1941, P—Dec., 1941, Bp. B. D. Tucker m. Mary Louise Keller, Oct. 3, 1944. R. S. Jas. Ch., Bucyrus, Gr. Ch., Galion and P-in-c. S. Mark's Ch., Shelby, O., 1941-43.

McGREW, Irving Angell. Died August 20, 1942. For data see Edition 1941.

McGRORY, John Reardon (N'k.), 168 Park Ave., Leonia, N.J.—R. All SS. Ch., 1942—b. Phila., Sept. 2, 1895; s. John McGrory and Margaret Elizabeth (Willoughby). H. Sch. and Bp. Phila., G. T. S., 1921; Un. Pa., B.A., 1922; P. D. S., S.T.B., 1926. D—May, 1921, P—June, 1922, Bp. Rhinelander m. Eleanor Custis Bennett, Oct. 9, 1929; c. two. Loc. Ten. S. Sim. Ch., Phila., 1922-23; R. Ch. Holy Apos., St. Clair, Pa., 1923-24; R. S. Barth. Ch., Phila., 1924-42. Mem. Pi Kappa Alpha Frat.; Mem. Lodge #2, F. and A.M., Phila.

McGUINNESS, James Holmes. Died April 4, 1947. For data see Edition 1941.

McHENRY, Harry Cresson (Pa.), 238 Apsley St., Germantown 44, Pa.—Retired, 1942—D—June, 1898, P—May, 1899, Bp. Whitaker. City Mssn., Phila.; R. Ch. S. John Evang., Phila.; Gen. Secy. City Mssn., Phila.*

McINTOSH, Charles Anthony Edwin (Lib.), Front St., Upper Buchanan, Liberia, W.A.—P-in-c. S. Andr. Ch., Upper Buchanan, 1941—; P-in-c. S. Barn. Mssn., Benson River and Kru Chap., Kru Town, 1946—b. Edina, Lib., July 13, 1889; s. Samuel Alexander McIntosh and Caroline Rose (Liberty). Cuttington, 1906. D—Dec., 1933, Bp. Campbell; P—May, 1939, Bp. Kroll m. Catharine Irene Greenfield, June 9, 1929; c. seven. Asst. S. Phil. Mssn., Fortsville, Lib.; Asst. S. John's Mssn., Lower Buchanan, Lib.; P-in-c. S. Luke's Ch., Edina, Lib., 1939-41.

McINTOSE, Elvrae Arkley (Alaska), 5635 So. Alder St., Tacoma 9, Wash.—Vic. S. John's Ch., 1945—b. Flat

Creek, Tenn., May 11, 1876; s. William Jasper McIntosh and Mildred Virginia (Turner). D—Mar., 1929, P—May, 1930, Bp. Rowe. m. Veta Jones, June 27, 1914; c. one. Vic-in-c. S. Mark's Ch., Nenana, Alas., 1929-30; Vic. S. Matt. Ch., Fairbanks, Alas., 1930-31; Vic. S. Tim. Ch., Tanacross, Alas., 1931-44.

McILWAIN, Francis. Died March 19, 1943. For data see Edition 1941.

McKAY, Arthur Donald (C.), 1133 No. La Salle St., Chicago, Ill.—Asst. Ch. Ascen., 1946—. b. Evanston, Ill., Sept. 9, 1915; s. Arthur McKay and Kate Eliza (Hickey). New Trier Sch.; Carroll Coll., B.A., 1939; Nash., 1942. D—May, 1942, P—Nov., 1942, Bp. Conkling. Cur. Trin. Ch., Aurora, Ill., 1942-43; P-in-c. S. Ign. Ch., Antioch and S. Andr. Ch., Gray's Lake, Ill., 1943-46.*

McKAY, Cecil Archibald (Ida.), 915 4th St., Nampa, Ida.—R. Gr. Ch., Nampa and Vic. S. Dav. Ch., Caldwell, 1936—. b. Minto, N.D., Dec. 19, 1890; s. Archibald McKay and Anna (Moore). H. Sch., Williston, N.D.; Un. N. D., B.A., 1914; Un. Ore., Post Grad. wk. Phys.; V. T. S., 1930. D—Nov., 1930, P—July, 1931, Bp. Tyler. Vic. Our Sav. Ch., Langdon, N.D., 1929-31; R. All SS. Ch., Minot, S.D., 1931-36. Mem. Phi Beta Kappa.

McKAY, George (Wyo.), 1114 Layelle St., Sturgis, S.D.—Retired, 1927. b. Brandon, Saskatchewan, Can., May 25, 1854; s. William McKay and Mary (Cook). S. John's Coll. Sch., S. John's, Col., 1877; Un. Manitoba, B.D., 1885; Sidney Susselt Coll., Cambridge, Eng. D—June, 1878, P—June, 1878, Bp. of London. m. Wilhelmina Ann Brough McLean, Oct. 31, 1888; c. three. Dean of Cypress Hills, Can., 1879; Can. S. Alb. Pro-Cathed.; Archd. Alberta, Sask., 1885; S. Luke's Ch., Buffalo, Wyo., 1918. Chapl. North West Mounted Police, 1878-85; Chapl. Northern Column under Gen. T. B. Strange; Chapl. Winnipeg Light Infantry.

McKAY, Maurice Putnam (A.), Trinity Church Rectory, Whitehall, N.Y.—R. Trin. Ch., 1946—. b. Humphrey, N.Y., June 24, 1907; s. Burnett Eugene McKay and Grace (Putnam). H. Sch., Ravena, N.Y.; Un. Mich., B.S., 1929; DeLancey Div. Sch., 1935. D—June, 1935, P—May, 1936, Bp. Davis. m. Bernice Norine Franke, June 29, 1932. D—P-in-c. S. Paul's Ch., Springville, N.Y., 1935-36; Cur. S. John's Ch., Dunkirk, N.Y., 1936-37; P-in-c. S. John's Ch., Donora, Pa., 1937-40; Sr. Cur. Chap. Interces., Trin. Par., N.Y.C., 1940-43; R. Chr. Ch., Herkimer, N.Y., 1943-46.

McKAY, Robert. Died June 5, 1945. For data see Edition 1941.

McKAY, Robert Barnes (N'k.), St. Agnes' Rectory, Little Falls, N.J.—R. S. Agnes' Ch., May, 1912—. b. Phila.; s. Rev. Robert McKay and Harriet (Selsor). Episc. Acad., Phila.; Moorestown Friend Sch.; Un. Pa., B.A.; P. D. S., 1911. D—June, 1911, P—Feb., 1912, Bp. Scarborough. m. Marielle Perkins, June 4, 1912; c. three.*

McKAY, William Samuel (N.J.), 920 So. 5th St., Camden, N.J.—P-in-c. S. Aug. Ch., 1927—. b. Fayetteville, N.C., June 27, 1895; s. Charles Edward McKay and Elvira (McCoy). S. Paul's Sch., Lawrenceville, Va.; S. Aug. Sch., N.C.; Bp. Payne Div. Sch., 1917; G. T. S., 1918; P. D. S., B.Th., 1935. D—June, 1917, P—Dec., 1918, Bp. Darst. m. Eliza Esther Ware, Aug. 3, 1928. R. S. Phil. Ch., Syracuse, N.Y., 1918-27.*

McKEAN, William Roulston (Pa.), 1731 W. Girard Ave., Phila. 30, Pa.—R. S. Matt. Ch., Francisville, 1942—. b. Phila., Aug. 6, 1901; s. William McKean and Susan (Ross). Pub. Schs., Phila.; Sea.; Sea. Div. Sch., 1926, B.D., 1927. D—Jan., 1926, Bp. McElwain for Pa.; P—Dec., 1926, Bp. Garland. m. Margaret Louise Moritz, Feb. 16, 1927; c. one. Asst. R. Chr. Ch., Phila., 1926-37; M-in-c. same, 1937-39; Assoc. R. same, 1939-41; Assoc. R. S. Matt. Ch., Francisville, Pa., 1941-42.

McKECHNIE, Alexander Rankin (L.I.), 541 Middle Neck Rd., Great Neck, N.Y.—R. All SS. Ch., 1930—. b. St. Paul, Mar. 15, 1896; s. Alexander Aitkin McKechnie and May Randall (Moore). Pub. Schs., St. Paul; Ken., M.A., Ph.B.; G. T. S., 1934. D—June, 1923, Bp. McKim; P—June, 1929, Bp. Larned. m. Dorothy Harrie Malvern, June 27, 1923; c. three. Asst. Holy Trin. Ch. and Mem. Faculty S. Paul's Un., Tokyo, Jap.

McKEE, Elmore McNeill (N.Y.), Washington Depot, Conn.—b. Ridgewood, N.J., Mar. 28, 1896; s. Oliver McKee and Julia Lucretia (Wilber). Taft Sch.; Ya., B.A., 1919, B.D., 1921, M.A., 1927; G. T. S.; Edin. Un., Scotl.; Grad. Sch. Theol., Scotl., 1921-22; Union, D.D., 1940. D—June, 1921, P—June, 1922, Bp. C. B. Brewster. m. Katharine A. Truslow, June 22, 1918; c. one. Cur. S. John's Ch., Waterbury, Conn., 1922-24; R. S. Paul's Ch., New Haven, Conn., 1924-27; Chapl. Ya., 1927-30; Trin. Ch., Buffalo, N.Y., 1930-36; R. S. Geo. Ch., N.Y.C., 1936-46. Co-author: "Preaching in These Times," 1940; Author: "What Use Is Religion?" 1939; "Beyond the Night," 1943; Ed.: "Communion with God," 1936.

McKEE, James Elmer (N.H.), 49 Concord St., Peterborough, N.H.—R. All SS. Ch., 1935—. b. Port Washington, N.Y., Mar. 30, 1887; s. Thomas McKee and Sarah Jane (Carpenter). S. Steph., B.A., 1910; G. T. S., 1913. D—May, 1913, P—June, 1914, Bp. F. Burgess. m. Eugenia Annette McCandless, Oct. 18, 1915. Cur. S. Pet. Ch., Bennington, Vt., 1913-15; R. same, 1919-31; R. S. Paul's Par., Vergennes,

Vt., 1915-19; Mssnr., Dio. Vt., 1931-35. Dep. Gen. Conv., 1922, 28, 34.

McKEE, John, 3rd (Tex.), 1004 California Ave., Houston, Tex.—Asst. Milit. Attaché, American Embassy, Bogota, Colombia, 1942—. b. St. Louis, July 1, 1914; s. John McKee, Jr. and Adelaide Virginia (Magehan). H. Sch., Kansas City; Rice Inst., B.A., 1935; V. T. S., B.D., 1938. D—July, 1938, P—May, 1939, Bp. Quinn. D-in-c. Epiph. Ch., Calvert, Tex., 1938-39; Asst. R. S. Paul's Ch., Waco, Tex., 1939-40; Asst. Chr. Ch. Par., Houston, Tex., 1940-42.

McKEE, Joseph Martin (Minn.), Shattuck Campus, Fairbault, Minn.—Vic. Chap. Gd. Shpd., Shattuck, 1942—; Vic. Sanctuary Christ-the-Youth and Chapl. Shattuck Sch., 1944—. b. Stuart, Ia., Aug. 11, 1907; s. Richard James McKee and Carolyn (Redburn). H. Sch., Stuart; Grinnell, B.A., 1929; St. Un. Ia., M.A., 1930. D—July, 1942, Bp. McElwain; P—Oct., 1944, Bp. Keeler. Vic. Ch. Holy Cross, Dundas, Minn., 1942-44.

McKENNA, Warren Henry (Ma.), 40 Linwood St., Roxbury 19, Mass.—R. S. John's Ch., Roxbury Crossing, 1946—. b. Providence, R.I., Jan. 14, 1918; s. Walter H. McKenna and Henrietta (Cregan). H. Sch., Providence; Westl., B.A., 1940; E. T. S. B.D., 1943. D—Mar., 1943, P—Sept., 1943, Bp. Perry. m. Elizabeth Banks, Jan. 31, 1945; c. one. M-in-c. S. Pet. Ch., Jamaica Plain, Mass., 1943-46.

McKENNEY, Arthur Frank. Died December 13, 1945. For data see Edition 1941.

McKENZIE, Benjamin Sumner. Died July 25, 1944. For data see Edition 1941.

McKENZIE, John Robert Vance (W.Ma.), 695 Southbridge St., Worcester 3, Mass.—R. S. Matt. Ch., 1944—. b. Frederickton, N.B. Can., Apr. 25, 1901; s. Johnson McKenzie and Katherine (Dougherty). Pub. Schs., Frederickton; Un. New Brunswick; G. T. S., 1930, S.T.B., 1931. D—Apr., 1930, Bp. Matthew for S.F.P. P—Oct., 1930, Bp. Wing. m. Eleanor Mulrone, Oct. 18, 1930; c. two. Vic. Emm. Ch., Springdale, Conn. 1930-31; R. S. Paul's Ch., Huntington Center and Trin. Ch., Nichols, Conn., 1931-38; R. Chr. Ch., Canaan, Conn., 1938-44.

McKBOGH, Michael A. (W.T.), Seguin, Tex.—Retired, 1937—. Rec'd from Rom. Ch. Apr., 1909. R. Ch. Holy Comm., Yoakum, Tex.; S. Steph. Ch., Goliad, Tex., Gr. Ch., Port Lavaca, Tex.; R. S. Andr. Ch., Seguin, Tex.*

McKBOWN, James (W.N.C.), Box 364, Boone, N.C.—P-in-c. Boone Mssn. Div., 1946—. b. Oakland, Cal., Sept. 3, 1921. H. Sch., New Smyrna Beach, Fla.; Un. So., B.A., 1943, B.D., 1945; Drew Un., M.A., 1946. D—Mar., 1945, Bp. Wing. P—June, 1946, Bp. Loutitt. m. June Poorbaugh, June 6, 1942; c. one. Cur. Holy Trin. Ch., W. Palm Beach, Fla., 1945-46; Cur. S. Pet. Ch., Essex Fells, N.J., 1946.

McKBOWN, Reynold Daniel (Mil.), 1138 W. Center St., Milwaukee 6, Wis.—R. S. Geo. Ch., 1945—. b. Green Bay, Wis., July 1, 1912; s. Daniel James McKeown and Martha Bertha (Nimz). H. Sch., Green Bay; Un. Wis., Mus.B., M.A., 1939; Nash., 1946. D—Feb., 1945, P—Sept., 1945, Bp. Ivins.

McKIM, John Cole (N.Y.), P.O. Box 242, Peekskill, N.Y.—Gen. Mssy., 1932—. b. Osaka, Jap., Nov. 30, 1881; s. Rt. Rev. John McKim and Ellen Augusta (Cole). Ken., B.A., 1904; Colmb., M.A., 1906; G. T. S., B.D., 1907; Nash., S.T.D., 1927. D—May, 1907, Bp. Francis; P—Nov., 1907, Bp. McKim for Ind. m. Elizabeth Mary Howard, Sept., 1910. Vic. S. Paul's Ch., College Point, N.Y., 1907-08; Asst. to Archd. and Mssy. Adirondack Mts., N.Y., 1908-10; P-in-c. S. Pet. Ch., Lyndonville and Barton, Vt., 1910-14; Mssy. P., Fukushima Prefecture, Jap., 1914-31; Archd., Tohoku, Jap., 1926-31. Secy. Com. Pub. Sch. Educ., Dio. Vt., 1911-14; Dep. Gen. Conv., 1922, 25, 28. Chapl. Ohio Soc. of N.Y.; Assoc. P., S.S.J.E. Mem. Alcuin Club; Japanese Red Cross. S.A.R.; Life Mem. Ch. Hist. Soc.; Life Mem. Royal Asiatic Soc.; Fellow Amer. Geogr. Soc.; Mem. Westchester Arts and Crafts Guild. Author: "A Short Catechism of the Christian Religion"; "A Primer of Canon Law"; "Lectures on Absolution"; "Moral Principles for Hospital Nurses"; "A Letter to the Bishop of Tohoku"; Arts: North Amer. Review, Atlantic Mo., Amer. Ch. Mo., etc.; Handb. of Dogm. Theol.; all books in the Japanese language.

McKINLEY, Alan Robertson (Me.), 3 Emerson St., Sanford, Me.—Vic. S. Geo. Ch., 1945—. b. July 11, 1891. D—May, 1945, P—Nov., 1945, Bp. Loring. m. Florence Edith Wells, June 4, 1913; c. four.*

McKINLEY, Benjamin Walter Blaine (Md.), Breathedsville, Md.—R. Antietam Par., 1917—. b. Hancock, Md., May 10, 1881; s. Norval Miles McKinley and Frances Ann McKinley. Pub. Schs., Hancock; S. John's, B.A., 1907; V. T. S., 1910. D—June, 1909, P—June, 1910, Bp. Murray. m. Kitty Mariah Stigers, Aug. 31, 1911; c. one. Mem. Exec. Coun.; Dean Convoc. of Cumberland; Chapl. S. Jas. Sch.*

McKINLEY, George (Be.), 367 Lafayette Ave., Palmerston, Pa.—R. S. John's Ch., 1925—. b. Olyphant, Pa., June 15, 1892; s. Robert McKinley and Frances (Jackson). Beth. Prep.; Leb.; Colmb.; G. T. S. D—June, 1920, P—Dec., 1920, Bp. Talbot. m. Bessie Roe Hockenson, Oct. 14, 1920; c. two. Mssy-in-c. White Haven, Sandy Valley and Weatherly, Pa., 1921-25. Dean Convoc., Reading, Pa.

McKINLEY, George Stewart (Pa.), Gap, RD 1, Pa.—P-in-c. Ch. Ascen., Clarksburg, 1945—. b. Ulster, Irel.; s.

Alexander McKinley and Mary (Obrien). Irish Mssn. Trng. Sch., Dublin; H. Sch., N.Y.C.; F. & M.; R. E. S., 1917; Un. Pa., B.A., 1925; P. D. S., S.T.B., 1926. D—Nov., 1923, P—Jan., 1924, Bp. Garland. m. Mary Catherine Horton, June 9, 1926. In-c. S. Titus Ch., Phila.; R. S. Steph. Ch., Wissahickon, Phila.; R. S. Mark's Ch., Honey Brook, P-in-c. S. Mary's Ch., Warwick and S. John's Ch., Compass, Pa., 1929-45.*

McKINNEY, George William Frederick (W.T.), 636 Steves Ave., San Antonio 3, Tex.—R. S. Steph. Ch., 1946—b. Hamiota, Man., Can., Aug. 1, 1911; s. Rev. Joseph McKinney and Rachel Louise (L'Armour). Un. Man., Can., B.A., 1934; S. John's Coll., Winnipeg, Can., L.Th., 1936. D—May, 1936, P—May, 1937. m. Helen Robinson, June 25, 1940. Served in Can., 1936-40; Vic. S. Paul's Ch., Marfa and S. Jas. Ch., Alpine, Tex., 1940-42; P-in-c. S. Paul's Ch., Navasota, Ch. Epiph., Calvert and S. Phil. Ch., Hearne, Tex., 1942-43; Chapl. U. S. A., 1943-44; R. Calv. Ch., Richmond, Tex., 1944-46.*

McKINNEY, William Sylvanus. Died February 19, 1947. For data see Edition 1941.

McKINSTRY, Rt. Rev. Arthur Raymond, Off., Cathedral Church of St. John, Wilmington; Res., Bishopstead, Wilmington 236, Del.—Bp. Dio. Del., 1939—b. Greeley, Kan., July 26, 1894; s. Leslie Irwin McKinstry and Cevilla (Surbeck). Pub. Schs.; Ken. Ph.B., 1918, M.A., 1920, D.D., 1937; Harv.; Bex.; E. T. S., S.T.B., 1920; Un. So., D.D., 1937; P. D. S., D.D., 1937. D—June, 1919; Bp. T. I. Reese for Kan., P—Apr., 1920, Bp. Wise. Con. Bp. Dio. Del., Feb. 17, 1939. m. Isabelle Van Dorn, June 19, 1920; c. five. Can. Gr. Cath., Topeka, Kan., 1920-21; R. Ch. Incarn., Cleveland, 1921-24; Corres. Secy. Field Dept., Natl. Coun., 1924-27; R. S. Paul's Ch., Albany, N.Y., 1927-31; R. S. Mark's Ch., San Antonio, Tex., 1931-38; R. Chr. Ch., Nashville, Tenn., 1938-39.

McKNIGHT, Charles Hamilton (C.N.Y.), 380 W. Water St., Elmira, N.Y.—Retired—b. Springfield, Mass., Aug. 30, 1864; s. Rev. George Hamilton McKnight and Julia (Pitkin). Cor., LL.B., 1891; G. T. S., 1897. D—June, 1897, P—Nov., 1898, Bp. F. D. Huntington. Asst. Chr. Ch., Rye, N.Y., 1897-98; R. S. Paul's Ch., Troy, Pa., 1893-1901; Asst. S. John's Ch., Ithaca, N.Y., 1901-06; Trin. Ch., Elmira, N.Y., 1906-11; Chapl. and Prof. Hist., Manlius Ch., Manlius, N.Y., 1911; Hdmsr. Berkeley Sch., N.Y.C., 1914-17; Asst. All Ss. Ch., Indianapolis, 1918-25; Chapl. S. John's Sch., Salina, Kan.; S. Steph. Ch., Harmony, Ind.

McLANE, James Latimer (L.A.), 1830 So. Normandie St., Los Angeles 6, Cal.—R. S. Matth. Ch., 1945—b. Baltimore, Mar. 17, 1898; s. Allan McLane and Augusta (James). S. Paul's Sch., Concord, N.H.; Harv., B.A., 1922. D—May, 1936, P—Dec., 1936, Bp. I. P. Johnson. m. Mary Day, June 23, 1930; c. two. R. S. Andr. Ch., Manitou Springs, Colo., 1936-39; R. Ch. Ascen., Denver, 1939-45.

McLAUCHLAN, John Donald. Died October 23, 1946. For data see Edition 1941.

McLAUGHLIN, Arthur Miller (C.), 15131 Ashland Ave., Harvey, Ill.—P-in-c. S. Clem. Ch., 1937—b. Milwaukee, Sept. 20, 1887; s. John Humphrey McLaughlin and Amelia Ann (Miller). H. Sch., Milwaukee; Rac., A.A.; Nash., S.T.M., 1920. D—June, 1919, P—Mar., 1920, Bp. Webb. m. (1) Ethel Marie Flagg (dec.), Mar. 30, 1910; (2) Minnie May Wheaton, June 24, 1914; c. four. R. Whitewater, Wis., 1919-21; Vic. Jefferson Co. Mssns., S. Pet. Ch., Ft. Atkinson, S. Mary's Ch., Jefferson and Trin. Ch., Lake Mills, Wis., 1921-24; R. Emm. Ch., Lancaster, Wis., 1924-29; P-in-c. S. Steph. Ch. and Pastor Ch. Stdts., Grinnell, Ia., 1929-34; Loc. Ten. Gr. Ch., Cedar Rapids, Ia., 1934-35; P-in-c. S. Tim. Ch., Chicago, 1935-37.

McLAUGHLIN, John Flagg (C.), 92 No. Jefferson St., Batavia, Ill.—R. Calv. Ch., 1945—b. Milwaukee, Nov. 20, 1913; s. Rev. Arthur Miller McLaughlin and Ethel Marie (Flagg). H. Sch., Newton, Ia.; Un. Ia., 1932-33; Grinnell Coll., 1934-35; Carroll Coll., B.A., 1941; Nash., 1940. D—June, 1940, Bp. Randall; P—Dec., 1940, Bp. Ziegler. m. Blanche M. Laker, May 16, 1942; c. one. Lay-R. S. Chad's Ch. Okauchoe, Wis., 1937-40; Vic. S. Thos. Ch., Lovell, S. Andr. Ch., Basin, Chr. Ch. Cody, S. Andr. Ch., Meeteetse and S. John's Ch., Powell, Wyo., 1940-42; R. Chr. Ch., Cody, Vic. Ch. Atone, Heart Mountain and S. Andr. Ch., Meeteetse, Wyo., 1942-45; R. S. Paul's Ch., Evanston and Archd. Wyo., 1945.

McLEAN, William Donald (C.), 6618 Minerva Ave., Chicago 37, Ill.—Vic. S. Aidan's Ch., Blue Is., 1945—b. Chicago, Aug. 1, 1875; s. Neil McLean and Elizabeth Adelaide (Gurney). Pub. Sch., Chicago; Kemper Hall, Griswold Coll.; Nash., B.D., 1899. D—May, 1899, P—Dec., 1899, Bp. Nicholson. m. Ella Louise Collier, July 31, 1901; c. two. Petersburg, Ill., 1899-1900; Kewanee, Ill., 1900-04; Pekin, Ill., 1904-08; R. Streator and Farm Ridge, Ill., 1908; R. Ch. Med., Chicago, 1914-23; Chapl. S. John's Milit. Acad., Delafield, Wis., 1923-30; R. S. Mark's Ch., Chicago, 1930-43. Author and organizer, Knights of S. Paul.

McLEAN, William Donald, Jr. (P.), 607 No. Main St., Butler, Pa.—R. S. Pet. Ch., Butler, 1945—b. P-in-c. S. Mich. Ch., Wayne Twp., 1945—b. Pekin, Ill., July 8, 1906; s. Rev. William Donald McLean and Ella Louise (Collier). Beloit Coll., 1924-26; Lewis Inst., B.S., 1929; W. T. S., 1931. D—Apr., 1931, P—July, 1932, Bp. Stewart. m. Alice Eliza-

beth Hillman, June, 1932; c. three. P-in-c. S. John's Ch., Flossmore, Ill., 1931-32; Vic. S. John's Ch., Sparta, Wis., 1932-35; R. S. Paul's Ch., Camden, N.J., 1935-40; Loc. Ten. Trin. Ch., Washington and P-in-c. S. Thos. Ch., Canonsburg, Pa., 1942-44; P-in-c. Trin. Ch., Freeport, Pa., 1945-46.*

McLEMORE, Harold Burton (Conn.), 104 E. Erie St., Valparaiso, Ind.—R. S. Andr. Ch., 1946—b. Salem, Ind., Dec. 13, 1909; s. Halsey Orrin McLemore and Daisy May (Hoke). H. Sch., Salem; Butler Un., B.A., 1932, B.S. Litt., 1933; Burton, Th.M., 1938; Louisville Presby. Sem., 1939; Colo. Sem., Th.D. (m.c.l.), 1940, Ph.D., 1942; Berk., B.D. (c.l.), 1943; Va. Div. Sch., 1943. D—Dec., 1942, Bp. Clingman, P—Sept., 1943, Bp. Budlong. m. Rebecca, Elizabeth Strain, June 14, 1934. R. S. Thos. Ch., Bethel, Conn., 1943-46. Author: "Story of Christian Art and Architecture from Catacombs to Cathedrals"; "The Harmony of Science and the Scriptures"; "Poems of My Own Pen"; "Pen and Prayers."

McLEOD, Osmond Jonathan (S.C.), 274 N.W. 7th St., Miami 36, Fla.—D—Oct., 1924, P—Dec., 1925, Bp. Darst. In-c. S. Mary's Ch., Belhaven, N.C., 1924-31; In-c. S. Steph. Ch., Charleston, S.C., 1931-38.*

McLESTER, Battle (Tenn.), 322 Vine St., Chattanooga 3, Tenn.—P-in-c. Gr. Meml. Ch., Highland Park, 1929—b. Lumpkin, Ga., Jan. 31, 1878; s. James Horatio Mc Lester and Laura (Battle). H. Sch., Columbus, Ga.; U. S. Grant Un. (Un. Chatt.), B.A., LL.B.; W. & L. Vanderbilt Un. D—Jan. 1929, Bp. Maxon; P—July, 1929, Bp. Gailor.*

McMASTER, Vernon Cochrane (Ala.), 28 1/2 4th Ave., New York 10, N.Y.—Secy. Adminstr. Div. Rel. Educ., Natl. Coun., 1934—b. Brainerd, Minn., Dec. 5, 1887; s. Thomas H. McMaster and Mary Agnes (Hughes). H. Sch., Red Bluff, Cal.; Ken., B.A., 1913, S.T.D., 1940; Bex., B.D., 1915, S.T.M., 1933; Colomb., M.A., 1936. D—June, 1915, P—June, 1916, Bp. W. A. Leonard. m. Willie Emma Luscher, June 30, 1919; c. two. Cur. Emm. Ch., Cleveland, 1915-17; R. Trin. Ch., Mobile, Ala., 1917-25; R. S. Andr. Ch., Birmingham, Ala., 1925-34. Author: "A Tour of the Prayer Book," 1939; "I Prepare for Confirmation," 1941; "That's Our Church," 1945; "The Church's Way," 1946; "Tips to Teachers," 1946.

McMILLIN, Linn Warren (Neb.), 346 No. 13th St., Lincoln 8, Neb.—P-in-c. Un. Episc. Ch., 1921—b. White-water, Wis., Jan. 2, 1879; s. George McMillin and Agnes (Hassinger). St. Tchrs. Coll., Whitewater, Un. Wis.; Theol., Rac. D—Sept., 1905, Bp. Grafton; P—Feb., 1907, Bp. Webb. m. Ida C. Trull, 1906. Sr. Mstr. Rac., 1905; Chapl. S. John's Milit. Sch., Salina, Kan., 1916-21.

McMULLIN, George Wharton (L.I.), Box 406, Kings Park, N.Y.—Retired, 1933—b. Phila., June 3, 1866; s. George O. McMullin and Emelene Barclay (Wharton). Un. Pa.; S. Andr. Div. Sch., Syracuse, 1893. D—Oct., 1893, P—June, 1896, Bp. F. D. Huntington. m. Alethea Mesier, Jan. 3, 1894. S. Thos. Ch., Van Etten and S. John's Ch., Spencer, N.Y., 1893-96; Adams, N.Y., 1896; Asst. Ch. Holy Comf., Phila., 1896-98 and 1909-11; S. John's Ch., Queens, N.Y., 1898-1905; S. Thos. Ch., Farmingdale, N.Y., 1903-05; Ch. Ascen., Rockville Center, N.Y., 1905-09; S. John's Ch., Gibbsboro, N.J., 1911-17; Ch. Atone, Laurel Springs, N.J., 1911-17; In-c. S. Eliz. Ch., Floral Park, N.Y., 1917-23; Holy Nativ. Ch., Mineola, N.Y., 1917-24; S. Paul's Ch., Roosevelt, N.Y., 1925-30; S. Mark's Ch., No. Bellmore, N.Y., 1925-33. m. Mary, Edward (L.A.), 3895 Berry Dr., No. Hollywood, Cal.—Vic. S. Mich. and All Ang. Ch., 1946—b. San Bernardino, Cal., June 14, 1913; s. Walter McNair and Florence (Mead). H. Sch., Colton, Cal.; Occ., B.A., 1935; Un. So. Cal., M.Th., 1940; Ch. Div. Sch. Pac., B.D., 1942. D—July, 1940, P—July, 1941, Bp. Stevens. m. Ann H. Stevens, June 19, 1937; c. two. Vic. S. Pet. Ch., Del Mar, Cal., 1940-43; Chapl. U. S. N., 1943-46.

McNAIR, Robert Malcolm (N.C.), 1008 St. Patrick St., Tarboro, N.C.—R. Calv. Ch. and Assoc. Mssns., 1944—b. Latta, S.C., May 20, 1916; s. Merritt Edward and Mary Elizabeth Bethea McNair. H. Sch., Latta; Wake Forest, B.A., 1937; Harv., S.T.B., 1941. D—Sept., 1943, P—Mar., 1944, Bp. E. A. Penick. m. Elizabeth Liles Edwards, Nov. 10, 1945. Lay Asst. Calv. Ch., Tarboro, N.C., 1942-43; D-in-c. same, 1943-44.

McNAIRY, Philip Frederick (Minn.), 1069 Lombard Ave., St. Paul 5, Minn.—R. Chr. Ch., 1940—b. Lake City, Minn., Mar. 19, 1911; s. Harry Doughty McNairy and Clara Christina (Moseman). H. Sch., Lake City; Ken., B.A., 1932; Bex., S.T.B., 1934. D—May, 1934, P—Apr., 1935, Bp. Hobson. m. Cary Elizabeth Fleming, Nov. 29, 1935; c. three. D-in-c. S. Andr. Mssn., Columbus, O., 1934-35; R. S. Steph. Ch., Cincinnati, 1935-40.

McNAUL, Francis Kane, Jr. (E.), 2517 So. Carroll St., Phila. 42, Pa.—Stdt. Un. Wis., 1946—b. Collingdale, Pa., Aug. 10, 1914; s. Francis Kane McNaul and Eleanor Jane (McLees). Pub. Schs., Phila.; Un. Pa.; Carroll Coll.; Nash., 1946. D—Jan., 1946, Bp. McClelland.

McNEELY, Walter Hugh (N.Y.), Elmsford, N.Y.—R. S. Jos. Meml. Ch., 1928—b. New York City, June 30, 1899; s. William Andrew McNeely and Sarah (Harris). Trin. Sch., N.Y.C.; Colmb., B.S., M.A.; T. S. D., 1923. D—Nov., 1923, P—Dec., 1924, Bp. Quinn. M-in-c. S. Mary's Ch., Houston, Tex., 1923-25; R. S. Andr. Ch., Nogales, Ariz., 1925-26; Asst. Calv. Ch., Summit, N.J., 1927-28.

MCNEIL, Dudley Barr (Wyo.), Box 882, Laramie, Wyo.—Dean S. Matt. Cathd., 1945—. b. May 29, 1908; s. Walter William McNeil and Emily (Barr), Elgin Acad.; Wms., 1929; S.-W. T. S., 1936. D.—Nov., 1935, P.—May, 1936, Bp. Stewart. m. Charlotte L. Miller, June 12, 1934; c. one. D.—In-c. S. Lawr. Ch., Libertyville, Ill.; R. S. Paul's Ch., Evanston, P.-in-c. Chs., Cokeville and Big Piney, Wyo., 1937-45; P.-in-c. Mssns., Pinedale and LaBarge, Wyo., 1938-45; P.-in-c. Mssn., Bonduant, Wyo., 1939-45.*

MCNEIL, Frederic Albertus (Ia.), 200 E. Washington St., Mt. Pleasant, Ia.—P.-in-c. S. Mich. Ch., 1946—. b. Phoenix, Ariz., May 28, 1900; s. Homer H. McNeil and Carolyn Jane (Morris), H. Sch., Phoenix; Un. Ariz., B.A., Un. So., B.D. D.—Sept., 1929, P.—Sept., 1930, Bp. W. Mitchell, m. Elizabeth Knox Beecher, Apr. 2, 1931; c. two. Vic. S. Andr. Mssn., Phoenix, Ariz., 1929-34; Mssy. Navahos and Supt. Gd. Shpd. Mssn. and Orphanage, Ft. Defiance, Ariz., 1934-36; P.-in-c. Gr. Ch., Chadron, Assoc. Mssns. and Dean Northwest Dnry., Neb., 1936-42; Chapl. A. U. S., 1943-45. Mem. Dept. Pub., 1930-32; Chrmn. Field Dept., 1933-36; Exec. Coun., 1933-36; Dep. Prov. Syn., 1933, 41; Dist. Forw. Move. Cmssn., 1934-36; Exam. Chapl., 1940-42; Chrmn. Dist. Dept. Rel. Educ., 1940-42; For. Serv., 1940-41; Dist. Coun. Survey and Budget, 1940-42; Field Dept., 1941-42.

MCNEIL, Walter William, Jr. (Wyo.), 1941 E. A. St., Torrington, Wyo.—Archd. Dist. Wyo., 1946—. b. Evanston, Ill., Oct. 17, 1910; s. Walter William McNeil and Emily (Barr), Elgin Acad., Ill.; Un. So., B.A., 1933; S.-W. T. S., 1937. D.—Jan., 1938, P.—Apr., 1939, Bp. Ziegler, m. Agnes N. Wire, Sept. 9, 1942; c. two. Hdmsr., Sherwood Hall, Laramie, Wyo., 1937-39; Vic. S. Jas. Ch., Kemmerer and Adj. Mssns., Wyo., 1939-41; Vic. S. John's Ch., Jackson and Assoc. Mssns., Wyo., 1941-43; Chapl. A. U. S., 1943-46.

MCNULTY, Henry Augustus (N.Y.), 2 Melton Rd., Rye, N.Y.—Vic. Christ's Ch., 1946—. b. W. Orange, N.J., Feb. 22, 1874; s. Albert McNulty and Mary (Kneeland), S. Paul's Hall, Salem, N.Y.; Pr., B.A., 1895, D.D., 1942; G. T. S., B.D., 1905, S.T.M., 1928. D.—May, 1904, P.—June, 1905, Bp. Lines, m. Edith C. Piper, Jan. 2, 1913; c. four. Gen. Secy. Ch. Stdt. Mssy. Assoc., 1904-09; Prin. Soochow Acad., Soochow, Kiangsu, China, 1909-41; R. S. Steph. Ch., Beverly, N.J., 1942-46.

MCNULTY, John Archibald (Conn.), 266 Shelton Ave., New Haven 11, Conn.—Vic. S. Andr. Mssn., 1941—. b. Yonkers, N.Y., Apr. 14, 1883; s. Albert McNulty and Mary (Kneeland), C. C. N. Y.; Colmb. G. T. S. B.D., 1915, Fellow, 1914-15. D.—May, 1914, P.—May, 1915, Bp. Lines, m. Elizabeth C. Ritter, 1916; c. two. Cur. Trin. Ch., Mt. Vernon, N.Y., 1915-16; R. Ch. S. John-the-Div., Tomkins Cove, S. Luke's Ch., Haverstraw and Mssy-in-c. Rockland Co. Mssns., N.Y., 1916-17; Asst. S. Mary's Ch., Tuxedo Park and In-c. Eagle Valley Mssn., N.Y., 1917-18; R. S. Mary's Ch., Alexander and 142nd St., N.Y.C., 1918-21; S. Thos. Ch., Alamosa and Mssy-in-c. San Luis Valley Mssns., Colo., 1921-27; P.-in-c. Trin. Ch., Winner and Dean Rosebud Dnry., S.D., 1927-31; R. Emm. Ch., Hastings, Mich., 1931-36; In-c. Trin. Ch., Three Rivers and S. Mark's Ch., Paw Paw, Mich., 1936-39; R. S. Paul's Ch., Dowagiac, Mich., 1936-41.

MCPHETRES, Samuel Augustus (Kan.), 315 W. 4th St., Junction City, Kan.—R. Covenant Ch., 1939—. b. Lowell, Mass., Jan. 20, 1905; s. Samuel Albert and Blanche Margaret McPhetres. St. Tchrs. Coll., Greeley, Colo.; S. John's, B.A. D.—Jan., 1930, P.—Sept., 1930, Bp. Ingley, m. Josephine Margaret McLaughlin, July 26, 1937; c. three. R. S. Mark's Ch., Durango, Colo., 1930-39.

MCWILLIAM, John Raymond, Jr. (Conn.), 995 Hope St., Springdale, Conn.—R. Emm. Ch., 1946—. b. New Canaan, Conn., May 19, 1915; s. John Raymond McWilliam and Ann Crosby (Anderson), S. Luke's Ch., S. Lawr. Un., B.A., 1940; G. T. S., 1943. D.—Feb., 1943, P.—Sept., 1943, Bp. DeWolfe m. Rosalind A. Secor, Apr. 14, 1945; c. one. On Staff Cathd. Incarn. and Actg. Chapl. S. Paul's Sch., Garden City, N.Y., 1943-44; P.-in-c. Colv. Trin. Ch., Hicksville, N.Y., 1944-46.

MCWILLIAMS, Alfred Reeves (N.Y.), 281 Union St., Jersey City, N.J.—R. S. Steph. Ch., 1921—. b. Phila., Mar. 19, 1885; s. Alexander McWilliams and Jane (Green), H. Sch., Phila.; Un. Pa., B.A., 1912; P. D. S., B.D., 1914. D.—June, 1914, Bp. Rhinelander; P.—June, 1915, Bp. Lines m. Nellie C. Hobbs, Nov. 2, 1914; c. one. Cur. S. Luke's Ch., Montclair, N.J., 1914-15; Vic. Holy Trin. Ch., Hillsdale, N.J., 1916-21.

MEADE, Joseph Lyons (S.H.B.). Un. So., B.D., 1909. D.—May, 1909, Bp. Beckwith; P.—Nov., 1911, Bp. Atwood. Shanghai, China, 1909-10; Wuth, China, 1910-11; Winslow, Ariz., 1911-12; Archd. No. Ariz., 1912; Asst. S. Luke's Ch., Evanston, Ill.*

MEADE, William (W.Va.), 1003 Main St., Pt. Pleasant, W.Va.—Retired, 1940—. b. Alexandria, Va., June 10, 1872; s. Rev. Everard Meade and Lucy Brockenborough (Maxwell) McGuire Sch., Richmond, Va.; V. T. S., 1917. D.—June, 1917, Bp. Gibson; P.—June, 1918, Bp. W. C. Brown. m. (1) Marie Gray Baughan (dec.), 1908; (2) Josephine D. Beale, Nov. 27, 1928. R. Leeds Par., Markham, Va., 1917-19; R. Trin. Ch., Moundsville, W.Va., 1919-24; Archd. Dio. W.Va., 1924-29; R. Trin. Ch., Logan, W.Va., 1929-34; R. S. Paul's Ch., Williamson, W.Va., 1933-35; Supply wk., 1935-40.

MEADER, Charles Albert. Died October 12, 1945. For data see Edition 1941.

MEADER, Robert Osmond (R.I.), 346 Broadway, Lawrence, Mass.—R. S. John's Ch., 1946—. b. Harris, R.I., Sept. 25, 1902; s. Charles A. Meader and Lucie C. (Briggs), H. Sch., Cranston, R.I.; Br., Ph.D., 1923; V. T. S., B.D., 1928. D.—Sept., 1928, P.—June, 1929, Bp. Perry, m. Mary Lillian Arnold, Nov. 6, 1928; c. one. R. S. Andr. Ch., No. Providence, R.I., 1928-38; R. S. John's Ch., Ashton, R.I., 1938-46.*

MEADOWCROFT, Ralph Sadler (S.C.), Grace Church, Charleston, S.C.—R. Gr. Ch., 1947—. b. Sheffield, Eng., July 20, 1904; s. Hezekiah Meadowcroft and Constance (Sadler) Royal Tech. Coll., Salford, Eng.; Rut. Un., Litt.B., 1929; Drew Sem., B.D., 1930; U. T. S., S.T.M., 1932. D.—Feb., 1931, Bp. C. K. Gilbert; P.—Oct., 1931, Bp. Lloyd, m. Doris Treweek, Sept. 30, 1924; c. two. Cur. Chr. Ch., Rye, N.Y., 1930-34; R. S. Mark's Ch., Islip, L.I., 1934-39; R. All Ang. Ch., N.Y.C., 1939-47.*

MEANS, Donald Cecil (P.), The Rectory, Lincoln Pl., Beaver Falls, Pa.—R. S. Mary's Ch., 1946—. b. Minneapolis, Dec. 26, 1905; s. William George Means and Leila Irene (Haynes), H. Sch., Minneapolis; Nash., 1930. D.—Dec., 1929, P.—June, 1930, Bp. McElwain, m. Evelyn Kildahl, Mar. 31, 1929; c. three. P.-in-c. Armour and Lake Andes, S.D.; R. S. John's Ch., Portage, Wis., 1931-36; Vic. S. John's Ch., Westfield, Pa., 1936-39; R. S. Paul's Ch., Harrisburg, Pa., 1939-42; Chapl. U. S. A. A. F., 1942-46. Mem. Exec. Coun., 1939-42; Mem. Dept. Publ., 1939; Mem. Dept. Field Operations, 1940; Mem. Dept. Rel. Educ., 1940-41; Mem. Dept. Mssns., 1941-42; Chrmn. Youth Cmsn., 1941-42; Dep. Prov. Syn., 1941; Dir. Recr., Kiski Youth Conf., Saltsburg, Pa., 1942; Archd. Harrisburg Archdny., all Dio. Har., 1942; Mem. Youth Cmsn., 1946—. Mem. Chapl. Assn., Mem. Res. Off. Assn., Chart. Mem. Air Force Assn. and Mem. Amer. Vets., World War II, 1946—.

MEARS, John Dominic (N.J.), Washington St., Toms River, N.J.—R. Chr. Ch., 1946—. b. New York City, Aug. 11, 1912; s. Angelo Mears and Jennie (Witteck), H. Sch., N.Y.C.; Bard, B.A., 1935; G. T. S., 1938. D.—June, 1938, Bp. Manning; P.—Jan., 1939, Bp. Mosher, m. Grace Kathleen O'Connor, Feb. 10, 1940; c. one. Mssn. S. Mary-the-Virg. and Chapl. H. Sch., Sagada, P.I., 1938-40; Asst. P., Upi, Cotabato, P.I., 1940-41; Loc. Ten. S. Luke's Ch., Roselle, N.J., 1945-46. Prisoner of War w. family, P.I., 1941-45.

MECKLING, Gustav Charles (Pa.), 1534 Ritner St., Phila. 45, Pa.—Assoc. R. Chs. Transfig., 1946—. b. Phila., May 17, 1903; s. William F. Meckling and Emma Theresa (Mitchell), Br. Prep. Sch.; Swarthmore, B.A., 1933; Wharton Sch. of Un. Pa., 3 yrs.; P. D. S., B.Th., 1936. D.—June, 1936, P.—May, 1937, Bp. Taitt, Vic. Ch. Transfig., Phila., 1935-46.

MEDARY, Henry Martyn (Ma.), Little Compton, R.I.—R. Emer. S. Thos. Ch., Taunton, Mass., 1940—. b. Phila., Oct. 2, 1871; s. Milton Bennett Medary and Mary Emma (Cregar), Un. Pa.; P. D. S., S.T.B., 1899. D.—May, 1899, P.—Apr., 1900, Bp. Whitaker, m. Amie Hampton Silvester, Jan. 9, 1901. Cur. Meml. Ch. Advoc., Phila., 1899; R. same, 1901-22; Instr. Eccl. Hist., Ch. Trng. and Deaconess House, Phila., 1913-22; R. S. Thos. Ch., Taunton, Mass., 1922-40; Instr. Homiletics, E. T. S., 1927-28. Exam. Chapl., Dio. Pa., 1911-22; Trier, Dio. Pa., 1912-22; Dep. Prov. Syn., 1918-22; Mgr. Episc. Hosp., Phila.; Mem. Exec. Coun., Dio. Pa., 1919-22; Dean Conv. No. Phila., 1921-22; Mem. Dioc. Coun., Dio. Ma., 1932-34.

MEGINNISS, Benjamin Andrews, Jr. (Fla.), Box 29, N.O.B., Navy #926, Guam, F.P.O., San Francisco, Cal.—Chapl. U. S. N., 1945—. b. Tallahassee, Fla., Nov. 2, 1913; s. Benjamin A. Meginniss and Mary (Murphree), H. Sch., Tallahassee; Un. Fla., B.A., 1934; Un. So., B.D., 1937. D.—June, 1937, P.—Dec., 1937, Bp. Juhann. M.-in-c. S. Paul's-by-the-Sea, Jacksonville Beach and S. Paul's Ch., So. Arlington, Fla., 1937-40; R. S. Paul's, 1940-44; and S. Paul's-by-the-Sea, 1940-45.*

MEISEL, Frederick Howard (N.Y.), 4 Saint Mark's Pl., New York 3, N.Y.—Cur. Ch. Epiph., 1947—. b. Great Neck, N.Y.; s. Charles Meisel and Esther Howard (Stengel), S. Thos. Ch., H. Sch., Great Neck; Colmb., B.A., 1938; G. T. S., 1946. D.—June, 1946, Bp. Manning; P.—June, 1947, Bp. Gilbert.

MELCHER, Louis Chester (U.S.C.), Off., Trinity Parish House, Res., 828 Kilbourne Rd., Columbia, S.C.—R. Trin. Par., 1939—. b. Baraboo, Wis., Aug. 3, 1898; s. Frank Robert Melcher and Edna (Walters), H. Sch., Madison, Wis.; Un. Wis., B.A., 1922; Un. So., 1925. D.—Oct., 1924, P.—Sept., 1925, Bp. J. C. Morris, m. Mary Curry, Nov. 21, 1927; c. three. Chapl. to Bp. and Can. S. Luke's Cathd., Ancon, P.Z., 1925-26; Dean same, 1927; R. Trin. Ch., Clarksville, Tenn., 1927-31; R. S. John's Par., Knoxville, Tenn., 1931-39. Dean Convoc. Knoxville, 1932-39; Mem. Bp. and Coun. and Chrmn. Dept. Program, 1931-35; Dep. Gen. Conv., 1934, 37, 40, 43, 46; Chrmn. Field Dept., Dio. Tenn., 1939; Exam. Chapl., Dio. Tenn.; Chrmn. Field Dept., Dio. U.S.C., 1940; Mem. Exec. Coun. and Stndg. Com., Dio. U.S.C., 1940. Author: "Trinity—Your Parish"; "In These Days."

MELDRUM, William Henry (N.Y.), 85 Main St., Brewster, N.Y.—R. Emer. Chr. Ch., Patterson, 1946—. b. Mar. 18, 1867; s. Christopher and Sarah Jane Meldrum. S. Steph., B.A., 1890; G. T. S., B.D., 1906, Gr. Alum. Pr. D.—May

1893, P—May, 1894, Bp. H. C. Potter. m. Angie Heartfield (dec.), 1898; c. one. Tallman Fell, G. T. S., 1893-94; Chapl. Pawling Sch., N.Y., 1907-16 and 1929-32; R. Chr. Ch., Patterson, N.Y., 1894-1946; Mssy. Holy Trin. Ch., Pawling, N.Y., 1937-46.

MELISH, John Howard (N.Y.), 157 Montague St., Brooklyn, N.Y.—R. Holy Trin. Ch., 1904—, b. Milford, O., Oct. 12, 1874; s. Thomas Jefferson Melish and Maria (Bromwell). Un. Cincinnati, B.A., 1895, LL.D., 1931; E. T. S., B.D., 1898; Un. Ga., D.D., 1924. D—July, 1898, P—July, 1899, Bp. Vincent. m. Marguerite Agar McComas, 1899. Mem. Assoc. Mssn., Cincinnati, 1898-1900; Lectr. Un. Cincinnati, 1899-1904; Assoc. Chr. Ch., Cincinnati, 1900-04. Dep. Gen. Conv., 1913, 16, 31, 34; Mem. Joint Cmssn. Soc. Serv., 1910. Author: "Franklin Spencer Spalding, Man and Bishop," 1917; "Paul Jones—Minister of Reconciliation," 1940.

MELISH, William Howard (L.I.), 126 Pierpont St., Brooklyn, N.Y.—Assoc. R. Holy Trin. Ch., 1939—, b. Brooklyn, N.Y., May 11, 1910; s. Rev. John Howard Melish and Marguerite Agar (McComas). Friends' Sch.; Poly. Prep. Country Day Sch., Brooklyn; Harv. B.A., 1931; U. T. S., 1932 (1 yr.); Camb. Eng. B.A. (Theol.), 1934; E. T. S., B.D., 1935. D—June, 1935, Bp. Sherrill; P—June, 1936, Bp. Hobson. m. Mary Jane Dietz, June 14, 1939; c. one. Asst. R. Chr. Ch., Cincinnati, O., 1935-39.*

MELLEN, Arthur Hallett (L.I.), 619 Nostrand Ave., Brooklyn 16, N.Y.—Chapl. Chr. Char. Fndt., L.I., 1930—, b. Clyde, N.Y., Sept. 20, 1866; s. James Punderson Mellen and Myra (Rose). Pub. Schs., Geneva, N.Y.; Hob., B.S.; V. T. S., 1892. D—June, 1892, P—May, 1893, Bp. Cox. m. (1) Juliet Alice Handerson (dec.), July 11, 1925; (2) Lena Arnold Holbrook, Apr. 15, 1941. Secy. Mexico Agency Amer. Bible Soc., Mexico City, 1919-28; Vic. Chr. Chap., Brooklyn, N.Y., 1928-30.

MELLING, George Clayton (Be.), 60 Broadway, Mauch Chunk, Pa.—R. S. Mark's Ch., 1941—, b. Phila., July 16, 1912; s. O. Rodger Melling and Mary Laverna (Overton). H. Sch., Frankford, Pa.; Un. Pa., B.A., 1933; U. T. S., B.D., 1936; G. T. S., 1935-37. D—June, 1936, Bp. Taitt; P—June, 1937, Bp. Sterrett. m. Jessie Alberta Pfy, Sept. 18, 1935; c. two. Cur. S. John's Ch., Jersey City, N.J., 1936; Asst. Min. Pro-Cath. Ch. Nativ., Bethlehem, Pa., 1937-39; R. Chr. Ch., Towanda and P-in-c. S. Jas. Ch., Canton, Pa., 1939-41. Dep. Prov. Syn., 1941; Dept. Educ., 1942—; Dioc. Corres., "The Witness," 1944—; Chrmn. Art and Engineering Cmssn., 1945—; Forw. Serv. Cmssn., 1945—.

MELROSE, Thomas Montserrat (S.H.B.), 1003 Palmer St., Orlando, Fla.—b. Durham, Eng.; s. Rev. Thomas William Melrose and Florence Villeneuve (Montserrat). S. Oswald Coll., Eng.; Un. Bpp. Coll., Lennoxville, L.Th. D—1911, Bp. Dunn; P—1912, Bp. Pinkham. m. May Beresford Canning, June, 1913; c. three. Work in Dios. of Calgary and Ottawa, Can., 1911-20; R. Gr. Ch., Long Hill, Conn., 1920-23; P-in-c. S. Paul's Ch., Plainfield, Conn., 1923-25; R. Holy Comf. Ch., Cleburne, Tex., 1925-30; Vic. S. John's Mssn., Durant, Okla., 1930-32; Vic. Trin. Mssn., Eufaula, Okla., 1932-34; Vic. S. Alb., Cushing, and S. Steph., Chandler, Okla., 1934-35.*

MENARD, Victor Albert (L.I.), 219 High St., Brooklyn 1, N.Y.—Vic. S. Mich. Ch., 1946—, b. Daytona, Fla., July 11, 1907; s. H. A. Menard and Edna Ellsworth (Bevin). Pub. Schs., Memphis; S. Andr. Sch.; Priv. study, H. C. Monastery; G. T. S., 1935. D—June, 1935, P—June, 1936, Bp. Manning. On Staff N.Y. C. Mssn. Soc., 1935; R. Holy Apos. Ch., Ellsworth, Kan., 1936-38; P-in-c. S. Barn. Ch., Tomahawk, Wis., 1938-39; Cur. S. Pet. Ch., Peeksskill, N.Y., 1939-40; R. S. Sim. Ch., Brooklyn, N.Y., 1940-44; R. S. Sav. Ch., Old Greenwich, Conn., 1944-46.

MENEFE, Guy Clifton (Minn.), 1150 1st St., S.W., Rochester, Minn.—R. Calv. Ch., 1926—, b. Albert Lea, Minn., Feb. 10, 1886; s. John Henry Menefee and Elizabeth Jane (Clifton). Un. Minn., B.A., 1912; Sea., B.D., 1916; S.-W. T. S., D.D. (Hon.), 1934. D—June, 1916, Bp. Edsall; P—June, 1917, Bp. McElwain. m. Marie Thorndyke Curial, Sept. 5, 1917; c. four. Asst. Geths. Ch., Minneapolis, 1916-17; R. All SS. Ch., Northfield, Minn., 1917-23; Instr., O. Test., Sea., 1917-20; Instr. Systematic Div., Sea., 1920-22; Prof. Gk. and N. Test. Exegesis, Sea., 1922-26; R. S. Paul's Ch., Owatonna, Minn., 1923-25. Secy. Stndg. Com., 1932-40; Pres. same, 1937-40; Exam. Chapl., 1924—; Dep. Gen. Conv., 1934, 37, 40.

MENGENS, Charles Randolph (W.), 4200 Butterworth Pl., N.W., Wash. 16, D.C.—R. S. Columba's Ch., 1942—, b. Baltimore, Apr. 14, 1903; s. Frederick W. Mengens and Mary E. (Curley). Baltimore Poly. Inst.; Johns Hop., B.A., 1928; V. T. S., B.D., 1931. D—Apr., 1931, P—Dec. 1931, Bp. Helfenstein. m. Cora M. Gosline, June 26, 1935; c. two. D-in-c. S. Barn. Ch., Sykesville, Md., 1931; P-in-c. S. Matth. Ch., Baltimore, 1931-38; Vic. S. John's Ch., Rainier, Md., 1938-42. Chrmn. Dept. Chr. Educ., 1941-42; Mem. same, 1942—; Dep. Prov. Syn., 1942-44; Mem. Exec. Coun., 1942—; Chrmn. Dept. Pnm., 1946—.

MENICION, Menicos Nicholas (Pa.), 803 Main St., Laurel, Md.—Chapl. U. S. A., 1940—, b. Famagusta, Cyprus, Aug. 29, 1902; s. Nicholas Menicon and Theognosia (Dimitri). H. Sch., Phila.; P. D. S., Th.B., 1932; Un. Pa., B.A., 1933. D—May, 1932, P—Jan., 1935, Bp. Taitt. m. Ruth

Ida Ullsh, Mar. 10, 1933; c. four. Chapl. Phila. City Mssns., 1932-33; Cur. S. Barn. Ch., Kensington, Phila., 1933-34; Asst. Trin. Ch., Lansdale and Emm. Ch., Quakertown, Pa., 1933-35; Chapl. C. C. Camps, 1935-40.

MENTZER, Charles Thornton (Ol.), 7005 5th Ave., N.E., Seattle 5, Wash.—Vic. S. Andr. Ch.-by-the-Lake, 1944—, b. Tacoma, Wash., Nov. 20, 1902; s. Charles William Mentzer and Phoebe Catherine (Williams). H. Sch., Tacoma; S. Steph.; Ch. Div. Sch. Pac., 1934. D—July, 1934, Bp. Parsons for Ol.; P—Oct., 1935, Bp. Huston. Asst. Seamen's Ch. Inst., San Francisco, 1934-35; R. S. Luke's Ch., Renton, Wash., 1935-39; R. Ch. Holy Commun., Tacoma, Wash., 1939-44.

MEREDITH, Elliott Bengier (Va.), Scottsville, Va.—Retired, 1945—, V. T. S., 1901; Roa. D—June, 1901, Bp. Gibson; P—June, 1902, Bp. W. L. Gravatt. S. Luke's Ch., Essex Co., and Chr. Ch., Middlesex Co., Va.; S. Paul's Ch., Elkton, Nev.; Forest Depot w. Ivy Chap. and Trin. Ch., Bedford Co., Va., 1907-08; R. Christiansburg, Va.; R. S. John's Ch., Scottsville, Chr. Ch., Glendon and S. Steph. Ch., Esmond, S. Ann's P., Albemarle Co., Va.*

MEREDITH, John Scott (Va.), 100 Rugby Ave., Charlottesville, Va.—Retired, 1937—, b. Stafford Co., Va., May 15, 1868; s. Jaquelin Marshall Meredith and Ellen Monroe (Bankhead). W. & L., 1891; V. T. S., 1893. D—Mar., 1893, P—June, 1895, Bp. Randolph. m. Sarah L. Clarke, June 6, 1900. Wakefield, Va., 1893-95; Bristol, Va., 1895; Beattytville, Ky., 1897-98; Paris, Ky., 1898-1902; Holy Trin. Ch., Onancock, Va., 1902-05; S. Paul's Ch., Salem, Va., 1905-14; S. Thos. Ch., Christiansburg, Va., 1914-16; Ascen. Ch., Norfolk, Va., 1916-25; R. Greenwood Par., Albemarle Co., Va., 1926-37.

MEREDITH, Reuben (N.C.), Cleveland, N.C.—Retired, 1940—, b. Rectory, Stafford Co., Va., Feb. 16, 1870; s. Rev. Jaquelin Marshall Meredith and Ellen Monroe (Bankhead). Prep. Dept., V. T. S.; V. T. S., 1894. D—Oct., 1894, P—June, 1896, Bp. Randolph. m. Frances Rives, June 11, 1895; c. seven. Surrey and Wakefield, Va., 1894-99; Nelson Co., Va., 1899-1901; Richmond Co., Va., 1901-03; Dinwiddie, Va., 1903-10; S. Pet. Ch., Norfolk, Va., 1910-14; Trin. Ch., Scotland Neck, N.C., 1914-26; Altavista, Va., 1926-27; S. Steph. Ch., Oxford, N.C., 1927-34; Chr. Ch., Cleveland and S. Matt. Ch., Rowan Co., N.C., 1934-40.

MERFIELD, George Alfred (M.), 79 So. Wilson St., Mt. Clemens, Mich.—R. Gr. Ch., 1937—, b. Plumstead, Kent, Eng., Mar. 24, 1901; s. George Merfield and Florence Amelia (Connoley). Pub. Schs., Can.; Un. W. Ont., B.A., 1925; Huron Coll., L.Th., 1930. D—1925, P—1926, Archbp. of London, Ont. m. Candace E. J. Foxton, Sept. 1, 1928; c. two. Served in Can., 1925-28; R. S. Mark's Ch., Marine City, Mich., 1928-30; R. S. Luke's Ch., Ferrandale, Detroit, 1930-37.

MERKEL, George Christian (Ala.), P. O. Box 307, Attmore, Ala.—Vic. Trin. Ch., Attmore, S. Mary's Ch., Pine- dale, S. John's Ch., Monroeville, S. Mary's Ch., Evergreen, Brewton Mssn. and S. Anna's Ind. Mssn., Poarch, 1943—, b. Chicago, July 13, 1891; s. George Leonard Merkel and Anna (Wiechmann). Luth. Par. Schs., Chicago; City. Bus. Coll.; S. W. Chamber Commerce Sch., Dallas, Grad.; Sociol. under Prof. of S.M.U. and Un. Wis.; Theol. Sch. Un. So., summer; Theol. under Bd. Exam. Chaps., Dio. Ark.; Un. Wis., 1943. D—June, 1936, Bp. Saphore; P—Apr., 1938, Bp. Spencer for Ark. m. (1) Florence Adele Elliott (dec.), Apr. 15, 1914; (2) Florence (Baker) Pefferkorn, Dec. 24, 1932; c. one. Vol. Asst. Trin. Ch., Pine Bluff, Ark., 1936-37; P-in-c. S. Alb. Ch., Stuttgart, S. Pet. Ch., Tollville and S. Luke's Ch., Brinkley, Ark., 1937-43; Asst. Secy. Dio. Ark., 1938-39. Secy. Dioc. Exec. Coun. and Chrmn. Dept. Mssns., Dio. Ark., 1939; Alt. Gen. Conv., 1940; Mem. Exec. Coun. and Chrmn. Dept. Mssns., 1946—.

MERICK, James Edward (W.Mo.), 111 E. Broadway, Sedalia, Mo.—R. Calv. Ch., 1945—, b. Dec. 12, 1907. D—May, 1932, P—May, 1934, Bp. of Hur. m. Rebecca Bernice Blackwell, July 2, 1934; c. two. Served in Can., 1932-42; P-in-c. Chr. Ch., Pikeville, Ky., 1942-45.

MERRILL, Edward Roff (Conn.), Stepany, Conn.—P-in-c. S. Pet. Ch., Monroe and S. Paul's Ch., Huntington, 1946—, b. New York City, May 30, 1904; s. George Thomas Merrill and Phoebe Griffith (Roff). Trin. Sch., N.Y.C.; N. Y. U., LL.B., 1928; G. T. S., 1938. D—Dec., 1937, P—June, 1938, Bp. Budlong. m. Frances W. Hurd, Sept. 14, 1929; c. two. R. All SS. Ch., Oakville, Conn., 1938-43; Chapl. U. S. A., 1943-46.*

MERRILL, Edwin Walter (W.Mo.), 1307 Holmes St., Kansas City 6, Mo.—R. S. Mary's Ch., 1918—, b. Acworth, N.H., Feb. 19, 1885; s. Nathaniel Prentiss Merrill and Abilena S. (Barney). H. Sch., Newport, N.H.; Colby Coll., B.A., 1909; W. T. S., 1913. D—May, 1913, P—Dec., 1913, Bp. Griswold. Lay Mssn. Wk. var. places in N.H. and Me.; Cath. City Mssn. Staff, Chicago, 1 yr.; Mssy. Dexter and Exeter, Me., 1913; S. John's and S. Mart. Sch., 1913-14; Cur. S. Mark's Pro-Cath., Grand Rapids, Mich., 1914-15; P-in-c. Gr. Ch., Ludington, Mich., 1915-18. Mem. Stndg. Com., 1923-26 and 1929-46; Mem. Dioc. Depts., Mssns. and Fin.; Mem. Exec. Coun., Eccl. Court; Chrmn. Exam. Chaps.; Chrmn. Soc. Serv.; Dep. Gen. Conv., 1931, 34, 37, 46.

MERRILL, Herbert Claude. Died December 28, 1945. For data see Edition 1941.

MERRIMAN, Arthur Breese (C.N.Y.), 437 James St., Syracuse 3, N.Y. R. Ch. Sav., 1931—; b. Syracuse, N.Y., Feb. 8, 1892; s. Myron Cowles Merriman, Jr. and Leila Peck (Rapley). H. Sch., Syracuse; Black Hall Prep., Conn.; Ga. Sch. Tech.; G. T. S. D—Apr., 1924, Bp. Fiske; P—Dec., 1924, Bp. Coley. m. Yvonne Maria Chatelein, Mar. 26, 1913; c. one. R. Chr. Ch., Clayton and P-in-c. S. Paul's Ch., La Fargeville, N.Y., 1925-26; S. Jas. Ch., Skaneateles, N.Y., 1926-30. Chapl. S. Eliz. Chap., Sterlington, N.Y.

MERRIMAN, Erie Homer (Tenn.), 106 So. Washington St., Tullahoma, Tenn.—R. S. Barn. Ch., Tullahoma and P-in-c. Assoc. Mssns., 1944—; b. Hannibal, Mo., Ma. 5, 1876; s. Marcus Byrd Merriman and Frances (Lewis). H. Sch., St. Joseph, Mo.; G. T. S., B.D., 1901; W. T. S., S.T.M., 1915; Un. So., D.D., 1923. D—June, 1901, Bp. Littlejohn; P—Feb., 1902, Bp. Worthington. m. Blanche Sherman, Oct. 1, 1907; c. three. R. Gr. Ch., Brookfield, Mo., 1903-04; Asst. Ch. Epiph., Chicago, 1904-07; R. C. Ch., Hinsdale, Ill., 1907-17; Emm. Ch., Rockford, Ill., 1917-20; Pr. Du-Bose Meml. Ch. Trng. Sch., 1921-44. Secy. Bp. and Coun., Dio. C., 1920-21.

MERRIMAN, Robert Nott (Be.), 219 No. 17th St., Allentown, Pa.—R. Ch. Med., 1913—; b. Oswego, N.Y., Jan. 28, 1877; s. James Goss Merriman and M. Louise (Herrick). Hob., B.A., 1901; G. T. S., 1904. D—June, 1904, P—June, 1905, Bp. Niles. m. Beatrice H. Gunsaulus, June 19, 1907; c. one. D-in-c. S. John's Ch., Walpole, N.H., 1904-05; R. same, 1905-06; Secy. to Bp. Dio. L.I. and Min.—Can. Cathd. Incarn., Garden City, L.I., 1906-08; R. S. Steph. Ch., Brooklyn, N.Y., 1908-13.

MERRITT, Richard Allen (W.Ma.), Park St., Williams-town, Mass.—Asst. to R. S. John's Ch., 1944—; b. Salem, Mass., Aug. 11, 1916; s. Robert Maxwell Merritt and Editha (Manning). Moses Brown Sch., Amh., B.A., 1937; U. T. S., B.D., 1944. D—Sept., 1944, P—Apr., 1945, Bp. W. A. Lawrence. Amh. Rep. at Doshisha Un., Kyoto, Jap., 1937-39; Tchr. Hikone Coll. Commer. Hikone, Jap., 1939-41.

MERRIX, Albert Ronald (Cal.), 3590 Washington St., San Francisco 18, Cal.—Field Off. 8th Prov. Natl. Coun., 1944—; b. Shoreham, Eng., Aug. 24, 1893; s. Albert Henry Merrix and Rosa (Cuddington). Brighton Mun. Secondary Sch.; Un. Bps. Coll., Can.; Ch. Div. Sch. Pac., 1932. D—Sept., 1931, P—Apr., 1932, Bp. Parsons. m. Beatrice Mabel Clarke, Sept. 12, 1923; c. one. R. S. Paul's Ch., Oakland, Cal., 1922-44. Mem. Dioc. Coun., 1935-39; Mem. Dept. Rel. Educ., 1935-44; Mem. Forw. Move. Cmssn., 1940-43. Trust. Ch. Div. Sch. Pac., 1932—.

MERRY, Robert Ethan (W.N.Y.), 128 Pearl St., Buffalo 2, N.Y.—Can. S. Paul's Cathd., 1944—; b. Duxbury, Mass., Dec. 11, 1907; s. Hortence Emory Merry and Ruth Lucinda (Hatch). Pub. Schs., Duxbury; Harv., B.S., 1929; V. T. S., B.D., 1935. D—Sept., 1935, P—June, 1936, Bp. B. Brewster. R. S. Phil. Ch., Wiscasset, Me., 1936-38; Asst. Chapl. Episc. Stds., Pr., 1938-42; P-in-c. S. Matth. Ch. and S. Andr. Ch., Trenton, N.J., 1942-44.*

MERVYNNE, Duncan Salisbury (L.A.), 1875 San Pasqual St., Pasadena 8, Cal.—Mem. So. Cal. Chapter Amer. Guild Organists; Organist Lincoln Ave. M.E. Ch., and Scottish Rite Masonic Cathd.—; b. M. So. Hadley Falls, Mass., June 5, 1866; s. Samuel John Mills Mervynne and A. Esther (Salisbury). Phillips Acad., Andover, Mass.; Yale, B.A., 1888, B.D., 1892. D—Feb., 1911, Bp. Johnson. m. Maude May Slater, 1904; c. three. D. All SS. Ch., Pasadena, Cal., 1911.*

MERYWEATHER, Thomas Arthur (Pa.), 2120 No. 18th St., Phila., Pa.—Emm. Ch. Advoc., 1946—; b. Phila., Aug. 31, 1893; s. Thomas Arthur Meryweather and Catherine Duval (King). Episc. Acad., Phila.; G. T. S., 1916-17, 1919-20. D—Jan., 1921, P—July, 1921, Bp. Rhineland. m. Eleanor Steen Loughridge, Apr. 27, 1918; c. two. Exec. Dir. Crime Preventive Assoc. and Consultant; Criminal Justice Assoc., Phila. R. S. Barn. Ch., Phila., 1921-23; R. S. Paul's Ch., Klamath Falls, Ore., 1923-25; R. Ch. Atone., Morton, Pa., 1929-34; Dir. Rel. Educ., Trin. Ch., Swarthmore, Pa.; Assoc. R. Ch. S. Luke and Epiph., Phila., 1944-46. Author: "Older Boys and Crime," 1932; Numerous surveys and reports, dealing w. criminology.

MESEGUÉ, M. Juan (Cuba), Calle 15, Num. 952, Vedado, Cuba—Retired, 1931—; D—June, 1920. In-c. Spanish Congr., Morón, Cuba.*

MESSIAS, Gerald Reese. Died November 3, 1941. For data see Edition 1941.

METCALF, George Reuben (Minn.), Off., 317 17th Ave., S.E., Minneapolis 14; Res., 701 Fair Mount Ave., St. Paul 2, Minn.—Vic. Holy Trin. Ch., Minneapolis and Chapl. Episc. Stds. Un. Minn., 1946—; b. St. Paul, Mar. 15, 1906; s. George Putnam Metcalf and Margaret Burrage (Carter). S. Paul Acad. Country Day Sch.; Harv., B.A., 1927; E. T. S., B.D., 1932. D—June, 1932, Bp. Sherrill; P—Mar., 1933, Bp. Davies. m. Mary Emilen Okie, June 15, 1929; c. three. Vic. Holy Trin. Ch., Southbridge, Mass., 1932-37; R. same, 1937; Asst. Ch. Adv., Boston, 1938-39; R. Ch. S. Barn., Irvington-on-Hudson, N.Y., 1939-42; Chapl. U. S. A., 1942-45.

METERS, Robert Gifford (Ma.), 220 Marlboro St., Boston, Mass.—R. Emm. Ch., 1946—; b. Norwood, Mass., Dec. 9, 1912; s. Harold G. Metters and Faith Lawson (Crowell). Wms., B.A., 1934; U. T. S., 1935; G. T. S., 1937. D—June, 1937, Bp. W. A. Lawrence; P—Apr., 1938, Bp. Taitt for W.Ma. m. Ruth H. Tuckerman, June 20, 1942;

c. one. Cur. S. Paul's Ch., Chestnut Hill, Phila., 1937-41; Chapl. (L. Cmndr.) U. S. N., 1941-46.

METZ, William Thomas. Died August 10, 1946. For data see Edition 1941.

MEYER, Frederick Franz (L.I.), Box 348, Center Moriches, N.Y.—P-in-c. Assoc. Mssns., 1944—; b. Mecklenburg-Schwerin, Ger., July 14, 1887; s. Peter Meyer and Albertina (Miller). Pub. Schs.; Lit. and Theol. Educ., priv. D—Dec., 1921, P—Oct., 1922, Bp. Fiske. m. Bessie Margaret Tomlinson, Jan. 30, 1909; c. five. R. S. John's Ch., Whitesboro, N.Y.; Gen. Mssy. Tompkins Co., N.Y., 1926-27; R. Holy Cross Meml. Ch., Utica, N.Y., 1927-28; R. Trin. Ch., Camden, N.Y., 1928-39; P-in-c. Assoc. Mssns., Roonville, N.Y., 1939-43; R. Calv. Ch., Brooklyn, N.Y., 1943-44.

MEYER, George Arthur (L.I.), Utah Agricultural College, Logan, Utah.—; b. Ada, O., Sept. 17, 1894; s. William Henry Meyer and Harriet Coit (Grafton). H. Sch., Springfield, O. Witt., B.A., 1916; Ya., B.A., 1917; G. T. S., S.T.B., 1924. D—June, 1924, P—Apr., 1925, Bp. C. B. Brewster. Teaching Fellow, G. T. S., and Cur. S. Paul's Ch., Brooklyn, N.Y., 1924-28.*

MEYER, John Bleadon (Wyo.), 177 Rivermere Ave., St. Lambert, Que., Can.—Retired, 1943—; b. Montreal, Que., Jan. 20, 1875; s. Edward Bleadon Meyer and Maria Jane (Jellem). Pub. Schs., Montreal; McGill Un., B.A., w. Honor Semitics; Dioc. Theol. Coll., Montreal, L.S.T., 1902, B.D., 1912, D.D., 1918. D—June, 1902, P—Oct., 1902, Archbp. of Montreal. Served in Can., 1902-16 and 1932-43; S. Pet. Ch., Albany, N.Y.; Research wk. in Biblical Studies, 1916-28; Prof. O. Test. and Moral Theol., S. John's Coll., Greeley, Colo., 1928-32. Author: "The Sacramentalism of Common Things."

MEYER, Louis Gerardo (P.R.), St. Andrew's Church, Mayaguez, P.R.—P-in-c. S. Andr. Ch., 1946—; b. Nymegen, Holland, Aug. 21, 1895; s. Gerardus Meyer and Christina (Manders). Coll. and Theol. Sch., Holland, D.—Nov., 1920, P—Aug., 1921, Bp. of Utrecht, Holland. m. Maria Catalina Mari-Acosta, Oct. 18, 1926; c. two. Asst. S. Andr. Ch., Mayaguez, P.R.; Ch. S. Mary-the-Virg., Ponce, P.R.; P-in-c. Mssn. Transfg., Yauco, P.R., 1937-46.*

MEYERS, Frederic Ricksford (M.), 2025 St. Antoine St., Detroit 26, Mich.—R. S. Matt. Ch., 1940—; b. St. John's, B.C., Nov. 7, 1896; s. Joseph Ernest and Bavié Louise Meyers. S. Aug. Jr. Coll.; Colmb., B.A., 1924, M.A., 1929; G. T. S., S.T.B., 1932. D—May, 1926, P—June, 1927, Bp. Manning. Instr. S. Aug. Jr. Coll., Raleigh, N.C.; P-in-c. S. Luke's Chapl., N.Y. C., 1929-40.

MEYERS, Walter Howard (Dal.), 228 W. 11th St., New York 14, N.Y.—Asst. S. John's-in-the-Village, 1944—; b. Hedgesville, W. Va. Sept. 14, 1879; s. Cromwell and Sarah Elizabeth Meyers. Shepherd Coll., W. Va., Un. B.A., 1901; V. T. S., B.D., 1904. D—June, 1904, Bp. Peterkin; P—June, 1905, Bp. Gravatt. m. Florence Hutchings Harris, 1912; c. three. P-in-c. Sutton and adj. mssns., W. Va., 1904-09; R. Emm. Ch., San Angelo, Tex., 1909-11; Gr. Ch., Galveston, Tex., 1911-12; Trin. Ch., Moundsville, W. Va., 1912-16; P-in-c. Keyser and adj. mssns., W. Va., 1917-19; S. Mary's Ch., Hillsboro, Tex., 1920-26; S. Alb. Mssn., Hubbard and S. Paul's Mssn., Waxahachie, Tex., 1920-31; Mssy., Dio. Dal., 1931-34; Asst. All SS. Ch., Un. Tex., 1934-35; P-in-c. Llano and San Saba, Tex., 1935-40; Mssy. Dio. W. T., 1941-44.

MEZICK, Frank (S.Va.), 17 Eastern Ave., Eastport, Md.—Retired, 1937—; b. Anne Arundel Co., Md., Feb. 2, 1869; s. Thomas Jacob Mezick and Anna Rebecca (Ridout). Episc. H. Sch., Alexandria, Va.; W. & L., 1893-95; U. T. S., 1895-99. D—June, 1899, P—May, 1900, Bp. Randolph. m. Lillie K. Corner, Oct. 25, 1900. R. Bath Par., Va.; R. Nelson Par., Nelson Co., Va., 1902-37.

MIARS, Bernard George, Jr. (Minn.), 4441 W. 50th St., Minneapolis 10, Minn.—Cur. Ch. S. Steph.-the-Martyr, 1946—; b. Minneapolis, Apr. 12, 1918; s. Bernard David Miars and Alice Blanche (Wunderling). H. Sch., Minneapolis; Hamline Un., B.A., 1943; S.-W. T. S., L.Th., 1946—Mar., 1946, P—Dec., 1946, Bp. Keeler.

MICHAEL, Oscar Stewart. Died May 11, 1942. For data see Edition 1941.

MIDDLETON, Charles Norman (N.D.), Box 624, Dickinson, N.D.—R. S. John's Ch., 1944—; b. Alberta, Can., July 29, 1912; s. Fred Middleton and Frances (Downer). Lethbridge Sch. Un. Man., B.A., 1934; S. John's (L.Th.), 1936. D—May, 1936, P—May, 1937, Bp. of Rupert's Land. Served in Can., 1936-44.

MIDDLETON, Edmund Smith (Me.), 1628 Bolton St., Baltimore 17, Md.—Retired, 1930—; b. New York City, Jan. 16, 1862; s. George Armstrong Middleton and Mary Augusta (Smith). Model Sch., Trenton, N.J.; Harv., B.A., 1885; S. Fran. Coll., M.A., 1892; G. T. S., 1889, B.D., 1907; King's Coll., D.D., 1921. D—June, 1889, P—June, 1890, Bp. H. C. Potter. m. Sara Belle Kent, Sept. 20, 1893; c. two. Cur. All SS. Ch., Worcester, Mass., 1889-90; Hdmsr. S. Bern. Coll., Westbury, L.I.; Mstr. Grk., Trin. Sch., N.Y. C., 1904-12; Mstr. Sch., Morristown, N.J., 1913-14; Mstr. Hoosac Sch., N.Y., 1915; Hdmsr. S. Bern. Sch., Mt. Kisco, N.Y., 1916-17; Chapl. S. John's Sch., Manlius, N.Y., 1917-18; M-in-c. S. Mark's Ch., Syracuse, N.Y., 1918-19; R. S. Andr. Ch., Dallas, Tex., 1920-21; M-in-c. Gr. Ch., Cortland, N.Y., 1921-22; Gen. Mssy. Utica, N.Y., 1923-24; P-in-c. Ch. S. Mary-the-Virg., Falmouth Foreside, Me., 1924-25; Loc. Ten.

All Hallows' Ch., Snow Hill, Md., 1925-26; P-in-c. S. John's Ch., Johns Is., S. C., 1926-27. Exam. Chapl., Dio. N.Y., 1910-12. Author: "Unity and Rome," 1922; Var. theol. arts., short stories and occasional verses.

MIDDLETON, Newton (Fla.), 325 Market St., Jacksonville 2, Fla.—R. S. John's Ch., 1928—. b. Wash., D.C., Jan. 10, 1885; s. William Elliot Middleton and Anna (Whitwell). Sewanee Milit. Acad.; Un. So.; Un. So., D.D., 1944. D—June, 1915, P—Dec., 1915, Bp. F. F. Reese. m. Florence Mary Sharpe, Oct. 12, 1909; c. two. R. S. Paul's Ch., Albany, Ga., 1915-17; Trin. Ch., Portsmouth, Va., 1917-21; Gd. Shpd. Ch., Norfolk, Va., 1921-28. Author and Composer: Alma Mater Song, Un. So.

MIDDLETON, Richard Temple (Miss.), 9130 So. Harvard Ave., Chicago 20, Ill.—P-in-c. Ch. S. Sim-the-Cyrenian, Maywood, 1946—. b. Vicksburg, Miss., Sept. 28, 1912; s. Ven. Richard Temple Middleton and Elizabeth Izod (Rowland). H. Sch., Vicksburg; Tougaloo Coll. B.A., 1933; Bp. Payne Div. Sch., 1938. D—June, 1938, P—July, 1939, Bp. Green. m. Johnnie Mae Beadle, Aug. 18, 1940. P-in-c. S. Thos. Ch., Columbus, Miss., 1938-40; Prin. and Chapl. Okolona Indust. Sch., Miss., 1940-43; Chapl. U. S. A., 1943-46.*

MIDDLETON, Walter Clyde (C.N.Y.), 197 Stone St., Watertown, N.Y.—R. Trin. Ch., 1932—. b. Forest, Mich., Sept. 27, 1892; s. Moses Middleton and Susan C. (Cole). Un. Denver, Ph.B., 1923, M.A., 1930; Coll. S. John Evang., B.D., 1930. D—Oct., 1926, P—June, 1927, Bp. Shayler. m. Eva Fay Dodds, June 8, 1916; c. two. In-c. S. Luke's Ch., Plattsburgh, Neb., 1926-27; R. S. Luke's Ch., Montclair, Denver, Colo., 1927-30; Cur. Trin. Ch., Watertown, N.Y., 1930-31; P-in-c. same, 1931-32. Dean Convoc., 1st Dist., Dio. C.N.Y., 1942—.

MIDGLEY, James Albert (O.), Box 250-A, R. 1, Brecksville, O.—R. Al. SS. Par., Cleveland, 1926—. b. Mechanicsburg, O. Dec. 17, 1881; s. Jonas Midgley and Ann (Middleton). O. St. U. Law Sch.; Casino Tech. Sch., Pittsburgh, Pa.; P. D. S. D.—Feb. 1919, P—Dec., 1920, Bp. Whitehead. m. Lydia Elizabeth Davey, May 3, 1924. M-in-c. S. Mark's Par., Pittsburgh, Pa., 1919-21. R. same, 1921-26.*

MIDWORTH, John Brooks (Vt.), 99½ College St., Montpelier, Vt.—R. Chr. Ch., 1945—. b. Los Angeles, May 5, 1917; s. Rev. Lawrence Edward Crossly Midworth and Alice M. (DuBois). H. Sch., Trenton, Mich.; Hob., B.A., 1938; G. T. S., S.T.B., 1941. D—May, 1941, Bp. Creighton; P—Nov., 1941, Bp. Powell. m. Anne Wonsow Davis, Nov. 1, 1941; c. two. Asst. Gr. and S. Pet. Ch., and P-in-c. Ch. Adv., Baltimore, 1941-45.

MIDWORTH, Lawrence Edward Crossly (M.), 2968 Cadillac Blvd., Detroit 14, Mich.—R. Ch. Epiph., 1943—. b. Eng., July 20, 1886; s. Rev. Harry Midworth and Mary (Brooks). Priv. Tutor, Eng. D—Nov., 1922, Bp. C. D. Williams; P—Dec., 1923, Bp. Overs for M. m. Alice M. DuBois, June 26, 1907; c. three. R. S. Thos. Ch., Trenton, Mich., 1925-43.

***MIKELL, Rt. Rev. Henry Judah**. Died February 20, 1942. For data see Edition 1941.

MILBANK, John Frederick (Me.), 1050 Edgewood Ave., Plainfield, N.J.—Retired—. b. Eng., Nov. 7, 1865; s. John James Milbank and Victoria Annie (Nevin). Taplow Gram. Sch.; Rams. Coll.; Un. Wis.; Un. Ewing, D.D. D—Apr., 1891, Bp. Galleher; P—Apr., 1892, Bp. Sessums. New Orleans; Greenville, Pa.; Elkhart, Ind.; Warrenton, N.C.; Waycross, Ga.; Monticello, N.Y.; St. Louis; Danbury, Conn.; R. S. Pet. Ch., Freehold, N.J., 1911; All S.S. Ch., Williamsport, Pa.; Galilee Ch., Virginia Beach, Va., 1922; Served in Eng., 1924-31; S. Alb. Ch., Portland, Me., 1931-34. Archd. Albany, Ga., 1897; Archd. La Crosse, Wis., 1899. Author: "Seven Simple Rules of Prayer."

MILLARD, George Richard (Sac.), 25 West St., Danbury, Conn.—R. S. Jas. Ch., 1943—. b. Dunsmuir, Cal., Oct. 2, 1914; s. George Ellis Millard and Constance (Rainsberry). H. Sch., Sacramento; Un. Cal., B.A., 1935; E. T. S., B.D., 1938. D—July, 1938, Bp. Porter; P—June, 1939, Bp. Sherrill for Sac. m. Mary Louise Gessling, June 29, 1939; c. two. Asst. S. Jas. Ch., N.Y.C., 1938-39; Asst. S. John's Ch., Waterbury, Conn., 1939-41; Loc. Ten. S. Jas. Ch., Danbury, Conn., 1941-43.

MILLER, Alan Curtis (M.), 1900 Chalmers St., Detroit 5, Mich.—P-in-c. S. Mark's Ch., 1945—. b. Feb. 12, 1912. D—May, 1945, P—Dec., 1945, Bp. Creighton. m. Juanita Lucie Barnes, July 2, 1945.*

MILLER, Alexander (E.C.), 20 No. 16th St., Wilmington, N.C.—R. S. Paul's Ch., 1920—. D—June, 1918, Bp. Woodcock; P—July, 1920, Bp. Darst. S. Thos., Louisville, Ky., 1918-19; P-in-c. Ascen., Wilmington, N.C., 1920-22.*

MILLER, Alfred Gilliland (Vt.), Hardwick, Vt.—P-in-c. S. John Bapt. Mssn., Hardwick, S. John's Ch., Stowe, S. Barn. Ch., E. Fairfield and Trin. Ch., Fairfield Center, 1937—. P-in-c. Mssn. Resurr., Morrisville and Mssn., Hyde Park, 1940—; Dioc. Secy., 1927—. b. Liverpool, Eng., Jan. 12, 1883; s. George L. Miller and Ann Maria (Holloway). Sea, B.D., 1917. D—June, 1917, Bp. McElwain; P—Mar., 1918, Bp. Sage. m. Mary Wheeler Seely (dec.), 1906; c. four. P-in-c. Beloit and Cawker City, Kan., 1917-18; Mem. Assoc. Mssn. (visiting Mssns.), 1918-19; P-in-c. Mssns., Kingman, Harper, Anthony and Medicine Lodge, Kan., 1919-22; P-in-c. Mssns., Castleton, Fair Haven and Hydeville, Vt., 1922-32; R. S. Paul's Ch., Vergennes and P-in-c. All S.S. Mssn., Shore-

ham, Vt., 1932-37. Secy. Convoc., Dist. Sa., 1919-22; Secy.-Treas. Aged and Infirm Clergy Fund, 1935—.

MILLER, Alfred John (N.Y.), 105 Cottage Pl., Ridgewood, N.J.—R. Chr. Ch., 1940—. b. Troy, N.Y., July 19, 1896; s. Henry L. Miller and Pauline (Schroeder). H. Sch., Albany, N.Y.; N. Y. St. Coll. Tchrs.; U. T. S.; Jewish Sem.; Coll. Pchrs., Wash., D. C. D—Feb., 1923, P—Mar., 1924, Bp. R. H. Nelson. m. Clara E. Stickle, Oct. 17, 1918; c. three. Min. Commun. Ch., W.N.Y.; P-in-c. S. Mark's Ch., Philmont, S. Luke's Ch., Chatham, Cope, Lebanon and Claverack, N.Y., 1923-25; Asst. S. Geo. Ch., Schenectady, N.Y., 1925; R. Chr. Ch., Walton, N.Y., 1926-29; R. S. Jas. Ch., Oneonta, N.Y., 1929-40. Mem. Bd. Soc. Serv., 1928—; Exam. Chapl., 1929; Mem. Field Dept., Dioc. Coun., Bd. Mssns., Dio. A., 1931-34. Hon. Chapl. Amer. Leg., 1936—; Dir. Otsego Co. Bd. Child Welfare, 1937—; Dir. Upper Susquehanna Hist. Assn.; Grand Chapl., Grand Lodge, N.Y., F. & A. M. 1930—; Mem. Oneonta Bar Assn.; High Priest Oneonta Chapt. R.A.M., 1934-35. Author: Arts. in: "The Cronicle," "The Southern Churchman," "The Witness," "The Churchman" and other Ch. periodicals.

MILLER, Allen Jerome (Md.), 2904 White Ave., Baltimore 14, Md.—R. Ch. Messiah, 1944—. b. Jersey City, N.J., Apr. 10, 1901; s. Frank O. Miller and Julia Louise (Hilddring). Dick. Acad., Jersey City; Johnson Coll., Knoxville, Tenn., B.A., 1924; Ya., B.D., 1930; Edin. Un., Scotl., Ph.D., 1934. D—June, 1934, Bp. Larned; P—Dec., 1934, Bp. Stires. m. Etta Merrill Vigue, July 30, 1940. Form. Presby. Min.; In-c. S. Ann's Ch., Bridgehampton, L.I., 1934-36; Asst. S. Thos. Ch., Wash., D.C., 1936. Author: "The Kingdom of Inner Meaning," "An Introduction to a Theory of Christian Education," 1945.

MILLER, Angus (Sac.), 226 Nevada St., Nevada City, Cal.—P-in-c. Trin. Ch., 1946—. b. May 31, 1901. D—Apr., 1930, P—May, 1931, Bp. of Qu'Appelle. m. Mabel Landin, May 20, 1929. Served in Can., 1930-46.*

MILLER, Arthur Fletcher. Died December 20, 1944. For data see Edition 1941.

MILLER, Benjamin (L.A.), 131 No. Vista Bonita Ave., Glendora, Cal.—R. Gr. Ch., 1947—. b. W. Haven, Conn., June 27, 1914; s. Hiram Miller and Minnie Viola (Sweet). H. Sch., Kirksville, Mo.; Mt. Union Coll.; Occ., B.A., 1935; Ya.; Ch. Div. Sch. Pac.; P. S. R. M.A., 1938. D—Jan., 1942, P—Jan., 1943, Bp. Stevens. m. Flavia Gallagher, Dec. 30, 1940. Asst. Tch. Rel., Pomona Coll., 1938-40; Tchng. Fell. in Philos., Un. So. Cal., 1940-41; Vic. S. Mark's Ch., Downey, Cal., 1941-46; Loc. Ten. Gr. Ch., Glendora, Cal., 1946-47. Mem. Dept. Chr. Soc. Relations—Secy. Twenty Club, Los Angeles, 1944—; Arts. in: "The Churchman," "The Personalist," "The Review of Religion," "Journal of Religion" and "Christian Century."

MILLER, Benjamin Francis (F.L.), 825 No. Webster Ave., Green Bay, Wis.—Vic. S. Anne's Ch., DePerre, 1937—. D—Dec., 1935, P—Dec., 1936, Bp. Sturtevant.*

MILLER, Clyde Jay (F.L.), 33 So. Pelham St., Rhineland, Wis.—R. S. Aug. Ch., 1941—. b. Sullivan, Ill., Dec. 20, 1892; s. Salathiel Robinson Miller and Alice Neale (Drew). N. W., D.D.S.; Nash. D—Dec., 1928, P—June, 1929, Bp. Ivin. R. S. Mary's Ch., Tomah, Wis.; Vic. S. Ambr. Ch., Antigo, Wis., 1930-34; Vic. S. John's Ch., Shawano, Wis., 1932-34; R. same, 1934-41.

MILLER, Dickinson Sergeant (Ma.), 95 Pinckney St., Boston 14, Mass.—b. Phila., Oct. 7, 1868; s. Eilhu Spencer Miller and Anna Emlen (Hare). Episc. Acad., Phila.; Un. Pa.; Harv., 1892, B.A., M.A.; Halle, Ph.D., 1893; Hob., 1909. Sc.D. (Hon.), D.D. (Hon.); Berk. D—Jan., 1908, Bp. W. Lawrence; P—Oct., 1934, Bp. Sherrill. Prof. Colmb. and G. T. S.; Prof. Philos., Smith Coll., 1924-26.*

MILLER, Edward Oehler (N.Y.), 45 Gramercy Park, No., New York 10, N.Y.—R. S. Geo. Ch., 1946—. b. St. Louis, Oct. 25, 1915; s. H. Edward Miller and June (Oehler). Pub. Sch., St. Louis; Institut Walter, Switzerland; Harv., B.A., 1937; Emm. Coll., Cambridge, Eng., 1938; G. T. S., S.T.B., 1941. D—June, 1941, Bp. Sherrill; P—Feb., 1942, Bp. Hobson. m. Ann Hopkins Lackman, June 5, 1943. Stndt. Asst. S. Geo. Ch., N.Y.C., 1938-41; Asst. Chr. Ch., Cincinnati, O., 1941-46.

MILLER, Emmett Emmanuel, Jr. (Va.), Petersburg, Va.—b. Petersburg, Va., Jan. 24, 1911; s. Rev. Emmett Emmanuel Miller and Sarah Anne (Dabney). Peabody H. Sch.; Va. St. Coll. B.S., 1931; Colmb. Bp. Payne Div. Sch., B.D., 1939; Hartford Theol. Sem., S.T.M., 1940. D—Feb., 1940, P—Mar., 1941, Bp. W. A. Brown. m. Harryette Francis Brown, June 29, 1940. Prof. V. T. S. and Lynchburg Coll., 1935-36; Vic. S. Mary's Ch., Chester and Ch. Ascen., W. Chester, Pa., 1940-42; Meade Meml. Ch., Alexandria and S. Mary's Ch., Berryville, Va., 1942; Chapl. U. S. A., 1942-46.*

MILLER, Franklin Hoyt (W.T.), 2010 Rose Villa St., Pasadena 10, Cal.—Retired, 1943—. b. Stamford, Conn., Nov. 18, 1875; s. Franklin Miller and Helen Amelia (Hoyt). Ya., Ph.B., 1896, M.A., 1912; E. T. S., B.D., 1905. D—June, 1905, Bp. C. B. Brewster; P—Dec., 1906, Bp. McVickar. m. Gertrude Bornemann, May 1, 1900; c. three. Calv. Ch., Pascoag, R.I., 1904-07; Cur. S. John's Ch., Bridgeport, Conn., 1907-09; Trin. Ch., New Haven, Conn., 1909-13; S. Thos. Ch., Hartford, Conn., 1913-17; Dir. Rel. Educ., S. John's Ch., Stamford, Conn., 1917-18; Chr. Ch., E. Norwalk, Conn.,

1918-19; Asst. S. John's Ch., Larchmont, N.Y., 1920-21; Instr. Trin. Sch., N.Y.C. 1918-21; S. Mich. Ch., Oakfield, N.Y., 1922-23; Secy. to Bp. Duval, W.T. and Vic. S. Paul's Ch. San Antonio, Tex., 1925-26; Rgstr., Dio. W.T. M-in-c. Emm. Ch., Lockhart and S. Mark's Ch., San Marcos, Tex., 1926; Cur. S. Mark's Ch., San Antonio, Tex., 1927; Cur. All S.S. Ch., Pasadena, Cal., 1927-28; S. Sim. Ch., San Fernando, Cal., 1928-29; S. Matt. Ch., Baldwin Park and Holy Spirit Mssn., Wilmar, Cal., 1929-31; Loc. Ten. All S.S. Ch., Pasadena, 1935; Asst. same, 1936; Rgstr. Midnight Mssn., Los Angeles, 1930-31. World War I St. Guard Inf. and Mach. Gun Cos. Poems in: "Poems for Radio," 1945; "Tribute to Triumph," 1946; "Songs of the Free," 1947.

MILLER, George Frazier. Died May 9, 1943. For data see Edition 1941.

MILLER, George Robert (Pa.), 1222 Howarth St., Frankford, Phila., 24, Pa.—Retired, 1941.—P. D. S., B.D., 1896. D—June, 1896, P—June, 1897, Bp. Whitaker. R. Calv. Ch., Rockdale, Pa., 1896; R. S. Nath. Ch., Phillips, R. Calv. Ch., 1896.

MILLER, Henry Justus. Died April 16, 1942. For data see Edition 1941.

MILLER, Henry Scott (C.N.Y.), Skaneateles, N.Y.—R. S. Jas. Ch., 1930—b. Richmond, Ind., Sept. 30, 1886; s. Edwin H. Miller and Elizabeth (Scott). Earlham Coll., B.A., 1915; G. T. S., 1918; Wabash Coll., M.A., 1920. D—May, 1918, Bp. Matthews for Ind.; P—Dec., 1918, Bp. Francis. Vic. S. John's Ch., Crawfordsville, Ind., 1918-21; Trin. Ch., Connersville, Ind., 1921-22; Cur. Trin. Ch., N.Y.C., 1922-24; Vic. Epiph. Chap., Wash., D.C., 1924-27; Asst. Trin. Chap., Trin. Par., N.Y.C., 1927-30.

MILLER, Herbert Louis (Sp.), 104 No. State St., Champaign, Ill.—R. Emm. Ch., 1926—b. St. Paul, June 19, 1897; s. Edward H. Miller and Mollie F. (Contare) H. Sch., St. Paul; Rac., Sea., B.D., 1923. D—Jan., 1923, P—July, 1923, Bp. McElwain. m. Helen Willmarth, July 10, 1926; c. three. Cur. Cath. Mer.; Sate. Fariault, Minn., 1923-24; R. S. Mark's Ch., Lake City, Minn., 1924-26; Chapl. Chap. S. John's-Church for Stds., U. Ill., 1934-45. Secy. Prov. Syn., Midwest, 1944—.

MILLER, Herschel Gordon (Vt.), Christ Church, Herkimer, N.Y.—R. Chr. Ch., 1947—b. Marionville, Mo., Nov. 25, 1908; s. Joseph Banks Miller and Mary Alice (Wasson). H. Sch., Galena, Mo.; Drury Coll., B.A., 1935; Garrett Bible Inst., B.D., 1938; N. W., M.A., 1939. D—Dec., 1938, Bp. Stewart; P—June, 1939, Bp. Fenner. m. Meredith C. Hanes, Sept. 1, 1940; c. two. Form. Method. Min.; On Staff S. Luke's Pro-Cath., Evanston, Ill., 1938-39; R. S. Andr. Ch., Ft. Scott and S. John's Ch., Girard, Kan., 1939-40; Asst. S. Anne's Ch., Annapolis, Md., 1940-41; Asst. S. Mich. and All Ang. Ch., Baltimore, 1941-44; R. S. Thos. Ch., Brandon and Gr. Ch., Forestdale, Vt., 1944-47. Youth Dir., Dio. Vt. Mem. Amer. Ch. Hist. Soc.; Mem. Amer. Assn. Un. Prof.; Mem. Pi Gamma Mu; Mason.

MILLER, Howard Ballou (N.J.), 839 Haddon Ave., Collingswood, N.J.—R. Holy Trin. Ch., 1944—b. Sherbrooke, Que., Dec. 23, 1914; s. Howard Ballou Miller and Amy Henrietta (Anderson). Ottawa Collgt. Inst.; U. Bpp. Coll., B.A., M.A. D—July, 1937, P—Dec., 1938, Bp. of Ottawa. m. Florence Elizabeth Dagg, Apr. 18, 1945. Served in Can., 1937-41; R. Gr. Ch., Trenton, N.J., 1941-44.

MILLER, Kenneth Osborne. Died December 14, 1944. For data see Edition 1941.

MILLER, Le Thomas (W. Va.), 186 Central St., Auburn, Mass.—Retired, 1942—b. Birchton, Can., July 18, 1875; s. Charles Osgood Miller and Mary Anne (Wheeler). H. Sch., Cookshire; Bpp. Coll., Lennoxville, B.A., 1897, M.A., 1911. D—1903, P—1903, Bp. Bond. m. Una May Williams, Sept. 5, 1900. R. S. Mark's Ch., Worcester, Mass., 1923-43.*

MILLER, Lindley Hoffman (Cal.), 415 El Centro Rd., San Mateo, Cal.—b. New York City, Oct. 27, 1892; s. Hoffman Miller and Edith (McKeever). S. Paul's Sch., Concord, N.H.; Harv., B.A., 1914; E. T. S., B.D., 1917. D—June, 1917, P—Jan., 1918, Bp. Greer. m. Hazel Fisher, June 11, 1923. Cur. S. John's Ch., Clifton, S.I., N.Y., 1917-19; Vic. S. Pet. Ch., Spokane and S. Mark's Ch., Ritzville, Wash., 1919-23; Chapl. S. Luke's Hosp., Spokane, Wash., 1920-21; M-in-c. S. Mark's Ch., Hood River, Oreg., 1923-26; R. S. Clem. Ch., Berkeley, Cal., 1926-32; R. Ch. S. Matt., San Mateo, Cal., 1932-42; Chapl. Cal. St. Guard, 1942-43. Mobile Serv. Dir., U. S. O., 1943-46. Chrmn. Dioc. Dept. Rel. Educ.; Exam. Chapl.; Mem. Dioc. Coun., Dept. Rel. Educ. and Bd. Dir. Gr. Cathd., Dio. Cal.

MILLER, Luther Deck (S.D.), Hdqtrs. 8th Corps Area, Ft. Sam Houston, Tex.—Chapl. U. S. Army.—D—Mar., 1931, P—Sept., 1931, Bp. Roberts. Post Chapl.* Ft. Leavenworth, Kan.; Chapl. Schofield Barracks, Hawaii.*

MILLER, Percy Horace (Sp.), 124 W. Church St., Collinsville, Ill.—R. Chr. Ch., 1937—; P-in-c. S. Geo. Ch., Belleville, 1942—b. Peterborough, N.H., July 13, 1904; s. Harry Ernest Miller and Nellie Isella (Holden). Pub. Schs., Peterborough; U. S. Army Schs., Ft. Sill, Okla.; Colo. St. Tchrs. Coll., Coll. S. John, B.A.; DuBose Meml. Ch., Trng. Sch.; Tutor, Un. So. D—July, 1935, Bp. McElwain for Sp.; P—Oct., 1936, Bp. J. C. White, m. Clarabell Cohenour, Aug. 21, 1941. Tch. N.H., 1933-35; Asst. Epiph. Mssn., Sherwood, Tenn., 1935; Mssns., Cumberland Plateau, 1929-33. Co-operator, Biolog. Survey, Birdbanding; Confrat. Bless.

Sacra., Tenn.; Ornithological Soc. Inland Bird Banding Assoc.; Rotary.

MILLER, Poland Howard (C.), St. Mark's Cathd., Seattle 2, Wash., Can. Precentor S. Mark's Cathd., 1947—b. Farmersville, Tex., July 24, 1911; s. John Dennis Miller and Bertha Thomas (Howard). H. Sch., Holdenville, Okla.; Bapt. Un., B.F.A., 1932; Chic. Mus. Coll.; Un. Mich.; Un. Roch. M.Mus., 1937; Nash., 1946. D—Sept., 1945, Bp. S. H. Nichols; P—Mar., 1946, Bp. Conkling. m. Mary Kathryn Keller, Sept. 17, 1936; c. two. Prof. Mus., Kan. Westl. Un., 1940-44. Cur. Ch. Redeem., Chicago, 1945-47. Arts. in: "The Journal of Musicology" and "The Diapason"; "The Living Church."

MILLER, Randolph Crump (Cal.), 2451 Ridge Rd., Berkeley, Cal.—Lectr. Chr. Ethics and Chr. Educ., Ch. Div. Sch. Pac., 1936—; Vic. S. Alb. Mssn., Albany, 1936-37 and 1940—b. Fresno, Cal., Oct. 1, 1910; s. Rev. Ray Oakley Miller and Lura Bell (Crump). Harv. Sch., L.A.; Pomona Coll., B.A., 1931; E. T. S., 1935-36; Ya., Ph.D., 1936. D—Sept., 1935, Bp. R. B. Gooden; P—Jan., 1937, Bp. Stevens. m. Muriel Phyllis Hallett, June 9, 1938; c. four. Chapl. Un. Cal., 1937-40. Dioc. Coun., 1943-47; Chrmn. Dept. Chr. Educ., 1944-47. Author: "What We Can Believe," 1941; "A Guide for Church Teachers," 1943; "The Challenge of the Church," 1945; Arts. and reviews in var. mags.; Mem. Ed. Bd.: "Pacific Churchman"; Contr. Ed.: "The Witness," "Anglican Theological Review" and "Pacific Churchman"; Co-ed.: "Christianity and the Contemporary Scene," 1943; Ed.: "The Church and Organized Movements," 1946.

MILLER, Ray Oakley (L.A.), 715 So. Serrano Ave., Los Angeles, Cal.—R. S. Jas. Ch., 1918—b. Wheeling, W. Va., Mar. 20, 1883; s. Robert Miller and Sarah Jane (Naylor). W. Liberty St. Coll.; Beth. Coll., B.A., 1903, M.A., 1904, S.T.D., 1941; Ya., B.D., 1906; Ch. Div. Sch. Pac., D.D., 1940. D—May, 1912, P—Dec., 1912, Bp. Sanford. m. Laura Belle Crump, 1907; c. three. Chr. Ch. Dravosburg, Pa., 1904-05; Chr. Ch., Ft. Wayne, Ind., 1906-09; Chr. Ch., Fresno, Cal., 1909-11; Ch. Sav., Hanford, Cal., 1912-16; Asst. S. John's Ch., Jersey City, N.J., 1916-17. Dep. Gen. Conv., 1916, 34, 37; Mem. Com. Arch., Harv. Sch.; Seamen's Ch. Inst.; Dir. Hosp. Gd. Sam., Los Angeles. Author: "Permanent and Transient Elements in the Life of Jesus," 1916; "Modernist Studies in the Life of Jesus," 1917; arts. and poems.

MILLER, Raymond Hall (N.J.), 219 Philadelphia Blvd., Sea Girt, N.J.—R. Ch. S. Uriel-the Archangel, 1941—b. Salem, N.J., Nov. 21, 1902; s. George Francis and Elizabeth Miller. H. Sch., Salem; Buc. Sch. Mus.; Leh., B.A., 1925; P. D. S., S.T.B., 1928. D—June, 1928, Bp. A. W. Knight; P—Mar., 1929, Bp. Matthews. m. Dorothy Isabel Trumbauer, June 22, 1929.

MILLER, Robert Arthur (Ma.), Campton, N.H.—Retired, 1938—b. Eng., Feb. 22, 1895; s. George Gibb Miller and Alice M. (Jones). Westoe Secondary Sch.; Borough Rd. Coll.; King's Coll., B.A., M.A., B.D., 1921; E. T. S., Spec. stdy., 1927-29. D—1921, Bp. of Fredericton; P—1922, Bp. of N.S. m. Ellen C. B. Hemmeon, 1929; c. one. Served in Can., 1921-28; R. Ch. Incarn., Lynn, Mass., 1930-38. Arbitr., Lynn Shoe Indust., 1936-38. Ed.: "Church Work," 1926-28; Author: "In Weakness Strength."

MILLER, Robert Leonard (W.N.Y.), 600 Haven St., Evanston, Ill.—Actg. Libr. S.-W. T. S., 1941—b. Buffalo, N.Y., Aug. 9, 1914; s. Edward Henry Miller and Anna Blanche (Williams). Deerfield Acad. Harv., B.A., 1936; S.-W. T. S., 1947. D—Sept., 1946, Bp. Davis; P—May, 1947, Bp. Conkling for W.N.Y.

MILLET, Abraham Lincoln (Pa.), 115 No. Scott St., Glenolden, Pa.—Retired, 1936—, Dick., B.A., 1891, M.A., 1905; P. D. S., 1904. D—June, 1904, P—June, 1905, Bp. Whitaker. Jenkintown, Pa., 1904-05; On Staff City Mssn., Phila., 1905-25; Mssy., Dio. Pa., 1925-29; P-in-c. S. Titus Ch., Phila., 1929-36.

MILLET, Frank Hobart (C.), 417 W. Wesley St., Wheaton, Ill.—R. Trin. Par., 1929—b. Beloit, Wis., Oct. 16, 1886; s. Charles Osgood Millett and Edith Emily (Slater). Beloit Coll., B.A., 1909; G. T. S., 1914. D—May, 1914, P—Feb., 1915, Bp. Webb. m. Elizabeth L. Burdick, Oct. 9, 1916; c. three. Asst. S. Jas. Ch., Milwaukee, 1914-16; P-in-c. Trin. Mssn., Wheaton, Ill., 1916-29.

MILLIGAN, Ralph Turner (C.), 768 Fairfield Ave., Bridgeport 4, Conn.—Cur. S. John's Ch., 1946—b. Pawtucket, R.I., Nov. 29, 1913; s. George Edward Milligan and Emily (Turner). H. Sch., Pawtucket; S. Steph.; Collm., B.A., 1934; G. T. S., Nash., B.D., 1938. D—June, 1938, Bp. Perry; P—Mar., 1939, Bp. J. C. White. P-in-c. S. Andr. Ch., Edwardsville, S. Barth. Ch., Granite City, S. Gabr. Ch., Wood River and S. Thos. Ch., Glen Carbon, Ill., 1938-41; P-in-c. Trin. Ch., Belvidere, Ill., 1941-44; P-in-c. S. Mark's Ch., Mendham, N.J., 1944-45; Postulant, O.H.C., 1945-46.

MILLS, Carlton Putnam (Ma.), 235 No. Maple Ave., Greenwich, Conn.—Retired, 1926—b. Williamstown, Mass., Apr. 29, 1857; s. Benjamin Franklin Mills and Jane Sylvia (Butler). Wms., B.A., 1878; E. T. S., B.D., 1885. D—June, 1885, Bp. Paddock. m. (1) Helen LeRoy Briggs (dec.), Sept. 20, 1885; (2) Alice Kimball Wilson (dec.), Apr. 28, 1896. Min. Ch. Ascen., Waltham, Mass., 1885-86; R. S. Paul's Ch., Newton Highlands, 1886-89; S. Luke's Ch., Kalamazoo, Mich., 1889-91; Min. Ch. Ascen., Boston, 1892-

95; R. Ch. S. Chryst, Wollaston, Mass., 1895-1906; Dioc. Educ. Secy., Dio. MA., 1907-19; R. Ch. Redeem., Lexington, 1920-26. Mem. Gen. Bd. Rel. Educ., 1910-16.*

MILLS, Cedric Earl (M.D.), 827 No. Arlington Ave., Baltimore 17, Md.—R. S. Jas. Ch., 1940—b. Hartford, Conn., Dec. 17, 1903; s. Patrick Henry Mills and Sophronia Sophia (Blount). Pub. Schs., Hartford; Linc. B.A., 1926, D.D., 1946; Un. Pa., M.A., 1929; P. D. S., S.T.B., 1929. D.—May, 1929, Bp. Garland; P—Dec., 1929, Bp. Taitt. m. Rebecca Esther Taylor, June 20, 1926; c. one. P-in-c. Ascen. Chap., W. Chester, Pa., 1929-37; P-in-c. S. Mark's Ch., Plainfield, N.J., 1937-40.

MILLS, Claire Lee (L.A.), 230 W. Badillo St., Covina, Cal.—R. Ch. Holy Trin., 1943—b. Laurel, Neb., June 21, 1899; s. Charles Scott Mills and Myrtle Maude (Simpson). H. Sch., Sheridan, Wyo.; Un. Mich., B.A., 1925; Sea., 1931, B.D., 1933. D—June, 1931; P—Dec., 1931, Bp. Schmuck. m. Elizabeth Ann Klieck, Jan. 21, 1926; c. two. Vic. S. John's Ch., Jackson and Chap. Transig., Moose, Wyo., 1931-35; R. S. Steph. Ch., Douglas, Ariz., 1935-42.

MILLS, James (Pa.), 4644 Old York Rd., Phila. 40, Pa.—R. Zion Ch., 1945—b. Baildon, Yorkshire, Eng., Mar. 15, 1886; s. John Mills and Alice (Pickard). Baildon Ch. Sch.; Shipley Tech. Sch., Eng.; Leeds Un., Eng., 1908; P. D. S., S.T.B., 1915. D—May, 1915, P—June, 1916, Bp. Rhineland. m. Hilda J. E. Lomax, June 14, 1918; c. two. Asst. S. Sim. Ch., Phila., 1915-17; Can. S. Paul's Cath., Erie, Pa., 1917-18; Loc. Ten. Trin. Meml. Ch., Warren, Pa., 1918-19; Asst. S. Paul's Ch., Duluth, Minn., 1919-23; R. same, 1923-27; Dean S. Paul's Cath., Oklahoma City, 1927-45. Pres. Stndg. Com., Dio. D.; Dep. Gen. Conv., 1925, 40, 43.

MILLS, Joseph Edmund, Jr. (L.I.), St. James, N.Y.—R. S. Jas. Ch., 1936—b. Baltimore, Sept. 23, 1899; s. Joseph Edmund Mills and Ellen Jane (Barnett). Pub. Schs., Baltimore; Mt. Vernon Coll.; Johns Hop., B.A., 1928; G. T. S., S.T.B., 1931. D—Apr., 1931, Bp. Helfenstein; P—Dec., 1931, Bp. Stires. m. Dorothy Eleanor Hougham, Sept. 4, 1931; c. four. Vic. Chr. Ch. Chap., Brooklyn, N.Y., 1931-36. Cathd. Chapt., Cathd. Incarn., Garden City, L.I., 1943—; Chrmn. Cmssn. Ch. Unity, 1944—; Dioc. Coun., 1945—; Chrmn. Dept. Chr. Educ., 1945—.

MILLS, Lawrence (Ma.), Immanuel Church Rectory, New Castle, Del., Immanuel Ch., New Castle and P-in-c. Chr. Ch., Delaware City, 1946—b. Portland, Ore., Aug. 27, 1915; s. Lewis Hunt Mills and Elinor (Lawrence). Milton Acad.; Harv., B.A., 1937, M.A., 1939; E. T. S., B.D., 1942. D—June, 1942, Bp. Sherrill; P—Jan., 1943, Bp. Perry. m. Betsy Bell Smith, Sept. 11, 1937; c. three. Asst. Gr. Ch., Providence, R.I., 1942-44; Asst. Trin. Ch., Princeton, N.J., 1944-46.

MILLS, Willett Howard, Died December 20, 1943. For data see Edition 1941.

MILSTEAD, Andrew Dallam (Lex.), Church of the Nativity, Maysville, Ky.—R. Ch. Nativ., 1946—b. Winona, Miss., July 4, 1902; s. Andrew Hammill Milstead and Charlotte Isa (Barksdale). Pub. Schs., Athens, Ga. and Charlotte, N.C.; Un. N. C., B.A., 1924, Grad. Stdt., 1926-28; V. T. S., B.D., 1931. D—June, 1931, P—May, 1932, Bp. Penick. m. Sarah Lee Kincaid, May 3, 1933; c. two. P-in-c. Trin. Ch., Statesville and S. Jas. Ch., Iredell Co., N.C., 1931-37; R. Ch. Gd. Shpd., York, S.C., 1937-38; R. S. Luke's Ch., Ft. Myers, Fla., 1938-42; Chapl. U. S. N., 1942-46. Chrmn. Court Array, Dio. S.F., 1940.

MILTON, Marshall McCormick (S.Va.), Box 408, Lynchburg, Va.—b. Hagerstown, Md., Oct. 4, 1912; s. Marshall McCormick Milton and Elizabeth St. Clair Blackburn (Lee). Va. Milit. Inst., B.S., 1934; V. T. S., B.D., 1938. D—June, 1938, Bp. H. St. G. Tucker; P—June, 1939, Bp. Goodwin. m. Isabel Heyward Wilson, Aug. 4, 1938; c. one. R. Upper Truro Par., Fairfax Co., Va., 1938-40; R. Brandon Ch., Burrowsville and Chr. Ch., Waverly, Va., 1940-41; Chapl. Va. Episc. Sch. and M-in-c. S. Steph. Ch., Forest, Va., 1944-46.

MILTON, William Byrd Lee, Died February 23, 1943. For data see Edition 1941.

MILTON, William Hammond, Died June 26, 1946. For data see Edition 1941.

MINCHIN, Gerald Russell (N.J.), 230 Logan Ave., Trenton 9, N.J.—R. S. Jas. Ch., 1939—b. White Haven, Pa., Feb. 11, 1901; s. Richard Walter Minchin and Anna Elizabeth (Hughes). Prep. Sch., Bethlehem; Lehigh, Un. Penn.; P. D. S., B.Th., 1931. D—June, 1931, Bp. Sterrett; P—Dec., 1931, Bp. Cross. m. Emily Jane Curley, June 29, 1927; c. one. Vic. Okanagan C. Mssns., Dist. Spok., 1931-34; Vic. S. Dav. and Epiph. Chs., Spokane, Wash., 1934-37; R. S. John's Ch., Gibbsboro, N.J., 1937-39.*

MINIFIE, Benjamin (W.T.), 105 Main St., Orange, N.J.—R. Gr. Ch., 1947—b. New York City, June 12, 1910; s. William J. H. Minifie and Harriet E. F. (Turner). H. Sch., Belleville, N.J.; Lehigh, B.A., 1933; G. T. S., S.T.B., 1936. D—June, 1936, P—Dec., 1936, Bp. Washburn. m. Frances Turner Jackson, Sept. 29, 1939; c. three. Asst. Ch. Redeem., Morris-town, N.J., 1936-38; R. Gr. Ch., No. Attleboro, Mass., 1939-43; R. Ch. Gd. Shpd., Corpus Christi, Tex., 1943-47. Dep. Gen. Conv., 1946; Mem. Stndg. Com.; Exam. Chapt.; Chrmn. Dept. Chr. Soc. Relations.

MINNICK, Chauncey Franklin (C.), Hobart College, Geneva, N.Y.—Instr. and Asst. to Chapl., Hob., 1946—b. Cleveland, Aug. 4, 1917; s. Chauncey Franklin Minnick and

Helen (Cleveland). H. Sch., Cleveland; West. Res., B.A., 1941; S.-W. T. S., B.D., 1943. D—June, 1943, P—Dec., 1943, Bp. Conkling. P-in-c. S. John's Ch., Mt. Prospect, Ill., 1943-44; Chapl. U. S. N. R., 1944-46.*

MINNIS, Joseph Summerville (N.Y.), 550 W. 155th St., New York 32, N.Y.—Vic. Chap. Interces., Trin. Par., 1943—b. Terre Haute, Ind., Jan. 3, 1904; s. Joseph William Minnis and Sarah (Summerville). H. Sch., Bloom Township, Ill.; Nash., 1926, B.D., 1929, D.D. (Hon.), 1947. D—Dec., 1928, P—June, 1929, Bp. Ivins. m. Mary Katherine Abell, June 5, 1933; c. four. On Staff City Mssn., Chicago, 1927-28; S. Mark's Ch., Beaver Dam, Wis., 1929; Asst. Ch. Atone, Chicago, 1929-31; Long-term fellowship Coll. Prechrs., 1931-32; R. Chr. Ch., Joliet, Ill., 1932-43. Mem. Dioc. Coun., 1937-43; Dean South. Dnry., 1938-43; Youth Cmssn., 1938—.

MINTON, Chester George (Ma.), 2601 Cold Springs Rd., Indianapolis 44, Ind.—Chapl. Vet. Adminis. Hosp., 1946—b. Chelsea, Mass., Jan. 2, 1903; s. Harry Minton and Florence E. (Cragg). Colo. St. Tchrs. Coll.; Colo. Un.; Berk., 1928. D—June, 1928, Bp. Slattery; P—Dec., 1928, Bp. Beecher. m. Virginia L. Athins, Dec. 31, 1928; c. one. P-in-c. Ch. Gd. Shpd., Bridgeport, S. Marg. Ch., Bayard and S. Andr. Ch., Broadwater, Neb., 1928-30; R. Trin. Ch., Norfolk, Neb., 1930-33; Loc. Ten. S. John's Par., Wichita, Kan., 1934; R. S. Pet. Ch., Salem, Mass., 1934-43; Chapl. (Maj.) U. S. A. A. F., 1942-46.

MINTURN, Earl Orrin (Kan.), 8 No. Eddy St., Ft. Scott, Kan.—R. S. Andr. Ch., 1946—b. Kansas City, Apr. 10, 1914; s. Walter Earl Minturn and Elsie Julia (Barker). H. Sch., Kansas City; Un. Kan., B.A., 1936; S.-W. T. S., 1939. D—Dec., 1938, Bp. Fenner; P—June, 1939, Bp. Wise. m. Vivian Claire Markle (dec.), June 8, 1939; c. three. P-in-c. Gr. Ch., Wetmore, S. John's Ch., Hiawatha and S. Thos. Ch., Holton, Kan., 1939-41; R. S. Matt. Ch., Newton, Kan., 1941-46.

MIRANDA, Josué (Mex.), Lerdo 4, Jojütla, Mor., Mexico—In-c. Portales, D.F., 1945—b. Punete de Ixtla, Mor., Mex., Apr. 17, 1881; s. Aristote Miranda and Tomasa (Jaime). Dean Gray Sem. D—Sept., 1901, Bp. J. H. Johnson for Mex.; P—1913, Bp. Aves. m. Magdalena Betrán, Nov., 1907; c. four.

MITCHAM, William Malyon (N'k.), 469 Prospect St., So. Orange, N.J.—Retired, 1937—b. London, Eng., May 19, 1869; s. William Matthew Mitcham and Mary Ann (Wilson). Schs., London; S. Steph.; G. T. S.; Fellow Guild Ch. Musicians, London; Nash., D.D., 1942. D—May, 1893, Bp. H. C. Potter; P—Feb., 1896, Bp. Starkey. m. Mary Helen Stokes, July 21, 1892; c. three. Cur. S. Pet. Ch., Westchester, N.Y., 1893-95; P-in-c. Chr. Ch., Stanhope, N.J., 1895-97 and 1900-27; R. S. Jas. Ch., Hackettstown, N.J., 1896-1927; Cur. All SS. Ch., Orange, N.J., 1928-37. Secy. Gen. Confraternity Bless. Sacra., 1931—.

MITCHELL, Alexander Robert (U.S.C.), 104 Atwood St., Greenville, S.C.—R. S. Jas. Meml. Ch., 1921—b. Charleston, S.C., Sept. 1, 1860; s. Alexander Robert Mitchell and Ann Rebecca (Magill). Porter Milit. Acad.; Un. So., B.D., 1885, D.D., 1933. D—Sept., 1885, P—Sept., 1886, Bp. Howe. m. (1) Harriet Couturier Thomas (dec.), Oct. 1, 1889; (2) Mary M. Lucas, 1910; c. seven. R. Ch. Gd. Shpd., Columbia, S.C., 1885-1900; R. Chr. Ch., Greenville, S.C.; R. S. Andr. Ch., Greenville, S.C. Mem. Stndg. Com.; Exam. Chapt.; Secy.-Treas. Bd. Mssns.; Dep. Gen. Conv., nine times; Archd. Charleston Convoc., 1940.

MITCHELL, Arthur Finley (Eau.C.), 6032 Cedar Ave., Phila. 43, Pa.—b. Phila., Mar. 31, 1910; s. Thomas Mitchell and Margaret (Brown). H. Sch., W. Phila., Nash.; Un. Pa.; G. T. S., 1937. D—Dec., 1937, Bp. Taitt; P—June, 1938, Bp. Longley. P-in-c. Calv. Ch., Sioux City, Trin. Ch., Mapleton and S. Geo. Ch., Le Mar, Ia., 1938; P-in-c. S. Mary's Ch., Blair, Neb., 1939; Assoc. P. Granite City, Edwardsville, Wood River and Glen Carbon, Ill., 1940; Vic. S. Mary's Ch., Medford and S. Marg. Ch., Park Falls, Wis., 1940-43; Vic. S. Mark's Ch. and S. Mary's Chapp., Phila., 1943-45; Cur. S. Alb. Ch., Olney, Phila., 1945.

MITCHELL, Arthur Lumsden (Cal.), 305 F Ave., National City, Cal.—Retired, 1933—b. Calcutta, India, July 5, 1864; s. Rev. Andrew Lumsden Mitchell and Eliza Letitia (Cliff). Gram. Sch., Chard, Eng.; Somersetshire, Eng.; Nash., 1891. D—May, 1890, Bp. C. F. Knight; P—Aug., 1891, Bp. W. F. Nichols. m. Jean Tyson, May 21, 1895; c. two. Mssy. Paso Robles, Cal., 1891-92; Salinas City, Cal., 1894-97; San Diego and National City, Cal., 1897-1900; Ferndale, Cal., 1900-05; Redding, Cal., 1905-06; R. Ch. S. John Evang., Marysville, Cal., 1906-11; Vic. Chr. Ch., San Jose, Cal., 1911-16; R. S. Andr. Par., Oakland, Cal. and City Mssy. and Co. Insts., 1916-33. Mem. Bd. Mssy. Conv., 1910, Dio. Sac.

MITCHELL, Austin Brockenbrough, Died September 27, 1943. For data see Edition 1941.

MITCHELL, Austin Brockenbrough, Jr. (W.), 1121 New Hampshire Ave., N.W., Wash. 7, D.C.—b. Parkersburg, W.Va.; s. Rev. Austin Brockenbrough Mitchell and Bessie Boothé (Aylett). Pub. Schs., Charles Town, W.Va.; Va. Milit. Inst.; Un. Va.; S.-W. T. S., 1937; Spec. course, Coun. for Clinical Trng. Theol. Stdts., 1936. D—Feb., 1937, Bp. McElwain for W.Va.; P—Jan., 1938, Bp. Abbott. Assoc. Mssy. Blue Grass Assoc. Mssn., Paris, Ky., 1937-38; P-in-c. S. Luke's Ch., Mineral Wells, S. Andr. Ch., Breckenridge, Ch. Holy Spirit, Graham, S. Mary's Ch., Ranger, S. John's

Ch., Eastland and Ch. Our Sav., Cisco, Tex., 1938-39; Assoc. P. S. Matt. Cathd., Dallas, Tex., 1939-41; Asst. S. Paul's Ch., Wash., D.C., 1941-42.*

MITCHELL, Henry Clay (Pa.), Wayne, Pa.—R. S. Mary's Ch., 1924—b. Cincinnati, May 30, 1885; s. William Franklin Mitchell and Margaret (Hogan). Un. Cin., B.A., 1913; G. T. S., 1916. D.—May, 1912, Bp. Lines; P.—June, 1913, Bp. Vincent. m. Hilda Cleveland, May 30, 1912. R. S. John's Ch., Worthington, O., 1912-15; S. Uriel's Ch., Sea Girt, N.J., 1915-18; Chr. Ch., So. Amboy, N.J., 1918-24.

MITCHELL, James Archibald (N.Y.), 130 Winthrop Pl., Englewood, N.J.—R. S. Paul's Ch., 1933—b. Centerville, Md., May 22, 1892; s. Rev. James Archibald Mitchell and Eleanor Lux (McKenney). Yeates; Trin., B.A., 1915; Ya., M.A., 1922; V. T. S., B.D., 1924. D.—Dec., 1923, P.—Sept., 1924, Bp. Davenport. m. Virginia Delano Powers, Sept. 14, 1931; c. three. Mssy. Tchr. S. John's Un., Shanghai, China, 1915-18; R. All Hallows Par., Snow Hill, Md., 1924-25; Assoc. Ch. Messiah, Hamilton, Baltimore, 1925-27; R. same, 1927-31; Prof. Pract. Theol. V. T. S., 1931-33; Chapl. S. Christopher's Ch.-by-the-Sea, Gibson Is., Md., 1926-33; M-in-c. S. John's Ch., Fishers Is., N.Y., summers, 1938-42; Chapl. Camp Winape, E. Charleston, Wt., 1945-46. Dep. Gen. Conv., 1940; 2nd Lt. U.S.F.A.R., 1918; Trust. Englewood Sch. for Boys; Vice-Chrmn. Soc. Serv. Bd., 1940-45; 1st Pres. Englewood Min. Assn., 1944; Vice-Pres. V. T. S. Alumni Assn., 1944; Trust. Churchman Assocs.; Cathd. Chapt., 1944-45. Studied w. Amer. Seminar, Eur., summer, 1937. Frat., Delta Psi; Rotary. Author: "The Supernatural in Lafcadio Hearn."

MITCHELL, James William (Ma.), 78 Indian Lane, Canton, Mass.—b. Boston, July 3, 1898; s. James Dennis Mitchell and Julia (Linehan). H. Sch., Stoughton, Mass.; Bates, 1920-22; Bp. Payne Div. Sch., 1928; Boston Un. D.—June, 1928, Bp. Slattery; P.—Dec., 1928, Bp. Freeman. m. Eleanor Brown, Sept. 11, 1930; c. seven. Vic. S. John's Chap., Georgetown, D.C., 1928-30; Asst. R. S. Mary's Par., Wash., D.C., 1928; R. same, 1928-30; P-in-c. S. Barth. Ch., Cambridge, Mass., 1930-38.

MITCHELL, John Forbes (S.H.B.), Forge, By Huntly, Aberdeenshire, Scotland—Exec. Secy. Bp. Seabury Meml. Fund.—D.—Dec., 1912, P.—July, 1913, Bp. Fawcett. R. S. Martha's Ch., N.Y.C.; S. Luke's Ch., Haverstraw, N.Y.; R. Ch. Holy Spirit and P-in-c. S. Agn. Chap., Brooklyn, N.Y.; Asst. S. Luke's Ch., N.Y.C. Mem. Chapt. S. Andr. Cathd., Aberdeen, Scotl.

MITCHELL, Jonathan Nesbitt (Ark.), St. John's Church, Camden, Ark.—D-in-c. S. John's Ch., 1946—b. July 17, 1918. Un. So. D.—Mar., 1946, P.—Dec., 1946, Bp. R. B. Mitchell. m. Barbara Chidley, Sept. 4, 1940.*

MITCHELL, Joseph Fenner. Died December 13, 1943. For data see Edition 1941.

MITCHELL, Leonel Edgar William (N.Y.), 423 W. 46th St., New York 19, N.Y.—R. S. Clem. Ch., 1930—b. Bethel, Conn., Mar. 31, 1898; s. William Carlyle Mitchell and Belle Nevada (Fry). Pub. Schs., Bethel; Trin.; Berk., 1923; G. T. S., S.T.B., 1934. D.—June, 1923, P.—June, 1924, Bp. C. B. Brewster. m. Doris Abot Lake, Aug. 3, 1927; c. one. D-in-c. S. Andr. Ch., Norwich, Conn., 1923-25; Cur. Chr. Ch., New Haven, Conn., 1925-27; Cur. S. Agn. Chap., Trin. Par., N.Y.C., 1927-30.

MITCHELL, Rt. Rev. Richard Band, Off., 1604 Center St.; Res., Bishopstead, 3 Edgehill Rd., Little Rock, Ark.—Bp. Dio. Ark., 1938—b. Rolla, Mo., July 26, 1887; s. Ewing Young Mitchell and Amanda Corinne (Medley). Gram. Sch., Sewanee; Un. So., B.A., 1908, G.D., 1912, B.D., 1921, D.D., 1931. D.—June, 1912, P.—June, 1913, Bp. Bratton. Con. Bp. Dio. Ark., Oct. 5, 1938. m. Vivien McQuiston, 1915; c. two. Assoc. R. S. John's Ch., Aberdeen, Ch. Incarn., West Point, Ascen. Ch., Brookville, Ch. Resurr., Starkville, Gr. Ch., Okolona and Nativ. Ch., Macon, Miss., 1912-15; Visiting Ch. Wk. in Far East, 1914; With Bd. Mssns., 1915-20; Corres. Secy., 1917-20; Mgr. Central Off., N.W.C., 1919; Corres. Secy., N.W.C. Dept., Natl. Coun., 1920-22; Exec. Secy. Field Dept., Natl. Coun., 1923-28; Off. Un. So. and Dir. Sewanee Expansion Fund, 1928-29; R. S. Mary's Ch., Birmingham, Ala., 1929-39. Dep. Gen. Conv., 1931, 37; Mem. Bd. Regents, Un. So., 1932-38 and 1941—; Pres. Stndg. Com., Dio. Ala., 1936-38; Mem. Joint Cmssn. Rur. Wk.; Mem. Joint Cmssn. Program and Budget; Mem. Com. Const. and Canons, House Bps.; Mem. Bd. Trust. Un. So., 1938—; Mem. Bd. Trust. All S.S. Coll., Vicksburg, Miss., 1942—; Phi Beta Kappa, 1929.

MITCHELL, Samuel Lewis (L.A.), 256 No. Locust St., Inglewood, Cal.—Retired, 1938—b. Seneca, Ont., Feb. 24, 1862; s. Nelson McHuron Mitchell and Jane (Lewis). Trin., B.A., 1894. D.—Mar., 1897, Bp. of Montreal; P.—Oct., 1897, Bp. Neely. In-c. Chr. Ch., Eastport, Me.; R. S. Mart. Ch., Austin, Ill.; Ch. Gd. Samar., Sauk Center, Minn.; R. Ch. Holy Faith, Inglewood, Cal.

MITCHELL, Rt. Rev. Walter, Rancho Santa Fe, Cal.—Retired Bp. Mssy. Dist. Ariz., 1945—b. Hartsville, Mo., Sept. 13, 1876; s. Ewing Young Mitchell and Amanda Corinne (Medley). Mo. Sch. Mines; Geo. Wash. Un.; Un. So., 1902, D.D., 1914; G. T. S., 1902, B.D., 1903, S.T.D. D.—June, 1902, Bp. Gailor; P.—June, 1903, Bp. Tuttle. Con. Bp. Mssy. Dist. Ariz., Jan. 5, 1926, Bpp. Murray, Matthews, Atwood, Guerry, A. W. Knight, Finlay, Lloyd, W. C. Brown,

Cook, Darst. m. (1) Susan Glass Baker (dec.), June 3, 1902; c. two; (2) Elizabeth Remington Carver, June 28, 1938. For about six yrs. occupied Position of "Whip" on Democratic side of U. S. Senate Chamber; a confidential position within control of Senate Democratic caucus; Arbitrated dispute over wages and hrs. of wk. between motormen, conductors and Charleston, S.C. electric railway co. D-in-c. S. Jude's Ch., Monroe City, Mo., 1902; Actg. Chapl. and Asst. Hdmstr. Sewanee Gram. Sch., 1903-04; R. Ch. S. John Bapt., San Juan, P.R., 1904-06; Dir. Fairmount Sch., Montague, Tenn., 1907; R. Porter Milit. Acad., Charleston, S.C., 1908-24; Exec. Secy. Field Dept. Dio. N.J., 1924-25; Bp. Mssy. Dist. Ariz., 1926-45. Chrmn. Dept. Pub. Mem. Field Dept.; Dioc. Exec. Coun.; Mem. Bd. Rel. Educ.; Mem. Com. Ch. Boarding and Day Schs., Dept. Rel. Educ., Natl. Coun.; Mgr. Sewanee Summer Sch. Workers; Trust. Un. So.; Mem. Bd. Mgrs., Charleston, S.C., Bible Soc. (second oldest in country), and Pres. for two terms; Mem. Coun. 8th Prov. and head Prov. Field Dept.; Chart. Mem. Charleston, S.C. Juvenile Protective League; Head Charleston Law and Order League; Mem. Natl. Coun. Fellowship Reconciliation; Dir. Amer. Civil Liberties.

MITTON, John Priestley (L.I.), Setauket, N.Y.—R. Caroline Ch. of Brookhaven, 1940—b. Bradford, Yorks., Eng., Jan. 11, 1909; s. Walter Mitton and Ellen (Holroyd). H. Sch., Holyoke, Mass.; S. Steph., B.A., 1933; G. T. S., S.T.B., 1936. D.—Apr., 1936, Bp. Davies; P.—Dec., 1936, Bp. Dallas for W.Ma. m. Marcia Kimball Tyson, July 30, 1938; c. two. Cur. S. Ann's Ch., Brooklyn, N.Y., 1936-40.

MIZE, Edward Moore (Kan.), Ft. Monroe, Va.—Chapl. U. S. A., 1942—b. Salina, Kan., Nov. 28, 1905; s. Rt. Rev. Robert Herbert Mize and Margaret Talman (Moore). Un. So., B.A.; G. T. S., 1930. D.—June, 1930, P.—Dec., 1930, Bp. Mize. m. Elizabeth Yeomans, Jan. 14, 1933. Chapl. S. John's Milit. Sch., Salina and P-in-c. S. Pet. Ch., Minneapolis, Kan., 1930-37; R. S. Andr. Ch., Emporia, Kan., 1937-42. Secy. Bd. Exam. Chaps., 1938—; Vice-Pres. Dioc. Exec. Coun., 1938—; Dep. Gen. Conv., 1940.

MIZE, Rt. Rev. Robert Herbert, 700 2nd Ave., Yuma, Ariz.—Retired Bp. Dist. Sa., 1940—b. Chicago, Feb. 10, 1870; s. Edward Augustus Mize and Caroline (Sillman). H. Sch., Atchison, Kan.; S. Steph., B.A., 1894, D.D., 1921; G. T. S., 1897, S.T.D., 1923. D.—June, 1897, P.—Dec., 1897, Bp. Mississippi. Con. Bp. Dist. Sa., Jan. 19, 1922, Bp. Tuttle, Griswold, N. S. Thomas, Beecher, Longley, Wise, m. Margaret Talman Moore (dec.) June 10, 1903; c. three. R. S. John's Ch., Hiawatha, Kan., 1897; R. S. John's Milit. Sch., Salina, Kan., 1898; R. S. Andr. Ch., Emporia, Kan., 1906; S. Paul's Ch., Kansas City, Kan., 1912-21; Loc. Ten. S. Luke's Ch., Prescott, Ariz., 1920; Bp. Dist. Sa., 1921-40. Dep. Gen. Conv., 1910, 13, 16, 19; Secy. Syn. Southwest Prov.; Mem. Stndg. Com., 1910-21.*

MIZE, Robert Herbert, Jr. (Sa.), St. Francis Boys' Home, Ellsworth, Kan.—Dir. S. Fran. Boys' Home, 1945—b. Emporia, Kan., Feb. 4, 1907; s. Rt. Rev. Robert Herbert Mize and Margaret Talman (Moore). H. Sch., Prescott, Ariz. and Salina, Kan.; S. John's Sch., Salina; Un. Kan., B.A., 1928; G. T. S., 1932. D.—May, 1932, P.—Nov., 1932, Bp. Mize. Vic. S. Mich. Ch., Hays, Kan., 1932-41; Dir. G. T. S. Assoc. Mssn., Hays, Kan., 1933-40; Vic. S. Steph. Ch., Wakeney and five adj. mssns., Kan., 1941-45. Dep. Gen. Conv., 1940.

MOCHINO, Titus Hector (L.I.), P.O. Box 2526, Sacramento, Cal.—b. Turin, Italy, Aug. 12, 1883; s. Luigi Mochino and Seconda (Borrano). N. Y. U., 1925. Rec'd. fr. Rom. Ch., Mar., 1915, Bp. Greer. Cur. S. Aug. Chap., N.Y.C.; P-in-c. Ch. Annunc., Brooklyn, N.Y., 1925-27.

MOCKFORD, Arthur Julian (Ore.), P.O. Box 426, Oregon City, Ore.—R. S. Paul's Ch., 1933—b. Dinas Powis, Glamorgan, So. Wales, Jan. 20, 1888; s. John Benjamin Mockford and Julia Mary (Bull). Fortescue Coll., Eng.; Christ's Hosp., London, Eng., 1898-1904; Un. So. Cal.; Camb.; Stdy. under P. and Div. Sch. Pac., 1925-28. D.—Mar., 1927, P.—Apr., 1928, Bp. Stevens. m. Frances Rose Alford, Apr. 2, 1913; c. five. Vic. S. Mary's Ch., Lompoc and In-c. Santa Ynez Valley Mssns., Cal., 1927-30; City and Suburban Mssy., Sacramento, Cal., 1930-33; Vic. S. Jude's Mssn., Rio Linda, Cal., 1931-33; Vic. S. Luke's Mssn., Galt, Cal., 1932-33; Dioc. Secy., 1935-39; Chapl. St. Boys' Trng. Sch., Oregon City, Ore., 1936-46. Pres. Sacramento Min. Assn., 1932; Dep. Gen. Conv., 1937, 40; Mem. Stndg. Com., 1945—; Ed.: "The Sacramento Missionary," 1932-33.

MOCKRIDGE, John Charles Hillier (Pa.), Rock Point, Burlington, Vt.—Retired, 1940—b. Hillier, Ont., Sept. 8, 1872; s. Rev. Charles Henry Mockridge and Eliza S. R. (Grier). Pub. Schs., Hamilton, Can.; King's Coll. Sch.; T. C. T., B.A., 1893, M.A., 1894, B.D.; S. Steph., D.D. D.—1894, P.—1896, Bp. of Tor. m. Beatrice Bath Oser, Jan. 4, 1899; c. four. Served in Can., 1894-97; R. Ch. Messiah, Detroit, 1897-1903; S. Andr. Meml. Ch., Detroit, 1903-07; R. S. Paul's Ch., Louisville, Ky., 1907-10; Vic. Trin. Chap., N.Y.C., 1910-15; R. S. Jas. Ch., Phila., 1915-40. Dep. Gen. Conv., 1907, 10, 31, 34.

MOEHLE, Thomas Oscar (Ok.), 1020 So. 6th St., Ponca City, Okla.—R. Gr. Ch., Ponca City and Vic. S. Mark's Ch., Blackwell, 1944—b. Milwaukee, May 14, 1911; s. Oscar William Moehle and Maeme (Lang). H. Sch., Eau Claire, Wis.; Carl., B.A., 1933; S.-W. T. S., B.D., 1936,

S.T.M., 1940. D—Dec., 1935, P—June, 1936, Bp. Wilson. m. Grace R. M. Smith, Aug. 15, 1936; c. three. P—in-c. S. Mary's Ch., Medford, S. Phil. Ch., Westboro, S. Marg. Ch., Park Falls, Ch. Our Sav., Lugerville and S. Clem. Ch., Melan, Wis., 1936-40; R. Ascen. Ch., Stillwater, Minn., 1940-44. Secy. Conv., 1945—; Chrmn. Dept. Prom., 1945—; Dep. Prov. Syn., 1945, 46; Chrmn. R. and A., 1945—; Chrmn. Com. Const. and Canons, 1946—; Mem. Com. Prom., 1946—.

MOFFAT, Walter Gordon. Died November 16, 1946. For data see Edition 1941.

MOFFATT, Arthur Henry. Died May 8, 1943. For data see Edition 1941.

MOFFETT, James Dyar (S.O.), Worthington Inn, Worthington, O.—R. S. John's Ch., 1942—, b. May 10, 1913, D—July, 1941, Bp. Dandridge for Ind., P—Feb., 1942, Bp. Hobson. Assoc. R. S. John's Ch., Knoxville, Tenn., 1941-42.

MOHR, Edward John (Cal.), Belvedere, Cal.—Vic. S. Steph. Ch., 1945—, b. Hamburg, Germany, Dec. 3, 1913; s. John Mohr and Elisabeth (Heitzmann) H. Sch., N.Y.C.; Un. Cal.; Ch. Div. Sch. Pac., 1939. D—Feb., 1939, P—June, 1940, Bp. Parsons. Asst. to R. Gr. Ch., Plainfield, N.J., 1939-41; Vic. and R. All SS. Ch., Redding, Cal., 1941-42; Vic. and R. All SS. Ch., San Leandro, Cal., 1942-45. News Ed.: "The Witness," 1935-36 and 1939; Chrmn. Bd. Eds.: "The Pacific Church Review," 1945—.

MOLLEGEN, Albert Theodore (Va.), Theological Seminary, Alexandria, Va.—Prof. Chr. Ethics, V. T. S., 1944—, b. McComb, Miss., Feb. 17, 1906; s. Charles Henry Mollegen and Bessie Lee (McDonald) H. Sch., Meridian, Miss.; Miss. St.; V. T. S., B.D., 1931; U. T. S., S.T.M., 1936; Un. So., D.D., 1946. D—June, 1931, Bp. Green; P—Oct., 1932, Bp. Bratton; m. Idone Rush, Sept. 14, 1935; c. two. Assoc. Prof. N. Test. and Chr. Ethics, V. T. S., 1936-44. Art.: "Evangelicalism and Christian Social Ethics," in "Anglican Evangelicalism," 1943.

MOLONY, Charles Hely (W.Mo.), 1437 Main St., Quincy, Ill.—Retired, 1941—, T. C. D., 1891. D—Dec., 1904, P—Apr., 1906, Bp. Peterkin. Kanawha Mssy., S. John's Par., Charleston, W.Va., 1903; R. S. Ann's Ch., New Martinsville, W.Va., 1905; Gr. Ch., Toledo, 1906; S. Andr. Meml. Ch., Detroit, 1908; S. Paul's Ch., New Albany, Ind., 1912; R. Chr. Ch., St. Joseph, Mo., 1914-41. Dep. Gen. Conv., 1916, 19, 22, 25, 28, 34, 37; Dep. Prov. Syn., 1915-16; Dean No. Convoc.; Mem. Stndg. Com., Pres.—; Vice-Pres. Exec. Convoc.; Mem. Bd. Mssn.; Dept. Fin.

MOLONY, Edward Hely (Cal.), 433 Melville Ave., Palo Alto, Cal.—Retired—, b. Dublin, Ire. Un. Tor. Can.; Wyc., 1895. D—1895, P—1896, Bp. Niagara. R. S. Mary's-by-the-Sea, Pacific Grove, Cal.; Vic. Chr. Ch., Los Altos, Cal., 1925-31; R. Ch. Incarn., San Francisco, 1931*.

MONCURE, Roland Jones (Ark.), 130 Hobson Ave., Hot Springs, Ark.—R. S. Luke's Ch., 1942—, b. Shreveport, La., Apr. 7, 1896; s. Conway Moncure and Effie (Jones) H. Sch., Shreveport; Un. Va., B.A., 1920; V. T. S., 1923. D—Jan., 1923, Bp. Quin for La.; P—June, 1924, Bp. Sessums. m. Helen Cecil Ford, May 13, 1918. P—in-c. Ch. Holy Commun., Plaquemine, Calv. Ch., Bunkie, S. Nath. Ch., Melville and Ch. Nativ., Rosedale, La., 1923-27; R. S. Paul's Ch., Salem, Va., 1927-42. Mem. Dioc. Exec. Bd., 1929-32 and 1937-40; Exam. Chapt., 1940-42 and 1943—; Exec. Coun., 1943, 45; Stndg. Com., 1944, 46; Dep. Gen. Conv., 1946.

MONKS, George Gardner (W.Ma.), 74 Beach St., Cohasset, Mass.—b. Boston, May 6, 1898; s. George Howard Monk and Olga Elston (Gardner) S. Mark's, Southboro, Mass.; Harv., B.A.; U. T. S.; Colmb., M.A.; Oxon.; E. T. S. B.D., 1925; Trin. M.A., 1943. D—June, 1924, Bp. Slattery; P—Apr., 1925, Bp. W. Lawrence. m. Katherine Knowles, June 3, 1925; c. four. Asst. All SS. Ch., Worcester, Mass.; Hdmstr. Lenox Sch., Lenox, Mass. Exam. Chapt., 1930—; Mem. Stndg. Com., 1938—.

MONRO, Claxton (N.Y.), 130 1st Ave., Nyack 3, N.Y.—R. Gr. Ch., 1945—, b. N. Andover, Mass., May 7, 1914; s. Claxton Monro and Frances (Sutton) Phil. Acad.; M. I. T., B.S., 1936; G. T. S., S.T.B., 1943. D—Feb., 1943, Bp. Manning; P—Nov., 1943, Bp. C. K. Gilbert. m. Victoria Booth Demarest, Dec. 4, 1943. Asst. Min. Calv. Ch., N.Y.C., 1943-45.

MONROE, Charles Leroy (La.), 1163 No. Sierra Bonita Ave., Pasadena, Cal.—, b. Saratoga Springs, N.Y., Jan. 24, 1893; s. Alexander Monroe and Sarah Dunham (Wickham) H. Sch., Saratoga Springs; Un. Va.; McCormick Theol. Sem.; V. T. S., 1921. D—June, 1921, P—June, 1922, Bp. W. C. Brown. m. Phebe Jane Deahl (dec.), 1922. R. Trin. Par., Louisa, Va., 1922-23; S. Matt. Ch., Hyattsville, Md., 1923-25; R. S. Paul's Ch., New Orleans, La., 1926-43; Loc. Ten. Ch. S. John Bap., Corona, Cal., 1946*.

MONTAGUE, Russell Cary (Va.), 1827 Hanover Ave., Richmond, Va.—City Mssy., 1917—, Exec. Secy. Soc. Serv. and R. Ch. Holy Comf.—, b. Chelsea, Mass., Aug. 10, 1877; s. Russell Wortley Montague and Harriet Ann (Cary) Friends' Select Sch., Washington; Un. W. Va.; Un. Richmond, D.D., 1926. D—July, 1914, P—Sept., 1915, Bp. W. L. Gravatt. m. Margretta Holmes McGuire, May 6, 1908. Ed.: "Virginia Churchman,"*

MONTANUS, Emil (M.), 119 No. Michigan Ave., Saginaw, Mich.—R. S. John's Ch., 1899—, b. New York City, June 17, 1867; s. Ernest Montanus and Fredericka (Koehler) S. Steph., B.A., 1892; G. T. S., 1898. D—Oct., 1898, P—

May, 1899, Bp. Nicholson. m. Anna Dorette Kunzman (dec.), Aug. 14, 1909.

MONTGOMERY, Archibald Eglington (N.J.), 50 W. 9th St., New York 11, N.Y.—Retired, 1940—, b. New York City, June 16, 1867; s. Frank Livingston Montgomery and Elvira (Seymour) Trin. Sch., N.Y.C.; Latin Sch.; Colmb. Gr. Sch.; Colmb., B.A., 1889. D—Dec., 1897, P—Dec., 1898, Bp. H. C. Potter. m. Edwina Drake, Nov. 5, 1901; c. one. Asst. S. Paul's Ch., Erie, Pa., 1898-1901; R. Trin. Ch., Davenport, 1901-04; Asst. Chapt. Seamen's Ch. Inst., N.Y.C., 1904-05; R. Ch. Atone, Tenafly, N.J., 1905-16; Asst. E. S. Paul's Ch., Burlington, Vt., 1916-19; Vic. S. Mark's Ch., S. Bern. Par., Basking Ridge, N.J., 1921-40.

MONTGOMERY, David Kemble (N'k.), St. Luke's Mission, Ft. Worth, Tex.—P—in-c. S. Luke's Mssn., 1946—, b. Portsmouth, N.H., Feb. 14, 1905; s. Horace Perkins Montgomery and Josephine (Battles) Gr. Ch. Choir Sch., N.Y.C.; Manlius Sch., N.Y.; Bow, B.A., 1927; E. T. S., B.D., 1930. D—June, 1930, Bp. Babcock; P—May, 1931, Bp. Sherrill. m. Virginia Harris, Sept. 30, 1933; c. three. Asst. S. Anne's Ch., Lowell, Mass., 1930-32; R. Emm. Ch., W. Roxbury, Mass., 1932-35; R. S. Pet. Ch., Morrinstown, N.J., 1935-45; Chapt. U. S. N. R., 1945-46; P—in-c. Ch. Gd. Shpd., Rangeley, Me., 1946. Dep. Prov. Syn., 1940. Pub. Gd.: "Why Go to Church?" 1945.

MONTGOMERY, Gideon Clark (Pa.), 2154 E. Washington Lane, Phila. 38, Pa.—R. S. Luke's Ch., Kensington, 1943—, b. Phila., Oct. 30, 1892; s. Harry T. Montgomery and Hannah Belle (Clark) Germantown Acad., Pa.; Mt. Vernon, 1923; V. T. S., 1926. D—Nov., 1925, P—June, 1926, Bp. Murray. m. Rose C. Poplar, Apr. 30, 1917. R. Queen Caroline Par., Md., 1926-28; Asst. Trin. Ch., Galveston, Tex., 1928-29; R. Gr. Ch., Galveston, Tex., 1929-31.

MONTGOMERY, Hugh Eglington (Pa.), 1642 Torrey Pines Rd., La Jolla, Cal.—Chapt. and Instr. Bp.'s Sch. for Girls, 1945—; R. Emer. Meml. Ch. Gd. Shpd., Phila., 1945—, b. Leipzig, Germany, July 22, 1881; s. James Eglington Montgomery and Mary Seymour (Walker) Ch. Div. Sch. Pac., 1912; Pa. Milit. Coll., D.D., 1940. D—Oct., 1912, P—Oct., 1913, Bp. W. F. Nichols. m. Alice Ward Howland, Aug. 10, 1904; c. one. Bp. Aid for Boys, 1911-12; Asst. Gr. Ch., San Francisco, 1912-13; Supt. Armitage Orphanage, San Mateo, Cal., 1912; Supt. Preston Reform Sch., 1913; R. Trin. Par., Menlo Pk., Cal., 1913-22; S. John's Ch., Stockton, Cal., 1922-27; R. All Souls' Ch., Berkeley, Cal., 1928-31; Yr. travel and stud., 1931; R. Meml. Ch. Gd. Shpd., Phila., 1932-44. Secy. Convoc. Dio. San J., 1913-15; Dean same, 1925-26; Secy. Dioc. Bd. Ch. Ext., 1917-28; Chapt. Dioc. War Com., 1918-19; Dep. Prov. Syn.; Mem. Dioc. Coun.; Cathd. Chapt., Dio. Cal.; Chapt. Milit. Order Loyal Leg. Commandery, Cal. and Pa.; Trust. Ch. Div. Sch. Pac.; Mem. Bd. Mssns.; Mem. Coun. Adv., both Dio. Pa.; Com. Reemployment, Phila.

MONTGOMERY, James Alan (Pa.), 6806 Greene St., Germantown, Phila. 19, Pa.—Prof. Hebrew and Aramaic, Un. Pa., 1910—, b. Phila., June 13, 1866; s. Thomas H. Montgomery and Anna (Morton) Episc. Acad., Phila.; Un. Pa., B.A., 1887, Ph.D., 1904, S.T.D., 1908; P. D. S., Fellow, 1887-90; E. T. S., D.D., 1928; Pr., Litt.D., 1939; Uns. Greitswald and Berlin. D—June, 1890, P—June, 1893, Bp. Whitaker. m. (1) Mary Frank Owen (dec.), 1893; (2) Edith Thompson, 1902; c. three. Cur. Ch. Holy Commun., N.Y.C., 1892-93; Min. S. Paul's Ch., W. Phila., 1933-95; Cur. S. Pet. Ch., Phila., 1895-98; Min. and R. Ch. Epiph., Germantown, Pa., 1899-1903; Prof. Old Test., P. M. S., 1899-1935. Pres. Amer. Sch. Oriental Research; Mem. Amer. Philos. Soc.; Hon. Mem. Brit. Soc. Old Test. Stud. Asst. Ed.: "Church Standard," 1897-99; Ed.: "Journal Bible Lit.," 1910-16; Ed.: "Journ. Amer. Oriental Soc.," 1916-21; Author: "The Samaritans," 1907; "Aramaic Incantation Texts," 1913; "Religion of the Past and Present," 1917; "Commentary on Daniel," 1927; "History of Yaballah III," 1927; "Arabia and the Bible," 1934; "Ras Shamra Mythological Texts," 1935.

MONTGOMERY, Marshall Foster (N'k.), Webster Lake, Franklin, N.H. (June-Nov.), 602 Lakeside Dr., Lake Worth, Fla. (Nov.-Jan.—Retired, 1936—, R. Emer. S. Barn. Ch., Newark, N.J. 1937—, b. Marash, Turkey, June 14, 1868; s. Rev. Giles Foster Montgomery and Emily (Redington) Sea. B.D., 1897. D—June, 1897, P—Oct., 1900, Bp. Hare. m. Pearl Louise Abell, June 14, 1900. R. Gr. Ch., Huron, S.D., 1897-1900; S. Mark's Ch., Aberdeen, S.D., 1900-06; Chr. Ch., Lead and S. John's Ch., Deadwood, S.D., 1906-12; R. Trin. Ch., Grantwood, N.J., 1913-23; Dir. Rel. Wk. Seamen's Ch. Inst., N.Y.C., 1923-26; R. S. Barn. Ch., Newark, N.J., 1926-36.

MONTGOMERY, Samuel George Morton (N.J.), Whitehall, Haverford, Pa.—Retired, 1934—, b. Phila., May 11, 1868; s. Thomas Harrison Montgomery and Anna (Morton) Un. Pa., B.A., 1888; P. D. S., 1893. D—June, 1893, Bp. Whitaker; P—June, 1894, Bp. Graves. R. S. Luke's Ch., In-c. ad. Stations and Chapt. Platte Collgt. Inst., Kearney, Neb., 1893-99; In-c. Ascen. Ch., Parkersburg, Pa., 1900-08; Chapt. Ch. Home, Jonestown, Pa., 1908-13; Vic. S. Geo. Ch., Penn's Neck, N.J., 1913-16; Asst. S. Luke's Ch., Altoona, Pa., 1917; Supply wk., Dio. N.J., 1917-34.

MONTIZAMBERT, Eric St. Lucian Percy (Cal.), 1055 Taylor St., San Francisco 8, Cal.—Can. Gr. Cathd., 1945—, b. Port Hope, Ont., Jan. 8, 1888; s. James Ramsey Montizam-

bert and Maude (Ashe). Pub. Schs. and Trin. Coll. Sch. Port Hope; Trin. Coll., Un. Tor. D.—1914, P.—1915, Bp. of Algoma. m. Winred Lawson, Nov. 10, 1915; c. one. Served in Carey, E. S. John's Ch., Oklahoma City, Okla., 1926-35; Dean S. Matt. Cathd., Laramie, Wyo., 1935-45; Sstd. Pastor, Un. Wyo. Dep. Gen. Conv., 1940; Exam. Chapl.; Pres. Coun. Adv., 1936; Mem. Tru. Ch. Prop., 1936; Chrmn. Co. Soc. Serv. Bd., 1938. Author: "Faith Triumphant," "Dominant Pauline Ideas," 1941; Arts.: Angl. Theol. Rev. Hibbert Journal, Amer. Ch. Monthly, Living Ch.*

MOODEY, Christopher Russell (Ind.), 315 S. Monroe St., Muncie, Ind.—R. Gr. Ch., 1925—; s. Robert Moodey and Emily (Reynolds). H. Sch., Morristown, N.J.; Hob., B.A.; Camb., B.D.; E. T. S., B.D. D—Apr., 1920, P—Mar., 1921, Bp. Lines. m. Genevieve Elstun, Sept. 4, 1925; c. four. Author: "Just Souls," a wayside sermonette.

MOODEY, John Reginald (L.I.), 1138 Broadway, Hewlett, N.Y.—R. Trin. Ch., 1937—; b. Morristown, N.J., May 31, 1894; s. Joseph Robert Moodey and Emily Reynolds (Jackson). Pub. Sch., Morristown; Hob., B.A., 1917; Harv., 1918; Camb., B.D., 1920. D—Apr., 1920, P—Mar., 1921, Bp. Lines. m. Matil Cochran, Oct. 12, 1928; c. two. R. Chr. Ch., Indiana, Pa., 1925-25; S. Andr. Ch., Pittsburgh, 1925-30; R. S. Andr. Ch., Williston, N.Y., 1930-37.

MOODY, Rt. Rev. William Robert, 436 W. 6th St., Lexington 12, Ky.—Bp. Dio. Lex., 1945—; b. Columbus, Miss., Jan. 12, 1900; s. William Robert Moody and Daisy V. (Butler). H. Sch., Chase City, Va.; Hampden-Sydney, B.A., 1924, D.D.; Colmb.; Geo. Wash. Un.; V. T. S., B.D., 1926, D.D.; Un. So., D.D. D—June, 1926, Bp. B. D. Tucker; P—Apr., 1927, Bp. Thomson. Con. Bp. Dio. Lex., Oct. 24, 1945. m. Cordie Lee Moncure, July 25, 1928; c. two. Hd. Engl. Dept., Greenbrier Milit. Sch., W.Va., 1921-23; P-in-c. S. Andr. Ch., Lawrenceville, Emm. Ch., Callaville and S. Mark's Ch., Cochran, Va., 1927-28; R. Silver Spring Par., Md., 1928-33; Instr. Sacred Studies, S. Alb. Cathd. Sch. for Boys, 1932; R. S. Mark's Par., Wash., D.C., 1933-39; R. Chr. Ch., Baltimore, 1939-45. Chrmn. Dept. Rel. Educ., 1931-45; Mem. Exec. Coun., 1931-45; Mem. Field Dept. and Publ. Dept., 1931-32; Secy. North. Convoc., 1930-32; Dean same, 1932-33, all Dio. W.; Fellow, Grad. Coun., Geo. Wash. Un., D.C., 1933; Dir. and Chapl. Shenandoah Conf. Ch. Workers, 1934-45; Dir. Wash. Sch. Rel., 1934-40; Mem. Stndg. Com., 1937-40; Alt. Gen. Conv., 1934; Mem. Bd. Trust. Cathd. Fndt., Dio. Md., 1940-45. Author: "Victory Through the Cross," 1935; "In the Cross of Christ I Glory," 1939; "The Life of Jesus Christ on Earth," 1933; "The Beginnings of the Christian Church," 1934; "The Christian Year," 1934; "God and His Revelation," 1935; "Heroes of the Faith," 1935; "The Life and Teaching of Jesus Christ," 1936; "Pioneers for God," 1937; "The Prayer Book and Its Use," 1937; "The Good News of Jesus Christ about God," 1938; "Stories about the Prayer Book," 1938; "Old Testament Prophets," 1938; "The Christian Religion in the Modern World," 1939; "Vital Elements in the Gospel," 1940; "My Book of Whispered Dreams," book of verse; "Understanding the Book of Revelation"; "A Candle in the House."

MOOK, Charles Stanley (Ol.), 515 E. 28th St., Vancouver, Wash.—R. S. Luke's Ch., 1935—; b. Brookline, N.Y., Dec. 3, 1881; s. Thomas Mook and Jennie (Stanley). Un. Minn.; Sea., 1905. D—May, 1905, P—Dec., 1905, Bp. C. Mann. m. Vera A. Brown, Sept. 6, 1905; c. one. Lakota, N.D., 1905-06; Redwood Falls and Sleepy Eye, Minn., 1906-10; Whittier, Cal., 1910-14; Corona, Cal., 1915-16; Beaumont, Cal., 1916-18; R. S. Pet. Ch., Carson City, Nev., 1918-20; M-in-c. S. Paul's Ch., Bremerton, Wash., 1920-25; Secy. Dio. Ol., 1925-31; R. Trin. Ch., Seattle, 1925-34. Dean San Bernardino Convoc., Dio. L.A., 1916-18; Chrmn. Dept. Mssns.; Mem. Dioc. Coun., 1921-25; Secy. Conv. Dio.; Secy. Mem. Stndg. Com., 1925-34; Alt. Gen. Conv., 1919; Dep. Gen. Conv., 1928, 31.

MOOR, Nathaniel Rue High (P.), 914 So. Aiken Ave., Pittsburgh, Pa.—Dean Trin. Cathd., 1931—; Prof. Rel., Shadyide Acad., 1931—; Pa. Coll. for Women and Winchester-Thurston Sch., 1937—; b. Toledo, O., Dec. 20, 1891; s. Dudley Watson Moor and Elizabeth (High). Howe Milit. Acad.; Detroit Un. Sch.; Ken., B.L., 1916, M.A., D.D., 1932; Bex. D—June, 1917, P—May, 1918, Bp. W. A. Leonard. m. Margaret Robley, June 27, 1914; c. four. Asst. S. Paul's Ch., Cleveland, 1917-19; R. Gr. Ch., Sandusky, O., 1919-25; R. S. Luke's Ch., Atlanta, Ga., 1925-31.

MOORE, Archibald Bernard (W. Va.), St. Barnabas Home, Gibsonia, Pa.—Res. Chapl. Mother House, S. Barn. Brotherhood, 1940—; b. St. Louis, Mich., May 9, 1888; s. Menzo James Moore and Catherine Elizabeth (Gates). Savona Union, Savona, N.Y.; Salisbury Sch., Conn.; Harv., B.A., 1910, M.A., 1920; DuBose Meml. Ch. Trng. Sch.; P. D. S., S.T.B., 1935. D—June, 1935, Bp. Taitt for Ala.; P—Dec., 1935, Bp. Stridlon. On Staff, City Mssn., Phila., 1935; R. S. Paul's Ch., Williamson, W.Va., 1935-40; Loc. Ten. Trin. Ch., Fredonia, N.Y., 1941.

MOORE, Arthur Chester (N.Y.), 28 Edgcombe Ave., New York 30, N.Y.—Vic. S. Luke's Chapp., 1945—; b. Phila., Jan. 4, 1894; s. James Henry Moore and Anna Mary (Brice). Tem. Prep.; Tem.; P. D. S., S.T.B., 1924, M.Th., 1940. D—June, 1924, P—June, 1925, Bp. Garland. m. Marguerite Carmen Young, June 30, 1934. P-in-c. S. Cypr. Ch., Elmwood, Pa., 1925-31; S. Mary's Ch., Chester, Pa., 1925-34;

Holy Spirit Mssn., Phila., 1934-37; P-in-c. S. Cypr. Mssn., Phila., 1934-45; P-in-c. S. Monica's Mssn., Phila., 1937-45; Mem. Bd. Mssn., 1940; Mem. Dept. Rel. Educ., 1945; Secy. Convoc., W. Phila., 1941-45, all Dio. Pa.

MOORE, Benjamin Stanley (Ol.), 212 4th St., Hoquiam, Wash.—R. Trin. Ch., Hoquiam and Vic. S. Mark's Mssn., Montesano, 1945—; b. Phila., Jan. 13, 1899; s. Benjamin Franklin Moore and Mary (Lower). Gram. Sch., Pitman, H. Sch., Glassboro, N.J.; Buc., B.A., 1923; V. T. S., B.D., 1926. D—June, 1926, Bp. Matthews; P—Feb., 1927, Bp. Remington. m. Helen Armstrong, July 12, 1923; c. one. Vic. All SS. Mssn., Heppner, Ore., 1926-31; Vic. S. Matt. Mssn., Ontario, S. Paul's Mssn., Nyssa and Holy Trin. Mssn., Vale, Ore., 1931-42; R. S. Jas. Ch., Kent and Vic. S. Matt. Mssn., Auburn, Wash., 1942-45. Mem. Exec. Coun., 1937-41; Mem. Trial Court, 1937-41, both Dio. E.O. Kiwanian, 1931-46; Odd Fellows Lodge, Kent, Wash., 1944-45.

MOORE, Bradner James (Miss.), Rose Hill Episc. Center, Way, Miss.—Retired, 1946—; b. New Orleans, Feb. 17, 1878; s. James Bradner Moore and Clemence Ruthetta (Folger). Priv. tutors; Miss. St. Coll.; Un. So., 1923. D—June, 1923, P—Dec., 1923, Bp. Bratton. m. Annie Elise Baird, Sept. 4, 1907; c. two. Cur. S. Pet. Ch., Oxford, Miss. and Pastor, Un. Miss.; S. Paul's Ch., Overland, Mo.; R. S. Phil. Ch., St. Louis; Min. S. Paul's Ch., Lubbock, Tex. and Pastor, Tex. Tech. Coll.; R. S. Mary's Par., El Dorado, Ark.; M-in-c. Ch. Ressur.; Starkville, Ch. Incarn., West Point, Ch. Nativ., Macon, Miss. and Pastor Miss. St. Coll. Ed.; "Arkansas Churchman"; "The Church News," Dio. Miss.

MOORE, de Sassure Parker (Ga.), St. Alban's Church, Kingstree, S.C.—P-in-c. S. Alb. Ch., Kingstree, S. Luke's Ch., Andrews and S. Steph. Ch., Pineville, 1947—; b. Sumter, S.C., July 19, 1892; s. Marion de Veaux Moore and Caroline Neylor (Parker). H. Sch., Sumter; Clemson Coll., 2 yrs.; V. T. S., 1929. D—June, 1929, Bp. E. A. Penick; P—June, 1930, Bp. Cheshire. M-in-c. Gr. Ch., Weldon, N.C., 1929-42; R. Calv. Ch., Dinwiddie, S. John's Ch., Petersburg, Ch. Gd. Shpd., McKenney and Sapony Ch., Goodwynville, Va., 1942-44; R. S. Paul's Ch., Graniteville, S.C., 1944-46; Asst. R. S. John's Ch., Savannah, Ga., 1946-47.

MOORE, Edward Otheman (S.D.), Rosebud, S.D.—Asst. Rosebud Mssn., 1946—; b. Auburn, N.Y., July 9, 1919; s. Frank Wood Moore and Margaret Stevens (Otheman). S. Andr. Sch., Del.; Taft Sch.; Hob., B.A., 1943; Berk., 1946. D—June, 1946, Bp. Gesner; P—Mar., 1947, Bp. W. B. Roberts.

MOORE, Everett Alfred (W.M.), 439 Union St., Ionia, Mich.—b. Hutsonville, Ill., June 5, 1875; s. James Alfred Moore and Nancy A. (King). D—Apr., 1910, P—May, 1911, Bp. A. L. Williams. m. Iva M. Adams, 1899. S. Aug. Ch., De Witt, Neb.; Holy Trin. Ch., Schuyler, Neb.; S. John's Ch., Kansas City, 1912-18; S. John's Par., Springfield, Mo., 1919-22; Trin. Par., Tiffin, O., 1922-24; Trin. Ch., Lincoln, Ill., 1924-29; S. John's Ch., Grand Haven, Mich., 1929-33; Supply P., Dio. W.M., 1933-46.

MOORE, Francis John (S.O.), Kemper Lane, Cincinnati 6, O.—R. Ch. Adv., 1938—; b. Derby, Eng., Aug. 27, 1885; s. John Moore and Mary Ann (Mason). Sheffield, Durham, B.A., 1910; Trin. Coll., Tor., B.A., 1926. D—Dec., 1910, P—1911, Bp. of Newcastle-on-Tyne, Eng. m. Dora Mavor, Feb. 23, 1916; c. three. Served in Eng., 1910-12; Served in Can., 1912-31; Assoc. Min. Chr. Ch., Cincinnati, 1931-38. Chrmn. Dioc. Bd. Exam. Chapl., 1937; Warden Ch. Army Trng. Center, 1946; Dep. Gen. Conv., 1943, 46; Lectr., Biblical Lit. (New Test.), Un. Cin. Ed.; "Canadian Student," 1928-31; Contr.; "Canadian Churchman," 1930-32; Author; "The Church in the Making"; "Why Go To Church?" pamphlet.

MOORE, Francis Van Rensselaer (Sa.), 248 W. Lanvale St., Baltimore, Md.—Retired, 1940—; b. Red Hook, N.Y., June 17, 1872; s. Rev. John Wells Moore and Frances Harriet (Webber). S. John's Milit. Sch., Ossining, N.Y.; S. Steph.; V. T. S., 1903. D—June, 1903, Bp. Peterkin; P—June, 1904, Bp. Gravatt. m. Margaretta Duncan Milton, June 30, 1903. R. Holston Par.; R. Emm. Cathd., Baltimore; Trin. Ch., Vineland, N.J.; Asst. Trin. Ch., New Orleans, 1925; Supt. and Chapl. Seamen's Ch. Inst., New Orleans; In-c. S. Cornelius Ch., Dodge City, Kan.*

MOORE, Frank Warren. Died December 4, 1943. For data see Edition 1941.

MOORE, George Seymour Adriance. Died November 4, 1942. For data see Edition 1941.

MOORE, George Wilson (M.), 108 Mercer St., Durand, Mich.—Vic. S. John's Ch., 1944—; b. Brantford, Ont., July 10, 1896; s. Daniel Willson Moore and Augusta Isabella (Powney). Brantford Coll. Inst.; Osgood Law Sch., Barrister at Law, 1922; Wyc., L.Th., w. honors, 1925. D—1925, Bp. of Tor.; P—1926, Bp. of Fredericton. m. Phyllis M. Maloney, Jan. 5, 1927; c. five. Served in Can., 1925-44.

MOORE, Gerald Gratton (Dal.), 4640 Munger Ave., Dallas 4, Tex.—Dean S. Matt. Cathd., 1941—; b. Shelbourn, Ont., May 20, 1887; s. Rev. Henry Gratton Moore and Lizzie Avice (Wilkinson). Shattuck Milit. Sch.; N. W. B.A., 1909; S.-W. T. S., 1912, D.D., 1933. D—June, 1912, Bp. Toll; P—Jan., 1913, Bp. Anderson. Vic. Trin. Ch., Belvidere, Ill., 1912-17; R. Ch. Adv., Chicago, 1917-32; Dean S. Luke's Pro-Cathd., Evanston, Ill., 1932-40; Actg. R. Chr. Ch., Dallas, Tex., 1940-41. Mem. Stndg. Com.; Trust. S.-W. T. S.; Exec.

Chrmn. Racine Summer Conf.; Secy., Dio. C., 1923-34; Secy., Dio. Dal.; Dep. Gen. Conv., 1943, 46; Pres. Pastor's Assn., Dallas, 1946-47.

MOORE, Rt. Rev. Harry Tunis, 5100 Ross Ave., Dallas 6, Tex.—Retired Bp. Dio. Dal., 1946—b. Delavan, Wis., Oct. 4, 1874; s. Tunis Moore and Hannah (Rector). Beloit Coll.; Hob., B.A., 1899, LL.D., 1923; W. T. S., 1902, D.D., 1917. D.—Mar., 1902, P.—Aug., 1902, Bp. Nicholson. Con. Bp. Coadj. Dio. Dal., Oct. 4, 1917, Bpp. Tuttle, Garrett, G. H. Kinsolving, A. L. Williams, Thurston, W. T. Capers, Sherwood, M. Annette Irene Reeme, Aug., 1907. Asst. Delavan, Wis., 1902; S. Jas. Ch., Fremont, Neb., 1902-04; S. Mark's Ch., San Antonio, Tex., 1904-05; Gr. Ch., Chicago, 1905-06; Emm. Ch., Champaign, Ill., 1906-07; S. Matt. Cathd., Dallas, Tex., 1907-17; Bp. Coadj. Dio. Dal., 1917-24; Bp. same, 1924-46.

MOORE, Henry Butler (Sa.), St. James' Church, Morenci, Ariz.—P-in-c. S. Jas. Ch., 1917—b. Brooklyn, N.Y., Nov. 22, 1885; s. Henry Butler Moore and Isabella McBurney (Harrison). Brooklyn Poly. Prep., 1903; Ya., B.A., 1907; G. T. S., 1910. D.—May, 1910, Bp. F. Burgess; P.—Nov., 1924, Bp. Atwood. m. Hattie Achstedt Lippke (dec.). Mar. 20, 1908; c. three. Secy.—Treas. Un. P.R., 1911-18. Asst. Prod. Mgr., Stanley Rule & Level Plant, New Britain, Conn., 1918-24. Vic. Chr. Ch., Jerome and S. Thos. Ch., Clarkdale, Ariz., 1924-25; Vic. S. Andr. Ch., Fullerton, Cal., 1925-27; R. Ascen. Ch., Sierra Madre, Cal., 1927-28; Vic. S. Paul's Ch., Tombstone, Ariz., 1928-34; Vic. S. Andr. Ch., Phoenix, Ariz., 1934-36; Vic. S. Pet. Ch., Minneapolis, Kan., 1936-40; Vic. Ch. Epiph., Concordia, Kan., 1940-41. Chief Clerk Q.M.C., A.A.B., Herston, Kan., 1924-43. S. Dist. Sa. and Vic. Ch. Holy Apos., Ellsworth, Kan., 1943-47.

MOORE, Herbert Randolph (L.A.), 853 E. 25th St., Los Angeles 11, Cal.—Vic. Ch. S. Phil. Evang., 1934—b. Darien, Ga., Dec. 19, 1898; s. Jacob Moore and Elizabeth Milledge (Thorpe). Pub. Schs., Ga.; Episc. Par. Sch., Ga.; Todd Acad.; Val. Un. Ph.B.; Bp. Payne Div. Sch., 1925; Oberlin Coll., B.D., 1930; Un. So. Cal., M.Th., 1939, M.A. D.—June, 1924, P.—June, 1925, Bp. F. F. Reese. m. Iona Mae Buggs, July 28, 1927; c. two. Mssy., Dio. Ga., 1925-26; Chapl. and Instr. Voorhees Sch., Denmark, S.C., 1926-28; In-c. S. Pet. Ch., Key West, Fla.; S. Paul's Ch., Atlanta, Ga. and Archd. for Negro Wk., Dio. At., 1931-34. Pres. Conf. Ch. Workers Among Col. People on Pac. Coast, 1937; Vice-Pres. Triennial Conf. Ch. Workers Among Col. People, 1940; Secy. Dept. Soc. Relations; Mem. Com. Dispatch Bus.; Dioc. Rep. Prov. Bd. Mssns.; Alt. Gen. Conv., 1946. Mem. Bd. Mgrs., Y.M.C.A., Los Angeles, 1935; Mem. Coun., Dist. 44, Los Angeles Commun. Chest, 1940; Mem. Adv. Draft Bd. No. 217, City and Co., Los Angeles. Arts. in Theol. and Sociol. Journals.

MOORE, John Chandler (N'k.), 408 Mansfield St., Belvidere, N.J.—Asst. Zion Ch., 1943—b. Arlington, N.J., Apr. 21, 1893; s. John Martin Moore and Cornelia Sheridan (Vreeland). Trin. Sch., N.Y.C.; Rutgers, B.S., 1928; G. T. S., 1931. D.—June, 1931, P.—May, 1932, Bp. Stearly. m. Gertrude Alma Gelpetz, Aug., 1944. Vic. S. Andr. Ch., Lincoln Pl., N.J., 1931-33.

MOORE, John Frederick (Vt.), Chester, Vt.—R. S. Luke's Ch., Chester, S. Mark's Ch. Springfield and Geth. Ch., Proctorsville, 1942—b. San Juan, P.R., Dec. 24, 1911; s. Rev. Henry B. Moore and Hattie Ella Gertrude (Lippke). Rectory Sch., Pomfret, Conn.; Kent Sch.; H. Sch., Jerome, Ariz., Fullerton, Cal., Pasadena, Cal. and Tombstone, Ariz.; Hob., 1929-30; Nash. Collg. Dept.; Nash, B.D., 1936; N. W., pre-med., 1936-37. D.—May, 1936, Bp. Sturtevant for Ariz.; P.—June, 1937, Bp. Stevens for Ariz. Asst. S. Luke's Ch., Evanston, Ill., 1936-37; Vic. Trin. Ch., Fallon and S. Geo. Ch., Austin, Nev., 1937-38; Chapl. S. John's Milit. Sch., Salina, Kan., 1938-40; Cur. Ch. Gd. Shpd., Rosemont, Pa., 1940-41; Postulant O.H.C., 1941-42.

MOORE, Joseph Graessle (Ind.), 1824 Chicago Ave., Evanston, Ill.—Instr. Pastoral Theol., S.-W. T. S., 1946—b. Dubuque, Ia., Feb. 19, 1904; s. Arthur Peters Moore and Mathilda (Graessle). H. Sch., St. Paul; Hamline Un., B.A., 1928; N. W.; S.-W. T. S., B.D., 1930; Garrett Bible Inst. D.—Nov., 1930, P.—June, 1931, Bp. McElwain. m. Ruth Clare Shaughnessy, June 19, 1929; c. three. Cur. S. Mark's Par., Evanston, Ill., 1930-32; R. S. Paul's Ch., Evanston, Ill., 1932-42; Chapl. (Maj.) U. S. A., 1943-46. Chrmn. Dept. Mssns., 1938; Dep. Gen. Conv., 1937, 40. Author: "Real Religion," in "The Living Church," 1938; Arts. in: "The Witness," "The Churchman," "The Living Church"; "Backgrounds of Malvern," Ch. Congress; "How to Build a Christian Study Action Group," Com. Malvern Move.

MOORE, Luther Bunyan (M.), 301 N. Main St., Romeo, Mich.—Retired, 1943—b. Elgin, Ore., Aug. 19, 1889; s. Rev. John Thomas Moore and Mary Alice (Howard). H. Sch., Prineville, Ore.; M. Jewell Coll.; Baylor Un.; Un. Tex.; Un. Cal., B.A., Honor grad.; E. T. S., B.D., 1924. D.—Nov., 1918, P.—Apr., 1919, Bp. Atwood. m. Sybil M. Mason, Sept. 17, 1923; c. one. R. Epiph. Ch., Flagstaff and S. John's Mssn., Williams, Ariz., 1917-22; Ch. Redeff., So. Boston, 1922-23; S. Pet. Ch., Jamaica Plain, Boston, 1923-28; Ch. S. Phil. and S. Steph., Detroit, 1928-32; Mssy.-in-c. S. Paul's Mssn., Romeo, S. Phil. Ch., Rochester and S. John's Mssn., Dryden, Mich., 1932-43. Publ.: "Should the Present Canon on Divorce Be Altered?" in Angl. Theol. Reviews, 1928.

MOORE, Merrill Miles (Be.), Res., 222 E. Market St., Off., 44 E. Market St., Bethlehem, Pa.—R. Trin. Ch., 1928—b. Northfield, Mass., Oct. 9, 1897; s. Merrill Taft Moore and Jennie (Styles). Mt. Hermon Sch.; Colgate, B.S., 1921; G. T. S., 1924, S.T.B., 1931. D.—Apr., 1924, Bp. Fiske; P.—Dec., 1924, Bp. Coley. m. Mildred L. Pease, Oct. 4, 1926; c. one. Mssy. Deerfield, Holland Patent, Trenton, Bridgewater and Brookfield, Oneida Co., N.Y., 1924; Cur. Gr. Ch., Utica, N.Y., 1925-28. Trust. Dioc. Ch. Home, 1932—; Dep. Prov. Syn., 1936, 39, 42, 44; Alt. Gen. Conv., 1940; Dep. Gen. Conv., 1946; Chrmn. Dept. Prom., 1944—; Mem. Dioc. Exec. Coun., 1944—; Chrmn. R. and A.F., 1945; Mem. Dept. Chr. Educ., 1945—.

MOORE, Robert Harry (Sp.), 308 Alexander St., Paris, Ill.—R. S. Andr. Ch., Paris and P-in-c. Trin. Ch., Mattoon, 1945—b. Champaign, Ill., July 3, 1918; s. Harry George Moore and Lillian (Swarts). H. Sch., Champaign; Un. Ill., B.A., 1940; S.-W. T. S., B.D., 1943. D.—Dec., 1942, P.—June, 1943, Bp. J. C. White. m. Ruth Luella Strauser, Aug. 3, 1944. Cur. S. Paul's Ch., Alton, Ill., 1943-44; R. Trin. Ch., Jacksonville, Ill., 1944-45.

MOORE, Robert Henry (A.), Trinity Church Rectory, Sharon Springs, N.Y.—R. Trin. Ch., Sharon, Ch. Gd. Shpd., Canajoharie and Ch. Holy Cross, Ft. Plain, 1947—b. Hector, N.Y., Aug. 13, 1904; s. William Hunter Moore and Theodora S. (Everts). Nat. un. 2 yrs., Law and B.A.; DeLancey Div. Sch., 1934. D.—July, 1933, P.—May, 1934, Bp. Coley. m. Zelma Agnes Bogard, June 11, 1934; c. one. P-in-c. S. Paul's Ch., Utica, N.Y., 1935-36; P-in-c. Zion Ch., Windsor and S. Luke's Ch., Harpursville, N.Y., 1938-42; S. Matt. Ch., Unadilla, N.Y., 1942-43; Chr. Ch., Deposit and S. Paul's Ch., Sidney, N.Y., 1943-45; R. Trin. Ch., Whitehall, N.Y., 1945-46.*

MOORE, William Harvey (P.), 3490 Beechwood Blvd., Pittsburgh 17, Pa.—Retired, 1946—b. Tor. Norm. Coll. Tchr. Grad.; Western Un., B.A.; Hur. Coll., L.Th., B.D., 1909. D.—1909, P.—1910, Bp. Williams. R. Chr. Ch., Lead and S. John's Ch., Deadwood, S.D.; Ch. Our Sav., No. Platte, Neb.; S. Pet. Ch., Pittsburgh, Kan.; R. Ch. Gd. Shpd., Pittsburgh, Pa., 1924-46. Exam. Chapl., Dist. W. Neb. Life certif. as tchr.

MOORE, William Moultrie, Jr. (N.C.), 131 W. Council St., Salisbury, N.C.—R. S. Luke's Ch. and P-in-c. S. Phil. Ch., 1944—b. Mt. Pleasant, S.C., June 11, 1916; s. William Moultrie Moore and Jennie Vercier (Edmondston). Porter Milit. Acad., Charleston, S.C.; Coll. Charleston, B.A., 1937; G. T. S., S.T.B., 1940. D.—June, 1940, P.—May, 1941, Bp. A. S. Thomas. m. Florence Muirhead Porcher, July 24, 1941; c. one. M-in-c. S. Alb. Ch., Kingstree, S. Luke's Ch., Andrews, S. Steph. Ch., St. Stephens and Rhems Mssn., Rhems, S.C., 1940-42; R. Ch. Epiph., Leaksville and S. Thos. Ch., Reidsville, N.C., 1942-44.

MOORE-BROWNE, Percival George (R.I.), 12 Camp St., Providence 6, R.I.—R. Ch. of the Saviour—D.—Sept., 1916, P.—Oct., 1917, Bp. Perry.*

MOREAU, Jules Laurence (N'k.), 26 Elm St., Morristown, N.J.—D-in-c. S. Paul's Ch., Morris Plains, 1946—b. Irvington, N.J., Dec. 9, 1917; s. Jules Laurence Moreau and Rosemary (Lietzouser). H. Sch., Bernardsville, N.J.; Leh., B.A., 1940; G. T. S., 1947. D.—Apr., 1947, Bp. Washburn. m. Elizabeth Francis, July 9, 1945; c. one.

MOREHOUSE, Frank Stephen (Conn.), 31 Post Hill Pl., New London, Conn.—R. S. Jas. Ch., 1935—b. Kent, Conn., Jan. 18, 1878; s. John Austin Morehouse and Julia Maria (Ferriss). Cheshire Acad.; Trin., B.A., 1901; G. T. S., 1904. D.—June, 1904, P.—Jan., 1905, Bp. C. Mann. m. (1) Flora Edwards Ingersoll (dec.), June 24, 1908; (2) Alta Elizabeth Lyons, Jan. 6, 1934; c. one. Mssy., Rugby, N.D., 1904-08; R. S. Pet. Ch., Cheshire, Conn., 1908-11; Cur. S. Jas. Par., Danbury, Conn., 1911-13; R. Ch. Gd. Shpd., Shelton, Conn., 1913-35. Archd. Fairfield, Conn., 1924-35; Dep. Gen. Conv., 1931, 40, 43, 46.

MORELAND, Hayes Evans (W.T.), 104 W. Elizabeth St., Brownsville, Tex.—R. Ch. Adv., 1947—b. Cedar Hill, Tex., Aug. 16, 1911; s. Rev. Oscar Eugene Moreland and Mary Lilla (Norman). San Angelo Coll.; Un. Tex., B.B.A., 1935; V. T. S., B.D., 1942. D.—Mar., 1942, Bp. Powell; P.—Sept., 1942, Bp. W. T. Capers. m. Mary Lucille Head, Mar. 3, 1934; c. one. Cur. Chr. Ch., San Antonio, Tex., 1942-43; P-in-c. Calv. Ch., Menard, S. Has. Ch., Ft. McKennett and S. John's Ch., Sonora, Tex., 1943-45; P-in-c. S. Paul's Ch., Brady, Trin. Ch., Junction, Gr. Ch., Llano and S. Luke's Ch., San Saba, Tex., 1943-47.

MORELAND, Rt. Rev. William Hall. Died October 27, 1946. For data see Edition 1941.

MORENO, Ramon Cesar (Cuba), Colegio La Trinidad, Moron, Cuba—R. de la Iglesia Santissima Trinidad, 1932—b. Cardenas, Feb. 25, 1883; s. Frederico Moreno and Micaela Romani de Moreno. D.—Jan., 1916, P.—Dec., 1924, Bp. Hulse. m. Obdulia Lopez Silvero, June 17, 1909; c. three. Sagua la Grande, 1910; In-c. Union and Bolondron, 1915; In-c. Cienfuegos and Constanca Work, Cuba, 1917-30.*

MORFORD, Kenneth Anthony (C.), 707 1st Ave., Sterling, Ill.—R. Gr. Ch., 1946—b. Cadillac, Mich., July 8, 1901; s. Merton A. Morford and Minnie May (Crosby). H. Sch., Cadillac; Ferris Inst.; Ill. St. Tchr. Coll.; Bradley Poly. Inst., B.A., 1935; DuBose Meml. Ch. Trng. Sch.; Nash., B.D., 1932. D.—June, 1931, P.—May, 1932, Bp. McCormick. m. Mary Elizabeth Kadel, May 9, 1943; c. one. Cur. S. Andr.

- Ch. Peoria and S. John's Ch., Henry, Ill., 1932-37; P-in-c. S. Paul's Ch., De Kalb and Inst. S. Alb. Sch., Sycamore, Ill., 1937-43; Chapl. U. S. A., 1943-46. Author: "We Go To Communion," illus. wk. book for children.
- MORGAN, Albert Rufus** (W.N.C.), Box 319, Franklin, N.C.—P-in-c. S. Agn. Ch., Franklin, Ch. Incarn., Highlands, Ch. Messiah, Murphy and Ch. Gd. Shpd., Cashiers, 1940—b. Franklin, N.C., Oct. 15, 1885; s. Alfred Morgan and Fanny E. (Siler). Un. N. C., B.A., 1910; G. T. S., 1913. D—June, 1913. P—July, 1914, Bp. Horner. m. Madeline M. Prentiss, 1914; c. two. R. Ch. Gd. Shpd., Penland, N.C., 1914-18; Ch. Holy Apos., Barnwell, S.C., 1918-20; S. Mark's Ch., Chester, S.C., 1920-26; Secy. Dio. U.S.C., 1924-34; Exec. Secy. and Gen. Mssy., Dio. U.S.C., 1926-31; R. S. John's Ch. and In-c. Trin. Mssn., Columbia, S.C., 1931-40. Supt. and Treas. Kanuga Conf.*
- MORGAN, Edward** (Cal.), 49 Charing Cross, London, S.W. Eng. D—June, 1897, P—June, 1898, Bp. Nichols. On Staff, Gr. Cathd., San Francisco, 1897; R. S. Paul's Ch., Bakersfield, Cal.; S. Luke's Ch., San Francisco.*
- MORGAN, Edward Carroll** (Conn.), 1734 Huntington Turnpike, Bridgeport 18, Conn.—R. S. Paul's Ch., 1944—b. Warner, N.H., Feb. 1, 1909; s. Edward Miles Morgan and Minnie Louise (Jaynes). H. Sch., Northfield, Mass.; Mt. Hermon Sch. for Boys; Harv., B.A., 1932; Harv. Div. Sch., 2 yrs.; E. T. S., 1935. D—June, 1935, Bp. Sherrill; P—Dec., 1935, Bp. Sterrett. m. Marcia Hazelton Childs, Oct. 20, 1936; c. five. Asst. Pro-Cathd., Bethlehem, Pa., 1935-37; Asst. Chr. Ch. Cathd., Hartford, Conn., 1937-38; P-in-c. S. Paul's Ch., Huntington and Trin. Ch., Nichols, Conn., 1938-43.
- MORGAN, George Moore** (M.), 404 E. Walker St., St. Johns, Mich.—R. S. John's Ch., 1945—b. Bolton, Ont., Feb. 24, 1883; s. Richard Morgan and Margaret Ann (Peers). Pub. Schs., Tor.; Sch. Sc., Un. Tor.; Trin. Coll., L.Th., 1912. D—May, 1910, P—May, 1911, Bp. of Calgary. m. Alice W. Farringer, July 9, 1913; c. three. P-in-c. S. Paul's Ch., Creston, S. John's Ch., Shenandoah, S. Andr. Ch., Chariton, Gr. Ch., Albia and S. John's Ch., Garden Grove, Ia., 1929-41; P-in-c. S. Paul's Ch., Bad Axe, Mich., 1941-45.
- MORGAN, Gerwyn** (SanJ.), 710 Second Ave., Oakdale, Cal.—Vic. S. Matthias' Ch., 1944—b. Aug. 4, 1901. D—June, 1944, P—Dec., 1944, Bp. Walters.*
- MORGAN, Harry Ralph** (Pa.), 2013 Appletree St., Phila. 3, Pa.—Asst. S. Clem. Ch., 1944—b. Champaign, Ill., Mar. 21, 1914; s. Harry Ralph Morgan and Nancy Blanche (Parker). H. Schs., Champaign, Ill. and Shorewood and Fond du Lac, Wis.; Un. Wis.; Carroll Coll., B.A., 1944; Nash., 1944. D—Nov., 1943, P—May, 1944, Bp. Conkling.
- MORGAN, James Hart** (N.Y.), 1047 Amsterdam Ave., New York 25, N.Y.—Sr. Mstr. Cathd. Choir Sch. and Asst. Cathd. S. John-the-Div., 1942—b. Ossining, N.Y., July 20, 1917; s. John Morgan and Edna Louise (Hart). H. Sch., Ossining; Ham., B.A., 1939; G. T. S., 1942. D—May, 1942, P—June, 1943, Bp. Manning. Cur. Trin. Ch., Ossining, N.Y., 1942.
- MORGAN, John Henry** (Pa.), 1400 E. 10th St., Eddystone, Pa.—Vic. S. Luke's Ch., Eddystone and R. S. Luke's Ch., Chester, 1946—b. Graniteville, S.C., Aug. 5, 1894; s. John Thomas Morgan and Frances Caroline (Durham). Pub. Schs.; Appa. Trng. Sch., Boone, N.C.; Un. So., B.A., 1923, B.D., 1925. D—Jan., 1925, Bp. Finlay; P—Feb., 1926, Bp. Guerry. m. Caroline Simons Scott, July 29, 1930; c. one. In-c. Ch. Our Sav., Rock Hill, S.C., 1925; P-in-c. S. Pet. Ch. by-the-Sea and Ch. Gd. Shpd., Navy Yard, Charleston, S.C., 1925-28; Asst. S. Paul's Ch., Westfield and Vic. S. Mark's Ch., Garwood, N.J., 1928-30; R. S. Pet. Ch., City Mssy. and P-in-c. S. Andr. Ch., Charleston, S.C., 1930-31; R. S. Paul's Ch., Macon, Ga., 1931-35; R. S. Thos. Ch., Glassboro and P-in-c. Gd. Shpd. Ch., Pitman, N.J., 1935-38; R. Chr. Meml. Ch., Mansfield and Trin. Ch., Natchitoches, La., 1938-40; R. Trin. Ch., Hattiesburg, Miss., 1940-46.
- MORGAN, John Talbert, Jr.** (Ga.), 1423 Egmont St., Brunswick, Ga.—R. S. Mark's Ch., 1945—b. Birmingham, Ala., Aug. 19, 1905; s. John Talbert Morgan and Margaret Erwin (Benners). Memphis Un. Sch.; N.Mex. Milit. Inst. W. & L., B.A., 1927; V. T. S., B.D., 1938. D—July, 1938, Bp. Carpenter; P—Mar., 1939, Bp. Clingman for Ala. m. Julia Jones, Oct. 3, 1940; c. one. M-in-c. Mssns., Mobile and Baldwin Cos., Ala., 1938-41; R. All S. Ch., Mobile, Ala., 1941-45. Pres. Mobile Min. Assn., 1944; Exec. Com., Dio. Ala., 1945.
- MORGAN, Luman James** (N.J.), 100 E. Maple Ave., Penns Grove, N.J.—R. Ch. Our Merc. Sav., 1943—b. Tippecanoe City, O., Dec. 3, 1904; s. James H. Morgan and Elizabeth Jane (Garwood). Ken., B.A., 1929; Bex., B.D., 1931; Cincinnati Summer Sch. Soc. Serv., 1929. D—Oct., 1930, P—May, 1932, Bp. Hobson. m. Elizabeth Walm Meirs, Aug. 16, 1941; c. one. Lay-R. and D-in-c. S. Mary's Ch., Hillsboro, O., 1930; R. same, 1930-35; Vic. S. Paul's Ch., Martin's Ferry, O., 1935-38; Vic. Trin. Ch., Rochester, Pa., 1938-40; Asst. Cathd. S. Paul, Erie, Pa., 1940-43.
- MORGAN, Richard** (Dal.), 511 E. 9th St., Bonham, Tex.—Retired, 1924—b. Dallas, Tex., Nov. 30, 1876; s. Richard Morgan and Lily (Owen). Pub. Schs., Dallas; Cole's Milit. Sch., Un. Tex., B.A., 1903; V. T. S., 1906. D—July, 1906, P—May, 1907, Bp. Garrett. m. Anna Hanson, June 8, 1922. D- and P-in-c. Trin. Ch., Bonham, In-c. Chr. Ch. Mssn.,
- Clarkesville and S. Mark's Ch., Honey Grove, Tex., 1906-24. Secy. Y.M.C.A., France, 1918-19.
- MORGAN, Sandy Alonzo** (Miss.), 906 1st North St., Vicksburg, Miss.—Retired, 1946—b. Richmond, Va.; s. Edward Morgan and Sarah Ellen (Manning). H. Sch., Richmond; Hampton Inst.; S. Paul's Sch., Lawrenceville; Princeton Un., Ind., D.D.; Sch. Pract. Psychol., Jacksonville, Fla., D.P.S.; White's Inst. Schs., Los Angeles, D.P.; Bp. Payne Div. Sch. D—June, 1909, P—June, 1910, Bp. Gibson. m. Mary E. Smith, Feb. 2, 1911. In-c. S. Paul's Ch., Gordonsville, Va., 1909-10; S. Jos. Ch., Fayetteville, N.C., 1911-12; S. Jas. Ch., Portsmouth, Va., 1912-15; S. Cyp. Ch., New Bern, N.C., 1915-17; John Moncre Meml. Ch., Widewater, Va., 1917-19; Chapl. Vicksburg Indust. Sch. and R. S. Mary's Ch., Vicksburg, Miss., 1922-46.*
- MORGAN, Sidney H.** Died December 18, 1941. For data see Edition 1941.
- MORGAN, Sidney Lawrence** (Wyo.), Kendrick St. and 7th Ave., Gillette, Wyo.—Vic. Holy Trin. Ch., Gillette, Chr. Ch., Newcastle and Ch. Gd. Shpd., Sundance, 1942—b. Dublin, Irel., Jan. 8, 1890; s. Charles Henry Morgan and Mary Teresa (Curtis). Holy Trin. Sch., London; Carnegie Inst. Tech.; Un. Wyo.; Wyo. Sch. Pract. Theol., 1943. D—Dec., 1942, P—July, 1943, Bp. Ziegler. m. Agnes Powles Gardner, Feb. 15, 1912; c. four.
- MORGAN, William Dailam.** Died February 1, 1942. For data see Edition 1941.
- MORGAN, William Thomas.** Died August 22, 1945. For data see Edition 1941.
- MORI, Victor William** (N'k.), 8 Madison Ave., Madison, N.J.—R. Gr. Ch., 1913—b. New York City, July 3, 1883; s. Peter Paul Mori and Emma (Semon). Trin. Ch. Sch.; Colomb., B.A., 1907; G. T. S., 1909. D—June, 1909, Bp. Greer; P—Mar., 1910, Bp. C. Mann. m. Emma Hester Hagen, Sept., 1912; c. two. Vic. Ch. Atone, Bronx, N.Y., 1909; Cur. S. Pet. Ch., Morristown, N.J., 1910-11; Cur. S. Mart. Ch., St. Martin's, Pa., 1911-12.
- MORISSEAU, Emmanuel Edon Dumont** (Haiti), Peudechose, Port-au-Prince, Haiti—Asst. P. Holy Trin. Cathd., 1938—b. Aux Cayes, Haiti, Dec. 3, 1912; s. Israel Morisseau and Sarah (Simon). Lycée Philippe Guerrier, Aux Cayes; Institution S. Augustin, Aux Cayes; Theol. Sem., Port-au-Prince. D—Jan., 1934, P—May, 1937, Bp. Carson. Asst. S. Sauvour Ch., Aux Cayes, 1934-37; Asst. Ch. Holy Innoc. Port-de-Paix, Haiti, 1937-38; P-in-c. S. Mark's Ch., Le Borgne, Haiti, 1938. Religious talks by radio.*
- MORLEY, Walter Kelley** (C.), Erikson St., Box 27, Bristol, Wis.—Exec. Secy. Navy Relief Soc., Great Lakes Aux., Great Lakes, 1947—b. Aberdeen, Wash., Mar. 29, 1904; s. Rev. Walter Kelley Morley and Katherine Bartow (Card). H. Sch., Oconomowoc, Wis.; Un. Wis., B.A., 1925; N.Y. Sch. Soc. Wk., Colomb., 1927-28; G. T. S., 1928, S.T.B., 1932. D—Apr., 1928, Bp. Ivins; P—Dec., 1928, Bp. Lloyd for Mil. m. Frances Stevens Smith, Aug. 10, 1925; c. three. Chapl. N.Y.C. P.E. Mssn. Soc. Inwood Home, Riker's Is., Penit., Riverside Hosp. and West Side Prison, N.Y., 1927-29; In-c. S. Edm. Ch., Milwaukee, 1929-31; R. S. Andr. Ch., Milwaukee, 1933-35; Dir. Episc. Soc. Serv. Mssn., Milwaukee, 1929-33; Chapl. N.Y.C. Mssns., Walkill St. Pris. and Wiltwyck, N.Y., 1935-37; Exec. Secy. Dept. Chr. Soc. Relations, Dio. C., 1937-45; Chapl. U. S. N., 1945-47. Corresp. Secy. Bd. Dirs. Cent. Coun. Soc. Agencies, 1929-35; Case Worker, Travelers Aid Soc., 1932; Mem. Assn. Soc. Workers, 1934—; Pres. Milwaukee Co. Comm. Serv. Club, 1933-34; Del. Coun. Soc. Agencies, Chicago, 1937; Pres. Jt. Serv. Bureau, Prot. and Non-Sect., Child Agencies, Chicago, 1937—; Chrmn. Com. Old Age Assistance, Chicago Chapt., A.A. S.W., 1937; Mem. Com. Old Age Assistance Nat. Conf. Soc. Wk., 1938—; Mem. Chicago Ch. Fed., Dept. Soc. Serv. and Coms., 1942-45; Amer. Prot. Hosp. Assn., Com. Chapl. Serv., 1942—; Pres. No. Commun. Coun., Chicago, 1943-44; Assoc. Dir. Cathd. Shelter, Chicago, 1937—; Chrmn. Dept. Soc. Serv., 5th Prov., 1937—; Mem. Faculty Racine Summer Conf., 1937, 38, 39, 40; Faculty Sch. Prophets, Evergreen Conf., Colo., 1939, 40, 41; Faculty Sewanee Summer Conf., 1942; Faculty Kanuga Summer Conf., 1943; Soc. Serv. Lectr., S.-W. T. S., 1940-41; Vice-Pres. Episc. Soc. Wk. Conf., 1940; Secy. Ch. Action Cmssn., 5th Prov., 1939-41; Episc. Rep. for 6th Corps Area, 1940-41; Metropolitan Housing Coun., Chicago, 1938-42; Cook Co., Bureau Pub. Welfare, Child Care Com., 1941-44; Med. Field Agent, Selective Serv. System, Chicago City Bd. #65, 1944. Mem. Lake Shore Club, Chicago, 1942—; Pamphlets: "Increasing Cooperation between the Clergyman and Social Worker," 1935; "The Chaplain in the Modern Prison," 1937.
- MORREL, George William** (Cal.), 2887 Green St., San Francisco 23, Cal.—R. Ch. S. Mary-the-Virg., 1944—; Instr. Theol., Ch. Div. Sch. Pac., 1940—b. Austin, Tex., Aug. 26, 1917; s. George William Morrel and Elaine (Lewis). H. Sch., Austin; Un. So., B.A., 1937; Ch. Div. Sch. Pac., B.D., 1939. D—June, 1939, Bp. Howden; P—Aug., 1941, Bp. Porter. m. Grayce Elizabeth Neubauer, Dec. 31, 1939; c. two. Holy Cross Ch., Houston, Tex., 1939-40; Asst. S. Andr. Par., Roswell, N.Mex., 1940; R. S. John's Ch., Petaluma, Cal., 1941-44. Author: "The Orthodox Church and the Concordat"; "Religious Poetry and the Anglican Tradition"; "Contemporary Continental Theology," in "Christianity and the Contemporary Scene," 1943.

MORRELL, Ansel Ralph (W.N.Y.), 16 Maple Rd., E. Aurora, N.Y.—R. S. Matth. Ch., 1936—; Dean Eric Co., 1938—; b. Lynn, Mass., Apr. 23, 1889; s. Ansel Carey Morrell and Annie Matilda (Christopher). D—Jan., 1922, Bp. DuMoulin for R.I.; P—Jan., 1924, Bp. J. D. Perry. m. Elizabeth Turpin, 1908. Assoc. R. Gd. Shpd. Ch., Buffalo, N.Y., 1923; P-in-c. S. Paul's Ch., Mayville and Trin. Ch., Fredonia, N.Y. Secy. Dio. W.N.Y., 1937—; Exec. Secy. Dept. Mssns., 1937—; Secy. Exec. Coun., 1939—.

MORRELL, Frank Caldwell (L.I.), 176 Ocean Ave., Amityville, N.Y.—b. New York City, Jan. 11, 1886; s. Thomas Paine Morrell and Elizabeth Milne (Bridge). H. Sch., N.Y.C.; Wood's Bus. Sch., N.Y.C. D—Feb., 1917, Bp. Stearly. m. (1) Anna Houghtaling Person (dec.), June 20, 1907; (2) Leopoldine Mary Wessele, June 15, 1926; c. three. Mssn. wk., Dio. N.Y. and Asst. Ch. S. Mary-the-Virg., Ridgefield Pk., N.J., 1917.

MORRELL, George Ross (Roch.), 158 Sea Cliff St., Ansonia, Conn.—R. Chr. Ch., 1947—; b. Shelburne, N.S., Can., Apr. 21, 1909; s. Rev. Ansel Ralph Morrell and Elizabeth (Turpin). Nichols Prep. Sch., Buffalo, N.Y.; S. Steph., B.A., 1932; E. T. S., 1935; Alfred Un., B.D., 1946. D—June, 1935, P—May, 1936, Bp. Davis. m. Charlotte, Elliott, July 2, 1936; c. two. Gwanda and S. Paul's Ch., Springville, N.Y., 1936-40; R. Chr. Ch., Guilford, Conn., 1940-42; Chapl. Episc. Stds. Alfred Un. and R. Chr. Ch., Hornell, N.Y., 1942-47.

MORRELL, Harry Thomas (L.I.), Seaford, N.Y.—R. S. Mich. and All Ang. Ch., 1944—; b. New York City, Mar. 5, 1887; s. Henry Hamilton Morrell and Mary (Kistingler). H. Sch., N.Y.C.; Syr., B.A., 1912; Colomb., M.A.; P. D. S. D—Apr., 1918, P—June, 1919, Bp. Hulme. m. Florence Arlina Gage, Jan. 1, 1913; c. one. H. Sch. Tchr., Lang., 1912-17; In-c. Cathd. Schs., Havana, Cuba, 1919; Cur. S. Mary's Ch., Tuxedo, N.Y., 1919-20; In-c. All SS. Mssn., Montauk, L.I., 1921-23; Ch. Atone., Brooklyn, N.Y., 1923-28; Ch. Ch., Sag Harbor, L.I., 1928-29; R. S. Steph. Ch., Brooklyn, N.Y., 1929-36; P-in-c. S. Mich. and All Ang. Ch., Seaford, L.I., 1937-44. Secy. Soc. Serv. Bd., Dio. L.I., 1923-28.

MORRELL, Roy Leslie (N.D.), 623 Kittson Ave., Grafton, N.D.—P-in-c. S. Jas. Ch., Grafton. S. Luke's Ch., Walsh, N.D. S. Pet. Ch., Park River and Ch. Redeem., Bathgate, 1946—; b. Nov. 10, 1910. D—May, 1942, P—June, 1943, Bp. of Brandon. m. Nora Mary Catherine Banks, Oct. 28, 1942; c. one. Served in Can., 1942-46.

MORRILL, Clinton Lincoln (N.H.), 86 Locust St., Dover, N.H.—R. S. Thos., 1940—; b. Grand Rapids, Mich., Oct. 7, 1908; s. James Roy Morrill and Ethel (Lincoln). H. Sch., Grand Rapids; Ken., B.A., 1930; E. T. S., 1934, B.D., 1935. D—Jan., 1935, P—Dec., 1935, Bp. T. F. Davies. m. Helene Augusta Buttonne, Sept. 23, 1932; c. one. M-in-c. S. Mich.-on-the-Heights, Worcester, Mass., 1934-40.*

MORRILL, Grant Anthony, Jr. (S.O.), 115 No. 6th St., Hamilton, O.—R. Trin. Ch., 1946—; b. N.C., Aug. 5, 1913; s. Grant Anthony Morrill and Elizabeth Cobb (Pratt). H. Sch., Worcester, Mass.; Hob., B.A., 1936; V. T. S., B.D., 1939. D—June, 1939, Bp. W. A. Lawrence; P—Dec., 1939, Bp. Casad. m. W. S. Luke's Ch., Chickasha, Okla., 1939-41; S. Matt. Ch., Cincinnati, 1941-43; Chapl. U. S. N., 1943-46.

MORRIS, Albert Cousin (Miss.), 1400 Washington Ave., Greenville, Miss.—R. S. Jas. Ch., 1946—; b. Chicago, Aug. 2, 1904; s. Albert Cousin Morris and Elizabeth Coffin (Davis). Prep. Sch., San Antonio, Tex.; Un. Tex., Academic and Law; V. T. S., B.D., 1929. D—Jan., 1929, Bp. Helfenstein; P—Apr., 1930, Bp. Acheson. m. Minna Booker Finney, Aug. 4, 1934; c. one. M-in-c. Chr. Ch., Rock Spring, Holy Cross Chap., The Rocks and Gr. Chap., Hickory, Md., 1928-29; M-in-c. Trin. Ch., Wethersfield, Conn., 1929-30; R. same, 1930-31; Assoc. R. S. Thos. Ch., New Haven, Conn., 1931-34; Vic. Ch. Ascen. and Dir. Emm. Meml. Settlement House, Boston, 1934-37; R. Chr. Ch., Andover, Mass., 1937-42; Chapl. (Ma.) U. S. A., 1941-46.

MORRIS, Frederick Myers (Ma.), 983 Centre St., Newton Centre, Mass.—R. Trin. Par., 1942—; b. Los Angeles, Jan. 17, 1906; s. Rev. Lewis Gouverneur Morris and Ruth (Myers). Hob., B.A., 1927; V. T. S., B.D., 1930. D—Feb., 1930, Bp. Cook; P—Aug., 1930, Bp. Schmuck. m. Dorothy Quincy Hastings, Nov. 7, 1931; c. three. Asst. S. Mich. Mssn. to Arapahoe Indians, Ethete, Wyo., 1930-33; R. Silver Spring Par., Md., 1933-35; R. Gr. Ch., Salem, Mass., 1935-42; Summer Dean Cathd. S. Paul, Boston, 1944, 45, 46; Tchr. Homiletics, E. T. S., 1946. Chrmn. Dept. Soc. Serv., Mem. Dioc. Coun. and Treas. North. Convoc., all Dio. W., 1934-35; Faculty Northfield Conf., 1941, 42, 43; Mem. Bd. Exam. Chapl. and Mem. Cathd. Chapt., 1945-46; Faculty N.E. Conf., Concord, N.H., 1946.

MORRIS, Frederick Warren (L.I.), 189-17 Turin Dr., St. Albans 12, N.Y.—R. Ch. S. Alb.-the-Martyr, 1945—; b. Brooklyn, N.Y., July 11, 1904; s. Warren James Morris and Katherine (Glueck). H. Sch., N.Y.C.; C. C. N. Y., B.S., 1931; G. T. S., 1941-43; Tutrd. w. Rev. W. Norman Pittenger. D—Feb., 1942, Bp. Stires; P—Sept., 1942, Bp. DeWolfe. m. Edythe Katherine Neish, Aug. 29, 1931; c. one. Asst. to R. Trin. Ch., Roslyn, L.I., 1942; P-in-c. S. John's Ch., Springfield Gardens, N.Y., 1942-44; P-in-c. Chr. Ch., Stewart Manor, N.Y., 1944. Phi Beta Kappa, 1931.

MORRIS, Herbert Brooke (W.T.), 1326 Willow St., San Antonio 8, Tex.—R. S. Paul's Meml. Ch. and P-in-c. S.

Phil. Ch. (Col.), 1943—; b. Pawhuska, Okla., June 15, 1895; s. Frederick Gabriel Allen Morris and Florence Hortense (Miller). H. Sch., Pawhuska, Okla. and Kansas City, Mo.; Un. So., B.A.; E. T. S., B.D., 1923. D—July, 1923, P—Jan., 1924, Bp. Thurston. m. Mary Mack Smith, Feb. 5, 1924; c. two. S. Andr. Ch., Lawton and S. Paul's Ch., Altus, Okla., 1923-24; M-in-c. Trin. Ch., Guthrie, Okla., 1924-28; M-in-c. Chr. Ch., El Reno, Okla., 1925; M-in-c. S. Mark's Ch., Perry, Okla., 1926-27; M-in-c. Ascen. Ch., Pawnee, Okla., 1927; Archd. W. Okla., 1928-34; Vic. All SS. Ch., McAlester, Okla., 1934-36; S. Paul's Ch., Clinton, Okla., 1937; Can. Prec. Cathd. Our Merc. Sav., Faribault, In-c. Cannon City and Dundas, Minn., 1937-41; R. S. Alb. Ch., Harlingen and All SS. Ch., San Benito, Tex., 1941-43.

✦**MORRIS, Rt. Rev. James Craik**. Died May 5, 1944. For data see Edition 1941.

MORRIS, James Kenneth (U.S.C.), 2433 Monroe St., Columbia 61, S.C.—R. S. John's Ch., 1941—; b. Bessemer, Ala., Jan. 26, 1896; s. Charles Ellis Morris and Rosaline A. (Rabb). H. Sch., Birmingham, Ala.; Tuscaloosa Trng. Sch.; Un. Ala., B.A., 1917; V. T. S., B.D., 1925. D—Mar., 1925, Bp. H. St. G. Tucker for Ala.; P—Sept., 1925, Bp. McDowell for N. Tkyo. m. Esther Vivian Jones, Sept. 9, 1925; c. three. Mssy. Kyo-to, Jap., 1926-40; Lt. Col. U. S. A., 1943-45.

MORRIS, James Watson (S.Va.), 1402 Park Ave., Richmond 20, Va.—Retired, 1935—; b. Goodland Co., V., Nov. 27, 1859; s. Charles Morris and Mary (Minor). Priv. Sch., Athens, Ga.; Un. Ga., 1 yr.; Randolph Macon Coll., M.A., 1881, D.D.; V. T. S., 1889. D—June, 1889, P—Aug., 1889, Bp. Whittle. m. Estella Tweedie (dec.), 1893; c. three. Mssy., Porto Alegre, R.G.S., Braz., 1889-1902; R. S. Jas. Ch., Leesburg, Va., 1903-05; R. Chr. Ch., Norfolk, Va., 1905-07; R. Monumental Ch., Richmond, Va., 1907-20; Dean Theol. Sch., Porto Alegre, R.G.S., Braz., 1920-27; Asst. Epiph. Ch., Wash., D.C., 1927-30; R. Gr. Ch., Petersburg, Va., 1931-35.

MORRIS, Joseph Paul (Pa.), 604 George's Lane, Ardmore, Pa.—Retired, 1947—; b. Phila., Jan. 1, 1879; s. Theodore Hollingsworth Morris and Mary Lownes (Paul). Forsythe Sch.; Friends Select Sch.; Hav., B., 1899; Harv. M.A., 1904; P. D. S. 1908. D—June, 1908, P—June, 1909, Bp. Whitaker. m. Emma E. Montgomery, Dec. 1, 1919; c. one. Asst. Min. Chap. Prince Peace, Holy Trin. Par., Phila., 1908-13; M-in-c. same, 1914-16 and 1919-34; Asst. to Vic. Gr. Chap., N.Y.C., 1933; Loc. Ten. Trin. Ch., Carbondale, Pa., 1933-34; R. S. Luke's Ch., Chester and In-c. S. Luke's Ch., Eddystone, Pa., 1934; Vic. Chap. Prince Peace, Ardmore, Pa.*

MORRIS, Kenneth Cadman (M.), 207 So. 3rd St., Brighton, Mich.—P-in-c. S. Paul's Mssn., Brighton and R. S. Steph. Ch., Hamburg, 1945—; b. Lansford, Pa., Jan. 28, 1920; s. Rev. Albert Seddon Morris and Lily (Goulden). H. Sch., Overbrook; Un. Pa., B.A., 1941; P. D. S., Th.B., 1944. D—June, 1944, P—Feb., 1945, Bp. Hart. m. Emily L. Brown, Jan. 5, 1945; c. one. Cur. Old Chr. Ch., Phila., 1944-45.

MORRIS, Leon Ernest. Died February 1, 1947. For data see Edition 1941.

MORRIS, Lewis Gouverneur. Died November 6, 1942. For data see Edition 1941.

MORRIS, Richard Jones. Died April 15, 1945. For data see Edition 1941.

MORRIS, Robert Darrell (Pa.), 8002 Winston Rd., Phila. Pa.—Chapl. Episc. Hosp., 1940—; Instr. Hosp. Pastoral Trng., P. D. S. and Lectr. Pastoral Theol., Tem., 1941—; b. Rochester, Pa., Sept. 3, 1914; s. David Earl and Helen Marguerite Morris. H. Sch., Washington, Ind.; Mt. Union Coll., B.A., 1935; Boston Un., S.T.B., 1938. D—Sept., 1940, Bp. Creighton; P—Apr., 1941, Bp. Taitt for M. m. Berniece Henderson, June 20, 1937; c. two. Theol. Superv. Un. Mich. Hosp., 1938; Theol. Superv. Penn. Hosp., 1939.

MORRIS, Thomas Higley, Jr. (Tenn.), Bellevue Hosp., 1st Ave. at 26th St., New York 10, N.Y.—Chapl. Bellevue Hosp., 1946—; b. Johnson City, Tenn., July 29, 1920; s. Thomas Higley Morris and Anne Mains (Gemmill). H. Sch., Johnson City; E. Tenn. St. Coll., B.S., 1942; Un. So.; U. T. S., S.T.B., 1945. D—Feb., 1945, P—Mar., 1946, Bp. Maxon. m. Janet Murray Kirk, Aug. 19, 1944. Asst. Ch. Holy Trin. S. Jas. Par., N.Y.C., 1945-46.

MORRIS, Turner Wesley (S.Va.), P.O. Box 733, Halifax, Va.—M-in-c. Chr. Ch., 1943—; b. Rolling Fork, Miss., Nov. 18, 1915; s. Arthur Hammond Morris and Grace (Morrison). H. Sch., Jackson, Miss.; Va. St. Coll., B.A., 1940; Bp. Payne Div. Sch., B.D., 1943. D—Sept., 1943, P—June, 1944, Bp. W. A. Brown. m. Elynn Bowman, Feb. 13, 1946.

MORRISON, Lewis Chester (N.J.), Good Shepherd Rectory, Berlin, N.J.—P-in-c. Ch. Gd. Shpd., Berlin and Ch. Annun., Lawrence, 1939—; b. Cambridge Mass., Oct. 23, 1884; s. Asa Lewis Morrison and Josephine Allen (McMaken). Pub. Schs., Mass.; Monson Acad., Mass.; Middlebury Coll., B.A., 1912; G. T. S.; V. T. S., 1915. D—Mar., 1915, P—Oct., 1915, Bp. Darlington. m. Gertrude Anna Apel, July 1, 1918; c. three. R. S. Luke's Ch., Mt. Joy and Mssy. S. Mich. and All Ang. Mssn., Middletown, Pa.; R. S. Steph. Ch., Duke and Mssy. S. Paul's Ch., Smithfield, N.C.; S. Mark's Ch., Brooklyn, N.Y., 1917-20; S. John's Ch., Presque Isle, Me., 1920-22; P-in-c. Southern Mt. Desert Mssn. S. John-the-Div., Southwest Harbor, S. Andr. Ch.-by-the-Lake, Seal Cove and S. Columbia Ch., Gotts Is., Me., 1922-25; R. S. Jas. Ch.,

Old Town, Me., 1925-28; Vic. S. Andr. and S. Luke's Ch., Trenton, N.J., 1928-29; R. S. Pet. Ch., Clarksboro, P.-in-C. S. Jas. Ch., Paulsboro and S. Steph. Ch., Mullica Hill, N.J., 1929-39. Mem. Bd. Mgrs., Brooklyn S.S. Union, 1919-22.

MORRISON, Theodore Virgil (S.V.a.), 341 55th St., Newport News, Va.—R. S. Paul's Ch., 1944—, b. Birmingham, Ala., Sept. 27, 1899; s. Jesse La Fayette Morrison and Eugenia Ann (McCann). H. Sch., Birmingham; Birmingham Southern Coll.; Oglethorpe Un., 1921-25, B.A., M.A.; Emory Un., LL.B., 1925. D.—Mar., 1937, P.—July, 1939, Bp. Mikell. m. Mary Helen Sisson, Sept. 27, 1929; c. two. Lay. R. S. Luke's Ch., Atlanta, Ga., 1931-37; Asst. R. same, 1937-39; R. same, 1939-44. Dir. Young People's Wk., Dir. Drama Stdy. Group and Dramatic Presentations, S. Luke's Ch., Atlanta, Ga.; Chrmn. Dept. Publ., Dio. S.V.a. Fndr. and Grand Regent, Alpha Lambda Tau, Nat. Men's Coll. Frat.; Chart. Mem. Lamar Inn Phi Delta Phi Internat. Law Frat.; Chart. Mem., 1st Pres. Atlanta Alumni Chapt., Phi Delta Phi; Mem. Sigma Upsilon Hon. Lit. Frat.; Mem. Atlanta Lawyers Club, Prac. Att'y. 8 yrs. before entering min.; Mem. Palestine Lodge No. 486, F. & A.M.; Mem. 32^d Scottish Rite; Mem. Exchange Club, Atlanta; Past Pres. same; Fndr. Omicron Delta Epsilon Y.P.C. Soc.; Mem. Pyramids (Hon. Varsity Athletic Soc.); Past Pres. Masonic Club, Atlanta.

MORRISON, William Henry. Died March 7, 1942. For data see Edition 1941.

MORROW, William Dunlop. Died December 21, 1945. For data see Edition 1941.

MORSE, Donald Hartwell (N.Y.), 501 W. 110th St., New York 25, N.Y.—Asst. Trin. Ch., 1935—, b. Haverhill, Mass., Jan. 11, 1888; s. Frederick H. Morse and Anna L. (Hartwell). Pub. Sch., Haverhill; S. Steph., B.A., 1916; G. T. S., 1919. D—Dec., 1918, Bp. Weller for Ma.; P—June, 1919, Bp. Babcock. m. Eleanor Kimball Johnson, Aug. 29, 1921. Asst. S. Ign. Ch., N.Y.C., 1918-19; R. S. John's Ch., Delhi, N.Y., 1920-23; Asst. All SS. Ch., Dorchester, Boston, 1923-24; R. Chr. Ch., Schenectady, N.Y., 1924-30; Asst. Ch. S. Edw.-the-Martyr, N.Y.C., 1930-34; On Staff Cathd. S. John-the-Div., N.Y.C., 1934-35.

MORSE, Frederick Eugene (Roch.), 304 Walnut St., Royersford, Pa.—Chapl. U. S. A., 1942—, b. Waterloo, Ia., Nov. 30, 1907; s. Eugene Leeds Morse and Ida Mae (Fish). H. Sch., Waterloo; Wm. Jewell Coll., B.A., 1933; Colgate-Roch. Div. Sch., B.D., 1941. Dec., 1940—June, 1941, Bp. Reinheimer, m. Mildred G. Driggs, Oct. 30, 1931; c. three. Form. Bap. Min.; Cur. Ch. Ascen., Rochester, N.Y., 1939-41; R. Zion Ch., Palmyra, N.Y., 1941-42.

MORSE, Glenn Tilley (Ma.), 186 High St., Newburyport, Mass.—Retired, 1938—, b. St. Louis, July 30, 1870; s. Thomas Perry Morse and Mary Amelia (Glenn). Stowell Sch., Lexington, Mass.; Smith Acad., St. Louis; Harv., B.A., 1898; E. T. S., B.D., 1901. D—June, 1901, P—May, 1902, Bp. W. Lawrence. Asst. S. Anne's Ch., Lowell, Mass., 1901-02; Assoc. S. Steph. Ch., Boston, 1902-04; S. Jas. Ch., W. Somerville, Mass., 1902-08; Cur. Ch. Adv., Boston, 1908-09; Actg. Chapl. U. S. Milit. Acad., West Point, N.Y., 1909; R. All SS. Ch., W. Newbury, Mass., 1910-38; P.-in-c. All SS. Mssn., Georgetown, Mass., 1916-38. Mem. Bp. and Coun.; Dept. Mssns.; Mem. Coun.; Trust. Governor Dunmer Acad.; Pres. Soc. Prevention Cruelty Child.; Trust. Soc. Preservation N. Eng. Antiquities; Chapl. Soc. Col. Wars; Mem. Sons Amer. Rev.; Mem. Harv. Club, Boston; Mass. Cath. Club; Confr. Bless. Sacra.; Counselor N.E. Historic-Genological Soc.; Mem. Amer. Antiquarian Soc. and Boston Art Club; Lectr. Historic, Antiquarian and Art Subjects. Past Pres. Fed. Rel. Workers; Hon. Pres. Hist. Soc., Old Newbury; Past Pres. Harv. Club; Past Pres. Garden Club and Rotary Club; Dir. Y.M.C.A.; Vice-Pres. Red Cross; Mem. Tues. Night Club, all Newburyport, Mass.; Pres. Sarasota Art Assn.; Mem. Men's Club, Ch. Redeem., both Sarasota, Fla.; Treas. Fla. Fed. Art; Vice-Pres. Wedgwood Club. Author: "25 Years of All Saints Church"; "Old Newbury Initiatives"; "The Ark and the Dove"; "Ancestral Ships of Maryland"; Mag. arts.

MORSE, Lester Manning (L.A.), 940 No. Ave. 64, Los Angeles 42, Cal.—Chapl. and Dir. Organized Recrea., Soc. Case Work, 1945—, b. Beverly, Mass., Dec. 29, 1891; s. George Frank Morse and Margaret (Manning). Bus. Coll., Chicago; Chic. Law Sch., 1 yr.; Fourth Machine Gun Off. Sch., Camp Hancock, Ga.; Nash., 1929; Occ., 1945. D—Dec., 1928, Bp. Anderson; P—June, 1929, Bp. Wilson for C. m. Alice Kathleen Jordan, May 30, 1917; c. one. R. Gr. Ch. and Assoc. Mssns., Rice Lake, Wis., 1929-36; R. pro-tem. Un. Minn. Chap., 1936; Cur. Ch. Messiah, St. Paul, 1936-37; Vic. S. Paul's Ch., Elko, Nev., 1937-40; Vic. S. John's Ch., Needles, Cal., 1940-44; Cur. Ch. S. Mary of Ang., Hollywood, Cal., 1944-45. Mem. Dept. Rel. Educ., Dio. Eau C. Author: "Purpose of Religious Education".

MORSE, Walter Perry, S.S.J.E. (Mil.), c/o American Church Mission, Ichang, Hupeh, China—Mssy., 1943—, b. Milwaukee, June 17, 1892; s. William Burton Morse and Marguerite (Paradise). Rac., Nash., 1920, D.D., 1937. D—Nov., 1919, P—May, 1920, Bp. Webb. Supr. E. Gate Mssn. House, Kangwa, Corea, 1922-26; Mssy. Corea, 1926-32; Asst. Ch. Adv., San Francisco, 1932-34; Prov. Supr., Tokyo, Jap., 1934-38; Mssy. China, 1938-42.

MORSE, William Inglis (Ma.), 17 Fresh Pond Parkway, Cambridge 38, Mass.—R. Emer., Ch. Incarn., Lynn, Mass.,

1929—; Engaged in Research Work—, b. Paradise, Annapolis Co., N.S., June 4, 1874; s. Joseph Chipman Morse and Almira Bernice (Phinney). Horton Collg. Acad., Wolfville, N.S.; Acadia Un., 1897, B.A., D.Litt. (honoris causa), 1926; E. T. S., 1900, B.D.; Harv. P. Grad., 1900. D—June, 1900, P—May, 1901, Bp. W. Lawrence. m. Susan A. Ensign, June 15, 1904. Tchr. Westminster Sch., Simsbury, Conn., 1900-02; Cur. S. John's Ch., Stamford, Conn., 1902-05; R. Ch. Incarn., Lynn, Mass., 1905-29. Life Mem. Mass. Soc. Mayflower Descendants; N.E. Historic Genological Soc. and Soc. of Colonial Wars in Commonwealth, Mass. Author: "Seeing Europe Backwards" (1921); "Twisting Trails of Europe" (1924); "Genealogie" (1925); "Diary of a Muskeeteer" (1926); "Eccentrics in Paradise and Other Essays" (1926); "Sicilian Days" (1926); "Gravestones of Acadie and Other Essays on Local History of Annapolis" (1929); "The Land of the New Adventure" (1932); "The Georgian Era in Nova Scotia" (1932); "The Narrowing Path" (1934). "Acadiensia Nova," based on Original French Mss. (1598-1799), 2 vols., 1935; in preparation, "Letters of Sebastian Racle, S.J." (1689-1714).*

MORTIMER, Frederic Edward. Died May 30, 1944. For data see Edition 1941.

MORTIMER-MADDOX, Richard (W.Ma.), The Rectory, Gt. Barrington, Mass.—R. S. Jas. Ch., Gt. Barrington and Holy Trin. Ch., Van Deusenville, 1945—, b. Eng., Nov. 21, 1900; s. Rev. John Mortimer-Maddox and Hannah (Crabtree). Bry. Gram. Sch., Royal Coll. Sch., London Un.; Bp. Coll., Manchester, Eng., L.Th., 1927. D—Dec. 1927, P—Dec., 1928, Bp. of Blackburn, Eng. m. Rosalind N. Gantz; c. three. Cur. S. John's Cathd., Providence, R.I., 1929; R. S. John's Ch., Barrington, R.I., 1931-45. Adviser in Psych. to Bp. Dio. W.Ma.; Chapl. Barrington Sch. for Girls. Mem. Rorschach Inst. of Amer. Royal Tank Corps.

MORTLOCK, Bertram John (N.Y.), 40 Pomona Ave., Yonkers 2, N.Y.—Vic. S. Mark's Ch., No. Yonkers and S. Barn. Ch., Ardsley, 1933—, b. Eng., June 17, 1877; s. William Frederick Mortlock and Alice (Weedon). Tutored. D—Dec., 1927, Bp. Lloyd; P—Dec., 1931, Bp. Manning. m. Florence Adell, Feb. 10, 1897; c. six. Chapl. to Bp. Manning, 1932.

MORTON, Edwin Appleton (Ok.), 516 McLish Ave., Ardmore, Ok., William R. S. Phil. Ch., 1946—, b. Baltimore, Oct. 13, 1903; s. William Edwin Morton and Lucy Ade (Appleton). Donaldson Sch., Ichester, Md.; Johns Hop., B.A., 1928; G. T. S., 1931. D—Apr., 1931, Bp. Helfenstein; P—Dec., 1931, Bp. Casady. m. Dorothy Mildred Conkright, Sept. 26, 1932; c. one. Vic. Ch. Gd. Shpd., Sapulpa, Okla., 1931-36; Vic. Trin. Ch., Guthrie, Okla., 1936-43; Vic. S. Mary's Mssn., Edmond, Okla., 1937-43; Chapl. U. S. A., 1943-46.

MORTON, Hugh Harold Franklyn Ogden (N.J.), 435 Washington Ave., Linden, N.J.—R. Gr. Par., 1944—, b. Rockford, Ill., Oct. 8, 1900; s. Augustus Oliver Morton and Georgia Louella (Woodruff). H. Sch., Rockford; Nash. Collg. Dept., 1921; Nash., 1924, B.D., 1929; G. T. S., grad. wk. D—Nov., 1923, Bp. Webb for C.; P—Oct., 1924, Bp. Matthews for C. m. Gertrude Elisabeth Stevens, Oct. 14, 1930; c. two. Asst. R. Trin. Ch., Princeton, N.J., 1924-28; Asst. P. S. Agn. Ch., Trin. Par., N.Y.C., 1928-29; Cur. Ch. Adv., Boston, 1929-30; R. Holy Trin. Ch., Swanton and S. John's Ch., Highgate, Vt., 1930-41; P.-in-c. S. Luke's Ch., Alburgh, Chr.-Emm. Ch., E. Georgia and Gr. Ch., Sheldon, Vt., 1933-41; P.-in-c. Chr. Ch., Palmyra, N.J., 1941-44. Asst. Secy., Dio. Vt., 1936.

MOSBY, Charles Albert (N.k.), 103 William Pl., Totowa Boro., N.J.—Vic. Chr. Ch. Totowa Boro., S. Andr. Ch., Lincoln Pk. and Ch. Transfig., Towaco, 1943—, b. Batesville, Ark., Apr. 8, 1915; s. Charles Knox Mosby and Ruth (Albert). H. Sch., Jersey City, N.J.; S. John's, B.A., 1938; G. T. S., 1941. D—June, 1941, P—Dec., 1941, Bp. Washburn. m. Mildred Estelle Dunbar, June 27, 1942; c. two. Cur. Assoc. Mssn., Warren Co., N.J., 1941-43.

MOSELEY, Edwin Fountain (E.C.), 213 E. King St., Kinston, N.C.—R. S. Mary's Ch., 1938—, b. Laurens, S.C., Nov. 11, 1895; s. Charles Dunklin Moseley and Lena Imogene (Roland). H. Sch., Laurens; Wofford Coll., Spartanburg, S.C., B.A., M.A.; Emory Un., 1919-20; Oxon., B.A., 1923, M.A., 1927. D—June, 1933, P—Dec., 1933, Bp. Darst. m. Grace Darling Templeton, Feb. 16, 1925; c. two. Form. Meth. Min., 8 yrs., 3^d yrs. as Mssy., China; R. Ch. Adv., Williamston and In-c. S. Mart. Ch., Hamilton, N.C., 1933-38. Mem. Exec. Coun., 1935-45; Chrmn. Dept. Rel. Educ., 1939-45; Exam. Chapl.; Dep. Gen. Conv., 1946; Mem. Bd. Mgrs. Kanuga Conf.; Trust. S. Mary's Sch. and Jr. Coll., Raleigh, N.C.

MOSES, Jesse Daniel, 2nd (L.A.), 1062 No. Fair Oaks St., Pasadena 3, Cal.—Vic. S. Barn. Ch., 1947—, b. San Antonio, Tex., Dec. 18, 1914; s. Jesse Daniel Moses and Vernita Erline (Bryan). H. Sch., Los Angeles; Un. Redlands, B.A., 1937. M.A., 1939; Berk. Bapt. Div. Sch., B.D., 1940; U. S. C., 1945-47. D—Jan., 1947, Bp. Stevens. m. June 1, 1941; c. two. Dir. Boys' Wk., Gleiss Center, Detroit, 1941-42. Chapl. U. S. A., 1942-45.

MOSES, John Shapleigh (Ma.), 29 Central St., Andover, Mass.—R. Chr. Ch., 1941—, b. Phila., Oct. 23, 1891; s. Rev. John Robert Moses and Frances Garrison (Thompson). S. Luke's Sch., Wayne, Pa.; S. Paul's Sch., Garden City, L.I.; Trin., B.A., 1914; E. T. S., B.D., 1917. D—Oct., 1916, Bp.

W. Lawrence for L.I.; P—Nov., 1917, Bp. W. Lawrence. m. Ann Foxall McCartney, June 28, 1927. Asst. S. Paul's Cathd., Boston and Civ. Chapel, Boston Navy Yard, 1917-18; Asst. Trin. Ch., Boston, 1918-21; R. S. John's Ch., Georgetown, D.C., 1922-25; R. Ch. Redem., Chestnut Hill, Mass., 1925-40.

MOSES, William Francis (S.F.), 417 E. Lemon St., Lakeland, Fla.—R. All Ss. Ch., 1930—b. Atlanta, Ga., Feb. 6, 1898; s. Frank Hamilton Moses and Cora Mina (Thibadeau). H. Sch., Atlanta; Ga. Sch. Tech.; Un. So., 1924. D—June, 1924. P—Feb., 1925, Bp. Mikell m. Cornelia Chaffee, Apr. 2, 1923; c. three. In-c. S. Jas. Ch., Cedartown and Ch. Ascen., Cartersville, Ga.; P-in-c. Gr. Ch., Sheffield and S. John's Ch., Tusculumbia, Ala., 1929-30. Dep. Gen. Conv., 1937, 43, 46; Mem. Dioc. Exec. Bd.—; Secy. Dio. S.F.

†**MOSHER, Rt. Rev. Gouverneur Frank**. Died July 19, 1941. For data see Edition 1941.

MOSHER, Philip Wheeler (W.N.Y.), 443 Vanderbilt Ave., Niagara Falls, N.Y.—R. Emer. S. Pet. Ch., 1932—b. Middletown, N.Y., July 25, 1863; s. Henry S. Mosher and Emeline (Wheeler). S. Steph., B.A., 1884. M.A., 1888; G. T. S., 1887, B.D., 1918; Trin. Coll., Tor. B.D., 1917, D.D., 1923. D—June, 1887, P—May, 1888, Bp. H. C. Potter. m. Margaret Hume, 1907. R. S. Andr. Ch., Walden, N.Y., 1887-89; Asst. S. Paul's Ch., Troy, N.Y., 1889-91; R. S. Paul's Ch., Muskegon, Mich., 1891-97; R. S. Truist. Ch., Niagara Falls, N.Y., 1897-1923. Secy. Treas. Bd. Test. Ch. DeVeaux Sch.; Lectr. N. Test., DeLancy Div. Sch.; Dep. Gen. Conv., 1916.

MOSIER, Bruce Bickel (N.I.), Bristol, Ind.—Asst. to R. S. John's Ch., Elkhart and P-in-c. S. John's Ch., Bristol, 1946—b. Bristol, Ind., June 8, 1903; s. Horace H. Mosier and Jennie Elizabeth (Bickel). H. Sch., Bristol; Priv. Instr. D—May, 1944, Bp. Ivins for N.I.; P—June, 1946, Bp. Mallett. m. Dorothy Belle Wilder, Sept. 2, 1922; c. two. Asst. S. John's Ch., Bristol and Cur. S. Jas. Ch., Goshen, Ind., 1944-45; D-in-c. S. John's Ch., Bristol, Ind., 1945-46.

MOSLEY, John Brooke, Jr. (W.), 1702 Rhode Is. Ave., Wash., D.C.—Dir. Dept. Soc. Relations, Dio. W., 1946—b. Phila., Oct. 18, 1915; s. J. Brooke Mosley and Bertha Alice (Urwiler). Pub. Schs.; Tem., B.A., 1937; Grad. Sch. Appr. Rel., 1939, 1940-41; E. T. S., B.D., 1940; Un. Cin., 1940-41. D—June, 1940, Bp. Taitt; P—May, 1941, Bp. Hobson. m. Betty Mary Wall, June 6, 1942; c. two. Asst. Min. S. Barn. Ch., Cincinnati, 1940-42; M-in-c. same, 1942-45.

MOSS, Edwin (L.A.), 1050 No. Ave. 64, Los Angeles 42, Cal.—Vic. Ch. Ang., Pasadena, 1935—b. Brighton, Eng., Aug. 5, 1890; s. George James Moss and Annie Rose (Maxfield). York Place Secondary, Un. Sask.; Emm. Coll., Sask.; Angl. Theol. Coll., Vancouver, B.C., L.Th., 1920. D—May, 1920. P—Nov., 1920, Archbp. of Caledonia, m. Daisy Dairton, Oct. 11, 1923. Vic. S. Pet. Ch., Santa Maria, Cal., 1931-35.

MOSS, Frank Hazlett, Jr. (Va.), 706 Prince Edward St., Fredericksburg, Va.—R. Trin. Ch., 1942—b. Bala, Pa., Feb. 8, 1909; s. Frank Hazlett Moss and R. Anna (Hunter). S. Paul's Sch., Concord, N.H.; Pr., B.S., 1931; V.T.S., B.D., 1934. D—June, 1934, Bp. Taitt; P—Mar., 1935, Bp. Binsted. m. Nancy Lancaster, July 11, 1942; c. two. Msy. Sendai, Jap., 1934-36; In-c. S. John's Mssn., Yonezawa, Jap., 1936-40; Cur. S. Mary's Ch., Ardmore, Pa., 1940-42.

MOSS, Tom (A.), 1223 Baker Ave., Schenectady, N.Y.—Cur. S. Geo. Ch. and Vic. S. Geo. Chap., 1944—b. Bolton, Lancs., Eng., Aug. 5, 1907; s. Thomas Henry Moss and Mary Ellen (Johnson). Holy Trin., Bolton, Eng.; Marble Arch, London, 1929. D—Dec., 1944, P—June, 1945, Bp. Oldham. m. Julie Lee Geckle, July 16, 1932; c. two. Msy. Ch. Army, Eng. Can. and U.S.A., 1929-44.

MOTT, John Chilton (S.Va.), Holy Innocents' Church, Henderson, N.C.—R. Holy Innoc. Ch., 1947—b. Norfolk, Va., Jan. 20, 1921; s. Burke Wylie Mott and Ethel May (Pitt). H. Sch., Maury; Un. Va., 1942; V. T. S., 1944. D—June, 1944, P—Feb., 1945, Bp. W. A. Brown. R. Emm. Ch. and Mssns., Chatham, Va., 1944-47.*

MOTT, Marshall Everett. Died June 2, 1947. For data see Edition 1941.

MOTTRAM, Benjamin (L.I.), 1315 122nd St., College Point, N.Y.—R. S. Paul's Ch., 1908—b. New York City, Jan. 22, 1879; s. Samuel Mottram and Mary Jane (Leaycroft). S. Steph., B.A., 1902; G. T. S., 1905. D—June, 1905, P—July, 1906, Bp. Burgess. m. (1) Carrie Merrick Collins (dec.), 1910; (2) Marie Louise Waters, Jan. 27, 1925; c. four. D—and P-in-c. S. Mark's Mssn., Steinway, L.I., 1905-06; Cur. S. Geo. Ch., Flushing, L.I., 1906-08; P-in-c. same, 1923-25.

†**MOULTON, Rt. Rev. Arthur Wheelock**, 444 E. 1st So. St., Salt Lake City 2, Utah—Retired Bp. Dist. U., 1946—b. Worcester, Mass., May 3, 1873; s. John D. Moulton and Emma J. (Putnam). H. Sch., Worcester; Hob., B.A., 1897, M.A., 1907, S.P.D., 1920; G. T. S.; E. T. S., B.D., 1900. M—June, 1900, P—May, 1901, Bp. W. Lawrence. Can. Bp. Msy. Dist. U., Apr. 29, 1920, Bpp. Tuttle, W. Lawrence, Hall, Perry, Babcock, Brewster, Parker, m. Mary Corinne Prentice, July 5, 1906; c. two. Cur. Gr. Ch., Lawrence, Mass., 1900-02; R. same, 1902-18; Chapl. Base Hosp. No. 202, Orleans, France, 1918; Chapl. Harv. Unit Franco, 1918-19; Bp. Dist. U., 1920-46; Bp. Msy. Dist. U. and Nev., 1924-29. Chapl. 1st Battalion Mass. Field Art., 1902-17. Mem. Stndg. Com., 1912-20; Pres. 8th Prov., 1938. Author: "Memoir of Augustine H. Amory," 1905; "It Came to Pass," 1916.

MOULTON, John Prentice (Hon.), Iolani School, Honolulu, T.H.—Chapl. Iolani Sch., 1945—b. Lawrence, Mass., Oct. 25, 1907; s. Rt. Rev. Arthur Wheelock Moulton and Mary Corinne (Prentice). Pub. Schs., Lawrence, Methuen and Milford, Mass.; Collgt. Inst., Salt Lake City; Un. Utah; Harv., B.A., 1930; E. T. S., B.D., 1933. D—July, 1933, P—Sept., 1934, Bp. Moulton. m. Mary Elizabeth Frances Porter, Aug. 15, 1933; c. three. P-in-c. Ch. Gd. Shpd., Ogden, U., 1934-36; R. Trin. Ch. Milford, Mass., 1936-42; R. Gr. Ch., Norwood, Mass., 1942-45.

MOUNSEY, Ernest Bleazard (A.), 121 Main St., Saranac Lake, N.Y.—R. Ch. S. Luke-the-Beloved-Physician, 1939—b. Eng., Apr. 1, 1880; s. Abraham Mounsey and Elizabeth Ann (Bleazard). Eng. Coll. and Sem.; Sea., 1914. D—July, 1914, P—May, 1915, Bp. Biller. m. Sarah Marie Bird, Oct. 25, 1916; c. one. S. John Bapt. Ind. Mssn., Crow Creek and Chr. Ch., Chamberlain, S.D.; Supt. Crow Creek Ind. Mssn., 1915-17; Hon. Can. Calv. Cathd., Sioux Falls, S.D., 1915-17; S. Mark's Ch., Lake City, Minn., 1907-20; R. Chr. Ch. Par., Waterloo, Ia., 1920-39. Commandant and Chapl. Lake City H. Sch. Milit. Corps, 1917-18; Dean Dubuque Dnry., Dio. Ia., 1926-35; Dep. Prov. Syn., 1927, 28, 29, 33, 35; Mem. Bp. and Coun.; Chrmn. Dept. Mssns. and Ch. Ext.; Chrmn. Field Dept.; Mem. Eccles. Court; Dean Ogdenburg Dnry., 1944—

MOUNT, John Keener, Jr. (Md.), Severn Parish, Crownsville, Md.—R. Severn Par., 1947—b. Baltimore, Dec. 18, 1909; s. John Keener Munt and Roberta Welch (Owens). Pub. Schs., Baltimore; Marston Sch.; Johns. Hop., B.A., 1932; V. T. S., P—D, 1935. D—June, 1935, P—Dec., 1935, Bp. Helfenstein. D-in-c. and R. Severn Par., Crownsville, Md., 1935-40; R. S. Barth. Ch., Baltimore, 1940-47. Chrmn. Dioc. Cmssn. Mus., 1938-46; Mem. Ch. Mssn. Help, 1939, Pres., 1945; Mem. C.M.H., Natl. Coun., 1944, Vice-Pres., 1946; Exec. Coun., 1944.

MOWEN, John Harold (N.D.), Apt. 101, Grayson Hotel, Devils Lake, N.D.—R. Ch. Adv., Devils Lake, P-in-c. Ch. Gd. Shpd., Lakota and Ch. Our Sav., Langdon, 1947—b. Frostburg, Md., Dec. 3, 1897; s. John McGill Mowen and Jane (Aspinal). H. Sch., Beall; Md. St. Tchrs. Coll., 1917; Akron Coll., P-in-c. D.C., 1925. D—Aug., 1945, P—Mar., 1947, Bp. Atwill. D-in-c. Ch. Adv., Devils Lake and Ch. Gd. Shpd., Lakota, N.D., 1945-47.

MOWERS, Elden Benjamin (Cuba), Calle 18, #154, Vedado, Havana, Cuba—Dean Holy Trin. Cathd., 1945—b. Detroit, Oct. 4, 1905; s. E. B. Mowers and Alice (Garrison). H. Sch., Saginaw, Mich.; Ken., 1923-24; Chic., Ph.B., 1930; Un. Pa., M.A., 1935; P. D. S., 1935. D—Dec., 1935, Bp. W. L. Gravatt. P—Dec., 1936, Bp. Strider. m. Rachel Vandens, Feb. 6, 1937; c. three. P-in-c. S. Pet. Ch., Huchling, W.Va., 1935-40; R. S. Luke's Ch., Welch, W.Va., 1940-42; Vic. Holy Apos. Ch., Phila., 1942-44; R. Zion Ch., Phila., 1944-45.

MOWRY, Harris Jenckes, Jr. (S.O.), 409 E. High St., Springfield, O.—R. Chr. Ch., 1941—b. Detroit, Dec. 22, 1909; s. Harris Jenckes Mowry and Abmie Millicent (Crossman). H. Sch., Kalamazoo, Mich.; Kalamazoo Coll., B.A., 1932; G. T. S., 1935. D—June, 1935, P—Dec., 1935, Bp. McCormick. m. Elizabeth Irene Todd, Aug. 19, 1936; c. three. R. S. Jas. Ch., Albion, Mich., 1935-37; Vic. Chr. Ch., Chattanooga, Tenn., 1937-41.

MUELLER, Anton Augustine (Mil.), 818 E. Juncueau Ave., Milwaukee 2, Wis.—Hon. Can. All SS. Cathd.—Rec'd Oct. 12, 1909. In-c. S. Alb., Sussex, Wis.*

MUELLER, Howard Joseph Theodore (Ma.), 5 Lombard St., Dorchester, Boston 24, Mass.—Cur. All SS. Par., 1938—b. Fond du Lac, Wis., Dec. 8, 1912; s. George O. H. Mueller and Lucie Alexandrina (Closuit). Pub. Schs., Stevens Pt., Wis.; Cent. St. Chrs. Coll. 3 yrs.; Nash., 1937. D—Nov., 1936, P—June, 1937, Bp. Sturtevant. Asst. Gr. Ch., Sheboygan, Wis., 1937; P-in-c. S. Agn. Par., Wash., D.C., 1937-38.

MUELLER, Howard McCudden (La.), 225 Georgia Ave., Bogalusa, La.—R. S. Matt. Ch., 1945—b. Cincinnati, Dec. 7, 1905; s. James E. McCudden and Leonie Anne (Heidorn). H. Sch., Tallahassee, Fla.; Un. So., B.A., 1935, B.D., 1936. D—Sept., 1936, P—June, 1937, Bp. Juhan. m. Mary Augusta Clements, Feb. 19, 1938; c. two. D- and P-in-c. S. Luke's Ch., Live Oak, Fla., 1936-39; R. S. Mich. Ch., Savannah, Ga., 1940-45.

MUIR, Robert Murray, Jr. (N.M.), St. James' Church, Somerville, Mass.—R. S. Jas. Ch., 1947—b. Detroit, Aug. 23, 1917; s. Robert Murray Muir and Mary (Roberts). H. Sch., Grosse Ile, Mich.; Trin. B.S., 1939; E. T. S., 1943. D—Feb., 1943, P—Sept., 1943, Bp. Creighton. m. Barbara Ruth Childs, Feb. 6, 1943; c. one. Cur. S. Andr. Ch., Ann Arbor, Mich., 1943-44; M-in-c. S. John's Ch., Iron River and S. Mark's Ch., Crystal Falls, Mich., 1944-47.

MUIR, Walter Edward (C.N.Y.), 427 Kinsley St., Sherrill, N.Y.—D-in-c. Geth. Ch., Sherrill and Trin. Ch., Canastota, 1946—b. Brooklyn, N.Y., July 12, 1918; s. George Arthur Muir and Clara (Thompson). H. Sch.; Syr. B.A., 1939; E. T. S., B.D., 1946. D—June, 1946, Bp. Peabody. m. Helen Curtis Avery, Feb. 14, 1942; c. one.

MULCARE, John Talbot. Died June 8, 1944. For data see Edition 1941.

MULDER, John William (Fla.), 4827 Manchester Rd., Jacksonville, Fla.—b. The Hague, Netherlands, Nov. 19, 1897; s. William Mulder and Johanna Christina (Smelting).

Coll. Wooster, B.A., 1917; Auburn Theol. Sem.; Ya., B.D., 1920; Roch. Theol. Sem., S.T.M., 1927; F. & M., D.D., 1935. D—Oct., 1926, Bp. Brent; P—Apr., 1927, Bp. Ferris. m. Jean Payton Youtz, Nov. 25, 1920; c. two. R. S. Clem. Ch., Buffalo, N.Y., 1928-31; R. S. John's Ch., Lancaster, Pa., 1931-36; R. Ch. Gd. Shpd. and Chapel U.S.P.H.S., Lexington, Ky., 1936-44; Chapel. Bolles Sch. and P-in-c. Gr. Chap., San Jose, Jacksonville, Fla., 1944-45. Mem. Exec. Coun.; Mem. Stndg. Com., Dio. Har.; Chrmn. Bp. Darlington Meml. Fund; Pres. Eccl. Trial Court; Chrmn. Dept. Chr. Soc. Serv. and Bp.'s Pence; Exam. Chapel.; Mem. Dioc. Exec. Coun.; Secy. Stndg. Com., Dio. Lex., 1939-44; Dep. Gen. Conv., 1943.

MULFORD, Roland Jessup (Conn.), 142 Mercer St., Princeton, N.J.—Prof. Emer., Lawrenceville Sch., 1937—b. Friendsville, Pa., May 27, 1871; s. Rev. Elisha Mulford and Rachael Price (Carmalt). Harv., B.A., 1893, LL.B., 1896; Johns Hop., Ph.D., 1903. D—June, 1910, Bp. C. B. Brewster; P—May, 1922, Bp. Acheson. m. Margaret Biddle Guest Blackwell, Dec. 21, 1901; c. two. Mstr. S. Mark's Sch., Southboro, Mass., 1893-94; Mstr. Pomfret Sch., Pomfret, Conn., 1896-99; Hdmstr. Country Day Sch., Baltimore, 1901-03; Hdmstr. Cheshire Sch., Conn., 1903-07; Hdmstr. Ridgefield Sch., Conn., 1907-22; Instr. Classics, Pr., 1923-24; Mstr. Latin, Lawrenceville Sch., Lawrenceville, N.J., 1924-36. Conn. Home Guard, 1917-18; Co. Dir. U.S. Boys' Working Reserve, 1917-18; Ration Bd., 1943-45. Author: "Political Theories of Alexander Hamilton"; "History of the Lawrenceville School."

MULFORD, William Remsen (A.), 4 E. 28th St., New York 16, N.Y.—D—Mar., 1886, P—June, 1887, Bp. Littlejohn. S. Luke's Ch., Brooklyn, L.I.; R. All S.S. Ch., Scotch Plains, N.J.; R. S. Jas. Ch., Fort Edward, N.Y.*

MULLEN, Edward Gordon (Ala.), 410 N. Pine St., Florence, Ala.—R. Trin. Ch., 1946—b. Fitchburg, Mass., Oct. 30, 1905; s. Robert George Mullen and Mary Louise (Burke). H. Sch., Fitchburg; Tex. A. & M. Coll., 1924-25; DuBose Meml. Ch. Trng. Sch., 1926; Berk., 1929. D—June, 1929, P—Jan., 1930, Bp. Quin. m. Alice Luthera West, Oct. 31, 1929; c. two. Assoc. R. S. Paul's Ch., Waco, Tex., 1929-30; Lang. stdy., Amoy, China, 1930-31; Vic. Holy Trin. Ch., Zamboanga, P.I., 1931-36; Chapel. and Adminstr. S. Luke's Hong, Manila, P.I., 1936-46. Publ.: "Bring Your Brother Wit' You," 1945.

MULLER, Albert Charles (Va.), 2808 4th Ave., Richmond 22, Va.—R. Ch. Ascena., 1945—b. Columbia, S.C., Dec. 20, 1899; s. Charles Calhoun Muller and Nellie (Escott). Pub. Schs., Columbia; Un. S. C.; V. T. S., 1931. D—June, 1931, P—Dec., 1931, Bp. H. St. G. Tucker. m. Cary Meade, Apr. 27, 1921. M-in-c. Rivanna Par., Va., 1929-31; R. same, 1931-37; R. S. John's Par., West Point, S. Dav. Ch., Aylett and S. Steph. Ch., King and Queen, Va., 1937-42; R. Trin. Ch., Arlington, Va., 1942-45.

MULLER, Frederick Berrington (Neb.), 507 E. 5th St., Fremont, Neb.—R. S. Jas. Ch., 1943—b. Mayville, N.D., Oct. 3, 1915; s. Adolph G. Muller and Blanche F. (Berrington). H. Sch., Portland, N.D.; Un. N. D., B.A., 1937; S. W. T. S., B.D., 1940. D—Mar., 1940, P—Nov., 1940, Bp. Atwill. m. Mary DeLano, Oct. 15, 1940; c. three. P-in-c. Chr. Ch., Mandan, N.D., 1940-42.

MULLER, James Arthur. Died September 5, 1945. For data see Edition 1941.

MULLIGAN, John Mosher (Conn.), 251 W. 80th St., New York, N.Y.—R. All Ang. Ch., 1947—b. Yonkers, N.Y., Dec. 17, 1911; s. Ralph Richardson Mulligan and Isabelle Gertrude (Pickslay). H. Sch., Yonkers; S. Steph. B.A., 1932; E. T. S., B.D., 1936. D—June, 1936, P—June, 1938, Bp. Sherrill. m. Katherine Anna Parton, Oct. 23, 1937; c. one. Exec. Secy. and Dir. Nat. Prep. Sch. Com., 1936-38; Chapel. and Mstr., Salisbury Sch. and Mstr. in Bible, Hotchkiss Sch., Conn., 1938-46. Mem. N.E. Cmsn. Coll. Wk., 1940.*

MULLIGAN, William Albert (Neb.), 534 So. 26th St., Omaha 3, Neb.—Retired, 1931—b. Can., Mar. 10, 1863; s. William Mulligan and Lucy (Montgomery). Sea., B.D., 1915. D—Aug., 1893, P—June, 1895, Bp. Davies. Mssy. Bay Mills, Mich., 1893-95; R. Ch. Ascena., Ontonagon, Mich., 1895-96; Chr. Ch., Beatrice, Neb., 1896-1931. Can. Trin. Cathd., Omaha. Dep. Gen. Conv., 1907, 16, 19, 22, 25, 28, 31; Pres. Stndg. Com., Dio. Neb.*

MUNDAY, Wilfred Alban (C.), 212 So. Ashland Blvd., Chicago 7, Ill.—On Staff Chicago City Mssns., 1946—b. Walkerville, Ont., Mar. 12, 1887; s. William Munday and Amy (Lambson). Nash., 1908-11; G. T. S., 1911-13. D—Apr., 1913, Bp. Francis; P—Nov., 1913, Bp. Webb. m. Elizabeth Barnard, 1918; c. two. R. Emm. Ch. Lancaster, Wis., 1913-15; P-in-c. Prairie du Chien, Wis., 1914-15; Loc. Ten. S. Ann's Ch., New Orleans, 1915-16; Gr. Ch., Anthony, S. Jas. Ch., Harper, S. Mark's Ch., Medicine Lodge and Trin. Ch., Freeport, Kan., 1916-17 and 1923-28; Med. Dept. U. S. A., 1917-19. R. S. Paul's Ch., Grand Rapids and P-in-c. S. Jas. Ch., Rockford, Mich., 1919-23; P-in-c. S. Phil. Ch., Grand Rapids, 1919-21; S. Paul's Ch., Goodland, Kan., 1928-33; Chapel. and Welfare Off., Minn. Dist. C.C.C., 1933-37; R. S. Jas. Ch., St. Paul, 1937-41; Chapel. (1st Lt.) U. S. A., 1941-46. Secy. Dist. Sa., 1928-33; Chapel. (1st Lt.) U. S. A. Res., 1922, Capt., 1934; Dept. Chapel., Dept. Kan. Amer. Leg., 1929; Dep. Gen. Conv. 1931.

MUNDS, William Capers (Del.), The Rectory, Greenville, Del.—R. Chr. Ch., Christiana Hundred, 1942—b. Wilmington, N. C., Sept. 17, 1892; s. William C. Munds and Eliza (Meares). H. Sch.; Ken., D.D., 1941; Bex., B.D., 1928. D—May, 1927, Bp. Darst for O.; P—Feb., 1928, Bp. W. A. Leonard. m. Catharine Chubb, June 12, 1920; c. three. Cur. Emm. Ch., Cleveland, 1927-29; R. Ch. Incarn., Cleveland, 1929-34; R. Ch. Gd. Shpd., Corpus Christi, Tex., 1934-42. Exam. Chapel.; Chrmn. Dept. Rel. Educ.; Mem. Dioc. Exec. Com.; Mem. Bp. and Stndg. Com.; Dep. Gen. Conv., 1937, 40, 46; Secy. Boys' Wk., Y.M.C.A., 5 yrs.; Trust. Ken. Mem. Delta Phi Frat. Signal Corps, A. E. F.

MUNDY, Jackson Matthias (Ky.), 1023 No. Elm St., Henderson, Ky.—R. S. Clem. Mssn., 1898—b. Henderson, Ky., Dec. 8, 1867; s. Edward Mundy and Catherine (Gaines). Hampton Inst., 1890. D—Feb., 1898, Bp. Dudley; P—Apr., 1905, Bp. Woodcock. m. Anna B. Gray, Aug. 10, 1892; c. five.

MUNDY, Thomas Gustave (Ga.), 106 W. 4th St., Tifton, Ga.—Vic. S. Anne's Ch., Tifton and Chr. Ch., Cordele, 1946—b. Eutaw, Ala., Jan. 17, 1886; s. Frank Henry Mundy and Mary Elizabeth (Jarvis). Ala. Poly. Inst., B.S., 1907; V. T. S., 1913-16. D—June, 1916, P—June, 1917, Bp. C. M. Beckwith. m. Annie Lytton Lowman, 1918; c. two. M-in-c. S. Steph. Ch., Eutaw, S. Mark's Ch., Boligee and S. Alb. Ch., Gainesville, Ala.; R. S. John's Ch., Albany and In-c. Trin. Mssn., Athens, Ala., 1917-27; P-in-c. S. Mark's Ch., Troy, Trin. Ch., Union Springs and S. Mary's Ch., Andalusia, Ala., 1927-36; Vic. Chr. Ch., Valdosta and S. Jas. Ch., Quitman, Ga., 1936-46.

MUNOZ, Pablo (Cuba), Municipio 102, Jesús del Monte, Havana, Cuba—P-in-c. Calv. Mssn., 1945—b. Arevalos, Spain, Mar. 2, 1885; s. Feodor Muñoz Dominguez and Hermenegilda (Diaz Juarez). Coll. Rel., Carmelites, Spain, 1898-1901; Philos. Sch., 1901-04; Coll. Rel., Carmelities Toledo, Spain, 1904-09. D—Sept., 1907, P—Apr., 1909, Dr. Melo, Toledo, Spain. Rec'd., 1915, Bp. Hulse. m. Amelia B. Delima, 1925; c. one. In-c. Trin. Ch., Los Arabes, Cuba; In-c. Ch. San Pablo, Cienfuegos and Sagua la Grande, Cuba, 1932-45; Ch. Santa Maria, Rodas, Cuba, 1938-45; Ch. Jesús Nazareno, Santa Clara, Cuba, 1940-45.

MURAY, Albert Vincent (Cal.), Walter Reed Medical Center, Wash., D. C.—Chapl. (Maj.) U. S. A., 1940—b. Hungary. Mstr., 15; 1906; Josefa, and Kathryn Muray. Hung. Mil. Coll.; Royal Hung. Coll. Budapest, B.A., 1919; Un. DuBouque, Ia., B.A., 1929; San Francisco Theol. Sch., B.D., 1930; Ch. Div. Sch. Pac., 1931. D—May, 1931, P—Jan., 1932, Bp. Parsons. m. Eunice Pauline Hunt, May 17, 1931. In-c. Ch. S. John Bapt., Capitola, Cal., 1931-32; R. Ch. Our Sav., Mill Valley, Cal., 1932-40; Chapel. San Quentin Pr., Cal., 1935-40.

MURDOCH, Eldred Donald (N.D.), 205 6th Ave., N.W., Mandan, N.D.—Vic. Chr. Ch., Mandan and S. Matt. Ch., Linton, 1945—b. Wimbeldon, N.D., May 28, 1902; s. James Murdoch and Ida May (Swartwout). H. Sch., Wimbeldon; Asbury Coll.; St. Tchrs. Coll., N.D., B.A.; Un. N. D., M.A., 1940. D—Aug., 1945, P—Feb., 1947, Bp. Atwill. m. Elizabeth E. Grinstead, Aug. 5, 1925; c. four. S. Chr. Supt., 1923-44; A.F.D., Field Serv., Amer. Red Cross, 1945.

MURGOTTEN, Francis Clark (Nev.), University of Nevada, Reno, Nev.—Prof. Mod. Langs., Un. Nev., 1922—b. San Jose, Cal., Feb. 14, 1880; s. Alexander Murgotten and Martha K. (Monroe). Stan. Un., B.A., 1901, M.A., 1908; Ch. Div. Sch. Pac., 1908; Colmb. P. D., 1924. D—June, 1908, P—June, 1909, Bp. W. Nichols. m. Mary Grace Fairchild, Oct. 23, 1912; c. one. R. Holy Innoc. Ch., San Francisco, 1911-13; Vic. Gr. Ch. Cathd., San Francisco, 1913; Vic. S. Andr. Ch., Oakland, Cal., 1914-16; Prof. O. Test. Lang. and Lit., 1908-18; P-in-c. S. Jas. Mssn., Centerville, Cal., 1916-17. Fellow G. T. S., 1917-18; Overseas (Egypt and Syria) Y.M.C.A., 1918-19; R. S. Pet. Ch., Carson City, Nev., 1920-22. Author: Vol. ii, "Origins of the Islamic State."*

MURPHY, Charles Thornton (L.A.), 508 Atchison St., Pasadena 6, Cal.—Vic. S. Matt. Ch., Baldwin Pk., 1938—b. Phila., Mar. 18, 1872; s. Charles Thornton Murphy and Alice Catherine (Lewis). Penn Charter Sch., Phila.; Un. Pa., B.A., 1894; P. D. S., 1900, S.T.B., 1908. D—June, 1900, P—June, 1901, Bp. Whitaker. m. (1) Caroline Gilpin Lewis, June 5, 1903; (2) Kathleen Bertha Sterling, Feb. 3, 1938. Asst. Ch. Sav., Jenkintown, Pa., 1900-01; Vic. and R. S. Luke's Ch., Long Beach, Cal., 1901-06; R. S. Athan. Ch., Los Angeles, 1906-16; Fndr. and R. Par. Mssn., Trin., Los Angeles, 1907-10; R. Holy Trin. Ch., Covina, Cal., 1916-18; Chrl. War. Cmsn., 1918-19; E. All. S.S. Ch., San Diego, Cal., 1919-29; Fndr. and R. Par. Mssn., S. Luke's, San Diego, Cal., 1923-29; Fndr. and Vic. Ch. Our Sav., Amanda Chap., Los Angeles, 1929-36; Vic. S. Jude's Ch., Burbank, Cal., 1936-38. Mem. Dept. Mssns., 1907-13; Soc. Serv. Cmsn., 1911-21; Chr. Educ., 1916-37; Exec. Coun., 1920-32; Chrmn. Cmsn. Ch. Mus., 1937-40; Hstgr. Dio. L.A., 1936—; Hon. Can. S. Paul's Cathd., Los Angeles, 1946. Author: "His Childhood: How Jesus Discovered His Destiny," 1946.

MURPHY, DuBose (Ala.), 14 Oakwood Court, Tuscaloosa, Ala.—R. Chr. Ch., 1942—b. San Antonio, Tex., July 21, 1893; s. Edgar Gardner Murphy and Maud (King). H. Sch., New Haven, Conn.; Ya., B.A., 1915; Un. So., 1915-16; E. T. S., B.D., 1920; Chr. Ch., Oxon., 1919; Un. Tex., M.A., 1930. D—Oct., 1919, Bp. W. Lawrence; P—June, 1920, Bp.

Payne Henderson (dec.), Jan., 1911, (2) Margaret Jefferys Hobart, Oct. 2, 1920; c. seven. D-in-c. Ch. Holy Nativ., Greenwood, Miss., 1907-08; R. same, 1908-12; Dean Trin. Cathd., Little Rock, Ark., 1912-14; Dean Holy Trin. Cathd., Havana, Cuba, 1914-22. Del. Gen. Conv., 1919. Mem. Amer. Soc. Soc.; Internat. Congress, Philos.

MYERS, Harold Valli (Ore.), 4710 S.E. 73rd Ave., Portland 6, Ore.—Vic. S. Paul's Mssn., 1940—b. Belleville, Kan., Jan. 16, 1908; s. Guy Valli Myers and Lillian May (Alexander). Gram. Sch., Belleville; H. Sch., Tomahawk, Wis.; Albion, B.A., 1933; Boston Un. Sch. Theol., 1935. D—Mar., 1940, P—Sept., 1940, Bp. Dagwell. m. Helen Pearl Williams, June 24, 1935; c. two.

MYERS, John Benjamin (N.Y.), Trinity Rectory, Fishkill, N.Y.—P-in-c. Trin. Ch., Fishkill and Ch. of S. John the Bap., Glenham, 1937—. b. Cincinnati, O., Jan. 20, 1878; s. William Wiltshire Myers and Mary Jane (Everson). Ken., B.A., 1900; Cincinnati Law Sch., LL.B., 1903. D—May, 1909, P—May, 1910, Bp. Vincent. m. Mary Wren Wilson, July 24, 1907; c. three. S. Thos. Ch., Milford, and Terrace Park, O., 1908-10; Trin. Ch., Hamilton, 1910; R. S. Paul's Ch., Martin's Ferry, O.; Gr. Ch., Pemberton, N.J.; Ch. Our Merciful Sav., Penn's Grove, N.J., 1921-23; Trin. Ch., Woodbridge, N.J., 1923-31; Asst. Trin. Chapl., Trin. Par., N.Y.C., 1931-37.

MYLL, Wilfred Beauguard (W.T.), Off., 315 E. Pecan St., San Antonio 5; Res., 323 Carnahan Ave., San Antonio 2, Tex.—Asst. R. S. Mark's Ch., 1946—b. Detroit, Apr. 26, 1906; s. F. William Myll and Emilie Henrietta (Burghardt). Ken., Ph. B., 1927; Wayne Un.; Un. Chic. Div. Sch.; Bex., B.D. (c.l.), 1936. D—Dec., 1936, Bp. Rogers; P—June, 1937, Bp. Hobson for O. m. Grace Eleanor Walters, July 10, 1936; c. one. M-in-c. and R. Chr. Ch., Kent, O., 1936-39; R. Trin. Ch., Owensboro, Ky., 1939-46. Dep. Gen. Conv., 1943; Mem. Exec. Coun., 1944-46; Chrmn. Forw. Serv. Com., 1944-46, both Dio. Ky.

MYRICK, Conrad William (Ala.), 1176 11th Ave., So., Birmingham 5, Ala.—R. S. Andr. Ch., 1945—b. Cottage Hill, Fla., Dec. 3, 1913; s. Rev. Horace Hix Myrick and Hattie Evelyn (Bonifaty). Un. Milit. Sch., Mobile, Ala.; Birmingham-Southern Coll., B.A., 1936; Emory Un., B.D., 1940. D—July, 1944, P—Nov., 1945, Bp. Carpenter. m. Johnnie Eudcan Miller, Mar. 8, 1936; c. two. Cur. Adv. Ch., Birmingham, Ala., 1943-44. Asst. Secy., Dio. Ala., 1946—Chapl. Canterbury Club, Birmingham-Southern Coll., 1946—.



NAJAC, Paul Elie Octave (Haiti), Rue Capois No. 26, Port au Prince, Haiti—Dean Holy Trin. Cathd., 1944—b. Port au Prince, Haiti, May 6, 1895; s. Antionne Octave Najac and Vesta (Poujol). Coll. Louverture, Port au Prince; Episc. Theol. Sem., Port au Prince, 1921. D—June, 1921, Bp. J. C. Morris; P—Jan., 1924, Bp. Carson. m. Antoinette Telson, Aug. 7, 1924; c. five. Tr. Chr., 1916-21. In-c. Transtig. Mssn., Costard, Haiti, 1921-23; R. Resur. Par., Gros-Morne, Haiti, 1924-25; R. Holy Innoc. Par., Port de Paix, Haiti, 1925-44; Archd. No. Dist., Haiti, 1928-44.

NAJAC, Raoul Emmanuel (Haiti), Church of the Holy Spirit, Cap Haitien, Haiti—Asst. Ch. Holy Spirit, 1946—b. Gros-Morne, Haiti, June 12, 1925; s. Very Rev. Paul Elie Octave Najac and Antoinette (Telson). Lycée Pétion; Theol. Sem. Haiti, 1946. D—June, 1946, Bp. Voegelé. Cur. Holy Trin. Cathd., Port au Prince, Haiti, 1946.

NAKAJO, Kenneth William (U.), 910 W. 7th St., So., Salt Lake City, U.—Vic. Ch. Holy Cross, 1944—b. Japan, Jan. 28, 1888; s. Chikanori Tokusaburo Nakajo and Toyoko (Otake). Shizuoka Kenritsu Numazu (Middle Sch.); Waseda Un., Tokyo, LL.B., 1921; Un. Dubuque, B.D., 1929. M.Th., 1930; Auburn Theol. Sem., 1931; Ch. S. Div. Sch. Pac., 1935; W. T. S., S.T.M., 1927; V. T. S., 1943-44. D—July, 1935, Bp. Moulton; P—Aug., 1936, Bp. Dagwell for U. m. Esther Hoshiko Kasuga, Sept. 20, 1937; c. four. Vic. Ch. Epiph., Portland, Ore., 1935-41. Author: Pistis between Heb. and Romans; Hist. of Alexandrian Sch. connected w. Septuaginta; Study of S. Aug. in Manuscripts.

NAKAMURA, James Saburo (Hon.), 1801 10th Ave., Honolulu 31, T.H.—P-in-c. Gd. Samar. Mssn., 1944—b. Honolulu, T.H., Mar. 17, 1906; s. Otomatsu and Haru Nakamura. Iolani Sch., Honolulu, Un. Hawaii, B.A., 1937; S.-W. T. S., B.D., 1940. D—July, 1940, P—Feb., 1941, Bp. Littell. m. Magdaline F. Hirata, Apr. 8, 1942; c. two. Asst. Holy Trin. Ch., Honolulu, T.H., 1940-41; Ch. Holy Apos., Hilo, Hawaii, 1941-44.

NALE, Richard Kent (Colo.), 119 Colorado Ave., Trinidad, Colo.—R. Trin. Ch., Trinidad and Vic. Holy Trin. Ch., Raton, N. Mex., 1946—b. Kansas City, Sept. 5, 1910; s. Daniel Charles Nale and Mary Doremus (Kent). H. Sch., Montclair, N.J.; S. Steph., B.A., 1932; G. T. S., 1935. D—June, 1935, Bp. Washburn; P—Feb., 1936, Bp. Mize for N.k. m. Alberta Elizabeth Weissberg, Feb. 7, 1945. Chapl. N.Y.C. Mssn. Soc., 1935 and 1939-40; Mssn. G. T. S. Assoc. Mssn., Hays, Kan., 1935-37; Chapl. S. John's Sch., Salina, Kan., 1937-39 and 1943-46; Chapl. Sea View Hosp., N.Y.C., 1939-40; Temp. Vows, O.H.C., 1941-43.

NANZ, Ralph Simpson (Mil.), 301 McColl St., Waukesha,

Wis.—Dean of Men, Carroll Coll., 1940—b. New York City, Apr. 27, 1889; s. Carl Julius Nanz and Laura Wandall (Jones). Cor., B.S., Ph.D. D—Sept., 1918, P—Apr., 1919, Bp. Fiske. m. Helen Margaret Vosburgh, Sept. 1, 1925; c. one. Instr. Botany, Cor., 1912-24; Lay-R. and P-in-c. Slaterville Springs and Speedsville, N.Y., 1917-24; Un. Pastor, Cor., 1924-25; Prof. Biol., Carroll Coll., 1925-40.*

NASH, Arnold Samuel (Cal.), 844 Chalmers Pl., Chicago 14, Ill.—Assoc. Prof. Ch. Hist., McCormick Theol. Sem., 1945—b. Chesterfield, Eng., Sept. 17, 1906; s. Samuel Nash and Maria (Rowe). Netherpe Gram. Sch., Eng.; Liverpool Un., B.S., 1928, M.S., 1930, M.A., 1933; Ripon Hall, 1931-33; London Sch. Econ., M.S., 1937. D—1934, P—1935, Bp. of Southwark. m. Ethel Miller Hughes, July 1, 1933; c. two. Served in Eng., 1934-39; Vic. S. Jas. Ch., Centerville, Cal., 1940-42; Served in Can., 1942-44; P-in-c. S. Paul's Ch., Oakland, Cal., 1944-45. Author: "The University and the Modern World," 1943; Ed. and Contr.: "Education for Christian Marriage," 1939.

NASH, Harry Oswald (L.A.), 926 C Ave., Coronado, Cal.—R. Chr. Ch., 1935—b. Croydon, Eng., May 15, 1882; s. Charles Robert Trueman and Mary Nash. D—1908, Archbp. of Tor.; P—1909, Bp. of Tor. m. Beatrice Baxter, Sept., 1909; c. two. Mssy. S. Barth. Ch., Pittsboro, N.C.; R. Emm. Ch., Southern Pines, N.C.; S. And. Ch., Greensboro, N.C.; P-in-c. S. Geo. Ch., Pachuca, Hidalgo, Mex.; Mssy-in-c. S. John's Ch., Globe, Ariz., 1929-35.

NASH, Rt. Rev. Norman Burdett, 1 Joy St., Boston 8, Mass.—Bp. Dio. Ma., 1947—b. Bangor, Me., June 5, 1888; s. Rev. Henry Sylvester Nash and Bessie Keefer (Curtis). Lat. Sch., Cambridge, Mass.; Harv., B.A., 1909; E. T. S., B.D., 1915; W. T. S., S.T.D., 1933; Trin., S.T.D., 1939; Wms., S.T.D., 1940. D—May, 1915, P—Oct., 1916, Bp. W. Lawrence. m. Marian Noble, Oct. 8, 1917; c. three. Prof. Chr. Soc. Ethics, E. T. S., 1916-39; R. S. Paul's Sch., Concord, N.H., 1939-47; Cons. Bp. Coadj. Dio. Ma., 1947.*

NASH, William Benjamin, Jr. (L.A.), 821 W. 34th St., Los Angeles 7, Cal.—Vic. Ch. Redeem., 1945—b. Jan. 27, 1911. D—June, 1945, P—Dec., 1945, Bp. Stevens.*

NASON, Frederick Florence Hilary (Conn.), 42 New Park Ave., Hartford 6, Conn.—R. Gr. Ch., 1923—b. Newport, R.I.; s. Frederick Barlow Nason and Josephine Abce (Sullivan). S. Steph. G. T. S. D—Aug., 1917, P—July, 1918, Bp. J. D. Papp. m. Madeleine Barden, 1918; c. one. Cur. Ch. Incarn., N.Y.C., 1917-18; Asst. Gr. Ch., Brooklyn Hights, N.Y., 1918-19; R. S. John's Ch., Essex, Conn., 1919-23.

NAU, Carl Williams (Kan.), 1811 Washington Blvd., Kansas City 2, Kan.—R. S. Paul's Ch., 1921—b. London, Eng., July 20, 1882; s. Christian and Amelia Nau. Priv. Tutor; Kan. Theol. Sem. D—Feb., 1909, P—Sept., 1911, Bp. Millspaugh. m. Margaret M. Crow, May 4, 1909. S. Tim. Ch., Iola, Kan.; R. S. Andr. Ch., Emporia, Kan., 1912-20.

NEAL, Herbert Gordon (E.O.), P.O. Box 211, Milton, Ore.—P-in-c. S. Jas. Ch., 1946—b. Boise, Idaho, June 25, 1912; s. Winfield Scott Neal and Emma (Kral). H. Sch., Seattle, Wash.; Un. Wash., B.A., 1934; Berk., 1934-35; Ch. Div. Sch. Pac., 1936-37; Angl. Theol. Coll. of B.C., Can., L.Th., 1938. D—June, 1942, Bp. Remington; P—May, 1946, Bp. Rhea. Lay-R. S. Mark's Cathd., Seattle, Wash., 1938-41; Lay-R-in-c. S. Jas. Ch., Kent, Wash., 1941-42; U. S. A., 1942-46. Bd. Mem. Hs. Yng. Chmen., Dio. Id.; Rep. Seattle Coun. Chs. and Chr. Educ.; Rep. Episc. Youth, Seattle Ch. Youth Coun.; Rep. Wash. St. Youth Coun.; Rur. Mssns., 1942-43. Asst. Mng. Ed.: "Oregon Trail Churchman," 1946—.

NEAL, John Samuel (Sp.), 345 W. Prairie St., Decatur, Ill.—Assoc. R. S. John's Ch., 1945—b. Cambridgeshire, Eng., Jan. 9, 1884; s. Benjamin Neal and Elizabeth Naomi (Heffer). Wyggeston, Leicester; Vaughan Coll., Leicester, B.A., 1906; Camb., M.A., B.D., 1910. D—May, 1931, P—Nov., 1931, Bp. Fawcett. m. Bertha Alice Geary, Apr. 21, 1908; c. two. Form. Metho. Min.; Asst. Trin. Ch., Rock Is., Vic. Trin. Ch. Monmouth and S. Geo. Ch., Macomb, Ill., 1931-34; R. Trin. Ch., Rock Is., Ill., 1934-39; R. S. Tim. Ch., Gering, Neb., 1939-41; R. Ch. Ascen., Sierra Madre, Cal., 1941-45. Dep. Gen. Conv., 1931.

NEAL, William Parker (N.H.), 3 Bond St., Claremont, N.H.—R. Trin. Ch., Claremont and P-in-c. Ch. Epiph., Newport, 1945—b. Newport, Vt., Oct. 25, 1910; s. William Perry Neal and Pearl Blanche (Rollins). H. Sch., Newport; Montpelier Sem.; Peacham Acad.; W. & L., B.A., 1940; G. T. S., 1943. D—Feb., 1943, P—Aug., 1943, Bp. Van Dyck. m. Helen May Hastings, June 18, 1936; c. two. R. Ch. Gd. Shpd., Barre, Vt., 1943-45.

NEFF, Edgar Ralph (Ala.), 734 Techwood Dr., N.W., Atlanta, Ga.—Field Off., Natl. Coun., 1945—b. Walkersville, Md., Sept. 2, 1896; s. Arthur Small Neff and Ella Laura (Ziegler). York Acad., Pa.; Gettysburg Coll., B.A.; Un. Ala., M.A.; Witt Sem., Springfield, O. D—Mar., 1926, P—Mar., 1927, Bp. McDowell. Asst. R. Ch. Adv., Birmingham, Ala., 1926-32; R. Calv. Ch., Fletcher, N.C., 1932-36; R. S. Johns Ch., Montgomery, Ala., 1936-44.

NEIGHBOUR, John James (W.), 201 5th St., Laurel, Md.—Retired, 1943—b. Crouth, Lincolnshire, Eng., June 10, 1881; s. Henry William Neighbour and Mary Ann (Hickley). Ch. Eng. Holy Trin., Elem.; Pennington Sem.; O. Wessl.; Drew Theol., 1909. D—June, 1912, P—June, 1913, Bp. Talbot. m. Isadore H. Walling, Jan. 2, 1909; c. one. In-c.

Epiph. Chap., Odenton, All SS. Ch., Annapolis Junction and S. Mary's Ch., Jessup, Md.; R. S. Phil. Par., Laurel, Md., 1929-43.*

NEILD, Albert St. Clair (C.N.Y.), St. Matthew's Rectory, Moravia, N.Y.—P-in-c. S. Matt. Ch., Moravia and S. Ambr. Ch., Groton, 1945—, b. Sept. 15, 1915. D.—May, 1940. P.—Aug., 1941, Bp. of Saskatoon, Mo. Florence Dorrien Cheatham, Sept. 10, 1941; c. one. Served in Can., 1940-45.

NEILL, James Stuart (W. Ma.), 51 Franklin St., Lee, Mass.—R. S. Geo. Ch., 1943—, b. Phila. s. Robert Rea Neill and Mary (Snedeker) Harv.; E. T. S., B.D., 1910. D.—Oct., 1909, Bp. W. Lawrence; P.—June, 1910, Bp. Codman. m. Caroline L. Moeller, 1911; c. three. Cur. S. Steph. Ch., Lynn, Mass., 1909-12; R. S. Matt. Ch., Brooklyn Manor, L.I., 1912-18; R. S. Mary's Par., Manchester, Conn., 1918-43. Archd. Hartford; Mem. Dept. Mssns.; Mem. Ch. Scholarship Soc.; Secy. Exec. Com. Cathd. Chapt., Hartford; Mem. Exec. Coun.; Chrmn. Bd. Exam. Chaps. Chapt. Conn. Gen. Assembly, House Repres., 1931; Cmssn. Ch. Ext.; Dep. Prov. Syn.

NELSON, Aubrey Percy (L.I.), Eastern Road, Nassau, Bahamas, B.W.I.—Retired, 1944—, b. Jersey City, N.J., Mar. 20, 1880; s. Alonzo Nelson and Emma (Gale). Chic., B.A., 1902; Colmb., M.A., 1904; U. T. S., 1904; G. T. S., 1908. D.—Dec., 1907, P.—June, 1908, Bp. Greer. m. Elsie F. Redman, July 31, 1921. Asst. S. Matt. Ch., N.Y.C., 1908-11; Asst. S. Luke's Ch., N.Y.C., 1920-23; R. S. Geo. Ch., Astoria, N.Y., 1923-33; Asst. Chr. Ch., Bronxville, N.Y., 1934-38; P-in-c. S. Mary Magd. Par. and S. Patr. Par., Eleuthera, Bahamas, B.W.I., 1938-44.

NELSON, Charles William (N.J.), 91 Spring St., Trenton 8, N.J.—P-in-c. S. Monica's, 1939—, b. Phila., Aug. 2, 1876; s. William B. Nelson and Louisa (Wales). Pub. Sch., Camden, N.J.; Tem. Prep. Sch., Trenton, B.A., 1916; Colmb., M.A., 1921; G. T. S., 1919, S.T.B., 1925. D.—Jan., 1919, P.—July 1919, Bp. Matthews. m. Ethel Mae Van Devere, 1919. S. Aug. Ch., Elizabeth, N.J., 1919-25 and 1936-39; In-c. S. Pet. Mssn., Perth Amboy, N.J., 1924-26; Vic. S. Thos. Ch., Red Bank, N.J., 1919-39.*

NELSON, Charles William (Vt.), Naval Air Station, Lakehurst, N.J.—Chapl. (Cmndr.) U. S. N., 1941—, b. Groveton, N.H., Aug. 13, 1900; s. William John Nelson and Flora E. (Richardson). Foxcroft Acad., Me.; Tilton Sch., N.H.; Carnegie Inst. Tech., B.S., 1923, M.S., 1924; G. T. S., 1930-32, 1940. D.—June, 1932, Bp. Larned for P.—Dec., 1932, Bp. Parsons for P. m. Alice Muriel Nelson, June 8, 1939. R. S. John's Ch., Oakland, Cal., 1932-36; Vic. Epiph. Mssn., Honolulu, T.H., 1936-39; R. Chr. Ch., Bethel, S. John's Ch., Randolph, S. Paul's Ch., Royalton and Gr. Ch., Randolph Center, Vt., 1940-46. Chapl. (Capt.), Cal. N.G., 1933-37; Chapl. (Lt.) U. S. N. R., 1937-41. Co-author: "Efficiency in Blasting Coal"; Author: "Behold He Cometh," a People's Guide to the Holy Eucharist.

NELSON, Harry Elmer (S.D.), 24 6th Ave., S.E., Aberdeen, S.D.—R. S. Mark's Ch., 1945—, b. Rankin, Ill., June 20, 1896; s. Hans Peter Nelson and Christina (Johnson). Eureka Coll., B.A., 1923; Chic. Theol. Sch., 1923-24. D.—May, 1927, P.—Dec., 1928, Bp. Beecher. m. Ella May Boyd, Dec. 23, 1924; c. three. P-in-c. S. John's Ch., Broken Bow, Neb., 1928-30; P-in-c. S. Mark's Ch., Grand Rapids, Ch. Gd. Shpd., Coleraine and Chr. Ch., Hibbing, Minn., 1930-41; R. S. Matt. Ch., St. Paul, 1941-45.

NELSON, John Millard (Conn.), 2682 Main St., Glastonbury, Conn.—P-in-c. S. Jas. Ch., Glastonbury and S. Luke's Ch., So. Glastonbury, 1943—, b. Abercrombie, N.D.; s. Andrew Nelson and Louise Ella (Linger). H. Sch. and Bowen Prep., Nashville, Tenn.; Un. So., 1917. D.—May, 1917, Bp. Gailor; P.—May, 1918, Bp. Faber. m. Jane Mitchell Hoyt, Aug. 2, 1922; c. one. Mssy., Wilsall, Big Timber, Columbus and Hardin, Mont., 1917-18; Mssy. Mill River Mssns., Mont., 1918-20; R. S. John's Ch., St. Cloud, Minn., 1920-24; Can. Mssr., Chr. Ch. Cathd., Louisville, Ky., 1924-37; Dioc. Mssy. and Exec. Secy., Dio. Ind., 1937-43. Exec. Secy. Bd. Soc. Serv., Dio. Ky., 1924-37; Mem. Coun. Adv., Natl. Dept. Chr. Soc. Serv., 1924-32; Trust. Un. So., 1926-36; Dep. Gen. Conv., 1940. Mem. Kappa Alpha; Mason.

NELSON, Kenneth Everett (L.A.), 1206 3rd Ave., Los Angeles 6, Cal.—On Staff Episc. City Mssn., Los Angeles and Vic. S. Marg. Ch., Southgate, 1945—, b. Sept. 16, 1914. D.—Feb., 1945, P.—Aug., 1945, Bp. Stevens. m. Frances Harriett Minds, Aug. 1, 1942. Dioc. Asst. Secy. Conv., 1947.

NELSON, Leonard Edward (S.D.), DuBose Conference Center, Monteagle, Tenn.—Ward DuBose Conf. Center and Vic. Ch. Holy Comf., 1947—, b. Madison, Wis., Sept. 23, 1909; s. Leonard Martin Nelson and May Alice (Fauerbach). H. Sch., Madison; Un. Wis., B.A., 1931; G. T. S., 1935; S. Steph. House, Oxon., 1936; S.-W. T. S., 1946-47. D.—June, 1935, P.—Sept., 1936, Bp. Ivins. m. (1) Miriam Clarice Belk (dec.), June 26, 1935; (2) Martha Jackson Lester, May 25, 1946. Asst. Chapl. S. Fran. House, Madison, Wis., 1936-38; Chapl. Episc. Stds., Un. Tenn., 1938-41; Vic. S. Paul's Ch., Brookings, S.D. and Assoc. Secy. Coll. Wk., 6th Prov., 1941-43; Chapl. (Maj.) U. S. A., 1943-46. Chapl. (Maj.) Off. Res. Corps, U. S. A., 1946—.

NELSON, Philip (Ore.), 1794 James Ave., St. Paul 5, Minn.—Retired, 1943—, b. Bootle, Liverpool, Eng., Jan. 23, 1886; s. Samuel Nelson and Ellen (Gill). S. Aidan's Coll.,

Birkenhead, Eng., 1910; Sea., 1915; Oxon., 1920-21; S. John's, Greeley, Colo., B.A., 1926. D.—June, 1914, P.—June, 1915, Bp. Brewster. m. Helen Bowen Carpenter, June 4, 1924; c. one. P-in-c. S. Jas. Ch., Meeker, Colo., 1915-22; R. S. Pet. Ch., Denver, 1922-24; R. Ascen. Ch., Salida, Colo., 1924-30; Vic. S. Jas. Ch., Fullman and Holy Trin. Ch., Palouse, Wash. and Stdt. Pastor, Wash. St. Coll., 1930-41; R. S. Luke's Ch., Grants Pass, Ore., 1941-43.

NELSON, Robert Burwell. Died March 30, 1947. For data see Edition 1941.

NELSON, Stanley (Roch.), 114 Canandaiga St., Palmyra, N.Y.—R. Zion Ch., 1947—, b. Ellsworth, Wis., May 5, 1902; s. Nels Isaack Nelson and Mathilda Christine (Anderson). H. Sch., Buffalo, N.Y.; Wm. Jewell, B.A., 1940; Colgate-Rochester Div. Sch.; U. T. S., B.D., 1943. D.—Oct., 1946, P.—Apr., 1947, Bp. Reinheimer. m. Lois Maria Brown, May 20, 1942; c. one. Form. Bapt. Min., 1932-43; Asst. Chr. Ch., Rochester, N.Y., 1946-47.

NERO, Claudius Adolphus (N.Y.), 258 S. 10th St., Mt. Vernon, N.Y.—In-c. S. Clem. Mssn., 1929—, D.—Feb. 1920, P.—May, 1921, Bp. Delany. Ch. Redeem., Greensboro, N.C., 1921-22; In-c. Resurr. Ch., Corona, N.Y., 1923-29.*

NES, William Hamilton (La.), 1622 6th St., New Orleans, La.—Dean Chr. Ch. Cathd., 1927—, b. York, Pa., Dec. 13, 1895; s. William Jefferson Nes and Julie Etta (Sullivan). Pub. Schs.; York Co. Acad.; Friends Sch., Wash., D.C.; Harv., B.A.; V. T. S., B.D., 1921, D.D.; Oxon., Diploma Theol., w. distinction; Nash., D.C.L. D.—May, 1920, P.—May, 1921, Bp. Harding. m. Mary Robinson Lineback, June 25, 1918; c. four. R. Holy Trin. Par., Collington, Md., 1921. Author: "The Breach with Rome"; "What is the Episcopal Church?"

NEVE, Frederick William (Va.), Ivy Depot, Va.—Archd. Blue Ridge, 1906—, b. Benenden, Eng., Dec. 8, 1855; s. George Neve and Eliza (Scimes). Oxon.—B.A., 1879, M.A., 1883; V. T. S., D.D., 1921. D.—1880, P.—1881, Bp. of S. Alb. m. (1) Fanni G. Taylor (dec.); (2) Helen Augusta Cooch (dec.), Mar. 25, 1913. Served in Eng., 1880-88; R. Enm. Ch., Greenwood, Va., 1888-1905; R. S. Paul's Ch., Ivy Depot, Va., 1888-1923. Fndr.: "Order of the Thousand Fold" Awarded San Great Cross, 1933. Author: Many booklets, leaflets; "The Church of the Living Waters"; "Manual of Order of Thousand Fold"; "The House of God and the Child," book of poems.

NEVES, Virginia Pereira (S.Bra.), Aves Rio Branco, 880, Box 55, Santa Maria, R.G.S., Brazil.—R. Ch. Med. Chaps. and annexed Mssns., 1942—, b. Tacuarembó, Uruguay, Sept. 21, 1906; s. Vicente Pereira Neves and Virginia (Correia). Ginasio Cruzeiro do Sul, Porto Alegre; Sem. Braz. Episc. Ch., 1937; Faculdade de Direito, B.L., 1945. D.—Jan., 1938, P.—Jan., 1939, Bp. W. M. Thomas. m. Sueli Germano Müller, July 15, 1940; c. two. M-in-c. Ch. Chr., Jaguarão, R.G.S., Braz., 1938; R. same, 1939-42; Asst. Min. Cruc. Ch., Bagé, R.G.S., Braz., 1938-39. Author: "O Dia das Mães" (Mother's Day), booklet; "O Carcereiro de Filippos" (The Jailor of Philippi), pamphlet; "Porque essa tristeza?" (Why that Sadness?), pamphlet; "Orden Para o Ofício Memorial" (Order for the Memorial Service); "A Influencia da Maçonaria na Ind. do Brazil" (The Influence of Masonry in the Ind. of Brazil), booklet; "Filosofia Maçonica" (Mason Philosophy), booklet; "A Escola Dominical" (The Sunday School), booklet.

NEVILL, Charles Scott (Ore.), 321 So. 7th St., Corvallis, Ore.—R. Ch. Gd. Samar., 1943—, b. Tacoma, Wash., Jan. 12, 1916; s. Frank A. Nevill and Anna (Deacon). Gresham Un. H. Sch.; Willamette Un., B.A., 1938; Ch. Div. Sch. Pac., B.D., 1941. D.—Aug., 1940, P.—June, 1941, Bp. Dagwell. m. Mary Jeannette Sargent, June, 1938; c. two. Cur. Trin. Ch., San Jose, Cal., 1939-41; Vic. S. John's Ch., Toledo and S. Steph. Ch., Newport, Ore., 1941-42. Contr.: Holy Cross Mag., 1944.

NEWELL, Oliver Shaw (N.Y.), 147 Park Ave., Yonkers, N.Y.—R. S. John's Ch., 1925—, b. Monroe, Mich.; s. Rev. William Whiting Newell and Helen (Pert). L'Ecole Alsacienne, Paris, 1893; G. T. S., 1896. D.—June, 1896, P.—May, 1897, Bp. Doane. m. Helen Georgia Newcomb, Aug. 3, 1904; c. one. Asst. Eglise du S. Esprit, N.Y.C., 1896-1900; R. S. Luke's Ch., Mechanicsville, N.Y., w. Mssn., Dio. A., 1900-09; R. Ch. Messiah, Glens Falls, N.Y., 1909-25.

NEWHOUSE, Sydney Cross (N.Y.), 3 Hudson St., Yonkers, N.Y.—Cur. S. John's Ch., 1946—, b. New York City, Jan. 5, 1903; s. Edmund Newhouse and Luella (Stiger). Pub. Schs., N.Y.C.; N. Y. U., B.A., 1934; G. T. S., 1934. D.—June, 1935, P.—June, 1936, Bp. Manning. Cur. Trin. Ch., Morristown, N.J., 1935-36; Chapl. N.Y.C. Mssn. Soc., 1936-39; Vic. S. Jas. Ch., Callicoon, N.Y., 1939-46.

NEWKIRK, Charles Dayton (C.N.Y.), 4608 So. Salina St., Syracuse 2, N.Y.—, b. Grand Rapids, Mich., Apr. 1, 1892; s. A. O. and Luella K. Newkirk. H. Schs., Batavia and Jordan, N.Y.; G. T. S. D.—Apr., 1929, Bp. Fiske; P.—Dec., 1929, Bp. Coley. P-in-c. S. Alb. Ch., Syracuse and S. Mark's Ch., Jamesville, N.Y., 1934-35; P-in-c. Chap. Gd. Shpd., Onondaga Ind. Reserv., 1929-38; R. S. Andr. Ch., Syracuse, N.Y., 1929-42; P-in-c. Chr. Ch., Manlius and S. Mark's Ch., Jamesville, N.Y., 1942-43. Dean 4th Convoc., Dio. C.N.Y., 1940—; Chapl. (Capt.), N. Y. N. G., 1940—.*

NEWLIN, Edgar Christian (Lex.), 371 E. Lexington St., Danville, Ky.—D-in-c. S. Phil. Ch., Harrodsburg, 1946—.

b. Cincinnati, Dec. 30, 1901; s. Edgar Christian Newlin and Elizabeth Catherine (Berwanger). H. Sch., Newport and Danville, Ky.; Centre Coll., B.A., 1923. D—Jan., 1946, Bp. Moody. m. Elizabeth Duncan, Oct. 17, 1931; c. two.

NEWMAN, Bernard Cromley (P.), 59 E. Berkeley St., Uniontown, Pa.—R. S. Pet. Ch., 1940.—b. Phila., Oct. 26, 1900; s. Charles John Newman and Margaret Jane (Cromley). H. Sch., Indiana, Pa.; Harv., B.A.; G. T. S., 1925. D—Apr., 1925, P—Nov., 1925, Bp. A. Mann. m. Leona Marie Rommel, July 29, 1926; c. two. Vic. S. Mary's Ch., Braddock and S. Marg. Ch., Wilmerding, Pa., 1925-26; Vic. Trin. Ch., Monessen, Pa., 1926-29; R. S. Mary's Ch., Charleroi, Pa., 1926-36; R. S. John's Ch.-in-the-Wilderness, Dunbar, Pa., 1930-36; R. Trin. Ch., Connellsville, Pa., 1931-36; R. S. Paul's Ch., Kittanning, Pa., 1936-40.

NEWMAN, Charles Warren (N.Y.), 489 Hudson St., New York 14, N.Y.—On Staff Trin. Ch., 1946.—b. Columbus, Ga., Oct. 31, 1904; s. Charles John Newman and Margaret Jane (Cromley). H. Sch., Indiana, Pa.; Colmb., 1922-23; Hob., B.S., 1927; G. T. S., 1930, S.T.B., 1933. D—Apr., 1930, P—Dec., 1930, Bp. A. Mann. m. Julia Helen Dodds, May 18, 1938; c. two. Cur. All SS. Ch., Dorchester, Mass., 1930-37; P-in-c. S. Agn. Ch., St. Marys and S. Mart. Ch., Johnsonburg, Pa., 1937-39; R. S. John's Ch., Bellefonte, Pa., 1939-40; R. Gr. Ch., Ridgway, Pa., 1940-42; Chapl. U. S. A., 1942-46.

NEWMAN, Millard Filmore (W.), 111 Heckman St., S. E., Wash. 3, D.C.—Vic. S. Monica's Chap. and P-in-c. Chap. S. Phil. Evang., 1936.—b. Williamson Co., Tex., Dec. 14, 1884; s. Ruben Newman and Mary (Cook). Pub. Sch.; Tillotson Coll. Austin, Tex.; Bp. Payne Div. Sch., 1925. D—June, 1926, Bp. W. C. Brown. P—July, 1927, Bp. H. St. D. G. Tucker. m. (1) Alice Harris (dec.), Oct. 5, 1905; (2) Alberta Dykes, Dec. 25, 1929. P-in-c. Osgood Meml. Mssn., Richmond, Va., 1925-28; P-in-c. S. Matth. Mssn. and Ch. Our Merc. Sav., Louisville, Ky., 1928-30; P-in-c. S. John Bapt. Mssn., Tyler, Tex., 1930-33.

NEWTON, Elvin Robert (Conn.), St. Paul's Rectory, Southington, Conn.—R. S. Paul's Ch., 1939.—b. Portsmouth, N.H., Sept. 27, 1898; s. Ralph Albert Newton and Susan Roberta (Bates). H. Sch., Portsmouth; S. Steph., B.A., 1921; Colmb., Grad. Schs. Soc. and Rel. Educ., 1925-26; G. T. S., S.T.B., 1924. D—Aug., 1924, P—May, 1925, Bp. Parker. m. Dorothy Low, Apr. 25, 1938.*

NEWTON, Joseph Fort (Pa.), 330 So. 13th St., Phila. 7, Pa.—R. Ch. S. Luke and Epiph., 1938.—b. Decatur, Tex., July 21, 1878; s. Lee Newton and Sue Green (Battle). Hardy Inst.; Un. Tex.; So. Bapt. Theol. Sem., Louisville, Ky.; Harv.; Coe Coll., Litt.D.; Tufts, D.D.; Hob., D.H.L. D—Jan., 1926, P—Oct., 1926, Bp. Garland. m. Jennie Mae Deatherage, June 7, 1900.*

NEWTON, Oliver Edmund (Pa.), Grace Church, Hulmeville, Pa.—R. Gr. Ch., 1946.—b. Dufferin Co., Ont.; s. William Newton and Sarah Ann (Marshall). H. Sch., Orangeville, Ont.; Trin. Coll., Tor., L.Th., 1906. D—1906, P—1907, Archbp. Sweatman. m. Mary Jane Millar, 1908; c. one.

NEWTON, Sherman Stevens (Kan.), 1010 6th St., Clay Center, Kan.—R. S. Paul's Ch., Clay Center, P-in-c. Ch.SS. John and Geo., Wakefield and Gr. Ch., Washington, 1942.—b. Secretary, Md., Nov. 7, 1909; s. George Francis Newton and Loretta Marie (Gault). H. Sch., Selbyville, Del.; Wesley Coll. Inst.; Urbana, 1934; New Ch. Theol. Sch., 1937. D—May, 1943, P—Nov., 1943, Bp. Fenner. m. Ellen Arlene Costenbader, Dec. 21, 1936; c. one. Min. First Ch. of N.J., Pawnee Rock, Kan., 1937-42.*

NIBLO, James Martin (Pa.), 27 E. Airy St., Norristown, Pa.—R. S. John's Ch., 1925—; Can. Resdry. Cathd. Ch. Chr., Phila. and R. S. Aug. Ch., Norristown, 1930.—b. Sept. 17, 1885; s. Howard Smith Niblo and Davanna (Donaldson). Un. Pa.; P. D. S., 1913; Ursinus Coll., D.D., 1938. D—May, 1913, P—Dec., 1913, Bp. Rhineland. Cur. S. Geo. Ch., W. Phila., 1913-14; Vic. S. Mich. Chap., Phila., 1915-22; Asst., Eur. Chs., 1922-24; Assoc. R. S. Matth. Ch., Los Angeles, 1924-25. Dean Convoc., Norristown, 1940—; Dep. Gen. Conv., 1940, 43, 46; Mem. Stndg. Com., 1942—.

NICHOLAS, George Lawrence. Died February 16, 1942. For data see Edition 1941.

NICHOLS, Eliwyn James Harrison (W.Ma.), 104 Bowdoin St., Springfield 9, Mass.—Vic. S. Luke's Ch., 1940.—b. Lynn, Mass., Oct. 9, 1906; s. James Thomas Nichols and Ethel Lucinda (Florence). H. Sch., Lynn; Springfield Coll., B.S., 1930; Camb. Theol. Sch., 1939-40. D—Nov., 1940, Bp. J. D. Ferry. P—Oct., 1941, Bp. W. A. Lawrence. m. Mary Madeline Crowell, 1934; c. two.

NICHOLS, Fessenden Arenberg (N.Y.), Christ Church Rectory, Suffern, N.Y.—R. Chr. Ch., 1945.—b. Boston, June 27, 1903; s. Charles Fessenden Nichols and Anna Jenetta (Arenberg). Latin Sch., Roxbury, 1915-21; Harv., B.A., 1925; U. T. S., E. T. S., B.D., 1929. D—June, 1929, Bp. Slatery. P—May, 1930, Bp. Babcock. m. Ethel M. Jourdan, 1930; c. three. Asst. All Ang. Ch., N.Y.C., 1929-30; Vic. S. Paul's Ch., Altus and S. Mark's Ch., Mangum, Okla., 1930-33; R. S. Luke's Ch., Bartlesville, Okla., 1933-35; Vic. S. Mark's Ch., Teaneck, N.J., 1936-39; Asst. Min. S. Jas. Ch., Fordham, N.Y.C., 1939-45; Chapl. Home for Incurables, N.Y.C., 1940-45.

NICHOLS, George Edward (N.Y.), 2 E. 90th St., New

York 28, N.Y.—Cur. Ch. Heav. Rest and Chap. Beloved Disc., 1941.—b. Utica, N.Y., June 24, 1911; s. Harry S. P. Nichols and Clara Charlotte (Lounburg). Utica Free Acad.; Ham., B.A.; G. T. S., 1937. D—Apr., 1937, P—Nov., 1937, Bp. Coley. R. S. John's Ch., Cape Vincent, N.Y., 1937-41.

NICHOLS, Harold Christopher (Mont.), 520 Main St., Anaconda, Mont.—R. S. Mark's Ch., 1946.—b. New York City, Nov. 19, 1913; s. Robert Christopher Nichols and Mary Eleanor (Graham). Trin. Sch., N.Y.C.; Bard, B.A., 1937; Colmb., M.A., 1939; Nash., 1945; N.Y. Sch. Libr. Serv. D—Dec., 1944, P—Aug., 1945, Bp. Daniels. m. Jessie Evans Brunt, Sept. 2, 1944. Instr. Engl. and Lat., Libr., Talladega Coll., Talladega, Ala., 1939-42. P-in-c. S. Mark's Ch., Anaconda and S. Andr. Mssn., Phillipsburg, Mont., 1944-46.

NICHOLS, Leonard Francis (N.k.), 608 Linden Ave., Teaneck, N.J.—Vic. S. Mark's Ch., 1939—; Archd. Hackensack, 1944.—b. New York City, June 1, 1901; s. John Nichols and Gertrude F. L. (Bacon). DuBose Meml. Ch. Trng. Sch., 1935. D—Sept., 1935, P—Mar., 1936, Bp. Washburn. m. Elizabeth Catherine Morse, June 30, 1922; c. one. R. Ascen. Ch., Bloomfield, N.J., 1936-39.

NICHOLS, Rt. Rev. Shirley Hall, 156 So. 8th St., Salina, Kan.—Bp. Mssy. Dist. Sa., 1941.—b. Brooklyn, N.Y., Sept. 26, 1884; s. Walter Nichols and Frances Russell (Hall). Pub. Schs., Montclair, N.J.; Harv., B.A., 1905; G. T. S., 1911, S.T.D., 1928. D—May, 1911, Bp. Lines; P—June, 1912, Bp. McKim. Cons. Bp. Mssy. Dist. Kyoto, Jap., Apr. 13, 1926, Bpp. McKim, Lea, So. Japan (Eng.), Hamilton, Mid-Japan (Canadian), Reifsnider, Motoda, Naide, m. Hasu H. Gardiner, June 20, 1916; c. four. P-in-c. Hirosaki, Aomori and Odate, Jap., 1914-26; Bp. Mssy. Dist. Kyoto, Jap., 1926-40.

NICHOLSON, Ernest Kneeshaw (Roch.), 3351 St. Paul Blvd., Rochester 12, N.Y.—Chapl. Ch. Home, 1931—; R. All SS. Ch., 1939.—b. Newcastle-on-Tyne, Northumberland Co., Eng., Feb. 19, 1906; s. Benjamin Kneeshaw Nicholson and Lily Ada (Aitkin). S. Steph.; Colmb., B.A., 1928. D—Dec., 1930, Bp. Coley. P—June, 1931, Bp. Fiske. Cur. Trin. Ch., Elmira and In-c. S. Matth. Ch., Horseheads, N.Y.; Cur. Chr. Ch., Rochester, N.Y., 1931-39. Chrmn. Dept. Rel. Educ., 1945—.

NICHOLSON, Harry Luscombe (M.), Niles, Mich.—R. Trin. Ch., 1931.—b. St. Catharine's, Ont., Apr. 9, 1887; s. George Frederick Nicholson and Elizabeth (Spencer). Pub. Schs., St. Catharine's; Un. Tor., B.A.; Wyc. D—1914, P—1915, Bp. of Tor. m. Geraldine S. S. Chapman (dec.), May 31, 1916; c. two. R. Chr. Ch., Henrietta and Vic. S. Tim. Chap. Jackson, Mich., 1924-27; Chr. Ch., Flint, Mich., 1927-31.

NICHOLSON, Joseph William (S.V.a.), 917 Wilcox St., Petersburg, Va.—Prof. Pastoral Theol., Bp. Payne Div. Sch., 1945.—b. Springfield, Mo., May 15, 1901; s. Rev. Isaac C. Nicholson and Mary E. (Nelson). How. Un. Acad.; How., B.S., 1923; Garrett Bible Inst., B.D., 1928; N. W., Ph.D., 1932. D—Aug., 1946, P—Mar., 1947, Bp. W. A. Brown. m. Mary E. Lampton, Dec. 27, 1927; c. one. Assoc. Dir. Stdy. Negro Ch. Inst. Soc. and Rel. Research, N.Y., 1930-32; Min. C.M.E. Ch., Chicago, 1932-37; Prof. Rel., Talladega Coll., 1937-41; Prof. Pract. Theol., Gammon Theol. Sem., 1941-45. Co-author: "The Negro's Church, 1933; Columnist: "Atlanta Daily World," 1944-45; Mag. arts.

NICHOLSON, Robert Wood (Ma.), St. Mary's Church, Barnstable, Mass.—R. S. Mary's Ch., 1946.—D—June, 1933, P—Jan., 1934, Bp. Sherrill. In-c. S. Mary's-of-the-Harbor, Provincetown, Mass., 1933-38; R. Gr. Ch., Vineyard Haven and S. Andr. Ch., Edgartown, Mass., 1938-39; R. Ch. Messiah, Woods Hole, Mass., 1939-43; Chapl. U. S. N., 1943-46.*

NICOL, Forrest Lee (Ma.), 875 North St., Randolph, Mass.—b. Pueblo, Colo., July 11, 1890; s. George Alexander Nicol and Fannie May (Hamilton). Pub. Schs., Denver and Telluride, Colo.; Un. Denver, B.A., M.A., LL.B.; E. T. S., B.D., 1929. D—June, 1927, P—Dec., 1927, Bp. Slatery. m. Grace Marie Hicks, Aug. 12, 1915. M-in-c. Ch. Gd. Shpd., Fairhaven, Mass., 1927-29; R. S. John's Ch., Fall River, Mass., 1929-42.*

NICOLA, Milton G. (O.), Ravenna, Ohio—R. Gr. Ch., 1940.—b. Ravenna, O., May 20, 1892; s. Milton James Nicola and Ida Minerva (White). W. & J.; Un. Mich.; Ken., Ph.B.; Bex. D—June, 1918, P—July, 1919, Bp. W. A. Leonard. m. Florence May Stephens, Oct. 16, 1923; c. two. R. Trin. Ch., Coshocton, O.; R. Gr. Ch., Mansfield, O., 1923-40. Served in French Army, World War I. Author: Mag. art.; novel, "Tinkling Cymbals," 1934.*

NIEMAN, William Lewis, Jr. (N.J.), Box 184, Bernardsville, N.J.—P-in-c. S. Mark's Ch., Basking Ridge, 1943—; Vic. S. John's Ch., Bernardsville, 1944— D—June, 1939, Bp. Stires; P—Dec. 1939, Bp. Van Dyck. R. Ch. Gd. Shpd., Barre, Vt., 1939-43.*

NIGHTENGALE, Arthur Francis (P.Z.), Box 3435, Ancon, Canal Zone—R. S. Paul's Ch., Panama City, 1922—; Secy. Dist. P.C.Z., 1921.—b. Bridgetown, Barbados, Feb. 8, 1884; s. William Francis Nightengale and Frances Ann (Briggs). Bp. Payne Div. Sch., 1915, B.D., 1924. D—July, 1915, P—June, 1916, Bp. A. W. Knight. m. Keturah Flax, 1910. R. S. Alb. Ch., Paraiso, Canal Zone, 1916-22.*

NIKEL, Frank (Pa.), 3205 Powelton Ave., Phila. 4, Pa.—b. Phila., Dec. 11, 1893; s. Bernard Henry Nikel and Minna (Haimback). Nash., 1920; G. T. S., S.T.B., 1929; Un. Pa.,

B.A., 1936; Colmb., M.A., 1942. D—Nov., 1919, P—May, 1920, Bp. Weller. Cur. S. Paul's Chap., Trin. Par., N.Y.C., 1937-38; Cur. S. Dav. Ch., Baltimore, 1938; P-in-c. S. Andr. Ch., Queens Village, L.I.

NILES, William Porter. Died September 19, 1946. For data see Edition 1944.

NISHI, Shunji Forrest (L.A.). Union Theological Seminary, Broadway and 120th St., New York 27, N.Y.—Grad. Std. U. T. S. and Colmb. and Part-time Asst. to Chapl., Colmb., 1946—; b. Chino, Cal., Feb. 20, 1917; s. Forest Jintaro Nishibayashi and Yoshie (Ueda). H. Sch., Hollywood, Cal.; U. C. L. A., B.A., 1938; E. T. S., B.D., 1943; Harv., Grad. wk., 1945-46. D—Sept., 1943, Bp. Stevens; P—June, 1944, Bp. B. D. Tucker for L.A. m. Marian Asako Koyama, Mar. 5, 1944. Field Coun., Cleveland C. Fed., 1943-45; Asst. Chr. Ch., Cambridge, Mass., 1945-46.

NISSEN, Louis Peter (Nk.), 69 Park Ave., Verona, N.J.—Vic. Ch. Holy Spirit, 1943—; b. May 14, 1886; s. Henry Nissen and Anna Clara (Hansen). Pub. Schs., Newport, R.I.; Dart., B.A.; E. T. S., B.D., 1913. D—June, 1913, P—Feb., 1914, Bp. J. D. Perry. m. Ada Lyndon Seymour, Sept. 30, 1922. R. S. Mark's Ch., Warren, R.I., 1913-23; Dir. Rel. Educ., Boise, Ida., 1923-25; R. Ch. Gd. Shpd., Clinton, Mass., 1925-30; Episc. City Mssn., Pittsfield, Mass., 1930-33; R. S. Geo. Ch., Lee and Vic. S. Mart. Ch., Pittsfield, Mass., 1933-43. Phi Beta Kappa.

NITCHEE, Francis Raymond (Vt.), 30 Central St., Northfield, Vt.—R. S. Mary's Ch., 1929—; b. Evanston, Ill., Apr. 10, 1884; s. Joseph Howard Nitchee and Catherine Eliza (Carter). Cor. B.A., 1906. C.E., 1910; Berk., 1915. D—May, 1915, P—Feb., 1916, Bp. Harding. m. Anna H. Wilson, Nov., 1917; c. two. Cur. S. John's Ch., Georgetown Par., Wash., D.C., 1915-16; Cur. S. Matt. Chap., Seat Pleasant, Md., 1916-18; Vic. same, 1918-19; Cur. All SS. Chap., Benning, D.C., 1916-18; Vic. same, 1918-20; R. Addison Par., Prince Geo. Co., Md., 1920; Asst. S. Luke's Ch., Evanston, Ill., 1921-27; R. Chr. Ch., Chicago, 1927-29.

NIXON, Eugene Lewis (U.S.C.), 1614 Hollywood Dr., Columbia, S.C.—Assoc. R. Trin. Ch., 1945—; b. Atlantic City, N.J., Feb. 25, 1908; s. Rev. Eugene Lewis Nixon and Edna Mae (Cordery). Cazenovia Sem.; Syr. U. S.C.; Franco-Amer. Coll., France; P. D. S., 1935. D—June, 1938, P—Dec., 1938, Bp. Oldham. m. Mildred Jane Moore, Jan. 26, 1929; c. four. M-in-c. S. Mark's Ch., Green Is., N.Y., 1937; R. same, 1938; Asst. R. S. Paul's Ch., Troy, N.Y., 1939; Stdt. Chapl., Rensselaer Poly. Inst., 1939-40; Chapl. (Lt. Col.) U. S. A., 1940-45. Natl. Chapl. Res. Off. Assn., 1946.

NIXON, William Edmund (W.N.Y.), 7 Vine St., Lockport, N.Y.—R. All SS. Ch., 1946—; b. Tebay, Eng., May 4, 1878; s. Edmund Nixon and Sybella (Farish). DeLancey Div. Sch., 1920. D—June, 1917, Bp. C. S. Olmsted for W.N.Y.; P—May, 1918, Bp. Courtney for W.N.Y. m. Lillian S. Meech, Sept. 6, 1911; c. four. R. S. Mary's Ch., Gowanda, N.Y.; S. Mark's Ch., LeRoy, N.Y.; R. S. John's Ch., Youngstown and S. Paul's Ch., Lewistown, N.Y., 1936-46.

NOBBS, Clifford Edward Barry (L.I.), Cathedral House, Garden City, N.Y.—Dir. Chr. Educ., 1946—; b. Portsmouth, Eng., Sept. 22, 1906; s. Herbert Harry Nobbes and Ellen Annie (Sibbeck). Colmb., B.A., 1927; G. T. S., 1931, S.T.B., 1932. D—May, 1931, Bp. Manning; P—Feb., 1932, Bp. Mosher. m. Florence Elizabeth Moore, Nov. 23, 1938; c. three. Lay-R-in-c. S. Mary's Mssn., Carle Pl., L.I., 1930-31; Asst. P. Mssn. S. Mary-the-Virg., Sagada, P.I., 1931-39; Assoc-P-in-c. Mssn. Resurr., Baguio, P.I., 1939-40; P-in-c. All SS. Mssn., Bontoc, P.I., 1940-46; Loc. Ten. S. Paul's Ch., Riverside, Conn., 1946; Loc. Ten. Ch. Redeem., Bryn Mawr, Pa., 1946. Exam. Chapl., 1935-45; Coun. Adv., 1935-36 and 1939-45; Dep. Gen. Conv., 1937, all Dist. P.I.; Exam. Chapl., 1946—; Ed.: "Mountain Province Churchman." Dist. P.I., 1939-41; Publ.: Numerous arts. in Ch. press and secular mags.

NOBLE, Addison Grant (W.Ma.), 25 Park St., Williams-town, Mass.—R. S. John's Ch., 1936—; Chapl. Wms., 1938—; b. Monroe, Mich., Aug. 10, 1902; s. Mason Addison Noble and Emma (Grant). De Koven's Sch., Tacoma, Wash., 1914-15; Donaldson Sch., 1917-18; Kent Sch., 1918-21; S. Steph., B.A.; G. T. S., 1929, S.T.B., 1931; Wms., D.D., 1938. D—May, 1928, Bp. Stires; P—May, 1929, Bp. Acheson. m. Helen Rush Hannon, June 22, 1929; c. three. Chapl. Ya., 1929-36; Chapl. U. S. N., 1944-46. Trust. Ch. Soc. Coll. Wk., 1939—; Chrmn. Dioc. Coll. Cmsn., 1939—; Mem. Prov. Coll. Cmsn., 1939—; Mem. Soc. Increase Min., 1940—; Author: Arts. in The Living Ch. and Parents Mag.

NOBLE, Edward Richards (Md.), Mendham, N.J.—Chapl. Commun. S. John Bap., 1941—; b. Oct. 2, 1878; s. Edward Noble and Nhoche Cecelia (Frederic). S. Steph. Prep. Dept., Johns Hop., B.A., 1901; G. T. S., 1904. D—May, 1904, P—June, 1905, Bp. Coleman. m. Helen Louise Nicholson, Sept. 20, 1906. N.Y.C. Mssn., 1904; Cur. Ch. Advoc., Phila., 1904-07; Cur. S. Steph. Ch., Wilkes-Barre, Pa., 1907-11; R. All SS. Ch., Norristown, Pa., 1911-19; Asst. Ch. Gd. Shpd., Rosemont, Ardmore, Pa., 1919-20; Asst. Hdmsr. and Treas., Donaldson Sch., Ilchester, Md., 1920-26; Vic. S. Andr. Ch., Baltimore, 1926-31; R. S. Andr. Ch., Baltimore, 1926-41. Secy. Soc. Serv. Com., Dio. Be., 1908-11.

NOCE, Sisto J. Died July 30, 1946. For data see Edition 1941.

NOCE, William Sisto (O.), c/o Mrs. Sisto Noce, 616 San Francisco St., El Paso, Tex.—Chapl. U. S. A., 1943—; b. Phila., Nov. 29, 1911; s. Rev. Sisto J. Noce and Madeline (Saulino). Episc. Acad., Overbrook, Pa.; H. Sch., Sharon, Pa.; Ken., B.A., 1933; Bex., B.D., 1936. D—June, 1936, P—Dec., 1936, Bp. Ward. m. Alice Edna Phillips, Feb. 19, 1933; c. one. In-c. Trin. Ch., Conneautville, Pa., 1936; R. S. Mark's Ch., Erie, Pa., 1937-40; R. S. Thos. Ch., Clinton, O., 1940-43.*

NOE, Alexander Constantine Davis (E.C.), Bath, N.C.—Vic. S. Thos. Ch., 1937—; b. Beaufort, N.C., Jan. 31, 1881; s. John Todd Brem Noe and Susannah Catherine (Stanton). S. Paul's Sch., Beaufort; Un. So. D—Feb., 1907, P—July, 1909, Bp. Strange. m. Sarah Elizabeth Barber, July 14, 1909. R. S. Geo. Ch., Lake Landing, N.C., 1907-09; All SS. Ch., Portsmouth, Va., 1910; Trin. Ch., Mt. Airy, N.C., 1911-12; S. Geo. Ch., Lake Landing, N.C., 1913-19; Emm. Ch., Farmville, N.C., 1919-23; S. Paul's Ch., Batesville, Ark., 1923-24; S. Steph. Ch., Erwin, N.C., 1925-28; S. Jas. Ch., Ayden, N.C., 1928-37. Inventor and Mem. S.A.E. Frat.; Fndr. Chapt. Red Cross, World War I; Chrmn. Soc. Serv. Cmsn., Dio. E.C., 1921-22; Mem. Bd. Trust., Un. So., 1923—; Author and Poet.*

NOE, Israel Harding (Tenn.), 1440 Central Ave., Memphis, Tenn.—R. S. Jas. Ch. 1939—; b. Beaufort, N.C., Dec. 20, 1891; s. John Todd Brem Noe and Susannah Catherine (Stanton). Un. So., B.A., 1916, B.D., 1917. D—June, 1916, P—June, 1917, Bp. Darst. m. Ellen Morris Camblos, June 14, 1916. In-c. S. Thos. Ch., Windsor, N.C.; R. Ch. Incarn., Atlanta, Ga., 1917-21; Dean S. Mary's Cathd., Memphis, Tenn., 1921-37. Civ. Chapl., War Cmsn., World War I. Dioc. Secy. Nationwide Campaign; Mem. Bp. Coun., Dio. Tenn.; Chrmn. Dept. Mssns. and Ch. Exten., 1929. Chapl. Bp. Troy Beatty Unit, C.M.H.; Chapl. Nathan Bedford Forrest Camp, U.U.C.; Chapl. Amer. Bus. Club. Mem. S.A.E. Frat., Alpha Alpha, Honor Soc.*

NOE, Thomas Pasteur (E.C.), 510 Market St., Wilmington, N.C.—Retired, 1941—; b. Beaufort, N.C., Jan. 17, 1873; s. John Todd Brem Noe and Susannah Catherine (Stanton). Trin. Sch., Chocowinity; Un. So., B.A., M.A., 1897, B.D., 1899. D—Aug., 1899, P—Sept., 1900, Bp. Watson. m. (1) Lena Jung (dec.), Apr., 1900; (2) Julia Mauney Thomas (dec.), June, 1903; (3) Susie Price, Jan. 2, 1913; c. three. R. S. Paul's Ch., Beaufort, N.C., 1899-1906; R. Ch. Gd. Shpd., Wilmington, N.C., 1906-15; Archd. Wilmington and Dio. E.C., 1914-18; R. S. Paul's Ch., Grantville, S.C., 1918-20; Supt. and Chapl. Ch. Home Orphanage, York, S.C., 1920-41. 1st Ed.: "Carolina Churchman"; Ed.: "Mission Herald."

NOE, Walter Raleigh. Died March 11, 1946. For data see Edition 1941.

NOEL, Edwin Rupert (N.J.), Box 321, Great Bend, Kan.—P-in-c. S. John's Ch., Great Bend and Ch. Nativ., Kinsley, 1946—; b. St. Heller, Jersey, Channel Is., Eng., Sept. 28, 1884; s. Edwin Guillaume Noel and Louisa Sophia (Leaver). Priv. Sch.; Tutors, Eng.; G. T. S., B.D., 1914. D—May, 1913, P—May, 1914, Bp. Lines. Cur. Chr. Ch., Ridgewood, N.J., 1913-14; Cur. S. Steph. Ch., Providence, R.I., 1914-17; Cur. S. Luke's Ch., Baltimore, 1917-19; Cur. All SS. Ch., Leek, Staffs, Eng., 1919-21; P-in-c. S. Jas. Ch., Bradley Beach, N.J., 1923-25; P-in-c. Calv. Ch., Flemington, N.J., 1928-37; Cur. S. Pet. Ch., Peekskill, N.Y., 1938-40; P-in-c. S. Mary's Ch., Middlesboro, Ky., 1941-42; Cur. Ch. Messiah, Glens Falls, N.Y., 1942-46.*

NOGUEIRA, Rodolfo Garcia (S.Bra.), Caixa 790, Porto Alegre, R.G.S., Braz.—Asst. Trin. Ch., 1946—; b. June 4, 1909. D—Feb., 1946, Bp. W.M. Thomas; P—Sept., 1946, Bp. Pithan. m. Olga Ribeiro Teixeira, Sept. 7, 1933; c. three. Form. Presby. Min.

NOLAN, John Harrison (W.Ma.), 388 Spring St., Portland, Me.—Retired, 1940—; b. Irel., June 24, 1884; s. Henry Nolan and Sarah (Harrison). Dart., B.A., 1904; Colmb., M.A., 1907; G. T. S., S.T.B., 1908; Amer. Internat. Coll., Springfield, Mass., D.D., 1935. D—May, 1907, P—June, 1908, Bp. Vinton. m. Sophia Ingalls Wallace, June 24, 1910. D. Chr. Ch., Fitchburg, Mass., 1907-08; Can. Prec. S. Luke's Cathd., Portland, Me., 1908-10; R. Trin. Ch., Lewiston, Me., 1910-14; S. Pet. Ch., Springfield, Mass., 1914-28; City Mssy., Springfield, Mass., 1928-37; Gen. Dioc. Mssy., 1937-40.*

NOLAND, Iveson Batchelor (N.C.), Church of the Holy Comforter, So. Boulevard, Charlotte, N.C.—R. Ch. Holy Comf., 1946—; b. Baton Rouge, La., Sept. 10, 1916; s. Iveson Batchelor Noland and Camile (Reynaud). H. Sch., Baton Rouge; La. St. Un., B.A., 1937; Un. So., B.D., 1940. D—Nov., 1939, Bp. Green for La.; P—Oct., 1940, Bp. J. L. Jackson. m. Nell Killgore Barden, 1936; c. one. Cur. S. Jas. Ch., Baton Rouge, La., 1940-41; R. Trin. Ch., Natchitoches and P-in-c. S. Paul's Ch., Winnfield, La., 1941-46; Chapl. U. S. A., 1942-45.

NOLTING, Fred Logan (Tex.), 5015 Ave. Q, Galveston, Tex.—Cur. Trin. Ch., 1946—; b. Boston, July 2, 1917; s. Carl Fred Nolting and Alma May (Schaepler). H. Sch., Maplewood, Mo.; Albion, B.A., 1943; V. T. S., B.D., 1946. D—Jan., 1946, Bp. Goodwin for Mo.; P—Sept., 1946, Bp. Scarlett. m. Betty Margaret Ferris, Sept. 25, 1945.

NORMAN, Alfred Edward (L.A.), 9328 Success Ave., Los Angeles 2, Cal.—Vic. S. Mart. Ch., Watts and S. Barn. Ch., Pasadena, 1943.—b. Los Angeles, Jan. 21, 1919; s. Augustine Norman and Lucinda (Combs). H. Sch., Belmont; Loyola; Un. So. Cal., M.Th., 1945; Un. Redlands, B.A., 1941, D.—Apr., 1944, P.—Nov., 1945, Bp. Stevens.

NORRIS, Baxter (L.L.), 31-62 29th St., Astoria 2, N.Y.—R. Trin. Ch., 1940.—b. Newton, Nfld., Sept. 9, 1888; s. Charles Norris and Amy (Green). Bp. Field Coll.; Dioc. Theol. Coll. Montreal; Rac.; Nash, 1921, D.—Dec., 1920, P.—June, 1921, Bp. Weller. m. Helen Climenson, Aug. 4, 1927; c. two. P-in-c. S. Pet. Ch., Sheboygan Falls, Wis., 1921-22; Cur. S. Geo. Ch., Hempstead, L.I., 1922-24; R. S. Andr. Ch., Belle Harbor, L.I., 1924-40.*

NORRIS, Edwin John (Conn.), 78 Edgewood Pl., Bridgeport 4, Conn.—Retired, 1946.—Durham Coll. Sc., Newcastle, Eng.; Emm. Coll., Un. Sask., Can., 1906-10. D.—1907, P.—1910, Bp. Newham. m. Elizabeth Geltharp, May 12, 1892. Served in Can., 1907-14; R. Holy Innoc. Ch., Leechburg, Pa., 1914-19; Ch. Atone., Carnegie, Pa., 1919-24; S. Mary's Ch., Springfield Center, N.Y., 1924-29; R. S. Andr. Ch., Norwich, Conn., 1929-46.

NORRIS, John Wyatt (Vt.), 36 Church St., Poultney, Vt.—R. S. John's Par., Poultney and P-in-c. Fair Haven Cure, 1945.—b. Sioux City, Ia., Dec. 8, 1893; s. Henry Thomas Norris and Elizabeth Jane (May). H. Sch., Sioux City; Un. Pa., B.A., 1925; P. D. S., S.T.B., 1925. D.—June, 1925, P.—Dec., 1925, Bp. Garland. U. S. A., 1918. Cur. S. Pet. Ch., Phila., 1925-29; R. Meml. Ch. S. Luke-the-Beloved-Physician, Phila., 1929-45; P-in-c. S. Andr. Chap., Somerton, Phila., 1933-45; Lectr. Mus. and Voice, P. D. S., 1937-41; Lectr. Const. and Canons, P. D. S., 1940-41. Mem. Cmssn. Mus. Dio. Pa., 1925-41; Mem. Jt. Cmssn. Ch. Mus., 1937—Secy. Jt. Cmssn. Revision Hymn., 1937—; Exec. Coun., 1946—; Chrmn. Dept. Prom. and Publ., 1946—; Chapl. Frankford Post 211, Phila., 1931-41, 5th Dist., Pa., 1940-41. Pres. Choral Art Soc., Phila., 1927-31; Pres. No. Shore Kiwanis Club, Chicago, 1945. Ch. Mus. Ed.: "The Living Church," 1936—; Publ.: Various Arts. in "The Living Church."

NORTE, Francis Sparling (L.I.), Nashotah House, Nashotah, Wis.—Instr. Dept. O.T. Langs. and Lit., 1947.—b. Hamilton, Ont.; s. Sparling Webster Norton and Margaret Frances (Buchanan). Ham. Norm. Sch., 1927; Tor. Un., B.A., 1931, M.A., 1932; Trin. Coll., Tor.; G. T. S., S.T.M., 1939. D.—June, 1933, P.—June, 1935, Bp. of Niag. m. Katharine Hentig Emery, 1938; c. two. Served in Can., 1933-35; Asst. Ch. Resurr., N.Y. C., 1936-37; Asst. Ch. Nativ., Bronx, N.Y., 1938-39; Vic. Ch. Annunc., Glendale, N.Y., 1940-42; Vic. S. Mary's Ch., Hampton Bays, L.I., 1943-45; Vic. Chr. Chap. and S. Lydia's Ch., Brooklyn, N.Y., 1946.

NORTHEROP, Douglas Beers (Nev.), The Vicarage, Hawthorne, Nev.—Vic. S. Phil. Ch.-in-the-Desert, 1946.—b. Rutherford, N.J., May 18, 1908; s. Ellis Rhoades Northrop and Berneta, Merte (Beers). H. Sch., Middletown, N.Y.; Nash. Collgt. Dept. Colo. St. Tchrs. Coll., B.A. 1934; S. John's Theol. Sem., 1934, S.T.B., 1935; Webster Un., D.D., 1945. D.—July, 1936, P.—July, 1937, Bp. Jenkins. m. Ina Grace Sharpe, Aug. 5, 1937; c. one. Vic. S. Barn. Chap., Wells, Nev., 1936; P-in-c. S. Phil. Ch.-in-the-Desert, Hawthorne, Nev., 1937; Cur. Chr. Ch., Williamsport, Pa., 1938-39; R. S. Matt. Ch., Jersey City, N.J., 1940-43; R. S. John's Ch., Tuckahoe, N.Y., 1943-46. Mem. Bd. Rel. Educ., Dio. Har., 1938-39, Dio. N'k., 1940-43, Dio. N.Y., 1945-46; Chrmn. Visual Educ., Dio. N.Y.

NORTHUP, Isaac Noyes (W.N.Y.), All Souls' Rectory, Biltmore, N.C.—R. All Souls' Ch.—b. Baltimore, Jan. 7, 1906; s. Frederick Urdike Northup and Leafie (Lowry). City Coll., Baltimore; Johns Hop., B.A., 1927; Harv., M.A., 1928; U. T. S., 1933-35; G. T. S., 1936-37. D.—May, 1937, P.—Dec., 1937, Bp. Washburn. m. Josephine Manigault Gribbin, June 3, 1943; c. two. Asst. Trin. Cathd., Newark, N.J. Publ.: "Note on Suetonius Vespasian 12," in Amer. Journ. Philology.

NORTON, David Woodman, Jr. (Ma.), 13 Summer St., Marblehead, Mass.—Chapl. House Gd. Samar., Boston, 1943—; R. S. Mich. Ch., Marblehead, 1947—b. Quincy, Mass., Dec. 26, 1908; s. David Woodman Norton and Elizabeth Dyar (Robinson). Country Day Sch., Newton, Mass.; Harv., B.A., 1930; E. T. S., B.D., 1933. D.—June, 1933, P.—May, 1934, Bp. Sherrill. Cur. S. Anne's Ch., Lowell, Mass., 1933-34; R. All SS. Ch., Chelmsford, Mass., 1934-36; R. Ch. Holy Trin., Marlborough, Mass., 1936-40; Cur. Ch. Adv., Boston, 1940-43; Vic. S. Steph. Ch., Boston, 1943-47.

NORTON, George Edward (Roch.), O.E., 13 Vick Park, B, Res., 65 Barrington St., Rochester 7, N.Y.—R. S. Paul's Ch., 1923.—b. Hallowell, Me., Mar. 28, 1881; s. Edward Preble Norton and Sarah Mitchell (Perkins). Williston Sem., Mass.; Amh., B.A.; Harv. Law Sch.; E. T. S., B.D., 1910; Hob., S.T.D. (hon.), 1927. D.—May, 1910, P.—June, 1911, Bp. W. Lawrence. m. (1) Lillian Drouet (dec.), 1912; c. one; (2) Lindsay Beach, Jan. 1935. S. Geo. Ch., N.Y. C., 1910-12; R. S. Mich. and All Ang. Ch., St. Louis, 1912-23.

NORTON, Merrill Andrea (Cal.), 720 Monterey St., Hollister, Cal.—Vic. S. Luke's Ch., 1946.—b. Monterey, Cal., Aug. 3, 1908; s. Andrea Messina Norton and Maude (Emery). H. Sch., Pacific Grove, Cal.; Un. Cal., B.A., 1937; Ch. Div. Sch. Pac., 1940, B.D., 1943. D.—Feb., 1940, Bp. Parsons;

P.—Sept., 1940, Bp. Dagwell. m. Edna Steen, July 30, 1940. Asst. S. Dav. Ch., Portland, Ore., 1940; Vic. S. Pet. Ch., Albany and Chapl. St. Insts., Salem, Ore., 1940-42; R. Emm. Ch., Grass Valley, Cal., 1942-43; Vic. S. Paul's Ch., Elko and P-in-c. S. Barn. Ch., Wells, Nev., 1943-46.

NORWOOD, Percy Varney (C.), 803 Lincoln St., Evanston, Ill.—Prof. Eccl. Hist., S.-W. T. S., 1921—; Rgstr. Dio. C., 1929—b. Salem, Mass., Jan. 3, 1884; s. Elbridge Norwood and Mary A. (Varney). Harv., B.A., 1906, M.A., 1907; Oxon., 1916-17; Berk., 1911, B.D., 1919; N. W., Ph.D., 1930. D.—June, 1911, Bp. W. Lawrence; P.—May, 1912, Bp. C. B. Brewster. m. Irene Fike, Aug. 4, 1925; c. one. Cur. S. Jas. Ch., New London, Conn., 1911-12; R. Gr. Ch., Stafford Springs, Conn., 1912-16; John Henry Watson Fellow, Berk., 1916-18; Instr., same, 1917-19; Prof. Liturgics, same, 1919-21. Exam. Chapl. Dio. Conn., 1919-21; Mem. Lit. Cmssn., 1933—; Assoc. Ed., Anglican Theological Review; Author: "Progress and Prospects in Christian Reunion" (Hale Sermon); Publ.: numerous arts. and reviews in theol. journs.

NOSTRAND, George Franklin (O.), 12523 Astor Ave., Cleveland, O.—R. S. Phil. Ch., 1945.—b. Jamaica, N.Y., May 28, 1912; s. Elijah H. Nostrand and Ida Josephine (Maeder). H. Schs., Jamaica and Hempstead; Amh., B.A., 1934; U. T. S., 1934-36; G. T. S., 1937. D.—May, 1937, Bp. Davenport; P.—Nov., 1937, Bp. Washburn. m. Dorothy Moore, June 24, 1940. Asst. to R. S. Luke's Ch., Montclair, N.J., 1937-40; R. S. Eliz. Ch., Ridgewood, N.J., 1940-43; Asst. S. Geo. Ch., N.Y. C., 1944-45.*

NOURSE, John Walter (Vt.), 126 Convent Ave., Rutland, Vt.—Asst. Trin. Ch., 1946.—b. May 25, 1881. D.—June, 1946, Bp. Van Dyke.*

NUGENT, Charles Francis (N.Y.), Montgomery St., Rhinebeck, N.Y.—R. Ch. Messiah, Rhinebeck and P-in-c. Ch. Ascen., Rhinecliff, 1943.—b. Yonkers, N.Y., Apr. 14, 1903; s. Charles F. Nugent and Ida May (Ryer). H. Sch., N.Y. C.; Linc. Sch., N.Y.; Trin., A.B., 1933, M.A., 1934; E. T. S., 1934; G. T. S., 1941. D.—June, 1941, P.—Dec., 1941, Bp. Budlong. Dir. and owner, boys' camps, 1928-35; Tchr., 1935-39; Chapl. Harvey Sch., Hawthorne, N.Y., 1939-41; Vic. S. Andr. Ch., Marbledale, Conn., 1941-43; Cur. S. Mich. Ch., Litchfield, Conn., 1941; Cur.-in-c. same, 1942.*

NUGENT, Leighton Howard (Cal.), 1668 Bush St., San Francisco 9, Cal.—R. Trin. Ch., 1944.—b. Wilmington, Del., Oct. 24, 1894; s. Edward Nugent and Mary Jane (Butcher). H. Sch., Centreville; Goldey Commer. Coll.; Wash. Coll.; Benton Coll. Law, L.L.B.; G. T. S., 1917. D.—Sept., 1917, P.—Dec., 1918, Bp. Adams. m. Helen Amelia Allen, 1919; c. two. Actg. R. S. John's Ch. Jersey City, N.J., 1919-20; Cur. S. Pet. Ch., St. Louis, 1920; Actg. R. same, 1921-23; R. S. John's Ch., St. Louis, 1923-44.

NULL, Thurlow Washburn (S.H.B.), Taneytown, Md.—Retired, 1945.—b. Near Taneytown, Md., Nov. 13, 1877; s. Francis C. Null and Laura V. (Boelinger). Gettysburg Sem. B.D., 1905; Pa., 1902. D.—May, 1907, P.—Dec., 1908, Bp. Darlington. m. Anna Belle Witherow, Sept. 28, 1905; c. four. Laporte and Eaglesme, Pa., 1907-09; R. Trin. Ch., Steelton, Pa., 1909-10; Trin. Ch., Fostoria, O., 1910-15; S. John's Ch., Kearsarge, Mich., 1915-20; Prince of Peace Ch., Gettysburg, Pa., 1920-32.

NURSE, Oscar Joseph (L.A.), 1101 Mesa St., San Pedro, Cal.—R. S. Pet. Ch., 1931.—b. Ont., Can.; s. Joseph Nurse and Mary Anne (Wheeler). Tor., B.A., M.A.; Wyc. D.—1910, P.—1911, Bp. of Tor. m. Eva Jane Taylor, 1913; c. four. R. Trin. Ch., Escondido, Cal., 1929-31.

NUITTER, Edmonson John Masters (M.), Nashotah, Wis.—Dean Faculty and Pres., Nash., 1925.—b. Bradford, Eng., Nov. 3, 1879. Leeds Un.; Nash., 1911, B.D., 1913, D.D., 1925. D.—May, 1910, P.—May, 1911, Bp. Webb. D-in-c. S. Paul's Ch., Columbus, Wis., 1910; Asst. P. Gr. Ch., Chicago, 1911-13; R. S. John's Ch., Chicago, 1913-17; R. Ch. Messiah, Detroit, 1918-25.

NYBERG, Lawrence Albin (Ma.), 30 Pierce St., Middleboro, Mass.—R. Ch. Our Sav., 1947.—b. Dorchester, Mass., Dec. 22, 1910; s. Albin Nyberg and Hilma (Abrahamson). Pub. Sch., Dennis; Gordon Coll., B.Th., 1934; Andover-Newton Theol. Sch.; E. T. S., B.D., 1939. D.—June, 1939, P.—Dec., 1939, Bp. Sherrill. m. Grace Anna Young, Jan. 1, 1935; c. two. P-in-c. S. Mary's Ch., Rockport, Mass., 1939-41; R. Trin. Ch., Randolph, Mass., 1941-46; Soc. Serv. Dept., Boston, 1946.

NYBLADE, Carl Oscar (S.O.), 821 No. King St., Xenia, O.—b. Galesburg, Ill., June 25, 1892; s. Rev. Carl A. Nybladh and Josephine (Norene). S. Alb. Sch., Knoxville, Ill., 1903-06; Knox Acad., Galesburg, 1906-08; H. Sch., Chicago, 1908-10; Chic. P.B., 1915. D.—Jan., 1919, Bp. Fawcett. m. Olive Trader, June 29, 1918. M-in-c. S. John's Ch., Galesburg and Tchr. S. Alb. Sch., Knoxville, Ill., 1917-19; M-in-c. Chr. Ch., Xenia, O., 1920-39.

NYE, Rowland Forrest (N'k.), 454 Stuyvesant Ave., Lyndhurst, N.J.—R. S. Thos. Ch., 1945.—b. Woodstock, Vt., Apr. 27, 1896; s. Forrest Anderson Nye and Ella (Beyette). Meadville Theol. Sch., 1920; Manchester Coll., Oxon.; G. T. S. D.—June, 1926, P.—Lines, P.—Dec., 1926, Bp. Stearly. m. Mattie E. Casey, Mar. 29, 1922. Form. Unitar. Min.; Lay-R-in-c. S. Geo. Ch., Newark, N.J., 1925-26; P-in-c. same, 1926-27; Vic. Gr. Ch., E. Rutherford and S. Paul's Ch., Wood Ridge, N.J., 1927-34; Vic. Ch. Redeem., Palisades

Park and S. John's Ch., Englewood, N.J., 1934-36; Vic. S. Paul's Ch., No. Arlington, N.J., 1936-39; Vic. S. Thos. Ch., Lyndhurst, N.J., 1939-45.



OAKES, Frederick Warren (Colo.), 21 Fremont Pl., Los Angeles 5, Cal.—Retired.—b. Troy, N.H., Sept. 28, 1860; s. Appleton Oakes and Lucy Jane (Stickney). Nichols Latin Sch., Lewiston, Me.; Bates; Ya., B.A., B.D. D—Sept., 1893, P—Mar., 1894, Bp. Spalding, m. Mabel Underhill, 1891, c. three. R. All SS. Ch., Denver, 1893; Chapel. Ch. Home Our Merc. Sav., Denver; Hon. Can. S. John's Cathd., Denver.

OAKES, George Bingham (Wyo.), Box 175, Washakie, Wyo.—Mssy. Dist. Wyo., 1947.—b. Norristown, Pa., Dec. 27, 1905. Colo. St. Tchrs. Coll.; S. John's, B.A. D—May, 1931, P—Nov., 1931, Bp. Ingley, m. Helen Daniels, Apr. 19, 1934; c. one. R. Ch. Ascen., Salida, Colo., 1931-41; R. Chr. Ch. Canon City, Colo., 1941-47.*

OBERHOLTZER, Stephen (Conn.), 267 Martin St., Gilroy, Cal.—Vic. S. Steph. Ch., 1940.—b. Berlin, Ont., Dec. 22, 1881; s. Henry Erb Oberholtzer and Harriet Martha (Aldous). Ken. B.A., 1904; G. T. S., 1909, B.D., 1915. D—June, 1909, Bp. J. H. White; P—Dec., 1909, Bp. Wells, m. Betsy Stark Blewett (dec.), June 20, 1916. Roslyn, Wash., 1909-11; S. Jas. Ch., Spokane, Wash., 1911-14; Asst. S. Matt. Ch., N.Y.C., 1914-15; R. S. Jas. Ch., Bozeman, Mont., 1915-17; Secy. Y.M.C.A., France, 1918-19; Gr. Ch., Ellensburg, Wash., 1919-21; Dir. Rel. Educ., Dio. Ol. and Dist. Spok., 1921-23; Vic. S. Edm. Mssn., Richmond, Cal., 1923-30; R. S. Paul's Ch., San Rafael, Cal., 1930-38; Vic. S. John's Ch., Capitola, Cal., 1939-40. Exam. Chapel. Dio. Cal.*

O'BRIEN, Joseph William (N.C.), P.O. Box 185, Walnut Cove, N.C.—M-in-c. Chr. Ch., Walnut Cove, Trin. Ch., Mt. Airy and S. Phil. Ch., Germantown, 1946.—b. Sandusky, O., Oct. 26, 1916; s. Rev. Alexander Henry O'Brien and Winnifred (Zeller). H. Sch., E. Liverpool; Georgetown Coll., B.A., 1938; Colgate-Roch. Div. Sch., B.D., 1942. D—Oct., 1945, P—June, 1946, Bp. E. A. Penick, m. Eula Lillian Collins, June 19, 1943; c. one. Asst. R. Calv. Par., Tarboro, N.C., 1944-46.

O'BRIEN, Raymond Mansfield (N.Y.), St. Peter's Church, Peekskill, N.Y.—R. S. Pet. Ch., 1946.—b. Howes Cave, N.Y., Sept. 11, 1908; s. Michael Joseph O'Brien and Ethel May (Chunt). H. Sch., Cobleskill; Colgate, B.A., 1931; G. T. S., 1931-33; S.-W. T. S., S.T.B., 1934. D—Apr., 1934, Bp. Oldham; P—Dec., 1934, Bp. Stewart, m. Harriet Bourne Foster, Oct. 23, 1933; c. three. Asst. Ch. Atone, Chicago, 1934-35; P-in-c. Trin. Ch., Niles Center, Ill. 1935-37; R. Trin. Ch. Logansport, Ind., 1937-39; Asst. S. Paul's Ch., Evansville, Ind., 1939-41; R. Ch. Ascen., W. Park, N.Y., 1941-45; Dir. Rel. Educ. and Youth Wk., Dio. N.Y., 1945-46.

OCKFORD, Thomas Henry Marchant (Conn.), Black Hall, Old Lyme, Conn.—Retired, 1944.—b. Chester, Vt., Apr. 4, 1883; s. Rev. Thomas Samuel Ockford and Alice May (Canfield). Berk., 1905. D—June, 1905, Bp. C. B. Brewster; P—May, 1907, Bp. R. H. Nelson. In-c. Gr. Mssn., Cobleskill, N.Y., 1905; R. Chr. Ch., Morristown, N.Y., 1906; S. Pet. Ch., Lyndonville, Vt., 1908; Coventry Par., Md., 1909; Whitemarsh Par., Md., 1912; S. Mark's Ch., Port Leyden and S. Paul's Ch., Constableville, N.Y., 1915-19; R. S. Jas. Ch., Poquetanuck, Conn., 1919-40; Loc. Ten. same, 1940.*

O'CONNELL, James William (Dal.), 400 So. Church St., Paris, Tex.—R. Holy Cross Ch., Paris, P-in-c. Trin. Ch., Bonham and Chr. Ch., Clarksville, 1944.—b. Minneapolis, Feb. 5, 1909; s. James William O'Connell and Annette E. (Watson). H. Sch., Minneapolis; Un. Minn., B.A., 1930, M.A., 1931; S.-W. T. S. spec. stdt., 1940-41. D—Dec., 1941, Bp. Keeler; P—June, 1942, Bp. McElwain, m. Mildred B. Noren, June 10, 1933. R. S. Paul's Ch., Owatonna, P-in-c. S. Pet. Ch., Kasson and S. Matt. Ch., W. Concord, Minn., 1942-44. Ed. and Publ.: "The Church News," Dio. Dal., 1946.—

O'CONNOR, Henry Nelson (Md.), 222 No. Carrollton Ave., Baltimore 23, Md.—R. S. Luke's Ch., 1920.—D—June, 1916, P—Dec., 1916, Bp. Tuttle. R. S. Alb. Ch., St. Louis.*

OELL, Charles Frederick. Died April 30, 1945. For data see Edition 1941.

O'DONNELL, Arthur Francis. Died April 13, 1947. For data see Edition 1941.

O'FERRALL, Kirk Bassett (M.), 460 Lakeland Ave., Grosse Pointe, Mich.—Dean S. Paul's Cathd., 1930.—b. Piqua, O., July 19, 1888; s. Robert Miller O'Ferrall and Pauline (Bassett). Ya.; Ken., Ph.B., 1909, D.D., 1929; Bex., 1913. D—June, 1913, P—Mar., 1914, Bp. Vincent, m. Ruth Robbins (dec.), June 25, 1913; c. two. Tchr. Episc. Sch. for Boys, Houston, 1909-10; Cur. Chr. Ch., Dayton, O., 1913-14; Cur. S. Mark's Ch., Toledo, 1914-17; R. Chr. Ch., Lima, O., 1917-22; R. Emm. Ch., Cleveland, 1922-30. Author: "Summer Journeys Among English Cathedrals" (1939).*

OGURN, John Taylor (L.I.), 141 Bergen St., Brooklyn 2, N.Y.—In-c. S. Cyrr. Ch., 1933.—b. Virginia, Aug. 31, 1881. s. Olden Ogburn and Rosa (Hayes). Cen. Un., B.A., 1915; Un. So.; Un. Minn., Ph.D., 1916; Bp. Payne Div. Ch., 1910; S. Paul Un., 1907. D—June, 1910, Bp. Randolph; P—May,

1912, Bp. B. D. Tucker. m. Christina Roderick, June, 1912. P-in-c. Ch. Epiph., Blackstone, Va., 1910-12; S. Aug. Chap., Youngstown, O., 1912; Ch. Holy Comf., Harrisburg, Pa.; S. Phil. Ch., Syracuse, N.Y. Author: "The Church and the Negroes" 1914.*

OGILBY, Henry McFarlan Brinckerhoff (Ma.), 23 Monmouth St., Brookline, Mass.—R. Ch. Our Sav. Longwood, 1923.—b. Boston, Nov. 4, 1885; s. Charles Fitz Randolph Ogilby and Agnes (Brinckerhoff). Harv. B.A., 1907, M.A., 1911; E. T. S., B.D., 1913. D—June, 1913, Bp. W. Lawrence; P—June, 1915, Bp. Parker, m. Anne Elizabeth Freeman (dec.), 1913; c. three. Asst. Min. Gr. Ch., Manchester, N.H., 1913-15; R. Ch. Gd. Shpd., Watertown, Mass., 1915-23. Secy. Stndg. Comm., 1937-45; Secy. Dioc. Conv., 1941.—Form. Ed.: "The Church Militant" 1937.

OGILBY, Remsen Brinckerhoff. Died August 7, 1943. For data see Edition 1941.

O'GRADY, Gerald Burnett, Jr. (C.N.Y.), 69 Vernon St., Hartford 6, Conn.—Chapl. Trin. Coll., 1946.—b. Paterston, N.J., Jan. 21, 1920; s. Gerald Burnett O'Grady and Florence (Eastwood). S. Thos. Choir Sch.; H. Sch., Wash., D.C.; Wms., B.A., 1940; E. T. S., B.D., 1943. D—Jan., 1943, Bp. W. A. Lawrence; P—Jan., 1944, Bp. Peabody—m. Ann Gilman Nichols, Feb. 6, 1943; c. two. Chapl. Episc. Stds. Cor. and Asst. S. John's Ch., Ithaca, N.Y., 1943-46.

O'HEAR, John Legare (O.), 2664 No. Moreland Blvd., Cleveland, O.—Asst. R. S. Paul's Ch., 1943.—b. Charleston, S.C., Oct. 20, 1916; s. James O'Heare and May Postell (Jones). H. Sch., Charleston; Coll. Charleston, B.S., 1938; V. T. S., B.D., 1943. D—Sept., 1943, Bp. A. S. Thomas; P—June, 1944, Bp. B. D. Tucker for S.C. m. Mary Elliott Harrigan, Sept. 26, 1943; c. one.

OHLHOFF, Jacob Henry (Cal.), Box 424, Mill Valley, Cal.—b. New York City, Sept. 16, 1885; s. Jacob Henry Ohlhoff and Catherine Elizabeth (Keck). H. Sch., N.Y.C.; S. Steph., B.A., 1909; Berk., 1912. D—June, 1912, P—May, 1913, Bp. Greer, m. (1) Alice Taft Keeler (dec.), June 19, 1920; c. three; (2) Dorothy Maling, May 9, 1934. Supt. Canon Kip Commun. House and Chapel. S. Luke's Hosp., San Francisco.

OHSE, Albert Henry Christian (N.Y.), Sparkill, N.Y.—R. Chr. Ch., 1932.—b. Brooklyn, N.Y., Oct. 8, 1893; s. Louis Ohse and Emma (Kampmeyer). Phil. Exeter Acad., N.H.; Colmb.; G. T. S., S.T.B., 1925. D—Mar., 1923, Bp. Lloyd; P—Dec., 1924, Bp. Manning, Asst. Ch. Ascen., W. New Brighton, N.Y., 1925-28; R. All SS. Ch., Mariners Harbor, S.I., N.Y., 1919-29; Chapel. Soc. Serv. Dept., Seamen's Ch. Inst., N.Y.C., 1928-29; Asst. Chr. Ch., N.Y.C., 1929-32; P-in-c. S. Steph. Ch., Pearl River, N.Y., 1934-42.

OKIE, Packard Laird (Va.), 123 Little Hall, Princeton, N.J.—Actg. Episc. Chapl. Pr., 1945.—b. Marshallton, Del. June 28, 1917; s. William Richardson Okie and Charlotte Goldsborough (Laird). Episc. H. Sch., Va.; Pr. 1939; V. T. S., 1942. D—May, 1942, P—Nov. 1942, Bp. H. St. G. Tucker. Prin. S. John's Sch., Robertsport, Lib., W. A., 1942-45.

OLAFSON, Harold Summerfield (L.I.), 157 St. Paul's Pl., Brooklyn 26, N.Y.—R. S. Paul's Ch., Flatbush, 1933.—b. Brooklyn, N.Y., Dec. 19, 1895; s. Olaf Olafson and Helen Agnes (Chittick). G. T. S., 1918; Trin.; Colmb., B.A.; Un. Paris, Ecole des Chartes, 1926-27; Nash., D.D., 1942. D—June, 1918, Bp. C. B. Brewster; P—May, 1919, Bp. Bliss for Conn. Vice-R. and Mstr. Hist., Hoosac Sch. for Boys and Asst. All SS. Ch., Hoosick, N.Y., 1918-30; Asst. S. Geo. Eng. Ch., Paris, 1926-27; Assoc. R. S. Paul's Ch., Flatbush, Brooklyn, N.Y., 1930-33. Secy. Dioc. Coun., 1934-37; Exec. Com. Archdrhn. Brooklyn; Dep. Gen. Conv., 1937, 40; Chrmn. Cmsn. Unity, 1939-43; Commissary to Archbp. of B.W.I., 1941; Chanc. Cathd. Chapt., 1943—; Cmsn. Chr. Soc. Relations, 1943—; Jt. Cmsn. Compulsory Retirement Clergy, 1943-46; Jt. Cmsn. Definition Communicant, 1943-46; Cmsn. Holy Matr., 1945—; Pres. Stndg. Com. 1946—; Vice-Pres. Estate of Dio. L.I., 1946.—Gr. Chapl. Gr. Lodge Masons, N.Y., 1936—; Chrmn. Case Com. Brooklyn Bureau Charities, 1931-44; Pres. Alumni Assn., G. T. S., 1941-43; Mstr. Montauk Lodge #286, F. and A.M., N.Y., 1944-45.

OLDHAM, Rt. Rev. George Ashton, Res. 29 Elk St., Off., 68 So. Swan St., Albany 6, N.Y.—Bp. Dio. A., 1929.—b. Sunderland, Eng., Aug. 15, 1877; s. Joseph Rodgers Oldham and Annie Elizabeth Shaw (Banks). Priv. Schs., Eng.; Pub. Sch., Cleveland; Cor., B.A., 1902; G. T. S., B.D., 1905, S.T.D., 1925; S. Steph., D.D., 1922; Berk., D.D., 1925; Un. Vt., D.D., 1936; Un. Tor., D.D., 1942; Colmb., Grad. Wk.; Harv. and Oxon., Spec. Course. D—June, 1905, Bp. C. T. Olmsted; P—June, 1906, Bp. Greer. Con. Bp. Coadj. Dio. A., Oct. 24, 1922, Bpp. Nelson, W. A. Leonard, Manning, Burgess, Fiske, Stearly, Hutson, Archbp. W. Indies. m. Emily Pierrepont Gould, Jan. 15, 1915; c. four. Cur. Gr. Ch., N.Y.C., 1905; Cur. S. Thos. Ch., N.Y.C., 1906-08; Chapel. Colmb., 1905-08; Instr. Deaconess Trng. Sch., 1905; R. S. Luke's Ch., N.Y.C., 1909-17; S. Ann's Ch., Brooklyn, N.Y., 1917-22; Bp. Coadj., Dio. A., 1922-29. Mem. Dioc. Bd. Rel. Educ., 1915-17; Prov. Bd. Rel. Educ., 1917; Trust. S. Luke's Home, N.Y.C.; Mem. Natl. Cmsn. Evang. Chrmn. Bd. Governors, Sum. Mstr. Sch., 2nd Prov.; Mem. Cmsn. World Faith and Order; Mem. Lit. Cmsn.; Fed. Coun. Chs., Pres. Prov. 2; Mem. Exec. Com., Fed. Coun. Chs.; Mem. Cmsn. Internat. Affairs, World Coun. Chs.; Pres. Cmsn. Ch. Arch.

and Allied Arts; Pres. Cmssn. Ch. Flag and Seal; Mem. Consultative Body, Lambeth Conf.; Mem. Cmssn. Deaconesses; Mem. Cmssn. Eccl. Relations; Mem. Cmssn. J. & E. Mssn.; Mem. Cmssn. Eur. Chs.; Chrmn. Spec. Cmssn. Episc. Ch. C. of E., 1944. Pres. Albany Co. Branch, Foreign Policy Assn.; Pres. Albany World Court Com.; Mem. Cmssn. Internat. Justice and Goodwill; Vice-Pres. Amer. Branch Angl. Soc.; Mem. The Pilgrims; Coun. on For. Relations, Amer. Acad. Polit. Sc.; Pres. World Alliance for Internat. Friendship through Chs. Mem. Neucomen Soc. Publ. "A Fighting Church"; "The Catholicism Today," printed in both Engl. and Japanese; "Lambeth Through American Eyes," in series on 1930 Lambeth Conf.; "America First," a composition on this slogan, printed as a card and poster and included in some twenty anthologies and textbooks; "The Soul," a section of Presiding Bishop's Book for Lent, 1936; "The Redeemer."

OLDHAM, John Lorraine (Ala.), St. Michael's Rectory, Anniston, Ala.—R. Ch. S. Mich. and All Ang., 1942.—b. Liverpool, Eng., June 12, 1882; s. Joseph Rodgers Oldham and Annie Elizabeth Shaw (Banks). Ken., B.A., 1907; Bex., 1909. D—June, 1909, P—June, 1910, Bp. W. A. Leonard. m. (1) Olga Caroline Wellington (dec.), July 1, 1913; (2) Billie Jane Watkins, June 17, 1919; c. three. Cur. S. Luke's Chap., Trin. Par., N.Y.C.; Cur. Em. Ch., Baltimore; R. S. Paul's Ch., Watertown, N.Y.; Civ. Chapl. World War I, 1918; R. S. Pet. Ch., McKinney, Tex., 1919-23; Trin. Ch., Martinsburg, W. Va., 1923-31; R. S. Mary's Par., Jacksonville, Fla., 1931-42. Mem. Dioc. Bd. Rel. Educ., 1916; Mem. Bd. Mgrs., 1916, both Dio. C.N.Y.; Mem. Stndg. Com.; Bd. Mssns.; Pens. Fund; Com. Faith and Order; Mem. W. Va. Jt. Dioc. Bd. Rel. Educ., 1925; Chrmn. Cmssn. Evang., 1927-31; Chrmn. Bd. Rel. Educ., 1927-31; Mem. Cmssn. Rel. Educ., 3rd Prov. all Dio. W. Va.; Dean Convoc., W. Va., 1927-28; Mem. Dept. Mssns., 1934; Nat. Crusader, Dio. Fla., 1927; Dep. Prov. Syn., 1932, 33, alt. 1935, 36; Alt. Gen. Conv., 1925, 28, 37; Dep. Gen. Conv., 1934; Chrmn. Field Dept., 1933—; Chrmn. Com. Centenary and three year Program Forw. Move., 1935—; Exam. Chapl., 1936—; Court of Array, 1936—; Exec. Coun., 1932—.

O'LEARY, William Patrick Dillon (N.M.), 201 W. Montezuma St., Houghton, Mich.—R. Trin. Ch., 1941.—b. Cleveland, Dec. 24, 1910; s. Patrick Timothy O'Leary and Elizabeth Lille (Dillon). H. Sch., Cleveland; Cleveland Coll.; Nash. Collgt., 1933; Nash. B.D., 1936. D—June, 1935, Bp. Ivins; P—June, 1936, Bp. C. Gray for Mil. m. Eleanor Francis Ricks, June 15, 1942; c. two. Vic. S. Mark's Ch., Beaver Dam and S. Paul's Ch., Columbus, Wis., 1936-38; Asst. S. Paul's Cathd., Fond du Lac, Wis., 1938-40; Spec. Instr. Hist. and Engl., Mich. Coll. Mining and Tech., 1943-46. Mem. Bp. and Coun., 1944—; Mem. Bd. Exam. Chapl., 1944, Chrmn., 1946—; Mem. Stndg. Com., 1944—; Dep. Gen. Conv., 1946.

OLIVER, John Rathbone. Died January 21, 1943. For data see Edition 1941.

OLIVER, Norman Gould (Pa.), 10146 So. Park Ave., Chicago 28, Ill.—b. Sept. 15, 1887. D—July, 1942, Bp. Taitt. m. Martha E. Ehlers, July 28, 1914; c. two.

OLMOS, Mario Ramires (S. Bra.). Rosario, R.G.S., Braz.—In-c. Ch. Transfig.—D—Mar., 1931, P—Dec., 1933, Bp. W. M. M. Thomas. In-c. Nazarene Ch., Livramento, R.G.S., Braz.*

OLMSTEAD, Henry Buckland (Conn.), Rockville, Conn.—R. S. John's Ch., 1924.—b. Branford, Conn., July 10, 1875; s. Rev. Henry Olmstead and Marilla S. (Buckland) Ya., Ph.B., 1898; Berk., 1902. D—June, 1902, P—June, 1903, Bp. C. B. Brewster. m. Alexina Marrian, 1904. Cur. Ch. Holy Apos., N.Y.C., 1902-04; Vic. Holy Trin. Ch., Wilmington, Del., 1904-08; R. Chr. Ch., Dover, Del., 1908-10; Cur. S. Andr. Ch., Yonkers, N.Y., 1910-13; Cur. S. Paul's Ch., New Haven, Conn., 1913-16; R. Chr. Ch., Guilford, Conn., 1916-24. Chapl. Com. Soc. of the Cincinnati.*

OLSEN, Leslie Skerry (N.I.), 16 So. 3rd St., Elkhart, Ind.—R. S. John's Ch., Elkhart, 1943—; R. St. John's Ch., Bristol, 1946—; b. Fruita, Colo., June 29, 1912; s. Hans Christopher Olsen and Eva E. (Skerry). H. Sch., Eau Claire, Wis.; Carl., B.A., 1934; S-W. T. S., B.D., 1937, S.T.M., 1938. D—Dec., 1936, P—June, 1937, Bp. Wilson. m. Erna Litchfield, Mar. 5, 1935; c. two. P-in-c. S. Paul's Ch., Hudson and Trin. Ch., Ellsworth, Wis., 1937-43. Dir. Young People's Camp, Dio. Eau C., 1938-43; Dep. Gen. Conv., 1940; Mem. Field Dept., 1944-46; Mem. Stndg. Com., 1945-46; Chrmn. Dept. Publ., 1945-46. Ed.: "The Beacon," Dio. N.I., 1945-46.

OLSEN, Olof Gillis (W. Va.), The Rectory, 9th St., Marlinton, W. Va.—P-in-c. S. John's Ch., Marlinton and Gr. Ch., Clover Lick, 1929—; b. W. Haven, Conn., July 26, 1881; s. Andrew Olsen and Ulrika Wilhelmina (Kuylenstjerna). S. Steph.; Sea., 1916. D—June, 1916, Bp. Edsall; P—July, 1917, Bp. Acheson for Minn. m. Marian Rosenfield, Apr. 10, 1918; c. three. Cur. Chr. Ch., W. Haven, Conn., 1917-18; Asst. Trin. Ch., Mt. Vernon, N.Y., 1918-22; R. Chr. Ch., Wortendyke, N.J., 1922-27; P-in-c. Gr. Ch., Ravenswood and S. John's Ch., Ripley, W. Va., 1927-29; P-in-c. Ch. Incarn., Conceive and S. Jas. Ch., Lewisburg, W. Va., 1929-33.

OLSEN, Torben Rhye (SanJ.), 111 E. 10th St., Hanford, Cal.—R. Ch. Sav., 1942.—b. Albert Lea, Minn., Dec. 15, 1912; s. Rev. Olaf Rhye and Anna Olsen. H. Sch., Oakland, Cal.; Un. Cal., 1935; Concordia Coll., 1935; Ch. Div. Sch. Pac., 1939. D—Feb., 1939, Bp. Parsons; P—Sept., 1939, Bp.

Bartlett, m. Lucille F. Berg, June 7, 1937. Vic. Ch. Redeem., Salmon, Ida., 1939-41; Mssn. Gd. Shpd., Ft. Hall, Ida., 1941-42.

OLSON, Albert Henry (Cal.), P.O. Box 305, Los Altos, Cal.—R. Chr. Ch., 1942.—b. San Francisco, June 3, 1910; s. Albert Cornelius Olson and Louise (Olson). H. Sch., San Francisco; North Park Theol. Sem., 1936; S-W. T. S., 1939-40; San Jose St. Coll., Cal., B.A., 1944; Stanford, 1944-45. D—June, 1940, Bp. Ivins for C.; P—Dec., 1940, Bp. Randall. m. Christine Otterbeck, May 17, 1930; c. two. P-in-c. Gr. Ch., New Lenox and S. Paul's Ch., Manhattan, Ill., 1940-42.

OLSSON, Joseph Emmanuel. Died July 6, 1941. For data see Edition 1941.

OLSTON, Gordon Rhodes (N.I.), 917 Leland St., South Bend, Ind.—Asst. S. Jas. Ch., 1946.—b. Ft. Dodge, Ia., Jan. 19, 1923; s. Herbert Andrew Olston and Marie (Rhodes). H. Sch., Ft. Dodge; Nash., 1946; Carroll Coll., B.A., 1947. D—Mar., 1946, P—Feb., 1947, Bp. Mallett. m. Mary Anne Popp, July 20, 1946.

OLTON, Percy Trafford (N'k.), 3200 Seminary Ave., Richmond 22, Va.—Retired, 1946.—b. Barbados, B.W.I., Oct. 18, 1874; s. Augustus Gittins Olton and Harriet Caroline (Peirce). D—May, 1899, P—Dec., 1899, Bp. Littlejohn. m. Elizabeth Theodora Matthew, Jan. 12, 1904; c. four. Cur. S. Pet. Ch., Brooklyn, N.Y., 1899-1903; R. Zion Ch., Greene, N.Y., 1903-15; Chr. Ch., Towanda, Pa., 1915-20; R. Ch. S. Jas., Newark, N.J., 1920-46.

OLTON, Robert Matthew (Va.), 3200 Seminary Ave., Richmond 22, Va.—R. All SS. Ch., 1946.—b. Greene, N.Y., July 30, 1908; s. Rev. Percy Trafford Olton and Dorothy Elizabeth (Matthew). Pub. Schs., Towanda, Pa. and Newark, N.J.; Hav., B.A., 1930; V. T. S., B.D., 1933. D—June, 1933, P—Dec., 1933, Bp. Washburn. m. Minnie Helena Teipel, Oct. 26, 1935; c. three. Vic. Ch. Adv. Bloomfield, N.J., 1933-35; R. S. Pet. Ch., Mountain Lakes, N.J., 1935-40; R. S. John's Ch., Dover, N.J., 1935-42.

OLVER, Paul Stevens (C.N.Y.), 701 No. George St., Rome, N.Y.—R. Zion Ch., 1933—; b. Scranton, Pa., Oct. 19, 1901; s. Charles Eugene Olver and Nettie Margaret (Fern). H. Sch., Scranton; Ham., B.A., 1924; Syr., M.A., 1936; G. T. S., 1927, S.T.B., 1935. D—Apr., 1927, Bp. Talbot; P—Oct., 1927, Bp. Sterrett. Hdmsr. Mohegan Lake Sch. and P-in-c. S. Mary's Ch., Mohegan, N.Y., 1927-30; Vic. S. Thos. Chap., S. Thos. Par., N.Y.C., 1930-33; Chapl. U. S. A., 1941-45. Exam. Chapl., 1946. Phi Beta Kappa; Chi Psi.

O'MOORE, Maurice M. (Sac.), 638 Steiner St., San Francisco, Cal.—b. Nov. 20, 1896. Rec'd.—May, 1943, from R. C. Ch. R. Ch. S. John Evang., Chico, Cal., 1943-46.*

ONDERDONK, Harold Ryan (N'k.), 249 Roseland Ave., Essex Fells, N.J.—R. S. Pet. Ch., 1930.—b. Nyack, N.Y., Aug. 20, 1897; s. John Clarke Onderdonk and Susan (Ryan). D—Apr., 1927, P—June, 1928, Bp. Stearly. m. Sophia M. McCloy, Sept. 15, 1928; c. two. Assoc. R. Ch. Redeem., Morristown, N.J., 1928-30.

ONO, Barnabé Kenzo (S. Bra.), Caixa 12, Estação, Lins, Linha, N. E. São Paulo, Braz.—P-in-c. Assen. Ch., Uzuoka, 1938.—b. Fukuohim, Jap., Jan. 7, 1901; s. Kenji and Tsuna Ono. Fukuoka Imperial Un. Fukuoka Div. Sch., 1931. D—Jan., 1934, P—May, 1938, Bp. W. M. M. Thomas. m. Fuki Miura, Feb. 8, 1932; c. five. D-in-c. Japanese Mssns., São Paulo, Braz., 1934-38.

ONSTAD, Galen Hugo (Ok.), 815 So. Fillmore St., Amarillo, Tex.—R. S. Andr. Ch., 1947.—b. Dawson, Minn., Aug. 17, 1906; s. H. H. Onstad and Anna Helena (Saboe). H. Sch., St. Paul; Un. Minn.; S-W. T. S., S.T.B., 1934. D—Mar., 1934, Bp. McElwain; P—Dec., 1934, Bp. Keeler. m. Ellen Oakley Roberts, Aug. 6, 1935; c. four. Can. Mssnr. Cathd. Our Merc. Sav., Faribault, In-c. Cannon Falls, Belle Crech and Kenyon, Minn., 1934-37; Vic. S. Mark's Ch., Oakes, N.D., 1937-41; R. S. Luke's Ch., Bartlesville, Okla., 1941-47.

OPIE, James (Ida.), Augusta, Mont.—Retired, 1944.—D—June, 1927, P—July, 1928, Bp. Barnwell. In-c. Chr. Ch., Shoshone, Ida., 1927-30; In-c. Gr. Mssn., Glenns Ferry, Ida., 1930-36; In-c. Emm. Mssn., Hailey, Ida., 1927-44; In-c. S. Thos. Ch., Ketchum, Id., 1934-44.*

OPIE, Thomas Fletcher (W.), 29 E. 29th St., New York 16, N.Y.—Retired, 1940.—b. Staunton, Va., Nov. 24, 1883; s. John Newton Opie and Ida Walton (Fletcher). W. & L.; Elon Coll., N.C., D.D. (hon.), 1924. D—June, 1913, Bp. B. D. Tucker; P—June, 1914, Bp. Randolph. m. Mary Thomas Pickens, May 19, 1915. P-in-c. Preston Par., Smythe Co., Va.; R. Pulaski Par., Va., 1917-21; Red Springs, Mssns., N.C., 1921-23; Ch. Holy Comf., Burlington, N.C., 1923-31; R. Par. S. Barth., Olney, Md., 1931-40.*

O'PRAY, George Francis (W.N.Y.), 199 Deerfield Ave., Buffalo 15, N.Y.—R. S. Clem. Ch. and Prot. Chapl. Erie Co. Hosp., 1942.—b. New York City, Feb. 23, 1911; s. Hugh O'Pray and Anna (Wagner). H. Sch., N.Y.C.; Colmb., Ext.; Hob., B.S., 1935; G. T. S., 1938. D—June, 1938, P—May, 1939, Bp. Davis. m. Elsie Mary Slater, June 29, 1940; c. two. Cur. S. Sim. Ch., Buffalo, N.Y., 1938-39; R. S. Matt. Ch., Buffalo, N.Y., 1939-42.

ORIHUELA, Fausto (Mex.), Monte Alegre 10, Colonia Portales, F.D. Mex.—Retired, 1936.—b. Juuquingo, Mex., Oct. 13, 1865; s. Rev. Píoquinto Orihuela and Clara (Mondragon). Off. Sch., Mexico City; Sem. Mex. D—Jan., 1894, P—Feb., 1896, Bp. Kendrick. m. (1) Paula H. de Orihuela

(dec.), May 20, 1886; (2) Salomia Molina, Oct. 22, 1937; c. seven. Can. Chr. Ch. Cathd., Mexico City, 1926; Chapl. Hooker Sch.; Mssy. Tuxpan, Guerrero, Mex.

ORLANDO, Joseph (Conn.), 72 Lodi St., Hackensack, N.J.—Asst. S. Anth. Ch., Hackensack and Chr. Ch., Passaic, 1946—b. Ribera, Italy, Jan. 1, 1905; s. Salvatore Orlando and Anna Cusumana; Brown Sch.; Nash., 1930. Grad. Sch. App. Rel. D—Oct. 1930, P—Mar., 1933, Bp. Acheson, m. Florence A. Anstett, Nov. 12, 1944; one. Asst. S. Paul's Ital. Ch., E. Hartford, Conn., 1930-38; Vic. S. Mark's Ch., Tonopah, S. John's Ch., Goldfield and Ch. Gd. Shpd., Beatty, Nev., 1938-39; Vic. Chr. Ch., Pioche and S. Matth. Ch., Caliente, Nev., 1939-40.

ORMSBEE, Roland Cuthbert (Er.), 2062 So. King St., Honolulu, Oahu, T.H.—P-in-c. S. Mary's Ch., 1946—b. Beacon, N.Y., Dec. 30, 1886; s. Howard Conrad Ormsbee and Martha J. (Cavanaugh). H. Sch., Beacon; Br., B.A.; Berk., 1911. D—June, 1911, P—June, 1912, Bp. Greer. m. Alice C. Miller, 1921; c. two. R. S. Marg. Ch., N.Y.C.; R. S. Paul's Ch., Newark, N.J., 1917-20; Asst. Min. Ch. Holy Commun., N.Y.C., 1921-22; R. S. Barth. Ch., White Plains, N.Y., 1922-33; P-in-c. S. Andr. Ch., Queens Village, L.I., 1937-39; R. S. Jas. Ch., Long Beach, N.Y., 1939-42; R. Ch. Nativ., Mineola, L.I., 1942; R. Emm. Ch., Emporium, Pa., 1942-46.

ORR, William Dunlop (A.), 71 Arnold Ave., Amsterdam, N.Y.—R. S. Ann's Ch., 1935—b. Newton, Mass., Nov. 28, 1904; s. Robert Orr and Sarah Caroline (Dunlop). Pub. Schs., Newton; Trin. B.A.; E. T. S. 1931. D—June, 1931, Bp. Sherrill; P—Dec., 1931, Bp. Oldham. m. Aileen Elizabeth Bingham, Oct. 12, 1932; c. one. Asst. S. Paul's Ch., Albany, N.Y., 1931-34; Asst. S. Andr. Ch., Ann Arbor, Mich., 1934-35.*

ORRICK, Ferneld William (Sp.), 815 So. 2nd St., Springfield, Ill.—R. and Dean S. Paul's Pro-Cathd., 1944—b. Cairo, Ill., Nov. 10, 1914; s. Charles George Orrick and Katherine (Hilton). S. Alb. Sch., Sycamore, Ill.; Carl., B.A., 1936; S-W. T. S., S.T.B., 1939. D—Mar., 1939, P—Oct., 1939, Bp. Stewart. In-c. S. Thos. Mssn., Morris, Ill., 1939-40; Asst. S. Luke's Ch., Evanston, Ill., 1940-44.

ORRICK, Smith Hilton (Md.), 209 E. Biddle St., Baltimore 2, Md.—Asst. S. Paul's Par., 1921—b. Glyndon, Md., June 17, 1883; s. J. Smith Orrick and Nannie (Hilton). W.Md. Coll., B.A., 1904; G. T. S. D—June, 1907, P—June, 1908, Bp. Paret. m. Ellen W. Powell, Nov. 15, 1913; c. one. Asst. S. Pet. Ch., Baltimore; R. Ascen. Ch., Westminster Md., 1912-14; S. John's Par., Washington Co., Md., 1914-21.

ORTMAYER, Ronald Elwood (EauC.), 606 W. Willow St., Chippewa Falls, Wis.—R. Chr. Ch., 1945—b. Howard, S.D., Apr. 24, 1908; s. Frank W. Ortmyer and Mattie (Walker). S. Steph., B.A.; G. T. S., 1934. D—Jan., 1935, P—July, 1935, Bp. Wilson. m. Marian Turner, Dec. 30, 1941; c. one. Vic. S. Kath. Ch., Owen, Wis., 1935-45.

ORVIS, Robert Walker (Har.), Trinity Rectory, Renovo, Pa.—R. Trin. Ch., 1944—b. Oskaloosa, Ia., July 3, 1910; s. Charles Clarence Orvis and Mabelle Flora (Sanborn). H. Sch., Oskaloosa; Penn. Coll., Ia., B.A., 1933; S-W. T. S., 1936. D—June, 1936, Bp. Longley; P—Jan., 1937, Bp. Stevens. m. Geraldine Denny Breed, Dec. 29, 1945. Cur. S. Paul's Ch.-by-the-Lake, Rogers Park, Chicago, 1936; Cur. S. John's Ch., Los Angeles, 1936-38; R. S. Paul's Ch., Mayville, N.Y., 1938-44. Publ.: "The Living Church and the Living Way"; "Christ Is Our Salvation."

OSBORN, Daniel Cargill, Jr. (R.I.), 1565 Main St., W. Warwick, R.I.—R. S. Phil. Ch., W. Warwick and P-in-c. S. Andr. Ch., Harris, 1943—b. Honesdale, Pa., Mar. 12, 1911; s. Daniel Cargill Osborn and A. Mae (Thorpe). H. Sch., Honesdale; Leh., B.A., 1932; G. T. S., S.T.B., 1937. D—June, 1935, P—Dec., 1935, Bp. Sterrett. m. Marguerite Isabelle Henshaw, June 22, 1936; c. three. D-in-c. S. John's Ch., Hamlin, Pa., 1935; P-in-c. S. Mich. Ch., Birdsboro, S. Gabr. Ch., Douglassville and S. Thos. Ch., Morgantown, Pa., 1935-38; R. S. Jas. Ch., Jermyn and P-in-c. S. Anne's Ch., Winton, Pa., 1938-41; Asst. S. Paul's Ch., Pawtucket, R.I., 1941-43.

OSBORN, Franklin Thorpe (S.Bra.), P.O. Box 549, Rio de Janeiro, Braz.—R. S. Paul's Ch.—b. Hailey, Ida., Jan. 17, 1890; s. Rev. Israel Tremain Osborn and Sarah Jane (Owings). Pub. Schs., Hailey; Un. Ida., B.A., 1913; V. T. S., B.D., 1916. D—June, 1916, Bp. W. C. Brown; P—Jan., 1918, Bp. L. L. Kinsolving. m. Jennie Ruth Kennedy, Oct. 25, 1918; c. five. R. Trin. Ch., Meyer, Rio de Janeiro, Braz.; R. Ch. Sav., Rio Grande, Braz., 1923.*

OSBORN, John Burchard (L.A.), 212 Quince St., San Diego 3, Cal.—Assoc. P. All SS. Ch., 1944—b. Paris Hill, N.Y., Feb. 24, 1875; s. John Osborn and Mary Elizabeth (Miller). S. Matt. Sch., San Mateo, Cal.; Stanford, D—Jan., 1929, P—Jan., 1931, Bp. Stevens. m. Kathryn Emily Warr, Feb. 16, 1898. P-in-c. Trin. Ch., Ocean Beach, Cal., 1929-41; P-in-c. S. John's Ch., Chula Vista, Cal., 1941-44.

OSBORNE, David Alexander (P.Z.), Pueblo Nuevo, Panama Canal Zone—P-in-c. S. Jas. Ch., Red Tank, 1938—; P-in-c. S. Sim. Ch., Gamboa, 1944—b. Antigua, B.W.I., Jan. 2, 1875; s. John Edward Osborne and Elizabeth (Looby). Par. Elementary Sch., Gracehill Norm., Antigua; Mico Coll., Antigua; Spec. Priv. Theol. Stud., Isthmus of Panama. D—July, 1931, Bp. J. C. Morris; P—July, 1937, Bp. Beal. m. Ida

Matilda Maria Bell, June 2, 1898; c. two. Cur. S. Alb. Ch., Paraiso, C.Z., 1931-37; P-in-c. same, 1937-38.

OSBORNE, Francis Moore (P.), P.O. Box 565, Indiana, Pa.—P-in-c. Chr. Ch., 1947—b. Fletcher, N.C., Jan. 29, 1879; s. Edwin A. Osborne and Fanny Swann (Moore). Pub. Schs., Charlotte, N.C.; Un. N. C., B.A., 1899, M.A., 1900; Un. So., B.D., 1904. D—Mar., 1904, P—Mar., 1905, Bp. Cheshire. m. Mary Winder Bryan, Feb. 8, 1905; c. one. Mssn., Charlotte, N.C. 1904-12; R. Ch. Holy Comt., Charlotte, N.C. 1912-16; P-in-c. S. Mart. Ch., Charlotte, N.C., 1912-14; Repres. and Trust. S. Mary's Sch., Raleigh, N.C., 1916-18; Prof. Theol. and Chapl., Un. So., 1919-27; R. Aury House, Rice Un., Houston, Tex., 1927-28; Assoc. R. Calv. Ch., Pittsburgh, 1943-46.

OSBORNE, Harlan Paul (W.T.), 229 W. Yoakum Ave., Kingsville, Tex.—R. Ch. Epiph., Kingsville, Ch. Adv., Alice and Chapl. Episc. Stdts., Tex. Coll. Arts and Indus., 1945—b. Garrison, Ky., Sept. 19, 1914; s. Lee Osborne and Virginia Elizabeth (Hickman). H. Sch., Vanceburg, Ky.; Ky. Wesl., B.A., 1938; Coll. Bible, Lexington, Ky., B.D., 1941; V. T. S., 1944. D—Apr., 1945, P—Nov., 1945, Bp. E. H. Jones. m. Gladys Marie Jones, May 31, 1936; c. three. Lay-R-in-c. Chr. Ch., Stevensville, Md., 1944-45. Chrmn. Cmssn. Coll. Wk.—

OSBURN, Herbert Stabler (Va.), Tappahannock, Va.—Retired, 1941—b. Leesburg, Va., Oct. 1, 1881; s. Herbert Osburn and Elizabeth Jane (Whitmore). V. T. S.; W. & L., D.D., 1933. D—June, 1910, Bp. Lloyd; P—June, 1911, Bp. Osborn. m. Fanny Scott Beverley, 1913; c. four. R. S. Ann's Ch., Essex, Va., 1911-14; Chr. Ch., Emporia, Va., 1914-15; Emm. Ch., Harrisonburg, Va., 1915-17; Chr. Ch., Elizabeth City, N.C., 1917-18; Loc. Ten. S. Paul's Ch., Petersburg, Va., 1918-19; S. John's Ch., Petersburg, Va., 1919-22; R. So. Farnham Par. and Chapl. and Instr. Rel. Educ., S. Marg. Sch., Va., 1922-31; R. Ware and Abingdon Pars., Va., 1931-41.

OSSMAN, George (Va.), 4507 Cutshaw Ave., Richmond 21, Va.—R. The Monumental Ch., 1931—; Chapl. Med. Coll., Va. Hosp.—b. Cleveland, Aug. 10, 1886; s. George C. Ossman and Caroline (Schleman). H. Sch., Cleveland; S. John's Sch., Uniontown, Ky.; Un. So., B.A., 1916, B.D., 1917. D—June, 1916, P—June, 1917, Bp. Woodcock. m. Anne Carter Berkeley Brooke, Feb. 5, 1924; c. three. Cur. S. Andr. Ch. and Vic. Emm. Ch., Louisville, Ky., 1917-18; Civ. Chapl., War Com. and Chapl. (1st Lt.) U. S. A., 1918-19; R. Calv. Ch., Richmond, Tex., 1919-20; S. Thos. Ch., Wharton, Tex., 1920-22; S. Andr. Ch., Houston, Tex., 1922-23; R. Ch. Holy Innoc. and Stdt. Pastor Ala. Poly. Inst., Auburn, P-in-c. Emm. Mssn. Opelika, Ch. Adv., Tuskegee and S. Andr. Mssn. (Negro Inst.), Tuskegee, Ala., 1923-25; Vic. Gr. Chap., N.Y.C., 1925-31.

OTANI, Andrew Naofumi (Hon.), Elele, Kauai, T.H.—P-in-c. Japanese Wk., Kauai Is., 1944—b. Fukui-Ken, June 22, 1903; s. Kinzo Otani and Fuyo (Oki). Iolani Sch., Honolulu; S-W. T. S., S.L.T., 1941. D—Mar., 1941, Bp. McElwain; P—Nov., 1942, Bp. Littell. m. Ie Ono, Oct. 30, 1929; c. three. Dir. Moanalua Sunday Sch., Hon., T.H., 1941; P-in-c. Gd. Samar. Mssn., Hon., T.H., 1942-44.

OTT, Thomas Gordon (Pa.), 217 So. 20th St., Phila., Pa.—Assoc. R. Ch. Holy Trin., 1946—b. May 5, 1908. D—June, 1933, Archbp. of N.S.; P—May, 1934, Primate of all Can. m. Lois Elizabeth Wright, June 17, 1942; c. two. Served in Can., 1933-46.*

OTTENSMEYER, Raymond Stanley (Minn.), 5518 W. 8th St., Duluth 7, Minn.—Dir. Duluth Assoc. Mssn.: Holy Apos. Par. and S. Andr. Ch.-by-the-Lake, Duluth, Chr. Ch., Proctor and S. John's Ch., Lakeside, 1944—b. Vincennes, Ind., July 31, 1902; s. Christopher Frederick Ottensmeyer and Nora Frances (Rasicaux). S. Meinrad Coll., B.A., 1919; S. Meinrad Sem., B.D., 1925. D—Dec., 1935, P—June, 1937, Bp. Francis. m. Glenda Maxine Helpingstine, Apr. 16, 1925; c. two. On Staff Assoc. Mssn., Evansville and Vic. S. Steph. Ch., New Harmony, Ind., 1938-39; R. S. Paul's Ch., Greenville, O., 1939-41; R. S. Luke's Ch., Denison, Tex., 1941-43; Prof. Old Test., H. Sch., Denison, Tex., 1941-43; Can. Redry. S. Matt. Cathd., Dallas, Tex., 1943-44. Exam. Chapl. Dio. Dal., 1944. Pres. Prot. Pastor's Assn., Denison, Tex., 1942-43.

OTTO, William Roland. Died May 7, 1946. For data see Edition 1941.

OTTSEN, George Maurice (Ia.), 715 18th St., S.E., Cedar Rapids, Ia.—Stdt., Bex.—b. St. Louis, Sept. 12, 1906; s. George Jerome Ottsen and Carrie (Tangeman). H. Sch., Cedar Rapids, Ia.; Coe Coll., B.A., 1934. D—Jan., 1947, Bp. Haines. m. Katharine Viola Keiber, Sept. 25, 1937; c. two.

OWEN, Elmer Nelson (Ma.), State Rd. E., Wayland, Mass.—Retired, 1939—b. Mechanicsburg, O., Feb. 8, 1879; s. Jonathan Henry Owen and Agnes Weir (Robinson). O. West. B.A., 1903, M.A., Bex., B.D., 1906. D—June, 1906, P—May, 1907, Bp. Vincent. m. Virginia Hyde, Oct. 9, 1902; c. one. Asst. Chr. Ch., Dayton, O.; R. S. Geo. Ch., Maplewood, N.J.; R. S. Paul's Ch., Des Moines, Ia.; R. All SS. Ch., Belmont, Mass.

OWEN, Horace Thornburgh (N.Y.), 2440 Walton St., New York 53, N.Y.—Retired—s. Rev. Oliver Gummere Owen and Maria Elizabeth (Wilson). Ham., B.A., 1895; Hav., M.A., 1896; G. T. S., 1899. D—June, 1899, Bp. F. D. Huntington; P—Nov., 1900, Bp. H. C. Potter. m. Gena

Jones Holt, 1902; c. three. Mssy., Dio. C.N.Y., 1899-1900; Cur. S. Paul's Chap., N.Y.C., 1900-02; R. S. Athan. Ch., Burlington, N.C., 1902-05; R. S. Paul's Ch., Trenton, N.J., 1906-23; Asst. Instnl. Chap., Dio. N.J., 1923-25; Chapl. City Mssn. Soc., Dept. Correction, Manhattan City Pris. and Peabody Home, N.Y.C.

OWEN, William Henry. Died May 27, 1944. For data see Edition 1941.

OWENS, James Marshall (La.), Box 135, So. Boston, Va.—Retired, 1944—b. Henrico Co., Va., Nov. 20, 1874; s. James M. Owens and Mary Elizabeth (Bosher). Priv. Schs.; Roa., M.A., 1897, D.D., 1923; V. T. S., B.D., 1900. D—June, 1900, Bp. Peterkin for S.Va.; P—Dec., 1900, Bp. Randolph m. Bessie Green Faulkner, Oct. 15, 1901, R. Randolph Par., Va., 1900-02; S. Paul's Ch., Lynchburg, Va., 1902-07; S. Paul's Ch., Norfolk, Va., 1907-12; S. Andr. Ch., Louisville, Ky., 1912; Archd. No. La. and R. S. Mark's Ch., Shreveport, La., 1916-44. Dep. Gen. Conv., 1913, 19, 22, 25; Stndg. Com., Dio. Va., 1908-12.*

OWENS, Robert Bruce (N.C.), 1508 So. Blvd., Charlotte, N.C.—R. Emer. Ch. Holy Comf., 1946—b. Cleveland, N.C., July 9, 1871; s. Joseph Franklin Owens and Elizabeth Catharine (Barber). Priv. Stdy. under Rev. F. J. Murdock. D—Nov., 1892, Bp. Lyman; P—May, 1896, Bp. Cheshire. m. Laura A. Bingham, June 14, 1899; c. four. R. S. Paul's Ch., Salisbury, N.C., 1896; S. Steph. Ch., Oxford, N.C., 1897-1903; Ch. Gd. Shpd., Rocky Mount, N.C., 1903-16; R. Ch. Holy Comf., Charlotte, N.C., 1916-46. Exam. Chapl.; Chrmn. Com. Canons; Mem. Dioc. Conv.; Dep. Gen. Conv., 1916, 22, 37; Mem. Exec. Com., Thompson Orphanage; Mem. Jt. Dioc. Series S.S. Lessons Bd. Grand Prelate, Knights of Pythias of N.C.; Grand Emir, Suez Temple No. 73, D.O.K.K. Publ.: History of Christ Ch., Cleveland, N.C.

OWINGS, Harry Evan, Jr. (Ma.), 1018 Spurgeon St., Santa Ana, Cal.—Chapl. U. S. N., 1943—c. Cincinnati, Aug. 7, 1917; s. Rev. Harry Evan Owings and Iva (Nash). H. Sch., Santa Ana, Cal.; Un. Redlands, B.A., 1938; E. T. S., B.D., 1941. D—June, 1941, P—May, 1942, Bp. Sherrill. m. Elizabeth Russell, Apr. 22, 1944; c. two. Asst. R. All SS. Ch., Brookline, Mass., 1941-43.

OWINGS, Noble Luther (Cal.), 1123 Court St., San Rafael, Cal.—R. S. Paul's Ch., 1945—b. Baltimore, Feb. 7, 1919; s. Noble L. Owings and Myrtle A. (Wood). H. Sch., Hyattsville, Md.; Un. Md., B.A., 1940; Ch. Div. Sch. Pac., B.D., 1943. D—May, 1943, Bp. Parsons; P—Apr., 1944, Bp. Block. m. Ruth Elizabeth Knapp, Nov. 16, 1942; c. two. Vic. Ch. Gd. Shpd., Belmont, Cal., 1943-45; R. same, 1945.

OXLEY, Edmund Harrison (S.O.), 2029 Fairfax Ave., Cincinnati 7, O.—R. S. Andr. Ch., 1912—b. Trinidad, B. W.I., Jan. 30, 1881; s. James Christopher Oxley and Laura Orintha (Sealey). Pub. Schs.; Queen's Royal Coll., Trinidad; How., B.A., 1906, B.D., 1908, D.D., 1922; King Theol. Hall, 1906; Harv., S.T.B., 1909. D—June, 1906, P—May, 1907, Bp. Satterlee. m. Esther Winifred Turner, June, 1911; c. three. S. Aug. Ch., Hartsburg, Pa.; Fndr. S. Barn. Ch., Altoona, and Mssy. to Colored People, Charlotte Hall, St. Mary's Co., Md., 1909-12; Aquasco and Croome, Md., 1906-08.*

OZAKI, Lawrence Hiroshi (Hon.), 1523 Nuuanu Ave., Honolulu 52, T.H.—Vic. Holy Trin. Mssn., 1943—b. Japan, Mar. 30, 1907; s. Shegetaro Ozaki and Fujiyo (Minato). Palmer Coll. Acad.; Deñance Coll., B.A., 1930; Aub. Theol. Sem., B.Th., 1934. D—Dec., 1942, Bp. Littell; P—Aug., 1943, Bp. Keeler. m. Grace T. Fukao, Aug. 21, 1935; c. three.*



PACKARD, Alpheus Appleton, O.H.C. (N.Y.), Kailahun, Sierra Leone, W. A.—Instr. S. Cyril's Sem., Bolahun, 1944—b. Brookline, Mass., Sept. 14, 1904; s. Alpheus Appleton Packard and Esther (Montgomery). Pub. Schs., Rochester, N.Y.; Kent Sch., Conn.; S. Steph., B.A.(c.l.), 1926; G. T. S., 1929, S.T.B., 1930, S.T.M., 1933. D—Apr., 1929, P—Apr., 1930, Bp. Fiske. Lay-R-in-c. Mssns., Port Leyden, Constableville and Lyons Falls, N.Y., summer, 1927; Lay-R-in-c. S. Phil. Ch., Syracuse, N.Y., summer, 1928; D-in-c. Chs., Willowdale, Romulus and Kendaia, N.Y.; Cur. Ch. S. Edw. the Martyr, N.Y.C.; Cur. Ch. Sav., Syracuse, N.Y., 1930-31; R. Ch. Holy Cross, Kingston, N.Y., 1931-35; Holy Cross Monastery, West Park, N.Y., 1935-36; P-in-c. S. Geo. and S. Paul's Ch., Utica, N.Y., 1936; Cur. and Choirstr. S. John's Ch., Northampton, Mass., 1936-37; P-in-c. S. Geo. Ch., Utica, N.Y., 1937-38; Novitiate, O.H.C., West Park, N.Y., 1938-40, Prof., 1940. Life Mem. Ch. Hist. Soc.; Mem. Bd. Trust and Treas. C.S.S.S., 1933-35; Mem. Coun., C.B.S., 1931-34; Mem. Coun., G.A.S., 1931-35; Mem. Amer. Ch. Union, 1937—, Contr.: The Holy Cross Mag., The Amer. Ch. Monthly, Living Ch.: Sermons and Addresses, publ. priv.

PACKARD, Edwin Kane (A.), New Lebanon, N.Y.—R. Ch. Our Sav., Lebanon Springs, 1943—; P-in-c. S. Luke's Ch., Chatham, 1944—b. Braintree, Mass., June 3, 1915; s. Fabyan Packard and Edna Newell (Sypher). Cambridge Latin Sch.; Harv., B.A., 1937; Un. So., B.D., 1941. D—July, 1941, Bp. Heron; P—June, 1942, Bp. Sherrill. Cur. Cathd. All SS., Albany, N.Y., 1942-43; Chapl. Darrow Sch., New Lebanon, N.Y., 1943-44; P-in-c. S. Mark's Ch., Philmont, N.Y., 1944-46.

PACKARD, George Frederick (P.Z.), c/o Rt. Rev. R. H. Gooden, Box 2011, Ancon, C.Z.—P-in-c. Colombian Mssns., 1945—b. New York City, Nov. 7, 1911; s. Champlain S. Packard and Mary (Burk). Marston's Prep. Sch.; Johns Hop., B.A., 1934; V. T. S., B.D., 1937. D—May, 1937, P—Apr., 1938, Bp. Helfenstein. m. Katherine Magdolen Baker, Sept. 18, 1944; c. one. Asst. Dioc. Mssy. and Asst. S. Matt. Par., Oakland, Md., 1937-38; R. Ch. Epiph., Baltimore, 1938-44; P-in-c. Chr. Ch.-by-the-Sea, Colon, Rep. of Panama and Ch. S. Mary-the-Virg., Silver City, P.Z., 1944-45.

PACKER, William Satterlee (Ma.), 111 Yale St., Winchester, Mass.—Asst. Min. Epiph. Ch., 1912—b. Baller, Sept. 13, 1876; s. William S. Packer and Mary Keyes (Jones). Hotchkiss; Ya., B.A., 1898; E. T. S., B.D., 1901. D—June, 1901, Bp. W. Lawrence; P—June, 1902, Bp. Burgess. m. Mary Gertrude Frost, Sept. 8, 1905; c. four. Holy Trin. Ch., Brooklyn, N.Y., 1901-02; Asst. S. Geo. Ch., N.Y.C.; Asst. Adv. Ch., Cincinnati; Vic. S. Mary's Ch., E. Boston, 1907-10.*

PADDOCK, Ernest Moorhead. Died July 13, 1945. For data see Edition 1941.

PAFF, Harry Leslie (N.Y.), Solomons, Md.—Mssy. S. Pet. Ch. and Middleham Chap., 1938—, D—June, 1936, Bp. Manning; P—Oct., 1938, Bp. Helfenstein for N.Y. Asst. N.Y.C. Mssn. Soc., 1936-37.*

PAGÁN, José Higinio (Ariz.), 160 N.W. 62nd St., Miami, Fla.—Retired, 1942—b. San German, Puerto Rico, Mar. 15, 1884; s. Joseph D. Pagán and Mary P. (Izarry). Dubuque Acad.; Un. Dubuque, Ph.B., 1920; Presby. Theol. Sem., Dubuque, B.D., 1921; Ham. Coll. Law, Chicago, LL.B., 1925; Coll. Div. Metaphysics, C.D., 1944, Ph.D., 1945. D—Jan., 1933, P—Nov., 1934, Bp. W. Mitchell. m. Emilie Sainas, Sept. 28, 1925; c. one. Form. Presby. Min., 1921-30; Mssy. Prot. Episc. Ch., 1930-33; Vic. Gd. Samar. and S. John's Mex. Mssns., Phoenix, Ariz., 1933-42.

PAGÁN, Rafael David (P.R.), Campeche #16, Ponce, Puerto Rico.—P-in-c. S. Mark's Mssn., 1945—b. Sabana Grande, P.R., Apr. 18, 1899; s. Casiano Pagán and Encarnación (Izarry). H. Sch.; S. Mich. Theol. Sch., 1935. D—June, 1935, P—Mar., 1936, Bp. Colmore. m. Ana María Ayala, Apr. 24, 1926; c. five. Asst. Ch. Transfig., Yauco, P.R., 1935-39; P-in-c. S. Barth. Mssn., Lares, P.R., 1939-45.

♦PAGE, Rt. Rev. Herman. Died April 21, 1942. For data see Edition 1941.

♦PAGE, Rt. Rev. Herman Riddle, 501 E. Arch St., Marquette, Mich.—Bp. Dio. N.M., 1942—b. Coeur d'Alene, Ida., May 3, 1892; s. Rt. Rev. Herman Page and Mary Morehead (Riddle). H. Sch., Chicago; Harv., B.A., 1913; E. T. S., S.T.B., 1917; Ken., D.D., 1943. D—Aug., 1916, P—May, 1917, Bp. H. Page. Con. Bp. Dio. N.M., Oct. 23, 1942. m. (1) Lois A. Dickinson (dec.), June 25, 1922; (2) Gwendolyn B. Cummins, June 26, 1933; c. one. Chapl. U. S. A., 1918 and 1941-42; In-c. S. John's Ch., Okanagan and S. Paul's Ch., Omak, Wash., 1919-22; S. Luke's Ch., Wenatchee, Wash., 1922-23; R. S. Mich. Ch., Yakima, Wash., 1923-25; S. Paul's Cathd., Boston, 1925-27; R. S. Paul's Ch., Dayton, O., 1927-44.

PAGE, Richard Eustace. Died March 3, 1945. For data see Edition 1941.

PAGE, Robert Jeffress (C.N.Y.), 104 Vincent St., Binghamton, N.Y.—Cur. Trin. Meml. Ch., 1947—b. Oswego, N.Y., Nov. 18, 1922; s. Alanson Sumner Page and Virginia Louisa (Haskins). H. Sch., Oswego; Ham., B.A., 1944; E. T. S., S.T.B.(c.l.), 1947. D—June, 1947, Bp. Peabody.

PAIGE, Emmett Parker (N.J.), St. Luke's Rectory, Gladstone, N.J.—R. S. Luke's Ch., 1945—b. Greenfield, Mass., June 19, 1905; s. Fred A. Paige and Nellie May (Parker). Pub. Schs., Ludlow, Vt.; Grade and H. Schs., Rutland, Vt.; Oberlin, B.A.; G. T. S., 1931. D—Apr., 1931, P—Feb., 1932, Bp. Booth. Cur. Zion Ch., Wappingers Falls, N.Y., 1931-32; R. S. John's Par., Poutlyne, P-in-c. S. Luke's Ch., Castleton, Vt., 1932-42; R. S. Pet. Ch., Springfield, Mass., 1942-44; Asst. R. Ch. Gd. Shpd., Rosemont, Pa., 1944-45.

PAINE, George Lyman (Ma.), 6 Channing Pl., Cambridge 38, Mass.—b. Waltham, Mass., July 29, 1874; s. Robert Treat Paine and Lydia W. (Lyman). Harv., B.A., 1896, M.A., 1897; E. T. S., B.D., 1900. D—June, 1900, P—May, 1901, Bp. W. Lawrence. m. Clara A. May, June 29, 1899; c. two. Asst. S. Mark's Ch.-in-the-Bowyerie, N.Y.C., 1900-02; R. S. Mary's Ch., Dorchester, Mass., 1902-11; S. Paul's Ch., New Haven, Conn., 1911-18. Y.M.C.A. Secy. abroad in "Foyer du Soldat"; 1918-19. Exec. Secy. Dioc. Com. Nation-wide Campaign for Conn., 1919-20; Lectr. Berk., 1919-21; Assoc. R. Chr. Ch., Cambridge, Mass. and Stdt. Pastor, Harv., 1921-23; Exec. Secy. Greater Boston Fed. Chs., 1923-34; Chapl. Marine Hosp., Chelsea, Mass. and Sailors Haven, Charlestown, 1934-40; Spec. Prchr. S. Jas. Ch., Cambridge, Mass., 1938-45. Chrmn. Dioc. Soc. Serv. Com., 1914-18; Dep. Prov. Soc. Serv. Com., 1914-18; Dep. Prov. Syn., 1916; Chrmn. Fellowship Reconciliation, Boston Branch, 1932—; Chrmn. Emergency Peace Campaign, Gtr. Boston, 1936-38; Dir. League Nations Assn., 1923-40; Dir. Amer. Ch. Inst. for Negroes, 1931—.

PALLET, Harry William Thomas (Mil.), 123 Rockwell Pl., Oconomowoc, Wis.—R. Zion Ch., 1944—b. Beeston, Eng., Feb. 2, 1908; s. Harry Stanley Pallett and Amy Emma (Bollard). Pub. Sch., Phila.; Donaldson Sch., Ichester, Md.; Nash., 1930, B.D., 1934. D—May, 1932, P—June, 1933, Bp.

Invins. m. Ruth H. M. Haug, Sept. 19, 1934; c. two. R. S. John Chryst. Ch., Delafield, Wis., 1933-37; R. S. Paul's Ch., Watertown, Wis., 1937-44.

PALMEJAR, Placido Espinel (Cal.), Holy Trinity Mission, Zamboanga, P.I.—Asst. Vic. Holy Trin. Mssn., 1946—; b. Janiway, Holo, P.I., Sept. 20, 1903; s. Guillermo Brana Palmejar and Clemencia Arsenal (Espinel), Pototan Acad., P.I.; H. Sch., Sacramento, Cal.; Un. Redlands, B.A., 1935; Berk. Bap. Div. Sch., M.A., B.D., 1938. D—Aug., 1941, P—Dec., 1942, Bp. Block. Regnl. Secy. Filipino Stdts. Chr. Move. in Amer., 1933-37; Pastor Filipino Method. Ch., San Francisco, 1938-40; Vic. S. Andr. Ch. (Filipino Mssn.), San Francisco, 1944-46.*

PALMER, Charles James. Died March 29, 1944. For data see Edition 1941.

PALMER, Charles Robert (S.F.), 241 So. Ridgewood Ave., Daytona Beach, Fla.—R. S. Mary's Par., 1936—; b. Cornwall, Ont.; s. Charles Palmer and Annie Elizabeth (Russell), Pub. Schs., Cornwall; Trin. Un., Tor., L.Th., 1908. D—1908, P—1909, Archbp. of Ottawa, Can. m. Hilda Carman Smith, Sept. 15, 1928. Served in Can., 1908-17; R. Holy Cross Ch., Miami, Fla., 1918-35; P-in-c. S. John's Ch., Homestead, Fla., 1934-36. Ed.: "The Bells of St. Mary's," Par. paper.

PALMER, Edmond Winthrop (N.J.), 319 E. Oak St., Moorestown, N.J.—P-in-c. S. Jas. Ch., Paulsboro, 1946—; b. Phila., Jan. 20, 1886; s. George W. Palmer and Laura (Blundin) H. Sch., Phila. D—Feb., 1945, P—May, 1946, Bp. Gardner, m. Margaret Hopkins, Dec. 3, 1913; c. three. Lay-R-in-c. Trin. Ch. Vincentown, N.J., 1943; Lay-R-in-c. S. Jas. Ch., Paulsboro, N.J., 1944; D-in-c. same, 1945. Chrmn. Churchmen's Assn., Dio., N.J., 1943-44. Ed.: "Everyman," monthly publ., Dio. N.J., 1943-44.

PALMER, Francis Leseure (Minn.), 592 Lincoln Ave., St. Paul 2, Minn.—Can. Cathd. Our Merc. Sav., Faribault, 1922—; Rgstr. and Hstrg., Dio. Minn., 1922—; b. Ft. Wayne, Ind., Aug. 28, 1863; s. William Randall Palmer and Clarissa Elizabeth (Skeele), H. Sch., Chicopee, Mass.; Williston Sem.; Amh., B.A., 1885, M.A., 1902; E. T. S., B.D., 1892; Sea., D.D., 1923. D—June, 1892, Bp. Brooks, P—June, 1893, Bp. Randolph m. Elizabeth Elmore Paine, Oct. 1, 1895; c. two. R. S. Paul's Ch., Gardner, Mass., 1892-95; S. Paul's Ch., Walla Walla, Wash., 1895-98; Ascen. Ch., Stillwater, Minn., 1900-10 and 1913-22; Instr. Ethics and Apol., Sea., 1910-13; In-c. S. John's Ch., White Bear, Minn., 1913-16; Prof. Div., Sea., 1922-33. Exam. Chapl., 1896-97; Pres. Stndg. Com., Dist. Spok., 1897-98; Exam. Chapl., 1901-12 and 1917-33; Mem. Bd. Rel. Educ., 1911-13; Mem. Stndg. Com., 1912-17 and 1918-23, Dio. Minn.; Mem. Cmssn. Min., 1915-25; Nat. Ch. Chapl. S. Mary's Hall, Faribault, Minn., 1922-26 and 1931-33; Del. Pan-Angl. Congr., 1908; Dep. Gen. Conv., 1898. Author: "Life of Bishop Gilbert"; "Index to Rev. Dr. G. C. Tanner's History of Diocese of Minnesota," 1936; "Retrospect after 55 Years of Class of 1885 of Amherst College," 1940; many arts. and reviews; Asst. Ed.: "Webster's International Dictionary," 1886-90 and 1898-1900; Ed.: "The Salt of the Earth," 1921.

PALMER, Frank John (Spok.), Yakima Valley Public Junior College, Yakima, Wash.—Head Engl. Dept., Yakima Valley Public Jr. Coll., 1929—; Cur. S. Mich. Ch., 1946—; b. Maquoketa, Ia., Oct. 27, 1898; s. Frank Estey Palmer and Bertha (Adams), H. Sch., Philomath, Ore.; Un. Ore., B.A., 1921, M.A., 1930. D—Dec., 1946, Bp. Cross.

PALMER, George Alfred (A.), 503 Franklin St., Ogdensburg, N.Y.—R. S. John's Ch., 1943—; b. Haverfordwest, Pembrokehire, Eng., Mar. 14, 1904; s. Charles Lewis Palmer and Izabella Edith (Mann), Nat. Sch., S. Bride's Abbey; Gram. Sch., Milford Haven; Albion Coll., Mich.; Un. Mich., B.A.; G. T. S., 1930. D—Apr., 1930, Bp. Matthews; P—Dec., 1930, Bp. Davies, m. Helena Louise Meissner, Jan. 2, 1931; c. three. Cur. Chr. Ch., Fitchburg, Mass., 1930-31; R. Ch. Gd. Spd., W. Springfield, Mass., 1931-40; Dean Trin. Cathd., Duluth, Minn., 1940-43. Chrmn. Dioc. Coun., 1933-34; Chrmn. Com. Soc. Serv., 1933-35; Chrmn. Com. Med. Soc. Serv., 1934-35; Pres. Stndg. Com., Dio. Dul., 1942-43. Chrmn. Aid to China, St. Lawrence Co., N.Y., 1944—; Chrmn. Bd. Pub. Welfare and Old Age Assistance Bur., W. Springfield, Mass., 1937-40. Publ.: "The Spring Clericus," Vol. 1, 1936, Vol. 2, 1943.

PALMER, George Herbert (N.Y.), 214 Washington St., Hackettstown, N.J.—Vic. S. Jas. Ch., Hackettstown, Chr. Ch., Stanhope and S. Pet. Ch., Mt. Arlington, 1946—; b. Morristown, N.J., Aug. 19, 1920; s. Herbert Edward Palmer and Hannah Emelia (Lynch), H. Sch., Morristown; Bard; Carroll, B.A., 1945; Nash., B.D., 1945; Berk.; Ya., Post Grad. wk. D—Sept., 1945, P—June, 1946, Bp. Washburn, m. Mary Barbara Heimick, June 8, 1946. Cur. S. Jas. Ch., Glastonbury and S. Luke's Ch., So. Glastonbury, Conn., 1945-46. Mem. Berk. Alumni.

PALMER, Giles Buckner. Died January 21, 1946. For data see Edition 1941.

PALMER, Henry Mason (N.Y.), Valhalla, N.Y.—Chapl. S. Mary's-in-the-Field, 1944—; b. Wilton, Me., Apr. 11, 1908; s. Rev. W. H. Palmer and Carrie Stockwell (Pitman), Acad., Calais, Me.; N.Eng. Cons. Mus.; Boston Un., B.A.; G. T. S. D—June, 1937, Bp. Babcock; P—June, 1938, Bp. B. Brewster for Ma. Asst. Cent. Mssn., Jackson, Me.; D-in-c. S. Thos. Ch., Winn, All SS. Ch., Macwahoc, S. Luke's Ch., Kingman and S. Hugh's Ch., Lincoln, Me., 1937-40; R. S.

Paul's Ch., Ft. Fairfield, Me., 1940-42; Cur. S. Pet. Ch., Peckskill, N.Y., 1942.

PALMER, Hubert Charles (W.T.), 613 E. Market St., Seguin, Tex.—R. S. Andr. Ch., 1946—; b. Eng., Feb. 21, 1921; s. Albert Palmer and Daisy Elizabeth (Everson), H. Sch., Pittsburgh; Un. Pitts., B.A., 1942; V. T. S., B.D., 1944; So. West Tex. St. Coll., M.A., 1946. D—June, 1944, Bp. Goodwin for W. T.; P—Feb., 1945, Bp. E. H. Jones. P-in-c. S. Andr. Ch., Seguin and S. Mark's Ch., San Marcos, Tex., 1944-46.

PALMER, James A. (Spok.), So. 3409 Grand Blvd., Spokane 10, Wash.—Retired, 1932—; D—Sept., 1912, P—May, 1914, Bp. Wells, m. Aida Rutherford Hunsicker, May 2, 1906. R. Holy Trin. Ch., Spokane, Wash.*

PALMER, John Robert (A.), 1 Winslow Ave., Troy, N.Y.—R. S. Luke's Ch., 1934—; b. Dec. 27, 1871; s. Henry Edgar Palmer and Henrietta (Slack), Genesee Norm. Sch.; N. Y. U., M.Pd., 1906, B.S., 1915, M.S., 1917. D—June, 1933, P—June, 1935, Bp. Oldham, m. Nellie L. Van Allen, June 16, 1897; c. one.

PALMER, Leon Carlos. Died February 9, 1942. For data see Edition 1941.

PALMER, Paul Rudsdil (Ok.), 525 Court St., Muskogee, Okla.—R. Gr. Ch., 1941—; b. Minneapolis, May 10, 1896; s. Alfred S. Palmer and Melvina (Rudsdil), Pub. Schs., St. Paul; Un. Minn., B.S., 1920; Sea., 1927. D—Oct., 1926, P—May, 1927, Bp. McElwain, m. Lois Collinson Roberts, Sept. 11, 1931, R. Chr. Ch., Benson and P-in-c. S. Luke's Ch., Browns Valley, Minn., 1927-30; R. S. Mark's Ch., Lake City, Minn., 1930-35; R. S. John's Ch., Oklahoma City, Okla., 1935-41.

PANCOAST, Edgar Thomson (W.N.Y.), 99 Wildwood Ave., Salamanca, N.Y.—R. S. Mary's Ch., Salamanca and S. John's Ch., Ellicottville, 1924—; b. Phila., Mar. 22, 1879; s. John Edwin Pancoast and Annie Harrison (Thomson), H. Sch., Phila.; Prep. Dept., Nash., 1903, Nash., 1906. D—June, 1906, P—Jan., 1907, Bp. Webb, m. Charlotte S. White, Nov. 28, 1922; c. two. P-in-c. Trin. Ch., Platteville, Wis., 1906-09; S. Mary's Ch., Jefferson and S. Pet. Ch., Atkinson, Wis., 1909-12; Cur. S. Barth. Ch., Chicago, 1912-15; P-in-c. S. Luke's Mssn., Hartford City, Ind., 1915-19; R. Trin. Ch., Peru, Ind., 1919-21; Cur. S. Jas. Ch., Phila., 1921-22; Assoc. P. Allegany Co. Mssn., N.Y., 1922-24.

PANFIL, John Bronislas (Pa.), 155 Crescent St., Plainfield, N.J.—b. Przasnysz, Poland, Dec. 14, 1885; s. Joseph Panfil and Constance (Markowska), Sem., Jerusalem, Palestine. D—1907, P—1908, Bp. Camassei, Rec'd into Amer. Ch., Apr. 14, 1918, Bp. Rhineland, P-in-c. Holy Redeem. Ch., Phila., 1917-25; P-in-c. S. Mary's Polish Mssns., Phila., 1920-25; Educ. Chapl. Assyrian Ch., Mosul Trag, Mesopotamia, 1925-33; Pastor Holy Cross Natl. Cathd., Syracuse, N.Y. Author: "Polish Hymnal,"*

PARAISON, Jean Enoch (Haiti), Mathieu, Léogâne, Haiti—P-in-c. S. Matt. Ch., 1942—; b. Léogâne, Jan. 29, 1911; s. Rev. Louis Ledoux Paraison and Lorvanna (César), Pub. Schs., Haiti—Sem. Cathd. S. Trinité, Port-au-Prince, 1940. D—Feb., 1941, Bp. S. Burton, P—Dec., 1942, Bp. Carson, m. Madeleine Butson, June 29, 1943; c. two.

PARAISON, Jean Mardochee (Haiti), Church of the Transfiguration Grande Plaine, Haiti—Vic. Ch. Transfig., 1945—; b. Aug. 30, 1923. D—May, 1945, Bp. Vogeli.

PARAISON, Louis Ledoux. Died October 29, 1942. For data see Edition 1941.

PARCE, Dwight Arthur (Ma.), 1 Rollins Pl., Boston 14, Mass.—Retired, 1932—; b. Lincolna, N.Y., June 4, 1863; s. Zira Smith Parce and Marietta (Card), Hob., B.A., 1893. D—Oct., 1894, P—Dec., 1895, Bp. F. D. Huntington, m. Annie Clare Alexander, June 27, 1912. R. S. Mark's Ch., Candor, N.Y.; S. John's Ch., Speedville, N.Y.; S. Thos. Ch., Slaterville Springs, N.Y., 1894; Ch. S. Sac., Bolton, N.Y., 1897; S. Aug. Ch., St. Louis, 1908-13; S. Phil. Ch., Cambridge, Mass., 1913-18; Chr. Ch., Palmyra, N.J., 1919-24; Asst. S. John's Ch., Camden, N.J., 1924-25; Asst. Ch. S. John Evang., Boston, 1925-32. Author: "A Child of the Last Century,"

PARCELLS, Arthur Llewellyn (M.), 110 Romeo St., Rochester, Mich.—Vic. S. Phil. Ch., 1943—; b. Brookfield, Conn., July 16, 1892; s. William Abram Parcels and Mary Elizabeth (Osborne), Sch. Agr., Un. Minn.; Sea., 1929. D—June, 1927, P—June, 1931, Bp. Tyler, m. Genevieve Farnsworth Searing, Apr. 3, 1915. M-in-c. Trin. Ch., Wahpeton, N.D., 1925-32; Archd. Ind. Field, N.D., 1932-35; Vic. S. John's Ch., Dickinson and S. Matt. Ch., Beach, N.D., 1935-43. Dep. Prov. Syn., 1932-33; Dep. Gen. Conv., 1937, Alt., 1934.

PARDEE, Charles Laban (N.Y.), 52 Gramercy Park, No., New York 10, N.Y.—Secy.-Treas. Clergymen's Retiring Fund Soc., 1923—; b. New Haven, Conn., July 7, 1864; s. Charles Hezekiah Pardee and Anna Eliza (Austin), Hopkins Gram. Sch.; Ya., B.A., 1884; Berk., 1887; Wash. Coll., D.D., 1913. D—June, 1887, P—July, 1888, Bp. J. Williams, m. Emilie Marie Carpenter (dec.), Feb. 7, 1888; c. three. R. Ch. Nativ., Bridgeport and S. Luke's Ch., E. Bridgeport, Conn., 1887-89; R. Chr. Ch., Stratford, Conn., 1889-91; S. Andr. Ch., Waverly, Ia., 1891-94; S. Paul's Ch., Kittingan, Pa., 1894; S. Andr. Ch., So. Orange, N.J., 1894-1909; S. Mich. Ch., Naugatuck, Conn., 1909-15; Secy. Amer. Ch. Bldg. Fund Cmssn., 1915-46; Secy. House of Bishops, 1922-

40. Author: "The Way to the Altar"; "The Three Hour Service"; Sunday School Mags.; Ch. Quarterly Lesson Leaflets.

PARDING, George Palmer (La.), 239 Barrow St., Houlma, La.—R. S. Matt. Ch., Houma, P-in-c. S. And. Ch., Bayou du Large and S. Ann's Ch., Gibson, 1944—, b. Nyack, N.Y., Apr. 21, 1911; s. Rev. George P. Pardington and Anna L. (Davies). Pub. Schs., Nyack; H. Sch., Decatur, Ga.; David. Coll., B.A., 1932; G. T. S., S.T.B., 1935. D—June, 1935, Bp. Mikell; P—June, 1936, Bp. McDowell. m. Mary Gladden England, June 15, 1938; c. two. P-in-c. Episc. Msns., Mobile Co., Ala., 1935-38; R. S. Paul's Ch., Greensboro and S. Wilfrid's Ch., Marion, Ala., 1938-44.

PARDUE, Rt. Rev. Austin, 325 Oliver Ave., Pittsburgh 22, Pa.—Bp. Dio. P., 1944—, b. Chicago, Aug. 9, 1899; s. Harry Austin Pardue and Jane (Landers). Hob., 1918-21, D.D., 1940; Nash., 1920-22; G. T. S., 1922-25, D.D., 1945; S. W. T. S., B.D., 1933, S.T.D., 1941; Un. Pitts., LL.D., 1945. D—Apr., 1925, Bp. Burleson; for C.—Dec., 1925, Bp. Anderson. Con. Bp. Dio. P., Jan. 25, 1944, m. Dorothy Klotz, Sept. 4, 1926; c. two. Nat. Secy. Episc. Young People's Move., 1922; On Staff City Msns. and R. Lawr. Hall for Boys, Chicago, 1925-26; R. S. Jas. Ch., Hibbing, Minn., 1926-29; R. S. Thos. Ch., Sioux City, Ia., 1929-31; R. Geth. Ch., Minneapolis, 1931-38; Dean S. Paul's Cathd., Buffalo, N.Y., 1938-44. Dep. Gen. Conv., 1928, 34, 40. Author: "Bold to Say," 1940; "Your Martale," 1942; "Life Out There," collaborated w. Johnny Bortek, 1943; "He Lives," 1946.

PARIS, Percy Alfred (A.), 588 Albany St., Little Falls, N.Y.—R. Emm. Ch., 1930-35 and 1943—, b. Boxwood, Herts, Eng., July 10, 1888; s. Frederick Paris and Annie Maria (Austin). Trin. Coll., Tor., 1913, L.Th., 1919, D.D., 1937. D—Dec., 1913, s. Rev. 1914, Bp. Thornloe. Served in Can., 1913-22 and 1935-40; R. Ch. Cross, Ticonderoga, N.Y., 1922-30 and 1941-43; P-in-c. Ch. Holy Cross, Ft. Plain, N.Y., 1943-45.*

PARK, Richard Avery (Miss.), Trinity Church, Hattiesburg, Miss.—R. Trin. Ch., 1947—, b. Atchison, Kan., June 3, 1910; s. Richard Avery Park and Blanche (King). H. Sch., Kansas City; Colo. St. Tchrs. Coll.; N. W., B.A., 1932; S. W. T. S., S.T.B., 1935. D—June, 1935, P—Dec., 1935, Bp. Spencer. m. Margaret Lois Moore, Dec. 31, 1936; c. two. Lay-R-in-c. Chr. Ch., Warrensburg, Mo., 1930; Lay-R-in-c. Trin. Ch., Chillicothe, Mo., 1931-32; Sem. Assoc. S. Luke's Pro-Cathd., Evanston, Ill., 1932-35; Lay-R-in-c. S. Pet. Mssn., Harrisonville, Mo., 1934; D-in-c. Calv. Ch., Sedalia, Mo., 1935-36; R. same and Loc. Ten. Chr. Ch., Lexington and S. Luke's Ch., Excelsior Springs, Mo., 1936-42; R. Chr. Ch., Eagle Lake and S. John's Ch., Columbus, Tex., 1942-44; P-in-c. S. Jas. Mssn., La Grange and Loc. Ten. Calv. Ch., Richmond, Tex., 1942-44; R. S. And. Ch., Houston, Tex., 1945; Mng. Ed. "The Living Church," 1945-47; Actg. Dir. Rel. Educ., S. Jas. Ch., Milwaukee, 1946-47. Dep. Prov. Syn., 1939, 41; Alt. Gen. Conv., 1940; Co-chrmn. Com-in-c. Local Arrangements for Youth Week End; Mem. Exec. Con., 1940-42; Chrmn. Dept. Chr. Educ., 1941-42, both Dio. W. Mo.; Mem. Exec. Bd., 1944-45, Secy., 1945; Actg. Chrmn. Dept. Prom., 1945, all Dio. Tex.; Chrmn. Dept. Publ., 1947—, Ed.: "Diocesan Bulletin," Dio. W. Mo., 1941-42; Ed.: "The Texas Churchman," 1944-45.

PARKE, Hervey Coke (L.A.), 280 Main St., Amherst, Mass.—, b. Detroit, July 17, 1873; s. Hervey Coke Parke and Mary Melinda (Mead). Y., B.A., 1897; G. T. S., 1904. D—May, 1904, Bp. Davies; P—June, 1905, Bp. Jaggard. m. Ethel Margaret Cushman, June 8, 1904; c. five. Cur. Chr. Ch., Cambridge, Mass., 1904-07; Assoc. P., Waynesville Assoc. Mssn., N.C., 1907-08; P-in-c. same, 1908-12; Mssy. S. John's Ch., Athol, Mass., 1913-15; R. Gr. Ch., Amherst, Mass., 1915-24; Vic. Ch. Ang., Pasadena, Cal., 1924-35; P-in-c. S. John's Ch., Northampton, Mass., 1938-39. Author: "The Marriage Service and After," 1928, 1935.

PARKE, John Holbrook (W. Ma.), 13 Hackfield Rd., Worcester 2, Mass.—R. S. John's Ch., 1946—, b. Amherst, Mass., Oct. 2, 1916; s. Rev. Hervey Coke Parke and Ethel Margaret (Cushman). Kent Sch.; Pr., B.A., 1938; G. T. S., S.T.B., 1942. D—June, 1942, P—Feb., 1943, Bp. W. A. Lawrence. m. Joan Lee Cole, June 19, 1942; c. three. Asst. S. Jas. Ch., Greenfield, Mass., 1942-46; Chapl. U. S. A., 1944-46.

PARKE, John Stanley (L.A.), Box 41, Mission Beach, San Diego 8, Cal.—Vic. S. And. Ch., Mission Beach and S. Jas. by-the-Sea, La Jolla, 1946—, b. Dec. 2, 1907. D—Apr., 1932, P—July, 1933, Bp. of Qu'Appelle. m. Charlotte Marguerite Hall, Sept. 20, 1934; c. three. Served in Can., 1932-46.*

PARKE, Nelson Fremont (L.I.), 463 7th St., Brooklyn 15, N.Y.—R. All SS. Ch., 1943—, b. Binghamton, N.Y., May 6, 1911; s. Frank J. Parke and Anna M. (Cooley). Union Coll., 1929-30; Hob., B.A., 1933; G. T. S., S.T.B., 1937. D—Apr., 1936, Bp. Fiske; P—Nov., 1936, Bp. Coley. m. Emily F. Taylor, June 2, 1936; c. one. Cur. Zion Ch., Rome, N.Y., 1936-37; R. S. And. Ch., New Berlin and In-c. S. Matt. Ch., So. New Berlin, N.Y., 1937-43.

PARKE, Robert Irving (Colo.), b. Williamsport, Pa., Apr. 12, 1899; s. George Hobart Parke and Margaret Elizabeth (Irving). Trin., B.A.; Pr., M.S.; Berk., B.D., 1931. D—July, 1931, Bp. Acheson; P—Jan., 1932, Bp. Ingley. Vic. and R. S. Matt. Ch., Grand Junction, Colo., 1932-33; Asst.

S. John's Cathd., Denver, 1933; Vic. Calv. Par., Golden, Colo., 1933-40; Cur. Gr. Ch., Colorado Springs, Colo., 1940-41; Assoc. Mssn., Hays, Kan.; P-in-c. S. Jas. Ch., Okhoma City, S. Jas. Ch., Anders, S. Mark's Ch., Hugo and S. Pet. Ch., Coalgate, Okla., 1942-43.*

PARKER, Albert Ransom (Ma.), 58 Cottage St., Wellesley 81, Mass.—Retired, 1944—, b. Ogdensburg, N.Y., Aug. 11, 1875; s. James Wilcox Parker and Mary Fuller (Battette). Wms., 1901; Harv., 1905; E. T. S., S.T.B., 1904. D—June, 1904, Bp. W. Lawrence; P—June, 1905, Bp. Greer. m. Susan Uruth Sparklin, Feb. 22, 1909; c. two. Cur. S. Geo. Ch., N.Y.C., 1904-05; Cur. Holy Trin. Ch., N.Y.C., 1905-06; M-in-c. S. John's Ch., Duluth, Minn., 1906-07; R. same, 1907-09; R. S. Paul's Ch., Gardner, Mass., 1909-13; S. John's Ch., Fall River, Mass., 1913-18; Chapl. U. S. N. Radio Sch., Harv. Un., 1918-19; Receiving Ship at Boston, 1919-21; Supt. Educ. Amer. Samoa, 1921-22; U.S. Tex., 1922-24; Chapl. (Lt.) U. S. N. U. S. Subm. Base, New London, Conn., 1924-26; R. S. Mich. Ch., Marblehead, Mass., 1926-33; Chapl. Gen. Milit. Order For. Wars, U. S. A., 1930; R. S. And. Ch., Framingham, Mass., 1933-44.

PARKER, Boyd Church Linton (L.A.), Box 613, Lancaster, Cal.—Vic. S. Paul's Ch., Lancaster, 1929—; Chapl. Episc. City Mssn. Soc., Los Angeles—, b. Aylesford, N.S., Apr. 17, 1887; s. Andrew Brown Parker and Catherine Porter (Jordan). Un. Utah, 2 yrs.; Ch. Div. Sch. Pac. D—June, 1924, P—June, 1926, Bp. Moulton. m. Eliza Chegwidden, Apr. 17, 1917; c. two. Vic. Ch. Holy Sav., Santa Clara, Cal., 1924-26; P-in-c. S. Luke's Ch., Park City, Utah, 1926; R. Chr. Ch., Las Vegas and P-in-c. 7 Msns., Nev., 1926-29.*

PARKER, Charles Leon (Conn.), St. James' Rectory, R.F.D. 6, Norwich, Conn.—P-in-c. S. And. Ch., Norwich and S. Jas. Ch., Poquetanuck, 1947—, b. Ansonia, Conn., Sept. 3, 1902; s. Charles Parker and Sarah (Whitehead). Nash. Coll. Dept.; Nash., B.D., S.T.M. D—May, 1929, P—May, 1930, Bp. J. C. White. m. Norma E. Christenson, July 16, 1929; c. one. Mssy. Carlville Field, Ill., 1930-33; R. S. Jas. Ch., Cheboygan, Mich., 1933; R. S. Paul's Ch., Bridgeport, Conn., 1933-41; Chapl. (Cmndr.) U. S. N., 1941-47.

PARKER, Clarence Prentice Watkins (Sp.), 442 Drexel Blvd., Chicago 15, Ill.—R. S. Mark's Ch., 1943—, b. Eminence, Ky., Aug. 17, 1883; s. William Campbell Parker and Eliza Hunt (Watkins). Witt., 1903; Presby. Theol. Sem., 1906; Un. So., 1909. D—May, 1910, P—Oct., 1911, Bp. Woodcock. m. Harriet L. Coates, 1915; c. two. Form. Presby. Min.; R. Chr. Ch., Bowling Green, Ky., 1910-13; Holy Trin. Ch., Hertford, N.C., 1913-16; Chr. Ch., Little Rock, Ark., 1916-17; Civ. Chapl., 1917-18; Sstd. Chapl. and R. S. Paul's Ch., Un. Ark., 1919-25; Inasmuch Mssn. and Gr. Ch., Chattanooga, Tenn., 1925; S. John's Ch., Bethesda, Md., 1926-29; Trin. Instn., Albany, N.Y., 1929-30; Chr. Ch., Adrian, Mich., 1930-36; R. Trin. Ch., Jacksonville, Ill., 1939-41; Loc. Ten. S. Paul's Ch., New Orleans; All Ang. Ch., N.Y.C., 1928, 29; S. Jas. Ch., Batavia, N.Y.; S. Paul's Ch., Des Moines, Ia.; Ascen. Mssn., Merrill and S. Barn. Mssn., Tomahawk, Wis.; S. John's Ch., Mason City, Ia.; Ch. Adv., Chicago; Trin. Ch., St. Louis; Chr. Ch., Fairmont, W. Va.; Trin. Ch., Grand Ledge, Emm. Ch., Petoskey and Gr. Ch., Ludington, Mich.; Mssy. Kendallville Field, No. Ind. Exam. Chapl., 1916-25; Mem. Bd. Rel. Educ., 1917-22; Secy. Dept. Rel. Educ., 1922-23, Exec. Secy., 1923-25; Mem. Com. Const. and Canons; Soc. Serv. Cmssn.; Helen Dunlap Indian Home and Sch., 1916-22; Trust. Un. So., 1924-26; Dep. Syn. Soc. W., 1924-26; Bd. Rel. Educ., 1926-30; S. W., 1926-28; Mem. Nat. Conf. Rel. Educ. Excs., 1923, 25, 28; Head Dept. Rel. Drama, Sewance Summer Trng. Sch., 1922-26, same, Dist. Ok., 1924; Mem. Nat. Dept. Rel. Educ. (Pagtry. Cmssn.), 1924-25; Mem. Dept. Rel. Educ., Dio. W., 1926-29, Vice-Pres. and actg. head, 1928-29; Mem. "B.C." Club, Dio. W.; Instr. Rel., St. Girls' Trng. Sch., Adrian, Mich., 1932-35; Rgstr. and Hstgr., Dio. Sp., 1941-44; Morgan Co. Chrmn., Ill. St. Adult Educ. Con., 1940-41. Ed. and Mgr.: "The Mission Herald," 1914-15; Author: "Angels Unaware," 1912; Rel. dramas: "This Good News Must Be Told," 1917; "Mother Church Is Called to the Colors," 1922; "Prepare Ye the Way," 1924.

PARKER, Eugene Paul (C.), 63 E. Jefferson St., Naperville, Ill.—P-in-c. S. John's Ch., 1945—, b. Trimountain, Mich., June 26, 1918; s. John Cary Parker and Agnes Elizabeth (Winklenyer). H. Sch., Painesdale, Mich.; Un. Mich., B.A., 1939; S. W. T. S., B.D., 1942. D—June, 1942, P—Dec., 1942, Bp. C. Gray. Cur. S. Chrys. Ch., Chicago, 1942-45.

PARKER, Francis William George, O.H.C. (Tenn.), West Park, N.Y.—Holy Cross Monastery, 1926-32 and 1939—, b. Boston, Eng., Jan. 1, 1889; s. George T. Parker and Frances H. (Fulford). Rac.; Nash., B.D., S.T.M., 1928. D—Nov., 1920, P—May, 1921, Bp. Weller. Vic. S. John's Ch., Shawano, Wis., 1921-26; Prior S. And., 1932-38; Hdmstr. S. And. Sch., 1938-39.

PARKER, Frank. Died June 28, 1942. For data see Edition 1941.

PARKER, James Greenfield (C.), 292 So. Harrison Ave., Kankakee, Ill.—R. S. Paul's Ch., 1944—, b. Wolverhampton, Staffordshire, Eng., Apr. 24, 1908; s. James Henry Parker and Jessie Greenfield (Peel). N. W., B.S., 1936; S. W. T. S., S.T.B., 1939. D—Mar., 1939, P—Oct., 1939, Bp. Stewa. m. Ida Jennie Collins, June 19, 1939; c. two. Lay-R. Gr.

Ch. and Trin. Ch., Chicago; D- and P-in-c. S. Mary's Msn., Crystal Lake and S. Ann's Msn., Woodstock, Ill., 1937-40; R. S. Mark's Ch., Geneva, Ill., 1940-43. Youth Cmssn., Dio. C.; Dean South Dnry., 1944—, Dioc. Coun., Dept. Ch. Ext.; Ed. Staff of Partly Printed Par. Bulletins.

PARKER, Louis Alexander (Md.), All Saints' Parish, San Benito, Tex.—R. All SS. Ch., San Benito and P-in-c. Msn., Raymondville, 1947—, b. Goliad, Tex.; E. Louis Alexander Parker and Anna Belle (Burriss), Pub. Schs., Chic., 1917; N. Y. U., B.S., M.A., 1932; Biblical Sem. and Natl. Bible Inst., N.Y.C.; G. T. S., 1914-16. D—Oct., 1916, P—Sept., 1921, Bp. W. T. Capers, m. Mary Stalknecht Andersen, June 29, 1932; c. two. Chapl. Soc. S. Johnland, L.I., 1915-16; M-in-c. S. Ambr. Ch., Chicago Hgts., Ill., 1916-18; Priv., Sgt. 1st Class, U. S. A., Actg. Chapl. A. E. F., France, 1918-19; R. Trin. Ch., Victoria, Tex., 1920-21. Relief Cmssn., So. Russia, 1921-23; In-c. refugee wk., Princess Islands, Sea of Marmora; Decorated w. La Croix de Chevalier de l'Ordre Georges I de Grece by Greek Govt., and given letters of commendation by Oecumenical Patriarch, Meletios IV, for this wk. Cur. S. Agn. Chap., Trin. Par., N.Y.C., 1924-26; S. Sim. Ch., Brooklyn, N.Y., 1929-34; Loc. Ten. S. Thos. Ch., Hancock, Md., 1934-35; R. S. Andr. Ch., Nogales, Ariz., 1935-38; R. S. John's Ch., Baltimore, 1938-45; Staff Off. and Chrmn. Rel. and Educ. Activities, U. S. O., Richmond, Va., 1945-47. Dep. Gen. Conv., 1910.

PARKER, Pierson (Cal.), 34 Rock Lane, Berkeley 8, Cal.—Asst. Prof. Ch. Div. Sch. Pac., 1944—, b. May 27, 1905. D—Oct., 1946, P—Apr., 1945, Bp. Block. m. Mildred Ruth Sorg, June 12, 1933; c. one.*

PARKER, Richard Irwin Shannon (L.A.), 911 Bay View Dr., Hermosa Beach, Cal.—R. S. Cross Ch., 1939—, b. Springfield, O., Apr. 8, 1909; s. Joseph William Parker and Helen L. (Morrow) H. Sch. Bellevue; E. Coll., Pasadena, Cal.; Un. So. Cal., B.S., 1935; Berk. B.D. 1937. D—July, 1937, Bp. R. B. Gooden; P—Feb., 1938, Bp. Stevens, m. Margaret Lambertson, Feb., 1944. Assoc. R. S. Jas. Ch., Los Angeles, 1937-39; Dir. L.A. City Msn. Soc., 1938-40. Mem. Dept. Soc. Serv., 1939-40; Pres. L.A. Cler., 1940-41; Cler. Adviser, House Young Churchmen, 1940-46; Mem. Exec. Coun., 1946; Mem. Dept. Chr. Educ. and Chrmn. Youth Divis., 1946.

PARKER, Robert James (C.N.Y.), 9 Williams St., Clinton, N.Y.—R. S. Jas. Ch., Clinton and Ch. Gd. Shpd., Oriskany Falls, 1918—, b. Syracuse, N.Y., Mar. 3, 1889; s. Rev. James Kellogg Parker and Lucy Elenora (James) H. Sch., Waterville, N.Y.; S. Steph., 1912; G. T. S., 1915, B.D., 1921. D—June, 1915, P—Apr., 1916, Bp. C. T. Olmsted, m. Lillian Louisa Costa, July 12, 1916; c. two. D-in-c. All SS. Chap., Utica and Geth. Ch., Westmoreland, N.Y., 1915-16; P-in-c. S. John's Ch., Elmira Hgts. and S. Matt. Ch., Horseheads, N.Y., 1916-18. Dean 2nd Dist., Dio. C.N.Y., 1926-33; Exam. Chapl., 1926-43; Asst. Secy. Dioc. Conv., 1921-45.

PARKER, Thomas (Pa.), 2511 So. Lambert St., Phila. 45, Pa.—R. Meml. Ch. S. Paul, 1938—, b. Phila., Feb. 7, 1894; s. Thomas Frederick Parker and Mary Elizabeth (Moore), Tem. H. Sch.; Dubuque Acad.; Un. Dubuque, B.A., 1921; P. D. S., S.T.B., 1924, S.T.M., 1926. D—June, 1924, P—June, 1925, Bp. Garland, m. E. Louise Steiner, Aug. 15, 1925. Asst. Ch. Holy Ops., Phila., 1924-38.

PARKER, Thomas Leroy (S.H.B.), Waupun, Wis.—Retired, 1944—, b. Florence, Kan., Aug. 25, 1876; s. Howard Judson Parker and Viletta Marie (Zink), So. West. Acad., 1897-1900; So. West. Coll., Winfield, Kan., 1901-02 and 1904-07; Grad. Sch. Theol., N. W.; Course in Bible and Theol. under dir. Bd. Exam. Chapls., Dio. C. D—June, 1918, Bp. Anderson; P—Mar., 1919, Bp. Griswold, m. Cora Mount Baxter (dec.), June 25, 1902; c. six. Pastor Method. Epis. Ch., 12 yrs.; Cur. S. Chrys. Ch., Chicago; P-in-c. Mt. Carmel and Albion, Ill., 1919-24; R. S. John's Ch., Ionia, Mich., 1924-27; Trin. Ch., Waupun, Wis., 1927-32. Mem. Exec. Bd., Dio. F. L. Grand Chapl., Grand Coun., Royal and Select Masters, Wis., 1940—.

PARKER, Waldo Disraeli (N.J.), 58 Blackwood Rd., Clementon, N.J.—R. Ch. Atone, Laurel Springs and P-in-c. S. Mary's Ch., Clementon, 1944—, b. Worcester, Mass., Oct. 21, 1883; s. Thomas Parker and Mary (Pollard), Pub. Schs., Worcester; Clark Un., B.A., 1905; Un. Mich., M.A., 1909; Theol. Educ. under Bd. Chapls., Dio. L.A. D—Nov., 1921, Bp. Stevens, P—Nov., 1922, Bp. J. H. Johnson, m. Ethel M. M. Garbutt, Aug. 23, 1913, c. four. Mstr. Math. Holderness Sch.; Tutor 2 summers, child. late Pres. Roosevelt. Actuary in Life Ins., Manufacturing bus. M-in-c. S. Jude's Ch., Burbank, Cal., 1921-22; Asst. S. Paul's Ch., Pawtucket, R.I., 1922-24; R. Chr. Meml. Ch., No. Brookfield, Mass., 1924-27; R. Ch. Transfig., Ironwood, Mich., 1927-29; In-c. Country Centre Msn., Langhorne, Pa., 1929-44.

PARKER, Walter Proctor (Pa.), 119 E. Barnard St., West Chester, Pa.—Vic. Chap. Ascen., W. Chester and S. Cyril's Chap., Coatesville, 1946—, b. Phila., Sept. 23, 1919; s. William Edward Parker and Blanche (Hall), H. Sch., Phila.; Tem., B.S., 1941, S.T.B., 1945. D—Dec., 1945, Bp. Remington; P—Dec., 1946, Bp. Hart.

PARKER, Wayne (L.A.), 234 So. Juniper St., Escondido, Cal.—R. Trin. Ch., 1945—, b. Polo, Okla., Aug. 20, 1901; s. Leonidas Earl Parker and Anna Laura (Berry), Phil. Un.

Acad., Enid, Okla.; Wash. Un., spec. stdt.; Priv. stdy. under tutor. D—Oct., 1943, P—May, 1944, Bp. Stevens, m. Margaret Julia Bundy, Nov. 26, 1924; c. two. Reporter, ed. writer and columnist for metropolitan daily newspapers, Kansas City and Los Angeles, 20 yrs. Cur. S. Paul's Ch., San Diego, Cal., 1943-45.

PARKER, William Newman (Pa.), 826 So. 60th St., Phila. 43, Pa.—R. Ch. Epiph., Sherwood, 1906—, b. Chattanooga, Tenn., Mar. 4, 1878; s. Robert Humphrey Parker and Elizabeth (Newman) Ravenscroft Sch., Asheville, N.C.; Duke, B.A., 1899; Drew Sem., B.D., 1905; P. D. S., 1905-06. D—May, 1906, P—Dec., 1906, Bp. Whitaker, m. Mary Roberts Chester (dec.), Nov. 28, 1905.

PARKER, Willis Jones (N.k.), 86 Preston St., Ridgefield Park, N.J.—Vic. Ch. S. Mary-the-Virg., 1938—, b. Pittsford, Pa., Aug. 21, 1896; s. Edwin Dallemore Parker and Winifred Alice (Jones), Wyo. Sem. and Bethlehem Prep.; Leh., B.A., 1921; G. T. S., 1924. D—June, 1924, P—Dec., 1924, Bp. Talbot, m. Eleanor Anne Kennedy, Oct. 5, 1925; c. one. Asst. Gr. Ch., Brooklyn Hgts., N.Y., and Exec. Secy. G. T. S. Campaign for Increased Endowment Funds; R. All SS. Ch., Millington, N.J., 1929-38.*

PARKERSON, Claude Robert, Died December 25, 1942. For data see Edition 1941.

PARKES, Robert Henry (Conn.), Pomfret School, Pomfret, Conn.—Chapl. and Mstr. Pomfret Sch., 1945—, b. Belfast, Irel., Nov. 3, 1891; s. John Parkes and Jane (Torbit) Bandon Gram. Sch.; Willamette Un., B.A.; United Coll. and McGill Un., Montreal; Central Un., Ind., S.T.D., 1931; E. T. S., B.D., 1928. D—June, 1928, P—Dec., 1928, Bp. Slattery, m. Margaret Giles, June 9, 1920; c. three. In-c. S. Mary's Ch., Rockport, Mass.; R. Gr. Ch., Yantic, Conn., 1929-32; Served in Can., 1933-34; R. Trin. Ch., Norwich and P-in-c. S. Paul's Ch., Plainfield Conn., 1934-39; R. S. Paul's Ch., Brookfield Center and P-in-c. S. Mark's Ch., Bridgewater, Conn., 1939-45.

PARKMAN, Edgar M. (Ala.), Box 825, Gadsden, Ala.—Probation Off., Kilby Pris., 1941—, b. Wash., D.C., Jan. 14, 1893; s. Robert B. Parkman and Josephine (Butts), Un. Va., 1912-15. D—July, 1918, P—Nov., 1919, Bp. Darst, m.; c. seven. R. Chap. Holy Cross, Aurora, N.C.; R. Ch. Holy Conf., Montgomery, Ala., 1924-38; R. S. Mich. and All Ang. Ch., Anniston and S. Luke's Ch., Jacksonville, Ala., 1938-41.*

PARKMAN, Henry Converse (W.), 327 Parkman Rd., Hillendale, Silver Spring, Md.—Retired, 1940—, b. Wash., D.C., Aug. 13, 1872; s. Charles Breck Parkman and Charlotte Naomi (Spalding), Pub. Schs., Wash., D.C.; Priv. tutors; Kan. Theol. Sch., 1896-97. D—Dec., 1895, Bp. Kendrick; P—Feb., 1898, Bp. J. H. White, m. Sarah Wiley Anderson, June 12, 1894; c. five. Msy. N.Mex. and Kan., 1895-97; Cur. Chr. Ch., Indianapolis, 1897-98; R. S. Paul's Ch., Monroe, N.C., 1898-1900; R. S. Mich. Par., Dio. E., 1900-04; R. S. Thos. Par., Pr. Geo. Co., Md., 1904-12; R. S. John's Ch., Palmerton, Pa., 1912-13; R. S. Pet. Ch., Lewes, Del., 1913-16; R. Ch. Transfig., Baltimore, 1916-21; Vic. S. Jas. Ch., Indian Head, Md., 1921-40; Actg. Chapl. (Lt. Cmdr.) Naval Sta., Indian Head, Md., 1931-40. Dep. Prov. Syn., 1915; Dean South Conv. and Mem. Exec. Coun., Dio. W., 1926-40; Mem. Dept. Fin., Dio. W., 1937-40; Mem. Dept. Msns., 1926-44; Dept. Soc. Welfare, 1940-42; Chrmn. Com. New Pars.—; Mem. Eccl. Coun.

PARKS, Charles Fred (L.A.), 23549 Maribel Ave., Avalon Village, Wilmington, Cal.—Vic. S. John's Msn. Ch., 1946—, b. North Loup, Neb., Dec. 15, 1894; s. John Jacob Parks and Frances Elizabeth (Hudson) H. Sch., Sidney, Neb.; Chadron St. Norm., Neb., B.A., 1931; Wyo. Theol. Sch., 1945. D—Jan., 1945, P—July, 1945, Bp. Ziegler, m. Jane Sackett, Feb. 11, 1928; c. two. Vic. Trin. Ch., Thermopolis and S. Andr. Ch., Basin, Wyo., 1944.

PARKS, Ralph Waldo, Jr. (S.O.), 20 W. 1st St., Dayton 2, O.—Asst. Min. Chr. Ch., 1945—, b. Nelsonville, O., Apr. 4, 1916; s. Ralph Waldo Parks and Leta (Nelson), H. Sch., Nelsonville; O. Wesl. Un., 1935-36; O. Un., B.S., 1937; Ya., B.D., 1941. D—July, 1944, P—Feb., 1945, Bp. Hobson, m. Gretchen Merrick, June 22, 1941; c. two. Form. Method. Min.; M-in-c. S. Mary's Ch., Waynesville, O., 1944; R. same, 1944-45.

PARLOUR, Clarence Henry (L.A.), 516 E. Stocker St., Glendale 7, Cal.—R. S. Mark's Ch., 1935—, b. Manchester, Eng., Sept. 27, 1894; s. George Parlour and Decima (Robbins), Sch. Un. Pa., B.A., M.A., P. D. S., S.T.B., S.T.M.; Berk., 1925. D—May, 1925, P—June, 1926, Bp. Talbot, m. Margaret Virginia Stellar, 1925; c. four. Cur. S. John's Ch., Los Angeles, 1927-29; R. S. Cross Ch., Hermosa Beach, Cal., 1929-35.

PARMELEE, Edward Wilson, Died August 29, 1945. For data see Edition 1941.

PARMITER, Charles Alfred (Mil.), Sussex, Wis.—R. S. Alb. Ch., 1934—, b. Oswego, N.Y., Oct. 14, 1878; s. James Alfred Parmiter and Anna (Knapp), H. Sch., Oswego; Cazenovia Sem.; Denison Un., Granville, O.; Chicago Theol. Sem., B.D. D—Jan., 1921, P—July, 1921, Bp. Fawcett, m. Alice Margery Hannah, Apr. 27, 1907; c. four. R. S. John's Ch., Kewanee and Vic. Ch. Holy Communion, Galva, Ill., 1921-23; R. Trin. Ch., Wauwatosa, Wis., 1923-29; Trin. Par., Mineral Pt., Wis., 1929-34.

PARMITER, Charles Alfred, Jr. (Ma.), 94 Lincoln St.,

Framingham, Mass.—R. S. Andr. Ch., 1944—. b. Genoa City, Wis., Aug. 28, 1911; s. Rev. Charles Alfred Parmiter and Alice Margery (Hannah) H. Sch., Wauwatosa, Wis.; Harv., B.A., 1932; Clark Un., M.A., 1936; E. T. S. D.—July, 1944, P.—Jan., 1945, Bp. Sherrill, m. Flora Dean Lendman, Aug. 28, 1930; c. two. Instr. H. Schs., Northfield, Holden, Melrose, Brookline, Mass., 1933-44. Publ.: "The Influence of the Massachusetts Colonial Press on the American Revolution," 1936.

PARRIS, Hubert Ashley St. A. (E.C.), Rich Square, N.C.—D.—June, 1905, P.—Feb., 1906, Bp. W. C. Gray. S. Mark's Ch., Charleston, S.C.; R. S. Mark's Ch., Wilmington, N.C.

PARRISH, Herbert. Died August 8, 1941. For data see Edition 1941.

PARROTT, Edward Moore. Died August 9, 1944. For data see Edition 1941.

PARROTT, Harold Ernest (E.O.), St. Stephen's Church, Baker, Ore.—R. S. Steph. Ch., 1945—. b. Bristol, Eng., July 9, 1906; s. Ernest Robert Parrott and Alice Mary (Parrott), Malmesbury, Wilts; Emm. Coll., Sask., 1932; Un. Sask. D.—June, 1932, P.—June, 1933, Bp. of Sask. m. Selina Ann Williams, June 22, 1932; c. three. Served in Can., 1932-45.

PARSELL, Joseph Gibson, O.H.C. (Lib.), Kailuon, Sierra Leone, W.A.—Prior Holy Cross Lib. Mssn., 1946—. b. Altoona, Pa., Feb. 9, 1905; s. William Owen Parsell and Adelaide Mary (Fellows) Bard, B.A., 1926. D.—May, 1931, P.—May, 1932, Bp. Manning. Professed, O.H.C., Jan. 6, 1932; On Staff Holy Cross Lib. Mssn., 1933-46. Author: "The Gospels for Sundays and the Greater Feasts in Bandi," 1940.

PARSHLEY, Anthony Roberts (R.I.), Bristol, R.I.—R. S. Mich. Ch., 1929—. b. Washington, Conn., June 23, 1892; s. Clifford Ives Parshley and Ellen Abigail (Ford), Un. N.C.; King's Coll., London; Un. So. T. S., 1919. D.—Feb., 1918, Bp. C. M. Beckwith for E.C., P.—Nov., 1919, Bp. Darst. m. Ruth Hendry James, Oct. 29, 1919, U. S. A., 1917-19. R. S. Paul's Ch., Lancaster, N.H., 1923-29. Chapl. N.C. Dept. Amer. Leg.; Gov. 37th Dist. Rotary Internat. Civil Serv. Cmsnr., 1941—.

PARSLEY, Henry Nutt (N.C.), St. John's Church, Buntyn Sta., Memphis 11, Tenn.—Assoc. R. S. John's Ch., 1947—. b. Wilmington, N.C., Oct. 20, 1912; s. Robert Aubrey Parsley and Elizabeth MacRae (Payne) H. Sch., Wilmington; Un. N. C., B.S.; V. T. S., B.D., 1937. D.—May, 1937, Bp. Darst; P.—Dec., 1937, Bp. W. A. Lawrence for E.C. Cur. Gr. Ch., Amherst, Mass. and Asst. Dir. Rel. Activ., Amh., 1937-39; M-in-c. S. Jos. Ch., W. Durham, S. Andr. Ch., E. Durham and Episc. Stdt. Worker, Duke Un., 1939-41; Episc. Chapl. Duke Un. and Tutor Duke Un. Div. Sch., 1941-46.

PARSON, Artley Beeber (N.Y.), 207 E. 16th St., New York 3, N.Y.—Asst. S. Geo. Ch., 1943—. b. Wash., D.C., Jan. 27, 1880; s. William Edwin Parson and Anna Rebecca (Naille) H. Sch., Wash., D.C.; Harv., B.A., 1903; E. T. S., B.D., 1915; G. T. S., F.T.M., 1929. D.—Nov., 1913, P.—Jan., 1914, Bp. W. Lawrence, m. Lena Lewis Swasey, Jan. 27, 1909. Asst. S. Paul's Cathd., Boston, 1913-16; R. Ch. Holy Trin., Zamboanga, Mindanao, P.I., 1917; R. and Dean, Cathd. S. Mary and S. John, Manila, P.I., 1918-20; Assoc. For. Secy., Natl. Coun., N.Y.C., 1920-43.

PARSON, William Ridley (C.), 854 W. Stephenson St., Freeport, Ill.—R. Gr. Ch., 1944—. b. Otterville, Ont., Aug. 20, 1900; s. George William Parson and Sophia Ridley (Kellert). Collgt. Inst., Woodstock; Un. West. Ont., B.A., 1922; Hur. Theol. Coll., L.Th., 1923. D.—Sept., 1923, P.—June, 1925, Archbp. of Hur. m. Marjorie Joy White, June 24, 1931; c. three. Served in Can., 1923-30; P-in-c. Ch. Our Sav., Elmhurst, Ill., 1930-38; R. same, 1939-44.

PARSONS, Donald James (Del.), 2400 W. 17th St., Wilmington 73, Del.—Asst. Imm. Ch., 1946—. b. Phila., Mar. 28, 1922; s. Earl Parsons and Helen (Drabble) Tem, B.A., 1943; P. D. S., Th.B., 1946. D.—Feb., 1946, Bp. Remington; P.—Oct., 1946, Bp. McKinstry, Tutor Elem. Grk., P. D. S., 1944-46; Cur. Ch. Holy Trin., Phila., 1946.

PARSONS, Rt. Rev. Edward Lambe, 2901 Broderick St., San Francisco 23, Cal.—Retired, 1941—. b. New York City, May 18, 1868; s. Arthur Wesley Parsons and Helen Clement (White), Ya., B.A., 1899, D.D., 1924; U. T. S., 1892; E. T. S., 1894, D.D., 1934; Pac. Theol. Sem., D.D., 1914; Un. Cal., LL.D., 1939; Mills Coll., LL.D., 1946. D.—Dec., 1894, Bp. W. Lawrence; P.—June, 1895, Bp. H. C. Potter. Con. Bp. Coadj. Dio. Cal., Nov. 5, 1919, Bpp. W. F. Nichols, J. H. Johnson, Moreland, Keator, Sanford, Hunting, m. Bertha de Forest Brush (dec.), May 18, 1897; c. three. Asst. Gr. Ch., N.Y.C., 1894-95; R. Trin. Ch., Menlo Park, Cal., 1896-1900; S. Matt. Ch., San Mateo, Cal., 1900-04; S. Mark's Par., Berkeley, Cal., 1904-19; Bp. Coadj. Dio. Cal., 1919-24; Bp. Dio. Cal., 1924-41. Soc. Serv. Com., 1907-13; G.B.R.E., 1913-19; War Cmsnr.; Dep. Gen. Conv., 1904-19; Chrmn. Stndg. Lit. Com.; Mem. Faith and Order, Theol. Educ. and Hist. Mag.; Chrmn. Approaches Unity Com.; Del. World Conf. Faith and Order, 1927. Ed.: "Pacific Churchman," 1904-08; Ed.: "Christianity and Crisis," 1941—; Contr. Ed. Witness, Christianism and Churchman Trustees; Author: "What Is the Christian Religion?"; "The American Prayer Book" (w. B. H. Jones); "Victory with Christ"; Sermons, addresses, arts. in rel. and other journals.

PARSONS, Francis Alan (Md.), P.O. Box 228, Ellicott City, Md.—R. S. John's Ch., Ellicott City and S. Barn. Ch., Sykesville, 1942—. b. Bloomington, Garret Co., Md., Dec. 20, 1882; s. Edgar Howard Parsons and Lizzie Bradly (Thrall). Pub. Sch., Piedmont, W.Va.; Un. W.Va.; V. T. S., 1915. D.—June, 1915, P.—June, 1916, Bp. W. L. Gravatt, m. Jeanette Barbara Hill, June 16, 1916; c. three. Mssn. Field, No. of Wheeling, W.Va., 1915-16; R. Ch. Incarn., Ronceverte, W.Va., 1916-18; S. Phil. Ch., Laurel, Del., 1918-24; S. Steph. Par., Goliad, Tex., 1924-25; Emm. Ch., San Angelo, Tex., 1925-28; Holy Trin. Par., Prince Geo. Co., Md., 1928-31; R. Ch. Ascen., Wash., D.C., 1931-39; In-c. Ch. Home for Child., Phila., 1939-40; P-in-c. S. Paul's Ch., Wash., D.C., 1941.

PARSONS, George Wellman (I.I.), 46-19 88th St., Elmhurst, N.Y.—R. S. Jas. Ch., 1940—. b. Phila., Sept. 13, 1910; s. Hial Kenyon Parsons and Mary Emlen (Johnson) H. Sch., W. Phila.; Tem.; Leh., B.A., 1931; G. T. S., S.T.B., 1934. D.—May, 1934, P.—Dec., 1934, Bp. Creighton, m. Marie Sophia Klein, Dec. 26, 1942; c. one. R. S. Jas. Ch., Long Beach, L.I., 1934-39; Vic. S. Andr. Chap., College Park, Md. and Chapl. Episc. Stdts., Un. Md., 1939-40. Mem. Rel. Educ. Dept.; Mem. Soc. Serv. Dept.; Chrmn. Dept. Chr. Educ., 1942-44; Chrmn. Army and Navy Cmsn., 1945—. Vice-Pres. L.I. Cler. League, 1945—; Chapl. Sons Amer. Rev., N.Y., 1945—.

PARSONS, Louis Augustus (Ma.), University Club, 40 Trinity Pl., Boston 16, Mass.—Retired, 1938—. b. New Haven, Conn., Feb. 26, 1873; s. Edward Augustus Parsons and Mary Willehama (Ives) Norwalk Milit. Inst.; Ya.; Berk. D.—June, 1897, Bp. Niles; P.—May, 1898, Bp. C. B. Brewster, m. Elizabeth Agnes Brooks, June 27, 1907. Cur. S. John's Ch., Stamford, Conn.; R. S. John's Ch., No. Haven, Conn., 1898-1903; Cur. S. Jas. Ch., Phila., 1903-07; R. S. Paul's Ch., Brunswick, Me., 1907-12; S. Jas. Ch., Amesbury, Mass., 1913-21; S. John's Ch., Fall River, Mass., 1921-24; R. S. Luke's Ch., Hudson, Mass., 1924-38. Author: Arts. and Short Stories in Mags.

PARTRIDGE, John. Died September 4, 1944. For data see Edition 1941.

PARTRIDGE, Welles Mortimer (Ma.), 8300 Roosevelt Blvd., Phila., Pa.—"Old Priest of the Highways," traveling by auto over America, 1932—. b. Brooklyn, N.Y., June 25, 1872; s. George Sidney Partridge and Helen Derby (Catin). Adelphi Acad., Brooklyn; H. Sch., Putnam, Conn.; Highland Milit. Acad., Worcester, Mass.; M. I. T.; Berk., 1898. D.—June, 1898, Bp. C. B. Brewster; P.—Sept., 1900, Bp. Partridge, m. Clara Estelle Morse, 1898; c. one. D-in-c. Sitka, Alaska, 1898-99; P-in-c. S. Paul's, Peabody, Mass., 1899-1906; R. S. Mich., Marblehead, Mass., 1906-13; S. John's, Portsmouth, N.H., and Civ. Chapl. Portsmouth Navy Yard, 1915-16; S. Paul's, Hopkinton, Mass., 1918-19; Gr. Ch., So. Boston, 1919-20; S. Anne's, Dorchester, Mass., 1924-30. World War I, Civ. Scientist for Navy 2 1/2 yrs.; Invented for Navy "Partridge Collapsible Hydro-Kite," Chapl. (Capt.) Ch. U.S.C.A. and 102 F.A.M.N.G.; also Hon. Chapl. U.S.W.V., Camp 23, Boston. Author: Publ. sermons; num. newspaper arts.; "The Five Great Mysteries of the Catholic Religion"; "The Mendicant Friar and His Little Dog 'Spot'"; "Did Henry VIII Found the Church of England?"

PASCO, Wendell Manning (W.M.), 744 Baxter St., Grand Rapids 6, Mich.—M-in-c. S. Phil. Ch., 1943—. b. Boston, Aug. 25, 1917; s. Louis Eugene Pasco and Bertha Ethel (Mason) H. Sch., Boston; Tufts, B.A., 1940; E. T. S., 1943. D.—Feb., 1943, Bp. Sherrill; P.—Feb., 1944, Bp. Whittemore.

PATCHELL, Drury Lucadote (N.Y.), 710 Pelhamdale Ave., New Rochelle, N.Y.—R. Ch. S. Edw.—the Martyr, N.Y.C., 1943—. b. Charleston, W.Va., Mar. 29, 1893; s. James Lewis Patchell and Sarah Elizabeth (Lucadote) H. Sch., Wash., D.C.; S. Steph., 1918; G. T. S., 1925. D.—June, 1925, P.—May, 1926, Bp. Manning, Assoc. R. Ch. Ascen., Pittsburgh, 1926-36; Vic. S. John's Ch., New Rochelle and S. Andr. Ch., Hartsdale, N.Y., 1936-40; Asst. P. Ch. S. Mary—the Virg., N.Y.C., 1940-43.

PATEE, Lyman Edward (N.Mex.), 818 Texas St., Alamo-gordo, N.Mex.—b. Ansonia, Conn., Dec. 3, 1898; s. William Lyman Patee and Henrietta D. Warren (Jackson). DuBoise Meml. Ch. Trng. Sch., 1929; Un. So., 1931. D.—June, 1931, Bp. Acheson; P.—Dec., 1931, Bp. Howden, m. Sadie Morgan, May 16, 1931; c. two. Chapl. Gd. Shpd. Mssn. to Navajos, Ft. Defiance, Ariz., 1931-32; P-in-c. S. John's Ch., Alamo-gordo, Tucumcari, Carrizozo and Corona, N.Mex., 1932-36; Loc. Ten. Ch. Our Merc. Sav. and S. Matth. Ch., Louisville, Ky., 1936; Loc. Ten. S. Thos. Ch., Louisville, Ky., 1936-37.

PATEMAN, Herbert Thomas (O.), 403 No. 4th St., Steubenville, O.—R. S. Steph. Ch., 1944—. b. Norfolk, Va., Feb. 8, 1910; s. Thomas Pateman and Julia (Rolland) H. Sch., Norfolk; Un. Va., B.A., 1935; V. T. S., B.D., 1936; G. T. S., 1937. D.—June, 1936, Bp. H. St. G. Tucker; P.—Mar., 1938, Bp. Parsons for Va. m. Elizabeth Cherry Smith, Sept. 2, 1940. Chapl. Episc. Stdts., Stanford Un. and Cuad. All SS. Ch., Palo Alto, Cal., 1937-39; R. Trin. Ch., Nevada City, Cal., 1939-41; R. S. Mary's Ch., Napa, Cal., 1941-44. Spkr. on Coll. Wk., 21st Ann. Syn., Prov. Pac., 1939; Mem. Bd. Rel. Educ. and Adv. Con. Coll. Wk., 1938-39; Recording Secy. Palo Alto Peace Conf., 1939; Mem. Bd. Rel. Educ., 1939-39; all Dio. Cal.; Chrmn. Rel. Educ., 1940-41; Chrmn.

Forw. Serv., 1941-44; Mem. Exec. Coun., 1941-44; Chrmn. Dept. Soc. Relations, 1943; Mem. Stndg. Com., 1943-44, all Dio. Sac.; Mem. Bd. Chr. Educ., 1944-; Com. Arrearages, 1946-; Mem. Dept. Mssns., 1946.

PATRICK, William Edward (L.A.), 331 W. 2nd St., Oxnard, Cal.—R. All SS. Ch., 1946—, b. Cambridge, Mass., Oct. 30, 1890; s. Ralph Patrick and Annie E. (Fenerty). Latin Sch., Somerville, Mass.; Harv., B.A., 1912; E. T. S., B.D.(cl.), 1915. D.—May, 1915, P.—May, 1916, Bp. W. Lawrence, m. Una Warren, June 14, 1916; c. five. Asst. Min. Gr. Ch., New Bedford, Mass., 1915-17; c. M.C.A. Secy. France, 1917-18; Chapl. A. E. F., 1918-19; R. S. Paul's Ch., No. Andover, Mass., 1919-27; M-in-c. S. Paul's Ch., Santa Paula, Cal., 1922-25; R. S. Paul's Ch., Bakersfield, Cal., 1925-41; Chapl. (Lt. Col.) U. S. A., 1941-45; Hon. Can. S. Jas. Cathd., Fresno, Cal. Dep. Gen. Conv., 1931, 40; Dep. Prov. Syn., 10 times. Nat. Chapl. Amer. Leg., 1925-26; Chapl. 144th F.A.; Col. Res. Corps, U. S. A. Decorations: D.S.C., Silver Star, World War I; Bronze Star Medal, World War II.

PATTERSON, Alexander Balfour (Tex.), All Saints' Chapel, 209 W. 27th St., Austin 21, Tex.—Chapl. Episc. Stdts., Un. Tex., 1946—, b. Dec. 8, 1913. D.—Apr., 1942, P.—Nov., 1943, Bp. Quin. M-in-c. S. Paul's Ch., Freeport, Tex., 1943-44; Chapl. U. S. N. R., 1944-46.*

PATTERSON, Frank Stewart (W.N.Y.), 284 Washington H'way, Snyder, N.Y.—R. Calv. Ch., Williamsville, 1945—, b. Geneva, N.Y., Feb. 26, 1903; s. Henry De Forest Patterson and Ella Louise (Burns) H. Sch., Geneva; Hob., 1 yr.; S. Steph., B.A., 1927; Nash., 1930. D.—June, 1930, P.—Mar., 1931, Bp. Ferris, m. Frieda W. Bey, July 19, 1934. Asst. P., Wyoming-Genesee Mssy. Dist., N.Y., 1930-34; Dean Genesee Dnry., Dio. W.N.Y., 1934-40; P-in-c. Calv. Ch., Williamsville, N.Y., 1940-45.

PATTERSON, George Stoddard (Mil.), 1324 No. Marshall St., Milwaukee 2, Wis.—R. S. Paul's Ch., 1943—, b. Milwaukee, Oct. 14, 1910; s. George Stoddard Patterson and Lea Marie (Decker) H. Sch., Milwaukee; Milwaukee St. Tchrs. Coll.; Nash., 1935. D.—May, 1935, P.—Dec., 1935, Bp. J. C. White, R. Trin. Ch., Jacksonville, Ill., 1935-38; R. S. Geo. Ch., Belleville, Ill., 1938-40; Asst. S. Paul's Ch., Milwaukee, 1940-43.

PATTERSON, Gerard Francis, Died March 4, 1944. For data see Edition 1941.

PATTERSON, John Oliver (Mil.), 6 No. Carroll St., Madison 3, Wis.—R. Gr. Ch., 1941—, b. Goldfield, Nev., Feb. 29, 1908; s. Oliver Macrae Patterson and Mary (Martin) Un. Ill.; Chic.; M. I. T.; S.-W. T. S. D.—Apr., 1934, Bp. McElwain for C.; P.—Nov., 1934, Bp. Stewart, m. Elizabeth Andrews, July, 1936; c. two. P-in-c. S. Ansg. Ch., Chicago, 1933-37; R. S. Mary's Ch., Mitchell, S.D., 1937-41. Dean East. Dnry. and Exam. Chapl., Dist. S.D., 1940-41; Mem. Exec. Bd. and Stndg. Com., 1945-46.

PATTERSON, Leo Kenneth Douglas (N.I.), 3620 Fir St., E. Chicago, Ind.—P-in-c. Ch. S. Alb.-the-Martyr, 1945—, b. Milwaukee, Dec. 7, 1912; s. George Stoddard Patterson and Lea Marie (Decker) H. Sch., Milwaukee; Nash. Coll., 1933. Nash., B.D., 1936. D.—May, 1935, Bp. Ivins, P.—Dec., 1936, Bp. of Oxford, Eng. In-c. S. Barth. Ch. Pewaukee, 1936; Wis., 1934-36; Served in Eng., 1936-39; O.S.B., 1936-41; R. S. Jas. Ch., Goshen and P-in-c. Bristol and Kendallville, Ind., 1941-45. Mem. Bp. and Coun., 1943—; Mem. Bd. Exam. Chaps., 1946—.

PATTERSON, William Christy (Pa.), Gwynedd, Pa.—R. Ch. Messiah, 1922—, b. Apr. 15, 1886; s. Brenton C. Patterson and Agnes (Christy) Boston Un.; Friends Un., 1909; G. T. S., 1912. D.—June, 1912, P.—June, 1913, Bp. Kinsman Cur. Trin. Ch., Wilmington, Del., 1912-13; Cur. S. Pet. Ch., Morristown and P-in-c. S. Paul's Ch., Chatham, N.J., 1914-17; R. S. Marg. Ch., Staatsburg, N.Y., 1917-22.

PATTIE, John Russell (O.), 13216 Detroit Ave., Lakewood 7, O.—R. Chr. Ascen., 1940—, b. Pittsburg, Apr. 25, 1903; s. John Seed Pattie and Helen B. (McIntyre) Pub. Sch., Akron, O.; Ken.; Bex., B.D., 1930. D.—June, 1930, P.—May, 1931, Bp. Rogers, m. Alice Margaret Young, May 26, 1931; c. three. Asst. Trin. Ch., Toledo, O.; Vic. Trin. Ch., Alliance, O., 1931-34; R. same, 1934-35; R. Chr. Ch., Warren, O., 1935-40; Hon. Can. Trin. Cathd., Cleveland, 1944. Mem. Dioc. Coun.; Field Dept.; Cmssn. Ch. Arch.; Chrmn. Dept. Mssns., 1944; Exam. Chapl., 1944; Dep. Prov. Syn., 1944; Mem. Cmssn. Approaches Unity, 1946.

PATTILLO, Manning Mason (N.Mex.), Route 2, Box 483, Los Gatos, Cal.—b. Houston, Tex., Nov. 4, 1888; s. George Foster Pattillo and Ella Virginia (Mason) McDonough Sch., Md.; Un. Colo., B.A., 1927; Un. So.; P. D. S.; Un. So. Cal., M.A., 1937. D.—June, 1921, P.—Jan., 1931, Bp. F. Reese, m. Margaret Camblos, Feb. 24, 1918; c. two. D-in-c. S. Paul's Ch., Jesup and S. Andr. Ch., Darien, Ga., 1922; Asst. Calv. Ch. Americas, Ga., 1930-31; Ch. Gd. Shpd., Atlantic City, N.J., 1931-34; P-in-c. S. Andr. Ch., Las Cruces, N.Mex., 1938-39. Soc. Serv. Wk., Ind., N.Y.C. and Louisville, Ky.

PATTISON, Harold (L.I.), 43-20 Morgan St., Little Neck, N.Y.—Retired, 1940—, b. Newcastle-on-Tyne, Eng., Sept. 16, 1869; s. Rev. T. Harwood Pattison and Emily A. (Bainbridge) Priv. Schs.; Un. Roch., B.S., 1891; Roch. Theol. Sem., 1895, D.D.; Regents Park Coll., London, Post-Grad. D.—Dec., 1930, Bp. W. Mitchell for L.I.; P.—May, 1931,

Bp. Stires, m. (1) Mary B. Sperry (dec.), Oct. 11, 1898; (2) Marguerite O. Woike, Jan. 17, 1927; c. five. Form. Bapt. Min.; R. Chr. Ch., Oyster Bay, L.I., N.Y., 1934-40. Author: "For the Work of the Ministry."

PATTON, James Lindsay Jr. (Colo.), Off., 631 No. Tejon St.; Res., 1315 Wood Ave., Colorado Springs, Colo.—R. Gr. Ch., 1944—, b. Osaka, Japan, Dec. 13, 1900; s. Rev. James Lindsay Patton and Fannie Kean (Leake) W. & L., D.D., 1942; Un. Va.; S. John's Coll., B.A., B.D., 1925. D.—Mar., 1925, Bp. Inley for Sw. Va.; P.—Dec., 1925, Bp. Atwood, m. Ruth Elizabeth Koger, May 25, 1926, R. S. Mark's Ch., Mesa and Vic. Ascen. Ch., Chandler, Ariz., 1925-30; R. S. Andr. Ch., Nogales, Ariz., 1930-32; R. S. John's Ch., San Bernardino, Cal., 1932-34; R. S. Mark's Ch., Berkeley, Cal., 1934-44. Dep. Prov. Syn., 1928, 31, 35, 37, 38; Dep. Gen. Conv., 1940, 43; Chrmn. Lib. Evang. Soc., Cal. Chapt., 1937-39; Trust. Deaconess Trng. Sch., "S. Marg. House," Berkeley, 1935-44; Mem. Dioc. Coun., 1937-44; Fellowship Coll. Pchrs., 1941; Chrmn. Dept. Mssns., 1939-44, all Dio. Cal.; Mem. Stndg. Com., 1945—; Exam. Chapl., 1945—; Mem. Episc. Evang. Fellowship.

PATTON, Richard Cashel (S.C.), So. Main St., Darlington, S. C.—R. S. Matt. Ch., 1939—, b. New York City, Jan. 16, 1892; s. William John Patton and Agnes Mary (Lamb) D. Jan., 1935, P.—Dec., 1935, Bp. Abbott, m. Hortense Rainey Jones, Dec. 31, 1929. P-in-c. Chr. Ch., Harlan, Ky., 1936-39.

PATTON, Robert Williams, Died September 9, 1944. For data see Edition 1941.

PATTON, Theodore (Ga.), 2108 Lincoln St., Savannah, Ga.—R. S. Mich. Ch., 1946—, b. Coalmont, Tenn., Oct. 11, 1907; s. John Evander Patton and Anna Clare (Robbins) McCallie Sch.; Sewanee Milit. Acad.; Un. So., B.A.; Theol. Dept., Un. So.; G. T. S., 1931-32; U. T. S., B.D., 1933. D.—July, 1933, Bp. Maxon; P.—Jan., 1934, Bp. Creighton, m. Margaret Gray Johnson, June 7, 1932; c. two. P-in-c. S. Pet. Mssn., Rosedale, N.Y., 1933-37; Hdmstr. Ascen. Day Sch., New Brighton, S.I., N.Y., 1937-42; P-in-c. Trin. Ch., Elkridge, Md., 1942-44; Chapl. U. S. N., 1944-46. Author: "Mary Magdalene and Other Poems," 1937.

PAUL, James Albert (N.Y.), 316 E. 88th St., New York 28, N.Y.—Vic. Ch. Holy Trin. S. Jas. Par., 1940—, b. New York City, Dec. 1, 1905; s. James Albert Paul and Anna May (Bahr) Pub. Sch., N.Y.C.; S. Steph., Colomb. B.A., 1932. S.-W. T. S., B.D., 1934; Oxon., 1934-35. D.—Oct. 1935, Bp. Lloyd; P.—June, 1936, Bp. Manning, m. Jean Douglas Lithgow, June 18, 1940; c. two. Assoc. R. S. Jas. Ch., N.Y.C., 1936-39.

PAULSEN, John James (A.), 68 Elsmere Ave., Delmar, N.Y.—R. S. Steph. Ch., Elsmere, 1938—, b. New York City, Apr. 28, 1899; s. John J. Paulsen and Alma (Reisbeck) Colomb., B.A.; Berk., 1925, B.D., 1926. D.—June, 1926, Bp. Manning; P.—Dec., 1926, Bp. Oldham. In-c. S. Thos. Ch., Tupper Lake and Chapl. U.S.V.B. Hosp. 96, N.Y., 1926-34; R. S. Mark's Ch., Philmont, N.Y., 1934; R. Ch. Our Sav., Lebanon Springs and S. Luke's Ch., Chatham, N.Y., 1934-38.

PAULSEN, Mark George (Conn.), Stonington, Conn.—R. Calv. Par., 1940—, b. Spencer, Ia., July 27, 1885; s. Hns Paulsen and Bertha (Madsen) Un. Wash.; Muskingum Coll., B.A.; Sea., B.D., 1911. D.—May, 1911, P.—Dec., 1911, Bp. T. N. Morrison, m. Anna P. Ten Broeck, Sept. 13, 1916; c. two. Gr. Ch., Estherville, Ia., 1911-13; Mssn. Un. Wk., Seattle, Wash., 1913-15; R. Chr. Ch., Albert Lea, Minn., 1915-21; Chapl. A. E. F. World War I; R. S. Andr. Ch., Big Rapids, Mich., 1921-23; S. John's Par., Cambridge, O., 1923-30; R. S. Jas. Ch., Sault Ste. Marie, Mich., 1930-35; Chapl. Res., U. S. A., 1935-39; Chapl. C.C.C., 1939-40.

PAULSON, Peter Henderson (L.A.), Box 288, San Jose, Costa Rica—Mssy. Dist. C.Z., 1947—, b. Birmingham, Ala., Feb. 27, 1921; s. Joseph Paulson and Carrie Maud (Henderson) Jr. H. Sch., Birmingham; Pasadena Jr. Coll., A.A., 1941; Un. Cal., B.A., 1943; E. T. S., B.D., 1945. D.—Mar., 1945, P.—Oct., 1945, Bp. Strens, m. Luise McCastline, July 2, 1943; c. one. Asst. to Dean S. Paul's Cathd., Los Angeles, 1945-47.

PAULSON, Raymond Haniel (Ia.), 1214 Mulberry Ave., Muscatine, Ia.—R. Trin. Ch., 1946—, b. Oskaloosa, Ia., July 22, 1914; s. Charles John Paulson and Emma Matilda (Webb) H. Sch., Oskaloosa; Wm. Penn Coll., B.A., 1936; S.-W. T. S., S.T.B., 1939. D.—Mar., 1939, P.—Nov., 1939, Bp. Longley, m. Dorothy Mae Petersen, Sept. 27, 1939. R. S. Paul's Ch., Saginaw, Mich., 1942-46.*

PAWLA, Alexander Edward (Wyo.), Route 16, Box 1186, Milwaukie, Ore.—Retired, 1943—, b. London, Eng., Apr. 30, 1875; s. Thomas Alexander Pawla and Emily (McGregor) Ackender House, Hants, Eng.; Blenheim Coll., D.—Sept., 1926, P.—Apr., 1927, Bp. N. S. Thomas, m. Maud S. Stanley, May 3, 1903. Holy Trin. Ch., Gillette, Wyo., 1924-27; Vic. Trin. Ch., Thermopolis, Wyo., 1927-30; Rur. Dean and Vic. Chr. Ch. Cody, Wyo., 1930-37; Vic. S. John's Ch., Supt. S. John's Hosp., Jackson and Vic. Chap. Transfig., Jackson Hole, Wyo., 1937-42. Dep. Gen. Conv., 1934. Ed.: "Wyoming Churchman," 1929-35.

PAYNE, John Thomas (Ind.), 1539 Central Ave., Indianapolis 2, Ind.—Vic. All SS. Cathd., 1945—, b. Sept. 12, 1901. D.—Dec., 1932, P.—Dec., 1933, Bp. of N.S. R. S. Jas. Ch., Cheboygan, Mich., 1942-44; R. S. Phil. and S. Steph. Ch., Detroit, 1944-45. Publ.: "The Search Eternal," 1940.

PAYNE, Robert Henry (S.H.B.). D—May, 1940, Bp. Stires. On Staff City Mssn., N.Y.C., 1940-41.*

PAYNE, William (SanJ.), 645 Leavenworth St., San Francisco 9, Cal.—Retired, 1941—b. Nov. 30, 1872. D—Oct., 1927, P—July, 1928, Bp. Sanford. m. Alice Ellen Pink, Mar. 14, 1912. Vic. Trin. Mssn., Madera, Cal., 1927-35; Vic. S. John's Ch., Porterville and S. Jas. Ch., Lindsay, Cal., 1935-40. Mem. Exec. Coun. and Cathd. Chapt.; Dioc. Treas.*

PAYNTER, Henry Stuart (Pa.), 606 Country Club Lane, Havertown, Pa.—Dir. Dept. Publ., Dio. Pa., 1945—; Asst. Ch. S. John Evang., Lansdowne, 1946—b. Bridgeton, N.J., Mar. 16, 1882; s. William Thomas Paynter and Laura (Meesser), P. D. S., 1909. D—June, 1909, Bp. Whitaker; P—June, 1910, Bp. F. F. Johnson. m. Nella Irene Kuen, June 4, 1910. M-in-c. S. Jos. Chap., Mill Creek, Pa., 1909-10; S. Luke's Ch., Hot Springs, S.D., 1910-11; Asst. Ch. Redeem., Bryn Mawr, Pa., 1911; R. S. Steph. Ch., Bridesburg, Phila., 1914-20; S. Jas. Ch., Bristol, Pa., 1920-28; S. Barn. Ch. Haddington, Pa., 1928-34; R. Ch. Trin., Coatesville and Ch. Ascen., Parkersburg, Pa., 1934-45; Nevil Meml. Ch. S. Geo., Ardmore, Pa., 1945-46.*

PAYZANT, Arthur Silver (Ma.), 53 South St., Medfield, Mass.—M-in-c. Ch. Adv., Medfield and S. Paul's Ch., Millis, 1945—b. Dartmouth, N.S., Mar. 7, 1884; s. John Young Payzant and Frances E. (Silver), Dalhousie Un., B.A., 1905, M.A., 1906; E. T. S., B.D., 1909. D—1908, Bp. of N.S., P—Oct., 1909, Bp. Courtney. m. Mary Phoebe Payson, Aug. 16, 1910; c. one. Asst. S. Geo. Ch., N.Y.C., 1909-10; P-in-c. and R. Trin. Meml. Ch., Erie, Pa., 1910-13; R. S. Paul's Ch., E. Cleveland, O., 1913-28; R. S. Pet. Ch., Beverly, Mass., 1928-37; R. Emm. Ch., Boston, 1937-45.

PEABODY, Arthur Cochrane (Ma.), 266 High St., Newburyport, Mass.—R. S. Paul's Ch., 1925—b. Kansas City, Jan. 26, 1891; s. Arthur Peabody and Agnes S. (Cochrane), Un. Wis., B.A., 1913; E. T. S., B.D., 1916. D—June, 1916, Bp. W. Lawrence; P—Mar., 1917, Bp. H. Page. m. (1) Gladys I. Davis (dec.), June 21, 1916; (2) Gladys I. Barry, Aug. 2, 1926. Vic. Okanogan, Concomly and Omak, Wash.; R. S. Paul's Ch., Windsor and Trin. Ch., Cornish, N.H., 1919-21; S. Jas. Ch., New Bedford, Mass., 1921-25. Publ.: "Dawn on the West Coast," a Liberian Missionary play.*

PEABODY, Charles Winthrop. Died June 18, 1944. For data see Edition 1941.

PEABODY, Endicott. Died November 17, 1944. For data see Edition 1941.

PEABODY, John Newton (Har.), 304 So. Frazier St., State College, Pa.—Vic. S. Andr. Ch., 1944—b. Farmington, Conn., Dec. 27, 1913; s. Eugene O. Peabody and Elizabeth Mary (Roberts), Germantown Acad.; Un. Pa., B.S., 1936; V. T. S., B.D., 1940. D—June, 1940, Bp. H. St. G. Tucker; P—June, 1941, Bp. Goodwin. m. Ruth H. Junker, Dec. 30, 1941; c. one. D-in-c. Trin. Ch., Arlington, Va., 1940-41; Cur. S. Paul's Ch., Chestnut Hill, Pa., 1941-43; Episc. Chapl. Pa. St. Coll., 1943-46.

PEABODY, Rt. Rev. Malcolm Endicott, Off., 429 James St.; Res., 847 James St., Syracuse 3, N.Y.—Bp. Dio. C.N.Y., 1942—b. Danvers, Mass., June 12, 1888; s. Rev. Endicott Peabody and Fannie (Peabody), Groton Sch.; Harv., B.A., 1911; Trin. Coll., Cambridge, Eng.; E. T. S., B.D., 1916; Ham., D.D., 1939; Hob., D.D., 1942; Syr., S.T.D., 1943. D—June, 1916, P—May, 1917, Bp. W. Lawrence. Con. Bp. Coadj. Dio. C.N.Y., Sept. 29, 1938. m. Mary E. Parkman, June 19, 1916; c. five. Mssy. and Mstr. Baguio Sch. Amer. Boys, Baguio, P.I., 1911-13; Chapl. (Red Cross), U. S. Base Hosp. No. 5, 1917-18; Chapl. U. S. A., E. F., 1918-19; Cur. Gr. Ch., Lawrence, Mass., 1917-20; R. same, 1920-25; R. S. Paul's Ch., Chestnut Hill, Phila., 1925-38; Bp. Coadj. Dio. C.N.Y., 1938-42. Mem. Natl. Coun., 1937-38, 1940-42 and 1942-49.

PEAKS, Granville Vernell, Jr. (S.Va.), Box 14, Bracey, Va.—P-in-c. S. Mark's Ch., 1943—b. Greenville, Missy., June 17, 1911; s. Granville Vernell Peaks and Mary Ella (Green), H. Sch., Greenville; Bp. Payne Div. Sch., 1943. D—Sept., 1943, P—July, 1944, Bp. W. A. Brown. m. Catherine Warren, Dec. 29, 1935; c. two.

PEAR, Samuel Uiman John (O.), 31 Bowman St., Mansfield, O.—R. Gr. Ch., 1944—b. Williamsport, Pa., Dec. 24, 1901; s. Richard Henry Peard and Emma Crystal (Kahler), H. Sch., Williamsport; Un. Va., B.A., 1926; V. T. S., B.D., 1930. D—June, 1930, Bp. DuMoulin for Har.; P—Feb., 1931, Bp. Casady. m. Wenonah Levina Merab Carroll, Sept. 14, 1927; c. one. Vic. S. Luke's Mssn., Ada, S. Pet. Mssn., Coalgate and S. Andr. Mssn., Lehigh, Okla., 1930-33; Vic. Gr. Ch., Henryetta, Okla., 1933-37; R. Ch. Redeem., Okmulgee, Okla., 1933-44. Chrmn. Dioc. Ch. Progr. Com., 1938, 39; Chrmn. Com. Const. and Canons, 1940, 41; Dep. Prov. Syn., 1938; Dep. Gen. Conv., 1940, 43; Cler. Mem. Dioc. Cathd. Chapt., 1940, 41; Chrmn. Spec. Gifts Com., 1944, all Dio. Ok.; Field Dept., 1945-46; Youth Counsellor, 1945-46.

PEARSE, Max Milton, Jr. (W.M.), St. Columba's Church, Manistique on E. Jefferson, Detroit 15, Mich.—Asst. R. S. Columba's Ch., 1947—b. E. Grand Rapids, Mich., June 27, 1921; s. Max Milton Pearse and Eva Lucile (Robbins), H. Sch., E. Grand Rapids; Un. Mich., B.A., 1942; E. T. S., B.D., 1945. D—May, 1945, Bp. Heron; P—Dec., 1946, Bp. Whittemore. Cur. Gr. Ch., Grand Rapids, Mich., 1945-47.

PEARSON, David Adams (Ma.), 15 Hersam St., Stone-

ham, Mass.—M-in-c. All SS. Mssn., 1941—b. Oscoda, Mich., Mar. 10, 1883; s. William Osgood Pearson and Agnes May (Alden), Pub. Schs., Boston; Harv., B.A., 1906; G. T. S., 1909. D—June, 1909, P—May, 1910, Bp. W. Lawrence. m. Georgiana Wardwell, May 3, 1916; c. four. Cur. S. Steph. Ch., Boston, 1909-10; R. Chr. Ch., No. Conway, N.H., 1910-19; S. Thos. Ch., Dover, N.H., 1919-27; R. S. John's Ch., Medina and Trin. Ch., Middleport, N.Y., 1927-39; M-in-c. S. John's Ch., Lawrence, Mass., 1941-45.

PEARSON, John Wesley (Lib.), Maryland Ave., Harper, Cape Palmas, Lib.—R. S. Mark's Ch., 1937—; R. S. Jas. Ch., 1934—b. Harper, Cape Palmas, July 26, 1884; s. Henry Silas Pearson and Fannie Julia Irene (Young), Par. Day Sch.; Hall Free Sch.; Lib. Coll., M.A., B.D., D.D.; Cuttington Coll. and Div. Sch. D—Apr., 1913, P—May, 1914, Bp. Ferguson. m. Ann Penella Crayton, Jan. 12, 1921; c. two.*

PEARSON, Lawrence Warren (M.), 415 W. 2nd St., Aberdeen, Wash.—R. S. Andr. Ch., Aberdeen and P-in-c. S. John's Ch., So. Bend, 1947—b. Phillipsburg, Pa., Dec. 21, 1910; s. Harold Pearson and Elizabeth Jane (Simpson), H. Sch., Phillipsburg; Hob., B.A., 1932; Oxon; Un. Mich., M.A., 1938; Berk., D. July, 1943, P—Jan., 1944, Bp. Creighton. m. Elizabeth Hayden, Aug. 27, 1936; c. three. Vic. S. Paul's Ch., Brighton and S. Steph. Ch., Hamburg, Mich., 1943-45; Chapl. and Dir. Soc. Pastoral Care, Un. Hosp., Ann Arbor, Mich., 1945-47.

PEARSON, Nelson Reichester (Conn.), 10 Belden Ave., Norwalk, Conn.—R. Gr. Ch., 1935—D—June, 1932, Bp. Acheson; P—Dec., 1933, Bp. Budlong. Cur. S. Paul's Ch., Fairfield, Conn., 1932.*

PEARSON, Philip Coombs (C.N.Y.), 9 Eaton Ave., Norwick, N.Y.—Mssn. Chenango Co., 1941—b. Newburyport, Mass.; s. John Francis Pearson and Lillie Bradshaw (Coombs), M. I. T., B.S., 1902; G. T. S., B.D., 1907, Fellow, 1907-08; Colomb., Grad. Stdt. Philos., 1908-15. D—May, 1907, Bp. Greer; P—May, 1908, Bp. Francis for N.Y. m. Emma Jane Scanlon, Oct. 5, 1909; c. one. Asst. S. Agn. Chap., Trin. Par., N.Y.C., 1907-08; Cur. Trin. Ch., N.Y.C., 1908-09; R. Chr. Ch., Ridgewood, N.J., 1909-16; R. S. Barth. Chap., Ho-Ho-Kus, N.J., 1909-14. Organ. All SS. Ch., Glen Rock and S. Eliz. Ch., Upper Ridgewood, N.J.; S. Mich. Ch., Naugatuck, Conn., 1916-23; Chapl. Camp Devens, Ayer, Mass., 1918; In-c. Meml. Chap. All Souls, St. Hubert, Adirondacks, summers, 1919, 20, 23, 27; R. Trin. Ch., Newcastle, Pa., 1923-41; Dep. Gen. Conv., 1925, 40; Dep. Prov. Syn., 1930-41; Mem. Cmssn. Chr. Soc. Serv., Prov. W., 1930-41; Chrmn. Com. Clergy Placement, Prov. W., 1938-41; Mem. Dioc. Bd. Rel. Educ. and Dept. Mssns., Dio. N.Y.; Mem. Cmssn. Soc. Serv., Dios. Conn. and Er.; Mem. Exec. Coun., 1929-41; Chrmn. Dept. Chr. Soc. Serv., 1929-41; Chrmn. Com. Faith and Order, 1929-41; Chrmn. Com. Const. and Canons, 1930-41; Exam. Chapl., 1936-41, all Dio. Er.; Mem. Dept. Chr. Educ., 1942-45; Dean 3rd Dist., Dio. C.N.Y., 1945—; Mem. Dept. Mssns., 1945—; Mem. Exec. Coun., 1945—Pres. Newcastle Min. Assn., 1929-30; 32^d Scottish Rite Mason; Sons Amer. Rev.

PEARSON, William Charles (Sac.), 2620 Capitol Ave., Sacramento 16, Cal.—R. S. Paul's Ch., 1946—b. Arlecdon, Cumb., Eng., Sept. 19, 1892; s. William Pearson and Margaret (Stewart), Saskatoon, B.A.; Alberta, M.A.; Emm. Sem., Saskatoon, Sask., Can., L.Th., 1921. D—1921, P—1922, Bp. Robins. m. Mildred E. Washburn, July 14, 1924; c. four. R. Emm. Ch., Grass Valley, Cal., 1927-30; R. S. Mary's Ch., Napa, Cal., 1930-41; Dean Chr. Ch. Cathd., Sacramento, Cal., 1941-46. Author: "Calvary" (a poem on the Crucifixion)*

PEAR, George Edward Newton (N.Y.), Trinity Ville, Jamaica, B.W.I.—R. Holy Trin. Ch., S. Dav. Ch. and S. John's Ch., Par. S. Thos., 1932—b. Newport, Jamaica, Dec. 26, 1874; s. George Jonathan Peart and Helen (Griffith), Fairfield Norm. Coll.; Harv., 1900-02; Linc., 1906-08; Oskaloosa, Ia., Ph.B., 1912; Colomb., M.A., 1914; G. T. S., 1910. D—May, 1910, Bp. Partridge; P—June, 1911, Bp. Greer. Vic. S. Clem. Ch., Mt. Vernon, N.Y., 1910-17; R. All SS. Ch. and S. Paul's Ch., Portland, Jamaica, B.W.I., 1917-32.

PEAR, Malcolm (N.H.), Rochester, N.H.—P-in-c. Ch. Redeem., 1931-35 and 1945—b. Bengal, India, Jan. 28, 1875; s. Stuart Peart and Catherine (Murphy), Mussoorie Sch., India; Daniel Stewarts Coll., Edinburgh; Un. Man., M.A., 1904; S. John's Coll., Winnipeg, 1904. D—May, 1904, P—June, 1905, Archbp. of Rupert's Land. m. Dorothy Marion Godfrey, July 26, 1911; c. four. P-in-c. Groveton and No. Stratford, N.H., 1925-31; P-in-c. Ch. Transfig., Derry, N.H., 1935-43; Cur. S. Thos. Ch., Dover, N.H., 1943-45. Exam. Chapl., 1939.

PEARSE, Ralph Burleigh (Ariz.), 1102 Buena Vista, San Clemente, Cal.—R. S. Clem. Ch., 1946—b. W. Medford, Mass., Mar. 7, 1904; s. Bronson Emery Pease and Sallie Monica (Mahar), Pub. Sch., San Francisco; H. Sch., Berkeley; Whittier Coll., B.A.; P. S. R., M.A.; Ch. Div. Sch. Pac., 1932; E. T. S., 1933. D—Sept., 1932, Bp. Parsons; P—Mar., 1934, Bp. Davies for Cal. m. Martha Pruden, June 23, 1934; c. four. Vic. Chr. Ch., So. Barre and Chr. Meml. Ch., No. Brookfield, Mass., 1933-39; Asst. to R. All SS. Ch., Worcester, Mass., 1939; Vic. S. Paul's Ch., Yuma, Ariz., 1939-43. Asst. Field Dir. Amer. Red Cross, San Francisco, 1943-46. Chrmn. Dept. Publ., 1940-46.

PEASE, Richard Newton (N.Y.), 42 Myrtle Ave., Irvington 11, N.J.—R. Trin. Ch., 1945—, b. Worcester, Mass., Dec. 8, 1916; s. Edward Emory Pease and Mary Louise (Wilder), H. Sch., Worcester, Br., B.A., 1940; E. T. S., B.D., 1943. D—Jan., 1943, P—July, 1943, Bp. W. A. Lawrence, m. Carolyn Marie Helwig, June 30, 1946. Vic. All SS. Ch., Leominster, Mass., 1943-44; Assoc. R. S. Gabr. Ch., Hollis, N.Y., 1944-45.

PEASELEE, Arthur Newton (R.I.), 263 Benefit St., Providence 3, R.I.—Retired, 1935—, b. Weare, N.H., Apr. 16, 1867; s. Robert Peaselee and Persis Boardman (Dodge). Arms Acad., Shelburne Falls, Mass.; Bates, B.A., 1890; E. T. S., B.D., 1896; Harv., M.A., 1897. D—June, 1896, P—May, 1897, Bp. W. Lawrence, m. Margaret McLeod (Thayer) Graham (dec.), June 24, 1926—R. Ch. S. John Evans., Doverhill, Mass., 1897; Asst. Chr. Ch., Cambridge, Mass.; Vic. S. Columba's Chap., Middletown, R.I.; R. Gr. Ch., Manchester, N.H.; Mstr. S. Geo. Sch., Newport, R.I.

PEATROSS, Louis Ashby (Roch.), 12 E. Genesee St., Wellsville, N.Y.—R. S. John's Ch., 1924—, b. Caroline Co., Va., Oct. 16, 1881; s. Robert Olin Peatross and Julia A. (Samuel). W. & M.; V. T. S., B.D., 1913. D—June, 1913, Bp. Randolph, P—May, 1914, Bp. H. St. G. Tucker, m. Dorothy Norton, June 6, 1917; j. one. Mssy. Jap.; Loc. Ten. Trin. Ch., Niles, Mich., 1918-19; P-in-c. Edgefield, Trenton and Ridge Springs Mssns., S.C., 1919; Vic. S. Andr. Ch., Columbus, O., 1922-24.

PECK, Arthur Searing. Died December 19, 1942. For data see Edition 1941.

PECK, Charles Russell (Ma.), 193 Salem St., Boston 13, Mass.—Vic. Chr. Ch., 1946—, Boston, Feb. 2, 1889; s. Rev. Henry Porter Peck and Alice Wiswall (Russell). Harv., B.A., 1911; E. T. S., B.D., 1914. D—June, 1914, P—May, 1915, Bp. W. Lawrence, m. Helen Arden Peabody, June 26, 1919; c. three. Cur. Trin. Ch., Newport, R.I., 1914-17; Vic. Ch. Redeem., Boston, 1917-21; On Staff and later Vic. S. Paul's Cathd., Boston, 1931-32; Chapl. House Gd. Samar. (Hosp.), Boston, 1927-42; R. Trin. Ch., Concord, Mass., 1932-46.

PECK, Herbert Miller (Nev.), 507 Churchill St., Fallon, Nev.—Retired, 1934—, b. Fairhaven, Vt., Feb. 24, 1873; s. Seth Norman Peck and Betsy Ann (Miller). Crozer Theol. Sem., 1904-07; P. D. S., S.T.B., 1918; Lighthouse Bible Coll., S.T.B., S.T.M., S.T.D., 1946. D—Dec., 1914, Bp. Rhineland; P—June, 1916, Bp. Garland, m. (1) Eva Marion Brested (dec.), Apr. 10, 1901; c. two; (2) Lillian Todd, Nov. 1, 1942, Phila. Episc. City Mssn., 1914-16; Asst. S. Matth. Ch., Phila., 1916-18; Chapl. (Capt.) U. S. A., 1918-19; R. S. Phil. Ch., Armour, S.D., 1920-21; R. Trin. Ch., Norfolk, Neb., 1921-26; Ch. Our Sa., No. Platte, Neb., 1926-30; S. Barth. Ch., Ely, Nev., 1930-33; S. Christopher's Chap., Boulder City, Nev., 1932-34. Chapl. (Maj.) O.R.C., U. S. A., 1922.

PECKHAM, John Laumber (W.Ma.), Hotel Sheraton, 50 Franklin St., Worcester 8, Mass.—Adviser, Dept. Chr. Educ., Dio. W.Ma., 1945—, b. Utica, N.Y., June 9, 1892; s. Edwin Peckham and Kittie Louisa (Laumber). Clark Un., B.A., 1912; Pa. St. Coll., M.A., 1915; Syp., Ped. M., 1918; G. T. S., B.D., 1919; Ya., Ph.D., 1930; Oberlin, S.T.M., 1933. D—Apr., 1918, P—Mar., 1919, Bp. C. T. Olmsted. Cur. S. Matth. Ch., N.Y.C., 1919-21; Lectr. Rel. Educ. and Chr. Mssns., DeLancey Div. Sch., 1922-28; R. Chr. Ch., Lockport, N.Y., 1922-28; R. S. Steph. Ch. and P-in-c. Ch. Redeem., Niagara Falls, N.Y., 1935-45. Author: "Archbishop Peckham as a Religious Educator" (Yale Studies in Religion: Number 7), 1934.

PECKHAM, Joseph Russell. Died January 5, 1947. For data see Edition 1941.

PEDERSEN, Arthur Gotfred (Ariz.), 47 North St., Huntington Sta., N.Y.—P-in-c. Gr. Ch., 1947—, b. Orange, N.J., May 30, 1920; s. Arthur Zentrgraf Pedersen and Dorothy Wilhelmina (Houg). H. Sch., W. Orange, N.J.; Drew Un., B.A., 1941; P. D. S., Th.B., 1945. D—Feb., 1945, Bp. W. P. Roberts for Ariz.; P—Aug., 1945, Bp. A. B. Kinsolving, m. Nancy Fenton Caverly, Dec. 19, 1942; c. two. Vic. Williams Grand Canyon, Havasupai Falls, Ariz., 1940-46.

PEDERSON, Alfred Lowell (S.T.E.), 105-32 3d So. Main St., Caribou, Me.—Supr. S. Luke's Mssn. House, 1946—, b. Medfield, Mass., Jan. 2, 1908; s. Isaac Pederson and Mary Alfreda (Babcock). H. Sch., Medfield; New Prep. Sch., Cambridge; Boston Un., B.S., 1940; E. T. S., B.D., 1943; Life Profession, S.S.J.E., 1940. D—Sept., 1943, Bp. Heron; P—Mar., 1944, Bp. Sherrill. Asst. Ch. S. John Evang., Boston, 1943-46.

PEDRETTE, Edward Angelo (W.Va.), 1014 Main St., Wellsburg, W.Va.—M-in-c. Chr. Ch., Wellsburg, Ch. Gd. Shpd., Follansbee and S. Matt. Ch., Chester, 1946—, b. New York City, Feb. 5, 1903; s. John Edward Pedrette and Mabel Ella (Fleming). H. Sch., N.Y.C.; Hob., B.A., 1937; Syr., M.A., 1944; P. D. S., S.T.B., 1931; East. Un., Phila., Mus.D., 1933. D—Apr., 1946, P—Dec., 1946, Bp. Strider, m. (1) Alona G. McKay (dec.), Sept. 29, 1929; (2) Esther H. Dudley, June 8, 1946. Author: "Nativity Tableaux"; Composer: Anthem "Breathe On Me, O God."

PEDRICK, Elmer Churnside (Va.), 3602 Hawthorne Ave., Richmond, Va.—R. S. Thos. Ch., 1920—, b. New Castle, Del., Mar. 25, 1892; s. Albert E. Pedrick and Agnes (Rosalind). H. Sch., New Castle; Nash. Collgt.; Un. Del.; Web-

ster Un., B.D.; V. T. S., 1918; U. T. S., 1920-21. D—Jan., 1918, P—Oct. 1918, Bp. Matthews, m. Emma Esther De Venney, June 4, 1918. Aide to Post Chapl. U. S. Marines, Quantico, Va., 1918; M-in-c. Chr. Ch., Baltimore, 1918; Asst. S. Paul's Ch., Richmond, Va., 1919-20.

PEEPLES, David Nathanael (W.N.C.), Good Shepherd Monastery, Bluffton, S.C.—Prior Gd. Shpd. Monastery, 1946—, b. Bluffton, S.C., Sept. 19, 1908; s. Jesse Davido Peeples and Maud Estella (Guilford). H. Sch., Estill, S.C.; S. Steph., B.A., 1931; G. T. S.; Un. So., B.D., 1934. D—June, 1934, P—May, 1935, Bp. A. S. Thomas. Dir. Assoc. Mssn., Eatawville, S.C., 1934-38; R. S. Paul's Ch., Savannah, Ga., 1938-40; R. S. John's Ch., Marion, S.C., 1940-43.

PEGRAM, Robert Baker (S.Va.), 175 9th Ave., New York 11, N.Y.—Tutor, G. T. S., 1946—, b. Richmond, Va., Feb. 27, 1913; s. Robert Baker Pegrarn and Charlotte Duncan (Hodges). McGuire's Sch., Richmond; Un. Va., B.A., 1934, M.A., 1936; G. T. S., 1945. D—Dec., 1945, P—June, 1946, Bp. W. A. Brown. Classics Mstr., S. Paul's Sch., Concord, Mass., 1941-46.

PEIRCE, William Foster (O.), Edgewood, Md.—Retired, 1937—, b. Chicopee Falls, Mass., Feb. 3, 1868; s. Levi Merriam Peirce and Mary Hobbs (Foster). H. Sch., Springfield; Amh., B.A., 1888, M.A., 1892, LL.D., 1934; Hob., L.H.D., 1896; West. Res., D.D., 1908; Un. So., D.D., 1910; Ken., LL.D., 1922; Bex., L.S.D., 1937. D—June, 1894, P—Apr., 1901, Bp. W. A. Leonard, m. (1) Louise Stephens Eagan (dec.), June 18, 1891; (2) Edith C. Bruce, July 7, 1937. Prof. Psych., O. Un., 1892; J. Prof. Philos., Ken. and Spec. Study. Bex., 1892-96; Pres. Ken., 1896-1937. Resident, France and Italy, 1937-38. Chrmn. Bd. Trust., Amer. Econ. Fndt., 1941—.

PELL, Walden 2nd (Del.), St. Andrew's School, Middletown, Del.—Hdmsr. S. Andr. Sch., 1930—, b. Quogue, N.Y., July 3, 1902; s. Francis Livingston Pell and Ellen Van Buren (Morris). Allen-Stevenson Sch., N.Y.C.; S. Mark's, Southboro, Mass. Pr., 3 yrs.; Oxon, B.A., 1926, M.A., 1930; Un. Pa., S.T.D., 1945. D—Dec., 1927, Bp. Lloyd; P—Dec., 1928, Bp. Davies, m. Edith Minturn Bonsal, Aug. 25, 1928; c. three. Mstr. Lenox Sch., Lenox, Mass., 1926-30. Co-author w. Pawley: "The Religion of the Prayer Book"

PENA, José Gonzales (Cuba), San Juan de Dios 60, Matanzas, Cuba—In-c. Fieles a Jesus—, D—Dec., 1911, Bp. A. W. Knight; P—Jan., 1925, Bp. Hulse.*

PENBERTHY, Newton (Ore.), 525 29th St., Oakland, Cal.—P-in-c. Trin. Ch., 1947—, b. Coalport, Pa., July 5, 1899; s. John Thomas Penberthy and Annie (Newton). Pub. Schs., Coll. Sem.; Colmb.; G. T. S., 1928. D—Apr., 1928, P—Oct., 1928, Bp. Steady, R. C. Transfig., Woodcliffe, N.J., 1928; Cur. Trin. Ch. N.Y.C., 1931-33; Asst. House Prayer, Newark, N.J., 1933-38; Vic. All SS. Ch., Hillsboro, Ore., 1938-45; P-in-c. Chr. Ch., St. Helens, Ore., 1944-45.*

PENDEGRAFT, Orlando Allen Clayton (W.N.Y.), 96 Jewett Pkwy., Buffalo 14, N.Y.—Assoc. R. Ch. Gd. Shpd., 1945—, b. Mesa, Ariz., May 12, 1918; s. Allen Clayton Pendegrift and Mary (Cardwell). H. Sch., Phoenix, Ariz.; Ariz. St. Coll., B.A.; Stan., B.A., 1940; V. T. S., B.D., 1943. D—Feb., 1943, P—Dec., 1943, Bp. Block. Can. Gr. Cathd., San Francisco, 1943-44.

PENDELTON, William Gibson (Va.), Tappahannock, Va.—R. So. Farnham Par. and Chapl. S. Marg. Sch., 1939—, b. Wytheville, Va., Feb. 11, 1880; s. Robert Nelson Pendleton and Fannie Rte (Gibson). H. Sch., Wytheville, W. & L., 1899-1903. D.D. 1920; V. T. S., B.D., 1907. D—June, 1907, Bp. B. D. Tucker; P—June, 1908, Bp. Randolph, m. Eleanor Fletcher Hotchkiss, Dec. 12, 1922; c. two. R. Hungar's Par., Eastville, Va., 1907-13; R. Hamilton Par., Warrenton, Va., 1913-20; R. Va. Episc. Sch., Lynchburg, Va., 1920-28; R. Gr. Meml. Ch., Lynchburg, Va., 1928-32; R. Trin. Ch., Covington, Ky., 1932-39.

PENDELTON, William H. K. (S.F.), Starke, Fla.—Retired, 1939—, b. Forest Depot, Va.; s. Rev. William Henry Pendleton and Henrietta (Randolph). Episc. H. Sch., Va.; Un. Va.; Colmb.; V. T. S., 1896. D—June, 1896, P—June, 1897, Bp. Whittle, m. Elizabeth Forrer Chapman, 1897; c. three. Truro, Pa. (Gibson). H. Sch., Wytheville, W. & L., 1896-1900; Dettingen Par., S.Va., 1900-02. S. Luke's Ch., Marietta, O., 1902-05; S. John's Ch., Wytheville, Va., 1905-09; R. Ch. Adv., Spartanburg, S.C., 1909-39. Actg. Chapl. Camp Wadsworth, Spartanburg, S.C., 1917-19; Chrmn. Dept. Rel. Educ., 1914-29; Chrmn. Com. Division, Car. and Erection, Dio. U.S.C., 1921-22; Dep. Gen. Conv., 1919, 22, 31; Mem. Stndg. Com.; Exec. Coun.; Trust., Dio. U.S.C., Ch. Home Orphanage, and Ladies' Home.*

PENGELLY, John Bradford (M.), 666 Rush St., Chicago, Ill.—b. Brantford, Ont., May 12, 1881; s. Rev. John Henry Pengelly and Elizabeth Anne (Bradford). Chic., M.A. and B.D., 1910. D—Dec., 1909, Bp. Anderson; P—June, 1910, Bp. J. H. White. R. S. Edm. Mssn., Chicago, 1909-13; S. Paul's Par., Flint, Mich., 1913-23. Dep. Prov. Syn., 1916; Chrmn. Soc. Serv. Cmssn., Dio. M., 1916-23; Secy.-Treas. S.S. Cmssn., Dio. C.; Educ. Corps A. E. F., France, Belgium, Germany and Gt. Brit., 1918-19. Author: "A New Christmas Legend," 1916; "Charlots of Optimism"; "The New Thought"; "The Lights and Shades of Social Progress"; "Blue Book of Style, Musical Instruments"; Ed.: "Standard American Encyclopedia," 15 vols.; Art Ed.: "University of Knowledge," 24 vols.

→**PENICK, Rt. Rev. Edwin Anderson**, 802 Hillsboro St., Raleigh, N.C.—Bp. Dio. N.C., 1932—b. Frankfort, Ky., Apr. 4, 1887; s. Edwin Anderson Penick and Mary Atchinson (Shipman). Fearon's Priv. Sch., Camden, N.J.; Pub. Schs., Phoenix, Ariz.; Sewanee Mill. Acad.; Un. So. B.A., 1908; D.D., 1923; Harv., M.A., 1909; V. T. S., 1912, D.D., 1922. D—June, 1912, P—May, 1913, Bp. Guerry. Con. Bp. Coadj. Dio. N.C., Oct. 15, 1922, Bpp. Cheshire, Guerry, Darst, Horner, Finlay, Mikell, Shipman, m. Caroline Inglesby Dial, June 20, 1917; c. three. Mssy-in-c. S. Paul's Ch., Bennettsville, S. Barn. Ch., Dillon, Chr. Ch., Mullins and Ch. Adv., Marion, S.C., 1912-14; R. Ch. Gd. Shpd., Columbia, S.C., 1914-17; Civ. Chapl. Ch. War Cmsn., 1918; Chapl. U. S. A., 1919; R. S. Pet. Parr., Charlotte, N.C., 1919-22; Bp. Coadj. Dio. N.C., 1922-32. Asst. Secy., Dio. S.C., 1915; Secy.-Treas. Columbia Convoc., 1915; Secy. Bd. Rel. Educ. and Exam. Chapl., Dio. S.C., 1916—; Mem. Natl. Coun., 1932-36; Pres. Bd. Trust. S. Arg. Sch. and Jr. Coll., Raleigh—; Pres. Bd. Trust. S. Arg. Coll. Raleigh; State Chrmn. N.C. Cmsn. Interracial Cooperation, 1938-40; Vice-Pres. N.C. Coun. Chs., 1939-40.

PENNELL, Edward Monroe, Jr. (Cal.), 526 Font Blvd., San Francisco 16, Cal.—R. S. Fran. Ch., 1946—b. Detroit, July 20, 1902; s. Edward Monroe Pennell and Janet Eloise (Dunn). Hob., 1924; V. T. S., 1927; W. T. S., S.T.B., 1933. D—June, 1926, P—May, 1927, Bp. W. L. Gravatt. m. (1) Ruth Margaret Brown (dec.), Apr. 2, 1928; (2) Dora Greenwell Bryant, June 11, 1941; c. two. R. S. Matt. Ch., Charleston, W. Va., 1927-28; R. S. John's Ch., San Antonio, Tex., 1928-32; R. All Sts. Ch., Brooklyn, N.Y., 1932-39; R. S. Andr. Mthd., Honolulu, T.H., 1939-42; Chapl. (Col.) U. S. A., 1942-46.

PENNELL, John B. (Ol.), 11525 17th Ave., N.E., Seattle 55, Wash.—Supply wk. Dio. Ol., 1945—b. Phila., Jan. 8, 1887; s. Andrew Pennell and Mary Catherine (Lauletta). Pub. Sch.; Un. Wash.; Theol. stud. under Bp. Cross, 1926-29. D—Dec., 1926, P—Feb., 1929, Bp. Cross. m. Martha Eleanor Isabel Burbank, Feb. 1, 1914; c. three. Vic. S. Paul's Ch., Kennewick and Ch. Our Sav., Pasco, Wash., 1926-34; Supply wk., Dio. Ol., 1934; Loc. Ten. Trin. Ch., Hoquiam, Wash., 1935-36; Vic. S. Andr. Mssn. and City Mssy., Seattle, 1936-44.

PENNEPACKER, Wallace Morris (N'k.), 14 Hollywood Pl., Ho-Ho-Kus, N.J.—R. S. Barth. Ch., 1945—b. Phila., Nov. 26, 1916; Norman Woodruff Pennepacker and Flora Seal (Morris). H. Sch., Overbrook; Un. Pa., B.S. in Ed., 1938; P. D. S., Th.B., 1942. D—June, 1942, Bp. Taitt; P—Dec., 1942, Bp. Sterrett. m. Frances Covert Roome, Aug. 19, 1939; c. one. Instr., Gilman Sch., Baltimore, 1938-39; Asst. to Chapl., Episc. Acad., Overbrook, Phila., 1941-42; Asst. Min. S. Steph. Ch., Wilkes-Barre, Pa., 1942-43; Asst. Min. Ch. Holy Apos. and Med., Phila., 1943-45.

PENNEY, Charles Knowles. Died January 27, 1944. For data see Edition 1941.

PENNIMAN, Charles Frederic (Mo.), 3621 DeTonty St., St. Louis 10, Mo.—Dir. Episc. Educ. Center, 1945—b. Asheville, N.C., July 14, 1893; s. Charles Frederic Penniman and Lucy Maria Barbour (Waters). Chestnut Hill Acad., Phila.; Bingham Sch., Asheville; Va. Poly. Inst.; Harv.; Leh., M.E., 1914; V. T. S., B.D., 1924, D.D., 1944. D—June, 1924, P—June, 1925, Bp. W. C. Brown. m. Lucille Shackelford Nelson, Jan. 5, 1927; c. two. In-c. Chr. Ch., Brandy Station, Va.; R. S. Paul's Ch., Meridian, Miss., 1926-31; R. Trin. Ch., Wilmington, Del., 1930-45. Spec. Mstr. Children's Cases, Miss. Circuit Court, Meridian; Chapl. Meridian Post Amer. Leg.; Mem. Bd. Dirs. and Chrmn. Home Serv. Dept., Lauderdale Co., Miss.; Chapt. Amer. Red Cross; Mem. Meridian Coun. Boy Scouts and Chrmn. Leadership and Trng. Com.; Mem. Bd. Dirs. Meridian Com. Chest.; Mem. Stndg. Com., Exec. Com., Dept. Ways and Means, Dept. Prom., Com. Dioc. Survey; Chrmn. Dept. Chr. Soc. Relations, Dept. Chr. Educ., Youth Com., Dep. Gen. Conv., all Dio. Del.; Mem. Bd. Dirs., Chrmn. Program Com., Lectr. and Dean Advanced Summer Conf., 3rd Prov.; Mem. Cmsn. Chr. Soc. Relations and Mem. Syn., 3rd Prov.; Mem. Bd. Dirs. and Lectr., Peninsula Summer Sch.; Del. 1930 White House Conf. Child Welfare and Author Del. Adoption Law; Mem. Bd. Dirs. Del. Prisoners Aid Soc., Bd. Dirs. Consumers League, Boy's Wk. Com., Wilmington Y.M.C.A., Bd. Dirs., Wilmington Fk. Com., Bd. Dirs., Actg. Pres. and Chrmn. Soc. Relations Com., Wilmington Coun. Chs.; Mem. Gen. Cmsn. to Investigate Del. St. Instns. and Cmsn. to Evaluate W.P.A. Program in Del.; Vice-Pres. Del. Conf. Welfare Leg., Soc. Welfare League of Del.; Vice-Chrmn. and Mem. Program Com. of Del. Soc. Welfare Conf. Mem. 3rd Reg. War Labor Bd.; Arbitrator Jones & Laughlin Steel Corp. and United Steel Wkrs. Amer. Lt. (j.g.) U. S. N. R. F.

PENNINGTON, Edgar Legare (Ala.), 205 So. Dearborn St., Mobile 21, Ala.—R. S. John's Ch., Mobile and Vic. Gr. Chap., Okdale, 1946—b. Madison, Ga., Jan. 15, 1891; s. Hinton Crawford Pennington and Helena Ligon (Reeves). H. Sch., Madison, Un. Ga., B.A., 1911, LL.B., 1914; Cor., M.C.A., 1923. Un. So., S.T.D., 1937, B.D., 1941. D—Feb., 1921, P—Jan., 1922, Bp. Fiske. m. Gertrude Guerry Barnett, June 25, 1940. Ensign U. S. N. R. F., World War I. R. Calv. Ch., Homer, P-in-c. S. John's Ch., Marathon and Zion Ch., McLean, N.Y., 1921-22; Gen. Mssy., Dio. C.N.Y.,

1922-23; R. S. Luke's Ch., Marianna and P-in-c. S. Andr. Ch., Panama City, Fla., 1923-25; R. S. Andr. Ch., Jacksonville, Fla., 1925-30; R. Gr. Ch., Ocala, Fla., 1930-36; R. Ch. Holy Cross, Miami, Fla., 1936-43; C. Chapl. (Cmadr.) U. S. N. R., 1943-46. Exam. Chapl., Dio. Fla., S.F. and Ala.; Dep. Gen. Conv., 1925, 28, 34, 37, 40; Mem. Gen. Com. Hist. Mag.; Mem. Exec. Bd., Dio. S.F.; Hstgr. Un. So., 1940—, Mem. Phi Beta Kappa, Masons, Lodge Perfection, Knights Templar; Mem. Soc. Col. Wars, Huguenot Soc. S.C.; Med. Acad. Amer.; Amer. Soc. Ch. Hist.; So. Hist. Assn.; Amer. Hist. Assn.; Amer. Antiquarian Soc.; St. Chapl., Fla. Sosts Amer. Rev.; Chapl. Amer. Leg., Jacksonville and Ocala posts, Fla. Assoc. Ed.; The Historical Magazine of the P.E. Ch.; Ed.: "The Palm Branch," Dio. S.F.; Author: Var. arts. in hist. quarterlies and book reviews, in rel. and secular periodicals; "Nathaniel Evans, a Poet of Colonial America"; "Thomas Bray"; Complete treatises on col. Ch. hist.; "Thomas Bray's Associates and their Work among the Negroes"; "Apostle of New Jersey: John Talbot."

PENNOCK, Gilbert Lee (S.O.), 682 Hawthorne Ave., Cincinnati 5, O.—R. Ch. Nativ., 1938—b. Little Rock, Ark., Dec. 30, 1880; s. Edwin Thaddeus Pennock and Laura Belle (Hamm). Antioch Coll., B.A., 1902; O. St. Un., M.A., 1904; E. T. S., B.D., 1911; N. Y. U., Ph.D., 1919. D—June, 1910, Bp. Vincent; P—June, 1911, Bp. W. Lawrence. m. Grace Adelaide Troll, Oct. 18, 1915; c. three. Asst. Min. S. John's Ch., Jersey City, N.J., 1912-14; R. Calv. Ch., Bayonne, N.J., 1914-17; Can. Mssr., Dio. N'k., 1917-19; Chr. Ch. and Archd., Newton, N.J., 1919-23; Prof. Classics and Biblical Lit., Oxford Coll., 1923-28; Actg. Pres. Oxford Coll., 1922-28; Holy Trinity, Oxford, O., 1923-30; Prof. Lat. in Miami Un., 1929-30; R. Chr. Ch., Ironton, O., 1930-38. Rgstr. Dio. S.O.; Exam. Chapl.

PENNOCK, James Welsh (A.), 177 Sycamore St., Albany, N.Y.—R. Ch. Holy Innoc. Albany and P-in-c. S. Marg. Ch., Menands, 1942—b. E. Schodack, N.Y., July 30, 1915; s. Harry James Pennock and Jennie Ayres (Polyneer). Chr. Bros. Acad., Albany; Bard, B.A., 1938; Berk., S.T.B., 1941. D—Mar., 1941, P—Dec., 1941, Bp. Oldham. m. Marion Frances Murray, Dec. 7, 1942; c. one. Cur. Chr. Ch., Hudson, N.Y., 1941-42.*

PENNY, Wilfred Francis (L.I.), Box 138, Franklin Sq., N.Y.—P-in-c. S. Jas. Mssn., 1941—b. Harrisburg, Pa., Nov. 27, 1917; s. Joseph Long Penny and Mary Elizabeth (Ivany). H. Schs., Brooklyn, N.Y.; Carroll Coll., B.A., 1941; Nash, B.D., 1941. S.T.M. 1946; Colmb., 1944-45. D—June, 1941, P—Feb., 1942, Bp. Stires.

PEOPLES, Joseph Woodburn, Jr. (C.), Momence, Ill.—P-in-c. Ch. Gd. Shpd., 1946—b. Phila., Nov. 7, 1916; s. Joseph Woodburn Peoples and Anna Rebecca (Davis). H. Sch., Cleveland; Ken., B.A., 1938; S.-W. T. S., B.D., 1941. D—June, 1941, P—Dec., 1941, Bp. Conkling. Cur. Gr. Ch., Oak Pk., Ill., 1941-43; Chapl. U. S. A., 1943-46.

PEPPER, Almon Robert (O.), 235 E. 22nd St., New York, N.Y.—Exec. Secy. Natl. Div. Chr. Soc. Relations, 1936—b. Sheboygan, Wis., Jan. 28, 1899; s. Charles Almon Pepper and Mary Almada (Whitmore). Racine, B.S., 1921. M.A., 1922; Bex.; Nash, 1924, D.D., 1942; G. T. S.; N. Y. Sch. Soc. Wk., 1929. D—Dec., 1923, P—June, 1924, Bp. Weller. m. Alpha Catherine Larsen, Jan. 11, 1936; c. one. Chapl. N.Y.C. Mssn. Soc., 1924-30; Exec. Secy. Dept. Soc. Serv., Dio. O., 1930-36; R. Gr. Ch. So. Cleveland, 1933-36; Exec. Secy. Natl. Coun., C.M.H., 1936-38.

PERCIVAL, Harold Spencer (S.H.B.). D—June, 1906, Bp. Fawcett; P—Feb., 1913, Bp. Greer.*

PERKINS, Harry Wright (Conn.), Woodbury, Conn.—Retired, 1936—b. Chelsea, Mass., Mar. 1, 1866; s. Henry S. Perkins and Sarah Hinckley (Farrar). Boston Lat. Sch.; Nash., 1892. D—May, 1891, Bp. A. W. Knight; P—June, 1892, Bp. Nicholson. m. Frances L. Convis, Feb., 1895. Asst. S. Paul's Ch., Milwaukee, 1891-92; R. Trin. Ch., Platteville, Wis., 1892-93; Gr. Ch., Hinsdale, Ill., 1893-95; R. Chr. Ch., Burlington, Ia., 1895-1906; Redeem. Ch., Chestnut Hill, Mass., 1906-11; Asst. Emm. Ch., Boston, 1911; R. S. Andr. Ch., Newcastle, Me., 1911-17; Trin. Ch., Collinsville, Conn., 1917-24; S. Pet. Ch., Plymouth, Conn., 1924-36.*

PERKINS, Haven Palmer (Mont.), b. Champaign, Ill., Oct. 28, 1902; s. J. Hugh Perkins and Bertha (Holmes). H. Sch.—N.Y.C.; Wms., B.A., 1923; Oxon., B.A., 1926; Chic. D—Sept., 1934, Bp. Fox for N.Y.; P—Apr., 1935, Bp. Fox. m. Clara Mae Ives, July 21, 1934. Lectr. and Tutor Philos., Harv., 1926-28; Instr. Ethics and Tutor, G. T. S., 1928-34. Asst. Scobey and Glasgow, Mont., 1934; P-in-c. S. Andr. Ch., Valparaiso, Ind., 1938-39; Fellow, Ch. Hist., Chic., 1939-40; P-in-c. S. Ann's Ch., Woodstock and St. Mary's Ch.-by-the-Lake, Crystal Lake, Ill.*

PERKINS, Howard Delvon (N.Y.), Quaker St., Chappaqua, N.Y.—R. Ch. S. Mary-the-Virgin, 1943—b. Oxford, N.J., Mar. 28, 1886; s. Edwin Charlton Perkins and Harriet Eliza (Haskins). Pub. Schs., Boston; Nash., B.D., 1913. D—May, 1912, P—May, 1913, Bp. Webb. m. Florence G. St. George, Apr. 15, 1914; c. two. R. Trin. Ch., Wauwatosa, Wis., 1913-19; Asst. Trin. Ch., New Haven, Conn., 1919-36; Dean Cathd. Ch. S. Luke, Portland, Me., 1936-41; Dep. Gen. Conv., 1937, 40; Mem. Dioc. Coun. and Exam. Chapl., 1937—, Mem. Stndg. Com., 1940.

PERKINS, John Howard. Died October 16, 1944. For data see Edition 1941.

PERKINS, Kenneth Daniel (Hon.), Box 168, Savona, N.Y.—Chapl. (Cmndr.) U. S. N., 1941—; b. Himrod, N.Y., Aug. 11, 1908; s. Adelbert Perkins and Inez Maude (Grimes). H. Sch., Watkins Glen, N.Y.; Cor.; Bard, B.A., 1929; Berk. S.T.B., 1932; Watson Fellow, 1935-36; World Traveler and Stdt. Un., London, D.—June, 1932; Bp. C. K. Gilbert; P.—Feb. 1933, Bp. Littell, Mstr. Iolani Sch. for Boys, Honolulu, T.H., 1932-33; Cur. S. Andr. Cathd., Honolulu, T.H., 1933-39; Vic. Holy Apos. Ch., Hilo, T.H., 1939-41. Asst. Secy. Convoc. Honolulu, 1940; Dep. Gen. Conv., 1940. Mem. Bd. Dirs. Hawaii Co. Y.M.C.A., Hilo Soc. Serv. Center and Lyman Museum, 1939-41; Pres. Hilo Chr. Workers' Fellowship, 1940.

PERKINS, Louis Lepriete (C.N.Y.), 110 So. Fulton St., Auburn, N.Y.—R. S. John's Ch. and Chapl. Auburn St. Union, 1943—; b. Brookline, Mass., Feb. 12, 1902; s. Frederick Heber Perkins and Annie Alwood (Anthony). H. Sch., Brookline; Harv., B.S., 1923; E. T. S., B.D., 1926. D.—May, 1926, Bp. Slattery; P.—Nov., 1926, Bp. Moulton for Wyo. m. Catherine Hoague, Dec. 26, 1925; c. three. R. S. John's Ch., Green River, Wyo., 1926-27; R. S. Paul's Ch., Kittanning, Pa., 1927-36; R. Ch. Gd. Shpd., Shelton, Conn., 1936-43.

PERKINS, Manlius Mills (W.), 1041 Wisconsin Ave., N.W., Wash. 7, D.C.—R. Gr. Ch., Georgetown, 1927—; b. Bakersfield, Va., May 18, 1889; s. Edward L. Perkins and Ida May (Shepherd). Brigham Acad., Grad. Sch., Bakersfield; Albany Bus. Coll., N.Y.; Bus. Coll., Waterbury, Conn.; Geo. Wash. Un., V. T. S., 1927. D.—May, 1927, P.—Nov., 1927, Bp. Freeman. m. Lulu Elizabeth Havens, June 19, 1913; c. three.

PERKINS, Worcester (N.Y.), 47 W. 20th St., New York 11, N.Y.—R. Ch. Holy Commun., 1930—; b. Ridgewood, N.J., Feb. 21, 1891; s. John Thomas Perkins and Caroline Handy (Worcester). King's Prep. Sch., Stamford, Conn.; Harv., B.A. in Philos. (c.l.), 1915, M.A. in Philos., 1917; Harv. Div. Sch., 1918; E. T. S., 1915-16. D.—June, 1918, Bp. W. Lawrence; P.—June, 1919, Bp. Babcock. m. Laura Griffiths, Apr. 24, 1920; c. one. Asst. Dept. Philos., Harv. and Radcliffe Coll., 1916-17; Served in Can., 1918; Cur. Emm. Ch., Boston, 1918-20; Actg. R. Chr. Ch., Greenwich, Conn., 1920; Cur. same, 1920-21; R. S. John's Ch., Jersey City, N.J., 1921-30. Mem. Harv. Ch., N.Y.

PEROT, Elliston Joseph (N.J.), 16 No. 3rd St., Millville, N.J.—Retired, 1942—; b. Phila., July 3, 1868; s. Joseph S. Perot and Sallie A. (Lea). Germantown Acad., Un. Pa., B.A., 1889, M.A. and B.D., 1892; Berk., 1892; P. D. S., B.D., 1903. D.—June, 1892, P.—June, 1893, Bp. Whitaker. m. Anna W. Ashhurst, Apr. 28, 1897; c. one. Cur. Meml. Ch. S. Sim., Phila., 1892-93; R. S. Steph. Ch., Manayunk, Pa., 1893-1902; R. Ch. Gd. Shpd., Milford, Pa., 1903-07; R. S. Paul's Ch., Montrose, Pa., 1907-10; R. S. John's Ch., Salem and S. Geo. Ch., Penn's Neck, N.J., 1910-25; Civ. Chapl., Camp Sherman, O., 1918-19; R. Gr. Ch., Linden, N.J., 1925-28; R. Chr. Ch., Millville, N.J., 1928-42. Exam. Chapl., 1912-37; Bd. Rel. Educ. Author: "Notes on American Liturgy," 1911; Occasional sermons and leaflets.

PERRET, Horace Emile (N.J.), 189 George St., New Brunswick, N.J.—R. Ch. S. John Evang., 1934—; Spec. Lectr. Liturgics, Grad. Dept., P. D. S., 1940—; b. Bordentown, N.J., Sept. 11, 1903; s. Augustus Frederic Perret, Jr. and Laura Francis (Bodine), H. Sch., Bordentown; Un. Pa., B.A., 1925; P. D. S., B.T.H., 1932; M.Th., 1937. D.—Th., 1939. D.—June, 1932, Bp. Matthews; P.—Feb., 1933, Bp. Urban. Episc. Stdt. Chapl., Tem., 1930-32; R. S. Thos. Ch., Glassboro and P-in-c. W. Berlin, N.J., 1932-34. Author: "The Influence of the Nonjuring Office of 1718 on Later English Liturgics."

PERRY, Charles Howard (L.A.), 6129 Carlos Ave., Hollywood 28, Cal.—R. S. Steph. Ch., 1947—; b. Taft, Cal., July 14, 1921; s. Clarence Marshall Perry and Ruth (Baker). H. Sch., Inglewood; Un. Redlands, B.A.; V. T. S., B.D., 1944. D.—July, 1944, P.—July, 1945, Bp. Stevens. m. Charlotte Jones, Dec. 30, 1945. R. S. Jas. Ch., So. Pasadena, Cal., 1945-47.

PERRY, Earl Hunter (Del.), 5857 Waterman Blvd., St. Louis 12, Mo.—Assoc. Prof. Emer. Wash. Un. Sch. Med., 1945—; Personnel Physician Barnes Hosp., 1945—; b. Townville, Pa., Mar. 20, 1878; s. Rev. James F. Perry and Mary Elizabeth (Hunter). Le Boeuf Acad.; Allegheny Coll.; Un. Pitts.; Un. Pa., M.C., M.D. D.—Feb., 1912, P.—Dec., 1913, Bp. Israel. P-in-c. S. Edm. Ch., Mercer and Ch. Epiph., Grove City, Pa., 1911; R. Chr. Ch., Punxsutawney, Pa., 1912-14; Trin. Ch., Washington, Pa., 1914-19; Can. Cathd. S. Luke-the-Beloved-Physician, Ancon, P.C.Z., 1922-25; Asst. S. Mark's Ch., San Antonio, Tex., 1931-35; Asst. S. Paul's Cathd., Oklahoma City, Okla., 1935-39; Loc. Ten. S. Pet. Ch., Uniontown, Pa., 1939-40; Vic. Chr. Ch., Delaware City, Del., 1940; Asst. Prof. Milit. Sc. and Tactics, Wash. Un. Sch. Med., 1940-44. Lt. Col. Med. Corps, U. S. A.

PERRY, George Alexander. Died November 16, 1941. For data see Edition 1941.

PERRY, Harry (W.N.C.), Brevard, N.C.—R. S. Phil. Ch., 1925—; b. Manchester, Eng., July 13, 1879; s. William Edward Perry and Elizabeth (Ruleman). Cathd. Sch., Brisbane, Australia; Trin. Tor. Can. D.—June, 1915, Bp. Millspaugh; P.—Dec., 1917, Bp. Bratton. m. Dorothy Grace Baker, June 22, 1914; c. three. R. Trin. Ch., Iola, Kan.;

Ch. Redeem., Brookhaven, Miss.; Chr. Ch., Bay St. Louis, Miss., 1920-25.*

✦**PERRY, Rt. Rev. James DeWolf**. Died March 20, 1947. For data see Edition 1941.

PERRY, James DeWolf (Ma.), 311 Lowell Ave., Newtonville, Mass.—R. S. John's Ch., 1941—; Chapl. Boston Psychopathic Hosp., 1945—; b. New Haven, Conn., Nov. 24, 1908; s. Rt. Rev. James DeWolf Perry and Edith Dean (Weir). Moses Brown Sch., Providence, R.I.; Kent Sch., Conn.; Un. Lausanne, Switzerland, 1927-28; Harv., B.A., 1932; Corpus Christi Coll., Cambridge, Eng., 1934-35; V. T. S., B.D., 1936. D.—Apr., 1936, P.—Dec., 1936, Bp. Perry. m. Adela Carter Daingerfield, Sept. 27, 1939; c. two. Cur. Chr. and S. Luke's Ch., Norfolk, Va., 1936-38; Vic. Ch. S. Mary-of-the-Harbor, Provincetown, Mass., 1938-41. Chapl. to Archbp. of York, during coronation of King George, May, 1937.

PERRY, Julian Clyde (Ala.), 306 So. 18th St., Birmingham 3, Ala.—Vic. S. Mark's Ch., 1939—; b. Columbia, S.C., Oct. 15, 1892; s. William Perry and Cornelia (Jefferson). S. Sim. Sch., Peak, S.C.; S. Aug., 1913; Bp. Payne Div. Sch., 1915; G. T. S., Post Grad. D.—June, 1916, P.—June, 1917, Bp. Guerry. m. Bertha Nelson, Sept. 17, 1924; c. three. P-in-c. Ch. Gd. Shpd., Sumter, S.C., 1916-23; Chapl. S. Aug. Coll., Raleigh, N.C., 1918-19; R. S. Athan. Ch., Brunswick, Ga., 1923-39.

PERRY, Robert Nathaniel (Ga.), 519 No. Oak St., Thomasville, Ga.—Vic. Ch. Gd. Shpd., 1924—; Archd., 1940—; b. Charlotte, N.C., Dec. 6, 1881; s. Lewis Philip Perry and Alice Dave (Logan). Biddle Un., B.A., 1901, M.A., 1905; King Hall; Bp. Payne Div. Sch., B.D., 1905. D.—Aug., 1905, P.—May, 1907, Bp. Cheshire. m. Mary Ada Jackson, May 27, 1908; c. six. R. S. Mark's Ch., Wilson, N.C.; R. S. Luke's Par., Columbia, S.C., 1919-24.*

PERSELL, Charles Bowen, Jr. (Roch.), 339 Berkeley St., Rochester 7, N.Y.—Archd. Dio. Roch., 1944—; b. Lakewood, N.Y., Mar. 4, 1909; s. Charles Bowen Persell and Berenice (Caskey). H. Sch., Mayville; Hob., B.A., 1931; G. T. S., 1934. D.—June, 1934, Bp. Davis; P.—Jan., 1935, Bp. Ferris. m. Emily Elizabeth Aldrich, July 8, 1936; c. four. M-in-c. Gr. Ch., Scottsville and S. Andr. Ch., Caledonia, N.Y., 1934-37; R. Zion Ch., Avon, N.Y., 1937-42; P-in-c. S. Pet. Ch., Holcomb, N.Y., 1937-41; R. S. John's Ch., Honeyoe, Pa., N.Y., 1941-43; R. Ch. Epiph., Rochester, N.Y., 1942-44. On Staff Inter. Dioc. Young People's Summe. Conf., Alfred Un., 1935-44, Dir., 1940-43; Coun. Youth Dio. Roch., 1938-44; Bd. Gov. Finger Lakes Conf., 1944-46; Secy. Conv., Dio. Roch., 1944—.

PERSON, Allen (Lex.), 140 Burnet Ridge, Ft. Thomas, Ky.—R. S. Andr. Ch., 1938—; b. Kittrell, N.C., Apr. 29, 1902; s. Rufus Morgan Person and Jessie (Allen). Baird's Prep. Sch.; Un. So. B.A.; V. T. S., 1928. D.—Apr., 1928, Bp. Penick; P.—June, 1929, m. Josephine Byrom, Jan. 27, 1932; c. two. Asst. S. Pet. Ch., Charlotte, N.C., 1928-30; Asst. Palmer Meml. Ch., Houston, Tex., 1930-32; R. Franklin Par., Rocky Mount, Va., 1932-38.*

PERSONS, Alfred Ernest (Ok.), 225 B St., N.W., Miami, Okla.—Vic. All SS. Ch., Miami and S. John's Ch., Vinita, 1946—; b. Tulsa, Okla., Oct. 7, 1922; s. Charles Alfred Persons and Edna Maude (Penney). H. Sch., Tulsa; Un. Tulsa, B.A., 1943; G. T. S., S.T.B., 1946. D.—June, 1946, P.—Dec., 1946, Bp. Casady. m. Marcia Maurine Whitwell, June 15, 1946.

PERSONS, Frank Stanford, 2nd (La.), Christ Church Rectory, Bastrop, La.—R. Morehouse Par., 1941—; b. Greenville, Ala., July 24, 1887; s. Frank Stanford Person and Katharine (Abrams). Dr. Savage's Sch.; Starke's Un. Sch.; V. T. S., 1916. D.—Jan., 1922, P.—Feb., 1924, Bp. W. C. Brown. m. (1) Anna Colesberry Williamson (dec.), Nov. 1, 1921; c. two; (2) Caroline Byrd Chapman, Feb. 28, 1943. Sgt. Med. Corps, U. S. A., 1918-19. R. Lynnwood Par., Yancey, Va., 1922-27; P-in-c. Rocky Hill and Mssns. adj. to Princeton, N.J., 1927-28; R. Engl. and Span. Chs., La Gloria, Camaguey, Cuba, 1928-33; R. All SS. Ch., Guantanamo, Cuba, 1933-34; R. S. Mark's Ch., Mauch Chunk, Pa., 1935-41.

PETER, George Freland (W.), Winona, Rockville Pike, Bethesda 14, Md.—Retired, 1946—; b. Wash., D.C., June 12, 1875; s. Armistead Peter and Martha Custis (Kennon). Un. So.; G. T. S., S.T.B.; Hampden-Sydney, D.D. (Oct.), 1899, P.—June, 1900, Bp. Satterlee. m. Lulie Whitlock, July 20, 1916; c. one. Asst. S. Mark's Ch., Wash., D.C., 1900; Vic. Epiph. Chap., Wash., D.C., 1906; Asst. Ch. Epiph., Wash., D.C., 1907; Assoc. R. same, 1913; R. S. Matt. Ch., Wheeling, W. Va., 1914; R. S. Jas. Ch., Richmond, Va.; Can. and Can. Chancellor, Wash. Cathd., Wash., D.C., 1928-36; P-in-c. Chr. Ch., Georgetown, D.C., 1940-46.*

PETERS, Frederick Augustus (S.H.B.), Holbrook, N.Y.—b. Hanover, Ger., Jan. 27, 1875; s. Frederick Augustus Peters and Amalia (Boecker). S. Steph.; Colomb., B.A.; U. T. S., B.D., 1899; Tem., S.T.D., 1916. D.—June, 1898, Bp. H. C. Potter; P.—June, 1907, Bp. Greer. m. Grace Potter Holden, 1906. Prof. Span., Manual Trng. Sch., Brooklyn, N.Y., 1903.*

PETERS, Harold Beaumont Woodfield (Va.), The Plains, Va.—R. Whittle and Piedmont Pars., 1945—; b. Waterford, Ind., May 25, 1892; s. Philip Patmore Peters and Henrietta (Woodfield). H. Sch., Birmingham, Eng.; Dauntsey Coll., Wilts, Eng.; W. of Scotl. Agric. Coll.; Midland

Agric. Coll.; New Orleans Bapt. Theol. Sem., B.C.T., B.M.T., 1923; V. T. S., B.D., 1926. D—June, 1926, P—June, 1927, Bp. W. C. Brown, m. Dorothy St. John Durette, Aug. 21, 1926; c. five. Asst. Ch. Epiph., Richmond, Va., 1926; R. same, 1928-45; R. S. Steph. Par., Heathsville, Va., 1927.

PETERS, Richard (Ma.), 128 Irvington St., New Bedford, Mass.—R. S. Andr. Ch., 1935—b. Cornwall, Eng.; s. James Henry Peters and Elizabeth Esther (Tonkin). Pub. Schs., New Bedford, Mass.; Ya. St. Philos., 1899-1900, B.D., 1900; Bangor Theol. Sem., E. T. S., Spec. Sstdt., 1927, 28. D—Oct., 1927, P—May, 1928. Bp. Slattery, m. Vesta Morrison Drew, Oct. 21, 1928; c. two. R. S. Jas. Ch., Amesbury, Mass., 1927-33; R. S. John's Ch., Lawrence, Mass., 1933-35.

PETERS, Sydney Ralph (L.I.), St. Peter's Rectory, Bay Shore, N.Y.—R. S. Pet. Ch., 1946—b. Eng., Mar. 2, 1906; s. Samuel Ralph Peters and Ruth (Cutler). Priv. tutor; King's Coll., Un. London, A.K.C. (2nd Class Honours), 1934. D—Jan., 1935, P—Dec., 1935, Bp. J. D. Perry, m. Eleanor Lee Woodcock, July 21, 1931; c. two. R. S. John's Chap., Ashton, R.I., 1935-37; R. Holy Trin. Ch., Tiverton, R.I., 1937-41; R. S. Thos. Ch., Farmingdale, L.I., 1942-43; Can. Cathd. Incarn., Garden City, L.I., 1943-46; Chapl. House of S. Giles the Cripple, L.I. Rgstr. Dio. R.I., 1939-40; Mem. Engl. Ch. Army Group in Amer., 1927-29. Mem. Masonic Lodge, Scottish Rite 32^d Mason, Kismet Temple A.A.O. N.M.S.

PETERSEN, Richard Olaf (M.), 445 Abbott Rd., E. Lansing, Mich.—Assoc. R. S. Paul's Ch., Lansing, 1946—b. Denmark, June 14, 1903; s. Charley J. P. Petersen and Henrietta Christina (Knutsen). H. Sch., Rocky River, O.; Ken., B.A., 1929, Bex., 1930. D—June, 1929, P—May, 1930. Bp. Rogers, m. Hilda Marie Shaar, Nov. 18, 1940. Vic. S. Matt. Ch., Toledo, 1930-35; R. Chr. Ch., Lima, O., 1935-45; R. S. Paul's Ch., Norwalk, O., 1945-46.

PETERSON, John Clement Rousseau (Md.), 555 Pelham Rd., Germantown, Phila. 19, Pa.—Cur. S. Alb. Ch., 1947—b. Chicago, Dec. 7, 1907; s. William Albert Peterson and Lorena Clementine (Rousseau). H. Sch., Chicago; West. Res., B.A., 1932; Nash, 1935. D—May, 1934, P—June, 1935, Bp. Ivins, m. Marie Leisher McKee, Jan. 21, 1942; c. two. P-in-c. S. Pet. Ch., Ft. Atkinson and S. Mary's Ch., Jefferson, Wis., 1935-37; Novice, O.S.B., 1937-39; Asst. Gr. and S. Pet. Ch., Baltimore, 1939-41; Chapl. U. S. A., 1941-46; P-in-c. S. Jas. Ch., Goshen, Ind., 1946-47.

PETERSON, Mainert Jordan (N.J.), 107 So. Buffalo Ave., Ventnor City, N.J.—R. Ch. Epiph., 1947—b. Jersey City, N.J., Oct. 9, 1917; s. Charles Henry Peterson and Carrie (Hansen). H. Sch., Jersey City; Trenton St. Tchrs. Coll., B.S., 1939; G. T. S., S.T.B., 1943. D—Feb., 1943, P—Sept., 1943, Bp. Gardner, m. Virginia M. Woods, Sept. 12, 1943; c. one. Dir. Young People's Actvcs., S. Pet. Ch., Essex Fells, N.J., 1941-42; Cur. Trin. Cathd., Trenton, N.J., 1943-47. Dioc. Dir. Y.P.P., 1944-46.

PETERSON, Vivian Albertus (O.), 5607 Whittier Ave., Cleveland 3, O.—R. S. Jas. Par., Cleveland, 1919—Chapl. S. John's Home, Painesville, 1929—b. Putnam Co., Ill., Oct. 26, 1892; s. William Albert Peterson and Lorena Clementine (Rousseau). H. Sch., Chicago; Nash, 1916, B.D., 1934, D.D., 1940; West. Res., B.A., 1931, M.A., 1933. D—May, 1915, P—Oct., 1916, Bp. Webb, m. Cornelia Cushing, Apr. 17, 1923. Cur. S. Matt. Ch., Kenosha, Wis., 1916-17; P-in-c. S. Luke's Ch., Racine, Wis., 1917-19; Hon. Can. Trin. Cathd., Cleveland, 1937-45; Hon. Can. All SS. Cathd., Milwaukee, 1944—Trust. Nash. House, 1920-29; Chapl. Guild Holy Cross, 1922; Mem. Dioc. Coun., 1936—; Chrmn. Dept. Soc. Serv., 1936—; Exam. Chapl., 1937-45; Chapl. O.R.C.; Trust. Holy Cross House, Cleveland, 1922; Dep. Gen. Conv., 1940; Chrmn. Com. Canons, 1940; Chapl. Gen. Commun. Transfig., 1943—Author: "Development of the Canon Law Since 1500, D.", 1940; Asst. Ed.: "American Missal," 1931.

PETTER, William James Havergal (Dal.), 608 W. Lamar St., McKinney, Tex.—R. S. Pet. Ch., 1946—b. London, Eng., Mar. 11, 1889; s. James Petter and Maria (Lovely). Alwyn House, All Souls' Par., London, L.S.B.; Un. Tor.; McMaster Un., Tor.; Ham., LL.B., 1916; Wyc., D.Th., 1912, L.Th., 1920. D—May, 1912, P—Mar., 1914, Archbp. of Caledonia, m. Miriam Lucille Tritsch, June 22, 1936; c. two. Served in Can., 1912-25; Asst. S. Andr. Ch., Ft. Worth, Tex., 1925-26; R. All SS. Ch., Dallas, Tex., 1926-30; Asst. Gr. Ch., Oak Pk., Ill., 1930-31; R. S. Luke's Ch., Plattsmouth, Neb., 1931-36; P-in-c. S. Paul's Ch., Greenville, S. Pet. Ch., McKinney, S. Phil. Ch., Sulphur Springs and Ch. Epiph., Commerce, Tex., 1936-46. Chrmn. Rel. Educ., Dio. Dal., 1926-30; Exam. Chapl.; Pres. Dioc. Cler. Chapl. 42nd Inf., Tex., 1944—Co-author: "Bible Course for High Schools"; Author: Sev. theol. arts. and poems.

PETTIT, John Mervin (N.J.), 40 Oaks Farm, Lanoka Harbor, N.J.—R. S. Steph. Ch., Waretown, 1946—b. Burlington, N.J., Aug. 11, 1888; s. Andrew McNeil Pettit and Sara (Ewan). D—Feb., 1917, P—Mar., 1918, Bp. Brooke, m. Marion King, June 14, 1910. Lay-R-in-c. and Mssy., El Reno and vicinity, Okla., 1915-18; R. S. Mark's Ch., Bay City and Chr. Ch., Matagorda, Tex., 1919-23; Ch. S. John Evang., New Brunswick, N.J., 1923-34; R. Chr. Ch., Toms River and P-in-c. S. Phil. Ch., Island Hght., 1934-46.*

PETTIT, Lanton Whitlock (Sw. Va.), 1001 Virginia Ave., Norton, Va.—R. All SS. Ch., Norton, S. Mark's Ch., Dante,

Gr. House, St. Paul and Ch. Gd. Shpd., Splashdam, 1944—b. Lockport, N.Y., Jan. 11, 1915; s. Glenn Lanton Pettit and Eleanor Augusta (Hilderman). H. Sch., Lockport; Hob., B.A., 1936; V. T. S., B.D., 1942. D—June, 1942, P—Dec., 1942, Bp. Davis, m. Ellen Shefield Patman, June 24, 1944; c. one. Cur. S. John's Ch., Buffalo, N.Y., 1942-44.

PETTUS, John DeForest (L.A.), 80 Eucalyptus Lane, Santa Barbara, Cal.—R. All SS. Ch., Montecito, 1934—b. Nanking, China, May 1, 1909; s. William Bacon Pettus and Sarah Lydia (DeForest). Peking Amer. Sch.; Ya. B.A., 1930, B.D., 1932; E. T. S., B.D., 1933. D—June, 1933, Bp. Sherrill, P—Dec., 1933, Bp. Stevens, m. Elizabeth Hubbard Jennings, June 6, 1931; c. five. Cur. All SS. Ch., Montecito, Cal., 1933; P-in-c. same, 1933-34. Chrmn. Dept. Publ., 1942-44.

PETTWAY, Roy (At.), 2093 Ridgedale Rd., N.E., Atlanta, Ga.—R. Ch. Our Sav., 1945—b. Atlanta, Apr. 20, 1913; s. Luther Chandler Pettway and Louise May (Bernhardt). H. Sch., Atlanta; Un. Ga., B.A. in Ed., 1936; S. W. T. S., B.D., 1942. D—Mar., 1942, Bp. McElwain; P—Jan., 1943, Bp. J. M. Walker, m. Martha Stewart Ballew, Feb. 13, 1943; c. three. R. S. Tim. Ch., Atlanta and Vic. Ch. Ascen., Cartersville, Ga., 1942-45. Ed.: "The Diocesan Record," 1945—

PEYTON, William Preston. Died February 4, 1947. For data see Edition 1941.

PFARFKO, Arthur Gustave William (Har.), P.O. Box 32, Blue Ridge Summit, Pa.—R. Ch. Transfig., 1927—b. No. Providence, R.I., July 13, 1895; s. Gustave William Pfarfko and Lena Frances (Bonat). Prep. Dept. S. Steph. Coll.; S. Steph., B.A., 1920; G. T. S., 1923. D—Apr., 1923, P—Dec., 1923, Bp. J. D. Perry, Hon. Can. S. Steph. Cathd., Harrisburg, Pa. Mem. Sndg. Com., 1934—; Chrmn. Dept. Mssns. and Field Operations, 1935-37; Dep. Gen. Conv., 1937, 40, 43; Chrmn. Dioc. Clergy Retreat, 1937-40. Fndr. Pi Alpha Frat. and Tau Delta Alpha Sorority, 1st and only Nat. Grk. Letter Chr. Soc. of Episc. Ch.; Nat. Pres., Pi Alpha; Nat. Chapl., Tau Delta Alpha. Author: "Catechetical Outline of Confirmation Instruction," 1931.

PFEIFFER, Charles Thacher. Died April 27, 1946. For data see Edition 1941.

PFEIFFER, Robert F. (Ind.), 2750 E. Main St., Richmond, Ind.—R. S. Paul's Ch., 1946—D—Dec., 1936, P—June, 1937, Bp. Stewart, Form. Congr. Min.; Asst. All SS. Ch., Pasadena, Cal., 1936-40; R. Chr. Ch., Tacoma, Wash., 1940-42; Chapl. U. S. A., 1942-46.*

PFLAUM, Alexander Eberhard (F.L.), 210 No. Madison St., Chilton, Wis.—In-c. S. Bon. Ch., 1921 and 1936—b. Phila.; s. Alexander C. Pflaum and Marie (Hertkorn). Phila. Coll. Pharm. and Sc., 1907; Nash, 1915. D—June, 1914, P—May, 1915, Bp. Weller, R. S. Jas. Ch., Mosinee, Wis.; Chr. Ch., Crackville, Pa., 1921; R. Gd. Shpd., E. Chicago, Ind., 1930-36.*

PHILBROCK, John Hatch (Ma.), West St., Duxbury, Mass.—R. Ch. John Evang., Duxbury and P-in-c. Trin. Chap., Marshfield, 1940—b. Boston, Oct. 15, 1910; s. Haze P. Philbrick and Mary-Louise (Bennett). Gibson Sch. and H. Sch., Boston; Hob., B.A., 1934; E. T. S., 1937. D—June, 1937, P—May, 1938, Bp. Sherrill, m. Helen-Louise Borden Porter, June 26, 1937. M-in-c. S. Jas. Ch., So. Groveland, Mass., 1937-38; R. Trin. Ch., Weymouth, Mass., 1938-40.

PHILBROOK, Rowland Frederick. Died September 28, 1946. For data see Edition 1941.

PHILPSON, Ernest Edward McDowell (W.M.), 136 E. 4th St., Emporium, Pa.—R. Emm. Ch., 1947—b. Windermere, Eng., July 28, 1919; s. William Philpson and Rose Helen (McDowell). H. Sch., Creston; Un. Mich., B.A., 1941; Berk., S.T.B., 1943. D—Dec., 1943, P—Oct., 1944, Bp. Whittemore, m. Barbara Lucille Barkley, Apr. 9, 1945; c. one. R. S. Andr. Ch., Big Rapids and P-in-c. S. Mary's Mssn., Cadillac, Mich., 1944-47.

PHILLEY, William Leonard (Neb.), D—June, 1927, P—Dec., 1928, Bp. Beecher, P-in-c. Trin. Ch., Callaway, Neb., 1928; R. Gr. Ch., Chadron, Neb.*

PHILLIPS, Albert Ernest (N.k.), 12 Adelaide Pl., Edgewater, N.J.—R. Ch. Med., 1927—b. Syracuse, N.Y., June 30, 1882; s. John Phillips and Elizabeth (Reeves). Syr.; G. T. S. D—June, 1911, P—Sept., 1912, Bp. C. T. Olmsted, m. Marion Moulton Vaughan (dec.), Aug. 15, 1918. Asst. S. Paul's Ch., Watertown, M-in-c. Trin. Ch., Gt. Bend, S. John's Ch., Black River and Olin Meml. Ch., Glen Pk., N.Y., 1911-13; Cur. Ch. Redeem., Astoria, N.Y., 1913-16; R. S. Luke's Ch., Paterson, N.J., 1916-27.

PHILLIPS, Albert Tennyson (L.A.), 428 Park Ave., Laguna Beach, Cal.—R. S. Mary's Ch., 1945—b. Cardiff, Wales, Nov. 9, 1888; s. David Phillips and Ann (Lewis). H. Sch., Cardiff; Cardiff Un.; Bp. Un., Lennoxville, Can., M.A., Un. Medalist, S.T.M.; Trin. Un., Tor., B.D. D—1913, P—1914, Bp. of Montreal, m. Violet Dalton, 1919; c. three. Served in Can.; R. Chr. Ch., Rouses Pt., N.Y., 1923-27; Asst. S. Jas. Ch., Bronx, N.Y., 1927-29; R. Trin. Ch., Mt. Vernon, N.Y., 1929-45. Mem. Bd. Mssns., Dio. N.Y., 1939-45. Grand Chapl., St. N.Y., Royal and Select Mstrs., 1938-45; Mem. Swanoy Country Club; Prelate, Bethlehem Commandery, K.T. Author: "History of Cryptic Masonry," 1938.

PHILLIPS, Ernest Arthur Dunstan (Be.), Luray Parish, Luray, Va.—P-in-c. Chr. Ch., 1946—b. Princeton, Ont.,

May 19, 1914; s. Rev. William Ernest Phillips and Helen Ruth (Chambers). H. Sch., New Brunswick, N.J.; Rut., B.A., 1937; Trin. Coll., Un. Tor., L.Th., 1939. D—June, 1939, Bp. Lyons; P—June, 1940, Bp. Jefferson. Served in Can., 1939-42; Asst. Trin. Ch., Pottsville, P-in-c. S. Jas. Ch., Schuylkill Haven and Episc. Chapel, Pa. St. Hosp., Hamburg, Pa., 1942-43; Chapel, U. S. A., 1943-46. Mem. Com. Lincoln Hs. Negro Proj., Pottsville, Pa., 1942-43.

PHILLIPS, Rt. Rev. Henry Disbrow, O.E., Box 2068, Roanoke 9; Res., 636 Avenham Ave., Roanoke 14, Va.—Bp. Dio. Sw. Va., 1938—b. Phila., Jan. 16, 1882; s. Henry Desborough and Nancy T. Phillips. Pub. Schs., Atlanta; Un. So., B.A., 1904, B.A.D., 1906, D.D., 1938; Oglethorpe Un., D.D., 1920; Un. Ga., D.D., 1923; V. T. S., D.D., 1939. D—Nov., 1906, P—June, 1907, Bp. C. Nelson. Con. Bp. Dio. Sw. Va., Sept. 27, 1938, Bpp. H. St. G. Tucker, Jett, Mikell, m. Ella Reese, Sept. 25, 1907. M-in-c. S. Mark's Ch., La Grange and Warden, La Grange Settlement, Ga., 1905-15; Chapel. Un. So., 1915-22; Prof. Eng. Bible, Un. So. and R. Otey Meml. Par., Sewanee, Tenn., 1916-22; R. Trin. Ch., Columbia, S.C., 1922-38. Trust. Un. So., 1910-15; Pres. Trust. Va. Episc. Sch., Lynchburg, Va.; Stuart Hall, Staunton, Va.; Boys' Home, Covington, Va.; Trust. S. Paul's Sch., Lawrenceville, Va.; Roanoke Commun. Fund, Theol. Sem. and Episc. H. Sch., Alexandria, Alumni Trust. Un. So.; Dep. Gen. Conv., 1916, 25, 28, 31, 34, 37; Assoc. Secy., Nat. Field Dept., 1925-37; Chrmn. Prov. Com. Rel. Educ.; Pres. Prov. Adv. Conf. 3rd Prov., Sweet Briar Coll.; Fndr. La Grange Settlement and Trng. Sch. for Ch. Workers; Pres. So. Inter-Coll. Athletic Assn., 1919-22; Mem. Stndg. Com., 1922-38; Dioc. Chrmn. Field Dept., 1924-38; one of "The Seventy" under Cmssn. Evang. Mem. Delta Tau Delta, Omicron Delta Kappa and Phi Beta Kappa; Pres. Columbia Kiwanis Club, 1925-26; Chrmn. Columbia Commun. Chest, 1931-38; Rec'd. citation for commun. serv. fr. Nat. Commun. Chest. Served in S.A.T.C., World War I.

PHILLIPS, Henry Laird. Died May 27, 1947. For data see Edition 1941.

PHILLIPS, Lemley Merchant (C.N.Y.), 16 W. Main St., Iliou, N.Y.—b. W. Monroe, N.Y., Dec. 17, 1900; s. William Phillips and Emma (Merchant). H. Sch., No. Syracuse; Cazenovia Sem.; Zanerian Coll.; Capital Un., Psychology; Auburn Theol. Sem., 1931; Ken., 1933. D—Jan., 1933, Bp. Coley; P—Dec., 1933, Bp. Fiske. m. Ruth Smith, July 5, 1928; c. two. R. S. Mark's Ch., Clark Mills, N.Y., 1933-39; Mssy. S. Thos. Ch., Slaterville Springs, and S. John's Ch., Speedsville, N.Y., 1939-40; Assoc. Mssy., S. Paul's Ch., Owego, N.Y., 1940-41.*

PHILLIPS, Robert Theodore (U.S.C.), 501 Aberdeen Dr., Greenville, S.C.—Retired, 1945—b. Marietta Ga., Feb. 4, 1886; s. Henry Desborough and Nancy T. Phillips. H. Sch., Atlanta; Un. So., B.A., 1907; V. T. S., 1911. D—July, 1911, P—Apr., 1912, Bp. C. Nelson. m. Julia Cullen Barnes, Feb. 12, 1914; c. four. P-in-c. S. Mary's Ch., Columbus, Ga., 1911-13; R. Ch. Holy Comf., Sumter, S. C., 1913-15; S. Mark's Ch., Ch. Holy Comf. and Ch. Gd. Spcd., La Grange, Ga.; Chr. Ch., West Point, Ga.; Warden, La Grange Settlement and Trng. Sch., 1915-20; R. Trin. Par., Miami, Fla., 1920-32; R. Chr. Ch., Greenville, S.C., 1932-45.

PHILLIPS, Wendell Wert (N.Y.), Rectory St., Rye, N.Y.—R. Christ's Ch., 1939—b. Reading, Pa., Sept. 8, 1905; s. Thomas' Phillips and Mary (Wert). H. Sch., Germantown, Pa., 1926; B.A., 1926; U. T. H., B.D., 1932. G. T. S., 1932. P—Jan., 1933, Bp. Taitt. m. Marguerite Ronzevalle, June 28, 1930; c. three. Asst. Chapel. Colmb., 1932-34; R. Trin. Ch., New Rochelle, N.Y., 1934-39.

PHILLIPS, William Ernest (Be.), 7 E. Ridge St., Lansford, Pa.—R. Trin. Ch., Lansford, P-in-c. Calv. Ch., Tamaqua and S. Phil. Ch., Summit Hill, 1944—b. Middlesex Co., London, Feb. 28, 1880; s. William John Phillips and Marion (Collins). Naturalized citizen. Prebendary Rogers Sch. and Morley Coll., London; W. London Poly.; So. Minn. Coll., B.A., 1917; Spec. Loyola Un. Philos. and Soc. Sc., New Orleans, 1925-27; B. J. Un., B.D., New Brunswick Theol. Sem., 1928-31; W. S. Th., B.A., 1931; M. Th., 1932. G. T. S., Grad. Std., 1936-38; Amer. Theol. Sem., Wilmington, Del., Th. D., 1943. D—1908, P—1910, Archbp. of Algoma m. Helen Ruth Chambers, Feb. 10, 1910; c. three. Served in Can., 1908-11 and 1912-18; Served in Eng., 1911-12; Chr. Ch., Temple, Tex., 1918-20; Gr. Ch., Galveston, Tex., 1920-23; S. Paul's Ch., Orange, Tex., 1923-24; S. Geo. Ch., New Orleans, 1924-28; R. S. Jas. Ch., Piscataway, N.J., 1928-44; Lectr. N. Test. and Ch. Hist., Ch. Army Trng. Center, N.Y.C., 1938-44. Stdt. wk., 1919-22; Nat. Crusader, Jan., 1927; Mem. Bd. Rel. Educ., Dio. Tex., 1918, Chrmn., 1919; Var. Dioc. Coms., Dio. La., 1925-28.

PHILLIPS, William Lester (N.J.), St. Luke's-in-the-Desert, Tucson, Ariz.—b. Apponaug, R.I., Sept. 19, 1890; s. Henry Clarence Phillips and Martha Ann (Tonge). Br., B.A., 1912; G. T. S., 1915, B.D., 1919. D—Apr., 1915, P—Jan., 1916, Bp. Perry. Mssy. S. Paul's Ch., Fortmouth, R.I., 1915-16; Cur. Ch., S. John Evang., Newport, R.I., 1916-19; R. S. Fet. Ch., Spotswood, N.J., 1919-24; Cur. Ch. Transf., N.Y.C., 1924-28; R. S. Steph. Ch., Plainfield, N.J., 1928-45.

PHILLIPS, ZeBarney Thorne. Died May 10, 1942. For data see Edition 1941.

PHINNEY, Arthur Osgood (Ma.), 69 Yale St., Winchester, Mass.—Archd. of Lowell and Exec. Secy. Dept. Youth, B.A., b. Lynn, Mass., Nov. 4, 1892; s. William Benjamin Phinney and Carrie Elizabeth (Warren). Brown and Nichols, Cambridge, Mass.; Harv., B.A., 1917; E. T. S., B.D., 1921. D—May, 1920, Bp. W. Lawrence; P—Mar., 1921, Bp. Moulton for Ma. m. Lucile Snow Flagg, June 18, 1921; c. three. Cur. Gr. Ch., Lawrence, Mass., 1920-23; Asst. Trin. Ch., Boston, 1923-28; R. S. Paul's Ch., Concord, N.H., 1928-31; R. S. Steph. Meml. Ch., Lynn, Mass., 1931-38. Nat. Dir. Order Sir Galahad, 1937; Pres., 1938—Bd. Dir. Camp O-At-Ka, Inc.; Mem. Nat. Youth Cmssn., 1940-44.

PHIPPS, Paul Anderson (Colo.), 158 Jericho Manor, Jenkintown, Pa.—P-in-c. S. Anne's Chap., Willow Grove, 1942—b. Manhattan, Kan., Aug. 7, 1893; s. Robert Jackson Phipps and Arthalinda (McKee). H. Sch., El Reno, Okla.; Henry Kendall Coll., Tulsa, Okla.; Ida. Tech. Inst., Pocatello, Ida.; Denver Un., B.A., 1926; Pr. Theol. Sem., 1926-28. D—June, 1933, P—Mar., 1934, Bp. Ingley. Vic. S. Geo. Mssn., Englewood, Colo., 1934; Vic. La Junta, Las Animas, Lamar, Rocky Ford and Sugar City, Colo., 1935-38; R. S. Andr. Ch., Manitou Springs, Colo., 1939-41.

PHIPPS, William Rodgers (Md.), 816 No. Eutaw St., Baltimore, Md.—Vic. Chap. S. Mary-the-Virgin, 1946—b. Deale, Md., Nov. 10, 1899; s. John Risdon Phipps and Bessie Irene (Rodgers). H. Sch., Annapolis, Md.; Johns Hop., B.S., 1932, Ed.D., 1938. D—Sept., 1942, P—Mar., 1943, Bp. McClelland. Tchr. Elem. Schs., Annapolis, Md., 1921-24; Instr. St. Chrs. Coll., Towson, Md., 1924-29; Suprv. Schs., Easton, Md., 1929-43; Instr. Un. Md., summers, 1932-36; Instr., Johns Hop., summers, 1937-42. R. Chr. Ch., St. Michaels, Md., 1943-46. Author: "Developing Reading Ability with Sixth Grade Children," 1940; Arts. in Educ. Mags.

PICARD, Maurice (N.Y.), Hanover, N.H.—Prof. Philos., Dart., 1929—b. Nyack, N.Y.; s. George Henry Picard and Mary Sophia (Kellogg). Colmb., B.A., 1910, M.A., 1911, Wm. Mitchell Fellow, 1910-11; G. T. S., 1916; N. Y. U., Ph.D., 1919. D—June, 1916, P—June, 1917, Bp. Greer. m. Catherine Adams Moore, Dec. 27, 1926; c. two. Instr. Grk., Lat. and Botany, Linc., 1911-12; Goldwin Smith Fellow, Cor., 1912-13; Asst. Prof. Bot., Middlebury Coll., 1913-14; Mayo Fellow, G. T. S., 1916-17; Occasional wk. in many pars.; Lectr. Philos. and Psy., Barnard and Colmb., 1919-25; Asst. Prof. Philos. and Psy., Welles Coll., N.Y., 1923-25; Asst. Prof. Philos., Leh., 1925-29. Phi Beta Kappa; Mem. Amer. Philos. Assn.; Amer. Assn. Un. Prof.; Sons Amer. Rev. Author: "Values, Immediate and Contributory," 1920; Arts. in philos. journals.

PICKELLS, John Lovell (R.I.), 89 Rector St., E. Greenw., R.I.—R. S. Luke's Ch., 1943—b. Edgartown, Mass., Nov. 2, 1904; s. Rev. John Robinson Pickells and Roana Knibloe (Lovell). H. Sch., Chicago; Hob., B.A., 1926; E. T. S., B.D., 1929. D—June, 1929, Bp. Slattery for C.; P—Jan., 1930, Bp. Remington. m. Edna Belle Ferguson, June 19, 1929; c. four. P-in-c. S. Andr. Ch., Burns, Ore., 1929-31; S. Mark's Ch., Hood River, Ore., 1931-35; R. S. Steph. Ch., Steubenville, O., 1935-39; R. Ch. Reconc., Webster and Vic. Gr. Ch., Oxford, Mass., 1939-43.

PICKELLS, John Robinson (C.), 125 E. 26th St., Chicago, Ill.—R. Trin. Ch., 1930—b. Rochdale, Eng., June 10, 1879; s. Rev. Charles Pickells and Marguerite Eleanor (Robinson). G. T. S., 1899-1900; Colmb., 1901; E. T. S., 1902-03. D—Oct., 1906, P—Oct., 1908, Bp. Whitecher. m. Roana Knibloe Lovell, Sept. 18, 1902; c. two. Lay-Mssy. Martha's Vineyard, Mass., 1903-06; In-c. Clairton and Monessen, Pa., 1906-07; In-c. Carnegie, Pa., 1907-09; R. Gr. Ch., Pittsburgh, 1909-13; Asst. Trin. Ch., Pittsburgh, 1913-16; P-in-c. S. Edm. Mssn., Chicago, 1916-22; R. Gr. Ch., Freeport, Ill., 1922-30. Mem. Dioc. Coun., 1937—.

PICKENS, Claude Leon, Jr. (H'k.), 38 Poyand Rd., Hankow, China—Can. S. Paul's Cathd., 1939—b. Alexandria, Va., Apr. 30, 1900; s. Claude Leon Pickens and Emily (Entwistle). Un. Mich., B.A.; V. T. S., B.D.; Colmb., M.A., 1945. D—June, 1925, P—May, 1926, Bp. Freeman. m. N. Elizabeth Zwerng, Aug. 27, 1925; c. five. Vic. in-c. Chap. Holy Comf. War., D.C., 1925. Mssy. Hankow, China, 1926-38; Asst. All Ss. Ch. Hankow, China, 1931-37; Chapl. Brent Hosp., Zambonga, P.I., 1938-39.

PICKENS, Henri Batcheller (Ank.), St. James' Hosp., Anking, Anhwei, China—Mssy., 1937—b. Alexandria, Va., Aug. 23, 1908; s. Claude Leon Pickens, Sr. and Emily (Entwistle). H. Sch., Wash., D.C.; Geo. Wash. Un., B.A., 1934; V. T. S., B.D., 1937. D—May, 1937, Bp. Freeman; P—Apr., 1939, Bp. Huntington. m. Berkeley Elizabeth Hendrix, Nov. 5, 1932; c. one.*

PICKFORD, William Henry (N.Y.), 251 W. 71st St., New York 23, N.Y.—R. Chr. Ch., 1941—b. Schenectady, N.Y., July 6, 1906; s. William Daniel Pickford and Louise Sophia (Klauminzer). H. Sch., Schenectady; Amh., B.A., 1928; U. T. S., B.D., 1932. D—June, 1932, Bp. Larned; P—June, 1933, Bp. Taitt. m. Sara Van Valzaj, June 26, 1935; c. one. Vic. Chap. Prince Peace, Holy Trin. Par., Phila., 1933-35; P-in-c. S. Sim. Ch., Brooklyn, N.Y., 1935-39; Cur. Gr. Ch., Brooklyn Hgts., N.Y., 1939-41.*

PIELOW, Edward Leeson Bell (Pa.), 20 Cornell Pl., Mt. Lebanon, Pittsburgh 16, Pa.—R. S. Paul's Ch., 1930—b. New York City, Dec. 17, 1884; s. Francis Edward Pielow

and Jane Elizabeth (MacKnight). Pub. Schs., Lancaster, Pa.; O. Un., spec. stdt.; V. T. S., 1921. D.—June, 1919, P.—May, 1920, Bp. Darlington, m. Eva Catherine Schmitt, Aug. 31, 1911. **Chapl.** World War I; Asst. Min. Trin. Par., Louis Co. and Berkeley Par., Spotsylvania Co., Va., 1919; S. John's Ch., Huntington, Pa., 1920-22; S. Bart's Ch., Baltimore, 1922-25; P-in-c. Ch. Gd. Shpd., Athens, O., 1923-30. **Chapl.** Y.M.C.A.; **Chapl.** Brotherhood S. Andr.; **Chapl.** Camp Humphreys, Va.; Civ. **Chapl.** U.S.O. Canteen, Pittsburgh; **Mem. Draft Bd.** #21, Unemployment, Rehabilitation Com.

PIEPER, Richard Milliken (Minn.), P.O. Box 252, Crookston, Minn.—D-in-c. Chr. Ch., 1947—, b. Des Moines, Ia., July 19, 1920; s. Fred E. Pieper and Ruth (Milliken) H. Sch., Yankton, S.D.; Yankton Coll., B.A., 1943; S.-W. T. S. B., 1947. D.—May, 1947, Bp. Keeler.

PIERCE, Dana Ulmer (Er.), 628 Fruit Ave., Farrell, Pa.—Vic. S. Paul's Ch., 1945—, b. Boston, Mar. 11, 1919; s. Henderson Gullford Pierce and Elizabeth DeLong (Ulmer). H. Sch., Louisville, Ky.; Nash, 1945; Un. Louisville, D.—Dec., 1944, Bp. Clingman; P.—Aug., 1945, Bp. Wroth. m. Florence Louise Seig, Jan. 10, 1945. **Chapl.**

PIERCE, George Donald (A.), 116 Kentucky Ave., S.E., Wash. 3, D.C.—Cur. Emm. Ch., Anacostia, 1945—, b. Wash. D.C., Mar. 14, 1899; s. George Washington Pierce and Caroline Mathilde (Hackett). Nash., 1922. D.—June, 1923, Bp. Mize; P.—Dec., 1923, Bp. Garland for Sa. m. Rosebelle E. Weaver, 1924; c. three. Cur. S. Paul's Ch., Brooklyn, N.Y., 1924-25; R. S. Luke's Ch., Plattsburgh, Neb., 1924-26; P-in-c. S. John's Ch., Lancaster, Pa.; Vic. Chr. Ch., Cuba and Assoc. Allegany Co. Mssns., N.Y., 1927-28; P-in-c. Mssn. E. Branch of Delaware, N.Y., 1929-30; **Chapl.** Bellevue Hosp., N.Y.C., 1931-32; **Chapl.** S. John's Orphanage, Wash., D.C., 1933-41; **Chapl.** U. S. A., 1941-45.

PIERCE, Gordon Decatur (L.I.), 139 St. John's Pl., Brooklyn 27, N.Y.—R. S. John's Ch., 1931—, b. Brooklyn, N.Y., Oct. 19, 1896; s. Stephen Decatur Pierce and Katharine Gordon (Fair). H. Sch., Brooklyn; N. Y. U. 1917-18; 1923-24; Un. So. Grad. Div., 1921. D.—June, 1921, Bp. A. W. Knight; P.—Dec., 1922, Bp. Manning, m. Grace Evelyn De Mott, Oct. 22, 1925; c. one. R. S. Steph. Ch., Beverly, N.J., 1924.*

PIERCE, Hall (L.A.), 3945 Stockbridge Ave., Los Angeles 32, Cal.—Vic. S. Barth. Ch., Los Angeles and Imm. Ch., El Monte, 1943—, b. Auburn, N.Y., Nov. 8, 1897; s. Edwin Hall Pierce and Edna Leaf (Woodruff). H. Sch., Auburn; Trin., B.A.; G. T. S., 1923. D.—Apr., 1923, P.—Dec., 1923, Bp. Fiske, m. Lucy Bell Hume, Oct. 27, 1923; c. five. R. Trin. Ch., Boonville, N.Y., 1923-26; Archd. Dio. N.T., 1926-28; P-in-c. Carlsbad and Hobbs, N.Mex. and Pecos, Tex., 1929-38; P-in-c. Holy Trin. Ch., Raton, N.Mex., 1938-43. **Mem. Dept. Mssns. and Exec. Coun.**; **Exam.** **Chapl.**, Dist. N.Mex. and Sw. Tex.; **Mem. Court Appeals.** Art.: "A Unified Attack."

PIERCE, Roderic (Pa.), Durham Rd., Buckingham, Pa.—R. Trin. Ch., Buckingham and P-in-c. S. Phil. Ch., New Hope, 1946—, b. Auburn, N.Y., Jan. 29, 1894; s. Edwin Hall Pierce and Edna Leaf (Woodruff). Trin., B.A., 1916; G. T. S., 1919. D.—Dec., 1918, P.—Dec., 1919, Bp. C. T. Olmsted, m. Margaret Griswold Hall, Nov. 10, 1919; c. four. Cur. S. Paul's Ch., Endicott, N.Y., 1919-21; R. same and Fndr. and P-in-c. S. Mich. and All Ang. Ch., W. Endicott, N.Y., 1921-30; R. Gr. Ch., Baldwinsville and P-in-c. S. John's Ch., Phoenix, N.Y., 1930-40; R. Ch. Covenant, Phila., 1941-46.

PIERCE, JONES, David (L.A.), Box 82, Solvang, Cal.—Vic. S. Mark's Ch., 1946—, b. Nant Peris, No. Wales; s. John Griffith Pierce-Jones and Ellen (Jones). Educ. Priv.; Gr. Sch., Clynnog; Ch. Hostel, Bangor, No. Wales, 1908-11; S. John's Coll., Un. Man., Can., 1911-13; O'Meara Prize-man, A.Th., 1913. D.—1913, P.—1914, Archbp. of Rupert's Land, m. Ruby Mae Smith, 1920; c. two. R. S. Geo. Ch., Bismarck, N.D., 1931-32; **Gen. Mssy.**, Fargo, N.D., 1932-38; P-in-c. S. Jas. Ch., Oskaloosa, Gr. Ch., Albia and S. Paul's Ch., What Cheer, Ia., 1938-42; P-in-c. S. Mary's Ch., Lompoc, Cal., 1944-46.*

PIERSON, Wallace Nelson (L.A.), 214 22nd St., Santa Monica, Cal.—R. Par. S. Aug-by-the-Sea, 1915—, b. Syracuse, N.Y., Dec. 26, 1882; s. Frederick Theodore Pierson and Caroline (Gardner). **Class. Sch.**, Syracuse; Syr., B.A., 1905; V. T. S., 1908; Un. Cal., M.A., 1921. D.—Feb., 1908, Bp. Satterlee; P.—Feb., 1909, Bp. Harding, m. (1) Ethel Ross (c. tw.) Sept. 10, 1913; (2) Mary Lockwood, Dec. 12, 1936; c. two. **Cathd. S. Pet.** and S. Paul, Wash., D.C.; Cur. Trin. Ch., Buffalo, N.Y., 1909-10; Vic. All SS. Ch., Lockport, N.Y., 1910-11; Vic. S. Jas. Ch., Kemmerer, Wyo., 1911-13; Vic. Gd. Shpd. and Gr. Mssn., Los Angeles, 1913-14; Fndr. and P-in-c. S. Mary's Mssn., Culver City, Cal., 1917-20. **Pres. Bd. Exam. Chapls.**, 1935-44; **Mem. Stndg. Com.**, 1936, 38. **Erected S. Ambr. Chap.**, Par. S. Aug-by-the-Sea, Santa Monica, Cal., 1942-43. **Author:** *First Engl. fr. Lat. trans. of Opus Maius*, Part 2, of Roger Bacon, 1920.

PIGGOTT, Cyril Stanley (Cuba), San Manuel, Oriente, Cuba—P-in-c. S. Mary's Ch., San Manuel, S. Geo. Ch., Chaparra, S. Andr. Ch., Manati, S. Geo. Ch., Bartle, Ch. Transjg., Delicias and Asst. to Archd. S. Pet. Ch., Jobabo, 1942—, b. Bridgetown, Barbados, B.W.I., Sept. 9, 1896; s. Evans Arthur Piggott and Margaret Ann (Ford) Bp.; June, 1941, P.—May, 1942, Bp. Blankenship, m. Ethel

Agatha Blackman, Jan. 20, 1923; c. three. **Tchr.** S. Mary's Ch., San Manuel, Cuba, 1920-41.

PIGION, Ethelward Wilfred (Died Dec. 3, 1945. For data see Edition 1941.)

PIGOTT, Hubert Maurice (P.R.), Box 676, Christiansted, St. Croix, V.I.—R. S. John's Par., 1916—, b. Antigua, B.W.I., Oct. 31, 1880; s. Robert Thomas and Rosalind Esther Pigott. **Codrington Coll.**, Barbados, M.A. D.—1903, Bp. Mather; P.—1905, Bp. of Barbados, The Is. was trans. fr. Denmark to U.S., 1917 and the **Episc. oversight fr.** Bp. of Antigua to **Presid. Bp.** of Amer. Ch., 1919.

PIKE, Frederick (W.Va.), 503 No. 9th St., Muskogee, Okla.—Vic. S. Phil. Ch., 1941—, b. Southampton, Eng., Aug. 28, 1886; s. Meade Holmes de Lisle Pike and Sara Gertrude (Gilliam). **Lady Mier Inst.**; **Antigua Tech. and Mechan. Sch.**; Bp. Payne Div. Sch., 1930. D.—June, 1930, Bp. H. St. G. Tucker; P.—June, 1932, Bp. Goodwin, m. Octavia J. Robinson, Feb. 15, 1922. R. Meade **Meml. Ch.**, Alexandria, Va., 1930-36; R. S. Phil. Ch., Charles Town, W. Va., 1936-38.*

PIKE, Harry Eugene (N.J.), 725 Berkeley Ave. Plainfield, N.J.—R. S. Steph. Ch., 1945—, b. Hyde Park, Boston, Feb. 3, 1880; s. Frederick A. Pike and Annie (Dewire). **Boston Latin, Frye Sch.**; Harv., 1898-99; Colby, 1899-1902; E. T. S., B.D., 1906. D.—May, 1906, Bp. W. Lawrence; P.—Mar., 1907, Bp. H. C. Potter, m. Clara George Hunt, Apr. 24, 1907. Cur. S. Mary's Ch.-in-Tuxedo, Tuxedo Park, N.Y., 1906-07; R. S. Aug. Ch., Iliion, N.Y., 1907-13; S. Mark's Par., Hoosick Falls, N.Y., 1913-25; Ch. Messiah, Glens Falls, N.Y., 1925-27; Loc. Ten. S. Steph. Ch., Plainfield, N.J., 1942-45. **Mem. Com. Ch. Ext.**, 1924; **Stndg. Com.**, 1923-25; **Dep. Prov. Syn.**, 1923, 25; **Mem. Soc. Serv. Cmssn.**, 1925-27. **Field Secy.** U.S. Chamber of Commerce, 1928.

PIKE, James Albert (W.), 20 Carroll St., Poughkeepsie, N.Y.—R. Chr. Ch., 1947—, b. Oklahoma City, Okla., Feb. 14, 1913; s. James Albert Pike and Pearl Agatha (Wimsatt). H. Sch., Hollywood; Un. Santa Clara; U. C. L. A.; Un. So. Cal. B.A. 1934, LL.B., 1936; Ya. Sterling Fellow, 1937, Jur.Sc.D., 1938; **Priv. study** under Rev. Chas. W. F. Smith. D.—Dec., 1944, P.—Nov., 1946, Bp. Dun. m. Esther Yanovsky, Jan. 29, 1942; c. two. **Asst. to Reporter**, **Restatement of Law of Torts**, Amer. Law Inst., 1937-38; **Atty. off.** of **Gen. Counsel**, S.E.C., Wash., D.C., 1938-42; **Atty. O.P.A.**, Wash., D.C., 1942; **Lectr.** in **Fed. Proc.**, **Cathd. Un. Sch. Law**, Wash., D.C., 1938; **Lectr. Civil Proced.**, **Geo. Wash. Un. Sch. Law**, Wash., D.C., 1939-42; **Lt. (j.g.) U. S. N. R.**, 1942-45. **Cur. S. John's Ch.**, Wash., D.C., 1944-46; **Episc. Chapl. Geo. Wash. Un.**, 1945-46; **Fellow and Tutor**, G. T. S., 1946-47.

PIKE, Joseph Edison Colbourne (Conn.), 225 Montowese St., Branford, Conn.—R. Trin. Ch., 1946—, b. Carbonate, Nfld., July 28, 1918; s. Harold Stanley Pike and Bertha (Colbourne) H. Sch., Chelsea, Boston Un., B.A., 1942. E. T. S., B.D., 1944. D.—June, 1944, Bp. Sherrill; P.—Jan., 1945, Bp. W. A. Lawrence **off. Ma.** m. Louise Talbot, Sept. 1, 1943; c. one. **Asst. Min.** All SS. Ch., Worcester, Mass., 1944-46.*

PILOTO, Jorge Hernández (Cuba), Milanes 119, Matanzas, Cuba—Archd. Matanzas and Santa Clara Provs., 1940—, b. Tampa, Fla., Sept. 10, 1898; s. Adolfo Hernández Piloto Ortiz and Teresa Solares (Howland). H. Sch., Matanzas, Cuba; **Theol.** under Bp. and **Exam. Chapls.**, Cuba. D.—June, 1929, P.—June, 1932, Bp. Hulise, m. Julia de la Rosa García, Mar. 16, 1925; c. one. In-c. **Mssn.** San Francisco de Asis, Cárdenas, Cuba, 1928-40. **Publ.:** "Heraldo Episcopal." **Church paper** in Cuba.*

PINCKNEY, John Adams (U.S.C.), Box 308, Clemson, S.C.—P-in-c. Holy Trin. Ch. and **Chapl. Episc. Stds.**, Clemson Coll., 1941—, b. Mt. Pleasant, S.C., Mar. 8, 1905; s. Francis Douglas Pinckney and Mary Lee (Adams). **Charleston Coll.**; **DuBose Meml. Ch. Trng. Sch.**; **Un. So.**; **Theol. Sch.**, **Un. So.** D.—June, 1931, P.—May, 1932, Bp. A. S. Thomas, m. Hilda W. Emerson, Oct. 8, 1931; c. three. R. Ch. Holy Communion, Allendale, Ch. Holy Apos., Barnwell, P-in-c. Ch. Heav. Rest, Garnett and S. Alb. Mssn., Blackville, S.C., 1931-36; R. Holy Cross Ch., Tryon, N.C., 1937; R. S. Paul's Ch., Charleston, S.C., 1938-41. **Mem. Fac. Young People's Conf.**, Kanuga Lake, 1932-35, **Dir.**, 1935-43, **Suprv.**, 1944-46; **Asst. Secy. Conv.**, 1931-36, 1938-41; **Exec. Secy.** Young People's Serv. League, 1931-36; **Mem. Exec. Coun.**, 1936, **all Dio. U.S.C.**; **Mem. Exec. Coun.**; **Trust. Ch. Home and Orphanage**, York, S.C.; **Trust. S. Mary's Sch.**, Raleigh, N.C.

PINE, George Stevenson. Died April 13, 1944. For data see Edition 1941.

PINKHAM, Alfred George. Died February 4, 1942. For data see Edition 1941.

PINKHAM, Victor Edwin (Minn.), 715 E. 3rd St., Northfield, Minn.—R. All SS. Ch. and **Assoc. Prof. Hist.** and **Chapl. Episc. Stds.**, Carl., 1937—, b. Simons town, Cape Good Hope, S. A., July 7, 1897; s. Edwin John Harvey Pinkham and Charlotte S. (Kettley). **Un. Minn.**, B.A., 1928, M.A., 1931; **Sea.**, 1920, B.D., 1922; **Harv. Grad. Sch.**, 1933-35. D.—Jan., 1920, Bp. of Calgary for Minn.; P.—July, 1921, Bp. McElwain, m. Jessie W. Jenkins, Aug. 4, 1921; c. one. R. Chr. Ch., Albert Lea, Minn., 1921-23; **Vic. Trin. Ch.**, Excelsior, Minn., 1923-28; **Prof. Ch. Hist.**, S. C., 1928-33; **Chapl. Shattuck Milit. Sch.**, 1935-37. **Mem. Phi Beta Kappa.**

PIPER, Ernest Everett (M.), 6855 Vinewood Ave., Detroit 8, Mich.—R. S. Matth. Ch., 1937—b. Hesperia, Mich., Mar. 26, 1891; s. John Wesley Piper and Viola Tallman (Jewell). H. Sch., Hesperia; Kalamazoo Coll., 1914; Chic., M.A., 1915; Boston Un.; Colmb. D.—Feb., 1933, P.—Sept., 1933, Bp. H. Page. m. Lou Lillian Arthur, June 19, 1915; c. two. Asst. S. Barth. Ch., N.Y.C., 1933-35; R. Chr. Ch., Williamsport, Pa., 1935-37; Supt. Rel. Educ., Dio. M., 1921—; Chrmn. Coun. Repr. Youth Organizations, 1938-40; Mem. Stdg. Com., 1939-40; Chrmn. Coun. Approaches Unity, Dio. M., 1939-40; Dep. Gen. Conv., 1940.

PIPER, Herbert John. Died September 7, 1942. For data see Edition 1941.

PIPER, John Stryker (Lex.), Lothbury Ave., Middleboro, Ky.—R. S. Mary's Ch., 1945—b. Niagara Falls, N.Y., Jan. 17, 1887; s. Theodore Hulett Piper and Emma Tibbitts (Stryker). Warfield Ch. Sch., Sykesville, Md.; H. Sch., Warsaw, N.Y.; Cor., 1910. D.—July, 1942, Bp. Hobson for Lex.; P.—Nov., 1945, Bp. Moody. m. Josephine Jane Price, May 9, 1936. Asst. S. Andr. Ch., Ft. Thomas and Vic. S. Steph. Ch., Latonia, Ky., 1942-45.

PIPER, Laurence Frederick. Died April 12, 1945. For data see Edition 1941.

PIPES, Edward Jerome (S.D.), Box 814, Rapid City, S.D.—R. Emm. Par., 1933—b. Lenoir, N.C., Sept. 27, 1894; s. Thomas Edward Pipes and Mary Alice (Winkler). Chr. Sch., Arden, N.C.; Un. N.C.; G. T. S. D.—Apr., 1923, P.—Dec., 1923, Bp. Horner. m. Lois Noel, May 30, 1923; c. one. R. S. Agn. Ch., Franklin, N.C., 1923-27; Holy Trin. Ch., Manistec, Mich., 1927-28; Calv. Ch., Golden, Colo., 1928-33.

PITCAITHLY, Laurence Alexander Copeland (N'k.), 349 Kinderkahn Rd., Westwood, N.J.—R. Gr. Ch., 1924—b. St. John, N.B., Mar. 8, 1880; s. Wilson Lesley Pitcaithly and Augusta Cecelia (Umphray). Un. Den., 1906; Sea., 1905; G. T. S., 1907. D.—June, 1907, P.—June, 1908, Bp. C. S. Olmsted. m. Julia Eleanora Laue, June 10, 1908; c. two. Las Animas, Colo., 1907-08; Loc. Ten. Central City, Colo., 1908; R. S. Paul's Ch., Virginia City, Nev., 1909-11; Holy Trin. Ch., Trinidad, Colo.; Can. Chr. Cathd., Topeka and Instr. Kan. Theol. Sch.; S. Mark's Ch., Kansas City, 1913-24. Exam. Chapl., Dio. W.Mo., 1912.

PITCAITHLY, Wm. Daman (L.I.), 215 Beach 125th St., Belle Harbor, N.Y.—P-in-c. Ch. S. Andr.-by-the-Sea, 1943—b. Virginia City, Nev., Apr. 27, 1909; s. Rev. Laurence A. C. Pitcaithly and Eleanora (Laue) H. Sch., Westwood, N.J.; Hob., B.A.; G. T. S., Berk., S.T.B., 1933-36. D.—Dec., 1935, Bp. Washburn; P.—July, 1936, Bp. Ludlow. Cur. Chr. Ch., New Haven, Conn., 1936-38; P-in-c. Ch. S. Steph.-the-Martyr, So. Ozark Pk., L.I., 1941-46. Chapl. U. S. M. S. Base, Sheepshead Bay, L.I., 1946.

PITCHER, John Benton. Died January 22, 1946. For data see Edition 1941.

†PITTHAN, Rt. Rev. Athalicio Theodoro, Caixa 33, Porto Alegre, R.G.S., Braz.—Suffr. Bp. Dist. S.Braz., 1940—b. Santa Maria, R.G.S., Braz., Sept. 20, 1898; s. Henrique Pitthan and Adelaide (Hoehr). South. Cross Sch.; Sem., Porto Alegre; Phil. Sch., Rio de Janeiro; La Salle Ext. Chic., L.L.D. D.—Oct., 1924, Bp. L. L. Kinsolving; P.—Apr., 1926, Bp. W. M. Thomas. Con. Suffr. Bp. Dist. S.Braz., Apr. 21, 1940. m. Anita Buhner, Jan. 25, 1927; c. three. Tch. South. Cross Sch. and Asst. Ch. Ascend. Porto Alegre, Braz.; Fndr. and Dir. Independence Sch., Bagé, Braz.; R. Crucificado's Ch., Bagé, Braz., 1927-40. Secy. Coun. Mem. Lit. Inst., R.G.S. State. Author: "Literatura Brasileira" (Brazilian Literature); "O Romantismo e Poesia Brasileira" (Romanticism and Brazilian Poetry); "As Conquistas Liberais do Brasil" (Liberal Conquests of Brazil); "Curso Biblico" (Bible Course for Sunday Sch., 2 vols.).*

PITT, Louis Wetherbee (N.Y.), 804 Broadway, New York 3, N.Y.—R. Gr. Ch., 1940—b. Middletown, Conn., Mar. 7, 1893; s. George Stuart Pitt and Cornelia (Risk). West., B.A., D.D., 1940; Berk., 1918, S.T.D., 1941. D.—June, 1918, Bp. Brewster; P.—Feb., 1919, Bp. Lines. m. Blanche Parmelee, June 22, 1918. R. Chr. Ch. and In-c. Ch. S. Mary Magd., Newark, N.J.; R. S. Mark's Ch., Newark, N.J.; R. S. Mary's Ch., Ardmore, Pa.

PITT, Louis Wetherbee, Jr. (W.Ma.), 136 Lowell St., Manchester, N.H.—Cur. Gr. Ch., 1947—b. Newark, N.J., Mar. 31, 1923; s. Rev. Louis Wetherbee Pitt and Blanche (Parmelee). Episc. Acad., Phila.; Colmb., B.A., 1944; E. T. S., B.D., 1947. D.—Jan., 1947, Bp. W. A. Lawrence.

PITTINGER, William Norman (N.J.), 175 9th Ave., New York 11, N.Y.—Instr. in Apologetics, Fellow and Tutor, G. T. S., 1935—; Lectr. Doctrine, Liturgics and Ethics, N.Y. Trng. Sch. for Deaconesses and Lectr. Rel., Colmb., 1944—; Chapl. Guild of Scholars—b. Bogota, N.J., July 23, 1905; s. Charles Henry Pittenger and Clara Louise (Van Norman). Pr.; Colmb.; Ripon Hall, Oxon.; G. T. S., S.T.B., S.T.M. D.—June, 1936, Bp. Matthews; P.—Feb., 1937, Bp. Gardner. Part-time Asst. Chap. Interces., Trin. Par., N.Y.C., 1936-42. Author: "The Approach to Christianity," 1939; "Christ and the Christian Faith," 1941; "As His Follower," 1943; "Christian Way in a Modern World," 1944; "Stewards of the Mysteries of Christ," 1945; "His Body the Church," 1945; "A Living Faith for Living Men," 1946; Co-author w. B. I. Bell: "Jesus the Lord"; Numerous arts. and reviews. Contr.: "This War and Christian Ethics," 1940;

Co-ed.: "This Holy Fellowship," 1940; "Religious Freedom," 1944; "Dictionary of Philosophy," 1944; "Encyclopedia of Religion," 1945; "Contemporary Thought and Writing," 1945; "Religion in the 20th Century," 1946; "The Church's Message," 1946.

PITTMAN, Charles. Died October 22, 1942. For data see Edition 1941.

PITTMAN, Henry Herbert. Died January 1, 1944. For data see Edition 1941.

PLANK, Alfred Q. (W.), 222 8th St. N.E., Washington 2, D.C.—R. S. Jas. Par., 1930—G. T. S., B.D., 1917. D.—1917, P.—1917, Bp. Talbot.

PLANKEY, James Grennon (C.N.Y.), 2610 No. Francisco Ave., Chicago 47, Ill.—R. Ch. Adv., 1947—b. Harvard, Ill., Jan. 26, 1905; s. James Francis Plankey and Martha Grace (Grennon). Tilden Tech., Chicago; Wis. Un., B.A., 1929; R. E. T., B.D., 1932; N. B. T., S.T.M., 1937, Th.D., 1943. D.—Oct., 1939, Bp. Stewart; P.—June, 1940, Bp. Ivins for C. m. Mildred Vitense, Sept. 12, 1931; c. one. R. S. John's Ch., Chicago, 1933-39; R. Chr. Ch., Harvard, Ill., 1939-41; R. S. Matt. Ch., Lincoln, Neb., 1941-44; R. Trin. Ch., Seneca Falls, N.Y., 1944-47. Mem. Dioc. Coun.; Dept. Chr. Educ.; Youth Coun.; Dean Youth Conf. Author: "Supervision of Christian Education in the Church School."

PLANTE, Leon Henry (W.Ma.), 38 Duncean Ave., Jersey City 4, N.J.—R. S. Paul's Ch., 1946—b. Fitchburg, Mass., Feb. 26, 1919; s. Henry Plante and Florence May (Robinson). H. Sch., Fitchburg; Leh., B.A., 1941; E. T. S., 1943. D.—Sept., 1943, Bp. W. A. Lawrence; P.—Sept., 1944, Bp. Perry for W.Ma. m. Isabelle Wilcox, Sept. 20, 1943; c. one. Asst. R. S. Paul's Ch., Pawtucket, R.I., 1943-45; Asst. R. and Adviser Youth, Chr. Ch., Fitchburg, Mass., 1945-46.

PLASKETT, George Marshal (N'k.), Res., 28 Webster Pl.; Off., 206 Pierson St., Orange, N.J.—R. Ch. Epiph., 1918—S. Aug. Coll.; Linc., D.D., 1935; Grad. Sch., Colmb., 1906-08; G. T. S., S.T.B., 1910, S.T.D., 1938. D.—June, 1908, Bp. Greer; P.—May, 1909, Bp. Lines. m. Carrie Marie Davenport, Jan. 31, 1915. Cur. Ch. Epiph., Orange, N.J., 1908-18; Organized and P-in-c. Trin. Ch., Montclair, N.J., 1918; Organized S. Aid. Ch., Paterson, N.J., 1918; Organized and built Chap. Ascen., Epiph. Par., E. Orange, N.J., 1922; Organized S. Andr. Mssn., Passaic, N.J., 1926. Mem. Bd. Mssn. and Ch. Ext.; Cathd. Gen. Chap. Col. N'k.; Mem. Com. Bp. Tuttle. Mtl. Cng. Sch. for Colored Women Workers; Dept. Mssn., Prsdg. Bp. and Coun.; Trust. S. Aug. Coll., 1928; Mem. Com. Race Relations Soc. Serv. Cmssn., 2nd Prov., 1931—; Mem. and Secy. It. Cmssn. Negro Wk., 1937—; Vice-Pres. Prisoners Aid Soc., Essex Co., N.J., 1923—; Mem. Bd. Mngrs., Ch. Mssn. Help, Dio. N'k., 1930—; Pres. Conf. Ch. Wkrs. Among Colored People, 1st and 2nd Provs., 1922-36; Mem. Dept. Race Relations, Fed. Coun. Chs. Chr. Amer., 1939.*

PLATT, Donald Oliver (Ol.), St. Mary's-by-the-Lake, Crystal Lake, Chicago, Ill.—P-in-c. S. Mary's-by-the-Lake, 1946—D.—Mar., 1941, Bp. Oldham; P.—Sept., 1941, Bp. Bennett for Ol. S. Steph. Ch., Providence, R.I., 1941-43; Chapl. U. S. N., 1943-46.*

PLATT, George Edwin (Wyo.), R.F.D. 5, Brainerd, Minn.—Retired, 1931—b. Antrulus, Cheshire, Eng., Jan. 6, 1862; s. William Platt and Elizabeth (Woodcock). Guinness Inst., Bakewell; Harley Inst., Eng. D.—Dec., 1900, P.—July, 1901, Bp. T. N. Morrison. m. Lillian May Pearson, Apr. 16, 1890. R. Mark's Ch., Waterloo, Ia., 1903-08; Ch. Our Sav., Little Falls, Minn., 1908-11; Tyler, Tex., 1911-15; Chr. Ch., Benson and P-in-c. S. Cornelia's Ch., Birch Coulee, Minn., 1915-25; Chr. Ch., Douglas, Wyo., 1925-26; S. Barn. Ch., Saratoga, Wyo., 1926-28; S. Geo. Ch., Lusk, Wyo., 1928-31. Exam. Chapl. and Mem. Eccl. Court, Dio. D.

PLATTENBURG, Stanley Wilbur (C.N.Y.), 15 Faxton St., Utica 3, N.Y.—R. Trin. Ch., 1944—b. Toledo, O., Feb. 9, 1906; s. Walter Clifton Plattenburg and Byrdella (Shuey). H. Sch., Dayton, O.; Ken., 1924-26; Un. Dayton, B.A., 1928; Bex., B.D., 1931; U. T. S., summer, 1933. D.—Oct., 1930, P.—May, 1932, Bp. Hobson. m. Mary Ann Smith, June 25, 1932; c. four. In-c. S. Luke's Ch., Cranwauville, O., 1928-31; Vic. Holy Trin. Ch. and Stdt. Pastor Oxford Coll., Oxford, O., 1931-37; R. S. Jas. Ch., Columbus, O., 1937-44.

PLATTS, Edward (M.), R.D. 1, Collegeville, Pa.—Asst. Min. S. Thos. Ch., Whittemarsh, 1941—b. Sheffield, Eng., July 28, 1902; s. Harry Platts and Emma (Higgins). Colo. St. Coll., 1927-30; P. D. S., B.Th., 1933. D.—June, 1933, Bp. Taitt for W.Neb.; P.—June, 1934, Bp. H. Page. m. Florence May Morris, Oct. 18, 1934; c. two. Asst. All SS. Ch., Pontiac, Mich., 1933-34; R. S. Jude's Ch., Fenton, Mich., 1934-38; In-c. S. Hilda's Ch., River Rouge, Mich., 1938-41.

PLUMB, John Fields (Conn.), Res., 83 Gillett St.; Off., 207 Farmington Ave., Hartford 5, Conn.—Can. Chr. Ch. Cathd., 1923—; Dioc. Secy., 1912—; Dioc. Exec. Secy., 1923—b. Litchfield, Conn., Mar. 20, 1867; s. John L. Plumb and Lucy (Fields). Trin., B.A., 1891, M.A., 1894, D.D., 1940; Berk., 1894, D.D., 1923. D.—June, 1894, P.—May, 1895, Bp. J. Williams. m. Annie Goodman, June 12, 1895; c. five. Asst. Min. S. John's Ch., Stamford, Conn., 1894-95; R. S. John's Ch., New Milford, Conn., 1895-1923. Asst. Secy., Dio. Conn., 1901-12; Archd. Litchfield, 1902-12; Asst. Secy. House Bpp., 1916, 31; Dep. Gen. Conv., 1931, 34.

PLUMB, Robert Johnston (W.), 5012 Tilden St., N.W.,

Wash. 16, D.C.—R. S. Mark's Ch., 1940— b. New Milford, Conn., May 29, 1900; s. Rev. John Fields Plumb and Annie (Goodman) Ridgfield Sch., Conn.; Trin., B.A., 1923; V. T. S., B.D., 1927. D—May, 1927, P—June, 1928, Bp. C. Brewster; m. Mary Barksdale Gregory, June 15, 1927; c. four. Asst. All S.S. Ch. and Vic. S. Mich. Ch., Worcester, Mass., 1927-30; R. Trin. Ch., Branford, Conn., 1930-40; Chapl. U. S. N. R., 1942-45. Contr.: "Southern Churchman."

PLUMLEY, J. Lawrence (Tex.), 4010 Coleridge St., Houston 5, Tex.—R. S. Mark's Ch., 1939— b. Wash., D.C., Oct. 19, 1910; s. W. P. Plumley and Nellie (Jordan) H. Sch., Wash., D.C.; Un. Md., B.A.; Un. So., B.D., 1936. D—June, 1936, Bp. Freeman; P—July, 1937, Bp. Quin. m. Martha Franklin, Oct. 27, 1937; c. one. In-c. S. Paul's Ch., Freepoint and Ch. Holy Comf., Angleton, Tex., 1936-37; Asst. to R. Trin. Ch., Houston, Tex., 1937-39. Secy. Houston Cler., 1938; Dean S. W. Convoc., 1940; Mem. Bd. Dir. Jeff Davis Hosp., 1940; Mem. Interracial Cmssn., 1940.*

PLUMLEY, Walter Preston, Jr. (N.J.), St. John's Church, Buffalo, N.Y.—R. S. John's Ch., 1947— b. Wash., D.C., Sept. 27, 1906; s. Walter Preston Plumley and Nellie Garfield (Jordan) H. Sch., Wash., D.C.; Un. Md., B.A.; V. T. S., B.D., 1932. D—May, 1932, P—Nov., 1932, Bp. Freeman; m. Dorothy Lee O'Neil, Dec. 6, 1932; c. one. Vic. S. John's Ch., Mt. Rainier, Md., 1932-38; R. S. Mary's Ch., Haddon Heights, N.J., 1938-47; Chapl. (Lt. Col.) U. S. A., 1942-45. Lt. Col., Res. Corps, U. S. A.

PLUMMER, Alfred Harold (A.), St. James' Rectory, Ausable Forks, N.Y.—P-in-c. S. Jas. Ch., 1942— b. Durham, Eng., June 25, 1879; s. Rev. Alfred Plummer and Bertha K. (Everest) Winchester Coll., Eng.; Un. Bpp. Coll., L.S.T. D—June, 1912, P—Sept., 1912, m. Clara Vernon, June 24, 1913; c. one. R. S. Geo. Ch., Sanford, Me., 1927-37; P-in-c. S. Pet. Ch., Portland, Me., 1937-40. Publ.: "A Harmony of the Four Gospels."

PLUMMER, John Francis (C.), 6732 W. 34th St., Berwyn, Ill.—R. S. Mich. and All Ang. Ch., 1935— b. Fairbault, Minn., July 24, 1885; s. John Disamore Plummer and Fanny (Van Osdel) Un. Minn., B.S., B.D., 1910. D—May, 1910, P—Dec., 1910, Bp. Edsall. Ch. S. John Evang., St. Paul, 1910-11; Cur. S. Paul's Cathd., Cincinnati, 1911-12; R. S. Andr. Ch., Kokomo, Ind., 1912-23; Ch. Epiph., Chicago, 1923-33; Supt. Episc. City Msns., Chicago, 1924-33. Sup. Dep. Gen. Conv., 1919; Dep. Gen. Conv., 1922; Dep. Prov. Syn., 1920, 21, 22, 24, 25, 26, 27, 30.

PLUMMER, William Morsell, Jr. (Md.), 4626 Rokely Rd., Baltimore 29, Md.—P-in-c. S. Barth. Ch., 1947— b. Oct. 8, 1920. D—June, 1945, P—June, 1946, Bp. Powell. Asst. R. S. Barth. Ch., Baltimore, 1945-47.*

POINDEXTER, Early Whitten, Jr. (Mo.), University of the South, Sewanee, Tenn.—Chap. Un. So., 1946— b. Topeka, Kan., July 16, 1894; s. Early Whitten Poindester and Mollie (Hatfield) Un. Kan.; Un. Wis.; Un. So., B.A., 1925, B.D., 1927. D—Sept., 1925, P—June, 1926, Bp. Wise. m. Ariel Nichols, June 17, 1931. Cur. Gr. Cathd., Topeka, Kan., 1926-28; R. Trin. Ch., Atchison, Kan., 1928-30. Assoc. R. S. Mich. and S. Geo. Ch., St. Louis, 1930-32; R. Ch. Holy Apos., St. Louis, 1932-43; Chapl. (Lt. Cmndr.) U. S. N., 1943-46.

POLK, Rollin Saxe, Jr. (A.), 318 E. 4th St., Cincinnati 2, O.—Asst. Chr. Ch., 1947— b. Troy, N.Y., May 5, 1921; s. Rollin Saxe Polk and Anna Elizabeth (Crandall) H. Sch., Troy; Wesl., B.A., 1943; V. T. S., 1945. D—Feb., 1945, Bp. Goodwin for A.; P—Oct., 1945, Bp. Oldham. Asst. S. Paul's Ch., Albany, N.Y., 1945-47.

POLLANCK, Edward Bolles (W.Va.), 349 Main Ave., Weston, W.Va.—R. S. Paul's Ch., Weston and P-in-c. Ch. Transfig., Buckhannon, 1946— b. May 15, 1915. D—June, 1945, Bp. Larned for W.Va.; P—June, 1946, Bp. Strider. m. Dorothy McCracken, Apr. 6, 1940; c. two. D-in-c. S. Andr. Mssn., Mullens, W.Va., 1945-46.*

POLLARD, Irving Stanley (N.Y.), 50 E. 58th St., New York 20, N.Y.—Asst. S. Barth. Ch., 1945— b. Cumberland, R.I., Jan. 7, 1900; s. Alfred Ernest Pollard and Maria Emma (Taylor) H. Sch., Cumberland; R.I. Commer. Sch.; Colmb.; C. C. N. Y.; G. T. S., 1933, S.T.B., 1938. D—June, 1933, P—May, 1934, Bp. Manning. m. Irene Alice Nicholson, June 27, 1936. On Staff N.Y.C. Mssn., 1933-34; Asst. Chap. Intercess., N.Y.C., 1934-37; Asst. Trin. Chap., N.Y.C., 1937-38; P-in-c. S. Andr. Mssn., Williston Pk., L.I., 1938-40; On Staff Cathd. Incarn., Garden City, L.I., 1940-42; Chapl. U. S. Merchant Marine Acad., Kings Pt., L.I., 1942-45.

POLLARD, Theophilus Boyden, Died March 18, 1945. For data see Edition 1941.

POLLOCK, William Dunne (Sw.Va.), 229 Bannock St., Denver 9, Colo.—R. S. Pat. Ch., 1946— b. Cambridge, Mass., Mar. 16, 1906; s. Andrew Long Pollock and Agnes Love (Dunne) Rindge. Tech. Sch., Cambridge, Colo. St. Tchrs. Coll.; S. John's Coll., B.A. D—June, 1932, P—Dec., 1932, Bp. Howden. m. Eleanor Edith Nims, June 1, 1933; c. three. P-in-c. Las Cruces and La Mesa, N.Mex., 1932-36; R. Holy Trin. Ch., Raton, N.Mex., 1936-38; R. Nelson Par., Arrington, Va., 1938-43; Chapl. U. S. A., 1943-46.

POMFRET, John (N'k.), 1514 Palisade Ave., Union City, N.J.—R. S. John's Ch., 1944— b. Preston, Lancashire, Eng., Jan. 24, 1898; s. James Pomfret and Alice (Schumer), S. Leonard's Sch., Lancashire; Linc. Prep. Sch., Boston;

Tufts, B.A., 1933; E. T. S., B.D., 1936. D—Feb., 1935, P—Mar., 1936, Bp. Sherrill. m. Edith Marsh, July 23, 1934. Cur. Gr. Ch., Everett, Mass., 1935-36; M-in-c. All S.S. Mssn., E. Lynn, Mass., 1936-37; P-in-c. S. Andr. Ch., New Kensington, Pa., 1937-44.

PONCE, Manuel Rodriguez (Cuba), Los Arabos, Cuba— b. Cienfuegos, Cuba, May 11, 1885; s. Manuel Rodriguez y Rodriguez and Juana B. Ponce. Havana Univ.; Bapt. Sem., Havana, Grad. Theol., 1909. D—Jan., 1932, P—Jan., 1934, Bp. Hulme. m. Herminia Vega Valdes, Nov. 21, 1909; c. seven. In-c. Ch. La Trinidad, Los Arabos, Cuba, 1932; In-c. Ch. Santa Marta, Colon, Cuba, 1934.*

POND, Walter Shoemaker (C.), 4245 W. Washington Blvd., Chicago 24, Ill.—R. S. Barn. Ch., 1921— b. Aurora, Ill.; s. Frederick L. Pond and Harriet (Pierce) Chic., B.A., 1908; W. T. S., B.D., 1911. D—June, 1911, P—Dec., 1911, Bp. Anderson. R. S. Jude's Ch., Chicago, 1911-12; R. Holy Trin. Ch., Chicago, 1911-14; S. Phil. Ch., Chicago, 1912-14; Dean Cathd. SS. Pet. and Paul and Supt. Episc. City Msns., Chicago, 1914; Asst. Gr. Ch., Chicago, 1918-21; Fndr. and P-in-c. Holy Innoc. Mssn., Chicago, 1928-35; Mem. Soc. Serv. Cmssn., Dio. C.; Supt. Chase House, 1907-14; Pres. Chicago W. Side Miss. Assn., 1940; Pres. Garfield Pk. Prot. Chs. Athl. League, 1939-44.

POOL, Harry Raymond (Conn.), 2925 Dixwell Ave., Hamden, Conn.—R. Gr. Ch., 1929— b. Augusta, Me., Jan. 17, 1891; s. Thomas Prescott Pool and Ann Marie (Raymond) Ya. Div. Sch.; Berk. D—May, 1921, P—Nov., 1923, Bp. Moulton. m. Gladys Wood, Sept. 24, 1921; c. two. P-in-c. S. Pet. Ch. and Chapl. S. Mark's Hosp., Salt Lake City, 1922-24; P-in-c. All S.S. Ch., Littleton, N.H., 1924; R. S. Mich. Ch., Brattleboro, Vt., 1927-29.*

POOLE, John Marsden (L.A.), 20 Thousand Pines Rd., Crestline, Cal.—b. Boston, Sept. 4, 1908; s. Alva E. Poole and Ella Florence (Faulkner) H. Sch., Foxboro, Mass.; Wentworth Inst., Boston; Harv., B.A., 1929, Grad. Wk. Educ. and Philos., 1934-35. D—June, 1935, Bp. Sherrill, P—Mar., 1936, Bp. Remington. m. Mildred Patricia Tomlinson, Nov. 29, 1934. Supt. Rel. Educ. S. Mark's Ch., Foxboro, Mass., 1930-34; Lay-R. Emm. Ch., Boston, 1934-35; Vic. S. Luke's Ch., Lakeview, Ore., 1935-36; Vic. Gr. Ch., Colton, Cal., 1936-45. Asst. to Gov. Com. investigating prison hosp. conditions, Mass., 1929; Asst. Libr. Burrough's Newboy's Fndt., Boston, 1929; Chrmn. Interracial Com., Y.M. and Y.W.C.A., Boston, 1934-35. Rep. Arrowhead Coun. Boy Scouts Amer. (Convoc., San Bernardino), 1940; Chrmn. Colton Girl Scout Coun., 1940; Dir. Commun. Christmas, 1939-45; Secy.-Treas. Colton Minist. Assn., 1937-40; Mem. Civic Affairs Com. Arrowhead Ch. Coun., 1940-45. Ed.: "Question-Mark," Foxboro, Mass., weekly, 1931-34; "The King's Friend," Cambridge, Mass., monthly, 1934-35; "Church-Time," weekly county ch. newspaper, Lakeview, Ore., 1935-36; "Toc-Sin," weekly rel. mag., Colton, Cal., 1937-45.*

POOLEY, Claude Neville Albert, Died March 27, 1943. For data see Edition 1941.

POPE, Richard Duffield (L.I.), 24 Meadow Woods Rd., Great Neck, N.Y.—Retired, 1941— b. Brooklyn, N.Y., June 17, 1870; s. Thomas Stott Pope and Mary Emma (Duffield) Poly. Inst., Brooklyn; Colmb.; G. T. S., 1896. D—May, 1896, Bp. H. C. Potter; P—Dec., 1896, Bp. Littlejohn. m. Alice Paulding Stoutenburg, Feb. 2, 1901; c. four. P-in-c. S. Gabr. Ch., Hollis, N.Y., 1896-1900; S. Paul's Ch., Brooklyn, N.Y., 1900-04; S. Paul's Ch., Tivoli, N.Y., 1904-11; Chapl. (1st Lt.) A. E. F. World War I; R. Ch. Adv., Westbury, N.Y., 1911-41. Mem., Chrmn. Com. Canons; Exam. Chapl.

POPHAM, Charles Whitney (N'k.), Shipyard Pl., Middle Haddam, Conn.—Retired, 1945— b. Dresden, Ger., Apr. 5, 1876. S. Steph., B.A., 1899, M.A., 1905; G. T. S., 1908. D—June, 1908, Bp. Greer; P—May, 1909, Bp. Lines. Instr. S. Steph., 1900-03; Prof. Ger. and Fr., 1903-05; R. S. Luke's Ch., Paterson, N.J., 1908-11; Chapl. (1st Lt.) U. S. A., 1918-19; R. Chr. Ch., Belleville, N.J., 1911-24; R. Gr. Ch., Rutherford, N.J., 1924-45. Exam. Chapl., 1924-42.

PORKESS, William (P.), St. Stephen's Rectory, Wilkinsburg, Pa.—R. S. Steph. Ch., 1919— b. Grimsby, Eng., Dec. 31, 1876; s. Uriah and Eliza Jane Porkess. Victoria Un., Eng., B.A., 1903; Un. Pitts., D.D., 1922. D—Dec., 1908, P—June, 1909, Bp. Greer. m. Helen Halstead Frost, Dec. 27, 1906. Asst. S. Andr. Ch., N.Y.C., 1908; Gr. Ch., N.Y.C., 1909; S. Paul's Ch., New Haven, Conn., 1910; S. Pet. Ch., Albany, N.Y., 1911; Asst. Calv. Ch., Pittsburgh, 1912; R. Gr. Ch., Pittsburgh, 1913-19. Mem. Stndg. Com., 1937— Pres., 1943-45; Pres. Pittsburgh Min. Union, 1920; Pres. Wilkinsburg Min. Union, 1923-25, 36, 37; Chrmn. Bd. Rel. Educ., 1918-21; Originator and Chrmn. Street Preaching Wk., 1913-20; Chrmn. Publ. Com., 1914-19; Mem. Trin. Cathd. Chapt., 1930; Mem. Dioc. Coun., 1929-31. Mem. Bd. Dir., Allegheny Co. Sabbath Sch. Assn., Pittsburgh, 1927-43; Mem. Domes. Dept., Nat. Coun., 1932-35; Chapl. Wilkinsburg Rotary Club, 1932—; Mem. Junta Club, Pittsburgh, 1913—, Pres., 1932-33; Spec. Radio Spkr. to Eng., 1931; Dep. Gen. Conv., 1931, 37, 40, 43. Author: "Handbook for Use Among Teachers of Bible Classes"; "Studies in Camouflage"; "Tithing—A Starter on the Glorious Journey of Giving"; "Prayer and Perspective"; "Man in the Re-

making"; "Daily Lenten Thoughts," in Pittsburgh Sun, 1917-26; numerous arts. in Ch. periodicals; Compiler of greatly used booklet for three-hour serv., Good Friday; Writer of "Weekly Sayings," in Wilkinsburg Gazette, 16 yrs.

PORTEOUS, Duncan Grant (Sac.), St. Stephen's Church, Colusa, Cal.—P-in-c. S. Steph. Ch., 1945.—D—Jan., 1934, P—Jan., 1935. Vic. S. Paul's Ch., Visalia, Cal., 1934-45.*

✦**PORTER, Rt. Rev. Archie William Noel**, 2600 Capitol Ave., Sacramento 16, Cal.—Bp. Dio. Sac., 1933.—b. Belary, India, Dec. 17, 1885; s. John Porter and Martha Hannah (Stirling). Walthamston Tech. Inst., Eng.; Un. So. Cal., B.A., 1908, M.A., 1915; Ch. Div. Sch. Pac., 1911, D.D., 1933; G. T. S., B.D., 1914. D—May, 1911, P—Dec., 1911, Bp. J. H. Johnson. Con. Bp. Dio. Sac., May 23, 1933, Bp. Sanford, Moreland, Parsons, Moulton, R. B. Gooden, Jenkins, Stevens, m. Dorathe Hollowell, June 12, 1912; c. four. R. S. Jas. Ch., Los Angeles, 1911-17; R. Trin. Ch., San Jose, Cal., 1918-25; Archd., Dio. Cal., 1925-33. Form. Dean Conv., San Jose; Mem. Conv., Dio. Cal.; Dep. Gen. Conv., 1928, 31; Mem. "The Seventy," Nat. Preaching Mssrs.; Mem. Kappa Alpha (Southern) Frat. Author: "The Bible in the Prayer Book"; "Carry Your Corner"; "The Inside Inn," and other sermons; "Tahoe Talks," 1939, 1945.

PORTER, Cedric Stirling (Sac.), 226 Nevada St., Nevada City, Cal.—R. Trin. Ch., 1941.—b. Los Angeles, Nov. 5, 1914; s. Rt. Rev. Noel Porter and Dorathe (Hollowell). Stan., A.B., 1937. D—June, 1942, P—May, 1943, Bp. Porter, m. Katherine Doris Hanes, July 4, 1938; c. three. Ed.: "The Sacramento Missionary."

PORTER, James Adolphus (L.I.), Hampton St., Sag Harbor, N.Y.—R. Chr. Ch., Hampton and P-in-c. S. Anne's Ch., Bridgehampton, 1944.—b. Portland, Ore., Aug. 21, 1908; s. George Maurice Porter and Dolores Jane (Kessler). H. Sch., Houston Hgts.; Un. Houston, B.S., 1940; G. T. S., 1944. D—Apr., 1944, P—Nov., 1944, Bp. DeWolfe, m. Dorothy Blanche Reed, Sept. 3, 1935; c. one. Vic. Chr. Chap., Brooklyn, N.Y., 1942-44.

PORTER, John Francis (Ma.), 23690 Schoenherr Rd., E. Detroit, Mich.—P-in-c. S. Gabriel Ch., 1947.—b. Columbus, O., Aug. 25, 1920; s. Rev. Reuben Boring Porter and Lenore (Eames). H. Sch., Chicago; Chic. B.A., 1942; U. T. S.; E. T. S., B.D., 1945. D—Apr. 1945, P—Nov., 1945, Bp. Heron, m. Nelle B. Deselms, Feb. 14, 1944; c. one. Asst. Chr. Ch., Cambridge, Mass., 1945-47.

PORTER, John Leach (S.H.B.). D—May, 1891, P—1892, Bp. Grafton. Prof. Villanova Coll., Villanova, Pa.*

PORTER, Livingstone (Ariz.), 2 Fairview Pl., Capitola, Cal.—Lectr. Hist., Stan., 1946.—b. Prague, Bohemia, Oct. 6, 1894; s. Rev. John S. Porter and Elizabeth Letretia (Colver). Kimball Union Acad., Meriden, N.H.; Harv., B.A., 1916; Un. Cal., Ph.D., 1930; G. T. S., spec. dist., 1937-38. D—Feb., 1937, Bp. Stevens; P—June, 1938, Bp. W. Mitchell, m. Florence Fuller Swan, Oct. 23, 1918; c. four. Instr. Hist., N. Y. U., 1923-24; Prof. Hist., Whitman Coll., 1924-26; Lectr. Hist., Ch. Div. Sch. Pac. and Un. Cal., 1926-27; Asst. Prof. Hist., Un. Ill., 1928-29; Prof. Amer. Hist., Un. Prague, 1930-37; Suprv. Americanization Cal. St. Dept. Educ., 1934-37; Vic. S. Thos. Ch., Clarkdale, Ariz., 1938-40; P-in-c. Chr. Ch., Jerome, Ariz., 1940; Vic. Chr. S. John Bapt., Palo Alto, Cal., 1940-42; Asst. Prof. Hist., San Diego St. Coll., 1942-43; Prof. Hist., Sacramento Air Tech. Serv. Command, 1944-46. Publ.: "Effect of the World War on European Boyhood" in the Student World, 1921; "The University of Prague in the Middle Ages," 1930; "Slovakia," 1931; "History of the Sacramento Air Technical Service Command," 1946; "The Use of the Word *episkopos* in Pre-Christian Times," in Angl. Theol. Review, 1938; many other periodical arts.

PORTER, Phil (S.O.), Res., 73 E. Dixon Ave., Dayton 9, Off., 20 W. 1st St., Dayton 2, O.—R. Chr. Ch., 1921.—b. Warren, O., Nov. 29, 1887; s. William Berry Porter and Lucy Marion (Sealy). H. Sch., Cleveland; Ken., B.A., 1912, D.D. (Hon.), 1929; Bex., 1914. D—June, 1914, P—June, 1915, Bp. W. A. Leonard, m. Helen Ruth Howell, Oct. 19, 1915; c. two. Cur. Gr. Ch., Cleveland, 1914; Vic. S. Mary's Ch., Cleveland, 1914-16; R. same, 1916-20; Asst. Min. Chr. Ch., Dayton, O., 1920. Mem. Bp. and Chapt., 1925.—Bp.'s Crusade, 1927; Dep. Gen. Conv., 1931, 40; Secy. Strdg. Com., 1931-33, Pres., 1940—; Tru. Miami Valley Hosp., 1922.—Tru. Ken., 1933.—

PORTEUS, Chester Alexander (Ma.), 17 Elm St., Quincy, Mass.—R. Chr. Ch., 1944.—b. Malden, Mass., Mar. 7, 1906; s. James Porteus and Jane (Marshall). H. Sch., Malden; Boston Un., B.S., 1926; E. T. S., B.D., 1929. D—Dec., 1928, Bp. Slattery; P—Apr., 1930, Bp. Larned, m. Anna M. Ramsey, June 14, 1929; c. three. M-in-c. S. Luke's Ch., Malden, Mass.; Cur. Ch. Holy Trin., S. Jas. Par., N.Y.C., 1929-31; R. Ch. Gd. Shpd., N.Y.C., 1931-32; R. S. Mark's Ch., Dorchester, Boston, 1933-36; R. S. Paul's Ch., Natick and S. Paul's Ch., Hopkinton, Mass., 1936-44.

PORTEUS, Morgan (Conn.), Main St., Cheshire, Conn.—R. S. Pet. Ch., 1944.—b. Hartford, Conn., Aug. 10, 1917; s. Robert William Porteus and Ruth (Morgan). H. Sch., Hartford; Bates, B.A., 1941; E. T. S., B.D., 1943. D—Sept., 1943, P—June, 1944, Bp. Budlong, m. Martha Adelaide Walsh, Oct. 21, 1944. Cur. Trin. Ch., Torrington, Conn., 1943-44.

POSEY, Jacobus Jerrett. Died August 22, 1941. For data see Edition 1941.

POST, Frederick Henderson. Died October 15, 1942. For data see Edition 1941.

POST, Harry Grant (Spok.), Box 203, Darien, Conn.—b. Oconto, Wis., May 25, 1899; s. Charles Dwight Post and Harriet (Johnson). Un. Wis., 2 yrs., Un. Wash., 2 yrs., B.A., M.A. D—Sept., 1928, P—Mar., 1929, Bp. Cross, m. Mary Brinker, July 1, 1924; c. three. In-c. S. Dav. Mssn., Spokane, Wash., 1928; R. S. Paul's Ch., Cheney, Spokane, Wash., 1929-37; R. Holy Trin. Ch., Wallace, Ida., 1935-39; R. S. Jas. Ch., Lewiston, Mont., 1939-40.*

POST, Henry Attwell (U.), 1027 23rd Ave., No., Seattle 2, Wash.—b. New York City, Oct. 23, 1888; s. Arthur M. Post and Mary J. (Attwell). H. Sch., Hoboken, N.J.; Hob., B.A. (c.l.); Colmb.; G. T. S., 1915; Un. Wash. D—May, 1915, P—May, 1916, Bp. Lines, m. Edith M. Workman, 1916; c. four. Cur. S. John's Ch., Clifton, S.I., N.Y., 1915-16; R. S. John's Ch., So. Williamsport, Pa., 1916-17; S. Andr. Ch., Harrisburg, Pa., 1917-20; S. Paul's Ch., Elko, Nev., 1920-21; Archd. North Archdrury., Dio. Har. and Chr. Ch. Coudersport, Pa., 1921-26; R. Emm. Ch., Corry, Pa., 1926-28; S. Thos. Ch., Barnesboro, Pa., 1928-31; Dean S. Mark's Cathd., Salt Lake City, 1931-35; Loc. Ten. Trin. Ch., Seattle, Wash., 1935; S. Phil. Ch., Seattle, Wash., 1937-39; S. Paul's Ch., Port Townsend, Wash., 1939-41.*

POST, John Jay (W.N.Y.), 472 Richmond Ave., Buffalo 13, N.Y.—R. S. Mary's Ch.-on-the-Hill, 1943—; Chapt. Un. Buffalo, 1944.—b. Colborne, Ont., May 18, 1907; s. Charles A. Post and Julia M. (Mahoney). H. Sch., Colborne; Shaw's Bus. Coll., Toronto; Berk., 1941. D—June, 1941, P—May, 1942, Bp. Davis, m. Margaret D. Glenn, Dec. 4, 1944. Cur. S. Steph. Ch., Olean, N.Y., 1941-43.

POST, Norman Macgregor (Har.), 908 Almond St., Williamsport 31, Pa.—R. S. Mary's Ch., Williamsport and Ch. Our Sav., Montoursville, 1944.—b. Wellington, Ont., July 26, 1911; s. Harry Hobson Post and Angela Mable (Jones). Jarvis Collgt. Inst.; Nash., 1935. D—Aug., 1934, P—Aug., 1935, Bp. Smith, m. Jane Couder, May 1, 1944; c. one. Served in Can., 1935-44.

POST, Winfield Edge (Neb.), 1021 No. Kansas Ave., Hastings, Neb.—Dean S. Mark's Pro-Cathd., 1945.—b. Peekskill, N.Y., Sept. 19, 1913; s. Winfield Post and Anna (Jewell). H. Sch., Peekskill; Carroll Coll., B.A., 1933; Nash., B.D., 1943. D—Jan., 1942, P—Oct., 1942, Bp. Ivins, m. Benita Mae Bowers, Jan. 10, 1944; c. one. R. Chr. Ch., Delavan, Wis., 1942-45.

POTT, Francis Lister Hawks. Died March 7, 1947. For data see Edition 1941.

POTT, William Hawks. Died December 22, 1941. For data see Edition 1941.

POTTER, Alvin Brooks (Del.), P.O. Box 64, Marshalltown, Del.—R. S. Jas. Par., Staunton and P-in-c. S. Barn. Mssn., Marshalltown, 1945—; Chapt. New Castle Co. Wk. House, Wilmington, 1946.—b. Middletown, O., June 12, 1889; s. Samuel M. Potter and Josephine (Brooks). D—May, 1934, Bp. Helfenstein; P—Dec., 1934, Bp. Cross, m. Gladys Boes, Dec. 23, 1926. Can. S. John's Cathd., Spokane, Wash., 1934-37; R. Gr. Ch., Ellensburg, Wash., 1937-45.

POTTER, George Lawrence (L.A.), St. Mary's Church, Lompoc, Cal.—Vic. S. Mary's Ch., 1946.—b. Canton, O., Oct. 10, 1895; s. Chester Delos Potter and Jeanne (Oldfield). Pub. Sch.; Ch. Div. Sch. Pac., 1938. D—July, 1938, Bp. Bartlett; P—Mar., 1939, Bp. W. Mitchell, m. Elois Pearson, July 9, 1921; c. two. Min. Ch. Redeem., Salmon, Ida., 1938; Vic. S. Paul's Ch., Tombstone, Ariz., 1939; Vic. S. Mark's Ch., Mesa, Ariz., 1939-40; Vic. S. Mark's Ch., Hood River, Ore., 1940-44; Vic. S. Paul's Ch., Winslow, Ariz., 1944-46. Lt. Inf., Reg. Army, 1917-29.

POTTER, Russell Ellis (N.J.), 739 Seminary Ave., Rahway, N.J.—R. Ch. Holy Comm., 1939.—b. Woodbridge, N.J., Sept. 4, 1898; s. Samuel E. Potter and Minnie (Flood). H. Sch., Woodbridge; DuBose Meml. Ch. Trng. Sch. D—Aug., 1934, P—Feb., 1935, Bp. Ingley, m. Elizabeth Helms, Dec. 31, 1937. In-c. S. Paul's Mssn., Fort Morgan, Colo., 1934-35; Gen. Mssy., Florence, Colo., 1935-39.

POTTLB, Vincent Fowler (Pa.), 4205 Spruce St., Phila. 4, Pa.—Prof. Gr. N. Test., P. D. S., 1946.—b. Farmington, Me., July 3, 1891; s. Almer Warren Pottle and Florence Louise (Fowler). H. Sch., Farmington; Boston Un., B.A., 1913; G. T. S. 1921; P. D. S., B.Th., 1936, M.Th., 1937. D—June, 1921, P—Dec., 1921, Bp. B. Brewster, Asst. S. Luke's Cathd., Portland, Me., 1921-22; Cur. S. Mark's Ch., Phila., 1922-27; R. S. Geo. Ch., Phila., 1927-34; Vic. S. Mary's Chap., S. Mark's Par., Phila., 1934-43; Instr., P. D. S., 1935-36, 1938, 1940-43, Tutor and Asst. Prof. Gr. N. Test., 1943-46.

POTTS, Jerrald Cleveland (A.), Hoosick Falls, N.Y.—R. S. Mark's Ch., 1931.—b. Cobourg, Ont., Mar. 24, 1885; s. George Jerrald Potts and Agnes (Stewart). Collgt. Sch., Victoria, B.C.; Trin. Coll., Un. Tor., B.A., 1905, M.A., 1908, B.D., 1920. D—1908, P—1909, Bp. of Niagara, m. Marguerite C. Jones, 1917. P-in-c. Ch. Gd. Shpd., Hamburg and S. Thos. Ch., Vernon, N.J., 1920-24; R. Ch. Holy Cross, Jersey City, N.J., 1924; R. Chr. Ch., Cossackie, N.Y., 1927-31. Exam. Chapt., 1938.

POUND, James Presley (Mo.), St. James' Church, De Rio, Tex.—R. S. Jas. Ch., Del Rio and P-in-c. S. Andr. Ch.,

Brackettville, 1947—b. Purdin, Mo., Mar. 31, 1895; s. Presley Brackenridge Pound and Adella Alice (Cassidy). H. Sch., Purdin; Culver-Stockton, B.A., 1928. D—Oct., 1932; P—Apr., 1933, Bp. Scarlett. m. Nita D'Ette Miller, Aug. 5, 1915; c. one. R. S. Jas. Ch., Macon and P-in-c. Chr. Ch., Moberly, Mo., 1932-47. Ed.: "Voices of the Age," in Harpers, 1929; Ed.: "The Episcopal Witness," Dio. Mo.

POWELL, William Armstrong (Pa.), 1323 Rutland Lane, Wynnewood, Pa.—D-in-c. Atone Ch., 1946—b. Morristown, Tenn., Mar. 6, 1896; s. Samuel Franklin Powell and Alice Ransom (Armstrong). Maryville Prep. Sch.; Maryville Coll., B.A., 1916; Pr., M.A., 1924, Th. B., 1926; Edinburgh Un., Grad. study, 1927-38. D—Mar., 1946, P—Dec., 1946, Bp. Hart. m. Elizabeth Brown, Oct. 16, 1923; c. two. Lt. Inf., U. S. A., 1917-19.

POWELL, Arthur Chilton. Died February 6, 1944. For data see Edition 1941.

POWELL, Charles Heath. Died January 15, 1942. For data see Edition 1941.

POWELL, Edwin Ainger (Ind.). Christ Church, Monument Circle, Indianapolis 4, Ind.—R. Chr. Ch., 1941—s. Rev. Edwin Palmer Powell and Eliza (Palmer). Royal Coll. Sec., London, Eng., 1896; Owen's Coll., Manchester, Un., Post-Grad., 1897-98; H. B. Assoc. A. G. O., 1931; Nash., D.D. 1942. D—1906, Bp. of Ont.; P—Dec., 1907, Bp. Vincent. Staff Lectr. Physical Sc., Nat. Dept. Sc. and Art. London, 1898-1901; Soc. and Inst. Wk., London, 1902-06. Served in Can., 1906; R. Trin. Ch., Bellaire, O., 1906-10; S. Paul's Ch., Martins Ferry, O., 1907-10; All SS. Ch., Portsmouth, O., 1910-23; S. Paul's Ch., Evansville, Ind., 1923-31. Dep. Gen. Conv., 1928, 31, 34, 37, 40, 43, 46; Alt. Dep. Gen. Conv., 1916, 19; Dep. Prov. Syn., 1918-23, 1925-39; Mem. Soc. Serv. Com., 1910-23; Mem. Bp. and Chapt., 1911-23; Chrmn. Dept. Publ., 1918-22; Pres. Conv., Columbus, O., 1919-23; Secy. Bd. Rel. Educ., 1920-23, all Dio. S.O.; Dioc. Coun., 1925-40; Chrmn. Dept. Rel. Educ., 1925-40; Mem. Coun., 5th Prov., 1927-41; Stndg. Com., 1927-41; Exam. Chapt., 1933—, all Dio. Ind.; Trust. Canterbury Coll., 1946; Mem. Gen. Conv. Com. Tchng. Hist. in Schs. and Colls., 1913-16; Mem. Nat. Coun. Mssn. Trng. and Recruiting for Min., 1927-37; Designer Ch. Publ. Cartoons; Book Reviewer Ch. Press. Mem. S.A.F.F. British Army; Campaign medal w. five bars. Hon. Mem. Newcomen Soc. Eng. in No. Amer.; Hon. Mem. Vets. For. Wars, U. S. A.; 32° and K. T. Mason.

POWELL, Henry Adolphus Underhill (W.N.C.), Brookenhurst, Old England, Jamaica, B.W.I.—Retired, 1936—b. Oct. 1, 1871; s. William Powell and Elizabeth Matilda (Aarons). Educ. in Jamaica. D—June, 1925, P—Jan., 1926, Bp. F. F. Reese.

POWELL, Lyman Pierson. Died February 10, 1946. For data see Edition 1941.

POWELL, Rt. Rev. Noble Cilley, 3601 No. Charles St., Baltimore 18, Md.—Bp. Dio. Md., 1943—b. Lowndesboro, Ala., Oct. 27, 1891; s. Benjamin Shelley Powell and Mary Irving (Whitman). H. Sch.; Ala. Poly. Inst.; Un. Va.; V. T. S., B.D., 1920, D.D., 1930; Un. So., D.D., 1942. D—June, 1920, P—Jan., 1921, Bp. W. C. Brown. Con. Bp. Coadj. Dio. Md., Oct. 17, 1941. m. Mary Wilkins Rustin, Apr. 21, 1924; c. two. R. S. Paul's Meml. Ch., Un. Va., Charlottesville, Va., 1920-31; R. Emm. Ch., Baltimore, 1931-37; Dean Wash. Cathd. and Warden Coll. Pchrs., Wash., D.C., 1937-41; Bp. Coadj. Dio. Md., 1941-43. Mem. Stndg. Com., Dio. Md.; Trust. C.P.F., 1941—; Dep. Gen. Conv., 1934, 40.

POWELL, William (Pa.), c/o Dr. F. C. Cooper, Pilgrim Pathway, Ocean Grove, N.J.—Retired Capt., Chapt. Corps, U. S. A., 1944—b. Phila., Mar. 17, 1896; s. Edmund Evans Powell and M. (Smith). Pub. Schs., Phila.; Prep. Br. Coll.; Swarthmore, B.A.; P. D. S., S.T.B., 1928; Un. Pa., Post-Grad. Wk. D—Nov., 1927, P—June, 1928, Bp. Garland. m. Marguerite Helena Teague, May 7, 1927; c. two. P-in-c. S. Jos. Chapt., Gladwyn and Trin. Mssn., Gulph, Pa., 1928-30; Asst. S. Paul's Ch., Glen Loch, Pa. and In-c. Jr. Sch., Ch. Farm Sch., 1930-32; Instr. Rel. Educ. and Lat., same and Organ. and P-in-c. S. Faith's Mssn., Brookline, Pa., 1932-37; Vic. S. Faith's Ch., Brookline, Pa., 1932-42; Chapt. (Capt.) U. S. A., 1942-44.

POWELL, William Harry (N.D.), 618 1st Ave., E., Williston, N.D.—Vic. S. Pet. Ch., 1945—b. Kent, Eng., Oct. 7, 1894; s. William Powell and Anne (Ottaway). Marden, Kent; Kings Coll., London; Kings Coll. Theol. Sch. D—May, 1931, P—June, 1933, Bp. of Brandon. m. Ellen C. Clements, Sept. 7, 1917; c. four. Served in Can., 1929-45.

POWELL, Winslow Robert Chilton (Neb.), Trinity Cathedral, 18th St. and Capitol Ave., Omaha 2, Neb.—R. Trin. Ch., 1943—D—Apr., 1938, P—Nov., 1939, Bp. D. H. Atwill. D-in-c. S. Jas. Ch., Grafton. S. Pet. Ch., Park River, S. Luke's Ch., Walshville and Ch. Redeem., Bathgate, N.D., 1938-39; P-in-c. same, 1939-41; Asst. Geth. Ch. and Chapt. S. Barn. Hosp., Minneapolis, 1941-43.*

POWERS, Henry (Md.), St. Helena's Church, Beaufort, S.C.—R. S. Helena's Ch., 1946—b. Baltimore, Oct. 20, 1915; c. Rev. Hugh White Sheffey Powers and Eliza Delano (Longnecker). S. Jas. Sch., Md.; Un. Va., B.A., 1939; V. T. S., B.D., 1942, D—June, 1942, P—June, 1943, Bp. Helfenstein. m. Phoebe Jenkins Longfellow, June 7, 1943. Asst.

All SS. Par., Frederick, Md., 1942-44; R. S. Marg. Ch., Westminster Par., Annapolis, Md., 1944-46.

POWERS, Hugh White Sheffey (Md.), 3809 Edgerton Rd., Baltimore 15, Md.—R. Ch. Holy Nativ., 1920—b. Staunton, Va., Jan. 27, 1880; s. William H. H. Powers and Louise (Sheffey). Johns Hop., 1898-1900; V. T. S., 1905. D—June, 1905, P—June, 1906, Bp. Paret. m. (1) Eliza D. Longnecker (dec.), June 20, 1906; (2) Helen Scribner Miller, May 4, 1936; c. three. Jessup, Md., 1904-06; Lonaconing, Md., 1906; Highland, Md., 1906-11; M-in-c. Ch. Holy Nativ., Baltimore, 1911-20; M-in-c. Chap. Holy Evang., Baltimore, 1917-23.

POWLES, Paul Lamkin (W.Va.), River Rd. at Glenbrooke Rd., R.F.D. 13, Richmond 21, Va.—b. Hagerstown, Md., Oct. 26, 1894; s. Harry King Powles and Genevieve Middleton (Lamkin). S. John's Coll.; W. Md. Coll., B.A., 1916, M.A., 1924, D.D., 1935; V. T. S., B.D., 1919; G. T. S., Postgrad. wk., 1929-30. D—Nov., 1918, P—June, 1919, Bp. Murray. m. Victoria Rhodes, June, 1925. R. Ascen. Ch., Westminster, Md., 1919; Asst. Chr. Ch., Baltimore, 1920; Vic. Holy Comf. Meml. Ch., Baltimore, 1920-21; R. S. Geo. Ch., Clarendon, Va., 1921-28; Supply Wk., 1930; R. Trin. Ch., Martinsburg, W.Va., 1931-43; Pres. Stndg. Com., 1935-43; Chrmn. Dept. Prom. and Publ., 1939-41.

POYNOR, Wilmer Smith (Ala.), Mt. Hebron, Ala.—Retired, 1946—b. Eutaw, Ala., Apr. 1, 1877; s. Digges Poyner and Mary E. (Jones). Un. So., B.A., 1905, B.D., 1907. D—Dec., 1907, P—Feb., 1909, Bp. C. M. Beckwith. m. Mamie Grace Souyer, Nov. 4, 1914; c. four. City Mssy., Columbia, S.C., 1909-15; S. Andr. Ch., Birmingham, Ala.; R. S. John's Ch., Florence, Ala., 1918-46. Dep. Gen. Conv., sev. times; Mem. Stndg. Com.; Mem. Bd. Trust. S. Mary's Sch., Raleigh, N.C.; Mem. Bd. Trust. Ch. Home. Rotarian.

PRÆD, Henry Townsend (Cal.), 234 Oakes Blvd., San Leandro, Cal.—R. All SS. Ch., 1946—b. Lead, S.D., June 22, 1904; s. Thomas James Præd and Eliza (Jenkins). H. Sch., Lead; Yankton Coll.; Sea. B.D., 1933. D—Aug., 1932, P—Nov., 1933, Bp. W. B. Roberts. m. Bernice G. Senn, Nov. 6, 1926; c. one. Vic. Gr. Ch., Madison, Trin. Ch., Howard, Ch. Redeem., Flandreau, and Ch. Living Waters, Dell Rapids, S.D., 1934-39; R. Trin. Ch., Pierre and Vic. S. Pet. Ch., Ft. Pierre, S.D., 1939-41; Chapt. U. S. A., 1941-46.*

PRATT, Cuthbert (Ma.), 1424 No. Dearborn Pkwy., Chicago 10, Ill.—Asst. Min. S. Chrys. Ch. and Grad. Stnd. Un. Chic. Div. Sch., 1945—b. Banbury, Oxfordshire, Eng., May 28, 1916; s. Christopher Pratt and Edith Mary (Batchelar). Banbury Co. Sch.; H. Sch., Lyndhurst; Laf., B.A., 1937; N. Y. U., Grad. Stdy.; G. T. S.; Mass. Gen. Hosp.; Br.; Chic.; E. T. S., B.D., 1940; Webster Un., S.T.D., 1943; McCormick Sem., Grad. Stdy. D—June, 1940, Bp. Sherrill; P—Dec., 1940, Bp. Ludlow for Ma. Lay-R. and D-in-c. S. John's Ch., Lawrence, Mass., 1940; Asst. S. Ann's Ch., Brooklyn, N.Y., 1940-42; Asst. to Chapt. Ch. Char. Fndt., Brooklyn, N.Y., 1942; R. S. John's Ch., Fall River, Mass., 1942-45.

PRATT, Frederick Willey (N.Mex.), 50 Fairview St., Devon, Conn.—Retired, 1934—b. Middletown, Conn., Nov. 27, 1877; s. Charles Tiley Pratt and Anne Elizabeth (Revell). Kan. Theol. Sch. D—June, 1906, Bp. Brooks; P—Feb., 1909, Bp. Kendrick. m. Helen L. Ochampaugh (dec.), Sept. 11, 1925. Woodward and Alva, Okla., 1906-07; M-in-c. S. John's Ch., Alamogordo, N.Mex. and Asst. S. Phil. Ch., Ardmore, Okla., 1907-09; M-in-c. Marfa, Tex., 1909; P-in-c. Holy Faith Ch., Santa Fe, N.Mex., 1910; Vic. Gr. Ch., Carlsbad, N.Mex., 1910-22; Vic. S. Andr. Mssn., Roswell, N.Mex., 1922-25; Vic. S. Matth. Ch., Spokane, 1925-26; Vic. S. Jas. Ch., Spokane, 1926-28; Can. Cathd. S. John Evang., Spokane, 1929-31; P-in-c. S. Jas. Mssn., Clovis, N.Mex., 1931-34.

PRATT, George Foster (SanJ.), 1865 Lomita Ave., Stockton, Cal.—R. S. John's Ch., 1940—b. Middlesborough, Yorkshire, Eng., Aug. 11, 1899; s. George Foster Pratt and Annie Maria (McLean). Angl. Theol. Coll., Un. B. C., Can., L.Th., 1926. D—May, 1926, P—Aug., 1927, Bp. of Athabasca, Can. m. Emily Christine Graves, June 29, 1927. Served in Can., 1926-30; R. S. Steph. Ch., Baker, Ore., 1930-35; R. Trin. Ch., Hoquiam, Wash., 1936-40. Mem. Dioc. Coun.—; Exec. Coun.; Dean Camp Sierra; Dir. Young People's Wk., San Joaquin. Mng. Ed.: "The Oregon Trail Churchman," 1935.*

PRATT, George Lyon (La.), 843 Westchester Pl., Los Angeles 5, Cal.—Vic. Ch. Adv., 1946—b. Yonkers, N.Y., May 5, 1917; s. Eugene De Beauharnais Pratt and Camilla Agnes (Lyon). H. Sch., Syracuse, N.Y.; Hob.; Syr.; Un. So. Cal., B.A., 1939; E. T. S., B.D., 1942. D—Apr., 1942, Bp. Coley; P—Oct., 1942, Bp. Stevens. m. Margaret Louise Duff, June 13, 1942; c. two. Cur. All SS. Ch., Pasadena, Cal., 1942-44; Vic. Ch. S. Mary-the-Virg., Los Angeles, 1944-46.

PRATT, Joshua Silvanus Lightfoot. Died March 4, 1945. For data see Edition 1941.

PRATT, Julius Augustus, Jr. (La.), Grace Church, Whiteville, N.C.—R. Gr. Ch., 1947—b. New Orleans, July 3, 1909; s. Julius Augustus Pratt and Margaret Anne (Coe). H. Sch., New Orleans; La. St. Un., B.A., 1932; Un. So., B.D., 1935. D—Sept., 1934, P—July, 1935, Bp. J. C. Morris. m. Helen Louise Anderson, June 16, 1936; c. one. Chapt. U. S. A., 1942-45; R. Trin. Par., Crowley and P-in-c. S.

Luke's Ch., Jennings, La., 1945-47. Author: "An Outline History of the Anglican Branch of the One, Holy, Catholic and Apostolic Church"; "Outline of the Christian Church: History, Scriptures, Creeds, Sacraments and Polity."

PRATT, Schuyler (Cal.), 10 Old Mill St., Mill Valley, Cal.—R. Ch. Our Sav., 1944—b. Albany, N.Y., Nov. 12, 1891; s. Louis W. Pratt and Geraldine F. (Schuyler) Wms., M.A. (C.I.), 1913; Ya. B.D. (m.c.l.), 1917; Ch. Div. Sch. Pac., M.A. (Hon.), 1936. D—Dec., 1917, Bp. Keator; P—Aug., 1919, Bp. W. F. Nichols for Ol. m. Mabel C. Greene, July, 1920. Sgt. Maj., Inf., A. E. F., 1917-19. R. All SS. Ch., San Francisco, 1919-26; Instr. Ch. Hist. and Gr. Ch. Div. Sch. Pac., Prof. same and Rgrstr., 1931-35; Dean S. F. Vac. Bible Sch., Normal, 1923-26; Mssy. S. Mark's Ch., Hood River, Ore., 1926-31; Vic. S. Pet. Ch., Redwood City, Cal., 1935-44. Mem. Exec. Coun., 1926-31, Chrmn. Dept. Rel. Educ., 1926-31; Exam. Chapl., 1926-31, Chrmn. 1928-31; Dep. Prov. Syn., 1928, 29; Mem. Nat. Conf. Rel. Educ., 1928-28; Chrmn. Cmssn. on Isolated, 1928, all Dist. E.O.; Exam. Chapl., 1936—; Dept. Rel. Educ., 1936-40; Chrmn. Child. Cmssn., 1937-40. Phi Beta Kappa, Delta Sigma Rho. Author: "Religious Education," Ore. Tr. Chrmn., 1926-31; "The Spirit of 1927"—"of 1928," Ore. Legionnaire, 1927-28; "The Religious Education of the Isolated," Findings, 1928; "Vocabulary Test, the Book of Common Prayer," 1931.*

PRENDERGAST, George H. (Ol.), P.O. Box 355, Aberdeen, Wash.—R. S. Andr. Ch., Aberdeen and S. John's Ch., So. Bend, 1945—b. Hancock, Ia., Apr. 6, 1898; s. James Prendergast and Letitia (McClung) H. Sch., Hancock; Simpson Coll., Un. Colo., B.A., 1923; V. T. S., B.D., 1937. D—May, 1936, Bp. Stires for Ariz.; P—Dec., 1937, Bp. W. Mitchell, m. Jane Tucker, May 24, 1940. S. John's Ch., Bisbee, Ariz., 1937; Ch. Epiph., Flagstaff, Ariz., 1937-40; Vic. Calv. Ch., Golden, Colo., 1940-42; R. S. Thos. Ch., Denver, 1942-45.

PRESEY, Ernest Albert (Me.), 56 Kenilworth St., Portland 5, Me.—Retired, 1933—Trin., B.A., 1892; E. T. S., B.D., 1895. D—June, 1893, P—June, 1894, Bp. Davies, m. A. M. Claire Palmer, Jan., 1896. R. S. Paul's Ch., Providence, R.I., 1895-96; Mssy. Dio. Ind., 1896-97; R. Geths. Ch., Marion, Ind., 1897-99; R. Trin. Ch., Portland, Me., 1899-1933. Hon. Can. S. Luke's Cathd., Portland, Me. Dep. Gen. Conv., 1919, 22, 25, 28, 31.

PRESEY, Herbert Ernest Palmer (L.I.), 304 Ocean Ave., Lawrence, N.Y.—R. S. John's Ch., Far Rockaway, 1946—b. Marion, Ind., Nov. 18, 1896; s. Rev. Ernest Albert Presey and Annie Maude Claire (Palmer) Holderness Sch., Plymouth, N.H.; Trin., B.A., 1919; G. T. S., 1922. D—June, 1922, Bp. B. Brewster; P—Mar., 1923, Bp. Stearly, m. Alma Wheaton Husted, Jan. 10, 1927; c. three. Cur. S. John's Ch., Jersey City, N.J., 1922-23; Asst. S. Paul's Ch., Paterson, N.J., 1923-27; R. S. Steph. Ch., Baker, Ore., 1927-29; R. S. Mark's Ch., Augusta, Me., 1929-42; P-in-c. S. Barn. Chapl., Augusta, Me., 1935-42; Chapl. (Lt. Col.) U. S. A., 1941-46; Actg. R. Ch. Med., N.Y.C., 1946. Secy. Convoc.; Mem. Exec. Coun. and Bd. Exam. Chapls., Dist. E.O. Chapl. 103rd Inf., Nat. Guard, 1934-41; Chapl. U.S. Vets. Admstr. Home, 1937-41. Dep. Prov. Syn., 1938, 39. Mng. Ed.: "The Oregon Trial Churchman," Dist. E.O., 1927-29.

PRESEY, Richard Palmer. Died November 5, 1946. For data see Edition 1941.

PRESEY, William (R.I.), Lincoln St., Medway, Mass.—R. Emer. S. John's Chap., Ashton, R.I., 1934—b. Brighton, Eng., May 21, 1862; s. James William Presey and Frances (Cherry) Trin., B.A., 1890, M.A., 1893; E. T. S., B.D., 1893. D—June, 1892, Bp. Davies; P—June, 1893, Bp. Randolph. m. (1) Katherine Mildred Benfield (dec.), Aug. 16, 1893; c. four; (2) Grace May Austin, July 21, 1943. R. S. Jude's Ch., Fenton, Mich., 1892; Chr. Ch., Medway and Trin. Ch., Wrentham, Mass., 1892-93; R. S. John's Chap., Ashton, R.I., 1893-1934. Secy. Dio. R.I., 1912-37; Rep. R.I. Gen. Assem., 1914-16; Dean Pawtucket Convoc., 1922-27; Mem. Stndg. Com., Cathd. Chapt. and Dioc. Coun., Dio. R.I., 1933-35; Mem. Sch. Com., Cumberland, R.I., 1901-11. Mem. Psi Upsilon and Phi Beta Kappa.

PRESTON, George William. Died February 18, 1944. For data see Edition 1941.

PRESTON, Richard Greeley (W.Ma.), 13 Ashland St., Worcester 2, Mass.—R. All SS. Ch., 1933—b. Arlington, Mass., Apr. 15, 1895; s. Elwyn Greeley Preston and Lena Hill (Brown), H. Sch., Lexington; Andover; Pr., 1918; E. T. S., 1924. D—Dec., 1923, Bp. W. Lawrence; P—June, 1924, Bp. Rhinelander for Ma. m. Marjorie Jewett Brush, June 23, 1923; c. three. Cur. S. Steph. Ch., Lynn, Mass., 1924-26; R. Chr. Ch., Needham, Mass., 1926-30; Gr. Ch., Newton, Mass., 1930-33. Dioc. Coun., 1936-40; Dep. Gen. Conv., 1937, 40, 43; Stndg. Com., 1940.

PRICE, Alfred William (Pa.), 19 So. 10th St., Phila. 7, Pa.—R. S. Steph. Ch., 1942—b. Scranton, Pa., Dec. 9, 1899; s. John Alfred Price and Selina (Cooper) Prer. Sch., Bethlehem, Un. Pa., B.A., 1926; Oxon. 1927; N.Y. Sch. Soc. Wk., 1928; E. T. S., B.D., 1929. D—June, 1928, P—July, 1929, Bp. Sterrett, m. Elizabeth Quackenbush Van Dyke, Jan. 1, 1931; c. four. U. S. M. C. A.E.F., 1918. M-in-c. Trin. Ch., Sea View, Mass., 1928-29; Cur. Chr. Ch., E. Orange, N.J., 1929-30; R. S. Phil. Ch., Brooklyn, N.Y., 1930-42. Mem. Dioc. Coun., 1932-35; Chrmn. Publ. Dept.,

1934-35; Mem. Bd. Mngrs. Ch. Char. Fndt., 1937-42; Pres. L.I. Cler. League, 1939-41; Pres. Brooklyn Fed. Chs.; all Dio. L.I.; Exam. Chapl., 1945. Chapl. Dept. N.Y. Milit. Order Purple Heart, Nat. Chapl. same, 1944-46. Decoration: "Medal of the Purple Heart," 1937. Author: "The Credibility of the Gospel Miracles," 1933; "Parish Sermons," 1937; "Purpose and Profit of Pain," 1938; "Great Christian Characters," 1939; "Our Debt of Gratitude to the Church," 1940.

PRICE, Arthur Randles (La.), 2619 St. Charles St., New Orleans 13, La.—R. S. Anna's Ch., 1925—b. Birkenhead, Eng., May 3, 1865; s. William Price and Jane (Randles) D—July, 1892, P—Apr., 1895, Bp. Sessums, m. Annie Laurie Blackman, June 17, 1896. Mssy. Dio. La., 1894-95; R. Holy Trin. Ch., St. Joseph, Mo., 1895; S. John's Ch., Aberdeen, Miss., 1898; Laurel and Hattiesburg, Miss., 1901; S. John's Ch., Covington, Ky., 1904; Mt. Sterling, Ky., 1905; Cur. Trin. Ch., New Orleans, 1907; R. same, 1910; Gr. Ch., Monroe, La., 1911-21; Ch. Resurr., Greenwood, S.C., 1921-24; S. Mary's Ch., Middlesboro, Ky., 1924-25. Dep. Gen. Conv., 1916; Dep. Prov. Syn., 1920-23; Mem. Bd. Rel. Educ.; Mem. Stndg. Com., Dio. U.S.C.

PRICE, Edward (Ma.), 43 Front St., Weymouth 88, Mass.—M-in-c. Trin. Ch., 1944—b. Scranton, Pa., Aug. 23, 1912; s. Alfred Price and Carrie (Gregor) H. Sch., Plains, Pa.; Br., B.A., 1943; Milt. Un., Th. B., 1938; E. T. S., B.D., 1945. D—Feb., 1945, P—Oct., 1945, Bp. Sherrill, m. Ruth Fichter, May 26, 1933; c. two. Form. Min. Prim. Method. Ch., 1934-44.

PRICE, Frederick Charles, Jr. (S.H.B.), State Home for Boys, Jamesburg, N.J.—b. Arlington, N.J., Dec. 6, 1891; s. Frederick Price and Elmore (Tompkins) H. Schs., Yonkers and Nyack, N.Y.; Hob., B.A.; G. T. S., 1916. D—May, 1916, Bp. Lines; P—Dec., 1916, Bp. W. T. Capers, m. Ethel Warhurst MacCormick, May 30, 1916; c. one. Chr. Ch., Pompton, N.J.; R. S. John's Ch., Mt. Morris, N.Y., 1930-34; Cur. S. Steph. Ch., Peoria, Ill., 1934-37; R. S. Geo. Ch., Belleville and P-in-c. S. Barth. Ch., Granite City, Ill., 1937-38.*

PRICE, Gary Kilmer (Pa.), St. Mary's Church, Ardmore, Pa.—Asst. S. Mary's Ch., 1947—b. Swarthmore, Pa., Mar. 28, 1923; s. William Stanley Price and Ethel Marie (Kilmer) H. Sch., Upper Darby, Pa.; Union, B.A., 1944; V. T. S., B.D., 1947. D—Dec., 1946, Bp. Hart; P—June, 1947, E. Remington.

PRICE, Gordon Stephen (W.Ma.), Trinity Church, Columbus, O.—Asst. Trin. Ch., 1947—b. Fitchburg, Mass., Oct. 25, 1916; s. Hugh Terry Price and Nellie (Sheppard) H. Sch., Leominster; Worcester Jr. Coll.; Clark Un., B.A., 1944; E. T. S., B.D., 1947. D—Jan., 1947, Bp. W. A. Lawrence, on Staff S. Paul's Cathd., Boston and Lay-Cur. S. Geo. Ch., Maynard, Mass., 1945-47.

PRICE, James Edward (Sac.), 2037 Court St., P.O. Box 913, Redding, Cal.—R. All SS. Ch., 1945—b. Clay Center, Kan., July 24, 1910; s. William Edward Price and Birdie Mae (White) H. Sch., Edinburg, Tex.; Edinburg Coll., 1930; DuBois Meml. Ch. Trng. Sch., 1943. D—Mar., 1944, Bp. Daniels; P—Nov., 1945, Bp. Porter, m. Hilda Helen Maresh, Oct. 19, 1930; c. three. Mssy., Madison Co., Mont., 1943-44; Vic. S. Paul's Ch., Holdenville, Okla., 1944-45.

PRICE, James Harry (N.Y.), 13 Rochambeau Rd., Scarsdale, N.Y.—R. Ch. S. Jas-the-Less, 1935—b. Baltimore, Oct. 11, 1902; s. Merryman Shea Price and Mable Hamilton (Tully) Tufts, B.S., 1925; E. T. S., B.D., 1928. D—June, 1928, P—May, 1929, Bp. Slattery, m. Lora Merchant, Feb. 6, 1928; c. one. Asst. Ch. S. Jas-the-Less, Scarsdale, N.Y., 1928-32; Assoc. R. same, 1932-35. Dep. Gen. Conv., 1940.

PRICE, Richard Rupert (Mont.), P.O. Box 892, Miles City, Mont.—R. Emm. Ch., Miles City, Mssy-in-c. Forsyth and Rosebud, 1937—b. Bannack, Mont., Apr. 26, 1890; s. Lewis James Price and Elizabeth Gertrude (Sadler) H. Sch., Dillon, Mont.; Mont. St. Norm. Coll. D—June, 1929, P—Oct., 1930, Bp. Faber, m. Edith McGlenn, Oct. 5, 1930; c. one. Lay-R. Whitefish, Columbia Falls, Eureka, Libby and Troy, Mont., 1927-29; D- and P-in-c. same, 1929-37.

PRICE, Robert Hampton (N.C.), Church of the Epiphany, Leaksville, N.C.—R. Ch. Epiph., 1946—b. Mayodan, N.C., Dec. 3, 1913; s. John Randolph Price and Elcana Virginia (Smith) Stoneville Sch.; Guilford, B.A., 1940; Un. So., B.D., 1943. D—Jan., 1943, P—Dec., 1943, Bp. E. A. Penick. M-in-c. Chr. Ch., Albemarle, N.C., 1943-45; P-in-c. S. Steph. Ch., Erwin and S. Paul's Ch., Smithfield, N.C., 1945-46.

PRICE, William Penn (N.C.), Coolemeec, N.C.—P-in-c. Ch. Gd. Shpd., Coolemeec, Ch. Ascen., Davie Co. and S. Geo. Ch., Woodleaf, 1946—b. Mayodan, N.C., Mar. 11, 1915; s. John Randolph Price and Elcana (Smith). Pub. Sch.; Guilford Coll., B.A., 1936; V. T. S., B.D., 1939. D—June, 1939, P—June, 1940, Bp. E. A. Penick. P-in-c. Ch. Gd. Shpd., Ashboro, N.C., 1940-42; P-in-c. Chr. Ch., Albemarle, N.C., 1940-42; P-in-c. S. Paul's Ch., Thomasville, N.C., 1941-42; Civ. Chapl. Camp Sutton, 1942-43; Chapl. U. S. A., 1943-46.*

PRICHARD, Harold Adye. Died May 7, 1944. For data see Edition 1941.

PRIEST, Benjamin Russell (S.O.), 3626 Reading Rd., Cincinnati 29, O.—R. S. Mich. and All Ang. Ch., 1944—D—May, 1932, P—June, 1933, Bp. Taitt. Asst. S. Mary's

- Ch., Wayne, Pa., 1932-33; Cur. Chr. Ch. and S. Mich., Germantown, Pa., 1932-33; R. Ch. Adv., Cape May, N.J., 1935-38; Assoc. R. S. Jas. Ch., Phila., 1938-40; R. S. Jas. Ch., Phila., 1940-44.*
- PRIMO, Quintin Ebenezer** (S.F.), Box 966, Delray Beach, Fla.—P-in-c. S. Matt. Ch., 1931—. b. British Guiana, Dec. 23, 1887; s. William M. and Matilda Primo. S. John's Coll., B.G.; How., B.D. (Correspondence); Linc., B.D. D.—Mar., 1921, P—May, 1923, Bp. F. F. Reese. m. Alvira W. Wellington, Mar. 10, 1910; c. four. In-c. S. John's Ch., Albany, Ga.
- PRIMO, Quintin Ebenezer, Jr.** (L.I.), 6 Oregon St., Rochester, N.Y.—P-in-c. S. Sim. Ch., 1947—. b. Liberty Co., Ga., July 1, 1913; s. Rev. Quintin Ebenezer Primo and Alvira Wilhelmina (Wellington). Ft. Valley N. & I. Sch.; Linc., B.A., 1934, S.T.B., 1937; Bp. Payne Div. Sch., B.D., 1941, D.—July, 1941, P—June, 1942, Bp. Wing. m. Winifred P. Thompson, July 5, 1942. Cur. S. Agn. Ch., Miami, Fla., 1941-42; P-in-c. S. Gabr. Ch., Rutherfordton, N.C., 1942-44; P-in-c. S. Steph. Ch., Winston-Salem, N.C., 1944-45; P-in-c. S. Tim. Ch., Brooklyn, N.Y., 1945-47.
- PRINCE, Gilbert Parker** (Ok.), 1611 Huntington Ave., Nichols Hills, Oklahoma City, Okla.—Vic. All Souls' Ch., Nichols Hills and Dir. City Educ. Center, Oklahoma, 1946—. b. Los Angeles, Dec. 6, 1909; s. Horace John Prince and Mabel A. (Wright) Faxon Sch., Occ. B.A., 1937; Ch. Div. Sch. Pac., B.D., 1940, D.—Mar., 1939, P—Sept., 1939, Bp. Stevens. m. Ellen Hewson Stevens, 1934; c. five. Vic. S. Andr. Ch., Oakland, Cal. and Pastor Mills Coll., 1939-42; Vic. S. Alb. Ch., Westwood, Los Angeles and Stdt. Pastor U. C. L. A., 1942-46.
- PRINCE, Herbert William** (C.), Tamworth, N.H.—Retired, 1946—. b. Reigate, Surrey, Eng., Dec. 11, 1878; s. Edward Philip Prince and Elizabeth (Smith) Schs., London; Durham, Eng.; Ch. Mssy. Coll., L.Th., 1907; Lake Forest Un., D.D., 1930, D.—May, 1907, Bp. of London; P—May, 1909, Bp. Anderson. m. Ethel Abernethy, Nov. 16, 1909; c. two. Served in Eng., 1907; Served in India, 1907-09; Cur. Gr. Ch., Oak Pak., Ill., 1909; R. S. Mark's Ch., Glen Ellyn, Ill., 1909-12; Asst. S. Paul's Ch., Chicago, 1912-13; R. Ch. Epiph., Chicago, 1913-21; R. S. Mark's Ch., Denver, 1921-23; R. Ch. Holy Spirit, Lake Forest, Ill., 1923-46.
- PRITCHARD, Edmund C. R.** (Ol.), Crescent, B.C., Can.—Retired, 1944—. D—1899, Can. Rec'd Dec. 31, 1926. In-c. S. Clem. Ch., Seattle, Wash., 1926-44.*
- PRITCHETT, Arthur Edwin** (O.), 354 E. Market St., Akron 4, O.—Asst. S. Paul's Ch., 1944—. b. Toledo, Oct. 16, 1912; s. Arthur Edward Pritchett and Anna May (Moser). Toledo Un., B.S., 1934; Bex., B.D., 1941, D.—June, 1941, P—Dec., 1941, Bp. B. D. Tucker. m. Murland Coles, June 8, 1942; c. one. Cur. Gr. Ch., Sandusky, O., 1941-42; P-in-c. Ch. Adv., Lakewood, O., 1942-44.
- PRITCHETT, Charles Benjamin** (Ga.), 835 Reynolds St., Waycross, Ga.—Retired, 1938—. b. New Bern, N.C., 1869; s. Nathan and Maria Pritchett. S. Aug. Coll.; G. T. S., D.—Sept., 1898, Bp. Watson. P—Sept., 1902, Bp. F. F. Reese. m. Della H. Irving, July 10, 1901. Prin. Vandemere H. Sch., 1898-1900; R. S. Aug. Ch., Kinston, N.C., 1900-05; S. Mary's Ch., Augusta, Ga., 1905-07; S. John's Ch., Albany, Ga., 1907-18; Vic. S. Ambr. Ch., Waycross, Ch. Our Sav., St. Marys and S. Jas. Ch., Tarboro, Ga., 1918-38.*
- PROSSER, Eugene Chevalier** (Minn.), 4130 Upton Ave., So., Minneapolis, Minn.—Asst. S. Mark's Cathd., 1943—. b. Minneapolis, Aug. 23, 1887; s. Rev. John William Prosser and Henrietta Augusta (Cumming). Un. Minn.; G. T. S., 1913, D.—Dec., 1913, Bp. McElwain; P—June, 1914, Bp. Edsall. m. Fern Osbeck, Jan. 1, 1927. R. Ch. Holy Commun., St. Peter, Minn., 1913-14; S. Andr. Ch., Washington C.H. and All SS. Ch., Wilmington, O., 1914-17; S. John's Ch., Columbus, O., 1917-19; Holy Trin. Ch., Cincinnati, 1919-21; Asst. Chr. Ch., Cincinnati, 1921-22; Asst. Ch. S. John Evang., St. Paul, 1922-23; Ch. Holy Commun., Redwood Falls, Minn., 1923-28; R. Emm. Ch., Rapid City and Dean Black Hills Drury, S.D., 1928-34; Chapl. C.C.C., 1934-43.
- PROSSER, John William.** Died November 8, 1941. For data see Edition 1941.
- PROVOST, George Wells** (N'k.), St. Mary's Church, Green Cove Springs, Fla.—P-in-c. S. Mary's Ch., Green Cove Springs and Gr. Ch., Orange Park, 1946—. b. Halcottville, N.Y., Apr. 4, 1908; s. George Elmar Provost and Ida vchenck (Wells). Pub. Schs., Providence, R.I.; Mt. Hermon Sch., 1925; Harv., B.A., 1930; E. T. S., 1931-32; G. T. S., 1934, D.—May, 1934, Bp. Perry; P—Jan., 1935, Bp. W. T. Capers. m. Janice Perry, Nov. 10, 1938. Cur. S. Mark's Ch., San Antonio, Tex., 1934-35; R. Trin. Ch., Baytown, Tex., 1935-38; P-in-c. Holy Trin. Mssn., Dickinson, Tex., 1940-41; P-in-c. Ch. Holy Commun., Plaquemine, La., 1941-43; P-in-c. S. Jas. Ch., Baton Rouge, La., 1941-42; P-in-c. S. Mich. Ch., Baton Rouge and Ch. Ascen., Donaldsonville, La., 1942-43; Asst. S. Luke's Ch., Montclair, N.J., 1943-46.*
- PRUDEN, Aldred Adino.** Died July 9, 1942. For data see Edition 1941.
- PRYOR, Francis John, 3rd** (Neb.), 219 W. 4th St., No. Platte, Neb.—R. Ch. Our Sav., 1931—. b. Phila., Apr. 23, 1904; s. Francis John Pryor, Jr. and Florence Ella (Smith). Episc. Acad., Overbrook, Pa.; Trin., B.S., 1926; Berk., 1929. D—May, 1929, Bp. Garland; P—Dec., 1929, Bp. Beecher. m. Marion Kart, June 17, 1929; c. two. Mssy. wk., Neb., 1929; P-in-c. S. Eliz. Ch., Holdredge and adj. Mssns., Neb., 1929-30; Chapl. U. S. A., 1943-45.
- PUGH, Ernest** (Ma.), 6 Lothrop St., Plymouth, Mass.—R. Chr. Ch., 1917-22 and 1944—. b. Maidstone, Kent, Eng., Sept. 17, 1883; s. John Hill Pugh and Caroline Ann (Bailey) Merchant's Coll.; Bristol, Eng.; Mt. Allison Coll.; Cen. Un., B.A., 1914; Ken., B.D., 1925, D—Dec., 1915, Bp. W. Lawrence; P—July, 1916, Bp. Babcock. m. Annie Amelia John, Sept. 27, 1909; c. one. R. Trin. Ch., Stoughton, Mass., 1915-17; Chapl. U. S. N. R. F., 1917-19; Puerto Rico and Virgin Is., 1922-23; R. Gr. Ch., Chicopee, Mass., 1922-24; R. S. John's Ch., Somerville, N.J., 1924-44. Dean No. Convoc., Dio. N.J., 1940-44. Author: "Steps Toward Christian Unity and Church Federation," 1916; "The Nicene Creed and the Concordat"; "The Church's Teaching of the Seven Sacraments"; "Canonical Depositions in the East and West."
- PUGH, Ernest Brooks** (A.), 78 2nd St., Iliou, N.Y.—R. S. Aug. Ch., 1946—. b. Dover Plains, N.Y., May 6, 1912; s. Daniel Edgar Pugh and Ernestine Brooks (Wyckoff). Utica County Day Sch.; Salisbury Sch.; Wms., B.A., 1935; G. T. S., 1940, D—May, 1940, Bp. Coley; P—Dec., 1940, Bp. Peabody. m. Dora Clara Henschke, June 15, 1940; c. two. Cur. Trin. Ch., Boonville, N.Y., 1940-41; Cur. Gr. Ch., Utica, N.Y., 1941-46.
- PUGH, Prentice Andrew** (Tenn.), 1117 17th Ave., So., Nashville 4, Tenn.—R. Ch. Adv., 1916—. b. Uniontown, Ky., Dec. 12, 1881; s. Andrew Billups Pugh and Martha Elizabeth (Beaton) Un. So., B.A., 1905, B.D., 1905, D.D., 1932, D—June, 1905, P—Jan., 1906, Bp. Gailor. R. Holy Trin. Ch., Memphis, Tenn., 1905-16. Exam. Chapl., 1910—; Bd. Mssns., 1912-19; Stndg. Comm., 1912, Pres., 1923—; Dep. Gen. Conv., 1919, 22, 25, 31, 34, 40; Mem. Bp. and Coun., 1919-29, 1932; Dean Convoc. Nashv., 1920—; State Dir. Nation-wide Campaign. Nat. Chapl. Pi Kappa Alpha, 1929-35. Mng. Ed.: "Forward in Tenn.," 1909-15.
- PUGH, Walter Cresson.** Died May 8, 1946. For data see Edition 1941.
- PULLEY, Frank Easton** (Va.), U. S. Military Academy, West Point, N.Y.—Cadet Chapl., U. S. M. A., 1947—. b. Tarboro, N.C., Sept. 15, 1906; s. Frank P. Pulley and Jessamine (Peele) H. Sch., Tarboro; Un. So. D—June, 1933, P—June, 1934, Bp. E. A. Penick. m. Frances Louise Joyner, Nov. 25, 1936. P-in-c. S. Paul's Ch., Louisville, S. Jas. Ch., Kittrell and S. John's Ch., Wake Co., N.C., 1933-36; R. Calv. Ch., Wadesboro, All Souls' Ch., Ansonville and Chr. Ch., Albemarle, N.C., 1936-39; R. S. Jas. Ch., Leesburg and P-in-c. Holy Trin. Ch., Fruitland Pk., Fla., 1939-42; R. Holy Cross Ch., Sanford and P-in-c. Chr. Ch., Longwood, Fla., 1942-44; R. Ch. Holy Comf., Richmond, Va., 1945-47. Secy. 4th Prov., 1939-44. Ed.: "N.C. Churchman," 1936-39.
- PULIN, Howard Paul.** Died October 31, 1945. For data see Edition 1941.
- PULLINGER, Bertram Wallis** (M.), 2254 Virginia Pk., Detroit 6, Mich.—R. Gr. Ch., 1917—. b. Lond., Eng., Apr. 26, 1873; s. Thomas Penford Pullinger and Marianna (Willis) S. John's Coll. Man., Can., B.D.; Un. London; Kings' Coll., A.K.C., 1900, D—1899, P—1900, Bp. of St. Albans. m. Emma Rudman Allmendinger, June 10, 1914.
- PULSIFER, Herbert Bickford** (Me.), 170 Brackett St., Portland 4, Me.—Retired, 1943—. b. Boston, July 2, 1875; s. William Pulsifer and Virginia Taylor (Furbish). Boston Latin Sch.; Trin., B.A., 1897, M.A., 1902; G. T. S., 1900, D—June, 1900, Bp. Whitehead; P—June, 1901, Bp. Codman. m. Elizabeth Widery Varnum, Apr. 26, 1906; c. one. In-c. S. Matt. Ch., Union City, Pa., 1900; Chr. Ch., Biddeford and Sanford, Me., 1901; R. Ch. Our Sav., Plainville, Conn., 1901-03; Asst. Gr. Ch., Newark and All SS. Ch., Orange, N.J., 1903-06; Spec. Prchr. All SS. Cathd., Milwaukee, 1906; Mssn. wk., N. Wis., 1906-09; Spec. Prchr. and Chapl. duties, Phila., 1909-10; R. S. Luke's Ch., Mt. Joy, Pa., 1910-11; R. S. John's Ch., Marietta, Pa., 1911-19; Chapl. and Head Lat. Dept., Yeates Sch., Lancaster, Pa., 1919-20; R. S. John's Ch., Sewaren, N.J., 1920-23; Asst. All SS. Ch., Atlantic City, N.J., 1923-25 and 1928-30; In-c. S. Luke's Ch., Haverstraw and S. John's Ch., Stony Pt., N.Y., 1925-28; Loc. Ten. Poughkeepsie, Auburn and Utica, N.Y. and Ascen. Ch., Atlantic City, N.J., 1930-34; R. S. John's Ch., Presque Isle, Me., 1934; P-in-c. Ch. S. John Bapt., Thomaston, Me., 1936-42; Res. Pastor Chr. Ch., Eastport, Me., 1943. Exam. Chapl., Dio. Har., Conducted Mssns., Conf., Retreats and Quiet Days in Middle West and East, 1906-43.
- PULVER, Henry Jeremiah.** Died June 28, 1947. For data see Edition 1941.
- PURCHASE, Herbert George** (Tex.), Box 34, Latonia, Ky.—P-in-c. S. Steph. Ch., 1947—. b. Twillingate, Nfld.; s. Thomas Purchase and Naomi (Wells) H. Sch., Twillingate; Nash., B.D., 1908; G. T. S., B.D., 1909, D—Dec., 1907, Bp. Webb; P—July, 1908, Bp. Scarborough. Chapl. S. Andr. Engl. Ch., Santiago, Chile, 1936-40; Mssy. Pioche and Caliente, Nev., 1940-41; Loc. Ten. S. John's Ch., Portersville, Cal., 1942; Loc. Ten. S. Luke's Ch., Merced, Cal., 1943-44; P-in-c. S. Mary's Ch., Houston, S. Jas. Ch., Conroe and S. Steph. Ch., Huntsville, Tex., 1944; R. Ch. Gd. Shpd., San José, Costa Rica, 1945-46.*
- PURDIE, James Arnold** (Be.), 281 4th Ave., New York 10,

N.Y.—On Staff Div. Chr. Soc. Relations, Natl. Coun., 1946—Asst. Dir. City Missn. Soc., N.Y.C., 1940-43.*

PURDUE, Henry James (Ol.), East Sound, Wash.—Retired, 1935—D—May, 1896, P—Jan., 1899, Bp. G. M. Williams.*

PURDY, Charles Edwin (N.J.), 45 Elizabeth St., Pemberton, N.J.—R. Gr. Ch., Pemberton and Vic. Trin. Ch., Vincentown, 1944—b. Bear River, Digby Co., N.S., Mar. 11, 1876; s. Wallace A. Purdy and Ella Irene (Harris). Hillsburgh Sch.; Ph.C. practice, 10 yrs. N.Y.C.; Bp. Coll.; McGill Un., M.D., C.M., 1908; Binn. Theol. Coll., Redford prize; Montreal, D.D. (Hon.). D—1908, P—1910, Bp. of Ont. m. Mary Frances Anne Ginn, June 2, 1910, Bp. of Served in Can.; Asst. S. Jas. Ch., Buffalo, N.Y., 1911-12; R. S. Thos. Ch.; Bath, N.Y., 1913-23; S. John's Ch., Clifton Springs, N.Y., 1923-26; Supply P. S. Andr. Ch., Rochester, N.Y., 1927; Supply P. Ch. Redeem., Sayre, Pa., 1927; P-in-c. Trin. Ch., Lansford and S. Phil. Ch., Summit Hill, Pa., 1927-44; Calv. Ch., Tamaqua, Pa., 1938-44. Mem. S.S. Com., Dio. W.N.Y.; Dioc. Com. Pars. and Co. Pres. Mssns.; Prov. Syn., Wash. Co. Med. Soc. Mem. and Lectr. Masonic Frat.; Hon. Mem. and Lectr. Amer. Coll. Soc.

PURDY, Guy Harte. Died October 18, 1941. For data see Edition 1941.

PURDY, James Elliott (N.J.), 130 Prince St., Bordentown, N.J.—R. Chr. Ch., 1943—b. Bath, N.Y., Sept. 24, 1913; s. Rev. Charles Edwin Purdy and Mary Frances (Ginn). H. Sch., Lansford, Pa.; Bp. Un., B.A., 1936, M.A., 1937; G. T. S., Post-Grad., 1937-38. D—June, 1938, P—Dec., 1938, Bp. Sterrett, m. Anne Eloise Hughes, Sept. 13, 1941; c. one. P-in-c. S. John's Ch., Scranton, Pa., 1938-39; R. Gr. Ch., Trenton, N.J., 1939-41; R. S. John's Ch., Camden, N.J., 1941-43.

PURDY, Richard Stammers (L.I.), Seaview Hosp. S.I., N.Y.—Chapl. Seaview Hosp. and Farm Colony, 1941—b. Brooklyn, N.Y., June 11, 1901; s. William John Purdy and Susan Edith (Stammers). DuBoe Meml. Ch. Trng. Sch.; Nash. Coll., Nash., 1931. D—Dec. 1929, P—Dec. 1931, Bp. Stires. P-in-c. Trin. Ch., Elmont, L.I., 1931-36; Asst. Chapl., City Hosp., N.Y.C., 1940.*

PURRINGTON, Oliver Brown (Ma.), Edgartown, Mass.—b. New Bedford, Mass., Apr. 26, 1880; s. Philip Brown Purring and Julia Azella (Howard). Friends Acad., New Bedford; Harv., 1903; G. T. S. D—May, 1906, P—May, 1910, Bp. W. Lawrence. m. Edith Josephine Taft, Apr. 23, 1918. Asst. Epiph. Ch., Providence, R.I.; Asst. Gr. Ch., New Bedford, Mass.; R. All S.S. Ch., Belmont, Mass.

PURRINGTON, Robert George (Ia.), 121 No. 8th St., Estherville, Ia.—Archd. No. West Ia., 1945—b. Faribault, Minn., Oct. 5, 1905; s. Robert Daniel Purring and Jane (Cooley). H. Sch., Faribault; Carl, B.A., 1928; Sea., 1930, B.D., 1931; W. T. S., S.T.M., 1933. D—Nov., 1929, P—June, 1930, Bp. McElwain, m. Edith Brooke Meanley, Aug. 18, 1934; c. three. P-in-c. Holy Cross Ch., Dundas and S. Andr. Ch., Waterville, Minn., 1930; Temp. Asst. Geth. Ch., Minneapolis, 1930; P-in-c. same, 1931; R. S. Paul's Ch., Owatonna, Minn., 1930-31; Jr. Asst., Spec. charge Rel. Educ., S. Mich. and All Ang. Ch., Baltimore, 1931-33; R. S. Thos. Ch., Tamosa and P-in-c. San Luis Valley Mssns., Colo., 1933-38; R. Ch. of Shpd., Athens, In-c. Chs. Athens Vintp., Hocking Cos., Suprv. Chr. Ch., Neighborhood House, Carbondale and Chapl. Episc. Stds. Ohio Un., 1938-44; P-in-c. Gr. Ch., Estherville, S. Steph. Ch., Spencer, S. Thos. Ch., Algona and Trin. Ch., Emmetsburg, Ia., 1944-45. Mem. Dept. Mssns., 1939-41; Mem. Exec. Com., 1942-46 both Dio. S.O.; Pres. Rur. Workers Fellowship, 1943-46. Mem. Nat. Honor Soc., Pi Delta Epsilon, Phi Beta Kappa. Ed.: "The Rural Messenger," 1939-41, 1942-43, Mem. Ed. Bd., 1943-46.

PUTMAN, Lansing Goodrich (C.N.Y.), 201 No. Pearl St., Salem, Ill.—P-in-c. S. Thos. Ch., Salem, S. John's Ch., Centralia and Gr. Ch., Greenville, 1946—b. Fonda, N.Y., Nov. 8, 1881; s. Simon Wellington Putman and Alice Francino (Hadtley). Pub. Schs., Fonda; Harv., B.A.; G. T. S., Spec. Stdu., 1½ yrs. D—Dec., 1923, P—June, 1924, Bp. Manning, P-in-c. S. Andr. Ch., Poughkeepsie, N.Y., 1924; R. All S.S. Ch., Atlantic City, N.J.; Asst. Ch. Transfg., N.Y.C., 1935-36; Asst. S. Geo. Ch., Schenectady and Chapl. Sisters, S. Marg., New Hartford, N.Y., 1938-39; R. Holy Cross Ch., Utica, N.Y., 1939-41; Loc. Ten. S. Mark's Ch., Augusta, Me., 1941-42; Asst. Mt. Calv. Ch., Baltimore, 1945-46. Mem. Dioc. Bd. Rel. Educ., 1930; Mem. Cath. Club, N.Y.; Mem. Cath. Congress.*

PUTNAM, Frederick Warren, Jr. (Ia.), 416 No. Linn St., Iowa City, Ia.—R. Trin. Ch., Iowa City and Episc. Chapl. St. Un. Ia., 1943—b. Red Wing, Minn., June 17, 1917; s. Frederick Warren Putnam and Margaret Douglas (Bunting). H. Sch., Minneapolis; Un. Minn., B.A., 1939; S.-W. T. S., B.D., 1942. D—Mar., 1942, Bp. McElwain; P—Oct., 1942, Bp. Keeler. m. Helen Kathryn Prouse, Sept. 24, 1942. P-in-c. Ch. Gd. Shpd., Windom and S. John's Ch., Worthington, Minn., 1942-43.

PUTNAM, John Henry Stowitts (L.I.), 770 St. Mark's Ave., Brooklyn 16, N.Y.—R. Ch. S. Luke and S. Matt., 1943—b. Canajoharie, N.Y.; s. J. Fremont Putnam and Eleanor Elizabeth (Stowitts). Rut., B.A., 1913; New Brunswick Theol. Sem., Grad., 1916; Colomb., Post-grad., wks.; G. T. S., spec. wk., 1923-24; Amer. Int. Coll., D.D., 1943.

D—Dec., 1919, Bp. Burch; P—July, 1920, Bp. W. F. Nichols for N.Y. m. Leila Brewster Houghton, June 3, 1931. Chapl. U. S. N., 1917-23; R. S. Mich. Ch., Brooklyn, N.Y., 1924-31; Asst. Ch. Gd. Shpd., Brooklyn, N.Y., 1931-33; R. Ch. S. Matt., Brooklyn, N.Y., 1933-43. Chapl. (Lt. Cmndr.) U. S. N. R. F., 1923-31, Mem. Dioc. Bd. Rel. Educ., 1931-36; Dean Tchrs. Trng. Schs., 1932-35; Mem. Army and Navy Cmssn., 1941-45; Secy. Archdrny. Brooklyn, 1943-46; Dir. Ch. and Mssn. Fed., 1943-46; Dir. Ch. Mssn. Help, 1944—; Rgstr. Dio. L.I., 1944—; Mem. Civic and Morals Com., Brooklyn and Ch. Fed., 1937-41. Co-author and publisher: "The U.S.S. Seattle During the War," 1919; Publisher of sermons in Brooklyn Eagle and in "The Minister's Annuals."

PUTNEY, Ralph Brackley (W.Ma.), Trinity Rectory, Lenox, Mass.—R. Trin. Ch., 1936—b. Franconia, N.H., Sept. 20, 1893; s. George Elwin Putney and Caroline Frances (Lucas) Hob., B.A., 1926; E. T. S., B.D., 1929. D—June, 1928, Bp. Slattery for M.; P—June, 1929, Bp. H. Page, m. Mary Katharine Perry Durfee, Oct. 9, 1929; c. three. R. Trin. Ch., Monroe, Mich., 1929-32; R. S. Paul's Ch., Lansing, Mich., 1932-36.

PUTNEY, Rufus Delancy Seeley (Mo.), 8408 Halls Ferry Rd., St. Louis, Mo.—Vic. Ch. Prince Peace and Can. Mssnr. Chr. Ch. Cathd., 1945—b. Woodbury, N.Y., Apr. 17, 1880; s. Rufus Stanley Putney and Armenia Rosalee (Allen). Berk. D—June, 1915, Bp. C. B. Brewster; P—Dec., 1916, Bp. F. F. Johnson, m. Ethel Constance Fraser, Sept. 4, 1906. Gen. Secy. "Big Brother Movement," N.Y.C., 5 yrs.; Mercantile bus., N.Y.C., 10 yrs. In-c. Trin. Mssn., Kirksville, Mo.; R. S. Phil. Ch., St. Louis; Supt. and Chapl. S. Luke's Hosp., St. Louis, 1923-45. Lectr. on "Prison Reform" and "Children's Courts"; Chrmn. Nat.-wide Camp Com., Dio. Mo.; Dep. Prov. Syn., 1917-19; Int. Secy. Big Brother and Big Sister Move.

PUTT, John Kenneth (Q.), Griggsville, Ill.—Vic. S. Jas. Ch., Griggsville and S. Steph. Ch., Pittsfield, 1926—; Rur. D., 1931—; Vic. Chr. Ch., Rushville, 1934—b. Greensprings, Q.; s. William Edward Putt and Mabel Estelle (Short) H. Sch., Cedarville; O. West. Un.; Cedarville Coll., D.D., 1936; O. North. Un., B.A., 1914; Bex., B.D., 1924; Ill. St. Norm. Un., Post-Grad., 1927-28; Coll. Educ., Chic., 1928. D—June, 1918, P—Feb., 1919, Bp. Vincent. Asst. Chr. Ch., Dayton, O., 1918-19; R. Emm. Ch., St. Louis, Mich., 1919-20; P-in-c. S. Jas. Ch., Cincinnati, 1920-21; S. Paul's Ch., Gainesville, Tex., 1921-23; R. S. Paul's Ch., Coffeyville, Kan., 1923-26; Vic. Ch. Gd. Shpd., Quincy, Ill., 1933-35. Dep. Gen. Conv., 1931, 34, 37, 40, 43, 46; Rgstr. Dio. Q., 1934—; Pres. Stndg. Com., 1936—.

PYLE, David McAlpin (N.Y.), 655 Park Ave., New York 21, N.Y.—Asst. S. Thos. Ch., 1945—b. Morristown, N.J., Dec. 20, 1914; s. David Hunter McAlpin Pyle and Dorothy (Merle-Smith). Groton; Pr., B.A., 1936; G. T. S., S.T.B., 1942. D—Apr., 1942, P—Oct., 1942, Bp. Gardner, m. G. Virginia Stroud, May 1, 1945; c. one. Cur. Gr. Ch., Merchantville, N.J., 1942-43; P-in-c. same, 1943-45.

PYLE, John William (L.A.), 215 No. Grand St., Orange, Cal.—R. Trin. Ch., 1947—b. Los Angeles, Sept. 12, 1914; s. John Clifford Pyle and Josephine (McEnany). H. Sch., Los Angeles; Un. Cal., B.A., 1936, M.A., 1938; Ch. Div. Sch. Pac. B.D., 1941. D—July, 1941, P—July, 1942, Bp. Stevens, Vic. S. Tim. Ch., Compton, Cal., 1941-43; Chapl. U. S. N. R., 1943-46; P-in-c. S. Martha's Ch., No. White Plains, N.Y., 1946-47.*



QUARTERMAN, Rt. Rev. George Henry, Box 652, Canyon, Tex.—Bp. Dist. N.T., 1946—b. Poughkeepsie, N.Y., Aug. 12, 1906; s. Frederick George Quarterman and Elizabeth Jane (Brown). H. Sch., Poughkeepsie; S. Steph., B.A.; G. T. S., 1931, S.T.D., 1947; Un. So., D.D. (Hon.), 1947. D—May, 1931, Bp. Manning for Ok.; P—Dec., 1931, Bp. Casady, m. Ruth Grace Spahr, Aug. 21, 1931; c. three. R. S. Phil. Ch., Ardmore, Okla., 1931-46; R. S. Andr. Ch., Amarillo, Tex., 1946. Dep. Gen. Conv., 1937, 43.

QUEALL, John Joseph (W.V.), 1419 Gallatin St., N.W., Wash., D.C.—R. Ch. Transfg., 1925—b. Ire., May 5, 1884; s. John Queally and Catharine (Dugan). Nat. Schs., Ire.; Salesian R. C. London; Theol. Sch., London; G. T. S., Post-Grad. D—1907, P—1908, Bp. of London (Rom. Ch.). Rec'd. 1919, m. Melinda Custis Taylor, 1920; c. two. Vic. Ch. Transfg., Wash., D.C., 1919-25.

QUIGG, Norman Bruce (Ok.), Shawnee, Okla.—R. Emm. Ch., 1945—; Hob.: W. T. S. D—June, 1918, Bp. Anderson; P—May, 1919, Bp. Griswold. Cur. Ch. Atone., Chicago, 1918-19; R. Chr. Ch., Streator, Ill., 1920-37; Archd. Dio. C., 1938-40; War Supply: Burlington, Ia., 1941, Buffalo, N.Y., 1942, Governors Is., N.Y., 1943, Dallas, Tex., 1944.

QUIMBY, Christopher Sherman (Vt.), 12 Bishop St., St. Albans, Vt.—R. S. Luke's Ch., 1933—b. Wolcott, Vt., July 14, 1885; s. Albert Howard Quimby and Cora Sarah (Tillotson). Drew Theol. Sem., 1915; Summer Sch., Boston Theol. Sem. D—July, 1926, P—Mar., 1927, Bp. Hall, m. Lura Mae Wills, July 14, 1909; c. two. R. Trin. Ch., Shelburne, Vt., 1928-33.

QUIMBY, Henry. Died June 21, 1943. For data see Edition 1941.

✦**QUIN, Rt. Rev. Clinton Simon, Res., 5309 Mandell Blvd., Houston 5, Off., 1117 Texas Ave., Houston 2, Tex.—**Bp. Dio. Tex., 1928—b. Louisville, Ky., Sept. 28, 1883; s. J. B. Quin and Nettie (Jones). Un. Louisville, LL.B.; V. T. S., 1908. D—June, 1908, P—Dec., 1908, Bp. Woodcock. Con. Bp. Coadj. Dio. Tex., Oct. 31, 1918, Bpp. Tuttle, Aves. Woodcock, Temple, W. T. Capers, Moore, m. Hortense Pilcher, June 1, 1909. R. S. Jas. Ch. Pewee Valley w. Mssns. Shelbyville and La Grange, Ky., 1908-11; Gr. Ch. Paducah, Ky., 1911-17; Trin. Ch., Houston, Tex., 1917-18; Bp. Coadj. Dio. Tex., 1918-28.

QUINN, Clarence Rupert. Died May 13, 1942. For data see Edition 1941.

QUINN, David Long. Died December 15, 1944. For data see Edition 1941.

QUINN, Denham Henry. Died June 11, 1943. For data see Edition 1941.

QUINONES, Ramón Evangelista (P.R.), P.O. Box 74, Vieques, P.R.—P-in-c. All SS. Ch.—b. Cabo Rojo, P.R., Sept. 21, 1903; s. José Ramón Quinones de Toro and Práxedes (Vega). H. Sch., Mayagüez, P.R.; Un. P. R., Spec. Stdt., 1924-27; Sem. Evangélico, P.R., 1927; S. Mich. Sem., 1 yr.; Theol. studies under Bp. D—Mar., 1934, P—July, 1935, Bp. Colmore; m. Angelina Larrosa, Jan. 18, 1928; c. two. Form. Presby. Min. Asst. P. S. Andr. Ch., Mayagüez, P.R.*

QUINTON, John William (O.), 419 Ewing St., Fremont, O.—R. S. Paul's Ch., 1944—b. No. Andover, Mass., June 10, 1888; s. William F. Quinton and Sarah E. (Milnes). Pub. Schs., No. Andover; S. John's Coll., Ky.; Maryville Coll., Tenn.; V. T. S.; Sea. and Oberlin, Spec. wk.; Woodfin Coll., D.D.(Hon.). D—June, 1912, P—June, 1916, Bp. W. L. Gravatt, m. Marianne Emmet Kirk; c. two. Mssty. Blue Ridge Mts., 8 yrs.; R. Chr. Ch., Winchester, Va., 1918-19; Actg. R. Trin. Ch., Toledo, 1937-38; R. S. Paul's Ch., Medina, O., 1939-44.

R

RAASCH, Frederic John (Kan.), 400 E. Maple St., Independence, Kan.—R. Ch. Epiph., 1944—D—Sept., 1940, P—Mar., 1941, Bp. Fenner. D-in-c. S. Pet. Ch., Pittsburg, Kan., 1940-41.

RACIOPPI, Joseph Anthony (Conn.), 213 Courtland Hill Bridgeport, Conn.—R. Trin. Ch. 1930—b. New York City, Jan. 22, 1896; s. Anthony Racioppi and Rosa (Brescia). Ethical Culture Sch.; Trin., B.A., M.A.; G. T. S., 1920; Waldensian Theol. Sem.; Reale Instituto di Studi Superiori di Firenze, 1920-21. D—May, 1920, Bp. Burch; P—Sept., 1921, Bp. Lloyd, m. Susan Alvord Gibney, Oct. 4, 1928; c. two. Asst. S. John's Ch., Bridgeport, Conn., 1923-29; R. S. Mich. Ch., Bridgeport, Conn., 1921-36.

RADCLIFFE, Reginald Shield. Died December 13, 1941. For data see Edition 1941.

RAHMING, Harry Ellsworth (Colo.), 2540 Williams St., Denver 5, Colo.—R. Ch. Holy Redeem., 1921—b. Providence, R.I., Dec. 27, 1894; s. James Theodore Rahming and Minnie Louise (Douglass). Br., 1914-16; G. T. S., 1918, B.D., 1919; Hilt. Sch. Theol.; Un. Denver, S.T.M., 1922, D.Th., 1931. D—Apr., 1918, Bp. Perry; P—Dec., 1918, Bp. Partidge, m. Minnie Parker Gaines, June 9, 1925; c. two. R. S. Aug. Ch., Kansas City, 1918-21. Secy.-Treas. Cler., 1924; Mem. Soc. Serv. Cmssn., 1924; Exam. Chapl., 1924—; Dep. Prov. Syn., 1930; Mem. Cmssn. Msns. and Ch. Ext., Prov. N.W., 1930.

RAINES, William Guy. Died April 8, 1943. For data see Edition 1941.

RAINEY, Oscar J. (Ariz.), Box 443, Clarkdale, Ariz.—P-in-c. S. Thos. Ch., Clarkdale and Chr. Ch., Jerome, 1944—D—Sept., 1930, P—Oct., 1931, Bp. W. Mitchell. In-c. S. Andr. Ch., Tucson, Ariz., 1930-35; R. S. John's Ch., Globe, Ariz., 1935-43; R. S. Barn. Ch., McMinnville, Ore., 1943-44.*

RAINEY, Samuel Hiram. Died July 25, 1943. For data see Edition 1941.

RAMIREZ, Samuel (Mex.), Domínguez 16, Toluca, Mex.—R. Ch. Resurr., 1935—b. San Miguel el Alto, Michoacan, Mex., Jan. 29, 1901; s. Juan Ramirez and Tomasa (Garcia). San Andrés, Guadalajara, Jalisco, Mex.; H. Sch., 2 yrs.; Coll., 1924, Theol. Sem., 1927. D—Mar., 1927, P—Jan., 1929, Bp. Creighton, m. Amalia Morales, June 3, 1932; c. three. P-in-c. San Miguel el Alto, Joquicingo and Santa Maria, Mex., 1929-35.

RAMSAY, Allan Leavenworth (M.), 115 Mill St., Tecumseh, Mich.—R. S. Pet. Ch., 1946—b. Durand, Mich., Jan. 20, 1911; s. Rev. Charles Leavenworth Ramsay and Clara Agnes (Foster). H. Sch., Jackson, Mich.; Jackson Jr. Coll., A.A., 1932; Mich. S. C., B.A., 1935; S-W. T. S., 1940. D—June, 1940, P—Jan., 1941, Bp. Creighton, m. Doris Elizabeth Green, Nov. 7, 1936; c. two. Dir. Young People's and Boys' Wk., Dio. M., 1935-38; R. S. Mary's Ch., Detroit, 1941-46.

RAMSAY, Charles Leavenworth (M.), 705 So. Grinnell St., Jackson, Mich.—R. Emer. S. Paul's Ch., 1942—b. Detroit, July 6, 1874; s. Alexander Merrick Ramsay and Ella (McWithey). Detroit Ch. Acad.; G. T. S. and Colomb., Spec. Stdt., 1906-07. D—May, 1903, P—Dec., 1903, Bp. Davies, m. Clara A. Foster, Jan. 1, 1908; c. three. S. John's Ch., Alma, Mich., 1903-06; Asst. Ch. S. John Evang., N.Y.C.,

1906-07; S. John's Ch., Durand, Mich., 1907-11; Asst. Chr. Ch., Detroit, 1911-15; R. S. Columba's Ch., Detroit, 1916-20; Archd. Dio. M., 1921-28; R. S. Paul's Ch., Jackson, Mich., 1928-42. Dep. Gen. Conv., 1934, 37. Mem. Mich. Bar, 1899.

RAMSAY, John Russell (Be.), 319 E. Hancock St., St. Clair, Pa.—R. Holy Apos. Ch., 1943—b. Merrittton, Ont., June 29, 1897; s. David Ramsay and Helen L. (Stokes). S. Cath. Collgt.; Wyc. D—June, 1928, P—May, 1929, Bp. of Athabasca, Can. m. Helen Marian Kendrick, July 6, 1932; c. one. Served in Can., 1928-30; Cur. Trin. Ch., Pottsville, Pa., 1931-41; R. Chr. Ch., Susquehanna, Pa., 1941-43.

RAMSEY, Horace Marion. Died October 6, 1942. For data see Edition 1941.

RAMSEY, John Rathbone (P.I.), Hoosac School, Hoosick, N.Y.—Instr. Hoosac Sch., 1946—b. Hackensack, N.J., Feb. 13, 1907; s. John Rathbone Ramsey and Alice (Huyler). Phil. Exet. Acad.; Pr., B.A., 1927; Harv. Law Sch., 1927-29; G. T. S., 1932, S.T.B., 1933. D—June, 1932, P—Dec., 1932, Bp. Washburn. Instr. N. Test., W. T. S., 1932-33; Asst. S. Andr. Ch., Baltimore, 1934-38; Ward. S. Andr. Trng. Sch., Sagada, P.I., 1938-40; P-in-c. S. Mark's Ch., Mendham, N.J., 1941-43; Asst. S. Steph. Ch., Providence, R.I., 1945. Publ.: "Why Read the Bible?"

✦**RANDALL, Rt. Rev. Edwin Jarvis, Off., 65 E. Huron St., Chicago 11, Res., 1049 Michigan Ave., Evanston, Ill.—**Suff. Bp. Dio. C., 1939—b. Sparta, Wis., Oct. 24, 1869; s. Otis Daniel Randall and Harriet C. (Stout). Brown Sch. and H. Sch., Chicago; Hob., B.S., 1893. M.A. 1896, S.T.D., 1926; S. W. T. S., 1896, B.D., 1932, D.D., 1939. D—May, 1896, P—Dec., 1896, Bp. McLaren. Con. Suffr. Bp. Dio. C., Sept. 29, 1939, m. Evelyn A. McCarthy (decg.), Jan. 4, 1897; c. two. P-in-c. S. Barn. Ch., Chicago, 1896-1908; R. same, 1908-21; Exec. Secy. Dio. Coun., Dio. C., 1922-39; Supt. City Msns., Chicago, 1932; P-in-c. Ch. Epiph., Chicago, 1932-39.

RANDALL, Robert Edward. Died February 15, 1944. For data see Edition 1941.

RANDOLPH, Frederic Cozens Fitz (S.O.), 228 E. Lake St., Lancaster, O.—R. S. John's Ch., 1933—b. New York City, Feb. 1, 1886; s. Arthur Davies Fitz Randolph and Lucy Maud (Cozens). Trin. Sch., N.Y.C.; Colmb., B.A., 1907, M.A., 1909; G. T. S. B.D., 1913. D—May, 1914, P—June, 1914, Bp. Greer, m. Ethel Carver, Aug. 30, 1922; c. two. R. G. S., N.Y.C., 1913; S. J. S., N.Y.C., 1915; Assoc. Msns., No. Girard, Pa., 1915-17; P-in-c. Mssn. Holy Spirit, Columbus, O., 1917-28; R. Trin. Ch., London, O. and Rur. Mssty. Dio. S.O., 1928-33; Chapl. (Col.) U. S. A., 1941-46. Rgrstr. Dio. Er., 1915-17; Stdt. Ing., Prov. Mid-West, 1921; Mem. Bd. Rel. Educ.; Chrm. Dept. Msns.; Mem. Bp. and Chapt.; Dep. Prov. Syn., 1930, 32, 33, 35, 36; Mem. Dept. Prom., 1938-39; Alt. Gen. Conv., 1940. Chapl. 166th Inf., N.G., O., (Capt., 1929, Maj., 1937). Contr.: "A Spiritual Diary."

RANDOLPH, John Jacob (C.), 126 Wilbur Blvd., Poughkeepsie, N.Y.—On Staff City Mssn., 1947—b. New York City, Mar. 23, 1908; s. Carl J. Randolph and Elizabeth (Kemp). Pub. Schs., N.Y.C.; H. Sch., Bridgeport, Conn.; Nash., 1933. D—June, 1933, Bp. Acheson, P—June, 1934, Bp. Biddons, m. Jane Davis, Jan. 5, 1937; c. three. Vic. S. Phil. Ch., Putnam, Conn., 1933-36; P-in-c. S. Pet. Ch., Plymouth and Vic. S. Mark's Mssn., Terryville, Conn., 1936-39; R. All SS. Ch., Meriden, Conn., 1939-44; R. Ch. Redeem., Elgin, Ill., 1944-47.

RANDOLPH, Oscar de Wolf (W.), 1914 Connecticut Ave., N.W., Wash. 9, D.C.—Asst. S. John's Ch., 1946—b. Englewood, Ill., Sept. 28, 1884; s. Isham Randolph and Mary Henry (Taylor). Episc. H. Sch., Alexandria, Va.; Un. Va., B.A., 1907; V. T. S., 1910; W. & L., D.D., 1929; W. & M., D.D., 1940. D—June, 1910, P—June, 1911, Bp. Gibson, m. Alice Lawrie Crawford, June 19, 1911; c. one. Hayfield and Orkney Springs, Va., 1910; Luray, Va., 1910; Lexington, Va., 1911-17; Chapl. (Maj.) U. S. A., 1917-19; S. Mary's Ch.—the Highlands, Birmingham, Ala., 1919-28; R. Va. Episc. Sch., 1928-43; Chapl. Naval Sta., Alexandria, Va., 1943-44; Loc. Ten., Conshohocken, Pa., 1944-45; Loc. Ten., Chestnut Hill, Pa., 1945; Loc. Ten., Rome, N.Y., 1945-46.

RANDOLPH, Roy Beverley (S.H.B.), Cambridge Mission, New Delhi, India—b. Woodward, Okla., Jan. 5, 1908; s. John W. Randolph and Nell (Roy). Hampden-Sydney; V. T. S., 1930. D—June, 1930, P—Feb., 1932, Bp. Thomson. Vic. Gr. Ch., Newport News, Va., 1931-34.*

RANGE, Carl Ernest (E.), Court House Green, Denton, Md.—R. S. Mary's Ch., 1943—b. Rock Isl., Ill., Dec. 9, 1905; s. Gustav A. Range and Emma Mary (Russ). Nash. Collgt.; Nash., 1931, B.D., 1933. D—Nov., 1931, P—June, 1932, Bp. Fawcett, m. Margaret Carroll Huxley, Sept. 30, 1936; c. two. Cur. S. Mark's Ch., Evanston, Ill., 1932-35; R. Chr. Ch., Ottawa, Ill., 1935-38; R. S. John's Ch., Cleveland, 1938-40; R. Bromfield Par., Washington, Va., 1940-43.

RANSIER, Frederick Charles. Died April 22, 1942. For data see Edition 1941.

RANSOM, Francis Albright (Me.), 12 Franklin St., Rumford, Me.—Retired, 1943—b. Lockport, N.Y., Oct. 9, 1871; s. Washington Hunt Ransom and Katharine Frances (Stickney). H. Sch., Lockport; DeLaney Div. Sch., 1909. D—May, 1908, P—Mar., 1910, Bp. W. D. Walker, m. Bessie Alice Ford, Apr. 28, 1903; c. one. Cur. S. Jas. Ch., Buffalo, N.Y., 1908-11; Mssty., Gowanda and Hamburg, N.Y., 1911-

15; R. S. Steph. Ch., Buffalo, N.Y., 1915-22; R. S. Jas. Ch., Rochester, N.Y., 1922-29; Head Central Me. Msns., Brownville Junction, Me., 1929-39; P-in-c. S. Barn. Ch., Rumford and Chr. Ch., Norway, Me., 1939-43.

RANTZ, Arthur Jacob (O.), 2600 Church Ave., Cleveland 13, O.—Vic. S. John's Ch., 1941.—b. Oak Harbor, O., Apr. 8, 1911; s. George John Rantz and Louise Anna (Miller). Auburndale Sch., Toledo, Mo. Toledo, Ph.B. 1934; Bex, B.D., 1937. D—Sept., 1937, Bp. P. Jones for O.; P—Mar-1938, Bp. Rogers, m. Margaret Rider, June 21, 1941. Cur. S. John's Ch., Youngstown, O., 1937-40.

RANTZ, Charles Albert (Del.), Philadelphia Pike, Claymont, Del.—R. Ch. Ascen., 1919.—b. Phila., July 12, 1883; s. Frank Rantz and Isabella (Keys). Un. Pa.; P. D. S., S.T.B., 1913. D—May, 1913, P—June, 1914, Bp. Rhineland, m. Dora S. Werner, Nov. 29, 1905. Asst. S. Matt. Ch., Phila., 1913-14; Asst. S. Mary's Ch., Phila., 1914-19. Dep. Gen. Conv., 1922, 34, 37, 40; Mem. Exec. Coun., 1930-34, Secy., 1939—; Chrmn. Soc. Serv. Dept., 1931-34; Exec. Secy. to Bp., 1936-40; Mem. Exam. Chapl., Dio. Del.*

RAPP, Lloyd Dudley (A.), 50 William St., Catskill, N.Y.—R. S. Luke's Ch., 1945.—b. Easton, Pa., Feb. 17, 1917; s. Lloyd Adrian Sanford Rapp and Alice Ethel (Pixley). H. Sch., Easton; Lat., B.A., 1939; G. T. S., 2 yrs.; Nash., 1942. D—Dec., 1942, P—June, 1943, Bp. Sturtevant. m. Adeline Juliet Phillips, Wis. 3, 1943; c. one. Asst. S. Paul's Cathd., Fond du Lac, Wis., 1942-44; Assoc. R. Trin. Ch., Newport, R.I., 1944-45.

RAPS, Henry George (N.J.), 458 Woodbridge Ave., Piscatawaytown, N.J.—R. S. Jarv. Ch., Piscatawaytown and Ch. Holy Cross, Perth Amboy, 1946.—b. Racine, Wis.; s. Henry John Raps and Sarah Barbara (Meinzer). Coe Coll., Prep. Dept.; Coe Coll., Ph.B., 1905; Harv. Law Sch., 1905-07; E. T. S., 1909; Br., M.A., 1921. D—June, 1909, Bp. W. Lawrence; P—Apr., 1910, Bp. Gailor, m. Lillie Mae Marsh, Dec. 25, 1938. Asst. S. Ann's Ch., Nashville, Tenn., 1909-10; R. S. John's Ch., Covington, Ky., 1910-12; Asst. S. Paul's Cathd., Cincinnati, 1913-14; Providence, R.I., 1918-20; S. Jas. Ch., Providence, R.I., 1921-28; Asst. S. Jas. Ch., N.Y.C., 1928-33; Asst. S. Luke's Chap., Trin. Par., N.Y.C., 1934-37; Cur. Trin. Ch., N.Y.C., 1938-41; R. S. John's Ch., Cornwall, N.Y., 1941-43.

RASMUSSEN, Rodolpho Centeno (S.Bra.), Caixa 763, Rio de Janeiro, Braz.—Asst. S. Paul's Ch., 1940.—b. Rio Grande, Braz., Nov. 28, 1901; s. João Rasmussen and Anna Angelica (Centeno). South. Cross Sch., Porto Alegre; Theol. Sch., Porto Alegre. D—Nov., 1923, Bp. L. Kinsolving; P—May, 1927, Bp. W. M. Thomas, m. Sara Lucas, May 15, 1926; c. one. Asst. Ch. Redeem., Pelotas, Braz.; P-in-c. Ch. Nazar., Livramento, R.G.S., Braz., 1928-29; P-in-c. Chr. Ch., Jaguaré, Braz., 1929-40.*

RASMUSSEN-TAXDAL, Henry. Died June 21, 1946. For data see Editor, 1947.

RASMUSSON, Leonard Beeley (Pa.), 4708 Kingsessing Ave., Phila., 43, Pa.—R. Ch. Atone., 1945.—b. Westport, Mass., Aug. 26, 1905; s. Henry R. Rasmusson and Annie Elizabeth (Taylor). H. Sch., Fall River, Mass.; Harv., B.S.; E. T. S., B.D., 1929. D—May, 1929, Bp. Slattery; P—May, 1930, Bp. Babcock, m. Grace Isabelle Hall, Apr. 1, 1929; c. two. Cur. All SS. Ch., Worcester, Mass., 1929-31; R. S. Mark's Ch., Warren, R.I., 1931-45.

RATH, George Edward (N'k.), All Saints' Vicarage, Millington, N.J.—Vic. All SS. Ch., 1941.—b. Buffalo, N.Y., Mar. 29, 1913; s. Edward F. Rath and Eudora Pearl (Chadlerdon). H. Sch.; Harv., B.A., 1933; U. T. S., B.D., 1936; G. T. S., Grad. stdt. D—June, 1938, P—June, 1939, Bp. Manning, m. Margaret Webber, Apr. 7, 1934; c. two. Asst. to Chapl., Colomb., 1936-39; Asst. Chapl. same, 1939-41.

RATHBONE, Frank Melvin (Ma.), 530 Broadway, So. Boston 27, Mass.—R. S. Matt. Ch., 1918.—b. Norwich, Conn., June 20, 1884; s. Charles Rathbone and Clara Avery (Chapman). U. S. A., 1906; E. T. S., B.D., 1909. D—June, 1909, P—May, 1910, Bp. W. Lawrence, m. Elizabeth Browning, 1911. Asst. S. Thos. Ch., Taunton, Mass.; R. S. John's Ch., Sharon, Mass.; S. Jas. Ch., Amesbury, Mass.*

RATHBUN, George St. John (W.Ma.), 11 Cotton St., Leominster, Mass.—R. S. Mark's Ch., 1944.—b. Rye, N.Y., Jan. 12, 1885; s. Rev. Scott B. Rathbun and Julia Chalmers (Clayton). Pub. Schs.; S. Steph., B.A., 1910. D—June, 1913, P—June, 1914, Bp. R. H. Nelson, m. Gertrude Harris Reazor, Nov. 2, 1918; c. one. Mstr. Hoosac Sch., Hoosick, N.Y.; Hdmstr. Yeates Sch., Lancaster, Pa., 1920-23; Chapl. S. Jas. Sch., Washington Co., Md., 1923-31; R. S. Barn. Ch., Detroit, 1931-40; R. Trin. Ch., Ware, Mass., 1940-44. French Army, ambulance driver, World War I.

RAUSCHER, Russell Theodore (Ia.), Iowa Falls, Ia.—Vic. S. Matt. Ch., 1946.—b. Lockridge, Ia., July 19, 1908; s. William S. Rauscher and Lena Louisa (Smithline). H. Sch., Lockridge; Ia. Wesl., B.A., 1938; S.-W. T. S., B.D., 1941. D—Mar., 1941, P—Oct., 1941, Bp. Longley, m. Marjorie Doris Trussdell, July 15, 1933; c. two. P-in-c. S. Luke's Ch., Ft. Madison and S. Mich. Ch., Mt. Pleasant, Ia., 1941-45; P-in-c. S. Andr. Ch., Moorar and S. Barn. Ch., Montrose, Ia., 1945; Chapl. U. S. N. R., 1945-46.

RAWSON, Roy Spencer (Mo.), 520 Rutger St., St. Louis 4, Mo.—R. S. Steph. Ch., 1926.—b. St. Louis, Sept. 28, 1890; s. Andrew Rawson and Margaret Therese (Zanders).

Sea; G. T. S., 1922. D—June, 1921, P—Jan., 1923, Bp. Wise. Assoc. R. S. Steph. Ch., St. Louis, 1923-26.

RAY, George Archbold (C.), 1038 Harrison Ave., Redwood City, Cal.—Retired, 1944.—Trin., M.A., 1906. D—1907, P—1907, Bp. of Calgary, m. Edith Frances Hudson, 1921. Served in Can., 1907-15; R. Ch. Our Sav., Little Falls, Minn., 1915-17; S. Mary's Ch., St. Paul, 1917-19; Asst. G. Ch. Oak Park, Ill., 1919-21; Calv. Ch., Batavia, Ill., 1921-29; P-in-c. S. Ambr. Ch., Chicago Hgts., Ill., 1931-39; P-in-c. Ch. Holy Apos., Chicago, 1939-44.*

RAY, Jackson Harvelle Randolph (N.Y.), 1 E. 29th St., New York 16, N.Y.—R. Ch. Transfg., 1923.—b. Madison, Miss.; s. Jackson Harvelle Ray and Alice Spottswold More (Tidwell). Priv. Sch.; Tutor; Emory and Henry Coll., B.A., 1905; Colmb., Law, Eng. and Socio., 1907; G. T. S., 1911; Un. So., D.D., 1925. D—June, 1911, P—June, 1912, Bp. Greer, m. Mary Elmendorf Watson (dec.), July 20, 1922; c. one. Cur. Zion and S. Tim. Ch., N.Y.C., 1911; R. S. Andr. Ch., Bryan, Tex.; Dean S. Matt. Cathd., Dallas, Tex., 1918-23. Dep. Gen. Conv., 1919, 22, 40, 43; Mem. Stndg. Com., 1939-41 and 1944-47. Ward. Episc. Actors' Guild Amer., 1924-32; Mem. Players Club, The Lambs Club. Publ.: "Marriage is a Serious Business."

RAYMOND, John Tanner (L.A.), St. James' Church, Sonora, Cal.—P-in-c. S. Jas. Ch., 1946.—b. Chicago, Sept. 4, 1907; s. William Spencer Raymond and Harriet (Tanner). H. Sch., Niles, Mich.; Greenbrier Milit. Sch.; Knox Coll.; N. W.; W. & L. B.A., 1936. Ch. Div. Sch. Pac. B.D., 1945. D—Sept., 1944, Bp. R. B. Gooden; P—Dec., 1945, Bp. Stevens, m. Elinor Margale Erickson, Dec. 17, 1943; c. one. Cur. All SS. Ch., Riverside, Cal., 1945-46; Vic. S. John's Ch., Charlotte, Mich., 1946. Auth.: "The Potato Vine"; "The Belgian Barge Hound"; "The Religion of George Washington."

RAYNER, John Henry (Sac.), P.O. Box 525, Dunsuir, Cal.—R. S. Barn. Ch.—b. Sacriston, Eng., Dec. 6, 1880; s. Alfred and Sarah Jane Rayner. Sacriston Coun. Sch., Eng.; Johnston Tech. Coll., Eng., Engineering, 3 certs., M.E., 1906; Theol. trng. in Eng., 2 yrs.; Silver Lake Sch., Theol., 4 yrs.; Wk. w. Mother Ch., 1923. D—June, 1924, P—Nov., 1925, Bp. Bennett, m. Mary Affleck, June, 1906; c. two. In-c. S. Pet. Ch., Warroad, Minn., 1923-28; P-in-c. Chr. Ch., Milbank, S.D., 1928-32; Geth. Ch., Appleton, Minn., 1932; Chapl. C.C.C.; R. Chr. Ch., Crookston, Minn., 1938.

RAYNER, Robert Alfred (Sac.), P.O. Box 26, Devils Lake, N.D.—b. Sacriston, Durham, Eng., July 12, 1907; s. Rev. John Henry Rayner and Mary (Affleck). Pub. Schs., Hot Springs, S.D.; Un. Minn.; Sea, 1933. D—Sept., 1936, P—June, 1937, Bp. W. B. Roberts, m. Meta M. VonWald, May 27, 1939; c. one. Lay-R. Dio. Minn., 1933-36; Lay-R. in-c. Gettysburg, S.D., 1936; P-in-c. same, 1936-39; P-in-c. Lakota, N.D., 1939-45; R. Devils Lake, N.D., 1941-44; Cur. Vallejo, Cal., 1946-45.

RAYNOR, Charles Tefft (C.N.Y.), Box 52, Donna, Tex.—Retired, 1930.—b. Onondaga, N.Y. Mar. 7, 1862; s. John Raynor and Mary Anne (Friszelle). Syr.; S. Andr. Un. D—Dec., 1892, P—Mar., 1895, Bp. F. D. Huntington, m. Julia M. Hazard, June 21, 1894; c. two. Mssy. Dio. C.N.Y., 1899. R. Chr. Ch., Sackets Harbor, N.Y., 1907; Gr. Ch., Waverly N.Y., 1914; S. John's Ch., Cape Vincent, N.Y., 1914-17; Cur. Trin. Ch., Watertown, N.Y., 1917-30.

READ, Francis Wilkerson (L.A.), 1334 Nipomo St., San Luis Obispo, Cal.—R. S. Steph. Ch., 1947.—b. El Paso, Tex., June 6, 1904; s. Albert Cole Read and Elizabeth (Wilkerson). H. Sch., Glendale, Cal.; U. C. L. A.; Un. Cal., B.A., 1925; Sch. Jurisprudence, Un. Cal., J.D., 1927; Priv. Theol. Stdy.; Berk. D—Aug., 1937, Bp. R. B. Gooden; P—Aug., 1938, Bp. Stevens, m. Lenna Goble, July 7, 1931; c. two. Practiced Law, Los Angeles, 10 yrs. Cur. Trin. Ch., Los Angeles 1937-38; Vic. S. Andr. Ch., La Mesa and S. John's Ch., Bostonia, Cal., 1938-41; Vic. Ch. Redeem., Los Angeles, 1941-42; Chapl. U. S. A., 1942-46; Vic. Gr. Ch., Colton, Cal., 1946-47. Secy. San Diego Convoc., 1939. Mem. State Bar, Cal., 1927. Publ.: "G. I. Parson" 1945.

READ, Ralph Delfus (Conn.), 207 Farmington Ave., Hartford 5, Conn.—Exec. Secy., Dio. Conn., 1947.—b. Akron, O., Aug. 3, 1907; s. Charles Luther Read and Clara May (Beck). H. Sch., Akron; Leh., B.A., 1929; G. T. S., S.T.B., 1932. D—May, 1932, Bp. Acheson; P—May, 1933, Bp. Campbell for Conn. m. Helen Nothnagle, June 2, 1936; c. two. Asst. Ch. S. John Evang., Boston, 1932-33; Asst. R. S. John's Ch., Bridgeport, Conn., 1933-38; Chapl. Rectory Sch., Pomfret, Conn., 1937-38; Asst. Chr. Ch. Cathd., Hartford, Conn., 1938-41; Asst. Exec. Secy., Dio. Conn., 1941-47. Exec. Secy. Ch. Congr., 1943—; Exam. Chapl., 1944—; Dep. Gen. Conv., 1946; Secy. Dioc. Conv., 1947—; Ed.: "Conn. Churchman" 1940—.

READ, Richard Smith (Minn.), 816 3rd Pl., Plainfield, N.J.—Retired, 1945.—Sea., 1905. D—May, 1905, P—Dec., 1905, Bp. Edsall. Asst. S. Paul's Ch., Duluth, Minn.; Cur. Milwaukee; R. S. Mark's Ch., Lake City, Minn.; R. Holy Trin. Ch., Minneapolis; M-in-c. S. Ann's Ch., Brooklyn, N.Y., 1944-45.*

READ, Robert Ray (Sac.), 625 15th St., Eureka, Cal.—R. Chr. Ch., 1944.—b. Pittsfield, Mass., June 18, 1898; s. Franklin Festus Read and Mary Emma (Smith). H. Sch., Pittsfield; Nash. Collgt., 1925; Nash., 1928. D—June, 1927, Bp. Davies; P—June, 1928, Bp. Oldham for W.Ma. Mssy.

Dio. W.Ma., 1928; Cur. S. Pet. Ch., Springfield, Mass., 1929-32; Cur. Ch. Atone, Westfield, Mass., 1933-35; R. S. John's Ch., Chico, Cal., 1936-42; Chapl. St. Guard, Cal., 1942-43.

READE, Stephen Francis. Died January 4, 1942. For data see Edition 1941.

READER, Claud Butler Newman Oldring (Ky.), 2221 Emerson Ave., Louisville, Ky.—Retired, 1936—. b. Eng., July 28, 1867; s. William T. Reader and Elizabeth (Newman) Comfort's Acad., Herts., Eng.; Coll. Worcestershire and Tewkesbury Coll., Eng.; Read w. Rev. John Lindsay D.—June, 1916, Bp. N. S. Thomas; P—Dec., 1916, Bp. P. Jones. S. John's Ch., Big Piney, Wyo.; R. S. Kath. Ch., Owen, Wis.; R. S. Thos. Ch., Louisville, Ky.

REAGH, Charles Alder (S.H.B.), 995 Market St., San Francisco 3, Cal.—D—Sept., 1916, P—Mar., 1917, Bp. J. H. White.*

REAMSNYDER, Ralph Wayne (O.), 3947 W. 160th St., Cleveland, O.—R. S. Mark's Ch., 1942—. b. Toledo, Mar. 18, 1912; s. Robert Otto Reamsnyder and Ada Mabel (Candel) H. Sch., Toledo; Un. Toledo, Ph.B., 1935; Bex, B.D., 1939. D—June, 1939, P—Mar., 1940, Bp. B. D. Tucker. m. Dorothy E. Draheim, June 24, 1939. M-in-c. Gr. Ch., Toledo, 1939-40; R. same, 1940-42.

REASNER, James David (O.), 2272 Collingwood Ave., Toledo 10, O.—Cur. S. Mark's Ch., 1946—. b. Feb. 10, 1924. D—Oct., 1946, Bp. B. D. Tucker.*

REASONER, Arthur Turner (L.A.), 1428 So. Marengo Ave., Alhambra, Cal.—Chapl.—Supt. Home for Aged, 1938—. b. Lansing, Mich., Oct. 10, 1881; s. Nelson Reasoner and Marion Adelia (Turner) Ken., B.D., 1908; G. T. S., 1923. D—May, 1908, P—Apr., 1909, Bp. C. D. Williams. R. S. Jude's Ch., Fenton, Mich., 1908-12; Sr. Asst. S. John's Ch., Detroit, 1912-13; Gr. Ch., Mansfield, O., 1913-21; Tchg. Fell. G. T. S., 1922-24; Ward, Leonard Hall, Bethlehem, Pa., 1925-29; Vic. Gr. Ch., Oceanside, Cal., 1933-38. Mem. Bd. Rel. Educ. Dio. O., 1915-19.

REDDICK, Glenn Scott (Sp.), Nashotah House, Nashotah, Wis.—b. Colfax, Ill., July 31, 1895; s. William Reddick and Mary (Kennedy) Ill. Norm. Un., B.Ed., 1925; Ill. Wesl. B.A., 1926; Garrett Bible Inst.; S.-W. T. S., B.D., 1929; N. W., M.A., 1931. D—July, 1937, P—Aug., 1938, Bp. Dagwell. m. Ann Williams, Nov. 21, 1942. Vic. S. Andr. Mssn., Portland, Ore., 1936-38; Vic. Chr. Ch., St. Helens, Ore., 1938-40; Vic. S. Jas. Meml. Ch., Marion, Ill., 1940-42; Vic. S. Mark's Ch., W. Frankfort and S. Paul's Ch., Ziegler, Ill., 1940-42 and 1946-47; Chapl. U. S. A., 1942-46; Vic. Ch. S. John Bap., Mt. Carmel and S. John's Ch., Albion, Ill., 1946-47.

REDDISH, Bruce Vicory (P.R.), 1600 Garden St., Santa Barbara, Cal.—Retired, 1944—. b. Springfield, O., June 30, 1876; s. John Reddish and Elizabeth (Vicory) Milit. Acad.; O. Wesl.; Witt, M.A., 1899; G. T. S., S.T.B., 1903. D—June, 1903, P—Mar., 1904, Bp. Scarborough. P-in-c. Holy Trin. Ch., So. River, N.J., 1903-04; Cur. S. Jude's Ch., Brooklyn, N.Y., 1904-07; P-in-c. S. John's Ch., Hasbrouck Hgts., N.J., 1907-10; Cur. Trin. Ch., N.Y.C., 1910-13; R. Trin. Ch., New Castle, Pa., 1915-19; R. S. John's Ch., San Juan, P.R., 1922; Cur. S. Jas. Ch., Vancouver, B.C., 1923-36; Can. S. John's Cathd., Santurce, P.R., 1938-44; Hon. Can. same, 1944—.

REDDISH, Robert Owen, Jr. (Wyo.), 332 W. Garfield St., Lander, Wyo.—R. Trin. Ch., Lander and P-in-c. S. Andr. Ch., Atlantic City, 1946—. b. Alliance, Neb., Jan. 11, 1917; s. Robert Owen Reddish and Ruth (Tibbets) H. Sch., Alliance; Chadron St. Norm.; Un. Neb., B.A., 1938; Colomb., M.S., 1939; E. T. S., B.D., 1943. D—Jan., 1944, P—Oct., 1944, Bp. Brinker m. Grace Elizabeth Simpson, Oct. 30, 1944; c. one. D-in-c. S. Luke's Ch., Wymore, Emm. Ch., Fairbury, Trin. Ch., Geneva, Trin. Meml. Ch., Crete and Mssns., Hebron and Superior, Neb., 1943-44; P-in-c. same, 1944-46. Publ. writer, reporter for radio and newspaper, 1939-41. Ed.: "Forward in Nebraska."

REDENBAUGH, Robert Morgan (Colo.), 2201 Dexter St., Denver 7, Colo.—R. S. Thos. Ch., 1945—. b. Tabor, Ia., Jan. 10, 1903; s. Isaac Thomas Redenbaugh and Laura Ellen (Cramer) H. Sch., Tabor; Tabor Coll., B.A., 1925. D.D., 1941; Un. So. Cal., M.A., 1927; U. T. S. G., T. S., 1930. D—Oct., 1929, P—May, 1930, Bp. Longley. m. Constance Elizabeth Jaffray, Dec. 1, 1940; c. two. Asst. Ch. Heavy Rest, N.Y.C., 1929-30; R. S. John's Ch., Mason City, Ia., 1930-37; P-in-c. S. Mart. Ch., Omaha, Neb., 1938-42; Instr. summer sessions, Un. So. Cal., 1938, 39, 40; R. Chr. Ch., Canon City, Colo., 1942-45. Pres. Stndg. Com.; Mem. Dept. Chr. Educ.; Secy. Colo. Cler.

RED HAWK, John (S.D.), Dupree, S.D.—D-in-c. S. Thos. Ch. (Standing Rock), 1932 and 1938—. b. near Missouri River, S.D., Aug. 7, 1869; s. Frank Holy Run and Holy Blowing Woman. Hampton, Va.; Ashley House Corres. Mssn., S.D. D—Aug., 1932, Bp. Perry. m. Sarah Iron Cloud, July 19, 1906; c. four. In-c. S. Jas. Mssn., Cheyenne River Mssn., S.D.*

REDHEAD, Edwin Bolland (O.), 335 Stanford Ave., Elyria, O.—R. Emer. S. Andr. Ch., 1942—. b. Ashtabula, O., Dec. 23, 1874; s. Wadmor Redhead and Susan (Kelsey) Pub. Schs., Ashtabula; Ken., B.A., 1896. D.D., 1935; Bex., 1900, B.D., 1926. D—June, 1900, P—July, 1901, Bp. W. A. Leonard. m. Lelia E. Condit, Sept. 12, 1900. R. Gr. Ch.,

Ravenna, O., 1900-04; R. S. Steph. Ch., Steubenville, O., 1904-13; R. S. Andr. Ch., Elyria, O., 1913-42.

REED, Austin Herbert (N.H.), Box 100, Goffstown, N.H.—R. S. Matt. Ch.—b. Newport, N.H., Apr. 12, 1877; s. Herbert W. Reed and Lizzie (Richardson) H. Sch., Newport; Tilton Sem., N.H.; Boston Un. Sch. Theol., 1909-12. D—Mar., 1915, P—July, 1916, Bp. Parker. m. Bertha L. Briggs, Aug. 30, 1904; c. two. R. All SS. Ch., Littleton and Epiph. Ch., Lisbon, N.H.; R. S. Jas. Ch., Keene, N.H., 1919-34.*

REED, Edward Luke (P.), 335 Locust St., Johnstown, Pa.—R. S. Mark's Ch., 1928—. b. Troy, N.Y., Dec. 1, 1882; s. Edward Stone Reed and Jessie (St. Cyr) Trin. Sch., N.Y.C.; N. Y. U., B.A., 1907; G. T. S., 1910. D—May, 1910, Bp. Partridge; P—June, 1911, Bp. Greer. m. Dorothy Johnston Pirie, 1921; c. four. Cur. Emm. Ch., Newport, R.I., 1910-15; Cur. Trin. Ch., N.Y.C., 1915-20; R. Chr. Ch., Westport, Conn., 1920-28.

REED, Louin, Cyrus (N.H.), Charlestown, N.H.—P-in-c. S. Luke's Ch., Charlestown, S. Pet. Ch., Drewsville and S. John's Ch., Walpole, 1932—; Union and W. Claremont, 1934—. b. Rensselaer, N.Y., Mar. 16, 1894; s. Cyrus Ellsworth Reed and Estelle (Kelsey) D.—Jan., 1932, P—June, 1933, Bp. Dallas. m. Maude Anna Grant, July 30, 1918.

REED, Oscar Dudley, Jr. (Dal.), 427 W. Woodward St., Denison, Tex.—R. S. Luke's Ch., 1944—. b. Waco, Tex., Aug. 4, 1918; s. Oscar Dudley Reed and Willouise (Fallon) H. Sch., El Paso, Tex.; Bay. Un., B.A., 1939; S.-W. T. S., B.D., 1942. D—Apr., 1942, P—Dec., 1942, Bp. Quin. m. Frances Lorraine Cassling, Jan. 19, 1943; c. one. P-in-c. S. Jas. Ch., Taylor, S. Luke's Ch., Belton and Gr. Ch., Georgetown, Tex., 1942-44; P-in-c. S. Mary's Ch., Lampasas, Tex., 1943-44.

REED, Pembroke Waller. Died January 20, 1946. For data see Edition 1941.

REED, Walter Benjamin (N.J.), 110 So. Sussex St., Gloucester, N.J.—R. Ch. Ascen., 1928—. b. Waynesburg, Pa., Jan. 22, 1879; s. William H. Reed and Milcah Jane (Evans) Waynesburg Coll., Mich., B.A., D—Nov., 1917, Bp. Griswold; P—June, 1918, Bp. Anderson. m. Dessie L. Carey, Oct. 4, 1899. R. Holy Cross Ch., Chicago; R. Ch. Adv., Wash., D.C.

REED, Walter Josselyn (Md.), 112 A St., Brunswick, Md.—R. S. Mark's Par., Fred and Wash. Co., 1946—. b. Phila., Nov. 17, 1899; s. William Miller Reed and Bessie (Josselyn) W. & M., B.A., 1922; V. T. S., B.D., 1925. D—Mar., 1925, Bp. H. St. G. Tucker; P—Oct., 1925, Bp. of London for Va. m. Lois M. Ford, June 9, 1926; c. three. R. Irving Meml. Par. and Supt. Interior Stas., Cape Mount Sub-Dist., Lib., 1925-28; R. S. John's Ch., Robertsport and Prin. S. John's Sch., Cape Mount, Lib., 1928-31; R. S. Paul's Ch., Columbia, Pa., 1932-42; Chapl. (Lt. Col.) U. S. A., 1940-45. Dep. Gen. Conv., 1931, Alt., 1937; Mem. Eccl. Court, 1936—; Dioc. Retreat Secy., 1936-37; Stndg. Com., 1937; Archd. Har. Archdrny., 1936-42, all Dio. Har. Lt. Col., Chapl. Res., 1946.

REED, Walter Vernon (W.), Hughesville, Md.—R. Trin. Par., Charles Co., 1944—. b. Mexico City, Mex., Sept. 25, 1901; s. Charles William Reed and Flora Estella (Miller) Pub. Schs., N.Y.C.; City Coll., Baltimore; Johns Hop., B.A.; G. T. S. spec. stnd. D—Mar., 1934, Bp. Helfenstein for P.R.; P—Oct., 1935, Bp. W. B. Roberts. m. Virginia Waring Carpenter, Feb. 26, 1927; c. two. Mssy. Dist. P.R., 1934; Wk. in Blue Ridge Indstl. Sch., Bris, Va., 1934-35; Supt. Pres. Santee Mssn., S.D., 1935-41; R. S. John's Par., Accokeek, Md., 1941-44.

REED, William Wellington (W.M.), 464 Kalamazoo St., South Haven, Mich.—R. Ch. Epiph., 1945—. b. Chicago, June 18, 1912; s. James Franklin Reed and Alice Cora (Wellington) H. Sch., Morgan Pk.; Rip., B.A., 1935; Nash., B.D., 1938. D—June, 1938, Bp. P. Jones for C.; P—Dec., 1938, Bp. Stewart. m. Dorothy Gerould Gadsden, June 18, 1940. P-in-c. S. Ann's Mssn., Chicago, 1938-41; R. S. Jas. Ch., Cheboygan, Mich., 1941-42; Asst. S. Luke's Ch., Kalamazoo, Mich., 1942-45.

REESE, Charles Louis Weyland. Died May 19, 1942. For data see Edition 1941.

REESE, Clarence Herbert. Died August 20, 1945. For data see Edition 1941.

REESE, Gordon Merritt (Cal.), 1055 Taylor St., San Francisco 8, Cal.—Can. to Ordinary and Dir. Youth Activities, Dio. Cal., 1946—. b. Lancaster, Pa., Apr. 6, 1892; s. Martin K. Reese and Catherine Elizabeth (Winters) F. & M. Acad.; Y.M.C.A. Schs.; V. T. S. D—Oct., 1920, Bp. Tuttle; P—Sept., 1921, Bp. Quin. m. Jane Elizabeth Ashby, July 29, 1919; c. two. Nat. Field Secy., Bro. S. Andr.; Brit. Army, India, 1916-17; War Wk. S.E. Field Secy. Bro. S. Andr.; Sr. Can. Chr. Ch. Cathd., St. Louis, 1922-25; R. Holy Trin. Ch., Vicksburg, Miss., 1925-36; R. Ch. Redeem., Houston, Tex., 1936-41; Chief of Chapls., Tex. St. Guard, 1941; Exec. Secy. Army and Navy Cmssn., Tex. and Hawaiian Is., 1941-46. Conducted 1st Jr. Bro. S. Andr. conven. for boys of Ch.; Established 1st Bro. Dioc. Camp Conf.; Organized, developed Tex. Young People's Serv. League.

REESE, Paul. Died July 9, 1944. For data see Edition 1941.

REEVES, Henry Ethelbert Sigismund (S.F.), 1949 N.W. 5th Pl., Miami 36, Fla.—Asst. S. Agnes' Ch., 1946—. b.

Nov. 16, 1882. D.—Mar., 1946. Bp. Louttit. m. Rachel Jane Cooper, Apr. 14, 1910; c. five.*

REEVES, William Tatem, Jr. (W.M.), 1006 3rd St., Muskegon, Mich.—R. S. Paul's Ch., 1941—, b. Evanston, Ill., Nov. 3, 1905; s. William Tatem Reeves and Julia Hunter (Limerick). Miller Sch.; H. Sch., Evanston; Un. Wis., Ph.B.; N. W., M.A.; G. T. S., S. T. B., 1932. D.—Mar., 1932, Bp. Dallas; P.—Oct., 1932, Bp. Faber. m. Margaret Glass Scott, May 30, 1934; c. two. Mssy. Madison Co. Mssns., Mont., 1932-36; R. S. Jas. Par., Bozeman, Mont., 1936-41.*

REGAN, Victor Marshall (Me.), 119 Coyle St., Portland 5, Me.—R. Trin. Ch., 1941—, b. St. John, N.B., Can., Nov. 30, 1908; s. Cornelius Regan and Caroline Frances (Marshall). Pub. Schs., St. John; Dalhousie Un., B.A., 1933; Kings Coll., 1935. D.—June, 1935, P.—May, 1936, Archbp. of Fredericton. m. Ruth May Manning, Nov. 26, 1935; c. three. Served in Can., 1935-41.

REHFELD, William Karl (Md.), 105 So. 6th St., Goshen, Ind.—R. S. Jas. Ch., 1947—, b. Milwaukee, Wis., 1911; s. Alvin Arthur Rehfeld and Hazel Elizabeth (Bachmann). Pub. Schs., Sheboygan, Wis.; Lawr., B.A., 1933; G. T. S., 1936. D.—Apr., 1936, P.—Oct., 1936, Bp. Sturtevant. m. R. Leonora McIntire, Feb. 9, 1943. Cur. S. Pet. Ch., Peekskill, N.Y., 1936-39; Asst. Gr. and S. Pet. Ch., Baltimore, 1939-42; R. S. Andr. Ch., Baltimore, 1942-45.

REHKOPF, Charles Frederick (Mo.), 3664 Arsenal St., St. Louis 16, Mo.—R. S. John's Ch., 1944—, b. Topeka, Kan., Dec. 24, 1908; s. Frederick Adams Rehkopf and Mary Gertrude (Jennings). Pub. Schs., Topeka; Washburn Coll., B.S., 1932; E. T. S., 1935. D.—June, 1935, P.—Jan., 1936, Bp. Wise. m. Dorothy Arnold Getchell, July 30, 1936; c. two. R. Trin. Ch., El Dorado, Kan., 1935-44. Mem. Exec. Coun.; Secy. Dept. Chr. Educ., 1939-44; Dean Southwest Convoc., 1940-44, both Dio. Kan.; Mem. Dio. Coun., 1945-46.

REID, David Joseph (C.), 2514 Thorndale Ave., Chicago 45, Ill.—P-in-c. S. Fran. Ch., 1942—, b. Chicago, Aug. 26, 1914; s. David Mann Reid and Zelma (Chamberlain). Culver Milit. Acad.; Loyola Un., Ph.B., 1940. D.—Nov., 1942, Bp. Randall; P.—Dec., 1943, Bp. Conking. m. Gertrude Elizabeth Terras, Nov. 7, 1933; c. two. Lay-R-in-c. S. Fran. Ch., Chicago, 1941-42.

REID, Roddey, Jr. (U.S.C.), 711 So. McDuffie St., Anderson, S.C.—R. Gr. Ch. 1945—, b. Rock Hill, S.C., Nov. 2, 1918; s. Roddey Reid and Elizabeth Carlyle (Lemmond). Winthrop Trng. Sch.; Duke, B.A., 1939; Un. So., B.D., 1944. D.—Feb., 1944, P.—Feb., 1943, Bp. J. J. Gravatt. m. Susan Caroline Breedlove, Dec. 20, 1941; c. one. M-in-c. Gr. Ch., Anderson, S.C., 1944-45.

REID, Walter White (N.Y.), St. John's Rectory, Tomkins Cove, N.Y.—P-in-c. Ch. S. John-the-Div., Tomkins Cove, House of Prayer, Jones Pt. and S. Mark's Ch., Ft. Montgomery, 1930—, b. New York City, July 11, 1887; s. Walter White Reid and Mary (Bogert). V. T. S., 1908-11. D.—June, 1911, P.—Mar., 1912, Bp. Harding. m. (1) Bessie Rue Wanamaker (dec.), Apr. 16, 1912; (2) Edith Bryant, 1929. Cur. S. Thos. Ch., Wash., D.C., 1911; Gr. Ch., Sheldon, Vt., 1912-14; S. John's Ch., Monticello, N.Y., 1914-17; Chr. Ch., Tarrytown, N.Y., 1917-22; Mstr. S. Paul's Sch., Concord, N.H., 1922-26; Assoc. R. S. Steph. Ch., Sewickley, Pa., 1926-30. Author: "History of St. John's Church, Monticello, N.Y. for 100 Years"; "Periods of Church History."

REID, William Patterson (S.D.), 5830 No. 28th Ave., Omaha 11, Neb.—R. S. John's Ch. and S. Mark's Ch., 1944—, b. Salem, Mass., Nov. 23, 1903; s. Samuel Reid and Sarah Jane (Locker). Pub. Schs., Salem; Colo. St. Tchrs. Coll.; S. John's Coll.; Sea., 1930. D.—May, 1930, P.—Jan., 1931, Bp. Shayler. m. Emma Marguerite Johnson, Aug. 25, 1934. Vic. S. Luke's Ch., Wymore and S. Aug. Ch., DeWitt, Neb., 1930-34; R. Chr. Ch., Yankton, S.D., 1934-41; S. Mark's Ch., Ft. Dodge, Ia., 1941-44.

✠**REIFSNIDER, Rt. Rev. Charles Shriver**, 2333 Paloma St., Pasadena 7, Cal.—Retired, 1947—, b. Frederick, Md., Nov. 27, 1875; s. Charles David Reifsnider and Elizabeth Sarah (Shriver). Ken., B.A., 1898, M.A., 1904, L.H.D., 1912; Bex., 1900, D.D., 1924. D.—June, 1900, P.—July, 1901, Bp. W. A. Leonard. Con. Suffr. Bp. Mssy. Dist. No. Tokyo, Feb. 12, 1924, Bpp. McKim, W. A. Leonard, J. H. Johnson, m. Mary Duke Gordon, June 15, 1904. In-c. Chr. Ch., Hudson, O., 1900-01; Mssy. Jap., 1901-24; Suffr. Bp. Mssy. Dist. No. Tokyo, 1924-35; Bp. same, 1935-40; Bp-in-c. Non-Dioc. Japanese Wk., 1940-47. Decorations: Fourth Order of the Sacred Treasure, Japan, 1928; Third Order of the Sacred Treasure, 1941.

REILAND, Karl (N.Y.), Winsted, Conn., (summer); Lindale, Ga. (winter)—R. Emer. S. Geo. Ch., N.Y.C., 1936—, b. Brooklyn, N.Y., Oct. 23, 1871; s. George M. Reiland and Katherine (Gilcher). Trin., M.A., 1897, D.D.; S. Steph., 1898; V. T. S., 1899; Berk., 1901; Hob., LL.D.; Wesl., D.D.; Rollins Coll., L.H.D., 1935. D.—June, 1901, P.—May, 1902, Bp. C. B. Brewster. m. Elizabeth L. Burwell, June 20, 1901. R. Trin. Ch., Wethersfield, Conn., 1901-04; Asst. Gr. Ch., N.Y.C., 1904-10; S. Andr. Ch., Yonkers, N.Y., 1910-12; R. S. Geo. Ch., N.Y.C., 1912-36.

REILLY, John Edward (N.Y.), Hotel Paramount, W. 46th St., New York 19, N.Y.—Retired, 1940—, D.—Apr., 1898, P.—Aug., 1898, Bp. G. M. Williams. R. S. Matt. Ch., Omaha, Neb.; S. John's Ch., Clinton, Ia.; Gr. Ch., Madison, Wis.; Trin. Ch., New Castle, Pa.; Chr. Ch., Oil City, Pa.;

All SS. Ch., Elizabeth, N.J.; S. Thos. Ch., Bethel, Conn.; R. Gr. Ch., Hastings-on-the-Hudson, N.Y.*

REIMER, Clarence Charles (N.I.), 319 7th St., Logansport, Ind.—R. Trin. Ch., 1940—, b. Beloit, Wis., Sept. 18, 1896; s. John Reimer and Luetaarde E. F. (Krueger). Beloit, B.A., 1917; S.-W. T. S.; E. T. S.; Chic. Theol. Sem., B.D. D.—June, 1925, Bp. Griswold; P.—Dec., 1925, Bp. Anderson. m. Marguerite Kirk Taylor, Nov. 13, 1928; c. two. P-in-c. Ch. Gd. Samar., Oak Pk., Ill., 1925-27; Cur. Ch. Atonec, Chicago, 1927-28; R. S. Paul's Ch., Council Bluffs, Ia., 1928-33; R. Trin. Ch., Houghton, Mich., 1933-40.

REINHARDT, Paul Rafael Rufus (Pa.), St. James' Rectory, Prospect Park, Pa.—R. S. Jas. Par., Prospect Pk., 1930—; R. S. Pet. Ch., Clarksboro, N.J., 1942—; Vic. Ch. S. John Evang., Essington, 1943—, b. San Juan, P.R., Apr. 19, 1890; s. John Reinhardt and Irvah Julien de Reinhardt. Nash.; G. T. S. D.—May, 1913, Bp. Greer; P.—June, 1914, Bp. Colmore. M-in-c. Holy Trin. Ch., Ponce, P.R., 1913-14; M-in-c. All SS. Ch. Vieques Is., 1914-16; R. Ch. Transfig., Marjardo, P.R.; R. S. Paul's Par., Saginaw, Mich., 1918-24; Holy Cross-Imm. Ch., Chicago, 1924-26; S. Paul's Par., Kankakee, Ill. 1926-30. Dep. Gen. Conv., 1916.

✠**REINHEIMER, Rt. Rev. Bartel Hilén**, Off., 210 Hiram Sibley Bldg., Rochester 7; Res., 111 Douglas Rd., Rochester 10, N.Y.—Bp. Dio. Roch., 1938—, b. Sandusky, O., Apr. 6, 1889; s. Alfred Reinheimer and Beatrice (Savanack). Ken., B.S., 1911, D.D., 1931; Bex., 1914; Hob., LL.D., 1936. D.—June, 1914, P.—June, 1915, Bp. W. A. Leonard. Con. Bp. Coadj. Dio. Roch., Mar. 4, 1936, Bpp. Perry, Fiske, Ferris, Cook, Ward, Rogers, Creighton, Hobson, m. Helen Marie Smith, Aug. 31, 1914; c. two. P-in-c. S. Mark's Mssn., Shelby, O.; Cur. Chr. Ch., Dayton, O., 1916-18; R. same, 1918-21; Exec. Secy. Bp. and Chapt., Dio. S.O., 1921-31; Secy. Dio. S.O., 1923-31; Archd. Dio. S.O., 1925-31; Exec. Secy. Field Dept., Natl. Coun., 1931-36; Bp. Coadj. Dio. Roch., 1936-38. Dep. Gen. Conv., 1928, 31. Trust. Dio. Roch., 1938—; Trust. Un. Rochester, 1943—.

REINHEIMER, John Bartel (F.L.), 504 E. Forest St., Neenah, Wis.—R. S. Thos. Ch., Neenah-Menasha, 1945—, b. Dayton, O., Jan. 2, 1918; s. Rt. Rev. Bartel Hilén Reinheimer and Helen Marie (Smith). Prep. Sch., Lenox, Mass.; Trin., B.S., 1939; E. T. S., B.D., 1943. D.—Sept., 1943, Bp. Reinheimer; P.—Mar., 1944, Bp. Reinheimer for O. m. Ann Ward Bacon, Nov. 9, 1943. Cur. S. Paul's Ch., Akron, O., 1943-44; R. Chr. Ch., Kent, O., 1944-45.

REISTER, Robert Adam (F.L.), 116 No. Drew St., Appleton, Wis.—R. All SS. Ch., 1946—, b. Wheeling, W.Va., Aug. 16, 1917; s. Jess Bates Reister and Mary Belle (Schaefer). H. Sch., Wheeling; Un. Va., B.A., 1940; V. T. S., B.D., 1943. D.—Jan., 1943, P.—Oct., 1943, Bp. Strider. m. Helen Elizabeth Wallace, Sept. 8, 1945. M-in-c. Brooke and Hancock Co. Mssn., W.Va., 1943-44; Cur. S. Paul's Ch., Chicago, 1944-46.

REMICK, Claude Elwood (Mo.), 1210 Locust St., St. Louis 3, Mo.—Retired, 1947—, b. Pa., Nov. 1, 1875; s. Arthur G. Remick and Nannie (Stitt). D.—Apr., 1903, Bp. Atwill; P.—June, 1905, Bp. Tuttle. Mssy. W.Mo., 1901-03; Asst. Chr. Cathd., St. Louis, 1903; Asst. Dioc. Secy. and Rgstr., 1910-13; Sr. Can. Chr. Cathd., St. Louis, 1925-47. Secy. and Rgstr. Dio. Mo., 1913-47; Asst. Treas., Dio. Mo., 1925-47; Secy. and Treas. Bp. Tuttle Meml., 1926-47; Secy. Cathd. Chapt., 1930-47.*

REMINGTON, Rob Roy (N.Y.), Harvard Club, 27 W. 44th St., New York 18, N.Y.—, b. Rochester, N.Y., Mar. 8, 1880; s. Willis Stephen Remington and Margaret (MacKenzie). Bradstreet Prep. Sch.; Harv., 1909; E. T. S., 1908. D.—June, 1908, Bp. C. B. Brewster; P.—Dec., 1908, Bp. Scadding. R. All SS. Ch., Portland, Ore., 1908-13; Asst. Trin. Ch., Buffalo, N.Y., 1914; R. Trin. Ch., Alliance, O., 1915-22; Calv. Ch., Sandusky, O., 1922-23; Asst. S. Geo. Ch., N.Y.C., 1924-29.*

✠**REMINGTON, Rt. Rev. William Procter**, 202 So. 19th St., Phila. 3, Pa.—Suffr. Bp. Dio. Pa., 1945—, b. Phila., Mar. 13, 1879; s. Joseph Price Remington and Elizabeth Bailey (Collins). DeLancey Div. Sch.; Un. Pa., B.S., 1900, D.D., 1940; V. T. S., 1905, D.D., 1918; Whitman Coll., Hon. Phi Beta Kappa, 1932. D.—June, 1905, P.—June, 1906, Bp. Whitaker. Con. Suffr. Bp. Dist. S.D., Jan. 10, 1918, Bpp. Tuttle, C. D. Williams, Thurston, McElwain, Tyler, Burleson, I. P. Johnson, m. Florence Lyman Allen, Sept. 9, 1905. Cur. Holy Trin. Ch., Phila., 1905-07; Vic. Meml. Chap. Holy Commun., Phila., 1907-11; R. S. Paul's Ch., Minneapolis, 1911-18; Chapl. Minn. Base Hosp., 1918-19; Suffr. Bp. Dist. S.D., 1919-22; Bp. Dist. E.O., 1924-45. Alt. Gen. Conv., 1913, 16. Mem. Stndg. Comm. Dio. Minn., 1916; Vice-Pres. Prov. Pac., 1936. Pres., 1943-45.

REMMELE, Norman Arthur (Roch.), 151 Genesee St., Geneva, N.Y.—R. S. Pet. Ch., 1944—, b. Susquehanna, Pa., Dec. 3, 1908; s. Arthur Valentine Remmel and Pauline Irene (Pettis). Corning Free Acad.; Nash. Collgt., 1931; Nash., B.D., 1934. D.—June, 1934, P.—Feb., 1935, Bp. Ferris. m. Lillian May Hallam, Dec. 28, 1935; c. three. D-in-c. and R. Ch. S. Jas.-the-Greater, Rochester, N.Y., 1934-37; Vic. S. Geo. Ch., Rochester, N.Y., 1937; R. Gr. Ch., Scottsville and P-in-c. S. Andr. Ch., Caledonia, N.Y., 1937-42; R. S. John's Ch., Mt. Morris and Chapt. Mt. Morris T. B. Hosp., N.Y., 1942-44.

REMSEN, Henry Rutgers (W.T.), Comfort, Tex.—Re-

tired, 1923— b. Babylon, N.Y., Sept. 9, 1874; s. Phoenix Remsen and Sarah Louisa Wagstaff. Trin., B.A., 1898, M.A., 1901; E. P. S., 1901. D—June, 1901, Bp. Littlejohn; P—May, 1902, Bp. Worthington for N.Y. m. Sarah Robert Halter, Nov. 20, 1912; c. one. Asst. Calv. Ch., N.Y.C., 1901-05; R. Gr. Ch., Colorado Springs, Colo., 1906-10; Asst. Ch. Transfig., Brooklyn, N.Y., 1910-12; Gr. Ch., Kansas City, 1912-13; Dean S. Luke's Cathd., Orlando, Fla., 1914-17; Gr. Ch., Port Lavaca, Tex., 1917-21; Emm. Ch., Lockhart, Tex., 1921-22.

RENDER, Albert Edward (Mont.), 519 3rd Ave., Havre, Mont.—R. S. Mark's Ch., 1946— b. Stockton, Durham, Eng., Feb. 15, 1908; s. John George Render and Emily Sarah (Payne) Nutana Collgt., Saskatoon, Can.; Un. Emm. Coll. D—May, 1936, P—May, 1937, Bp. of Saskatoon. m. Ina Hoey, July 6, 1938; c. two. Served in Can., 1936-46.

RENEAR, Miles Wetherell (Ma.), 615 So. Figueroa St., Los Angeles 14, Cal.—Asst. S. Paul's Cathd., 1947— b. Vineyard Haven, Mass., Dec. 5, 1919; s. Leland Walter Renear and Anstis Maida (Fairbrother) H. Sch., Vineyard Haven, Br. P.A., 1941. B. T. S., B.D., 1943. D—Sept., 1943, Bp. Hiron; P—Mar., 1944, Bp. Brinkm.; m. Elizabeth Frances Howell, Oct. 28, 1944. M-in-c. Northwest Field, Neb., 1943-45; R. S. Pet. Ch., Jamaica Plain, Mass., 1945-46.

RENFREW, Harold Neil (N.Y.), 174 W. 89th St., New York 24, N.Y.—Asst. S. Ign. Ch., 1925-31 and 1937— b. New Haven, Conn., Feb. 7, 1896; s. Ernest Neil Renfrew and Jessie (Bement) Ya., B.A., 1922; G. T. S., 1925, S.T.B., 1926, S.T.M., 1928. D—May, 1925, P—May, 1926, Bp. C. B. Brewster. Tutor, G. T. S., 1925-31; Instr. Dept. Liturgics, G. T. S., 1931-36; Asst. S. Clem. Ch., N.Y.C., 1936-37.

RENISON, George Edward (L.A.), 5306 Loleta Ave., Eagle Rock, Los Angeles 41, Cal.—Retired, 1939— b. Cashel, Ire., Mar. 20, 1880; s. Robert and Mary Elizabeth Renison. Trin. Coll. Sch., Port Hope; Bp. Coll., Lennoxville, Can., 1902. D—Mar., 1905, P—Sept., 1905, Bp. J. D. Morrison. m. Anna Barnes Harper, July 11, 1905. R. S. Paul's Ch., Two Harbors, Minn., 1902-05; Asst. Ch. Our Sav., Chicago, 1905-07; Mssy. Hudson Bay, Can., 1907-10; Mssy. Juneau, Alas., 1910-15; R. S. John's Ch., St. Cloud, Minn., 1915-20; Archd. Dio. Duluth, 1920-23; R. S. Jas. Ch. and Dean Wind River, Wyo., 1923-26; R. S. Barn. Ch., Eagle Rock, Cal., 1926-39.*

RENISON, William Thomas (N.Y.), 404 No. Regent St., Stockton 49, Cal.— b. Ire., Sept. 27, 1876; s. Rev. Robert Renison and Mary Elizabeth (Kennedy) Trin. Coll. Sch., Can.; S. John's Coll., Winnipeg, 1901; Tor. Un., B.A., 1901, M.A.; Wyc. D—1901, P—1902, Bp. Newnham, Can. m. May Foulkes (dec.), 1908; c. one. Served in Can., 1902-06; S. Paul's Ch., San Francisco, 1906-08; R. S. John's Ch., Stockton, Cal., 1908-23; R. Trin. Ch., Saugerties, N.Y., 1923-27 and 1935-47; Chapl. and Dir. Soc. Serv. Dept., Seaman's Ch. Inst., N.Y.C., 1927-29; R. S. Luke's Ch., Billings, Mont., 1929-35.

RENNELL, Thornton Brobston. Died October 9, 1944. For data see Edition 1941.

RENNENBERG, Werner Frederick (Ky.), 606 So. 41st St., Louisville 11, Ky.—R. Ch. Redeem., Louisville, 1922—; P-in-c. Holy Trin. Chap., Grahamton, 1928—; Secy. Dio. Ky., 1918— b. Mound City, Ill., Jan. 19, 1889; s. Werner Charles Renneberg and Alice (Stoltz) Pub. Schs., St. Louis; S. John's, B.A., 1911; G. T. S., S.T.B., 1914. D—June, 1914, P—Jan., 1915, Bp. Woodcock. m. Charlotte Augusta Furniss, Sept. 2, 1912; c. one. R. S. Paul's Ch., Hickman, Ky., 1914-22. Dep. Prov. Syn., 1922; Dep. Gen. Conv., 1928, 37, 46; Bus. Mgr. Bp. Letter, 1923— Mem. Eccl. Court, 1930; Mem. Bp. and Coun. and Dept. Mssns. 1936; Exam. Chapl.

RENNIE, Jack Wesley (Pa.), 206 So. Broad St., Kennett Square, Pa.—R. Ch. Adv., 1944— b. Chicago, June 13, 1914; s. Wesley Hartmann Rennie and Lita (Jacques) Mercersburg Acad.; Wms., B.A., 1937; V. T. S., B.D., 1941. D—June, 1941, Bp. H. St. G. Tucker; P—Dec., 1941, Bp. Taitt. Cur. S. Mary's Ch., Ardmore, Pa., 1941-44; Vic. S. John's Ch., Kelson, Pa., 1944-46.

RENVILLE, Harry Joseph (S.D.), White Horse, S.D.—P-in-c. Emm. Ch., Cheyenne River Reservation, 1935— b. Sisseton Reserv., S.D., Mar. 25, 1884; s. Gabriel Renville and Anna (Tukantiomaniwin) Genoa Indian Indstl. Sch.; Ashley Theol. Sch., Rosebud Reserv., 3 yrs. D—Aug., 1932, Bp. Perry; P—Dec., 1933, Bp. W. B. Roberts. m. Cordelia May Lawrence (Cordell), Aug. 6, 1917. In-c. S. Jas. Ch., Sisseton Reserv., S.D., 1932-34; P-in-c. S. John's Ch., Standing Rock Reserv., S.D., 1934-35.

RESCH, Frederick Sylvester (Miss.), 345 W. Live Oak Ave., Pascagoula, Miss.—R. S. John's Ch., 1941— b. Shawnee, Okla., Dec. 31, 1913; s. Rt. Rev. Francis X. Resch and Christine Agnes (Dienhart) H. Sch., Kansas City; Bethel, B.A., 1937; DuBoise Meml. Ch. Trng. Sch., 1939. D—Nov., 1939, Bp. Spencer for F.L.; P—Mar., 1941, Bp. Green. m. Zora Inez Walker, Apr. 5, 1942; c. one. Mssy. Dist. Sa., 1939-40; M-in-c. S. Pet. Ch., Gulfport, Miss., 1940-41. Publ.: "A Short Explanation of the Apostles' Creed."

REUS-FROYLAN, Francisco (P.R.), Box 950, Ponce, P.R.—P-in-c. Ch. Atone., 1946— b. Santurce, P.R., Apr. 14, 1919; s. Rev. Esteban Reus-Garcia and Carmen (Froylan) Pub. Schs., P.R.; Mod. Bus. Coll., 1938; DuBoise Meml. Ch. Trng. Sch., 1942. D—Nov., 1942, P—Aug., 1943, Bp.

Colmore. m. Doreen Brewer, Apr. 21, 1945; c. one. Cur. S. John's Cathd., Santurce, P.R., 1942-43; Cur. S. Andr. Mssn., Mayaguez, P.R., 1943-44; Mssy-in-c. S. Mark's Ch., Ponce, P.R., 1944-46.

REUS-GARCIA, Esteban (P.R.), P.O. Box 1729, San Juan, P.R.—Exec. Secy. Dist. P.R. and Treas. Dist. and F.M.S., 1944—; P-in-c. Ch. Ascen. and Ch. Holy Apost., Barahona, 1928-32 and 1945—; Chapl. Sem. San Miguel, 1945— b. San Juan, P.R., Dec. 26, 1895; s. J. Reus and Beatriz (Garcia) Gram. Sch., San Juan; Inst. Un. Jose de Diego; Royal-Gregg Sch., Accountancy; DuBoise Meml. Ch. Trng. Sch., 1925. D—Jan., 1926, P—Aug., 1926, Bp. Colmore. m. Carmen Froylan, 1918; c. seven. Cur. Ch. Resurr., Manati, P.R., 1926-28; P-in-c. Holy Trin. Ch., Ponce, P.R., 1932-44; P-in-c. Ch. Incarn., 1944-45. Mem. Exec. Coun.

REX, Percy Fielitz (C.N.Y.), 104 Vincent St., Binghamton, N.Y.—R. Trin. Meml. Ch., 1943— b. Norristown, Pa., June 18, 1902; s. Percy Corson Rex and Agnes Charlotte (Fielitz) H. Sch., Norristown; Muhlenberg, B.A., 1924; Un. Pa., 1924-25; Luth. Sem., Phila., 1924-25; Ya., B.D., 1928. D—Dec., 1929, P—Sept., 1930, Bp. Acheson. m. Ruth Elizabeth Irwin, June 28, 1928; c. three. Asst. Trin. Ch., Hartford, Vic. Trin. Ch., Tariffville and S. Andr. Ch., No. Bloomfield, Conn., 1928-32; R. Trin. Ch., Wethersfield, Conn., 1932-37; R. S. Paul's Ch., Holyoke, Mass., 1937-43. Dean Springfield Convoc., 1940-43.

REYNOLDS, Francis Core (Ma.), 4 Falkland St., Brighton, Mass.—R. S. Marg. Ch., 1945— b. Georgetown, D.C., Apr. 17, 1896; s. James Francis Reynolds and Rosa (Walter) Emerson Inst., Wash., D.C.; Geo. Wash. Un., B.A., 1919, M.A., 1921; V. T. S.; Exam. Chaps., Dist. Sa. D—Sept., 1921, P—Oct., 1922, Bp. Mize. m. Laura Marjory Frank, Oct. 28, 1922. Mssy. wk. Dist. Sa., 1921-23; Asst. S. Pet. Ch., St. Louis, 1923-26; Cur. Trin. Cathd., Davenport, Ia., 1927; R. Trin. Par., Mineral Pt., Wis., 1927-31; R. Ch. Redeem., Cairo, Ill., 1931-36; Loc. Ten. S. John's Ch., Versailles, Ky., 1937; R. Ch. Our Sav., Du Bois, Pa., 1938-42; R. Ch. Our Sav., Milton, Mass., 1942-45. Alt. Gen. Conv., 1934.

REYNOLDS, Thomas Daniel. Died August 20, 1945. For data see Edition 1941.

†RHEA, Rt. Rev. Frank Archibald, 120 W. Idaho St., Boise, Ida.—Bp. Dist. Ida., 1942— b. Dixon, Mo., Sept. 26, 1887; s. J. F. Rhea and Kathryn (Milligan) Sewanee Milit. Acad.; S. Steph., B.A., 1912; Westl.; Berk., S.T.B., 1915, S.T.D., 1944. D—June, 1915, Bp. C. B. Brewster; P—June, 1916, Bp. F. F. Johnson. m. Edith Hottenstein, Oct. 26, 1915. In-c. Sisseton Mssns., S.D.; C.C.C., West Tex.; R. Trin. Par., Victoria, Tex., 1918-19; P-in-c. Incarn. Mssn., Gulf, Tex., 1919-23; S. Mark's Ch., Beaumont, Tex., 1923-28; Dean S. Mich. Cathd., Boise, Ida., 1928-42.*

RHEIN, Francis Bayard (Va.), Hague, Va.—R. S. John's Ch., Warsaw, Emm. Ch., Emmerton, Farnham Ch., Farnham, Cople Chap., Hague, Nomini Ch., Mt. Holly, Yecomico Ch., Tucker Hill, S. Jas. Mtn., Tidwell, Va. and S. Paul's Ch., Nomi Grove, 1946— b. Phila., Jan. 1, 1915; s. John H. W. Rhein and Elizabeth (Kane) Episc. H. Sch., Va.; Un. Va., B.S., 1938; Med. Sch., Un. Pa., 1 yr.; V. T. S., B.D., 1942. D—May, 1942, Bp. H. St. G. Tucker; P—Apr., 1943, Bp. Goodwin. m. Jane Alice Foster, Sept. 12, 1942; c. one. R. S. Jas. Ch., Montross, S. Pet. Ch., Oak Grove and S. Mary's Ch., Colonial Beach, Va., 1943; Chapl. (Lt.) U. S. N. R., 1943-46.

RHYS, John Howard Winslow (W.N.C.), P.O. Box 665, Vance Ave., Black Mountain, N.C.—Vic. S. Jas. Ch., Black Mtn., P. Trin. Chap., Asheville and Chapl. U. S. Vet. Hosp., Oteen, 1944— b. Westmont, Montreal, Can., Oct. 25, 1917; s. John Gabriel Rhys and Margaret Maude Maxwell (Stevens) Lower Can. Coll., Montreal; McGill Un., B.A., 1939; Montreal Dio. Theol. Coll., L.T.B., 1941; G. T. S., S.T.B., 1944. D—June, 1941, P—Dec., 1941, Bp. of Montreal. Served in Can., 1941-44.

RIBBLE, Arthur LeBaron (W.), Olney, Md.—R. S. John's Ch., 1941-43 and 1945— b. Wytheville, Va., Oct. 31, 1904; s. Rev. George Wallace Ribble and Charlotte Pattie (Old) H. Sch., Halifax, Va.; Un. Va., B.A., 1925; V. T. S., B.D., 1934. D—July, 1928, P—June, 1929, Bp. McDowell. m. Helen Mae Simpson, Feb. 9, 1928; c. three. In-c. S. Paul's Ch., Greensboro and Ch. Holy Cross, Uniontown, Ala., 1928-29; R. Meade Meml. Ch., White Post and S. Steph. Ch., Stephens City, Va., 1930-31; R. S. Tim. Ch., Herndon and Chr. Ch., Chantilly, Va., 1931-35; R. Madison Par., Loudoun Co. and Chr. Ch., Lucerne, Va., 1934-37; R. S. Matt. Par., Hyattsville, Md., 1937-41; Chapl. U. S. N., 1943-45.*

RIBBLE, George Wallace (Ala.), 221 W. Pine St., Deming, N. Mex.—Retired, 1945— b. Norwood, Va., Feb. 2, 1874; s. William Henry Ribble and Frances (Goodwin) Wytheville Milit. Acad.; Un. Va., 1895-96; V. T. S., B.D., 1900, D.D., 1923. D—June, 1899, Bp. Randolph; P—Oct., 1900, Bp. L. L. Kinsolving. m. Charlotte Pattie Old (dec.), Nov. 14, 1901; c. seven. Mssy. R.G.S., Brazil, 1899-1904; R. Chr. Ch., Pulaski, Va., 1905-06; R. Roanoke and Cornwall Pars., Va., 1906-11; R. Chr. Ch., Emporia, Va., 1911-12; R. Antrim Par., Halifax Co., Va., 1912-19; Archd. Dio. S. Va., 1919-26; R. Trin. Ch., Bessemer, Ala., 1926-45. Ed.: Dioc. Record of Southern Va., 1919-26; Author: "Sementes da Verdade" (Portuguese), 1903.

RIBBLE, Watkins Leigh (Va.), 8 No. Laurel St., Richmond 21, Va.—R. Gr. and Holy Trin. Ch., 1945— b. Santa

María, Brazil, Dec. 10, 1902; s. Rev. George Wallace Ribble and Charlotte Pattie (Old). Episc. H. Sch., Va.; Un. Va., B.A., 1924; V. T. S., B.D., 1927. D—Jan., 1927, P—Aug., 1927, Bp. B. D. Tucker. m. Constance Murray Strobel, June 10, 1927; c. three. Prof. Gr. and Philos., Theol. Sem., Porto Alegre, Braz., 1928-29; P-in-c. Dist. six, Archdny. Blue Ridge, Va., 1930-35; R. Falls Ch., Falls Church, Va., 1935-45; Ed., "The Virginia Churchman," 1934-39.

RIBLET, Roy Johnson (N.H.), 59 Hillcrest Rd., Arlington, N.J.—R. Chr. Ch. Harrison, 1918—c. O. West. Un., B.S., 1907; Bex., B.D., 1910. D—June, 1910, P—July, 1911, Bp. W. A. Leonard. R. Chr. Ch., Oberlin, O., 1911-18.*

RICE, Charles Edgar (Alaska), P.O. Box 2245, Juneau, Alaska—Retired, 1944—. b. Peosta, Ia., Nov. 13, 1875; s. Jackson G. Rice and Barbara (Painter). Nash., 1902, B.D., 1903. D—May, 1902, P—Aug., 1902, Bp. Nicholson. m. Helen Benedict, Aug. 30, 1906; c. two. Mssy. Alas., 1902-10; Asst. Trin. Ch., Seattle, Wash., 1911; Mssy. Port Angeles, Wash., 1911-14; Mssy. Eureka, U., 1914-17; R. Durango, Colo., 1917-21; Dean Holy Trin. Cathd., Juneau, Alas., 1921-44. Chrmn. Coun. Adv.; Chrmn. Fin. Com.; Chrmn. Bd. Exam. Chapl.; Dep. Gen. Conv., 1922, 25, 28, 31, 34, 43.

RICE, Harry Landon. Died June 1, 1945. For data see Edition 1941.

RICE, John Doherty (Ore.), 3276 N.E. Bryce St., Portland 10, Ore.—s. William Harlow Corbin Rice and Margaret Anna (Doherty). Pub. Schs., Central City, Neb.; Un. Neb., B.A., 1904; W. T. S., S.T.B., 1910. D—May, 1910, P—Dec., 1910, Bp. A. L. Williams. m. Daisy Salmon, Dec. 12, 1910; c. three. R. S. Steph. Ch., Ashland, Neb., 1910-11; Vic. Ch., Epiph. Spokane, Wash., 1912-13; Vic. John's Ch., Portland, Ore., 1913-17; Gen. Mssy., Dio. Ore., 1917-22; Vic. S. Andr. Ch., Portland, Ore., 1922-25 and 1928-36; Chapl. Gd. Samar. Hosp., Portland, Ore., 1936-38. Secy. Dio. Ore., 1915-24; Dep. Gen. Conv., 1922. Ed.: "Oregon Churchman," 1915-24.

RICE, Kenneth Ives. Died February 15, 1943. For data see Edition 1941.

RICE, Maxwell Ware (W.Ma.), 177 High St., Dalton, Mass.—Vic. Gr. Ch., 1945—. b. Williamstown, Mass., Aug. 1, 1882; s. Richard Austin Rice and Marion Ashley (Foster). Lawrenceville Sch., N.J.; Wms., B.A., 1903; E. T. S., S.T.B., 1906. D—May, 1906, Bp. W. Lawrence; P—May, 1907, Bp. Greer. m. Alice Marion Monger, June 18, 1914; c. two. Cur. S. Geo. Ch., N.Y.C., 1906-08; Mssy-in-c. All Souls' Ch., Garfield, U., 1909-13 and 1916-18; Chapl. Emery House, Un. U., 1913-16; Chapl. S. Mark's Hosp., Garfield, U., 1915-16; Mssy-in-c. S. Andr. Ch., Magna, U., 1916-18; P-in-c. Zion Ch., Wappingers Falls and Zion Meml. Chap., New Hamburg, N.Y., 1918-19; R. same, 1920-45; R. Gr. Ch., Middletown, N.Y., 1919-20. Dep. Prov. Syn., 1912-15, 1930; Mem. Nation-wide Campaign Com.; Mem. Bd. Mgrs., Dioc. Mssy. and Ch. Ext. Soc., N.Y., 1919; Chrmn. Soc. Serv. Com., Archdny. Dutchess Co., 1923-43; Mem. Soc. Serv. Com., Chrmn., 1939-45. Chapl. Garner Engine Co., 1920-45; Trust. Highland Hosp., Beacon, N.Y., 1922-27; Trust. Grinnell Lib., Wappingers Falls, 1923-45. Rectory Club, 1920—. Mem. Williams Club, N.Y.C., 1922—; Mem. Alumni Coun., Lawrenceville Sch., 1937—.

RICE, Norman Stanley (O.), 22 St. Luke's Pl., Montclair, N.J.—Asst. to R. S. Luke's Ch., 1946—. b. Battle Creek, Mich., Apr. 19, 1916; s. Francis Yale Rice and Emma Louise (Raymond). H. Sch., Manistee, Mich.; Defiance, B.A., 1941; Bex., B.D., 1943. D—June, 1942, P—July, 1943, Bp. Whittemore. m. Betty Marie Merrill, Feb. 14, 1946. D-in-c. S. Paul's Ch., Grand Rapids, Mich., 1942-43; P-in-c. same, 1943-44; R. same, 1944; P-in-c. S. Mark's Ch., Newaygo, Mich., 1943-44.

RICE, Otis Radcliffe (N.Y.), 425 Riverside Dr., New York 25, N.Y.—Rel. Dir. S. Luke's Hosp., 1940—. b. Reading, Pa., Aug. 18, 1903; s. Rev. Clarence Edgar Rice and Mary Campbell (Peckham). H. Sch., Springfield, Mass.; Harv., B.A., 1925, B.D., 1928; Camb., 1928; E. T. S. D—June, 1928, P—June, 1929, Bp. Slattery. Cur. Trin. Ch., Boston and Lectr. E. T. S., 1929-33; Sr. Asst. S. Thos. Ch., N.Y.C., 1933-38; Instr. G. T. S., 1935-38; R. Ch. S. Barn., Irvington-on-Hudson, N.Y., 1937-40; Actg. Chapl. Colomb., 1944-46.

RICE, William Billington (Minn.), Star Route, Walker, Minn.—Mssy-in-c. S. John's Ch., Onigum, 1940—. b. Mora, Minn., Oct. 15, 1894; s. Rev. James John Rice and Mary Jane (Stevens). Pub. Schs.; P. M. D., 1929; Kah-O-Sed Sch., 1941. D—Nov., 1935, P—June, 1941, Bp. Kemerer. m. Elizabeth Marian Antell, Sept. 12, 1919; c. seven. Lay-R. S. Phil. Mssn., Bagley, Minn., 1923-28; Asst. S. Columba's Ch., White Earth, Minn., 1929-30; Mssy-in-c. Prince Peace Ch., Cass Lake, Minn., 1931-40; Mssy-in-c. Breck Meml. Ch., Fonsford, Minn., 1935-46.

RICE, William L'Amoureux (N.J.), Church of the Regeneration, Pine Plains, N.Y.—P-in-c. Ch. Regeneration, 1946—. b. Towanda, Pa., Aug. 19, 1906; s. Robert G. Rice and Laura (L'Amoureux). B.A., 1931; B.D., 1931. D—May, 1931, P—Jan., 1932, Bp. Keeler. m. Betty E. Kraft, June 16, 1927; c. three. Ch. Gd. Shpd., Blue Earth, Minn., 1931-33; S. John's Ch., Janesville, S. Andr. Ch., Waterville and Calv. Ch., Waseca, Minn., 1933-39; R. Ascen. and S. Andr. Ch. St. Paul, 1939-45; Loc. Ten. S. Mary's Ch., Burlington and Ch. Our Redeem., Shedakers, N.J., 1945-46.*

RICH, Alexander Miller (Md.), 2606 Talbot Rd., Baltimore 16, Md.—Retired, 1931—. b. Reisterstown, Md., Feb. 11, 1862; s. Rev. Arthur J. Rich and Fannie K. (Miller). Johns Hop.; Hob.; G. T. S. D—Sept., 1890, Bp. Paret; P—Jan., 1897, Bp. Satterlee. m. (1) Ellen Nichols McRoberts, Feb., 1897; (2) Elizabeth Yates Farmer, June 3, 1908. Chapl. Hannah More Acad. and Asst. All S.S. Ch., Reisterstown, Md.; Min. S. Luke's Ch., Harrisonville, S. John's Ch., Western Run and Montrose Chap., Montrose, Md., 1890-94; S. Matth. Ch., N.Y.C., 1894-95; Trin. Ch., Wash., D.C., 1895-97; S. Jas. Ch., Port Deposit, Md., 1897-1902; S. Jas. Ch., Newport, S. Jas. Ch., Stanton and Min. S. Barn. Ch., Marshalltown, Del., 1902-06; Trin. Ch., Tyrone, Pa., 1906-07; Asst. Gr. Ch., Baltimore, 1907-08; All Hallows' Ch., Snow Hill, Md., 1908-09; S. Luke's Ch., Hawkinsville and Mssy. Chr. Ch., Dublin, Ga., 1909-13; Vic. Chr. Ch., Valdosta and Mssy. S. Jas. Ch., Quitman, Ga., 1913-17; Chr. Ch., So. Pittsburg, Tenn. and Mssy. S. Andr. Ch., Richard City and In-c. Wk., Bridgeport, Ala.; R. S. Jude's Ch., Walterboro, S.C.; S. John's Ch., Charleston, S.C., 1922-31. Mem. Bd. Mssns.; Exam. Chapl., both Dio. Ga.

RICH, Lawson Carter. Died March 4, 1942. For data see Edition 1941.

RICHARDS, Albert Glenn. Died November 3, 1946. For data see Edition 1941.

RICHARDS, David Emrys (P.Z.), Box 2033, Cristobal, C.Z.—P-in-c. Ch. S. Mary-the-Virgin, 1945—. b. Jan. 23, 1921. D—Apr., 1945, Bp. Sterrett; P—Oct., 1945, Bp. R. H. Gooden.

RICHARDS, Earnest Dell (Colo.), 281 4th Ave., New York 10, N.Y.—Mssy. in Jap., 1947—. b. Littleton, Colo., Mar. 31, 1909; s. Irvin Leander Richards and Lotta Belle (Cook). H. Sch., Littleton; Un. Denver, B.S., 1930; Berk., S.T.B., 1941. D—May, 1941, Bp. Washburn; P—Nov., 1941, Bp. Ingley. Cur. Gr. Ch., Colorado Springs, Colo., 1941-44; Asst. S. Mark's Ch., Evanston, Ill., 1944-47.

RICHARDS, George Sherman. Died May 29, 1944. For data see Edition 1941.

RICHARDS, James (N.J.), 9 E. Maple Ave., Merchantville, N.J.—R. Gr. Ch., 1936—. b. Massapequa, N.Y., Mar. 21, 1907; s. James Richards and Louise Eleanor (Wiley). Colomb., B.A., 1927; G. T. S., 1930, S.T.B., 1931. D—May, 1930, Bp. Stires; P—Mar., 1931, Bp. Perry. Cur. S. Steph. Ch., Providence, R.I., 1930-32; Asst. Trin. Ch., Princeton, N.J., 1932-36; P-in-c. Holy Trin. Ch., Delair, N.J., 1939-43; Chapl. U. S. A. F., 1943-45. Dep. Gen. Conv., 1946; Trust. Cathd. Fndt., 1942-43, 1946—. Chapl. Army Res.

RICHARDS, Leonard Burbank. Died March 25, 1947. For data see Edition 1941.

RICHARDS, Leonard Richard. Died April 1, 1947. For data see Edition 1941.

RICHARDS, William Owen (Colo.), 825 Blake Ave., Glenwood Springs, Colo.—Vic. S. Jas. Ch., Meeker, 1931—; Vic. S. Barn. Ch., Glenwood Springs, 1935—. b. Aberystwyth, Wales, June 3, 1899; s. Thomas and Elizabeth Richards. Ch. Army Trng. Coll., London; S. John's Coll. D—July, 1931, P—Feb., 1932, Bp. Ingley. m. Beryl Van Cleave, Mar. 5, 1935. Capt. Ch. Army Wk., Northwestern Colo.

RICHARDSON, Arthur Hall (P.I.), Brent School, Baguio, P.I.—Hdmstr. Brent Sch., 1934—. b. Glens Falls, N.Y., Aug. 20, 1899; s. Rev. George Lynde Richardson and Grace Weeks (Belcher). H. Sch., W. Phila.; Phillips Brooks Sch., Phila.; Wms., B.A., 1921; Berk., 1926; Un. Pa., M.A., 1935. D—July, 1926, Bp. Hall; P—Jan., 1927, Bp. Mosher. m. Dorothy Appleton Lee, June 2, 1930; c. three. P-in-c. S. Paul's Mssn., Balbalasang, P.I., 1927-34. Interned by Japanese, 1941-45.

RICHARDSON, Cyril Charles (N.H.), 99 Claremont Ave., New York 27, N.Y.—Assoc. Prof. Ch. Hist., U. T. S., 1939—. b. London, Eng., June 13, 1909; s. Charles W. Richardson and Kate Harriet (Bunker). Un. Sch., Hastings, Eng.; Un. Sask. Can., B.A., 1930; Emm. Coll., Sask., L.Th., 1931; U. T. S., S.T.M., 1932, Th.D., 1934. D—Apr., 1934, P—Dec., 1934, Bp. Dallas for Saskatoon. m. Louise Burbank Shattuck, Feb. 13, 1945. Asst. Prof. Ch. Hist., U. T. S., 1935-39. Author: "The Christianity of Ignatius of Antioch," 1935; "The Church Through the Centuries," 1938; "The Sacrament of Reunion," 1940.

RICHARDSON, Horatio Maunsell, Jr. (Md.), 5603 No. Charles St., Baltimore 10, Md.—Asst. to R. Ch. Redeem., 1946—. b. Worcester, Mass., Nov. 26, 1913; s. Horatio Maunsell Richardson and Eliza Armstrong (Lynn). Pub. Schs., Worcester; Clark Un., B.A., 1937; E. T. S., S.T.B., 1941. D—May, 1941, P—Mar., 1942, Bp. W. A. Lawrence. m. Elisabeth Houghton Gould, Apr. 21, 1945; c. one. Asst. to R. S. Steph. Par., Pittsfield, Mass., 1941-43; Chapl. U. S. N. R., 1943-46.

RICHARDSON, James Milton (At.), 435 Peachtree St., N.E., Atlanta 3, Ga.—R. S. Luke's Ch., 1943—. b. Sylvester, Ga., Jan. 8, 1913; s. James Milton Richardson and Palacia (Stewart). H. Sch., Macon, Ga.; Un. Ga., B.A., 1934; Emory Un., B.D., 1936, M.A., 1942; V. T. S., 1938. D—July, 1938, P—July, 1939, Bp. Mikell. m. Eugenia Preston Brooks, June 14, 1940; c. three. M-in-c. S. Tim. Ch., Atlanta, 1938-40; Asst. R. S. Luke's Ch., Atlanta, 1940-43. Chrmn. Coll. Cmssn., 1941-43; Exam. Chapl., 1943—; Exec. Bd., 1943; Chrmn. Dept. Prom., 1943—; Stndg. Com., 1944—; Bd. Officers, 1944—; Dep. Gen. Conv., 1946. Pres. Atlanta Cler.,

1945-46; Worthy Grand Chapt. Alpha Tau Omega Frat., 1946—

RICHARDSON, John (Ore.), 1532 N.E. 16th Ave., Portland 12, Ore.—R. Gr. Meml. Ch., 1942—D—1919, P—1920, Archbp. of Rupert's Land, m. Norah Jordan, June, 1928; c. one. R. S. Paul's Ch., The Dalles, Ore., 1928-32; R. S. Geo. Ch., Bismarck, N.D., 1932-34; Dean Geth. Cathd., Fargo, N.D., 1934-42. Secy. Syn. Northwest.*

RICHARDSON, John Alexander (W.), 1210 Locust St., St. Louis 3, Mo.—R. Trin. Ch., 1947—m. McGill Un., B.A., 1909; Harv., M.A., 1913; E. T. S., B.D., 1912 D—1912, P—1913, Bp. of Montreal. Served in Eng., 1914; Asst. S. Jas. Ch., Phila., 1916; Chapt. C. E. F., 1917; R. S. Mary's Ch., W. Phila., 1919-27; Asst. Prof. Eccles. Polity and Canon Law, G. T. S., 1927-45; Assoc. R. S. Paul's Ch., Rock Creek, Wash., D.C., 1945-47.

RICHARDSON, William Price (W.M.), 302 No. Harrison St., Ludington, Mich.—Vic. Gr. Ch., Ludington and S. Jas. Ch., Pentwater, 1944—b. Lexington, Ky., Feb. 2, 1909; s. William Price Richardson and Rosa Clay (Shelby). Pub. Schs., Lexington, Un. So., 1928-30; Un. Ky., B.A., 1932; G. T. S., 1935, S.T.B., 1936, D—June, 1935, Bp. Abbott; P—Dec., 1935, Bp. Ferris, P-in-c. S. Matt. Ch., Rochester, N.Y., 1935-41; Cur. All SS. Ch., Pontiac, Mich., 1941-44. Dio. Roch. Rep., The Anglican Soc., Secy.-Treas. Our Heritage Club (Clerical), 1937-38; Chrmn. Dept. Evang. and Devot. Life, Dio. Roch., 1940-41; Mem. Dept. Boys' Wk., Dio. M., 1942-44; Youth Adviser, 1944—; Dir. Young People's Summer Conf., 1946.

RICHEY, Francis Harramong (N'k.), Maplewood, N.J.—R. S. Geo. Ch., 1918—b. Faribault, Minn., 1875; s. Thomas Richey and Emma (Bacot). Colmb. Gram. Sch.; Un. So.; G. T. S. D—June, 1901, Bp. H. C. Potter; P—Dec., 1901, Bp. Tuttle, m. Mary E. Lowe, 1901. M. S. Paul's Ch., Ironton and S. Paul's Ch., Carondelet, Mo.; R. S. Mark's Ch., Palatka, Fla.; R. Trin. Ch., Asbury Park, N.J.; Ch. Gd. Shpd., Norwood, Cincinnati, O. Ed.: "Diocesan Record."

RICKER, Charles Herbert (L.I.), Hut Hill Rd., Bridge-water, Conn.—Instr. Rel. Educ., G. T. S., 1929—b. Providence, R.I., Sept. 10, 1890; s. Herbert Lawrence Ricker and Ida Frances (Bundy) Br., B.A., 1913; E. T. S., B.D., 1916. D—Apr., 1916, P—Mar., 1917, Bp. Perry, m. Florence Ethel Smith, 1919. Asst. Min. Gr. Ch., Providence, R.I., 1916-17; Asst. Min. S. Geo. Ch., N.Y.C., 1917-19; R. Chr. Ch., Manhasset, N.Y., 1919-46. Chrmn. Bd. Rel. Educ., 1924-31; Mem. Dioc. Coun., 1930-32, 1935-38; Mem. Prov. Cmssn. Rel. Educ., 1924—; Dep. Prov. Syn., 1927—; Dean Prov. Summer Sch., 1929; Vice-Chrmn. Prov. Com. Rel. Educ., 1929-33, Chrmn., 1933-42; Asst. Secy. Prov. Syn., 1932-38, Secy., 1938—; Mem. Natl. Cmssn. Coll. Wk., 1939-42.

RICKETSON, John Freeman (E.), 33 High St., Port Deposit, Md.—Cur. Cecil Co. Co-op. Par., 1947—b. Ontario Co., N.Y., Dec. 10, 1901; s. Henry Ricketson and Ella (French). H. Sch., Naples, N.Y.; Canandaigua Acad. D—Apr., 1947, Bp. McClelland, m. Anita Goodwin, Apr. 23, 1927; c. one.

RIDDICK, Elbert Dailey (Ore.), 111 No. Graham St., Portland 12, Ore.—R. Ch. Gd. Shpd., 1939—b. New York City, Dec. 22, 1896; s. Elbert Thomas Riddick and Alexandra (Dailey). H. Sch.; Pittsburgh-Xenia Theol. Sch. D—Jan., 1938, P—July, 1938, Bp. Huston, m. Ethel Ella Grim, May 21, 1919, c. one. R. S. Paul's Ch., Bremerton, Wash., 1938-39.

RIDDLE, August Lee (N.Y.), Waldorf-Astoria, Towan, New York, N.Y.—b. Stephenville, Tex., May 26, 1909; s. Lee Riddle and Linda (McKinney). Stanford, B.A., 1931; G. T. S., 1932; E. T. S., B.D., 1934. D—July, 1934, Bp. Stevens; P—Apr., 1935, Bp. Parsons for L.A. m. Elisabeth Pope Sloan, Oct. 14, 1939. Stdt. Chapt. Un. Cal., 1934; R. Caroline Ch., Setauket, L.I., 1937-40; Asst. S. Thos. Ch., N.Y.C., 1940-45.

RIDDLE, Truman Post (L.A.), 451 W. Ocean Blvd., Long Beach 1, Cal.—Retired Chapt. U. S. N., 1940—; Rel. and Soc. Wk. among families of naval enlisted personnel—b. St. Louis, Aug. 18, 1888; s. Truman Post Riddle and Eliza Virginia (Robbins) Smith Acad., St. Louis; Ya., B.A., 1910, M.A., 1913; U. T. S., 1913. D—June, 1914, P—May, 1915, Bp. Greer, m. Elizabeth Davies Cox, Apr. 21, 1917. Chapt. U. S. N., 1916-39. Author: "Religion and Welfare in U. S. Navy," "Preparing for Divine Services in U. S. Navy," "Protestant Ritual Adapted to Service Needs," etc.

RIDENOUR, Claude Samuel (W.), St. Luke's Rectory, Bladenburg, Md.—R. S. Luke's Ch., 1937—b. Keedysville, Md., Feb. 27, 1884; s. Rev. Jacob Roman Ridenour and Manzelle Catherine (Derr). H. Sch., Middletown, Md.; Susquehanna Un., B.A., 1928; Susq. Sem., B.D., 1933. D—Dec., 1930, P—Oct., 1931, Bp. Davenport. Cur. S. Paul's and S. Steph. Pars., Dorchester Co., Md., 1930-31; Asst. Rock Creek Par., Wash., D.C., 1931-37.*

RIDGLEY, Laurence Butler. Died May 8, 1944. For data see Edition 1941.

RIDGEWAY, William Wesley (N.J.), 83 Dudley St., Camden, N.J.—R. S. Wilfred's Ch., 1930—b. Boston, June 25, 1891; s. John B. Ridgeway and Annie (McLellan). H. Sch., Boston; S. Steph., Ph.B., 1914; Harv.; Andover Theol. Sem.; E. T. S.; Chic. Law Sch., Ph.D., 1927. D—May, 1917, P—Apr., 1918, Bp. Brewster, m. Sybil Isabel Jewers, Sept. 21, 1918; c. four. Fndr. S. Paul's Mssn., Lubec, Me., 1917; In-c. Chr. Ch., Eastport, Me., 1917-18; Sr. Cur.

S. Paul's Cathd., Detroit, 1918-19; R. S. John's Ch., Royal Oak, Mich., 1919-20; Exec. P. S. Paul's Cathd., Erie, Pa., 1920-22; Fndr. S. John's Ch., Erie, Pa., 1920; Fndr. Chr. Ch., (Col.), Erie, Pa., 1921; Fndr. All SS. Mssn., Girard, O., 1923; R. S. Luke's Ch., Niles, O., 1922-27; Ch. Redeem., Cleveland, 1927-28; Asst. R. Sav. Ch., Phila., 1928-30. Mem. Bd. Soc. Serv., Dio. O. Author: "A Solution of International Problems?" 1927.

RIDGWAY, George Wyndham (Wyo.), 201 2nd St., Rock Springs, Wyo.—R. Ch. Holy Commun., 1944—b. Bristol, Eng., May 8, 1904; s. Edward Ridgway and Emily (Wyndham). King Edw. Sch., Eng.; Nash. Coll., grad.; Un. So.; Theol. Dept., Un. So., 1929. D—Jan., 1929, P—June, 1929, Bp. C. Gray, m. (1) Virginia Marshall Gray (dec.) Sept., 1929; c. three; (2) Grace Corvan, Mar. 1, 1945. City Mssns., Detroit, 1929-30; Vic. Chr. Ch., River Forest, Ill. and Vol. Chapt. Hines Vet. Hosp., 1930-33; R. Emm. Ch., Rockford, Ill., 1933-42; Dean, R. S. Paul's Cathd., Springfield, Ill., 1942-44. Rur. D. Northern Dnry., 1938—; Mem. Dioc. Coun., 1938—; Dep. Prov. Syn., 1941; Dir. Dept. Prom., 1946.

RIDLEY, Henry Edward (M.), 18074 Appoline St., Detroit 21, Mich.—Retired, 1945—b. Clearville, Ont., Sept. 6, 1875; s. William Ridley and Mary (Palmer). Pub. Schs., Can.; G. T. S. D—June, 1906, P—June, 1907, Bp. C. D. Williams, m. Edith Lawson, 1917; c. one. M-in-c. S. Mark's Mssn., Detroit, 1906-23; M-in-c. S. Hilda's Mssn., River Rouge, Mich., 1907-23; M-in-c. Ascen. Mssn., Detroit, 1907-18; R. Ch. Ascen., Detroit, 1923-45.*

RIDOUT, John Jr. (W.T.), 200 W. 18th St., Rolla, Mo.—b. Petersburg, Va., Oct. 2, 1893; s. Rev. John Ridout and Faith (Leadbeater). McGuire's Un. Sch.; W. Tex. Milit. Acad.; S. W. Tex. St. Norm.; Un. Va.; V. T. S., B.D., 1922. D—June, 1922, P—Mar., 1923, Bp. Guerry, m. Isabell Reid Hester, Sept. 13, 1922; c. three. P-in-c. S. Geo. Mssn., Port Arthur, Tex., 1923-25; Asst. Ch. Holy Trin., Phila., 1923; R. S. Paul's Ch., Supt. Ch. Home for Orphans and Ward. Wilmer Trng. Sch. for Ch. Women, Mobile, Ala., 1923-29; Instr. Math., U. S. Naval Acad., Annapolis, 1929-33; Off., Altavista, Va., 1933-34; Asst. Trin. Cathd., Phoenix, Ariz., 1935; Chapt. C.C.C., 1936-37; P-in-c. S. Steph. Ch., Goliad, S. Phil. Ch., Beeville and S. Matt. Ch., Kenedy, Tex., 1937-42; Chapt. U. S. A., 1942-46.*

RIDOUT, Thomas Leadbeater (N.J.), Tazewell, Va.—R. Stas Meml. Ch., Tazewell and P-in-c. Trin. Ch., Richlands, 1947—b. Petersburg, Va., Oct. 16, 1895; s. Rev. John Ridout and Faith (Leadbeater). Un. Va. 2 yrs.; V. T. S., B.D. D—June, 1922, Bp. Guerry; P—Mar., 1923, Bp. Finlay, m. Elizabeth Mitchell, Sept. 30, 1926. In-c. Chs. Laurence and Newberry, S.C.; Asst. S. Paul's Ch., Richmond, Va., 1924-25; R. Galilee Ch., Virginia Beach, Va., 1925-29; R. S. Andr. Ch., Mt. Holly, N.J., 1929-47.*

RIEBS, Raymond Karl (S.O.), 22 Dellwood Ave., Dayton, O.—R. S. Paul's Ch., 1942—b. Cincinnati, Dec. 4, 1915; s. Michael Ludwig Riebs and Effie (Rowe). H. Sch., Cincinnati; Ken., B.A., 1937; E. T. S., B.D., 1941. D—June, 1941, P—Feb., 1942, Bp. Hobson, m. Katharine Althea Butler, June 17, 1941; c. one. Asst. Chr. Cathd., Hartford, Conn., 1941-42.

RIEGLER, Gordon Arthur (Be.), 220 Montgomery Ave., West Pittston, Pa.—R. Trin. Ch., 1945—b. Cleveland, July 22, 1901; s. Andrew Riegler and Barbara (Riedthaler). H. Sch., Cleveland; Un. So. Cal., B.A., 1923, M.A., 1924; Chic. Theol. Sem., B.D., 1927. D—June, 1942, P—Dec., 1942, Bp. Hobson, Form. Congr. Min.; R. S. Steph. Ch. and Chapt. Stillwell Sch., Cincinnati, 1941-45; Dean Dioc. Trng. Sch., Cincinnati, 1943-45. Hon. Mem. Eugene Field Soc.; Natl. Assoc. Authors and Journalists. Ed.: "A Book of Devotions for Young People," 1934; Contr.: "Religion on the American Frontier," and var. rel. and educ. mags.; Author: "Socialization of the New England Clergy, 1800 to 1860."

RIEMANN, Wentworth Arnold (Tex.), 106 Crawford St., Palestine, Tex.—R. S. Phil. Ch., 1937—b. Houston, Tex., Dec. 3, 1903; s. Frederick C. Riemann and Penelope (Albertson). Pub. Sch., Houston; Rice Inst., B.A., 1926; V. T. S., 1930. D—June, 1930, P—Oct., 1931, Bp. Quin, P-in-c. S. Mary's Ch., Lampasas, Tex., 1930-37.

RIEMENSCHNEIDER, Otto Robert (Vt.), 37 State St., Windsor, Vt.—P-in-c. S. Paul's Ch., 1945—b. H. Hoboken, N.J., Mar. 15, 1911; s. Edward M. Riemschneider and Louise (Kuester). Stevens Acad., Colmb., B.A., 1933; E. T. S., B.D., 1944. D—Jan., 1944, P—July, 1944, Bp. Sherrill. Cur. S. John's Ch., Waterbury, Conn., 1944-45.*

RIEPMAN, Sears Frederick (W.Mo.), 956 E. Walnut St., Springfield, Mo.—R. Chr. Ch., 1933—b. The Netherlands, Feb. 8, 1878; s. Jerrien S. Riepmann and Janet (Bart). Hope Coll.; Western, Holland, Mich., B.A., 1900, M.A., 1903. D—Dec., 1931, P—June, 1932, Bp. Spencer, m. (1) Mary E. Van Zwalenburg (dec.), Feb., 1904; (2) Maie Helen Vail, Aug. 1, 1939; c. four. Form. Min. Reform. Ch.; P-in-c. Trin. Ch., Independence, Mo., 1931-33.

RIES, Theodore (C.), 2016 No. Kimball Ave., Chicago 47, Ill.—R. S. Ann's Ch., 1946—b. Sept. 5, 1904, Rec'd., Dec., 1941, fr. R. C. Ch. m. Augusta Lydia Dussel, Sept. 26, 1936; c. two. Asst. All SS. Ch., N.Y.C., 1939-40; R. Holy Apos. Ch., Duluth, Minn., 1940-44; P-in-c. S. Ann's Ch. and S. Tim. Ch., Chicago, 1944-46.

RIFENBARK, Mark (Cal.), 81 No. 2nd St., San Jose 18, Cal.—R. Trin. Ch., 1925—, b. Sidney, N.Y., Feb. 27, 1887; s. Fred Rifenbark and Esther A. (Bishop), Ham., B.A., 1909, M.A., 1912, D.D., 1931; G. T. S., 1912. D—June, 1912, Bp. Doane; P—June, 1913, Bp. Funsten. m. Florence Olive King, June 19, 1912; c. three. Mssty., Idaho Falls, Ida., 1912-14; R. S. John's Ch., Marysville, Cal., 1914-20; Civ. Chapl. Mare Is. Navy Yard, 1918-19; S. Paul's Ch., Salt Lake City, 1920-23; Vic. S. Clem. Ch., Berkeley, Cal., 1923-25. Dep. Gen. Conv., 1916, 19, 34, 37, 40, 46; Dep. Prov. Syn., 1926, 28, 30, 33, 35, 36; Mem. Prov. Conv., 1936-39; Exam. Chapl., Dist. Ida., 1912-14; Mem. Bd. Rel. Educ., 1915-18; Mem. Stndg. Com.; Mem. Bd. Msns., 1917-20, all Dio. Sac.; Mem. Coun. Adv., Dist. U., 1922-23; Exam. Chapl., 1925-49; Mem. Dioc. Coun., 1926-30; Secy. Stndg. Com., 1930-33. Pres., 1933—, Dean Convoc. San Jose, 1931—, Chapl. Nav. Res., 1927-40. Mem. Phi Beta Kappa; Pres. Kiwanis Club, 1928; 32^d Mason.

RIGBY, Hazen Frederick (Me.), 15 Pleasant St., Gardiner, Me.—P—in-c. Chr. Ch., Gardiner, S. Matt. Ch., Hallowell and S. Matt. Ch., Richmond, 1946—, Rec'd Nov. 13, 1925. Vic. Chap. Nativ., Phila., 1925-27; P—in-c. S. Luke's Ch., Caribou, Me., 1928-45.*

RIGHTMYER, Nelson Waite (Del.), The Rectory, Lewes, Del.—R. S. Pet. Ch., Lewes and All SS. Ch., Rehoboth Beach, 1937—; Asst. Prof. Hist., Polity and Liturgics, P. D. S. and Visiting Prof. Psych., Beebe Hosp. Sch. Nursing, 1945—, b. Chester, Pa., July 19, 1911; s. Louis Franklin Rightmyer and Helen Barrett (Waite). Un. Pa., M.A., 1935; P. D. S., Th. B., 1935; Dropsie Coll. for Hebrew and Cognate Learning, 1936-37; Tem., Ed. D., 1945. D—June, 1934, P—July, 1935, Bp. Taitt, m. Elizabeth Anne Redfern, June 10, 1936; c. one. Cur. Ch. S. Luke and Epiph., Phila., 1934-37; Lectr. Liturgics, P. D. S., 1945-46. Mem. Dept. Rel. Educ., Dio. Pa., 1936-37; Mem. Dept. Rel. Educ., 1937—, Chrmn., 1938—; Chrmn. Dept. Soc. Relations, 1940-41; Dep. Prov. Syn., 1938, 39; Dep. Gen. Conv., 1946. Chrmn. Amer. Red Cross, 1940-43; Mem. Ch. Hist. Soc., Amer. Soc. Ch. Hist., Pa. Hist. Soc., Amer. Hist. Assn., Amer. Acad. Polit. and Soc. Sc., Phi Delta Kappa Research Gold Medal, 1945. Author: "Short History of St. Peter's Parish, Lewes," 1939; "Anglicanism in Delaware," 1947; Contr.: "History of Delaware," "Life of Alexis Irene duPont," "Church History," "Historical Magazine," "The Anglican."

RIGHTOR, Nicholas (La.), 304 6th Ave., No., Nashville 3, Tenn.—b. Helena, Ark., Jan. 7, 1874; s. Nicholas Rightor and Viola (Haskell). Ark. Sch. Theol., 1906-10; Spec. lectures, Un. So., 1906-10. D—May, 1908; P—May, 1910, Bp. W. M. Brown, m. (1) Lillie Lea Ragsdale, June 20, 1906; (2) Ura Louis Everett, June 25, 1914. Asst. S. John's Ch., Helena, Ark., 1908-10; R. S. Mark's Ch., Hope, Ark., 1910-11; Asst. S. Ann's Ch., In-c. S. Steph. Chap. and S. Pet. Ch., Nashville, Tenn., 1911-13; S. Mark's Ch., Hope, Ark., 1914; R. Mt. Olivet Ch., New Orleans, 1922-38.

RIKER, Milward Wheeler (Del.), Marshallton, Del.—b. Newburgh, N.Y., Feb. 17, 1885; s. Henry Wheeler Riker and Virginia Adelaide (Ricketts). S. John's Sch., 1907-10; V. T. S., 1910-13; G. T. S., 1913-14; Geo. Wash. Un., 1914-15. D—May, 1913, P—June, 1914, Bp. Harding, m. Mary Anna Price, Oct. 29, 1918; c. three. Asst. S. Agn. Chap., Trin. Par., N.Y.C., 1913-14; Asst. S. Steph. Par., Wash., D.C., 1914-15; Cur. Chap. Interces., Trin. Par., N.Y.C., 1915-18; R. S. Paul's Par., Henderson, Ky., 1918-22; R. Chr. Ch. Par., Walton, N.Y., 1922; Chrmn. Chr. Par., Dep. Post, N.Y., 1923; R. Holy Trin. Par., Prince Geo. Co. Md., 1925-27; Asst. S. Thos. Par., Wash., D.C., 1927-30; P—in-c. S. Andr. Ch., Houston, Tex., 1930-31; R. S. Jas. Ch., Stanton, S. Jas. Ch., Newport and S. Barn. Ch., Marshallton, Del., 1932-40.

RILEY, Lawton (S.C.), 554 Tunxis Hill Rd., Bridgeport, Conn.—b. Dec. 16, 1897. D—June, 1929, P—June, 1930, Bp. Mikell, m. Marian Louise O'Callaghan June 21, 1933. Lay-R—in-c. S. Andr. Ch., Ft. Valley, Ga., 1926-29; M—in-c. same and Cur. Trin. Ch., Columbus, Ga., 1929-31; In-c. Gr. Ch., Gainesville, Ga., 1931-34; In-c. S. Matt. Par., Pinckney and Mem. Ch., Hyattsville, Md., 1934-37; R. Ch. Our Sav., Sandston, Ch. Messial, Highland Springs and Weddell Meml. Ch., Richmond, Va., 1942-43; R. S. Paul's Ch., Charleston, S.C., 1943-45; R. Ch. Adv. Marion and P—in-c. Chr. Ch., Mullins, S.C., 1945; R. Chr. Ch., Mullins, S.C., 1945-47.*

RILEY, Lester Leake. Died July 10, 1942. For data see Edition 1941.

RILLING, Rollo Leroy (Tex.), 5th and Columbus Sts., Waco, Tex.—Cur. S. Paul's Ch., 1947—, b. Downers Grove, Ill., Sept. 1, 1900; s. Rev. William B. Rilling and Sarah Alice Rilling. No. Central Coll., B.A., 1922; McCormick Sem., B.D., 1926. D—Feb., 1947, Bp. Quin, m. Lucile Ann Flick, 1926; c. one. Min. Disciples of Chr., 1925-47.

RIMMER, Thomas Lloyd (Or.), 2054 W. 57th St., Seattle 7, Wash.—Vic. S. Luke's Ch., 1945—, b. Southport, Eng., Sept. 25, 1908; s. Thomas Rimmer and Ethel Frances (Lloyd). H. Sch., Vancouver, B.C.; S. Chad's Theol. Coll., Regina, Sask., 1930. L.Th. 1938; Angl. Theol. Coll., Vancouver, B.C., L.Th. 1937. D—Nov., 1931, P—Mar., 1933, Bp. of Kootenay, m. Rubie Wiley, Appleyard, Ariz., 1930; c. three. Served in Can., 1931-42; Chapl. Can. Army, 1942-45.

RINGENHJELM, Kurt Eric Enoch (C.), Karlavagen 20, Stockholm, Sweden—Stdt. Theol. Fac., Un. Upsala, Sweden,

1940—, b. Karlskrona, Sweden, Nov. 4, 1893. Pub. Schs., Sweden; Upsala Theol. Sem., Swed. Method. Sem., 1912; Augustana Theol. Sem., Rock Island, Ill., 1927. D—Feb., 1932, Bp. Stewart; P—June, 1935, Lord Bp. Gustav Aulen, Sweden. Form. Meth. Min.; Serv. in Sweden; Milwaukee and Superior, Wis.; Chicago; Cond. services and High Mass in Engl., Swedish, and German.*

RINGLAND, Edmund Myers (Sp.), 130 W. Eldorado St., Decatur 48, Ill.—R. S. John's Ch., 1944—, b. Boone, Ia., Mar. 3, 1914; s. Edmund Allemen Ringland and Cora Alice (Miller). H. Sch., Marshalltown, Ia.; Cor. Coll., Ia., B.A., 1935; S.-W. T. S., S.T.B., 1938. D—June, 1938, Bp. Jones for C.; P—Dec., 1938, Bp. Stewart, m. Marian Elizabeth Merril, Jan. 14, 1939; c. three. S. Thos. Ch., Morris, Ill., 1938-39; R. Em. Ch., Lancaster, Wis., 1939-40; R. Assoc. Mssn., Lancaster, Platteville, Mineral Pt., Darlington, Shullsburg, Prairie du Chien and Boscelb, Wis., 1941-44. Archd. Madison, Dio. Mil., 1942-44.

RINGROSE, Samuel Draper (Pa.), 3449 Wellington St., Phila. 24, Pa.—R. Ch. Resurr., Mayfair, 1930—, b. Phila., Dec. 10, 1881; s. Rev. George and Emma Ringrose. Pub. Schs., Boston; Dart., 1906; Newton Theol. Inst., 1909; Boston Un., B.D., 1913; P. D. S., spec., 1930. D—July, 1930, P—Feb., 1931, Bp. Taitt, m. Avis C. Monroe, Oct. 1, 1906; c. one.*

RIPPER, Stanley Charles (Vt.), St. Paul's Rectory, Vergennes, Vt.—R. S. Paul's Ch., 1940—, b. Stoke, Devonport, Eng., Feb. 28, 1888; s. Alfred James Ripper and Eva Bessie (Allen). Stamshaw, C.S.; Portsmouth Municipal Secdy. Sch.; Culham Coll., Oxon.; Bd. Educ. Tchrs. Cert. D—1919, P—1920, Bp. of Calary, m. Ella Joan Wood (dece.), Aug. 2, 1913; c. four. R. S. Pet. Ch., Lyndonville, Vt.; R. Ch. Gd. Shpd., Barre and P—in-c. Ch. S. John Bapt., Webstersville, Vt., 1925-29; P—in-c. S. Luke's Ch., Allburg, Vt., 1929-37; P—in-c. Ch. Holy Trin., Milton and Chapl. Bp. Hopkins Hall, Rock Pt., Burlington, Vt., 1929-40; P—in-c. S. Paul's Ch., Vergennes, Vt., 1937-40.

RISLEY, Ernest (Ga.), 26 W. Charlton St., Savannah, Ga.—R. S. John's Ch., 1936—, b. Media, Pa., May 22, 1905; s. Arthur Doty Risley and Emma (Schimmel). Pub. Schs., Sandusky, O.; Ken.; Bex., B.D., 1928. D—June, 1928, Bp. W. A. Leonard; P—Apr., 1929, Bp. Mikell, m. Adele Hollingsworth, May 31, 1930; c. one. M. of Educ., S. Luke's Ch., Atlanta, 1928-31; Can. Trin. Cathd., Pittsburgh, 1931-32; R. S. Mary's Ch., Beaver Falls, Pa., 1932-36; P—in-c. Trin. Ch., Rochester, Pa., 1933-36.

RITCHIE, Charles Alexandre (Haiti), Main St., Cabaret, Haiti—R. Cabaret, 1944—, b. Port-au-Prince, Haiti, May 23, 1913; s. Emmanuel Alexandre Ritchie and Ida Marguerite (Héaux). Inst. Harry Tippenhauer, B.A., 1933; Episc. Sem., Haiti, 1937. D—May, 1937, P—July, 1943, Bp. Carson, m. Régina Suzanne Hjardeemaal, Mar. 28, 1939; c. three. D. Holy Trin. Cathd., Port-au-Prince, Haiti, 1937-40; D. and P—in-c. Borgne, Haiti, 1940-44.

RIVERA, Modesto (P.R.), Leon St. 67, Ponce, P.R.—Retired, 1943—, Rec'd June, 1923. Asst. Holy Trin., Ponce, P.R., 1923-30; In-c. All SS. Mssn., Vieques, P.R., 1930-43.*

RIVERA, Victor (P.R.), Box 2, Penuelas, P.R.—Asst. Ch. Atone., Quebrada Limón, 1923—, Rec'd 1933.*

RIVERA, Victor Manuel (San J.), P.O. Box 545, Visalia, Cal.—R. S. Paul's Ch., 1945—, b. Penuelas, P.R., Oct. 30, 1916; s. Rev. Victor Rivera-Martinez and Filomena (Torio). H. Sch., Ponce, P.R.; DuBose Meml. Ch., Trng. Sch., 1938; Un. Cal., 1939, Ch. Div. Ch. Fac., B.D., 1944. D June, 1943, Bp. Block for P.R.; P—Sept., 1944, Bp. Colmore, m. Barbara Ross Lamb, Dec. 23, 1944; c. one. Vic. Gr. Ch., Martinez, Cal., 1943-44; Cur. S. John's Cathd., Santurce, P.R., 1944-45. Dean South Dnry., 1945—.

RIVERS, Burke (C.N.Y.), 24 2nd St., Johnson City, N.Y.—R. All SS. Ch., 1943—, b. Cambridge, Mass., Apr. 8, 1908; s. Burke Rivers and Grace (Aaron). H. and Latin Sch., Cambridge; Harv., B.A., 1929; G. T. S., E. T. S.; B.D., 1932. D—June, 1932, Bp. Sherrill; P—June, 1933, Bp. Budlong, m. Phyllis Esther McCausland, June 25, 1932; c. two. M—in-c. S. Andr. Ch., New Haven, Conn., 1932-36; R. Ch. Epiph., New Haven, Conn., 1937-43.

ROACH, Corwin (Ga.), Gambier, O.—Griswold Prof. O. Test. Bex., 1930—, Dean Bex., 1942—, b. Cleveland, Aug. 14, 1904; s. John Corwin Roach and Tamzin (Adams). H. Sch., Lincoln; Un., B.A., 1925, B.D., 1927, M.A., 1933, Ph.D., 1935. D—June, 1927, Bp. Acheson; P—June, 1928, Bp. C. B. Brewster, m. Agnes Bethune Spencer, June 30, 1930; c. two. Cur. S. John's Ch., New Haven, Chr. Ch., W. Haven and Ch. Gd. Shpd., Hartford, Conn.; Traveling Two Brother Fellow, Ya., 1928-29; M—in-c. Harcourt Par., Gambier, O., 1935-38; Actg. Dean Bex., 1940-41; M—in-c. Ch. Ascen., Wash., D.C., 1944-45. Publ.: "Preaching Values of the Bible," 1946.

ROACH, Wilfred Everard, 2nd (Sw.Va.), 210 4th St., W., Radford, Va.—R. Gr. Ch., Radford and S. Thos. Ch., Christiansburg, 1943—, b. Marshall, Va., June 2, 1917; s. Rev. Wilfred Everard Roach and Awilda Carolyn (Mosher). Va. Episc. Sch.; Un. Va., B.A., 1939; V. T. S., B.D. (c.l.), 1942. D—July, 1942, P—Sept., 1943, Bp. Phillips, m. Dorothy Stickley Bex., June 30, 1943; c. one. M—in-c. Gr. Ch., Radford and S. Thos. Ch., Christiansburg, Va., 1942-43.

ROAK, John Craig (Pa.), 916 Swanson St., Phila. 47, Pa.—R. Gloria Dei (Old Swedes) Ch., 1933—, b. Phila.,

Apr. 19, 1900; s. David Edward Roak and Amelia Yocum (Kurtz). Pub. Schs., Phila.; Pa. Sch. Indust. Art; Un. Pa.; P. D. S., S.T.B., 1929. D—Dec., 1929, P—June, 1931, Bp. Taft. m. Marian Brodie Sponsler, June 11, 1932; c. four. Cur. S. Paul's Ch., Overbrook, Pa., 1930-33. Author: "History of Gloria Dei (Old Swedes) Church."

ROBATHAN, Eric O. (E.O.), 241 S.E. 2nd St., Pendleton, Ore.—R. Ch. Redeem., 1942—b. Risca, Monmouthshire, Eng., Jan. 7, 1890; s. George Beckett Robathan and Francis Elizabeth Muirhead (Paul). Llandaf Cathd. Sch.; Cranbrook Sch.; Angl. Theol. Coll., L.Th., 1923. D—May, 1923, P—June, 1924, Bp. of Columbia, m. Elsie Doris Wood, 1924; c. two. Served in Can., 1923-39; Archd. Mossy. Dist. E.O., 1939-42.

ROBBINS, Henry Bellows (Ia.), 211 Church St., Shenandoah, Ia.—Vic. S. John's Ch., 1946—b. Ipswich, Mass., Sept. 20, 1913; s. William Bradford Robbins and Marian Sears (Bennett). Newton Country Day Sch.; Harv., B.A., 1936; V. T. S., B.D., 1939. D—June, 1939, Bp. Sherrill; P—June, 1940, Bp. H. St. G. Tucker for Ma. Asst. Chapl. Episc. Sdts., Harv., 1939-40; Chapl. U. S. A., 1942-45.

ROBBINS, Howard Chandler (N.Y.), Heath, Mass.—Retired, 1944—b. Phila., Dec. 11, 1876; s. Rev. Francis Le Baron Robbins and Lucy Morton (Hartpence). Ya., B.A., 1899, D.D., 1928; E. T. S., B.D., 1903, D.D., 1931; Wms., D.D., 1916; Middlebury Coll., D.D., 1927; Trin., D.D., 1931; V. T. S., D.D., 1933; Un. Vt., D.D., 1938; Kem., D.D., 1939. D—May, 1903, Bp. W. Lawrence; P—May, 1904, Bp. Lines. m. Mary Louise Baylis, 1907. Cur. S. Pet. Ch., Morristown, N.J., 1903-05; R. S. Paul's Ch., Englewood, N.J., 1905-11; Ch. Incarn., N.Y.C., 1911-17; Dean Cathd. S. John-the-Div., N.Y.C., 1917-29; Prof. Pastoral Theol., G. T. S., 1929-44. Mem. Ed. Com. of Rel. Bk. Club; Ed. Bd., Rel. in Life. Dept. Gen. Conv., 1928, 31, 34, 37; Dep. Conf. on Faith and Order, 1937. Author: "Cathedral Sermons"; "Dana Malone"; "Simplicity Towards Christ"; "Collected Poems"; "Charles Lewis Slattery"; "The Way of Light"; "Treasure in Earthen Vessels"; "Paul Revere Frothingham"; "Preaching the Gospel"; Co-Author: "The Eternal Word in the Modern World"; "The Bond of Honour."

ROBBINS, William Randolph (C.N.Y.), Box 578, Cazenovia, N.Y.—R. S. Pet. Ch., 1943—b. W. Hartford, Conn., May 22, 1912; s. Rev. Harry E. Robbins and Matilda Sidney (Franklin). De Veaux Sch. Niagara Falls, N.Y.; Pr., B.A., 1934; Berk., B.D., 1941. D—June, 1941, Bp. Manning; P—Mar., 1942, Bp. C. K. Gilbert. m. Sarah Craig Wright, June 6, 1942; c. two. Cur. S. Geo. Ch., N.Y.C., 1941-43.

ROBERT, Frank Wall (La.), 5 2nd Ave., San Mateo, Cal.—Vic. S. Andr. Chap., 1947—b. Alexandria, La., July 19, 1920; s. Samuel Henri Robert and Martha DuBois (Wall). H. Sch., Alexandria; Un. So., B.A., 1941; V. T. S., B.D., 1943. D—Oct., 1943, P—Sept., 1944, Bp. J. L. Jackson. P-in-c. Trin. Ch., Natchitoches, S. Paul's Ch., Winnfield and Chapl. La. St. Norm. Coll., 1943-44; Chapl. U. S. N. R., 1944-46; Asst. R. Ch. Holy Nativ., N.Y.C. 1946.

ROBERTS, Albert Northrop (S.Bra.), Caixa 965, Porto Alegre, R.O.S., Braz.—On Staff Ascen. Bro. Cathd.—b. Knoxville, Pa., Feb. 11, 1897; s. James Campbell Roberts and Charlotte Sanford (Northrop). Pub. Schs., Pittsburgh; Un. Pitts.; Un. Va., B.A., 1920; V. T. S., B.D., 1923. D—May, 1923, P—Jan., 1924, Bp. A. Mann. m. Iveta Moreira de Carvalho, Sept. 25, 1928; c. five. P-in-c. Trin. Mssn., Monessen, Pa., 1923-25; Ch. Nazarene, Livramento, R.G.S., Braz.; Asst. Ascen. Ch., Porto Alegre, R.G.S., Braz.; Vice-Dean Theol. Sem., Porto Alegre, 1937; In-c. Calv. Ch., Santa Rita, R.G.S., Braz.*

ROBERTS, Alexander MacIaglan (S.C.), R.F.D. Route 2, Box 24, Pineville, S.C.—P-in-c. Ch. Redeem., 1940—b. Brit. Guiana, Feb. 28, 1883; s. Alexander Roberts and Diana Matilda (Harty). Intermdt. Sch., Brit. Guiana; Morris Brown Un. B.D.; Turner's Theol. Sem., 1921. Bp. Payne Div. Sch., 1937. D—Jan., 1921, P—Feb., 1922, Bp. Mikell m. Carolyn Arlena Moble, June 18, 1918; c. three. M-in-c. S. Eliz. Ch., La Grange, Ga., 1921-29; P-in-c. Ch. S. Mary-the-Virg., Keokuk, Ia., 1929-31; Loc. Ten. S. Luke's Ch., New Orleans, 1931-32.

ROBERTS, Arthur George. Died November 18, 1941. For data see Edition 1941.

ROBERTS, Harry Russell (S.D.), 300 W. 18th St., Sioux Falls, S.D.—Can. Calv. Cathd. and In-c. S. Pet. Mssn., 1946—b. Platte, S.D., Sept. 7, 1910; s. Harry Russell Roberts and Anna Elizabeth (Schmidt). H. Sch., Platte; Un. Wis.; Ch. Div. Sch. Pac., 1946. D—May, 1946, Bp. Parsons; P—Feb., 1947, Bp. W. B. Roberts. m. Dorothy Robinson, Sept. 2, 1933; c. one.

ROBERTS, Henry Palmer Jr. (Dal.), 600 Haven St., Evanston, Ill.—Std. S.-W. T. S., 1943—b. Springfield, Mo., Dec. 20, 1910; s. Henry Palmer Roberts and Harriet Stewart (Campbell). H. Sch. Springfield; Drury Coll.; Un. Mo. D—Dec., 1946, Bp. H. T. Moore.

ROBERTS, John (Wyo.), Wind River, Wyo.—Retired, 1921—D—1878, Lichfield, Eng.; P—1881. Rec'd Jan., 1882. Mssy. Shoshone and Arapahoe Indians, Wyo., 1883; R. Ch. Redeem. and In-c. Shoshone Ind. Mssn., Wind River, Wyo., 1883-1921.*

ROBERTS, John Leonard (C.N.Y.), 412 Hugunin St., Clayton, N.Y.—Mssy. No. Co. Mssn. Area, 1946—b. San

Diego, Cal., Aug. 24, 1920; s. John Henry Roberts and Ann (Davis). H. Sch., New Hartford; Carroll Coll., B.A., 1942; G. T. S., 1946. D—Apr., 1946, Bp. Peabody.

ROBERTS, Joseph Oliver (C.N.Y.), Marcellus, N.Y.—R. S. John's Ch., Marcellus and P-in-c. S. Paul's Ch., Warner, 1943—b. Newark Valley, N.Y., Jan. 30, 1906; s. George Edgar Roberts and Mary Ann (Kemp). H. Sch., Newark Valley; Hob., B.A., 1931; G. T. S., 1934. D—June, 1934, Bp. Fiske; P—June, 1935, Bp. Coley. m. Dorothy Melvin Palmer, June 8, 1938; c. one. P-in-c. S. Alb. Ch., Syracuse, N.Y., 1934-41; Chapl. Manlius Sch., 1939-41; R. Ch. Holy Cross, Utica, N.Y., 1941-43.*

ROBERTS, Max Eugene (Neb.), 1315 No. 42nd St., Omaha 3, Neb.—R. S. Andr. Ch. and Chapl. Bp. Clarkson Meml. Hosp., 1942—b. Oskaloosa, Ia., Aug. 20, 1910; s. Meredith F. Roberts and Rheyu Ann (Johnson). H. Sch., Oskaloosa; Wm. Penn Coll., B.A., 1937; S.-W. T. S., B.D., 1940. D—Feb., 1940, P—Oct., 1940, Bp. Longley. Cur. S. Paul's Ch., Des Moines, Ia., 1940-42.

ROBERTS, Paul (Colo.), 1025 Humboldt St., Denver, Colo.—Dean S. John's Cathd., 1936—b. Newark, N.J., Aug. 3, 1887; s. William Jackson Roberts and Jane Elizabeth (Fisher). Trin., B.A., 1909, M.A., 1911; Berk., 1912; Colo. Coll., D.D., 1933. D—June, 1912, Bp. C. B. Brewster; P—May, 1913, Bp. Biller. m. Marion H. Legata, June 20, 1912; c. five. Secy. Mssy. Dist. S.D. 1915-19; Mssy-in-c. S. Paul's Ch., Brookings and S. Steph. Ch., De Smet, S.D., 1912-19; R. Holy Trin. Ch., W. Orange, N.J., 1919-21; Dean S. Mich. Cathd., Boise, Ida., 1921-28; R. Gr. Ch., Colorado Springs, 1928-36. Mem. Natl. Con., 1934-40. Mem. Forw. Move. Cmssn., 1941. Episc. Rep. Fed. Coun. Chs., 1941.*

ROBERTS, Philip Woodford (S.D.), 19 Conant Sq., Brandon, Vt.—R. S. Thos. Ch. Brandon and P-in-c. Gr. Ch., Forestdale, 1947—b. Shelton, Conn., July 26, 1905; s. Herbert Alfred Roberts and Edith R. (Childsey). H. Sch., Shelton; Wesl., B.S., 1928; Ya., M.A., 1933; Berk., S.T.B., 1940. D—Sept., 1939, Bp. W. B. Roberts; P—June, 1940, Bp. Budlong for S.D. m. Georgia Alice Lyon, Sept. 17, 1928; c. three. Hd. Mdn. Langs. Dept., Dak. Wesl. Un., Mitchell, S.D., 1935-36. P-in-c. S. Luke's Ch., Hot Springs and Trin. Ch., Buñalo Gap, S.D., 1940-42, and 1946; P-in-c. Ch. Gd. Shpd., Custer, S.D., 1940-42; Chapl. U. S. A., 1942-46; P-in-c. Ileg. Mssy. Ilego, S.D., 1946.

ROBERTS, Walter Douglas (A.T.), 315 E. Main St., Ft. Valley, Ga.—M-in-c. S. Andr. Ch., Ft. Valley and Mssn. Warner Robins, 1945—b. Macon, Ga., Mar. 21, 1922; s. Warren Roberts and Camille (Lamar). H. Sch., Macon; Pr., B.A., 1943; V. T. S., B.D., 1945. D—June, 1945, P—June, 1946, Bp. J. M. Walker.

ROBERTS, William Arthur (Hon.), St. John's Ch., Kahaluu, Kaneohe, Oahu, T.H.—P-in-c. S. John's Ch.-by-the-Sea, Kahaluu and S. Chris. Ch., Kailua, 1944—b. Margate, Eng., Feb. 12, 1901; s. John Linley Roberts and Annie (Batchell). Eng. Govt. Schs.; Ch. Army Trng. Coll., 1923; Un. Hawaii, summer sessions. D—Oct., 1941, P—July, 1942, Bp. Littell m. Dora Rollings (dec.), May 22, 1939; c. one. Ch. Army Evang. Eng., 1924-31; Ch. Army Evang., Hawaii, 1931-45; Vic. S. Columba's Ch., Punaluu, T.H., 1942-44.

ROBERTS, Rt. Rev. William Blair, Off. 300 W. 18th St.; Res., 701 So. Phillips Ave., Sioux Falls, S.D.—Bp. Mssy. Dist. S.D., 1931—b. Detroit, Dec. 10, 1881; s. Rev. William Jackson Roberts and Jane Eliza (Fisher). Pub. Sch., Hartford, Conn.; Trin., B.A., 1905, D.D., 1923; Berk., 1908, D.D., 1923. D—June, 1908, Bp. C. B. Brewster; P—June, 1909, Bp. F. F. Johnson. Con. Suffr. Bp. Mssy. Dist. S.D., Dec. 6, 1922, Bpp. Tuttle, Burleson, I. P. Johnson, F. F. Johnson, Remington, Bennett, McElwain, Longley, m. Meta Kemble Jackson, 1910. Mssy. Gregory, Tripp and Mellette Cos., S.D. 1918-22; Chapl. (1st Lt.) A. E. F., 1918-19; Suffr. Bp. Dist. S.D. 1922-31.

ROBERTS, William Christian (Md.), 120 Allegheny Ave., Towson, Md.—R. Trin. Ch. Towson and Chap. Holy Comf., Lutherville, 1944—b. Baltimore, Sept. 30, 1901; s. William Guy Roberts and Margaret (Christian). Baltimore City Coll.; Johns Hop., B.A.; V. T. S., B.D. D—Nov., 1925, P—June, 1926, Bp. Murray. m. Ruth Lanster; c. four. R. S. Jas. Ch., Monkton and Imm. Ch., Glencoe, Md., 1925-44.

ROBERTS, Rt. Rev. William Payne, 874 Hart Rd., Shanghai, Ku, China—Bp. Mssy. Dist. Sh., 1937—b. Summerdean, Va., Feb. 21, 1888; s. John Emil Roberts and Nannie Bryce (Smith). Ya., B.A., 1909; E. T. S., B.D., 1914; P. D. S., D.D., 1945. D—June, 1914, Bp. F. Burgess; P—June, 1915, Bp. Graves. Con. Bp. Mssy. Dist. Sh., Nov. 30, 1937, Bpp. Norris, Graves, Sing. m. Dorothy Mills, 1918; c. five.*

ROBERTSHAW, George Arthur (N.J.), 9 Lincoln Ave., Seabright, N.J.—R. S. Geo. Ch.-by-the-River, Rumson, 1946—b. Swarthmore, Pa., Jan. 29, 1901; s. William Robertshaw and Lydia Ann (Jeffrey). H. Sch., W. Phila.; Un. Pa., 1924; G. T. S., 1932, S.T.B., 1937. D—June, 1932, Bp. Matthews; P—Feb., 1933, Bp. Lloyd for N.J. m. Janet Keith Craig, Sept. 24, 1927; c. three. Asst. Min. Ch. Incarn., N.Y.C., 1932-33 and 1935-37; Actg. R. same, 1933-35; R. S. Gabr. Ch., Hollis, L.I. and Dir. Woodhull Priv. Day Sch., 1937-40; R. Summer Chap., Saranac Inn, N.Y., 1937—; Dean Cathd. Incarn., Garden City, L.I., 1940-43; Min. S. Geo. Ch.-by-the-River, Rumson, N.J., 1943-46. Chrmn. Dept. Soc. Serv., 1942; Pres. Ch. Mssn. Help, 1943, both

Dio. L.I. Bd. Trust. Ch. Army, U. S. A., 1939-41; G. T. S., S. Mart. House for Retreats, S. Giles the Cripple, Soc. Prom. Rel. and Learning, N.Y., Rumson Country Day Sch. and Mounmouth Meml. Hosp.

ROBERTSON, David E. D. (L.A.), 1560 So. Beverly Glen, Los Angeles 24, Cal.—Rec'd Dec. 18, 1924. Asst. S. Mary-of-the-Angels, Los Angeles, 1924-25 and 1927-28; Co. and City Mssn. Soc., Los Angeles, 1925-27; S. Matth. Ch., Los Angeles, 1928-30; Asst. S. Jas. Ch., Los Angeles, 1930-32; R. S. Mary's Ch. (Palms), Los Angeles, 1934-39.*

ROBERTSON, Edgar Bolling (S.Va.), St. John's School, Robertsport, Liberia, W. A. R., S. John's Ch., 1946—; Prin. S. John's and Episc. A. R. S., 1945—; b. Petersburg, Va., July 23, 1918; s. Wilmer Gibson Robertson and Eva Taylor (Eanes) H. Sch., Petersburg; Un. Va., B.A., 1940; V. T. S., B.D., 1943. D—Nov. 1942, P—Nov., 1943. Bp. W. A. Brown. M-in-c. Mecklenburg Co. Chs. Va., 1943-44.

ROBERTSON, Ian (N.M.), 4655 Harvey Rd., San Diego 3, Cal.—Loc. Ten. All SS. Ch., 1947—; b. Glasgow, Scotl., May 15, 1891; s. Rev. John Robertson and Mary Elizabeth (Foster). Solway Coll., Leytonstone, London, Eng.; Sea, 1918. D—Dec., 1917, P—Dec., 1918. Bp. McElwain. Cur. S. Paul's Cathd., Cincinnati; R. Holy Trin. Ch., Hartwell, Cincinnati; Trin. Ch., Excelsior, Minn.; S. Andr. Ch., Youngstown, O., 1923; Cur. Trin. Cathd., Cleveland; S. Steph. Ch., Steubenville, O., 1929-34; R. Ch. Ascen., Wells-ville, O., 1934-38; R. Ch. Our Sav., Salem, O., 1935-42; R. S. Matt. Ch., Cleveland, 1942-43; S. Alb. Ch., Manistique, Mich., 1943-44.*

ROBERTSON, John William (N.M.), 219 W. B St., Iron Mountain, Mich.—R. Holy Trin. Ch., Iron Mountain, Vic. S. Mary's Ch., Ralph and Zion Ch., Wilson, 1945—; b. Marquette, Mich., Aug. 2, 1913; s. William Alexander Robertson and Margaret (Fassbender) H. Sch., Graveraet; N. Mich. Coll. Educ., B.A., 1938; S-W. T. S., B.D., 1941. D—June, 1941; P—Dec., 1941, Bp. H. Page. m. Frances Kathleen Beatty, June 23, 1943; c. one. R. S. Alb. Ch., Manistique and Vic. S. Paul's Ch., Nahma, Mich., 1941-45.

ROBERTSON, Sylvester Parker (O.), 53 Wall St., New Haven, Conn.—Asst. R. Trin. Ch., 1945—; b. Bridgeport, Conn., Mar. 26, 1880; s. George M. Robertson and Ida May (Warner). Boston Un., LL.B.; Theol. Sch., Boston Un. D—Apr., 1924, P—Nov., 1925, Bp. W. T. Capers. m. (1) Ethelyn L. Jameson (dec.), 1905; (2) Edna I. Martin (dec.), Nov. 22, 1930. Gov. Appeal Agt., Mass., 1917-18. Asst. R. S. Mark's Ch., San Antonio, Tex., 1923-27; R. S. Andr. Ch., Aberdeen, Wash., 1928-45. Alt. Gen. Conv., 1931, Dep., 1934; Dep. Prov. Syn., 1940; Dir. Ch. Summer Camp, 1924-26; Chapl. S. Barn. Guild; Dean San Antonio Dnry., all Dio. W. T.; Dean So. Dnry., 1933-45; Mem. Dioc. Coun., 1934-37; Chapl. Dioc. Summer Camp, all Dio. O. Mem. San Antonio Consistory, Alzar Temple; Delta Tau Delta Frat., Wesl.; Pres. Aberdeen Min. Assn., 1936-37. Mstr. Concord Lodge, No. 273, F. & A.M., 1940; Prelate De Molay Commandery No. 6 Knights Templar, 1939, 40, 41; Pres. Aberdeen Kiwanis Club.

ROBESON, John Maxwell (E.C.), Box 765, Orlando, Fla.—Retired, 1928—; b. Amelia Co., Va., June 30, 1877; s. George M. and Anna M. Robeson. Hampden-Sydney, B.A., B.S., 1896. D.D., 1921; V. T. S., 1902. D—June, 1902, Bp. Peterkin; P—May, 1903, Bp. Randolph. m. Menora Mero. Birth, June 24, 1902; c. four. Buena Vista, Va., 1902-04; Portsmouth, Va., 1904-06; Millwood, Va., 1906-15; S. Steph. Ch., Goldsboro, N.C., 1915-16; Chapl. (Maj.) U. S. A., 1916-19; S. Paul's Ch., Lynchburg, Va., 1920-27.

ROBEY, Waddell Francis (San J.), 115 E. Miner Ave., Stockton 3, Cal.—Vic. Edison Villa Mssn., 1946—; Asst. Treas. Dist. San J., 1944—; b. Buena Vista, Va., Apr. 24, 1898; s. Earnest Francis Robey and Elizabeth (Biggs). Pub. Schs., Charlottesville, Va.; Un. Va.; Ch. Div. Sch. Pac. D—Dec., 1945, Bp. Walters. m. Rubye E. George, Dec. 18, 1920; c. one. Exec. Secy. Dist. Ariz., 1937-45; Lay-Asst. Chr. Ch., Coronado, Cal., 1945. Dep. Gen. Conv., 1943.

ROBINETTE, John Hamilton (R.I.), 52 Sea View Ave., Edgewood, Providence 5, R.I.—R. Emer. Trin. Ch., Pawtuxet, 1946—; b. Boston, Nov. 12, 1880; s. John Robinette and Eliza Wilson (Little) E. T. S., B.D., 1911. D—June, 1911, Bp. W. Lawrence; P—June, 1912, Bp. Vincent. Asst. R. Ch. Adv., Cincinnati, 1912-13; Cur. Gr. Ch., Providence, R.I., 1913-15 and 1918-23; R. Trin. Ch., Pawtuxet, R.I., 1915-18 and 1925-46; Asst. Ch. Epiph., Providence, R.I., 1923-25.

ROBINSON, Bruce Edward (Mil.), 85-01 118th St., Richmond Hill 18, N.Y.—Asst. P. Ch. Resurr., 1945—; b. Milwaukee, Apr. 24, 1913; s. Charles Elmer Robinson and Lulu Alice (Booth). S. John's Milit. Acad.; Un. Wis., B.A., 1935; Carroll Coll.; G. T. S., 1944. D—Apr., 1944, P—Oct., 1944, Bp. Ivins. Asst. P. S. Pet. Ch., Westchester, N.Y., 1944-45.

ROBINSON, Charles Wellington (N.Y.), Jamestown, R.I.—Retired, 1941—; D—May, 1894, P—Mar., 1895, Bp. Nicholson. R. The Evang. Ch., Phila., 1903; R. Chr. Ch., Bronxville, N.Y., 1933; Loc. Ten. Chr. Ch., N.Y.C., 1936-41.*

ROBINSON, Clayton Earle Bullis (C.), Church of the Good Shepherd, York, S.C.—R. Ch. Gd. Shpd., 1947—; b. Coudersport, Pa., Jan. 30, 1890; s. Edgar Willett Robinson and Margaret Louise (Bullis). Oberlin; G. T. S., 1918. D—June, 1918, P—Dec., 1918, Bp. Darlington. m. Susan Jeane

nette Chase, June 27, 1918; c. three. P-in-c. Chr. Ch., Lykens, Ch. S. Paul-of-Tarsus, Williamstown and S. Barth. Mssn., Millersburg, Pa., 1918-23; S. Mark's Ch., Mendham, N.J., 1923-26; Assoc. R. Calv. Ch., Tarboro and eight Mssns., N.C., 1926-31; P-in-c. Ch. Gd. Shpd., Ch. Ascen., Davie Co. and S. Geo. Ch., Woodleaf, N.C., 1931-46; R. S. Andr. Ch., Grand Ridge, Ill., 1946-47. Author: "The Yaddin Shepherd," verse; Contr.: Living Ch., Amer. Ch. Monthly and South. Churchman.

ROBINSON, Donald Borland (O.), 11200 Edgewater Dr., Cleveland 2, O.—R. Adv. Ch., Lakewood, 1945—; b. Lincoln, Neb., Mar. 12, 1917; s. Leslie Ernest Robinson and Mary Clemens (Borland) H. Sch., Lincoln; Un. Neb., B.A., 1938. M.A., 1939; E. T. S., B.D. (c.l.), 1942. D—Jan., 1942, P—Oct., 1942, Bp. Brinker. m. Virginia Hope Adee, Aug. 27, 1943; c. one. R. Gr. Ch., Columbus and P-in-c. Holy Trin. Ch., Schuyler, Neb., 1942-44; P-in-c. S. Alb. Ch., Fullerton, Neb., 1943-44; Asst. and Actg. R. Holy Trin. Ch., Lincoln, Neb., 1944-45.

ROBINSON, Eric Maurice (Me.), Church of the Good Shepherd, Dunedin, Fla.—P-in-c. Ch. Gd. Shpd., Dunedin, S. Steph. Ch., New Port Richey and All SS. Ch., Tarpon Springs, 1947—; b. Fleetwood, Lancs., Eng., Sept. 4, 1892; s. Rev. Richard Robinson and Margaret (Wearmouth). Stanley Elemty. Sch.; Consett Tech. Inst.; Commer. Educ.; Bangor Theol. Sem., 1933; Berk., 1934, B.D., 1938. D—June, 1934, P—Apr., 1935, Bp. B. Brewster. m. Catherine Jane March, July 25, 1931. Form. Congr. Min.; M-in-c. S. Andr. Ch., Newcastle, Me., 1934-35; R. same, 1935-47; S. Barn. Ch., Rumford, Me., summer, 1934; Temp. Cur. S. Luke's Cathd., Portland, Me., 1934. Served in Brit. Army, World War I. Free-lance rel. journalist. Author: "This Kindly World," etc.

ROBINSON, Frank Leslie (Va.), Cismont, Va.—R. Emer. Gr. Ch., 1942—; b. London, Eng., May 8, 1874; s. Frank and Catherine Robinson. Roan., 1898; V. T. S. D—June, 1902, Bp. Peterkin; P—June, 1903, Bp. Gibson. m. Mabel G. Farish, Oct., 1903; c. three. Asst. Mssy. Wk. Chr. Ch., Charlottesville, Va., 1902-03; Asst. Mssy. Wk. Chr. Ch., Winchester, Va., 1903-07; R. Trin. Ch., Manassas, Va., 1907-10; R. Gr. Ch., Cismont, Va., 1940-42.

ROBINSON, George William, 3rd (C.), 326 No. Ulica St., Waukegan, Ill.—Cur. Chr. Ch., 1947—; b. St. Paul, June 26, 1920; s. Donald Brandt Robinson and Alma Elizabeth (Gillingham) H. Sch., Minneapolis; Ken., B.A., 1942; S-W. T. S., B.D., 1945. D—Apr., 1945, P—Dec., 1945, Bp. Keeler. m. Jane Ann Doud, Aug. 15, 1945. D-in-c. S. Paul's Ch., Owatonna and S. Pet. Ch., Kasson, Minn., 1945-46.

ROBINSON, Harold Barrett (L.A.), 2729 5th Ave., San Diego 3, Cal.—Asst. S. Paul's Ch., 1946—; b. Nelson, Lancs., Eng., June 14, 1922; s. Harold Robinson and Mary (Barrett). Pub. Schs., Los Angeles; Un. Cal., B.A., 1943; G. T. S., S.T.B., 1946. D—June, 1946, P—Dec., 1946, Bp. Stevens.

ROBINSON, Kenneth Rupert (W.Ma.), 107 State St., Albany, N.Y.—Cur. S. Pet. Ch., 1946—; b. New York City, June 15, 1916; s. Rupert Talbert Robinson and Adelaide Delcina (Chandler) H. Sch., N.Y.C.; Springfield Coll., B.S., 1943; E. T. S., B.D., 1946. D—June, 1946, P—Mar., 1947, Bp. W. A. Lawrence. m. Dorothy Louise Parker, Dec. 12, 1943.

ROBINSON, Morris Reed (Ma.), Lincoln Rd., Lincoln, Mass.—M-in-c. S. Anne's Ch., 1946—; b. Dec. 11, 1904. D—Mar., 1946, P—Nov. 1946, Bp. Sherrill. m. Mary Ella Crabtree, June 19, 1928; c. two.*

ROBINSON, William Henry. Died October 12, 1946. For data see Edition 1941.

ROBINSON, William Phillips. Died February 13, 1942. For data see Edition 1941.

ROBREDO, José Nicolás (Mex.), Molina Num. 270, Guadalajara, Jal., Mex.—R. Chr. Ch., 1932—; b. Encinillas, Mex., Dec. 23, 1899; s. Félix Robredo and Guillerma (Martinez). S. Andr. Sch., Zapopan, Jal.; S. Andr. Coll., 1919-22; Theol. Sch., 1926. D—Mar., 1927, P—Jan., 1929, Bp. Creighton. m. Amalia Rivera, Feb. 20, 1935; c. four. P-in-c. Ch. S. Estaban, San Sebastian, Ch. La Trinidad, San Sebastian and Chr. Ch., Guadalajara, Jal., Mex., 1927-32.*

ROCKWELL, James Arthurs (C.N.Y.), 1006 Harrison St., Syracuse 10, N.Y.—R. Gr. Ch. and Chr. to Episc. Stdt., 1942—; b. Utica, N.Y., Mar. 30, 1913; s. Clifford Arthur Rockwell and Augusta Mae (Friedel). Onondaga Valley Acad.; Ham., B.A., 1935; G. T. S., S.T.B., 1938. D—May, 1938, Bp. Coley; P—Dec., 1938, Bp. Peabody. m. Elizabeth Peddie, 1939; c. two. Cur. S. John's Ch., Ithaca, N.Y., and Stdt. Chapl. Cor., 1938-39; P-in-c. Calv. Ch., Homer and S. John's Ch., Marathon, N.Y., 1939-42. Mem. var. Dioc. and Prov. Depts.

RODDA, Eddy Thomas (Ky.), 3838 Cleveland Ave., Louisville 7, Ky.—R. S. Steph. Ch., 1945—; b. Toronto, Ont., Mar. 17, 1907; s. Thomas James Rodda and Florence May (Cook). Pub. Schs., Toronto; Berea Acad.; Berea Coll., B.A., 1933; Bex., B.D., 1936. D—June, 1936, P—Dec., 1936, Bp. H. Page. m. Marion Hart Kemp, Sept. 7, 1936; c. two. M-in-c. S. John's Ch., Sandusky. R. Chr. Ch., Crosswell and Ch. Gd. Shpd., Lexington, Mich., 1936-41; R. S. Pet. Ch., Tecumseh, Mich., 1941-43; R. S. Thos. Ch., Trenton, Mich., 1943-45.

RODENMAYER, Robert Noel (W.Ma.), 14 Harrison Ave., Northampton, Mass.—R. S. John's Ch., 1942—; b. Roches-

ter, N.Y., Dec. 25, 1908; s. Clifton Penick Rodenmayer and Frances Eleanor (Page) H. Sch., Rochester; Hob. B.A., 1931; G. T. S., 1934, S.T.B., 1935. D—June, 1934, P—Apr., 1935; Bp. Ferris, m. Elizabeth Midworth, July 8, 1935; c. three. Fellow and Tutor G. T. S., 1934-35; Asst. Epiph. Ch. and S. Thos. Chap., N.Y.C., 1935-36; R. S. John's Ch., Gloucester, Mass., 1936-42.

RODGER, Alexander MacDonald (N'k.), 614 Morning-side Rd., Ridgewood, N.J.—R. S. Eliz. Ch., 1944—b. Boston, Oct. 8, 1911; s. Thomas Rodger and Jean (MacLeod) H. Sch., Boston; N. E. Un., 1929-31; Gordon Coll., B.Th., 1936; Ya., B.D., 1939; E. T. S., 1939-40. D—June, 1940, Bp. Sherrill; P—Jan., 1941, Bp. Sterrett, m. Bertha Mary Phillips, June 25, 1936; c. two. Form. Congr. Min.; Asst. S. Steph. Ch., Wilkes-Barre, Pa., 1940-42; R. Ch. Atone, Phila., 1944-46.

RODGERS, Edward Ernest (L.A.), Box 263, Massapequa, N.Y.—R. Gr. Ch., 1933-43 and 1947—b. St. Louis, June 22, 1907; s. Edward Charles Rodgers and Grace Darling (Tuott) H. Sch., Provo, Utah; Stan., B.A., 1929; G. T. S., S.T.B., 1932. D—Apr., 1932, P—Oct., 1932, Bp. Moulton, m. Helene Jeanette Zwick, July 6, 1934. Cur. Trin. Ch., Trin. Par., N.Y.C., 1932-33; R. S. Athan. Ch., Los Angeles, 1943-47.*

RODGERS, Richard Clark (Neb.), St. Luke's Church, 9th St. and Dewey Ave., Bartlesville, Okla.—R. S. Luke's Ch., 1947—b. Colorado Springs, Colo., Jan. 1, 1916; s. Cecil Edwin Rodgers and Marion Cecilia (Clark) H. Sch., Colorado Springs, Colo. Coll., B.A., 1937; G. T. S., 1940. D—June, 1940; P—Dec., 1940, Bp. Ingley, m. Lillian Quarles, Apr. 19, 1941; c. two. Asst. to Dean S. John's Cathd., Denver, 1940-41; R. S. Mary's Ch., Nebraska City and Vic. Ch. Ascen., Auburn, Neb., 1941-47.

ROE, Allen Perkins (M.), 1930 Lake Shore Blvd., Cleveland 19, O.—P-in-c. S. And. Ch., Youngstown, 1947—b. Piqua, O., Apr. 23, 1892; s. Frank B. Roe and Mary Louise (Perkins) H. Sch., Piqua; Ken.; Bex., B.D., 1926. D—July, 1925, P—June, 1926, Bp. T. I. Reese, m. Elma O'Ferrall Whitlock, Oct. 27, 1926. Cur. Trin. Ch., Columbus, O., 1926; P-in-c. Trin. Ch., Alliance, O., 1928; P-in-c. Ch. Epiph., Euclid, O., 1930-34; R. Trin. Ch., Monroe, Mich., 1934-39; R. S. John's Ch., St. Johns, Mich., 1939-41.*

ROE, James Baynard (Va.), 503 So. Washington St., Winchester, Va.—R. Chr. Ch., 1946—b. Barclay, Md., Sept. 3, 1906; s. Medford Roe and Amanda (Thompson) Pub. Schs., Sudlersville, Md.; Leh. B.A.; V. T. S., B.D., 1931. D—June, 1931, Bp. H. G. Tucker for W.Neb.; P—Dec., 1931, Bp. Beecher, m. Margaret Gillespie, June 4, 1931. R. Chr. Ch., Sidney, Neb., 1931-34; R. S. Luke's Ch., Denver, 1934-42; Chapl. (Maj.) U. S. A., 1942-46.

ROE, Robert Ewell (N.C.), Patrick Springs, Patrick, Va.—Retired, 1945—b. Cambridge, Md., Sept. 22, 1877; s. Robert Roe and Adelia Jefferson (Ewell) Dover Acad., Del.; Dick., B.A., 1898, M.A., 1927; G. T. S., 1902. D—June, 1902, P—June, 1903, Bp. Talbot, m. Diana Higby, Oct. 4, 1905. Asst. S. Luke's Ch., Scranton, Pa., 1902-06; Troy, Pa., 1906-08; In-c. S. John's Ch., Ketchikan, Alas., 1908-14; R. Holy Trin. Ch., Greensboro, N.C., 1914-22 and 1932-45; Trin. Ch., Vineland, N.J., 1922-32.*

ROEBUCK, Arthur Fenton (R.I.), E. Main Rd., Portsmouth, R.I.—R. S. Mary's Ch., 1935—b. Dracut, Mass., Oct. 6, 1902; s. William Henry Roebuck and Martha Ellen (Suggden) H. Sch., Lawrence, Mass.; Neb. St., B.A., 1927; V. T. S., 1930. D—Dec., 1928, Bp. June, 1930, Bp. Beecher, m. Jos. Francis Troutman, Aug. 1, 1927; c. three. R. S. Steph. Ch., Grand Is., Neb., 1930-31; Cur. Gr. Ch., Lawrence, Mass., 1931-35. Dept. Chr. Educ.; Dept. Prom. and Publ.; Dioc. Coun., 1940-43, 1945-49; Dean Newport Convoc., 1942-44; Stndg. Com., 1944-46; Dep. Gen. Conv., 1946; Pres. Newport Coun. Chs., 1940—

ROELL, Rudolph (N.Y.), 865 Madison Ave., New York 21, N.Y.—Asst. S. Jas. Ch., 1939—b. Elizabeth, N.J., Feb. 27, 1908; s. Clement Roell and Louise (Maylander) Phil. Exet. Acad.; Pr., B.A., 1933; U. T. S., 1934-36; G. T. S., 1936-37. D—May, 1937, P—Dec., 1937, Bp. Washburn, m. Elizabeth Waller Johnston, Oct. 1, 1940. Cur. Chr. Ch., Ridgewood, N.J., 1937-39; Chapl. Prot. Stds., Hunter Coll., 1945-46. Treas., N.Y. Acad. Amer. McCall Mssn., 1943—; Secy. N.Y. Churchman's Cler., 1944.

ROGERS, Edward Reinhold (Sw.Va.), The Rectory, Hot Springs, Va.—R. S. Luke's Ch., 1942—b. Petersburg, Va., Mar. 29, 1876; s. George Jones Rogers and Eleanor Thrower (Floyd) H. Schs., Petersburg; McCabe's Un. Sch.; Un. Va., B.A., M.A., 1900, Ph.D., 1902. D—Jan., 1927, P—Apr., 1929, Bp. Jett, m. Mary Anne Lile, Oct. 15, 1902; c. four. Adj.-Prof. Philos., Un. Va., 1902-03; Prof. Psychol. and Methods, Summer Sch., Un. Va., 1904; Hdmsr. and Owner Jefferson Sch. for Boys, Charlottesville, Va., 1904-07; R. Boys' Home, Covington, Va., 1917-46. Hon. Mem. Raven Soc., Un. Va., 1909; Hon. Mem. Phi Beta Kappa, Un. Va., 1912; Pres. Assoc. Va. Superintendents Child-Caring Organs., 1924; Pres. Va. Conf. Soc. Wk., 1925; Lt.-Gov. Capital Dist., Kiwanis, 1930; Mem. Kiwanis Internat. Com. Under-Privileged Child., 1931. Dep. Gen. Conv., 1934. Author: "Four Southern Magazines, 1902;" "To Edgar Allan Poe," 1909, and other verses; "Compensations of a Great War," The Forum, 1917; Ed.: "The Boys' Appeal," monthly paper in interest of Child Welfare, 1917—

ROGERS, George Floyd (W.N.C.), 216 Pearson Dr., Ashe-

ville, N.C.—Retired, 1947—b. Petersburg, Va., Feb. 3, 1878; s. George J. and Ella Floyd Rogers, U. Va.; V. T. S. D—June, 1904, P—June, 1905, Bp. Randolph, m. Louise Zimmer, Nov. 21, 1906, R. Alleghany Par., Loc. Ten. S. John's Ch., Hampton, Va.; Pres. and Fndr. Indust. Sch. and Farm for Mt. Children and Homeless Boys; S. John's Ch., Lynchburg, Va., 1911; S. Pet. Ch., Charlotte, N.C.; R. Trin. Par., Asheville, N.C., 1926-47. Pres. Va. St. Juvenile Protect. Soc.; Pres. St. Conf. Charities and Correc.*

ROGERS, Granville Gladstone, Jr. (S.F.), 3637 N.E. 1st Ave., Miami 37, Fla.—R. Holy Cross Ch., 1946—b. Savannah, Ga., Feb. 6, 1902; s. Granville Gladstone Rogers and Alberta Ernestine (Knight) H. Sch., Atlanta; Un. So. B.A., 1925, B.D., 1927. D—June, 1927, P—Feb., 1928, Bp. Mikell, m. Ruth Lucile Bettner, June 18, 1930; c. four. Asst. to Dean S. Phil. Cathd., Atlanta, 1927-28; R. S. Jas. Ch., Macon, Ga., 1928-31; R. S. Luke's Par., Marianna, Fla., 1931-37. R. S. Barn. Ch. Deland, Fla., 1937-44.

ROGERS, Henry Alfred (Ol.), 2330 Viewmont Way, Seattle 99, Wash.—Vic. Chap. Ascen., 1945—b. Brooklyn, N.Y., Oct. 18, 1907; s. Henry Edward Alfred Rogers and Millicent Clara Austin (Fraser) Port Arthur Collg. Inst.; Bp. Un., Nash., B.D., 1932. D—June, 1931, P—June, 1932, Bp. of Algoma, m. Mary Sylvia Bynoe, Feb. 6, 1936; c. two. Served in Can., 1932-34 and 1938; Served in B.W.I., 1934-37; P-in-c. S. Alb. Ch., McCook, Neb., 1938-42; R. S. And. Ch., Scottsbluff, Neb., 1942-44; R. Trin. Ch., Hoquiam, Wash., 1944-45.

ROGERS, Hiram Morris (Roch.), 109 Chapel St., Penn Yan, N.Y.—R. S. Mark's Ch., Penn Yan and S. Luke's Ch., Branchport, 1943—b. Pittsford, N.Y., Sept. 13, 1882; s. Louis Frank Rogers and Mary Alice (Dannals) H. Sch., Pittsford; Spec. Law Sch., N.Y.C., 1906. D—June, 1922, P—June, 1924, Bp. Davies, m. (1) Bessie Leonora Hill (dec.), Oct. 21, 1909; (2) Mary Lois Welch, Feb. 28, 1938; c. two. Field Secy. Bro. S. And., 1919-20; Lay-Asst. S. John's Ch., No. Adams, Mass., 1920-22; Cur. S. John's Ch. and M-in-c. S. And. Ch., Blackinton, Mass., 1922-23; Mssy. Trin. Ch., Whitinsville and S. John's Ch., Millville, Mass., 1923-30; Vic. S. Mich. Ch.-on-the-Heights and City Mssy., Worcester, Mass., 1930-34; Supply wk., Dio. Roch., 1937-38; R. S. Phil. Ch., Easthampton, Mass., 1938-43. Dep. Prov. Syn.

ROGERS, Homer Francis (Dal.), 1200 No. Elm St., Denton, Tex.—R. S. Barn. Ch., 1946—b. Ft. Worth, Tex., June 18, 1915; s. George Homer Rogers and Mattie Lou (Webb) H. Sch., Dallas; Baylor, B.A., 1938; S.-W. T. S., B.D., 1942. D—Dec., 1941, P—June, 1942, Bp. H. T. Moore, m. Dorothy Rae Jones, May 10, 1943; c. two. P-in-c. S. Barn. Ch., Denton, Tex., 1942-46.

ROGERS, Joseph (N.H.), 147 Washington St., Keene, N.H.—R. S. Jas. Ch., 1934—b. Hamilton, Ont., Nov. 22, 1895; s. William Rogers and Agnes Cation (Gow) Pub. Schs., Oakville, Ont.; Un. Tor., B.A., 1916, M.A., 1917, Honors and Prize in Philos.; Trin. Coll., Tor., B.D., 1923; Ya., 1923-25. D—Apr., 1918, P—Feb., 1919, Bp. of Niagara, m. Theresa Elsie Endriss, June 29, 1925; c. two. Served in Can., 1919-23; Vic. All SS. Chap., Trin. Par., New Haven, Conn., 1923-30; Asst. R. S. Paul's Ch., Englewood, N.J., 1930-31; Assoc. M. All SS. Ch., Worcester, Mass., 1931-32; M-in-c. same, 1932-33; Asst. M. same, 1933-34. Chapl. Guild S. Barn. for Nurses, Worcester Branch, 1933-34.*

ROGERS, Raymond (N.Y.), 125 Manor Rd., West New Brighton, S.I., 10, N.Y.—R. Ch. Ascen. and Ascen. Day Sch., 1942—b. Hudson Falls, N.Y., Nov. 11, 1904; s. Fred S. Rogers and Lillian Amanda (Griffin) H. Sch., Hudson Falls; Guilford Organ Sch., N.Y.C., A.A.G.O., 1924; N. Y. U., Mus.B.; G. T. S. D—June, 1935, P—June, 1936, Bp. Manning, m. Marion Louise McKernon, July 17, 1929; c. six. Cur. and Choirstr. S. Clem. Ch., N.Y.C., 1935-36; Cur. and Choirstr. Ch. Messiah, Glens Falls, N.Y., 1936-42. Dean Convoc. Richmond—

ROGERS, Robert. Died October 16, 1945. For data see Edition 1941.

ROGERS, Robert Groves. Died September 23, 1945. For data see Edition 1941.

ROGERS, Thomas Kelly (C.), 127 W. Church St., Libertyville, Ill.—R. S. Lawr. Ch., 1940—b. Cincinnati, Aug. 29, 1906; s. William Huddart Rogers and Elsie Stowe (Kelly) H. Sch., Hyde Park, Ill.; Chic. Ph.B.; W. T. S., S.T.B., 1932. D—May, 1932, P—Nov., 1932, Bp. Stewart, In-c. Holy Innoc. Ch., Chicago, 1932-35; Asst. Ch. Holy Spirit, Lake Forest, Ill., 1935-40.*

ROGERS, Wilbur Quincy. Died April 15, 1947. For data see Edition 1941.

ROGERS, William Burch (N.J.), 6211 Ridge Dr., Friendship Sta. 16, D.C.—R. Emer. S. Jas. Ch., Trenton, N.J., 1939—b. Elmira, N.Y., Dec. 28, 1869; s. Nathaniel Carey Rogers and Anna Louise (Burch) G. T. S. D—July, 1906, P—June, 1907, Bp. W. D. Walker, R. Chr. Ch., Guilford, N.Y.; Trin. Ch., Fayetteville, N.Y.; R. S. Jas. Ch., Trenton, N.J., 1912-39.

ROHN, Max Hanson (Md.), 201 Duke of Gloucester St., Annapolis, Md.—Cur. S. Anne's Ch., 1945—b. Baltimore, May 12, 1921; s. Max Rohn and Edith Elizabeth (Arnold) Baltimore City Coll.; Un. N. C., B.A., 1942; Grad. Sch. App. Rel., summer, 1942; G. T. S., 1945. D—May, 1945, P—June, 1946, Bp. Powell, m. Audrey Welch Sims, Aug. 10, 1946.

ROKER, Augustus Caesar (Ark.), 407 Cottage St., Hot Springs, Ark.—P-in-c. S. Mary's Ch., 1942—; b. Nassau, New Providence, Bahama Is., Dec. 30, 1878; s. Robert Roker and Jane (Rodgers) King, Hall, Wash., D.C., 1904; How, M.A.; Hamp. Inst. Ch., Amer. Un., B.L., Blackstone Inst., 1924; Kan. Theol. Sch., 1914. D—May, 1908, Bp. W. M. Brown; P—June, 1915, Bp. Thurston, m. Myntora J. Lee, Dec. 26, 1917. In-c. S. Phil. Mssn., Muskogee, Okla., 1910-26; P-in-c. Ch. Redeem., Oklahoma City, 1926-32; P-in-c. S. Andr. Mssn., Pine Bluff, Ark., 1940-42.*

ROLAND, Edward Lemuel (Sp.), 513 So. Maple St., Centralia, Ill.—R. Emer. Holy Trin. Ch., Danville, 1937—; b. Wash., D.C., Sept. 9, 1872; s. Edward L. Roland and Isabelle (Randall). W. T. S. D—May, 1895, P—Dec., 1896, Bp. McLaren, m. Julia Louise Schall, Dec. 20, 1896. S. Marc. Ch., Chicago; S. Paul's Ch., La Porte, Ind.; Ch. Redeem., Cairo, Ill.; S. Jas. Ch., Goshen, Ind., Archd. Cairo; R. S. Paul's Ch., St. Paul, 1914-18; S. Barth. Ch., Chicago, 1918-23; Trin. Ch., Logansport, Ind., 1923-29; R. Holy Trin. Ch., Danville, Ill., 1929-37. Exam. Chapl., Dio. Sp.; Dep. Conv., 1940-45.

ROLLER, Benjamin Richardson (W. Va.), Rippon, W. Va.—R. Nelson Par., 1943—; b. Richmond, Va. Nov. 17, 1880; s. Rev. Robert Douglas Roller and Carrie (Booker) Pub. Schs., Charleston, W. Va.; W. Va. Un., B.A., 1900; V. T. S., 1919. D—June, 1918, P—June, 1919, Bp. W. L. Gravatt. M-in-c. S. Luke's Ch., Welch and S. John's Ch., Gary, W. Va., 1919-26; M-in-c. Emm. Ch., Keyser, W. Va., 1926; Asst. S. Andr. Ch., Louisville, Ky., 1927-28; M-in-c. S. Thos. Ch., White Sulphur Springs, W. Va., 1929-43.

ROLLINS, Wallace Eugene (Va.), Sweet Briar, Va.—Dean Emer. V. T. S., 1940—; b. Marshall, N.C., Jan. 26, 1870; s. William Wallace Rollins and Eliza Jane (Gudger) Bingham Sch.; Un. N. C., B.A., 1892, D.D., 1935; Ya., B.D., 1895; V. T. S., D.D., 1915. D—Sept., 1897, P—June, 1898, Bp. Randolph, m. Helen Collins, Oct. 14, 1903. R. Emm. Ch., Covington, Va., 1897-1904; R. S. Thos. Ch., Christiansburg, Va., 1906-08; Prof. Rel. and Chapl. Sweet Bar. Coll., 1908-13; Dean and Prof. Ch. Hist., V. T. S., 1931-40.

ROLLIT, Archibald Dixon (P.), 315 Shady Ave., Pittsburgh, Pa.—Asst. Min. Calv. Ch., 1946—; b. Ottawa, Can., June 3, 1912; s. Rev. Charles Gore Rollit and Bertha (Hall) H. Sch., Cowansville, Que., Can.; Bp. Un., L.S.T. D—June, 1935, P—June, 1936, Bp. of Montreal. m. Roona Donzella McKinon, Dec. 29, 1937; c. two. Served in Can., 1935-40; Chapl. Can. Army, 1940-45; Asst. S. Thos. Par., N.Y.C., 1945-46.

ROLLIT, Percival George (A.), 150 Lakeside Dr., Rouses Pt., N.Y.—R. Chr. Ch., 1942—; b. Greenville, Que., Nov. 2, 1877; s. Rev. John Rollit and Mary (Dixon) Un. Bp. Coll. D—1905, P—1905, Bp. of Montreal. m. Edith A. Henderson, 1910. R. S. Jas. Ch., Ausable Forks, N.Y., 1927-42.

ROLLS, Edmund Leslie (Ida.), P.O. Box 467, Twin Falls, Ida.—R. Ch. Ascen., 1941—; b. Tipton, Eng., June 16, 1892; s. Frederick Charles Rolls and Agnes (Baxter) Durdle; Collgt., Elmside, Eng.; Pac. Div. Sch., 1917. D—May, 1917, Bp. W. F. Nichols; P—Apr., 1918, Bp. Keator, m. Mary Stewart Ginnerver, 1918. Cur. Mill Valley, Cal., 1917-18; Sedro-Wooley, Wash., 1918-19; Loc. Ten. Kent, Wash., 1919; P-in-c. Chr. Ch., Puyallup, Wash., 1919-21; P-in-c. S. Matt. Ch., Auburn, Wash., 1920-21; R. Gr. Ch., Ellensburg, Wash., 1921-27; Can. All SS. Cathd., Spokane, Wash., 1927-30; R. Ch. Incarn., Ft. Falls, Mont., 1930-35; Mssy. Mssn. Field, Billings, Mont., 1935-37; Vic. Trin. Ch., Rupert, Ida., 1937-41. Secy. Convoc., 1942—.

ROLT-WHEELER, Francis William (S.H.B.), c/o Lophor, Lee and Shepherd Co., 419 4th Ave., New York, N.Y.—b. London, Eng., Dec. 6, 1876; s. Joseph Rolt-Wheeler and Amina Henrietta (Cooke-Taylor). W. T. S., 1903. D—Nov., 1903, Bp. McLaren; P—Feb., 1904, Bp. Anderson. Author and Lectr.; Lect. U.S. Govt. topics for N.Y. Bd. Educ., 1912. Ed.: "The Science-History of the Universe" (10 vol.); "The University Faculties Home Course" (10 vol.); "The Fact Book," etc.; Author: "The U. S. Service Series" (11 vol.); "The American Museum Series" (3 vol.); "The Wonder of War Series" (4 vol.); "The World War for Liberty"; "The Boys' Book of the Great War"; "Edison"; "Nimrod"; "Charlotte Corday"; stories in "The American Boy"; "Colonial Ways and Wars."

ROMAINE, Charles Boyd (Tenn.), 215 No. Home St., Union City, Tenn.—P-in-c. S. Jas. Ch., Union City and Gr. Ch., Paris, 1945—; b. Paducah, Ky., Jan. 22, 1895; s. Charles Weed Romaine and Alma Bell (Davis). Pub. Schs., Clarksville, Tenn.; DuBoise Meml. Ch., Crng. Sch., 1924; Un. So. G.D., 1927. D—June, 1927, P—Sept., 1928, Bp. Maxon. m. Cordelia Harwood Pearson, June 4, 1932; c. three. D-in-c. Mssy. Field, Sewanee, Tenn., 1927-28; R. S. Paul's Ch., Franklin and Gr. Ch., Spring Hill, Tenn., 1928-39; P-in-c. S. Jas. Ch., Greenville and All SS. Ch., Morristown, Tenn., 1939-45.

ROMERO, Daniel Román (Mex.), Cuahutémoc No. 3, Teloloapan, Guerrero, Mex.—P-in-c. Mssn. Teloloapan and Tuxpan, 1942—; b. Alpuycema, Morelos, Mex., Aug. 9, 1881; s. Filomeno Romero and Mauricia (Sánchez). Par. Schs., Alpuycema and Cuernavaca; Dean Gray Sem., Mexico City, 1896-99; S. Andr. Sch., Guadalajara, Jalisco, 1910-11. D—Sept., 1901, Bp. J. H. Johnson for Mexico; P—Dec., 1916,

Bp. Aves. m. Rebecca Orihuela, May 16, 1912; c. four. In-c. Amecameca and Tuxpan, Mex., 1901-02; In-c. Teloloapan and Hd. Par. Sch., Guerrero, 1903-05; Sub. Prof. Dean Gray Sem., 1905; Asst. Cuernavaca, Morelos, 1906-07; In-c. Amecameca, Mex., 1907-08; Asst. Nopala, Hidalgo, 1908-09; Jotula, Morelos, 1909-10; Toluca, Mex., 1911-13. Cong. and Par. Sch., Mimiapan, Mex., 1913-15; Wk. Mexico City, 1915-16 and 1917-18; Facuba and Chapl. Hooker Sch., F.D., 1918-19; Secy. Dist. Mex. and In-c. San Pedro Martir, F.D., 1919-32. Emerso. Canons; Exam. Chapl. Contr.: "La Buena Lid"; "El Herald."

ROMILLY, Whitfield Samuel Llewellyn. Died June 30, 1945. For data see Edition 1941.

ROMMEL, John Greenfield (S.H.B.), 5901 Palisade Ave., Riverdale-on Hudson, N.Y.—Asst. Supt. Colored Orphan Asylum, 1939—; b. Phila., Nov. 26, 1904; s. Albert Charles Rommel and Lucie Maud (Greenfield). H. Sch., Phila.; Tem.; P. D. S.; B.Ths., 1937. D—May, 1937, Bp. Taitt. On Staff, N.Y.C. Mssn.; Dir. Wiltwyck Sch., West Park, N.Y., 1937-39.*

RONEY, John Lee (S.H.B.), 6722 Ingram St., Forest Hills, N.Y.—Franklin, N.Y., Dec. 3, 1891; s. John A. Roney and Effie (Phillips) S.; Steph.; Colmb. G. T. S., 1917. D—June, 1917, P—June, 1918, Bp. R. H. Nelson, m. Mabelle Catherine Wilson, 1920. In-c. S. Paul's Mssn., Schenectady, N.Y., 1917-23; Can. Prec. Cathd. All SS., Albany, N.Y., 1923; In-c. S. Paul's Ch., Kinderhook, N.Y., 1931-37; City Mssn., Manhattan St. Hosp., Ward's Is., N.Y.C., 1937-40.*

ROOD, Sidney Swain (M.), Gladwin, Mich.—Vic. S. Paul's Ch., Gladwin and Gr. Ch., Standish, 1944—; b. Port Huron, Mich., Jan. 31, 1919; s. George Rood and Florence (Chambers) H. Sch., Port Huron; Mich. St. Coll., B.A., 1941; S.-W. T. S., B.D., 1944. D—May, 1944, P—Dec., 1944, Bp. Creighton, m. Betty Edith Strohkirch, Feb. 5, 1945; c. one.

ROOME, William Oscar, Jr. (Pa.), 1222 Van Kirk St., Frankford, Phila. 24, Pa.—R. Ch. Messiah, 1932—; b. Alexandria, Va., Oct. 11, 1876; s. William Oscar Roome and Margaret Lorettz (Covett). Prep. Dept. Colmb. D—Oct., 1911, P—June, 1913, Bp. Harding, m. Pauline Hortense Russell, 1889. In-c. Chap. Redeem. Glen Echo, Md., 1910-11; Asst. S. Steph. Ch., Wash., D.C., 1913; R. same, 1913-21; Chapl. Epis. Home for Child., 1918-21; Asst. Chap. Med. Par. Holy Apos., Phila., 1921-22; Asst. Ch. Holy Apos., Phila., 1922-24; R. Trin. Ch., Seymour, Conn., 1924-27; S. Columba's Chap., Southampton, Pa., 1927-28; P-in-c. S. Matth. Mssn., Oxford Circle, Phila., 1928-31.

ROOT, Benjamin Franklin (Ja.), Canutillo, Tex.—Retired, 1941—; b. Meriden, Conn., Aug. 22, 1873; s. Benjamin Root and Vienna (Hall) Lewis Acad.; Coll. Emporia, Kan., B.A., 1897, M.A., 1901; Central Un.; Indianapolis, Litt.D., 1922; Ya., B.D., 1900; S. W. Presby. Un., Memphis, D.D., 1928. D—Dec., 1907, P—June, 1908, Bp. C. B. Brewster, m. Fannie Bell Snow, June 23, 1897. Form. Cong. Min.; R. Em. Ch., Ansonia, Conn., 1908-14; Vic. Gr. Ch., Kansas City, 1914-16; Asst. and R. S. Paul's Ch., Bridgeport, Conn., 1916-22; Dean S. John's Cathd., Albuquerque, N.Mex., 1922-23; Archd. W. Tenn., 1923-31; Loc. Ten. S. Thos. Ch., Belrose, N.Y., 1930-31; Loc. Ten. S. Paul's Ch., Roosevelt, L.I., 1931-32; P-in-c. S. Sim. Ch., Chicago, 1932-37; R. S. Andr. Ch., Waverly and P-in-c. S. Mary's Ch., Oelwein, Ia., 1938-41. Travelling and Preaching, Eng. and U.S., 1931-32. Author: "Rambles in Woodlands"; "Adventures with Birds."

ROOT, James Francis (C.N.Y.), Zion Rectory, Windsor, N.Y.—P-in-c. Zion Ch., Windsor and S. Luke's Ch., Harpersville, 1942—; b. Michigan City, Ind., Apr. 21, 1895; s. Francis H. Root and Mary Belle (Forbes). H. Sch.; G. T. S. D—May, 1920, P—Apr., 1921, Bp. Fiske. P-in-c. Gd. Spd. Ch., Onondaga Ind. Reserv., N.Y., 1920-23; R. Emm. Ch., E. Syracuse, N.Y., 1920-27; P-in-c. Emm. Ch., Memphis, N.Y., 1923-25; P-in-c. S. Mark's Ch., Jamesville, N.Y., 1925-27; R. S. Luke's Meml. Ch. (merged w. S. Jas. Ch., New York Mills, 1929), Utica, N.Y., 1927-41; Chapl. Marcy St. Hosp., N.Y., 1938-41.

ROOT, Vincent Clifford (Kan.), 222 So. Buckeye St., Iola, Kan.—Bishop's Vic., 1946—; b. Centralia, Kan., Jan. 9, 1909; s. Walter Chambers Root and Gertrude Mae (Twidwell) H. Sch.; Stricklers Topeka Bus. Coll.; Priv. Study under Bp. Fenner. D—May, 1947, Bp. Fenner. m. Frieda LaVerre Currey, July 7, 1928; c. one.

ROOTS, John McCook (Hk.), 2419 Massachusetts Ave., Wash. 8, D.C.—Work at home and abroad with "The Groups," 1929—; b. Hankow, China, Oct. 27, 1903; s. Rt. Rev. Logan Herbert Roots and Eliza Lydia (McCook) Kent Sch., 1921; Harv., B.A., 1925; E. T. S., B.D., 1929. D—Nov., 1928, Bp. Slattery for Hk. Author: Arts. on Far Eastern affairs in mags., "Asia," "Outlook" and "The Atlantic Monthly," 1926-27.*

✦**ROOTS, Rt. Rev. Logan Herbert**. Died September 24, 1945. For data see Edition 1941.

ROOTS, Willard Holt. Died March 31, 1946. For data see Edition 1941.

RORKE, Edward Cuninghame (W.N.Y.), 229 Groudry St., No. Tonawanda, N.Y.—R. S. Mark's Ch., 1947—; b. Clinton, Ont., Oct. 23, 1912; s. Hugh Edward Rorke and Rosa Alice Barnard (Cuninghame). Clinton Collgt. Inst.;

Un. W. Ont., B.A., 1936; Huron Coll., L.Th., 1937. D—June, 1936, P—June, 1938, Bp. of Huron. m. Mary Alice Frances Parke, Sept. 5, 1936; c. two served in Can., 1936-38; S. John's Ch., Valentine, Neb., 1938-39; R. S. Steph. Ch., Grand Is., Neb., 1939-44; R. Ch. Holy Commun., Buffalo, N.Y., 1944-47.

ROSE, David Shepherd (Fla.), 325 Market St., Jacksonville, Fla.—Asst. to Bp. Dio. Fla., 1946—, b. Nashville, Tenn., Mar. 10, 1913; s. Charles Solon Rose and Amy (Payne) H. Sch., Hume-Fogg; Un. So., B.A., 1936, B.D., 1938. D—Apr., 1938, P—Apr. 1939, Bp. Maxon. Asst. S. Mary's Cathd., Memphis, Tenn., 1938; Assoc. R. Chr. Ch., Pensacola, P-in-c. S. John's Ch., Warrington, S. Mary's Ch., Milton and S. Andr. Ch.-by-the-Sea, Destin, Fla., 1939-43; Chapl. U. S. A., 1943-46.

ROSE, Doane Edward (W.M.), 213 W. River St., Grand Ledge, Mich.—R. Trin. Ch., 1943—, b. Vandalia, Mich., Apr. 29, 1910; s. John Edward Rose and Florence Mabel (Doane) H. Sch., Pickford; West. St. Tchrs. Coll. D—June, 1941, P—Dec., 1941, Bp. H. Page for N.M. m. Patricia Taylor, Aug. 31, 1935; c. one. P-in-c. Ch. Gd. Shpd., St. Ignace and Trin. Ch. Mackinac Is., Mich., 1941-42.

ROSE, Frank L. Payette, Jr. (Va.), 211 No. 36th St., Richmond 23, Va.—P-in-c. Widdell Meml. Ch. and Varina Ch., 1946—, b. June 25, 1922. D—Dec., 1945, P—Dec., 1946. Bp. Goodwin.*

ROSE, Laurence Ariel Sanford Roger Samson (L.I.), Bay Shore, L.I., N.Y.—Retired, 1947—, b. Genoa, Italy, Feb. 6, 1879; s. Hugh Daniel Rose and Flora Cecelia Cornelia Victoria (Curwen-Rogers) Priv. Tutor; Nash., 1905; Continental Coll., D.D. D—May, 1905, Bp. Nicholson; P—Dec., 1905, Bp. J. H. White. R. Ch. Transfig., Brooklyn, N.Y.; R. S. Paul's Ch., Cannes, France; Chapl. Sisters Holy Nativ., Bay Shore, L.I.

ROSE, Lawrence (Conn.), 1 Chelsea Sq., New York 11, N.Y.—Dean, G. T. S., 1947—, b. Monterey, Mex., Nov. 2, 1901; s. Rev. George Quincy Adams Rose and Cora Victoria (Phelps) Kent Sch., Conn.; Harv., B.A., 1923; G. T. S., S.T.B., 1928, S.T.D., 1943. D—June, 1926, P—May, 1927, Bp. C. B. Brewster. m. Caroline Brownell Averill, Jan. 12, 1932; c. three. Tutor and Fellow, G. T. S. and Asst. Ch. Ch., Bay Ridge, Brooklyn, N.Y., 1926-28; P-in-c. S. Jas. Ch., Deer Lodge and S. Andr. Ch., Philipsburg, Mont., 1928-33; Prof. Amer. Congr. Holy Trin. Ch., Tokyo, Jap., 1934-35; Chapl. Apolog. and Rel. Educ., Central Theol. Coll., Ikebukuro, Tokyo, Jap., 1934-41; Assoc. Prof. Theol., Bex., 1941-42; Dean, Berk., 1942-47.

ROSE, Lee Lester. Died March 30, 1946. For data see Edition 1941.

ROSE, Lysander Washington. Died March 26, 1945. For data see Edition 1941.

ROSEBAUGH, John Howard (N.k.), 325 Engle St., Tenafly, N.J.—R. Ch. Atone., 1927—, b. Cleveland, Oct. 3, 1886; s. Carlos Fisher Rosebaugh and Elizabeth Augusta (Smalley) Trin., B.A. 1911; Berk., 1914. D—June, 1914, Bp. C. B. Brewster; P—May, 1915, Bp. W. Lawrence. m. Phebe Elizabeth Goodspeed, Jan. 6, 1917; c. one. On Staff, S. Steph. Ch., Boston, 1914-15; Cur. Ch. Ch., Hartford, Conn.; R. All Ss. Ch., Springfield, Mass., 1917-22; Dir. Rel. Educ., Dio. Conn., 1922-27.

ROSEBORO, Francis Brown (Pa.), 1606 Mifflin St., Phila. 45, Pa.—Vic. S. Eliz. Ch., 1933—, b. Lewisburg, W.Va., June 15, 1883; s. John William Roseboro and Frances Brown (Smith) D—June, 1911, P—June, 1912, Bp. Doane. Mstr. Hoosac Sch., Hoosick, N.Y., 1907-14; Cur. Ch. Ch., New Haven, Conn., 1914-24; Cur. Trin. Ch., Bridgeport, Conn., 1924-25; Cur. S. Paul's Ch., Brooklyn, N.Y., 1925-30; Cur. S. Eliz. Ch., Phila., 1930-33.

ROSENTHAL, Willis Metcalfe (Neb.), 2216 20th St., Columbus, Neb.—R. Gr. Ch., Columbus and P-in-c. Holy Trin. Ch. Schuyler, 1944—, b. Huntington, N.Y., Jan. 22, 1914; s. Frederick Charles Rosenthal and Louise Bonnett (Bates) H. Schs., Huntington, N.Y. and St. Cloud, Fla.; Un. So., B.A., 1935; Un. Okla., M.A., 1937; S-W. T. S., B.D., 1942. D—May, 1942, Bp. Conkling; P—June, 1943, Bp. Daniels. m. Patricia Gibbons, Feb. 17, 1944. Tchrs. Engl. Okmulgee Jr. Coll., 1937-39. M-in-c. Chr. Ch., Kalispell and Assoc. Mssns., Mont., 1942-44; P-in-c. S. Phil. Ch., Coral Gables, Fla., 1944.

ROSS, Albion Herbert. Died August 20, 1942. For data see Edition 1941.

ROSS, Amos. Died May 21, 1942. For data see Edition 1941.

ROSS, Arnold Montrose (N.Y.), 322 Warburton Ave., Yonkers 2, N.Y.—R. S. Aug. Ch., Yonkers and S. Fran. Ch., Elmsford, 1945—, b. Barbados, B.W.I., Oct. 15, 1901; s. Alexander M. Ross and Mary M. (Boyce) Colo. Tchrs. Coll., B.A. 1933; P. D. S., Th.B., 1935. D—Aug., 1937, Bp. of Algoma; P—Mar., 1939, Bp. Coley. Cur. Trin. Ch., Syracuse, N.Y., 1938-40; Loc. Ten. All Ss. Ch., Hoosick, N.Y., 1941; Vic. S. John's Ch., Sparta, S. John's Ch., Mauston and S. Mary's Ch., Tomah, Wis., 1941-44; Cur. S. Clem. Ch., N.Y.C., 1944.

ROSS, Claudius Arville (Ark.), Box 264, Canton, Miss.—Retired, 1933—, D—May, 1918, Bp. Faber; P—May, 1919, Bp. Perry. Ch. Incarn., Great Falls, Mont., 1918-19; S. Jas. Ch., Ferguson Falls, Minn., 1920-22; Gr. Ch., Canton, Miss., 1923-26; S. Steph. Ch., Louisville, Ky., 1926-27; Trin. Ch.,

Houston, Tex., 1927-28; S. Paul's Ch., Corinth, Miss., 1928-29; Gr. Ch., Rosedale, Miss., 1930-31; S. Paul's Ch., Meridian, Miss., 1931-32; S. Mary's Ch., El Dorado, Ark., 1932-33.*

ROSS, Henry Phipps. Died August 28, 1945. For data see Edition 1941.

ROSS, Victor Sheridan (Md.), Davidsonville, Md.—R. All Hallows' Par. 1926—, b. Westport, Md., Apr. 2, 1886; s. William Thomas Ross and Elizabeth Jane (Jenkins) H. Sch., Westport; Shenandoah Coll., 1908; V. T. S., 1921-22, diploma, 1933. D—May, 1921, P—June, 1922, Bp. Murray. m. Anne Perry Claggett Schley (dec.), June 3, 1924; c. one. R. S. Pet. Ch., Odenton, Md., 1922-26.

ROSS-EVANSON, Richard Joseph (C.), 37 Harrison St., Oak Park, Ill.—b. Cork, Irish Free State, Dec. 16, 1900; s. John Evanson and Frances (Ross) Priv. Tutor; Brotherhood of S. Paul, Essex, Eng., 1924. D—Mar., 1925, P—Dec., 1925, Bp. Worrell. P-in-c. All Ss. Ch., Roseland, Chicago, 1927-31.

ROSSMAESSLER, Edwin Otto (Md.), Kent School, Kent, Conn.—Asst. Chapl. Kent Sch., 1943-45 and 1946—, b. Madison, Wis., Apr. 30, 1908; s. Otto Curt Rossmassler and Bertha Augusta (Schultz) H. Sch.; Un. Wis., B.A., 1930; Nash., 1934. D—May, 1933, Bp. Ivins. P—June, 1934, Bp. Waller for Mil. Cur. S. Matt. Ch., Kenosha, Wis., 1934-35; R. S. Mark's Ch., Waupaca, Wis., 1935-36; R. Ch. Intercess., Stevens Pt., Wis., 1936-40; Asst. S. Agn. Ch., Wash., D.C., 1940-43; Asst. Mt. Calv. Ch., Baltimore, 1945-46.

ROSSMAN, Richard, 2nd (Conn.), 811 Cathedral St., Baltimore, Md.—Asst. Emm. Ch., 1946—, b. Schenectady, N.Y., Mar. 19, 1911; s. Allen M. Rossman and Frances S. (Pickstock) H. Sch., Winnetka, Ill.; Cor.; N. W., B.S., 1934; V. T. S., B.D., 1940. D—May, 1940, Bp. Freeman; P—May, 1941, Bp. Sherrill. Cur. S. John's Ch., Wash., D.C., 1940; Asst. Min. Trin. Ch., Boston, 1940-42; R. Chr. Ch., Guilford, Conn., 1942-44; R. same and P-in-c. Ch. Holy Adv., Clinton, Conn., 1945; Asst. Min. S. John's Ch., Stamford, Conn., 1945-46.

ROSSIN, Reginald George (Nev.), 212 Carson St., Las Vegas, Nev.—R. H. H. Ch., 1945—, Birmingham, Eng., July 2, 1914; s. George Sullivan Rosson and Gertrude (Williams) H. Sch. Haverhill, Mass.; Boston, Un. B.A., 1936; Sch. Theol., Boston Un., M.A., 1938; E. T. S., S.T.B., 1939. D—June, 1939, Bp. Sherrill; P—June, 1940, Bp. Davis for Ma. m. Patricia M. Cawthra, Feb. 1, 1943; c. two. Lay-R-in-c. S. Jas. Ch., So. Groveland, Mass., 1939; Cur. S. John's Ch., Buffalo, N.Y., 1939-42; Asst. to Dean Trin. Cathd., Phoenix, Ariz., 1942-44; Vic. S. Steph. Ch., Belvedere, Cal., 1944-45.

ROTH, Henry William (Mil.), 414 Court St., Janesville, Wis.—R. Trin. Ch., 1944—, b. Springfield, O., Mar. 27, 1898; s. Henry Jacob Roth and Clara Belle (Van Viber) H. Sch., Springfield; Witt, B.A., 1922; Ken., M.A., 1924; G. T. S., 1928. D—Apr., 1928, P—Oct. 1928, Bp. Ivins. Cur. S. Paul's Ch., Milwaukee, 1928-30; R. S. Luke's Ch., Racine, Wis., 1930-34; Dean All Ss. Cathd., Milwaukee, 1934-40; Dean All Ss. Cathd., Albany, N.Y., 1940-44. Dean Madison Convoc., 1944—, Author: "Lux Nova"—A Study in Medieval Literature.

ROTTER, Sanford Louis. Died December 5, 1941. For data see Edition 1941.

ROUILLARD, Cyril C. (S.D.), Box 73, Okreke, S.D.—Assoc. P. Rosebud Indian Mssn., 1939—, b. Niobrara, Neb., Oct. 22, 1892; s. Louis Rouillard and Emma (Thornton) Santee and Genoa Govt. Ind. Schs.; South. St. Norm. Sch.; Ashley House, Springfield, S.D., 1926. D—Aug., 1926, Bp. Burleson; P—Nov., 1927, Bp. W. B. Roberts. m. Mathilda Estes, Aug. 20, 1924; c. five. Santee Mssn., S.D., 1926-31; Chapl. U. S. Ind. Schs., Pierre, Flandreau and Rapid City, S.D., 1931-39.*

ROUILLARD, Irving Granville (A.), 23 Washington St., Saratoga Springs, N.Y.—R. Beth. Ch., 1918—, b. Malden, Mass., July 9, 1889; s. Granville Rouillard and Millicent Amy (Hadley) Boston Lat. Sch., 1908; Harv., B.A., 1912; E. T. S., B.D., 1917. D—May, 1917, P—Nov., 1917, Bp. W. Lawrence. m. Mary Kille Warren, 1920; c. five. Secy. Cmssnrs., N.Y. Reservation, Saratoga Springs, N.Y., 1912-14; M-in-c. Ch. Our Sav., Allerton, Mass., 1917; Cur. Trin. Ch., Pittsburgh, 1917; Cur. Beth. Ch., Saratoga Springs, N.Y., 1917-18; P-in-c. same, 1918. Dep. Gen. Conv., 1937; Dept. Soc. Serv., 1922-47; Mem. Ch. Ext., 1923-27; Bd. Mssns., 1925-30; Dioc. Coun., 1928-30, 1937-47; Stnd. Com., 1928-32, Secy., 1903-35, Pres., 1935-47; Dir. Albany Ch. Mssn. Hclp., 1928-47; Dean Rur. Dnry., Troy, N.Y., 1935-37. Trust. S. Faith's Sch.; Chapl. Home Gd. Shpd. Past Pres. Saratoga Rotary Club; Mstr. Rising Sun Lodge No. 103, F. & A. M., 1932-33, Chapl., 1933-47; Grand Chapl., Grand Lodge Masons, N.Y., 1938-40. Author: "America's Opportunity to Lead Toward Peace," 1921.

ROUILLARD, Levi Moses (S.D.), Box 176, McLaughlin, S.D.—P-in-c. Standing Rock Mssn., West Chs. and McLaughlin Mssn. Sta., 1943—, b. Santee, Neb., Nov. 26, 1887; s. John A. Rouillard and Mary (Wamdishun) Santee Norm. Trng. Sch., Neb.; Yankton Acad., S.D.; Moody Bible Sch., Chicago. D—Sept., 1920, P—July, 1922, Bp. Burleson. m. Cora Grace Rondell, Nov. 15, 1917; c. one. Mssy-in-c. Ind. Sch., S.D., 1920-31; Temp. Mssy. Indians, Rapid City, S.D.,

S.D.I.; Assoc. P-in-c. West End, Cheyenne River Mssns., S.D., 1932-37; Temp. Asst. P. Yankton Ind. Mssns., S.D., 1937-38; Asst. P. Corn Creek Mssn., Pine Ridge Reserv., S.D., 1938-43.

ROUILLARD, Thomas Jerry (S.D.), Lower Brule, S.D.—Asst. P. Lower Brule Reserv., 1937—; b. Santee, Neb., Feb. 20, 1880; s. John A. and Mary W. Rouillard. Santee Sch.; Breck Sch., Minn.; Haskell Inst.; Sea., 1912. D—May, 1912. P—May, 1913. Bp. Edsall. m. Mrs. Rose Decory Edwards; c. one. Ch. Messiah, Eggleston, Minn., 1915-16; Asst. Cheyenne River Reserv., S.D., 1917-32; Rosebud Reserv., S.D., 1932-37.*

ROUNTREE, Jack Robert (E.C.), 1035 MacLewane St., Kinston, N.C.—R. Emm. Ch., Farmville, 1935—; R. S. John's Ch., Grifton and Holy Innocent Ch., Sevens Springs, 1937—; R. Gr. Ch., Trenton, 1938—; b. Brooklyn, N.Y., Mar. 30, 1880; s. Albert L. and Alice V. Rountree. Brooklyn Lat. Sch.; Un. N. C. (Arts and Law, licensed practice law, 1903); Cal. Chr. Coll. D—Mar., 1932. Bp. R. B. Gooden; P—Oct., 1932. Bp. Stevens. m. Marie Florence Weyher, Mar. 27, 1912; c. two. Form. Min. Christian Ch.; M-in-c. Gr. Ch., Glendora, Cal., 1931-35. Chrmn. Dept. Evang., 1938—; Mem. Exec. Coun., 1940—; Mem. Stndg. Com., 1940-46. Chrmn. N.C. State Indust. Farm Coll. for Women, 1939-44; Mem. Exec. Bd. Meml. Gen. Hosp., Kinston, N.C., 1944—; Chrmn. Kinston Pub. Lib., 1938—; Tch. Psych. Nursing, Meml. Gen. Hosp., Kinston, 1938—; Chrmn. Housing Author., City of Kinston, 1940. Ed.: "Mission Herald," 1946—

†**ROWE, Rt. Rev. Peter Trimble.** Died June 1, 1942. For data see Edition 1941.

ROWELL, John Eliphalet (F.L.), 1013 Broad St., Durham, N.C.—Retired, 1943—; b. Minneapolis, Aug. 5, 1900; s. William W. and Heloise Helena Rowell. Pub. Schs., Minneapolis; Un. Minn., B.S., 1924. Col. Agric.; Sea. D—June, 1928. P—May, 1929. Bp. McElwain. m. Margaret Ida Kincaid, May 23, 1924; c. two. Lay-R. D- and P-in-c. Geth. Ch., Appleton and Gr. Ch., Montevideo, Minn., 1927-29; R. S. Jas. Ch., Oskaloosa, Ia., 1929-31; R. S. Andr. Ch., Ashland and Chr. Ch., Bayfield, Wis., 1931-32; Dist. Chapl. C. C. C., 1933—; P-in-c. S. Olaf's Mssn., Amherst, Wis., 1935-36. Vic. Chr. Ch. St. John, Ch. Fr. Serious Blood, Gardner and Ch. Atone, Fish Creek, Wis., 1937-42; P-in-c. S. Andr. Ch., Darien and S. Paul's Ch., Jesup, Ga., 1942-43.*

ROWLAND, Arthur Percy. Died November 26, 1943. For data see Edition 1941.

ROWLAND, Ronald Hubert (Eur.), 100 Route De Chêne, Geneva, Switzerland—R. Emm. Ch., 1946—; b. Crewkerne, Pill, Somersetshire, Eng.; s. William Quirk Rowland and Jessie Mason (Carey). Bristol Cathd. Sch., Eng.; Coll. Estate Management, London, Fellowship; Keble Coll., Oxon.; V. T. S., 2 yrs., 1934. D—June, 1934. P—June, 1935. Bp. H. St. G. Tucker. m. Esther Sylvia Hofer, Nov. 10, 1930; c. one. Served in Brit. Army, 1914-18. Educ., Officer, 1918-20. R. Greenway Court Par., White Post, Va., 1934-35; R. Newton Par., Front Royal, Va., 1935-42; Liaison Chapl. and Exec. Secy. Army and Navy, Cmssn., Dio. Md., 1942-46. Ed.: "Maryland Churchman," 1946; Author: "Transition from War to Peace," for Dio. Md., 1946—

ROWLEY, Frank (W.Va.), 212 John St., Elkins, W.Va.—P-in-c. Gr. Ch., Elkins, S. Geo. Mssn., Smoke Hole and Emm. Ch., Moorefield, 1945—; b. Wheeling, W.Va., Sept. 20, 1915; s. William Rowley and Annie Margaret (Morton). H. Sch., Warwood; W. Va. Un., B.A., 1942; V. T. S., B.D., 1944. D—June, 1944. P—Mar., 1945. Bp. Strider. m. Bonnie Jean Heifner, Sept. 16, 1944. Episc. Del. World Conf. Chr. Youth, Amsterdam, 1939; Field Secy. Brotherhood S. Andr., 1940-41. D-in-c. Gr. Ch., Elkins, W.Va., 1944-45.

ROWLEY, Gregory Arthur Edwin (Sp.), Frances Hotel, 343 Peachtree St., Atlanta 3, Ga.—b. E. Conshohocken, Pa., Dec. 8, 1914; s. John Wesley Rowley and Helen Elizabeth (Kitselman). H. Sch., Westfield; Un. Cincinnati; Tutored for Deacon's Orders; Trained in Recreation Adm. D—Sept., 1943. P—Dec., 1944. Bp. J. C. White. m. Lucy Elizabeth Fary, May 4, 1941; c. two. Playground Leader, Clubs' Supervisor, Community Secy., 1935-40; Scoutmaster, 1939-40. Lay-R., 1938-43; Staff Sgt. U. S. A. F., 1942; Lay-R-in-c. Chanute Field, Ill., 1942-43; Asst. Secy. Army and Navy U.M.C.A., Chanute Field, Ill., 1940-43; Asst. R. Emm. Ch., Rantoul and P-in-c. Episc. Wk., Chanute Field, Ill., 1943-45; Cur. S. Paul's P-Cathd., Springfield, Ill., 1945-46.

RUBACK, John Charles, Jr. (A.), 66 So. Lake Ave., Troy, N.Y.—b. Troy, N.Y., July 5, 1921; s. John Charles Ruback and Lucia Pauline (Grieme). H. Sch., Troy; Westl., B.A., 1942. B. T. S., B.D., 1944. D—June, 1944. Bp. Oldham. Cur. S. Pet. Ch., Albany, N.Y., 1944-45.*

RUBEL, Henry Scott. Died December 4, 1946. For data see Edition 1941.

RUBINO, Gerard William (L.I.), 104-36 166th St., Hollis 7, N.Y.—Assoc. R. S. Gabr. Ch., 1945—; b. Brooklyn, N.Y., May 19, 1914; s. John Frank Rubino and Mary Agnes (Hayes). H. Sch., Brooklyn; Carroll Coll., B.A., 1943; Nash., B.D., 1943. D—May, 1942. Bp. Ivins; P—Nov., 1942. Bp. DeWolfe. m. Ruth Evelyn Owens, Apr. 28, 1945; c. one. Asst. Mt. Calv. Ch. and Vic. S. Kath. Chap., Baltimore, 1942-44; P-in-c. S. Mary's Ch., Flushing, L.I., 1944-45.

RUCK, Sidney Thomas (A.), 44 Main St., Lake Placid, N.Y.—R. S. Eustace and S. Hubert's Ch., 1916—; Mssy.

Chs., Bloomingdale and Vermontville, 1919—; Mssy. Stony Wold Sanitorium, Lake Kushaqua and Rur. D., Ogdensburg, 1930—; b. Dagusachonda, Pa., Dec. 18, 1886; s. George W. Ruck and Sarah (Gingell). W. & L., 1908-11; V. T. S. D—June, 1914. Bp. Gibson; P—June, 1915. Bp. W. C. Brown. m. Alice Baker, Nov. 25, 1914. Goochland Co., Va., 1914-15; Cur. Chr. Ch. Par., and Vic. S. John's Ch., Williamsport, Pa., 1915-16; S. John's Ch., Williamsport, 1916. Mem. Bd. Mssns. and Dioc. Coun.*

RUDDER, Samuel Davis (P.), 7341 Monticello St., Pittsburgh 8, Pa.—P-in-c. Holy Cross Ch., 1945—; b. Barbados, B.W.I., Aug. 6, 1899; s. Albert Rudder and Mary Maud (Davis). Combermere Sch., Barbados; C. C. N. Y., B.S.; G. T. S., S.T.B., 1934. D—May, 1934. Bp. Creighton; P—Dec., 1934. Bp. Stires. m. Armenta Davis, Aug. 13, 1940. P-in-c. S. Barn. Mssn., Brooklyn, N.Y., 1935-45.

RUDDEROW, Benjamin Janney (Pa.), Off., 2216 Spruce St.; Res., 2220 Spruce St., Phila. 3, Pa.—Vic. Holy Trin. Meml. Chap., 1923—; R. Eglise du S. Sauveur, French, 1927—; b. Phila., June 28, 1890; s. Benjamin Janney Rudderow and Mary Armstrong (Wright). H. Sch., Phila., 1909; Un. Pa., B.A., 1913; V. T. S., 1916. D—June, 1916. P—June, 1917. Bp. Rhinelander. m. Mary Janney Hooff, Nov. 6, 1917. Vic. S. Anne's Ch., Willow Grove and Asst. Ch. Our Sav., Jenkintown, Pa., 1917-19; R. Zion Ch., Truro Par., Fairfax, Va., 1919-23. Rec'd Palm d'Académie as Officier d'Académie de France, 1930.

RURTZ, Franklin James, Jr. (Tex.), 5100 Ross Ave., Dallas 6, Tex.—Cur. S. Matt. Cathd., 1947—; b. Waco, Tex., Sept. 14, 1918; s. Franklin James Rurtz and Oella Susan (Oliver). H. Sch., Waco; Un. Tex., B.A., 1940; Berk., B.D., 1943. D—Dec., 1942. P—Dec., 1943. Bp. Quin. M-in-c. Ch. Gd. Shpd., Houston, Tex., 1943-44; Cur. Chr. Ch., Houston, Tex., 1944; Chapl. U. S. N. R., 1944-46; Cur. S. Dav. Ch., Austin, Tex., 1946-47.

RUFLE, Frederick Charles (Kan.), 108 N.E. 6th St., Abilene, Kan.—R. S. John's Ch., Abilene and P-in-c. S. Jas. Ch., Herington, 1944—; b. Yonkers, N.Y., June 21, 1889; s. Pius Rufle and Elizabeth Eva (Rau). S. Steph.; Colomb.; Kan. Theol. Sch.; Bethel Coll., Newton, Kan., Philos. D—June, 1910. P—May, 1913. Bp. Millsapugh. m. Adelaide Grace Athey, Feb. 1911; c. two. Min. Holton, Horton, Valley Falls, Oskaloosa, Tonganoxie and Ozawkie, Kan., 1908-10; S. Luke's Ch., Wamego, Kan., 1910; Instr. Kan. Theol. Sch., 1912-15; R. S. Matt. Ch., Newton, Kan., 1914-30; P-in-c. S. Thos. Mssn., Clarkdale, Ariz., 1930-37; R. S. Jas. Ch., Del Rio and P-in-c. S. Andr. Ch., Brackettville, Tex., 1937-44. Chapl. (Capt.), Tex. Defense Guard, 1941-44. Four Minute man, World War I. Publ.: "The Gist of the Church."

RUGE, Carl August Ferdinand. Died May 21, 1944. For data see Edition 1941.

RUGGLES, Wilbur Dunham (Mo.), 33 No. Clay Ave., Ferguson 21, Mo.—b. Lynn, Mass., May 27, 1905; s. Martin Van Buren Ruggles and Delia (Brady). Pub. Schs., Lynn; Springfield Coll., B.S., 1929; Ya., B.D., 1933. D—June, 1933. Bp. Acheson; P—June, 1934. Bp. Budlong. Cur. S. John's Ch., Waterbury, Conn., 1934-35; R. Gr. Ch., Jefferson City, Mo., 1935-40; R. Gr. Ch., Kirkswood, Mo., 1940-43; Chapl. U. S. N. 1943-46; Actg. R. S. Steph. Ch., Ferguson, Mo., 1946-47.*

RUIZ, Justo Pastor (P.R.), P.O. Box 307, Yauco, P.R.—R. Ch. S. Rafael-the-Archangel, 1945—; b. Ponce, P.R., Jan. 2, 1910; s. Pedro Ruiz and Benilda (Hernandez). H. Sch., Ponce; Un. P.R., 1932; Theol. Sem., P.R., 1936. D—June, 1935. P—Mar., 1936. Bp. Colmore. m. Catalina Olivieri, Nov. 8, 1940; c. three. Asst. P. Holy Trin. Ch., Ponce, P.R., 1936-38; Asst. P. Mayaguez, P.R., 1938-39; Loc. Ten. S. Paul's Ch., Fredericstad, V.I., 1939; On Staff S. John's Cathd., Santurce, P.R., 1939-40; R. S. Mark's Ch., Ponce, P.R., 1940-43; R. All St. Ch., Vieques, P.R., 1943-45.

RÜNDEL, Charles Oliver (W.Ma.), 56 Garden St., Hartford 5, Conn.—Retired, 1936—; b. Hayfield, Pa., Feb. 23, 1868; s. Theodore Benedict Rundell and Adelaide Matilda (Smith). H. Sch., Springboro, Pa.; St. Norm. Sch., Edinboro, Pa., 1890; Buchtel Coll., B.S., 1898. D—Dec., 1911. P—Apr., 1914. Bp. W. A. Leonard. m. Lina Adele Rupert (dec.), June 28, 1899; c. two. Asst. S. Paul's Ch., Akron, O., 1911-13; M-in-c. same, 1913; Mssy. Wk., 1913-14; Vic. S. Alb. Ch., Cleveland, 1914; R. S. Mark's Par., Adams, Mass., 1914-36.*

RUNKEL, Gilbert Alger, Jr. (M.), 378 E. Church St., Adrian, Mich.—R. Chr. Ch., 1945—; b. Detroit, Feb. 19, 1917; s. Gilbert Alger Runkel and Alexander (Hall). H. S., Lake Orion; Un. Mich.; Alma, A.B., 1939; E. T. S., B.D., 1942. D—June, 1942. P—Dec., 1942. Bp. Creighton. m. Emily Beth Tillier, July 14, 1943; c. one. Asst. R. S. Paul's Ch., Flint, Mich., 1942-45. Chrmn. Com. Young People's Wk., Dept. Chr. Educ., Dio. M., 1945—.*

RUNKLE, John Curtin (W.), 541 Mellon St., S.E., Wash. 20, D.C.—R. Ch. Holy Commun., 1943—; b. Phila., May 2, 1892; s. Stuart Calvin Runkle and Emma Stewart (Campbell). F. & M. Acad.; Un. Pa., B.S., 1914. LL.B., 1917; V. T. S., B.D., 1926. D—June, 1925. P—May, 1926. Bp. Garland. m. Dorothy Irving Ware, June 1, 1926; c. two. R. Ch. Adv., Kennett Square, Pa.; Cur. Trin. Ch., Wilmington, Del.; R. S. Jas. Ch., St. James, L.I., 1929-35; R. Chr. Ch., Eastville, Emm. Ch., Cape Charles and Hungar's Ch., Bridgetown, Va., 1935-40; R. Pohick Ch., Lorton, Va., 1940-43.

RUNNALLS, Claude Bertram (C.N.Y.), 1507 James St., Syracuse 25, N.Y.—R. Calv. Ch., 1922—b. Portsmouth, Eng., Apr. 25, 1881; s. John and Kate Runnalls, H. Sch.—Davport; s. John's Coll., Winnipeg, Can.; W. T. S. D.—May, 1910, P.—Apr. 1911, Bp. C. Man. m. Emma Grant Noble, May 6, 1913, R. S. Pet. Ch., Williston and Rolla, N.D.—1910; s. Pet. Ch. of W. Allis, Wis., 1912; Cur. S. Matt. Ch., Kenosha, Wis., 1912-13; R. Ch. Gd. Samar., Corvallis, Ore., 1913-16; S. Paul's Ch., Marion, O., 1916-22. Author: "Why I Am a Churchman"; "Suggestions in Psychotherapy"; "With God in the Silence"; "A Spiritual Bouquet"; "Higher Self-Control"; "Inspirations from the Cross."

RUNNELLS, Ernest Potter (P.Z.), Box 2106, Cristobal, C.Z.—P-in-c. Ch. Our Sav., 1946—b. Concord, N.H., Apr. 7, 1894; s. Everet Hazen Runnells and Clara Frances (Potter), Pub. Schs., Concord; S. Steph.; Colmb.; Spec. Stdt. under Bp. Parker; D.S.C., D.S.S. D.—Mar., 1924, P.—Mar., 1925, Bp. Parker; m. Constance Trask, May 5, 1920; c. three. In-c. S. Mary's Ch., Penacook, N.H.; S. Geo. Ch., Roseburg and Umpqua Valley Mssns., Ore., 1926-29; Gen. Mssy. Dio. Ore., 1929-31; S. John's Ch., Oakland, Cal., 1931-32; Trin. Ch., Hayward, Calif., 1932-34; R. S. Johns Par., Petaluma, Cal., 1934-40; R. Emm. Par., Grass Valley, Cal., 1940; Chapl. (Capt.) U. S. A., 1940-46. Chapl. (Capt.) Res. Corps. U. S. A.; State Chapl. Amer. Leg., Dept. Ore.; Chapl. same, Panama, 1946—; State Chapl. Disabled Amer. Vets., Ore.

RUSSELL, Cyril Bascom (Q.), Warsaw, Ill.—R. S. Paul's Ch., Warsaw, P-in-c. S. Geo. Ch., Macomb, S. Cypr. Ch., Carthage and S. Thos. Ch., Bushnell, 1945—b. Pincher Creek, Alberta, Aug. 11, 1909; s. James Russell and Annie Elderfield (Green), H. Sch., Valley City; St. Tchrs. Coll., N.D., B.A., 1932; Nash., B.D., 1944, D.—June, 1944, P.—Dec., 1944, Bp. Ivins. m. Pearl Davis, Aug. 20, 1937; c. two. Libr. Ill. St. Trng. Sch. for Boys, 1939-42; Libr. and Asst. Chapl. S. John's Milit. Acad., Delafield, Wis., 1942-45.

RUSSELL, Edward Charles (N.Y.), 295 St. Ann's Ave., New York 8, N.Y.—R. S. Ann's Ch., Morrisania—D—May, 1911, P.—Jan., 1912, Bp. Brooke.

RUSSELL, Fretus Africanus Kawi Himie (Lib.), Lower Buchanan, Liberia, W. A.—b. Cavalla, Cape Palmas, Oct. 12, 1881; s. Joseph Albert Rae Russell and Anna M. W. (Claxton), Lib. Coll., B.D., 1907; Cuttington Coll. and Div. Sch., 1904, D.—June, 1904, P.—Jan., 1906, Bp. Ferguson. m. Anna Tebadi Payne, Oct., 1909. Tutor and Asst. Min.; Asst. Instr. Theol., Cuttington Coll. and Div. Sch., 1905; R. S. John's Ch., Cape Palmas; Supt. Tobaccoevn., 1918; P-in-c. S. John's Ch., Lower Buchanan, Lib. Pres. Coun. Adv., 1908-09; Stndg. Com., 1907; Exam. Chapl., 1911; Pres. Basa Local Convoc., 1920-24.*

RUSSELL, Gilbert Valentine (Ma.), 33 High St., Methuen, Mass.—R. Emer. All SS. Par., 1940—b. Flushing, N.Y., Aug. 28, 1871; s. Isaac Russell and Mary Anna (Valentine), Riverview Milit. Acad., Poughkeepsie, N.Y.; Phil. Exter. Acad., Hob., B.A., 1896; G. T. S. D.—June, 1900, B.S. Littlejohn; P.—Jun., 1903, Bp. Burgess. m. Mary Elizabeth Smyth, June 29, 1899; c. three. P-in-c. Holy Cross Chap., Brooklyn, N.Y., 1900-02; Asst. Gr. Ch., Brooklyn Hghts., N.Y., 1902-03; R. All SS. Par., Methuen, Mass., 1903-40.

RUSSELL, Hanford Livingston (Minn.), Res., 4238 Elmer Ave.; Of., 519 Oak Grove St., Minneapolis, Minn.—Assoc. R. S. Mark's Ch., 1923—; Vic. Wells Mem. Ch., 1923—b. Brooklyn, N.Y., Sept. 23, 1873; s. Martin Choate Russell and Sarah (Livingston), A. A. A., Litt. D., 1917, D.—Apr., 1907, Bp. Hare; P.—Sept., 1913, Bp. Biller. m. Ruth Elizabeth Hyde, Apr. 15, 1914. Asst. Chr. Ch., Brooklyn, N.Y., 1902; Mssy. Pierre, S.D., 1903-15; R. Trin. Ch., Pierre, 1907-15; Mem. Bd. Minn. Ch. Home, St. Paul, 1916-17; R. All SS. Ch., Minneapolis, 1916-23. Ed.: "Minnesota Missionary," 1921-23.*

RUSSELL, Henry George (Be.), 1 York Ave., Towanda, Pa.—R. Chr. Ch., Towanda and S. Jas. Ch., Canton, 1942—b. Wilkes-Barre, Pa., May 16, 1905; s. Henry George Russell and Elizabeth Ann (Davis), H. Sch., Wilkes-Barre; Wyo. Sem.; Un. Pitts., B.A., 1930; Evang. Sch. Theol. D.—June, 1942, P.—Dec., 1942, Bp. Sterrett. m. Helen Vosburg Tyler, Sept. 9, 1929; c. three. Min. Prim. Method. Ch., 1926-42.*

RUSSELL, James Alvin (S.Va.), Lawrenceville, Va.—R. S. Paul's Chap., 1916—; Pres. S. Paul's Poly. Inst., 1941—b. Lawrenceville, Va., June 10, 1885; s. Rev. James Solomon Russell and Virginia (Morgan), S. Paul's Sch., 1902; Oberlin Coll., B.A., 1912; Un. Pa., M.A., 1916; P. D. S., 1916; Colmb., M.A., 1928; Va. St. Coll., LL.D., 1937; Va. Union, B.D., 1937; T. S., B.D., 1940, D.—June, 1915, Bp. Randolph; P.—May, 1916, Bp. B. Tucker. m. Nels M. Pratt, June 12, 1916; c. five. Vice-Prin. S. Paul's Poly. Inst., 1916-29; Prin. same, 1929-41.

RUSSELL, Robert Alfred (Colo.), 111 So. Birch St., Denver 7, Colo.—R. Epiph. Ch., 1929—b. Denver, Colo., Aug. 27, 1894; s. John J. Russell and Amy Elizabeth (Lander), Warren Acad.; Attended sev. Uns.; S. John's D.—Jan., 1927, P.—Dec., 1928, Bp. Ingley. Lay-R. Mining Dist., Colo.; D and P-in-c. Mining Dist., Colo., 1927-29; Vic. Idaho Springs, Georgetown, Silver Plume, Central City, Breckenridge, Leadville, Cripple Creek, Castle Rock and Sedalia, Colo. Publ.: 22 books, etc.

RUSSELL, William Knight (Be.), 49 So. Franklin St.,

Wilkes-Barre, Pa.—R. S. Steph. Ch., 1941—b. Jersey City, N.J., June 14, 1900; s. Henry J. Russell and Sadie G. (Clynes), H. Sch., Jersey City; Rut., B.L., 1918; V. T. S., B.D., D.—June, 1926, Bp. Stearly; P.—Jan., 1927, Bp. Lines. m. Edna Dorothy Hansen, Mar. 1, 1924; c. four. R. Chr. Ch., Englewood, N.J., 1926-41. Chapl. Bergen Co. Jail, N.J., 1931-39. Dir. Emergency Relief Ad., Teaneck, N.J., 1933-35. Mem. Bd. Dirs. Bergen Co. Tuberculosis and Health Assn., 1934—; Mem. Bd. Soc. Serv., Dio. N'k., 1935—; Mem. Planning Com., Teaneck, N.J., 1936-38. Chrmn. Fin. Assist. Bd., Teaneck, 1938—, Pres. Bergen Co. Soc. Serv. Agencies, 1938-40. Mem. Dioc. Bd. Dirs. Ch. Mssn. Help, 1938—; Mem. Bd. Governors, Englewood Hosp., 1939—; Chrmn. Com. for Development of Vocational Schs., Bergen Co., 1939-40. Mem. Bd. Dirs. Natl. Coun. Ch. Mssn. Help, 1939—.*

RUTAN, Waldemar Ivan Heningham. Died April 4, 1943. For data see Edition 1941.

RUTH, Harry Stanley (N.J.), 311 E. Broad St., Burlington, N.J.—R. S. Barn. Ch., 1930—b. Phila., Oct. 16, 1888; s. N. Grant Ruth and Katherine (Young), Nash.; P. D. S., 1914, D.—June, 1913, Bp. Weller; P.—June, 1914, Bp. Rhineland. Cur. Chr. Ch., Germantown, Pa., 1914-14; Vic. St. John's Ch., Washburn and P-in-c. Mellen Park Falls and Odanah, Wis., 1914-23; S. Andr. Ch., Ashland and Vic. Chr. Ch., Bayfield, Wis., 1914-29; Priv. 2nd Off. Trng. Camp, Ft. Sheridan, 1917; Mem. Sr. Chapl. Staff, Gt. Lakes Nav. Trng. Sta., 1918-19. Mem. Exec. Coun., 1914-15; Mem. Dept. Rel. Educ., Dio. F.L., 1922-25; Mem. Eccl. Coun., 1923-25; Dept. Publ., 1925-26; Mem. Stndg. Com., Dio. Eau.C., 1928; Wis. Dept. Hist. Amer. Leg., 1922-29; Dept. Vice Comm. Amer. Leg., 1924-25; Dir. Gen. Order S. Vincent for Acolytes, 1936-46. Ed.: The American Legion, Dept. Wis., 1919-28 (3 vol.) and Ashland Co., Wis.; Chf. Ed.: "The Badger Legionnaire," 1922-23; Ed.: "The Server's Guide"; Ed.: The Ordo Calendar—

RUTHERFORD, William Walton (N.Y.), D—Dec., 1888, P.—June, 1889, Bp. H. C. Potter. Asst. Ch. Redeem., N.Y.C., 1888-90; Ch. Holy Cross, N.Y.C., 1890-91; S. Mark's Ch., Phila 1891-95; Ch. Holy Comf., Phila., 1895; Ch. Redeem., N.Y.C. 1895-96; Ch. S. Edw. the Martyr, N.Y.C., 1897.*

RUTLEDGE, Beecher Herman McCann (Er.), 422 4th Ave., Warren, Pa.—R. Trin. Meml. Ch., 1943—b. Leamington, Ont., Mar. 4, 1898; s. Sylvester Rutledge and Elmira (McCann), H. Sch., Alleghany; Gen. West. Sem.; DeLancey Div. Sch., 1924, P.G., 1927, D.—June, 1924, P.—Apr., 1925, Bp. Brent. m. Ruth Alberta Crannell, Sept. 6, 1927; c. three. Asst. S. Steph. Ch., Olean, N.Y., 1924-26; R. S. Mark's Ch., Erie, Pa., 1926-29; R. S. Clem. Ch., Wilkes-Barre, Pa., 1929-32; R. S. Paul's Ch., Owego, N.Y., 1932-40; P-in-c. Tioga Co. Mssns., N.Y., 1940-43. Dep. Gen. Conv., 1943, Alt., 1946; Dept. Mssns., 1940; Exec. Coun.; Dean 3rd Convoc., 1941; Exam. Chapl., 1942; Stndg. Com.; Prov. Dept. Mssns., all Dio. C.N.Y.; Chrmn. Dept. Chr. Educ., 1944; Exec. Coun.; Forw. Serv. Com., 1946; Dept. Mssns.; Dept. Prom.

RUTTER, George McKelvey (Har.), 21 So. Market St., Mt. Joy, Pa.—R. Luke's Par., 1944—b. Bloomsburg, Pa., Sept. 29, 1896; s. John C. Rutter and Harriet Neal (McKelvey), H. Sch., Bloomsburg; Hob., B.A., 1920; G. T. S., 1923; Colmb., M.A.; Harv., M.A., Ph.D. D.—May, 1923, Bp. Ferris; P.—June, 1924, Bp. Brent. m. Ethel E. Bohnert, Feb. 5, 1940. Instr. Hob., 1923-25; Instr. W. Res. Un. and P-in-c. S. Matt. Mssn., Cleveland, 1927-35; R. S. Matt. Ch., Cleveland, 1935-40; Vic. Holy Trin. Ch., Hollidaysburg, Pa., 1940-42; R. Chr. Ch. Par., Meadville, Pa., 1942-44. Chrmn. Dioc. Cmsn. Adult Educ., 1934-38; Mem. Bd. Exam. Chapl. Publ.: "Confessions in Mediaeval Literature"; arts.; reviews.

RYLEY, Charles John Sheffield (Va.), Upperville, Va.—R. Trin. Ch., Meade Par., 1937—D.—Apr., 1930, Bp. of Saskatchewan; P.—Oct., 1932, Bp. H. G. Tucker. Served in Can.; Asst. Stanardsville Dist. Mt. Mssns., Va., 1931-33; S. Thos. Ch., Orange Co., Va., 1933-37.*

RYNDER, Theodore Lee (O.), 324 Commerce St., Guardian Bldg., Toledo 4, O.—Retired, 1942—D.—Dec., 1927, P.—June, 1928, Bp. Rogers. In-c. Ch. Holy Spirit, Toledo, 1927-30; Hon. Asst. Trin. Ch., Toledo, 1929-39.*

S

SABIN, Edward Potter (Mil.), 1833 Regent St., Madison 5, Wis.—R. S. Andr. Par., 1945—b. Oak Park, Ill., Aug. 17, 1892; s. Eugene Francis Sabin and Mary Adeline (Potter), H. Sch., So. Belvidere, N. W., B.A., 1916; W. T. S., S.T.B., 1919, D.—May, 1919, P.—Jan., 1920, Bp. Griswold. m. Bernice Catherine McLean, 1926; c. one. On Staff Cathd. SS. Pet. and Paul, Chicago, 1919-21; P-in-c. Holy Cross-Imm. Mssn., Chicago, 1921-22; Vic. S. Mark's Ch., Oconto, Wis., 1922-23; R. S. Paul's Ch., Marinette, Wis., 1923-38; Dean S. Paul's Cathd., Fond du Lac, Wis., 1938-45. Mem. Dioc. Bds. Mssns., Rel. Educ. and Soc. Serv., var. times; Mem. Stndg. Com., 1933-45, Pres., 1938-45. Author: "A Pilgrim's Guide to Fond du Lac Cathedral."

SACHS, Leonard Joseph (Pa.), 53 E. Moreland Rd., Hatboro, Pa.—Vic. Ch. Adv., 1937—b. Phila., June 30, 1906; s. Louis B. and Pauline F. Sachs. Tem.; P. D. S., B.Th., 1935, M.Th., 1937, D.—June, 1935, P.—June, 1936, Bp. Taitt.

m. Ethel Thorp, Apr. 9, 1928; c. three. In-c. S. Geo. Ch., Phila., 1935-37.

SACKETT, Milton Bertrand (S.F.), R. 2, Box 100A, Sanford, Fla.—Retired, 1937—b. Columbus, O., May 28, 1891; s. Homer Bertrand Sackett and Lillian (Cunningham), H. Sch.; O. St. Un. D.—Oct., 1924, P.—Oct., 1926, Bp. T. I. Reese, m. Emily W. Zimpher, Dec. 1, 1926; c. two. P-in-c. S. Andr. Ch., Columbus, O., 1925; Chapl. Boys Industr. Sch., Lancaster, O., 1924-25.*

SADLER, Charles Boone, Jr. (L.A.), 8135 Lemon Ave., La Mesa, Cal.—R. S. Andr. Ch., 1946—b. Baltimore, Mar. 10, 1914; s. Charles Boone Sadler and Virginia May (Beck), H. Sch., San Diego, Cal.; Un. Cal., B.A., 1936; E. T. S., S.T.B., 1940. D—July, 1940, P—July, 1941, Bp. Stevens, m. Mary Maud Mitchell, Sept. 4, 1942; c. one. Asst. S. Paul's Ch., San Diego, Cal., 1940-42; Vic. S. Andr. Mssn., La Mesa and St. John's Mssn., Boston, Cal., 1942-46.

SADLER, John George (Va.), 1 E. Columbia St., Falls Church, Va.—Retired, 1935—b. Baltimore Co., Md. Johns Hop., B.A., 1889; Un. Leipzig, 1892; G. T. S., 1893. D—May, 1893, P—Dec., 1893, Bp. Paré, m. (1) Anna Bryant Hill, Jan. 4, 1899; (2) Ellen Bruce Rutherford, June 26, 1912; c. three. R. Gr. Ch., Darlington, Md., 1893-95; Asst. S. Pet. Ch., Baltimore, 1895-98; R. Ch. Our Sav., Baltimore, 1898-1908; S. Mary's Ch., Baltimore, 1909-14; Chr. Ch., Bridgeport, Conn., 1914-23; M-in-c. S. Paul's Ch., Petersburg, Va., 1923-24; S. Mary's Ch., 1927; S. John's Ch., McLean, Va., 1924. Exam. Chapl., Dio. Md., 1897-1914.*

SAFFORD, Decius Wade (W.), 3339 Mt. Pleasant St., Wash. 10, D.C.—Vic. All Ss. Chap., 1947—b. Wash., D.C., July 17, 1908; s. William Edwin Safford and Clare Lyon (Wade), H. Sch., Wash., D.C.; Dart., B.A., 1930; U. T. S.; G. T. S., 1936. D—June, 1936, P—Dec., 1936, Bp. Freeman. Asst. Ch. Epiph. Wash., D.C., 1936-37; R. Chr. Ch. Par., Kensington, Md., 1937-46.

SAGAR, John (W.N.Y.), 485 Linwood Ave., Buffalo 9, N.Y.—R. All Ss. Ch., 1928—b. Blackburn, Eng., Nov. 11, 1888; s. William H. Sagar and Nancy (Spencer). Accrington Tech.; Cliff Coll., Eng.; Miller, B.A.; DeLancey Div. Sch.; Trin., Tor., B.D. C—May, 1916, Bp. W. D. Walker; P—June, 1917, Bp. C. S. Olmsted for W.N.Y. m. Sarah Jane Carson-Dennison, Nov. 14, 1913; c. two. Cur. Ch. Redeem., Niagara Falls, N.Y.; R. S. Thos. Ch., Buffalo, N.Y., 1919-28; Chapl. U. S. A., 1940-46. Chapl. 174th Inf., 44th Div., Ft. Dix, N. J., 1938.

ST. CLAIR, Franklin Cox (F.L.), 514 No. 8th St., Manitowoc, Wis.—R. S. Jas. Ch., 1934—; Dioc. Secy., 1936—b. Streator, Ill., Sept. 23, 1888; s. William Ellis St. Clair and Frances (Cox), Howe Sch., Ind.; Armour Inst., Chicago; S. Alb. Sch., Knoxville, Ill.; Knox Coll., Galesburg, Ill.; W. T. S., 1919, S.T.B., 1930. D—May, 1919, Bp. Griswold; P—Jan., 1920, Bp. Fawcett, m. Rachael Saxauer, Nov. 16, 1920. Vic. S. Steph. Ch., Peoria, Ill.; Vic. S. Ambr. Ch., Antigo, Wis., 1923-28; Vic. S. Mark's Ch., Oconto, Wis., 1928-34. Hon. Can. S. Paul's Cathd., Fond du Lac, Wis., 1944—, Exec. Secy. Field Dept., 1928-34, Chrmn. 1931-36; Mem. Exec. Bd.; Chrmn. Dept. Chr. Educ., 1944—.

ST. CLAIR, Henry Whipple (S.H.B.), Morton, Minn.—Retired, 1938—b. Faribault, Minn., July 30, 1870; s. Rev. George St. Clair and Esther (Walker). Pub. Schs.; Shattuck Milit. Acad.; Sea. D—June, 1899, Bp. Whipple; P—June, 1904, Bp. Edsall, m. Almada Jones, Nov. 2, 1894; c. seven. Msy. Sisseton Mssn., S.D.

ST. CLAIRE, Elbert Kyle (Pa.), Fairview Rd., St. Davids, Pa.—Chapl. Episc. Acad., Overbrook, 1945—b. Trenton, N.J., Nov. 29, 1917; s. Rev. George Elbert St. Claire and Caroline Isabelle (Green). Lawr. Sch.; Pr., B.A., 1941; E. T. S., B.D., 1943. D—Sept., 1943, Bp. Gardner; P—Mar., 1944, Bp. W. A. Lawrence, m. Barbara Walton, Jan. 8, 1944; c. one. Asst. Min. Chr. Ch., Fitchburg, Mass., 1943-45; Actg. R. S. Paul's Ch., Elkins Park, Pa., 1945-46.

ST. CLAIRE, George Elbert. Died November 11, 1943. For data see Edition 1941.

ST. GEORGE, Arthur Baldwin (S.H.B.), 818 E. Juneau Ave., Milwaukee 2, Wis.—D—May, 1917, Bp. Webb.*

ST. JOHN, George Clair (Conn.), Wallingford, Conn.—Retired, 1947—b. Simsbury, Conn., Sept. 29, 1877; s. Edward Francis St. John and Charlotte (Cushman). Pub. Schs., Simsbury; H. Sch., Hartford; Harv., B.A., 1902; Un. Pitts., LL.D., Wm. M. A. D—June, 1926, Bp. C. B. Brewster; P—June, 1928, Bp. Acheson, m. Clara Seymour, June 23, 1906; c. four. Hdmsr. Choate Sch., 1908-47.

ST. JOHN, Seymour (Va.), Choate Sch., Wallingford, Conn.—Hdmsr. Choate Sch., 1947—b. New Haven, Conn., Feb. 28, 1912; s. Rev. George Clair St. John and Clara Hitchcock (Seymour). Choate Sch.; Ya., B.A., 1935; V. T. S., 1940-41. D—May, 1942, Bp. H. St. G. Tucker; P—Dec., 1942, Bp. Budlong, m. Margaret G. Spencer, June 20, 1936; c. two. Asst. Hdmsr. Choate Sch., 1941-43. Lt., U. S. N. R., World War II.*

ST. VII, Jean Elissaint (Haiti), Mirebalais, Haiti—P-in-c. Mssns., Mirebalais and Laschobas, 1927—b. Bigone Section des Cormiers, Léogâne, Haiti, Sept. 28, 1887; s. Sinvilus Fleurvil St. Vil and Marie Perceid Impert (Couamin). Holy Trin. Trng. and Tchrs. Sch. D—Aug., 1917, Bp. Colmore; P—May, 1923, Bp. Carson, m. Marie Constance Paulux St. Paulin, Jan. 11, 1909; c. seven. Msy. Dist.

Léogâne, Haiti; P-in-c. Mssns., S. Matt., Petit-Gonave and Goave Is., Haiti, 1923-37.

ST. VII, Jean Jacques Christian (N. J.), Grand Rue, Gros-Morne, Haiti—R. Ch. Resurr., Gros-Morne and P-in-c. Ch. Redemp., Gonâves, 1946—b. Léogâne, Haiti, Apr. 8, 1917; s. Rev. Jean Elissaint St. Vil and Constance Paulux (St. Paulin). Simon Bolivar H. Sch. and Coll.; Theol. Sem., Port-au-Prince. D—June, 1943, Bp. Carson; P—Mar., 1946, Bp. Voegeli. Vic. S. Matth. Ch., Mirebalais, Haiti, 1943-46; P-in-c. S. Thos. Ch., Arcahaie, Haiti, 1946; On Staff Holy Trin. Cathd., Port-au-Prince, Haiti, 1946.

SALCINI, Oreste (O.), 128 Melrose Ave., Youngstown 5, O.—P-in-c. S. Rocco's Ch., 1918—b. Viterbo, Prov. of Rome, Italy, June 2, 1879; s. Luigi Salcini and Elvira (Borghetti). Inter. Coll., Rome; Theol. Sem., Gubbio, Prov. of Perugia. P—1904. Rec'd. into Amer. Gh. by Bp. Greer, 1909. m. Olive M. Dunn, Oct. 18, 1920. Cur. Calv. Ch., N.Y.C. 1909; Msy. So. Ill., 1911; R. S. Geo. Ch., Hancock, Mich., 1914.

SALE, Miller Marmaduke Brent (Sac.), 16 E. J. St., Benicia, Cal.—R. S. Paul's Ch., 1946—b. Paducah, Ky., Aug. 12, 1905; s. Hanson Don Sale and Marie Inez (de Brown). K. M. I.; Un. Minn.; Ham., B.A., 1933; S.-W. T. S., S.T.B., 1935. D—June, 1935, Bp. McElwain; P—Dec., 1935, Bp. Keeler. Can. Mssn. Cathd. Our Merc. Sav., Faribault, Minn., 1935-37; P-in-c. Denton and Gainesville, Tex. and Stdt. Chapl. Tex. Coll. Women, 1937-39; P-in-c. Alice, George West and Hebronville, Tex., 1939-40; Assoc. S. Matt. Cathd., Dallas, Tex., 1941-44; R. Trin. Ch., Ft. Worth, Tex., 1944-45; A.R.C. in M.T.O.U.S.A. and S. Paul's Ch., Rome, Italy, 1945-46.

SALINAS, Rt. Rev. Efrain, Mier y Pesado 212, Colonia del Valle, Mexico City, D.F., Mex.—Bp. Msy. Dist. Mex., 1934—b. Cuernavaca, Morelos, Mex., Jan. 20, 1886; s. Pantaleon Salinas and Braulia (Velasco). Juarez Par. Sch.; Gov. H. Sch., Cuernavaca; Dean Gray Sch., Mexico City; Theol. Sem. Mex. Episc. Ch., 1905, D.D., 1931; Nash, Grad., 1913. D—Apr., 1907, P—Mar., 1917, Bp. Aves. Con. Suffr. Bp. Msy. Dist. Mex., Sept. 29, 1931, Bpp. Perry, Creighton, Burleson, Hulse, Colmore, Ingley, I. P. Johnson, Lloyd, Gailor, m. Enriqueta Romero, Dec. 15, 1915; c. six. Secy. Msy. Dist. Mex.; P-in-c. Santa Maria Ch., Guadalupe, Jalisco, Mex.; Archd. Jalisco, Mex.; Suffr. Bp. Msy. Dist. Mex., 1931-34.

SALINAS, Ruben (Mex.), Danu, Hidalgo, Mexico—In-c. Encinillas, Humini, Maravillas and S. Francisquito, 1937—b. Cuernavaca, Mex., Dec. 18, 1878; s. Pantaleon Salinas and Braulia (Velasco). Escuela Oficial del Gobierno; Seminario de la Iglesia Episcopal Mexicana. D—Sept., 1901, P—Jan., 1903, Bp. J. H. Johnson, m. Mariana Quintanar, Nov. 27, 1904; c. one.*

SALINAS, Samuel (Mex.), Nopala, Hidalgo, Mex.—Retired, 1945—b. Cuernavaca, Morelos, Mex., Nov. 1, 1873; s. Pantaleon Salinas and Braulia (Velasco). H. Sch., Mexico City; Mex. Sem. Episc. Ch. D—Mar., 1895, Bp. McLaren for Mex.; P—Feb., 1897, Bp. Kendrick, m. Sara Melgarejo Quinar, Feb. 2, 1902. Archd. Msy. Dist. Mex., 1919; P-in-c. Nopala and Mssns., Santa Fe, Santiago Loma, San Bartolo, Humini, Chapantonga and Maravillas, Hidalgo, Mex.

SALMON, E. Frank (Pa.), 1904 Walnut St., Phila. 3, Pa.—R. Holy Trin. Ch., 1938—b. Reading, Eng., Mar. 20, 1884; s. William Salmon and Emily (Read). Ch. Msy. Coll., London, Eng.; Un. Tor., Ont., D.D., 1932. Chr. Ch. Cathd., Ottawa, Can., 1920-38. Author: "Why I Believe"; "The Holy Communion—Why?" "God and This Suffering World";

SALMOND, Henry Cook. Died August 15, 1944. For data see Edition 1941.

SALTER, Joseph Burton (U.), 1545 24th St., Ogden, Utah—R. Ch. Cd. Shpd., 1946—b. Ashland, Wis., Dec. 3, 1913; s. Rev. Joseph Dukelov Salter and Carol Virginia (Strait). Blake Sch. and H. Sch., Minneapolis; Un. Minn., B.A., 1938; S.-W. T. S., B.D., 1941. D—June, 1941, Bp. McElwain; P—Dec., 1941, Bp. Keeler, m. Kathryn Virginia Haglun, Feb. 22, 1943; c. one. Cur. S. Paul's Ch., Minneapolis, 1941-43; P-in-c. S. Matt. Ch., Ontario, S. Paul's Ch., Nyssa and Holy Trin. Ch., Vale, Ore., 1943-45; Can. S. Mich. Cathd., Boise, Ida., 1945-46.

SALTER, Joseph Dukelov (Ia.), 3515 Ridge St., Sioux City 20, Ia.—Vic. Calv. Ch., Sioux City, S. Geo. Ch., Le Mars and Trin. Ch., Mapleton, 1942—b. Chippewa Falls, Wis., Dec. 8, 1880; s. Richard Salter and Mary (Dukelov), H. Sch., Rochester, N.Y.; Sea., 1910. D—May, 1910, P—Dec., 1910, Bp. Edsall, m. Carol Virginia Strait, June 8, 1910; c. one. Holy Trin. Ch., Luverne and S. Paul's Ch., Pipestone, Minn., 1910-11; Trin. Chap., Excelsior, Minn., 1912; S. Andr. Ch., Ashland, Wis., 1913-14; Loc. Ten. Ch. Messiah, St. Paul, 1916-17; P-in-c. Windom, Worthington, Pipestone and Slayton, Minn., 1919-24; Asst. Geth. Ch., Minneapolis, 1924-27; R. Ch. Messiah, St. Paul, 1927-28; In-c. Marshall, Tracy and Lake Benton, Minn., 1928-30; Loc. Ten. S. John's Ch., Mankato, Minn., 1930-31; S. Mark's Ch., Casper, Wyo., 1932-37; R. Trin. Ch., Thermopolis, Wyo., 1938-40; P-in-c. Holy Trin. Ch., Gillette, Chr. Ch., Newcastle and Ch. Cd. Shpd., Sundance, Wyo., 1940-42.

SALVADOR, Maximiliano E. (Cuba), Vives 299, Cárdenas, Matanzas, Cuba—M-in-c. Cárdenas, 1945—b. Gibara, Oriente, Cuba, June 4, 1899; s. Gregorio Salvador and Es-

peranza (Fonseca). Progresiva Sch., Cárdenas, B.A., 1924; Ist Presby. Sem., 1925. D—May, 1938, Bp. Colmore; P. Dec., 1941, Bp. Blankingship, m. Flor. Obdulia Gonzalez, May 28, 1925; c. four. Form. Min. Method. Episc. Ch., 1925-38; M-in-c. Los Arabos, Cuba, 1939-45. Ed.: "Heraldo Episcopal," 1936.

SAMS, William Bee (S.C.), Box 286, Mt. Pleasant, S.C.—Retired, 1946—b. Bamberg, S.C., Sept. 29, 1875; s. Rev. Barnwell Bonum Adams and Rebecca (Stock), S. Steph., 1898; Porter Milit. Acad.; V. T. S., 1901. D—July, 1901, P—Nov., 1902, Bp. E. Capers, m. Bertha S. Hutson, June 14, 1905. Trin. Mssn., Columbia, S.C., 1901-02; R. Trin. Ch., Abbeville, S.C., 1902-05; P-in-c. S. Andr. Ch. and S. Jas. Mssn., Greenville, S.C., 1905-07; Chr. Ch., Tyler, Tex., 1907-08; Ch. Holy Cross, Uniontown, Ala., 1908-12; Vic. S. John's Ch., Bainbridge, Ga., 1912-18; Vic. Chr. Ch., Cordele and Mssy. Titfort and Vienna, Ga., 1918-21; R. Chr. Ch., Mt. Pleasant and S. Jas. Ch., McClellanville, S.C., 1921-46. Secy. Dio. S.C., 1923-46.*

SAMUELS-BELBODER, John Nathaniel. Died June 5, 1945. For data see Edition 1941.

SAMUELSON, Clifford LeRoy (Ol.), 281 4th Ave., New York 10, N.Y.—Assoc. Secy. Div. Dom. Mssns., Natl. Coun., 1941—b. Portland, Ore., May 31, 1908; s. Rev. John Samuelson and Charlotte (Claus), H. Sch., Portland; Central Wash. Coll. Educ.; Un. Wash., B.A., 1932; E. T. S., B.D., 1935. D—Oct., 1935, P—Apr., 1936, Bp. Huston. Instr. Colm. Jr. Coll., 1935-39; R. S. Steph. Ch. and Assoc. Mssns., Longview, Wash., 1935-40; R. S. Paul's Ch. and Assoc. Mssns., Bellingham, Wash., 1940-41. Dep. Gen. Conv., 1940; Mem. Dioc. Coun., Dept. Mssns. and Field Dept., 1936-40; Dir. Youth Wk., 1938—; Fac. Summer Sch., Dio. Ol., 1938-39. Dist. Ida., 1940; Stndg. Com., 1939-40; Chrmn. Dept. Rel. Educ., 1939—Alpha Kappa Delta, Natl. Sociol. Hon. Frat.

SANBORN, Francis Abijah. Died July 28, 1941. For data see Edition 1941.

SANBORN, John Tracy (W.N.Y.), 405 E. Main St., Batavia, N.Y.—R. S. Jas. Ch., Batavia and S. Paul's Ch., Stafford, 1944—; R. S. Mich. Ch., Oakfield, 1946—b. Canaseraga, N.Y., Aug. 15, 1911; s. John Windsor Sanborn and Elizabeth (Tracy). Pub. Schs., Buffalo, N.Y.; Hob., B.A., 1931; G. T. S., S.T.B., 1934. D—June, 1934, P—Oct., 1935, Bp. Davis. m. Alice Marie Goetter, Sept. 21, 1935; c. three. Cur. Ch. Gd. Shpd., Buffalo, N.Y., 1934-37; R. Chr. Ch., Albion and S. Paul's Ch., Holley, N.Y., 1937-40; Assoc. R. S. Paul's Ch., Rochester, N.Y., 1940-44.

SANCHEZ, Shirley Gilroy (Neb.), 1119 No. 21st St., Omaha 2, Neb.—R. Meml. Ch. S. Phil.-the-Deacon, 1944—b. Mandeville, Jamaica, B.W.I., Aug. 18, 1901; s. Gideon Ralph Sanchez and Sylvia Elizabeth (Noble), S. Paul's N. & I. Sch., Lawrenceville, Va.; Lewis Coll., Division III. Inst. Tech.; Central Y.M.C.A. Coll.; Un. Omaha; Bp. Payne Div. Sch., B.D., 1926; Carnegie Coll., B.A., 1929; Shorter, B.D., 1931; Campbell Coll., D.D., 1937. D—Apr., 1927, P—Mar., 1928, Bp. McDowell. m. Sarah Blanton Gee, June 16, 1926. Asst. S. Mark's Ch. and Sch., Birmingham, Ala., 1927-28; R. Ch. Gd. Shpd., Mobile, Ala., 1928-31; Vic. S. Aug. Ch., Ft. Smith, Ark., 1931-32; Vic. S. Thos. Ch., Tulsa, Okla., 1932-35; Vic. S. Andr. Ch., Chicago and Fndr. and Vic. Ch. S. Sim.-the-Cyrenian, Maywood, Ill., 1935-44.

SANDERS, William Evan (Tenn.), 692 Poplar Ave., Memphis 7, Tenn.—Asst. S. Mary's Cathd. Par., 1946—b. Natchez, Miss., Dec. 25, 1919; s. Walter Richard Sanders and Agnes Mortimer (Coyne), H. Sch., Nashville, Tenn.; Vanderbilt Un., B.A., 1942; Un. So., B.D., 1945. D—Feb., 1945, P—June, 1946, Bp. Maxon. Cur. S. Paul's Ch., Chattanooga, Tenn., 1945-46.*

SANDERSON, Albert Evans. Died August 16, 1946. For data see Edition 1941.

SANDERSON, Benjamin Smith. Died March 12, 1943. For data see Edition 1941.

SANDFORD, Frederic Washburn (Ma.), 117 Smith St., New Bedford, Mass.—Retired, 1937—b. Bristol, R.I., Mar. 26, 1869; s. Charles Sandford and Mahala Catherine (Pierce), H. Sch., Bristol; Br., B.A., 1890; E. T. S., B.D., 1900. D—June, 1899, P—July, 1900, Bp. McVickar. m. Jane Hull Hazard, Nov. 14, 1901. c. two. R. S. John's Ch., Athol, Mass., 1900-05; Gr. Ch., Chicopee, Mass., 1905-07; S. Andr. Ch., Harris, R.I., 1907-22; S. John's Ch., Barrington, R.I., 1922-24; Gr. Ch., Ponca City, Okla., 1924-28; R. S. Jas. Ch., New Bedford, Mass., 1928-37.

SANFORD, Edgar Lewis. Died October 16, 1945. For data see Edition 1941.

SANFORD, Edgar Lewis, 2nd (N.J.), 207 W. Main St., Moorestown, N.J.—R. Trin. Ch., 1926—b. Bellows Falls, Vt., Oct. 31, 1889; s. Rev. David Lewis Sanford and Anna Traver (Briscoe), S. Steph., Ph.B., 1915. D—Jan., 1920, P—June, 1920, Bp. Hall. m. Agnes Mary White, Apr. 3, 1923; c. three. Instr. Latin and Math., S. Steph., 1915-16; Instr. S. John's Un., Shanghai, China, 1916-20; Prin. Procter Sch., Changshu, China, 1921-26.

SANFORD, Frederick Rufus. Died October 25, 1945. For data see Edition 1941.

SANFORD, Rt. Rev. Louis Childs, Route 1, Box 1196, Los Gatos, Cal.—Retired Bp. Mssy. Dist. SanJ., 1944—b. Bristol, R.I., July 27, 1867; s. Harry Sanford and Mary Childs (Esleek). Pub. Schs., Bristol; Br., B.A., 1888, D.D.,

1913; E. T. S., B.D., 1892; Coll. Pac., Stockton, Cal., LL.D., 1933. D—June, 1892, Bp. T. M. Clark; P—Feb., 1893, Bp. W. F. Nichols. Con. Br. Mssy. Dist. SanJ., Jan. 25, 1911, Bp. W. F. Nichols, J. H. Johnson, Moreland, Keator, Spalding, Scadding, Robinson, m. (1) Annie Pepper (dec.), Oct. 1, 1892; (2) Alice Maud Ellison Vernon, Feb. 3, 1898; c. three. Mssy. S. Luke's Ch., Selma and S. Mich. Ch., Fowler, Cal., 1892-98; R. S. Paul's Ch., Salinas, Cal., 1898-1900; R. Ch. S. John Evang., San Francisco, 1900-07; Secy. 8th Mssy. Dept., 1908-11; Bp. Mssy. Dist. SanJ., 1911-44.

SANSOM, John Herbert (N.Y.), 48 Belmont Ave., No. Arlington, N.J.—Vic. S. Paul's Ch., 1942—b. London, Eng., Sept. 22, 1915; s. John Sansom and Lucy Eset Mary (Cooke), H. Sch., Des Moines, Ia.; Drake Un., B.A., 1937; S.-W. T. S., B.D., 1940. D—Feb., 1940, P—Oct., 1940, Bp. Longley. m. Helen Doris Glew, Sept. 15, 1937; c. one. P-in-c. S. Luke's Ch., Cedar Falls and S. Matt. Ch., Iowa Falls, Ia., 1940-42.

SANT, John Francis (Mo.), 6340 Ellenwood Ave., St. Louis 5, Mo.—R. Ch. S. Mich. and S. Geo., 1939—b. Louisville, Ky., Mar. 2, 1898; s. John Sant and Josephine Eliza (Webster), H. Sch.; Ken., B.A., 1920; Bex., B.D., 1923. D—June, 1924, P—Mar., 1925, Bp. T. I. Reese. m. Josephine E. Williams, Aug. 8, 1925; c. two. In-c. S. Pet. Ch., Delaware, O.; Asst. S. Jos. Ch., Detroit and S. Luke's Ch., Ypsilanti, Mich., 1930-34; Vic. Chr. Ch., Detroit, 1934-39. Mem. Dioc. Coun., Bd. Exam. Chapl. and Dept. Mssns.—

SAPHORE, Rt. Rev. Edwin Warren. Died May 22, 1944. For data see Edition 1941.

SAPP, Frederick Augustus (S.Va.), Box 175, Kenbridge, Va.—M-in-c. S. John's Ch., 1939—D—June, 1926, Bp. B. D. Tucker; P—June, 1927, Bp. Thomson. M-in-c. Pruden Par., Chatham, Va., 1926; R. Cumberland Par., Va., 1926-29; S. Andr. Ch., Lawrenceville, Va., 1929-33; S. Andr. Ch., Hilton Village, Va., 1933-35; M-in-c. Camden Par., Pittsylvania, Va., 1935-38; Asst. to Archd. S.Va., 1938-39.*

SARGENT, George Paul Torrence (N.Y.), Off., 109 E. 50th St., New York 22; Res., 730 Park Ave., New York 21, N.Y.—R. S. Barth. Ch., 1933—b. Cincinnati, Mar. 12, 1881; s. Rev. Christopher Smith Sargent and Jane Findlay (Torrence), Ya., B.A., 1905; G. T. S., 1906-07; Berk., 1908, D.D., 1932. D—June, 1908, P—June, 1909, Bp. Francis. m. Mabel Irene McMahon, July 17, 1907; c. two. Asst. S. Dav. Ch., Indianapolis, 1908-09; R. S. Thos. Ch., Battle Creek, Mich., 1909-13; R. Gr. Ch., Grand Rapids, Mich., 1913-27; Dean Cathd. Incarn. Garden City, L.I., 1927-33. Pres. Stndg. Com.; Chrmn. Dept. Rel. Educ.; Mem. Bp. and Exec. Coun.; Dep. Prov. Syn., all Dio. W.M.; Chrmn. Dept. Rel. Educ.; 12th Prov., 1926-27; Dep. Gen. Conv., 1913, 16, 22, 25, 31, 46; Mem. Bp. and Coun., 1931-33; Mem. Dept. Rel. Educ., 1929-33; Dioc. Coun. Trust. S. Giles Hosp. for Cripples, Trust. Berk.; Trust. Cathd. Ch. S. John-the-Div.; Mem. Bd. Mngrs., N.Y.P.E. City Mssn. Soc.; Mem. Natl. Coun., 1934-37.

SARGENT, George Winthrop. Died July 10, 1944. For data see Edition 1941.

SARTORIO, Henry Charles (Ma.), 21 Blvd. Victor Hugo, Nice, France—R. Ch. Holy Spirit (Amer.), 1939—b. Milan, Italy, Nov. 12, 1884; s. Ralph Sartorio and Willieline (Merchant). Evang. Prof. Sch., Florence, Italy; Un. Pa., M.A., 1914; Crozer Sem., B.D., 1914; Harv., Grad. stdy., 2 yrs.; E. T. S., 2 yrs.; Un. Rome, Ph.D., 1924, Med., 2 yrs. D—May, 1915, P—Dec., 1916, Bp. Lawrence. m. Lydia Chiera, Oct. 9, 1910; c. two. C. Old North Ch., Boston, 1916-21; Supply Amer. Chs., Rome, Florence and Geneva, 1922-39; P-in-c. Zion Ch., Douglaston, N.Y., 1942-43. Author: "Social and Religious Life of Italians in America"; "Mysticism of Dante"; "Americans of Today"; "The Twenty-third Psalm."

SASSE, Lewis (Pa.), 1724 E. Miles St., Tucson, Ariz.—b. Wilmington, Del., Feb. 10, 1901; s. Wilbur Lewis Sasse and Margaret Jane (Martin). Friend Sch., Wilmington; Bordentown Milit. Inst.; Donaldson Sch.; McIntyre's Tutor. Sch.; Wash. Coll.; Berk., 1925; King's Coll., Un. London, 1926; P. D. S., Th.B. D—Mar., 1927, Bp. Cook for Ariz.; P—Nov., 1927, Bp. W. Mitchell. m. Katharine Josephine Snyder, June 25, 1929; c. two. Dir. Ascen. Recreation Camp, Indian Hills, Colo., 1925; Stdy. and travel, Eng. and France, 1926. D and P-in-c. S. John's Ch., Bisbee, Ariz., 1927; In-c. S. Andr. Mssn., Phoenix, Ariz., 1928; Vic. Ch. Redeem., Los Angeles, 1928-29; R. John's Free Ch., Phila., 1929-33; R. S. Luke's Ch., Newton, Pa., 1933-42; Chapl. U. S. A., 1942-46. Mem. Adv. Coun. Rep., Pa.; Amer. Assn. Motor Vehicle Safety; Pres. Phila. Chapt. Wash. Coll. Alumni Assn. Ed.: "The National Lent Sermon Series," 1939-41; Contr.: "The North America Book of Verse," 1939; "Bishop Globe-Trotter"; "The Badge of Honor," 1941; "Bachelor's Lament," 1942; "Draftee"; "Foxhunt"; Author: "New Faith in an Old World" (book), "Self-Examination," "The Gracious Time" (a Christmas pageant), (booklets), "Lessons on the Book of Common Prayer."

SATCHER, Herbert Boyce (Pa.), 118 Old Soldiers' Rd., Cheltenham, Pa.—Vic. S. Aid. Chap. (form. Trin. Chap.), 1924—b. Trenton, S.C., July 24, 1890; s. Eldred Watson Satcher and Emmie Virginia (Boyce). P. D. S., S.T.B., 1916; G. T. S., Post-Grad., 1917. D—June, 1916, P—June, 1917, Bp. Macchew. Mssy. S. Mark's Ch., Carters and Gr. Ch., Linden, N.J., 1916-18; Asst. S. Pet. Ch., Phila., 1918-

24. Lectr. Ch. Mus., Dioc. Norm. Sch.; Spec. Lectr. Worship and Mus. Episc. Ch., Westminster Choir Coll., Princeton, N.J., 1936-39; Lectr. Mus. Apprec., Cheltenham Twnshp. Adult Sch., 1940-41. Mem. Cmssn. Mus., Dio. Pa. Hon. Assoc. A. G. O. Author: "A Bibliography of Church Music," 1937; "A List of Service Music and Anthems," (w. Harold W. Gilbert), 1937; Var. arts. on Ch. Mus.

SATRANG, Paul Grant (Ia.), 514 W. Adams Blvd., Los Angeles 7, Cal.—Cur. S. John's Ch., 1947—, b. Sioux City, Ia., Nov. 19, 1922; s. Edwin Thomas Satrang and Winifred Barbara (Grant), Pub. Schs.; Morningside Coll., B.A., 1943; S.-W. T. S., L.Th., 1946. D—May, 1946, Bp. Haines; P—Mar., 1947, Bp. Stevens. Cur. S. Paul's Ch., Harlan, Ia., 1946-47.

SATTERLEE, Charles Capers (U.S.C.), 141 Advent St., Spartanburg, S.C.—R. Ch. Adv., 1944—, b. Columbia, S.C., Oct. 13, 1899; s. Charles Booth Satterlee and May (Vidaau), Un. So., B.A., 1923. D—June, 1923, Bp. Bratton for S.C.; P—May, 1924, Bp. Guerry, m. Frances H. Sparkman, June 2, 1931; c. three. R. S. Jude's Ch., Walterboro and S. Paul's Ch., Meggetts, S.C., 1923-26; R. Holy Trin. Ch., Clemson, S.C., 1926-35; R. S. Andr. Ch., Birmingham, Ala., 1935-39; R. Chr. Ch., Mobile, Ala., 1939-44.

SATTERWHITE, James King (Fla.), 321 W. Union St., Jacksonville, Fla.—R. S. Phil. Ch., 1944—; Archd. Colored Wk., 1942—, b. Granville Co., N.C., Sept. 7, 1880; s. Harry Satterwhite and Amy Ann (Wilkinson). S. Aug. Coll., 1906; Bp. Payne Div. Sch., 1909. D—June, 1909, P—Sept., 1910, Bp. Cheshire, m. Emma E. Hunter, Dec. 28, 1915; c. two. In-c. Winston-Salem and Greensboro, N.C., 1909-13; R. S. Ambr. Ch., Raleigh, N.C., 1913-18; S. Phil. Ch., Jacksonville, Fla., 1918-22; Chapl. Okolona Ind. Sch., Okolona, Miss., 1922-24; S. Cypr. Ch., Detroit, 1924-30; Vic. S. Eliz. Ch., La Grange, Ga., 1930-42; P-in-c. S. Cypr. Ch., St. Augustine, Fla., 1942-44.*

SATTIG, John Henri (L.I.), 1438 So. Norton Ave., Los Angeles 6, Cal.—R. Emer. S. Phil. Ch., Dyker Hights, Brooklyn, N.Y., 1930—, b. New York City, Dec. 12, 1873; s. Joseph Sattig and Emily (Bloch), S. Fran. Xavier, Ph.B.; G. T. S., 1898. D—June, 1898, Bp. H. C. Potter; P—May, 1899, Bp. Littlejohn, m. Elaine Rasmussen, Feb. 17, 1931. Asst. All SS. Ch., Brooklyn, N.Y., 1899; In-c. and R. S. Phil. Ch., Dyker Hights, Brooklyn, N.Y., 1899-1931. Asst. Secy. Conv., Dio. L.I., sev. yrs. Chapl. (Capt.) 14th Inf., N.Y., 10 yrs.; Served Mex. Border, 1916; Chapl. (Capt.) 105th F.A., 1917-19.

SAUBER, Julius Charles Henry (P.), 304 Mill St., Poughkeepsie, N.Y.—Retired, 1932—, b. Newark, N.J., Nov. 3, 1879; s. Julius Sauber and Isabelle (Gangwere). G. T. S., 1907. D—May, 1907, P—May, 1908, Bp. Lines, m. Theodora Burnham, Sept. 17, 1921. Cur. Holy Trin. Chap., N.Y.C.; S. John's Chap., N.Y.C.; S. Steph. Mssn., Westboro, Mass.; Cur. S. Steph. Mssn. Ch., Boston, 1913-18; Vic. same, 1918-21; Secy. Dept. Soc. Serv., Dio. P., 1921-28. Gen. Secy. United Charities, Wilkes-Barre, Pa., 1928-33.

SAUCEDO, J. Ascension (Mex.), J.O. de Dominguez 16, Toluca, Mexico—D-in-c. Ch. Resurr., 1947—, b. Tlaco-tepec, Michoacán, Mex., May 8, 1922; s. Evaristo Saucedo Argueta and Josefina (Mendoza Martinez). S. Andr. Sch.; S. Andr. Coll., 1942, Theol. Sch., 1945. D—Jan., 1947, Bp. Salinas.

SAUCEDO, Lorenzo Justiniano (Mex.), 4a Manuel Caballero 144, Colonia Obrera, Mexico City, D.F., Mex.—Rur. Mssy. Xochitenco, Xolox-Reyes and Huitzila, 1943—, b. Pomoca, Maravatit, Michoacán, Mex., Sept. 5, 1889; s. Cipriano Saucedo Nava and Carmen (Argueta Samano). Dean Gray Sch., 1900-11; G. T. S., Spec. Stdt., 1911-14. D—Jan., 1916, P—Dec., 1916, Bp. Aves. m. Adele Nava Mendoza, Jan. 16, 1916; c. seven. Lay-R., 1906-08; Asst. S. José de Gracia Mssn., Mexico City, 1914-20; Tchr. S. Andr. Sch., 1920-33; Prin. same, 1932-33; P-in-c. Chr. Ch., Guadaluajara, Jal., Mex., 1921-31; Mssy. Mexico City, D.F. and Xochitenco, Mex., 1934-37; Dean S. José de Gracia Cathd., Mexico City, 1937-42; Rur. Mssy. Amecameca, Tecalco and Aya-pango, Mex., 1943-45. Dep. Gen. Conv., 1928; Exam. Chapl., 1926-46; Dept. Rel. Educ., 1927-46; Secy. Convoc., 1929-31, 1936-36, 1941; Dept. Publ., 1932-43; Rgstr., 1932-46; Fin. Cmssn., 1933-43; Coun. Adv., 1936-43; Cmssn. Canons, 1936-38. Ed., "El Mensajero," 1916-19, "El Heraldito," 1932-34 and "La Buena Lid," 1939-41.

SAUCEDO, Melchor (Mex.), Apartado #574, Guadaluajara, Jal., Mex.—Prof. S. Andr. Indust. Sch., 1946—, b. Jan. 27, 1920. D—Apr., 1945, P—Oct., 1945, Bp. Salinas. m. Catherine Beatrice Weadon, Aug. 14, 1946.*

SAUBERREI, Claude (Mil.), Drew University, Madison, N.J.—Research Stdt. Drew Un., 1946—, b. Las Palmas, Canary Islands, Nov. 17, 1897; s. John Sauberrei and Ellen Matilda (Veasey). Upper Can. Coll.; Un. Tor., B.A., 1922, M.A., 1940, Ph.D., 1945; Bp.'s Coll., L.S.T., 1924. D—Dec., 1924, P—Dec., 1925, Bp. of Wakefield. Served in Can., 1927-35; S.P.G. Mssy. to Burma, 1935-39; Instr. O. Test. and Hebrew, Nash., 1945-46.

SAULS, George Elton (At.), Route 1, Box 928, Panama City, Fla.—R. S. Andr. Ch., 1946—, b. Savannah, Ga., Dec. 10, 1891; s. George Edward and Catherine Elizabeth Sauls. H. Sch., Savannah; Harv., Lit. Wk.; Theol. Trng. under Priv. tutors and Dr. Charles L. Wells. D—Mar., 1943, P—Jan., 1944, Bp. J. M. Walker. m. Lois Mershon

Roberts, Apr. 6, 1918; c. one. Assoc. R. All SS. Ch., Atlanta, Ga., 1943-44; Mssy. P. Dio. At.; Assoc. Cathd. S. Phil., Atlanta, Ga.; P-in-c. S. Andr. Ch., Panama City, Fla., 1945-46.

SAUMENIG, Harry Fields (At.), Box 5012, Daytona Beach, Fla.—Retired, 1940—, b. Baltimore, Jan. 12, 1871; s. John H. and Mary A. Saumenig. Studied under Bp. Paret. D—Jan., 1892, Bp. Paret; P—Mar., 1898, Bp. Satterlee. Mssy. Wk., Md., 1892-98; R. S. Pet. Ch., Rome, Ga., 1915-40. Pres. Stndg. Comm.; Exam. Chapl.; Mem. Exec. Bd. Author: Tracts, short stories, rel. poems and pageants.*

SAUNDERS, Albert Edward (L.I.), 326 Clinton St., Brooklyn 2, N.Y.—R. Chr. Ch., 1933—, b. Downers Grove, Ill., Oct. 25, 1892; s. Rev. Albert E. Saunders and Minnie A. (Shaw), Pub. Schs., Chicago; Meridian Coll., Miss.; Wheaton Coll.; N. W.; Un. Tulsa, D.D.; Garrett Bible Inst. D—Sept., 1923, P—Mar., 1924, Bp. Bennett, m. Irene Lamberson, Sept. 16, 1915. R. S. Jas. Ch., Hibbing, Minn., 1922-26; Trin. Ch., Tulsa, Okla., 1926-29; S. Mart. Ch., Providence, R.I., 1929-32.*

SAUNDERS, Benjamin Walker (Mil.), 480 Edward St., Burlington, Wis.—Vic. Ch. S. John-the-Div., 1943—, b. Granite, N.H., Jan. 28, 1893; s. Herbert Carleton Saunders and Eliza Rose (Walker). H. Sch., Westbrook, Me.; Un. Wis., B.A., 1923; Nash., Spec. Stdt., 1942. D—Apr., 1943, P—Apr., 1944, Bp. Ivins, m. (1) Frances Willard Mitchell (deter.), Dec. 25, 1914; (2) Ruth Lucille McClelland, Aug. 10, 1931; c. two. Form. Method. Min.

SAUNDERS, Henry Jenkin (P.). Un. Pitts.; Camb.; S. Steph., B.A., 1921; G. T. S., S.T.B., 1925. D—Apr., 1924, P—Dec., 1924, Bp. A. Mann. Mssy. Holy Cross Lib. Mssn., Sierra Leone, W. Afr., 1925; P-in-c. Brookhaven, Medford and Yaphank, L.I., 1929.*

SAUNDERS, John Linker (Pa.), 2916 No. 12th St., Phila. 33, Pa.—Retired, 1946—, b. Amity, N.C., May 15, 1876; s. Joseph Wilson Saunders and Maria Catherine (Linker), Un. N. C.; V. T. S. D—June, 1900, Bp. Cheshire; P—Sept., 1917, Bp. Winchester, m. Ellen Vera Hanson, June 3, 1919. Vic. S. Dav. and S. Patr. Chap., S. Alb. Par., Wash., D.C., 1919-23; R. No. Kent. Par., Massey, Md., 1923-25. R. S. Jude and Nativ. Ch., Phila., 1925-46. Author: "In the Supreme Court of Conscience. From Caiaphas to Calvary"; "Arrest, Trial and Crucifixion of Jesus Christ from a Legal Viewpoint"; "Destiny of the Soul of a Soldier."

SAUNDERSON, John Barry de Bedick. Died October 21, 1943. For data see Edition 1941.

SAVAGE, Channing Folsom (Q.), 1717 8th Ave., Moline, Ill.—R. Chr. Ch., 1930—, Vic. Trin. Ch., Geneseo and Gr. Ch., Osco, 1933—; Rur. Dean, Rock Is., 1934—, b. Hyde Park, Mass., Sept. 16, 1897; s. John Edland Savage and Mary Belle (Fullerton). Pub. Schs., Boston and Reading, Mass.; G. T. S., 1929, S.T.B., 1930. D—Apr., 1929, P—Oct., 1929, Bp. Fawcett. Dep. Gen. Conv., 1931, 34, 37, 40, 43, 46; Mem. Stndg. Com. and Exam. Chapl., 1935—.

SAVAGE, George Read (Md.), 229 Park St., Oak Harbor, O.—Retired, 1927—, D—June, 1884, P—June, 1885, Bp. Stevens. R. S. Alb. Ch., Glen Burnie, Md.*

SAVAGE, Robert Everett (Pa.), Church of the Redeemer, Elgin, Ill.—R. Ch. Redeem., 1947—, b. Phila., Feb. 16, 1916; s. Arthur E. Savage and Edith May (Wells). H. Sch., Germantown; Un. Pa., B.A., 1939; G. T. S., S.T.B., 1942. D—May, 1942, P—Mar., 1946, Bp. Conkling, m. Gladys F. Koci, Apr. 26, 1946. Cur. Ch. Ch. Greenwich, Conn., 1942-43. U. S. N., 1943-46. Vic. Trin. Chap., Solebury, Pa., 1946-47.

SAVANACK, Paul Roger (O.), W. 78th St. and Lake Ave., Cleveland 2, O.—R. S. Luke's Ch., 1932—, b. Sandusky, O., Feb. 6, 1897; s. John R. Savanack and Mary (Dunn). H. Sch., Sandusky; Ken.; Bex., 1925, B.D., 1936. D—June, 1925, Bp. W. A. Leonard; P—May, 1926, Bp. Rogers. Cur. S. Mark's Ch., Toledo, 1925-27; R. S. Paul's Ch., Toledo, 1927-32; Chapl. (Mai.) A. U. S., 1943-46. Chapl. Res. Corps, 1928-33, 1946. Exec. Secy. Dept. Rel. Educ., 1935-42; Chmrrn. Prov. Dept. Chr. Educ., 1938-40; Secy. Dio. O., 1939-43. Ed., "Church Life," 1939.

SAVIDGE, John Foster (N.Y.), Summit St., Norwood, N.J.—R. Holy Commun. Ch., 1925—, b. New York City, Apr. 17, 1895; s. Eugene Coleman Savidge and Carolin (Foster). Cutler Sch.; Pr., 1919, B.A., E. T. S., 1922, B.D.; Hart. Theol. Sch., 1923-24, S.T.M., 1925; U. T. S., S.T.M., 1930. D—May, 1922, Bp. W. Lawrence; P—Nov., 1922, Bp. Parsons, m. Bertha Elizabeth Zeeb, May 2, 1927; c. three. Instr. Ch. Div. Sch. Pac., 1922-23. Mem. Bd. Exam. Chapl., 1935—.*

SAVILLE, John Kimball (L.A.), 229 E. Adele St., Anaheim, Cal.—P-in-c. S. Mich. Par., 1945—, b. Evanston, Ill., Dec. 3, 1916; s. John Kimball Saville and Lydia Marie (Mark). Un. Sch., Pasadena; Occ., B.A., 1939; Ch. Div. Sch. Pac., B.D., 1942. D—July, 1942, P—Apr., 1943, Bp. Stevens. m. Nellie Anne Daniels, Aug. 19, 1942; c. two. Asst. R. S. Jas. Ch., Los Angeles, 1942-45. Phi Beta Kappa.

SAVOY, James Edward (N.I.), Box 221, Plymouth, Ind.—R. S. Thos. Ch. and Episc. Chapl. Culver Milit. Acad., 1945—, b. Chattanooga, Tenn., Aug. 9, 1910; s. Edward James Savoy and Ruby Alice (Richmond). Baylor Milit. Acad.; Un. So., B.A., 1938, B.D., 1940. D—June, 1940, P—Dec., 1940, Bp. Maxon, m. Susan Montgomery Williams, June 2, 1945. Cur. Calv. Ch., Memphis, 1940-43; R. S. Jas.

Ch., Marietta, Tenn., 1943-44; P-in-c. All S. Ch., Atlanta, 1944-45. Exec. Secy., Treas. and Rgstr., Dio. At., 1944-45. Mem. Kappa Sigma Frat.; Jr. C. of C.; Kiwanis Club.

SAWDON, Glenn Manning (Ia.), 621 No. 5th St., Burlington, Ia.—R. Chr. Ch., 1944—, b. Detroit, July 16, 1914; s. Almon D. Sawdon and Isabel (Frazer), H. Sch., Detroit; Wayne, B.A., 1937; Bex., B.D., 1942. D.—June, 1942. P.—Dec. 1942. Bp. Creighton, m. Ellen H. Torrey, Jan. 24, 1945. R. Gr. Ch. and Vic. S. John's Ch., Bay City, Mich., 1942-44.

†**SAWYER, Rt. Rev. Harold Everett**, 323 W. 6th St., Erie, Pa.—Bp. Dio. Er., 1946—, b. Clinton, Conn., Dec. 15, 1889; s. Enoch Augustus Sawyer and Matella Julia (Waterhouse). Trin., B.A., 1913; G. T. S., 1916, S.T.D., 1947; Colomb., M.A., 1919. D.—June, 1916, P.—May, 1917, Bp. C. B. Brewster. Con. Bp. Dio. Er., Nov. 6, 1946. Cur. Ch. Redeem., Morrinstown, N.J., 1917-18; Cur. S. Agn. Chap., Trin. Par., N.Y.C., 1918-23; R. Gr. Ch. and Chapl. S. Luke's Hosp., Utica, N.Y., 1924-46. Dep. Gen. Conv., 1931, 40, 43, 46; Prov. Dep. Gen. Conv., 1934, 37; Mem. Dioc. Coun., 1924-37; Treas. Ch. Mssn. Help, 1925-46; Chrmn. Dept. Soc. Serv., 1926-37; Chrmn. Exam. Chapl., 1931-46; Pres. Stndg. Com., 1940-46, all Dio. C.N.Y. Pres. S. Marg. Corp., Dir. Family Welfare Assn. and Chapl. S. Mich. Hostel, Utica, N.Y. Hon. Assoc. and Chapl. A. G. O., C.N.Y. Branch.

SAWYER, Merritt Kimberly (Conn.), Clinton, Conn.—Vic. Holy Adv. Ch., Clinton and S. Paul's Ch., Westbrook, 1946—, b. Apr. 1, 1910. D.—June, 1946, Bp. W. H. Gray; P.—Dec., 1946, Bp. Budlong.*

SAYLOR, Frank Arthur (W.N.C.), Bat Cave, N.C.—P-in-c. Ch. Transfig., 1939—, b. Crown Pt., Ind., Jan. 22, 1878; s. Peter Hofman Saylor and Emeline (Beidleman). Nash. D.—May, 1902, P.—Dec., 1902, Bp. Weller. m. (1) Alberta Ellis (dec.), Jan. 22, 1907; (2) Anne Pearson, 1917; c. one. Mssy. Gr. Ch., Oshkosh, Wis., 1902; Mssy. Chr. Ch., E. Tawas, Mich., 1903; Asst. S. Andr. Ch., Detroit, 1905; Asst. Trin. Ch., Chicago, 1906-07; Un. Ch., Lincoln, Neb., 1907-08; Iolani Sch., Honolulu, T.H., 1909-15; Mstr. S. Andr. H. Sch., St. Andrew, Tenn., 1916-17. R. S. Andr. Ch. and Trin. Ch., Andr. Sch., Mayaguez, P., 1917-39. Dep. Gen. Conv., 1921, 25, 31; Dep. Prov. Assn., 1926.

SAYRE, Claude Enoch, Bied J. May 10, 1947. For data see Edition 1941.

SAYRE, Francis Bowes, Dier (O.), 2241 Prospect Ave., Cleveland 5, O.—Indust. Chapl. on Dioc. Staff, 1946—, b. Wash., D.C., Jan. 17, 1915; s. Francis Bowes Sayre and Jessie Woodrow (Wilson). Belmont Hill Sch., Mass.; Wms., B.A., 1937; U. T. S., 2 yrs.; E. T. S., B.D., 1940. D.—Feb., 1941, P.—Aug., 1941, Bp. Sherrill. m. Harriet Taft Hart, June 8, 1946. Cur. Chr. Ch., Cambridge, Mass., 1940-42; Chapl. U. S. N., 1942-46.

SAYRE, John Nevin (N.Y.), 2929 Broadway, New York 25, N.Y.—Co-Secy. The Fellowship of Reconciliation, 1924—, b. So. Bethlehem, Pa., Feb. 4, 1884; s. Robert H. Sayre and Martha Finley (Nevin). Pr., B.A., 1907; U. T. S., 1910; E. T. S., B.D., 1911. D.—Oct., 1911, P.—Nov., 1912, Bp. Talbot. m. (1) Helen A. Bangs (dec.), June 28, 1910; (2) Kathleen M. E. Whitaker, Feb. 25, 1922; c. three. Instr. Pr., 1911-12 and 1914-15; Mssy. Dist. Hankow, China, 1913; Asst. Min. Chr. Ch., Suffern, N.Y., 1915-16; R. same, 1916-19; Tchr., Brookwood Sch., Katonah, N.Y., 1919-21. Chrmn. Internat. Fellowship Reconcil., 1935—. Ed.: "The World Tomorrow," N.Y., 1922-24; "Fellowship," 1940-46.

SAYRE, Samuel Hunting (L.A.), 2111 Chickasaw Ave., Eagle Rock, Los Angeles 41, Cal.—R. S. Barn. Ch., 1939—. b. Hampton, Va., Dec. 18, 1893; s. Samuel Hunting Sayre and Annie (Morris). Pub. Schs., Hampton; S. Steph., 1919-23 (winner Fernster Prize, 1921); G. T. S., 1923-26. D.—Apr., 1925, Bp. Furlson; P.—Mar., 1926, Bp. Thomson for S. D. m. Marjorie Mae Kenison, Jan. 13, 1934. On Staff, Hampton Bureau, Newport News, Va., Daily Press, 1913-15; Chemical Dept., du Pont Powder Co., Carney's Pt., N.J., 1915-17; Ph.M., Hosp. Corps, U. S. N. R., 1917-19. Lay Work, four summers, Dallas, Dupree and Mobjidge, S.D. D. and P-in-c. S. Jas. Ch., Mobjidge, R.D., 1925-27; Asst. S. Paul's Ch., Kenwood, Chicago, 1927-28; R. S. Mary's Ch., Williamsport and In-c. Ch. Our Sav., Montoursville, Pa., 1928-38; Secy. Dio. Har., 1929-31; R. S. John's Ch., Bellefonte, Pa., 1938-39. Rgstr. and Mem. Court Marital Relations and Exec. Coun.—.

SAYWELL, Ernest John, Died May 17, 1942. For data see Edition 1941.

SCAFEE, Lauriston Livingston (P.), 315 Shady Ave., Pittsburgh 6, Pa.—R. Calv. Ch., 1945—, b. Milton, Mass., Oct. 17, 1907; s. Roger Livingston Scafee and Ethel May (Bryant). Milton Acad., Mass.; Trin., B.A., 1931; Un. Göttingen, Ger., Grad. Wk., 1931; Harv., Grad. Wk., 1931-32; G. T. S., S.T.B., 1937; Russian Theol. Acad., Paris, S.T.D., 1940. D.—June, 1937, Bp. Babcock; P.—May, 1938, Bp. Dallas for Ma. m. Eleanor Morris Carnochan, Oct. 19, 1939; c. two. Mstr. S. Paul's Sch., Concord, N.H., 1937-38; Asst. S. Thos. Ch., N.Y.C., 1938-42; R. Trin. Ch., Newport, R.I., 1942-45. Exec. Secy. Russian Theol. Acad. Fund, 1937—; Trust. S. Vladimir's Russian Orthodox Sem., N.Y., 1940—; Rep. for Orthodox Relations, Dio. N.Y., 1940. Ed.: "The Russian Priests of Tomorrow," 1940.

SCAMBLER, John Harry (C.), 621 Belmont Ave., Chicago

14, Ill.—R. S. Pet. Ch., 1945—. b. Chicago, Oct. 4, 1900; s. Henry Maynard Scambler and Frances Harcourt (Boraston). Loyola Acad., Chicago; DePaul Un., B.A., 1923; G. T. S., 1926, S.T.B., 1927; No. Bap. Theol. Sem., Chicago, Th.D., 1943. D.—Apr., 1926, Bp. Griswold; P.—Nov., 1926, Bp. Anderson. m. Ida F. Rhinehart, June 30, 1942. Cur. S. Pet., Ch., Peckskill, N.Y., 1927-28; P-in-c. Trin. Ch., Belvidere, Ill., 1928-32; R. S. Chris. Ch., Oak Park, Ill., 1932-45. Pres. Clergy Round Table, 1937-39; Mem. Dioc. Coun., 1939-42, 1946-49. Pres. Oak Park Min. Assn., 1940-41.

SCANTLEBURY, John Alfred (M.), 76545 Wisconsin Ave., Detroit 21, Mich.—R. S. Tim. Ch., 1944—, b. Brooklyn, N.Y., Sept. 16, 1913; s. Howard Scantlebury and Emma Totten (Mern). H. Sch., Richmond Hill, L.I.; C. C. N. Y., B.S., 1935; G. T. S., 1939. D.—June, 1939, P.—May, 1940, Bp. Manning. m. Joy Savage, Jan. 12, 1943; c. one. Cur. S. Paul's Ch., Lansing, Mich., 1939-40; Asst. S. Mark's Ch., Evanston, Ill., 1940-42; Vic. S. Tim. Mssn., Detroit, 1942-44.

SCARINCI, Giovanni Arturo (Pa.), 912 No. 66th St., Phila. 31, Pa.—D.—June, 1914, Bp. Rhinelander; P.—Nov., 1916, Bp. Garland. Mem. City Mssn. Staff, Phila.; Ch. Evang., Phila., 1921-31; S. Fran.-of-Assisi, Phila., 1931-36.*

SCARINCI, Genio (R.I.), 101 Benefit St., Providence 3, R.I.—M-in-c. Chr. Ch. and Actg. Dir. Chapl., Dio. R.I., 1946—, b. Italy, Mar. 14, 1908; s. Charles and Nicoletta Scaringi. Huntington Prep. Sch., Boston; Br., B.A., M.A., 1936; U. T. S., B.D., 1940; G. T. S., 1945-46. D.—Aug., 1946, Bp. Perry; P.—Mar., 1947, Bp. Bennett. On Staff Inst. Chapl., Dio. R.I., 1946.

SCARLETT, John Renshaw (Roch.), 82 Merriman St., Rochester 7, N.Y.—Asst. R. S. Paul's Ch., 1946—, b. Detroit, Sept. 1, 1914; s. John Roy Scarlett and Lillian Phoebe (Renshaw). H. Sch., Detroit; Bus. Inst., Detroit; Wayne Un.; Bex., 1942. D.—June, 1942, P.—Dec., 1942, Bp. Creighton. m. Gwenth Kathleen Smith, Nov. 7, 1936; c. two. Asst. Min. S. Paul's Ch., Jackson, Mich., 1942; P-in-c. S. Tim. Ch., Jackson and Chr. Ch., Henrietta, Mich., 1942-43; R. S. Pet. Ch., Tecumseh, Mich., 1943-46. Mem. Dept. Boys' Wk., 1943; Chrmn., Com. Visual Educ., Div. Rel. Edu. Dio. Chr. Edu., 1944, both Dio. M.

†**SCARLETT, Rt. Rev. William**, 1210 Locust St., St. Louis 3, Mo.—Bp. Dio. Mo., 1933—, b. Columbus, O., Oct. 3, 1883. Harv., B.A., 1905; E. T. S., B.D., 1909; Un. Ariz., LL.D., 1922; Wash. Un., LL.D., 1932; Un. So., D.D., 1932. D.—June, 1909, Bp. W. Lawrence; P.—May, 1910, Bp. Lines. Con. Bp. Coadj. Dio. Mo., May 6, 1930, Bpp. Vincent, F. F. Johnson, W. T. Capers, H. Page, Fox, Rogers, P. Jones, Atwood, Hobson, Seaman, Shayler, m. Leah Van Riper Oliver, Sept. 2, 1941. Asst. S. Geo. Ch., N.Y.C., 1909-11; Dean Trin. Cathd., Phoenix, Ariz., 1911-22; Dean Chr. Ch. Cathd., St. Louis, 1922-30; Bp. Coadj., Dio. Mo., 1930-33.

SCHAEFER, David Arnold, Died June 28, 1945. For data see Edition 1941.

SCHAEFER, John Jacob (S.O.), 545 Superior Ave., Dayton 7, O.—Retired, 1936—, b. Dayton, O. Sept. 9, 1867; s. Valentine Schaefer and Mary Ellen (Achey). D.—Dec. 1922, P.—Dec., 1924, Bp. T. I. Reese. m. Fanny Searls Hixson, June 30, 1891; c. one. In-c. S. Mary's Ch., Waynesville, O.*

SCHENCK, Lewis Fry (N.C.), 301 W. Davis St., Burlington, N.C.—R. Ch. Holy Comf., 1943—, b. Greensboro, N.C., Oct. 8, 1905; s. James Simpson Schenck and Mary Walker (Fry). H. Sch., Fayetteville; Un. N. C., 1927; DuBose Meml. Ch. Trng. Sch., 1938. D.—Sept., 1939, P.—Mar., 1940, Bp. Green. m. Miriam Taylor Weeks, 1932. P-in-c. All SS. Ch., Tupelo, Miss., 1939-40; R. S. Thos. Ch., Windsor, N.C., 1940-42; R. S. Paul's Ch., Edenton, N.C., 1942-43.

SCHENK, Philip Louis (M.), 743 Miller Ave., Ann Arbor, Mich.—P-in-c. S. Jas. Ch., Dexter, 1937—, Prof. Emer. Un. Mich., 1945—, b. Ann Arbor, Mich., Sept. 10, 1879; s. John Caspar Schenk and Anna (Baessler). H. Sch., Ann Arbor; Un. Mich., B.A., 1902, M.A., 1904; U. T. S., B.D., 1907. D.—Oct., 1919, P.—May, 1920, Bp. C. D. Williams. m. Sarah Drake McAlvay, Feb. 23, 1939. Instr. N. Test. Gr., U. T. S., 1907-08; Nicholson Prof. Biblical Lit., Baker Un., Kan., 1908-10; Washburn Fellow, Harv. Div. Sch., 1910-11. Form. Congr. Min. R. Chr. Ch., Dearborn, Mich. and Instr. Un. Mich., 1919-25; Prof. Un. Mich., 1925-45. Mem. Bd. Exam. Chapl., 1920-38, 1940—.

SCHIEFFELIN, Joseph Thomas (S.H.B.), c/o D. B. Hughes, White Pine, Tenn.—Retired, 1944—, b. New York City, Aug. 2, 1874; s. Thomas and Sarah Schieffelin. Priv. Tutors; Oskaloosa Coll., Ia., D.D. (hon.), D.—July, 1924, P.—June, 1925; Bp. Howden. m. Katherine Fern Chocate, Sept. 6, 1897; c. three. M-in-c. S. Geo. Ch., Louisville, Ky., 1939-44; Loc. Ten. S. Jas. Mssn., Shelbyville, Ky., 1944.

SCHIFFMAYER, George Francis (Mil.), 111 6th St., Baraboo, Wis.—R. Trin. Ch., Baraboo and Vic. Holy Cross Ch., Lake Delton, 1934—, b. New York City, June 30, 1906; s. Frank X. Schiffmayer and Catherine (Carstens), H. Schs., N.Y.C.; Nash. Collgt.; Nash., 1930. D.—May, 1929, Bp. J. C. White; P.—May, 1930, Bp. Ivins. m. Margaret Elizabeth Hart, Sept., 1932; c. two. Cur. S. Luke's Ch. and Vic. S. Steph. Ch., Racine, Wis., 1930-34. Capt. Wis. St. Militia, 1942—.

SCHILDWACHTER, Austin Frederick (Md.), Green St., Oakland, Md.—M-in-c. S. Matt. Ch., 1945—; b. Baltimore, Nov. 2, 1917; s. Charles W. Schildwachter and S. Hollis (Schaefer). H. Sch., Catonsville, Md.; DuBose Meml. Ch. Trng. Sch.; V. T. S., 1945. D.—Mar., 1945, P.—Dec., 1945, Bp. Powell, m. Betty Jane Sanders, Dec. 26, 1946.

SCHILLING, Charles Frederick (Fla.), 253 St. George St., St. Augustine, Fla.—R. Trin. Ch., 1941—; b. Marietta, Ga., Feb. 5, 1908; s. Walter Edward Schilling and Mary Allen (Henderson). Pub. Schs., Marietta; Un. Va.; Un. Ga., B.A.; Un. So., B.D., 1934. D.—June, 1934, P.—Dec., 1935, Bp. Mikell, m. Sarah Elizabeth Good, May 27, 1936; c. one. D-in-c. Ch. Ascen., Cartersville and S. Mark's Ch., Dalton, Ga., 1934-36; Can. Cathd. S. Phil. and R. Ch. Our Sav., Atlanta, Ga., 1936-40; Chapl. U. S. A., 1942-45. Decorations: Silver Star, Bronze Star, Purple Heart w. Oak Leaf Cluster.

SCHILLING, Frederick Augustus (Ol.), 904 Washington St., Olympia, Wash.—R. S. John's Ch., 1942—; b. Easton, Pa., July 11, 1901; s. Rev. John Harrison Schilling and Eva Rebecca (Kistler). Clinton Sem., Mo.; Un. Neb., B.A., 1924; Un. Pa., Ph.D., 1932; Clinton Theol. Sem., B.Th., 1922; Chic., Grad. Wk., 1921, 37; Un. Berlin, 1926-27; P. D. S. D.—Oct., 1938, P.—May, 1939, Bp. Cross, m. Emma Hope Christoffer, Aug. 21, 1924; c. four. Dean Sch. Theol., Walla Walla Coll., Wash., 1932-38; Vic. Ch. Our Sav., Pasco, S. Paul's Ch., Kennewick and S. Matt. Ch., Prosser, Wash., 1938-42. Dep. Gen. Conv., 1946; Exam. Chapl., 1943—; Chrnm. Dept. Chr. Soc. Relations, 1944—; Mem. Stndg. Com., 1946—; Mem. Trial Court, 1946. Mem. Soc. Biblical Lit. and Exegesis, the Amer. Soc. Ch. Hist. Author: "The Mysticism of Ignatius of Antioch"; "A Church History Chart"; arts. and book reviews.

SCHLUETER, Edward Henry (N.Y.), St. Mary's Convent, Peekskill, N.Y.—Chapl. Gen., Commun. S. Mary, 1945—; b. New York City, July 2, 1877; s. Andreas Schlueter and Katrina (Meister). C. C. N. Y., B.A., 1896; G. T. S., B.D., 1902, S.T.D., 1941. D.—June, 1899, Bp. Coleman; P.—July, 1901, Bp. Codman. S. Phil. Mssn., St. Paul, 1899-1900; Cur. S. John's Ch., Roxbury, Boston, 1900-01; R. same, 1901-05; Holy Cross, West Park and Can. All SS. Cathd., Albany, N.Y., 1905-10; Vic. S. Luke's Chapl., Trin. Par., N.Y.C., 1905-45; Warden Convent Sisters S. Anne, Kingston, N.Y., 1933-45.

SCHMALSTIEG, John William (Minn.), 1437 Chelmsford St., St. Paul 8, Minn.—R. S. Matt. Ch. and Chapl. Breck Sch., 1945—; b. Elmira, N.Y., Feb. 22, 1902; s. Albert Ferdinand Schmalstieg and Clara (Van Gorden). St. Norm. Sch., E. Stroudsburg, Pa.; Laf., B.A., 1922, Grad. Stdt., 1936-37; G. T. S., 1926, S.T.B., 1929; Colomb. Grad. Stdt., 1936-37. D.—May, 1926, Bp. Talbot; P.—Dec., 1926, Bp. Sterrett, m. Dorothy Augusta Riegel, Sept. 5, 1927; c. one. Cur. Pro-Cathd. Ch. Nativ., Bethlehem, Pa., 1926-29; R. Trin. Ch., Athens, Pa., 1929-36; Vic. S. Paul's Ch., Minersville and S. Steph. Ch., Forestville, Pa., 1937; Vic. S. Paul's Chapl., Vermillion, S.D., 1937-43; Lectr. Biblical Hist., Un. S. D., 1940-43; Vic. S. Andr. Ch., Lewisburg, Pa. and Episc. Stdt. Chapl., Buc., 1943-45.

SCHMAUS, Harold Eugene. Died March 17, 1944. For data see Edition 1941.

SCHMAUS, William Harold (N.J.), 650 Rahway Ave., Woodbridge, N.J.—R. Trin. Ch., 1944—; b. Brookland, Pa., Aug. 3, 1914; s. Rev. Harold Eugene Schmaus and Eleanor (Uhrig). H. Sch., Westfield, Pa.; Penn. State, B.A., 1935; Grad. Sch. App. Rel., 1937; G. T. S., S.T.B., 1939; Colomb., M.A., 1946. D.—May, 1939, Bp. Wyatt-Brown; P.—June, 1940, Bp. Davis. Cur. S. Sim. Ch., Buffalo, N.Y., 1939-40; Asst. to R. S. Pet. Ch., Perth Amboy, N.J., 1940-44; Vic. Trin. Ch., Woodbridge, N.J., 1942-44. Mem. Bd. Rel. Educ., 1943-46; Mem. Bd. Mssns., 1946. Secy. Buffalo Cler., 1940; Secy. Plainfield Cler., 1941, Pres., 1942.

SCHMEISER, Earl Carl (Ol.), 3050 California Ave., Seattle 6, Wash.—R. S. John's Ch., 1937—; b. Bradford, Pa., Dec. 7, 1885; s. Carl Schmeiser and Minerva (Newton). S. John's Coll., B.A.; N. W. Nash., 1914. D.—June, 1913, Bp. Weller; P.—June, 1914, Bp. Vincent, m. Ruth Ziebach, Feb. 2, 1925. Trin. Ch., London, O., 1914-16; Mssy. Sugar City, Colo., 1916-20; Cur. S. Pet. Ch., Chicago, 1921-23; R. Ch. Gd. Samar., Oak Park, Ill., 1924-25; P-in-c. S. Jas. Ch., Cashmere, Wash., 1925-27; P-in-c. S. Jas. Ch., Pullman, Wash., 1927-30; In-c. Chr. Ch., Puyallup, Wash., 1930-37. Pres. Stndg. Com., 1939-41.

SCHMIDGALL, William Barnstead (Be.), Tunkhannock, Pa.—R. S. Pet. Ch., 1946—; b. Willow Grove, Pa., Aug. 6, 1919; s. William Schmidgall and Florence May (Von Neville). H. Sch., Jenkintown, Tem., B.A., 1940; E. T. S., B.D., 1943. D.—Feb., 1943, P.—Nov., 1943, Bp. Hart, m. Harriet Cross Borda, Apr. 5, 1942; c. one. Asst. Min. S. Geo. Ch., N.Y.C., 1943-44; Asst. Min. S. Paul's Ch., Chestnut Hill, Pa., 1944-46.*

SCHMUCK, Roger Currie (Minn.), 3224 Idaho Ave., Minneapolis 16, Wis.—Vic. S. Geo. Ch., St. Louis Park, Minn., 1946—; b. Minneapolis, July 3, 1917; s. Rt. Rev. Elmer Nicholas Schmuck and Katharine Fay (Currie). Scndry. Trng. Sch., Un. Wyo.; Trin., B.S., 1939; S.-W. T. S., B.D., 1943. D.—Mar., 1943, P.—Nov., 1943, Bp. McElwain, m. Elizabeth Leah Demuth, Aug. 31, 1942; c. one. P-in-c. Geth. Ch., Appleton, Chr. Ch., Benson and Gr. Ch., Montevideo, Minn., 1943-46.

SCHNEIDER, Theodore Jacob (Pa.), Trinity Rectory, Ambley, Pa.—R. Trin. Meml. Ch., 1945—; b. Cosby, Mo., May 9, 1903; s. Robert Jacob Schneider and Mary Anna (Bolliger). Mssn. House Acad., Plymouth, Wis.; Mssn. House Coll.; Un. Wis., B.A., 1926; P. Theol. Sem.; Theol. Sem. Ref. Ch., B.D., 1930; Luth. Theol. Sem., S.T.M., 1934; P. D. S., Th.D., 1940. D.—June, 1942, P.—Dec., 1942, Bp. Taitt, m. Miriam Gertrude Arnett, June 4, 1930; c. four. Min. in Evang. and Ref. Ch., 1930-41; Lay-R. Ch. S. Ambr., Kensington, Phila., 1941-42; Vic. Emm. Ch., Quakertown, Pa., 1942-45.

SCHOFIELD, Reginald Charles (L.I.), 990 Bushwick Ave., Brooklyn 21, N.Y.—R. Calv. Ch., 1946—; b. Nov. 5, 1911; s. Rev. Squire Berkenshaw Schofield and Mabel Beatrix (Morgan). D.—Mar., 1944, P.—Mar., 1945, Bp. Heistand. Vic. S. Mark's Ch., Northumberland, Chr. Ch., Milton and Asst-in-c. S. Jas. Ch., Exchange, Pa., 1944-46.*

SCHOFIELD, Squire Berkenshaw (Har.), 111 Pine St., Danville, Pa.—R. Chr. Ch., Danville, S. Jas. Ch., Exchange and Gr. Ch., Riverside, 1941—; b. Stratford on Avon, Eng., Dec. 31, 1880. Edw. V. Sch.; Bp. DeLancey Div. Sch. D.—May, 1918, Bp. of N.S.; P.—June, 1919, Bp. Brent, m. Mabel Beatrix Colepepper Morgan, 1907; c. six. R. Trin. Ch., Canaseraga, N.Y.; Asst. Ch. Ext. Soc., Dio, W.N.Y., 1924; S. Jas. Ch., Muncy, Pa., 1929; R. S. John's Ch., So. Williamsport, Pa., 1935-41. Chrnm. Field Dept., 1930-35; Chrnm. Soc. Relations, 1935—, both Dio. Har.; Mem. Soc. Relations Com., Prov. W., 1936—; Dir. Dept. Pub. Assistance, State Pa., 1937—.*

SCHOFIELD, Thomas Alvord (Fla.), 1436 Liberty St., Jacksonville 6, Fla.—Retired, 1936—; b. Steubenville, O., Dec. 25, 1867; s. Joseph Wooley Schofield and Annie (McVey). Bex., 1896. D.—June, 1896, P.—May, 1899, Bp. Spalding, m. Etta Zenia Pratt, Nov. 18, 1895. Mssy. Emm. Mssn., Denver, 1895-1900; R. S. Andr. Par., Cripple Creek, Colo., 1900-04; Archd. Dio. Colo., 1904-20; Ch. Gd. Shpd., Silver City, N.Mex., 1920-24; Archd. Dist. N.Mex.; Supt. and Chapl. S. John's Sanatorium, Albuquerque, N.Mex., 1924; S. Phil. Ch., Uvalde, Tex., 1924-26; S. Mary's Ch. and Assoc. Mssns., Milton, Fla., 1926-31; P-in-c. S. Luke's Ch., Live Oak and S. Jas. Ch., Lake City, Fla., 1931-36. Dio. Gen. Conv., 1910, 19.

SCHOOLMASTER, Richard Harold (Tex.), 1003 San Jacinto St., Conroe, Tex.—R. S. Jas. Ch., Conroe and S. Steph. Ch., Huntsville, 1946—; b. DuBois, Pa., July 27, 1920; s. Lloyd Arthur Schoolmaster and Ruth Ann (Snyder). H. Sch., Bradford, Pa.; Pr., B.A., 1942; V. T. S., B.D., 1945. D.—Dec., 1944, Bp. Wroth; P.—July, 1945, Bp. Scarlett. Can. Chr. Ch. Cathd., St. Louis, 1945-46.*

SCHRAEDER, Arthur Joseph. Died September 28, 1944. For data see Edition 1941.

SCHROCK, Albert Linnell (EauC.), Holy Cross Monastery, West Park, N.Y.—; b. Galion, O., Jan. 17, 1894; s. Edwin Wallace Schrock and Minnie L. (Linnell). Pub. Schs., Toledo, O. and Plymouth, Ind.; Nash., 1921, B.D., 1925. D.—Aug., 1923, P.—June, 1924, Bp. J. H. White. Asst. S. Mark's Par., Milwaukee, 1922-24; R. S. Jas. Par., Goshen, Ind., 1924-35; Mssy. Dio. W.M.M., 1935-36; Gen. Mssy., Nev. and R. Trin. Par., Reno, Nev., 1936-39; P-in-c. Assoc. Pars. and Mssns., Nw. Ia., 1939-41; Mssy. Dio. EauC., 1941-43 and 1945; Civ. Chapl. Army and Navy Cmssn. Ft. Benning, Ga., 1943-44; On Staff Nash., 1945-47. Dep. Gen. Conv., 4 times; Var. Dio. positions including: Stndg. Com., Exec. Coun., Exam. Chapl., etc.; U. S. A., 1917-19. Chapl. Amer. Leg., Prelate, Comanderies, Knights Templar.

SCHROEDER, Walter William Brautigam (Minn.), 905 4th Ave., So. Minneapolis 2, Minn.—Mssy. in Twin Cities, 1939—; b. Milwaukee, Dec. 4, 1910; s. Carl H. H. Schroeder and Marie (Brautigam). H. Sch., Milwaukee; Carroll Coll., N. W., B.A., 1932; S.-W. T. S., S.T.B., 1935; Grad. Sch. App. Rel., 1938-39. D.—Apr., 1935, Bp. Ivins; P.—Oct., 1935, Bp. C. Gray, m. Margaret A. Welton, June 2, 1938. Cur. Trin. Ch., Michigan City and In-c. Mssns., Valparaiso and Hobart, Ind., 1935-36; Asst. Min. S. Chrys. Ch., Chicago, 1936-38; Asst. Min. Ch. Adv., Cincinnati, O., 1938-39.

SCHROEDER, William (Conn.), 236 East Ave., E. Norwalk, Conn.—R. Chr. Ch., 1939—; b. New York City, Jan. 10, 1882; s. John Schroeder and Christina (Keil). Fr., B.A., 1908; E. T. S., B.D., 1911. D.—June, 1911, P.—June, 1912, Bp. Greer, m. Frieda Rappé, Aug. 19, 1913; c. three. Asst. Ch. Holy Trin., N.Y.C. 1911-17; R. S. John's Ch., Monticello, N.Y., 1917-21; Asst. Ch. Epiph., N.Y.C., 1921-23; R. Trin. Ch., Southport, Conn., 1923-39.

SCHROETER, Herbert Frederick (Ala.), 1900 Dauphin Ave., Mobile 17, Ala.—R. Trin. Ch., 1925—; Warden Bp. Wilmer Trng. Sch. Ch. Workers, 1928—; b. Baltimore, Jan. 3, 1887; s. George H. Schroeter and Sophie (Miller). S. Jas. Sch.; S. Steph., 1906; Wash., 1907; V. T. S., 1910. D.—Mar., 1910, P.—Mar., 1911, Bp. Adams, m. Julia Anita Schilling, 1925; c. two. S. Jas. Ch., Port Deposit, Md., 1910-11; Roanoke and Cornwall Pars., Clover, Va., 1911-16; S. Jude's Ch., Walterboro, S.C., 1916-17; Gr. Ch., Anderson, S.C., 1918; Navy Y.M.C.A., 1918; Ch. Gd. Shpd., Columbia, S.C., 1919-25; S. Jas. Ch., Marietta, Ga., 1925; Supt. Ch. Home Orphans, Mobile, Ala., 1928-46. Exec. Com., 1929-44; Exam. Chapl., 1929—; Stndg. Com., 1939—.

SCHULTZ, Gerhard Otto (Nev.), b. Beaver-Hill, Alberta, Can., Feb. 9, 1903; s. Adolf Adam Schultz and Christina

(Milke). Moravian Coll.; McCormick Theol. Sem., 1928. D.—Dec., 1931. Bp. Longley; P.—June, 1938. Bp. of Edmonton. m. Alice Francis Westley, Dec. 17, 1927; c. two. Form. Presby.; Served in Can., 1938-40; P-in-c. S. Paul's Ch., Hamilton, Ont., 1940-43; P-in-c. S. Paul's Ch., Sparks, Nev., 1943-44; Vic. Ch. Redeem., Salmon, Ida., 1945-46.*

SCHULTZ, John Ahern (N.Y.), Valley Forge Military Academy, Wayne, Pa.—Chapl. Valley Forge Milit. Acad., 1946—; b. Scarsdale, N.Y., Jan. 15, 1917; s. Hugo J. Schultz and Edith Cornell (Ahern) Barnard Sch., Colomb., B.A., 1938; G. T. S., 1942. D.—May, 1942, P.—Feb., 1943. Bp. Manning. Asst. Gr. Ch., White Plains, N.Y., 1942-43; Mstr. Scs. and Math. S. Edm. Sch., Stockbridge, Mass., 1942-43; Asst. S. Clem. Ch., Phila., 1943-44; Chapl. U. S. A., 1944-46.

SCHUMAN, Robert Howell (Pa.), Holy Trinity Church, South River, N.J.—R. Holy Trin. Ch., 1947—; b. Malden, Mass., Sept. 19, 1920; s. Joseph Henry Schuman and Anna Marie (Cordes) H. Sch., Wakefield; Trin., B.A., 1942; Nash. D.—May, 1944, P.—Dec., 1944, Bp. Irvins. Cur. S. Clem. Ch., Phila., 1944-47.

SCHUMANN, Donald Frederick. Died August 1, 1942. For data see Edition 1941.

SCHUYLER, Philip. Died March 17, 1942. For data see Edition 1941.

SCHWAB, Norman von Post (W.N.C.), 741 Canton Ave., Milton, Mass.—b. New Haven, Conn., Aug. 26, 1904; s. John Christopher Schwab and Edith Aurelia (Fisher) Taft Sch., Ya., B.A., V. T. S., B.D. D.—June, 1929, P.—June, 1930, Bp. Acheson. m. Sarah Elizabeth Bradley, Aug. 6, 1930; c. five. Cur. Calv. Ch., N.Y.C., 1929-31; Assoc. Trin. Ch., Asheville, N.C., 1932-35; Asst. S. Pet. Ch., Cambridge, Mass., 1935-38.

SCHWACKE, John Henry. Died February 20, 1942. For data see Edition 1941.

SCHWARTZ, Paul Leonard Cricks (Er.), 868 Diamond Pk., Meadville, Pa.—R. Chr. Ch., 1943—; b. Breckenridge, Pa., Feb. 18, 1909; s. Adam C. Schwartz and Esther Birdell (Skiles). Pub. Schs., Breckenridge, Pa. and Weirton, W.Va.; H. Sch., Steubenville, O.; Oberlin, B.A.; Bex. D.—Dec., 1936, P.—Dec., 1937, Bp. Ward. Minis. Intern. Warren State Hosp., 1935-36; Asst. to R. S. John's Ch., Sharon, Pa., 1936-39; P-in-c. S. Clem. Ch., Greenville, Pa., 1939-43. Dep. Gen. Conv., 1946; Dep. Prov. Syn., 1943, 44; Chrmn. Bd. Exam. Chap., 1943. Dean Summer Conf., 1944, 45, 46. Ed.: "The Erie Churchman," 1939—; Author: "R. S. Paul's: on relation of Clergy to Dioc. Mssy. Wk.," "Erie Churchman."*

SCHWER, John William. Died August 13, 1944. For data see Edition 1941.

SCHWIND, George Stanley (Md.), 30 Main St., Westernport, Md.—R. S. Jas. Ch., 1947—; b. Baltimore, July 14, 1916; s. Henry Joseph Schwind and Sarah Virginia (Norris) Baltimore City Coll.; Carroll Coll., B.A., 1942; Nash., 1945. D.—Jan., 1945, P.—Dec., 1945, Bp. Powell. Asst. Emm. Ch. and P-in-c. S. Phil. Chap., Cumberland, Md., 1945-47. Mem. Mus. Cmssn., 1946—.

SCOFIELD, Louis Thibou (N.Y.), M.D., 14, Newburgh, N.Y.—R. S. Thos. Ch., New Windsor, 1932—; b. Unadilla, N.Y., Nov. 18, 1874; s. Rev. Michael Scofield and Matilda Tunia (Thibou). De Veaux Sch., Hob., B.A., 1896; G. T. S., 1899, B.D., 1910. D.—May, 1899, P.—May, 1900, Bp. W. D. Walker. m. Gertrude Phillips (dec.), Feb. 4, 1903; c. three. R. Ch. Holy Cross, Ft. Plain, N.Y., 1901-03; S. Thos. Ch., Rawlins, Wyo., 1903-05; Ausable Forks, N.Y., 1905-08; S. Mary's Ch., Delphi, Ind., 1908-10; Trin. Ch., Logansport, Ind., 1910; Cur. S. Paul's Ch., Owego, N.Y.; R. Zion Ch., Pierrepont Manor, N.Y.; Cur. Holyrod Par., N.Y.C., 1930-32. Mem. Stndg. Com., Dio. N.I., 1910.

SCOFIELD, Raymond Leeds (L.I.), 3340 81st St., Jackson Hgts., N.Y.—R. S. Mark's Ch., 1924—; b. Bridgeport, Conn., Sept. 18, 1891; s. James Weed Scofield and Juli Adelaide (Lundie) H. Sch., New Haven; Trin., B.A.; Berk. D.—June, 1918, Bp. C. S. Olmsted for Conn.; P.—Mar., 1919, Bp. Stearly. m. Anne Day, Sept. 24, 1918; c. two. R. Zion Ch., Belvidere, N.J.; R. Chr. Ch., Sag Harbor, N.Y., 1921-24.*

SCOTT, Andrew Edward (Me.), R.F.D., 1, Scarborough, Me.—Retired, 1944—; b. Halifax, N.S., Nov. 21, 1875; s. John P. Scott and Mary (Jeans) H. Sch., Somerville, Mass.; Harv., B.A., 1902; G. T. S., 1905, S.T.B., 1906, S.T.D., 1940, Talman Fellow, 1905-06; Colomb., M.A., 1907. D.—June, 1905, P.—May, 1906, Bp. W. Lawrence. m. Lela Grace Peters, 1918. Mssy-in-c. Cent. Me. Mssn., 1906-18; R. S. Pet. Ch., Rockland, Mssy., Thomaston and Long Cove, Me., 1918-23; R. Chr. Ch., Biddeford, Me., 1923-44. Dep. Gen. Conv., 1931, 34; Exam. Chapl., 1929-39; Mem. Dioc. Coun., 1931-35.

SCOTT, Andrew Hubrick (Sac.), 2030 M St., Merced, Cal.—Vic. S. Luke's Ch., 1944—; b. Newcaste-upon-Tyne, Eng., Sept. 5, 1904; s. William Scott and Kate (Hubbick) Royal Gram. Sch.; Un. Saskatch., 1938; Emm. Coll., L.Th., 1939. D.—May, 1939, Bp. of Brandon; P.—July, 1939, Bp. of Athabasca. m. Beatrice Myrtle Scott, Sept. 28, 1940. Served in Can., 1939-44.

SCOTT, Clarence Dalton (Roch.), 10 Seward St., Dansville, N.Y.—R. S. Pet. Meml. Ch., Dansville and Trin. Ch., Canaseraga, 1941—; b. Scottsville, N.Y., Aug. 14, 1908; s. Fraser Fillmore Scott and Annie Mabel (Tilley) H. Sch., Scottsville; Un. Roch., B.A., 1930; E. T. S., B.D., 1933. D—

June, 1933, P.—Mar., 1934, Bp. Ferris. m. Grace Norma Brooks, Aug. 14, 1934. R. Gr. Ch., Lyons, N.Y., 1933-41. Mem. Exec. Coun. and Chrmn. Dept. Soc. Relations, 1940-44; Dean Geneva Dnry., 1940-41; Mem. Bd. Exam. Chapl., 1940—; Mem. Prov. Cmssn. Soc. Relations, 1940—; Mem. Faculty Inter-Dioc. Young People's Conf., 1940—; Mem. Bp. and Chapt., 1940—; Author: "Where Our Seminaries Fail," Amer. Ch. Monthly, 1935.

SCOTT, Ernest Fillmore (Roch.), 12 Locust St., Pittsford, N.Y.—R. Chr. Ch., 1938—; b. Caledonia, N.Y., Sept. 20, 1903; s. Fraser Fillmore Scott and Annie Mabel (Tilley) H. Sch., Scottsville; Roch. Bus. Inst.; Un. Roch., B.A., 1930; 4 yr. course Min. Trng., Method. Episc. Ch., 1928. D.—Apr., 1938, Bp. Ferris; P.—Nov., 1938, Bp. Reinheimer. m. Ruth Maria Fallock, Sept. 22, 1923; c. one. Min. Method. Episc. Ch., 1924-37; Cur. S. Paul's Ch., Rochester, N.Y., 1937-38; M-in-c. Chr. Ch., Pittsford, N.Y., 1938; P-in-c. Zion Ch., Palmyra, N.Y., 1942-43. Mem. Dept. Rel. Educ., 1941-43; Chrmn. Dept. Field Prom., 1943—; Mem. Bd. Exam. Chapl., 1945—; Mem. Bp. and Cathd. Chapt., 1946—; Dean Rochester Dnry., 1946.

SCOTT, John Frank (L.A.), 132 No. Euclid Ave., Pasadena 4, Cal.—R. All SS. Ch., 1936—; b. Fitchburg, Mass., Nov. 21, 1886; s. John Haskell Scott and Jeanette (Dorr) Harv., B.A., 1907; E. T. S., B.D., 1910; Occ. D.D., 1937. D.—May, 1910, Bp. Vinton; P.—June, 1911, Bp. Greer. m. Mildred L. Harris, 1913; c. one. Asst. Min. S. Geo. Ch., N.Y.C., 1910-13; R. S. John's Ch., Providence, R.I., 1913-17; R. S. 10th St. Ch., Lynn, Mass., 1927-31; R. S. Paul's Ch., Columbus, O., 1931-36. Dep. Gen. Conv., 1946; Secy. Stndg. Com., 1946—; Mem. Exec. Coun., 1946—; Trust. Ch. Pens. Fund, 1940—; Trnst. Scripps Coll., 1946—; Publ.: "The Religion of the Lord's Prayer."

SCOTT, John Garlick (Va.), Hotel Jefferson, Richmond 20, Va.—Retired—; Un. Va., 1892; V. T. S., 1895. D.—June, 1895, P.—June, 1896, Bp. Randolph. Natural Bridge Park, Va., 1895-1900; Chapl. Miller Manual Lab. Sch., Va., 1900-02; S. Luke's Ch., Hot Springs and Chr. Ch., Warm Springs, Va., 1902.*

SCOTT, John Henry (Va.), West Point, Va.—R. S. Paul's Ch., 1924—; b. Scottsville, Va., Sept. 14, 1882; s. John L. Scott and Martha Ann (Taylor) S. Paul; Bp. Payne Div. Sch., B.D., 1909. D.—June, 1909, Bp. Randolph; P.—Dec., 1910, Bp. Gibson. m. (1) Lucy K. Hoskins (dec.), 1912; (2) Ruth E. Wright, 1922; c. eight. R. Gr. Sch. and In-c. S. Andr. Chap., S. Mark's and S. Matt. Ch., Essex Co., Va.*

SCOTT, Lyle Eugene (Ma.), 12 Washington St., Peabody, Mass.—M-in-c. S. Paul's Ch., 1946—; b. Watertown, N.Y., May 14, 1918; s. Roussel Albert Scott and Mona Eugenia (Loucks) H. Sch., Watertown; Syr., B.A., 1942; E. T. S., 1945. D.—June, 1946, P.—Dec., 1946, Bp. Sherrill. m. Charlotte C. Jayne, June 30, 1941; c. one.

SCOTT, Reginald Heber (L.I.), 314 Pine St., Freeport, N.Y.—R. Ch. Transfig.—; b. Norwich, Ont., Oct. 20, 1879; s. William E. Scott and Annie (Daunt) Berk., B.D., 1904; Colomb., M.A., 1912. D.—June, 1903, P.—June, 1904, Bp. C. B. Ewster. m. Amelia Taylor Doughty, Feb. 2, 1910; c. two. Ass. S. Jas. Ch., Hartford, Conn.; Asst. Chr. Ch., Brooklyn, N.Y.

SCOTT, Robert Chace (Kan.), 324 W. Pine St., El Dorado, Kan.—R. Trin. Ch., 1946—; b. Binghamton, N.Y., Apr. 23, 1899; s. Walter C. Scott and Jennie M. (Chace) DuBose Meml. Ch. Trng. Sch. D.—Mar., 1935, P.—June, 1935, Bp. Coley. m. Lillian M. Cooley, Oct. 12, 1926. D- and P-in-c. Chr. Ch., Willard and Ch. Epiph., Trumansburg, N.Y., 1935-37; R. S. John's Ch., Whitesboro and P-in-c. S. Pet. Ch., Oriskany, N.Y., 1937-40; R. Gr. Ch., Ottawa and P-in-c. Emm. Ch., Olathe, Kan., 1940-46.

SCOTT, Thomas (Spok.), The Rectory, Church of the Good Shepherd, Belmont, Cal.—R. Ch. Gd. Shpd., 1946—; b. Newcastle-upon-Tyne, Eng., Aug. 29, 1901; m. Thoma Scott and Emily A. (Morrison) Newcastle Sch.; Angl. Theol. Coll., Un. B. C. B.D., 1931; Nash., S.T.M. D.—May, 1931, P.—Dec., 1931, Bp. Doull. m. Elizabeth B. Green, June 6, 1933. Served in Can., 1931-41; R. Emm. Ch., Kellogg, Ida., 1941-46.

SCOTT, Walter Robert, Jr. (N.T.), 306 W. 7th St., Plainview, Tex.—P-in-c. S. Mark's Ch., Plainview and All SS. Ch., Canyon, 1941—; Tchr. Bible, Plainview H. Sch., 1944—; b. Denton, Tex., Sept. 14, 1903; s. Walter Robert Scott and Leota (Berry) H. Sch., Denton; No. Tex. St. Tchr. Coll., B.A., 1925; G. T. S., S.T.B., 1932; So. Method. Un., M.A., 1944. D.—June, 1932, Bp. Matthews; P.—Feb., 1933, Bp. Urban. m. Agnes Mary Robertson, May 25, 1933; c. three. P-in-c. S. Mark's Ch., Pleasantville, N.J., 1932-34; P-in-c. Holy Trin. Ch., Ocean City, N.J., 1934-38; P-in-c. S. Matt. Ch., Alliance and Ch. Gd. Shpd., Bridgeport, Neb., 1938-41; Pres. Kiwanis Club, Alliance, Neb., 1940. Mng. Ed.: "North Texas Adventure," 1941-44. Ed., 1945—.

SCOTT, Warren Henry (N.Y.), 217 W. 133rd St., New York 30, N.Y.—Cur. S. Phil. Ch., 1942—; b. Mar. 5, 1903. D.—Oct., 1942, Bp. Gilbert; P.—June, 1943, Bp. Manning. m. Edith Steele, Dec. 17, 1942.

SCOTT-SMITH, Herbert. Died March 10, 1942. For data see Edition 1941.

SCOVIL, Charles Barker. Died July 9, 1946. For data see Edition 1941.

SCOVIL, David de Lancey (L.A.), 316 So. Hidalgo Ave., Alhambra, Cal.—R. Holy Trin. Ch., 1946—b. New York City, Feb. 27, 1913; s. Rev. John de Lancey Scovill and Dorothy Dudley (Storer). H. Sch., Binghamton, N.Y.; Hob. B.A., 1935; G. T. S., 1938. D.—May, 1938, P.—Dec., 1938, Bp. Coley, m. Mabelle R. Afford, June 2, 1941; c. two. Mssy. S. Paul's Ch., Utica, S. Andr. Ch., Trenton, and S. Paul's Ch., Holland Patent, N.Y., 1938-40; Cur. Trin. Ch., Santa Barbara, Cal., 1940-42; Vic. All SS. Ch., Oxnard, Cal., 1942-44; R. same, 1944-46. Army and Navy Cmsn., 1942.

SCOVILLE, Charles Otis. Died June 4, 1947. For data see Edition 1941.

SCRIMGEOUR, Charles Ernest (Vt.), 270 St. Laurent St., Longueuil 23, Que., Can.—Retired, 1945—b. Montreal, Que., Aug. 26, 1884; s. William Scrimgeour and Jessie (Fraser). Grove Acad., Broughty Ferry, Scotl.; S. Andr. Un., Scotl., M.A., 1906; Montr. Dioc. Coll., 1912. D.—June, 1912, P.—May, 1913, Bp. of Montreal. m. Gladys Geraldine Snow, June 9, 1915. Served in Can., 1912-26; R. S. Ann's Ch., Richford, P-in-c. S. Matt. Ch., Enosburg Falls and Calv. Ch., E. Berkshire, Vt., 1926-45.

SCRIVEN, George Benjamin (Md.), 413 Hollen Rd., Cedarcroft, Baltimore 12, Md.—Vic. Chap. Nativ., 1937—b. Los Moches, Sinaloa, Mex., Dec. 13, 1898; s. Joseph Scriven and Fennachia Jantiena (Duintjer). John B. Stetson Acad., Deland, Fla.; Rac; Sea, 1922, B.D., 1923, S.T.M., 1926. D.—May, 1921, Bp. McElwain; P.—July, 1923, Bp. Ingley. m. Isabel Power Wilson, Nov. 4, 1940. M. Wheatland and Basin, Wyo., 1922-24; M. Dickinson, N.D., 1924-26; Stnt. Chapt. S. D.—Columbia, S.D., 1926-28; R. S. John's Ch., Hollywood, Fla., 1928-29; Cocoa and Titusville, Fla., 1929-31. Author: "Our Family, the Church," 1940; "Our Christian Character," 1944; "Our New Testament," 1946.

SCULLY, Ernest William Syme (L.A.), 6575 W. Manchester St., Los Angeles 45, Cal.—Vic. Ch. Holy Nativ., 1945—b. Glasgow, Scotl., Dec. 30, 1901; s. Peter Scully and Elizabeth Margaret (Drummond). S. Alb.; Nash, 1931. D.—May, 1930, P.—May, 1931, Bp. Ivins. m. Dorothy Ann Bartlett, June 14, 1937; c. three. Vic. S. Jas. Ch., W. Bend, Wis., 1930-32; P-in-c. S. Mark's Ch., Beaver Dam and S. Paul's Ch., Columbus, Wis., 1932-36; R. S. Jas. Ch., Goshen, Ind., 1936-39; Vic. S. Ann's Ch., Morrison, Ill., 1939-40; P-in-c. Gr. Ch., Pontiac, Ill., 1940-42; Chapt. U. S. A. A. F., 1942-46. Dioc. Chapt.; Order of S. Vincent. Correspond. "Living Church"; Author: Miscellaneous Poems.

SEABROOK, John Allan (S.D.), b. Ottawa, Can., July 10, 1910; s. John Wesley Seabrook and Esther (Craig). Un. Tor., B.A., 1932, M.A., 1934; Trin., L.Th., 1934; Chic., M.A., 1939. D.—June, 1934, P.—July, 1935, Bp. Charles. m. Ruth Y. Sparling, Sept. 5, 1936; c. two. Asst. Ch. Redeem., Chicago, 1937-38; Actg. R. S. Mary's Ch., Mitchell, S.D., 1943-44; Assoc. Exec. Secy. Div. Chr. Soc. Relations, Nat. Coun., 1944-46. Dir. Child. Aid, S.D., 1939-44.

SEACORD, Jay Gould (N.Y.), 106 E. Mt. Pleasant Rd., Livingston, N.J.—R. S. Peter's Ch., 1937—b. Batavia, N.Y., Oct. 21, 1890; s. John More Seacord and Amanda Jan. (Hopkins). Batavia Sch. Geo. Wash. Un.; Nash, 1917. D.—June, 1916, P.—June, 1917, Bp. Weller. m. Alice B. Nicholson, Sept. 1, 1917; c. three. D-in-c. Zion Ch., Oconomowoc, Wis., 1916-17; R. same, 1925-32; R. S. Mark's Ch., Waupaca, Wis., 1917-18; Asst. S. Pet. Ch., St. Louis, 1918-20; R. S. Luke's Ch., Buffalo, N.Y., 1920-22; S. Matt. Ch., Bloomington, Ill., 1922-25.

SEAGER, Warren Armstrong (W.Va.), P.O. Box 706, Welch, W.Va.—R. McDowell Par., 1945—b. New York City, July 15, 1897; s. Robert Seager and Laura (Watts). H. Sch., E. Orange, N.J.; Priv. Stdy.; V. T. S., B.D., 1921. D.—June, 1920, Bp. Lines; P.—June, 1922, Bp. Graves. m. Helen A. Hales, Sept. 9, 1922. Asst. Chr. Ch., Baltimore, 1920-21; Mssy. P. S. Paul's Ch., Nanking, China, 1921-26; R. S. Paul's Ch., Haymarket, Va., 1926-28; Ascen. Ch., S.I., N.Y., 1928-30; R. Emm. Ch., Covington, Va., 1930-45. Mem. Exec. Bd.; Depts. Soc. Serv., Publ. and Field, Dio. Sw.Va.; Mem. Exec. Bd. and Stndg. Com.—Author: "Instructions before Baptism" (in Chinese).

SEAGLE, John Creighton. Died March 23, 1947. For data see Edition 1941.

SEAGLE, Nathan Adolphus (N.Y.), 22 E. 80th St., New York 28, N.Y.—R. Emer. S. Steph. Ch., 1942—b. Rutherfordton, N.C., Dec. 24, 1868; s. Philip Coon Seagle and Mary Serrepta (Drake). Pub. Schs. and Ravenscroft Sch., Asheville, N.C.; N. Y. U., B.A., 1899 (1st Hebr. Prize); G. T. S., 1894; Rut., D.D., 1908. D.—May, 1894, Bp. Cheshire; P.—Aug., 1895, Bp. H. C. Potter. m. (1) Emma Louise Fraser (dec.), 1895; (2) Marie Louise Peckham, Oct. 21, 1920; c. two. Asst. M. S. Thos. Chap., N.Y.C., 1894-96; Asst. Min. S. Thos. Ch., N.Y.C., 1896-99; R. S. Steph. Ch., N.Y.C., 1900-42.

SEAMAN, Rt. Rev. Eugene Cecil, 1329 No. 2nd St., Phoenix, Ariz.—Retired Bp. Mssy. Dist. N.T., 1945—b. Galveston, Tex., Dec. 9, 1881; s. William Henry Seaman and Sophia (Baldwin). Un. So. B.A., 1903, B.D., 1906, D.D., 1925. D.—June, 1906, P.—May, 1907, Bp. G. H. Kinsolving. Cons. Bp. Mssy. Dist. N.T., Jan. 18, 1925, Bp. H. Gailor. G. H. Kinsolving, W. T. Capers, Howden, Mize, Quin, Thurston, Winchester, Houston, Tex., 1906-07; R. Chr. Ch., Temple, Tex., 1907-11; Archd. Dist. N.T., 1911-16; Stamford, Tex.,

R. S. Andr. Ch., Amarillo, Tex., 1916-20; Ch. Holy Comf., Gadsden, Ala., 1920-25; Bp. Mssy. Dist. N.T., 1925-45.

SEAMAN, Robert Warren (N.J.), 658 So. 12th Ave., St. Petersburg 5, Fla.—b. London, Eng., Sept. 14, 1895; s. Charles T. Seaman and Laura T. (Anderson). Pub. Schs.; Blair Milit. Acad.; Colomb., M.A.; P. D. S., B.D., 1918. D.—Oct., 1918, P.—June, 1919, Bp. P. Matthews. m. Bess Louise Mattox, Apr., 1921. Cur. S. Paul's Cathd., Detroit; R. S. Steph. Ch., Florence, N.J., 1920.*

SEARS, Peter Gray. Died January 26, 1942. For data see Edition 1941.

SEAVEY, George Herbert (N.H.), 20 Oak St., Derry, N.H.—P-in-c. Ch. Transig., 1944—b. Hudson, N.H., Sept. 25, 1891; s. Joseph Augustus Seavey and Annie M. (Stewart). Pinkerton Acad.; Derry, N.H.; Middlebury, B.A., 1914; Berk., 1918. D.—June, 1918, P.—Apr., 1919, Bp. Parker. m. Julia Barrett, Dec. 29, 1927; c. one. P-in-c. All SS. Ch., Littleton and Ch. Epiph., Lisbon, N.H., 1918-22; Mssy. Battle Harbor, Labrador, 1922-25; Cur. Bay Roberts, Nfld., 1925-26; Loc. Ten. S. Jas. Ch., Laconia, N.H., 1927; S. Luke's Ch., Concord, N.H., 1927-32; P-in-c. S. Mary's Ch., Penacook and Gr. Ch., E. Concord, N.H., 1927-44.

SECCOMBE, Alfred Burdon (Cal.), 9th and Dolores St., Carmel, Cal.—R. All SS. Ch., 1946—b. Beverly, Mass., Sept. 15, 1912; s. Will Simpson Seccombe and Mary Josephine (Fowler). Landon Sch., Wash., D.C.; Un. Va., B.S., 1936; V. T. S., B.D., 1939. D.—June, 1939, Bp. H. St. G. Tucker; P.—June, 1940, Bp. Goodwin. m. Elizabeth Claggett Welbourn, Dec. 28, 1940; c. two. Asst. Min. S. Paul's Meml. Ch., Charlottesville, Va., 1939-40; Min. Episc. Stds., Va., 1940-43; Chapt. U. S. N., 1943-45; On Staff Chr. Ch. Cathd., Hartford, Conn., 1946.

SECKER, Ernest John (Neb.), 111 So. 9th St., Norfolk, Neb.—R. Trin. Ch., 1944—b. Norwich, Norfolk, Eng., Oct. 5, 1886; s. John Secker and Harriet Eliza (Wigger). Linc. Jeff., Chicago, S.T.M., 1921; S. J. Theol. Coll., Man. Can., L.Th., 1937. D.—1915, Archbp. of Rupert's Land; P.—1916, Bp. Grisdale. m. Ida Alice Andrews, Jan. 5, 1916. P-in-c. S. John's Ch., and S. Mark's Ch., Omaha, Neb., 1923-44.

SEDEGWICK, Charles Sylvester (N.Y.), 265 Decatur St., Brooklyn 33, N.Y.—Cur. S. Phil. Ch., 1946—b. Upper Marlboro, Md., Aug. 29, 1886; s. William Frederick Sedgewick and Edith Anne (Green). How. Acad.; How., B.A., 1912; G. T. S., 1915; P. D. S., S.T.B., 1925. D.—Sept., 1915, P.—June, 1916, Bp. Harding. Asst. S. Mart. Ch., N.Y.C., 1940-46; Asst. Min. S. Agn. Ch., Miami, Fla., 1946.*

SEDEGWICK, Harold Bend (Ma.), 1789 Beacon St., Brookline 46, Mass.—R. All SS. Ch., 1938—b. St. Paul, Feb. 13, 1908; s. Rev. Theodore Sedgewick and Mary Aspinwall (Bend). Harvey Sch., Hawthorne, N.Y.; Phil. Exeter Acad.; Harv., B.A., 1930; E. T. S., B.D., 1935; Stdy., Rome, Italy, D.—June, 1935, P.—May, 1936, Bp. Sherrill. Assoc. S. Paul's Amer. Episc. Ch., Rome, 1930-32. Asst. R. Chr. Ch., Cambridge, Mass., 1935-38. Btcon. Cathd. Sch. of R.E.B., Faculty W.Va. Dioc. Conf., 1938, 39; Faculty Conf. N.E., Concord, N.H., 1938-42. Bd. Dir., Bp. and Trust., 1942—, Secy. E. T. S. Alumni Assn., 1939-42. Ed. Bd. "Church Militant," 1944—

SEDEGWICK, Theodore (N.Y.), Sharon, Conn.—Retired, 1934—b. Stockbridge, Mass., Aug. 2, 1863; s. Henry Dwight and Henrietta Ellery Sedgewick. Adams Acad., Quincy, Mass.; Harv., B.A., 1886; Berk., 1887-90, D.D., 1919. D.—June, 1890, Bp. Paddock; P.—June, 1891, Bp. Williams. m. Mary Aspinwall Bend, May 4, 1903; c. four. Cur. S. Geo. Ch., N.Y.C., 1890-94; R. S. John's Ch., Williamstown, Mass., 1894-1900; Ch. S. John Evang., St. Paul, 1900-11; Calv. Ch., N.Y.C., 1911-24; S. Andr. Meml. Ch., Yonkers, N.Y., 1924-28; Gr. Ch., N.Y.C., 1928-30; R. S. Paul's Amer. Ch., Rome, Italy, 1930-34. Dep. Gen. Conv., 1910; Mem. Gen. Bd. Mssns., 1904-12; Mem. Stndg. Com., Dio. Minn., 1909-11; Mem. Soc. Serv. Cmsn., 1913; Mem. Stndg. Com., 1918-22, 1927-30, both Dio. N.Y. Trust. Berk.

SEEKINS, Robert Lincoln, Jr. (R.I.), 721 Douglas Ave., Providence 8, R.I.—R. S. Thos. Ch., 1946—b. Waterville, Me., June 6, 1917; s. Robert Lincoln Seekins and Ethel May (Ashworth). H. Sch., Providence; Br., B.A.(m.c.l.), 1939; E. T. S., B.D., 1942. D.—June, 1942, P.—Jan., 1943, Bp. Perry. m. Alyce Daly Beaton, June 8, 1942. D-in-c. S. Pet. Ch., Mantol, R.I., 1942-43; R. same, 1943; R. S. Mary's Ch., Warwick Neck, R.I., 1943-46.

SEIFERT, Marshall Edward (Ala.), 110 Hawthorne Rd., Birmingham 9, Ala.—R. All SS. Ch., Homewood and Vic. Ch. Holy Cross, Trussville, 1943—b. Mobile, Ala., Jan. 17, 1915; s. William Ross Seifert and Esther (McAuley). H. Sch., Mobile; Spr. Hill Coll., B.A., 1936; V. T. S., B.D., 1941. D.—June, 1941, P.—Dec., 1941, Bp. Carpenter. m. Frances Rogan Miller, Feb. 5, 1946. Lay Asst. Gr. Ch., Anniston, Ala., 1936-38; R. S. Pet. Ch., Talladega, Vic. S. Andr. Ch., Sylacauga and Trin. Ch., Alpine, Ala., 1941-43. Ed.: "The Alabama Churchman," 1943—

SEITZ, Oscar Jacob Frank (Ma.), Box 273, Gambier, O.—Assoc. Prof. N. Test., Bex., 1945—b. Salina, Kan., Dec. 31, 1901; s. Charles Frederick William Seitz and Carolina (Frank). H. Sch., Salina; St. Louis Sch. Fine Arts, 1920-22; S. John's Coll., B.A., 1926; E. T. S., B.D., 1933; Harv., S.T.M., 1935, Th.D., 1945. D.—Dec., 1925, Bp. Mize; P.—Jan., 1927, Bp. H. Page. m. Georgia Ruth Wood, June 1,

1926. P-in-c. S. Jas. Ch., Roseville, Mich., 1927-28; P-in-c. S. John's Mssn., Plymouth, Mich., 1928-31; P-in-c. Ch. Adv., Medfield and S. Paul's Mssn., Millis, Mass., 1931-45; Instr. Gr., E. T. S., 1937-40. Publ.: "Relationship of the Shepherd of Hermas to the Epistle of James," Journ. Biblical Lit., 1944.

SEITZ, William Clinton (S.O.), Gambier, O.—Prof. Bex., 1928—b. Sandusky, O., Dec. 15, 1895; s. William Frank Seitz and Louise (Schantz), Ken., B.A. 1915, M.A., 1917; Bex., B.D., 1917, S.T.M. 1926, S.T.D. 1930. D—June, 1917, P—Dec., 1919, Bp. W. A. Leonard, m. Florence Comstock, June 18, 1918; c. four. R. Holy Trin. Ch., Bellefontaine, O., 1918-20; S. John's Ch., Negaunee, Mich., 1920-23; Ch. Transfig., Ironwood, Mich., 1923-27; Chr. Ch., Springfield, O., 1927-28; In-c. S. Luke's Ch., Granville, O., 1934-46.

SELBY, Clifford Arthur (M.), 119 W. Baker St., Flint 5, Mich.—R. Chr. Ch., 1945—b. Windsor, Ont., Sept. 17, 1903; s. Albert Arthur Selby and Ellen Rose (Smith). Windsor Collt. Inst.; Un. West. Ont., B.A., 1938; Hur., L.Th., 1941. D—June, 1941, P—Mar., 1942, Bp. of Hur. m. Jean Louise Hope, June 29, 1944; c. one. Served in Can., 1941-45; P-in-c. S. Paul's Ch., Lansing, Mich., 1945.

SELCKER, Albert Edward (C.), 2711 Flournoy St., Chicago 12, Ill.—R. S. Luke's Ch., 1935—D—June, 1909, P—Dec., 1909, Bp. T. N. Morrison. Cathd. SS. Pet. and Paul, Chicago, 1918-19; S. Andr. Ch., Chicago, 1919-21; S. Mary's Home, Chicago, 1920-22 and 1925-28; Ch. S. John Evang., Chicago, 1921-22; S. Steph. Ch., Grand Is., Neb., 1922-23; S. Ann's Ch., Chicago, 1923-25; Ch. Resurr., Chicago, 1924-26.*

SELCKER, Henry Froehlich (Tex.), 401 W. Houston Ave., Marshall, Tex.—R. Trin. Ch., Marshall, 1930—; P-in-c. Chr. Ch., Jefferson, 1931—b. Cincinnati, Sept. 13, 1888; s. John Jacob Selcker and Catherine (Froehlich) Un. Omaha; Sea., 1918; Jefferson Coll., Tex., B.D. D—Dec., 1917, Bp. A. L. Williams; P—Mar., 1919, Bp. J. P. Johnson for Neb. m. Evelyn Julie Bohling, June 30, 1920; c. one. Served in World War I. P-in-c. S. Geo. Ch., Belleville, Ill., 1921-26; R. same, 1926-30; R. Collinsville, Ill., 1925-30; R. S. Mark's Ch., Chester, Ill., 1928-30. Chapl. N. G., Tex., 1941—

SELWAY, George Rhys (M.), 214 Seymour Ave., Lansing 15, Mich.—R. S. Paul's Ch., 1945—b. Steubenville, O., June 4, 1905; s. Richard David Selway and Jeannette (Williams). Pub. Schs.; Ken., B.A., 1929, D.D. (hon.), 1947; Bex., B.D., 1930. D—June, 1930, P—May, 1931, Bp. Rogers. m. Edna Marie Wright, Sept. 17, 1934; c. three. R. Trin. Ch., New Phila., O., 1930-32; Cur. S. Paul's Ch., Akron, O., 1932-34; R. S. Mark's Ch., Toledo, 1934-45.

SEMMES, Thomas (Va.), 2909 Northumberland Ave., Richmond 22, Va.—Retired, 1935—b. Alexandria, Va., June 23, 1860; s. Douglas Ramsay Semmes and Virginia Catherine (Flynn). Potomac Acad.; V. T. S., 1894. D—June, 1894, Bp. Whittle; P—June, 1895, Bp. Newton. m. Margaret Byrd Funsten, June, 1887; c. four. S. John's Ch., Warsaw, Va., 1894-97; S. Andr. Ch., Richmond, Va., 1897-1912; Emm. Ch., Covington, Va., 1912-14; R. S. Luke's Ch., Richmond, Va., 1914-34.*

SERAPION, Loreto (S.H.B.), Cespedes No. 31, Regla, Havana, Cuba—Prin. Thos. Wilder Inst., 1931—b. Congojas, Santa Clara, Cuba, Dec. 10, 1892; s. Canuto Serapion and Andrea (Cenoguera). Pub. Schs.; Cathd. Sch. Vadoado; Havana and Candler Coll. Havana; Chicago Coll. Law, LL.B., LL.M.; Un. Havana, Ph.D.; Un. So. D—June, 1915, P—Mar., 1916, Bp. Brent. m. Gregoria Urbi, May 9, 1918; c. two. R. S. Luke's Ch., Manila, P.I.*

SENN, Armand Francois Henri (Conn.), Grace Ch. Rectory, Long Hill, Conn.—R. Gr. Ch., Long Hill, 1942—; P-in-c. Chr. Ch., Tashua, 1946—; Mstr. Fr., Engl., Lat., Biol., Amer. Hist., Graill Sch., Fairfield, 1937—b. New York City, July 23, 1895; s. A. Louis Serent and Cecile (D'Yriarte). H. Sch., N.Y.C.; V. T. S., 1918. D—Dec., 1918, P—Dec., 1919, Bp. Burch. m. Charlotte Abbott, June 7, 1919. Mssy. Hopewell Jct., N.Y., 1918-21; S. Andr. Ch., Brewster, N.Y., 1921-23; Calv. Ch., Bayonne, N.J., 1923-30; Asst. S. John's Ch., Bridgeport, Conn., 1930-33; Loc. Ten. Holy Trin. Ch., Westport, Conn., 1934; M-in-c. Gr. Ch., Long Hill, Conn., 1938-42. Fiction in: "Boys' World"; "What to Do," "Boy Life," "The Young People," "Pioneer," "Young Canada," "Young Soldier and Crusader," "Christian Youth," "Target," "Opportunity," "The Chicago Daily News," "Caravan," "Christian Advocate," "Young America," "The Layman's Magazine," "Rexall Magazine," "Life Story" and others.

SERGEAL, Charles Henry Clement (S. Bra.), 1020 Whipple St., Prescott, Ariz.—Retired, 1945—b. London, Eng., May 7, 1873; s. Charles John Simon Sergeal and Clementina Augusta (Scott). Priv. Schs., London; Studied under Bp. W. C. Brown and Rev. James W. Morris, 3 yrs. D—Mar., 1903, P—Mar., 1906, Bp. L. L. Kinsolving. m. Herwig Streiff, Mar. 3, 1908; c. three. R. Ch. Med., Santa Maria; Trin. Ch., Meyer, Rio de Janeiro; Ch. Redeem., Rio de Janeiro. In-c. Chap. Nazareno, Livramento, Braz., 1919-33; In-c. Ch. Trin., São Paulo, Braz., 1939-45.*

SESSIONS, Valentine Hunter (Miss.), Bolton, Miss.—Retired, 1944—b. Crystal Springs, Miss., July 20, 1890; s. Sumpter Sessions and Annie Belle (Carney). Pub. Sch., Crystal Springs; Millsaps Prep.; Millsaps Coll., B.A., 1916; Un. So., B.D., 1919, D.D., 1934; Rur. Ch. Sch., Un. Wis.,

Certificate; S.-W. T. S., S.T.M., 1933, D.D., 1934. D—July, 1919, P—May, 1920, Bp. Bratton. m. Daisy Belle Farr, June 6, 1921; c. three. R. Bolton Field; S. Mary's Ch., Bolton, S. Alb. Ch., Bovina, S. Luke's Ch., Brandon, S. Mark's Ch., Raymond, Ch. Gd. Shpd., Terry, Chap. Cross, Madison Co., S. Matt. Ch., Clinton, Ch. Epiph., Hermanville and S. Colmb's Ch., Jackson, Miss., 1919-44 (Organized S. Colmb's Ch., Jackson, Miss., 1941, Built Far. House-Ch., 1942); Secy. Dio. Miss., 1925-31. Dep. Gen. Conv., 1928, 31, 34, 37, 40; Mem. Soc. Serv. Com.; Secy. Treas. Rur. Workers Fellowship, 1925-37; Rur. D. Convoc., 1925-44; Mem. Stndg. Com.; Mem. Exec. Com.; Mem. Cmssn. Rur. Wk. Ed.; "The Rural Messenger," 1925-39; "The Church News," 1924-44.

SETTLE, Joseph Courtnell (Del.), 110 E. Pine St., Georgetown, Del.—R. S. Paul's Ch., 1942—b. Phila., Nov. 22, 1906; s. John William Settle and Ellen Jane (Courtneil). Un. Pa., 2 yrs.; S. Steph., B.A., 1929; G. T. S., 1 yr.; P. D. S., 1933. D—Jan., 1933, Bp. Taitt; P—Sept., 1934, Bp. Cross. m. Julia Anna Maudsley, June 23, 1934; c. four. R. S. Paul's Ch., Walla Walla, Wash., 1934-41; R. Ch. Redemp., Phila., 1941-42.

SETTLE, Thomas Lever (L.I.), 500 E. 24th St., Brooklyn 10, N.Y.—R. Nativ. Ch., 1932—b. Lancashire, Eng., Jan. 7, 1877; s. John Settle and Martha (Clough). Cathd. Sch., Eng. D—Oct., 1916, P—July, 1918, Bp. L. W. Burton. m. Florence Lackey Martin, Oct. 14, 1936. In-c. S. John's Mssn., Chapl. S. John's Coll. Inst. and Wentworth Sch. Farm, Ky., 1915-17; P-in-c. S. Mary's Ch., Middlesboro, Ky., 1917-20; Ch. Gd. Shpd., Lexington, Ky., 1920; Chr. Ch., Harlan, Ky., 1929-32.

SEVERANCE, George Henry. Died July 15, 1946. For data see Edition 1941.

SEVERANCE, Paul (F. Rolland) O.S.B. (N.I.), St. Gregory's Priory, R.F.D. 1, Three Rivers, Mich.—Prior. S. Greg. Priory, 1941—b. Willsboro, N.Y., Dec. 7, 1892; s. Bert D. Severance and Nelly (Smith). H. Sch., Willsboro; Pr., Litt. B., M.A.; G. T. S., 1920, Fellow, 1920-21. D—May, 1920, P—May, 1921, Bp. Matthews. Asst. S. Ign. Ch., N.Y.C., 1920-21; Asst. Mssy. Ch. S. Mary-the-Virg., Sagada, P.I., 1921-23; In-c. S. Anne's Ch., Besao (Out Station), Sagada, P.I., 1923-24; In-c. All SS. Mssn., Bontoc, P.I., 1924-25; Cur. S. Clem. Ch., Phila., 1925-26; Instr. Nash., 1926-27; Prof. Apolog., Nash., 1927-34; Postulant Nashdom Abbey, Burnham, Bucks., Eng., Dec., 1935, Novice, May, 1936, Simple Vows, June, 1937, Solemn Vows, Mar., 1941; Superior S. Greg. House, Valparaiso, Ind., 1939-41; P-in-c. S. Andr. Ch., Valparaiso, S. Steph. Ch., Hobart and S. Aug. Ch., Gary, Ind., 1939-46.

SEWELL, William Reginald (Be.), 127 Cedar Ave., Rockville Center, N.Y.—Retired, 1936—b. Rothley, Eng., Apr. 2, 1868; s. George Sewell and Sarah (Toone). D—Dec., 1909, P—July, 1910, Bp. Talbot. m. Celestia Morley Stiles, Oct. 29, 1935. S. Paul's Ch., White Haven, Pa.; Chr. Ch., Frackville, Pa., 1909-12; Trin. Ch., Athens, Pa., 1912-20; S. Dav. Ch., Scranton, Pa., 1920-25; Chr. Ch., Susquehanna, Pa., 1925-30; R. S. Jas. Ch., Pittston, Pa., 1930-36.

SEXTON, J. Frederick. Died July 8, 1946. For data see Edition 1941.

SEYMOUR, Charles Milne, Jr. (U.S.C.), St. Thaddeus' Ch., Aiken, S.C.—R. S. Thad. Ch., 1941—b. Knoxville, Tenn., July 10, 1910; s. Charles M. Seymour and Flora Nell (Gloster). H. Sch., Knoxville, Un. Tenn.; Un. So., 1935. D—June, 1935, P—Apr., 1936, Bp. Maxon. m. Kathleen Laurice Goodwin, Apr. 22, 1939; c. three. Asst. Calv. Ch., Memphis, Tenn., 1935-36; R. Holy Trin. Ch., Memphis, Tenn., 1936-40; Assoc. R. Trin. Ch., Columbia, S. John's Ch., Winnsboro and S. Steph. Ch., Ridgeway, S.C., 1940-41; P-in-c. S. Paul's Ch., Graniteville, S.C., 1941-44. Dep. Gen. Conv., 1946. Ed.: "The Piedmont Churchman," Dio. U.S.C., 1940—

SEYMOUR, Frederick Ernest (Pa.), Saunderstown, R.I.—Retired, 1946—b. Cookham, Eng., Nov. 26, 1877; s. Richard Seymour and Eliza (Peskett). P. D. S., S.T.B., 1907. D—June, 1906, Bp. Whitaker; P—Dec., 1906, Bp. McVicker. m. Louisa Jane Luke, 1899; c. six. On Staff City Mssn., Phila., 1906; R. Ch. Ascen., Wakefield, R.I., 1906-17; P-in-c. Chap. S. John-the-Div., Saunderstown, R.I., 1911-17; R. S. Phil. Ch., Phila., 1917-26; Instr. Chr. Doct., Ch. Trng. Sch., Phila., 1922-38; Dir. Rel. Educ., Dio. Pa., 1926-32; Instr. Rel. Educ., P. D. S., 1926-35; Vic. S. Geo. Ch., Ardmore, Pa., 1932-46. S. S. Dept. Secy. N.E., 1912-13; Secy. B.I. Rel. Educ., Prov. N.E., 1914-17; Educ. Secy., Dio. R.I., 1917-18.

SHACKLETTE, William Sidney. Died February 12, 1945. For data see Edition 1941.

SHAEFFER, Richard Munger (Kan.), 1010 W. 37th St., Kansas City 2, Mo.—b. Kansas City, Mo., Nov. 1, 1923; s. Charles Bunting Shaeffer and Willis Russell (Munger). Wesport Sch.; Ken., B.A., 1943; Un. So., B.D., 1946. D—Jan., 1946, Bp. Spencer. Cur. Gr. Cathd., Topeka, Kan., 1946.

SHAFER, Frederick Quentin (N.Y.), St. John's Rectory, Barrytown, N.Y.—R. Ch. S. John Evang., Barrytown and Chapl. Bard Coll., Annandale-on-Hudson, 1944—b. Stroudsburg, Pa., Nov. 14, 1916; s. William Arthur Shafer and Ella May (Issett). H. Sch., Stroudsburg; Bard, Colmb., B.A., 1937; G. T. S., 1940, S.T.B., 1941. D—June, 1940, P—Dec., 1940, Bp. Sterrett. m. Margaret Mary Creal, June 19, 1941;

c. two. Fellow and Tutor, G. T. S., 1940-41; R. S. Mary's Ch.-by-the-Sea, Pt. Pleasant, N.J., 1941-44.

SHAFER, Walter Lawyer (Er.), 620 W. 5th St., Erie, Pa.—R. S. Mark's Ch., Erie and P-in-c. S. Mary's Ch., Lawrence Park, 1940.—b. Mineral Springs, N.Y., June 14, 1904; s. Leland Shafer and Emma Hilts (Lawyer). Union Coll.; Wheaton Coll., Ill., B.A.; G. T. S. D.—June, 1933, P—May, 1934, Bp. Manning, m. Charlotte L. Armstrong, May 27, 1940. On Staff N.Y. Episc. City Missn. Soc., 1934-35; Msy. All SS. Mission, Mariners' Harbor and Missn. Cross, New Brighton, N.Y., 1935-39; Cur. S. Ann's Ch., Bronx, N.Y., 1939-40.

SHAFER, Frank Lester (O.), 2431 Overlook Rd., Cleveland Hghts. 6, O.—R. S. Alb. Ch., 1945.—b. Lorain, O., Mar. 17, 1915; s. E. Lester Shafer, Jr. and Marcella Agnes (McGee). H. Sch., Lorain; Oberlin B.A., 1936, Grad. Sch. Theol., M.A., 1939; Bex., B.D., 1939. D—June, 1939, P—Dec., 1939, Bp. B. D. Tucker, m. Mary R. Shearman, June 27, 1942; c. two. Cur. Ch. Our Sav., Akron, O., 1939-41; R. Gr. Ch., Defiance, P-in-c. S. John's Ch., Napoleon and S. Paul's Ch., Hicksville, O., 1941-45.

SHAFER, Glenn Raymond (Ma.), 777 Hicks St., Fall River, Mass.—R. S. Steph. Ch., 1943.—b. Columbus, O., July 28, 1911; s. Elgie Raymond Shafer and Gertrude Marie (Von Rohrbach). H. Sch., Columbus; Miami Un., B.A., 1936; E. T. S., 1942. D—Feb., 1943, Bp. Sherrill, P—Sept., 1943, Bp. Heron, Cur. S. Pet. Ch., Cambridge, Mass., 1943.*

SHAM, Hon San (P.I.), St. Luke's Hospital, 1015 Magdalena St., Manila, P.I.—P-in-c. S. Pet. Ch., 1933.—b. Canton, China, Jan. 25, 1901; s. Sham Kam and Chan San Kiu. German Basel Missn. Sch.; Canton Union Theol. Coll., L.Th., 1929. D—Sept., 1929, P—Dec., 1930, Bp. of Victoria-Hong Kong, m. Chaw Sek Ying, July 24, 1929; c. three.

SHANE, William John (A.), Lake Delaware, Delhi, N.Y.—P-in-c. S. Jas. Chap., 1946.—b. Phila., Aug. 7, 1915; s. Maurice Shane and Mable (Ingram). H. Sch., Upper Darby, Pa.; Tem., B.S. in Ed., 1941; P. D. S., 1944; Drew Sem., B.D., 1944. D—June, 1944, P—Dec., 1944, Bp. Oldham, m. Ida Fabe, May 18, 1943. Form. Method. Min., 1937-43; P-in-c. Chr. Ch., Greenville, Trin. Ch., Rensselaerville, Calv. Ch., Cairo, Gloria Dei Ch., Palenville and Trin. Ch., Ashland, N.Y., 1944-46.

SHANER, Francis Berton (Ia.), 1916 Douglas St., Sioux City 18, Ia.—R. S. Thos. Ch., 1931.—b. Maumea, O., Mar. 20, 1893; s. George Clair Shaner and Harriet Louise (Holt). Ken. B.A., 1917; Bex., 1918. D—June, 1918, P—July, 1919, Bp. W. A. Leonard, m. Leonora Josephine De Wolf, June 4, 1921; c. two. Cur. S. Paul's Ch., Akron, O., 1920-22; R. Ch. Epiph., Independence, Kan., 1922-27; Trin. Ch., Lawrence, Kan., 1927-31.*

SHANK, Roscoe Wendell (Har.), York Y.M.C.A., York, Pa.—Cur. S. John's Ch. and S. Andr. Chap., 1946.—b. Dayton, Va., Sept. 5, 1920; s. Wilmer Olin Shank and Edna (Baxter). Gettysburg Coll., B.A., 1943; V. T. S., 1946. D—Apr., 1946, P—Oct., 1946, Bp. Heistand.

SHANNON, Eugene Russell. Died February 21, 1945. For data see Edition 1941.

SHANNON, Thomas John (Conn.), Pine Orchard, Conn.—Retired, 1942.—b. Co. Sligo, Irel., July 9, 1873; s. William Shannon and Elizabeth (Lusher). Ch. Sch., Irel.; Str. Matric Un., Tor., 1911; Un. Rochester, B.A., M.A.; G. T. S., S. B. N. Y. U., Post-Grad., 1918-21; Wyc., 1901. D—1901, P—1902, Bp. J. C. Sch. of Rupert's Land, m. Constance Newell, Apr. 9, 1907. Served in Can., 1903-07. Steph. Ch., Rochester, N.Y., 1907-17; Lectr. Ch. Temperance Soc. N.Y.C., 1917-19; Mssnr. Chap. S. John-the-Div., Tomkins Cove, N.Y., 1919-22; R. Imm. Ch., Ansonia, Conn., 1922-42.

SHANNON, William Landless (W.T.), Box 503, Ft. Worth 4, Tex.—R. S. John's Ch., 1947.—b. Durant, Okla., July 7, 1903; s. Ober Lee Shannon and Rennie (Taylor). H. Sch., Durant; Tex. Milit. Sch.; Okla. Un., 1924-25; Okla. A. & M. B.S., 1930; Ya., B.D., 1937; Theol. Sch., Un. So., Post-Grad., 1942. D—June, 1942, P—Dec., 1942, Bp. Quo. m. Mildred Elingheuser, Apr. 29, 1940; c. one. Mm. Disciples of Christ, 1936-41; P-in-c. Holy Trin. Ch., Dickinson, Tex., 1941-43; R. Chr. Ch., Nacogdoches, Tex., 1943-45; R. Ch. Adv., Brownsville, Tex., 1945-47.

SHANNON, William Richard (W.N.Y.), Lewiston, N.Y.—R. S. Paul's Ch., 1946.—b. Rochester, N.Y., May 18, 1914; s. David Shannon and Susanna (Baker). H. Sch., Rochester; Un. Mich., B.S., 1941; Berk., S.T.B., 1943. D—Dec., 1943, P—June, 1944, Bp. Keineheimer. Cur. Ch. Ch., Corning, N.Y., 1944; Cur-in-c. same, 1944-46.

SHANNONHOUSE, Royal Graham (N.C.), Pittsboro, N.C.—R. S. Barth. Par., 1924.—b. Charlotte, N.C., Aug. 1, 1875; s. Joseph Granberry Shannonhouse and Mary Harriet (McRee). Charlotte and Barrier's Prep. Sch.; Un. N. C., B.Litt., 1896; G. T. S., 1899. D—July, 1899, P—Dec., 1902, Bp. Cheshire, m. Martha Fredriksen, Dec. 31, 1902. R. Trin. Ch., Statesville, N.C.; Ch. Nativ., Union, S.C.; Trin. Ch., Edgefield, S.C.; S. Matt. Ch., Fitzgerald, Ga.

SHAPLAND, Ernest Albert (San J.), 1547 Wilson Ave., Fresno 4, Cal.—Vic. All SS. Ch., Mendota, 1945.—D—Sept., 1921, P—Mar., 1923, Bp. Sanford, Vic. Holy Spirit Ch., Fresno, Cal., 1921-28; Vic. S. John's Ch., Lodi, Cal., 1928-44; Assoc. R. S. Jas. Ch., Fresno and Vic. S. Phil. Ch., Coalinga, Cal., 1944-45.*

SHARKEY, James Jack (Conn.), 100 Greenwood Ave., Bethel, Conn.—R. S. Thos. Ch., 1945.—b. Newark, N.J., Sept. 24, 1909; s. Benjamin James Sharkey and Emma Elizabeth (Winckhofer). H. Sch., So. Orange, N.J.; Trin., B.A., 1933; E. T. S., B.D., 1936. D—June, 1936, P—Dec., 1936, Bp. Ludlow. Cur. S. Paul's Ch., Englewood, N.J., 1936-39; R. S. Jas. Ch., Glastonbury and S. Luke's Ch., So. Glastonbury, Conn., 1940-43; Chapl. (Lt.) U. S. N. R., 1943-45.

SHARP, James Robert (Tenn.), 722 Nashville Trust Bldg., Nashville 3, Tenn.—Exec. Secy. Bp. and Coun., 1921.—b. Secy. Dio. Tenn., 1928.—Cam. to Ordry, Dio. Tenn., 1935.—b. Nashville, Tenn., July 3, 1876; s. Robert Sharp and Mary (Taylor). Peabody Norm. Coll.; Un. Nashville; Un. So., D.D., 1944. D—June, 1919, Bp. Gailor; P—Feb. 1920, Bp. Beatty, R. S. Barn. Ch., Tullahoma, Tenn., 1919-23; Actg. Dean S. Mary's Cathd., Memphis, Tenn., 1938. Dep. Gen. Conv., 1934, 37, 40, 43, 46; Secy. Convoc. Nashville, 1922-44. Author: "Seven Sonnets and Thirty Hymns," 1909.

SHARP, William Bruce (L.I.), Chaplain's Office, Ft. Knox, Ky.—Chapl. (Maj.) U. S. A., 1941.—b. Macon, Ga., Oct. 6, 1906; s. John Mordaunt Sharp and Sallie Crawford (Dorsett). H. Sch., Macon; Un. So., 1924-26; Mercer Un., B.A.(c.l.), 1928; G. T. S., 1930-31; U. T. S., 1931-33. D—Dec., 1932, P—June, 1933, Bp. Stires for At. m. Elizabeth Wells Tracy, Sept. 30, 1931; c. four. Loc. Ten. Trin. Ch., Northport, L.I., 1932-33; Asst. R. S. Gabr. Ch., Hollis, L.I., 1933-34; R. Ch. Nativ., Mineola, L.I., 1934-42.

SHARP, William Macdonald (W.), 3238 O St., Wash. 7, D.C.—R. S. John's Ch., Georgetown, Pa., 1945.—b. Phila., Mar. 7, 1899; s. James Sharp and Catherine (Doutch). H. Sch., Phila.; Penn State, B.S., 1921; P. D. S., S.T.B., 1925. D—June, 1925, P—May, 1926, Bp. Garland, m. Catherine Kevin, May 23, 1931; c. two. Asst. to Dean P. D. S., 1925-26; Cur. Prince Peace Chap., Holy Trin. Par., Phila., 1926-32; R. S. Paul's Ch., Aramingo, Phila., 1932-40; R. S. Phil. Ch., Garrison, N.Y., 1940-45. Mem. Exec. Coun., 1946.—; Chrmn. Dept. Mssns., 1946—.

SHARPLEY, Giles Herbert (Ia.), 3405 W. Lisbon Ave., Milwaukee 8, Wis.—Retired, 1938.—b. Witheredge, Devon, Eng., Dec. 17, 1864; s. George Sharpley and Eliza (Hunt). Rut. B.A., 1888, M.A., 1900; G. T. S., 1891. D—May, 1891, Bp. Scarborough; P—Sept., 1891, Bp. Brewer, m. Lily Angell, June 7, 1905; c. three. P-in-c. S. Luke's Ch., Billings and Calv. Ch., Red Lodge, Mont., 1891-92; Assoc. Mssn., Omaha and S. Mart. Ch., So. Omaha, Neb., 1892-94; Asst. All SS. Ch., Orange, N.J., 1894-1900; Asst. Chr. Ch., New Haven, Conn., 1900-02; S. Jas. Ch., Laconia, N.H., 1902-07; Asst. Geth. Ch., Minneapolis, 1907-08; Asst. Chr. Ch., St. Joseph, Mo., 1908-11; Emm. Ch., Corry, Pa.; Gr. Ch., Sterling, Ill., 1916-19; Cur. Ch. Ascen., Chicago, 1919-20; Chapl. S. Kath. Sch., Davenport, Ia., 1920-30; P-in-c. Chr. Ch., Davenport, Ia., 1923-30; P-in-c. S. Andr. Ch., Waverly, Ia., 1930-37. Exam. Chapl., Dio. Er.; Mssn. Prch. Soc. S. Phil.-the-Evang.; Chrmn. Dioc. Cmssn. Nation-wide Prchg. Mssn.; Exam. Chapl. Author: "The Church"; "Matter and the Resurrection."*

SHATTUCK, Gardiner Humphrey (Ma.), 1264 Beacon St., Brookline 46, Mass.—Asst. Min. Green Fndt., Trin. Ch., Boston, 1943.—b. Providence, R.I., Mar. 14, 1911; s. Peleg Warrell Shattuck and Elfreda Marie (Sperry). H. Sch., Providence; Br., B.A., 1933; E. T. S., B.D., 1936. D—Dec., 1936, P—June, 1937, Bp. Ferry, m. Mary Pickering Older, Apr. 10, 1940. Asst. Trin. Ch., Boston, 1936-39; Vic. Gr. Ch., Dalton and S. Luke's Ch., Lanesboro, Mass., 1939-42; Chapl. Pomfret Sch., Conn., 1942-43.

SHAW, Charles Edward (La.), 1804 Wharton St., Covington, La.—Retired, 1937.—b. Winfield, W.Va.; s. William H. Shaw and Almira (Baker). O. West. Coll. D—May, 1899, Bp. Peterkin; P—May, 1900, Bp. Gravatt, m. Elizabeth Lucas, Oct., 1901. Asst. Zion Ch., Charles Town, W.Va., 1898; R. S. John's Ch., Harper's Ferry and Mt. Zion Ch., Hedgesville, W.Va., 1899-1902; S. Ann's Ch., New Martinsville, W.Va., 1902-04; S. Mark's Ch., Berkeley Springs and Mt. Zion Ch., Hedgesville, W.Va., 1905; S. Thos. Ch., Hancock, Md., 1906-08. Antietam Par., Md., 1908-16; Ch. Ascen., Westminster, Md., 1916-19; Chr. Ch., Geneva, O., 1919-24; R. W. Ch., Covington, La., 1924-37.*

SHAW, Dallas. Died March 6, 1946. For data see Edition 1941.

SHAW, George Clarence. Died September 15, 1946. For data see Edition 1941.

SHAW, Gilbert Augustus. Died March 8, 1944. For data see Edition 1941.

SHAW, Hooper Reynolds (N.k.), 348 Berkeley Ave., Bloomfield, N.J.—Retired, 1945.—b. Marblehead, Mass., Apr. 12, 1902; s. Robert Shaw and Addie P. (Walsh). H. Sch., Lynn, Mass.; S. Steph., B.A., 1924; E. T. S., B.D., 1927. D—June, 1927, Bp. Slattery; P—May, 1928, Bp. S. H. Nichols, m. Margaret Anne Miller (dec.), June 30, 1927; c. one. Msy-in-c. Fukui, Toyama, Tsuruga, Jap., 1927-39; R. Ch. Ascen., Bloomfield, N.J., 1939-45.

SHAW, Robert Morgan (P.), 3577 McClure Ave., Pittsburg 12, Pa.—R. All SS. Ch., 1946.—b. Pittsburg, July 25, 1918; s. Fred Shaw and Thelma Marie (Shaver). H. Sch., Pittsburg; Un. Pitts., B.A., 1941; V. T. S., B.D., 1943. D—June, 1943, Bp. A. Mann; P—Dec., 1943, Bp. B. D. Tucker for P. m. Mary Jordan Acuff, Sept. 11, 1943; c. one.

P-in-c. Trin. Ch., Monessen, Pa., 1943-45; Chapl. U. S. N., 1945-46.

SHAY, Harold Theodore (Ol.), 207 3rd St., E., Kent, Wash.—R. S. Jas. Ch., 1946—b. Salem, Mass., Sept. 23, 1902; s. Joseph Shay and Agnes (Butler). Colo. St. Tchrs. Coll.; Coll. S. John Evang., B.A. D—Nov. 29, Bp. Ingley for N. Mex.; P—Oct., 1930, Bp. Howden, m. Hester A. Null, Apr. 15, 1936; c. two. In-c. S. Paul's Ch., Ft. Morgan, Colo. M-in-c. S. Jas. Mssn., Clovis, N. Mex.; R. S. Matt. Ch., Grand Junction, Colo., 1934-36; Gen. Mssn., Dio. Wyo., 1936-39; P-in-c. S. Paul's Ch., Clay Center, Kan., 1939-41; R. S. Matt. Ch., Alliance, Neb., 1941-46. Ed.: "Western Nebraska Churchman" and "Forward Together," both Dio. Neb.

—**SHAYLER, Rt. Rev. Ernest Vincent**. Died June 26, 1947. For data see Edition 1941.

SHEA, John Edward. Died January 1, 1943. For data see Edition 1941.

SHEARER, Leon Ambler (Me.), 35 East Ave., Bridgeton, N. J.—R. S. Andr. Ch., 1945—b. Jeffersonville, Pa., Jan. 10, 1901; s. Charles Watson Shearer and Martha Ellen (Tyson). Nash; Un. Pa.; P. D. S., 1928, S.T.B., 1928, M.Th., 1934, Grad. Stud. D—Nov., 1927, P—June, 1928, Bp. Garland. Asst. S. John's Ch., Wash., D.C., 1929-34; Asst. S. Sav. Ch., Bar Harbor and Vic. Ch. Our Father, Hull's Cove, Me., 1934-38; P-in-c. S. Ch'n's Ch-by-the-Sea, Old Orchard Beach, Me., 1938-41; Chapl. (Cmndr.) U. S. N. R., 1941-45.

SHEARER, William Weldon (Md.), Catonsville, Baltimore 28, Md.—R. S. Tim. Ch., 1930—D—Oct., 1913, P—Oct., 1914, Bp. Murray. R. S. Columba's Par., Wash., D.C.*

SHEERIN, Charles Wilford (W.), 1317 G St., N.W., Wash. 5, D.C.—R. Ch. Epiph., 1942—b. Pittsburgh, Aug. 2, 1897; s. Rev. James Sheerin and Mary E. (Picking). Stone Sch., Boston; Colomb., B.A., 1921; V. T. S., 1924, B.D., 1925; Un. So., D.D., 1936. D—June, 1924, Bp. Manning; P—Dec., 1924, Bp. Shipman for Va. m. Maria Ward Skelton Williams, Jan. 25, 1925; c. three. Cur. S. Thos. Ch., N.Y.C., 1924; R. Trin. Ch., Fredericksburg and Overwharton Par., Stafford Co., Va., 1925-28; R. S. Paul's Ch., Waco, Tex., 1928-29; R. G. and Holy Trin. Ch., Richmond, Va., 1929-35; R. Ch. of Paris, Chateaufort, Tenn., 1935-38; Vice-Pres-in-c. Prom., Natl. Con., 1938-42. Dep. Gen. Conv., 1937; Assoc. Mem. Forw. Move. Cmsn., 1934-37; In-c. same and Forw. Serv., 1940—Regent, Un. So., 1937-42, Trust., 1946—

SHELLENBERGER, Robert Theodore (N.Y.), 209 Albany Ave., Kingston, N.Y.—R. S. John's Ch., 1943—b. Marietta, Pa., Oct. 17, 1900; s. Jacob B. Shellenberger and Fannie (Hinkle). H. Sch., Marietta; Tchrs. Coll., Colomb.; G. T. S., 1928. D—June, 1928, P—Dec., 1928, Bp. Darlington. m. (1) Elisabeth Reeves (dec.), June 15, 1932; (2) Louise E. McDaniel, Apr. 5, 1940; c. one. P-in-c. Chr. Ch., Lykens, Williamstown and Millersburg, Pa., 1928-29; Cur. S. Agn. Chap., Trin. Par., N.Y.C., 1929-42; Cur. Trin. Par., N.Y.C., 1942-43.

SHELMANDINE, De Vere LaVerne (Har.), Box 288, Berkeley, Pa.—R. Ch. Ch. 1946—b. Amsterdam, N.Y., June 9, 1898; s. Adelbert Shelmandine and Lois Johnson (Bamues). Pub. Sch., Ft. Johnson, N.Y.; Troy Conf. Acad., Poultney, Vt.; DuBoise Meml. Ch. Trng. Sch. D—Sept., 1928, P—Oct., 1929, Bp. Oldham. m. Amy Mary Mack, Sept. 5, 1925. Mt. Mssn., Sw.Va.; Vic. S. Mary's Ch., Luzerne, N.Y., 1928-29; R. G. Ch., Stamford and S. Pet. Ch., Hobart, N.Y., 1929-31; Chr. Ch., Duaneburg, N.Y., 1931-34; Mssy. Northwestern Ia., 1934-39; Vic. S. Paul's Par., Harlan, Ia., 1939-42; R. S. Mark's Ch., Waterloo, Ia., 1942-44; R. Ch. Ascen., Kulpmont, Ch. Holy Trin., Centralia, S. Steph. Ch., Mt. Carmel, Pa., 1944-46. Author: "A History of Chr. Episc. Ch. in the Town of Duaneburg, N.Y."*

SHELTON, Claudius Parlette (Va.), c/o Veterans Administration, Branch 4, 900 No. Lombardy St., Richmond 20, Va.—Asst. Chief Chapl. Br. 4, Vets. Admin., 1946—b. Norfolk, Va., June 20, 1902; s. William Daniel Shelton and Maude Madison (Parlette). H. Sch., Norfolk; Anne Arundel Acad.; Priv. Tutors; DuBoise Meml. Ch. Trng. Sch., 1928; V. T. S., 1930. D—Nov., 1929, P—Sept., 1930, Bp. Thomason. m. Helen Louise Hanbury, July 3, 1923. R. Genito, Raleigh and Powhatan, Va., 1930-33; R. Montross and Washington Pars., Westmoreland Co., Va., 1933-36; Mssy-in-c. S. Matt. Mssn., Fairbanks, Alas., 1936-39; Mssy-in-c. S. Steph. Mssn., Hudson-Stuck Meml. Hosp. and Out-Station, Ft. Yukon, Alas., 1939-41; R. Cunningham Chap. Par., Clark Co., Va., 1941-42; Chapl. U. S. A., 1942-46.

SHEPARD, Charles Norman (Conn.), Hill St., R.R. 3, Bristol, Conn. and 520 W. 114th St., New York 23, N.Y.—Retired Prof. G. T. S., 1940—Warden N.Y. Trng. Sch. Deaconesses, 1933—b. New Haven, Conn., Jan. 8, 1870; s. Francis Waterman Shepard and Emma Jane (Helden). Trin., B.A., 1891, M.A., 1894, D.D., 1937; G. T. S., 1894, S.T.B., 1895, S.T.D., 1912. D—June, 1894, P—May, 1895, Bp. J. Williams. m. Marguerite Dunbar, June 22, 1904; c. two. Fellow, G. T. S., 1894-1900, Instr., Hebr. and Grk., Lang., 1898-1902, Adj. Prof. Lit. and Interp. O. Test., 1902-06, Prof. Hebr. and Cognate Lang., 1906-40, Sub-Dean, 1931-40. Occasional contr. to Periodicals.

SHEPHERD, Massey Hamilton, Jr. (Ma.), 33 Concord

Ave., Cambridge 38, Mass.—Prof. Ch. Hist., E. T. S., 1940—b. Wilmington, N.C., Mar. 14, 1913; s. Massey Hamilton Shepherd and Alice Louise Gladstone (Melville). H. Sch., Columbia, S.C.; Un. S. C., B.A., 1932, M.A., 1933; Chi., Ph.D., 1937; Berk., B.D., 1941. D—Mar., 1941, P—Sept., 1941, Bp. Sherrill. Instr. Div., Chic., 1937-40; M-in-c. Ch. Our Sav., Allerton, Mass., 1940-41; Vis. Lectr. Berk., 1941. Author: Chpts. in Environmental Factors in Christian History; A Short History of Christianity; "The Living Liturgy," 1946; Ed.: "Munera Studiosa," 1946.

SHEPHERD, Richard Bowden. Died September 5, 1941. For data see Edition 1941.

SHEPHERD, William Gunn (N.Y.), 525 Drexel Ave., Detroit 5, Mich.—b. Kalamazoo, Mich., Dec. 20, 1913; s. Foss R. Shepherd and Florence Edith (Flaitz). H. Sch., Detroit; Wayne Un., B.A., 1936; S-W. T. S., B.D., 1939. D—June, 1939, Bp. H. Page; P—Dec., 1939, Bp. Creighton. m. Helen Irene Sarrett, June 22, 1939; c. one. Cur. S. Paul's Ch., Jackson, Vic. S. Tim. Ch., Jackson, Chr. Ch., Henrietta and Mssy. Co. Sch. Dist., Jackson Co., Mich., 1939-41; Dir. Prot. Chapl., Bellevue Hosp., N.Y.C., 1941-44; Supervisor Clin. Pastoral Trng., same, 1943-44; Chapl. N.Y. St. Pris. Women and Westfield St. Farm (Girls' Reform), Bedford Hills, N.Y., 1943-46; Counseling Chapl. Insts., Dutchess Co., N.Y., 1944-46.

SHEPPARD, Edson Peaslee (Sp.), 1116 Sherman Blvd., Danville, Ill.—R. Holy Trin. Ch., 1942—b. Haverhill, Mass., Nov. 28, 1900; s. Rev. William Cary Sheppard and Anna Nye (Peaslee). Pub. Schs., Haverhill; Nash, B.D., 1930. D—Dec., 1929, P—June, 1930, Bp. Sturtevant. m. Helen Berns, Nov. 4, 1930; c. two. Cur. Chr. Ch., Corning, N.Y., 1931-36; Asst. S. Paul's Ch., Peoria, Ill., 1936-42; Rur. Dean, Peoria, Ill., 1937-42. Mem. Bd. Rel. Educ. and Mem. Bd. Mssns., Dio. Q., 1937-42. Ed.: "Light," Dio. Q., 1936-42.*

SHERBURNE, Leavitt Clough (S.O.), 158 E. Union St., Circleville, O.—R. S. Phil. Ch., 1931—b. Eastport, Me., July 25, 1880; s. Levi H. Sherburne and Clara Jane (Moreland). N.E. Mo. St. Tchrs. Coll., B.S., 1926; Tufts; Berk. D—June, 1912, P—May, 1913, Bp. C. B. Brewster. m. Eva Florence Kist, June 15, 1921; c. one. R. S. Jas. Ch., Poquetta, Conn. Gr. Ch., Crysalite, Mo.*

SHERIDAN, William Cockburn Russell (N.I.), 819 So. Washington St., Marion, Ind.—R. Geth. Ch., 1944—b. New York City, Mar. 25, 1917; s. John Russell Fortesque Sheridan and Gertrude Magdalene (Hurley). S. Paul's Sch., Baltimore; Un. Va.; Carroll Coll., B.A., 1939; Nash, 1942. D—June, 1942, P—June, 1943, Bp. Powell. m. Rudith Treder, Nov. 13, 1943; c. one. Asst. D. S. Thos. Ch., Baltimore, 1942-43; Summer Supply P. Mt. Calv. Ch., Baltimore, 1943; Asst. S. Paul's Ch., Chicago, 1943-44; P-in-c. Emm. Ch., La Grange, Ill., 1943-44; P-in-c. S. Paul's Ch., Gas City and S. Luke's Ch., Hartford City, Ind., 1944-46.

SHERLOCK, Frank Magill. Died July 14, 1946. For data see Edition 1941.

SHERMAN, Arthur Mason (H'k.), 802 Broadway, New York 3, N.Y.—Asst. Gr. Ch., 1944—b. Long Branch, N.J., Aug. 19, 1874; s. Henry Bartine Sherman and Catherine Maria (Woolley). H. Sch., Long Branch; Pr. B.A., 1895; G. T. S., 1898, S.T.D., 1925. D—June, 1898, P—May, 1899, Bp. Scarborough. m. (1) Martha K. Levering (dec.), June 14, 1906; c. four; (2) Margaret M. Marston, Dec. 28, 1943. D. Asst. Assoc. Mssn., Trenton, N.J., 1898-99; Gen. Mssy., China, 1899-1916; Dean S. Paul's Div. Sch., Wuchang, China, 1916-27; Prin. Boone Coll., Wuchang, China, 1924-30; Secy. Mssy. Educ., Natl. Con., 1931-35; Staff Officer Forw. Move., 1935-41; Exec. Secy. Forw. Serv., 1941-43. Mem. Coun. Adv., 1916-30; Mem. Stndg. Comm., 1916. Jt. Author: "Story of the Church in China," 1913; "Understanding Japan"; Author: "The Call from China"; "Christ and the Modern World"; "Revolution and Evolution in China"; "Understanding Latin America."

SHERMAN, Arthur Mason, Jr. (La.), 501 W. 113th St., New York 25, N.Y.—Asst. Ch. Incarn., 1946—b. Wuchang, China, Nov. 7, 1916; s. Rev. Arthur Mason Sherman and Martha Keyser (Levering). Kent Sch.; Trin., B.A., 1938; V. T. S., B.D., 1942. D—May, 1942, Bp. H. St. G. Tucker; P—Feb., 1943, Bp. J. L. Jackson. m. Mary Sp., July 27, 1945. Asst. S. Mark's Ch., Shreveport, La., 1942-43; Chapl. U. S. N. R., 1943-46.

SHERMAN, Francis William (Minn.), 116 8th St., So., Moorhead, Minn.—R. S. John's Ch., 1944—b. Dundee, Scotl., May 3, 1882. Sea. D—Mar., 1918, Bp. T. N. Morrison; P—Dec., 1919, Bp. I. P. Johnson. m. Hilda Jane Wyness, June 19, 1922. R. Chr. Ch., Springfield, Mo., 1931-34; In-c. S. Pet. Ch., Cass Lake, Minn., 1934-37; S. Matt. Ch., Iowa Falls, Ia., 1937-40; Cur. Par. on Martha's Vineyard, Mass., 1941-42.*

SHERMAN, Franklyn Cole. Died May 3, 1942. For data see Edition 1941.

SHERMAN, Henry Roger, Jr. (N.M.), 116 E. Main St., Negaunee, Mich.—R. S. John's Ch., 1937—b. Lawrence, N.Y., Dec. 22, 1898; s. Henry Roger Sherman and Aletta (Smith). Gram. Sch. and H. Sch., Hartford, Conn.; Berk., 1 yr.; DuBoise Meml. Ch. Trng. Sch., 1931. D—Apr., 1936, P—Oct., 1936, Bp. Ablewhite. m. Lillian M. A. Seymour, July 9, 1934. Lay-R-in-c. S. Paul's Ch., Plainfield, Conn., 1932-34; R. S. Alb. Ch., Manistiquie, Mssy. Newberry,

Nahma, Gladstone and Munising, Mich., 1935-37. Med. Corps, U. S. A., 1917-19. Dep. Gen. Conv., 1943, 46; Mem. Bp. and Coun., 6th Prov., 1943-46; Secy. Dio. N.M., 1938-46; Secy. Stndg. Com., 1939-46; Mem. Bp. and Coun., 1939-49; Mem. Dept. Mssns., 1939-41; Mem. Dept. Chr. Educ., 1945-46. Chapt. (Maj.), Mich. St. Troops, 1941; Chapt. (Capt.), Mich. St. Police, 8th Dist., 1943-; St. Chapl. Amer. Leg., 1945.

SHERMAN, Jonathan Goodhue (L.I.), 6 Commonwealth Blvd., Bellerose, N.Y.—R. S. Thos. Ch., 1938—. b. St. Louis, June 13, 1907; s. Rev. Stephen Fish Sherman, Jr. and Marion Louise (Goodhue). Kent Sch., Conn.; Ya., B.A., 1929; G. T. S., 1933, S.T.B., 1936. D.—June, 1933, Bp. Acheson; P.—June, 1934, Bp. Budlong. m. Frances LeBaron Casady, Jan. 1, 1938; c. three. Fellow and Tutor, G. T. S., 1933-35; P-in-c. S. Thos. Ch., Farmingdale, L.I., 1935-38; Prot. Chapt. Creedmore St. Hosp., 1940-46. Dep. Gen. Conv., 1943, 46; Mem. Nat. Coun. Ch. Mssn. Help, 1945-46; Mem. Dept. Chr. Educ., 1937-46; Dean Dioc. Leaders' Conf., 1938, 45, 46; Mem. Bd. Exam. Chapt., 1939-46; Mem. Dept. Prom., 1943-45; Mem. Dioc. Coun., 1944-46; Pres. Ch. Mssn. Help, 1944-46; Chrmn. Com. Canons, 1944-46; Secy. Stndg. Dom., 1945-46; Secy. Trust. Estate, 1945-46, all Dioc. I. Mem. Supreme Coun., Pt. Alpha Frat., 1940-46. Mem. Coun. Repres. Youth Organizations (representing Pt. Alpha Frat.), 1943-45. Author: "The Christian Faith," The Living Church, 1935; Ed.: "Tidings," Dio. L.I., 1943-45.

SHERO, William Francis. Died May 12, 1943. For data see Edition 1941.

SHERRILL, Rt. Rev. Henry Knox, 281 4th Ave., New York 10, N.Y.—Presiding Bp. of the Church, 1947—. b. Brooklyn, N.Y., Nov. 6, 1890; s. Henry Williams Sherrill and Maria Knox (Mills). Ya., B.A., D.D., 1929; E. T. S., B.D., 1914; Boston Un., LL.D., 1930; Harv., D.D., 1936; Trin., D.D., 1936; G. T. S., S.T.D., 1947. D.—June, 1914, Bp. F. Burgess; P.—May, 1915, Bp. W. Lawrence. Con. Bp. Dio. Ma., Oct. 14, 1930, Bpp. Perry, A. Mann, W. Lawrence, Babcock, Atwood, Hobson, Dallas, Davies, B. Brewster, Larned, Roots, Sterrett, Stires, N. S. Thomas, m. Barbara Harris, Sept. 6, 1921; c. four. Cur. Trin. Ch., Boston; Chapt. A. E. F., 1917-19; R. Ch. Our Sav., Brookline, Mass., 1919-23; Trin. Ch., Boston, 1923-30; Bp. Dio. Ma., 1930-47. Pres. Bd. Trust. Brooks Sch., No. Andover and S. Mark's Sch., Southborough; Chrmn. Trust. Mass. Gen. Hosp.; Trust. Groton Sch., Boston Un., G. T. S., Roger's Hall, Lowell and Salem Hosp.; Dir. U. S. Grenfell Assn.; Fellow Ya.; Fellow Amer. Acad. Arts and Scs.; Chrmn. Cmssn. Army and Navy Chaps., 1940-47.

SHERRIN, Joseph (N.Mex.), 5006 Pitt St., New Orleans, La.—Retired, 1929—. b. May 21, 1860; s. William Sherrin and M. A. (Leckey). Theol. Study. under Bp. Whitehead. D.—Sept., 1892, Bp. W. A. Leonard; P.—Feb., 1899, Bp. Whitehead. m. Annie Matthews Strachan, Sept. 18, 1888. R. S. Mark's Ch., Pittsburgh; Ch. Incarn., Dallas, Tex., 1902-07; Trin. Ch., Renovo, Pa., 1910-11; S. Mark's Ch., Medford, Ore., 1912; S. Steph. Ch., Fall River, Mass., 1914-17; All Ss. Ch., Dallas, Tex., 1917-25; Ch. Gd. Shpd., Silver City, S. Luke's Ch., Deming and Inad. adj. Mssns. N.Mex., 1925-29. Dep. Gen. Conv., 1904; Mem. Bd. Mssns., Dio. Dal.

SHERWOOD, Seward Goss (L.I.), 264 Hempstead Ave., Rockville Centre, N.Y.—R. Ch. Ascen., 1929—. b. Owego, N.Y., Apr. 6, 1878; s. Rev. Henry W. Sherwood and Anna (Goss). Ulster Acad. D.—Dec., 1921, P.—Oct., 1922, Bp. Fiske. m. Lena Perkins (dec.), Nov. 15, 1906; c. two. D. and P-in-c. Geth. Ch., Sherrill, N.Y., 1921-25; R. All Ss. Ch., Johnson City, N.Y., 1925-29.

SHERWOOD, William Tinsley (W.T.), 903 Santa Monica St., San Antonio 1, Tex.—Dioc. Mssy., 1946—. b. Rochester, N.Y., Oct. 14, 1889; s. Clement Read Sherwood and Nellie F. (Tinsley). De Veaux Sch., S. Steph., B.A., 1911; G. T. S., 1914, S.T.B., 1916. D.—June, 1914, P.—Nov., 1915, Bp. W. D. Walker. m. Theodora Steigerwald, June 20, 1914; c. three. M-in-c. Chr. Ch., Cuba, N.Y., 1914-15; R. same, 1915-16; Mssy-in-c. Chr. Ch., Friendship, N.Y., 1916; Cur. Chr. Ch., Corning, N.Y., 1916-18; Chapt. De Veaux Sch., Niagara Falls, N.Y., 1918-20; S. John's Ch., Cornwall, N.Y., 1920-25; S. John's Ch., Lancaster, Pa., 1925-27; R. Trin. Ch., Tyrone and S. John's Ch., Huntingdon, Pa., 1932-41; R. Ch. Adv., Brownsville, Tex., 1941-45; R. Ch. Redeem., Eagle Pass and P-in-c. Holy Trin. Mssn., Carrizo Springs, 1945-46. Dep. Gen. Conv., 1940; Dep. Prov. Syn., 1938, 39; Prov. Cmssn. Rur. Wk., 1940-41; Chrmn. Dioc. Com. Evang., 1934, 35; Archd. Altoona, Dio. Har., 1935-41; Mem. Exec. Coun. and Field Dept., 1939-40; Mem. Com. Enlargement Dioc. Endowment, 1939-40, all Dio. Har.

SHICK, Augustus Watson (Pa.), 1747 Church Lane, Phila. 41, Pa.—R. House Prayer, 1941—. b. Reading, Pa., Nov. 18, 1882; s. Luther Shick and Ella Nora (Eltonhead). H. Sch., Phila.; Un. Pa., B.A., 1907; P. D. S., 1910; Webster Un., D.D., 1937. D.—June, 1910, Bp. Whitaker; P.—Mar., 1911, Bp. Kinsman. Mssy. Trin. Ch., Collingdale, Pa., 1907-11; Cur. S. Clem. Ch., Phila., 1911-12; Pres. S. Mart. Coll., 1912-14; Ch. Holy Sacr., Highland Park, Pa., 1915-16; Cur. Ch. Gd. Shpd., Rosemont, Pa., 1916-17; P-in-c. S. Mary's Ch., Wayne, Pa., 1917-18; R. Gr. Ch., Haddonfield, N.J., 1918-41. Owner and Dir. Camp Absegami for Boys, Cape May, N.J.

SHIERS, Winfield (S.Va.), 1302 Shepherd St., So. Boston, Va.—R. Trin. Ch., 1930—. b. Lawrence, Mass., Feb. 10, 1890; s. Thomas Shiers and H. Vea (Dyer). W. & M.; V. T. S. D.—June, 1917, P.—June, 1918, Bp. Gibson. m. Lucretia Margaret Tobin, July 27, 1927; c. two. R. Westover Par., Charles City Co., Va.; R. Old S. Paul's Ch., Norfolk, Va., 1919-21; Nottoway Par., Franklin, Va., 1921-25; All Ss. and S. Mark's Ch., Cincinnati, 1925-30.

SHILLING, George Gladstone (P.), 401 Jackson St., Rochester, Pa.—P-in-c. Trin. Ch., 1943—. b. Martinsburg, W.Va., Aug. 10, 1899; s. George W. Shilling and Anna R. (Swigert). Pub. Schs., Martinsburg; Mt. Hermon Sch.; Du-Bose Meml. Ch. Trng. Sch.; Westl.; Ya.; Berk., 1930. D.—May, 1930, P.—Nov., 1931, Bp. Freeman. m. Martha Van Buren Burton, Jan. 4, 1937; c. one. R. S. Matt. Ch., Addison Par., Seat Pleasant, Md. and Vic. All Ss. Chapt., Benning, D.C., 1930-34; R. Ch. Redeem., Avon Park, Fla., 1935-36; R. S. Paul's Ch., Beloit, Wis., 1937-40; R. S. Thos. Ch., Plymouth, Ind., 1940-43.

SHIM, Wai On (Hon.), 1040 Pua Lane, Honolulu 7, T.H.—R. S. Eliz. Par., 1946—. b. Hongkong, China, Dec. 14, 1897; s. Rev. Yin Chin Shim and Kui Kyau (Chin). H. Sch., Iolani; Un. Hawaii; Un. Cal.; N. W.; S.-W. U. S. H. D., 1934. D.—July, 1933, P.—Feb., 1935, Bp. Littell. m. Esther K. Y. Fo. Oct. 27, 1926; c. one. Asst. S. Pet. Ch., Honolulu, T.H., 1934-37; Vic. S. Eliz. Mssn., Honolulu, T.H., 1937-41 and 1944-45; P-in-c. True Sunshine Mssns., Cal., 1942-44. Dep. Gen. Conv., 1946; Asst. Treas. Mssy. Dist. Hon., 1934-41; Secy. Convoc., 1946—.

SHIMANUKI, Lourenço Takeo (S.Bra.), Caixa 2628, São Paulo, S.P., Braz.—Asst. S. John's Ch., 1947—. b. Yakyo, Japn., Oct. 20, 1904; s. Rev. Paul Hiodayu and Shika Shimanuki. Tokoku Gakiun Middle Sch., Sendai, Jap.; Southern Cross Sch., Porto Alegre, 1929; Theol. Sch., Porto Alegre, 1932. D.—Nov., 1932, P.—Jan., 1934, Bp. W. M. M. Thomas. m. Clara Kikuko Sugimoto (dec.), Jan. 25, 1936. R. S. Matt. Ch. São Paulo, S.P., Braz., 1932-47.

SHIMMON, Paul (San J.), Route 1, Ceres, Cal.—Retired, 1939—. b. Urumia, Persia, Apr. 19, 1871; s. Malick Shimmon and Nargis (Baba). Trin. Sch., Tivoli-on-Hudson; S. Steph.; Camb. B.A., 1897; G. T. S., 1930. D.—Nov., 1929, P.—May, 1930, Bp. Sanford. (1) Julia I. Khudr. (dec.), 1902; c. three; (2) Miriam Yonan 1908. Head Girls' Indusl. Trng. Sch., Urumia, Persia, 7 yrs.; Field Secy. Assyrian and Armenian Relief, 1916-19; Representative Mar Shimun Patriarch Assyrian Ch., 1916-20; Speakers Bureau, Near East Relief, 1920-25. In-c. S. Paul's Ch., Modesto, Cal., 1929-30; In-c. Assyrian Ch. Mssn., Trin. Ch., San Francisco, 1930-37. Author: Var. pamphlets and arts. on Near East Problems.

SHIPLER, Guy Emery (N.k.), Off., 425 4th Ave., New York 16, N.Y.; Res., 353 Main St., Chatham, N.J.—Ed.: "The Churchman"—b. Warsaw, N.Y., July 31, 1881; s. John William Harris Shipler and Mary (Danley). Hob., Litt. D.; Rut., D.D.; G. T. S. D.—May, 1910, Bp. Partridge; P.—Jan., 1911, Bp. Tuttle. m. Rebekah Schultze. Asst. S. Pet. Ch., St. Louis, 1910; R. Ch. Epiph., Cincinnati, 1911-17; R. S. Paul's Ch., Chatham, N.J., 1914-46.

SHIPLEY, Malcolm Augustus (N.k.), 155 Main St., Port Murray, N.J.—Retired, 1944—. b. Phila., May 9, 1873; s. Malcolm A. Shipley and Josephine (Gregg) Hav., B.A., 1899; P. D. S., S.T.B., 1902. D.—May, 1902, Bp. Mackay-Smith; P.—May, 1903, Bp. Whitaker. m. Christine B. Moyer, 1903. Cur. Holy Trin. Ch., Phila.; P-in-c. Chr. Ch., Berwick, Pa.; R. Zion Ch., Phila.; R. S. Pet. Ch., Hazleton, Pa.; R. Trin. Ch., Hoboken, N.J., 1912-44.

SHIRES, Henry Herbert (Cal.), 2451 Ridge Rd., Berkeley 4, Cal.—Dean Ch. Div. Sch. Pac., 1935—. b. Troy, N.Y., June 7, 1886; s. Holman Hall Shires and Lucy Pateman (Plumb). Cor. M.E., 1908; G. T. S., 1911, B.D., 1912, S.T.D., 1941; P. S. R., D.D., 1935. D.—June, 1911, P.—June, 1912, Bp. Doane. m. Mable Mills, Nov. 8, 1911; c. one. Vic. S. John's Ch., Bernardsville, N.J., 1911-13; R. Chr. Ch., Jerome, Ariz., 1913-15; R. S. Luke's Ch., Prescott, Ariz., 1915-18; Chr. Ch. Par., Alameda, Cal., 1918-35. Dep. Gen. Conv., 1934, 37, 43; Dep. Prov. Syn., 1915; Exam. Chapt., Dio. Ariz., 1916; Exam. Chapt., 1922-35; Mem. Dioc. Coun., 1927, 28, 29; Mem. Stndg. Com., 1932-40, all Dio. Cal. Pres. Pac. Assoc. Theol. Schs., 1940-41. Jt. Ed. w. R. C. Miller: "Christianity and the Contemporary Scene."

SHIRES, Henry Mills (Cal.), 1420 Grand St., Alameda, Cal.—R. Chr. Ch., 1942—; Instr. Ch. Div. Sch. Pac., 1937—. b. Bernardsville, N.J., Jan. 28, 1913; s. Rev. Henry Herbert Shires and Mable Clare (Mills). H. Sch., Alameda, Cal.; Stanford, B.A., 1934; Ch. Div. Sch. Pac., B.D., 1937; P. S. R., Th. D., 1946. D.—June, 1937, P.—June, 1938, Bp. Parsons. m. Lois Calvert Jenkins, June 29, 1941; c. one. Vic. All Ss. Ch., San Leandro, Cal., 1940-42. Dep. Prov. Syn., 1943, 44; Dep. Convoc. Oakland, 1944— Contr.: "Christianity and the Contemporary Scene," 1943.

SHIRLEY, Edwin Samuel (Fla.), 130 Central Ave., St. Augustine, Fla.—P-in-c. S. Cypr. Ch., St. Augustine, S. Mary's Ch., Palatka and S. Aug. Ch., Gainesville, 1944—. b. Jamaica, B.W.I., Aug. 20, 1885; s. James Shirley and Emma Calbert (Dawkins). Pub. Schs., Jamaica; Mico Trng. Coll., Kingston, Jamaica, 1909; Ch. Theol. Coll., Jamaica, 1909; How., B.D., 1917. D.—Sept., 1924, Bp. Bratton for Fla.; P.—Oct., 1925, Bp. Juhan. m. Stella G. Young (dec.), Aug. 26, 1917; c. four. M-in-c. S. Cypr. Ch., Pensacola, Fla., 1924;

D-in-c. same, 1924-25; P-in-c. same, 1925-44. Hymns: "Abide in Us" and "Eventide," 1946.

SHIRLEY, George W. (Ga.), 204 Remington Ave., Thomasville, Ga.—R. S. Thos. Ch., 1940—, b. Parsons, W. Va., Oct. 9, 1902; s. George Peabody Shirley and Minnie Augusta (Talbot). H. Sch., Charles Town, W. Va.; Un. Va., B.A., V. T. S., B.D., 1929. D.—June, 1928, Bp. W. L. Gravatt; P.—July, 1929, Bp. Strider. R. S. Matt. Ch., Charleston, W. Va., 1929-40.

SHIRLEY, John Garrett (W. Va.), Box 1011, Daytona Beach, Fla.—Assoc. R. S. Mary's Ch., 1947—, b. Charles Town, W. Va., May 29, 1912; s. George P. Shirley and Minnie A. (Talbot). Pub. Schs., Charles Town; Hampden-Sydney, B.A.; V. T. S., B.D., 1937. D.—June, 1937, Bp. W. L. Gravatt; P.—June, 1938, Bp. Strider. m. Nancy A. Moffett, June 25, 1938. Vic. S. Matth. Ch., Grafton and Gr. Ch., Elkins, W. Va., 1937-39; P-in-c. same, 1939-41; R. S. Steph. Par., Beckley, W. Va., 1941-44; Chapl. U. S. A., 1944-47.

SHIRLEY, Lemuel Barnett (P.Z.), Box 1146, Balboa, C.Z.—M-in-c. S. Christopher's Chap., Rio Abajo and S. Matth. Mssn., Las Sabanas, 1942—, S. Pet. Ch., La Boca, 1944—, b. Colon, R.P. July 1, 1916; s. Michael Barnett Shirley and Leanna (Perry). La Boca Norm. Trng. Sch.; Bp. Payne Div. Sch., B.D., 1941. D.—Aug., 1941, P.—Apr., 1942, Bp. Beal.

SHIRT, Stanley Creswick Sorby. Died January 17, 1946. For data see Edition 1941.

SHOEMAKER, Samuel Moor (N.Y.), 61 Gramercy Pk., New York 10, N.Y.—R. Calv. Ch., 1925—, b. Baltimore, Dec. 27, 1893; s. Samuel Moor Shoemaker and Ellen Ward (Whitridge). Un. Sch., Baltimore; S. Geo. Sch., Newport, R.I.; Pr., B.A., 1916; G. T. S.; U. T. S. D.—June, 1920, P.—June, 1921, Bp. Murray. m. Helen Dominick Smith, Apr. 26, 1930; c. two. Gen. Secy. Phil. Soc., Y.M.C.A., Pr., 1922. Author: "Realizing Religion"; "A Young Man's View of the Ministry"; "Children of the Second Birth"; "Religion That Works"; "If I Be Lifted Up"; "Twice-Born Ministers"; "Confident Faith"; "The Conversion of the Church"; "Christ's Words from the Cross"; "Christ and This Crisis"; "How You Can Help Other People."

SHOEMAKER, William Lester (Er.), 134 W. 7th St., Erie, Pa.—Cur. Cathd. S. Paul, 1944—, b. Dennison, O., July 11, 1917; s. Rev. Frederick Benton Shoemaker and Mary Stanton (Clemmons). Darlington Sch., Brookville, Pa.; Pa. St. Tchr. Coll., B.S.; Berk., S.T.B. D.—Mar., 1944, P.—Feb., 1945, Bp. Wroth.

SHOESMITH, Thomas (Be.), 703 Thomas St., Stroudsburg, Pa.—R. Chr. Ch., 1927—, b. Tariffville, Conn., Apr. 7, 1885; s. John Shoesmith and Annie Victoria (Webb). Germantown Acad.; Un. Pa., B.A., 1913; P. D. S., 1916. D.—June, 1916, P.—June, 1917, Bp. Rhineland. m. Emma Irene Mitch, Sept. 2, 1916; c. two. R. Ch. Atone., Morton, Pa.; R. All. S. Ch., Lehighton, Pa.

SHOJI, Gennosuki (O.), 1610 King St., Seattle, Wash.—Retired, 1940—, D. Jan., 1918, P.—May, 1920, Bp. Keator. In-c. S. Pet. Ch. (Japanese), Seattle, 1918-40.*

SHOOK, Kenneth Koch (S.O.), 4248 Noble St., Bellaire, O.—M-in-c. Trin. Ch., 1947—, b. Ashville, O., Sept. 16, 1906; s. Seymour Shook and Alice Belle (Koch). Pub. Schs., Ashville; Otterbein, B.A., 1939; Bonebrake Theol. Sem. D.—Mar., 1947, Bp. Hobson. m. Mildred Anna Welsh, Oct. 25, 1932; c. two. Lay-R-in-c. Trin. Ch., Bellaire, O., 1946-47.

SHORE, Frank Arthur John. Died August 17, 1945. For data see Edition 1941.

SHORES, Robert James (W.), Shoreham Hotel, Wash. 8, D.C.—b. Mar. 14, 1881. D.—May, 1925, P.—Nov., 1927, Bp. Freeman. m. Marie Lowe Smith, Sept. 26, 1914; c. one. Sometime Asst. S. Marg. Par., Wash., D.C.*

SHORT, William Seymour (Sac.), 711 Monroe St., Santa Rosa, Cal.—R. Emer. Ch. Incarn., 1937—, b. Bethel, Conn., Apr. 16, 1860; s. Edwin Short and Harriet Augusta (Blackman). Trin., B.A., 1883, M.A., 1886; Berk. D.—June, 1886, P.—May, 1887, Bp. J. Williams. m. Lottie Stevens Wheeler (dec.), May 26, 1887. Asst. Holy Trin. Ch., Middletown, Conn., 1886-87; R. Gr. Ch., Astoria, Ore., 1887-1909; Holy Trin. Ch. (Jap.), Honolulu and Kauai, T.H., 1909-10; Ch. Gd. Shpd., Wailuku, T.H.; Ch. Incarn., Santa Rosa, Cal. Dep. Gen. Conv., 1889-1925; Court of Rev., 8th Prov.; Stndg. Com., 1895-1909; Exam. Chapl., 1895-99 and 1905-09, both Dio. Ore.; Stndg. Com., Dio. Sac., 1917-24. Dean Sonoma Convoc., 1922.*

SHOWELL, John Letcher (W.), St. Thomas' Rectory, Croome, Md.—R. S. Thos. Par., 1940—, b. Berlin, Md., Apr. 8, 1885; s. Robert Josiah Showell and Margaret Kinney (Letcher). Lonest Dale Acad. H. Sch., Lexington, Va.; Un. Md., B.S., 1906; V. T. S., 1908-11; Amer. Bible Coll., D.D., 1942. D. July, 1911, P.—Sept., 1912, Bp. Adams. m. (1) Mary Virginia Craft (dec.), Sept. 18, 1913; (2) Marie Louise (Rudd) Tucker, Nov. 23, 1927; c. two. R. S. Steph. Par., E. New Market, Md., 1911-12; Cur. Trin. Ch., Wash., D.C., 1912-13; R. S. Paul's Ch., Clinton, N.C., 1913-16; S. Anne's Par., Essex Co., Va., 1916-22; S. Paul's Ch.-on-the-Plains, Lubbock, Tex., 1922-24; S. Paul's Ch., King Geo. C.H., Va., 1924-25; M-in-c. Goochland Co. and Asst. S. Jas. Ch., Richmond, Va., 1926-27; R. Trin. Par., Hughesville, Md., 1927-37; R. Colonial Gr. Ch., Yorktown, Va., 1937-40. Dep. Prov. Syn., 1936, 37; Vice-Dean South. Md.

Convoc., 1934-37; Ch. Soc. Coll. Wk.; Pres. S. Md. Cler., 1946. Chapl. Va. Soc., Sons Amer. Rev.; Chapl. Yorktown Lodge 353, A.F. & A.M.; Chr. Yorktown Boy Scout Troop 43, 1936-40; Amer. Acad. Pol. and Soc. Sec.; Fellow Amer. Geog. Soc.; Pr. Geo. Co. Farm Bureau.

SHREINER, Charles Wesley (Pa.), Glen Loch, Pa.—Hdmstr. Ch. Farm Sch. Boys, 1918—, R. S. Paul's Ch., 1927—, b. Mt. Joy, Pa. Sept. 18, 1882; s. Eli H. Shreiner and Harriet (Hufty) U. S. Nav. Acad., 1909; P. D. S., 1911; Un. Pa., M.A. (hon.). 1928; Tem. D.D., 1931. D.—June, 1911, P.—Dec., 1911, Bp. Darlington. m. Mary Denny Cardwell, Jan. 11, 1916; c. two. M-in-c. Ch. Atone., Phila., 1911-12; R. same, 1912-18; Dean Convoc. Chester, Dio. Pa., 1931-38, 1941—.

SHREVE, Charles Alexander (Cal.), 1055 Dio. St., San Francisco 8, Cal.—Can. Gr. Cathd., 1944—, b. Wash., D.C., Aug. 30, 1912; s. Rev. Charles A. Shreve and Leila (Johnson). H. Sch., Moorestown, N.J.; Stan., B.A., 1937; V. T. S., B.D., 1943. D.—Feb., 1943, P.—Dec., 1943, Bp. Block. Stdt. Asst. Chr. Ch., Alexandria, Va., 1941-42; Cur. Ch. S. Matt., San Mateo, Cal., 1943-44.

SHREWSBURY, Charles Edward (Spok.). D.—Dec., 1940, Bp. Cross. Vic. H. Pr. Ch., Wallace, Emm. Ch., Kellogg and S. Andr. Ch. Mullen, Ida.

SHREWSBURY, Jeremiah Charles McAulay (W.), Upper Marlboro, Md.—Retired, 1947—, b. Grenada, B.W.I., July 23, 1871; s. Jeremiah Schwartz Shrewsbury and Charlotte Eleanor (Clarke). Acad. Schs., Eng.; Higher Educ. and Theol., Priv. D.—June, 1916, P.—June, 1917, Bp. Greer. m. Martha Pinchbeck, 1910; c. three. R. S. Jas. Ch., Callicoon, N.Y.; R. Trin. Ch., Shamokin, Pa.; R. S. Jas. Ch., Westernport, Md., 1922-25; R. Trin. Ch., Marlboro, Md., 1925-47.

SHRIVER, George Van Bibber (Md.), Trinity Rectory, Elkridge 27, Md.—R. Trin. Ch., Howard Co., 1945—, b. Joppa, Md., Dec. 12, 1902; s. J. A. Shriver and Harriet (Van Bibber). Calvert Sch., Baltimore; S. Jas. Sch., Hagerstown, Md.; Johns Hop., B.E., 1933; E. T. S., B.D., 1932; Hartford Sem. Fndt., S.T.M., 1933. D.—June, 1932, P.—June, 1933, Bp. Helfenstein. m. Catherine Humphreysville, June 3, 1933; c. two. Msy. Dornack, Dio. Se. Ind., 1933-44.*

SHRUM, Reuben Wilty (R.I.), Ortega Sta., Jacksonville 5, Fla.—Chapl. U. S. N., 1918—, b. Irwin, Pa., Nov. 22, 1886; s. Daniel E. Shrum and Ida May (Dixon). Buc., B.S., 1908, M.A., 1918, D.D., 1929; Pr. Sem., 1918; Chi. D.—July, 1935, P.—Feb., 1936, Bp. Stevens for W. m. Alma Margaret Werner, June 28, 1932; c. one. Naval Acad., 1918-19; U.S.S. Ark., 1919-22; U.S.S. Pittsburgh, 1922-24; Navy Yard, Wash., D.C. and duty U.S.S. Mayflower, 1924-29; U.S.S. W. Va., 1929-32; Chapl. Coast Gd. Acad., New London, Conn., 1932-34; U.S.S. Saratoga and U.S.S. Houston, 1934-37; Chapl. Nav. Trng. Sta., Newport, R.I., 1937-39.*

SHRYOCK, John Knight (Pa.), 4509 Regent St., Phila. 43, Pa.—R. Gr. and Incarn. Ch., 1942—; R. S. John's Ch., Northern Liberties, 1944—; Can. Cathd. Ch. Chr., 1940—; Chapl. Home Merc. Sav., 1935—, b. Phila., Apr. 28, 1890; s. George Augustus Shryock and Mary H. (Chipman). H. Sch., Phila.; Un. Pa., D.—Dec., 1915, Bp. Rhineland. P.—July, 1916, Bp. Garland. m. Marguerite J. Schaad, July 25, 1923; c. one. Chapl. S. Paul's Sch., Anking, China, 1916-23; Hdmstr. same, 1923-26; Asst. Ch. Sav., Phila., 1927-28; R. Gr. Ch., Phila., 1928-42. Chrmn. Com. Evang., 1930—; Exam. Chapl., 1930. Assoc. Ed. Journal of the Amer. Oriental Soc., 1929-41; Author: "The Temples of Anking," 1931; "The State Cult of Confucius," 1932; "Desire and the Universe," 1935; "The Studies of Human Abilities," 1937; and num. arts.

SHUPELT, John Marshall (M.), 1225 Ferdon Rd., Ann Arbor, Mich.—Cur. S. Andr. Ch., 1946—, b. Campbell, N.Y., Nov. 13, 1913; s. Jesse Freemont Shufelt and Nettie Louise (Reed). Northside Sch.; Colgate Un., B.A., 1936; Berk.; E. T. S., S.T.B., 1946. D.—June, 1946, Bp. Heron; P.—Dec., 1946, Bp. Creighton. m. Florence Lorraine Grow, Aug. 11, 1943; c. one. Officer, U. S. N., 1943-45.

SHULTZ, Paul Emil (Va.), Hamilton, Va.—R. Madison Par., 1938—, b. Binghamton, N.Y., Apr. 1, 1898; s. Julius P. Schultz and Rose L. (Jayne). H. Sch., Binghamton; Dick. Coll., 1918-19; Msy. Trng. Inst., Nyack, N.Y., 1922; V. T. S., 1932-33. D.—May, 1933, P.—Mar., 1935, Bp. H. St. G. Tucker. m. Nellie Fagner, Dec. 23, 1922; c. one. Msy. Christian and Msy. Alliance, China, 1924-27; Mt. Msy. Archdrian. Blue Ridge, Va., 1927-33; R. Luray Par., Luray, Va., 1933-38.

SHULTZ, Paul Theodore, Jr. (Ma.), 13 Pleasant St., Westfield, Mass.—R. Ch. Atone., 1946—, b. St. Croix, Dan. W.I., Apr. 14, 1906; s. Paul Theodore Shultz and Emma (Pfautz). H. Sch., S.I. N.Y.; Moravian Coll., B.A., Pr., M.A., Th.B., 1929; E. T. S., B.D., 1930. D.—June, 1930, Bp. Babcock. P.—Jan., 1931, Bp. Stewart. m. Eleanor Kitching, June 9, 1932; c. three. Cur. S. Jas. Cathd., Chicago, 1930-32; P-in-c. Emm. Ch., Sheephead Bay and Ch. Our Sav., Gerrittsen Beach, N.Y., 1932-35; R. Emm. Ch. Par., W. Roxbury, Mass., 1935-46. Co-Ed.: "A Prayer Book Manual," 1943.

SHUMAKER, Edwin Fay (P.), Box 48, Route 1, Fort Hill, Pa.—P-in-c. Emm. Ch., Pittsburg and Trin. Ch., Sharpsburg, 1946—, b. Somerset Co., Pa., Jan. 4, 1902; s. William J. Shumaker and Amanda (Ferguson). Blue Ridge Acad.; Blue Ridge Jr. Coll., New Windsor, Md.; Bridgewater Coll.,

B.A., 1929; W. T. S., 1930-32; Un. Pitts., M.R.E., 1936; Bex., B.D., 1937. D—June, 1937, Bp. Hobson for O.; P—Dec., 1937, Bp. Rogers. Min. Gr. Ch., Galion and S. Jas. Ch., Bucyrus, O., 1937-38; R. Trin. Ch., Sharsburg, Pa., 1938-40; P-in-c. S. Mary's Ch., Charleroi and Holy Trin. Ch., Monessen, Pa., 1940-42; Chapl. U. S. N., 1942-46.

SHUTT, Philip Leslie (C.), Box 346, Independence, Ia.—b. Independence, Ia., July 5, 1908; s. Rev. Charles J. Shutt and Edna May (Foor). Ia. St. Tchrs. Coll. H. Sch.; Ia. St. Tchrs. Coll. B.A., 1929; Nash, B.D., 1940. D—Jan., 1940, Bp. J. C. White; P—June, 1940, Bp. McElwain for Sp. Cur. S. Paul's Ch., St. Paul, 1940-41; R. Ch. Gd. Shpd., Quincy, Ill., 1941-42; R. Trin. Ch., Peru, Ind., 1942; P-in-c. Calv. Ch., Lombard, Ill., 1943; P-in-c. Trin. Ch., Belvidere, Ill., 1943-46. News Ed.: "The Witness," 1946.

SIBBALD, Garth Eleazer Williams. Died March 24, 1946. For data see Edition 1941.

SIDDERS, Archibald William (Sac.), 38 Coloma St., Placerville, Cal.—R. Ch. Our Sav., 1945—. b. London, Eng., June 12, 1887; s. Alexander Refus Sidders and Georgina Mary (Boyle). Latymer Acad., Eng.; Simpson Coll., Ia., 1914; Sea., 1917; Milton, D.C., 1925. D—Dec., 1916, Bp. Longley; P—July, 1917, Bp. McElwain for Ia. m. Katherine Hija; June 12, 1917, c. three. Elysian, Minn., 1916; R. Ch. Meml. Ch., Washburn, Minn., 1917-19; W. S. Mark's Ch., Oconto, Wis., 1919-22; Trin. Ch., Trinidad, Colo., 1922-25; S. Jas. Ch., Texarkana, Tex., 1925-27; R. S. John's Ch., Seattle, Wash., 1927-37; R. Chr. Ch., Puyallup and Vic. S. John's Ch., Tacoma, Wash., 1937-45.

SIDENER, Herman Suker (O.), 1535 Logan Ave., N.W., Canton 3, O.—R. S. Paul's Ch., 1934—. b. Toledo, Oct. 21, 1899; s. Rev. William Martin Sidener and Bertha Emilie (Suker). Ken., P.H.B., 1921, M.A., 1922; Bex., B.D., 1923, S.T.M., 1926, S.T.D., 1934. D—June, 1923, P—June, 1924, Bp. W. A. Leonard. m. Ida Corinne Douglass, 1923; c. one. R. Trin. Ch., Fostoria, O., 1923-24; R. Trin. Ch., Tiffin, O., 1924-30; R. S. Alb. Ch., Cleveland Hgts., O., 1930-34. Dep. Gen. Conv., 1937; Dep. Prov. Syn., 1928, 30; Exam. Chapl. and Hon. Can. Trin. Cathd., Cleveland, 1928-43; Mem. Dept. Rel. Educ., 1927-34; Cmssn. Evang., 1929-31; Doc. Court, 1931-37; Chrmn. Dept. Mssns., 1933-37; Hstrg. Div. O., 1943.

SIDENER, William Martin (O.), 120 So. Pennsylvania Ave., Atlantic City, N.J.—R. Emer. S. Paul's Ch., Steubenville, O., 1931—. b. Sturgis, Mich., Aug. 14, 1874; s. Martin Sidener and Malvina (Blanchard). Ken., B.A., 1898, M.A., 1901; Bex., B.D., 1911. D—June, 1901, P—Dec., 1902, Bp. W. A. Leonard. m. Bertha Suker (dec.), July 19, 1898; c. one. In-c. Trin. Ch., Fostoria, O., 1899-1903; Asst. Chr. Ch., Detroit, 1903-04; Asst. Chr. Ch., Fitchburg, Mass., 1904-05; R. S. Eustace and S. Hub. Ch., Lake Placid, N.Y., 1905-08; Asst. Ch. Incarn., N.Y., 1908-09; R. S. Paul's Ch., Steubenville, 1909-31.

SIEGFRIED, Edgar Frederick (S.D.), 625 W. Main St., Lead, S.D.—R. Chr. Ch., 1934—. b. London, Eng., May 16, 1886; s. Frederick William Eugen Siegfried and Emily Kate (Bristle). Nash., 1908-11; P. D. B.D., 1913; Yankton, D.D., 1919. D—June, 1912, Bp. Webb; P—May, 1913, Bp. Garland for Mil. m. Florence Wiswall Baker, Dec. 27, 1917; c. four. Asst. Calv. Ch., Phila., 1912-13; Mssy. Milbank, S.D., 1913-16; Loc. Ten. Calv. Ch., Sioux Falls, S.D., 1916-17; Gen. Mssy. Dist. S.D., 1917; R. Chr. Ch., Yankton, S.D., 1917-34; Chapl. (Lt. Col.) U. S. A., 1941-45. Dean So. Dnry., Dist. S.D., 1917-34.

SILK, Claude Whitehall (S.H.B.), The Rectory, Ekeington, Sheffield, Eng.—. b. London, Eng., Feb. 28, 1892; s. William Silk, Jr. and Margaret Amy (Cooke). Stanfield House Sch., Hampstead; the Haberdashers' Aske, Hampstead Sch.; Un. B. C.; McGill Un., M.D., C.M., L.M.C.C.; Angl. Theol. Coll. B. C., L.Th. D—Mar., 1917, Bp. of Columbia for N. Westminster; P—June, 1918, Bp. of N. Westminster. m. (1) Louise Emelda Cabrera (dec.), June 12, 1923; (2) Frances Anne Binder, Apr. 16, 1941; c. seven. Served in Can., 1917-29; Med. Mssy. Orleans Ind. Mssn., Cal., 1929-36; in Eng., 1936—.

SILL, Frederick Herbert, O.H.C. (Conn.), Kent, Conn.—Headmaster Emer. Kent Sch., 1941—. b. New York City, Mar. 10, 1874; s. Thomas Henry Sill and Jane Burges (Miller). Colomb., B.A., 1894, Litt.D., 1924; G. T. S., 1898, S.T.D., 1928; Wms., D.D., 1931. D—June, 1898, P—May, 1899, Bp. H. C. Potter. Cur. Mt. Calv. Ch., Baltimore, 1899-1900; Ord. Holy Cross, 1900; Hdmsr. Kent Sch., 1906-41. Dep. Gen. Conv.

SILL, James Burges (W.N.C.), R.F.D. #1, Tryon, N.C.—Retired, 1944—. b. New York City, Apr. 2, 1871; s. Thomas Henry Sill and Jennie Burges (Miller). Colomb., B.A., 1892; G. T. S., 1897. D—June, 1897, Bp. E. Capers; P—June, 1898, Bp. H. C. Potter. Asst. Ch. Redeem. N.Y. C., 1897-1900; In-c. same, 1910-11; R. Trin. Ch., Ashland, N.Y., 1900-02 and 1907-08; Temp. positions, 1902-07; Assoc. Rutherfordton Assoc. Mssns., N.C., 1911-15 and 1921-24; R. Calv. Ch., Fletcher and Mssy. Hillgirt, N.C., 1915-21; Mssy. Tenn., 1924-25; P-in-c. Oxford, Quaker Farms and Southford, Conn., 1927-29; S. Fran. Ch., Rutherfordton and Ch. Redeem., Shelby, N.C., 1930-31; Mssy-in-c. Ch. Redeem., Shelby and other Mssns., N.C., 1931-37; Mssy-in-c. Asheville Mssns., N.C., 1937-44.

SILLERS, Ernest Dwyer (Ma.), 8 Nevin Rd., So. Wey-

mouth, Mass.—R. Ch. Holy Nativ., 1943—. b. River John, N.S., Oct. 2, 1910; s. Sherman E. Sillers and Amanda (Dwyer). Sir Geo. Williams Coll., Montreal; Un. N. H., M.A., 1940; Gordon Coll., Th.B., 1935; E. T. S. D—June, 1941, P—Dec., 1941, Bp. Dallas. m. Aldine Foskett, Sept. 10, 1935. R. S. Mark's Ch., Ashland and P-in-c. Ch. Holy Spirit, Plymouth, N.H., 1941-43.

SILLMAN, William Warren (S.O.), 534 Oakwood Ave., Columbus 5, O.—Retired, 1946—. b. Middletown, N.Y., June 20, 1879; s. Rev. George Dent Silliman and Mary Cushman (Warren). S. Steph., B.A., 1900; G. T. S., 1903; V. T. S., 1903, 1914. D—June, 1914, P—June, 1915, Bp. R. H. Nelson. m. Mary Isabel Reynolds, June 28, 1905. Tchr. S. John's Milit. Sch., Salina, Kan., 1903-04; Hoosac Sch., Hoosick, N.Y., 1904-07 and 1908-11; Kingsley Sch., Essex Fells, N.J., 1907-08; M-in-c. and R. Chr. Ch., Greenville and S. Paul's Ch., Oak Hill, N.Y., 1914-17; R. S. Mark's Ch., Malone, N.Y., 1917-22; Chr. Ch., Port Henry, N.Y., 1922-24; S. Jas. Ch., Macon, Ga., 1924-28; Gr. Ch., Gainesville, Ga., 1928-30; S. John's Ch., Cambridge, O., 1930-31; P-in-c. S. Andr. Mssn., Columbus, O., 1936-46.

SILLS, Louis Edmund McCorkindale (Pa.), 111 N. Chancellor St., Newtown, Pa.—R. S. Luke's Ch., 1943—. b. Nov. 2, 1884; s. Wilbur McCorkindale Silles and Nancy Hughes (Brashear). W. Wye Coll., Kent, Eng.; Un. Tor., B.A., 1910; G. T. S., 1913. D—May, 1913, P—June, 1914, Bp. Harding. m. Mabel Agnes Snyder, Aug. 3, 1932. C. Trin. Ch., N.Y.C. 1913-16; R. S. John's Ch., Dunkirk, N.Y., 1916-28; R. S. Pet. Ch., Westchester, N.Y.C., 1928-43.

SILVERLIGHT, Andrew Charles (Cal.), 1290 Potrero Ave., San Francisco 10, Cal.—Vic. Ch. Gd. Samar., 1945—. D—May, 1915, Bp. of Tor.; P—Dec., 1915, Archbp. of N.S. Rec'd. Nov. 25, 1927. Cur. Ch. Epiph., Chicago, 1916-19; Holy Innoc. Ch., San Francisco, 1927-28; R. Gr. Ch., Martinez, Cal., 1928-33.*

SILVESTER, Clarence Clark (Vt.), 7 Tyler St., Brattleboro, Vt.—R. S. Mich. Ch., 1930—. b. Davenport, Ia., Aug. 31, 1881; s. Rev. William Wallace Silvester and Mary Hay (Westcott). Episc. Acad., Phila.; Un. Pa., B.A., 1903; G. T. S., 1906. D—June, 1906, P—June, 1907, Bp. Whitaker. m. Ruth Parmelee, Nov. 25, 1911; c. three. Cur. S. Barth. Ch., N.Y.C. 1907-07; Cur. S. Jas. Ch., Phila., 1907-09; R. S. John's Ch., Somerville, N.J. 1909-18; Loc. Ten. S. Asaph's Ch., Balta, Pa., 1918; Loc. Ten. Ch. Our Sav., Jenkintown, Pa., 1918-19; R. All Hallows' Ch., Wyncote, Pa., 1919-30.

SIMCOX, Carroll Eugene (Mil.), 28 Lathrop St., Madison, Wis.—Chapl. S. Fran. House, Un. Wis., 1945—. b. Lisbon, N.D., Apr. 14, 1912; s. William Barton Simcox and Laura E. (Christy). Pub. Schs., Park River, N.D.; Un. N. D., B.A., 1933; Oberlin Grad. Sch. Theol., B.D., 1936; Un. Ill., M.A., 1944. D—June, 1937, P—Jan., 1938, Bp. Keeler. m. Georgiana Mantor, June 12, 1939; c. two. M-in-c. Geth. Ch., Appleton, Chr. Ch., Benson and Gr. Ch., Montevideo, Minn., 1936-38; Tchg. Fellow, S-W. T. S., 1938-39; R. S. Paul's Ch., Owatonna and P-in-c. S. Pet. Ch., Kasson, Minn., 1939-42; Episc. Sdtd. Chapl. Un. Ill., c. three. Cur. S. Barth. Indignation,* The Living Church, 1940. Num. contributions to Ch. publications including book reviews.

SIMKINS, Eldred Clarke (S.F.), 213 Hickory St., Sebring, Fla.—P-in-c. S. Agnes' Ch., 1944—. b. Albany, Ga., Nov. 8, 1897; s. Eldred Simkins and Willie Marion (Daniell). Porter Milit. Acad.; DuBois Meml. Ch. Trng. Sch.; Un. So., 1931. D—June, 1930, P—June, 1931, Bp. Juhan. P-in-c. S. Mary's Ch., Milton, Fla., 1930-33; P-in-c. S. John's Ch., Warrington and S. Kath. Ch., Pensacola, Fla., 1931-33; P-in-c. S. Luke's and S. Pet. Ch., St. Cloud and S. John's Ch., Kissimmee, Fla., 1933-37; P-in-c. S. Paul's Ch., New Smyrna Beach and Gr. Ch., Port Orange, Fla., 1937-44.

SIMMONDS, Harvey Albert (Lib.), American Church Mission, Bromley, W.A., via Monrovia, Liberia—Dir. Julia C. Emory Sch. for Girls—b. Troy, N.Y., Aug. 8, 1902; s. William A. Simmonds and Pauline B. (Heller). S. Steph., B.A.; G. T. S. D—June, 1927, Bp. Manning; P—Oct., 1929, Bp. Campbell. m. Ethel Louise Byerly, Dec., 1934; c. one. Archd. Dist. Lib. and Prin. S. John's Sch., Robertsport, Liberia.*

SIMMONDS, R. A'Court (Ore.), 1025 N.W. 21st Ave., Portland, Ore.—R. S. Mark's Ch., 1924—. Rec'd July 1, 1923, fr. Can. R. Our Sav. Ch., Woodstock, Ore., 1923-24; Secv. Dio. Ore.; Mem. Stndg. Com.*

SIMMONS, Bertram Erwin (Ida.), 1507 Ridenbaugh St., Boise, Ida.—Can. S. Mich. Cathd., 1946—. b. Hawkshaw, N.B., Can., Oct. 6, 1914; s. Albert Edward Simmons and Olive Pearl (Carson). H. Sch., Alameda, Cal.; San Francisco St. Coll., B.A., 1937; Ch. Div. Sch. Fac. B.D., 1940; Grad. Sch. App. Kel., 1940-41. D—Sept., 1940, Bp. Parsons; P—July, 1941, Bp. Bartlett. m. Janice Elizabeth Van Camp, Dec. 14, 1941; c. two. Vic. Ch. Redeem., Salmon, Ida., 1941-43; Vic. Trin. Ch., Rupert and S. Jas. Ch., Burley, Ida., 1943-46.

SIMMONS, John Samuel. Died June 11, 1945. For data see Edition 1941.

SIMMONS, William Rainsford Ryland. Died July 12, 1942. For data see Edition 1941.

SIMMS, George Metcalf (Fr. Stephen) O.S.F. (L.I.), Little Portion Monastery, Mt. Sinai, N.Y.—Asst. Superior O.S.F., 1941—. b. Brooklyn, N.Y., Mar. 8, 1905; s. George

Hyacinth Simms and Gertrude (Metcalf). Adelphi Acad., Brooklyn; Colomb., B.A., 1926; G. T. S., 1929. D—May, 1929. P—May, 1930. Bp. Stires. Fr-in-c. Chicago House, O.S.F. and P-in-c. S. Tim. Ch., Chicago, 1937-41.

SIMMS, Rex Clift (Wyo.), Buffalo, Wyo.—R. S. Luke's Ch., 1939—b. Harbor Grace, Nfld., Feb. 14, 1897; s. George Alfred Simms and Lizzie (Reader). C. H. E., Nfld.; Gram. Sch., Chicago; H. Sch., Englewood, Chicago; Nash. Coll. Dept., 1920; Nash., 1925. D—Mar., 1925, P—Dec., 1925, Bp. Anderson. m. Mildred Kathleen Wilson, July 11, 1928; c. two. P-in-c. S. Paul's Ch., La Salle, Holy Ang. Mssn., Oglesby and S. Edw. Ch., Mandota, Ill., 1925-30; P-in-c. S. Ign. Ch., Antioch, and Mandota, Ch., Gray's Lake, Ill., 1930-34; R. Ch. Gd. Shpd., Momece, Ill., 1934-37; P-in-c. Snake River Mssn., Wyo., 1937-39.

SIMMS, William Augustus (W.M.), 129 Capital Ave., N.E., Battle Creek, Mich.—R. S. Thos. Ch., 1930—b. Avondale, Nfld., Sept. 5, 1892; s. George Alfred Simms and Lizzie (Reader). C. and C. S. Sch.; Harbor Grace, Nfld.; Bp. Feild Coll., St. John's, Nfld.; W. T. S., S.T.B., 1918, S.T.M., 1929. D—June, 1917, P—Dec., 1917, Bp. Anderson. m. Sarah Price, Nov. 22, 1923; c. one. P-in-c. S. Paul's Mssn., La Salle, Ill., 1917-21; Ch. Holy Commun., Maywood, Ill., 1921-24; S. Mark's Ch., Chicago, 1924-30.

SIMÕES, Plinio Lauer (S.Bra.), Caixa 174, Porto Alegre, R.G.S. Brazil—Asst. Hdmsr. Southern Cross Sch., 1944—b. Cachoeira, R.G.S., July 8, 1915; s. Octavio Simoes and Adelia (Lauer). Southern Cross H. Sch.; Porto Alegre Theol. Sch., 1941. D—Dec., 1941, P—Feb., 1943. Bp. W. M. M. Thomas. m. Dutra Cabeda, Dec. 28, 1943; c. three. Asst. Trin. Ch., Porto Alegre, Braz., 1942-44.

SIMPKINS, St. Julian Aaron (S.C.), 67 Anson St., Charleston, S.C.—P-in-c. S. Steph. Ch., 1940—b. Aiken, S.C., Aug. 2, 1887; s. Robert A. Simpkins and Fanny (Green). S. Aug., 1911; Bp. Payne Div. Sch., B.D., 1914. D—June, 1915, P—June, 1916, Bp. Guerry. m. Florence E. Speight, Sept. 2, 1914; c. eight. P-in-c. S. Aug. Ch., Aiken, S.C., 1915-17; P-in-c. Ch. Epiph., Spartanburg, S.C., 1917-28; Prin. Gaudet N. and I. Sch., New Orleans, 1928-30; P-in-c. Ch. Redeem., Pineville, S.C., 1930-40. Secy. Colored Coun., 1941—Pres. Conf. Ch. Workers among Colored People.

SIMPKINS, St. Julian Aaron, Jr. (Tenn.), 425 So. Cynthia Pl., Memphis 5, Tenn.—P-in-c. Emm. Ch., Memphis and S. Thos. Mssn., Jackson, 1944—b. June 16, 1915; s. Rev. St. Julian Aaron Simpkins and Florence E. (Speight). D—June, 1941, P—June, 1942. Bp. A. S. Thomas. m. Adrienne Withey, Jan. 15, 1941. M-in-c. Ch. Epiph., Summerville, S.C., 1941-43; Chapl. U. S. A., 1943-44.*

SIMPSON, Alexander (Mil.), 1505 College Ave., Racine, Wis.—R. S. Luke's Ch., 1934—b. Eng. Jan. 20, 1896; s. Alexander Simpson and Helen (Painter). Priv. tutors; Loughborough Coll., Eng.; Coll. Resurr., Mirfield, Eng.; Nash., B.D., 1927. D—Nov., 1926, P—May, 1927, Bp. Ivins. m. Helen Rhoda Keeler, May 15, 1928; c. two. Brit. Army, 1915-19. R. S. John's Ch., Delafield, P-in-c. S. Chad's Ch., Okauchee and S. Mary's Ch., Waterville, Wis., 1927-28; R. S. Marks Ch., So. Milwaukee, 1928-33; R. Trin. Ch., Janesville, Wis., 1933-34. Mem. Pres. and Coun., 5th Prov., 1929—; Mem. Dept. Rel. Educ., 5th Prov., 1929-32; Mem. Bd. Rel. Educ., Mem. Bp. and Ecc. Bd. Dio. Mil., 1936—; Mem. Bd. Trusts. S. Luke's Hosp., Racine; Mem. Bd. Trusts., Nash.—*

SIMPSON, Alpha Douglas (Lib.), Royesville, Liberia, W. A.—Retired, 1941—b. Ocala, Fla., Feb. 22, 1873; s. John Simpson and Julia Ann (Russell). Priv. Sch. D—Dec., 1915, Bp. Ferguson; P—1918, Bp. Lloyd. m. Flora M. North, 1900. R. and Supt. S. Paul's Ch. and Stokes M. Hall, Royesville, Liberia, 1918; P-in-c. S. Paul's Ch., Royesville, Liberia.*

SIMPSON, Berry Barber (W.), Strauss and Potomac Aves., Indian Head, Md.—Vic. S. Jas. Ch., 1946—b. Wash., D.C., Dec. 25, 1915; s. Stanley Preston Simpson and Susan Ray (Berry). H. Sch., Wash., D.C.; Geo. Wash. Un., B.A., 1939; V. T. S., B.D., 1941. D—June, 1941, P—Dec., 1941, Bp. Freeman. m. Lura Virginia Dove, June 11, 1941; c. two. Cur. Ch. Redeem. and Vic. Chap. Holy Evangs., Baltimore, 1941-43; Chapl. U. S. N. R., 1943-46.

SIMPSON, Cuthbert Aikman (N.Y.), 6 Chelsea Sq., New York 11, N.Y.—Prof. O. Test. Lit. and Interpr., G. T. S., 1940—b. Charlotetown, P.E.I., Can., May 24, 1892; s. Rev. James Simpson and Alice Maude (Des Brisay). S. Pet. Sch., Charlotetown; King's Un., B.A., 1915, M.A., 1918, D.D. (Hon.), 1940; Oxon., B.A., 1921, Diplo. in Theol., 1922, M.A., 1939, B.D., D.D., 1945; G. T. S., S.T.B., 1929, S.T.M., 1932, Th.D., 1935. D—1920, P—1921, Bp. of London for Archbp. N.S. m. Jessie Catherine Matheson Kemp, Sept. 24, 1918. Served in Can., 1922-28; Fellow and Tutor G. T. S., 1928-30. Instr. O. Test., 1930-34. Asst. Prof., 1934-40.

SIMPSON, Edmund Trew (Ariz.), 7710 El Cajon Blvd., La Mesa, Cal.—Retired, 1935—Can. Trin. Cathd., Phoenix, Ariz., 1943—b. Bromore, Tyrone, Ire., May 1, 1866; s. Rev. Samuel Hoare Simpson and Elizabeth A. (Whitten). Sea., 1894. D—Sept., 1892, P—Sept., 1894, Bp. Hare. m. Dorothy Pirnie, 1895; c. two. Gr. Ch., Hurley, S.D., 1892-93; S. Paul's Ch., Brookings, S.D., 1894-97; In-c. Mssn. S. Mark's Par. and All SS. Chap., Portland, Ore., 1897-1904; Loc. Ten. S. Andr. Ch., Honolulu, T.H., 1904; Ch. Gd. Samar., Corvallis, Ore., 1905-06; R. same, 1916-25; Hawaiian

Congreg., S. Andr. Cathd., Honolulu, T.H., 1906-10; Can. S. Andr. Cathd., Honolulu, T.H., 1908-10; Vic. S. Mark's Ch., Hood River, Ore., 1910-12; Loc. Ten. S. Mary's Ch., Eugene, Ore., 1913-14; Vic. S. Steph. Meml. Ch., Newport, Ore., 1914-16; Mssy. Rur. Wk., Salome Dist., Ariz., 1927-35; Chapl. S. Luke's Home for T.B., Phoenix, Ariz., 1937-44. Dep. Gen. Conv., 1901, 19, 22.

SIMPSON, Henry Jerome (M.), 1950 Trumbull Ave., Detroit 16, Mich.—R. S. Pet. Ch., 1941—b. Columbus, O., May 8, 1879; s. Henry Allen Simpson and Ernestine (Senter). Pub. Schs., Worthington, O.; O. St. Un., 1896-1900, Civ. Engr.; Bex., 1906. D—June, 1906, P—May, 1907, Bp. Vincent. m. Belva Jennings, July 5, 1921; c. one. Newspaper edtl. writer, Bay City, Mich., 1926-27. Mssy. S. Andr. Ch., Flint, Gr. Ch., Laper and S. John's Ch., Otter Lake, Mich., 1935-41. Author: "The Pastoral Care of Nervous People," 1945; Var. arts. in The Churchman.

SIMPSON, Marcus Julius (Conn.), 131 Tryon St., So. Glastonbury, Conn.—Retired, 1934—b. Irel., Oct. 1, 1873; s. Rev. Samuel H. Simpson and Elizabeth A. (Whitten). H. Sch., Fairbairn, Minn.; Un. Minn., B.A., 1896; Trin. Coll., Tor., B.A., 1901; Sea., B.D., 1899. D—June, 1899, P—Dec., 1899, Bp. M. N. Gilbert. m. Winifred K. Carman (dec.), Apr. 30, 1900; c. one. Chatfield, Minn., 1899-1901; Gr. and S. Matth. Ch., Minneapolis, 1901-03; Trin. Ch., Baraboo, Wis., 1903-05; Mstr. Pomfret Sch., Conn., 1905-07; Gr. Ch., Yantic, Conn., 1907-09; S. Pet. Ch., Plymouth, Conn., 1909-12; S. Pet. Ch., Cheshire, Conn., 1912-21; S. Luke's Par. So. Glastonbury, Conn., 1921-34.

SIMPSON, Thomas Alfred (N.D.), 107 4th Ave., S.E., Minot, N.D.—R. All SS. Ch., Minot and Vic. S. Paul's Ch., Rugby, 1943—b. Bishop Monkton, Yorks., Eng., Jan. 30, 1888; s. William Simpson and Ellen (Poulter). Cliff Coll., Eng.; Un. Man., Can.; Wesley Coll., Can. D—Mar., 1926, P—Nov., 1926, Bp. Tyler. m. Nellie E. Hodgkins, Apr. 6, 1916; c. three. R. All SS. Ch., Valley City and S. Andr. Ch., Enderlin, N.D., 1926-35; R. Holy Trin. Ch., Lisbon, N.D., 1934-35; Archd. Indian Field, N.D., 1935-43. Dep. Gen. Conv., 1934; Secy. Bp. and Coun., 1927—; Rgrstr. Dist. N.D., 1927—; Mem. Coun. Adv., 1930—; Chrmn. Publ. Dept., 1932—; Secy. Convoc., 1945—.

SIMPSON, Thomas Porter (S.O.), 17 No. 1st St., Newark, O.—R. Trin. Ch., 1943—b. Knoxville, Tenn., Sept. 5, 1907; s. Wadd Hampton Simpson and Cynthia Ella (Cass). Pub. Schs., Laurens Co., S.C. and Knoxville, Tenn.; Un. Va., B.A., 1932; V. T. S., B.D., 1935. D—May, 1935, P—May, 1936, Bp. Maxon. m. Alice Anna Sunderland, Feb. 4, 1937; c. two. P. E. City Mssn., N.Y.C., 1935-36; Asst. R. Chr. Ch., Nashville and P-in-c. S. John's Mssn., Old Hickory, Tenn., 1936-38; Chapl. and Dir. Ch. Home and City Mssy., Memphis, Tenn., 1938-39; Vic. Thankful Meml. Ch., Chattanooga and Chr. Ch., So. Pittsburg, Tenn., 1939-43.

SIMPSON-ATMORE, William Smith. Died April 10, 1943. For data see Edition 1941.

SINCLAIR, Thomas Lowry (Conn.), 18 Hewlett St., Waterbury 30, Conn.—R. All Souls' Ch., 1931—b. Naxera, Va.; s. Jefferson and Lucy Rowena Sinclair. Pub. Sch.; W. & M., B.A.; Sch. Mssns., Hartford Sem. Fidon., M.A., V. T. S., B.D., 1907. D—June, 1907, Bp. Gibson. P—Oct., 1908, Bp. Graves. m. Lucy Nelson Rust, Apr. 16, 1913; c. three. Mssy. Anking, China; P-in-c. Cathd. Holy Sav., Anking, China, 1919-26; P-in-c. Ch. Resurr., Kiukiang, China, 1926-27; P-in-c. Trin. Ch., Zamboanga, P.I., 1927-29; In-c. repairing mssn. property, Anking, China, 1929-30. Furlough, 1930-31.

SINFIELD, Ernest (L.I.), Cathedral House, Garden City, N.Y.—Can. Cathd. Incarn., 1945—b. Eng., May 23, 1904; s. Henry Sinfied and Sara Ann (Mitchell). Chaucer; Trin. Coll., Tor., 1932. D—May, 1931, P—May, 1932, Bp. of Ont. m. Jane Stewart Edwards, Oct., 1933; c. one. Cur. Bp. Geo. Ch., Flushing, L.I.; R. Gr. Ch., Whitestone, L.I., 1935-40; Archd. Queens and Nassau, Dio. L.I., 1940-43; Chapl. U. S. A., 1943-45. Decorations: Bronze Star and Purple Heart.

SISCO, Frederick Allen (A.), 70 Mansion St., Coxsackie, N.Y.—R. Chr. Ch., 1942—b. Quebec, Can., Sept. 26, 1887; s. F. R. Sisco and Alice A. (Batchelder). Compton Acad.; Bp.'s Coll., Que., L.S.T., 1913; Tchrs. Coll., N.Y.; U. T. S.; N. Y. U., Pd.M., 1920, Ph.D., 1931; G. T. S., B.D., 1917. D—1913, P—1914, Bp. of Que. m. Dorothy M. Roch, Oct. 10, 1919; c. one. Served in Can., 1913-14 and 1916-17; Ridgefield, N.J., 1914-15; Chapl. W. Tex. Milit. Acad., San Antonio, Tex., 1915; Prin. Chelsea Sch., N.Y., 1917-22; R. Chr. Ch., Piermont, N.Y., 1918-32; Prop. Rockland Acad., Nyack, N.Y., 1922-32; R. and Prin. S. Faith's Sch., Saratoga, N.Y., 1932-42; R. Ch. Epiph., Rensselaer, N.Y., 1934-42. Publ. "Health and Healing in the Church."

SIZER, Henry Sears (Er.), 24 Chautauqua Pl., Bradford, Pa.—R. Ch. Ascen., 1944—b. Buffalo, N.Y., July 29, 1872; s. William Small Sizer and Susan (Sears). S. Andr. Div. Sch., 1895; G. T. S., S.T.B., 1917. D—Dec., 1895, P—Jan., 1898, Bp. F. D. Huntington. m. Genevieve Rider, Oct. 24, 1898; c. three. Mexico, N.Y., 1895-97; Marcellus, N.Y., 1897-99; R. Ch. Evangs., Oswego, N.Y., 1899-1907 and 1921-40; Bainbridge, N.Y., 1907-09; S. Jude's Ch., Brooklyn, N.Y., 1909-20; Dean Chr. Cathd., Salina, Kan., 1921-22.

SIZER, Henry Sears, Jr. (Conn.), 26 Pleasant St., Meriden, Conn.—R. S. Andr. Ch., 1943—b. Oswego, N.Y.,

Apr. 26, 1900; s. Rev. Henry Sears Sizer and Geneva (Rider). Kearney Milit. Acad., 1918; Hob., B.A., 1922; E. T. S., S.T.B., 1925. D—Dec., 1924, P—July, 1925, Bp. Coley. m. Gladys Stancliff Trevallee, Jan. 1, 1925; c. two. R. Geth. Ch., Sherrill and P-in-c. Trin. Ch., Canastota, N.Y., 1925-27; Cur. Trin. Ch., Buffalo, N.Y., 1927-30; R. Ch. Ascen., Bradford, Pa., 1930-43. Author: "Future of Protestantism," art. in *The Churchman*; "Hymn for Victory," Living Church.

SKARDON, Alvin Wilson (S.C.), Walterboro, S.C.—R. S. Jude's Ch., 1926—b. New Orleans, Apr. 16, 1876. Un. So., 1895; G. T. S., 1904. D—Nov., 1904, Bp. Sessums; P—Mar., 1908, Bp. Bratton. m. Genevieve Hooper, Sept. 6, 1911; c. six. R. S. John's Ch., New Orleans, 1905-10; Gr. Ch., St. Francisville, La., 1910-22; Chr. Ch., Bastrop, La., 1922-26.

SKARDON, Stephen Lee (S.C.), 100 Fishburne St., Walterboro, S.C.—Stdt. V. T. S., 1946—b. St. Francisville, La., Oct. 19, 1918; s. Rev. Alvin Wilson Skardon and Genevieve (Hooper). Pub. Schs., Walterboro; Clemson Coll., B.S., 1939; V. T. S., 1942. D—July, 1946, Bp. Carruthers.

SKILTON, John Davis (Conn.), R.F.D. 2, Box 120, Fairfield, Conn.—R. Emer. S. Pet. Ch., Cheshire, 1938—b. Monroeville, O., Mar. 15, 1867; s. Alvah Stone Skilton and Amanda Jane (Davis). H. Sch., Monroeville; Ken., B.A., 1888, M.A., 1891; P. D. S., 1892, S.T.B., 1914; Tem. S.T.D., 1920. D—July, 1892, P—June, 1893, Bp. W. A. Leonard. m. Ida Beistle (dec.), June 24, 1902; c. two. Cur. S. Paul's Ch., Cleveland, 1892-99; Cur. Amer. Ch., Nice, France, 1897-98; Prin. Cheltenham Acad., Ogontz, Pa., 1899-1903; Hdmstr. Melrose Acad., Oak Lane, Pa., 1903-05; House Mstr. Chestnut Hill Acad., Pa., 1905-07; Hdmstr. and Chapl. Cheshire Sch., Conn., 1907-11; Prin. Sch. Lackawanna, Scranton, Pa., 1911-18. Assoc. Field Dir. Amer. Red Cross, 1918-19. Hdmstr. Tower Hill Sch., Wilmington, Del., 1919-23; Res. Hdmstr. Green Vale Sch., Roslyn, L.I., 1923-24; R. S. Pet. Ch., Cheshire, Conn., 1924-38; Chapl. Conn. Reform., Cheshire, 1924-39. Asst. Secy. Conv., 1893-97; Rgstr., 1896-98, both Dio. O.; Secy. Perm. Cmssn. Par. Archives, 1929—Exam. Chapl., 1936—, all Dio. Conn. Dir. Conn. Temperance Union, 1934-44. Chapl. (Capt.) N.G.P. Phila., 1903-07. Trust. Episc. Acad., Conn., 1927—Chrmn. Bd. Trust. Cheshire Acad., 1941—Mem. Psi Upsilon; Phi Beta Kappa; S.R. Grange Mason. Ed.: "Dr. Henry Skilton and His Descendants," 1921; Co-Ed. w. H. A. Skilton: "The Doctor Henry Skilton House, Southington, Conn.," 1929.

SKINNER, Edward Levi (Kan.), 1207 Elm St., Marysville, Kan.—R. S. Paul's Ch., Marysville, S. Mark's Ch., Blue Rapids and Trin. Ch., Irving, 1931—b. Westfield, N.Y., Jan. 23, 1877; s. John Arthur Skinner and Jeannie (York). H. Sch., Westfield; Phil. Acad.; Ya., B.A., 1902; E. T. S. D—Jan., 1905, P—Dec., 1906, Bp. Millsbaugh. m. Edith Goodin, Sept. 2, 1907; c. two. In-c. S. Paul's Ch., Mayville, N.Y.*

SKINNER, James Edwin Donald Peniston (Mont.), 9 W. Olive St., Bozeman, Mont.—R. S. Jas. Ch., 1941—b. Port of Spain, Trinidad, B.W.I., Mar. 26, 1909; s. Rev. Reginald William Robert Brown Peniston Skinner and Edith Augusta (Knaggs). H. Sch., Townsend, Mont.; Carl., B.A., 1932; S. W. T. S., B.D., 1935. D—July, 1934, Bp. Faber. P—July, 1935, Bp. Fox. m. Gladys Eva Connolly, May 19, 1937; c. two. R. S. Mark's Ch., Havre, Mont., 1935-41; Chapl. (Lt. jg.) U. S. N. R., 1946-47.

SLACK, William Samuel. Died June 15, 1944. For data see Edition 1941.

SLAGO, Joseph Lewis (N.Y.), 550 W. 155th St., New York 32, N.Y.—Cur. Chap. Intercess., 1943—b. Vancouver, B.C., Feb. 1, 1893; s. Henry Slagg and Anne Elizabeth (Doolittle). Berk. D—June, 1932, P—June, 1933, Bp. H. Page. Cur. Chr. Ch., Detroit, 1932-33; P-in-c. S. Paul's Ch., Bad Axe, Mich., 1933-40; Cur. S. Paul's Ch., Lansing, Mich., 1940-43.

SLATER, Edward Wickham (Spok.), 828 E. 32nd Ave., Spokane 10, Wash.—Can. Cathd. S. John Evang., 1945—b. Mar. 6, 1912. D—May, 1937, Bp. of B.C.; P—Dec., 1937, Bp. of Caledonia. m. Margaret Kathleen Relf, May 2, 1938. Served in Can., 1937-45.*

SLEEP, Frederick Herbert (W.Ma.), 30 Parson St., Fitchburg, Mass.—Retired, 1945—b. Buckfastleigh, Devon, Eng., Mar. 22, 1887; s. Simeon Sleep and Charlotte (Fogwell). Tilton Sem., N.H.; Priv. Tutors. D—May, 1913, P—Apr., 1914, Bp. Parker. m. Louise Whitmore, Aug. 30, 1911; c. four. P-in-c. S. Jas. Ch., Laconia, N.H., 1913-15; Vic. Ch. Gd. Shpd., Fitchburg, Mass., 1915-17; R. same, 1918-45; Mssy. Dio. W.Ma., 1917-18. Publ.: "Old Syrians in America"; "History of the Church of the Good Shepherd, Fitchburg, Mass."

SLEIGHT, Charles Lee. Died October 22, 1945. For data see Edition 1941.

SLOAN, Paul Earle (Tenn.), 71 So. Munford St., Covington, Tenn.—R. Quintard Meml. Par., 1945—b. Clemson, S.C., Apr. 5, 1901; s. Harry A. Sloan and Hattie (Smith). Porter Milit. Acad.; Un. S. C., B.A., 1926; Un. So., B.D., 1929. D—Jan., 1929, P—Oct., 1929, Bp. Finlay. m. Isabel Brodie, Aug. 18, 1931; c. two. P-in-c. S. Paul's Ch., Graniteville, Tenn., 1929-34; R. S. Paul's Par., Kingsport, Tenn., 1934-37; P-in-c. S. Matt. Ch., Covington, Trin. Mssn., Brighton, Ravenscroft and Ripley, Tenn., 1937-45.

SLOAN, Pearson Hill (Md.), Bel Air, Md.—R. Emm. Ch.,

1944—b. Augusta, Ga., Aug. 24, 1892; s. John Clark Sloan and Jane (George). Ga. Tech., Atlanta, Ga., B.S., C.E.; V. T. S., 1930. D—Nov., 1929, P—June, 1930, Bp. Thomson. m. Jewel Varnedoe, 1918; c. one. R. Chr. Ch., Emporia, Va., 1931-38; R. Gr. Ch., Petersburg, Va., 1938-44.*

SLOAN, Thomas James. Died November 20, 1946. For data see Edition 1941.

SLOANE, Rush Richard (L.I.), St. John's Rectory, Locust Valley, N.Y.—R. S. John's Ch.-of-Lattingtown, 1943—b. Sandusky, O., Oct. 25, 1884; s. Thomas Morrison Sloane and Sarah Maria Caswell (Cooke). Cleveland Un. Sch.; Harv., B.A., 1908; E. T. S., B.D., 1913. D—Nov., 1913, P—May, 1914, Bp. Francis. m. Constance Freeman, Oct. 24, 1917; c. two. Fndr. S. Matth. Mssn., Irvington, Ind., 1913; Can. All SS. Cathd., Indianapolis, 1914-16; Asst. Trin. Ch., Buffalo, N.Y., 1916-20; R. S. Mark's Ch., Newark, N.Y., 1920-26; R. S. Luke's Ch., Brooklyn, N.Y., 1926-43.

SLOCUM, Clarence Charles (Spok.), Box 14, Sunnyside, Wash.—Vic. Trin. Ch., Sunnyside and Chr. Ch., Zillah, 1945—; Vic. S. Luke's Ch., Mabton, 1947—b. Dec. 10, 1903. D—Oct., 1945, P—Dec., 1946, Bp. Cross.*

SMALL, Edward Telfair (At.), 431 E. Washington St., Gainesville, Ga.—M-in-c. Gr. Ch., 1944—b. Atlanta, Feb. 9, 1901; s. Alexander Telfair Small and Martha Elizabeth (Hagerman). H. Sch., Atlanta; Emory Un., B.S.; Vanderbilt Un., M.A., B.D. D—Feb., 1945, P—Oct., 1945, Bp. J. M. Walker. m. Mary Jane Matthews, Sept. 3, 1930; c. one. Form. Min. Christian Ch.

SMALL, Thomas Lemuel (Er.), 319 Cowell Ave., Oil City, Pa.—R. Chr. Ch., 1932—b. Wash., D.C., May 27, 1892; s. Joseph Edward Small and Martha Louise (Brown). Geo. Wash. Un.; S. Steph., B.A., 1916; G. T. S., 1919. D—June, 1919, P—May, 1920, Bp. Harding. m. (1) Emma Elinor Betts (dec.), June 26, 1920; (2) Margaretta Berry, Jan. 31, 1939; c. three. Tchr. S. Alb. Sch., Wash., D.C., 1919-23. P-in-c. S. Luke's Mssn., St. Louis, 1923-28; P-in-c. S. Tim. Mssn., St. Louis, 1928-32; Can. Chr. Ch. Cathd. St. Louis, 1928-32. Dep. Gen. Conv., 1934, 40, 43, 46. Dep. Prov. Syn., 1941, 42, 44, 45; Mem. Stnde. Com., 1936-46. Pres., 1944-46; Mem. Exec. Coun. and Dept. Chr. Educ., 1936-46; Mem. Dept. Mssn., 1939-46; Chrmn. Dept. Prom., 1940-46; Mem. Bd. Exam. Chaps., 1943-46; Mem. Dept. Chr. Soc. Relations, 1944-46. Pres. Min. Assn., Oil City, Pa., 1935, 1941. Chapl. (Maj.) Pa. St. Guard, 1943-46.

SMALTZ, Warren Milton (Be.), Route 2, Lebanon, Pa.—Mssy. to Deaf, Dios. Be., Har. P. and Er., 1932—b. Richland, Pa., Mar. 11, 1895; s. Henry Milton Smaltz and Carrie Jennie (Godshalk). H. Sch., Stouchsburg; Pa. Inst. for Deaf; Keystone St. Norm. Sch.; Central H. Sch., B.A., 1916, M.A. (Hon.), 1924; P. D. S., S.T.B., 1924. D—May, 1923, Bp. Rhineland; P—Dec., 1923, Bp. Garland. m. Margaret Ann Megee, June 22, 1917; c. two. P-in-c. All Souls' Ch. for Deaf, Phila. and Gen. Mssy. to Deaf, Dios. N. J. and Del., 1923-32; Instr. Rel. Educ., St. Sch. for Deaf, N. J., 1929-32. Past: Secy. Cmssn. Ch. Workers among Deaf, Prov. W.; Secy. Pa. Soc. for advanc. of Deaf; Trust. Home for Aged, Infirm and Blind-Deaf, Pa.; Vice-Pres. Conf. Ch. Workers among Deaf; Chrmn. Coun. Soc. and Indust. Welfare. Present: Mem. Spec. Com., Pa. Dept. Pub. Instr. to adv., W.Pa., Sch. for Deaf, 1937; Father, law creating a Division for Deaf in Bureau of Rehabilitation, Pa.; Mem. Dept. Labor and Indust., 1937; Dem. City Chrmn., Lebanon, Pa., 1938-39. Author: arts. in "The Deaf Mutes," *Lebanon, N.Y.*, "The American Mercury," "The Reader's Digest," "Sermons in Expository," "Minister's Annual," "The Mt. Airy World," "Mercury Digest," "Reader's Digest Reader," "American Annals of the Deaf"; Arts. and Reviews: "The Living Church."

SMART, Frank Fogwill, Jr. (Mo.), c/o S. C. Dawson, R.F.D. 2, Alexandria, Va.—Chapl. (Cmndr.) U. S. N., 1943—b. Dorchester, Mass., May 7, 1914; s. Frank Fogwill Smart and Florence Isabel (Humphries). H. Sch., Milton, Mass.; U. S. Nav. Acad., B.S., 1937; V. T. S., B.D., 1941. D—Sept., 1941, P—Mar., 1942, Bp. Scarlett. m. Virginia Cary Dawson, June 23, 1942; c. one. Line Officer, U. S. N. R., Wash., D.C., 1941-43.

SMILEY, James Lawrenson (Md.), 130 Prince George St., Annapolis, Md.—Vic. S. Luke's Ch., Eastport, 1923—b. Baltimore, Oct. 9, 1864; s. James Smiley and Isabella (Greenwood). Baltimore City Coll.; Johns Hop., B.A., 1891; Bp. Paret's Dioc. Class, 1895. D—June, 1892, P—Apr., 1895, Bp. Paret. Asst. Emm. Ch., Baltimore, 1892-93; D-in-c. Chr. Ch., Chaptico, Md., 1893-95; R. same, 1895-99; Broth. S. And. Chpl., P.I., 1899-1900; Mssy. P.I., 1900-01; In-c. Gr. Ch., Vineyard Haven, Mass., 1901; Asst. S. Mary's Ch., Baltimore, 1901-02; In-c. S. Alb. Ch., Albertain, Md., 1902-06; Asst. S. Anne's Ch., Annapolis, Md., 1906-16; In-c. Emm. Ch., Pasadena, Md., 1918-20. Chrmn. Soc. Serv. Com. Dio. Md., 1910. Author: "Maud Muller's Ministry," 1907; "Now Is the Day of Judgment," 1920; "A New Sir Galahad," 1931; "The Blessed Virgin Mary of Nazareth," 1946.

SMILEY, John C. Died November 27, 1946. For data see Edition 1941.

SMITH, Adelbert Julius (Neb.), 213 W. Lincoln St., Blair, Neb.—Vic. S. Mary's Ch., 1943—b. Council Bluffs, Ia., Feb. 29, 1876; s. Monroe Edward Smith and Harriet (Crittenden). Harv., B.A., 1899, LL.B., 1903; G. T. S. D—

May, 1916, P—June, 1917, Bp. F. Burgess. P-in-c. S. Paul's Ch., Roosevelt, S. Mark's Mssn., Smithville So. and S. Mich. and All Ang. Ch., Seaford, N.Y.; Chapl. Kingston Ave. Hosp., Brooklyn, N.Y.; R. S. Luke's Ch., Monrovia, Cal.; P-in-c. Chr. Ch. Mssn., Redondo Beach, Cal., 1921-26; Loc. Ten. S. Thos. Ch., Falls City, Neb., 1926-27; R. same, 1927-29; Vic. Emm. Ch., Fairbury, Neb., 1929-43.*

SMITH, Albert Edward (N.D.), 514 Mandan St., Bismarck, N.D.—R. S. Geo. Ch., 1943—, b. Shoal Lake, Man. Can., May 29, 1907; s. Albert Smith and Jane (Reavell). H. Sch., Shoal Lake; Un. Man., B.A., 1933; S. John's Coll., Winnipeg, A.Th., 1933. D—May, 1934, P—June, 1935, Bp. of Brandon m. Mary Irene Butchart, July 3, 1940. Served in Can., 1933-40; R. S. Jas. Ch., Grafton, N.D., 1941-43.

SMITH, Alfred Morton (Pa.), 502 West Ave., Jenkintown, Pa.—On Staff Episc. City Mssn. Soc., Phila., 1919—, b. Jenkintown, Pa., May 20, 1879; s. Andrew Jackson Smith and Mary Catherine (Zane). Un. Pa., B.S., 1901; P. D. S., B.D., 1905, S.T.B., 1911. D—June, 1905, Bp. Whitaker; P—May, 1906, Bp. J. H. Johnson. m. Lenore Louise Weaver, June 6, 1905. S. Andr. Mssn., Long Beach, Cal., 1905-06; S. Matth. Ch., Los Angeles, 1906-16; Chapl. City Mssn. Soc., Los Angeles, 1916-18; Chapl. U. S. A., 1918-19; Chapl. Valley Forge Milit. Acad., 1928-30; P-in-c. S. Elis. Ch., Phila., 1930-33. Publ.: "Missa de Sancto Mattha," 1936.

SMITH, Andrus Bassett (W.N.Y.), 13 Main St., Oakfield, N.Y.—Cur. S. Mich. Ch., Oakfield and S. Jas. Ch., Batavia, 1946—, b. Norwich, N.Y., June 16, 1909; s. Crosby Jordan Smith and Ruth Olive (Jaynes). H. Sch., Norwich; Ham., B.A., 1931; E. T. S., B.D., 1946. D—July, 1946, P—Feb., 1947, Bp. Davis. m. Elizabeth Botsford Barry, June 29, 1946.

SMITH, Bancroft Pitkin (Ariz.), 641 1st Ave., Yuma, Ariz.—P-in-c. Ch. Gd. Shpd., Wellton and Vic. S. Paul's Ch., Yuma, 1944—, b. Schenectady, N.Y., Nov. 17, 1917; s. Henry Lawrence Smith and Elizabeth Bancroft (Pitkin). Hill Sch.; Wesl., B.A., 1940; E. T. S., B.D., 1943. D—Feb., 1943, P—Nov., 1943, Bp. Sherrill. m. Eleanor Bartlett Gibson, Sept. 23, 1944. Cur. Gr. Ch., New Bedford, Mass., 1943.

SMITH, Benjamin Harrison (W.T.), 1919 Victoria Ave., Laredo, Tex.—Cur. Ch., Laredo and P-in-c. S. Jas. Mssn., Hebbroville, 1941—, b. Highland, Kan., May 8, 1890; s. John Philip Smith and Nancy Jane (Howard). Drake Un., Des Moines, B.D., 1914; Chi. D—June, 1928, P—Jan., 1929, Bp. Partridge. m. Maude Stuart Gates, Sept. 27, 1925; c. two. Chapl. World War I; R. All SS. Ch., Nevada and P-in-c. Trin. Ch., Lamar, Mo., 1928-30; R. Trin. Ch. and S. Andr. Chap., Atchison, Kan., 1930-38; R. S. Andr. Ch., Seguin and S. Mark's Ch., San Marcos, Tex., 1938-41.

SMITH, Bertram Leon (D.C.), 604 W. 10th St., Dallas 8, Tex.—R. Chr. Ch., 1932—, b. Burlington, Vt., Dec. 20, 1892; s. Owney J. Smith and Mary Teresa (Montague). S. Alb. Sch., Knoxville, Ill.; Trin., B.A., 1915; W. T. S. D—June, 1918, P—June, 1919, Bp. Anderson. m. Grace Ware Barry, Jan. 24, 1924; c. one. U. S. M. C., Santo Domingo, conducted services, promoted educ. and recreational acts.; Mem. Cathd. Staff, Chicago, Instl. and Young People's Wk.; Cur. S. Matth. Cathd., Dallas, Tex., 1922; P-in-c. same, 1923; Asst. same, 1924-26; R. S. Barn. Ch., Omaha, Neb., 1925-28; S. John's Ch., Ft. Worth, Tex., 1928-32; Chapl. (Capt.) U. S. A., 1940-45. Dep. Gen. Conv., 1928, 31, 34, 37, 40, 46; Mem. Soc. Serv. Com. and Rel. Educ. Com., 1923-24; Chrmn. Com. Rel. Educ.; Mem. Exec. Conv., 1925, Dio. Neb. Mem. Stndg. Com.; Chrmn. Rel. Educ.—; Dir. Bp. Men. 1946—; Chrmn. Dept. Chr. Soc. Relations, 1946—.

SMITH, Birney Walker, Jr. (S.O.), 407 Dearborn Ave., Dayton 7, O.—Vic. S. Marg. Ch., 1946—, b. Detroit, Nov. 21, 1912; s. Birney Walker Smith and Ruth Elizabeth (Jordan). H. Sch., Detroit; S. Aug. Coll., B.A., 1936; S.-W. T. S., L.Th., 1946. D—May, 1945, P—June, 1946, Bp. Creighton. m. Jetawyn Barbara Solomon, Apr. 20, 1938; c. two. Vic. Ch. S. Mary-the-Virg., Keokuk, Ia., 1945-46.

SMITH, Carl Shuter. Died July 11, 1945. For data see Edition 1941.

SMITH, Charles William Frederick (Ma.), Off. 4 Denton Rd., W.; Res., 616 Washington St., Wellesley 81, Mass. R. S. Andr. Ch. and Instr. Homiletics, E.T.S., 1945—, b. London, Eng., July 16, 1905; s. William Robert Smith and Ellen Rosa (Munt). Sandown, I.W., Eng.; Un. Va., B.A., 1933; V. T. S., 1932, B.D., 1933. D—June, 1932, Bp. H. St. G. Tucker; P—May, 1933, Bp. Goodwin. m. Ivy R. C. Watkins, Sept. 19, 1934; c. four. Asst. S. Paul's Meml. Ch., University, Va., 1932-33; Asst. S. Paul's Ch., Richmond, Va., 1933-35; R. Chr. Ch., Exeter, N.H., 1935-41; Instr. Bible, Phil. Exeter Acad., 1940-41; Can. Chancellor Wash. Cathd., D.C., 1941-45; Instr. Homiletics, V. T. S., 1942-45. Exam. Chapl. and Chrmn. Field Dept., 1939-41; Mem. Exec. Conv., 1940-41, all Dio. N.H.; Chrmn. Dept. Chr. Educ. and Mem. Exec. Conv., Dio. W., 1944-45; Exam. Chapl.—; Exec. Com.—; Dept. Chr. Educ.—; Chrmn. Adult Educ. Com.—; Wellesley Conf. Fndt.—; Loch Haven Com.—. Chrmn. Willabus Com., Natl. Assn. Bible Instrs.

SMITH, Clarence Doyle (Mont.), 9502 N.E. Vancouver Ct., Portland 11, Ore.—b. Buffalo, Wyo., June 10, 1915; s. Rev. Lewis Doyle Smith and Edith Lucy (Carpenter). H. Sch., Park Co.; Shattuck Sch.; Whitman, Coll., B.A., 1939; Un. So., B.D., 1942. D—Sept., 1941, Bp. Fox; P—Sept.,

1942, Bp. Daniels. m. Margie J. Good, Dec. 3, 1945. R. S. Mark's Ch., Havre, Mont., 1942-43. U. S. M. C. R., 1943-46. Mssy. Dio. Mont., 1946.

SMITH, Claudius Ferdinand (Va.), 2217 Grove Ave., Richmond 20, Va.—Retired, 1937—, b. near Greenville, N.C., May 21, 1860; s. William Henry Smith and Mary (Nelson). Prep. Schs.; Un. N. C., B.A., 1887; V. T. S., 1890. D—June, 1890, P—Dec., 1891, Bp. Watson. m. Clara Forsythe McGuire, Jan. 22, 1891; c. four. Hertford, N.C., 1890-92; S. John's Ch., Halifax Co., Va., 1892-94; S. Thos. Ch., Abingdon, Va., 1894-98; Trin. Ch., Upperville, Va., 1898-1902; Epiph. Chap., Wash., D.C., 1902; Chr. Ch., Elizabeth City, N.C., 1906-12; Gr. Meml. Ch., Lynchburg, Va., 1912-20; Gen. Mssy. Dio. Sw.Va., 1920-23; Chr. Ch., Big Stone Gap, Va., 1923-29; R. S. Mary's Ch., Middleboro and Can. Chr. Ch. Cathd., Ky., 1929-37. Dep. Gen. Conv., 1910; Dean Edenton Conv., Dio. E.C., 1910-11; Mem. Stndg. Com., Sw.Va.; Dep. Prov. Syn., 1926; Mem. Exec. Conv., 1930-37; Chrmn. Soc. Serv., Dept. Rel. Educ. Conv.; Exam. Chapl., all Dio. Loc. Mem. Richmond Cler. D.K.E. Frat. N.C.

SMITH, Denis (Hon.), St. Columba's Vicarage, Paaulo, T.H.—M-in-c. S. Columba's Ch., Paaulo and S. Jas. Ch., Papaaloo, 1944—, b. Dover, Eng., Jan. 9, 1912; s. Albert George Smith and Edith (Andrews). S. Mart. Boys Sch.; The Brotherhood of S. Paul, Yorkshire, 1943. D—Apr., 1944, P—Oct., 1944, Bp. Kennedy. m. Nora May Stephens, July 17, 1943.

SMITH, Donald George (Wyo.), 137 W. Works St., Sheridan, Wyo.—R. S. Pet. Ch., 1933-42 and 1946—, b. Duluth, Minn., Dec. 1, 1895; s. Kenneth Donald Smith and Lydia (Drewett). H. Sch., Two Harbors, Minn.; Carl., B.A., 1919; Va., 1919-20; Sea., B.D., 1923; Un. N.Mex., Grad. Stdt., 1931-32. D—Oct., 1922, P—Sept., 1923, Bp. Bennett. m. Winifred M. Diment, May 15, 1923; c. one. R. S. Steph. Ch., Paynesville and Mssy. S. Paul's Ch., Glenwood, Minn., 1922-26; R. Ch. Our Sav., Little Falls, Minn., 1926-31; Stdt. Pastr., Un. N.Mex. and Can. Mssn. Cathd. S. John, Albuquerque, N.Mex., 1932-33; Chapl. (Capt.) U. S. A., 1942-46. Dep. Gen. Conv.

SMITH, Dorsey Green, Jr. (Va.), 1117 Texas Ave., Houston, Tex.—Assoc. R. Chr. Ch., 1947—, b. Scottsville, Va., Oct. 30, 1917; s. Dorsey Green Smith and Mary Buford (Tyler). H. Sch., Fluvanna Co.; Davis and Elkins Coll., B.A., 1942; V. T. S., B.D., 1944. D—June, 1944, Bp. Goodwin. P—June, 1945, Bp. W. R. Mason. m. Dorothy Hazel Leach, June 21, 1944; c. one. D-in-c. Chr. Ch. Par., Kilmarnock, Wicomico Ch. Par., Wicomico and S. Steph. Par., Heathville, Va., 1944-45; R. same, 1945-47.

SMITH, Edward (N.Mex.), Farmington, N.Mex.—Vic. S. John's Ch., 1942—, D—May, 1924, P—June, 1925, Bp. Moreland. In-c. S. Mich. and All Ang. Ch., Ft. Bragg, Cal., 1924-26; On Staff City Mssn., Chicago, 1926-27; P-in-c. Ch. Our Redeem., Ft. Stanton, N.Mex., 1930-39; P-in-c. S. Anne's Ch., El Paso, Tex., 1939-42.*

SMITH, Edwin Ellsworth. Died December 17, 1945. For data see Edition 1941.

SMITH, Elmer James, Jr. (Pa.), 143 State St., Portland 3, Me.—P-in-c. S. Pet. Ch., 1946—, b. Nov. 21, 1916. Harv. D—Nov., 1943, Bp. Hart; P—May, 1945, Bp. W. P. Roberts for Pa. Tch. Carroll Coll., 1942-44.*

SMITH, Elvin Woodrow (L.A.), 915 Pacoima St., San Fernando, Cal.—Vic. S. Sim. Ch., 1943—, b. Stockton, Cal., Mar. 15, 1913; s. Walter Alexander Smith and Florence Amy (Treheway). H. Sch., Santa Barbara; Santa Barbara St. Coll.; Un. Cal., LL.B., 1936; Ch. Div. Sch. Pac., B.D., 1943. D—Aug., 1943, P—May, 1944, Bp. Stevens. m. Katherine MacGregor Cameron, Feb. 22, 1941; c. one. Dist. Supt. Soc. Serv. Div., Cal. Unemployment Relief, 1936-40; Reg. Soc. Worker, Cal. Dept. Profess. and Voc. Standards. Author: "Religious Education and the Public Schools."

SMITH, Eric Alfred Clifford (Colo.), 1313 Clark St., Denver 3, Colo.—Rur. Dean, Dio. Colo., 1945—, b. Ipswich, Suffolk, Eng., Dec. 19, 1895; s. Frederick William Smith and Lotte (Galey). S. Marg. Ch. Sch., Ipswich; S. John's Coll., B.A., 1922, B.D., 1924; Colo. Coll. Educ., 1922; Un. Wis., 1927; Coll. Prchrs., Wash., D.C., 1929. D—Jan., 1922, Bp. I. P. Johnson; P—Aug., 1922, Bp. Ingham. m. Lena Shrupp, Feb. 8, 1929; c. two. Vic-in-c. S. Mich. Ch., Paonia, S. Luke's Ch., Delta and Hotchkiss, Colo., 1922-28; Vic. All SS. Ch., Sterling, Colo., 1929-35; Vic. S. Matth. Ch., Grand Junction, Colo., 1935-42; R. same, 1942-45; Vic. S. Mich. Ch., Paonia, Colo., 1937-45. Dep. Gen. Conv., 1946.

SMITH, Ernest St. John Brock (Ol.), 2016 Utter St., Bellingham, Wash.—R. S. Paul's Ch., 1923-31 and 1942—, b. Parkhill, Ont., Mar. 17, 1875; s. Rev. Sylvester L. Smith and Susan (Corbett). H. Sch., Ridgetown, Ont.; Western Un., London, Ont.; Hur., 1898. D—June, 1898, P—May, 1899, Bp. of Hur. m. Annie M. Duck, Nov. 1, 1899; c. four. Served in Can., 1899-1923; R. S. Luke's Ch., Monrovia, Cal., 1932-42. Dean Northern Convoc., Dio. Ol., 1926-31; Hon. Can. S. Alb. Cathd., Prince Albert, Sask., 1912—.

SMITH, Everett Pepperell (Eur.), 101 Benefit St., Providence 3, R.I.—R. Emer. Emm. Ch., Geneva, Switz., 1946—, b. New York City, Sept. 21, 1869; s. Rev. Cornelius Bishop Smith and Mary Hannah (Wheeler). S. Paul's Sch., Concord, N.H.; Colmb., B.A., 1892; E. T. S., B.D., 1895; Syr., D. D., 1928. D—May, 1895, Bp. H. C. Potter; P—Dec., 1895,

Bp. Davies. m. Grace Dean Richards (dec.), June 9, 1903; c. two. Asst. S. Paul's Ch., Detroit, 1895-1900; M-in-c. Ch. Nativ., Lewiston, Ida., 1900-03; In-c. Trin. Ch., Pocatello, Ida., 1903-05; Educ. Secy. Bd. Dom. and For. Mssy. Soc., 1905-09; Dean S. Mich. Cathd., Boise, Ida., 1909-15; R. S. Mary's Ch., Portsmouth, R.I., 1915-21; A.R.C. Chapl. A. E. F., 1918-19; R. Emm. Ch., Geneva, Switz., 1921-45; Assoc. R. Chr. Ch., Pensacola, Fla., 1942; Actg. R. Chr. Ch., Lonsdale, R.I., 1943-45.

SMITH, Francis Henry (Pa.), Fallsington, Pa.—R. Emer. All SS. Meml. Chap., 1944—, b. Phila., Nov. 21, 1871; s. Francis J. Smith and Mary Louise (Donahoe). S. Mark's Par. Sch. and Pub. Sch., Phila.; Un. Pa., B.A.; Nash., P. D. S. D.—May, 1895. P.—May, 1896. P. A. Burgess. m. Ida Virginia Peck, June 6, 1895; c. three. R. S. Paul's Ch., Warsaw and S. Tit. Ch., Hamilton, Ill., 1895-96; Mssy. S. Geo. Ch., W. E. Pittsburg, Pa., 1896; R. S. Mark's Ch., Johnstown and S. Luke's Ch., Latrobe, Pa., 1896-99; S. Pet. Ch., Blairsville, Pa., 1899-1901; Chr. Ch., Palmyra and Holy Trin. Ch., Delair, N.J., 1901-03; R. S. Pet. Ch., Spotswood, Mssy. Chap. Our Sav., Cheesecake and Holy Trin. Ch., So. River, N.J., 1903-10; R. All SS. Meml. Chap., Fallsington, Pa., 1910-44.

SMITH, Francis Henry (N.Y.), R.F.D. No. 2, New Canaan, Conn.—R. S. John's Par., Lewisboro, N.Y., 1924—, b. Gardner, Mass., Apr. 5, 1882; s. James Freeman Smith and Marion Adella (Gates). H. Sch., Gardner; S. Steph.; G. T. S., 1912. D—June, 1912. P—June, 1913, Bp. C. T. Olmsted. Loc. Ten. S. John's Par., Lewisboro, N.Y., 1922-24.

SMITH, Francis Joseph (Conn.), North Branford, Conn.—R. Zion Ch., No. Branford, S. Andr. Ch., Northford and S. John's Ch., No. Guilford, 1927—, b. W. Haven, Conn., Jan. 31, 1884; s. Elford B. Smith and Caroline Adelaide (Mills). H. Sch., New Haven; Prep. by Exam. Chapls., Dio. Conn.; Berk. D.—Dec., 1927. P—Nov., 1930. Bp. Acheson. m. Jennie Katherine Schmidt, Nov. 28, 1912. Dep. Prov. Syn., 1943, 44, 45; Mem. Bd. Ch. Mssn. Help, Dio. Conn.—; Div. Rel. Educ., N.H. Archdny.—; Ch. Pens. Fund, N.H. Archdny.—; Soc. Serv.; The Glebe House, Woodbury, Conn.—; The Evaluation Conn., Archdny.—.

SMITH, Frank Morgan, Jr. (Md.), 4601 Poplar Ave., Halethorpe 27, Md.—M-in-c. Ch. Holy Aposts, 1947—, b. Baltimore, Sept. 1, 1922; s. Frank Morgan Smith and Gladys Ellen (Houck). Baltimore City Coll.; Loyola Coll., Ph.B., 1944. V. T. S., B.D., 1947. D—Mar., 1947. Bp. Powell.

SMITH, Frank Southard (L.I.), Cathedral House, Garden City, N.Y.—On Bp.'s Staff and Mssr. S. Dav. Ch., Cambria Hgts., 1946—, b. Toledo, Nov. 22, 1923; s. Malcolm Howard Smith and Frances Eleanor (Southard). H. Schs., Toledo; Carroll Coll., B.A., 1946; Un. Wis., summer, 1943; Nash., 1946, B.D., 1947. D—June, 1946. Bp. De Wolfe.

SMITH, Franklin Campbell (W.M.), 134 No. Division St., Grand Rapids 2, Mich.—Retired, 1945—; Can. Res. S. Mark's Cathd., 1945—, b. Portland, Me., Sept. 22, 1874; s. Edwin Ruthven Smith and Helen Adelaide (Campbell). H. Sch., Waltham, Mass. and Denver, Colo.; Tufts, 1893; Kan. Theol. Sch., 1900. D—Sept., 1898. P—Sept., 1900. Bp. Brooke. m. Mary Major (dec.), Aug. 21, 1895; c. one. Emm. Ch., Shawnee, Okla., 1897-1901; R. S. Paul's Ch., Maryville, Mo., 1901-03; S. Mary's Ch., Oelwein, Ia., 1903-06; Chr. Ch., Central City, Neb., 1906-07; Trin. Ch., Pocatello, Ida., 1907-11; S. Matt. Ch., Grand Junction, Colo., 1911-13; Rur. Dean, Sw. Colo., 1913-15; R. S. Thos. Ch., and Rur. Dean, Rawlins, Wyo., 1915-18; Chapl. Trng. Camp, Camp Taylor, Louisville, Ky., 1918; Chapl. (Maj.) Res. U. S. A.; Can. Mssr. Pro-Cathd. Nativ., Bethlehem, Pa., 1919-20; Calv. Ch., Tamaqua, Pa., 1920-22; Rur. Dean, Evanston, Wyo., 1922-26; Can. S. Matt. Cathd., Laramie, Wyo., 1922-29; Rur. Dean, Laramie, Wyo., 1926-28; Archd. Dist. Wyo., 1928-29; R. Ch. Epiph., So. Haven, Mich., 1929-37; R. S. Paul's Ch., Greenville, Mich., 1937-40. Dep. Gen. Conv., 1915; Dep. Prov. Syn., 1914, 15; Prov. Bd. Soc. Serv., 1915-17; Asst. Secy. Dist. Okla., 1897-1901; Secy. Cathd. Chapt., 1922-29; Secy. and Rgstr., 1922-29; Pres. Sherwood Hall B'n., 1927-29; Exec. Officer, 1927-28, all Dist. Wyo. Conv. Adv., 1911-12; Secy. Dist. Colo., 1912-15; Pres. Soc. Serv. Cmsn., 1912-15; Exam. Chapl., 1914-15, all Dist. W. Colo.; Soc. Serv. Com., 1937-40; Field Dept. Exec. Coun., 1937-40; Pres. Hist. Cmsn., 1939—; Rgstr., 1940—; Town and Coun., 1946, all Dio. W.M. Dept. Chapl. Amer. Leg., 1925, Dist. Cmndr., Wyo., 1926; Chrmn. Child Welfare, Amer. Leg., Wyo., 1926-29; Natl. Child Welfare Bd., Amer. Leg., 1928-29; Dir. Radio Sta. KFBU, Laramie, 1927-29. Asst. Ed. and Publ.: Okla. Churchman, 1898-1901; Ed.: Dioc. paper, W. Colo., 1911-12; Ed.: Wyo. Churchman, 1922-29; Assoc. Ed.: "The Army Chaplain," Wash., D.C., 1930-34; Author: "Mosaics of History"; "In the House of God"; "Eight Hundred Readings from the Bible"; "Little Stories of the Revolution"; "The Religious Element in the Character of Washington," 1912; "Historic Shrines of the American Church"; "The American Prayer Book in Other Tongues"; "Early Religious Services in Wyoming"; "Famous Churchmen"; "The Shield of Faith and other Sermons," 1941.

SMITH, George Alvin (Minn.), Bena, Minn.—P-in-c. S. Matt. Ch., 1945—, b. White Earth, Minn., Sept. 19, 1915; s. Thomas Smith and Nancy (Taylor). H. Sch., Flandreau,

S.D.; Kah-O-Sed Theol. Sch. D—June, 1941, P—June, 1942, Bp. Kemmer. m. Elizabeth Luhnman, Apr. 14, 1942; c. three. P-in-c. S. Columba's Mssn., White Earth, Minn., 1942-45.

SMITH, George Napier (W.N.Y.), 153 Dorchester Rd., Buffalo 13, N.Y.—R. Gr. Ch., 1929—, b. Lunenburg, N.S., Aug. 13, 1887; s. Charles Napier and Georgina Smith. Acad., Lunenburg; Tor. Un., B.A.; Wyc. Theol. Coll., Tor., 1916. D—1916, Bp. of Tor.; P—1919, Bp. of Ont. m. Ruth Langlois, Aug. 24, 1916; c. three.

SMITH, George Washington (Ind.), New Harmony, Ind.—Vic. S. Steph. Ch., 1939—, b. Providence, R.I., Feb. 22, 1880; s. Henry Smith and Mary (Gross). Harvar., B.A., 1901; G. T. S., 1904. D—June, 1904, Bp. McVickar; P—Mar., 1905, Bp. Edsall. m. Mabel Gardner Hart, Dec. 30, 1908; c. one. Asst. Ch. S. John Evang., St. Paul, 1904-05; P-in-c. S. Paul's Mssn., Pipestone, Minn., 1905-06; Asst. Cathd., Chicago, 1906-07; Sr. Asst. S. Jas. Ch., Chicago, 1907-08; R. S. Paul's Ch., Coffeyville, Kan., 1909-12; S. John's Ch., Randolph Center, Vt., 1912; S. Luke's Ch., St. Albans, Vt., 1914-19; Gr. Ch., Cuero, Tex., 1920-24; S. John's Ch., Kewanee, Ill., 1924-27; R. S. John's Ch., Bedford, Ind., 1927-38; Vic. S. Paul's Ch., Columbus, Ind., 1938-39.

SMITH, George William, Jr. (Conn.), 653 Greenwich St., New York 14, N.Y.—Cur. S. Luke's Chap., Trin. Par., 1943—, b. Hartford, Conn., Aug. 7, 1913; s. George William Smith and Helen (Ursell). H. Sch., Hartford; Trin., B.A., 1939; G. T. S., 1942. D—June, 1942, P—Dec., 1942, Bp. Budlong. m. Marion Harpin Stockwell, Jan. 9, 1943; c. one. Asst. S. Mark's Ch., New Britain, Conn., 1942-43. Author: "Trinity College" in Conn. Circle; arts. in Hartford Courant.

SMITH, Gordon V. (Ia.), 4200 Grand Ave., Des Moines, Ia.—R. S. Paul's Ch., 1943—, b. Kalamazoo, Mich., Aug. 6, 1906; s. Joseph Martin Smith and Josephine S. (Conklin). Pub. Schs., Kalamazoo; Kalamazoo Coll., B.A., 1928; G. T. S., 1931. D—Apr., 1931, Bp. Perry for W.M.; P—Oct., 1931, Bp. McCormick. m. Leone M. Hollister, Jan. 23, 1935; c. two. P-in-c. S. Jas. Ch., Albion, Mich., 1931-35; R. Gr. Ch., Ponca City, Okla., 1935-43.

SMITH, Harley Gibbs, Jr. (L.A.), 45 E. Laurel Ave., Sierra Madre, Cal.—R. Ch. Ascen., 1945—, b. Cleveland, May 22, 1902; s. Harley Gibbs Smith and Charlotte Edith (Ladd). Pub. Schs., Cleveland Hgts.; Cor., B.A., 1924; Nash., 1928. D—May, 1927, P—June, 1928, Bp. Ivins. R. Ch. S. John-the-Div., Burlington, Wis., 1927-31; R. Ch. Intarces, Stevens Pt., Wis., 1931-36; P-in-c. S. Agn. Par., Wash., D.C., 1936-37; Cur. Mt. Calv. Ch., Baltimore, 1937; R. Chr. Ch. Ontario, Cal., 1937-42; Vic. S. Luke's Ch., Los Angeles, 1944-45.

SMITH, Harley Wright (L.A.), Box 588, Rosco, Cal.—Fndr. and Vic. S. Nich. Ch., Encino, 1939—, b. Columbus, O., May 18, 1888; s. John Richard Smith and Eleanor (Pippitt). Ohio St. Un.; G. T. S. D—Apr., 1914, Bp. Gailor for F.L.; P—May, 1915, Bp. Weller. m. Mary Stewart, Dec. 20, 1944; c. one. Cur. Ch. S. Edw.-the-Martyr, N.Y.C., 1914-16; Cur. Old Trin. Ch., N.Y.C., 1916; Chapl. Lake Delaware Boys' Club, 1916; Vic. Shelby and Upper Sandusky, O.; Chapl. U. S. A., 1918-19; R. S. Andr. Ch., Stamford, Conn., 1920-29. Res. Officer, U. S. A.

SMITH, Harold Willmot (Hon.), Kilauea, Kauai, T.H.—Vic. Chr. Ch., 1945—, b. Littlehampton, Sussex, Eng., Feb. 4, 1907; s. Percy Smith and Emily (Kate Willmot). S. Jude's Ch. of Eng.; Portsmouth Tech. Coll.; Ch. Army Trng. Coll., London; S. Andr., Whittlesford, Eng. D—Apr. 1945, P—Oct., 1945, Bp. Kennedy. m. Adelaide Ivy Rollings, Jan. 1, 1944; c. one. Ch. Army, 1931-43; Ch. Gd. Shpd., Wailuku, T.H.

SMITH, Harry Robert (Ma.), 15 Newberry St., Boston, Mass.—Assoc. R. Emm. Ch., 1945—, b. Oct. 14, 1894. Ill. Westl. Un., B.A., 1919, D.D., 1940; E. T. S., B.D., 1922. D—May, 1922, P—May, 1923, Bp. W. Lawrence. m. Anne B. Silvester, Sept. 10, 1924; c. three. 2nd Lt. U.S.A., 1918. R. S. Paul's Ch., Malden, Mass., 1924-36; R. Gr. Ch., Newton, Mass., 1936-45.

SMITH, Harvey DeWitt (Miss.), 700 Randolph St., Holly Springs, Miss.—R. Par. Chr. Ch. 1946—, b. Aberdeen, Miss. Nov. 30, 1912; s. Frank DeWitt Smith and Nelle Bush (Fitts). Montezuma Mt. Sch.; Webb Sch.; Pomona Coll.; Whittier Coll.; Un. Nev., Spec. Stdt.; Spec. Aeron. courses Palo Alto Aviation Sch., Curtiss Wright Aero. Schs.; Ch. Div. Sch. Pac., Spec. Stdt. D—Dec., 1942, P—July, 1943, Bp. Lewis. m. Katherine Louise Newitt, Jan. 24, 1937. P-in-c. S. Mark's Ch., Crockett, Cal., 1942-43; Vic. Holy Trin. Ch., Fallon, S. Alb. Ch., Yerington and Coventry Cross Chap., Smith, Nev., 1943-44; P-in-c. Par. Chr. Ch., Holly Springs, Miss., 1944-46. Mem. Summer Sch. Coun., 1942-44. Ed.: "The Desert Churchman," Dist. Nev., 1943-44.

SMITH, Henry Brownlee (Tex.), 201 Church St., Mena, Ark.—Retired, 1945—, b. Mt. Forest, Ont., Sept. 25, 1873; s. Thomas George Smith and Margaret (Drew). H. Sch., Mt. Forest; Trin. Un., Tor.; Sea., 1899. D—June, 1899, Bp. Spalding; P—July, 1901, Bp. A. L. Williams. m. Mabel Claire Sutton, Nov. 16, 1904; c. three. Mssy. Okla., 18 yrs.; McAlester, Okla., 1919-23; Archd. E. Ok., 1923-27; Lawton, Okla., 1927-32; R. Emm. Ch., Shawnee, Okla., 1932-37; R. S. Luke's Ch., Belton, Tex., 1940-45.

SMITH, Henry Clark (L.A.), P.O. Box 369, Riverside,

Cal.—R. All SS. Ch., 1925—, b. Scotland Neck, N.C., Mar. 7, 1890; s. Rev. Walter Johnson Smith and Arabella Toole (Clark). Un. N. C. B. A., 1911; Un. So., B.D., 1915, D.D., 1943. D—Nov., 1913, Bp. Atwood; P—June, 1915, Bp. Cheshire. m. Mary Scott Collins, 1916. S. John's Ch., Williams, Ariz., 1913-14; All SS. Ch., Roanoke Rapids, N.C., 1915-16; Chr. Ch., Jerome, Ariz., 1916-20; S. Andr. Ch., Nogales, Ariz., 1921-25. Dep. Prov. Syn., 1921, 37; Prov. Com. Coll. Wk., 1938—; Ch. Soc. Serv. Com., Ariz., 1912-22; Publ. Dir., Ariz., 1921-25; Mem. Bd. Mssns.; Exam. Chapl., Dio. L.A.; Dean Convoc. San Bernardino, 1941-46.

SMITH, Herbert Scott (W.), 1859 Mintwood Pl., Wash. 9, D.C.—Retired, 1940—, b. Eng., 1870; s. Harvey Scott Smith and Mary Elizabeth (Hollister). Prep. Schs.; Durh., L.Th.; Harv.; E. T. S., 1896. D—June, 1896, Bp. W. Lawrence; P—Mar., 1897; Bp. Satterlee. Asst. Ch. Epiph., Wash., D.C., 1897-99; R. S. Marg. Ch., Wash., D.C., 1900-40. Dep. Gen. Conv. Chrmn. Com. Canons; H. Meml. Com.*

SMITH, Herbert Stanley. Died June 2, 1944. For data see Edition 1941.

SMITH, Herbert Williams (S.O.), 202 E. Spring St., Columbus 15, O.—R. S. Phil. Ch., 1912—, b. Camden, N.J., Dec. 9, 1884; s. Henry Smith and Mary L. (Green). Pub. Schs., Phoenixville, Pa.; Linc., B.A., 1908, S.T.B., 1911; P. D. S., 1912. D—Nov., 1912, Bp. Garland; P—Mar., 1914, Bp. Vincent.

SMITH, Herman James (N'k.), 144 Weequahic Ave., Newark 8, N.J.—R. Ch. S. Mary Magd., 1942—, b. Grooms, N.Y., Jan. 28, 1903; s. Alvah James Smith and Edith Banks (Jump). H. Sch., Schenectady, N.Y.; S. Steph., B.A. (w. Hons., Latin), 1924; G. T. S., 1927. D—Apr., 1927, P—Feb., 1928, Bp. Oldham. m. Dorothea C. Eldred, July 7, 1932; c. one. P-in-c. All SS. Ch. and Assoc. Mssns., Hoosick, N.Y., 1927-34; R. S. Mark's Ch., Green Is., N.Y., 1934-37; P-in-c. S. Marg. Ch., Margaretville, S. Mar's Ch., Downsville and All SS. Ch., Shinnopple, N.Y., 1937-42.

SMITH, Hollis Samuel (N.J.), 154 W. High St., Somerville, N.J.—R. S. John's Par., 1944—, b. Binghamton, N.Y., May 21, 1894; s. Alden Smith and Edna I. (Barrett). Pub. Sch., Binghamton; S. Steph., War Certificate; Certificate Soochow Un., Sch. of Language, 1923; G. T. S., 1922, S.T.B., 1928. D—June, 1922, Bp. Fiske; P—Sept., 1923, Bp. Graves. m. Anne Alexander Piper (dec.), June 29, 1924; c. two. 1st Lt., U. S. A., World War I. Evang. wk., Changshu, Kiangsu, China, 1922-26; P-in-c. Amer. Mssn., Changshu, China, 1926-44. Secy. Syn., Dist. Sh., 1933-35; Mem. Bd. Mssns., Dio. N.J., 1944—. Chapl. N.J. St. Women's Prison, Clinton, Somerville Fire Dept. and Somerset Co. N.J. Vet. Foreign Wars, 1944—. Trust. Evergreens Home for Aged, Dio. N.J., 1944—.

SMITH, Howard Lewis. Died May 26, 1947. For data see Edition 1941.

SMITH, Hugh Wallace (Ma.), 1906 Washington St., Boston 18, Mass.—Vic. Ch. Ascen., 1943—, b. Everett, Mass., Aug. 15, 1884; s. Thornton Adams Smith and Carrie L. (Wallace). H. Sch., Everett; Tufts, B.A., 1907; Berk., 1909. D—Nov., 1909, Bp. W. Lawrence; P—Dec., 1910, Bp. Vinton. m. Ruth H. Spencer, July 19, 1909. In-c. S. Andr. Ch., Ludlow, Mass., 1909-10; Asst. Chr. Ch., Springfield, Mass., 1910-11; Cur. S. John's Ch., Stamford, Conn., 1911-13; R. Trin. Par., Melrose, Mass., 1914-29; R. Ch. Ascen., Waltham, Mass., 1932-36; R. S. Mark's Ch., Foxboro, Mass., 1937-42.

SMITH, James Alnutt. Died January 1, 1946. For data see Edition 1941.

SMITH, James Skirving (Lib.), No. 16, Front St., Edina, Grand Bassa, Liberia, W.A.—Retired, 1941—, b. Buchanan, Grand Bassa, Sept. 27, 1873; s. Carlos Richard Smith and Jane Ray Elizabeth (Johnson). Govt. Day Sch.; Lib. Coll., D.D., 1907; Cuttington Collgt. and Div. Sch., 1900. D—Dec., 1900, P—Apr., 1902, Bp. Ferguson. m. Izzetta Cerue Dickerson, Apr. 20, 1927; c. six. In-c. S. Luke's Ch., Edina, Bassa, Lib., 1902-26; Inspectr. Pub. Schs., Grand Bassa, Lib., 1908-20; In-c. S. John's Ch., Lower Buchanan, Lib., 1907-09; Superintendent Grand Bassa Co., Lib., 1921-25. Senator Republic Lib., 1925-32; Vice-Pres. same, 1932-44.

SMITH, James William (S.H.B.), Benedict Blvd., Hughesville, Md.—Retired, 1932—, b. Fayette, Ia., June 10, 1875; s. Rev. Samuel George Smith and M. Antoinette (Barnard). Un. Wis., M.A., 1892. Un. Minn., B.S., 1895, Post-Grad., Sociol., 1908. V. T. S., 1904. D—June, 1904, P—Aug., 1905, Bp. Brooke. m. Edith Ingham, Jan. 1, 1900; c. two. R. El Reno and Enid, Okla., 1904-07; Quincy, Ill., 1909-11; Galesburg, Ill., 1911-12; Trin. Par., Hughesville, Md., 1913-16; Fremont, Neb., 1923-27; R. S. John's Meml. Ch., Parsons, Kan., 1927-32; Chapl. Chr. Hosp., Topeka, Kan., 1932-35.

SMITH, Jesse Herbert (L.A.), 450 El Camino Dr., Beverly Hills, Cal.—R. All SS. Ch., 1942—, b. Homewood, Kan., Aug. 9, 1899; s. George Warren Smith and Magdalena (Bitterly). H. Sch., Chanute, Kan.; Chi., Ph.B., 1921; G. T. S., S.T.B., 1926. D—Apr., 1926, Bp. Ferris for Kan.; P—Oct., 1926, Bp. Wise. m. Alys Boross, June 4, 1930; c. two. R. S. Andr. Ch., Emporia, Kan., 1926-29; Assoc. R. Calv. Ch., N.Y.C., 1929-42.

SMITH, John Lynnwood (Vt.), Shelburne, Vt.—R. Trin. Ch., 1934—. D—Aug., 1932, P—Jan., 1934, Bp. Booth. Asst. S. Steph. Ch., Providence, R.I., 1932-34.*

SMITH, John Ward (K.), 19 No. 56th St., Phila. 39,

Pa.—R. Ch. Redemp., 1945—. D—Sept., 1932, Bp. Burleson for Pa.; P—Dec., 1933, Bp. W. B. Roberts. Meml. Ch. S. Paul, Phila., 1932-33; P-in-c. Gr. Ch., Huron, S.D., 1933-39; R. S. Luke's Ch., Willmar, Minn., 1939-42; R. Ch. Transfig., Ironwood, Mich., 1942-45.*

SMITH, Joseph W. (Minn.), Redby, Minn.—Asst. S. Antipas' Mssn., 1945—. b. Red Lake, Minn., Jan. 7, 1888; s. Rev. F. W. Smith and Sophia (La Rush). D—July, 1925, Bp. Bennett. m. Alice Stillday, June 12, 1912. In-c. Prince Peace Mssn., Cass Lake, Minn.; Mssy. Onigum, Minn., 1927-34.

SMITH, Joseph Winfree, Jr. (Va.), St. John's College, Annapolis, Md.—Tutor and Chapl. S. John's Coll., 1941—, b. Ashland, Va., June 23, 1914; s. Joseph Winfree Smith and Margaret Allison (Lee). H. Sch., Fredericksburg; Un. Va., B.A., 1934, M.A., 1935; V. T. S., B.D., 1938. D—June, 1938, Bp. H. St. G. Tucker; P—May, 1939, Bp. Goodwin. R. S. Paul's Ch. Ivy Depot Va., 1938-41.*

SMITH, Leonard (Conn.), 38 Grove St., Thomaston, Conn.—R. Trin. Ch., 1922—, b. Leicester, Eng., Sept. 10, 1889; s. John Charles Smith and Fanny (Jones). Jarvis Collgt., Toronto; Un. Tor., B.A., 1919; Wyc., 1919. D—1918, P—1919, Bp. of Tor. m. Iva Louise Harris, May 29, 1923; c. two. Served in Can., 1918-22. Secy.-Treas. Litchfield, 1931-43, Archd., 1944—.

SMITH, Leonard Kingsley (Ark.), Grace Church, Colorado Springs, Colo.—Retired, 1944—, b. Boston, Apr. 7, 1876; s. Simeon Blood Smith and Mary Jane (Fuller). H. Sch., Denver; Harv., B.A., 1897; E. T. S., B.D., 1908. D—June, 1907, Bp. C. S. Olmsted; P—Mar., 1908, Bp. F. F. Johnson. m. Alice May Williams, June 20, 1907; c. two. R. Gr. Ch., Huron, S.D., 1907-10; Mssy. Saratoga Field, Wyo., 1910-11; Supt. Arapahoe-Shoshone Mssn., Wind River, Wyo., 1911; Vic. Gr. Ch., S. Boston, Mss., 1911-14; M-in-c. S. Mark's Ch., Des Moines, Ia., 1914-15; R. S. Luke's Ch., Des Moines, Ia., 1915-18; S. Matt. Ch., Prosser, Wash., 1918-19; Vic. S. Jas. Ch., Spokane, Wash., 1919-25; S. Andr. Ch., Livingston and P-in-c. S. Mark's Ch., Big Timber, Mont., 1926-27; R. S. Mark's Ch., San Marcos, Tex., 1927-28; R. S. Jas. Ch., Grosse Ile, Mich., 1928-39; R. S. Paul's Ch., Newport, Ark., 1939-44. Ed.: Mich. Churchman, 1938, Ark. Churchman, 1939; Publ.: "Moods and Memories," verse; Author: "Kidstuff," "Salt Your Biscuits," and many short stories and serials in "Boys' Life," 1925-29; "Corey Takes the Scout Trail," 1930; "Corey of the Wilderness Trails," "Tales of Troop Six," "Phil Burton, Sleuth," "Scouting on Mystery Trail," 1937; "Forty Days to Santa Fe," 1938; "Boy Scouts to the Rescue," 1939.

SMITH, Leonidas Ward (Colo.), 4320 Arapahoe St., Golden, Colo.—R. Calv. Ch., 1941—, b. Brooklyn, N.Y., July 5, 1883; s. William Ward Nind Smith and Adeline Knowles (McNair). H. Sch., Brooklyn; S. Steph., B.A., 1905; G. T. S., 1908. D—June, 1908, Bp. F. Burgess; P—Nov., 1909, Bp. Kendrick. m. Corinna Gertrude Hanes, Aug. 23, 1913; c. one. R. Ch. Redemp., Astoria, L.I., 1908-09; S. Luke's Ch., Prescott, Ariz., 1909-10; Ch. Gd. Shpd., Silver City and Mssys. 7 Mssns., N. Mex., 1910-12; Ch. Holy Faith, Santa Fe and Mssy. 4 Mssns., N.Mex., 1912-17; Archd. Kan., 1917-37; P. S. Pet. Ch., Pittsburg and Assoc. Mssns., Kan., 1937-39; Colo. Mssns., 1939-40; R. S. Paul's Ch., Ft. Morgan, Colo., 1940-41. Built Ch., Espanola, N.Mex., 1916. Dep. Gen. Conv., 1922, 28, 34, Alt., 1931; Rgstr., 3 yrs.; Exam. Chapl., 3 yrs.; Mem. Eccl. Coun., 2 yrs., alt. Dist. N.C.; Exam. Chapl., 1917-35; Mem. Bd. Trust. Ch. Prop., 1922-25, bot. Dio. Kan.; Exam. Chapl., 1944—. Rgstr. and Hstrg., 1946—. Chapl. D.O.K., Kan., 1921-25; Leader Rur. Clergy Sch., Manhattan, Kan., 1925-28; Elected Mem. Bp. Vaill Fndt., 1932. Mem. Phi Beta Kappa. Ed.: N.Mex. Churchman, 1915-17; Author: "Summer Trips Through Europe," 1911; "Six Weeks in Alaska" (Lectures), 1912; "Touring Europe Before the Great War," 1916; "History Ch. Holy Faith, Santa Fe, N.Mex.," 1926; "History and Analysis of the City of Denver, Colo.," 1939.

SMITH, Lewis Doyle (Mont.), 27 So. Pacific St., Dillon, Mont.—R. S. Jas. Par., 1943—, b. Phila., Aug. 25, 1883; s. John Lewis Smith and Margaret (Cathcart). Un. So., 1912, Theol. Sem., 1913; Sea., B.D., 1929 (Post Grad. wk. by correspondence). D—June, 1913, Bp. Gailor; P—Dec., 1913, Bp. N. S. Thomas. m. Edith Lucy Carpenter, July 1, 1914. M-in-c. S. Luke's Ch., Buffalo, Wyo., 1913-15; Trin. Ch., Lander, Wyo., 1915-22; R. S. Mary's Ch., Nebraska City, Neb., 1922-25; R. S. John's Ch., Mankato, Minn., 1925-29; R. S. Andr. Par., Livingston, Mont., 1929-43. Dean Wind River Dnry., Wyo., 1918-22; Dean So. Dnry., Nebraska City, Neb., 1922-25.

SMITH, Lloyd Mellor (L.A.), 412 W. Hortter St., Phila. 19, Pa.—Asst. S. Tim. Ch., Roxborough, 1945—. b. Phila., Sept. 5, 1890; s. Albanus Longstreth Smith and Emma Brooks (Mellor). Germantown Acad.; Hav., B.A., 1912; Un. Pa., Post-Grad.; P. D. S., S.T.B., 1923. D—June, 1922, Bp. Rhinelander; P—Dec., 1922, Bp. Garland. m. Margaret Elizabeth Hall, June 30, 1915; c. one. Tchr. Japanese Govt. Sch., 1912-14; Mssy. Tchr. Nara, Jap., 1915-20. Cur. S. Mary's Ch., W. Phila., 1922-23; Cur. Meml. Ch. S. Sim., Phila., 1923-25; P-in-c. S. Paul's Ch., Santa Paula, Cal., 1925-28; Asst. Meml. Ch. Gd. Shpd., Germantown, Pa., 1930-38; Asst. Ch. S. Jas. the Less, Phila., 1938-43.

SMITH, Mart Gary (Sa.), Box 995, South Blvd., Deland,

Fla.—Retired, 1935.—b. Batesburg, S.C., July 28, 1876; s. Tillman W. Smith and Louise J. (DeLoache). Acad. Graniteville, S.C.; Tex. Chr. Un., B.A., 1906; Phil. Un., Okla., M.A., 1909; Drake Un., B.D., 1912; Chi., M.A., 1915; B.D., 1916, Ph.D. Sids, each summer term since B.D.; Harv. D.—Sept., 1920, P.—Mar., 1921, Bp. Beatty; m. Ruby M. Harbin, 1917. Holy Trin. Ch., Memphis, Tenn., 1919-20; Chr. Ch., Hornell, N.Y., 1920-26; Holy Cross Ch., Paris, Tex., 1926-27; Holy Trin. Ch., Danville, Ill., 1927-29; R. S. Andr. Ch., Emporia, Kan., 1929-34; R. Trin. Ch., Norton, Kan., 1934-35. Educ. Tour, Engl., Belgium and France, summer, 1932, Germany, Austria, Switz., Italy and France, summer, 1934. Publ.: "Oberammergau," Passion Play, 1934.

SMITH, Morton (Md.), 816 No. Eutaw St., Baltimore, Md.—Cur. Mt. Calv. Ch., 1946.—b. Phila., May 28, 1915; s. Rupert Henry Smith and Mary (Funk). Acad. of the New Church; Harv., B.A., 1936, S.T.B., 1940, D.—July, 1945, P.—Mar., 1946, Bp. Hart. Vic-in-c. S. Ambr. Mssn., Phila., 1945-46.

SMITH, Newton Charles. Died April 7, 1946. For data see Edition 1944.

SMITH, Oliver Dow (Ol.), 123 So. 10th St., Mt. Vernon, Wash.—Retired, 1946.—b. Rochester, N.H., Aug. 12, 1874; s. Furman Alvin Smith and Elinor Harriet (Cheney). S. Paul's Sch., Concord, N.H.; Bow, B.A., 1898, D.—June, 1907, P.—Dec., 1908, Bp. C. Mann. m. Katharine Merrill Files, Sept. 6, 1899; c. one. Mstr. S. Paul's Sch., Concord, N.H., 1898-99; Sch. Mstr., 1900-06; Mssy., N.D., 1907-11; Cur. S. Sav. Ch., Bar Harbor and Mssy., Me., 1911-16; R. All SS. Ch., Syracuse, N.Y., 1916-21; Chapl. Soc. Serv. Dept., Detroit, 1921-25; R. S. Paul's Ch., Saginaw, Mich., 1925-30; R. Ch. Epiph., Chehalis, Wash., 1930-41; Vic. S. Paul's Ch., Mt. Vernon, Chr. Ch., Anacortes, S. Jas. Ch., Sedro-Wooley and Emm. Ch., E. Sound, Wash., 1941-46.

SMITH, Perry Herbert (Ore.), 124 No. 29th St., Corvallis, Ore.—Dean Central Convoc., 1946.—b. West Point, Neb., Nov. 3, 1897; s. George McClelland and Adeline Pauline Smith. Un. Neb., B.A.; E. T. S., S.T.B., 1925, D.—Jan., 1926, P.—Aug., 1926, Bp. N. S. Thomas. m. Henrietta M. Stahl, June 5, 1922; c. six. In-c. Jackson and S. John Mssns., Wyo., 1926, 1928-29; Gillette, Newcastle and Sundance, Wyo., 1928-29; R. Geo. Ch., Roseburg, Ore., 1929-43; Chapl. U. S. A., 1943-46.*

SMITH, Ralph Parsons (Cal.), 126 Hillview Ave., Los Altos, Cal.—Retired, 1938.—b. July 10, 1867; s. Charles Bradford Smith and Caroline Parsons (Thomas). Den. Un., Ph.B., 1888; Chi.; Un. Leip., 1895; E. T. S., B.D., 1897, D.—July, 1898, P.—July, 1899, Bp. Vincent. Asst. Trin. Ch., Columbus, O., 1898-99; S. Phil. Ch., Cincinnati, 1899-1900; Asst. R. Shattuck Sch., 1901-03; R. S. Thos. Ch., Sioux City, Ia., 1903; R. Trin. Ch., Redlands, Cal.; R. Trin. Ch., Menlo Park, Cal.

SMITH, Richard Upsher (M.), 63 Hancock Ave., Detroit 1, Mich.—Dir. Rel. Educ. and Youth Work, Dio. M., 1944.—b. White Bear Lake, Minn., Apr. 26, 1912; s. Frederick Alfred Upsher Smith and Edith Grace (Selby). Breck Sch.; Carl., B.A., 1932; Harv., M.B.A., 1934; V. T. S., B.D., 1939, D.—June, 1939, Bp. Freeman; P.—Dec., 1939, Bp. Creighton. m. Agnes Stuart Newmyer (dec.), July 12, 1940; c. one. Exam. Fed. Trade Cmssn., 1934-37; Sem. Stdt.-in-c. Chap. Redeem., Glen. Wash., 1936-37; Asst. R. S. John's Ch., Wash., D.C., 1937-39; Sem. Stdt.-in-c. S. Geo. Chap., Glendale, Md., 1939; Asst. R. S. Paul's Ch. and Vic. S. Christopher's Chap., Flint, Mich., 1939-44. Dept. Chr. Educ., 5th Prov., 1944.—

SMITH, Robert Cheney, S.S.J.E. (Mil.), 980 Memorial Dr., Cambridge 38, Mass.—Asst. Ch. S. John Evang., Boston, 1939.—b. Brooklyn, N.Y., May 15, 1911; s. Robert Kemp Smith and Catharine Annette (Cheney). H. Sch., Bloomfield, N.J.; N. J. St. Tchrs. Coll., B.A., 1933; E. T. S., B.D., 1940, D.—Oct., 1939, P.—June, 1940, Bp. Ivins. Chapl. U. S. A., 1943-46.

SMITH, Robert Denison (N.J.), 808 W. State St., Trenton 8, N.J.—Exec. Secy. Dept. Soc. Serv. Dio. N.J., 1936-46; b. Brooklyn, N.Y., Oct. 1, 1904; s. Lester Cooper Smith and Florence (Hobart) H. Sch., Lynbrook, N.Y. S. Steph., B.A., 1927; V. T. S., 1927-28; G. T. S., 1930, S.T.B., 1931, S.T.M., 1933, D.—May, 1930, P.—May, 1931, Bp. Stires. m. Vivian Schultz, July 10, 1933; c. two. Fellow and Tutor G. T. S., 1930-33; Asst. Min. Gr. Ch. and Cur. S. John's Chap., Jamaica, N.Y., 1934-35; R. Gr. Ch., Trenton, N.J., 1935-39.

SMITH, Rush Willy Davidge (W.Ma.), 37 Beauview Terr., W. Springfield, Mass.—Vic. Ch. Gd. Shpd., 1941.—b. Baltimore, Nov. 20, 1893; s. Rush Smith and Minnie Bois (Davidge). Beaumont Priv. Sch.; H. Sch., Catonsville, Md.; Johns Hop., B.A., 1915; Un. Bordeaux Sch. Detachment, A.E.F., 1919; G. T. S., 1921, D.—June, 1921, Bp. Murray; P.—Dec., 1921, Bp. Brewster. m. Norma Steele Bryant, Oct. 16, 1922; c. three. R. S. Matt. Ch., Hollowell and P-in-c. S. Barn. Chap., Augusta, Me., 1921-28; R. S. Paul's Ch., Gardner, Mass., 1928-41. Mem. A. E. F., 1918-19. Secy. Conv., 1941.—; Mem. Dioc. Coun. and Dept. Chr. Educ., 1942-46. Chapl. Frank E. Goodrich Post, Amer. Leg., Hollowell, Me., 1924-28, Dept. Me., 1926, Gardner Post No. 129, Gardner, Mass., 1932, 33, 39, 41, Worcester Co. Coun., Dept. Mass., 1941, Post 207, W. Springfield, Dept. Mass., 1943, 44.

SMITH, Russell Drayton (Har.), Little Portion, Mt. Sinal, N.Y.—Novice O.S.F.—b. May 16, 1919. D.—Dec., 1944, Bp. Heistand; P.—July, 1945, Bp. De Wolfe for Har.*

SMITH, Sherrill Bronson (Ma.), Box 92, Swansea, Mass.—R. Chr. Ch., Swansea and M-in-c. Ch. Our Sav., Somerset, 1938.—b. Topeka, Kan., Dec. 31, 1891; s. Edward Gleason Smith and Mary Seymour (Sherrill). Pub. Schs., Topeka; N. E. Cons. Mus., Boston; Harv.; Washburn Coll., Topeka, B.A.; A. T. S.; E. T. S., B.D., 1921, D.—Nov., 1920, P.—June, 1921, Bp. Thurston. m. Gertrude Eva Murray, Sept. 4, 1920; c. four. M-in-c. S. Thos. Mssn., Pawhuska, Okla., 1920-23; Asst. Chr. Ch., Fitchburg and Vic. Chap. All SS., Whalom, Mass., 1923-25; R. Ch. Gd. Shpd., Dedham, Mass., 1925-38. Superior Brotherhood of the Way of the Cross, 1944.—

SMITH, Stanley Lawrence (Tex.), 1732 Milford St., Houston 6, Tex.—R. Palmer Meml. Ch. and Stdt. Pastor Rice Inst., 1936.—b. Kansas City, Sept. 11, 1898; s. Frank Frisbie Smith and Margaret (Caughill). H. Sch., Kansas City; West. Milit. Acad., Alton, Ill.; Colo. St. Tchrs. Coll.; S. John's Sem., B.A. D.—June, 1924, P.—June, 1925, Bp. Mize. m. Grace Sorensen, Sept. 10, 1925; c. two. P-in-c. Gr. Ch., Hutchinson, Kan., 1925-36. Mem. Coun. Adv., Pres.; Mem. Com. Mssn. and Fin., 1925-36, both Dio. S.; Chrmn. Forw. Serv., 1940-44; Exam. Chapl., 1943.—Mem. Bd. S. Luke's Hosp., 1946.—

SMITH, Walter Edward Clifton (Ma.), 1688 Beacon St., Brookline 46, Mass.—Retired, 1917.—b. Boston, May 6, 1858; s. Jonas Galusha Smith and Sarah Adeline (McKean). Harv., B.A., M.A.; E. T. S., B.D. D.—June, 1886, P.—June, 1887, Bp. Paddock. m. Grace Rice Snell (dec.), June 21, 1886. Asst. Emm. Ch., Boston, 1886-90; Vic. Ch. Ascen., Boston, 1890-92; R. S. Mary's Ch., Dorchester, Mass., 1892-1902 and 1911-17; Asst. Ascen. Ch., N.Y.C., 1902-11.

SMITH, Walter Winthrop (S.H.B.), b. Phila.; s. W. Bugbee Smith and Helen E. (Morey). Phil. Brooks Sch.; Amh.; P. D. S. D.—June, 1917, Bp. Rhineland; P.—July, 1919, Bp. Israel. R. S. Luke's Ch., Kinzua, Pa.; Asst. S. John's Ch., Phila.*

SMITH, Ward Robert (N.J.), 1900 Broadway, Camden, N.J.—Cur. Ch. Our Sav., 1945.—b. Milwaukee, Sept. 7, 1921; s. George Crust Smith and Gertrud (Strother). H. Sch., Milwaukee, Carroll Coll. B.A., 1945; Wash., 1945, D.—May, 1944, Bp. Ivins; P.—Sept., 1945, Bp. Gardner.*

SMITH, William (W.Ma.), St. Augustine's, Fayville, Mass.—Retired, 1944.—b. Eng., Sept. 29, 1882; s. William Smith and Sarah D. (Brooke). S. Aug. Coll. D.—1910, P.—1911, Bp. of Canterbury. m. Lillian Florence Pearson, May 8, 1912. Served in Eng., 1910-11; Served in Can., 1911-15; R. S. Phil. Ch., Crompton, R.I., 1915-18; R. S. John's Ch., Fall River, Mass., 1918-21; R. S. Matt. Ch., Worcester, Mass., 1921-44.

SMITH, William Dickinson. Died February 6, 1945. For data see Edition 1941.

SMITH, William Henry (A.), 970 State St., Schenectady 7, N.Y.—R. Chr. Ch., 1930.—b. Leicester, Eng., May 28, 1887; s. John Charles Smith and Fannie (Jones). Jarvis Collg., Toronto; Un. Tor., B.A., 1917; Wyc., Diploma Theol., 1918, B.D., 1919; Hartford Sem. Fndt., Ph.D., 1925. D.—1916, P.—1917, Bp. of Tor. m. (1) Helen Amelia Wallace (dec.), Jan. 1, 1918; (2) Cecily Eileen Young, Aug. 9, 1933; c. one. Served in Can., 1916-17; R. S. Andr. Ch., Norwich, Conn., 1917-20; R. Trin. Ch., Wethersfield, Conn., 1920-30; Chapl. Conn. St. Pris., 1929-30. Author: "Modernism, Fundamentalism and Catholicism"; "The Teacher in the House of the Lord"; "Advent in the Church."

SMITH, William Oliver, Jr. (Md.), Ruxton, Md.—R. Ch. Gd. Shpd., 1941.—b. Baltimore, Apr. 30, 1881; s. William O. and Margaret Smith. Baltimore City Coll.; S. John's Coll., Annapolis, D.D., 1922; Mt. Vernon Coll. Inst.; Prov. Theol. course. D.—Nov., 1914, P.—Feb., 1916, Bp. Murray. m. Anna Clementine Larrimore, Nov. 30, 1904.*

SMITH, William Thomas (M.), 96 W. Greendale St., Detroit 3, Mich.—R. Ch., 1942.—b. Lucena, Ont., June 20, 1907; s. Thomas Hill Smith and Nora (Whalen). H. Sch., London, Ont.; Un. W. Ont., B.A., 1929; Hur. Coll., Ont. L.Th., 1933, D.—1933, P.—1934, Bp. of Hur. m. Anne Amelia Hale, 1935; c. one. Served in Can., 1933-38; P-in-c. S. Jude's Par., Fenton, Mich., 1938-42.

SMITH, William Walter. Died March 2, 1942. For data see Edition 1941.

SMITH, William X (Pa.), 3914 Locust St., Phila. 4, Pa.—R. S. Mary's Ch., Hamilton Village, 1945.—b. Pomona, Cal., Aug. 22, 1908; s. Grant La Verne Smith and Cora Meta (Schafer). Pub. Schs., Pomona, Cal. and Elyria, O.; Ken., B.A., 1930, 1st. Hon. man.; Bex., B.D., 1932, Grad. Stdt., 1932-33. D.—June, 1932, P.—Feb., 1933, Bp. Rogers. m. Alice Perkins, Jan. 10, 1940. Stdt. Asst., Math., Ken., 1927-30; Asst. Dept. Psych. and Instr. N. Test. Grk., Bex., 1929-30; Lay-R-in-c. S. Dav. Ch., So. Lorain and S. Jas. Ch., Sheffield Lake, O., 1930-31; S. Thos. Ch., Berea, O., 1931-32; Asst. Ch. Incarn., Cleveland, 1933; R. same, 1934-37; R. Chr. Ch., Laredo, Tex., 1937-41; Gr. Ch., Weslaco, Tex., 1941; Asst. Ch. Holy Trin., Phila., 1942-45. Alt. Prov. Syn., 1939; Mem. Dept. Rel. Educ.; Chm. Annual Conv., 1935-37; Mem. Field Dept., 1936-37; Mem. Ch. Club, Cleveland, 1934-37; Mem. Cleveland Cler., 1934-37; Chrmn. Progr. Comm., 1936-37, all Dio. O.; Exec. Bd., 1939-41;

Chrmn. Dept. Rel. Educ., 1939; Asst. Chrmn. Dioc. Young People's Camp, 1938; Chrmn. Ch. Pens. Fund Com., 1940; Chrmn. Dept. Chr. Soc. Relations, all Dio. W.T. On Staff: "Colligian," Ken. Coll., 1927-30; Asst. Ed.: same and Ed.: "Bex ey Journal," 1929-30.

SMITHE, Percival Sargent. Died July 7, 1936. For data see E'tition 1941.

SMYTHE, Frederick Kitchener (Minn.), 503 Fillmore St., Alexandria, Minn.—R. Emm. Ch., Alexandria, P-in-c. S. Paul's Ch., Glenwood and All S.S. Ch., Morris, 1945—b. Minneapolis, July 18, 1919; s. Charles Edward Smythe and Celeste May (Vogler). H. Sch., Minneapolis; Un. Minn., B.A., 1942; S.-W. T. S., B.D., 1945. D—June, 1945, P—Dec., 1945, Bp. Keeler. m. Margery Ilene Evanson, July 14, 1946. M-in-c. Emm. Ch., Alexandria, P-in-c. S. Paul's Ch., Glenwood and All S.S. Ch., Morris, Minn., 1945.

SMYTH, Joseph Percy (L.I.), P.O. Box 474, Sayville, N.Y.—Retired, 1934—b. Brooklyn, N.Y., July 23, 1873; s. Joseph Smyth and Frances Elizabeth (Plumb). Colomb. B.A., 1895; G. T. S., 1898. D—June, 1898, P—June, 1900, Bp. Littlejohn. m. Katharine Stoothoff Eldert, Oct. 25, 1905; c. one. Mssy., Dio. N.Y., 1898-99; Mssy., Dio. L.I., 1899-1900 and 1913-14; Asst. Chr. Ch., Brooklyn, N.Y., 1900-01; Asst. S. Luke's Ch., Brooklyn, N.Y., 1901-05; Vic. S. Luke's Chap., Brooklyn, N.Y., 1902-05; R. Chr. Ch., Canaan, Conn., 1905-13; Chr. Ch., Bellport, N.Y., 1914-34; S. John's Ch., Centre Moriches, N.Y., 1918-33.

SMYTH, Robert Nestell (N.J.), 321 Nassau St., Princeton, N.J.—Asst. Trin. Ch., Rocky Hill, 1946—b. New York City, Jan. 14, 1905; s. Robert Irvine Smyth and Minnie Esther (Hart). Pawling Sch.; Wms., B.A., 1927; N. Y. U., M.A., 1935. D—May, 1946, P—Nov., 1946, Bp. Gardner. m. Jean Elizabeth Osgood, June 21, 1941; c. two. Lay-R. Trin. Ch., Rocky Hill, N.J., 1943-46.

SMYTH, Thomas James Campbell (N.C.), 20 Irvin St., Reidsville, N.C.—R. S. Thos. Ch., 1944—b. Belfast, No. Irel., Feb. 7, 1919; s. William Geddes Smyth and Margaret (Campbell). Onondaga Valley Acad., Syracuse, N.Y.; Elon Coll., B.A., 1932. Un. S. C., B.D., 1945. D—Nov., 1944, P—May, 1945, Bp. E. A. Penick. m. Julia Mae Pepper, May 26, 1945. R. Ch. Epiph., Leaksville, N.C., 1944-46.

SMYTHE, Edwin Ridgeway (N.Y.), The Rectory, Goshen, N.Y.—R. S. Jas. Ch., 1924—b. Phila., Apr. 6, 1885; s. William Chambers Smythe and Margaret (Parker). Pub. Schs., Phila.; Sea., 1920. D—June, 1919, Bp. Matthews; s. May, 1920, Bp. McElwain. m. Kathryn Chase Batchelder, July 15, 1922; c. three. Cur. Ch. Epiph., Sherwood, Phila., 1920-21; Vic. S. Mich. Chap., S. Mark's Par., Phila., 1921-22; R. S. Alb. Ch., High Bridge, N.Y.C., 1922-24.

SMYTHE, Thomas Bennett (Be.), 216 Mill St., Birdsboro, Pa.—R. S. Mich. Ch., Birdsboro, P-in-c. S. Gabr. Ch., Douglassville and S. Thos. Ch., Morgantown, 1943—b. Irel., Mar. 26, 1895; s. Rev. William Smythe and Sarah Catherine (Bennett). H. Sch., Phila.; Un. Pa., B.A., M.A. D—Dec., 1924, P—June, 1925, Bp. Talbot. m. Marguerite R. Welden, Apr. 17, 1916; c. three. H. Sch. Tchr., 14 yrs. R. S. Luke's Ch., Reading, Pa., 1924-43; P-in-c. S. Phil. Ch., Reading, Pa., 1927-42; R. S. Mary's Ch., Reading, Pa., 1932-42; Chapl. St. B. S. B., Hamburg, Pa., 1933-42. Chrmn., Inter-Racial Com.; Exec. Com. Syn. W., 1939; Chrmn., Prov. W., 1944-47; Exec. Coun., 1946. Trust. Commun. Chest, 1940. Vice-Pres. Berks Co., 1946.

SMYTHE, Thomas Bennett, Jr. (Miss.), Tupelo, Miss.—P-in-c. All S.S. Ch., Tupelo and Gr. Ch., Okaloosa, 1946—b. Phila., Dec. 30, 1916; s. Rev. Thomas Bennett Smythe and Marguerite R. (Welden). H. Sch., Reading, Pa.; Albright, B.A., 1940; P. D. S., B.D., 1943. D—May, 1943, Bp. Sterrett; P—May, 1944, Bp. R. B. Mitchell. m. Rebecca Harrington Bookhart, May 3, 1944. M-in-c. S. Steph. Ch., Blytheville, Ark., 1943-45; R. S. John's Ch., Aberdeen, Miss., 1945-46.

SNEAD, William Thomas. Died December 24, 1943. For data see E'tition 1941.

SNELL, Laird Wingate (Ma.), Fairhope, Ala.—Retired, 1939—b. Rushford, Minn., Oct. 30, 1870; s. Rev. William Ward Snell and Elizabeth Jane (Fay). Harv., B.A., 1895; Anderson, S.T.B., 1900. D—Oct., 1908, P—Apr., 1909, Bp. C. D. Williams. m. (1) Laura Mary Skinner (dec.) Dec. 24, 1900; c. two; (2) Alice (Herring) Christopher (dec.), July 14, 1940. Congr. Min., No. Brookfield, Mass., 1900-02; Boxford, Mass., 1902-04; Soc. Settlement Wk., N.Y.C., 1904-07; In-c. S. Jas. Mssn., Birmingham and S. Phil. Mssn., Rochester, Mich., 1907-09; R. S. Luke's Ch., Jamestown, N.Y., 1909-17; Loc. Ten. Gr. Ch., Cortland, N.Y., 1917-18; S. Pet. Ch., Helena, Mont., 1918-26; Vic. S. Andr. Ch., Groton and Ayer, Mass., 1926-34; P-in-c. Trin. Ch., Seaview, Marshfield, Mass., 1934-39. Dep. Gen. Conv., 1919, 25.

SNELL, Robert Judson (N.T.), 211 No. B St., Midland, Tex.—R. Trin. Ch., Midland, 1943—; M-in-c. S. John's Ch., Odessa, 1941—; b. Birmingham, Ala., Feb. 21, 1904; s. Henry Hiram Snell and Myrtle (Whitney). H. Sch. Birmingham; Un. Ala., B.S., 1925; Birmingham-Southern, B.A., 1932; Bex.; S.-W. T. S., B.D.(c.l.), 1935. D—June, 1935, Bp. McDowell; P—May, 1936, Bp. Jenkins for Ala. m. Mary M. Hill, Apr. 24, 1937; c. three. Loc. Ten. S. Pet. Ch., Carson City, S. Christopher's Ch., Boulder City and Chr. Ch., Las Vegas, Nev., 1935-36; M-in-c. Pampa, Berger and Dalhart, Tex., 1936-41; R. S. Mary's Ch., Big Spring

and M-in-c. Trin. Ch., Midland, Tex., 1941-43. Secy. Dist. N.T., 1939.

SNIVELY, Alfred DeForest (W.Ma.), 45 Park Ave., Athol, Mass.—Vic. S. John's Ch., 1943—b. Flatbush, N.Y., Aug. 18, 1883; s. Rev. Summerfield Emory Snively and Ida Eliot (Selleck). Manor Sch., Stamford, Conn.; Un. Pa., B.A., 1905, M.A., 1908; P. D. S., 1908. D—June, 1908, P—June, 1909, Bp. Whitaker. m. Mary Ballou Sanderson (dec.), Apr. 16, 1923; c. one. Asst. Chr. Ch., Springfield, Mass., 1908-10 and 1913-15; Mssy. Wheatland, Hartville and Torrington, Wyo., 1910-13; Mssy. Gd. Shpd. Ch., W. Springfield, Mass., 1913-15; R. S. Phil. Ch., Easthampton, Mass., 1915-17; Mssy. Dio. W.Ma., 1919-24; R. S. Geo. Ch., Lee, Mass., 1923-24; Mssy. Gr. Ch., Chicopee and Holy Trin. Ch., Chicopee Falls, Mass., 1924-30; P-in-c. Trin. Ch., Whitinsville and S. John's Ch., Millville, Mass., 1930-42; R. same, 1942-43, 1st Lt. U. S. A., 1917-19. Secy. Stndg. Com., 1937-40 and 1941—.

SNODDY, Wayne Sears (S.O.), 48 E. Hollister St., Cincinnati, 19, O.—R. Ch. Our Sav., 1938—b. Burlingame, Kan., Apr. 30, 1888; s. Lewellyn Oliver Snoddy and Mary Alice (Sears). Coll. Emporia, B.A., 1908, D.D., 1927; Harv.; Presby. Theol. Sem., Chicago, 1914; Colomb., 1927; Harv., 1929-30; E. T. S., 1929-30. D—Apr., 1930, Bp. Babcock for L.A.; P—Nov., 1930, Bp. F. F. Johnson. m. (1) Ethel Gerhart (dec.), June 16, 1914; (2) Mamie Alberta Higgs, July 17, 1935. R. S. Paul's Ch., St. Louis, 1930-38.

SNOW, Frederick Foster. Died May 1, 1946. For data see E'tition 1941.

SNOW, Norman Henry (Cal.), 532 Center St., Santa Cruz, Cal.—R. Calv. Ch., 1927—b. Coaticook, Can., Dec. 5, 1887; s. Henry Denis Snow and Lydia (Chapman). Un. Bp. Coll., Quebec, B.A., 1909, M.A., 1912, L.S.T., 1911; G. T. S., Post-Grad., 1914. D—1911, P—1912, Bp. of Que. m. Norah Helen Heney, 1919; c. three. P-in-c. Gr. Ch., and S. John's Ch., Randolph Center, Vt., 1919-21; R. Chr. Ch., Island Pond, Vt., 1921-23; Vic. S. Steph. Ch., San Luis Obispo, and S. Barn. Ch., Arroyo Grande, Cal., 1923-27. **SNOWDEN, Charles Durkee** (Lex.), 3517 Herschel View, Cincinnati, O.—b. Fenton, Mich., July 6, 1908; s. Rev. Chauncey Edgar Snowden and Maude Ethel (Durkee). Terril Prep., Dallas, Tex.; Centenary Coll., Shreveport, La., 1926-28; Un. So., B.A., 1930, B.D., 1933. D—June, 1933, Bp. Taitt; P—Mar., 1934, Bp. Beecher. m. Charlotte Candee, Sept. 23, 1940; c. one. P-in-c. S. John's Ch., Valentine, Neb., 1933-36; P-in-c. Gr. Ch., Alvin, Tex., 1936-39; R. S. Marg. Ch., Menands, N.Y., 1939-42; R. Chr. Ch., Savannah, Ga., 1942-43; R. Trin. Ch., Covington, Ky., 1943-46.

SNOWDEN, Chauncey Edgar (Pa.), Lancaster Rd. and Sherwood Ave., Phila. 31, Pa.—R. S. Paul's Meml. Ch., 1930—b. Nanticoke, Ont., May 22, 1884; s. William and Harriet Snowden. Pub. Schs., Ont.; Tor. Un., 3rd yr. stndg.; Simcoe Coll. Inst.; Wyc., 1908; P. D. S., D.D., 1945. D—May, 1908, Bp. of Ont.; P—July, 1909, Bp. Brewster. m. Ethel Maude Durkee, Oct. 1, 1907; c. three. Served in Can.; R. S. John's Ch., Breckenridge, Colo.; R. S. Pet. Ch., Minneapolis, Kan., 1910; Gr. Ch., Winfield, Kan., 1910-16; Chr. Ch., Tyler, Tex., 1916-19; Ch. Incarn., Dallas, Tex., 1919-28; Exec. Secy. Field Dept., Natl. Coun., 1928.

SNOXELL, William Eugene (Ma.), St. Paul's School, Concord, N.H.—Mstr. S. Paul's Sch., 1946—b. Lane, S.D. May 21, 1912; s. William Joseph Snoxel and Josephine Virginia Monroe (Davies). H. Sch., Sioux Falls, S.D.; Yank. Coll., B.A., 1934; Biblical Sem., N.Y.; Berk., B.D., 1939. D—June, 1939, P—May, 1940, Bp. Manning. Cur. Trin. Ch., Newport, R.I., 1939-42; R. S. Mary's Ch., Warwick Neck, R.I., 1942-43; Chapl. Lenox Sch., Mass., 1943-44; Mstr. S. Mark's Sch., Southboro, Mass., 1944-46.

SNYDER, Christopher Henry (N.J.), 1162 Ocean Ave., Elberon, N.J.—P-in-c. S. Jas. Ch., Elberon and Ch. Holy Commun., Fair Haven, 1946—b. Feb. 17, 1883; s. Christopher Henry Snyder and Mary (Victor). D—Mar., 1945, P—May, 1946, Bp. Gardner. m. Agnes Marion Heacock, Dec. 18, 1907; c. two. D-in-c. S. Jas. Ch., Elberon and Ch. Holy Commun., Fair Haven, N.J., 1945-46.

SNYDER, Frank Frantz. Died March 2, 1944. For data see E'tition 1941.

SNYDER, Robert Stewart (N.Mex.), 318 W. Silver Ave., Albuquerque, N.Mex.—Vic. Hot Springs Field and Exec. Secy. Dist. N.Mex., 1943—b. Roswell, N.Mex., Oct. 24, 1902; s. Karl Andrew Snyder and Evelyn Buckingham (Lewis). Pub. Schs., Los Angeles; Park Coll., B.A., 1924; S.-W. T. S., B.D., 1936. D—Nov., 1936, Bp. Parsons for N.Mex.; P—Oct., 1937, Bp. Sanford. m. Gertrude Elizabeth Hancock, Dec. 25, 1924. Dir. Rel. Educ. S. Paul's Ch., Oakland, Cal., 1936-37; R. Ch. Sav., Hanford, Cal., 1937-42; Can. S. John's Cathd., Albuquerque, N.Mex., 1942-43. Dep. Gen. Conv., 1946; Exam. Chapl. and Mem. Dept. Chr. Educ., 1942—; Ch. Progr. Treas., Chrmn. Forw. Serv., Mem. Fin. Dept., and Dept. Prom.; Chrmn. Every Mem. Comm., 1944—; Dep. Prov., 1944. Chrmn., 1946—; Secy. Convoc. and Secy. Exec. Coun., 1946—.

SODERSTROM, Philip Theophilus (L.A.), 3959 So. Brighton Ave., Los Angeles 37, Cal.—R. S. Andr. Ch., 1937—b. Cokato, Minn., July 30, 1897; s. John August Soderstrom and Margreta (Bjorkman). Collgt. Dept. Sea., 1917; Sea., 1920. D—May, 1920, Bp. McElwain; P—Dec., 1921, Bp. Griswold. m. Ida B. Fosnes, June 21, 1921; c. two

Cur. S. Sigfrid's Ch., St. Paul, 1920; City Missy. Staff and Asst. Epiph. Ch., Chicago, 1921; S. Jas. Ch., Dundee, Ill., 1922-23; Lake Andes, S.D., 1923-24; Redfield, S.D., 1924-25; S. Luke's Ch., Ferndale, Mich., 1925-27; S. Mark's Ch., Oakes, N.D., 1927-29; Vic. Trin. Ch., Fallon, Nev., 1929-34.*

SOFTLEY, Henry Frank (L.A.), 45 14th St., Los Angeles, Cal.—R. Ch. Gd. Shpd., 1943—b. Colchester, Essex, Eng., Sept. 9, 1886; s. Robert John Softley and Ann (Fox). Eng. Pub. and Ch. Schs.; Macalester Coll., St. Paul, Minn., B.A., 1915; McCormick Theol. Sch., Chicago, B.D., 1918. Presby. Min. until 1932. D—Dec., 1933. P—June, 1934. Bp. Stevens. m. Barbara Viola Walker, Oct. 8, 1914; c. three. Assoc. S. Jas. Ch., Los Angeles, 1932-35; Exec. Secy. Ch. Pence, Dio. L.A., 1935-36; P-in-c. S. Aid. Ch., Avalon and S. Andr. Ch., Fullerton, Cal., 1936-39; Vic. S. Geo. Ch., El Toro and Trin. Ch., Orange, Cal., 1936-43.

SOMERS, Charles Louis (Sw.Va.), 75 Monroe St., P.O. Box 425, Lynchburg, Va.—Retired, 1945—b. Wash., D.C., Jan. 3, 1875; s. Albert Somers and Katie (Jackson). S. Paul N. and I. Sch.; Harv.; Bp. Payne Div. Sch., 1904. D—Dec., 1904. P—Nov., 1906. Bp. Gibson. m. (1) Fannie Ellen Harper (dec.), Dec. 27, 1904; c. five; (2) Helene Jennings Barnes, Dec. 12, 1935. R. S. Phil. Ch., Henrico Par., Va., 1904-15; S. Mark's Ch., Jackson, Miss., 1915-19; Prin. Moncure Meml. Sch., Stafford Co., Va., 1919-25; R. Ch. Gd. Shpd., Lynchburg, Va., 1925-45.

SOMMERVILLE, Lloyd Matthews (L.I.), 84 So. Carl St., Babylon, N.Y.—R. Chr. Ch. Par., 1944—b. Hamilton, Ont., Aug. 26, 1904; s. Pierce Alexander Sommerville and Sarah Alice (Matthews). Ham. Collet. Inst.; Un. Tor., B.A. 1937; Trin. Coll. Tor., L.Th., 1935. D—June, 1936. Bp. Owen. P—May, 1937. Bp. Beverly. m. Alice M. Tansley, June 26, 1940. Served in Can., 1936-42; Asst. S. Aug. Chap., Trin. Par., N.Y.C., 1942-44.

SONNE, Richard Lawrence (Colo.), 1109 3rd Ave., Longmont, Colo.—R. S. Steph. Ch., 1945—b. Chicago, Dec. 13, 1904; s. Fred Lawrence Sonne and Hilda (Ritter). H. Sch., Calumet; Central Un., B.Th., 1933; McCormick Theol. Sem., 1929. D—Jan., 1941. Bp. Randall. P—Sept., 1941. Bp. Conkling. m. Gladys Kirk Crangle, May 17, 1928; c. three. R. S. Andr. Ref. Episc. Ch., Beverly Hills, Chicago, 1927-41; Vic. S. John's Ch., Flossmore, Ill., 1941-45. Ed.: Episc. Crusader, 1932-34; Author: "Light," a Book of Instruction.

SONTAG, Charles Frederick. Died March 1, 1943. For data see Edition 1941.

SOPER, Benjamin William. Died August 27, 1941. For data see Edition 1941.

SOPER, John Harvey (S.F.), 421 So. Orange Ave., Sarasota, Fla.—R. Ch. Redeem., 1942—b. Miller's Bay, Milford, Ia., Aug. 15, 1911; s. Erastus Burrows Soper, 2nd and Clarissa Jane (Robins). H. Sch., Emmetsburg, Ia.; Un. So., B.A. 1933, B.D. 1936. D—Dec., 1935. P—Mar., 1937. Bp. Mikell. m. Mary Waller Shepherd, July 8, 1937; c. two. P-in-c. S. Mark's Ch., Dalton and Ch. Ascen., Cartersville, Ga., 1936-39; R. House of Prayer, Tampa, Fla., 1939-42. Chrmn. Dept. Chr. Educ., 1940—.

SORIA, Agostinho (S.Bra.), Caixa 4435, São Paulo, S.P., Braz.—Asst. Trin. Chap., 1947—b. Aug. 28, 1922. D—Feb., 1947. Bp. W. M. M. Thomas.*

SOUDER, Edmund Lloyd (Hon.), 3311 Campbell Ave., Honolulu 56, T.H.—P-in-c. S. Mark's Mssn. and S. Mary's Mssn., 1945—b. Matteawan, N.Y., Feb. 2, 1888; s. Samuel Ashton Souder and Emma Malcolm (Lloyd). Episc. Acad., Phila.; Harv., B.A., 1910; Colmb., M.A., 1913; G. T. S., 1913. D—Mar., 1913. P—Sept., 1913. Bp. Rhineland. m. Martha Redwood Waddill, Sept. 12, 1916. P-in-c. Ch. S. Mich. and All Ang., Wuchang, China; P-in-c. S. John's Ch., Hankow, China; S. Paul's Div. Sch., Centr. China Coll. and In-c. Chap. Resurr., Wuchang, China; Mssy. Baguio and Sagada, P.I., 1927-29; In-c. Ch. S. John Bap. Hankow, China, 1930-36; P-in-c. Ichang, China, 1936-37; Asst. P. S. Steph. Ch., Providence, R.I., 1938; R. Ch. S. Mich. and All Ang., Avondale, Cincinnati, 1938-45.

SOULE, William Emery (W.Ma.), Wooster School, Danbury, Conn.—Mstr. Wooster Sch., 1944—b. Worcester, Mass., Aug. 8, 1890; s. Nicholas Emery Soule and Lucy Rhodes (Weaver). Harv., B.A., 1910; E. T. S., S.T.B., 1916; Boston Un., B.Mus., 1935. D—Dec., 1916. P—Jan., 1918. Bp. Parker. m. Anne L. Wood, Sept. 4, 1917; c. three. P-in-c. Ch. Redeem., Rochester, N.H., 1918-21; Secy. Dio. N.H., 1919-21; Asst. Chr. Ch., Springfield and S. Andr. Ch., Longmeadow, Mass., 1921-23; Mstr. Wilbraham Acad., Mass., 1923-26; Org. and Chrmstr., S. Andr. Ch., Longmeadow, Mass., 1931-32; Loc. Ten. Ch. S. Mary-of-the-Harbor, Provincetown, Mass., 1933; Org. and Chrmstr. S. John's Ch., Jamaica Plain, Boston, 1933-35; Temp. Asst. All S.S. Ch., Worcester, Mass., 1935; Org. and Chrmstr. S. Jas. Ch., Springfield, Mass., 1936-37. Org. and Chrmstr. S. John's Ch., Northampton, Mass., 1937-39. Sr. Mstr. S. Edm. Sch., Stockbridge, Mass., 1940-41; Asst. Mstr. S. Columba's Ch., Middletown and Mstr. S. Geo. Sch., Middletown, R.I., 1942-44. Mem. A. G. O. Asst. Ed.: 1936 Hutchins ed. of The Hymnal.

SOUTHALL, Stephen Osborne. Died December 10, 1943. For data see Edition 1941.

SOUTHWORTH, Constant Williams (N.Y.), 4 Bayard St., Larchmont, N.Y.—Asst. R. S. John's Ch., 1945—b.

Omaha, Dec. 27, 1910; s. Rev. George Shepard Southworth and Sue F. (Williams). H. Sch., Marquette, Mich.; Colmb.; S.-W. T. S., 1936. D—June, 1936. P—Apr., 1937. Bp. Ablewhite. m. Ruth M. Buehler, May 9, 1936; c. three. Cur. S. Jas. Ch., Sault Ste. Marie, Vic. All S.S. Ch., Newberry, S. Steph. Ch., Detour, S. Matth. Ch., Fairview and S. Paul's Ch., Lime Is., Mich., 1936-37; P-in-c. S. Alb. Ch., Manistique, S. Paul's Ch., Nahma and Trin. Ch., Gladstone, Mich., 1937-39; P-in-c. Trin. Ch., Lawrenceburg and Trin. Ch., Connersville, Ind., 1939-40; R. S. Steph. Ch., New Hartford and Chapl. House Gd. Shpd., Utica, N.Y., 1940-45.

SOUTHWORTH, George Shepard (Ind.), Route 4, Nashville, Ind.—b. Salem, O., Apr. 28, 1888; s. George Champlain Shepard Southworth and Ada (Deane). Ken., B.A., 1909. D—June, 1911. P—June, 1912. Bp. A. L. Williams. m. Sue Flickinger Williams, Dec. 21, 1909. P-in-c. S. Steph. Ch., Silver Creek, Neb., 1912; Vic. S. Matth. Ch., Omaha and Chapl. Brownell Hall, Neb., 1912-14; S. Matth. Ch. Par., Worcester, Mass., 1914-20; Par. Resurr., Cincinnati, 1920-22; Dean S. Paul's Cathd., Marquette, Mich., 1922-28; R. Ch. Adv., Indianapolis, 1928-42. Dep. Gen. Conv., 1925, 31, 37; Coun. Prov. Mid-West; Secy. Bd. Rel. Educ., Dio. Neb., 1913-14; Mem. Stndg. Com.; Chrmn. Nation-wide Campaign; Secy. Bp. and Coun., Rgstr., all Dio. Mar.; Mem. Dioc. Stndg. Com., Dio. Ind.—Ed. and Publ.: "Essays and Poems," 1930; Author: "J. Jones, Christian."

SOWERBUTTS, Crompton. Died April 26, 1947. For data see Edition 1941.

SOWERS, Kenneth Malcolm (L.I.), Headquarters, Panama Canal Dept., Quarry Hgts. C.Z.—Chapl. U. S. A., 1941—b. Brooklyn, N.Y., June 16, 1912; s. Ossa Sowers and Ann Rosalie (Harris). H. Sch., Brooklyn; S. Steph., B.A., 1934; G. T. S., 1939. D—June, 1939. Bp. Stires. P—Dec., 1939. Bp. Larned. m. Bernice C. Piatti, July 11, 1941. Sem-in-c. S. Lydia's Ch., Brooklyn, N.Y., 1937-38; Sem-in-c. Holy Trin. Ch., Greenport and Ch. Redeem., Mattituck, N.Y., 1938-39; R. Holy Trin. Ch., Greenport and P-in-c. Ch. Redeem., Mattituck, N.Y., 1939-41.

SPACKMAN, Harold Charles (P.I.), 606 Taft Ave., Manila, P.I.—Actg. R. Cathd. Par. S. Mary and S. John, 1941—b. London, Eng., June 17, 1882; s. Henry Charles Spackman and Alice (Brown). Balham Sch., London; Caius Coll., Cambridge, B.A., 1910; Kelham Theol. Coll., 1907. D—1910. P—1911. Bp. of Southwark. m. Winifred Harris, 1915. Served in Eng., 1910-14; On Staff Cent. Theol. Coll., Tokyo, 1914-21; R. Holy Trin. Ch., Amer. Congr., Tokyo, 1921-22; Mem. Faculty S. Paul's Un., Tokyo, 1922-39; R. Holy Trin. Ch., Amer. Congr., Tokyo, 1939-41.

SPALDING, Charles Edward. Died December 19, 1943. For data see Edition 1941.

SPARKMAN, Thorne (Tenn.), 305 W. 7th St., Chattanooga 3, Tenn.—R. S. Paul's Ch., 1938—b. Atlanta, Aug. 31, 1904; s. Sullivan Thorne Sparkman and Mary Frances (Harrison). H. Sch., Columbia; Un. S. C., B.A., 1923, M.A., 1924; Oxon, B.A., Theol., 1927; V. T. S., B.D., 1928; Un. Chattanooga, D.D., 1942. D—July, 1928. P—Feb., 1929. Bp. Finlay. m. Esther Ellery Elliott, Oct. 28, 1936; c. two. R. Nativ. Ch., Union and Calv. Ch., Glenn Springs, S.C., 1928-32; Cur. Ch. Redeem., Bryn Mawr, Pa., 1932-33; R. Chr. Ch., Baltimore, 1933-38. Dep. Gen. Conv., 1937, 40, 43, 46; Stndg. Com., Dio. Md., 1937; Exam. Chapl., Stndg. Com., Chrmn. Progr. and Publ., 1940; Mem. Army and Navy Cmssn.; Mem. Pres. Bp.'s Adv. Coun. Eccl. Relations.

SPARKS, Thomas Ayres (N.Y.), Off., Old Synod House, Cathedral Heights, New York 25; Res., 4 W. 43rd St., New York 18, N.Y.—Can. Pastor Cathd. S. John-the-Div., 1943—b. Maysville, Ky., Sept. 11, 1881; s. James William Sparks and Minerva Jane Houston (McDowell). Colmb., B.A., 1912, M.A., 1913; G. T. S., 1913. B.D., 1917. S.T.D., 1943. D—Apr., 1913. Bp. Francis. P—Dec., 1913. Bp. Griswold. Archd. Sa., 1913-17; Mstr. S. John's Milit. Sch., Salina, Kan., 1913-14; Chapl. S. Barn. Hosp., Salina, 1914-15; Secy. Dist. Sa., 1915-17; R. S. Clem. Ch., N.Y.C., 1918-30; Lectr. N.Y. Trng. Sch. for Deaconesses, N.Y.C., 1919-21; R. Ch. Gd. Shpd., Rosemont, Pa., 1930-32; P-in-c. Trin. Ch., N.Y.C., 1932-35; Spec. Prchr., Holyrood Ch., N.Y., 1936—; On Staff Cathd. S. John-the-Div., N.Y.C., 1938-42. Secy. Gen. Conv. Cmssn. Deaconesses, 1935—; Dep. Prov. Syn., 1916; Exam. Chapl., 1915-17; Coun. Adv., 1914-17; Mem. Bd. Rel. Educ., Dio. N.Y., 1927-30. Bd. Mgrs. S. Barn. Hosp., 1915-17; Fellow G. T. S., 1916-21; Trust. same, 1936—; Trust. N.Y. Trng. Sch. Deaconesses, 1934—; Pres. Alumni G. T. S., 1925-27. Bus. Mgr.: "The Salina Watchman," 1913-17. Ed.: 1914-17.

SPARKS, William Albert. Died March 16, 1944. For data see Edition 1941.

SPARLING, Christopher Philip (S.F.), 3905 Durango Ave., Coral Gables, Fla.—R. S. Phil. Ch., 1944—b. Toronto, Ont., Feb. 19, 1875; s. Charles Philip Sparling and Amelia (Elliot). Upper Can. Coll., 1888-91; Trin. Un., Tor., B.A., 1895, M.A. 1896, D.D. 1931; Trin. Coll. Tor., 1895-98. D—May, 1898. Archbp. Lewis. P—June, 1899. Bp. DuMoulin. m. George Ardey Nicholson, Jan. 12, 1899; c. two. Served in Can.; S. John's Ch., Louisville, Ky.; Vic. Ch. Adv., Baltimore; R. S. John's Ch., Georgetown Par., Wash., D.C.; R. Ch. Prince Peace, Baltimore, 1921-30; Chapl. and Lectr. Sacred Studies Natl. Cathd. Sch. (Girls), Wash., D.C.;

Dean Chr. Ch. Cathd., Lexington, Ky.; R. Chr. Ch., Lexington, Ky.

SPATCHES, Montraville Edward (L.I.), 115-21 169th St., Jamaica 4, N.Y.—P-in-c. S. Jas. Mssn., 1933—; b. Key West, Fla., Aug. 31, 1880; s. William Henry and Susan Augusta Spatches. Fisk Un., 1898. D—Feb., 1904, P—Feb., 1905, Bp. W. C. Gray. m. Ethel Louise Nelson, Sept. 6, 1904; c. one. Min. Key West, Fla., 1904-08; S. Alb. and S. Mark's Chs., Macon, Ga., 1908; S. Mary's Ch., Augusta, Ga., 1908-11; R. S. Phil. Ch., Jacksonville, Fla.; Ch. Ascen., Kansas City, Kan., 1917-19; Ch. Our Merc. Sav., Louisville, Ky., 1919; S. Aug. Ch., Kansas City, Mo.; S. Phil. Ch., Grand Rapids, Mich.

SPATHEY, Stamo Spiridon (Va.), 2412 Kenmore Rd., Richmond 22, Va.—R. Chr. Ch., 1942—; b. Cefallonia, Greece, Feb. 15, 1891; s. Spiridon Basil Spathey and Victoria (Korhes). Greek Acad., Greece; H. Sch., Richmond, Va.; Un. R.I.; V. T. S., 1923. D—June, 1923, P—June, 1924, Bp. W. C. Brown. m. Eunice L. Wilson, 1930; c. one. Ch. Messiah, Highland Springs, Va., 1925-32 and 1935-39; P-in-c. Ch. Our Sav., Sandston, Va., 1926-39.

SPEAR, Elwyn H. (N.Y.), 21 E. 90th St., New York 28, N.Y.—D—May, 1914, P—May, 1915, Bp. Lines. R. Ch. Atone, Tenafly, N.J.*

SPEARS, Henry Esten (Lex.), 211 So. Broad St., Elizabeth 2, N.J.—Retired, 1936—; b. Paris, Ky., Oct. 11, 1868; s. Henry Spears and Maria Catharine (Cooke). Pub. and Priv. Schs., Paris, Ky.; Un. So. B.A., 1895; G. T. S., 1899. D—May, 1899, P—Apr., 1900, Bp. L. W. Burton. m. Harriet B. Osgood (dec.). Apr. 12, 1904. R. Ch. Adv., Cynthiahna, Ky., 1900-02; Asst. Trin. Ch., Columbus, O., 1902-03; Asst. Trin. Ch., Danville, Ky., 1903-11; R. S. Mark's Ch., Hope, Ark., 1911-13; R. Somerset Par., Princess Anne, Md., 1914-19; R. Gr. Ch., Lake Providence, La., 1919-24; R. S. Jas. Ch., Bolivar, Tenn., 1924-28. Dep. Pan-Angl. Congress, 1909; Mem. Cathd. Chapt., Dio. Lex., 1906-11.

SPEARS, Robert Rae, Jr. (W.N.Y.), 16 No. Erie St., Mayville, N.Y.—R. S. Paul's Ch., 1944—; b. Rochester, N.Y., June 18, 1918; s. Robert Rae Spears and Phebe Elizabeth (Wing). H. Sch., Attica, N.Y.; Hob., B.A., 1940; G. T. S., S.T.B., 1943. D—June, 1943, P—May, 1944, Bp. Davis. Cur. S. Steph. Ch., Olean, N.Y., 1943-44.

SPEHR, Peter Eldon (O.), 246 Buffalo St., Conneaut, O.—R. S. Paul's Ch., 1946—; b. Springfield, Minn., Aug. 6, 1904; s. Albert William Spehr and Nora I. (Brown). Pub. Schs., St. Paul; Un. Minn., B.S.(M.E.), 1927; Sea., B.D., 1930. D—Nov., 1929, P—May, 1930, Bp. McElwain. m. Inez J. Pearson, May 29, 1930; c. two. Vic. S. John's Ch., Arcata and S. Mary's Ch., Ferndale, Cal., 1930-32; Asst. Trin. Ch., Watertown, S.D., 1932-34; R. S. Mary's Ch., Webster, S.D., 1934-35; R. Chr. Ch., Sidney, Neb., 1935-39; R. Trin. Ch., Greeley, Colo., 1939-40; Chapt. U. S. A., 1941-46.

SPENCER, Bonnell, O.H.C. (N.Y.), Holy Cross Monastery, West Park, N.Y.—S. Andr. Sch., St. Andrews, Tenn., 1946—; b. New York City, Dec. 31, 1909; s. Howard Bonnell Spencer and Viola (Bogart). Trin. Sch.; Wms., B.A., 1931; Oxon., B.Litt., 1933; G. T. S., 1936. D—June, 1936, P—May, 1937, Bp. Manning. Novice, O.H.C., 1937, Professed, 1940.

SPENCER, David Stanley (C.), 2103 W. Washington St., Chicago 12, Ill.—P-in-c. S. Andr. Ch., 1946—; b. Cleveland, Sept. 15, 1921; s. Stanley Spencer and Marjorie (Lee). H. Sch., Hudson, O.; U. Un., B.A., 1943; S.-W. T. S., L.Th., 1945. D—May, 1945, P—Dec., 1945, Bp. Conkling. Asst. Ch. Epiph., Chicago, 1945-46; P-in-c. Holy Cross-Emm. Ch. and S. Matt. Ch., Chicago, 1946.

SPENCER, Ernest Percival Selby (Conn.), 7 Pearl St., Mystic, Conn.—P-in-c. S. Mark's Mssn., 1937—; b. Burlington, Ont., July 31, 1876; s. Rev. Ernest Percival Spencer and Sarah Elizabeth Emma (Selby). Trin. Coll. Sch., Port Hope, Ont.; Trin. Un., Tor., B.A., 1898, M.A., 1899; Trin. Coll., 1901; G. T. S., 1912. D—June, 1901, P—June, 1902, Bp. of Niag. m. Mary Constance Hincks, Sept. 4, 1906; c. three. Chapl. House Mercy, Inwood-on-Hudson, N.Y., 1912-16; Vic. S. Pet. Ch., Livingston, N.J., 1916-20; R. S. Paul's Ch., Waterbury, Conn., 1920-28; R. S. Mark's Par., Mystic, Conn., 1928-37.

SPENCER, Franklin Harris (S.H.B.), 3242 Palmer St., Springfield, Ill.—; b. Elizabeth, N.J., June 1, 1879; s. Charles Franklin Spencer and Charlotte Elizabeth (Pountney). H. Sch., Elizabeth. D—July, 1933, P—Oct., 1935, Bp. J. C. White. m. Nola May Boady, Nov. 23, 1904; c. one. One time Exec. Secy. Dio. Sp.; Mssy-in-c. W. Frankfort, Zeigler, Harrisburg, Marion and Herrin, Ill., 1934.*

SPENCER, Henry William (S.H.B.), c/o Postmaster, Cambridge, Eng.—D—Feb., 1932, Bp. Wilson. Form. Min., Evang. Cath. Ch., Eng. In-c. Ch. Redeem., Superior, Wis., 1932—.

SPENCER, Howard Laurence (Kan.), 6322 W. 61st St., Merriam, Kan.—P-in-c. Northeast Johnson Co. Mssn., 1946—; b. Dering, Kan., May 21, 1910; s. George Latimore Spencer and Mayte (Higginson). H. Sch., St. Louis; Shurt., B.A., 1937; U. T. S., M.S.M., 1939, B.D., 1941. D—Mar., 1943, P—Sept., 1943, Bp. Fenner. m. Elizabeth Wilma Lehmutz, Sept. 5, 1937; c. two. Orgnst.-Chmstr., Park Ave. Presby. Ch. and Feathered Lane Presby. Ch., N.Y.C., 1937-39; Orgnst.-Chmstr. S. Paul's Ch., Rahway, N.J.,

1939-41; Orgnst.-Chmstr. and Dir. Rel. Educ., 1st Presby. Ch., Gary, Ind., 1941-42; Cur., Orgnst. and Chmstr. S. Jas. Ch., Wichita, Kan., 1942-46.

SPENCER, Hugh James. Died April 2, 1942. For data see Edition 1941.

SPENCER, Irving. Died February 12, 1944. For data see Edition 1941.

SPENCER, John Gilbert. Died April 1, 1942. For data see Edition 1941.

SPENCER, Lewis Page (N.C.), R.F.D. 2, Tarboro, N.C.—P-in-c. S. Mary's Mssn., Speed and Gr. Mssn., Lawrence, 1932—; b. Maidstone, Kent, Eng., Sept. 16, 1876; s. Alfred Spencer and Isabel (Stone), Jr. King Sch., Canterbury, Eng.; Sr. King Sch., 1888-93; Priv. Tutor, 1894-97. D—May, 1929, P—Sept., 1931, Bp. Cheshire. m. Mittie Garner Norwood, Dec. 6, 1930; c. two. D-in-c. Holy Trin. Ch., Townesville, N.C., 1929-31; P-in-c. same, 1931-32.

SPENCER, Rt. Rev. Robert Nelson, Off., 415 W. 13th St.; Res., 642 E. 46th St., Kansas City 6, Mo.—Bp. Dio. W.Mo., 1930—; b. Tunnel, N.Y., Feb. 18, 1877; s. Nelson H. Spencer and Hannah (Pratt). Wyo. Sem.; Dick. Coll., 1901, D.D., 1930, LL.D., 1943; Kan. Theol. Sch., 1904. D—Apr., 1904, P—June, 1905, Bp. Millsapp. Con. Bp. Dio. W.Mo., Oct. 28, 1930, Bpp. W. T. Capers, Howden, Wise, H. T. Moore, J. C. White, Seaman, Mize, Cook, F. F. Johnson, Fawcett, Longley, Demby, m. Amy Frances Moffatt, Sept. 14, 1905; c. one. Prchr. Govt. Chap., Ft. Riley, Kan., 1904-07; M-in-c. and R. Ch. Cove, Junction City, Kan., 1905-07; S. John's Ch., Springfield, Mo., 1907-09; Gr. and Holy Trin. Ch., Kansas City, Mo., 1909-30. Dep. Gen. Conv., 1913, 16, 19, 22, 25, 28; Secy. Studg. Com.; Secy. Bd. Ch. Ext.; Pres. 7th Prov.; Pres. S. Luke's Hosp., Kansas City; Trust. Drury Coll., 1944—; Mem. Beta Theta Pi; Mem. English-Speaking Union; Extensive spkr. during War for Govt. and French Orphan and Armenian Relief; Hon. Mem. Soc. of the Flag; Navy League of U.S., World War I. Assoc. Ed.; Episc. Pulpit; Contr.; Presiding Bishop's Lenten Book, 1937; Contr.; many periodicals; Author: "Pere Marquette," a pageant, "The Seer's House," 1940.

SPERRY, William Butler (M.), 942 E. Jefferson Ave., Detroit 7, Mich.—R. Chr. Ch., 1947—; b. Saganaw, Mich., Dec. 11, 1897; s. W. E. Langley Sperry and Sarah Vaughn (Ridgley). H. Sch., Delray Beach, Fla.; Colmb., 1921-22; N. Y. U., 1923-24; DuBois Meml. Ch. Trng. Sch., 1931-32; G. T. S., S.T.B., 1935. D—Apr., 1935, Bp. Urban for S.F.; P—Dec., 1935, Bp. Lloyd for S.F. m. Beryl Bossidy, Aug. 12, 1938. Sgt. Maj., U. S. A., A.E.F., World War I. Vic. Gr. Chap., N.Y.C., 1935-43; Vic. Gr. Ch., Dalton, S. Luke's Ch., Lanesboro and S. Mart. Ch., Pittsfield, Mass., 1943-46; Dir. Soc. Serv. Dept., Detroit Coun. Chs., 1946; Vic. Chr. Ch., Detroit, 1946.

SPICER, Norman (L.I.), 233 Clarendon St., Boston 16, Mass.—Cur. Trin. Ch., 1945—; b. Aug. 3, 1914. D—Dec., 1945, P—June, 1947, Bp. De Wolfe.

SPICER, William James (C.N.Y.), 422 Kirk Ave., Syracuse 5, N.Y.—R. All SS. Ch., 1945—; b. Mankato, Minn., Oct. 22, 1904; s. Henry Spicer and Anabel (Thurston). H. Sch., Mankato; Carl., B.A., 1926; Sea., B.D., 1928. D—June, 1928, P—Dec., 1928, Bp. McElwain. m. Ruth Harriet Mott, Sept. 17, 1935; c. three. Asst. S. Paul's Ch., Minneapolis, 1928-30; P-in-c. S. Jas. Mssn., Minneapolis, 1930-33; R. All SS. Ch., Appleton, Wis., 1933-45. Publ.: "Modernism and Things Eternal" Amer. Ch. Monthly, 1928.

SPINNER, Ralph Jacob (C.), 4833 No. Francisco Ave., Chicago 45, Ill.—Dir. Lawr. Hall, 1946—; b. Toledo, May 25, 1906; s. George Jacob Spinner and Clarinda (Saunders). H. Sch., Chicago; Armour Inst., Chicago; Lewis Inst., Chicago; Nash. Collgt. Dept., 1930; Nash., B.D., 1933. D—Aug., 1933, P—Mar., 1935, Bp. Beecher. m. Magdalen Gayle Stellick, Aug. 4, 1941; c. three. P-in-c. S. Marg. Ch., Bayard and Mssy to Japanese, No. Platte Valley, Neb., 1933-35; Vic. S. Mary's Ch., Medford, S. Marg. Ch., Park Falls and S. Clem. Ch., Mellen, Wis., 1935-36; Mem. O.S.F., 1936-39; Chapt. Ill. St. Penit., Pontiac, Ill., 1939; Vic. S. John's Ch., Sparta, Wis., 1939-41; P-in-c. S. Mich. Ch., Hays, Kan., 1941-42; R. Gr. Ch., Lenox, Ill., 1942-45; P-in-c. S. Ambr. Ch., Chicago Hgts., 1942-46; P-in-c. S. John's Ch., Flossmoor, Ill., 1945-46. Publ.: "Visiting with Jesus," Ch. Sch. Educ. Unit; "The Castle," Ch. Sch. Educ. Unit.

SPOER, H. Henry (N.Y.), 21 E. 14th St., New York 3, N.Y.—Asst. Min. Trin. Par., 1938—; b. Krefeld, Ger., Aug. 1, 1873; s. Ludwig Spoer and Johanna Helen (Meisner). H. Sch., Ger.; Prep. Dept., Bloomfield Sem.; N. Y. U., M.A., 1898, Ph.D., 1899; Rupt., B.D., 1898; New Brunswick Theol. Sem., 1895-98; Lich. Theol. Coll., Eng., 1909-10; U. T. S., Grad. Wk., 1899-1902; Fellow, Amer. Sch. Arch. and Oriental Research, Jerusalem, 1904; Sstd., 1903, 05, 14-16; Amer. Sch. Arch. and Oriental Research, 1908. D—1910, P—1911, Bp. of Lichfield. Eng. m. Adela Monica Goodrich-Freer (dec.), Apr. 27, 1905. Lectr. O. T. and Semitic Lang., Meadville Theol. Sch., 1906-07; Lectr. O. T. and Semitic Lang., Lichfield Theol. Coll., Eng., 1909-10; Served in Eng., 1910-11; Asst. Chapt. All SS. Ch., Cairo, Egypt, 1912-13; Dir. For. Born. Amer. Div., Dio. M., 1923-26; R. S. Pet. Ch. and Head Eng. Dept., S. Alb. Sch., Sycamore, Ill., 1926-27; Chapt. N.Y. City Mssn. Soc., 1927-38. Exam. Chapl., Dio. M., 1924-26. Mem. Amer. Oriental Soc. Publ.: Amer. and For. Archl. Biblical and Semitic Lang.

Journals; Jt. Author: "A Manual of Palestine Arabic"; "An Aid for Churchmen," 1930.

SPOFFORD, William Benjamin (N.J.), 135 Liberty St., New York 6, N.Y.—Mngr. Ed.: "The Witness," 1919—; Exec. Secy. and Natl. Secy.: "The Church League for Industrial Democracy," 1924—; R. Chr. Ch., Middletown, N.J., 1937—, b. Claremont, N.H., Apr. 5, 1892; s. Charles Byron Spofford and Marcia (Nourse). H. Sch.; Trin., B.S., 1914; Berk., 1917, D—June, 1917, P—June, 1918, Bp. Parker. m. Dorothy Ibbotson, Aug., 1915; c. three. Mstr. S. Paul's Sch., Concord, N.H.; R. S. Geo. Ch., Chicago, 1919-22.*

SPOFFORD, William Benjamin, Jr. (W.Ma.), 155 Washington St., New York 6, N.Y.—On Staff Ch. League for Indust. Democracy and Asst. Gr. Ch., Jamaica, 1946—, b. Jan. 28, 1921; s. Rev. William Benjamin Spofford and Dorothy Grace (Ibbotson). D—Nov., 1944, P—June, 1945, Bp. W. A. Lawrence. m. Pauline Lindell Fawcett, Sept. 9, 1944; c. four. M-in-c. Ch. Gd. Shp'd., Boston, 1944-46.*

SPONSER, John Fusk (Har.), 1644 Scott St., Williamsport 22, Pa.—R. All SS. Ch., 1946—, b. Harrisburg, Pa., Aug. 10, 1920; s. Howard Charles Sponser and Mabel Blanche (Funk). H. Sch., Harrisburg; Carroll Coll., B.A., 1943; Nash., 1945, D—Oct., 1945, P—Apr., 1946, Bp. Heistand. D-in-c. All SS. Ch. Williamsport, Pa., 1945-46.*

SPRENGER, William Emil (N.Y.), 17 Poplar Rd., Larchmont, N.Y.—Supt. N.Y. P.E. City Mssn. Soc., 1941—, b. Derby, Conn., Dec. 2, 1895; s. Elmer John Sprenger and Bertha May (Knapp). H. Sch., Derby; Trin.; Ya., B.D., 1924, D—June, 1925, P—Dec., 1925, Bp. Wise. m. Martha Elizabeth Finch, June 20, 1923; c. three. Asst. S. Paul's Ch., New Haven, Conn., 1926-30; R. Trin. Ch. and Exec. Secy. Trin. Inst., Albany, N.Y., 1930-41.*

SPRINGSTED, Johnson Alfred (C.N.Y.), 343 Main St., Oneida, N.Y.—R. S. John's Ch., 1935—, b. Kalamazoo, Mich., Sept. 25, 1883; s. Johnson Francis Springsted and Mary Eliza (Cornell). Acad. Seneca Falls, N.Y.; S. Steph., B.A.; G. T. S., 1913, D—Mar., 1913, P—Feb., 1914, Bp. C. T. Olmsted. m. Anna D. Dixon, 1914. Genl. Mssy., Norwich, N.Y.; R. Chr. Ch., Sherburne, N.Y., 1918-20; S. Luke's Ch., Utica, N.Y., 1920-22; S. John's Ch., Richfield Springs, N.Y., 1923-27; R. Ch. Messiah, Glens Falls, N.Y., 1927-35.*

SPOUSE, Claude Willard (W.Mo.), Res., 4525 Walnut Dr.; Off., 415 W. 13th St., Kansas City, Mo.—Dean Gr. and Holy Trin. Cathd., 1931—, b. Luray, Mo., Dec. 19, 1888; s. John Fremont Sprouse and Charlott (Townsend). N. W.; Chi., Ph.B., S.T.B.; S-W. T. S., S.T.D., 1939, D—May, 1917, P—Nov., 1917, Bp. I. P. Johnson. m. Beryl Varnell, 1915; c. two. Asst. S. John's Cathd., Denver, 1916-17; R. S. Luke's Ch., Montclair, Denver, 1917-18; R. S. Mary's Ch., St. Paul, 1919-24; R. Trin. Ch., Houston, Tex., 1924-31.*

SPRUILL, Edward Muse (N.C.), Plymouth, N.C.—R. Gr. Ch., Plymouth and P-in-c. S. Luke's Ch., Roper, 1947—, b. Rocky Mount, N.C., Apr. 10, 1912; s. Frank Parker Spruill and Frances (Phillips). H. Sch., Rocky Mount; Un. N.C.; Atlantic Chr. Coll., B.A., 1942, V. T. S., 1945, D—Feb., 1945, P—Dec., 1945, Bp. E. A. Penick. m. Florence Estelle Eagles, Dec. 22, 1938. P-in-c. Ch. Messiah, Mayodan, N.C., 1945-47.*

SPURRIER, William Atwell (W.Ma.), 34 Wyllys Ave., Middletown, Conn.—Instr. Rel. and Assoc. Pastor, Wesl., 1946—, b. Newton, Mass., June 19, 1916; s. William A. Spurrier and Marian W. (Hunt). H. Sch., Newton; Wms., B.A., 1939; U. T. S., B.D., 1942, D—June, 1946, P—Feb., 1947, Bp. W. A. Lawrence. m. Helene E. Messer, June 13, 1942; c. one. Inst. Rel. and Asst. Dir. Rel. Act., Amh., 1942-44; Chapl. U. S. A., 1944-46.*

SQUIRES, Frank Adams, Jr. (Conn.), 262 Main St., Oakville, Conn.—R. All SS. Ch., 1945—, b. Sept. 7, 1910, D—Oct., 1941, P—Aug., 1942, Bp. Daniels. m. Ethel Mary Kane, Sept. 19, 1942; c. one. Mssy. S. Mary's Ch., Malta, S. Matt. Ch., Glasgow and All SS. Ch., Scobey, Mont., 1941-44; R. S. Mark's Ch., Havre, Mont., 1944-45.*

STABLER, Walter Brooke (M.), Cranbrook School, Bloomfield Hills, Mich.—Hdmstr. Cranbrook Sch., 1944—, b. Sandy Spring, Md., June 27, 1903; s. Caleb Stabler and Wilhelmina (Laird). Episc. H. Sch., Alexandria, Va.; Un. Va., B.A., V. T. S., B.D., 1928; Un. Pa., M.A., 1946, D—June, 1928, P—Jan., 1929, Bp. H. St. G. Tucker. m. Marjorie Harbison, July 2, 1928; c. two. Tchr. Fr., Episc. H. Sch., Va., 1924-25; Asst. Chapl. same, during Sem. course; Asst. All SS. Ch., Worcester, Mass., 1928-30; Secy. Coll. Wks. Dept. Rel. Educ., Natl. Council, 1930-32; Chapl. and Boardman Lectr. Chr. Ethics, Un. Pa., 1932-40; Hdmstr. Avon Sch., Conn., 1940-44. Pres. Ch. Soc. Coll. Wk., 1935-40, Vice-Pres., 1940—, Publ.: "Creative Christian Living," 1933; "Without Compromise," 1934; "My Father's Business," 1935.*

STACEY, Hedley George (M.), 22445 W. Garrison Ave., Dearborn, Mich.—R. Chr. Ch., 1925—, b. Neath, So. Wales, May 31, 1881; s. John Charles Stacey and Sarah Elizabeth (Tucker). Un. Saskatch.; Emm. Theol. Sem., Sask. D—1912, P—1913, Bp. Newham. m. Elizabeth Miller, Apr. 28, 1915. R. S. Paul's Ch., Brainerd, Minn.; P-in-c. S. Andr. Par. Cloquet and S. Pet. Par., Duluth, Minn., 1918-20; Chr. Ch., Henriette and Vic. S. Tim. Chap., Jackson, Minn., 1920-23; S. Pet. Ch., Hillsdale and Gr. Ch., Jonesville, Mich., 1923-25.*

STAINES, Russell Burton (Cal.), 1212 Bonita St., Berkeley, Cal.—R. S. Mark's Ch., 1944—, b. Marshfield, Ore., Apr. 20, 1910; s. Rev. Merle Hall Staines and Iva E. (Mason). H. Sch., Toppensish, Wash.; Whitman Coll., B.A., 1933; Ch. Div. Sch. Pac., B.D., 1937, D—June, 1937, P—May, 1938, Bp. Parsons. m. Evelyn Mae Groves, July 22, 1937; c. two. Cur. S. Matt. Ch., San Mateo, Cal., 1937-39; R. Ch. S. Mary-the-Virg., San Francisco, 1939-44.*

STALKER, John Rose (O.), Gambier, O.—Prof. Pract. Theol., Bex., 1946—, b. Poquonock, Conn., Sept. 1, 1883; s. Robert Stalker and Elizabeth (Rose). Ken., B.A., 1904, D.D., 1927; Bex., B.D., 1907, D—June, 1907, P—May, 1908, Bp. W. A. Leonard. m. Edith M. Cunningham, June 3, 1908. M-in-c. S. Mark's Mssn., Sidney, O., 1907-09; R. S. Luke's Ch. and M-in-c. S. Matt. Mssn., Cleveland, 1909-18; Trin. Mssn., New Phila., O., 1918-22; R. S. Tim. Par., Massillon, O., 1918-46. Dep. Gen. Conv., 1922, 25, 28, 31, 34, 40, 43, 46; Dep. Prov. Syn., 1918, 19; Mem. Bd. Mssns., 1913—; Bd. Rel. Educ., 1914—; Stndg. Com., 1919-28; Mem. Field Dept., 1933-35; Mem. Dioc. Coun., 1934-35; Chrmn. Dept. Rel. Educ., 1934. Hon. Can. Trin. Cathd., 1914.*

STALKNECHT, Frank Henry. Died December 5, 1945. For data see Edition 1941.

STAMBAUGH, Belvo Z. (O.), 647 Reid Ave., Lorain, O.—R. Ch. Redeem., 1943—, b. Bartley, Neb., May 23, 1888; s. Rev. William Douglass Stambaugh and Loretta Emily (Cross). H. Sch., So. Omaha, Neb.; Neb. Wesl. Un., B.A., 1909; Boston Un. Sch. Theol.; Ken., D.D. (Hon.), 1934, D—Oct., 1921, P—Apr., 1922, Bp. C. D. Williams. m. Mary Rose Bulla, Oct. 17, 1910; c. five. Form. Min. Method. and Congr. Chs.; Asst. S. Paul's Cathd., Detroit, 1920-22; R. Chr. Ch., Adrian, Mich., 1922-26; R. Ch. Our Sav., Akron, O., 1926-43. Alt. Gen. Conv., 1931, 34, 37, 40; Dep. Prov. Syn., 1930, 32, 33; Chrmn. Dept. Mssns., 1931-33; Mem. Dioc. Coun., 1931-33, 1940—; Chrmn. Cmsn. Evang., 1934; Stndg. Com., 1936—; Exam. Chapl., 1937—; Chrmn. Dept. Chr. Educ., 1940-41. Pres. Akron Art Inst.; Mem. Rotary Club. Publ.: sermons, stories and arts. to the number of 100, in many periodicals; Also booklets and pamphlets; Author: "At Bethlehem's Inn," vol. Christmas Stories, 1929.*

STAMS, George Allen (C.), 1930 Darrow Ave., Evanston, Ill.—P-in-c. S. Andr. Ch., 1943—, b. Memphis, Tenn., Feb. 15, 1898; s. William A. Stams and Sarah E. (Carter). Hooks' Acad.; LeMoyné Coll., Memphis; S. Aug. Coll.; Bp. Payne Div. Sch., 1923, B.D., 1925; Lane Coll.; Jackson, Tenn., Grad. Stdt., 1927, D.D., 1929, D—June, 1923, Bp. Gailor; P—Dec., 1923, Bp. Maxon. m. Thelma Sylvia Black, June 22, 1926; c. two. P-in-c. S. Paul's Ch., Mason, Tenn., 1923-24; P-in-c. Ch. S. Mary-the-Virg., Chattanooga and S. Paul's Ch., Sewanee, Tenn., 1924-26; Prin. Gailor Indust. Sch., Mason, Tenn., 1926-38; R. Ch. S. Phil.—the-Deacon, Omaha, 1938-43. Mem. Bp. and Coun.; Dean Col. Convoc.*

STANLEY, Clifford Leland (Mo.), Va. Theol. Sem., Alexandria, Va.—Prof. Theol., V. T. S., 1946—, b. Williamsport, Pa., Mar. 16, 1902; s. Arthur Clifford Stanley and Mary Josephine (Wright). Pub. Schs., Williamsport; Buc., Un. Va., B.A., 1924, M.A., 1925; V. T. S., B.D., 1928—, U. T. S., Th.D., 1936. Grad. stdt., 1935-38, D—June, 1928, P—Dec., 1928, Bp. Darlington. m. c. three. R. Trin. Ch., Tyrone, Pa., 1928-31; Assoc. Prof. Hist. Rel. and Philos., V. T. S., 1931-35; R. Chr. Ch., Cape Girardeau, Mo., 1939-42; R. S. Pet. Ch., St. Louis, 1943-46.*

STANLEY, Kenneth George Thomas (O.), 85 W. Main St., Norwalk, O.—R. S. Paul's Ch., Norwalk and Zion Ch., Monroeville, 1946—, b. E. Liverpool, O., May 16, 1906; s. James Garfield Stanley and Rachel Margaret (Shaw). H. Sch., E. Liverpool; Ken., Ph.B., 1929; Bex., B.D., 1933, D—June, 1933, P—Feb., 1934, Bp. Rogers. m. Agnes Barbara Dunham, July 30, 1934; c. two. Jr. Cur. Trin. Cathd., Cleveland; P-in-c. Ch. Epiph., Cleveland, 1934-37; R. Old Trin. Par., Tiffin, O., 1937-42; R. S. Paul's Ch., Steubenville, O., 1942-46. Mem. Dep. Mssns., Dio. O., 1940, 41.*

STANLEY, Neil Edmund. Died November 30, 1942. For data see Edition 1941.

STANLEY, Othello Doremus (N.C.), 1608 Fayetteville St., Durham, N.C.—P-in-c. S. Titus' Ch., Durham, 1933—; S. Jas. Ch., Pittsboro, 1939—; S. Cypr. Ch., Oxford, 1943—, b. Beaufort, N.C., July 6, 1904; s. John B. Stanley and Annie Recca (Gibble). S. Aug. Sch., S. S. Aug. Jr. Coll.; Linc., B.A., 1930; Un. Pa., 1932-33; P. D. S., Th.B., 1933, D—Sept., 1933, Bp. Darst; P—Nov., 1934, Bp. E. A. Penick. Mem. Exec. Coun., 1944—.*

STANLEY, Victor Bland, Jr. (S.C.), 58 University Pl., Princeton, N.J.—Cur. Trin. Ch., 1946—, b. Marion Co., S.C., Jan. 23, 1921; s. Victor Bland Stanley and Ann Elizabeth (White). H. Sch., Marion; Charleston Coll., B.A., 1942; V. T. S., B.D., 1944, D—June, 1944, Bp. Carruthers; P—Mar., 1945, Bp. Goodwin for S.C. Tutor V. T. S., 1944-46; Cur. Ch. Ascen., Wash., D.C., 1945-46.*

STANLEY, Walter Payne (O.), 703 Parmelee Ave., Youngstown 2, O.—P-in-c. S. Aug. Mssn., 1941—, b. Baltimore, Feb. 18, 1890; s. William Edward Stanley and Grace (Thomas). Linc., B.A., 1916; W. T. S., 1919, D—Nov., 1922, Bp. G. H. Kinsolving; P—June, 1923, Bp. Quin. m. Edyth Lockwood Hume, Jan. 12, 1918; c. three. S. Clem. Mssn., Houston, Tex.; R. S. Andr. Mssn., Lexington, Ky., 1924-27; R. All SS. Ch., Toledo, 1927-40. Organized 1st Standard

Kindergarten for Negroes. Publ.: 3 soc. plays; numerous rel. pageants.

STANTON, Herbert Stuart (F.L.), Sheboygan Falls, Wis.—R. S. Pet. Ch., 1922—D—Feb., 1922, P—Nov., 1922, Bp. Weller.*

STANTON, Loren Lea. Died March 26, 1945. For data see Edition 1941.

STAPLES, Charles Philip (N'k.), 707 Washington St., Hoboken, N.J.—R. Trin. Ch., 1944—b. Wytoplock, Me., Dec. 14, 1910; s. Paul Springer Staples and Myrtle (Thibodeau). Ricker Class. Inst.; No. Cons. Mus., 1930-32; Un. Me., summer, 1931; Berk., 1941. D—June, 1940, Bp. B. Brewster; P. July, 1941, Bp. Loring m. Eleanor Jackson, Sept. 19, 1940; c. one. Tchr. and Org., Bangor, Me., 1930-37; Tchr. Fr., No. Cons. Mus., Bangor, Me., 1933-37. P-in-c. S. Alb. Ch., So. Portland, Me., 1941-44.

STAPLES, Frank Hay (Md.), Garden Apts., 4G, Stony Run Lane, Baltimore 10, Md.—Retired, 1944—b. Portland, Me., Sept. 4, 1867; s. Charles Alphas Staples and Maria Scott (Hay). H. Sch., Portland; S. Steph., Spec. Stdt., 1895-97; G. T. S., 1900. D—June, 1900, Bp. Codman; P—June, 1901, Bp. Paret. Cur. S. Luke's Ch. and P-in-c. Ch. S. Steph.—the-Martyr, Baltimore, 1900-02; Vic. S. Paul's Chap., Baltimore, 1902-44.

STARK, Dudley Scott (C.), Res., 1235 Astor St.; Off., 1424 Dearborn Pkwy., Chicago 10, Ill.—R. S. Chrys. Ch., 1932—b. Waverly, N.Y., Nov. 19, 1894; s. Rodney Jewett Stark and Leila May (Scott). Trin., B.A., 1917; E. T. S., B.D.; Chi. Med. Sch., LL.D., 1939; Ken., D.D., 1940. D—Apr., 1920, P—Oct., 1920, Bp. Talbot. m. Mary Adie Leith, June 24, 1920; c. four. Cur. S. Mark's Ch., Mauch Chunk, Pa., 1920-21; R. same, 1921-26; Vic. Holy Trin. Ch., S. Jas. Par., N.Y.C., 1926-32. Ensign U. S. N. R. F., 1918. Mem. Phi Beta Kappa, Alpha Delta Phi, Saddle and Cycle Club; Un. Club.

STARK, Leland William Fredrick (S.D.), 512 So. Main St., Sioux Falls, S.D.—Dean Calv. Cathd. and P-in-c. S. Pet. Ch., 1940—b. Evanston, Ill., Sept. 5, 1907; s. Rev. Gustav Knute Stark and Jennie Virginia (Peterson). H. Sch., Minneapolis; Un. Minn.; Gustavus Adolphus Coll., Minn., B.A., 1932; Chi. Theol. Sem.; S-W. T. S., Th.B., 1935. D—June, 1935, Bp. McElwain; P—Dec., 1935, Bp. Keeler. m. Aphilda W. Anderson, Sept. 10, 1935; c. two. P-in-c. S. Pet. Ch., New Ulm, Calv. Ch., St. James, All Souls' Ch., Sleepy Eye and Ch. Gd. Spd., Windom, Minn., 1935-38; R. Ascen. Ch., Stillwater, Minn., 1938-40. Nat. Coun. Spkr. Bureau Reconstr. and Advance Fund; Chrmn. Dept. Prom. and Mem. Exec. Coun., 6th Prov.; Chrmn. Dept. Prom., Exec. Coun. and Exam. Chapl., Dist. S.D. Mem. Bd. All SS. Sch.

STARK, William Henry (S.H.B.). D—June, 1887, Bp. Whitehead.*

STARR, Homer Pilgrim (N.C.), 135 Main St., Whitesboro, N.Y.—R. S. John's Ch., Whitesboro and S. Paul's Ch., Holland Patent, 1947—b. Chapel Hill, N.C., Sept. 3, 1912; s. Rev. Homer Worthington Starr and Gertrude (Eastland). H. Sch., Charleston, S.C.; Un. So., B.A., 1934; V. T. S., B.D., 1938. D—July, 1938, Bp. A. S. Thomas. Prince Geo. Par., Georgetown, S.C., 1938; Asst. R. Chr. Ch., Nashville, Tenn., 1940-42; P-in-c. Holy Comf. Ch., Burlington, Calv. Chap., Burlington Mills and S. Andr. Ch., Trollinwood, N.C., 1942-46; Loc. Ten. S. Paul's Ch., Great Neck, L.I., N.Y., 1946.*

STARRATT, Alfred Byron (Ma.), c/o Central China Coll., Wuchang, China—Asst. Prof. N. Test. Studies, Central China Coll., 1946—b. Quincy, Mass., Sept. 6, 1914; s. S. Peter Starratt and Lucy Bishop (Wilson). H. Sch., Quincy; Boston Un., B.S. in Ed., 1939; E. T. S., B.D.(c.l.), 1942. D—June, 1942, P—Dec., 1942, Bp. Sherrill. m. Anna Louise Mazur, June 2, 1937; c. two. M-in-c. S. Anne's Ch., Lincoln, Mass., 1942-43; R. same, 1944-46.

STATON, William Fulforth (Neb.), 1655 9th St., Gering, Neb.—P-in-c. S. Tim. Ch. and Assoc. Mssns., 1941—b. Phila., Jan. 9, 1913; s. Robert Wadleigh Staton and Caroline Virginia (Taylor). DuBois Meml. Ch. Trng. Sch., 1941. D, Oct., 1941, Bp. Taitt; P—June, 1942, Bp. Beecher. m. Eunice Lee Turner, Aug. 7, 1941; c. two. Dean No. Platte Val. Rur. Dnry., 1941—

STEARLY, Garrett Reiff (N'k.), 53 Melrose Pl., Montclair, N.J.—b. Cleveland, Dec. 10, 1901; s. Rt. Rev. Wilson Reiff Stearly and Helen (Neuhauser). Ya., B.A., 1923; V. T. S., B.D., 1926. D—June, 1926, P—June, 1927, Bp. Stearly. m. Antoinette Dreier, Apr. 28, 1928. Cur. Calv. Ch., N.Y.C., 1927-29.

✚**STEARLY, Rt. Rev. Wilson Reiff**. Died November 8, 1941. For data see Edition 1941.

STEDMAN, Frank Holt. Died September 14, 1945. For data see Edition 1941.

STEELE, David M. Died February 23, 1945. For data see Edition 1941.

STEELE, Henry (C.), 509 Park Dr., Boston 15, Mass.—Retired, 1931—b. Eng., Dec. 21, 1861; s. Elmer Yelverton Steele. Sea., 1894. D—June, 1894, Bp. Whipple; P—May, 1895, Bp. M. Gilbert. m. Louise Haselwood, Dec. 25, 1899; c. two. In-c. Glenwood, Minn.; In-c. Mt. Vernon and Bellingham, Wash.; In-c. Grays Harbor Dist., Hoquiam and Aberdeen, Wash.; Served in Can.; R. S. Andr. Ch. Cripple Creek, Colo.; R. S. Andr. Ch., Denver; Gen. Mssy., Dio. Neb. and Dist. W.Neb.; Galena, Ill.

STEELE, Leonard Wallace (A.), St. Faith's School, Saratoga Springs, N.Y.—Prin. S. Faith's Sch., 1943—b. Ashland, N.Y., May 10, 1898; s. Herbert Romaine Steele and Frances Judith (Holborow). H. Sch., Windham; S. Steph., B.A., 1918; Sea., B.D., 1921; G. T. S., Post-Grad., 1 yr. D—June, 1921, P—June, 1922, Bp. R. H. Nelson. m. Edith Rosalind Giles, June 22, 1927; c. two. Asst. Chr. Ch., Coopers-town, N.Y., 1922-30; Mssy. Otsego Co. Mssn., Schenevus, N.Y., 1930-34; R. S. Paul's Ch., Sidney and Chr. Ch., Deposit, N.Y., 1934-42. Mem. Dioc. Coun., 1930-39. Rur. Dean, Susquehanna, 1935-39.

STEELE, Samuel Tagart, Jr. (Pa.), 5411 Germantown Ave., Phila. 44, Pa.—R. S. Luke's Par., Germantown, 1943—b. Baltimore, Mar. 6, 1891; s. Samuel Tagart Steele and Mary (Thompson) Harv., B.A., 1913; G. T. S., 1916; Un. Md., D.D.(Hon.), 1927. D—June, 1916, P—May, 1917, Bp. Murray. m. Edith Henderson, Nov. 8, 1938; c. one. Cur. S. Clem. Ch., Phila.; Civ. Chapl., Camp Meade, Md., 1917-18; Chapl. (1st Lt.) World War I; Cur. Trin. Ch., N.Y.C., 1919-22; Cur. S. Pet. Ch., Morristown, N.J., 1922-24; Asst. Gr. and S. Pet. Ch., Baltimore, 1924-25; Asst. S. Mich. and All Ang. Ch., Baltimore, 1925-27; R. S. Dav. Ch., Roland Park, Baltimore, 1927-37; Vic. Chap. Intercess., N.Y., 1937-43. Dep. Gen. Conv., 1931; Mem. Exec. Coun., In-c. Soc. Serv., 1928-37; Mem. Stndg. Com., 1929, 30; Pres. Ch. Mssn. Help., 1930-35, all Dio. Md.; Mem. Soc. Serv. Cmssn. and Dir. Ch. Mssn. Help. Dio. N.Y.; Mem. Ch. Mssn. Help., 1944; Mem. Dept. Chr. Educ., 1945, both Dio. Pa. Trust. Ch. Home and Infirm., Baltimore; Trust. N.Y. P.E. Pub. Sch.; Trust. S. Luke's Home for Aged Women; Trust. S. Mary's Sch.; Mem. Bd. Coun., Phila. P.E. City Mssn., 1944; Mem. Bd., Episc. Hosp., Phila., 1944; Chapl. (Maj.), N.Y. Guard, 1942-46.

STEELE, Warren Hugh (Roch.), 35 Fulton St., Hammondsport, N.Y.—R. S. Jas. Ch., Hammondsport and P-in-c. Gr. Ch., Dundee, 1946—b. Morris, Pa., Apr. 17, 1909; s. Ulysses Moody Steele and Lavonia (Lewis) H. Sch., Wellsboro, Pa.; Mansfield St. Tchrs. Coll., B.S., 1929; Un. Ala., M.A., 1940; Theol. Sch., Un. So., 1945-46. D—Feb., 1946, Bp. Campbell for Roch.; P—Sept., 1946, Bp. Reinheimer. m. Mildred Helen Downs, Dec. 26, 1932; c. two. Prin. H. Sch., Genesee, Pa., 1932-41; Hd. Soc. Studies, H. Sch., Wellsville, N.Y., 1941-45.

STEEN, Cecil Albert Sparrow (N.J.), 33 Colonial Ave., Trenton 8, N.J.—R. Gr. Ch., 1944—b. Pakenham, Ont., Mar. 18, 1904; s. Albert H. Steen and Margaret A. (Sparrow). Ont. Norm. Sch., teacher's diploma, 1928; Trin. Coll., Tor., 1936. D—Jan., 1937, P—June, 1938, Archbp. of Ottawa. m. Dorothy L. Newman, May 16, 1942; c. one. Served in Can., 1937-44.

STEEPLES, George Leslie (Kan.), 538 No. Terrace Dr., Wichita, Kan.—In-c. S. Paul's Mssn., Wellington and Asst. S. Jas. Ch., Wichita, 1940—b. Granger, Mo., June 6, 1887; s. Asbury Wesley Steeples and Martha Ann (Morris). Bus. Coll.; Kirksville Tchrs. Coll. D—Sept., 1943, Bp. Fenners. m. Florence M. Huffman, Jan. 9, 1918; c. one. Lay-R. S. Aug. Ch., Wichita, Kan., 1932-34; Lay-R. S. Jas. Ch., Wichita, Kan., 1934-43.

STEHL, Walter Byron (Md.), 109 So. Prospect St., Hagerstown, Md.—R. S. John's Ch., 1922—b. Baltimore, V. T. S., 1874; s. Justus V. Stehl and Eliza Anne (Wilson). S. T. S., 1897; S. John's Coll., D.D., 1922. D—June, 1897, Bp. Whittle; P—Sept., 1898, Bp. Paret. m. Catherine Shepherd Lucas, Apr., 1903. Asst. Meml. Ch., Baltimore; R. Trin. Ch., Shepherdstown, W.Va.; R. S. Paul's Ch., Centreville, Md., 1902; R. Holy Innoc. Ch., Baltimore; R. S. Barth. Ch., Baltimore. Dep. Gen. Conv., 1907, 10; Mem. Ex-Off., La. Prov. Syn. fr. Dio. Md.; Mem. Dept. Mssns. and Ch. Ext., Exec. Coun.; Trust. S. Jas. Dioc. Sch. for Boys; Mem. "Mission of Help." Presented Cross of Honor by Grand Coun. De Molay of U.S. for wk. among boys. Author: num. poems.

STEIDEMANN, Arthur O. (Mo.), 7444 Harter Ave., Richmond Hgts., 17, Mo.—P-in-c. S. Thos. Mssn., 1928—b. St. Louis, Mar. 6, 1883; s. Martin F. Steidemann and Mary A. (Wilchusen). Gal'det; Wash. Un., St. Louis, B.S. D—May, 1928, P—Dec., 1929, Bp. F. F. Johnson. m. Hazel A. Wasson, Nov. 14, 1912; c. three.

STEIN, Edward Cabot (Tex.), 8031 Park Place Blvd., Houston 12, Tex.—R. S. Paul's Ch., 1941—b. Galveston, Tex., July 13, 1906; s. William Henry Stein and Maude Velma (Smith). H. Sch., Galveston; Tex. Chr. Un., B.A., 1936; V. T. S., B.D., 1939. D—July, 1939, P—Aug., 1940, Bp. Quin. m. Laura Lee Thompson, June 5, 1946. Vic. Ch. Interces., Liberty, Tex., 1939-41; Vic. S. Tim. Ch., Houston, Tex., 1942-46.

STEINMETZ, Francis Campbell. Died October 17, 1946. For data see Edition 1941.

STEINMETZ, Philip Humason (W.Ma.), The Vicarage, Ashfield, Mass.—Vic. S. John's Ch. and Pastor Congr. Ch., 1945—b. Cape May, N.J., Aug. 3, 1909; s. Rev. Philip Justice Steinmetz and Clara Ethel (Humason). Chestnut Hill Acad.; Prot. Episc. Acad.; Germantown Acad.; Germantown Friends Sch.; Pr. B.A., 1930; U. T. S., 1931-33; G. T. S., 1934; S.T.B., 1937. D—June, 1934, P—June, 1935, Bp. Taitt. m. Esther Dixwell Brewer, June 14, 1935; c. three. Asst. S. Paul's Ch., Elkins Park, Pa., 1934-37; P-in-c. S. Phil. Ch., New Hope, Pa., 1936-37; R. S. Paul's Ch., Mon-

trose, P-in-c. S. Mark's Ch., New Milford, S. Matt. Ch., Stevensville and S. Andr. Ch., Springville, Pa., 1937-45.

STEINMETZ, Philip Justice. Died November 13, 1945. For data see Edition 1941.

STEINMETZ, Samuel (N.J.), 320 W. State St., Trenton 8, N.J.—R. S. Mich. Ch., 1920—, b. Phila., Feb. 7, 1887; s. Leonard W. Steinmetz and Martha (Derdine). Pub. Sch. and Bus. Coll., Phila.; Tem.; Un. Pa.; V. T. S.; P. D. S., B.Th., 1936; Rut., D.D., 1940. D—June, 1913, P—May, 1914, Bp. Murray, m. Ethel May Martin, Nov. 25, 1909; c. one. Dean of Convoc.*

STEINMETZ, Samuel, Jr. (N.J.), 807 Pear St., Vineland, N.J.—R. Trin. Ch., 1946—, b. Baltimore, Nov. 19, 1915; s. Rev. Samuel Steinmetz and Ethel May (Martin). Pennington Sch. for Boys; Mercer, 1936; P. D. S., Th.B., 1940. D—June, 1940, P—Dec., 1940, Bp. Gardner, m. Marion E. Kurtz, Dec. 8, 1942; c. one. Vic. S. Paul's Ch., Trenton, N.J., 1940-42; Chapl. (Maj.) U. S. A., 1942-46.

STEMBRIDGE, Arthur Percival (Ida.), 6119 Eleanor Ave., Hollywood 38, Cal.—Retired, 1942—, b. Detroit, June 18, 1888; s. Henry James Stemberge and Hannah (Frankland). H. Sch. and Coll., Pomona, Cal.; Ch. Div. S. Pac., 1924; P. D. S., 1929, S.T.B., 1930. D—May, 1914, Bp. J. H. Johnson; P—Sept., 1929, Bp. Stevens, m. Harriet Verda Rutter, Apr. 14, 1926. Vic. S. Matt. Ch., Watts, Cal., 1924-27; Hosp. Visitor P.E. City Msns., Phila., 1928-30; In-c. Trin. Ch., Rupert and S. Jas. Ch., Burley, Ida., 1930-32; Assoc. Mssy. S. Mart. and S. Matt. Ch., Watts, Los Angeles, 1933-36.

STENT, Claude Francis (N.Y.), 948 E. 156th St., New York 55, N.Y.—R. S. Marg. Ch., 1935—, b. Portsmouth, Eng., Sept. 20, 1886; s. Henry Sumner Stent and Anna Rose (Corbin). H. Schs., B.C. and Alberta, Can.; Tor. Un., B.A., 1915; Trin. Coll., Tor., L.Th., B.D.; G. T. S., S.T.M., 1930. D—1918, P—1919, Bp. of Tor. Served in Can., 1918-21; S. Paul's Ch., Akron, O., 1922-23; S. Steph. Ch., Steubenville, O., 1923-31; P-in-c. S. Eliz. Meml. Chap., Eagle Valley, N.Y. and Chapl. N.Y.C. Mssn. Soc., 1931-35.

STEPHENS, Albert Earl, Jr. (Colo.), 2015 Glenarm Pl., Denver 5, Colo.—Asst. S. Andr. Par. Ch., 1947—, b. Denver, Jan. 2, 1907; s. Albert Earl Stephens and Adelaide Louise (Jones). H. Sch., Denver; Un. Denver, B.A., 1945; G. T. S. D—Mar., 1947, Bp. Ingley.

STEPHENS, William Earl (Har.), 605 No. Main St., Coudersport, Pa.—R. Chr. Ch., Coudersport and Vic. All SS. Ch., Brookland, 1944—, b. Columbia, Pa., Oct. 24, 1917; s. John Morgan Stephens and Della Blanck (Baker). H. Sch., Columbia, P. & M., B.A., 1939; V. T. S., B.D., 1942. D—June, 1942, P—Dec., 1942, Bp. Wyatt-Brown, m. Kathryn Studenroth, Jan. 25, 1942; c. one. R. Lukens, m. Mt. Joy and Vic. S. Eliz. Ch., Elizabethtown, Pa., 1942-44.

STEPHENSON, George Royster (Miss.), 1222 31st Ave., Gulfport, Miss.—R. S. Pet. Ch.-by-the-Sea, Gulfport and P-in-c. S. Mark's Ch., Mississippi City, 1941—, b. Holly Springs, Miss., Oct. 16, 1908; s. George Royster Stephenson and Ruth Wilson (McDowell). Pub. Schs., Jackson, Miss.; Millsaps Coll., B.A., 1936; Un. So., B.D., 1937. D—June, 1937, Bp. Bratton; P—Dec., 1937, Bp. Green. Asst. to R. S. Andr. Ch., Jackson, Miss., 1937; R. S. Steph. Ch., Indianola and All SS. Ch., Inverness, Miss., 1938-41. Mem. Omicron Delta Kappa Frat. and Sigma Upsilon. Publ. Book Reviews, N.Y. Times.

STEPHENSON, John Charles. Died August 10, 1945. For data see Edition 1941.

STEPHENSON, John Samuel (Ma.), Buzzards Bay, Mass.—P-in-c. S. Pet. Ch.-on-the-Canal, Buzzards Bay and S. John's Ch., Sandwich, 1944—, b. Phila., June 21, 1906; s. J. Samuel Stephenson and Sallie Thomas (Stevenson). Episc. Acad.; Laf.; P. D. S., S.T.B., 1935. D—June, 1935, P—June, 1936, Bp. Taitt, m. Carolyn Mae Hammond, Dec. 15, 1928; c. three. Cur. S. John's Ch., Cynwyd, Pa., 1934-35; Asst. same, 1935-36; Cur. Ch. S. John Bapt., Germantown, Phila., 1935-36; Asst. same, 1936-37; Asst. S. Mart. Ch.-in-the-Fields, Phila., 1937-42; R. S. Mary's Ch., Hamilton Village, Phila., 1942-44.

STERLIN, Georges Henri (Haiti), Borgne, Haiti—Cur. Ch. S. Mark, 1946—, b. Dec. 3, 1919. D—June, 1943, Bp. Carson; P—Mar., 1946, Bp. Voegelgi. Cur. Ch. Holy Innoc., Port de Paix, Haiti, 1943-46.

STERLING, Chandler Winfield (C.), 112 Elmwood Terrace, Elmhurst, Ill.—R. Ch. Our Sav., 1944—, b. Dixon, Ill., Jan. 28, 1911; s. Robert W. Sterling and Mary E. (Chandler). Pub. Sch., Dixon; N. W., 1928-30; Nash., 1932-35; S.-W. T. S., 1936-38. D—June, 1938, Bp. P. Jones for C.; P—Dec., 1938, Bp. Stewart, m. Catherine Lucille Ricker, June 17, 1935; c. two. Cur. S. Aug. Ch., Wilmette, Ill., 1938-40; Cur. Gr. Ch., Oak Park, Ill., 1940-41; R. S. Andr. Ch., Milwaukee, 1941-42; Loc. Ten. Gr. Ch., Freeport, Ill., 1942-44.

STERLING, Paul. Died February 8, 1942. For data see Edition 1941.

STERRETT, Rt. Rev. Frank William, 825 Delaware Ave., Bethlehem, Pa.—Bp. Dio. Be., 1928—, b. Middletown, N.Y., Jan. 21, 1885; s. William J. Sterrett and Mary Elizabeth (Spalding). Un. Pa., B.A., 1908; P. D. S., 1911, B.D., 1912, D.D., 1924; Hob., LL.D., 1924; Un. Buff. Law Sch.; Leh., LL.D., 1933. D—June, 1911, Bp. Mackay-Smith; P—June, 1912, Bp. Talbot. Con. Bp. Coadj. Dio. Be.,

Nov. 9, 1923, Bpp. Talbot, Darlington, W. L. Gravatt, Garland, Slattery, Burgess, Cook, Jett, m. Frederica Lott Haring, June 18, 1910. Gr. Chp., S. Steph. Par., Kingston, Pa., 1911-12; Cur. S. Steph. Ch., Wilkes-Barre, Pa., 1912-14; P-in-c. same, 1914-15; R. same, 1915-23; Bp. Coadj. Dio. Be., 1923-28.

STERRETT, Henry Hatch Dent (W.), Springland, Reno Rd. and Upton St., Wash. 8, D.C.—R. All Souls' Meml. Ch., 1917—, b. Coudersport, Pa., Jan. 25, 1880; s. James Macbride Sterrett and Adlumia (Dent). Harv., B.A., 1899, M.A., 1900; E. T. S., B.D., 1903. D—June, 1903, P—May, 1904, Bp. Satterlee, m. Helen Margaret Black, May 8, 1915; c. three. Asst. S. Geo. Ch., N.Y.C.; Asst. Trin. Ch., New Haven, Conn.; R. S. Paul's Ch., Columbus, O.

STETLER, Robert Harold (Pa.), 6769 Ridge Ave., Phila. 28, Pa.—R. Ch. S. Alb., Roxborough, 1945—, b. Phila., Mar. 13, 1912; s. Jesse Luke Stetler and Mary Catherine (Brossman). H. Sch., W. Phila.; Un. Pa., B.S., 1933; P. D. S., 1934-35; G. T. S., 1937. D—May, 1937, Bp. Taitt; P—Dec., 1937, Bp. Casady, m. Sophie Hebe Sornerberger, Aug. 21, 1937; c. two. Cur. Ch. Epiph., Sherwood, Phila., 1937; Cur. Trin. Ch., Tulsa, Okla., 1937-40; P-in-c. Lake Shore Mssn. Field, Pa., 1940-45.

STEVENS, Edmund Harding (Ia.), 1445 Orden St., N.W., Wash. 10, D.C.—Retired, 1946—, b. St. Charles, Minn., Feb. 14, 1878; s. Truman Tenney Stevens and Caroline Elizabeth (Harding). H. Sch., Minneapolis; Un. Minn., B.A. D—Oct., 1906, P—1915, Bp. Williams, m. Grace Oliver, 1917; c. two. Asst. Min. S. Steph. Ch., Wash., D.C., 1915-19 and 1938-44; R. Calv. Ch., Wilmington, Del., 1919-23; Ch. Our Sav., Wash., D.C., 1923-30; Chapl. S. Kath. Sch., Davenport, Ia., 1930-31. Publ.: Pageants: "Holy Night," "Happy Morn," "Send Out the Light"; Plays: "Camouflage," "Masked Lady," "Too Much Home Work," "Therese"; Novels: "Thursday, Friday, Saturday," "Which Killed the Prophets."

STEVENS, Edwin Jay (W.N.Y.), 235 Potter Rd., Buffalo 20, N.Y.—Retired, 1936—, DeLancey Div. Sch. D—Oct., 1900, P—June, 1901, Bp. W. D. Walker, R. S. Barth. Ch., Buffalo, N.Y.; R. S. Sim. Ch., Buffalo, N.Y., 1905.

STEVENS, Frederick J. (L.A.), 625 Pennsylvania Ave., San Diego 3, Cal.—R. All SS. Ch., 1938—, b. Torquay, Eng., Oct. 14, 1894; s. Thomas Henry Stevens and Susan (Mason). S. Winifreds Coll., Torquay; Saskatch. Un., 1926; Emm. Coll., L.Th. Rec'd Apr. 2, 1938, m. Edith Sleight, Aug. 4, 1926; c. three. Served in Can., 1926-38.

STEVENS, Lee Gerald Elwin (Me.), Order of the Holy Cross, West Park, N.Y.—b. Durham, Me., July 19, 1912; s. Daniel Stevens and Effie May (Goddard). H. Sch., Lisbon Falls, Bates, B.A., 1933; Leland Powers Sch. of Theatre, 1937; G. T. S., 1943, S.T.B., 1944. D—Feb., 1943, P—Aug., 1943, Bp. Loring, D-in-c. S. Mary's and S. Jude's Ch., Northeast Harbor, Me., 1943; Chapl. U. S. N., 1945-46; R. Chr. Ch., Eastport, Me., 1943-47.

STEVENS, Rt. Rev. William Bertrand, Off., 615 So. Figueroa St., Los Angeles 14; Res., 929 Buena Vista St., So. Pasadena, Cal.—Bp. Dio. L.A., 1928—, b. Lewiston, Me., Nov. 19, 1884; s. Albion Morse Stevens and Ada (McKenzie). Bates, B.A., 1906, D.D., 1922; E. T. S., B.D., 1910; Colomb., M.A., 1911; N. Y. U., Ph.D., 1916; Un. So. Cal., LL.D., 1921; Un. Cal., LL.D., 1946. D—May, 1910, Bp. W. Lawrence; P—June, 1911, Bp. Greer. Con. Bp. Coadj. Dio. L.A., Oct. 12, 1920, Bpp. J. H. Johnson, W. F. Nichols, McKim, Moreland, Atwood, Thurston, W. T. Capers, Hunting, Parsons, Moulton, m. Violet Heathcote Bond, 1911; c. four. Cur. Holy Trin. Ch., N.Y.C., 1910-12; R. S. Ann's Ch., N.Y.C., 1912-17; S. Mark's Ch., San Antonio, Tex., 1917-20; Bp. Coadj. Dio. L.A., 1920-28. Lectr. Ch. Div. Sch. Pac.; Trust. Occ., Scripps Coll., Harv. Sch.; Bps. Sch. for Girls, Cal. Coll. in China Un. Rel. Conf., Gd. Samar. Hosp. and other Insts. Hon. Fellow in Philos., Un. So. Cal. Author: "A Bishop Beloved"; "Getting Together"; "Reality in Fellowship"; "Editor's Quest"; "Victorious Mountaineer"; "Towards the Increase of the Ministry."

STEVENS, William Ernest (S.H.B.), Contoocook, N.H.—b. Apr. 28, 1870. C. C. N. Y., 1884; Crozer Theol. Sem., 1893. D—Nov., 1904, Bp. Greer. Asst. S. Jas. Ch., Fordham, N.Y., 1905; N.w. Rochelle, N.Y.*

STEVENS, William Sutherland. Died November 15, 1946. For data see Edition 1941.

STEVENSON, Dean Theodore (Be.), 826 Delaware Ave., Bethlehem, Pa.—Dean Leonard Hall, 1946—, b. Pottsville, Pa., Aug. 16, 1915; s. Paul Arthur Stevenson and Martha (Taylor). H. Sch., Pottsville; Leh. B.A., 1937; G. T. S., 1940. D—May, 1940, P—Dec., 1940, Bp. Sterrett, m. Doris Quier, July 5, 1942; c. one. Cur. Cath. Ch. Nativ., Bethlehem, Pa., 1940-42; Chapl. U. S. A., 1942-46. Publ.: "History of the Fifth Army Chaplains."

STEVENSON, Edward Vicars (N.J.), 415 Lenox Ave., Westfield, N.J.—R. Emer. Gr. Ch. Pinfield, 1937—, b. Cayuga, Ont., Oct. 7, 1866; s. John G. Stevenson and Mary (Giffith). Trin. Coll., Un. Tor. B.A., 1890, M.A., 1892. D—1892, P—1893, Bp. Sweetman, m. Edith Louise Jordan, 1910; c. two. Served in Can., 1892-99; Asst. S. Mich. Ch., N.Y.C. 1899-1902; R. Gr. Ch., Plainfield, N.J., 1902-36.

STEVENSON, Ezra Roland (M.), R-3, Box 294, Traverse City, Mich.—Retired, 1945—, b. Blairsville, Pa., July 24, 1876; s. David King Stevenson and Elizabeth (Hingley).

H. Sch., Wash., D.C.; Dick. Coll., M.A.; Drew Sem., B.D. D—Jan., 1922, P—July, 1922, Bp. C. D. Williams, m. Florence Gardner, July 22, 1903. R. S. John's Ch., Midland, Mich., 1922-45.

STEVENSON, Herbert R. (N.Y.), 4401 Matilda Ave., New York 66, N.Y.—R. Ch. Gd. Shpd., 1933—b. Montreal, Can., Dec. 3, 1877; s. Richard Robinson Stevenson and Mary Augusta (Hutchins). S. John's Sch., Montreal; Durham Un., Eng., L.Th., 1904, B.A., 1905, M.A., 1909, D—Oct., 1905, P—Oct., 1906, Bp. of Durham. Served in Eng., 1905-07; Served in Can., 1907-26; Asst. Min. S. Barth. Ch., N.Y.C., 1926-31; R. Ch. Gd. Shpd., N.Y.C., 1931-33. Publ.: "Whatab Child Ought to Know about the Bible."

STEVENSON, John Ellsworth (M.), 3415 W. Outer Dr., Detroit 21, Mich.—Cur. All Ss. Ch., 1946—b. Chula, Mo., Nov. 10, 1916; s. Rev. Reuben Arthur Stevenson and Lulu Frances (Cook) H. Sch., Colorado Springs, Colo.; Colo. Coll., B.A., 1938; Colgate-Rochester Div. Sch., B.D., 1941; G. T. S., Grad. Stdt., 1944-45, D—Mar., 1945, P—Apr., 1946, Bp. Moulton, m. Mildred Elizabeth Iliff, Aug. 14, 1938; c. two. Form. Bapt. Min., 1939-42; Chapl. U. S. A., 1942-44; Asst. S. Mark's Cathd., Salt Lake City, 1943-44.

STEVENSON, Reginald Blackwell (W.), Grayton, Md.—R. Old Durham Par., 1925—b. Leicester, Eng., Dec. 22, 1885; s. Charles Stevenson and Anna Sophia (Blackwell). Dioc. Coll. Prep. Sch., Montreal; McGill Un., B.A., 1931 (Honors in Philos.); Dioc. Sem., Montreal, 1915; Ya., B.D., 1916, D—June, 1915, Bp. C. B. Brewster; P—July, 1916, Bp. Acheson, m. Mary Elise Viney, July 22, 1921; c. two. Cur. Trin. Ch., New Haven, Conn., 1915-16; Cur. Gr. and S. Pet. Ch., Baltimore, 1916-17; R. Holy Cross Ch., Cumberland, Md., 1917-22; Vic. Holy Comf. Chap., Wash., D.C., 1923-25.

STEWART, Charles Edward (S.Va.), 415 High St., Petersburg, Va.—R. Gr. Ch., Bristol Par., 1945—b. Nesho, Mo., Dec. 10, 1884; s. Thomas A. Stewart and Elsie B. (Stuart). Pub. Sch., Claremont, Va.; A. and M. Coll., Raleigh, N.C.; V. T. S., 1922, D—Aug., 1922, Bp. Thomson; P—Aug., 1924, Bp. B. D. Tucker, m. Eleanor May Swift Deverell, Oct. 1, 1907, R. Genito and Leighton Pars., Powhatan, Va., 1922-30; R. Trin. Par., Onancock and S. Geo. Par., Accomac Co., Va., 1930-38; R. Chr. Ch., Emporia, S. Andr. Ch., Lawrenceville, Emm. Ch., Callaville, Gr. Ch., Purdy and Holy Trin. Ch., Jarratt, Va., 1938-45.

STEWART, Joseph Westra Barnes (Pa.), 1730 DeLancey St., Phila. 3, Pa.—Retired, 1944—b. Hampton, N.B., Can., Aug. 14, 1876; s. William Ogbert Stewart and Margaret Sandall (McAvity). H. Sch., St. John; King's Coll., B.A., 1903, M.A., 1909; Oxon., summer, 1905; Berk., 1906, D—1906, Bp. Kingston; P—1906, Bp. Worell, m. Elizabeth Margaret Strachon, Aug. 27, 1907. Served in Can. 1906-11; S. Pet. Ch. and Hd. Soc. Serv. and Msn. Wk., S. Pet. House, Phila., 1911-19; Vic. Meml. Ch. Holy Comf., Phila., 1919-44. Publ.: "I Am Calling, or the Call of the Church"; "Church School Session Service"; "Prayers on Entering and Before Leaving Church"; "Church Year Chart"; "Church Teaching by Charts and Questions."

STEWART, Marshall Bowyer (Mil.), 59 E. Clinton Ave., Tenafly, N.J.—Prof. Dogm. Theol. G. T. S., 1929—b. Galveston, Tex., Sept. 4, 1880; s. John William Stewart and Alice Olin (Laney). Trin., B.A., 1902, M.A., 1907, D.D., 1927; G. T. S., 1905, B.D., 1906; Nash., D.D., 1924, D—June, 1905, Bp. Greer; P—Dec., 1905, Bp. Satterlee, m. Katherine Keen, June 21, 1928, M. in-c. S. John's Par., Pr. Geo. and Chas. Co., Md., 1905; R. same, 1906-07; Fellow and Instr., G. T. S., 1907-09; Prof. Eccl. Hist., W. T. S., 1909-13; Prin. S. John's Milit. Sch., Salina, Kan., 1913-14; Instr. Nash., 1914-16; Prof. Dogm. and Mor. Theol. Nash., 1916-28. Author: "The Work of the Church in the South during the Period of Reconstruction," 1914; "God and Reality," 1925; "In Other Words," 1941.

STEWART, Percy Malcolm (Sac.), Box 412, Calistoga, Cal.—Vic. S. Luke's Ch., Calistoga and Gr. Meml. Ch., St. Helena, 1946—b. Belfast, No. Irel., Apr. 21, 1899; s. Harry Hilton Stewart and Anna Mary Maud (Young). Royal Sch., Armagh, No. Irel., 1916; S. Chad's, Regina, Sask., Can., 1925, D—Mar., 1926, P—June, 1928, Bp. of Qu'Appelle, Can. m. Elizabeth Frances Slack, June 27, 1928; c. three. Act. Serv. Royal Flying Corps, 1916-19. Served in Can., 1926-40; Chapl. Royal Can. Air Force, 1940-46.

STEWART, Reginald Gordon (N.J.), 302 Highland Ave., Westville, N.J.—R. S. Luke's Ch., 1947—b. N. J., 8, 1905, D—June, 1934, P—June, 1935, Bp. of Montreal, m. Ellen McIntyre Fisk, June 10, 1936; c. two. Served in Can., 1934-47.*

STEWART, Virgil Pierce (Mil.), 3247 No. Summit Ave., Milwaukee, Wis.—R. S. Jas. Ch., 1946—b. Sterling, Kan., May 17, 1907; s. Chaton Pierce Stewart and Myrtle M. (Fowler). H. Sch., Hutchinson, Kan.; Un. So., B.A., 1931, B.D., 1934, D—Sept., 1934, P—Mar., 1935, Bp. Wise, m. (1) Anna Madge Robertson (dec.), June 17, 1935; (2) Martha Virginia Cawley, Dec. 30, 1942, P-in-c. Ch. Epiph., Sedan and S. Matt. Ch., Cedar Vale, Kan., 1934-36; P-in-c. S. John's Ch., Abilene, Kan., 1936-37; R. S. John's Ch., Elkhart, Ind., 1937-43; Chapl. U. S. N., 1943-46. Publ.: "Your Church Teacher," pamphlet.

STEWART, William Ward, Jr. (W.T.), Pharr, Tex.—R. Trin. Ch., 1939—b. Cambridge, O., Aug. 1, 1900; s.

William Ward Stewart and Edith Andrews (Oldham). Pub. Schs., Cambridge; Muskingum Acad., New Concord, O.; Harv., B.A., 1923; Bex.; Ken. M.A., B.D., 1928, D—Feb., 1928, Bp. T. I. Reese; P—Sept., 1928, Bp. Griswold, m. Ethel Claire Shields, June 7, 1924; c. three. Instr. S. Alb. Sch. and P-in-c. S. Paul's Mssn., DeKalb, Ill., 1928-30; Instr. Holderness Sch., Plymouth, N.H., 1930-31; R. S. Mich. Ch., Auburn, Me., 1931-37; R. S. Helena's Ch., Boerne, Tex., 1937-39.

STEWART-BRAITHWAITE, John. Died March 24, 1946. For data see Edition 1941.

STIERWALD, George Carlton (C.N.Y.), 79 Genesee St., Hornell, N.Y.—R. Chr. Ch., Hornell and Chr. Ch., Alfred, 1947—b. Syracuse, N.Y., Jan. 17, 1916; s. Frank P. Stierwald and Florence Katherine (Johnson), H. Sch., Syracuse; Syr., B.S. 1939; V. T. S. B.D., 1943, D—Sept. 1943, P—Dec., 1944, Bp. Peabody, m. Agnes Mary Compton, June 30, 1945, Cur. S. Paul's Ch., Syracuse, N.Y., 1943-47.

STIFFLER, John Ledru (N.J.), 212 No. Main St., Glassboro, N.J.—R. S. Thos. Ch., 1942—b. Shelburne Falls, Mass., Aug. 6, 1895; s. John Westley Stiffler and Maud L. (Perkins). Pub. Schs., Fairmont, W.Va.; Carn. Tech., 1915-17; Un. Pa.; P. D. S., B.Th., 1934, D—July, 1934, Bp. Taitt; P—Feb., 1935, Bp. Bartlett. Vic. Mssy. Dist. N.D., 1934-35; R. S. Steph. Ch., Mt. Carmel and Vic. Ch. Ascen., Kulpmont, Pa., 1936-37; Vic. Ch. Nativ., Newport, Chr. Ch., Lykens, S. Paul's Ch., Williamstown, S. Steph. Ch., Thompsonstown and S. Barth. Ch., Millersburg, Pa., 1937-40; Trin. Ch., Jersey Shore and Trin. Ch., Renovo, Pa., 1940-42.

STILLWELL, Frederick Everett (Minn.), 306 3rd Ave., So., Virginia, Minn.—R. S. Paul's Ch., Virginia, S. John's Ch., Eveleth and P-in-c. S. Mary's Ch., Tower, 1945—b. Edgar, Ont., Sept. 11, 1889; s. Rev. Robert John Stillwell and Eleanor Jane (Stephenson). H. Sch., Meaford, Ont.; Un. Minn., Agric. Coll., 1 term; Fargo Coll., N. D., B.A., 1914, M.A., 1921; Chi. Theol. Sem., B.D., 1926, D—May, 1931, Bp. Bennett; P—Dec., 1931, Bp. Kemmer, m. Adeline R. Puff, June 22, 1918; c. three. In-c. S. Barth. Ch., Bemidji, Chr. Ch., Crookston and Ch. Beloved Phys., Mentor, Minn., 1931-34; R. Ch. Ascen., St. Paul and P-in-c. S. Andr. Ch., So. St. Paul, Minn., 1934-38; R. S. Mark's Ch., Aberdeen and P-in-c. Trin. Ch., Groton, S.D., 1938-45. Mem. Bp. and Coun.; Chrmn. Dept. Rel. Educ.

STIMPSON, Kilian Albertson (Mil.), 2618 No. Hackett Ave., Milwaukee 11, Wis.—R. S. Mark's Ch., 1935—b. Maywood, Ill., Mar. 5, 1892; s. William Edward Stimpson and Martha Ross (Albertson). Nash., B.D. 1917, S.T.M., 1939, D.D., 1942, D—Oct., 1916, P—May, 1917, Bp. Webb m. Dorothy Baker, Oct. 10, 1921; c. two. P-in-c. S. John's Ch., Burlington, Wis., 1917-18; Cur. Trin. Ch., Princeton, N.J., 1918-19; R. S. John's Ch., St. Louis, 1919-23; Can. Holy Trin. Cathd., In-c. S. Luke's Chap. and U. S. Stdts. and Artists Club, Paris, France, 1923-26; Hon. Can. Holy Trin. Cathd., Paris and R. S. Jas. Ch., Florence, Italy, 1926-35. Stndg. Com., Dio. Mil., 1940.

STIMPSON, William Andrew. Died May 2, 1944. For data see Edition 1941.

STIMPSON, William Burnham (Pa.), 44 W. Afton Ave., Yardley, Pa.—R. S. Andr. Ch., 1946—b. New York City, Oct. 25, 1899; s. Frederick Julian Stimpson and Emma (Burnham). Hav. Prep.; Ya., Un. Mich., B.S., P. D. S., S.T.B., 1930, D—Dec., 1930, P—Jan., 1932, Bp. Taitt. Florence Grandchester, N.Y., 20, 1924; c. three. Asst. S. Mary's Ch. Ardmore, Pa., 1930-34; On Staff S. Jas. Ch., 22nd and Walnut Sts., Phila.; Stdt. Pastor Un. Pa., 1934-39; R. S. Mary's Ch., Hamilton Village, Phila., 1934-41; Chapl. U. S. A., 1941-46.

STINES, Henri Alexandre (Haiti), Cap Haitien, Haiti—Vic. Ch. S. Esprit, 1945—b. Oct. 29, 1923, D—May, 1945, Bp. Voegeli.*

STINETTE, Charles Roy, Jr. (Conn.), 99 Claremont Ave., New York 27, N.Y.—Asst. Chap. Intercess., Trin. Par. and Grad. Stdt., 1946—b. Asheville, N.C., June 18, 1914; s. Charles Roy Stinette and Grace Lee (Graham). Chr. Sch., Arden, N.C.; N. C. St. Coll., B.S., 1937; U. T. S., B.D., 1940; Hartford Sem., S.T.M., 1943, D—June, 1940, Bp. Gribbin; P—Mar., 1941, Bp. W. H. Gray for W.N.C. m. Nancy Anne Riddle, Sept. 15, 1937. Asst. Trin. Ch., Hartford, Conn., 1940-43; S. John's Ch., E. Hartford, Conn., 1943; Chapl. U. S. A., 1943-46. Rec'd Bronze Star Medal. Chapl. (Maj.) U. S. Res.

STIRES, Charles Rounsavelle (N'k.), 74 Park Ave., Bloomfield, N.J.—R. Chr. Ch., Bloomfield and Glen Ridge, 1942—b. Dundas, Minn., Oct. 12, 1907; s. Rev. Willard Daniel Stires and Evelyn (Farrow). H. Sch., Cleveland Hghts., O.; Ken., Ph.B.; Bex., B.D., 1935, D—June, 1935, P—Feb., 1936, Bp. Rogers, m. Helen Louise Tovey, June 30, 1941; c. one. Cur. S. Mark's Ch. and S. Luke's Ch., Cleveland, 1935-36; In-c. S. Matt. Ch., Toledo, 1936-37; Vic. Ch. Annon, Oradell, N.J., 1937-42. Chrmn. Bd. Rel. Educ., 1942-46; Mem. Bd. Mssns., 1946—.

STIRES, Rt. Rev. Ernest Milmore, Bolton Landing, N.Y.—Retired Bp. Dio. L.L., 1942—b. Norfolk, Va., May 20, 1866; s. Van Rensselaer W. Stires and Letty (Milmore). Episc. H. Sch., Va.; Un. Va., B.Lit., 1889; V. T. S., 1891; Trin., D.D., 1901; Ken., L.H.D., 1902; King's Coll., D.C.L., 1921; N. Y. U., LL.D., 1926; Colmb., S.T.D., 1926.

D—June, 1891, Bp. Whittle; P—June, 1892, Bp. Randolph. Elected Bp. Coadj. Dio. L.I., May 26, 1925; Bp. Elect, Oct. 15, 1925; Con. Bp., Nov. 24, 1925, Bpp. Talbot, Murray, Manning, W. C. Brown, Slattery, Brent, W. Lawrence, Lloyd, m. Sarah McKinne Hardwick, Jan. 11, 1894; c. four. R. S. John's Ch., West Point, Va., 1891-92; Ch. Gd. Shpd., Augusta, Ga., 1892-93; Gr. Ch., Chicago, 1893-1901; R. S. Thos. Ch., N.Y.C., 1901-25; Bp. Dio. L.I., 1925-42. Dep. Gen. Conv., 1910, 25; Mem. Bd. Mssns., 1900; Mem. Nat. Coun., 1919-37; Pres. House of Dep., Gen. Conv., 1925. Served in France, preaching on Amer., Fr. and Engl. front, 1918. Author: "The High Call," 1918; "The Price of Peace," 1919.

STIRES, Ernest Van Rensselaer (A.), St. James' Church, Lake George, N.Y.—P-in-c. S. Jas. Ch., 1947—b. Chicago, Jan. 28, 1899; s. Rt. Rev. Ernest M. Stires and Sarah McKinne (Hardwick) Browning Sch., N.Y.; Harv., B.A., 1920; V. T. S., B.D., 1927. D—June, 1927, P—Dec. 1927, Bp. Stires, m. Louise Homer, Apr. 12, 1921; c. three. Served in World War I. Asst. Ch. Epiph., Wash., D.C.; R. S. Thos. Ch., Bellerose, L.I., 1930; R. All S.S. Ch., Richmond, Va., 1930-38; R. S. Paul's Ch., Waco, Tex., 1938-41; R. S. Jas. Ch., Lake George, N.Y., 1941-44; P-in-c. S. Mary's Chap., Luzerne, N.Y., 1942-44; R. Chr. Ch., Cooperstown, N.Y., 1944-47.*

STIRLING, Harry Arthur (S.H.B.)—D—Aug., 1925, P—May, 1926, Bp. Colmore. S. John's Ch., Christiansted, V.I., 1925-32; Holy Cross, St. Croix, V.I., 1938-40.*

STIRLING, James (Tenn.), 17th Ave. and Edgehill Rd., Nashville 4, Tenn.—Chapl. Episc. Stds., Vanderbilt Un., 1946—b. Lochwinnoch, Scotl., June 5, 1913; s. William Stirling and Annie S. (Murdoch) Wooster Sch., Danbury, Conn.; Hob., B.A., 1934; V. T. S., B.D., 1937. D—June, 1937, P—June, 1938, Bp. Budlong, m. Dorothy Lundeen Pritchett, May 10, 1939; c. three. Vic. Chap. Gd. Shpd., Lookout Mt. and Cur. S. Paul's Ch., Chattanooga, Tenn., 1937-41; Chapl. Episc. Stds., Un. Fla., 1941-45; Chapl. U. S. N. R., 1945-46.

STITT, Wilson Montgomery (Va.), Mission Home, Va.—D-in-c. Mssn. Home Dist., Archdrny. of Blue Ridge, 1946—b. Ohio, Aug. 25, 1912; s. Rev. Wilson Stitt and Marion Finley (Golder) H. Sch., New Concord, O.; W. & J. B.S., 1933; W. T. S., S.T.B., 1936; Un. Pitts., M.Ed., 1937. D—Oct. 1946, Bp. W. R. Mason, m. Cora B. Link, Mar. 12, 1941; c. two. Form. Presby. Min., 1937-44; Program Dir. Army and Navy Y.M.C.A., 1944-46.

STOCKETT, Martin Shaaff (N.J.), 59 Kendall Blvd., Oaklyn Manor, N.J.—R. Emer. Ch. Our Sav., Camden, 1945—b. Ashland, Pa.; s. Thomas Richard Stockett and Jemima Caston (Edmonds) Selwyn Hall Milit. Sch., Pa.; Leh., B.A., 1898; G. T. S., 1901. D—June, 1901, P—June, 1902, Bp. Talbot, R. Calv. Ch., Tamaqua, Pa., 1901-04; Cur. S. Tim. Ch., Roxborough, Phila., 1904-06; R. Ch. Our Sav., Camden, N.J., 1906-45.

STOCKETT, Norman, Died November 29, 1943. For data see Edition 1941.

STOCKETT, Norman, Jr. (O.), 1605 No. Madison Ave., Peoria 3, Ill.—R. S. Andr. Ch. and Vic. S. Steph. Ch., Peoria and S. Pet. Ch., Canton, 1944—b. Coudersport, Pa., Sept. 26, 1907; s. Rev. Norman Stockett and Mary Ellen (Rowe) Va. Episc. Sch., Nash., 1931; G. T. S., 1931-32; Nash., 1935. D—June, 1935, P—June, 1936, Bp. P. Matthews, m. Bertha Illice Turner, July 30, 1940. In-c. Chr. Ch., Palmyra, N.J., 1935-37; R. Hunterdon Co., N.J., 1937-39; Mssy. Dio. Sa., 1939-41; S. Andr. Ch., Grand Ridge and Chr. Ch., Streator, Ill., 1941-44.*

STOCKLEY, William Ernest, Died June 25, 1942. For data see Edition 1941.

STOCKMAN, Percy Robbins (Pa.), 1007 So. 46th St., Phila. 43, Pa.—Supt. and Chapl. Seamen's Ch. Inst., 1922—b. Phila., May 26, 1883; s. Richard T. Stockman and Margaret Y. (Robbins) Un. Pa., B.A., 1904; P. D. S., 1907. D—June, 1907, P—Jan., 1908, Bp. Whitaker, m. Margaret Ann Stryker, 1908; c. two. Asst. Holy Trin. Ch., Phila., 1907-08; Hankow Dist., China, 1908-11; M-in-c. S. Mart. Chap., N.Y.C., 1911-16; R. Gloria Dei (Old Swedes') Ch., Phila., 1916-22.

STOCKS, William (Conn.), Maple Ave., Collinsville, Conn.—Vic. Trin. Ch., Collinsville and Chr. Ch., Unionville, 1945—b. Leeds, Eng., June 27, 1906; s. Richard Stocks and Emily (Cawood) No. Tor. Collg. Inst.; Un. Tor., B.A., 1935; Wyc., L.Th., 1933. D—June, 1933, P—May, 1934, Bp. of Tor. m. Bertha Piccini Jane Wotley, Feb. 9, 1937. Served in Can., 1933-45.

STOCKWELL, George (W.M.), 78 Saragossa St., St. Augustine, Fla.—Retired, 1941—b. Northampton, Mass., Nov. 7, 1873; s. Austin Hall Stockwell and Serena Jane (Bailey) H. Sch., Northampton; N.Y. St. Libr. Sch., 1893. D—Nov., 1903, P—Oct., 1905, Bp. Hare, m. Winnie Ione James, Apr. 18, 1900; c. two. R. Ch. Gd. Samar., Parker, S.D.; Gr. Ch., Hurley, S.D., 1902-06; S. Mark's Ch., Creighton, Neb.; S. Paul's Ch., Niobrara, Neb., 1906-08; S. Paul's Ch., Sidney, N.Y., 1908-11; S. Jas. Ch., Ausable Forks, N.Y.; S. Paul's Ch., Keeseville, N.Y., 1911-19; Meml. Chap. All Souls, St. Huberts, N.Y., 1914-19; S. Mark's Ch., Philmont, S. Luke's Ch., Chatham and S. John's Ch. in the Wilderness, Copake Falls, N.Y., 1919-21; Millers Falls, Mass., 1921-25; Vic. S. John's Ch., Ashfield, Emm. Ch.,

Shelburne Falls and S. Andr. Ch., Turners Falls, Mass., 1921-30; Vic. S. Thos. Ch., Auburn, Mass., 1930-39; Vic. Chr. Ch., Rochdale, Mass., 1930-41; P-in-c. S. Thos. Ch., Cherry Valley, Mass., 1931-36.

STOCKWELL, Norman Ernest (W.M.a.), 612 Elm St., Moscow, Ida.—P-in-c. S. Mark's Ch., Moscow and Holy Trin. Ch., Palouse, 1946—b. Timmins, Ont., Mar. 28, 1916; s. Frank H. Stockwell and Evva Minnie (Harris) H. Sch., Drury, Syr., B.A., 1940; E. T. S., 1943. D—Jan., 1943, Bp. W. A. Lawrence for Ida.; P—Sept., 1943, Bp. Rhea, m. Jane S. Nickolds, Feb. 13, 1943; c. one. Vic. Trin. Ch., Gooding, Calv. Ch., Jerome, Chr. Ch., Shoshone and S. Barn. Ch., Wendell, Ida., 1943-45; Chapl. Navy Families, Long Beach, Cal., 1945-46.

STOKES, Anderson T. (S.H.B.), D—Nov., 1917, Bp. Lines for At.*

STOKES, Anson Phelps (W.M.a.), Lenox, Mass.—b. New Brighton, N.Y., Apr. 13, 1874; s. Anson Phelps Stokes and Helen L. (Phelps) S. Paul's Sch., Concord, N.H.; Ya., B.A., 1896, M.A., 1900, LL.D., 1921; Pa. Coll., Gettysburg, D.D., 1910; E. T. S., B.D., 1900; Ill. Coll., S.T.D., 1927; Chevalier of Leg. of Honor, D—June, 1900, Bp. H. C. Potter; P—Mar., 1925, Bp. Freeman, m. Caroline Green Mitchell, 1903; c. three. Asst. S. Paul's Ch., New Haven, Conn., 1900; M-in-c. same, 1903-04; Can. Cathd. SS. Pet. and Paul, Wash., D.C., 1924-39. Mem. Chapt., 1935—; Mem. Gen. Bd. Rel. Educ., until absorbed by Coun.; Pres. Phelps Stokes Fund (Educ. wk. among Negroes); Ex-Chrmn. Exec. Com. Yale-in-China; Ex-Mem. Inst. Internat. Educ.; Gen. Educ. Bd.; Trust. Tuskegee Inst.; Rockefeller Fndt.; Ex-Chrmn. Coun. Evang., Dio. W.; Form. Trust. S. Paul's Sch., Concord, N.H.; Trust. S. Anna's Home for Aged Colored Women; Mem. Wash. Cmssn. on Race Relations; Organizer Army Educ. Cmssn., A. E. F.; Trust. Lenox Pub. Libr.—; Vestryman Trin. Ch., Lenox, Mass.—; Ex-Pres. Pleasant Valley Bird and Wild Flower Sanctuary, Berkshire Co., Mass.; Carnegie Lectr. to Uns., Union So. Africa, 1932; Organ. Com. on Rel. Life (Jews, Prot. and Cath.) in Wash., D.C.; Assoc. Del. Oxford Conf. on Ch. and State, 1937. Clubs: Century (N.Y.), Graduate (New Haven). Author: "Memorials of Eminent Yale Men" (2 vols.); "What Jesus Christ Thought of Himself"; "Educational Plans for the American Army Abroad"; "Education, Race Relations and Native Welfare in East and South Africa," report as Carnegie Visitor, 1932; "Tuskegee Institute's First Fifty Years"; "Twenty Year Report of the Phelps Stokes Fund"; "Booker Washington, A Brief Biography"; Pamphlets: "Historical Prints of New Haven"; "Christ and Man's Latent Divinity"; "The Congressional Pork Barrel"; "Historical Universities in a Democracy"; "University Schools of Religion"; "A Visit to Yale-in-China"; "Yale and New Haven" (a study of taxation question); "Human Improbability" (Founders' Day address, Hampton Inst.); "Art and the Color Line"; Ch. Cmssn. on Africa, "The War and Peace Aims" and author of most of its report "The Atlantic Charter and Africa from an American Standpoint"; Now engaged in writing "Church and State, 1789-91 to 1939-41"; "History of Universities from Their Origin to the Present Time," etc.

STOKES, Anson Phelps, Jr. (Hon.), Emma Sq., Honolulu, T.H.—R. S. Andr. Cathd. Par. and Can. S. Andr. Cathd., 1945—b. New Haven, Conn., Jan. 11, 1905; s. Rev. Anson Phelps Stokes and Caroline Green (Mitchell) S. Paul's Sch., Concord, N.H.; Corpus Christi Coll., Cambridge Un., 1922-23; Ya., B.A., 1927; Ya., Div. Sch. (part-time), 1927-28; E. T. S., B.D., 1932. D—May, 1932, Bp. Freeman; P—Mar., 1933, Bp. J. C. Morris, m. Hope Procter, July 10, 1943; c. one. Coll. Secy., Un. Chr. Assoc., Ya. Div. Sch., 1927-28; Lay-R. Trin. Ch., Boston, 1928-29; Yr., traveling in Russia, Jap., China, India and Palestine, 1929-30; Asst. Lay-R. Chr. Ch., Boston and in Stdt. wk., E. T. S., 1930-32; Asst. S. Mark's Ch., Shreveport, La., 1932-33; Assoc. R. same, 1933-36; R. Trin. Ch., Columbus, O., 1937-45. Dep. Gen. Conv., 1940, 43; Chrmn. Dept. Mssns., 1939; Mem. Stndg. Com., 1939; Mem. Forw. Serv. Cmssn., 1940; Mem. Jt. Cmssn. Soc. Ins. for Lay Employees, 1940, all Dio. S.O.

STOLL, Douglas M. (W.N.Y.), 237 Wardman Rd., Kenmore, N.Y.—R. Ch. Adv., 1934—b. L.I., N.Y., Oct. 20, 1905; s. Thomas M. Stoll and Mary H. (Langridge) P. B. Schs., Idaho and Buffalo, N.Y.; H. Sch., Buffalo; Union Coll.; DeLancey Sem. D—June, 1931, P—June, 1932, Bp. Davis, m. Ruth E. Ford, July 30, 1935; c. one. In-c. S. Matt. Ch., Buffalo, N.Y.

STONE, Albert Hendrix (Hon.), 170 Emery St., Hempstead, N.Y.—Retired, 1947—b. Denton, Tex., Nov. 21, 1890; s. John Sebastian Stone and Margaret Virginia (Stanley) H. Sch., Whittier, Cal.; Whittier Coll., B.A., 1915; Hav., B.A., 1916, M.A., 1919. D—Jan., 1932, P—Oct., 1932, Bp. Littell, m. Mabel Johnson Lyons, Aug. 1, 1917; c. four. 1st Lt. U. S. A., 1917-18; Hdmstr. Kuling Amer. Sch., China, 1919-31; Hdmstr. Iolani Sch., Honolulu, T.H., 1931-40; Chapl. (Lt. Col.) U. S. A., 1940-47.

STONE, Arthur William, Died October 15, 1944. For data see Edition 1941.

STONE, Cyril Haynes (Be.), 901 Mahantongo St., Pottsville, Pa.—R. Trin. Ch., 1947—b. Dec. 25, 1896, D—June, 1935, P—Dec., 1936, Bp. of Montreal, m. Kathleen Amy Russell, Nov. 14, 1930. Served in Can., 1935-45; Asst. Trin.

Ch., Pottsville and P-in-c. S. Jas. Ch., Schuylkill Haven, Pa., 1945-47.*

STONE, Lee Owen (Ore.), 1216 No. Williams Ave., Portland 12, Ore.—Vic. S. Phil. Mssn., 1937.—b. Lexington, Ky., Apr. 27, 1903; s. Walter Stone and Lilla (Pearsons) Chandler Norm. Sch.; O. St. Un.; Bp. Payne Div. Sch., 1936. D.—July, 1936, Bp. Abbott; P.—Jan., 1937, Bp. Dagwell, m. Leota A. Bryan, June 28, 1939.*

STONE, Morton Charnleigh (N.Y.), 8 Ridge Rd., Bronxville 8, N.Y.—Assoc. R. Chr. Ch., 1934.—b. La Grange, Ill., Oct. 10, 1886; s. Rev. Morton Stone and Edith (Charnley) Bristol Acad., Taunton, Mass.; Ya., B.A., 1909; G. T. S., 1912; Nash, B.D., 1924; W. T. S., S.T.M., 1929. D.—May, 1912, Bp. Francis; P.—May, 1913, Bp. Courtney for Conn. m. Gwynneth Moncrieff Burn, June 13, 1916; c. two. Cur. S. Mich. Ch., N.Y.C., 1912-15; R. S. Andr. Ch., Madison, Wis., 1915-16; Stdt. Chapl. S. Fran. Chap., Madison, 1915-18; Dean Rac., 1918-19; R. Ch. Holy Nativ., Chicago, 1919-27; Stdt. Chapl. Chap. S. John-the-Div., Champaign, Ill., 1927-33; On Staff N.Y. City Mssn., 1933-34; Hon. Can., Quincy, 1933; Lectr. Liturgics, P. D. S., 1937-43. Summer Con. Tchr. Liturgical Drama, Racine, Gambier, Sioux Falls, Wauwasee, Conneaut, Spokane, Wellesley, Shrine Mont. Mem. Natl. Drama Cmssn., 1920—; Assoc. Mem. Natl. Liturg. Cmssn., 1946—. Author: "The Way of the Cross," 1933, 37.

STONE, William Henry (N.J.), 24 No. West Ave., Weonah, N.J.—Vic. All S.S. Ch., Weonah, S. Barn. Ch., Mantua and S. Pet. Ch., Woodbury Hights, 1943.—b. Havre de Grace, Md., Jan. 6, 1879; s. Edward Joseph Stone and Fannie Ellsworth (McCullough), Nash., 1904. D.—May, 1904, P.—Dec., 1904, Bp. Nicholson, m. Mary Emma Cash, Feb. 7, 1905. S. Paul's Ch., Columbus, Wis., 1904-05; Trin. Ch., Carrollton and Holy Cross Ch., Jerseyville, Ill., 1905-08; S. Mark's Ch., Hammonont, N.J., 1908-12; S. Luke's Ch., Milwaukee, 1912-27; Trin. Ch., Hightstown and Chr. Ch., Allentown, N.J., 1927-28; Asst. Trin. Ch., Trenton, N.J., 1928-30; R. Chr. Ch., W. Collingswood, N.J., 1930-43. Rgstr. Dio. Mil., 1916-27; Secy. Dio. Mil., 1924-27. Ed. and Bus. Mgr.: "The Church Times," 1922-27.

STONE, William Owings (R.I.), Mathewson Rd., Barrington, R.I.—R. S. John's Ch., 1945.—b. Emmitsburg, Md., Aug. 12, 1907; s. Daniel Edwin Stone, Jr. and Elizabeth Hammond (Downey), West. Md. Prep.; Trin.; West. Md. Coll., B.A., 1928; V. T. S., B.D., 1931. D.—May, 1931, P.—Nov., 1931, Bp. Helfenstein, m. Margaret Rebecca Simpson, June 23, 1931; c. four. In-c. S. Paul's Par., Adamstown, Md., 1931-32; R. S. Mary's Ch., Baltimore, 1932-45. Publ.: Arts. Book Reviews in var. periodicals.

STONE, William Samuel (C.), 5535 So. Ellis Ave., Chicago, Ill.—Retired, 1945.—b. Eng., June 19, 1870; s. William Stone and Elizabeth (Crawcombe), S. Aug. Coll., Canterbury, Eng., 1896. F.C.I. Brit. Inst. Commerce, LL.B., 1910. D.—Dec., 1896, Archbp. of Capetown; P.—Mar., 1898, Bp. Gibson. Served in S. Afr., 1896-98 and in Australia, 1899-1906; Gen'l. License, Dio. Cal., 1910, Dio. C., 1937; P-in-c. Holy Trin. Ch., Chicago, 1940-45.

STONESIFER, Wade Earl (N.k.), 2316 Mayfield Ave., Baltimore 13, Md.—b. Littlestown, Pa., Oct. 28, 1892; s. Andrew Stonesifer and Emma V. (Bachman), H. Sch., Emmitsburg, Md.; Gettysburg Acad.; Gettysburg Coll., B.A., 1918; Theol. Sem., Gettysburg, 1921; Oxon., Post-Grad. wk. in Theol. and Hist. D.—June, 1923, P.—Dec., 1923, Bp. Murray, m. Dorothy Hempfling, Sept. 18, 1926; c. one. M-in-c. S. Jas. Ch., Irvington, Baltimore; Asst. S. Ann's Ch., Brooklyn, N.Y.; R. Ch. Holy Spirit, Brooklyn, N.Y.; Asst. S. Barth. Ch., Brooklyn, N.Y.; R. S. Pet. Ch., Clifton, N.J.

STONEY, Rt. Rev. James Moss, Off., W. Silver St., Res., 719 Parkland Circle, Albuquerque, N. Mex.—Bp. Messy. Dist. N. Mex., 1942.—b. Camden, S.C., Feb. 26, 1888; s. Rev. James Moss Stoney and Jeannie Johnson (Shannon) Pub. Schs., Camden; Un. Ga., 1904-05; Un. So., B.A., 1911, B.D., 1913, D.D., 1942. D.—June, 1913, P.—June, 1914, Bp. Guerry. Con. Bp. Dist. N. Mex., Apr. 16, 1942, m. Nora Louise Green, Feb. 16, 1926; c. three. R. Chr. Ch., Charleston, S.C., 1913-16; Cur. S. John's Ch., Savannah, Ga., 1916-17; Holy Trin. Ch., Clemson Coll. and S. Paul's Ch., Pendleton, S.C., 1917-21; Chapl. U. S. A., 1918-19; In-c. S. Pet. Ch., Talladega, Ala., 1912-24; R. Gr. Ch., Anniston, Ala., 1921-42; Secy. Dio. Ala., 1925-42; In-c. S. Pet. Ch., Talladega, Trin. Ch., Alpine and S. Andr. Ch., Sylacauga, Ala., 1936-42. Dep. Gen. Conv., 1925, 28, 31, 34, 37, 40. Mng. Ed.: "Alabama Churchman," 1925-40.

STONEY, William Shannon (Ala.), 1023 Quintard Ave., Anniston, Ala.—R. Gr. Ch., 1942.—b. Camden, S.C., Aug. 28, 1896; s. Rev. James Moss Stoney and Jeannie Johnson (Shannon), H. Sch., Camden; Un. S. C.; Un. So., B.S., 1920, B.D., 1922. D.—June, 1922, Bp. Guerry; P.—June, 1923, Bp. Bratton for S.C. m. Martha Washington Hunt, Sept. 17, 1924; c. two. R. Ch. Ascen., Hagood, Ch. Holy Cross, Stateburg and S. Phil. Ch., Bradford Springs, S.C., 1922-25; Holy Trin. Ch., Gainesville and Mssns. Waldo and Melrose, Fla., 1925-34; R. Gr. Ch., Morganton and Assoc. Mssns., Quaker Meadows and Glen Alpine, N.C., 1934-42. Ed.: "The Highland Churchman," 1939-42.

STORY, George Carlton (C.), 11051 So. Hoyne Ave., Chicago 43, Ill.—R. Ch. Med., Morgan Park, 1928.—b.

W. Hartlepool, Durham Co., Eng., Mar. 12, 1890; s. William Taylor Story and Jane Annie (Rudd), Prep. Dept. Nash.; Nash, B.D., 1916, D.D., 1940. Rip., 1917. D.—June, 1914, P.—May, 1915, Bp. Weller, m. Alice M. Kingsbury, June 30, 1920; c. one. P. Organ. S. Paul's Cathd., Fond du Lac, Wis., 1915-16; R. S. Pet. Ch., Ripon, Wis., 1916-21; R. S. Luke's Ch., Dixon, Ill., 1921-27. Dep. Gen. Conv., 1937, 40, 43, 46; Mem. Dioc. Coun., 1922-36; Chrmn. Field Dept., 1931-36; Trust. Dio. C.; Trust. Nash.

STOSKOPF, William Brewster (C.), 1119 No. La Salle St., Chicago 10, Ill.—R. Ascen. Ch., 1909.—b. Freeport, Ill.; s. Louis Stoskopf and Caroline H. (Brewster), Ya., B.A., 1900; G. T. S., 1903, B.D., 1904; Nash., D.D., 1935. D.—June, 1903, P.—Feb., 1904, Bp. Anderson. Asst. Gr. Ch., Oak Park, Ill., 1903-04; Ch. Adv., Boston, 1904-08; Trin. Ch., Bridgeport, Conn., 1908-09. Vice-Superior Gen. Confraternity of the Blessed Sacrament; Ward. Guild of All Souls; Gov. Mayflower Descendants, Ill.

STOTT, Richard Briggs (L.I.), 106 Fairview Ave., West Haven, Conn.—P-in-c. S. John's Ch.-by-the-Sea, 1946.—b. Derby, Conn., Apr. 29, 1919; s. Richard Henry Stott and Charlotte A. (Nies), H. Sch., Manhasset, N.Y.; Hofstra, B.A., 1941; Berk., S.T.B., 1945. D.—Nov., 1944, P.—Dec., 1945, Bp. De Wolfe, m. Marion G. St. Cyr, Mar. 2, 1946. D-in-c. S. John's Ch.-by-the-Sea, W. Haven, Conn., 1945-46.

STOVER, Joseph Daniel (W.Va.), Homestead Apt. 7, Fairmont, W.Va.—R. Chr. Ch., 1944.—b. Franconia Township, Montgomery Co., Pa., July 20, 1895; s. Emanuel H. Stover and Maria B. (Umsted), H. Sch., Lansdale, Pa.; Brown Prp., Phila., W. & M.; P. D. S., S.T.B. 1927. D.—June, 1927, Bp. Garland; P.—Mar., 1928, Bp. Strider, m. Edith C. Fell, June 20, 1921, R. Ch. Incarn., Ronceverte and S. Jas. Ch., Lewisburg, W.Va., 1927-29; R. S. John's Ch., Gibbsboro and Ch. Atone., Laurel Springs, N.J., 1929-33; R. All S.S. Ch., Elizabeth, N.J., 1933-41; R. Holy Trin. Ch., Collingswood, N.J., 1941-44.

STOWE, Walter Herbert (N.J.), Res., 184 College Ave., Off., 5 Paterson St., New Brunswick, N.J.—R. Chr. Ch., 1929.—b. Waterville, Minn., Jan. 22, 1895; s. Herbert Hugh Stowe and Addie Jane (Tower), Pub. Sch., Waterville; Un. Minn., B.A., 1915; Sea., B.D., 1918; S.-W. T. S., S.T.D., 1938. D.—Dec., 1917, P.—Feb., 1919, Bp. McElwain, m. Kathryn Marguerite Browne, Sept. 5, 1923; c. two. Mstr. Shattuck Sch., Faribault, Minn., 1918-19; King Fellow, G. T. S., 1919-21; P-in-c. Trin. Ch., Woodbridge, N.J., 1919-21; R. S. Luke's Ch., Willmar, Minn., 1921-25; S. Mark's Ch., Denver, 1925-29. Dep. Gen. Conv., 1928, 34, 37, 40; Chrmn. Jt. Com. Gen. Conv. Hist. Mag., 1937—; Secy. Jt. Com. Gen. Conv. Strategy and Policy, 1937—; Dep. Prov. Syn., 1926; Exam. Chapl., 1922-25; Mem. Bp. and Dir., 1925, both Dio. Minn.; Exam. Chapl., 1925-29; Pres. Dioc. Cler., 1926-27; Mem. Stndg. Com., 1929, all Dio. Colo.; Pres. Stndg. Com., Exam. Chapl., Hstgr. and Pres. Ch. Hist. Soc. Dio. N. Assoc. Ed.: "Historical Magazine of Episc. Ch.," Ed.: "Life and Letters of Bishop William White," 1937; Author: "Anglo-Catholicism: What It Is Not and What It Is," C.L.A., London, 1933; "The Essence of Anglo-Catholicism," 1942; "The Episcopal Church—A Miniature History," 1944; Arts.: "Historical Magazine."

STOWELL, George Leverett, 3rd (Er.), 98 Gregory Ave., Merrick, N.Y.—b. New York City, Mar. 31, 1909; s. George Leverett Stowell, Jr. and Anna May (Liggett), H. Sch., Wash., D.C.; Amer. Un., B.A., 1931; Nash., 1934. D.—May, 1934, P.—Jan., 1935, Bp. Ivins, m. Almira Jane Lemaire, Sept. 27, 1943. P-in-c. S. Edm. Ch., Milwaukee, 1934-36; Asst. Trin. Ch., Pine Bluff, Ark., 1936; R. Emm. Ch., Lake Village, Ark., 1937-41; R. S. Geo. Ch., Belleville, Ill., 1941-42; P-in-c. S. Agn. Ch., St. Marys, Pa., 1942-43; Chapl. U. S. A., 1943-45.

STOY, Adolph Arno (N. Mex.), 6053 Alameda Blvd., El Paso, Tex.—Asst. to R. S. Alb. Ch., 1947.—b. Phila., Dec. 31, 1890; s. Anton Stoy and Mary (Buchholz), D.—Feb., 1947, Bp. Stoney, m. Almira May Mead, Apr. 10, 1918.

STRACHAN, John, Died August 17, 1945. For data see Edition 1941.

STRACHAN, Malcolm (Ma.), Groton School, Groton, Mass.—Chapl. Groton Sch., 1943.—b. Feb. 4, 1904. D.—Feb., 1943, P.—Nov., 1943, Bp. Sherrill.*

STRACKE, George Adam (N. Mex.), San Juan Mission, Farmington, N. Mex.—Asst. Min. San Juan Mssn., 1947.—b. Detroit, Feb. 14, 1896; s. Adam Stracke and August (Seehagen), H. Sch., Detroit; Un. Mich., B.A., 1924, M.A., 1931; Ashley House, D.—Mar., 1947, Bp. Stoney, m. Mary Elizabeth Saunders, June 16, 1924; c. two. Sgt. U. S. A., 1918. Tchr., 1924-45. Lay-R., 1941-45; Lay-Mssy., 1945-47. Publ.: "A Manual of Visual Education," 1932; Arts. on visual educ. in var. educ. mags., 1930-40.

STRAUSER, Earle William, Jr. (C.), Antioch, Ill.—P-in-c. S. Ign. Mssn., Antioch and S. Andr. Mssn., Grayslake, 1946.—b. Yeagerstown, Pa., Mar. 8, 1917; s. Earle William Strauser and Verda Mae (Waggoner), H. Sch., Yeagerstown; Juniata Coll., B.A., 1939; S.-W. T. S., B.D., 1943. D.—June, 1943, P.—Dec., 1943, Bp. Conkling, m. Mary Elizabeth Alexander, June 10, 1939; c. one. Cur. Gr. Ch., Oak Park, Ill., 1943-45; Chapl. U. S. A., 1945-46.

STRY, Charles Stuart, Died October 16, 1941. For data see Edition 1941.

STRAY, Arthur Thomas (Mc.), 11 McKeen St., Bruns

wick, Me.—Retired, 1937—b. Ossining, N.Y., May 4, 1882; s. M. William Stray and Caroline Baldwin (Leary), Colomb, 1904; G. T. S., 1908. D—June, 1908, P—May, 1909, Bp. Courtney for N.Y. m. Harriet Elvirah Peacock, Oct. 20, 1909. Asst. S. Mich. Ch., Auburn, Me., 1908; Asst. S. Luke's Ch., Brooklyn, N.Y., 1908-09; R. S. Mich. Ch., Auburn, Me., 1909-24; R. S. Paul's Ch., Brunswick and P-in-c. S. Matt. Ch., Lisbon Falls, Me., 1924-37. Dep. Gen. Conv., 1919, 22, 25, 28, 31, 34; Asst. Secy. Dio. Me., 1915-17, Secy., 1917-45; Secy. Dioc. Coun., 1920-45; Mem. Stndg. Com., 1926-40; Hon. Can. Cathd. Ch. S. Luke, Portland, Me., 1941—

STREET, Charles Larrabee (C.), 645 So. East Ave., Oak Park, Ill.—R. S. Chris. Ch., 1945—b. Chicago, Apr. 25, 1891; s. Charles Arthur Street and Rosalind Carden (Larrabee). S. Mark's Sch., Southboro, Mass.; Ya., B.A., 1914; Colmb., M.A., 1916, Ph.D., 1926; G. T. S., 1917, B.D., 1919. D—June, 1917, P—June, 1918, Bp. Anderson. m. Mary Louise Rouse, Jan. 31, 1922; c. three. On Staff City Mssn. and Cathd. S.S. Pet. and Paul, Chicago, 1918-20; Supt. City Mssn., Chicago, 1920-24; Stdt. Chpl. Chic. 1924-28; Hdmsr., S. Alb. Sch., Sycamore, Ill., 1928-38; P-in-c. S. Luke's Ch., Malden and All S.S. Ch., Stoneham, Mass., 1938-39; Hdmsr. Sherwood Hall, Laramie, Wyo., 1939-41; P-in-c. Chr. Ch., Dallas, Tex., 1942-45. Publ.: "Individualism and Individuality," 1926.

STREET, Frank Willis, Died September 21, 1944. For data see Edition 1941.

STRETCH, Harry Jerome (L.I.), 86 6th St., Garden City 12, N.Y.—Archd. Queens and Nassau, 1944—b. Bay-side, N.Y., Sept. 9, 1897; s. James Patrick Stretch and Annie Ellis (Erskins). H. Sch., Flushing, N.Y.; S. Steph., B.A.; G. T. S., 1922, Post-Grad., 1927, S.T.B., 1929. D—June, 1922, P—May, 1923, Bp. F. Burgess. m. Muriel E. Bates, 1931; c. three. D. S. Paul's Ch., Flatbush, Brooklyn, N.Y.; On Staff Holy Cross Mssn., Masambolahun, Liberia, W.A., 1923-26; Actg. Chpl. Donaldson Sch., Ilchester, Md., 1926-27; R. Ch. S. Alb.-the-Martyr, St. Albans, N.Y., 1927-44; Actg. Archd. Queens and Nassau, Dio. L.I., 1943-44. Dep. Gen. Conv., 1946.

STRETCH, Robert Newton (Pa.), 4205 Spruce St., Phila. 4, Pa.—Chapl. U. S. N., 1946—b. So. Bend, Ind., Feb. 2, 1909; s. Fred Rolland Stretch and Margaret Adelia (Kemp). H. Sch., So. Bend; DePauw, B.A.; S.-W. T. S., B.D., 1937. D—June, 1937, P—Dec., 1937, Bp. Stewart. P-in-c. S. Ann's Ch., Chicago, 1937-38; Cur. S. Luke's Ch., Evanston, Ill., 1938-40; Tutor P. D. S., 1940-43; Chpl. U. S. N. R., 1943-46.

STRIDE, William Francis Adair (Ma.), Sotavento, Eastern Pt., Gloucester, Mass.—P-in-c. S. Mary's Ch., Rockport, 1946—b. Redbridge, near Southampton, Eng., Dec. 16, 1888; s. William Kealey Stride and Frances Mary (Adair). Charterhouse, Eng.; Oxon., B.A., 1912, M.A., 1938; Cuddesdon Coll., Eng., D.—1913, P—1914, Bp. of Winchester, Eng. m. Katharine Pollard, 1922; c. three. Served in Eng., 1913-18; Chpl. to the Forces, Brit. Army, 1918-20; Served in Can., 1921-24; R. Chr. Ch. of Hamilton and Wenham, Mass., 1924-46. Exec. Com. Archdry., Lowell, 1940-41.*

STRIDER, Rt. Rev. Robert Edward Lee, 406 City Bank Building, 1300 Market St., Wheeling, W.Va.—Bp. Dio. W.Va., 1939—b. Lee Town, W.Va., Apr. 9, 1887; s. Isaac Henry Strider and Sarah Elizabeth (Reich). Un. Va., B.A., 1908; V. T. S., B.D., 1913, D.D., 1922. D—June, 1911, Bp. Peterkin; P—June, 1912, Bp. W. L. Gravatt. Con. Bp. Coadj. Dio. W.Va., Nov. 1, 1923, Bp. W. L. Gravatt, W. C. Brown, A. Mann, B. D. Tucker, T. I. Reese, DuMoulin, N. S. Thomas. m. (1) Mary M. Holroyd (dec.), Oct. 14, 1915; (2) Eleanor A. Greer (dec.), June 15, 1921; (3) Ethel Knorr Stover, Jan. 1, 1941; c. four. In-c. Emm. Ch., Keyser and Assoc. Mssn., W.Va., 1911-15; R. S. Matt. Ch., Wheeling, W.Va., 1915-23; Bp. Coadj. Dio. W.Va., 1923-39. Author: "Life and Work of George William Peterkin," 1929.

STRIDSBURG, Carl Alexander Herbert (S.O.), Stacey Memorial Rectory, 232 Wyoming Ave., Wyoming 15, O.—b. London, Eng., Mar. 24, 1882; s. Carl Ferdinand Stridsberg and Amelia Augusta (Smith). Un. Bp. Coll., B.A., 1909, M.A., 1912; G. T. S., 1912, B.D., 1913, Fellow, 1912-14. D—May, 1912, P—May, 1913, Bp. Lines. m. Edith Vivian Farley, May 4, 1914. Instr. Newark Dioc. Tch. Trng. Sch., 1914; Cur. S. Paul's Ch., Englewood, N.J., 1914-16; Y.M.C.A. Secy. Foyer du Soldat, France, 1918; Mssy-in-c. Ch. S. John-the-Div., Hasbrouck Hgts., N.J., 1916-20; Chr. Ch., W. Englewood, N.J., 1920-24; R. Ch. Ascen., Wyoming, O., 1924-47; Instr. Ch. No. 24; R. Ch. Cincinnati, 1925-26; Ppt. Chpl. Longview Hosp. for Sch., Cincinnati, 1925-47; Chpl. U. S. A. Res. (1st Lt., Capt., Maj.), 1925—Mem. Cincinnati City Mssn.*

STRINGFELLOW, Robert Stanton (Ida.), Route 1, Boise, Ida.—Retired, 1936—b. Virginia, July 20, 1868; s. Martin S. Stringfellow and Nellie (Madison). Roa.; V. T. S. D—Mar., 1897, P—Dec., 1899, Bp. Brewer. m. Rosalie C. Cope, June 30, 1903. In-c. S. Luke's Ch., Weiser, Ida.; R. Emm. Ch., Hailey, Ida.; Emm. Ch., Kellogg, Ida.; Mssy-in-c. Ch. Redeem., Salmon, Ida., 1918-23; In-c. S. S. Wk., Gr. Ch., Boise and S. Jas. Ch., Mountain Home, Ida., 1923.*

STROHSAHL, Vincent Henry (P.I.), St. Francis Mission, Upl. Cotobato, Mindanao, P.I.—Mssy. Mssn. S. Fran. Assisi, 1947—b. Park Ridge, N.J., Oct. 11, 1915; s. Frederick Vincent Strohsahl and Adele (Woodley). Trin. Sch.,

N.Y.C.; Colmb., B.A., 1935; G. T. S., S.T.B., 1938. D—June, 1938, Bp. Manning; P—Dec., 1939, Bp. C. K. Gilbert. Vic. Ch. S. Mary-the-Virg., Chappaqua, N.Y., 1939-43; Cur. Gr. Ch., Newark, N.J., 1943-46.

STRONG, John Claude Frank, Died May 19, 1947.

STRONG, Richard Amos (Ma.), 12 Pine St., Nantucket Is., Mass.—R. S. Paul's Ch., 1944—b. Eagle Pt., Ore., Feb. 10, 1915; s. Arthur Elias Strong and Stella (Hayford). H. Sch., Howe; Monson Acad.; Trin., B.A., 1938; G. T. S., S.T.B., 1941. D—June, 1941, Bp. Manning; P—Dec., 1941, Bp. Budlong. m. Dorothy June La Pointe, June 9, 1941; c. one. P-in-c. S. Andr. Ch., Hartford, Conn., 1941-44.

STROUP, Dudley Johnson (A.), 1249 3rd St., Rensselaer, N.Y.—R. Ch. Epiph., 1946—b. Hickory, N.C., Sept. 12, 1917; s. Rev. Samuel Bradley Stroup and Katharine (Edmunds). H. Sch., Hickory; Lenoir Rhyne Coll., B.A., 1938; G. T. S., 1944. D—Apr., 1944, P—Oct., 1944, Bp. Gribbin. P-in-c. Ch. Redeem., Asheville, and S. Luke's Ch., Chunn's Cove, N.C., 1944-46. Youth Secy. and Secy.-Treas. Convoc. Asheville, Dio. W.N.C., 1944-46; Mem. Eccl. Court, Dio. W.N.C., 1946; Secy.-Treas. Regional Ch. Congress, 1946; Secy. Natl. Dioc. Press, 1946—E. Ch.: "The Highland Churchman," Dio. W.N.C., 1945-46.

STROUP, Samuel Bradley, Died March 26, 1947. For data see Edition 1941.

STRYKER, Leonard Westcott Smith (O.), Tolland, Conn.—Retired, 1941—P. D. S., 1893; S. Steph., 1888; Un. Pa., 1890. D—May, 1893, P—June, 1894, Bp. Scarborough. Cur. S. Anne's Ch., Annapolis, Md., 1893-94; Asst. S. Steph. Meml. Chap., Riverside, N.J., 1894-95; R. S. John's Ch., Passaic, N.J., 1895-1908; S. Matt. Ch., Wheeling, W.Va., 1908-14; Emm. Ch., La Grange, Ill., 1914-18; R. S. John's Ch., Youngstown, O., 1918-41.*

STUART, Albert Rhett (S.C.), 76 Meeting St., Charleston, S.C.—R. S. Mich. Ch., 1936—b. Wash., D.C., Jan. 20, 1906; s. Garden Clarkson Stuart and Florence Holcombe (Beale). Episc. H. Sch., Va.; Un. Va., B.A., 1928; V. T. S., B.D., 1931; Oglethorpe Un., D.D., 1940. D—Jan., 1931, P—Dec., 1931, Bp. Finlay. m. Isabella Alstan, Sept. 25, 1945. R. Ch. Resurr., Greenwood, S.C., 1931-35; Chpl. U. S. N., 1943-46. Mem. Natl. Coun., 1938-43; Natl. Youth Cmssn., 1940.

STUART, Donald Cameron (C.N.Y.), Georgetown, Exuma, Bahama Islands—P-in-c. S. Andr. Par., 1946—b. Syracuse, N.Y., Jan. 14, 1893; s. Clark Abbott Stuart and Anna Marie (Harvie). Hob., B.A., 1915; G. T. S.; Cambr., spec. course. D—Sept., 1919, Bp. C. T. Olmsted; P—May, 1920, Bp. Fiske. m. Gertrude Gilbert Goodspeed, Apr. 27, 1918. Priv., Sgt., and 2nd Lt., Inf., U. S. A., World War I. P-in-c. Boonville Assoc. Mssn., includ. S. Paul's Ch., Constableville, S. Mark's Ch., Port Lyden, Trin. Ch., Boonville and Chr. Ch. Forestport, N.Y., 1920-22; R. S. Jas. Ch., Skaneateles, N.Y., 1923-25; R. S. Geo. Ch., Utica, N.Y., 1925-40; Chpl. (Col.) U. S. A., 1940-46.

STUART, Douglas (L.A.), 441 W. 78th St., Los Angeles 3, Cal.—R. Gr. Ch., 1938—b. New York City, Sept. 25, 1895; s. Alexander Hamilton McIntosh Stuart and Jessie Ann (Cruickshank). Colmb., B.A.; G. T. S., 1923. D—May, 1923, P—June, 1924, Bp. Manning. Cur. S. Pet. Ch., Westchester, N.Y., 1923-26; Vic. Gr. Mssn., Los Angeles, 1926-38. Rur. Dean Convoc. L.A., 1940—

STUCKERT, Howard Morris (N.J.), 19 E. King's Highway, Haddonfield, N.J.—R. Gr. Ch., 1942—b. Phila., Feb. 21, 1884; s. J. Franklin Stuckert and Mary B. (Fagin). Un. Pa., B.A., 1907, M.A., 1915, Ph.D., 1923; P. D. S., 1907-10. D—June, 1910, Bp. Whitaker; P—Mar., 1911, Bp. Kinsman. m. Elisabeth A. Sheldrake, Sept. 18, 1911; c. two. Asst. Ch. Sav., Phila., 1910-11; Asst. S. Mary's Ch., Phila., 1911-13; R. Chr. Ch., Woodbury, N.J., 1913-18; R. Ch. Holy Comf., Phila., 1918-20; Asst. Old S. Pet. Ch., Phila., 1925-28; Asst. S. Asaph's Ch. and Vic. S. Andr. Chap., Bala, Pa., 1928-30; Asst. Ch. Gd. Shpd., Queen Lane Manor, Phila., 1931; R. House of Prayer, Phila., 1931-41; Instr. Hist. Un. Pa., 1908-10 and 1918-20; Scholar Philos. Un. Pa., 1911-13; Actg. Mstr. Hist. Tome Sch., Port Deposit, Md., 1918; Instr. Europ. Hist., O. St. Un., 1920-21, Asst. Prof., 1921-25; Hd. Dept. Hist. Episc. Acad., Overbrook, Pa., 1925-32; Instr. Ch. Trng. Sch., 1933-38; Lectr. P. D. S., 1938-40. Exam. Chpl. Author: "Chronological Chart of Hebrew History," 1916; "Corodies in the English Monasteries, A Study in English Social History of the Middle Ages," 1923.

STUDLEY, Hobart Earl (P.I.), Prospect St., Philmont, N.Y.—Retired, 1934—b. Claverack, N.Y., Oct. 27, 1871; s. Silas W. Studley and Sarah Ellen (Palmer). Catskill Acad.; Rut. Prep. Sch.; Rut., B.A., 1893, M.A., 1896; New Brun. Theol. Sem., 1896. D—June, 1904, P—Sept., 1905, Bp. Brent. m. (1) Edith J. Holbrock (dec.), 1898; (2) Amy M. Rumsey, Jan. 10, 1931; c. two. Mssy. S. Steph. Ch., Manila, P.I., 1903-34.

STUELAND, Laurence Dunlap (N.Mex.), P.O. Box 741, Alamogordo, N.Mex.—Vic. S. John's Ch., 1936—b. Brush, Colo., Sept. 30, 1903; s. Louis A. Stueland and Catharine (Moore). H. Sch., W. Denver; Colo. St. Tchrs.; Denver Un.; S. John's Coll., B.A., 1927. D—Jan., 1927, P—July, 1928, Bp. Ingley. m. Lola Evelyn Peak, 1929. Chr. Ch., Castle Rock, Colo., 1927-29; S. Luke's Ch., Delta, S. Mich. Ch., Paonia and Mssy., Delta Co., Colo., 1929-30; S. Barn. Ch.,

Glenwood Springs, Colo., 1930-31; Ch. Redeem., Wind River, Wyo.; Mssy. to Shoshone Ind. and Asst. in White Wk., Fremont Co., Wyo., 1931-36; P-in-c. S. Mich. Ch., Tucumcari, N.Mex., 1937-42; Chapl. U. S. Marine Hosp., Ft. Stanton and P-in-c. S. John's Ch., Alamogordo, N.Mex., 1942-46; P-in-c. S. Anne's Chap., Glencoe and Hondo Valley, N.Mex., 1944-46.

STURGES, Philemon Fowler (Pa.), 8020 St. Martin's Lane, Phila. 18, Pa.—R. Ch. S. Mart.-in-the-Fields, Chestnut Hill, 1945—b. Morristown, N.J., Aug. 12, 1903; s. Rev. Philemon Fowler Sturges and Maria Nott (Potter). Groton Sch.; Pr., B.A., 1925; E. T. S., B.D., 1928. D—June, 1928, Bp. Latrobe; P—Dec., 1928, Bp. Remington. m. Rosalind Howe, July 21, 1928; c. four. M-in-c. Ascen. Ch., Cove, Ore., 1928-29; M-in-c. Trin. Ch., Bend, Ore., 1929-33; Mstr. Groton Sch., Mass., 1933-35; R. S. Andr. Ch., Wellesley, Mass., 1935-45.

STURGIS, Richard Leroy, Jr. (E.C.), Box 44, Wrightsville Sound, N.C.—P-in-c. S. Andr. Ch.-on-the-Sound, 1946—b. Rock Hill, S.C., Feb. 18, 1909; s. Richard Leroy Sturgis and Annie (Adams). H. Sch., Rock Hill; Un. So., B.A., 1930, B.D., 1935. D—July, 1935, Bp. Finlay; P—July, 1936, Bp. Quinn. m. Ruth Johnston, Oct. 6, 1941. P-in-c. S. Matt. Ch., Henderson and S. Paul's Ch., Kilgore, Tex., 1935-36; P-in-c. S. Jas. Mssn., Conroe and S. Steph. Ch., Huntsville, Tex., 1936-40; R. S. John's Ch., Decatur, Ala., 1940-42; Chapl. U. S. A. F., 1942-46; Loc. Ten. S. Steph. Ch., Goldsboro, N.C., 1946. Archd. Wilmington Dist., 1946—

STURUP, Cyril Neville Lee (S.F.), 658 Ave. L, N.W., Winter Haven, Fla.—R. S. Paul's Ch., 1943—b. Bahama Islands, Mar. 20, 1900; s. William Henry Sturup and Sarah S. (Tedder). Pub. Schs., Bahama Islands; Un. So., B.D., 1939, Grad. Wk. D—June, 1939, P—Dec., 1939, Bp. J. J. Gravatt. M-in-c. Ch. Gd. Shpd., York, S.C., 1939; R. same and P-in-c. Ch. Atone., Blacksburg, S.C., 1939-41; Chapl. Ch. Home Orphanage, York, S.C., 1941; Assoc. R. S. Alb. Ch., Wash., D.C., 1941-43.

STURTEVANT, Rt. Rev. Harwood, 75 W. Division St., Fond du Lac, Wis.—Rp. Dio. Fond du Lac, 1933—b. Ishpeming, Mich., June 30, 1888; s. Harry Brown Sturtevant and Mary Ellen (Northmore). Un. Mich.; W. T. S., 1915, S.T.B., D.D.; Nash., D.D. (Hon.). D—May, 1915, P—Dec., 1915, Bp. Webb. Con. Bp. Coadj. Dio. F.L., Nov. 30, 1929, Bpp. Weller, Webb, Griswold, Wilson, Iwins, m. Mary Williams, 1921; c. three. R. S. Luke's Ch., Monmouth, Ill.; Can. All SS. Cathd., Milwaukee, 1917-19; R. S. Luke's Ch., Racine, Wis., 1919-29; Bp. Coadj. Dio. F.L., 1929-33.

STURTEVANT, Peter Mann (Pa.), 20 No. America St., Phila. 6, Pa.—Asst. Chr. Ch., 1946—b. Phila., Mar. 22, 1915; s. Charles Northmore Sturtevant and Kathleen (Irvine). Penn Charter Sch.; Un. Pa., B.A., 1938; V. T. S., B.D., 1941. D—June, 1941, Bp. Taitt; P—Feb., 1942, Bp. W. A. Lawrence. m. Katharine Bryan Hobson, May 15, 1942; c. two. Cur. Gr. Ch., Amherst, Mass., 1941-43; R. S. Paul's Ch., Brunswick, Me., 1943-45; Chapl. U. S. N., 1945-46.

STUTZER, Gerhard Charles (Ok.), 737 No. Seminole Ave., Okmulgee, Okla.—R. Ch. Redeem., Okmulgee and Vic. Gr. Ch., Henryetta, 1945—b. Berlin, Ger., Feb. 22, 1911; s. Carl Wilhelm Stutzer and Clara (Buchholz). Priv. Sch., Berlin; Gmn., Berlin, 1925; St. Coll., Ala., 1936-37; P. D. S., 1938-41; Colomb., spec. course, 1938; Un. Pa., spec. course, 1939. D—June, 1941, Bp. Taitt; P—June, 1942, Bp. E. A. Penick. R. S. Paul's Ch. and P-in-c. S. Pet. Ch., Salisbury, N.C., 1941-45; P-in-c. S. Phil. Ch., Salisbury, N.C., 1942-44; P-in-c. S. Jas. Ch., Kannapolis, N.C., 1943-45.

STYLES, Philip Marvin (N.Y.), 311 Huguenot St., New Rochelle, N.Y.—R. Trin. Ch., 1939—D—Apr., 1932, Bp. Stevens; P—Mar., 1933, Bp. Lloyd. Dir. Rel. Educ. Chr. H. Heav. Rest, N.Y.C., 1932; Cur. Zion Ch., Wappingers Falls, N.Y., 1933; R. S. Geo. Ch., Newburgh, N.Y., 1934-39.*

STYRING, Benjamin Buckingham (Conn.), Willimantic, Conn.—R. S. Paul's Ch., 1931—b. Worcester, Mass., Oct. 2, 1887; s. George Styring and Ellen (Tourton). H. Sch., Lewis; Mt. Hermon Sch.; Trin.; Ya.; Berk. D—Oct., 1923, P—Oct., 1925, Bp. Acheson. m. Ruth M. Gardner, Sept. 5, 1914. R. S. Paul's Ch., Southington, Conn., 1923-28; S. Mark's Ch., New Britain, Conn., 1928-31; R. S. Paul's Ch., Windham, Conn. and Chapl. Conn. St. Coll., 1931-46.

STYRON, Arthur Herman (S.H.B.), D—Sept., 1923, Bp. F. Burgess; P—June, 1925, Bp. DuMoulin for L.I. D-in-c. Mssn., Springfield, N.Y., 1923-24; Seamen's Ch. Inst., N.Y.C., 1924; S. Alb. Ch., Brookline, N.Y., 1924-25; Calv. Ch., Pittsburgh, 1925-26; Emm. Ch., Newport, R.I., 1926; An. Ang. Ch., N.Y.C., 1926-27; S. Martha's Ch., N.Y.C., 1927-28; Ch. Transfig., N.Y.C., 1928-29; Chr. Ch., Bronxville, N.Y., 1930-31; S. Sim. Ch., N.Y.C., 1932.*

SUBLETT, Hugh Wirshing, Died November 3, 1941. For data see Edition 1941.

SUDLOW, Robert James (N.k.), 201 W. 13th St., Elmira Hgts., N.Y.—R. S. John's Ch., Elmira Hgts. and Vic. S. Mark's Ch., Millport, 1947—b. Liverpool, Eng., Dec. 1, 1901; s. Richard Sudlow and Ann Elizabeth (Hawkes). S. Alb. Sch., Sycamore, Ill.; S. Steph., B.A., 1925; G. T. S., 1929. D—Apr., 1929, P—Oct., 1929, Bp. Fawcett. m. Margaret W. Evans, May, 1930; c. one. Cur. S. Steph. Ch., Peoria, Ill., 1929-34; R. S. John's Ch., Bellefonte, Pa., 1934-38; Vic. S. Paul's Ch., Yuma, Ariz., 1938-39; R. S.

Barth. Ch., Ho-Ho-Kus and Vic. Ch. Epiph., Allendale, N.J., 1939-45; Chapl. U. S. A., 1945-47.
SULLIVAN, Edward Taylor (Ma.), 26 Orient Ave., Newton Centre 59, Mass.—Retired, 1942—b. Irel., Aug. 23, 1861; s. John Taylor Sullivan and Elizabeth (Boxwell). Trin., B.A., 1889, M.A., 1893, D.D., 1922; E. T. S., B.D., 1892, D.D., 1922. D—June, 1891, Bp. T. M. Clark; P—June, 1892, Bp. Brooks. m. Elise Courvoisier Dodge, Feb. 4, 1915. R. Trin. Ch., Newton Centre, Mass., 1891-1942. Ed.: "The Church Militant" 1897-1921.

SULLIVAN, Francis Augustine (Er.), 922 Liberty St., Erie, Pa.—R. Trin. Meml. Ch., 1946—b. Boston, Aug. 11, 1905; s. John Sullivan and Josephine (Breen). H. Sch., So. Boston; Boston Coll., B.A., 1927; Mt. S. Alphonsus, 1934. D—1934, Bp. Donahue; P—1934, Card. Hayes, Rom. C. Ch. m. Dorothy L. Reichert, Dec. 21, 1940. Prof. Engl., San Juan, P.R., 1927-28; Insp. Treas. Dept., San Juan, P.R., 1928-30. Mssy. 1934-41; R. S. John's Ch., Moorhead, Minn., 1941-44; Vic. S. John's Ch., Sparta, S. Mary's Ch., Tomal, and S. John's Ch., Mauston, Wis., 1944-45; Gen. Mssy., Dio. P., 1945-46; R. All SS. Ch., Aliquippa, Pa., 1946.

SULUEN, Mark Kal-lotan (P.I.), The Church of the Resurrection, Baguio, Benguet, P.I.—Asst. to P-in-c. Ch. Resurr., 1941—b. Tukuran, Bontoc, P.I., 1905; s. Michael Manochon and Kal-lotan. Trin. Agric. Sch.; S. Luke's Ch. Sch., Manila. D—Jan., 1939, Bp. Mosher. m. Juliana Ochawan, Apr. 19, 1931; c. five. Asst. S. Anne's Mssn., Besao, P.I., 1939-41.

SUMNER, Richard Lawson (L.I.), 17 Ellis Pl., Ossining, N.Y.—Cur. Trin. Ch., 1945—b. Salt Lake City, Nov. 26, 1911; s. Freeman Sumner and Maude (Wycoff). H. Sch., E. Denver; Un. Colo., B.A., 1933; G. T. S., S.T.B., 1944. D—Sept., 1944, P—June, 1946, Bp. De Wolfe. Cur. S. Luke's Ch., Forest Hills, N.Y., 1944-45.

SUMNERS, Charles Abram (Tex.), 1603 Pearl St., Austin 21, Tex.—R. S. Dev. Ch., 1939—b. Cuero, Tex., Sept. 27, 1903; s. Charles Abram Sumners and Calla Roberta (Clement). Gram. Sch., Cuero; H. Sch., Cleburne; Un. Tex., B.A., 1925; V. T. S., B.D., 1928. D—June, 1928, P—Jan., 1929, Bp. Quinn. m. Virginia Ruth Mings, June 25, 1940; c. two. D- and P-in-c. S. Steph. Ch., Houston, Tex., 1928-32; Episc. Stdt. Pastor, Rice Inst., 1928-35; Asst. Palmer Meml. Ch., Houston, Tex., 1932-35; Archd. Dio. Tex., 1935-39.

SUMNERS, Thomas Woodward (Tex.), 3428 Wickersham St., Houston 6, Tex.—R. Ch. S. John-the-Div., 1939—b. Cuero, Tex., Sept. 27, 1903; s. Charles Abram Sumners and Callie Roberta (Clement). Pub. Schs., Cuero and Cleburne, Tex.; Un. Tex., B.A., 1925; V. T. S., B.D., 1928. D—June, 1928, P—Jan., 1929, Bp. Quinn. m. Doris Evelyn Mings, June 25, 1940. M-in-c. S. Geo. Ch., Texas City, Holy Trin. Ch., Dickinson and S. Paul's Ch., Houston, Tex., 1928-30; Assoc. R. Trin. Ch., Galveston, Tex., 1930-32; R. S. Steph. Ch., Houston, Tex., 1932-39.

SUNDELÖF, Anders Wilhelm, Died August 22, 1942. For data see Edition 1941.

SUNDIN, Sigfrid William (W.N.Y.), 260 Comstock Ave., Buffalo 15, N.Y.—Gen. Mssy. Dio. W.N.Y., 1939—b. Bridgeport, Conn., Dec. 11, 1896; s. Eric William Sundin and Hannah T. (Kjellerstedt). Gram., H. and Tech. H. Schs.; DeLancey Div. Sch., 1924. D—June, 1924, P—Apr., 1925, Bp. Brent. m. Cecilia Clara Surges, June 5, 1919. On Staff Ch. Ext. Soc., Buffalo, N.Y., 1925-30; Supt. same, 1930-36; P-in-c. S. Jas. Ch., Buffalo, N.Y., 1936-39; P-in-c. All SS. Ch., Buffalo, N.Y., 1940-46.

SUTCLIFFE, Samuel, Died August 13, 1943. For data see Edition 1941.

SUTER, John Wallace, Died April 11, 1942. For data see Edition 1941.

SUTER, John Wallace, Jr. (W.), 1302 18th St., S.W., Wash., D.C.—Dean Wash. Cathd., 1944—b. Winchester, Mass., June 18, 1890; s. Rev. John Wallace Suter and Helen (Jenkins). Groton Sch.; Harv., B.A., 1911; E. T. S., B.D., 1914; Hob., D.D., 1932. D—June, 1914, P—Apr., 1915, Bp. W. Lawrence. m. Margaret Sturgis, Mar. 26, 1913; c. three. Asst. S. Ann's Ch., Lowell and M-in-c. No. Billerica, Mass., 1914-15; Tchrs. Coll., Colomb., 1915-16; Asst. and Dir. Rel. Educ. Chr. Ch., Springfield, Mass., 1916-17; R. Chr. Ch., Hyde Park, Boston, 1917-20; On Staff S. Paul's Cathd., Boston and Exec. Secy. Dio. Ma., 1920-25; Exec. Secy. Dept. Rel. Educ., Natl. Congn., 1925-33; R. Ch. Epiph., N.Y.C., 1933-44. Secy. Stndg. Liturg. Cmssn., 1941-46; Custodian Standard Book of Common Prayer in U.S., 1942—

Author: "Creative Teaching," 1924; "Open Doors in Religious Education," 1931; "Prayers of the Spirit," 1944; Compiler: "The Book of English Collects," 1940.

SUTHERLAND, Raymond Carter, Jr. (Ky.), 232 No. Euclid Ave., Ontario, Cal.—Chantry P. and Assoc. R. Chr. Ch., 1946—b. Horse Cave, Ky., Nov. 5, 1917; s. Raymond Carter Sutherland and N. Ruth (Veluzat). H. Sch., Lexington, Ky.; Transylvania Coll., 1 yr.; Un. Ky., B.A.(cl.), 1939; G. T. S., L.Th., 1942. D—Apr., 1942, Bp. Abbott; P—Oct., 1942, Bp. Clingman. Cur. S. Luke's Ch., Anchorage and Assoc. Mssns., Ky., 1942-43; Cur. S. Paul's Ch., Brooklyn, N.Y., 1943; Chapl. U. S. A., 1943-46. Chapl. (Capt.) Res. Corps, U. S. A.

SUTHERN, William Burton, Jr. (C.), 3801 So. Wabash Ave., Chicago, Ill.—R. S. Thos. Ch., 1933—b. Renovo, Pa., Feb. 17, 1878; s. William Burton Suthern and Margaret

Ellen (O'Brien) Harv.; Bp. Payne Div. Sch., B.D. D.—June, 1905, P—June, 1906, Bp. Darlington. m. Maudina Margarette Clayton, June 16, 1909. R. S. Jos. Ch., Fayetteville, N.C.; S. Mark's Ch., Wilmington, N.C.; S. Mon. Ch., Hartford, Conn.; S. Andr. Ch., Cleveland, 1917-33.*

SUTPHEN, William Gilbert Van Tassel. Died September 20, 1945. For data see Edition 1941.

SUTTON, Charles Edward (N.k.), 286 Elm Ave., Bogota, N.J.—Vic. Ch. Ascen., 1946—, b. Scranton, Pa., Oct. 21, 1919; s. William John Sutton and Florence (Keith) H. Sch., Scranton; Drew U. B.A., 1937, B.D.(c.l.), 1940. D—Sept., 1946. P—Mar., 1947. Bp. Washburn. m. Elisabeth Mary Orr, Oct. 25, 1940. Form. Min. Method. Ch.; Chapl. U. S. N. R., 1943-46.

SUTTON, Charles Robert (Md.), Sherwood Parish, Cockeysville, Md.—R. Sherwood Par., 1947—, b. Baltimore, Dec. 15, 1915; s. Walter Sutton and Lillie (Tolle) Baltimore Poly. Inst.; S. John's Coll., B.A., 1942; V. T. S., B.D., 1944. D—June, 1944, P—June, 1945, Bp. Powell. m. Rebecca P. Holland, Feb. 5, 1946. Asst. All SS. Ch., Frederick, Md., 1944-45; Asst. P. Ch. Messiah, Baltimore, 1945-47.

SUTTON, Fred Perry (Conn.), 186 Coram Ave., Shelton, Conn.—R. Ch. Gd. Shpd., 1943—, b. Trenton, N.J., Apr. 8, 1902; s. Joseph Sutton and Mary Elizabeth (Myatt) Pub. Sch., Trenton; Rut.; Un. Pa.; P. D. S., S.T.B., 1929. D—May, 1929, Bp. Matthews; P—May, 1930, Bp. W. Mitchell. m. Dorothy Aulin, Aug. 6, 1931; c. two. Wk. w. Dept. Mssns., Dio. N. J., 1929; Asst. Dean Trin. Cathd., Phoenix, Ariz., 1929-30; Mssy-in-c. Ray-Hayden Mssn. Field, Ariz., 1930-33; Asst. Chr. Ch., Trenton, N.J., 1933-35; Asst. to Secy. Dio. N. J., 1935-36; R. S. Luke's Ch., Westville, N.J., 1936-43. Dep. Gen. Conv., 1943; Alt. Prov. Syn., 1941; Mem. Dept. Rel. Educ., 1930-31; Exec. Secy. Youth Wk., 1931; Dept. Soc. Serv. and Exec. Coun., 1932, alt. Dist. Ark.; Mem. Dept. Soc. Serv., 1934-37, 1938-41; Asst. Secy. Dioc. Conv., 1935-43; Dean Camden-Woodbury Convoc., 1940-43; Dept. Rel. Educ. and Dept. Mssns., 1941-44, alt. Dio. N. J.; Secy., Rgstr. and Trust. Cathd. Fndt., Dio. Conn., 1943.

SUTTON, George Arlington (Ct.), 4034 Colonial Ave., Venice, Cal.—Retired, 1939—, b. Geneva, Pa., Mar. 4, 1871; s. John Miller Sutton and Amanda (Strayer) H. Sch. and Chamberlin Inst., Randolph, N.Y.; Grove City Coll., Pa., Ph. B., 1903. Auburn Theol. Sem., 1909; G. T. S., spec. course, 1915-16. D—July, 1916, Bp. Israel; P—Sept., 1917, Bp. Whitehead for Er. m. Jessie Lenore Steen (d.), Sept. 25, 1904; c. three. Mssy. Dio. Er., 1916; R. Trin. Ch., Brookville, Pa., 1916-17; R. S. John's Ch., Sharon, Pa., 1918; R. S. Clem. Ch., Greenville, Pa., 1918-21; R. S. Matt. Ch., Homestead, Pa., 1921-39.

SUTTON, Joseph Wilson (N.Y.), 1 W. 72nd St., New York 23, N.Y.—R. S. Steph. Ch., 1943—, b. Md., June 6, 1881; s. John Carville Sutton and Susan Elizabeth (Heighe) Wash. Coll., B.A., 1900, M.A., 1904, D.D., 1921; G. T. S., B.D., 1905. D—June, 1903, P—June, 1905, Bp. Adams. Tol. Fellow G. T. S., 1903-05; R. S. Jas. Ch., Port Deposit, Md., 1905-07; Cur. S. Paul's Ch., Baltimore, 1907-10; Hdmsr. S. Paul's Sch., Baltimore, 1910; Cur. Trin. Ch., N.Y. C., 1910-13; Stdt. Oxon., 1914; Lectr. N.Y. Trng. Sch. for Deaconesses, 1915-26; Vic. Trin. Chapl., Trin. Par., N.Y. C., 1915-18; Lectr. G. T. S., 1925-26. Pres. Ch. Mssn. Help., 1926-32; Exam. Chapl.; Mem. Bd. Dir. Ch. Army. Pres. Bd. S. Mart. House for Retreats; Mem. Bd. Trsts. G. T. S. Author: "Peace through the Cross"; "Our Life of Prayer"; "The Cross, Our Hope."

SWAIM, Claude Carlton (Va.), Cismont, Va.—R. Gr. Ch., 1945—, b. Dec. 19, 1907. D—July, 1945, Bp. W. R. Mason; P—May, 1946, Bp. Goodwin.*

SWAIN, Bruce Wright (S.D.), Box 115, Jefferson City, Mo.—Maj. U. S. A., 1940—, b. Brooklyn, N.Y., Feb. 5, 1900; s. Wilbert Day Swain and Alice Emma (Wright) H. Sch., Aberdeen, S.D.; Lawrenceville Sch., N.J.; Harv., B.A., 1923; Sea., Spec. Stdt., 1932-33. D—Oct., 1933, P—May, 1934, Bp. W. B. Roberts; m. Alice Mary Ellen Moeller, June 28, 1925; c. five. M-in-c. Chr. Ch., Milbank, S. Mary's Ch., Webster, S. John's Ch., Bristol, S.D. and R. S. Luke's Ch., Brown's Valley, Minn., 1932-40; P-in-c. Gr. Ch., Madison, Trin. Ch., Howard, Ch. Living Water, Dell Rapids and Ch. Redeem., Flandreau, S.D., 1940.

SWAN, Thomas Edward (L.A.), 2547 Flower St., Huntington Park, Cal.—Retired, 1946—, b. London, Eng., July 4, 1872; s. Thomas Swan and Ellen (Howard) S. Steph., B.A., 1895; G. T. S., 1897. D—May, 1896, Bp. Littlejohn; P—Apr., 1899, Bp. W. L. Gravatt; m. Alberta Gibbons, Apr. 12, 1898; c. three. Mssy. W. Va., 1898-99; R. Calv. Ch., Sandusky, O., 1901-04; R. Emm. Ch., Corry, Pa., 1904-07; R. S. Paul's Ch., Saginaw, Mich., 1907-11; Chapl. (Col.) U. S. A., 1911-36; Staff Chapl. Hdqtrs., Coast Defense, Manila Bay, P.I., 1927-30; Supt. Seamen's Ch. Inst., Los Angeles, 1936-43; Mssy. Dio. L.A., 1943-46. Rec'd Amer. D.S.C., 1917.

SWANMAN, Ira Charles (U.S.C.), Glenn Springs, S.C.—R. Calv. Par., 1934—, Un. S. C., B.A., M.S. D—Dec., 1915, P—Dec., 1916, Bp. A. W. Knight for Minn. Otey Meml. Ch., Sewanee, Tenn., 1918; R. S. Mary's Ch., Monticello, Ark., 1918-21.*

SWANN, Sydney Chaille, Jr. (O.), 1224 Florencedale Ave., Youngstown, O.—Asst. Min. S. John's Ch., 1946—, b. Salisbury, N.C., Nov. 26, 1913; s. Sydney Chaille Swann and

Nina (Randall) H. Sch., Richmond, Va.; Un. Richmond, B.O.S. in Bus., 1935; V. T. S., B.D., 1941. D—June, 1941, P—Mar., 1942, Bp. H. St. G. Tucker. m. Katherine Gwathmey, Apr. 11, 1942; c. two. R. S. Paul's Ch., Hanover, Va., 1941-43; Chapl. U. S. N. R., 1943-45.

SWARTSFAGER, Vern (Dal.), 1502 No. Garrett Ave., Dallas, Tex.—Cur. S. Matt. Cathd., Dallas and P-in-c. S. John's Ch., White Rock, 1946—, b. Mar. 5, 1904. D—Nov., 1944, P—Dec., 1945, Bp. H. R. Page. m. Grace Irene Fudge, Mar. 3, 1933; c. four. Actg. R. Chr. Ch., Calumet, Mich., 1944-46.

SWEENEY, Harold John (N.J.), 508 Linden Ave., Elizabeth 2, N.J.—R. Gr. Ch., 1916—, b. Trenton, N.J., May 22, 1886; s. John T. Sweeney and Florence Chambers (Pattison) Pr., B.A.; Colmb., M.A.; Berlin Un.; G. T. S. D—May, 1915, P—Dec., 1915, Bp. P. Matthews. m. Grace Thornton, Aug. 1, 1922; c. three.

SWEET, Sidney Edward (Mo.), 1210 Locust St., St. Louis 3, Mo.—Dean Chr. Ch. Cathd., 1931—, b. Mackinac Is., Mich., Aug. 31, 1883; s. Edwin Forest Sweet and Sophia (Fuller) Ya., B.A., 1905; E. T. S., B.D., 1908; Ill. Coll., D.D., 1936. D—May, 1908, Bp. W. Lawrence; P—May, 1909, Bp. Lines. m. Elta Mae Armstrong, Sept. 3, 1907; c. one. Cur. S. John's Ch. and S. Steph. Mssn., Jersey City, N.J., 1908-10; S. Steph. Ch., Jersey City, N.J., 1910-18; S. Paul's Ch., Columbus, O., 1918-31. Mem. Com. House Deps. State of the Ch., 1934—; Jt. Cmssn. Gen. Conv. Legal Title of the Ch. and Expenses of Elected Dels., 1940—, Mem. Dioc. Coun., Mem. Stndg. Com. and Exam. Chapl., 1932—.

SWEETSER, Robert Franklin (Me.), 74 Pleasant St., Auburn, Me.—R. S. Mich. Ch., 1937—; P-in-c. S. Matt. Ch., Lisbon Falls, 1940—, b. Avon, Me., Oct. 15, 1907; s. Joseph Franklin Sweetser and Edith Anne (Hughes) H. Sch., Livermore Falls, Me.; Bow, B.A., 1929; G. T. S., 1933, S.T.B., 1935. D—Apr., 1933, P—Mar., 1934, Bp. B. Brewster. m. Norma Morris Howarth, Sept. 18, 1933; c. two. D-in-c. S. Andr. Ch., Newcastle, Me., 1933, R. same, 1934; Asst. Ch. Adv., Boston, 1934-37.

SWEZEY, Frederick Phillips (N.J.), 236 Jennings Ave., Patchogue, N.Y.—R. Emer. Chr. Ch., Shrewsbury, N.J., 1919—, b. Middle Is., N.Y., Dec. 26, 1859; s. Sylvester Maynard Swezey and Nancy (Phillips) Ya., 1884. D—Mar., 1896, Bp. Talbot; P—Mar., 1901, Bp. W. M. Brown. m. Pauline Elizabeth Smith, Sept. 22, 1903. M-in-c. Gr. Ch., Hartford, Conn., 1893-96; Cur. S. Luke's Ch., Brooklyn, N.Y., 1896-1900; Cur. Holy Trin. Ch., Harlem, N.Y. C., 1900-03; R. Trin. Ch., Collinsville, Conn., 1903-06; R. Chr. Ch., Shrewsbury and P-in-c. S. John's Chap., Little Silver, N.J., 1906-19.

SWEZY, Herald Curtiss (L.I.), 622 Greenwood Ave., Brooklyn 18, N.Y.—R. Ch. Holy Apos., 1942—, b. Middletown, N.Y., Jan. 29, 1903; s. Jonathan Lemuel Swezy and Susanna (Brown) H. Sch., Middletown; Colo. St. Tchrs. Coll.; Carl; Sea., B.D., 1929. D—Sept., 1928, P—Aug., 1929, Bp. Shayler. m. Elizabeth Ingram Smith, Aug. 14, 1930; c. three. R. S. Mart. Ch., Omaha, Neb., 1929-31; R. Ch. Holy Communion, Rock Springs, Wyo., 1931-38; P-in-c. Chr. Ch., Stewart Manor, N.Y., 1938-39; Asst. to R. S. Paul's Ch., Brooklyn, N.Y., 1939-42.

SWIFT, Albert Ervine (H.k.), American Ch. Mission, Hankow, China—Vic. Ch. S. John Evang., 1939-41 and 1946—, b. Claremore, Okla., July 1, 1913; s. Albert Aaron Swift and Margaret Anna (Clarkson) H. Sch., Claremore; Un. Okla., B.A., 1935; E. T. S., B.D., 1938. D—June, 1938, Bp. W. A. Lawrence for Okla.; P—June, 1939, Bp. Gilman. m. Elizabeth Ann Slusser, Sept. 9, 1940; c. two. Mem. Faculty S. John's Un., Shanghai, China, 1938-39; Cur. S. Dav. Ch., Baltimore, 1942-43; Asst. Overseas Secy., Natl. Coun., 1943-46.

SWIFT, George Herbert (Ore.), 560 Chemeketa St., Salem, Ore.—R. S. Paul's Ch., 1929—, Vic. S. Mary's Ch., Woodburn—, b. Minn., May 14, 1890; s. James Swift and Elizabeth (Herbert) Colmb., spec. stdt., 1916-17; Sea., B.D., 1915; G. T. S. D—June, 1915, P—June, 1916, Bp. J. D. Morrison. m. Alice M. Parker, 1917; c. four. R. S. Gabr. Ch., Crosby, S. John's Ch., Aitkin and Ch. Holy Communion, Grand Rapids, Minn.; Cur. S. Luke's Chap., Trin. Par., N.Y. C., 1918-22; R. All SS. Par., Minot, N.D., 1922-29. Rur. Dean, Minot Dnry., N.D., 1923-29.

SWIFT, Robert Clarkson (Ok.), 515 W. Beech St., Durant, Okla.—Pastor to Mssns. Durant, Hugo and Antlers, 1945—, b. Claremore, Okla., Jan. 23, 1921; s. Albert Aaron Swift and Margaret Anne (Clarkson) H. Sch., Claremore; Un. Okla., B.A., 1942; S-W. T. S., L.Th., 1945. D—June, 1945, P—Jan., 1946, Bp. Casady. m. Mary Jane Hait, Sept. 4, 1943; c. two.

SWINLEBURST, Frederick (N.Y.), 340 Mohawk Ave., Scotia, N.Y.—Retired, 1943—, Rec'd Oct. 7, 1905. S. Andr. Ch., Scotia, N.Y., 1919-27; Vic. S. Thos. Chap., N.Y.C., 1927-43.*

SWINSON, John Arthur (P.R.), All Saints' Rectory, Charlotte Amalie, St. Thomas, V.I.—R. All SS. Ch., 1927—, b. Chicago, Feb. 16, 1896; s. John Charles Swinson and Anne Elizabeth (Kneeland) McKinley Sch., Chicago; Harv.; Ch. Div. Sch. Pac. D—Jan., 1925, P—Aug., 1925, Bp. Weller. m. Gracia Minne Schlie, June 24, 1922; c. seven. Vic. S. Barn. Ch., Tomahawk and Ch. Ascen., Merrill, Wis., 1925-26; R. S. Pet. Ch., Ripon, Wis., 1926-27. Dep. Gen. Conv.

1931, 40; Dep. Prov. Syn., 1930, 33, 36; Mem. Prov. Cmsn. Chr. Soc. Relations, 1939; Mem. Coun. Adv. and Mem. Exec. Coun., 1928-41; Exam. Chapl., 1933, all V.I.; Dioc. Secy. Dist. P.R., 1939, 40; Hon. Can. S. John's Cathd., Santurce, San Juan, P.R., 1939.*

SYDNOR, Charles William (Sw.Va.), 111 3rd St., Pulaski, Va.—R. Chr. Ch., 1935—b. Petersburg, Va., July 10, 1876; s. Charles William Sydnor and Eugenia (Young). Pub. Schs., Petersburg; W. & M., 1905; V. T. S., 1908. D—June, 1908, Bp. Randolph; P—May, 1909, Bp. B. D. Tucker. m. Lizzie B. Meade (dec.), Sept. 1, 1910; c. two. R. Tazewell Par., Va., 1908-11; R. S. Jas. Par., Boydton, Va., 1911-14; R. Chr. Ch., Henrico Par., Richmond, 1914-18. Army V.M.C.A., 1918-19. K. Jackson River Par., Clifton Forge, Va., 1919-24; R. S. Luke's Ch., Wheeling, W.Va., 1924-35; R. Gr. Ch., Radford, Va., 1935-42.

SYDNOR, Charles William, Jr. (S.Va.), 110 No. Union St., Petersburg, Va.—R. S. Paul's Ch., 1940—b. Pocahontas, Va., July 4, 1911; s. Rev. Charles William Sydnor and Lizzie B. (Meade). H. Sch., Wheeling, W.Va.; W.Va. Un., B.A., 1932, M.A., 1933; V. T. S., B.D., 1936. D—June, 1936, Bp. W. L. Gravatt; P—June, 1937, Bp. Strider. m. Caroline Rosemond Rich, June 11, 1937; c. four. R. S. Steph. Ch., Beckley, W.Va., 1936-40; Chapl. Fed. Reform., Petersburg, Va., 1943-45.

SYKES, Arthur Oscar. Died February 3, 1945. For data see Edition 1941.

SYKES, Charles (C.N.Y.), Candor, N.Y.—P-in-c. Owego Assoc. Mssn., 1943—b. Newark, N.J., Nov. 14, 1904; s. Frederick Eugene Sykes and Lydia May (Cottle). Scranton Tech.; Prep. and H. Schs., Bethlehem, Pa.; Moravian Coll., B.A.; P. D. S., S.T.B., 1933. D—June, 1933, P—Dec., 1933, Bp. Sterrett. m. Emma Carolyn Ammon Rankey, May 19, 1928; c. three. R. Chr. Ch., Susquehanna, Pa., 1934-36; Vic. S. Pet. Ch., Plymouth and S. Andr. Ch., Alden, Pa., 1936-43.

SYKES, James Lundy (Miss.), 1013 Jefferson St., Macon, Miss.—Retired, 1939—b. Aberdeen, Miss., June 22, 1870; s. Ethelred I. Sykes and Fanny Gertrude (McQuiston). Un. Miss.; Millsaps Coll., LL.B., 1898; Un. So., G.D.(m.c.l.), 1906. D—Mar., 1905, P—Sept., 1906, Bp. Bratton. m. Viva Harrison, June 23, 1920. P-in-c. Ch. Incarn., West Point, Nativ. Ch., Macon, Gr. Ch., Okolona, Ascen. Ch., Brooksville and Ch. Resurr., Starkville, Miss., 1906-16; R. S. John's Ch., Laurel, Miss., 1916-23; Archd. Panama, 1923-32; P-in-c. Hollandale, Rolling Fork, Glen Allen and Mayersville, Miss., 1933-39. Dep. Gen. Conv., 1916, 19, 22; Asst. Secy. Dio. Miss.; Pres. Stndg. Com., Dio. Miss., 1918-23; Mem. Com. Adv.; Exam. Chapl., Dist. C.Z., 1925-32. Author: "A History of St. John's Parish, Aberdeen, Miss.;" "A History of St. John's Parish, Lake Washington, Miss.;"

SYMONS, Gilbert Prower (S.O.), Res., 6800 Miami Rd., Mariemont; Off., 412 Sycamore St., Cincinnati 2, O.—Can. to Ordinary, Dio. S.O., 1931—b. Plymouth, Eng., Aug. 28, 1879; s. Philip Symons and Maria Perkin (Prower). S. Steph., E.A., 1904, M.A., 1911, Litt.D.; Oxon., Un. Göttingen; Ken., B.D., 1907, S.T.D., 1939. D—June, 1907, P—May, 1908, Bp. W. A. Leonard. m. Lydia Roth, 1907; c. five. Actg. Chapl. Brit.-Amer. Congr., Göttingen, Ger., 1907-08; Cur. S. John's Ch., Youngstown, O., 1908-10; Asst. Cowley and Headington Quarry Pars., Oxford, Eng., 1910-11; R. Chr. Ch., Glendale, O., 1911-31. Field Chapl. Prisoners of War, Gt. Brit., 1917-18. Dep. Gen. Conv., 1934, 37; Del. Oxford and Edinburgh Ecumenical Confs., 1937; Exam. Chapl. and Mem. Bp. and Chapt., Dio. S.O. Phi Beta Kappa, Colomb. Ed.: "Forward Movement," 1934-46; Author: Essays, stories and arts. in Harpers Mag., Woman's Home Companion, Popular Mechanics, Ch. papers, Forward Movement Publications.

T

TABB, Augustus Morgan (Cal.), 2689 Sutter Ave., San Francisco 15, Cal.—b. Jersey City, N.J., May 24, 1910; s. Augustus Barnes Tabb and Emily (Morgan). H. Sch., Jersey City; Linc. Un., B.A., 1931; Bp. Payne Div. Sch., 1936. D—June, 1936, Bp. Washburn; P—Nov., 1937, Bp. Helfenstein. m. Emily Rae Porter, Apr. 7, 1937; c. one. M-in-c. S. Phil. Chapt., Cumberland, Md., 1936-38; P-in-c. S. Steph. Ch., Benton Harbor, Mich., 1938-42; P-in-c. S. Cypr. Ch., San Francisco, 1942-45.*

TABB, Robert Henry (Pa.), 109 No. 54th St., Phila. 39, Pa.—R. Ch. Crucif., 1911—b. Petersburg, Va., Mar. 20, 1874; s. Augustus M. Tabb and Sabina (Barnes). Bp. Payne Div. Sch., 1904. D—Nov., 1904, Bp. Randolph; P—Aug., 1906, Bp. Scarborough. m. Mary Catharine Shields, Nov. 6, 1893. Mssy. Epiph. Mssn., Blackstone, Va., 1904-06; S. Aug. Ch., Camden, N.J., 1906-11.*

TABER, Grieg (N.Y.), 144 W. 47th St., New York 19, N.Y.—R. Ch. S. Mary-the-Virg., 1939—b. Omaha, Jan. 21, 1895; s. Will T. Taber and Emma Frances (Spurr). S. Steph., B.A.; Sea., B.D., 1919; S.-W. T. S., D.D., 1940. D—June, 1919, Bp. McElwain for Ma.; P—Dec., 1919, Bp. Babcock. Mstr. Shattuck Sch., Faribault, Minn., 1918-20; Chapl. and Instr. Hist. and Grk., Pawling Sch., N.Y., 1920-27; R. All SS. Ch., Dorchester, Mass., 1927-39.

TABOR, Edward Stanton. Died November 23, 1946. For data see Edition 1941.

TAFT, Arthur Nelson (Colo.), MacMahan, Me.—Retired, 1928—b. Brooklyn, N.Y., Aug. 23, 1867; s. Enos Nelson Taft and Julia M. (Peet). Wms., B.A., 1890; E. T. S., B.D., 1894; Colo. Coll., D.D., 1930. D—June, 1894, Bp. W. Lawrence; P—June, 1895, Bp. H. C. Potter. m. Amy Gordon Torrance, Oct. 29, 1901. Asst. S. Geo. Ch., N.Y.C., 1894-1900; R. S. Steph. Ch., Colorado Springs, Colo., 1900-28; Gr. Ch., Colo. Springs, 1926-28.

TAFT, Edward Rowland (N.Y.), 5 2nd St., Warwick, N.Y.—R. Chr. Ch., 1946—b. Naugatuck, Conn., Feb. 26, 1910; s. John James Taft and Elizabeth August (Maxwell). H. Sch., Bridgeport, Conn.; Nash. Colletg., 1930; Nash., B.D., 1933. D—May, 1933, Bp. Ivins for Conn.; P—June, 1934, Bp. Budlong. m. Evelyn Dorothy Smith, Aug. 5, 1940; c. two. In-c. S. John's Ch., Sandy Hook, Conn., 1933-34; In-c. S. Mich. Ch., and Ch. Nativ., Bridgeport, Conn., 1934-36; In-c. S. Mark's Ch., Honolulu, T.H., 1936-37; Cur. Chr. Ch., Greenwich, Conn., 1937-40; R. S. Mary's Ch., W. New Brighton, N.Y., 1940-42; Chapl. U. S. A., 1942-45.

TAFT, Frederick Peet (R.I.), 322 Benefit St., Providence 3, R.I.—Asst. Gr. Ch., 1944—b. Colorado Springs, Colo., July 25, 1904; s. Rev. Arthur Nelson Taft and Amy Gordon (Torrance). Kent Sch., Conn.; Harv., B.A., 1926; E. T. S., B.D., 1929. D—June, 1929, Bp. Slattery; P—May, 1930, Bp. Parsons for Ma. m. Emily Walton, Dec. 30, 1940. Cur. Ch. S. Matt., San Mateo, Cal., 1929-32; R. Ch. Ascen., Wakefield, R.I., 1933-40; Vic. S. Mich. Ch., Worcester, Mass., 1940-44.

TAGGARD, Edward Thomas (C.), 424 Lee St., Evanston, Ill.—R. S. Luke's Ch., 1945—b. New York City, Aug. 22, 1908; s. George Mills Taggard and Elizabeth Anne (DeKempenaar). Trin., B.A.; G. T. S.; E. T. S. D—Feb., 1934, P—Sept., 1934, Bp. Booth for Mil. Cur. Chap. Intercess., Trin. Par., N.Y.C.; R. Chr. Ch., Pelham Manor, N.Y., 1936-45.*

TAINTON, Edgar Milsted, Jr. (Sac.), 630 Fifth St., Colusa, Cal.—Chapl. U. S. A., 1944—b. San Jose, Cal., Dec. 4, 1914; s. Edgar Milsted Tainton and Dora Mary (Martin). H. Sch., Oakland, Cal.; Un. Cal., A.B., 1936; Ch. Div. Sch. Pac., B.D., 1943. D—May, 1943, P—May, 1944, Bp. Porter. Vic. S. Steph. Chap., Colusa and Holy Trin. Ch., Willows, Cal., 1943-44.*

†**TAITT, Rt. Rev. Francis Marion.** Died July 17, 1943. For data see Edition 1941.

TALBOT, David Meriman (O.), 471 Crosby St., Akron 3, O.—Cur. Ch. Our Sav., 1946—b. Mansfield, O., Sept. 28, 1923; s. David Rice Talbot and Olive Edith (Merriman). H. Sch., Mansfield; Coll. Wooster, B.A., 1944; Bex., B.D., 1947. D—Oct., 1946, Bp. B. D. Tucker.

TALBOT, Henry Russell. Died June 11, 1946. For data see Edition 1941.

TALBOT, Richard Colgate. Died July 18, 1942. For data see Edition 1941.

TALBOT, Richard Colgate, Jr. (W.T.), Boerne, Tex.—R. S. Helena's Par., Boerne and P-in-c. S. Boniface's Mssn., Comfort, 1946—b. Cedar Rapids, Neb., Sept. 19, 1896; s. Rev. Richard Colgate Talbot and Eva May (Shurtz). Mo. Valley Coll.; Sac., A.A.; Nash., B.D., 1920. D—Nov., 1919, Bp. Waller. P—Oct., 1920, Bp. Webb. m. Bertha, Ellen Shaver, Feb. 8, 1923; c. two. R. Ch. Messiah, Gonzales, Tex., 1922-25; R. S. Mark's Par., So. Milwaukee, Wis., 1925-28; R. S. Luke's Ch., Dixon, Ill., 1928-31; R. S. Elis. Par., Glencoe, Ill., 1931-46.

TALBOT, Sterling John. Died August 29, 1946. For data see Edition 1941.

TALBOTT, John William (N.J.), 366 So. Fleming St., Dallas, Tex.—R. S. Geo. Ch. and S. Paul's Mssn., 1947—b. Kansas City, Kan., Sept. 25, 1905; s. Ingraham Jones Talbott and Pearl Edna (Brayton). H. Sch., Kansas City; Un. Kan.; P. D. S., 1942. D—June, 1942, P—Mar., 1943, Bp. Taitt. Vic. S. Steph. Ch., Wissahickon and S. Andr. Ch., W. Manayunk, Pa., 1942; R. Ch. Adv., Cape May, N.J., 1945-47.

TALCOTT, James Frederick. Died February 6, 1944. For data see Edition 1941.

TALIAFERRO, Albert Achilles (Dal.), 4408 Stanford St., Dallas 5, Tex.—R. S. Mich. and All Ang. Ch., 1946—b. Dallas, Tex., Feb. 24, 1911; s. Albert Sidney Taliaferro and Nelle Shaw (Jasper). Pub. Schs., Dallas; Br.; Un. Mich., Mus.M., 1935; Berk.; S.-W. T. S., 1945. D—Dec., 1944, Bp. Conkling for Dal.; P—June, 1945, Bp. H. T. Moore. m. Alice Lorraine Marrs, June 13, 1941. P-in-c. S. Mich. and All Ang. Ch., Dallas, Tex., 1945-46.

TALMADGE, William Henry (Neb.), Flandreau, S.D.—Retired, 1942—b. Rosco, O., Apr. 2, 1874; s. Henry Talmadge and Mary (Williams). H. Sch.; Denver Un., B.A.; Cincinnati Coll. Music; Iliff Sch. Theol., M.E., 1897. D—May, 1910, Bp. Brooke; P—Dec., 1912, Bp. Thurston. m. Elizabeth L. C. Craft, Oct. 8, 1894; c. four. D-in-c. Hartshore Mssn., Okla.; P-in-c. Vinita Mssn., Okla.; R. Flandreau Par., S.D.; P-in-c. Redfield, S.D.; R. S. John's Ch., Springfield, Mo.; R. Gr. Ch. Par., Columbus, Neb., 1917-42.

TALMADGE, Elliott Ford (O.), 2272 Collingwood Ave., Toledo, O.—R. Emer. S. Mark's Ch., 1934—; R. Emer. Trin. Ch., 1927—b. Toledo, Aug. 27, 1866; s. Hiram M. Talmadge and Sabra (Ford). H. Sch., Toledo; Oberlin; Hartford Theol. Sem., 1900. D—May, 1918, P—Apr., 1919, Bp. DuMoulin. m. Katharin A. Sackett, June 27, 1893; c. two. R.

Trin. Ch., Toledo, 1922-27; Loc. Ten. S. Mark's, Toledo, 1931-34.*

TALMAGE, George Edwin. Died July 26, 1944. For data see Edition 1941.

TAMBLYN, Carl Norman (Sac.), P.O. Box 1054, Marysville, Cal.—R. S. John's Ch., 1941—b. Grass Valley, Cal., June 6, 1914; s. John Tamblin and Alice Maude (Evans). H. Sch., Grass Valley; Un. Cal., B.A., 1936; Ch. Div. Sch. Pac., B.D., 1939. D—June, 1939, P—Apr., 1940, Bp. Porter. m. Sylvia Gregg, Nov. 14, 1942. Dir. Rel. Educ., Chr. Ch. Cathd., Sacramento, 1939-40; Can. same, 1940-41. Dep. Gen. Conv., 1943, 46; Dean Convoc. Shasta, 1941-45; Secy. Stndg. Com., 1943-45.

TAMBURRO, Wendell Biddle (L.I.), 9408 Farragut Rd., Brooklyn 12, N.Y.—R. S. Alb. Ch., 1943—b. Phila., Mar. 3, 1916; s. Anthony Tamburro and Madeleine Biddle (de Quelin). Episc. Acad.; H. Sch., Upper Darby, Pa.; Un. Pa., B.A., 1938; P. D. S., 1941. D—June, 1941, P—Dec., 1942, Bp. Taitt. Cur. Gr. Ch., Jamaica, L.I., 1941-42; Cur. S. Ann's Ch., Brooklyn, N.Y., 1942-43.

TANCOCK, James Arthur. Died December 29, 1946. For data see Edition 1941.

TANNER, T. DeWitt. Died July 16, 1944. For data see Edition 1941.

TANNER, Wilson Edward. Died January 18, 1943. For data see Edition 1941.

TARPLEE, Cornelius Caleb (W. Va.), Mildred St., Charles Town, W. Va.—R. Zion Ch., 1942-44 and 1946—b. Le Roy, N.Y., June 29, 1911; s. Frank S. Tarplee and Mary Louise (Large). H. Schs., Jacksonville, Fla.; Un. Va., B.S., 1933; V. T. S., B.D., 1936. D—July, 1936, P—May, 1937, Bp. Jehan. m. Priscilla Adams, June 29, 1937; c. two. In-c. S. Mary's Ch., Green Cove Springs and S. Marg. Ch., Hibernia, Fla., 1936-39; M-in-c. Chr. Ch., Monticello, S. Clem. Ch., Lloyd and S. Jas. Ch., Perry, Fla., 1939-42; Chapl. (Lt. j.g.) U. S. N. R., 1944-46.

TARRANT, Stanley Sherman (Mil.), 320 W. Harrison St., Columbus, Wis.—P-in-c. S. Paul's Ch., Columbus and S. Mark's Ch., Beaver Dam, 1942—b. La Prairie, Wis., Sept. 18, 1893; s. Irving H. Tarrant and May M. (Sherman). Pub. Schs. and Sch. of Pharmacy, Milwaukee; Nash. D—Nov., 1926, P—Mar., 1942, Bp. Ivins. m. Marguerite B. Clark, Oct. 28, 1933. Dir. S. Jas. Ch. Sch., Milwaukee, 1937-42.

TARTT, Elnathan, Jr. (Tenn.), 1105 Greenfield Ave., Nashville, Tenn.—R. S. Ann's Ch., 1945—b. Lauderdale, Miss., Dec. 30, 1902; s. Elnathan Tartt and Helen Lucile (Mosby). Gulf Coast Milit. Acad., Gulfport, Miss.; Un. Miss., B.A., 1925; Un. So., B.D., 1928. D—June, 1928, Bp. Green; P—May, 1929, Bp. Bratton. m. Dorothy Porter, Apr. 8, 1929. R. Chap. Cross, Rolling Fork, Miss., 1928-29; R. S. Paul's Ch., Batesville, Ark., 1930-35; R. Gr. Ch., Canton, Miss., 1936-42; Chapl. U. S. A., 1942-45.

TASMAN, Eric Morrell (N.Y.), 257 So. Orange Ave., So. Orange, N.J.—R. Ch. Holy Commun., 1936—b. Johnston, Pa., Sept. 18, 1890; s. William James Tasman and Margaret Lydia (Shaw). Ken. B.S.; Boston Tech.; E. T. S.; Bex., 1917. D—June, 1917, Bp. W. A. Leonard; P—May, 1918, Bp. DuMoulin. m. Helen A. Thompson, June 19, 1917. R. Gr. Ch. and Mssn. Holy Spirit, Toledo, 1917-20; S. Jas. Ch., Bucyrus, O., 1920-23; Chr. Ch., Springfield, O., 1923-26; S. Paul's Ch., Lansing, Mich., 1926-32; Gen. Secy. Field Dept., Natl. Coun., 1932-36.

TATE, Edward Engram (Va.), Presidential Gardens, Alexandria, Va.—Hdmstr. S. Steph. Sch. for Boys, 1944—b. Kansas City, Mo., Sept. 18, 1911; s. Henry Edward Tate and Maude Elizabeth (Smith). H. Sch., Kansas City; Un. Kan., Un. Va., B.S.; V. T. S., B.D., 1936. D—June, 1936, Bp. H. St. G. Tucker; P—Dec., 1936, Bp. Sterrett. Asst. S. Steph. Ch., Wilkes-Barre, Pa., 1936-40; R. Emm. Ch., Alexandria, Va., 1940-44.

TATLOCK, Henry. Died October 30, 1942. For data see Edition 1941.

TATNALL, Joseph (Del.), St. Philip-in-the-Field, Oreland, Pa.—P-in-c. S. Phil. Ch., 1947—b. Woodlyne, N.J., June 29, 1918; s. Joseph Tatnall and Rosalyn (Smith). H. Sch., Woodcrest, Del.; Un. Del., B.A., 1940; P. D. S., Th.B., 1943. D—June, 1943, P—Feb., 1944, Bp. McKinstry. m. Helen Mar Tolen, June 19, 1943. Vic. S. Anne's Ch., Middletown, Del., 1943-44; P-in-c. S. Mary's Ch., Bridgeville and All SS. Ch., Delmar, Del., 1944-47.

TATUM, Robert George (W.N.C.), Grace Church Rectory, Haywood St., Waynesville, N.C.—R. Gr. Ch., 1943—b. Knoxville, Tenn., Aug. 20, 1891; s. George W. Tatum and Amelia (Patt). Pub. Sch., Knoxville; Mt. Hermon Sch., Mass.; Un. So., B.A.; Un. So., Theol. Dept. D—June, 1921, Bp. Gallor; P—June, 1922, Bp. Rowe. P-in-c. S. Paul's Ch., Murfreesboro and S. Pet. Ch., Nashville, Tenn., 1924-26; R. S. Jas. Ch., Marietta, Ga., 1926-31.*

TAYLER, Edward Ernest (E.O.), 605 Union St., The Dalles, Ore.—R. S. Paul's Ch., 1934—b. Augusta, Me., July 15, 1902; s. Edward Herbert Tayler and Mary Jane (Hatcher). Pub. Schs., Iton, N.Y.; Un. Ida., B.A., 1927; V. T. S., B.D., 1930. D—July, 1929, Bp. Barnwell; P—June, 1930, Bp. H. St. G. Tucker. m. Beryl Rodgers, June 24, 1930; c. two. Mem. Exec. Coun., 1936, 37; Exam. Chapl., 1935-37; Cou. Adv.

TAYLOE, Tucker Watkins (Fla.), Live Oak, Fla.—P-in-c.

S. Luke's Ch., Live Oak and S. Mary's Ch., Madison, 1940—b. Danville, Va., Oct. 3, 1900; s. William Randolph Tayloe and Elizabeth Coles (Watkins). Cluster Springs Acad.; Hampden-Sydney, B.S.; V. T. S., B.D., 1925. D—June, 1925, Bp. B. D. Tucker; P—1926, Bp. Thomson. m. Emily Morton Rice, June 17, 1925; c. one. In-c. S. Mart. Ch., Brandon, Southward and Albemarle Pars., Va., 1925-26; R. Newton Par., Calv. Ch., Front Royal, Va., 1926-35; R. S. Mark's Par., Palatka and S. Paul's Ch., Federal Pt., Fla., 1935-40.*

TAYLOR, Albert Ernest (S.H.B.), 45 Church St., Wellesley 81, Mass.—b. Peterboro, Ont., Feb. 11, 1887; s. Anthony Taylor and Letitia (Greer). Un. Tor., B.A., 1910; Colomb., 1912; G. T. S., 1912. D—1910, P—1911, Bp. of Ont. m. Margery Aikman Stevens, Sept. 8, 1913. Served in Can.; P-in-c. Trin. Ch., Hoboken, N.J.; Asst. Gr. Ch., Brooklyn Hghts., N.Y.; S. Gabr. Ch., Hollis, L.I.; Chapl. and Instr. S. John's Milit. Acad., Manlius, N.Y.; Asst. S. Luke's Ch., N.Y.C.*

TAYLOR, Albert Ernest (W.), 5150 Macomb St., N.W., Wash. 16, D.C.—Vic. S. Dav. Chap., 1945—b. Bristol, Eng., Oct. 19, 1895; s. Albert Henry Taylor and Mary Frances (Chivers). S. Mich. Ch. Sch.; Gr. Sch., Bristol; S. W. T. S. D—Jan. 1932, P—July, 1932, Bp. Stewart. m. Mildred Blodwin Matthias, June 3, 1922; c. one. Vic. S. Jas. Ch., Dundee, Ill., 1932-39. R. same, 1939-45. Chapl. 3rd Ind. Ill. Res. Militia, 1943-45.

TAYLOR, Arthur William (Sw. Va.), Battery Park Hotel, Asheville, N.C.—Retired, 1946—b. Baltimore, Sept. 30, 1875. D—Aug., 1914, P—Sept., 1916, Bp. Cheshire. R. Trin. Ch., Mt. Airy, N.C., 1916-17; R. Trin. Ch. (Olympia Mills), Columbia, S.C., 1918-21; R. Eutawville and S. John's Ch., Pinopolis, S.C., 1921-22; R. Gr. Ch., Anderson, S.C., 1922-27; R. Chr. Ch., Marion, S. Paul's Ch., Saltville and Gr. Ch., Glade Spring, Va., 1927-31; R. S. John's Ch., Glasgow, Chr. Ch., Buena Vista and Trin. and Gr. Chs., Buchanan, Va., 1931-36; R. S. Andr. Ch., Canton, N.C., 1937-43; Retired, 1943-45; R. S. Fran. Ch., Rutherfordton, N.C., 1945-46.

TAYLOR, Carl Reed (L.A.), 608 Las Casas Ave., Pacific Palisades, Cal.—Retired, 1937—b. Ionia, Mich., July 27, 1868; s. John Clark and Mary Lucy Taylor. Sea., B.D., 1895. D—June, 1895, P—June, 1896, Bp. Gillespie. m.

(1) Charlotte Angelique Arrivee (dec.), Apr. 25, 1900; (2) Nellie Mae McLimans, Sept. 4, 1943. Sturgis and Mendon, Mich., 1895-97; S. Jas. Ch., St. Paul, 1897-99; Trin. Ch., Litchfield, Minn., 1899-1905; S. Jas. Ch., Fergus Falls, Minn., 1905-07; In-c. S. John's Ch., Kansas City, Mo., 1907-17; Pastor and Dir. Gr. Ch. and Holy Cross House, St. Louis, 1917-37. Secy. Dio. W. Mo., sev. yrs.

TAYLOR, Cecil (C.N.Y.), 927 Mathews Ave., Utica 4, N.Y.—R. S. Luke's Meml. Ch., Utica and Chapl. Marcy St. Hosp., Marcy, 1941—b. Stroud, Gloucs., Eng., Oct. 31, 1890; s. George Taylor and Charlotte (Jeffreys) Schs., Stroud; Ch. Sch., Bristol, Eng.; Priv. Instruction. D—Nov., 1921, P—Oct., 1922, Bp. Fiske. m. Mabel A. Wheeler, Sept. 3, 1914; c. three. Mssy-in-c. Chs. Camden and Altmar, N.Y., 1921-26; R. Zion Ch., Pierrepont Manor, Mssy-in-c. Adams, Ellisburg and Mansville, N.Y., 1926-41.

TAYLOR, Charles Edward (N.I.), 6618 Cedar Springs Ave., Dallas, Tex.—P-in-c. S. Phil. Ch., 1947—b. Boomer, W. Va., May 8, 1906; s. Rev. Charles Wellington Taylor and May Alice (Jones). H. Sch., Mt. Hope, W. Va.; Wilberforce Un., B.A., 1940; Bp. Payne Div. Sch., B.D., 1943. D—June, 1943, Bp. Hobson; P—Feb., 1944, Bp. B. D. Tucker. m. Georgia Holmes, Sept. 16, 1934; c. one. M-in-c. All SS. Ch., Toledo, 1943-46; P-in-c. S. Aug. Ch., Gary, Ind., 1946-47.

TAYLOR, Charles Lincoln, Jr. (Ma.), 3 Mason St., Cambridge 38, Mass.—Dean E. T. S., 1944—b. Hartford, Conn., Jan. 27, 1901; s. Charles L. Taylor and Bertha H. (Smith). H. Sch., Hartford; Wms., B.A. (s.c.l.), 1921, D.D., 1944; Oxon. B.A., 1923, M.A., 1929; Harv., S.T.M., 1929. D.Th., 1932; E. T. S., B.D., 1924. D—June, 1924, P—June, 1925, Bp. C. B. Brewster. m. Hannah Chamberlin, 1924; c. seven. Asst. Min. S. John's Ch., Waterbury, Conn., 1924-25; Prof. E. T. S., 1925-44; Asst. Min. S. John's Meml. Chap., Cambridge, Mass., 1925-30; Lectr. Old Test., Harv., 1930; Min. S. Gabr. Ch., Marion, Mass., 1931-44; Lectr. Bible, Pr., 1938-39.

TAYLOR, Chester Alban (Ol.), 3019 26th St., W., Seattle 99, Wash.—R. S. Matt. Ch., 1946—b. St. Paul, Feb. 27, 1894; s. Herbert Charles and Alice Mabel Taylor. Coll. Reading, Eng.; Nash., B.A.; Un. Wash., B.A. in Ed., M.A. D—June, 1918, Bp. Weller; P—June, 1919, Bp. Webb for F.L. m. Phyllis Elizabeth Buck, Aug. 8, 1928; c. one. Secy. to Bp. Dio. F.L. and Asst. Cathd., Fond du Lac, Wis., 1919-22; Asst. S. Mark's Ch., Seattle, Wash., 1922-37; Vic. S. Paul's Ch., Bremerton and S. Matt. Ch., Auburn, Wash., 1937-42; Chapl. (Lt. Col.) U. S. A., 1942-46.

TAYLOR, Eldridge Hayward (Md.), 2809 St. Paul St., Baltimore 18, Md.—Asst. Min. S. Mich. and All Ang. Ch., 1946—b. Baltimore, Dec. 23, 1911; s. Roland Eldridge Taylor and Lillian Edna (Hayward). S. Mart. Acad.; Western Md. Coll.; Westminster Theol. Sem.; V. T. S. D—July, 1946, Bp. Powell. m. Helen Atwood, Mar. 31, 1936; c. one. Form. Method. Min., 1935-45.

TAYLOR, Frederick Charles (Ariz.), 1356 E. Orange Ave., El Cajon, Cal.—Retired, 1943—b. Hamilton, Ont., Aug. 19, 1875; s. Thomas Elmore Taylor and Elizabeth (Hart). Un. Bp.'s Coll., B.A., 1898 (1st Classic Hons., Pr. of Wales Med.).

D—Feb., 1899, Bp. Worthington; P—June, 1900, Bp. A. L. Williams. m. Cora Mary Whittemore, May 14, 1903. S. Paul's Ch., Omaha and S. Mark's Ch., Florence, Neb., 1899-1900; S. Pet. Ch., Neligh, Neb., 1900-02; M. Valdez, Alas., 1902-07; Chr. Ch., Central City, Neb., 1907-11; G. Missy, Dio. Neb., 1911-12; R. S. Luke's Ch., Kearney, Neb., 1913; Chr. Ch., Anacortes and S. Paul's Ch., Mt. Vernon, Wash., 1914-20; Gr. Ch., Astoria, Ore., 1920-27; S. Andr. Ch., Nogales, Ariz., 1927-29; Vic. S. Paul's Ch., Salome, Ariz., 1929-41; Vic. Salome Mssn. Field, Ariz., 1937-41; Chr. Ch., Jerome and S. Thos. Ch., Clarksdale, Ariz., 1941-43. Dep. Gen. Conv., 1910, 34; Exam. Chapl., Dist. Alas., 1906-07, Dio. Neb., 1912, Dist. Nev., 1930-37; Mem. Coun. Adv., Dist. Nev., 1935-37.

TAYLOR, George Alfred (A.), 80 Lancaster St., Albany, N.Y.—R. S. Paul's Ch., 1932—b. Hazardville, Conn., Nov. 9, 1903; s. Frank Webb Taylor and Maude Mary (Evans). H. Sch., Springfield, Mass.; Springfield Coll., B.S., 1925; Ya., B.D., 1928; G. T. S., Post-Grad., 1928-29; Bethany Coll., M.A., 1946. D—June, 1928, Bp. Oldham for W.Ma.; P—May, 1929, Bp. Davies. m. Alice Tucker Jones, June 28, 1933; c. two. Cur. Gr. Ch., N.Y.C., 1928-29; R. S. Phil. Ch., Easthampton, Mass., 1929-32; Fellow-in-Res. Coll. Prchrs., Wash., D.C., 1941. Dean Springfield Convoc., Dio. W. Ma., 1931-32; Mem. Stndg. Com., 1944—; Rur. Dean, Albany, 1945—; Vice-Pres. and Trust. S. Faith's Sch., Saratoga Springs, N.Y., 1935-45; Chapl. (Maj.) N.Y.N.G., 1942—.

TAYLOR, George Farrand (N.Y.), P.O. Box 366, Tryon, N.C.—Prof. Rel. and Philos., Converse Coll., Spartanburg, S.C., 1942—; b. Detroit; s. Joseph Taylor and Emma (White). Hob., B.A., M.A., S.T.D., 1928; G. T. S., 1908, S.T.B. 1926; Colmb., M.O., 1932. D—May, 1908, P—Nov., 1908, Bp. C. D. Williams. m. Mary Frances Collison, Sept. 12, 1912. Cur. S. Pet. Ch., St. Louis, 1908-10; Hd. Holy Cross House, St. Louis, 1910-19; Instr. Ch. Sch. Rel. Instr. in Prayer Book, 1913-16; Dogmatics, 1916-17; Chapl. Amer. Red Cross, 1917-18; Chapl. A. V. F., 1918-19; Asst. Ch. Incarn. N.Y.C., 1919-20; Trin. N.Y. Ch. Norm. Sch., N.Y.C., 1919-21; Vic. Chap. Incarn., N.Y.C., 1920-25; R. S. Geo. Ch., Flushing, N.Y., 1926-30; Assoc. R. Ch. Ascen., N.Y.C., 1932-34; Instr. Biblical Lit., Converse Coll., Spartanburg, S.C., 1935-36; Assoc. Prof., 1936-42; Spec. Prchr. Ch. Advr. Spartanburg, S.C., 1936-39; Spec. Prchr. Chr. Ch., Greenville, S.C., 1944-45. Chrmn. Soc. Serv. Cmssn., Dio. Mo., 1913-15; Mem. Dioc. Coun., 1927-29; Lectr. Kanuga Lake Conf., 1941-42, 1946. Phi Beta Kappa, Hob., 1904; Mem. Kappa Alpha Soc.

TAYLOR, George North, 2d (Mont.), 21 Washington Ave., Cambridge 40, Mass.—Stdt. Oratory of S. Mary and S. Mich., 1946—; b. Streator, Ill., Oct. 14, 1917; s. George North Taylor and Edna Vera (Patterson). H. Sch., Streator Twnshp.; Carl., B.A., 1939; S.-W. T. S., L.Th., 1942. D—May, 1942, P—Nov., 1942, Bp. Conkling. Cur. S. Paul's Ch.-on-the-Hill, St. Paul, 1942-43; R. S. Andr. Ch., Livingstone, Mont., 1943-46.

TAYLOR, Granville. Died August 17, 1942. For data see Edition 1941.

TAYLOR, Harry Leroy (S.F.), 448 Minnesota Ave., Deland, Fla.—Retired, 1943—; Assoc. Prof. Philos., John B. Stetson Un., 1930—; b. Hamburg, N.Y., Dec. 5, 1875; s. Zachary Taylor and Anne (Smith). Cor., B.A., 1898, Ph.D., 1912; Fellow Sage Sch. Philos., Cor., 1893-1900; Chi., Fellow, 1906, M.A., 1907; U. T. S., B.D., 1903, Fellow, 1903-05; Un. Halle, 1903-04; Un. Berlin, 1904-05. D—Jan., 1907, Bp. Anderson; P—Sept., 1907, Bp. W. Lawrence. m. Janet Howard Tuttle, Sept. 5, 1911; c. two. Instr. Ch. Hist., Chi. Theol. Sem., 1905-06; R. S. Edm. Ch., Chicago, 1907; Instr. O. Test. Hist. and Rel., E. T. S., 1907-08; Asst. Min. Emn. Ch., Boston, 1907-09; Cur. S. Luke's Ch., N.Y.C., 1909-11; Loc. Ten. S. Steph. Ch., Olean, N.Y., 1912-13; R. Trin. Meml. Ch., Erie, Pa., 1913-19; R. S. Barn. Ch., DeLand, Fla., 1919-43. Exam. Chapl., Dio. S.F., 1922-44.

TAYLOR, John Nelson (F.L.), 312 McClellan St., Wausau, Wis.—R. Ch. S. John Bapt., Wausau and Vic. S. Jas. Ch., Mosinee, 1944—; b. Milwaukee, Nov. 2, 1905; s. Cook Cooper Taylor and Annie Elizabeth (Nelson). Carthage Coll. Acad.; Marq. Un.; Nash. Collgt.; Nash., 1932, B.D., 1933, S.T.M., 1935; Fellow, Coll. Prchrs., Wash., D.C., 1939. D—May, 1931, P—May, 1932, Bp. Ivins. m. Mildred Marie Graham Cordsen, June 30, 1937; c. three. D-in-c. S. Paul's Ch., Ashippun, Wis., 1931-34; Vic. S. Steph. Ch., Milwaukee, 1934-37; R. Gr. Ch., Galesburg, Vic. S. Mary's Ch., Knoxville, Trin. Ch., Monmouth, Ill. and Chapl. Episc. Stdts., Knox Coll., 1937-44. Dep. Gen. Conv., 1943; Mem. Dept. Soc. Relations, 5th Prov.; Chrmn. Bd. Rel. Educ., Dio. Q., 1939-40; Bp. and Exec. Bd.; Chrmn. Forw. Serv. Alumni Trust., Nash.; Secy. Nash. Alumni.

TAYLOR, John Stanley (P.), 43 No. Linwood Ave., Pittsburg 3, Pa.—R. Ch. Nativ., 1930—; b. Harbor Grace, Nfld., Aug. 28, 1877; s. Henry Taylor and Ann Eliza (Davis). H. Schs.; Acad.; Theol. under Exam. Chaps.; Un. Pitts. Summer Sch. D—July, 1924, P—Nov., 1925, Bp. A. Mann. m. (1) Minne Davis (dec.), Aug. 24, 1907; (2) Catherine Potter Anderson, Apr. 6, 1937; c. two. Hd. Instr. Coll. App. Inst., C. I. T., Pittsburg, 1906-24; Instr. Leth., 1906, 17, 19. Actg. Mem. Laymen's Mssy. League, Dio. Q., 1906-24; R. Trin. Ch., Rochester, Pa., 1924-30. Mem. D.C. Coun. 1940-41; Chrmn. Adult Com., Dept. Rel. Educ., 1941.

TAYLOR, Joseph Mitchell (S.F.), 23 Belle Isle, Miami Beach 39, Fla.—R. All Soss' Ch., 1943—; b. Chocowinity, N.C., Aug. 18, 1894; s. Isaac E. and Minnie Taylor. Christ Sch., Arden, N.C.; Un. N. C.; V. T. S., 1924. D—Jan., 1924, P—Nov., 1924, Bp. Darst. m. Florence Muriel Collins, Dec. 12, 1928. R. S. Andr. Par., Ft. Pierce, Fla., 1928-43.*

TAYLOR, Lewis Nathaniel (U.S.C.), 2713 Duncan St., Columbia 52, S.C.—R. Ch. Gd. Shpd., 1925—; b. Oxford, N.C., Oct. 29, 1889; s. Thomas George and Mildred Taylor. Un. C. N. C., B.A., 1910; G. T. S., 1913; Un. S. C., M.A., 1927; Erskine Coll., D.D., 1940. D—Mar., 1913, P—July, 1914, Bp. Cheshire. m. Adelaide Henrietta Trehou, May 14, 1914; c. three. In-c. S. Pet. Ch., Stovall, N.C.; Holy Trin. Ch., Townsville, N.C.; Ch. Heav. Rest, Middleburg, N.C.; S. John's Ch., Williamsboro, N.C. and S. Luke's Ch., Keats, Va.; R. All SS. Ch., Roanoke Rapids and S. Luke's Ch., Northampton Co., N.C., 1917-25.

TAYLOR, Lincoln Andrews (S.C.), Eutawville, S.C.—P. Assoc. Mssn., 1936—; b. Buffalo, N.Y., Dec. 2, 1909; s. Hugh Taylor and Rosina M. (Seaman). H. Sch., Buffalo; Hob., B.A., 1933; G. T. S., 1936. D—June, 1936, Bp. Davis; P—May, 1937, Bp. A. Thomas.*

TAYLOR, Malcolm (Ma.), 1038 Beacon St., Brookline, Mass.—Retired, 1943—; b. Brooklyn, N.Y., June 30, 1874; s. Andrew Leach Taylor and Cornelia Cooper (Gilbert). Brooklyn Lat. Sch.; Un. Va., 1893-95; E. T. S., B.D., 1899. D—May, 1899, P—June, 1900, Bp. W. Lawrence. m. Louisa Ripley Allen, June 10, 1903; c. five. Cur. S. John's Ch., Stamford, Conn., 1899-1900; Cur. Holy Trin. Ch., Brooklyn, N.Y., 1901-02; R. Chr. Ch., Woodbury, N.J., 1903-06; S. Thos. Ch., Taunton, Mass., 1906-21; Gen. Secy., Prov. N.E., 1921-42. Author: "Religion in the Home"; "Prayers for Use in Family Worship"; "Modern Standards of Right and Wrong," booklets publ. by Dept. Rel. Educ., Prov. N.E.

TAYLOR, Malcolm Sizer (Md.), 340 So. Ridgewood Ave., Daytona Beach, Fla.—Retired, 1941—; b. Beverly, N.J., Aug. 4, 1881; s. Addison Williams Taylor and Emma Louisa (Hebert). Pt. B.A., 1903; G. T. S., 1907. D—May, 1907, P—June, 1908, Bp. Greer. m. Agnes Louise Fish, Sept. 22, 1908; c. four. Cur. S. Ann's Ch., Bronx and D-in-c. Bronx Ch. Home, N.Y.C., 1907-08; Mssy. Burke Co., N.C., 1908-09; Prin. Patterson Sch., Legerwood, N.C., 1909-13; R. Gr. Ch., Everett, Mass., 1913-17; Beckford Par., Va., 1917-18; Chapl. (1st. Lt.) A. E. F., 1918-19; R. Gr. Ch., Berryville, Va., 1918-21; R. Epiph. Ch., Danville, Va., 1921-25; R. Chr. Ch., Greenville, S.C., 1925-32; Dir. Evang. Natl. Com. Evang. and Mem. Staff Coll. Prchrs., Wash. Cathd., 1932-36; R. All SS. Ch., Frederick, Md., 1936-41.

TAYLOR, Norman E. (S.Va.), Res., 1125 Buckingham Ave.; Ofc., 618 Stockley Gardens, Norfolk 7, Va.—Exec. Dioc. Secy., 1923—; Dioc. Mssy., 1929—; Archd. Dio., 1937—; b. Brooklyn, N.Y., Dec. 20, 1884; s. Rev. David Taylor and Esther Lewis (Spink). H. Sch.; Syr., B.A. D—Feb., 1916, P—Feb., 1918, Bp. B. D. Tucker. m. Flossie Ella Hayes, Oct. 11, 1909. R. Natural Bridge Par., Rockbridge Co., Va.; R. S. Pet. Ch., Norfolk, Va., 1923-29. Dep. Gen. Conv., 1940, 46. Ed.: "The Jamestown Churchman."

TAYLOR, Oscar Clinton (S.Va.), St. John's Church, Hopewell, Va.—R. S. John's Ch., 1946—; b. Lawrence, Mass., Sept. 18, 1898; s. Wilbur Leland Taylor and Anna F. (Becker). Pub. Schs., Lawrence; Norwich Un., B.S., 1920; G. T. S., 1931, S.T.B., 1932. D—Apr., 1931, Bp. Helinstein; P—Apr., 1931, Bp. Reicher. Cur. Emn. Ch., Newport, E.I., 1931-32; P-in-c. S. Matt. Ch. Alliance and Rur. Deart., Neb., 1932-38; Can. Sacrist Cathd., All SS., Albany, N.Y., 1938-39; Vic. S. Geo. Chap., Schenectady, N.Y., 1939-43; Chapl. U. S. A., 1944-46. Exam. Chapl., Dio. W.Neb. Mem. Theta Chi.

TAYLOR, Oswald William. Died March 17, 1942. For data see Edition 1941.

TAYLOR, R. Dunham (U.), 231 E. 1st St., So., Salt Lake City 2, U.—Dean S. Mark's Cathd., 1945—; b. Pasadena, Cal., Dec. 7, 1908; s. John Raynor Chadwick Taylor and Edna B. (Lewis). H. Sch., Los Angeles; Redlands Un., B.A., 1935; S.-W. T. S., 1934. D—July, 1934, P—Mar., 1935, Bp. Stevens. m. Martha Virginia Bebee, June 28, 1936. In-c. S. Steph. Ch., Beaumont-Banning and Vic. Gr. Ch., Colton, Cal., 1934-37; R. S. Matt. Ch., National City and Vic. S. Jas. Mssn., San Diego, Cal., 1937-42; Chapl. Canterbury Coll., San Diego St. Coll., 1938-42; P-in-c. S. John's Mssn., Chula Vista, Cal., 1939; Chapl. San Diego Co. and City Mssn. Soc., 1940-42; R. S. Mary's Ch., Laguna Beach, Cal., 1942-43; Asst. R. S. Mark's Ch., San Antonio, Tex., 1943-45; R. same, 1945; Chapl. Trin. Un. Canterbury Coll., 1944-45.

TAYLOR, Richard Dawson (C.), 8253 Dante Ave., Chicago 19, Ill.—R. Ch. Messiah, 1942—; b. Monroeville, Ind., Dec. 27, 1904; s. Dawson Wallace Taylor and Emma Dora (Geyer). H. Sch., Monroeville; DePaun Un.; Ind. Un., B.S., 1931; Ind. Un. Law Sch.; Nash., 1935. D—Apr., 1935, Bp. Ivins for N.Mex.; P—Dec., 1935, Bp. Howden. m. Dorothy Rae Vensel, Nov. 4, 1941; c. two. P-in-c. S. Andr. Ch., Las Cruces and S. Luke's Ch., La Union, N.Mex., 1935-37; R. Trin. Ch., Peru, Ind., 1937-42.

TAYLOR, Ronalds (W.), 3720 Upton St., N.W., Wash. 16, D.C.—Retired, 1938—; b. Brooklyn, N.Y., Oct. 13, 1887; s. William Ralph Taylor and Hattie (Ronalds) W. Md. Coll. B.A.; Westminster Theol. B.D., 1912, S.T.D., 1925. D—Nov., 1917, P—Feb., 1919, Bp. Murray. m. Lena Bedell; Sept. 9, 1921. R. S. Jas. Par., Westernport, Md., 1917-20;

Chapl. U. N. Md. and Vic. S. Andr. Ch., College Park, Md., 1920-38. Std. Inquirer, 3rd Prov., 1919-25; Chrmn. Com. Coll. Wk., Dio. W., 1920-38.

TAYLOR, William Charles, Jr. (Pa.), Un. Tenn. Jr. Coll., Martin, Tenn.—Instr. Math., Un. Tenn., 1946—, b. Wayne, Pa., Nov. 29, 1907; s. William Charles Taylor and Clara Louise (Bond). H. Sch., Swarthmore, Pa.; Penn St., B.S., 1930; Un. Pa. Grad. Sch.; G. T. S.; P. D. S., B.Th., 1935. D—June, 1935. **TAYLOR, John**, 1936, Bp. Taitt, m. Margaret Jane Searing, June 22, 1937; c. two. Asst. Chr. Ch., Media, Pa., 1935; Asst. Co. Centre Mssn., New Hope, Pa., 1935-36; In-c. S. John's Ch., Homestead, Fla., 1936-37; Cur. Ch. Gd. Shpd., Rosemont, Pa., 1937-38; Chapl. S. Dunstan's Sch., Provident, R.I., 1938-39; Asst. S. Jas. Ch., Chicago, 1939-41; In-c. Chr. Ch., Harvard, Ill., 1942. U. S. A. A. F. Tech. Trng. Cmnd., 1942-46.

TEBAU, Albert Clayton. Died July 20, 1941. For data see Edition 1941.

TEISEN, Tage (S.F.), 165 Barton Ave., Palm Beach, Fla.—R. Ch. Bethesda-by-the-Sea, 1939—, b. Denmark, Aug. 27, 1889; s. Axel Teisen and Johanne (Marchner). H. Sch., Phila.; Br. Prep. Sch., Phila.; N.Y. St. Un., B.A.; P. D. S., B.D., 1915; Rollins Coll., D.D., 1943. D—May, 1915, P—June, 1916, Bp. Rhinelander. Cur. S. Pet. Ch., Albany, N.Y., 1915; R. S. Paul's Ch., Kittanning, Pa., 1918; Can. Trin. Cathd., Pittsburgh, 1927-28; M-in-c. All Souls' Chap., St. Huberts, N.Y., 1929; R. S. Paul's Ch., Troy, N.Y., 1929-34; R. Gr. Ch., Newton, Mass., 1934-36. Traveling, Eur., 1936-37.

TEMPLE, Charles Hosea. Died June 11, 1944. For data see Edition 1941.

TEMPLE, Gray (N.C.), 225 No. Church St., Rocky Mount, N.C.—R. Ch. Gd. Shpd., Rocky Mount and P-in-c. S. John's Ch., Battleboro, 1941—, b. Lewiston, Me., Mar. 13, 1914; s. Rev. Charles Hosea Temple and Eleanor (Gray). H. Sch., Warren, R.I. Br., B.A. 1935; V. T. S. B.D. 1938. D—May, 1938, Bp. Perry, P—June, 1939, Bp. E. A. Penick, m. Maria Drane, Jan. 29, 1940; c. two. Calv. Ch., Tarboro, N.C., 1938-40; R. Truro Ch., Fairfax, Va., 1940-41.

TEMPLE, James William (La.), 4118 Gentilly Rd., New Orleans 17, La.—Prin. Gaudet Sch. and Chapl. S. Steph. Chap., 1944—, b. Rock Is., Ill., Nov. 10, 1909; s. John W. Temple and Pearl (Thompson). H. Sch., Topeka, Kan.; Washburn Coll., B.A., 1931; S.-W. T. S., B.D., 1935; Wichita Un., M.A., 1942. D—June, 1934, P—June, 1935, Bp. Wise, m. Gladys J. Hill, June 2, 1939; c. one. P-in-c. S. Aug. Ch., Wichita, Kan., 1935-44.

TEMPLE, Sydney A., Jr. (N.Y.), 260 W. 231st St., New York 63, N.Y.—R. Ch. Med. and Instr. Colomb., 1944—, b. Santa Monica, Cal., Apr. 4, 1912; s. Sydney A. Temple and Anne (Hunter). H. Sch. and Terril Acad., Dallas, Tex.; Harv. Sch., Los Angeles; U. C. L. A., B.A.; S.-W. T. S., 2 yrs.; Ch. Div. Sch. Pac., B.D.; Colomb., Ph.D., 1945. D—June, 1934, Bp. H. T. Moore; P—May, 1936, Bp. Jenkins, m. Marguerite Miller, Aug., 1932; c. two. In-c. Trin. Mssn., Fallon, Nev., 1934-37; Vic. Chr. Ch. Mssn., Los Angeles, 1938-44. Amer. Philos. Assn., 1946—, Faculty Club, Colomb., 1946—, Ed. Bd., "The Witness," 1946—, Author: "Bishop White on the State of Man," Angl. Theol. Review, 1946; "The Common Sense Theology of Bishop White," 1946.

TEMPLETON, Elmer James (C.), 8021 Keating Ave., Skokie, Ill.—P-in-c. Holy Trin. Ch., 1944—, b. Springbrook, N.Y., Jan. 27, 1912; s. William John Templeton and Addie Mae (Davis). H. Sch., Buffalo, N.Y.; Rand-Macon Coll., B.A., 1933; Chic., M.A., 1940; S.-W. T. S., B.D.(c.l.), 1940, S.T.M., 1942. D—July, 1940, P—Jan., 1941, Bp. Randall, m. Dorothy I. Mitchell, Apr. 26, 1945. Instr. S.-W. T. S. and Asst. Ch. Redeem., Chicago, 1940-44. Pres. Chicago Chapt., Orthodox and Angl. Fellowship, 1943—, Publ.: "A History and Critique of Pentateuchal Criticism in the Modern Period"; "Elijah"; "Metanoia and Metanoiein: A Word Study"; "Preparation for Holy Communion"; "The Invocation."

TEMPLETON, James (Ariz.), b. Jan. 4, 1890. D—Nov., 1919, P—Feb., 1921, Bp. of Algoma, m. Harriett Ann Carpenter, Apr. 24, 1916; c. one. R. S. Thos. Ch., Clarkdale and Chr. Ch., Jerome, Ariz., 1944; M-in-c. Nogales Field, Ariz., 1944.*

TENNYSON, Merrill Goodell (L.A.), 2522 Ft. Stockton Dr., San Diego 3, Cal.—Retired, 1947—, b. Opydke, Ill., June 29, 1898; s. Rev. John Wesley Tennyson and Minnie Alice (Gray). Pub. Schs., Olney, Ill. D—Oct., 1929, P—Apr., 1930, Bp. Remington, m. Dora Birdella Holladay, Dec. 15, 1919; c. three. In-c. S. Pet. Ch., La Grande, Ore., 1929-30; R. same, 1930-31; P-in-c. S. Andr. Mssn., Burns, Ore., 1931; Gen. Mssy. Dist. E.O., 1932-34; R. Holy Trin. Ch., Alhambra, Cal., 1934-40; Chapl. (Cmndr.) U. S. N. R., 1940-47. Dir. Field Dept., Dept. Mssns. and Ch. Ext.; Chrmn. Com. Evang., Com. Const. and Canons and Bd. Equalization; Exam. Chapl.; Mem. Coun. Adv. and Exec. Coun., all Dist. E.O. Capt. Summer Sch. Ed.: "Midnight Sun," weekly newspaper for servicemen, Iceland; Ed.: "Sea Frontiersman," daily newspaper for servicemen, Philippine Sea Frontier; Ed.: "A Guide to Iceland"; Author: "Ride On, O Christ of God," Hymn; "Cheritioner"; "What Right," Living Church, 1937.

TERRILL, Menter Bradley (Dal.), Tarleton Sta., Stephenville, Tex.—Vic. S. Luke's Ch., Stephenville, Trin. Ch.,

Dublin, S. Jas. Ch., Meridian and S. Mary's Ch., Hamilton, 1945—, b. Dallas, Tex., Feb. 1, 1915; s. Holman Hamilton Terrill and Inez (Hines). Woodbury Forest Sch. for Boys, Va.; So. Method. Un., M.A., 1942; S.-W. T. S., L.Th., 1945. D—Dec., 1944, Bp. Conkling for Dal.; P—June, 1945, Bp. H. T. Moore, m. Mildred Kemper, Oct. 20, 1945. Loc. Ten. Trin. Ch., Ft. Worth, Tex., 1945.

TERRY, James Hayward (Ol.), Fitzsimmon General Hospital, Denver, Colo.—Chapl. U. S. A., 1941—, b. Quincy, Ill., Dec. 7, 1909; s. Alfred Cecil Terry and Daisy (Hayward). Pub. Schs., E. St. Louis, Ill.; Un. Mo., 1927-30; Nash., 1933. D—May, 1933, P—May, 1934, Bp. J. C. White, m. Elizabeth Rose Callison, July 5, 1938; c. one. Asst. S. Paul's Ch., E. St. Louis, Ill., 1933-36; P-in-c. S. Barth. Ch., Granite City and S. Thos. Ch., Glen Carbon, Ill., 1934-36; P-in-c. Las Vegas Field, Nev., 1936-38; R. S. Jas. Ch., Kent, Wash., 1938-41. Charter Mem., Delta Delta Alpha; Gamma Rho of Alpha Tau Omega; Tomb and Key, Pi Epsilon Pi, both hon. interfrat.*

TERRY, Kenneth Rosier (Mil.), Holy Cross Monastery, West Park, N.Y.—Postulat. O.H.C., 1946—, b. Richmond, Cal., Jan. 24, 1922; s. Rev. Milton Relyea Terry and Nina Pearl (Rosier). H. Sch., Richmond; Un. Cal., B.A., 1943; Nash., B.D., 1946. D—Feb., 1946, P—July, 1946, Bp. Ivins.

TERRY, Milton Relyea (Cal.), 204 28th St., Richmond, Cal.—Vic. pro-tem. S. Mark's Ch., Crockett, 1945—, b. Trenton, N.J., Oct. 5, 1882; s. David Terry and Emily (Hollies). H. Sch.; Nash. Collgt.; Nash. D—Nov., 1909, P—May, 1910, Bp. Webb, m. Nina Pearl Rosier, Jan. 31, 1921; c. two. R. S. Alb. Ch., Sussex, Wis., 1910-11; Asst. S. Andr. Ch. and Gd. Samar. Chap., Oakland, Cal., 1923; R. pro-tem. Gr. Ch., Martinez, Cal.; Vic. Trin. Ch., Ft. Richmond, Cal., 1927-34; S. Dav. Ch., Pittsburg, Cal., 1938-44.

TERWILLIGER, Robert Elwin (W.Ma.), Chelsea Sq., New York 11, N.Y.—On Staff G. T. S., 1947—, b. Cortland, N.Y., Aug. 28, 1917; s. Rev. Melville Terwilliger and Ella May (Seaman). H. Sch., New Hartford, N.Y.; Syr., B.A., 1939; E. T. S., B.D., 1943. D—Dec., 1942, P—June, 1943, Bp. W. A. Lawrence, m. Viola Mae Carroll, Dec. 27, 1942. Cur. All SS. Ch., Worcester, Mass., 1943-44; Asst. Chr. Ch. Cathd., Hartford, Conn., 1944-47.

TESTER, William Henry (Tenn.), 1825 Glenview Ave., Memphis, Tenn.—Perpet. D. Asst. Calv. Par., 1937—, b. Burgess Hill, Sussex, Eng., July 4, 1869; s. William Tester and Sarah (Cornford). Par. Schs., Eng. D—June, 1937, Bp. Maxon, m. Virginia Lillian Crawford, Jan. 10, 1894; c. two.

TETU, Francis Henry (Ind.), P.O. Box 36, Harper Sta., Detroit 13, Mich.—R. Ch. Our Sav., 1945—, b. E. Douglas, Mass., Nov. 6, 1893; s. Henry and Mary Jane Tetu. Carson-Newman Coll., B.A.; Crozer Theol. Sem.; P. D. S., B.Th.; Sch. App. Rel., 1937-38; Sch. Soc. Serv., Ind. Un., 1938-40; Butler Un., M.A., 1946. D—June, 1933, Bp. Taitt; P—Dec., 1933, Bp. Francis, Vic. S. Geo. Ch., Indianapolis, 1933-42; S. John's Ch., Plymouth, Mich., 1942-45.

THALMANN, Frederick Edward (A.), 52 3rd St., Troy, N.Y.—Assoc. R. S. Paul's Ch., 1946—, b. Jersey City, N.J., Dec. 23, 1910; s. Frederick Alexander Thalmann and Beatrice B. (Kline). H. Sch., Jersey City; Leh., B.A., 1937. V. T. S., B.D., 1940. D—May, 1940, P—Dec. 1941, Bp. Washburn, m. Caroline Hobart Gray, Mar. 4, 1943; c. one. Cur. S. Paul's Ch., Englewood, N.J., 1940-43; Chapl. (Maj.) U. S. A., 1943-46.

THATCHER, Lloyd Evans (Mil.), Nashotah House, Nashotah, Wis.—Warden Coll. Dept., Nash., 1946—, b. Oregon, Mo., Jan. 18, 1890; s. John Thomas Thatcher and Kate Q. (Evans). H. Sch., Oregon; Un. Mo., B.A., 1911; Nash., B.D., 1940. D—May, 1939, P—Jan., 1940, Bp. Ivins. Tchr., 1916-31; Educ. Adviser, C.C.C., 1934-37. Instr. Nash., 1940-45; R. Chr. Ch., Delavan, Wis., 1945-46.

THATCHER, Robins Herbert (Ia.), 240 E. 31st St., New York 16, N.Y.—Asst. Chap. Incarn., 1946—, b. London, Eng., June 17, 1904; s. William Robins Thatcher and Caroline Charlotte (Pearson). London Cent. Fndt. Sch., Bp. Un., L.S.T., 1932. D—June, 1932, P—Apr., 1933, Bp. of Ottawa, m. Esperance Allison, Sept. 24, 1935; c. two. Served in Can., 1932-44; Actg. R. S. Steph. Ch., Goldsboro, N.C., 1944-45; Archd. Sw.Ia. and R. S. Paul's Ch., Harlan, Ia., 1945-46.*

THATCHER, Lisle William (Dal.), 5100 Ross Ave., Dallas, Tex.—R. All SS. Ch., 1936—, D—Dec. 1930, Bp. Stewart; P—June, 1931, Bp. H. T. Moore, On Staff S. Matt. Cathd., Dallas, Tex.; In-c. S. Paul's Ch., Waxahachie, Tex., 1934-36.*

THAYER, Edwin Burton (Colo.), 312 E. Oak St., Ft. Collins, Colo.—R. S. Luke's Ch., 1945—, b. Avalon, Pa., Feb. 7, 1905; s. Richard Shattuck Thayer and Elizabeth (Robinson). H. Sch., Morton; Jr. Coll., 1926; Un. Ill., B.S., 1928; S.-W. T. S., B.D., 1934. D—Feb., 1934, P—Sept., 1934, Bp. Stewart, m. Evelyn Marie Hansen, June 10, 1935; c. two. Vic. S. Mary's Ch., Crystal Lake and S. Ann's Ch., Woodstock, Ill., 1934-36; Vic. S. Ann's Ch., Morrison, Ill., 1936-38; R. Chr. Ch., Burlington, Ia., 1938-41; Chapl. U. S. A., 1941-45.

THELIN, Harold Benjamin (N.Y.), Cox Ave., P.O. Box A-5, Armonk, N.Y.—R. S. Steph. Ch., 1945—, b. Nelson, B.C., Can., July 24, 1904; s. John Conrad Thelin and Emma Sophia (Boettger). Un. So. Cal., B.A., 1925; G. T. S., S.T.B., 1929. D—June, 1928, Bp. Stevens; P—Apr., 1929, Bp. Lloyd, m. Sue E. Berry, June 19, 1929; c. one. D-in-c. S. Sim.

Mssn., San Fernando, Cal.; Cur. S. Paul's Cathd., Los Angeles, 1929-30; R. S. Matt. Ch., National City and Vic. S. Jas. Mssn., San Diego, Cal., 1930-35; Vic. S. Andr. Ch., La Mesa and S. John's Ch., Bostonia, Cal., 1935-38; Asst. to R. S. Mark's Ch., Mt. Kisco, N.Y., 1938-45.*

THEOPOLD, Edward Tower (N.Y.), 698 E. 166th St., New York 56, N.Y.—R. Trin. Ch., Morrisania, 1932—; R. S. Sim. Ch., Melrose, 1944—; b. Faribault, Minn., Oct. 8, 1905; s. Maria (Tower), Trin. N.Y.C.; S. John's Coll., Ossining, N.Y.; McBurney, N.Y.C.; Colmb.; N. Y. U.; G. T. S. 1932. D—May, 1932, Bp. Manning; P—Dec, 1932, Bp. Lloyd, m. Lillian Pauline Kalensee, Nov. 24, 1943. Vic. Emm. Chap., Bronx, N.Y., 1943-44. Chrmn., Visual Educ., Bd. Rel. Educ., 1938-46; Dean Bronx Convoc., 1942-45.

✦**THOMAS, Rt. Rev. Albert Sidney**, 63 King St., Charleston 2, S.C.—Retired Bp. Dio. S.C., 1943—. b. Columbia, S.C., Feb. 6, 1873; s. John Peyre Thomas and Mary Caroline (Gibbes). S. C. Milit. Coll., B.S., 1892, LL.D., 1931; Un. So., D.D.; G. T. S., 1900, B.D., 1902, S.T.D., 1930. D—July, 1900, P—Mar., 1901, Bp. W. T. Capers. Con. Bp. Dio. S.C., Nov. 30, 1928, Bp. Murray, Cheshire, W. T. Capers, Mikell, Finlay, Bratton, Darst. m. Emily Jordan Carrison, Dec. 17, 1908. In-c. S. Matt. Ch., Darlington, Ch. Adv., Marion, Trin. Ch., Society Hill and Mssns., Hartsville and Mullins, S.C., 1900-08; R. S. Dav. Ch., Cheraw, S.C., 1908-18 and 1919-21; P-in-c. S. Paul's Ch., Bennettsville, S.C., 1908-10; R. Ch. Gd. Shpd., Columbia, S.C., 1918; S. Mich. Ch., Charleston, S.C., 1921-27; Bp. Dio. S.C., 1928-43. Dep. Gen. Conv., 1907, 10, 13, 16, 19, 22, 25, 28; Secy. Coun., 1903-23; Mem. Stndg. Com., 1907-28; Chrmn. Dept. Mssns., 1922-28; Dean Sch. Prophets, Kanuga Confs., Hendersonville, N.C., 1933—; Rgstr. Dio.; Hstrg. Dio. S.C. Chrmn. Bd. Truists. Porter Milit. Acad.

THOMAS, Charles Nelson (S.H.B.). D—June, 1918, Bp. Darlington.*

THOMAS, Clarence Albert (P.), Barnesboro, Pa.—Retired, 1946—. b. Kendallville, Ind., Nov. 24, 1874; s. Zerubbabel Costin Thomas and Ellenora (Binckley). Sea., 1900; G. T. S., B.D., 1908. D—June, 1900, P—Jan., 1901, Bp. J. H. White, m. Bessie F. Klein, Oct. 16, 1901; c. one R. S. Phil. Ch., Circleville, O.; Eastville, Va.; R. S. Geo. Ch., Helmetta, N.J., 1906; S. Thos. Ch., Canonsburg, Pa., 1910; Chr. Ch. Brownsville, Pa., 1922-26; Gr. Ch., Pittsburgh, 1926-31; R. S. Thos. Ch., Barnesboro, Pa., 1931-46. Rgstr. Dio. P., 1930-46.*

THOMAS, Edmund Crawford (Conn.), 308 Fairfield Ave., Hartford 6, Conn.—R. S. Jas. Ch., 1912—, Trin., B.S., 1903; Berk., 1906. D—June, 1906, P—Jan., 1907, Bp. Talbot. m. Louise Morgan Seyms, 1908; c. two. Asst. S. Luke's Ch., Scranton, Pa., 1906-08; P-in-c. S. Paul's Ch., Lancaster, N.H., 1908-12; Chapl., U. S. A., 1917-19.

THOMAS, Ernest Sydney (Pa.), 112 W. Rittenhouse St., Germantown, Phila., 44, Pa.—In-c. S. Barn. Chap., 1907—; D—June, 1907, P—June, 1908, Bp. Whitaker.*

THOMAS, Erwin Arthur, S.S.J.E. (Mil.), 33 Bowdoin St., Boston 14, Mass.—On Staff S. John's Ch. 1945—. b. Garland, O., Sept. 24, 1909; s. Marvin E. Thomas and Susan Eltha (Mills). H. Sch., Troy, O.; Oberlin, B.Mus.; Boston Un., B.A.; Nash., B.D., 1946. D—Feb., 1945, P—Sept., 1945, Bp. Ivins. Book Review Ed.—"Cowley," 1946.

THOMAS, George William. Died November 14, 1945. For data see Edition 1941.

THOMAS, Glyn Aneurin (A.), St. Paul's Rectory, Kinderhook, N.Y.—R. S. Paul's Ch., 1944—. D—Oct., 1928, P—Dec., 1929, Bp. of Swansea and Brecon, Wales.*

THOMAS, Harold (S.C.), 24 Elizabeth St., Charleston 33, S.C.—R. S. Luke's Ch., 1917—. b. Charlotte, N.C., Sept. 14, 1876; s. John Peyre Thomas and Mary Caroline (Gibbes). Un. So., G.D., 1899. (Knight Med. Declam. and La. Med. Grad., 1897). D—Oct., 1899, P—Sept., 1900, Bp. E. Capers. m. Esthen Eudora La Roche, Dec. 5, 1900; c. three. S. Tim. Ch., Columbia and All S. Ch., Lexington, S.C., 1899-1902; S. John's Ch. Winoosboro, S.C., 1900-01; Trin. Chap. Mssn., Columbia, S.C., 1901; R. S. John's Ch., Florence, S.C., 1901-05 and 1906-17; S. Tit. Chap. (Col.), 1902-05; In-c. S. John's Chap., 1903; Asst. S. Jas. Ch., Wilmington, N.C., 1905; Ch. Redeem., Orangeburg and Mssy-in-c. S. Matt. Ch., Ft. Motte, S.C., 1906-07; In-c. Chr. Ch., Mars Bluff, S.C., 1907-17; Mssy-in-c. S. Steph. Ch., St. Stephens, S.C., 1910-14. Dep. Gen. Conv., 1931, 37, 43. Chapl. Ch. Home for Ladies, Charleston, S.C., 1921—.

THOMAS, Harold Livingston (N.Y.), Shelter Island, N.Y.—Retired, 1936—. b. Highland Falls, N.Y., June 9, 1884; s. Rev. William Reed Thomas and Mary Louisa (Eldridge). Cathd. Sch. S. Paul, Garden City, N.Y.; Colmb., B.A., 1905; G. T. S., 1908, Grad. stdt., 1937. D—June, 1908, P—June, 1909, Bp. Greer. Cur. Ch. Med., N.Y.C., 1908-09; Cur. Trin. Ch., Mt. Vernon, N.Y., 1909-12; P-in-c. Ch. S. Jos. Arimathea, Elmsford, and Chapl. S. Mark's Ch., Yonkers, N.Y., 1912-15; Cur. S. Paul's Ch., Brooklyn, N.Y., 1915-16; S. Mary's Ch., Shelter Is., N.Y., 1916-19; R. Trin. Ch., Fishkill and Ch. S. John Bapt., Glenham, N.Y., 1919-36.*

THOMAS, Henry Bonnett (Cal.), 162 Hickory St., San Francisco 2, Cal.—R. Ch. Adv., 1941—. b. San Francisco, Feb. 14, 1898; s. Jay Bonnell Thomas and Lida Dunn (Henry). A-to-Ced Sch., Berkeley, Cal.; Un. Cal.; Ch. Div. Sch. Pac., 1921; Berk., summer, 1920; Oxon., S.S., 1921.

D—May, 1921, P—May, 1922, Bp. W. F. Nichols. m. Camilla Elizabeth Pemberton Hall, Oct. 6, 1924; c. four. Vic. Ch. S. Mary-the-Virg., San Francisco, 1921-23; Cur. Mt. Calv. Ch., Baltimore, 1923-24; Std. Chapl., Pr., 1924-25; R. Sherwood Par., Baltimore Co., 1927-29; Chapl. Donaldson Sch., Ichester, Md., 1929-33; R. Holy Cross Ch., Baltimore, 1933-35; R. S. John's Par., Kingsville, Md., 1935-37; Chapl. S. Steph. House, Un. Nev., 1937-42; Chapl. U. S. N., 1942-44. Dep. Prov. Syn., 1938, 39, 40; Exec. Secy. Natl. Retreat Assn., 1936-37; Chrmn. Dept. Chr. Soc. Relations, Dist. Nev., 1940-41; Pres. Nev. Coun. Soc. Agencies. Author: "Preaching Missions and Teaching Missions."

THOMAS, James Bishop. Died March 18, 1946. For data see Edition 1941.

THOMAS, James Clair (Pa.), 90 W. Cherry St., Hicks-ville, N.Y.—Retired, 1946—. b. Moosic, Pa., July 4, 1891; s. Richard James Thomas and Anna Louise (Turner). Prep. Sch., Bethlehem, Pa.; Leh.; G. T. S., 1922. D—Apr., 1922, P—Dec., 1922, Bp. Talbot. Vic. S. Jas. Chap., Freeland and S. Jas. Chap., Eckley, Pa., 1922-24; Cur. S. Luke's Ch., Germantown, Pa., 1924-34; Vic. Chap. Nativ., E. German-town, Pa., 1934-41; Little Portion Monast., Mt. Sinai, L.I., 1941-43; R. Gr. Ch., Pontiac, P-in-c. S. Andr. Ch., El Paso, Episc. Chapl. St. Penit., Pontiac and St. Reform for Women, Dwight, Ill., 1944-46.

THOMAS, James Moulton (W.Va.), 9 Bethany Pike, Wheeling, W.Va.—R. S. Matt. Ch., 1944—. b. Baltimore, Jan. 15, 1903; s. George Culbreth Thomas and Clara Du Hamel (Moulton). Gilman Country Sch., Baltimore; Pr., B.A., 1925; V. T. S., B.D., 1929. D—Oct., 1928, Bp. Murray; P—Nov., 1929, Bp. Helfenstein. m. Antoinette Pierson Dominick June 27, 1931; c. four. R. S. Thos. Par. Hancock, Md., 1929-34; R. Trin. Ch., Williamsport, Pa., 1934-44.

THOMAS, Joseph Henry (Cal.), 2733 Ashby Ave., Berkeley 5, Cal.—R. S. Clem. Ch., 1933—. b. Liverpool, Eng., Feb. 2, 1884; s. James H. Thomas and Emily (Carpenter). Colaba, Bombay, India; Liverpool Un.; London, F.R.H.S.; S. Aid., Eng.; S. John's Coll., Man., L.Th. D.—1915, P—1916, Archbp. of Rupert's Land. m. Jennie Bradley, 1906. Served in Can., 1915-25; R. S. Paul's Ch., Klamath Falls and P-in-c. Lakeview, Ore., 1925-33; Archd. W. Section, Dist. E.O., 1929-33. Dean Convoc. Oak-land, 1935-39.*

THOMAS, Lloyd Brant (E.O.), 416 11th St., Hood River, Ore.—Vic. S. Mark's Mssn., 1945—. b. Cumberland, Md., Aug. 30, 1882; s. John Lloyd Thomas and Mary Ann (Brant). C. C. N. Y., B.A., 1902; Colmb., B.A., 1903; E. T. S., B.D., 1906. D—June, 1906, Bp. Greer; P—Dec., 1906, Bp. Spalding. m. (1) Margaret Maud Lloyd, Aug. 25, 1909; (2) Alice Thurston Jones, Feb. 10, 1926; c. one. Mssy-in-c. Battle Mt., Austin and Eureka, Nev. 1906-08; R. S. Mark's Ch. Tonopah, Nev., 1908-09; S. Pet. Par., Carson City, Nev., 1909-17; Vic. Mssns. Virginia City and Dayton, Nev., 1912-17; Loc. Ten. Trin. Par., Oakland, Cal., 1917; R. secy., 1918-38; Lectr. Engl. N. Test. and Ch. Hist., S. Marg. Deaconess Sch., 1918-25; Vic. Salinas Valley Mssns., S. Mark's Ch., King City and Mssn., San Ardo, Cal., 1938-41; Vic. S. Jas. Mssn., Paso Robles and Rur. Chs., Annette and Parkfield, Cal., 1938-45. Dep. Gen. Conv., 1918, Alt., 1934; Prim. Prov. Syn.; Alt. Prov. Syn., 1928, Del., 1940; Del. Mssy. Coun. 8th Dept., 1915—; Pac. Secy. Soc. Serv. Com.; Mem. State Exec. Com. Soc., 1917; Candidate Regent State Un., 1941; Mem. Dept. Rel. Educ., 1919-29, Vice-Chrmn., 1931; Exec. Episc. Vac. Conf., Asilomar, Cal., 1919-25, 27; Mem. Dioc. Coun., 1922-23, 1930-31, 1936-37; Chrmn. Soc. Serv. Dept., 1936-37; Exam. Chapl., 1936. Dist. Chrmn. 3rd, 4th, 5th War Loans, 1942-44; Chrmn. Advance. Com. B.S. of A., Paso Robles, 1942-44; Hood River, 1945-46; Chrmn. Red Cross Appeal, Hood River Co., 1945—; Chrmn. Emergency Clothing Collection and Food Collection, Hood River Co., 1945-46. Author: "Fifty Years of a Frontier Parish," 1913; "Fifty Years of Masonry in Nevada."

THOMAS, Louis O'Vander (Miss.), Trinity Church, Natchez, Miss.—R. Trin. Ch., 1946—. b. Slater, Mo., Aug. 15, 1903; s. O'Vander Wyatt Thomas and Virginia (Young). H. Sch., Marshall, Mo.; Mo. Valley Coll., B.A., 1925; P. D. S., 1933-35; Un. So., B.D., 1936. D—June, 1936, P—Mar., 1937, Bp. Finlay. m. Alice Nelson Burton, Oct. 10, 1939; c. one R. S. John's Ch., Winoosboro, S. Steph. Ch., Ridgeway and S. Pet. Ch., Great Falls, S.C., 1936-38; R. All Ss. Ch., Home-wood, Birmingham, Ala., 1938-43; Asst. R. S. Andr. Ch., Jackson, Miss., 1943-46. Contr. arts. in: "Sewanee Review" and "Angl. Theol. Review."

THOMAS, R. Johnston (Neb.), 602 No. 10th Ave., Broken Bow, Neb.—Retired, 1939—. b. Carnarvon, No. Wales, Oct. 25, 1871; s. Richard Thomas and Elizabeth (Hughes). Un. Coll. Wales, 1900-02; Brecon Meml., 1904. D—June, 1924, P—Jan., 1925, Bp. Bennett. m. Isabella Watt, Mar. 12, 1907; c. six. P-in-c. S. John's Ch., Valentine, Neb., 1925-32; P-in-c. S. John's Ch., Broken Bow, Neb., 1932-38; P-in-c. Holy Trin. Ch., Callaway, Neb., 1938-39.

THOMAS, Robert Findlay (Har.), Christ Church Parish, Pt. Pleasant, W.Va.—R. Chr. Ch. Par., 1946—. b. Harrisburg, Pa., Nov. 18, 1914; s. Alfred Kirk Thomas and Helen Bery (Raymond). W. Md. Coll., B.A., 1938; P. D. S., 1941. D—June, 1941, Bp. Wyatt-Brown; P—Dec., 1941, Bp. Ward. m. May Catherine Whittle, May 24, 1935; c. one. Cur. C. C.

John's Ch., Huntingdon, Pa., 1941; R. same, 1941-43; Vic. same, 1944-46. Contr. "The Living Church."

THOMAS, Robert Horatio, 3rd (S. Va.), R. F. D. 1, Brandon Rectory, Disanta, Va.—R. Martin's, Brandon, Pa., 1942—b. Mechanicsburg, Pa., Nov. 20, 1891; s. Rober Horatio Thomas, Jr. and Frances Laura (Coover). Mercersburg Acad.; Un. Va.; V. T. S. D.—June, 1933, P—June, 1934, Bp. H. St. G. Tucker. m. Adelaide Mason Hardesty, Apr. 23, 1921; c. one. R. Trin. Par., Mineral, Va., 1934-38; Vic. S. Mary's Ch., Waynesboro and Prince of Peace Ch., Gettysburg, Pa., 1938-41; R. S. John's Ch., Bellefonte, Pa., 1941-42. Author: "Trail Blazers of the Way," 1940.

THOMAS, Robert Kollock (L.I.), 27 State St., Waterbury, Conn.—Cur. S. John's Ch., 1947—b. Brooklyn, N.Y., May 23, 1917; s. Harley Hastings Thomas and Minnie Roberta (Kollock). H. Sch., N.Y.C.; Dart, B.A., 1939; Berk, S.T.B., 1947, D—May, 1947, Bp. De Wolfe. m. June Marie Klingman, May 13, 1942; c. one. Lt. U. S. N. R., 1942-45.

THOMAS, Sydney Davie. Died March 29, 1945. For data see Edition 1941.

THOMAS, William Archibald (L.A.), St. Thomas' Church, Port Clinton, O.—R. S. Thos. Ch., 1947—b. Chillicothe, O., Aug. 6, 1888; s. James Milton Thomas and Flora Ewing (Wayland). Mackenzie Sch., Dobbs Ferry, N.Y.; Ken, B.A., 1912; Bex., 1914. D—June, 1914, Bp. T. I. Reese; P—June, 1915, Bp. Vincent. m. Ruth Ione Ward, Aug. 28, 1920; c. three. R. Chr. Ch., Xenia, O., 1914-16; S. Mark's Ch., Nenana, Alas., 1916-17; S. Thos. Mssn. for Eskimos, Pt. Hope, Alas., 1917-25; All Ss. Ch., Anchorage, Alas., 1925-26; S. John's Ch., Jackson, Wyo., 1926-27; Vic. Trin. Ch., Kingman, Ariz., 1927-34; R. S. John's Ch., San Bernardino, Cal., 1934-42; P-in-c. S. Pet.-by-the-Sea, Sitka, Alas., 1942-47.

THOMAS, Rt. Rev. William Matthews Merrick, Caixa 88, Porto Alegre, R.G.S., Braz., Bp. Mssy. Dist. S.Bra., 1928—b. Maryland, Md., May 3, 1878; s. George Thomas and Ellen Odele (Beall). Un. Va., B.A., 1901; V. T. S., 1904, B.D., 1911, D.D., 1926. D—June, 1904, Bp. Randolph; P—Mar., 1905, Bp. L. L. Kinsolving. Con. Suffr. Bp. Mssy. Dist. S.Bra., Dec. 28, 1925, Bpp. Talbot, Cheshire, L. L. Kinsolving, Murray, Cook, W. C. Brown, H. St. G. Tucker, B. D. Tucker. m. Sarah Elizabeth Cruikshank, Oct., 1904; c. two. Prof. Theol. Sch., R.G.S., Braz., 1904-10; R. Ch. Our Sav., R.G.S., Braz., 1907-10; Fndr. and Dir. South. Cross Sch., 1912-25; R. Ch. Ascen. and Prof. Can. Law and Liturgics, Div. Sch., Porto Alegre, 1921-25; Suffr. Bp. Dist. S.Bra., 1925-28. Dep. Gen. Conv., 1910, 22; Treas. Brazilian Mssn.; Mem. Conv. Adv. Gen. Mgr.; Dioc. Paper.

THOMAS, William Reuben Francis (Minn.), 386 4th Ave., So. St. Cloud, Minn.—R. S. John's Ch., 1946—b. Fishguard, Pembs., So. Wales, Dec. 8, 1910; s. William Francis and Jane Thomas. Pontardawe Sec. Sch., Glamorgan, So. Wales; Un. Sask., Can., 1936-39; Emm. Coll., 1939; Nash, B.D., 1940. D—Nov., 1939, P—May, 1940, Bp. J. C. White. Stdt. Mssy., Can., 1936-39; Asst. S. Paul's Ch. Springfield, Ill., 1940; R. S. John's Ch., Decatur and P-in-c. S. Luke's Ch., Springfield, Ill., 1940-44; R. S. Paul's Ch., Albany, Ga., 1944-45; P-in-c. S. Paul's Ch., Carlinville and S. Pet. Ch., Chesterfield, Ill., 1946. Dep. Prov. Syn., 1941; Exam. Chapl., Dio. Sp., 1941-44.*

THOMAS, William S., Jr. (P.), 325 Oliver St., Pittsburgh 22, Pa.—Archd. Dio. P., 1942—b. Pittsburgh, Nov. 21, 1901; s. William S. Thomas and Lillian Amelia (Evans). Shady Side Acad., Pittsburgh; W. & J., 1921-22; Un. Pitts. B.A., 1924; E. T. S., 1924-25; P. D. S., 1927. D—Dec., 1926, P—July, 1927, Bp. A. Mann. m. Janet Alice Clutter, Jan. 21, 1926; c. two. R. All Ss. Ch., Aliquippa, Pa., 1927-36; Asst. Calv. Ch., Pittsburgh, 1936-40; Can. S. Paul's Cathd., Boston, 1940-42.

THOMPSON, Benjamin Fish (Del.), 6 Elm Ter., Dover, Del.—Retired, 1939—; Hon. Can. Cathd. S. John, Wilmington, 1940—b. Bordentown, N.J., May 1, 1857; s. Samuel Thompson and Mary (Heyl). Bordentown Collgt. Inst.; Trenton Acad.; G. T. S., 1884. D—June, 1884, Bp. Scarborough; P—July, 1885, Bp. Rulison. m. Edith Chapman Stockett, Oct. 21, 1886; c. four. D-in-c. S. Mary's Ch., Keyport, N.J., 1884; Cur. S. Mark's Ch., Mauch Chunk, Pa., 1884-87; R. S. John's Ch., Ashland, Pa., 1887-91; S. Mich. Ch., Birdsboro, Pa., 1891-1910; Gen. Mssy., Bethlehem, Pa., 1907-10; R. Chr. Ch., Dover and P-in-c. S. Paul's Chap., Camden, Del., 1910-39. Dep. Gen. Conv., 1913, 16, 22, 25, 31, 34, Alt., 1910-39; Dep. Prov. Syn., 1914, Alt., 1915; Mem. Cour. Appeals, 1921-31; Mem. Com. Rur. Wk., 1930, both Prov. W.; Archd. Archdrny Reading (C.P.), 1903-10; Mem. Bd. Mssns.; Secy. Ch. Ho.; Chrmn. Deaf. Mute Cmsn.; Del. Mssy. Coun., 1910; Mem. Stndg. Com., 1913; Archd. Del., 1913; Mem. Mssy. and Educ. Com., 1913; Pres. Stndg. Com., 1919; Chrmn. Dept. Mssns., Del., 1921-26; Com. Endow. Fund, 1922; Exam. Chapl., 1934—.

THOMPSON, Charles O'Ferrall (S.C.), Box 299, Summerville, S.C.—R. S. Paul's Ch., 1946—b. Farmville, Va., Oct. 13, 1910; s. John Taylor Thompson and Helen Walton (O'Ferrall). H. Sch., Farmville; Hampden-Sydney, B.A., 1932; V. T. S., B.D., 1943. D—Oct., 1943, P—Oct., 1944, Bp. Phillips. m. Mary Emily Terry, Aug. 19, 1939; c. two. R. S. Mary's Ch., Bluefield, Va., 1943-45.

THOMPSON, Enoch Magruder (W.), 820 17th St., N.W., Wash. 6, D.C.—Vic. and Fndr. Chap. Nativ., 1903—; Chap.

Resurr., 1908—; R. Nativ. and Resurr. Par. (upon organization), 1937—b. near Gaithersburg, Md., July 25, 1873; s. Joseph Thompson and Roberta Bowie (Magruder). Darnestown and Rockville Acad., Md.; S. John's Coll., Annapolis, Md., B.A., 1895, M.A.; G. T. S., 1898. D—June, 1898, P—May, 1899, Bp. Satterlee. m. Louisa Georgia McCalla, June 12, 1902. Lay-R. Yaphank, L.I., 1897-99; Cur. S. Paul's Ch., Wash., D.C., 1898-1906; Cur. Ch. Ascen., Wash., D.C., 1906-07. Asst. Secy. Dioc. Conv., 1901; Mem. Stndg. Com., 1926-28, 1934; Vice-Pres. Dioc. Bd. Rel. Educ., 1927-28. Organizer and Dir. Wash. Guild for Acolytes and Lay Readers, 1916—; Pres. Wash. Cler., 1928. Chapl. Lafayette Lodge, F. & A.M., 1901-03; Chapl. Amer. Clan Gregor Soc., 1924—.

THOMPSON, Harold Harvard Rumford (N.Y.), 1 Lewis Ave., Poughkeepsie, N.Y.—R. S. Andr. Ch., 1936—b. Worcester, Mass., June 19, 1897; s. Eben Francis Thompson and Mary Luvanne (Johnson). H. Sch., Worcester; Harv., E.A., 1919; G. T. S., S.T.B., 1925. D—May, 1925, P—May, 1926, Bp. Slattery. m. Julia Beatrice Samsom, Apr. 18, 1937. Cur. Ch. S. Edw.-the-Martyr, N.Y.C.; R. Holy Cross Ch., Ft. Plain and P-in-c. Trin. Ch., Sharon Springs, N.Y., 1926; R. S. Pet. Ch., Hobart and Gr. Ch., Stamford, N.Y., 1927-29; P-in-c. S. Andr. Mssn. (Arlington), Poughkeepsie, 1930-36. Cler. Mem. Coun., Convoc. Dutchess, 1940-41; Mem. Bd. Mngrs. Mssy. and Ch. Ext. Soc., 1942-46; Repr. Dutchess Convoc., Forw. Serv. and Program Ch., 1946-47. Contr. arts: "The Episcopal Church Times," 1944-47.

THOMPSON, Hector William MacDonald (Ia.), 1106 Baldwin St., Harlan, Ia.—Vic. S. Paul's Ch., 1946—b. Palo Alto Co., Ia., Sept. 12, 1900; s. William Thompson and Nettie (Peterson). H. Sch.; Tabor Coll.; Carl.; S.-W. T. S., 1930. D—Nov., 1929, Bp. McElwain; P—May, 1930, Bp. Longley. m. Margaret Williams, Nov. 14, 1945; c. one.

THOMPSON, James Neville. Died February 7, 1946. For data see Edition 1941.

THOMPSON, Leslie Howard (N.J.), 633 E. 3rd St., Plainfield, N.J.—R. S. Mark's Ch., Plainfield and Vic. S. Alb. Ch., New Brunswick, 1946—D—Dec., 1933, P—Dec., 1934, Bp. Casady. Vic. S. Phil. Ch., Muskegoe, Okla., 1933-36; R. S. Thos. Ch., Minneapolis, 1936-40; S. Mary's Ch., Hot Springs, Ark., 1940-41; R. S. Ambr. Ch., Raleigh, N.C., 1941-46.*

THOMPSON, Joseph Edmund (Md.), Box 84, Forest Hill, Md.—R. Rock Spring Par., Chr. Ch., Forest Hill, Holy Cross Ch., The Rocks and Gr. Chap., Hickory, 1929—b. Newport, Ky., July 12, 1886; s. Edmund Joseph Thompson and Sarah Ann (Purser). Ken., B.A., 1908; V. T. S., 1911. D—Oct., 1911, P—June, 1913, Bp. L. W. Burton. m. Ella Mindwell Olcott, 1914; c. five. R. Ascen. Ch., Mt. Sterling, Ky., 1911-12; Chr. Ch., Richmond, Ky., 1911-13; Ch. Adv. Cynthia, Ky., 1912-13; S. Marg. Ch., Jenkins, Ky., 1913-15; S. John's Ch., Covington, Ky.; S. Thos. Ch., Iola, Ch. Ascen., Burlington and S. Barn. Ch., Williamsburg, Kan., 1918-20; Trin. Ch., Guthrie, Okla., 1920-24; S. Mark's Ch., St. Albans, W.Va., 1924-25; R. Ch. Heav. Rest, Princeton, W.Va., 1925-29. Ed.: "The Oklahoma Churchman," 1921-24; Assoc. Ed.: "The Church News," W.Va.

THOMPSON, Matthew George (Conn.), Sherman Square Hotel, Broadway and 70th St., New York 23, N.Y.—R. Emer. Chr. Ch., Greenwich, Conn., 1925—b. Can., Apr. 18, 1863; s. Rev. Isaac Martin Thompson and Elizabeth (Jiggins). Bp.'s Coll., B.A., 1882, M.A., 1886; Trin., D.D., 1920. D—1886, P—1887, Bp. J. W. Williams. m. Mary Esther Allin, 1894. Served in Can., 1886-88; In-c. S. John's Ch., Long Island City, N.Y., 1888-89; Sr. Asst. Holy Trin. Ch., N.Y.C., 1889-95; R. Chr. Ch., Greenwich, Conn., 1895-1925. Mem. Stndg. Com., 1906-26.

THOMPSON, Stanley Searing (S.H.B.)— D—June, 1913. Bp. Gibson for Ky.*

THOMPSON, Wallace Fawcett (Lex.), 1535 W. Wilshire Dr., Phoenix, Ariz.—Retired, 1947—b. Luton, Eng., May 10, 1882; s. Rev. Samuel Chalmers Thompson and Charlotte Victoria (Gough). Rensselaerville Acad., N.Y.; Sr. Prep., Bard Coll.; Bard, B.A., 1905, M.A., 1908; G. T. S., B.D., 1912. D—June, 1908, Bp. R. H. Nelson; P—June, 1909, Bp. Doane. m. Elisabeth Ella Cary, Oct. 12, 1915. S. Paul's Mssn., Schenectady, N.Y., 1908-09; R. Ch. Holy Cross, Ft. Plain, N.Y., 1909-11; Chr. Ch., Lockport, N.Y., 1911-15; S. Thos. Ch., Buffalo, N.Y., 1915-16; Vic. Chap. Transfig., Wash., D.C., 1917-18; R. Chr. Ch., Sag Harbor, N.Y., 1919-20; Asst. S. Paul's Cathd., Buffalo, N.Y., 1922-24; S. John's Ch., Mt. Morris, N.Y., 1924-30; R. Ch. Ch., Richmond and Emma, Ch., Westster, Ky., 1930-42; Vic. S. Mark's Ch. and Chapl. Royal Air Force, Mesa, Ariz., 1942-45. Book Reviewer: "The Churchman," 10 yrs.

THOMPSON, William Austin (U.S.C.), 811 Poinsettia Rd., Columbia 50, S.C.—Vic. Ch. Holy Comf. and S. Matt. Mssn. and Episc. Chapl. Insts., 1945—b. Macon, Ga., Oct. 22, 1902; s. James Thomas Thompson and Martha Cora (Sills). Pub. Schs., Macon; DuBose Meml. Ch. Trng. Sch., 1927; P. D. S., Th.B., 1931. D—June, 1931, P—May, 1932, Bp. McDowell. m. Doris Alexander, Apr. 6, 1932. Mssy. So. Baldwin Co., Ala., 1931-34; R. Trin. Ch., Florence, Ala., 1934-40; R. Ch. Holy Comf., Montgomery, Vic. S. Mark's Ch., Prattville and Gr. Ch., Mt. Meigs, Ala., 1940-44; R. S. Paul's Ch., Aramingo, Phila., 1944-45.

THOMPSON, William Paul (Be.), 303 Windsor St., Read-

- ing, Pa.—R. Chr. Ch., 1946—b. Woonsocket, R.I., Mar. 3, 1907; s. Rev. William Ashton Thompson and Pauline Louise (Brassington). H. Sch., Lakewood; Ken., B.A.; E. T. S., 1932. D—Sept., 1932, Bp. Sherrill; P—Mar., 1933, Bp. Coley. m. Helen Katherine Bruce, July 22, 1933; c. two. Cur. S. Paul's Ch., Syracuse, N.Y., 1932; R. Emm. Ch., Elmira. S. Matt. Ch. Horseheads and P-in-c. S. Mark's Ch., Millport, N.Y., 1934-37; R. Ch. Epiph., Glenburn and P-in-c. S. Pet. Ch., Tunkhannock, Pa., 1937-46. Dep. Gen. Conv. 1943, 46; Chrmn. Youth Wk., 1939-46; Exec. Secy. Dept. Prom., 1941-46; Mem. Exec. Coun., 1946.
- THOMSEN, William Edward, Jr. (E.),** 13 High St., Cambridge, Md.—R. Chr. Ch., Cambridge and P-in-c. S. John's Ch., Cornersville, 1946—b. Baltimore, Oct. 19, 1904; s. William Edward Thomsen and George Abrahams (Cathart). Friends Sch., Baltimore; Johns Hop., 2 yrs.; V. T. S., Spec. Stdt., 2 yrs. D—June, 1941, P—Dec., 1941, Bp. Helfenstein. m. Jane Corbell, Oct. 22, 1927; c. two. R. Chr. Ch., Port Republic and S. Paul's Ch., Pr. Frederick, Md., 1941-44; R. Imm. Ch.-on-the-Hill, Alexandria, Va., 1944-46.
- THOMSON, R.T. Rev. Arthur Conover.** Died December 16, 1946. For data see Edition 1941.
- THOMSON, Claude Cecil.** Died January 13, 1942. For data see Edition 1941.
- THOMSON, Paul van Kuykendall (R.I.),** 114 George St., Providence, R.I.—R. S. Steph. Ch., 1946—b. Weehawken, N.J., Dec. 14, 1916; s. Walter Scott Thomson and Mary Haly (van Kuykendall). H. Sch., Weehawken; Colomb., B.A., 1937; Berk., S.T.B., 1940; G. T. S., S.T.M., 1943. D—May, 1940, P—Feb., 1941, Bp. Washburn. m. Mildred M. Cole, Dec. 27, 1945. Vic. S. Mart. Mssn., Maywood, N.J., 1940-41; Cur. Gr. Ch., Newark, N.J., 1941-43; Chapl. U. S. N. R., 1943-46.
- THORNBURY, Frank Malcolm (S.D.),** Pine Ridge, S.D.—Supt. Presby. Pine Ridge Reserv., 1940—b. Brooklyn, N.Y., June 30, 1902; s. Frank Matson Thornbury and Sara Evelyn (Thomson). H. Sch., Sacramento, Cal.; Trin.; G. T. S., 1931. D—Apr., 1931, Bp. Burleson; P—Nov., 1931, Bp. W. B. Roberts. m. Abigail Mildred Case, Aug. 22, 1932. Asst. Standing Rock Reserv., S.D., 1931-32; Asst. P. Pine Ridge Reserv., S.D., 1932-40.
- THORN, William Carroll (W.Va.),** 202 So. Penn St., Wheeling, W.Va.—R. S. Luke's Ch., 1943—b. Parkersburg, W.Va., May 26, 1914; s. Tilden Thorn and Hazel (Carroll). H. Sch., Parkersburg; Mar., B.A., 1938; V. T. S., B.D., 1941. D—June, 1941, P—June, 1942, Bp. Strider. In-c. Greenbrier Mssn. Field, W. Va.; Chapl. Fed. Reform. for Women, Alderson, W.Va., 1940-43. Mem. Phi Beta Kappa.
- THORNBERY, David Ritchie (S.O.),** 5519 Hamilton Ave., Cincinnati 24, O.—R. Gr. Ch., College Hill, 1940—b. Rawlins, Wyo., June 11, 1911; s. Rev. David Wilson Thornberry and Ann Frances Odin (Hulbert). Pub. Schs., Laramie, Wyo.; Un. Wyo.; Ken. B.A., 1933; Bex., 1933-35; E. T. S., 1936. D—June, 1936, P—Apr. 1937, Bp. Hobson. m. Virginia Lee Morrisett, Nov. 23, 1940; c. two. Cur. Chr. Ch., Dayton, O., 1936-40; Vic. S. Mark's Chap., Harries, O., 1938-40.
- THORNBERY, David Wilson (Minn.),** 488 Southfield Rd., Birmingham, Mich.—Retired, 1944—b. No. Irel., May 1, 1868; s. Ritchie Thornberry and Eliza (Eccles). Nat. Schs., No. Irel.; Ken., B.A., 1896, D.D., 1913; Bex., 1898. D—June, 1898, P—June, 1899, Bp. W. A. Leonard. m. Ann Frances Odin Hulbert, June 28, 1909; c. three. S. Barn. Ch., Denison, O.; Fndr. and Builder Trin. Meml. Ch., New Phila., O., 1898-1905; R. S. Jas. Ch., Birmingham, Mich., 1905-07; R. S. Thos. Ch., Rawlins, Wyo., 1907-13; Secy. Dist. Wyo., 1908; Dean S. Matt. Cathd., Laramie, Wyo., 1913-33; Y.M.C.A., Rel. Secy., A. E. F. and Actg. Chapl., France, 1918-19; R. S. Paul's Ch., Virginia, S. John's Ch., Eveleth and S. Mary's Ch., Tower, Minn., 1933-44. Fndr. and Builder S. Luke's Ch., Medicine Bow and S. Olaf's Ch., Fox Park, Wyo.; Fndr. S. Mary's Ch.-of-the-Plains, Rock River, Wyo. Dep. Gen. Conv., 1916, 22, 25, 34, 40, 43; Dep. Prov. Syn., 1914; Exam. Chapl., 1908-26, 1928-33, Chrmn., 1922-26, 1928-33; Coun. Adv., 1912-26, 1928-33, Pres., 1919-26, 1928-33; Cathd. Chapt., 1913-33, all Dist. Wyo.; Secy. Bd. Dir. Cathd. Home for Children, Wyo., 1914-33. V.F.W. (Hon.). Ed. and Gen. Mgr.: Wyo. Churchman, 1916-21.
- THORNTON, Foxhall Parker (Va.),** R.F.D. #4, Box 160, Alexandria, Va.—R. Chr. Ch., Groveton and S. Luke's Ch., Willington, 1942—b. Henrico Co., Va., Sept. 11, 1890; s. F. A. P. Thornton and Lucy Cox (Hanes). Grade Schs., Henrico Co.; Mechanics Inst., 5 yrs. (night sch.); W. & M.; V. T. S., B.D., 1927. D—June, 1927, Bp. B. D. Tucker; P—June, 1928, Bp. Thomson. m. Alice Lula Kimball; c. one. R. Gr. Ch., Cabin Pt. and Chr. Ch., Waverly. Brandon Ch., Burrowsville and Belle Harrison Meml. Ch., Claremont, Va., 1927-31; R. Chr. Ch., Richmond, Va., 1931-42.
- THORNTON, Leonard Frend, Jr. (Mo.),** 530 N. Holmes Ave., Kirkwood 22, Mo.—Vic. S. Luke's Ch., Valley Park and Ch. Epiph., Kirkwood, 1944—b. Edgar, Mont., Sept. 27, 1915; s. Leonard Frend Thornton and Grace Marie (Blewett). H. Sch., Hot Springs Co.; Ga. Tech., B.S., 1939; U. T. S., B.D., 1943. D—July, 1943, Bp. W. A. Lawrence; P—Nov., 1944, Bp. Scarlett. m. Maxine Belle McKinley, Sept. 13, 1941; c. three.
- THORNTON, Reese Fairfield (Ind.),** 636 Ferry St., Lafayette, Ind.—R. S. John's Ch., Lafayette and Stdt. Pastor
- Episc. Stdts., Purdue Un., 1930—b. St. Louis, Sept. 22, 1892; s. George Quafie Thornton and Alice E. (Fairfield). Rugby Sch., Eng.; W. T. S., S.T.B., 1917. D—June, 1917, P—Dec., 1917, Bp. Anderson. m. Bernice Kinsloe, 1918. Cur. S. Mark's Pro-Cathd., Grand Rapids, Mich., 1920-21; R. All S. Ch., N.S., Pittsburg, 1921-24; Mssy-in-c. Holy Trin. Ch., La Gloria, Cuba, 1924-27; Archd. Camagiey, Cuba, 1927-30.
- THORP, Almus Morse (S.O.),** 32 W. Woodruff Ave., Columbus 1, O.—R. S. Steph. Ch., 1940—b. Manchester, N.H., Apr. 1, 1912; s. Crofton Elwyn Thorp and Ada Bell (Morse). H. Sch., Manchester; Bates, B.A., 1934; E. T. S., S.T.B., 1937. D—Apr., 1937, Bp. Dallas; P—Feb., 1938, Bp. Hobson. m. Merriel Kimball, June 15, 1938; c. two. Asst. Min. Trin. Ch., Columbus, 1937-40.
- THRASHER, Thomas Robinson (Ind.),** Church of the Ascension, Montgomery, Ala.—R. Ch. Ascen., 1947—b. Corinth, Miss., Jan. 5, 1909; s. John Randolph Thrasher and Jennie Wood (Jones). Spring Hill Coll., 1926-27; Un. Tenn., B.A., 1931; Un. So., B.D., 1934. D—Feb., 1934, P—Sept., 1934, Bp. Maxon. m. Anna Patton, July 11, 1935. Mssy. wk., Dio. Tenn.; Assoc. R. S. Paul's Par., Chattanooga, Tenn., 1934-37; R. S. Pet. Ch., Columbia, In-c. Holy Cross Ch., Mt. Pleasant and Ch. Messiah, Pulaski, Tenn., 1936-42; R. Ch. Adv., Indianapolis, 1942-47. Chrmn. and Treas. Bp. Gailor Meml. Fund, 1937-40; Mem. Bp. and Coun. and Chrmn. Dept. Chr. Soc. Serv., 1938-40; Mem. Stndg. Com. and Exec. Com., Tenn. Conf. Soc. Wk., 1939-40. Chrmn. Maury Co. Chapt. Amer. Red Cross, 1938-40; Mem. D. Columbia Commun. Chest, 1941.
- THROOP, Montgomery Hunt (Sh.),** St. John's University, Shanghai, China—Prof. Engl. Lit. and O. Test., S. John's Un., 1907—; P-in-c. S. John's Pro-Cathd. and Chapl. S. Mary's Hall—b. Crawfordsville, Ind., Sept. 11, 1885; s. Montgomery Hunt Throop and Agnes (Campbell). Ya., B.A., 1907, M.A., 1911; P. D. S., S.T.B., 1928; W. T. S., S.T.D., 1932. D—June, 1915, P—May, 1917, Bp. Graves. m. Elizabeth Nichols, May 15, 1912; c. six. Statistical Secy. Gen. Syn. Chung Hui, Sheng Kung Hi, 1915—; Chrmn. Ch. Lit. Com. of C. H. S. H., 1940; P-in-c. S. Paul's Ch., Kiangwan, China. Mem. Coun. Adv. Publ.: Trans. into Chinese; "The Apostolic Fathers"; "The Apocrypha"; Sanday's "Life of Christ"; Fowler's "Origin and Development of the Hebrew Religion"; "Pirae Aboth"; Bailey and Kents "History of the Hebrew Commonwealth"; Charles, "Religious Development Between the Old and New Testaments"; "The Apostolic Tradition of Hippolytus"; and, as original wk.: "A Prayer Book Primer"; "A New Commentary on Ezekiel"; "A New Commentary on Proverbs"; "A New Commentary on Deuteronomy"; "The Formation of the Canon of Holy Scripture in the Early Church."
- THROOP, Robert Henderson (W.Ma.),** 340 Burncoat St., Worcester 6, Mass.—Vic. S. Mich. Ch., 1945—b. Norwich, Conn., Sept. 3, 1917; s. William Dan Throop and Katharine (English). Norwich Free Acad.; Wsghl., B.A., 1939. Ya. Div. Sch., 2 yrs.; E. T. S., B.D., 1942. D—June, 1942, P—June, 1943, Bp. W. A. Lawrence. m. Elizabeth Carroll Bird, June 1, 1944; c. two. Cur. Chr. Ch., Glendale, O., 1942-43; Cur. Chr. Ch. Cathd., Springfield, Mass., 1943-45.
- THURLOW, Edward Kimball (W.Ma.),** Main St., Sheffield, Mass.—R. Chr. Ch., 1923—b. W. Newbury, Mass., July 17, 1883; s. Thomas Chase Thurlow and Sarah Kimball (Hathaway). H. Sch., Newburyport; Harv.; Berk., 1912, B.D., 1919; Hart. Theol. Sem., S.T.M., 1920. D—June, 1912, Bp. C. B. Brewster; P—June, 1913, Bp. D. T. Huntington. m. Ruth L. Howe, July 17, 1912. Mssy. Dist. Anking, China, 1912-17; Asst. S. John's Ch., Willamstown, Mass., 1921-23.
- THURSTON, Norman John (N.M.),** Ontonagan, Mich.—P-in-c. Ascen. Ch., 1946—b. Columbus, O., Jan. 24, 1906; s. George William Thurston and Elizabeth Maud (Shields). H. Sch., Columbus; Ken., B.A., 1929; Bex., B.D., 1931. D—June, 1931, Bp. Ward; P—June, 1932, Bp. Strider. m. Helen M. Westerman, Jan. 24, 1939; c. three. P-in-c. S. Paul's Ch., Elm Grove, W.Va., 1931-35; P-in-c. Ch. Gd. Spuhl's, Follansbee, W.Va., 1932-40; P-in-c. S. Matt. Ch., Chester, W.Va., 1933-40; Loc. Ten. S. John's Ch., Lancaster, O., 1940-46.
- THWING, Clarence (Ol.),** 2312 Eastlake Ave., Seattle 2, Wash.—b. Portland, Me., June 29, 1862; s. Edward Payson Thwing and Susan Maris (Waite). N. Y. U., B.S., M.S., M.D. D—Dec., 1912, P—May, 1914, Bp. Keator. m. Charlotte Elizabeth Guest, June 6, 1889; c. three. Cur. Trin. Ch., Seattle, Wash.; P-in-c. All Souls' Mssn., Garfield, Vt., 1920; Tchr. Westminster Coll., Salt Lake City, 1920-22; P-in-c. S. Andr. Mssn., Seattle, Wash., 1922-25; P-in-c. S. John's Mssn., So. Tacoma, Wash., 1925-28. Ed.: "The Harmonist," Seattle Peace Soc., 1927-31.
- TIBBITTS, John Knox (A.),** 3010 Foxhall Rd., N.W., Wash. 16, D.C.—R. Emer. All SS. Ch., Hoosick, N.Y., 1940—b. Troy, N.Y., Jan. 13, 1870; s. Charles Edward Dudley Tibbits and Mary Elizabeth (Knox). S. Paul's Sch., Concord, N.H.; Ya., B.A., 1892; Oxon., B.A., 1918, M.A., 1920. D—Sept., 1897, P—Dec., 1898, Bp. Doane. m. Marguerite Vinton Harris, Apr. 12, 1910. P-in-c. S. Tim. Mssn., Concord, N.H.; Chapl. Can. Forces, 1916-18; Asst. S. Paul's Ch., Baltimore, 1919-20; Asst. Trin. Ch., Buffalo, N.Y., 1920-22; R. S. Luke's Ch., Buffalo, N.Y., 1922-24; Chapl. Ch. Home,

Buffalo and P-in-c. Mssn. Our Sav. Lackawanna, N.Y., 1925-29; R. All SS. Ch., Hoosick, N.Y., 1933-40.

TICKNOR, Henry Wilmer (Md.), Box 156, Aurora, Md.—Retired, 1945—; b. Lowndesboro, Ala., Jan. 8, 1879; s. Rev. Frank Benjamin Ticknor and Clara (Ormsby). Un. So. G. D., 1907. D—Jan., 1908, Bp. C. K. Nelson; P—Jan., 1909, Bp. Strange, m. Irla Bonner Litchfield, June 24, 1908; c. five. Holy Trin. Mssn., Decatur, Ga., 1908; Asst. Chap. Cross, Aurora and Ch. Redeem., Edward, N.C., 1908-09; P-in-c. Ch. Atonec., Carnegie and S. Luke's Ch., Woodville, Pa., 1909-10; R. Wye Par., Queenstown, Md., 1910-11; Asst. S. Mary's Ch., Milton, Fla., 1912-13; R. Ascen. Ch., Clearwater, Fla., 1914-18; All SS. Ch., Oakley, Md., 1918; Calv. Ch., Tamaqua, Pa., 1919; S. Geo. Ch., Lake Landing, N.C., 1921; Mng. Ed.: "The Living Church," 1922-26; P-in-c. S. Jas. Ch., Irvington, Baltimore, 1926-28; Loc. Ten. Holy Cross Ch., Baltimore, 1928-30.

TICKNOR, Joseph Almon. Died April 2, 1943. For data see Edition 1941.

TIEBEL, George Richard (L.I.), 170 Remsen St., Brooklyn 2, N.Y.—Off. Staff Dept. Mssns., Dio. L.I. 1947—; b. Sept. 27, 1917. D—Nov., 1945, Bp. C. K. Gilbert; P—Jan., 1946, Bp. De Wolfe, m. Harriet Margaret Jones, Feb. 16, 1946. Asst. Min. Gr. Ch., Nyack, N.Y., 1945-46; Cur. S. Steph. Ch., Port Washington, N.Y., 1946-47.

TIEDEMANN, Karl Ludwig, O.H.C. (N.Y.), Holy Cross, West Park, N.Y.—b. O'Fallon, Ill., July 29, 1890; s. Ernst Tiedemann and Bertha (McKinney). Wash. Un., St. Louis, B.A.; Colmb., M.A.; G. T. S., 1915; Koble Coll., Oxford, 1926-28. D—Apr., 1915, Bp. Rhineland; P—May, 1916, Bp. Matthews for Mo. Author: "The Glories of Jesus"; "The Lord of Love"; "The Holy Cross."

TIFFANY, Edgar Louis (W.N.Y.), 599 Parkside Ave., Buffalo 16, N.Y.—R. Ch. Transfig., 1928—; b. Dayton, O., Mar. 31, 1892; s. Albert Rogers Tiffany and Christine Ida (Bothast). Ken., 1914-17; Harv., B.A., 1916; G. T. S., 1916-17. D—Dec., 1917, P—Jan., 1919, Bp. C. D. Williams, m. Ivy Rose Miel, Ar., 5, 1921, c. two. Assoc. R. S. Paul Ch., Milwaukee, 1918-20; R. S. Mark's Ch., Paterson, N.J., 1920-23; S. Luke's Ch., Marietta, O., 1923-26; Assoc. R. Ch. Ascen., Pittsburg, 1926-28. Dep. Prov. Syn.; Mem. Exec. Coun.; Pres. Buffalo Cler.

TILDESLEY, Delbert Walter (C.), 115 Routt, Pueblo, Colo.—Asst. Ascen. and Holy Trin. Par., 1947—; b. Halesowen, Eng., Nov. 22, 1917; s. Rev. Walter Tildesley and Alice Maude (Taylor). H. Sch., Moravia, N.Y.; Cornell Coll., Ia., B.A., 1939; S.-W. T. S., B.D., 1946. D—June, 1946, Bp. Conkling; P—Dec., 1946, Bp. Randall, m. Rebecca E. Reeves, June 27, 1942. U. S. A. P., 1941-45. Cur. S. Matt. Ch., Evanston, Ill., 1946-47.

TILLEY, John (L.I.), 129 Cedar Ave., Islip, N.Y.—Retired, 1943—; b. Westchester, N.Y., Dec. 7, 1874; s. John Tilley and Josephine (Hagney). Trin. Sch., N.Y.C.; Colmb., B.A., 1896; G. T. S., 1899. D—Aug., 1899, P—July, 1900, Bp. Seymour, m. Ellen H. Royle (dec.), June 26, 1901; c. two. Mssy. All Ang. Ch., Decatur, Ill., 1899-1900; R. S. Paul's Ch., Rantoul, Ill., 1900-01; Ch. Epiph., Ozone Park, L.I., 1901-03; S. Thos. Ch., Barnesboro, Pa., 1903-13; R. Trin. Ch., Northport, N.Y., 1913-17; P-in-c. Chr. Ch., Brentwood, Ch. Messiah, Central Islip and S. Mary's Ch., Ronkonkoma, N.Y., 1917-41; R. Holy Trin. Ch., Greenport and Redeem. Ch., Mattituck, L.I., 1941-43.

TILTON, William Martin. Died February 10, 1946. For data see Edition 1941.

TINKER, Charles Perley. Died April 28, 1942. For data see Edition 1941.

TINKER, Clarence J. (Colo.), 403 Albert St., E. Lansing, Mich.—b. Fenton, Mich., Apr. 8, 1889; s. Clarence Tinker and Harriet Jane (Perry). Mich. Un., B.A., 1912; E. T. S. D—June, 1916, P—Feb., 1917, Bp. C. D. Williams, m. (1) Charlotte Mae Prichard (dec.), Aug. 12, 1915; (2) Giovanna D'Oloisio, Apr. 23, 1930; c. three. Mssy-in-c. S. John's Ch., Sandusky, S. Paul's Ch., Carsonville, S. Mary's Ch., Deckerville and Banner Mssn., Banner, Mich.; R. S. Pet. Ch., Hillsdale and Gr. Ch., Jonesville, Mich., 1917-19; Supt. H. Sch., Pittsford, Mich., 1919; Loc. Ten. All SS. Ch., Denver, 1919-20; R. same, 1920-28.

TINKER, Homer Neville (C.), 1321 E. 56th St., Chicago 37, Ill.—R. S. Paul's Ch., 1945—; b. Houston, Tex., Apr. 9, 1910; s. Homer N. Tinker and Myrtle (Roberts). Pub. Schs., Tacoma, Wash. and Houston; Rice Inst., 2 yrs.; Un. So., B.S.; V. T. S., B. D. D—June, 1934, P—Apr., 1935, Bp. Quin, m. Jessie Hatfield, Sept. 20, 1934; c. two. In-c. Ch. Epiph., Calvert and S. Phil. Ch., Hearne, Tex., 1934-37; R. Ch. Epiph., Independence, R.I., 1937-43.

TINSLEY, Benjamin William Harned (W. Va.), 804 Locust St., Owensboro, Ky.—R. Trin. Ch., 1946—; b. Hopkinsville, Ky., Sept. 1, 1911; s. Samuel Weaver Tinsley and Willie (Harned). H. Sch., Hopkinsville; Ky. Wesl. Coll., B.A., 1933; U. T. S., B.D., 1936. D—June, 1939, P—Sept., 1940, Bp. Abbott, m. Evelyn Ault, Aug. 26, 1935; c. three. P-in-c. Chr. Ch., Pikeville, Ky., 1938-41; R. S. Matt. Ch., Charleston, W. Va., 1941-46.

TISDALE, Charles Harry (At.), 412 E. Ponce de Leon Ave., Decatur, Ga.—R. Holy Trin. Ch., 1945—; b. New Orleans, Apr. 5, 1915; s. Benjamin Cornwell Tisdale and Eva (Calcutte). S. Aloysius, New Orleans; La. St. Un., B.A., 1938; Un. So., B.D., 1940. D—June, 1940, P—June, 1941,

Bp. J. L. Jackson, m. Virginia Leeds Scott, Nov. 12, 1941; c. one. Cur. S. Paul's Ch., Chattanooga, Tenn., 1940-41; R. S. Matt. Ch., Bogalusa, La., 1941-45; R. Chr. Ch., Covington, La., 1942-45.

TISDALE, Thomas Sumter (S.C.), 89 E. Amelia St., Orangeburg, S.C.—R. Ch. Redeem., Orangeburg and P-in-c. S. Matt. Ch., Ft. Motte, 1940—; b. Sumter, S.C., July 4, 1909; s. Henry Lamplly Tisdale and Frances (Sumter). H. Sch., Sumter; Cit., B.A., 1930; Un. So., B.D., 1933. D—July, 1933, P—June, 1934, Bp. A. S. Thomas, m. Rebecca Wright Roberts, Oct. 22, 1936; c. three. R. Ch. Adv., Marion and P-in-c. S. Paul's Mssn., Conway, S.C., 1934-40.

TITE, Bradford Harold (C.N.Y.), 30. Main St., New Berlin, N.Y.—R. S. Andr. Ch., New Berlin and P-in-c. S. Matt. Ch., So. New Berlin, 1946—; b. Watertown, N.Y., Nov. 21, 1902; s. Charles Tite and Emily (Parish). S. Steph., B.A.; G. T. S., 1929. D—Apr., 1929, Bp. Fiske; P—Dec., 1929, Bp. Coley, m. Constance de Mauriac, Aug. 26, 1930; c. two. Cur. Trin. Ch., Elmira, N.Y., 1929-30; R. S. Pet. Ch., Bainbridge, N.Y., 1930-37; R. Gr. Ch., Syracuse, N.Y., 1937-42; R. Chr. Ch., Fairmont, W. Va., 1942-44; Chapl. U. S. N., 1944-46.

TITTMANN, George Fabian (Va.), 4760 No. 24th Rd., Arlington, Va.—R. S. Mary's Ch., 1942—; b. St. Louis, Feb. 27, 1915; s. George Fabian Tittmann and Helena Woolley (Hogue). Harv., B.A., 1936; V. T. S., B.D., 1939. D—June, 1939, P—Mar., 1940, Bp. Scarlett, m. Frances Middlebrook Messenger, Jan. 26, 1942; c. two. Cur. S. Mich. and S. Geo. Ch., St. Louis, 1939-42; Chapl. U. S. N. R., 1943-46.

TITUS, Frank Lloyd (A.), 281 4th Ave., New York 10, N.Y.—Asst. Secy. Overseas Dept., Natl. Coun., 1946—; b. Deposit, N.Y., Aug. 15, 1906; s. Lloyd C. Titus and Sarah (Couse). H. Sch., Deposit; Cazenovia Sem.; Svr., B.A.; Cor., M.A.; C. C. N. Y. Sch. Minst. Trng., M.E., 1930; Del. Div. Sch., 1932. D—July, 1933, Bp. Coley; P—Feb., 1934, Bp. Siske, m. Freda Burlingame, Nov. 24, 1926; c. two. Cur. Trin. Ch., Watertown, N.Y., 1933-35; R. Emm. Ch., Little Falls, N.Y., 1935-40; Chapl. (Lt. Col.) U. S. A., 1940-46.

TITUS, Joseph Haas (L.I.), 155-24 90th Ave., Jamaica 2, N.Y.—R. Gr. Ch., 1930—; b. Woodstock, Va., June 26, 1893; s. Joseph F. Titus and Julia S. (Haas). Wms., B.A., 1915; G. T. S., B.D., 1923. D—June, 1922, Bp. Davies; P—May, 1923, Bp. P. Jones for W.M.A. Asst. S. John's Ch., Waterbury, Conn., 1923-26; Asst. S. Thos. Ch., N.Y.C., 1927; Actg. R. Ch. Epiph., N.Y.C., 1928-29; Actg. R. Gr. and S. Pet. Ch., Baltimore, 1929. Dept. Chr. Educ., 1931-45; Dioc. Coun., 1934-37; Chrmn. Dept. Chr. Soc. Relations, 1935-37. Dir. Queens Fed. Chs., 1940-45. Dir. Queensboro Pub. Libr., 1935-45. Ed. Bd.: "The Witness," 1942—.

TOADVINE, George Henry, Jr. (Har.) 1852 Market St., Harrisburg, Pa.—R. S. Andr. Ch., 1937—; b. Williamsport, Pa., Apr. 22, 1905; s. George H. Toadvine and Harriet Pauline (Truex). H. Sch., Williamsport; Leh., B.A., 1924; Bp. Grad. wk., 1931; G. T. S., 1930. D—June, 1930, Bp. DuMoulin for Har.; P—Dec., 1930, Bp. Perry, Asst. R. S. Mich. Ch., Bristol, R.I., 1930-32; R. All SS. Ch., Selinsgrove, Chr. Ch., Milton and In-c. S. Mark's Mssn., Northumberland, Pa., 1932-37. Dep. Prov. Syn., 1939; Mem. Prov. W.; Mem. Prov. W. Cmsn. Rel. Educ., 1939—; Chrmn. Dept. Chr. Educ., 1938-42, Mem., 1942—, Secy.-Treas., 1946; Mem. Exec. Coun. Kiski Conf., 1939-42; Mem. Cmsn. Rel. Educ., 1939-42; Mem. Fin. Com., 1940—; Mem. Eccl. Court Marital Relations, 1944-46; Mem. Youth Cmsn., 1944-46; On Staff Youth Conf., 1944—; Chrmn. Dept. Prom., 1946—, Staff Chapl. Pa. St. Guard, 1941—; Chapl. Mt. Pleasant Fire Co., 1942—; Chapl. Harris Ferry Chapt., Sons Amer. Rev.; Chapl. Lodge 21, F. & A.M., 1945—; Mem. Spkrs. Bureau, Commun. Chest, Red Cross, etc., 1939—, 32^d Mason; Officer 18th, Harrisburg Consistory, 1945—.

TOBER, Lawrence Herman (O.), 2021 E. 22nd St., Cleveland 15, O.—Cur. Trin. Cathd., 1944—; b. Cleveland, June 17, 1920; s. Herman Tober and Olga (Neubauer). H. Sch., Cleveland; West. Res. Un., B.A., 1942; Bex., B.D., 1944. D—June, 1944, P—Dec., 1944, Bp. B. D. Tucker.

TOBIAS, Clarence Edwin, Jr. (Pa.), 413 Pembroke Rd., Cynwyd, Pa.—Assoc. R. Meml. Ch. S. Paul, Overbrook, 1944—; b. Phila., Mar. 24, 1903; s. Clarence Edwin Tobias and Rebecca I. (Sentszch). H. Sch., Phila.; Un. Pa., B.A., 1926; Hav., M.A., 1926; P. D. S. D—Dec., 1938, P—July, 1939, Bp. Taitt, m. Dorothy Lowry McCorkle, Sept. 4, 1926; c. two. Prof. Friends Central Sch.; Secy. Guilford Coll., N.C.; Asst. Chr. Ch., Pottstown, Pa.; Hdmsr. and Chl. Perkiomen Sch. Pa.; Assoc. R. S. Ja. Ch., Phila. Author: "The Inner Light on the Great First Generation Quakers"; num. mag. arts.

TOBIN, George Edgar (R.I.), Westerly, R.I.—R. Chr. Ch., 1922—; b. St. John, N.B., Can., Oct. 28, 1878; s. Samuel K. Tobin and Eliza A. (Currie). Pub. Schs., St. John; King's Coll., B.A., 1908. D—1909, P—1910, Bp. Richardson, m. Murill B. Dudley, May 16, 1911. R. S. Phil. Ch., Crompton, R.I., 1922.

TOCHER, George Alfred Alexander (S.O.), 610 4th St., Portsmouth, O.—R. All SS. Ch., 1946—; b. Tuxedo Park, N.Y., May 11, 1906; s. George Tocher and Ethel (Miners). Pub. Schs., Tuxedo Park; L. I. Un.; DuBois Meml. Ch. Trng. Sch. D—June, 1936, Bp. Juhan; P—May, 1937, Bp.

J. C. Morris, m. Isabel Lou Clayton, June 3, 1937; c. one. In-c. and R. Trin. Ch., Tallulah, La., 1936-41; R. S. Steph. Par., Sherman, Tex., 1941-45; Assoc. R. S. Andr. Ch., Kansas City, 1945-46.*

TODD, Edward Robertson. Died January 10, 1943. For data see Edition 1941.

TODD, Henry Baldwin, 2nd (N.J.), 539 Westfield Ave., Elizabeth 3, N.J.—R. All SS. Ch., 1941—b. New York City, June 26, 1879; s. Jotham M. K., Todd and Elmira Z. (Henshaw). Elected Hon. Alumnus, Berk., 1931. D—Nov., 1910, P—June, 1912, Bp. Lines, m. Elizabeth Bowers, Jan. 31, 1907. Vic. S. Pet. Ch., Clifton and S. Steph. Ch., Delawanna, N.J., 1911-14; Trin. Ch., Paterson, N.J., 1914-18; S. Paul's Ch., Hoboken, N.J., 1918-21; R. Trin. Ch., Waterbury, Conn., 1922-34; P-in-c. S. Paul's Ch., Hoboken, N.J., 1937-41. Mem. Bd. Rel. Educ., Dio. N'k.; Dean Convoc., New Haven Archdrny., Conn.; Secy. Jersey City Archdrny.; Mem. Field and Publ. Dept.; Dean No. Convoc., all Dio. N.J.

TODT, Henrique Jr. (S. Bra.), Caixa 38, Rio Grande, R.G.S., Braz.—R. Ch. Sav., 1942—b. Pelotas, Braz., Dec. 8, 1908; s. Henrique Todt and Adeline Maria (Eiffert) Schs., Pelotas, South. Cross Sch., Porto Alegre; Theol. Sch., Porto Alegre. D—Mar., 1931, P—June, 1937, Bp. W. M. M. Thomas, m. Alady Simões de Matos, Dec. 11, 1933; c. seven. Asst. Ch. Cruc., Bagé, Braz., 1931-32; Asst. Ch. Nazarene, Livramento, Braz., 1932-33; In-c. Ch. Transig., Rosário, Braz., 1933-35; Asst. Ch. Redeem., Pelotas, Braz., 1935-40; R. same, 1940-42. Mem. Coun. Adv.

TOLAR, John Robert. Died February 16, 1947. For data see Edition 1941.

TOMKINS, Floyd Williams (Conn.), S. John's Rectory, Washington, Conn.—R. S. John's Ch., 1933—b. New York City, Nov. 15, 1887; s. Rev. Floyd Williams Tomkins and Ann Maria Grant (Cutter). Episc. Acad., Phila.; Harv., A.B., 1910; G. T. S., 1913, Fellow, 1913-14, S.T.D., 1940; Laf., D.D., 1938. D—May, 1913, P—June, 1914, Bp. Rhine-lander, m. Josephine Benezet Richey, June 10, 1914; c. three. D-in-c. Mssn. Chap. Incarn., Ampere, N.J., 1913-14; P-in-c. Mssns., Valle Crucis, N.C., 1916-17; Asst. S. John's Ch., Wilmington, Del., 1917-18; R. All SS. Ch., Pittsburgh, 1918-20; Asst. Ch. Ascen., Pittsburgh, 1920-23; Asst. Ch. Holy Trin., Phila., 1927-32. Exec. Secy. Cmssn. on Faith and Order, 1923-27, Secy., 1927—; Amer. Secy., Continuation Com. World Conf. on Faith and Order, 1928—; Counselor, Eccl. Relations, 1938—.

TOMLINSON, Robert (W.), 509 Eye St., N.E., Wash. 2, D.C.—Vic. Ch. Gd. Shpd., 1944—b. Hazelgrove, Cheshire, Eng., Sept. 20, 1890; s. Herbert Tomlinson and Martha (Marshall). West. Day Sch., Hazelgrove; W. & M.; Emerson Inst.; V. T. S. D—May, 1924, Bp. W. L. Gravatt; P—July, 1925, Bp. Strider, m. Mary Mercer Page Stubbs (dec.), Sept. 22, 1917; c. two. In-c. Seven River Mssns., W. Va.; R. S. John's Ch., Hayre de Grace, Md., 1929-40; R. Holy Trin. Ch., Onancock, Va., 1940-44.

TONGUE, Alan Henry (N.Y.), 15 Walnut St., Walden, N.Y.—R. S. Andr. Ch., 1944—b. Phila., Sept. 26, 1897; s. Samuel Paul Tongue and Anne Makan (Leach). Pub. Schs., Phila.; Drexel Inst., Sch. Archit.; Br. Prep. Sch.; S. Steph. B.A.; P. D. S., S.T.B., 1927. D—June, 1927, Bp. Garland; P—Dec., 1927, Bp. Sterrett, m. Mary Black, Apr. 13, 1925; c. two. R. Chr. Ch., Frackville, Pa., 1927-30; R. S. John's Ch., E. Mauch Chunk, Pa., 1930-41; R. S. Jas. Ch., Jermyn, Pa., 1941-44. Publ.: Book of Devotion (based upon the rel. of the Book of Common Prayer).

TOOP, George Herbert. Died January 31, 1942. For data see Edition 1941.

TOOTYAKER, Horace Edward. Died April 10, 1942. For data see Edition 1941.

TOPPING, Robert Chipman (S.H.B.), 2705 S.W. Summit Dr., Portland 1, Ore.—Retired, 1939—b. Fenton, Mich., Feb. 5, 1896; s. Isaac Wallace Topping and Maria Augusta (Chipman). H. Sch., Morristown, Tenn.; Un. Tenn.; Colo. Tchrs. Coll.; Coll. S. John the Evang., B.A., 1926. D—Jan., 1925, Bp. F. F. Reese for Colo.; P—Dec., 1925, Bp. Ingley, m. Clorinda Risley, Dec. 20, 1922; c. one. In-c. S. Jas. Ch., Meeker, Colo.; P-in-c. S. Steph. Ch., Denver, 1926-28; P-in-c. S. Steph. Ch., Wilmington, S.C., 1928; R. Gr. Ch., Anderson and Trin. Ch., Abbeville, S.C., 1928-36; P-in-c. Chap. Cross, Liberty, S.C., 1934-36. Dep. Gen. Conv., 1934; Mem. Dioc. Exec. Coun., 1932-36; Trust. Ch. Home Orph., 1934-36.*

TOROK, John W. (P.R.), Box 3922, Santurce, P.R.—Dean S. Mich. Sem., 1946—R. Ced' June 9, 1921. P-in-c. Trin. Ch., Waupun, Wis., 1922-23.*

TORRENCE, William Clayton (Va.), 3318 Hanover Ave., Richmond 21, Va.—Corres. Secy., Libr. and Ed. of Pubs., Va. Hist. Soc., 1940—b. Atlanta, June 7, 1884; s. John Early Torrence and Katherine Winter (Clayton). Pub. Schs., Atlanta; W. & M., 1912; V. T. S., Spec. stdt., 1918-19. D—Dec., 1919, P—Dec., 1920, Bp. W. C. Brown, m. Elizabeth Green Neblett, Aug. 1, 1912. Bibliographer Va. St. Libr., 1906-10; Secy. Valentine Museum, Richmond, 1910-18; Assoc. Ed.; W. & M. Quarterly, 1915-19; Rgrstr. Va. Soc. Sons Amer. Rev., 1907-19. D-in-c. Upper Truro Par., Fairfax Co., Va., 1919-20; R. same, 1920-21; R. Newton Par., Warren Co., 1921-25; S. Paul's Ch., Suffolk, Va., 1925-26; McIlhenny Par., Va., 1926-29; R. Somerset Par. and In-c. Wicomico Par., Somerset Co., Md., 1929-34; R. S. John's Ch.,

Baltimore, 1934-40. Mem. Phi Beta Kappa. Ed.: "A Trial Bibliography of Colonial Virginia, 1607-1776"

TORREY, Arthur Josiah (N.Y.), 12 Norden St., Dongan Hills 5, N.Y.—P-in-c. S. Sim. Ch. and Mssn. Cross, 1946—b. Bennington, Vt., Mar. 25, 1879; s. Stephen Everett Torrey and Alice E. (Brackett). Westminster Theol. Sem.; V. T. S. D—Oct., 1914, P—June, 1915, Bp. Murray, m. (1) Harriet Ellen Sherman (dec.), Mar. 8, 1902; (2) Marion Henion, July 12, 1928; c. one. R. Chr. Ch., Guilford, Md.; Chapl. Aux. Remount Depot No. 304, Camp Meade, Md., 1917-18; Vic. Epiph. Chap., Wash., D.C., 1918-24; Chapl. Fed. Post, V.F.W., Wash., D.C., 1922-24; R. S. Matt. Par., Oakland, Md., 1925-26; R. Holy Trin. Mssn., 1926-28; R. S. Matth. Ch., Grafton and Ch. Transig., Buckhannon, 1928-36; R. Gr. Ch., Elkins, W.Va., 1930-36; Chapl. Hope-mont Sanit., Hopemont, W.Va., 1928-36; R. S. Luke's Ch., Charleston, W.Va., 1936-38; P-in-c. S. Mary's Ch., Charleteri and Trin. Ch., Monessen, Pa., 1938-40. Chapl. Amer. Leg. and Scout Com., B.S.A.; Co. Chrmn. Red Cross and First Aid Exam. Field Com., B.S.A., Charleston, W.Va. C.

TORREY, Reuben Archer, 3rd (Ga.), St. Andrew's Rectory, Darien, Ga.—P-in-c. S. Andr. Ch., 1945—b. Jan. 19, 1918. D—July, 1945, P—Feb., 1946, Bp. Barnwell.*

TORREY, Robert James (L.L.), Monroe Ave., Brentwood, N.Y.—P-in-c. Chr. Ch., Brentwood and Chapl. Pilgrim St. Hosp., 1944—; P-in-c. S. John's Ch., Oakdale, 1945—b. Brooklyn, N.Y., Feb. 6, 1919; s. Joseph Peter Torrey and Anna Rose (Boynont). H. Sch., Brooklyn; C. N. Y., B.A., 1940; G. T. S., 1943, S.T.B., 1944. D—Feb., 1943, P—Sept., 1943, Bp. De Wolfe, m. Barbara Ann Neumann, Feb. 5, 1945; c. one. Asst. Cathd. Incarn. and Chapl. Cathd. Sch. S. Mary, Garden City, N.Y., 1943-44; P-in-c. Ch. Messiah, Central Islip and Chapl. Central Islip St. Hosp., N.Y., 1944-45.

TOTMAN, John (S.H.B.), D—June, 1929, Bp. W. B. Roberts, Mssy., Dallas, S.D., 1929-30.*

TOURET, Rt. Rev. Frank Hale. Died August 2, 1945. For data see Edition 1941.

TOURIGNY, Robert Allen (Cal.), 15 2nd Ave., San Mateo, Cal.—Asst. Ch. S. Matt., 1945—b. Providence, R.I., Aug. 12, 1918; s. Rudolph Rodrigue Emilie Tourigny and Jane Margaret (Aldrich). H. Sch.; Br., B.A., 1941; Un. So., B.D., 1945. D—Mar., 1945, P—Dec., 1945, Bp. Block, m. Helen Tasman, June 17, 1944; c. one.

TOWER, Edward Clarence Moyses (W.M.A.), 1020 Carroll Pl., New York 56, N.Y.—R. Emer. S. Jas. Ch., Great Barrington, Mass., 1944—b. Waterville, N.Y., July 13, 1876; s. William Stafford Tower and Eliza (Moyes). Shattuck Sch., Faribault, Minn.; Un. Minn.; G. T. S., S.T.B., 1907. D—June, 1906, P—Dec., 1906, Bp. Edsall, S. John's Ch., Hutchinson, Minn., 1906-07; Asst. S. Mich. Ch., N.Y.C., 1907-11; Chapl. S. Mark's Sch., Southborough, Mass., 1911-12; Assoc. R. S. Mark's Ch., Denver, 1912-13; Cur. Ch. Incarn., N.Y.C., 1913-14; Cur. S. Agn. Chap., N.Y.C., 1915-22; R. S. J. Ch., Great Barrington, Mass., 1922-44.

TOWNE, Harold Earl (M.), 680 Wimpleton Dr., Birmingham, Mich.—R. S. Jas. Ch., 1945—b. Kingston, N.Y., Nov. 17, 1909; s. Floyd Sheffield Towne and Marie (Smith). H. Sch., E. Cleveland, O.; Leh., B.A., 1937; G. T. S., 1940. D—May, 1940, P—June, 1941, Bp. Manning, m. Frances Byrd Quincy, 1937; c. three. Asst. to Dean S. Steph. Cathd., Harrisburg, Pa., 1940-41; Asst. Vic. Holy Trin. Ch., N.Y.C., 1941-42; Vic. S. Thos. Chap., N.Y.C., 1942-45; Asst. S. Barth. Ch., N.Y.C., 1945-46.

TOWNSEND, Charles (Conn.), 152 Holabird Ave., Winsted, Conn.—R. S. Jas. Ch., 1945—b. Elizabeth, N.J., Nov. 10, 1881; s. Charles Townsend and Mary (Mulligan). Trin. Sch., N.Y.C.; Pingry Sch., Elizabeth, N.J.; Br., B.A., 1903; G. T. S., B.D., 1906; Br., D.D., 1935. D—June, 1906, P—Sept., 1907, Bp. Scarborough, m. Leslie Chapin, June 18, 1912; c. two. Assoc. Mssn., Trenton, N.J., 1906-08; R. Ch. Heav. Rest, Plainfield, N.J., 1909-10; Chr. Ch., Bordentown, N.J., 1910-12; Ch. Gd. Shpd., Rosemont, Pa., 1912-30; R. S. Steph. Ch., Providence, R.I., 1930-45. Com. Evang. Dio. Pa., 1916-17; Bd. Exam. Chapl., 1920-29; Mem. Stndg. Com. and Bd. Exam. Chapl., Dio. R.I. Author: "The Lord's Service" 1917.

TOWNSEND, Charles Alban (Mil.), Grasslands Hosp., Valhalla, N.Y.—Chapl. City Mssn. Soc., N.Y.C., 1946—D—Nov., 1922, P—May, 1923, Bp. Webb, R. S. Mark's Ch., So. Milwaukee, Wis., 1923-25; P-in-c. Chr. Ch., Delavan, Wis., 1925-42; P-in-c. Ch. S. John Bap., Elkhorn, Wis., 1938—; P-in-c. S. Pet. Ch., Port Chester, N.Y., 1943-46.*

TOWNSEND, George (U.), D—Aug., 1905, P—July, 1906, Bp. Sedgwick.

TOWNSEND, John Hardenbrook, Jr. (Cuba), Box 2011, Ancon, C.Z.—Archd. of Colombia, 1947—b. Atlantic City, N.J., Aug. 20, 1893; s. Rev. John Hardenbrook Townsend and Charlotte Townsend (Cox). S. Luke's Sch., Wayne, Pa., 1910; Trin. B.A., 1916; Berk., 1922. D—June, 1921, Bp. C. B. Webster; P—May, 1922, Bp. Bliss for Conn. m. Mary E. C. Weber, Sept. 10, 1919; c. three. Capt. A.R.C., France, 1917-20. Mstr. Hoosac Sch. and Cur. All SS. Ch., Hoosick, N.Y., 1921-22; Mssy. Boyntonville and Raymetown, N.Y., 1921-24; R. All SS. Ch., Guantanamo, Cuba, 1924-30; Archd. Prov. Camaguey, Cuba, 1930-45; Archd. Prov. Oriente, Cuba, 1937-40; Archd. Prov. Las Villas, Cuba, 1945-47. Alt. Gen. Conv., 1931; Pres. Coun. Adv., 1939—; Chrmn. Forw. Move., 1939—. Corres. in Cuba for "Living

Church"; Author: Tracts, translations, adaptations and arts in Ch. papers in Span.

TOWNSEND, Morton (S.Va.), Midlothian, Va.—R. Emm. Ch., Powhatan, P-in-c. Chr. Ch., Amelia, S. John's Ch., Grub Hill, S. Luke's Ch., Subletts and Huguenot Spring, 1946—b. Petersburg, Va., Sept. 2, 1915; s. James Morton Townsend and Elizabeth (Bryan). H. Sch., Petersburg; Un. Richmond, B.A., 1940; W. T. S., B.D., 1943. D—Nov., 1942. P—Jan., 1944. Bp. V. A. Brown, m. Nancy Kennon Moulton, July 24, 1944; c. one. D-in-c. Emm. Ch., Powhatan, Chr. Ch., Amelia, S. John's Ch., Grub Hill, S. Luke's Ch., Subletts and Huguenot, Va., 1943-44; R. same, 1944; Chapl. U. S. A., 1944-46.

TOWNSEND, Richard Boundy (W.N.Y.), 256 Riverside Ave., Buffalo 7, N.Y.—R. S. Mark's Ch., 1945—b. Phila., June 12, 1912; s. Alfred Ames Townsend and Elizabeth Entwisle (Boundy). S. Pet. Choir Sch. and H. Sch., Phila.; Dick. Coll., Ph.B., 1934; Berk., S.T.B., 1940. D—May, 1940, Bp. Taitt; P—Dec., 1940, Bp. Whittemore. R. Trin. Ch., Grand Ledge, Mich., 1940-42; R. S. Matt. Ch., Buffalo, N.Y., 1942-45.

TOWNSEND, Smith DeLancey. Died September 17, 1944. For data see Edition 1941.

TOWNSEND, William Thomas (R.I.), 53 Felsmere Ave., Pawtucket, R.I.—R. S. Mart. Ch., 1927—b. Halifax, N.S., Sept. 12, 1887; s. Joseph H. Townsend and Alice L. (Ferguson). Dal. Un., Halifax, M.A.; Wyc., 1913, B.D., 1916, D.D., 1933; Harv., M.A., 1923, Ph.D., 1926. D—1912, P—1913, Bp. of Yukon, m. Olley H. Tolson, Aug. 18, 1926; c. two. In-c. S. Mart. Ch., Pawtucket, R.I., 1922-26. Publ.: "The So-Called Symmachian Forgeries" and "The Henotikon Schism and the Roman Church," Journ. of Rel.; "Life and Times of Pope Symmachus," Doctor's thesis; "Metropolitans in the Western Church" and "Councils Held Under Pope Symmachus," Ch. Quarterly Review; "Ennodius and Pope Symmachus," Class. and Med. Studies in honor of Edward Kennard Rand.

TRACEY, Leland Howard. Died April 29, 1944. For data see Edition 1941.

TRACY, Robert Dickey (Fr. Martin Raymond), O.S.F. (S.F.), Little Portion, Mt. Sinai, N.Y.—Mem. O.S.F., 1934—; Guardian of Monastery, 1939—b. Dehra Dun, India, Nov. 9, 1874; s. Rev. Thomas Tracy and Nancy Maria (Dickey). H. Sch., Wooster, O.; Wooster, M.A., 1895; McCormick Theol. Sem., 1898. D—Mar., 1917, P—Dec., 1917, Bp. C. Mann. P-in-c. All SS. Mssn., Ft. Lauderdale, Fla., 1917-30.

TRACY, Sterling Hill (Tenn.), 180 So. Main St., Memphis 3, Tenn.—b. McMinnville, Tenn., Sept. 3, 1898; s. James N. Tracy and Bessie (Duvall). Un. Wits., B.A., M.A.; Ya., Ph.D.; Un. So., 1937. D—Jan., 1937, Bp. Maxon; P—Jan., 1938, Bp. Green for Tenn. Mssy., Memphis, Tenn., 1937-39; Ch. S. John Evang., Boston, 1939-40.*

TRAFROD, Frederick Thomas (Be.), Minersville, Pa.—R. S. Paul's Ch., 1937—D—Dec., 1926, P—Nov., 1927, Bp. Sterrett. S. Dav. Ch., Bangor, Pa., 1927-37.*

TRAGITT, Horatio Nelson (Mo.), Box 519, St. James, Mo.—Retired, 1932—S. Steph., B.A., 1886, M.A., 1889; G. T. S., 1898. D—June, 1889, P—June, 1890, Bp. H. C. Potter. All SS. Ch., Rosendale, N.Y., 1890-92; Imm. Ch., Ansonia, Conn., 1892-95; Asst. S. John's Ch., Waterbury, Conn., 1895-96; In-c. S. Paul's Ch., Waterbury, Conn., 1895-96; R. same, 1896; S. Mary's Ch., Webster and R., Milbank, S.D., 1897-1912; R. Ch. Ch., Rolla, Mo., 1912-32.

TRAGITT, H. Nelson, Jr. (E.O.), 616 E. St., So., Lakeview, Ore.—Vic. S. Luke's Ch., Lakeview and Ch. Our Sav., Summer Lake, 1946—b. Rosendale, N.Y., May 28, 1891; s. Rev. Horatio Nelson Tragitt and Sarah Louise (Gregory). H. Sch., Milbank, S.D.; Colomb., B.A., 1913; Un. So., 1916; Un. Mont., B.E., 1934. D—June, 1915, Bp. Tuttle; P—Oct., 1916, Bp. F. F. Johnson, m. Henrietta Mueller, Dec. 12, 1917; c. two. In-c. Crystal City and adj. Mssns., Mo., 1916-19; S. Pet. Ch., Lake Andes, S.D., 1919-23; Chr. Ch., Crookston, Minn., 1923; R. S. Luke's Ch., Detroit Lakes, Minn., 1924-28; R. S. Jas. Ch., Dillon, Mont., 1928-39; Vic. S. Jude's Ch., Burbank, Cal., 1939; R. All SS. Ch., Minot, N.D., 1939-42; R. Ch. Ch., Yankton, S.D., 1942-46.

TRAILL, Charles Bayard (Minn.), 122 Minnesota Ave., St. Peter, Minn.—R. Ch. Holy Commun., St. Peter, Ch. Transfig., Belle Plaine, S. Jude's Mssn., Henderson and S. Paul's Ch., Le Center, 1944—b. Frederick, Md., Feb. 11, 1903; s. Charles Bayard Traill and Grace (Winebrenner). Un. Va.; Johns Hop.; F. & M. P. D. S., 1930. D—June, 1930, P—May, 1931, Bp. Helfenstein. c. two. R. Gr. Ch., Talleyville, Del., 1931-40; Cur. Cecil Co. Co-op. Par., Md., 1940-44.*

TRAPNELL, Richard Watkins (Del.), 19 E. Cochran St., Middletown, Del.—R. S. Anne's Ch., 1945—b. Charles Town, W.Va., Nov. 16, 1881; s. Joseph Trapnell and Rebecca Holmes (White). Un. W. Va., 1902; V. T. S., B.D., 1906, D.D., 1928. D—June, 1906, P—June, 1907, Bp. W. L. Gravatt, m. Evelina Tucker Bedinger, June 26, 1907; c. five. S. Andr. Ch.-on-the-Mountains, Jefferson Co., W.Va., 1906-07; R. Chr. Ch., Bluefield, W.Va., 1907; S. Andr. Ch., Wilmington, Del., 1913-28; Ch. Gd. Shpd., Meadowbrook, Norfolk, Va., 1928-31; Gen. Secy. Field Dept., Natl. Council, 1932-35; R. All SS. Ch., Bayside, L.I., 1935-40; R. S. Luke's Ch., Seaford and P-in-c. S. Mary's Ch., Bridgeville, Del., 1940-45.

TRASK, Howard Stephens (Ia.), 811 Court St., Chariton,

Ia.—Vic. S. Andr. Ch., Chariton, S. Paul's Ch., Creston and S. John's Ch., Garden Grove, 1945—b. Yonkers, N.Y., Feb. 19, 1912; s. Louis Albert Trask and Mildred Eckerson (Stephens). H. Sch., Hartford, Conn.; Trin., B.A., 1935; V. T. S., B.D., 1938. D—June, 1938, Bp. Budlong; P—Feb., 1939, Bp. W. B. Roberts, m. Jean Gregg, Oct. 3, 1939; c. two. Asst. P. Rosebud Ind. Mssn., S.D., 1938-41; Assoc. P. Pine Ridge Ind. Mssn., S.D., 1941-43; Supt. Presby. Yankton and Santee Ind. Mssn., V. C. S. Luke's Ch., Wagner, S. Pet. Ch., Lake Andes and Chapl. S. Mary's Sch., Springfield, S.D., 1943-45.

TRAUB, Warren Edward (Conn.), 197 Edwards St., New Haven 11, Conn.—R. S. Paul's Ch., 1941—b. Yonkers, N.Y., Mar. 23, 1905; s. Edward W. Traub and Rose (MacPherson). H. Sch., Yonkers, Colomb., B.A., 1928; Colomb. Engr. Sch., B.S., 1929, M.E., 1930; Berk., S.T.B., 1940. D—Dec., 1939, P—June, 1940, Bp. Budlong, m. Dorothy Yates, Oct. 17, 1931; c. one. Cur. S. Paul's Ch., New Haven, Conn., 1940; P-in-c. same, 1941.

TRAUER, David Oscar (Pa.), 2353 E. Cumberland St., Phila. 25, Pa.—Ch. Gd. Shpd., Kensington, 1940—b. Bedminster, Pa., Aug. 26, 1908; s. David S. Trauer and Minnie (Haney). H. Sch., Doylestown; Urs., B.S., 1930; Rut., M.S., 1933; P. D. S., 1940. D—May, 1940, P—June, 1941, Bp. Taitt.

TRAVERS, Edward Schofield. Died April 15, 1942. For data see Edition 1941.

TRAVERS, Marshall Edward (S.Va.), 92 Church St., Charleston 1, S.C.—R. S. Phil. Ch., 1942—b. Alexandria, Va., May 16, 1904; s. John Robert and Daisy May Travers. H. Sch., Alexandria; W. & M., B.A.; Geo. Wash. Un.; V. T. S., B.D., 1930. D—June, 1930, Bp. H. St. G. Tucker; P—Dec., 1930, Bp. Thomson, m. Harriet Singleton Dwight, June 11, 1930; c. one. R. Gd. Shpd. Ch., Petersburg, Va., 1930-31; R. Old Donation and Emm. Chs., Princess Anne Co., Va., 1931-36; R. S. Luke's Ch., Prescott, Ariz., 1937-42.

TRAVERSE, Alfred Freeman (W.M.), 1712 Forres Ave., St. Joseph, Mich.—R. S. Paul's Ch., 1930—b. Can., May 2, 1886; s. John Alfred Traverse and Sarah (Huntington). Pub. Schs., Que. and N.B., Can.; King's Coll.; Wyc., 1920. D—May, 1920, P—May, 1921, Archbp. of N.S. m. Pearl Akerley, Dec. 28, 1921; c. two. In-c. Gd. Shpd. Ch., Allegan, Mich.

TRAVIS, John Thurston (A.), 49 Elm St., Potsdam, N.Y.—R. Trin. Ch., 1943—b. Paterson, N.J., Dec. 9, 1900; s. John Thomas Travis and Nellie (Wright). H. Sch., Paterson; Stevens Inst. Techn., 1 yr.; Leh., B.A.; G. T. S., 1929. D—May, 1929, P—Apr., 1930, Bp. Stender, m. Irma Winifred Stonham, Oct. 9, 1933; c. two. P-in-c. Ch. Holy Spirit, Verona, N.J., 1929-33; P-in-c. Ch. Adv., Bloomfield, N.J., 1929-33; Vic. same, 1933-43.

TRAVIS, William Turton (C.), 1365 E. 48th St., Chicago 11, Ill.—R. Gr. Ch. and Chapl. S. Luke's Hosp., 1931—b. Sheffield, Eng., Dec. 16, 1889; s. William Turton Travis and Sarah Ann (Major). All SS. Sch., Sheffield; Sch. Art, Leeds, and Kingston-on-Hull, Eng.; Sea. D—Jan., 1919, P—July, 1919, Bp. Partridge, m. Virginia Lee Duncan, Nov. 8, 1919; c. two. Asst. Chr. Ch., St. Joseph, Mo., 1918-20; P-in-c. Trin. Ch., Marshall, Mo., 1920-25; R. S. Mark's Ch., Kansas City, Mo., 1925-27; P-in-c. Chr. Ch., Lexington, Mo., 1927-27; R. S. Sim. Ch., Chicago, 1927-31.

TREDER, John Howe (Har.), Community Club, Hershey, Pa.—Vic. All SS. Chs., Hershey and Ch. S. Mich. and All Am. Middleton, 1939—b. E. Hampton, N.Y., Apr. 14, 1911; s. Rev. Oscar Frederick Rudolph Tredler and Lillian Eusebia (Howe). S. Paul's Sch., Garden City, N.Y.; Harrisburg Acad.; Penn State, B.A., 1934; G. T. S., 1938. D—Feb., 1939, P—Dec., 1939, Bp. Wyatt-Brown. Vic. S. Gerald's Ch., Harrisburg, Pa., 1939-40.

TREDER, Oscar Frederick Rudolph (Md.), Smithsburg, Md.—Vic. S. Ann's Ch., 1944—b. Albany, N.Y., May 6, 1877; s. Rudolph Tredler and Emma (Helwig). Pub. Schs., Albany; Bard, B.A., 1901, D.D., 1917; G. T. S., 1904. D—May, 1904, Bp. Doane; P—Apr., 1905, Bp. R. H. Nelson, m. Lillian E. Howe, Oct. 5, 1904; c. five. Cur. S. Luke's Ch., Mechanicsville, Va., 1905-06; Dean, Cathd. Incarn., Garden City, N.Y., 1916-26; Dean S. Stech. Cathd., Harrisburg, Pa., 1926-34; R. S. Jas. Ch., Bedford, Pa., 1934-43.

TREDER, Rudolph William (Sa.), 705 1st Ave., Dodge City, Kan.—P-in-c. Dodge City, Cimarron, Kingsley and Larned, 1938—b. E. Hampton, N.Y., Apr. 14, 1911; s. Rev. Oscar Frederick Rudolph Tredler and Lillian Eusebia (Howe). Cathd. Sch. S. Paul, Garden City, N.Y.; Harrisburg Acad.; Penn State, B.A.; G. T. S., 1937. D—June, 1937, P—Dec., 1937, Bp. Wyatt-Brown, m. Geneva Crawford, Nov. 18, 1940. Assoc. Mssn. Assoc. Mssn., Hays, Kan., 1937-38.

TREDREA, John Henry (C.), 205 So. 3rd St., Maywood, Ill.—R. Ch. Holy Commun., 1941—b. Sturtevant, Wis., Oct. 11, 1909; s. Edward Tredrea and Elizabeth (Hampton). Nash. Collgt.; Nash., 1934, B.D., 1936. D—May, 1933, P—May, 1934, Bp. Ivins, m. Martha C. Adamson, Jan. 25, 1936; c. four. Cur. S. Luke's Ch., Racine, Wis., 1934-36; P-in-c. Spooner, Shell Lake, Springbrook and Hayward, Wis., 1936-41.

TREFRY, Harry Gallison (Ma.), 165 Pleasant St., Marblehead, Mass.—b. Marblehead, Mass., Feb. 20, 1911; s. Harry

Gallison Trefry and Mary Wilkins (Roundy). H. Sch.; S. Steph. B.A. 1932; E. T. S., B.D. 1935; Boston Univ., M.A., 1937. D.—Oct., 1941, Bp. Heron; P.—June, 1942, Bp. Sherrill. Mstr. S. Luke's Sch., New Canaan, Conn., 1937-41; Mstr. S. Paul's Sch., Concord, N.H., 1941-46; R. Ch. S. John Bapt., Sanbornville, N.H., 1946-47.

TRELEASE, Richard Mitchell (W.Mo.), Res., 430 W. 57th St.; Off., 40th and Main Sts., Kansas City 2, Mo.—R. S. Paul's Ch., 1930—; Assoc. Secy. Field Dept., Natl. Coun.—b. Torquay, Eng., June 22, 1886; s. Richard Trelease and Jessie (Hoadly). Un. Cal., B.A.; Ch. Div. Sch. Pac., 1918, D.D., 1944. D.—May, 1918, P.—Dec., 1918, Bp. W. F. Nichols, m. Ruth B. Walker, June 14, 1919. Dir. Rel. Educ., S. Mark's Par., Berkeley, Cal., 1918-20; Vic. All Souls' Ch., Berkeley, Cal., 1920-26; R. same, 1926-27; Gen. Field Secy., Natl. Coun., 1927-30. Dep. Gen. Conv., 1931, 37, 40, 43, 46; Mem. Stndg. Com., 1934, 1936-45.

TRELEASE, Richard Mitchell, Jr. (W.Mo.), St. Andrew's Cathd., Honolulu 43, T.H.—Cur. S. Andr. Cathd., 1945—b. Berkeley, Cal., Apr. 16, 1921; s. Rev. Richard Mitchell Trelease and Ruth Benjamin (Walker). H. Sch., Kansas City; Un. So.; N. W.; Un. Mo., B.A., 1943; Ch. Div. Sch. Pac., B.D., 1945. D.—June, 1945, Bp. Spencer; P.—Dec., 1945, Bp. Kennedy for W.Mo. m. Jean Ronayne, July 2, 1943.

TRENBATH, Robert Stockton (W.), 7003 Piney Branch Rd., N.W., Wash. 12, D.C.—R. Trin. Ch., 1946—b. Trenton, N.J., Apr. 22, 1914; s. Rev. Robert Wight Trenbath and Evelyn (Stokton). H. Sch., Montclair, N.J.; Hav., B.A., 1935; E. T. S., B.D., 1941. D.—June, 1941, P.—Dec., 1941, Bp. Washburn. m. Edith Bernard Leckie, Mar. 6, 1943; c. one. Asst. S. Geo. Ch., N.Y.C., 1941-42; Chaptl. U. S. A., 1942-46.

TRICKETT, George Harvey. Died March 6, 1946. For data see Edition 1941.

TRIMBLE, David Churchman (Ariz.), 136 So. Mt. Vernon Ave., Prescott, Ariz.—R. S. Luke's Par., 1943—b. Baltimore, Sept. 6, 1902; s. Isaac Ridgeway Trimble and Margaret Emily (Jones). Gilman Country Sch., Baltimore; Pr., B.A., 1924; V. T. S., B.D., 1930. D.—May, 1930, P.—Jan., 1931, Bp. Helfenstein. m. Anne George Harvey, Sept. 1, 1942; c. one. R. S. Matt. Par., Oakland, Md., 1930-40; R. S. John's Ch., Western Run Par. and Chaptl. Hannah More Acad., Glyndon, Md., 1940-43.

TRIPP, James Woodbury (L.I.), 103-10 104th St., Ozone Park 16, N.Y.—R. Epiph. Ch., 1922—b. So. Thomaston, Me., Oct. 12, 1879; s. William Augustus Tripp and Sabra Helen (Pitcher). Bucksport Sem.; Un. Me., B.A., 1909; Bangor Theol. Sem., 1907; G. T. S., S.T.B., 1912. D.—Dec., 1910, P.—June, 1912, Bp. Codman. m. Jessie Lillis Reed, Dec. 10, 1903; c. three. R. S. John's Ch., Presque Isle, Me., 1912-17; R. S. John's Ch., Randolph, Vt., 1917-18; R. S. Ann's Ch., Richmond, Vt., 1918-22.*

TRITSCH, Albert Otto (N.Y.), Beacon, N.Y.—R. S. Luke's Ch., 1917—b. New York City, June 22, 1887; s. John Tritsch and Margaret (Weisel). Amh., B.A., 1909; E. T. S., B.D., 1912. D.—June, 1912, P.—May, 1913, Bp. Greer. Mssy-in-c. S. Steph. Ch., Armonk and S. Mary's Ch., E. Middle Patent, N.Y., 1912-15; Asst. Min. Trin. Ch., Columbus, O., 1915-17.

TRITT, Albert Edward (Alaska), Arctic Village, Alas.—D-in-c. Bp. Rowe's Chap. 1925—b. Arctic Village, Alas., May 17, 1880; s. Alward Trittsikhtlyuth and Edna Kkonnik. D.—July, 1925, Bp. Rowe. m. Sarah Simon, Jan. 30, 1906; c. five.

TROOP, George William Hill (Lex.), 1836 Hunt Ave., New York 60, N.Y.—R. S. Martha's Ch., Bronx, 1946—b. Halifax, N.S., Feb. 19, 1881; s. George Osborne Troop and Suzette Law (Hill). S. John's Sch. and H. Sch., Montreal, Can.; McGill, B.A.; Harv., M.A.; Montreal Dioc. Theol. Coll.; Harv. Div. Sch.; Manchester Coll., Oxford, Eng. D.—Nov., 1905, Archbp. Bond; P.—1906, Archbp. Worrell. R. Calv. Ch., Ashland, Ky., 1932-38; M-in-c. S. Luke's Ch., Saranac Lake, N.Y., 1938-39; Occasional prching. and hosp. chaptl. wk. for City Mssn., N.Y.C., 1939-40; M-in-c. S. Martha's Ch., Bronx, N.Y., 1940-46.

TROTTER, Thomas Lee. Died July 26, 1941. For data see Edition 1941.

TROTTER, James Powell (P.I.), St. Francis of Assisi Mission, Upu Cotabato Prov., P.I.—Mssy S. Fran. Assisi Mssn., 1946—b. Victoria, B.C., Sept. 23, 1914; s. Frank Forster Trotter and Edythe Alice (James). Berk. H. Sch.; Un. Cal., B.A., 1936; G. T. S., 1939. D.—June, 1939, Bp. Parsons; P.—Apr., 1940, Bp. Block. m. Ann Louise Alger, Jan. 13, 1941; c. one. Vic. S. Alb. Ch., Brentwood, Cal., 1939-43; Vic. S. Paul's Ch., Walnut Creek, Cal., 1939-43; R. same, 1943-46.

TROTTER, Jesse McLane (Va.), Theological Seminary, Alexandria, Va.—Assoc. Prof. Dept. Systematic Theol., V. T. S., 1946—b. Chattanooga, Tenn., Dec. 10, 1909; s. John McLane Trotter and Alice Maude (Williams). McCallie Sch.; Amh., B.A., 1931; Doshisha Un., Kyoto, Jap., 1931-33; V. T. S., B.D., 1936. D.—June, 1936, Bp. H. St. G. Tucker for Ma.; P.—Feb., 1937, Bp. Sherrill. m. Marian Tallman Warner, July 27, 1939; c. two. Asst. Min. Trin. Ch., Boston, 1936-39; M. G. Ch., Amherst, Mass., 1939-46; Dir. Rel. Activ. Amh. 1940-41.

TROWBRIDGE, Cornelius Polhemus (N'k.), 16 Miller

Rd., Morristown, N.J.—R. S. Pet. Ch., 1946—b. Astoria, N.Y., Aug. 22, 1898; s. Augustus Trowbridge and Sarah Esther (Fulton). Hill Sch., Pottstown, Pa.; Pr., B.A.; V. T. S., B.D., 1924. D.—Nov., 1924, Bp. C. B. Brewster; P.—Dec., 1925, Bp. Manning. m. Margaret Laird, June 7, 1924; c. four. Cur. Calv. Ch., N.Y.C., 1925-27; R. Gr. Ch., Salem, Mass., 1928-35; Can. Cathd. Ch. S. Paul, Boston, 1935-40; R. Ch. Redeem., Newton, Mass., 1940-46.

TROWBRIDGE, George Augustus (Pa.), 18 E. Chestnut Ave., Chestnut Hill, Phila. 18, Pa.—R. S. Paul's Ch., 1939—b. Berlin, Ger., Aug. 12, 1897; s. Augustus Trowbridge and Sarah Esther (Fulton). Hill Sch., Pottstown, Pa.; Pr., B.A., 1920; V. T. S., B.D., 1924. D.—June, 1924, P.—May, 1925, Bp. Matthews. m. Jean Whiting, June 8, 1926; c. three. R. All Ang. Ch., N.Y.C., 1928-38.

TROWBRIDGE, Walter Stephen (Ark.), 625 Storer St., Fayetteville, Ark.—Retired, 1938—b. Bloomfield, Ark., Dec. 12, 1869; s. Gardner C. Trowbridge and Mary E. (Barhite). Nash, 1896; Chic., P.G., 1905. D.—May, 1896, P.—Dec., 1896, Bp. Grafton. m. Jessie P. Carroll, June 10, 1925. Marshfield and Medford, Wis., 1896-97; Asst. S. Eliz. Ch., Phila., 1897-98; R. S. John's Ch., Springfield, Mo., 1898-1905; R. Ch. Gd. Shpd., Chicago, 1905-06; S. Barth. Ch., Englewood, Chicago, 1906; Dean Trin. Cathd., Michigan City, Ind., 1910-17; R. Ch. Holy Faith, Santa Fe, N.Mex., 1918-35; Vic. All SS. Ch., Miami and S. John's Ch., Vinita, Okla., 1935-38. Mem. Stndg. Com., 1911.*

TRUESDALE, Carl Morrison (Mil.), Christ Church, Pottersville, N.Y.—P-in-c. Chr. Ch. and Assoc. Mssns., 1941—b. Northbridge, Mass., May 5, 1901; s. Samuel Richard Truesdale and Anne Louise (Morrison). H. Sch., Cumberland, R.I.; R.I. St. Coll.; Burdett, Boston; S. Steph.; V. T. S.; Nash, 1934. D.—Oct., 1934, Bp. Perry; P.—Aug., 1935, Bp. Jenkins. Vic. Episc. Mssn., Lincoln Co., Nev., 1934-37; R. Ch. S. John-the-Div., Burlington, Wis., 1937-41; Chaptl. U. S. A., 1942-46.

TRUMBORE, Clarke Richard (Be.), 67 Lincoln Ave., Carbondale, Pa.—R. Trin. Ch., 1934—b. Bethlehem, Pa., June 13, 1902; s. William Henry Trumbore and Gertrude Best (Herbst). Pub. Sch., Bethlehem; Leh., B.A., 1925; P. D. S., S.T.B., 1928. D.—June, 1927, Bp. Talbot; P.—June, 1928, Bp. Sterrett. m. Marion M. Redline, June 12, 1928; c. three. Cur. Chr. Ch., Fitchburg and Vic. All SS. Ch., Whalom, Mass., 1928-30; Vic. S. John's Ch., Athol, Mass., 1930-34.

TRUMBORE, Frederick William (Be.), 167 Hanover St., Wilkes-Barre, Pa.—R. S. Clem. Ch., 1933—b. Bethlehem, Pa., Oct. 13, 1901; s. Levi F. Trumbore and Ellen Jane (Weiss). H. Sch. and Prep. Sch., Bethlehem; Leh., B.A.; P. D. S., S.T.B., 1928. D.—June, 1928, P.—Dec., 1928, Bp. Sterrett. m. Leah G. Rhee, June 26, 1929; c. two. R. S. Paul's Ch., Troy and S. Jas. Ch., Canton, Pa., 1928-33.

TRUSSELL, Frederick Clarendon (M.), St. John's Rectory, Sandusky, Mich.—R. Ch. Gd. Shpd., Lexington, Chr. Ch., Crosswell and P-in-c. S. John's Ch., Sandusky, 1941—b. Portersville, O., Mar. 25, 1892; s. Daniel William Trussell and Ida May (Reese). Oberlin Acad. and Coll.; Un. Pa.; P. D. S., Th.B., 1933, Th.M., 1937. D.—May, 1932, Bp. Taitt; P.—June, 1933, Bp. Davenport for Pa. m. Marion Wilson, June 19, 1934; c. three. R. Holy Trin. Ch., Oxford and All SS. Ch., Longwoods, Md., 1933-41. Rgrstr. Dio. E., 1938-41.

TRYON, James Libby (Ma.), 55 Terrace Rd., Medford, Mass.—Prof. Emer. Mss. Ins., Tech., 1937—b. Boston, Nov. 21, 1864; s. Joseph Tryon and Ellen Bigelow (Cummings). Harv., B.A., 1894; E. T. S., B.D., 1897; Boston Univ., LL.B., 1909, Ph.D., 1910. D.—Dec., 1896, P.—Dec., 1897, Bp. W. Lawrence. m. Katherine Elizabeth Allen, Sept. 15, 1885; c. three. Min. All SS. Ch., Attleboro, Mass., 1897-1907; Ch. S. John Evang., Mansfield, Mass., 1900-07; Asst. Secy. Amer. Peace Soc., 1907-11; Secy. Mass. Peace Soc., 1911-14; N. Eng. Dir. Amer. Peace Soc., 1911-18; Admitted to the Bar, State Supreme Court, Me., 1916; U. S. Dist. Court, Me., 1918; Lectr. Internat. Law, S.A.T.C., Un. Me., 1918; Lectr. Internat. Law, 1919-29; In-c. Admissions, Mass. Inst. Tech., 1920-36, Dir., 1930, Prof., 1931-37. Author: Yale Law Journal, 1910-16; Reporter for Portland Press, Me., 1884; City Ed.; Bangor Commercial; Night Ed.; Eastern Argus, Portland, Me., 1887-88.

TSUKAMOTO, Joseph Kenjiro (Cal.), 1932 Buchanan St., San Francisco 15, Cal.—Vic. Chr. Ch. (Japanese), 1932—b. Tiburono, Cal.; s. S. M. and E. Tsukamoto. Pub. Schs., San Francisco; Un. Cal., B.S., 1922; Stan., 1928; Ch. Div. Sch. Pac., 1929-31; G. T. S., 1932. D.—May, 1931, P.—Sept., 1932, Bp. Parsons. m. Jane Yoshiko Ota, Aug. 21, 1935.*

TUBBS, Charles Myron (Me.), 895 High St., Bath, Me.—R. Gr. Ch., 1921—b. Gardner, Mass., Apr. 15, 1881; s. Albert Orcutt Tubbs and Georgetta (Hutchinson). H. Sch., Gardner; Dart., 1904; Sea., B.D., 1922. D.—June, 1916, P.—June, 1917, Bp. Davies. m. Josephine Elvira Bosley, June 16, 1906; c. one. Vic. Ch. Gd. Shpd., W. Springfield and Cur. S. Pet. Ch., Springfield, Mass., 1916-18; R. S. Phil. Ch., Easthampton, Mass., 1918-21. Alt. Gen. Conv., 1934; Mem. Prov. Cmssn. Ch. Ext., 1940-41; Secy. Springfield Convoc., Dio. W. Ma.; Mem. Dioc. Coun.; Mem. Stndg. Com., 1923-30, 1936; Secy. 1938. Pres., 1942; Chrmn. Field. and Publ. Dept., 1943-38; Mem. Bd. Exam. Chaptl., 1940—, Pres., 1944—. Mem. Ed. Bd.: "The Pastoral

Staff." Dioc. paper, W.Ma.; Author: Arts. in Phi Gamma Delta Natl. Mag. and "The Homiletic Review."

TUCKER, Alexander Campbell (S.Va.), Stanardsville, Va.—R. Gr. Ch., 1946—b. Amelia Co., Va., June 22, 1890; s. Floyd W. Tucker and Mary (Ellis) Randolph-Macon Coll.; V. T. S., 1923, B.D., 1928. D—June, 1923, P—June, 1924, Bp. W. C. Brown, m. Sarah P. Cardwell, Dec. 6, 1916. R. Pohick and Olivet Chs., Truro Par., Accotink, Va., 1923-25; R. Chr. Ch. Par. and Chapel. Christchurch Sch. for Boys, Christchurch, Va., 1925-29; R. Trin. and Scott Pars., Gordonsville, Va., 1929-34; R. Bp. Johns Meml. Ch., Farmville, Va., 1934-41; R. Gibson Par. and In-c. Stanardsville Dist. Mt. Mssns., Va., 1941-45; K. Antrim Par., Halifax, Va., 1945-46. Author: "Aspiration," a poem.

✦**TUCKER, Rt. Rev. Beverley Dandridge**, Res., 2521 Fairmont Blvd., Cleveland Hgts. 6, Off., 2241 Prospect Ave., Cleveland 15, O.—Bp. Dio. O., 1938—b. Warsaw, Va., Feb. 4, 1882; s. Rt. Rev. Beverley Dandridge Tucker and Anna Maria (Washington). Norfolk Acad.; Un. Va., B.A., 1902; Rhodes Schol. fr. Un. Va. at Chr. Ch., Oxford, 1905-08, B.A., M.A., 1912; V. T. S., 1905, D.D., 1920; Un. Rich., D.D., 1932; Un. Ala., LL.D., 1932; West. Res. Un., LL.D., 1939; Ken., S.T.D., 1938; Baldwin-Wallace Coll., L.H.D., 1945. D—Sept., 1908, Bp. B. D. Tucker; P—Mar., 1909, Bp. Randolph. Con. Bp. Dio. O., Sept. 28, 1938. m. Eleanor Carson Lile, Apr. 20, 1915; c. five. R. S. Jas. and S. Luke's Pars., Mecklenburg Co., Va., 1908-11; R. S. Paul's Meml. Ch., Un. Va., 1911-20; Chapel. (ist. Lt.) U. S. A., 1918-19; Prof. Pract. Theol., V. T. S., 1920-23; R. S. Paul's Ch., Richmond, Va., 1923-38. Dep. Gen. Conv., 1928, 31, 34, 37. Pres. Bd. Overseers, Sweet Briar Coll., Va.; Mem. Bd. Trusts. Ken. Coll., West. Res. Un. and Lake Erie Coll.; Mem. Bd. Visitors Un. Va. Mem. Alpha Tau Omega, Phi Beta Kappa, Raven Soc.

TUCKER, Francis Bland (Ga.), 211 E. York St., Savannah, Ga.—R. Chr. Ch. 1945—b. Norfolk, Va., Jan. 6, 1895; s. Rt. Rev. Beverley Dandridge Tucker and Anna Maria (Washington). H. Sch., Lynchburg; Un. Va., B.A., 1914; V. T. S., B.D., 1920, D.D., 1944. D—July, 1918, P—Jan., 1920, Bp. B. D. Tucker, m. Mary Goldsborough Laird, June 5, 1920. Pvt. Evac. Hosp. No. 15, A.E.F. R. Grammar and S. Andr. Pars., Lawrenceville, Brunswick Co., Va., 1920-25; R. Georgetown Par. (S. John's Ch.), Wash., D.C., 1925-45.

TUCKER, Gardiner Chylson. Died November 10, 1941. For data see Edition 1941.

✦**TUCKER, Rt. Rev. Henry St. George** (Va.), 6501 Three Chopt Rd., Richmond 21, Va.—Retired, 1947—b. Warsaw, Va., July 16, 1874; s. Rt. Rev. Beverley Dandridge Tucker and Anna Maria (Washington). Norfolk Acad.; Un. Va., M.A., 1895; V. T. S., 1899; P. D. S., S.T.D., 1947. D—June, 1899, P—July, 1899, Bp. Randolph. Con. Bp. Dist. Kyoto, Jap., Mar. 25, 1912. Bp. McKim, Boss (Osaka), Bout-bower (S. Tokyo), Andrews (Hokkaido), m. Lillian Warnock-Apper, 1911. Mssy-in-c. Sendai, Hirokai, Jap.; Pres. S. Paul's Coll., Tokyo, Jap., 1903-12; Bp. Kyoto, Jap., 1912-23; Prof., V. T. S., 1923-26; Bp. Coadj. Dio. Va., 1926, Bp., 1927-44; Presiding Bp. of the Church, 1938-46. War Wk., Amer. Red Cross, Refugee Relief Wk. in Siberia w. rank of Maj. in A. E. F. Author: "Reconciliation Through Christ"; "Providence and the Atonement"; "History of the Episcopal Church in Japan."

TUCKER, Herbert Nash. Died June 22, 1945. For data see Edition 1941.

TUCKER, Irwin St. John (C.), 4420 No. Paulina St., Chicago 40, Ill.—P-in-c. S. Steph. Ch., 1927—b. Mobile, Ala., Jan. 10, 1886; s. Rev. Gardiner Chylson Tucker and Melville Leigh (Eckford). Pub. Schs. and Barton Acad., Mobile; Colmb. Spec. Stdt.; G. T. S., B.D., 1912. D—June, 1912, P—May, 1913, Bp. Greer, m. Ellen Dorothy O'Reilly, July 4, 1914; c. three. Author: "The Quest of the Sangreal"; "Internationalism"; "History of Imperialism"; "Geography of the Gods"; "Friar Tuck's Breviary"; "Poems of a Socialist Priest"; "Prayer Book as Mystery Drama"; "Out of the Hell-box"; "Stop-Go," Army of the Faithful System of Religious Instruction.

TUCKER, Joseph Blount (Va.), Montross, Va.—R. Montross and Wash. Pars., 1944—b. Shanghai, China, Apr. 5, 1919; s. Augustine Washington Tucker and Annie Webb (Cheshire). Groton Sch.; Un. Va., B.A., 1942; V. T. S., B.D., 1944. D—June, 1944, Bp. Goodwin; P—June, 1945, Bp. H. St. G. Tucker. Tchr. Christchurch Sch., Va., 1944-45.

TUCKER, Lewis Norman. Died August 14, 1941. For data see Edition 1941.

TUCKER, Louis (Va.), 14 So. Georgia Ave., Mobile, Ala.—Retired, 1946—b. Columbus, Miss., Oct. 7, 1872; s. Rev. Joseph Louis Tucker and Augusta (Prentiss). Priv. Sch., Mobile; Un. So., B.A., M.A., 1892, D.D., 1923; G. T. S., 1895. D—June, 1895, P—Nov., 1896, Bp. Wilmer, m. Susan C. Waller, Apr. 18, 1899; c. five. Asst. S. Ambr. Mssn., N.Y.C., 1894-95; Mssy. Mobile, Ala., 1895-97; Trin. Ch., Pass Christian, Miss., 1897-1900; Gr. Ch., St. Francisville, La., 1899-1906; S. Jas. Ch., Baton Rouge, La., 1906-09; Trin. Ch., Everett, Wash., 1909-11; Chr. Ch., Bastrop, La., 1911-14; Trin. Ch., Demopolis, Ala., 1914; Chr. Ch., Mobile, Ala., 1917-23; S. John's Ch., Ft. Smith, Ark., 1924-29; R. Gr. Ch., Berryville, Va., 1929-38; In-c. Mssns., Richmond, Va.,

1938-40. Author: "Studies in Religion"; "Men of the Way," 1922; "In the Hills of Galilee," 1927; "When He Came to Himself," 1928; "Clerical Errors," 1943.

TUCKER, Luther (N.Y.), Yale Un., New Haven, Conn.—Gen. Secy. Ya. Chr. Assn., 1942—b. New York City, June 20, 1909; s. Carl Tucker and Marcia Myers (Brady). S. Bern. Sch., N.Y.C.; S. Paul's Sch., Concord, N.H.; Ya., B.A., 1931; U. T. S., 1933-34; E. T. S., B.D., 1936. D—June, 1936, P—May, 1937, Bp. Manning, m. Josephine L. Pullman, June 30, 1934; c. four. Secy. Ya. Chr. Assn., 1931-32; Asst. and Stdt. Chapel. Chr. Ch., Cambridge, Mass., 1936-37; Far East Secy., World's Stdt. Chr. Fed., 1937-40; Assoc. Exec. Secy. Stdt. Chr. Assns., Natl. Coun., 1940-42. Author: "The Student Christian Movement in the Far Eastern Conflict," 1939.

TUCKER, Royal Kenneth (Cal.), Box 216, Crescent City, Fla.—P-in-c. Ch. Holy Comf., 1946—b. Upper Alton, Ill., Dec. 7, 1879; s. Rev. Gardiner Chylson Tucker and Melville Leigh (Eckford). Un. So., B.A., 1903. D—Apr., 1904, P—May, 1905, Bp. Sessums, m. Juliet Luttrell, May 5, 1908. Mssy. Central La., 1904-07; Trin. Ch., Kirksville, Mo., 1907-08; Asst. Ch. Ascen., Bradford, Pa., 1908-09; S. Paul's Ch., Troy, Pa., 1909-11; Calv. Ch., Red Lodge, Mont., 1911-14; S. Paul's Ch., Gloversville, N.Y., 1914-17; Chapel. U. S. A., 1917-18; S. Jas. Ch., Baton Rouge, La., 1919-24; S. Paul's Ch., Louisville, Ky., 1924-27; R. S. Mark's Ch., Brunswick, Ga., 1927-40; Chapel. (Col.) U. S. A., 1940-43; In-c. Ch. Our Sav., Mill Valley, Cal., 1944; Loc. Ten. Trin. Ch., Columbus, Ga., 1945. Chapel. N.Y. Natl. Guard, 1917, Capt., Ga. N.G., 1927, Maj., Ga. N.G., 1931-37, Lt. Col., 1937—m. Decorations: D.S.C.; Conspicuous Service Medal (N.Y.); Medaille de Verdun; Silver Star.

TUHEY, Walter Franklyn (L.I.), 78-01 84th St., Glendale 27, N.Y.—P-in-c. Ch. Annunc., 1945—b. Cleveland, July 20, 1902; s. Frank John Tuhey and Bertha Hirt (Frey). Pub. Schs., Cleveland; Ken., 1923; Bex., B.D. (c.l.), 1932, S.T.M., 1937. D—June, 1932, P—Feb., 1933, Bp. Rogers, Lay-R. Gr. Ch., Galion and S. Jas. Ch., Bucyrus, O., 1931-32; D-in-c. same, 1932-33; R. same, 1933; R. Gr. Ch., Galion and P-in-c. S. Mark's Ch., Shelby, O., 1933-34; Sr. Cur. Ch. Adv., Boston, 1934-35; Cur. S. Clem. Ch., Phila. and P. Libr., Yarnell Libr. of Theol., 1935-39; R. S. Andr. Ch., Lambertville and P-in-c. Calv. Ch., Flemington, N.J., 1939-44; Vic. All SS. Summer Chap., Orr's Is., Me., 1942; R. Trin. Ch., Northport and P-in-c. Gr. Ch., Huntington Sta., L.I., 1944-45; Vic. All SS. Ch.-by-the-Sea, Bailey's Is., Me., summer, 1945. Mem. Bd. Red. Educ. and Mem. Cmssn. Ch. Mus., Dio. N.J., 1944-44.

TUKE, Charles Edward (Pa.), 19 W. Baltimore Ave., Lansdowne, Pa.—R. Ch. S. John Evang., 1922—b. Eng., June 4, 1876; s. John Tuke and Elizabeth (Martin). Trin., B.A., 1902, M.A., 1904; Berk., 1902-04; Whitman Coll., D.D., 1917. D—June, 1904, Bp. Whitaker; P—Feb., 1905, Bp. Brewer, m. Lucy Bidwell Hawkins, June 2, 1904. Mssy., Madison Co., Mont., 1904-07; S. Luke's Ch., Billings, Mont., 1907-11; S. Paul's Ch., Walla Walla, Wash., 1911-17; S. Clem. Ch., St. Paul, 1917-22. Prov. Dep. Gen. Conv.; Alt. Gen. Conv., 1931, 37, 40, Dep., 1934, 46; Mem. Exec. Coun.; Dir. Ch. Home for Aged, Dio. Minn.; Dioc. Soc. Welfare; Mem. Exec. Coun., Chrmn. Dept. Red. Educ., Mem. Ch. Fndt., 1932, Chrmn. Dept. Mssn., Chrmn. Bd. Exam. Chapel. and Pres. Bd. Galilee Mssn., all Dio. Pa. Pres. St. Soc. Charities and Corrections, Wash., 1915; Pres. United Relief Soc., Walla Walla, Wash.

TULL, Elvon Lee (Wyo.), 125 6th St., Alturas, Cal.—Vic. Ch. S. Mich. and All Ang., 1946—b. Hughton, Kan., June 26, 1888; s. Roland Tull and Ellen Lucy (Hoyle). D—Dec., 1914, P—Apr., 1916, Bp. N. S. Thomas, m. Ethel R. Ford, May 10, 1916; c. one. Cur. Emm. Ch., Denver, 1914-16; R. S. Paul's Ch., Denver, 1916-17; Can. S. John's Cathd., Denver, 1917-19; Dean Platte and In-c. All SS. Ch., Wheatland and Torrington, Wyo., 1919-30; R. S. Luke's Par., Buffalo, Wyo., 1930-38; R. Ch. Holy Commun., Rock Springs, Wyo., 1938-46; Chapel. (Lt. Col.) U. S. A., 1941-46. Rec'd Croix de Guerre and Silver Star.

TULLBERG, Karl Johan William (L.I.), 172 Willis Ave., Mineola, N.Y.—R. Ch. Nativ., 1943—b. Sweden, Oct. 24, 1879. Educ. in Sweden. D—Dec., 1926, Bp. Griswold; P—Nov., 1927, Bp. Anderson. P-in-c. S. Ansg. Swed. Mssn., Chicago, 1926-33; Assoc. R. Emm. Ch., Rockford, Ill., 1935-37; P-in-c. Gr. Ch., Copenhagen, S. John's Ch., Champion, S. Andr. Ch., Evans Mills and S. Paul's Ch., Antwerp, N. Y., 1939-42.

TUNKS, Walter Fuller (O.), 354 E. Market St., Akron 4, O.—R. S. Paul's Ch., 1930—b. Adrian, Mich., Oct. 31, 1886; s. Charles Randolph Tunks and Jane (Fuller). Ken., Ph.B., D.D., 1933; Bex., 1915. D—June, 1915, P—June, 1916, Bp. W. A. Leonard, m. Helen Marie Roberts (dec.), June 5, 1920; c. one. Cur. S. Paul's Ch., Cleveland; R. S. Paul's Ch., Muskegon, Mich., 1917-30.

TUNNELL, William Victor. Died December 23, 1943. For data see Edition 1941.

TURKINGTON, William Ryland Downing, O.H.C. (Tenn.), St. Andrew's School, St. Andrews, Tenn.—Hdmstr. S. Andr. Sch., 1943—b. Phila., Sept. 27, 1904; s. William Ryland Downing Turkington and Mary Louise (Myers). Pr. Tutoring Sch.; Lawrenceville Sch.; Un. Va., 1928; V. T. S., 1931; G. T. S., S.T.B., 1932. D—June, 1931, Bp.

H. St. G. Tucker; P—May, 1932, Bp. Manning for Va. Cur. S. Luke's Chap. Trin. Par., N.Y.C., 1932-33; Admitted O.H.C., 1933; Life Professed Mem., 1937; Chapl. S. Andr. Sch., Tenn., 1938-43.

TURNBULL, Joseph William (Mont.), St. Andrew's Ch., Livingston, Mont.—P-in-c. S. Andr. Ch., 1946—; b. Aug. 14, 1920. D—Jan., 1945, P—Feb., 1946, Bp. Daniels. P-in-c. S. Mich. Ch., Mt. Pleasant, Ia., 1945; Mssy. Dio. Mont., 1945-46.*

TURNER, Benjamin Arthur. Died June 7, 1946. For data see Edition 1941.

TURNER, Edward Clark (Spok.), 410 W. 18th St., Pueblo, Colo.—R. Ascen. and Holy Trin. Ch., 1946—; b. Buenos Aires, Argentina, Mar. 26, 1915; s. Edward Turner and Eva Helen (Clark). H. Sch., Evanston, Ill.; N. W. B.A., 1937; S-W. T. S., B.D., 1940. D—Mar., 1940, Bp. McElwain for Spok.; P—Sept., 1940, Bp. Cross. m. Virginia Hunter, Nov. 19, 1938. Vic. S. John's Ch., Okanogan, S. Paul's Ch., Omak, Trin. Ch., Oroville and Ch. Transfg., Twisp, Wash., 1940-44; R. Ch. Ascen., Pueblo, Colo., 1944-46.

TURNER, Edward Mason (Alaska), St. Peter's Rectory, Seward, Alas.—P-in-c. S. Pet. Mssn., 1944—; b. Chicago, Nov. 13, 1918; s. Allen Bowden Turner and Frances Marjory (Miller). H. Sch., Anchorage, Alas.; Carroll Coll., B.A., 1941; Nash., B.D., 1944. D—May, 1943, Bp. Ivins for Alas.; P—July, 1944, Bp. Bentley. m. Anne Pfeiler, May 29, 1944; c. one.

TURNER, Frederick Arthur (C.N.Y.), 14 Graham Ave., Cortland, N.Y.—R. Gr. Ch., Whitney Pt., 1946—; b. Reading, Berkshire, Eng., Dec. 10, 1906; s. Arthur Richard Turner and Alice Mary (James). Blue Coat Sch., Reading; Ch. Army Coll., London, 1925; E. C. Tchr's Coll., Spec. Stud.; V. T. S., 1937. D—May, 1937, P—Nov., 1937, Bp. Darst. m. Agnes Noyce, Aug. 25, 1937. Evang., Engl. Ch. Army, 10 yrs., preaching in Eng., Can. and Amer.; R. S. Geo. Par., Hyde Co., N.C., 1937-41; P-in-c. All SS. Ch., Long Island City, N.Y., 1941; P-in-c. S. Mark's Ch., No. Bellmore, N.Y., 1941-42; R. S. Paul's Ch., Salem, Trin. Ch., Granville and All SS. Ch., No. Granville, N.Y., 1942-45; R. Calv. Ch., Homer and S. John's Ch., Marathon, N.Y., 1945-46.*

TURNER, James Percival. Died April 29, 1946. For data see Edition 1941.

TURNER, John Carlton (Ala.), 2015 6th Ave., No., Birmingham 3, Ala.—R. Ch. Adv., 1939—; b. Greenville, S.C., Jan. 14, 1907; s. William Stephen Turner and Lottie Wells (Rhoades). Gram. Sch., Greenville; H. Sch., Charleston, S.C.; Furman Un., 1 yr.; Un. So., B.A., 1928, B.D., 1931; Oxon., summer, 1935. D—June, 1931, P—Mar., 1932, Bp. Juhahn. m. Annie Elizabeth Skinner, June 12, 1937; c. three. Asst. Ch. Gd. Shpd., Jacksonville, Fla., 1931-32; R. All SS. and S. Paul's Ch., Jacksonville, Fla., 1932-37; R. Ch. Holy Comm. Gadsden, Ala., 1937-39. Dep. Gen. Conv., 1937, 43, 46, Alt., 1940; Exec. Coun., Prov. Sewanee, 1938—; Mem. Stndg. Com. and Exec. Coun., 1938—; Chrmn. Coll. Wk., 1945—. Cler. Trust. Alumni, Un. So., 1937-40; Mem. Bd. Regents, Un. So., 1946—.

TURNER, Robert William, 3rd (N.C.), Box 386, Warrenton, N.C.—R. Emm. Ch. and P-in-c. All SS. Ch., Warrenton, and Ch. Gd. Shpd., Ridgeway, 1945—; b. Nashville, Tenn., Apr. 26, 1916; s. Robert Williamson Turner, Jr. and Isabel (Buttorff). Montgomery Bell Acad., Nashville; Un. So., B.A., 1939, G.D., 1942. D—Jan., 1943, P—Feb., 1944, Bp. E. A. Penick. m. Evelyn Johnson Smithwick, June 26, 1946. P-in-c. and P-in-c. Ch. Messiah, Rockingham, All SS. Ch., Hamlet and P. Dav. Ch., Laurinburg, N.C., 1943-45; P-in-c. Chr. Ch., Walnut Cove, Trin. Ch., Mt. Airy and S. Phil. Ch., Germantown, N.C., 1945. Asst. Mgr. Vade Mecum Camps and Conf., 1945—.

TURNER, William Davis (Pa.), 3825 Pulaski Ave., Phila. 40, Pa.—R. S. Aug. Ch., 1943—; b. Charleston, S.C., Jan. 4, 1911; s. Rev. Richard Martin Turner and Lillie (Davis). H. Sch., Charleston; S. Aug. Coll., B.A., 1934; Bp. Payne Div. Sch., 1937. D—June, 1937, P—June, 1938, Bp. A. S. Thomas. m. Dorothy Virginia Norris, June 29, 1938; c. three. Ch. Gd. Shpd. and S. Aug. Ch., Sumter, S.C., 1937-39; R. S. Steph. Ch., Savannah, Ga., 1939-42; R. S. Steph. Ch., Petersburg, Va., 1942-43.

TURNER, William Reeves Barker. Died December 26, 1944. For data see Edition 1941.

TURNER, William Stephen (La.), 1329 Jackson Ave., New Orleans 13, La.—R. Trin. Ch., 1945—; b. Greenville, S.C., Dec. 12, 1904; s. William Stephen Turner and Lottie Wells (Rhoades). Pub. Sch., Greenville; Un. So., B.A., 1927, B.D., 1930. D—June, 1929, P—June, 1930, Bp. Mikell. m. Sarah Wadhams Pearson, Apr. 7, 1934; c. one. Can. S. Phil. Cathd., Atlanta, 1930-35, Hon. Can., 1935—; R. Ch. Our Sav., Atlanta, 1932-35; R. S. Paul's Ch., Winston-Salem, N.C., 1935-43; R. Holy Trin. Ch., W. Palm Beach, Fla., 1943-45.

TURNERY, George Reginald (Ore.), 1704 N.E. 43rd Ave., Portland 13, Ore.—R. S. Mich. and All Ang. Ch., 1947—; b. Princeton, N.J., May 10, 1907; s. John Samuel Turney and Margaret Porter (Knight). Pub. Schs., Princeton; Trin., 1925-27; Berk., 1932. D—June, 1932, Bp. Acheson; P—Nov., 1933, Bp. I. P. Johnson. m. C. Betty Felker, May 27, 1940; c. two. R. S. Andr. Ch., Manitow Springs, Colo., 1932-36; Vic. S. Jas. Ch., Coquille, Ore., 1936-40; R. Emm. Ch., Marshfield, Ore., 1940-43; R. S. Mark's Ch., Medford, Ore., 1943-47.

TURRILL, William Richard Bennett. Died September 14, 1941. For data see Edition 1941.

TUTHILL, Ernest Collard (SanJ.), Sonora, Cal.—Retired, 1946—; b. Rutherford, N.J., July 1, 1878; s. Oliver Tuthill and Hannah Mary (Collard). H. Sch., Goshen, N.Y.; S. Steph. B.A., 1904; G. T. S., 1907. D—May, 1907, Bp. Greer; P—May, 1908, Bp. Talbot. m. Laura Palmer Carr, Dec. 28, 1910; c. three. Cur. S. Luke's Ch., Scranton, Pa., 1907-09; Asst. Trin. Ch., Boston, 1909-11; Chr. Ch., Newton, N.J., 1911-15; Archd. Newton, 1913-15; G. Ch., Dorrance-ton, Pa., 1915-17; S. Paul's Ch., Watertown, N.Y., 1917-22; R. Gr. Ch., Tucson, Ariz., 1922-37; Vic. S. Phil. Ch., Clifton and S. Jas. Ch., Morenci, Ariz., 1938-40; Vic. S. Mark's Ch., Mesa, Ariz., 1940-42; R. S. Jas. Ch., Sonora, Cal., 1942-46.*

TUTON, John Walter (Md.), Trinity Church, Church and Aston Sts., Asheville, N.C.—R. Trin. Ch., 1947—; b. Utica, N.Y., Oct. 28, 1914; s. John Craig Tuton and Gertrude (Wilson) Leh., B.A., 1935; G. T. S., 1938. D—June, 1938, Bp. Coley; P—Dec., 1938, Bp. Helfenstein. m. Ernestine Rich, June 15, 1943; c. one. Asst. Min. Em. Ch., Baltimore, 1938-40; R. S. John's Ch., Baltimore, 1941-47. Contr.: "The Witness."

TUZZIO, Vicente Angel (Cuba), Maceo #18, Bolondron, Cuba—P-in-c. Bolondron, 1932—; b. Santa Clara, Cuba, May 19, 1882; s. Nicolas Tuzzio and Juliana (Espinoza). H. Sch.; Colomb. Law Sch., 1 yr.; Ia. Chr. Sch., by corresp., B.D., 1909; Christo Sch., Oriente, Cuba. D—June, 1908, P—June, 1915, Bp. A. W. Knight. m. (1) Ana Polo, 1905; (2) Alicia Gonzalez, Mar. 15, 1940; c. three. Mssy. Colov. Ch., Mssy. Seamen's Ch. Inst., N.Y.C.; Asst. Calv. Ch., N.Y.C. Pres. "Delagacion de Veteranos de la Independencia de Cuba." Publ.: "El Divino Mensaje," Par. paper—.

TWELVES, John Wesley (Pa.), 320 Carpenter Lane, Phila. 19, Pa.—R. Ch. Epiph., Germantown, 1925—; b. Phila., Sept. 20, 1890; s. John Wesley Twelves and Anna Elizabeth (Burbidge). S. Steph.; P. D. S., 1916. D—Mar., 1916, Bp. Rhinelanders; P—Nov., 1916, Bp. P. Jones for Pa. m. Rachel Vinton Gilchrist, Sept. 20, 1915; c. four. P-in-c. S. Paul's Ch., Vernal, Utah, 1916-18; R. S. Thos. Par., Bethel, Conn., 1918-21; R. Ch. Holy Apes., Brooklyn, N.Y., 1921-25.

TWINEM, Leo Leonard (L.I.), Sharon, Conn.—; b. Fairmont, V. Va., May 26, 1890; s. Rev. Leonard Twinem and Mary (Luthy). Marietta Acad.; Leland Powers Sch.; Wooster Coll., B.A., 1911; U. T. S., B.D., 1914. D—Jan., 1918, Bp. Greer; P—July, 1918, Bp. Birch. m. Mary Hewlett Rossiter, Feb. 25, 1925. Cur. S. Geo. Ch., N.Y.C. S. Loc. Ten. S. Mary's Ch., Manhattanville, N.Y.C.; Chapl. U. S. N.; Cur. Ch. Transfg., N.Y.C.; Asst. All Ang. Ch., N.Y.C., 1923; Loc. Ten. S. Clem. Ch., N.Y.C., 1923; Loc. Ten. S. Geo. Ch., Flushing, N.Y.; R. S. Thos. Ch., Farmingdale, N.Y., 1925-26; Asst. R. S. John's Ch., Flushing, N.Y., 1926-28; R. same, 1928-36; P-in-c. S. Mary's Ch., Amityville, N.Y.; Chr. Ch., Hackensack, N.J.; Holyhood Par., N.Y.C.; S. Paul's Ch., Mt. Vernon and Zion Ch., Wappingers Falls, N.Y., 1 month each, 1946; Asst. R. S. Steph. Ch., Pittsfield, Mass., 1946-47. Author: "The Ballad of Pocock"; "Maria Monk's Daughter"; Poetry Anthologies, Mags., Newspapers; Verses, arts.

TWISS, Malcolm Nelson (N.Mex.), 1806 Elm St., El Paso, Tex.—R. S. Alb. Ch., 1940—; b. Iliion, N.Y., June 21, 1891; s. Freeman L. Twiss and Jessie J. (King). H. Sch., Iliion; Tex. Coll. Mines. D—June, 1924, P—Apr., 1925, Bp. Ingley. m. Abigail A. Martin, June 27, 1914; c. two. Layt-R., D- and P-in-c. S. Luke's Ch., Westcliff, Colo., 1923-26; R. Trin. Ch., Trinidad, Colo., 1926-27; Vic. S. Alb. Mssn., El Paso, Tex., 1928-40.

TWITCHELL, Raleigh Norris (Colo.), Mercer Island, Wash.—P-in-c. Emm. Mssn., 1947—; b. Colorado Springs, Colo., Dec. 7, 1912; s. Raleigh James Twitchell and Irma Louise (Crawford). H. Sch., Colo. Sprgs., Colo., B.A., 1935; G. T. S. D—June, 1940, P—Dec., 1940, Bp. Ingley. m. Isabel Seely, June 3, 1941; c. one. Vic. S. Mark's Ch., Durango and S. Barn. Ch., Cortez, Colo., 1940-42; R. S. Thos. Ch., Alamosa and Vic. San Luis Valley, Colo., 1942-44; Asst. Gr. Ch. and Vic. Ch. Epiph., Colorado Springs, 1944-47.

TWOMBLY, Alexander Stevenson (Ma.), 396 Main St., No. Andover, Mass.—R. S. Paul's Ch., 1937—; b. Newton Highlands, Mass., Jan. 21, 1907; s. Rev. Clifford Gray Twombly and Edith Cazenove (Balch). F. & M. Acad.; F. & M., B.A., 1926; E. T. S., S.T.B., 1933. D—June, 1933, P—May, 1934, Bp. Sherrill. m. Barbara Nelson, Aug. 17, 1934; c. two. Mstr. S. Paul's Sch., Concord, N.H., 1926-30. Asst. S. Paul's Ch., Brockton, Mass., 1933-34; Asst. S. Jas. Ch., Lancaster, Pa., 1934-37.

TWOMBLY, Clifford Gray. Died December 29, 1942. For data see Edition 1941.

TYLER, Barrett Langdon. Died March 15, 1945. For data see Edition 1941.

TYLER, Barrett Prettyman (Ma.), Rhinebeck, N.Y.—b. Rockville, Md., Aug. 31, 1882; s. Rev. George Thomas Tyler and Mary (Fackler). Rand-Macon, B.A., 1902, D.D., 1929; Ya., S.T.B., 1906. D—Dec., 1907, P—June, 1908, Bp. Lines. m. (1) Sophie E. Langdon (dec.), Apr. 27, 1911; c. three; (2) Elise Robins, June 18, 1943. Cur. Ch. Redeem., Morristown, N.J., 1906-10; R. same, 1910-18; Chapl. A. E. F., 1918-19; R. All SS. Par., Brookline, Mass., 1920-32; Ward. S. Mich. Mssn., Ethete, Wy., 1932-36; R. Gr. Ch., Colorado Springs, Colo., 1936-37; R. S. Paul's Ch., Nantucket, Mass., 1938-39. Archd. Morristown, Dio. N'k., 1916-18.

TYLER, Samuel. Died February 14, 1946. For data see Edition 1944.

TYLER, Samuel, Jr. (Ma.), Trinity Ch., Copley Sq., Boston, Mass.—Asst. Trin. Ch., 1946—b. Cincinnati, Jan. 7, 1914; s. Rev. Samuel Tyler and Alice Marsden (Smethurst), S. Geo. Sch., Newport, R.I.; Pr. B.A., 1936; E. T. S., B.D., 1942; Grad. Sch. App. Rel., 1940. D—June, 1942, Bp. Sherrill; P—Dec., 1942, Bp. Scarlett. m. Jane Veomans, June 21, 1941; c. one, Lay-Msny, Liberia, 1938; Can. Chr. Cathd., St. Louis; M-in-c. S. Paul's Ch., St. Louis, 1942-43; Chapl. U. S. A., 1943-46.

TYLER, Samuel Roger (W. Va.), Frederick Hotel, Huntington 1, W. Va.—R. Trin. Ch., 1916—b. Easton, Md., Apr. 19, 1878; s. Rev. George Thomas Tyler and Mary (Fackler) Rand-Macon, B.A., 1899; Vanderbilt, 1902; V. T. S., 1904; Marshall Coll., LL.D., 1941. D—June, 1904, P—June, 1905, Bp. Gibson. m. Esther McKenzie Judkins (dec.), Nov. 1, 1905; c. three. Asst. Ware and Abingdon Pars., Va., 1904; S. Paul's Ch., Hamilton, Va., 1905-09; R. S. Mark's Ch., Richmond, Va., 1909-16.

TYNDALL, Francis William (Va.), Holy Cross Monastery, West Park, N.Y.—Novice O.H.C., 1945—b. Richmond, Va., Mar. 3, 1915; s. Francis Charles Innes Tyndall and Ella (Jenks) H. Sch., Richmond; Rich., B.A., 1938; V. T. S., 1944. D—June, 1944, P—June, 1945, Bp. Goodwin. D-in-c. Rivanna Par. and Chapl. Episc. Stds., Fork Union Milit. Acad., Va., 1944-45.

TYNDELL, Charles Noyes (Va.), Calvary Rectory, Front Royal, Va.—R. Calv. Ch., 1942—b. Fall River, Mass., May 2, 1876; s. Rev. Charles Henry Tyndell and Martha Willson (Noyes) Col.; V. T. S., 1900; Dick. Coll., S.T.D., 1921. Elected Mem. Pi Gamma Mu, Un. Hon. Soc., Soc. Sc. D—June, 1900, Bp. Whittle; P—June, 1901, Bp. Gibson. m. Rebecca Holmes Lewis, Oct. 3, 1900; c. two. Assoc. R. S. Geo. Par., Fredericksburg, Va., 1900-01; S. John's Ch., Cape Vincent, N.Y., 1901-06; S. John's Ch., Gloucester, Mass., 1906-08; S. Jas. Ch., Marietta, Ga., 1908-10; S. John's Ch., Fayetteville, N.C., 1910-13; Chr. Ch., Williamsport, Pa., 1914-23; S. Luke's Ch., Memphis, Tenn., 1923-30; Trin. Ch., Ft. Wayne, Ind., 1930-32; R. S. Pet. Ch., Niagara Falls, N.Y., 1932-42. Nominated Bp. Coadj. Dio. L.A. at 1920 Dioc. Spec. Conv.; Alt. Gen. Conv., 1910, Dep., 1916, 19, 22, 25, 31; Mem. and Secy. Jt. Com. Home and Family Life; Secy. 1st Dist., C.N.Y., 1904; Secy. Dio. At.; Mem. Exec. Coun. and Dept. Fin., Rel. Educ., Chr. Soc. Serv. and Annual Convass; Mem. Bd. Msns., Dio. Har.; Mem. Bp. and Coun.; Chrmn. Dept. Chr. Soc. Serv., Dio. Tenn.; Mem. and Treas. Cmsn. Crime Prevention, Memphis; Mem. Coun. Soc. Agencies, Memphis and State of Tenn.; Mem. Bd. Dir. Crippled Children's Soc.; Chrmn. Advisory Com., same, West. Tenn.; Chrmn. Soc. Serv. Cmsn., Dio. E.C.; Sr. Dep. Msny. Dept. Coun., 1910; Mem. Pub. Safety Com., Commonwealth of Pa., and Dir. Civ. Relief Dept. for Lycoming Co., Pa. and Dept. Red Cross, 1917-25; Mem. Bp. and Coun. and Chrmn. Field Dept., Dio. N.I.; Trust. The Manlius Sch., N.Y.; Mem. Coun. Soc. Agencies, Niagara Falls Rotary Club and Hon. Mem. 33rd Degree Club, Buffalo, N.Y.; Sov. Grand Inspector Gen., Thirty-third and Last Degree, A. & A. Scot. Rite Mason, N. M. J.; Grand Prelate, Grand Commandery Knights Templar, Tenn. 1925-26. Author: "A Communicant's Companion"; "Our Prayer Guild"; "One Hundred and One Questions on the Altar Book."

TYNER, Charles Rowland (W. Mo.), 3217 Paseo, Kansas City 3, Mo.—R. S. Geo. Ch., 1923—b. Toronto, Can.; s. Frederick Tyner and Sage (Rowlands), Tor. Un.; Un. Neb.; Sea., 1914. D—June, 1914, P—Dec. 1914, Bp. A. L. Williams. m. Mary Elizabeth Sprague, 1914; c. one. R. S. Luke's Ch., Lincoln, Neb.; Dean S. Mark's Pro-Cathd., Hastings, Neb.*

TYNER, Frederick Dufferin (Minn.), 4600 Emerson Ave., So., Minneapolis 9, Minn.—R. S. Luke's Ch., 1917—b. Toronto, Can., Dec. 22, 1877; s. Frederick Tyner and Sage (Rowlands), Trin., M.A., 1902. D—1902, P—1903, Bp. Sweatman. m. Jane Mallindine, Sept. 15, 1903. Served in Can., 1902-08; R. S. Andr. Ch., Omaha, 1908-15; Cur. S. Mark's Ch., Minneapolis, 1915-17. Secy. Stndg. Com., Dio. Neb., 1910-15; Pres. same, Dio. Minn., 1943-45.

TYNER, George St. George (Neb.), 3201 California St., Omaha 2, Neb.—Asst. Trin. Cathd., 1935—b. Toronto, Can., Mar. 6, 1883; s. Frederick Tyner and Sage (Rowlands). Pub. Schs., Toronto; Trin. Un., L.Th., 1912. D—1910, P—1911, Bp. of Tor. m. Ethel Katharine Holmquist, July 8, 1915; c. two. Served in Can.; Gen. Msny., Neb.; R. S. Geo. Ch., DeWitt, Neb. to 1918; R. S. Jas. Ch., Fremont, Neb., 1918; Gr. Ch., Winfield, Kan.; In-c. S. Luke's Ch., Bartlesville, Okla., 1926-28.*

TYNG, Dudley (R.I.), 5 Smith St., Greenville, R.I.—R. S. Thos. Ch., Greenville, Vic. Trin. Ch., No. Scituate and S. Tim. Ch., So. Scituate, 1946—b. Osaka, Jap., Oct. 28, 1879; s. Rev. Theodosius Stevens Tyng and Ida May (Drake) Priv. Sch., Tokyo; Karls Gymnasium, Stuttgart, Ger.; Harv., B.A., 1902, M.A., 1904; E. T. S., B.D., 1909; Br. P.D., 1931. D—May, 1908, P—June, 1909, Bp. W. Lawrence. m. Eleanor F. Hutchings, June 26, 1934. Mstr. Holderness Sch., N.H., 1903-05; Milton Acad., Mass., 1905-06. Prof. Un. Wuchang, China and Msny. Bd. Msns., 1909-15. P-in-c. Ch. Our Sav., Milford, N.H., 1915-19; R. Trin. Ch., Milford, Mass., 1919-22; Vic. S. Thos. Ch., Providence, R.I., 1922-26; R. S. John's Ch., Barrington, R.I., 1926-31; Asst.

Prof. Biblical Lit., Br. 1930-35; R. Emm. Ch., Manville, R.I., 1936-43. Author: Arts. in var. journals.

TYNG, Walworth (H'k.), American Church Mssn., Changsha, Hunan, China—Archd. 6th Archdrny, 1946—b. Boston, Jan. 3, 1885; s. Stephen Higginson Tyng and Elizabeth (Walworth) H. Sch., Lexington, Mass.; Harv., B.A., M.A., E. T. S., B.D., 1911. D—June, 1911, Bp. C. Lawrence; P—1912, Bp. Roots. m. Ethel Aikinson Arens, c. five. P-in-c. Trin. Ch. Changsha, China, 1913-27; Asst. Ch. Incarn., N.Y.C., 1927-29; P-in-c. Changsha and Out-Station, China, 1929-39; Traveling Msny., Natl. Coun., 1939-41; Loc. Ten. Zion Ch., Rome, N.Y., 1941-45; Loc. Ten. S. Mark's Ch., Ardmore, Pa., 1945. Author: Encyclopaedia arts. and pamphlets in Chinese.

TYSON, Alfred Stephen (Ore.), Christ Ch., St. Helens, Ore.—Vic. Chr. Ch., 1947—b. Eugene, Ore., Aug. 22, 1915; s. Alan Hugh Tyson and Carrie Caroline (Smeed), Un. H. Sch., Eugene; Un. Ore., B.S., 1937, M.A., 1939; Ch. Div. Sch. Pac. D—Aug., 1946, Bp. Dagwell. m. Caroline Porter Hines, Aug. 12, 1944. Org. S. Mary's Ch., Eugene, Ore., 1933-40; Org. and Choirstr. same, 1942-44; Org. S. Mark's Ch., Berkeley, Cal., 1944-47.

U

UNDERHILL, Gardner Dinkins (Sw. Va.), 514 McCormick Blvd., Clifton Forge, Va.—R. S. Andr. Ch., Clifton Forge, P-in-c. Emm. Ch., Eagle Rock and S. Mark's Ch., Fincastle, 1945—b. Albany, N.Y., Jan. 14, 1906; s. Alonzo Underhill and Alvina Mary (Van Luven) H. Sch., Albany; Elon Coll., B.A., 1929; Andover Newton Theol. Sch., B.D., 1937. D—Sept., 1939, P—Mar., 1940, Bp. R. B. Mitchell. m. Mary Vivian Cox, Aug. 10, 1929; c. two. R. Ch. Gd. Shpd., Forrest, City, Ark., 1939-41; R. Ch. Nativ. Union, S.C., 1941-44; R. Chr. Ch., Millville and P-in-c. Chr. Ch., So. Vineland, N.J., 1944-45.*

UNDERWOOD, Byron Edward (Ma.), 96 Rumford Ave., Mansfield, Mass.—P-in-c. Ch. S. John Evang., 1938—b. Berkeley, Cal., July 26, 1886; s. Byron Edward Underwood and Florence Josephine (Liftchild) H. Sch., Berkeley; Un. Cal., B.A., 1908; Cal. H. Sch. Tchrs. Ctf. (Classics), 1909, M.A. (Classics), 1910, Grad. stdt. (Philos.), 1913-15; Harv., Grad. stdt. (Philos.), 1915-18; Un. Copenhagen, Denmark, Grad. stdt. (Philos.), 1921-22; Un. Cal., priv. research (Ethics, Sociol., Philos. of Rel.), 1923-27; G. T. S., 1919-20; Ch. Div. Sch. Pac., Spec. stdt., 1927-29. D—May, 1928, P—Feb., 1929, Bp. Parsons. m. Esther Judith Linnea Svensson-Dahlin, Nov. 14, 1922. Cal. H. Sch. Tchr. (Classics), 1910-13; Reader, Philos., Un. Cal., 1914-15; Un. Fellow in Philos., Harv., 1916-17, Henry Bromfield Rogers Meml. Fellow in Ethics, 1917-18, Asst. Philos., 1920-21 and 1938-39; Asst. Philos., Radcliffe, 1920-21; Traveling Fellow Philos., Amer.-Scandinavian Fndt., 1921-22; Instr. N. Lect. Grk. and Lectr. Philos. Rel. Ch. Div. Sch. Pac., 1927-29, Lectr. Philos., 1935-36; Vic. S. Mattth. Ch., Berkeley, Cal., 1928-31; P-in-c. Trin. Ch., Hightstown and Chr. Ch., Allentown, N.J., 1931-35; Lectr. Philos., G. T. S., 1931-32; Asst. Chr. Ch., Alameda, Cal., 1936-37; P-in-c. S. Anne's Ch., Lincoln, Mass., 1937-38; R. Trin. Ch., Wrentham, Mass., 1940-43. Publ.: Tr. Ir. Germ. Diary of My Journey from Mülhausen in Thuringia via Bremen to the United States of North America in the Year 1831" by Johann August Roebling, Trenton, N.J., 1931; Tr. fr. Danish "Søren Kierkegaard as a Philosopher," by Prof. Harald Höffding, 1934; "The Principle of Existentiality in Kierkegaard," 1937; Tr. var. Lat. hymns; Contr.: a number of emendations to Hymnal of 1940; Author: Sev. hymns; Ed.: Small collection of "Hymns for Special Occasions," 1946.

UNDERWOOD, Frederic (L.I.), Advent St., Westbury, N.Y.—R. Ch. Adv., 1941—b. Newport, R.I., Oct. 26, 1908; s. William Brandon Underwood and Helen (Cummings) H. Sch., Newport; Leh., B.A., 1931; G. T. S., S.T.B., 1934, S.T.M., 1936; Un. Pitts., Ph.D., 1939; U. S. M. M. Acad., Hon. Diploma. D—May, 1934, Bp. Perry; P—June, 1935, Bp. Manning. m. Dorothy Bradley, Aug. 31, 1936; c. three. Asst. to Dir. Gen. Conv., 1934; Cur. Zion Ch., Wappingers Falls, N.Y., 1934-36; Asst. Calv. Ch., Pittsburgh, 1936-38; Asst. S. Barth. Ch., N.Y.C., 1938-42; Chapl. (Lt.) U. S. M. S., 1942-45. Dir. Youth Confs., 1940, 41; Bd. Rel. Educ., both Dio. N.Y.; Eccl. Court, Dio. L.I. Mem. Phi Beta Kappa. Ed.: "Action," Dioc. mag., 1940, 41; Author: "Psychiatry and Religion," 1941; "How to Teach Religion" (pamphlet), 1940.

UNDERWOOD, Richard S. Died December 10, 1942. For data see Edition 1941.

UP-JOHN, Doane. Died July 9, 1941. For data see Edition 1941.

UPSON, Charles Burton (C.), Route #2, South Haven Mich.—Retired, 1943—b. Geneseo, Ill., Aug. 7, 1873; s. Philo Burton Upson and Sarah Ann (Richardson) Pub. Schs., Ill. Colo., Minn.; Un. Minn.; Sea., 1911. D—June, 1911, P—Dec., 1911, Bp. C. Mann. m. Jessie Evans Joseph, Sept. 2, 1911; c. one. Larimore and some 30 other Msns., N.D., 1911-15; R. Chr. Ch., Kingman, Kan., 1916-18; S. Matt. and S. Eliz. Chs., Chicago, 1918-20; S. Matt. Ch., Prosser, Trin. Ch., Sunnyside and S. Luke's Ch., Mabton, Wash., 1920-22; Gen. Msny., Spokane, Wash., 1923-24;

- P-in-c. S. Paul's Ch., DeKalb, Ill., 1925-28; P-in-c. S. Phil. Ch. and Holy Trin. Ch., Chicago, 1928-39; On Staff City Mssns., Chicago, 1939-43.
- UPSON, Charles Burton, Jr. (C.)**, St. David's Church, Glenview, Ill., P-in-c. S. Dav. Ch., 1946—, b. Minneapolis, May 15, 1916; s. Rev. Charles Burton Upson and Jessie E. (Evans) Harv. Sch. for Boys, Chicago; Lewis Inst., B.A., 1938; V. T. S., B.D., 1941. D—June, 1941, P—Dec., 1941, Bp. Conkling, Cur. Chr. and S. Luke's Ch., Norfolk, Va., 1941-43; Chapl. U. S. N. R., 1943-46.
- URBAN, Charles Henger (Pa.)**, 253 So. 38th St., Phila., 4, Pa.—Chapl. (Maj.) U. S. A., 1942—, b. Mickelton, N.J., Nov. 20, 1893; s. Michael Urban and Christina (Henger) Schykill Sem.; Un. Pa.; P. D. S., B.Th., 1932, M.Th., 1936. D—May, 1932, P—June, 1933, Bp. Taitt, m. Eva Ray De Vault, Dec. 9, 1914; c. two. Asst. Transfig. Chap., Phila.; Cur. S. Paul's Ch., Chester, Pa., 1932-34; R. Bp. Whitaker Meml. Ch. S. Barn., Haddington, Pa., 1934-42.*
- URBAN, Joseph Trexler (S.F.)**, 428 E. Bullard Ave., Lake Wales, Fla.—R. Ch. Gd. Shpd., 1945—, b. Stroudsburg, Pa., July 16, 1909; s. Rt. Rev. Ralph Ernest Urban and Mary Elizabeth (Gunsauls) H. Sch., Trenton, N.J.; Geo. Sch.; Hav. B.A., 1931; G. T. S., 1935. D—Apr., 1935, Bp. Urban; P—Dec., 1935, Bp. Matthews, m. Phoebe Owen Spiers, Oct. 7, 1941; c. one. Mstr. Donaldson Sch., Rochester, Md., 1931-32. P-in-c. S. John's Ch., Little Silver and S. Jas. Ch., Eatontown, N.J., 1935-37; R. Trin. Ch., Swedesboro, N.J., 1937-41; P-in-c. S. Mary's Ch., Clementon and Cape Atone, Laurel Springs, N.J., 1941-43; R. Ch. Adv., Cape May, N.J., 1943-45.
- URBAN, Leigh Roy (W.Ma.)**, 163 Western Dr., Longmeadow 6, Mass.—Retired, 1941—, b. Birdsboro, Pa., Jan. 24, 1877; s. Rev. Abram Linwood Urban and Emma Louisa (Trexler) Pr., B.A., 1900; G. T. S., 1901-05, Mayo Fellow, 1905-07; Colmb., M.A., 1905; Oxon., 1906-07. D—Sept., 1904, P—Sept., 1905, Bp. Scarborough, m. Elizabeth Yarnall Luchars, Nov. 12, 1912. Cur. S. Bern. Ch., Bernardsville, N.J., 1904-06; Cur. S. Tim. Ch., Roxborough, Phila., 1908-12; R. Ch. Redeem., Astoria, N.Y.C., 1912-18. Relief wk. in France w. Friends Reconstruction Unit, 1919. R. Chr. Meml. Ch., No. Brookfield, Mass., 1919-21; Holy Trin. Ch., Southbridge, Mass., 1921-30; Can. Chr. Ch. Cathd., Springfield, Mass., 1930-31; R. S. Andr. Ch., Longmeadow, Mass., 1931-41. Dep. Gen. Conv., 1931, 34, 37; Exam. Chapl., 1924-38; Mem. Stndg. Com., 1926-38.
- URBAN, Percy Linwood (Conn.)**, 73 Mansfield St., New Haven 11, Conn.—Prof. Systematic Theol., Berk., 1941—, b. Phila.; s. Rev. Abram Linwood Urban and Emma Louise (Trexler) Wm. Penn. Chart. Sch.; Pr., B.A., 1906, M.A., 1907; Berk., B.D., 1925, S.T.D., 1935. D—July, 1914, P—Feb., 1916, Bp. Rhineland, m. Mary Robinson Hodge, June 10, 1922; c. three. Mstr. S. Paul's Sch., Concord, N.H., 1914-17; Asst. R. S. Pet. Ch., Germantown, Phila., 1917-24; R. S. John's Ch., New Haven, Conn. and Lectr. Theol., Berk., 1924-41; Assoc. Prof. Berk., 1935-41.
- URBAN, Richard Gunsauls (Fla.)**, 325 Market St., Jacksonville 2, Fla.—Assoc. R. S. John's Ch., 1945—, b. Stroudsburg, Pa., July 19, 1907; s. Rt. Rev. Ralph Ernest Urban and Mary Elizabeth (Gunsauls) H. Sch., Trenton, N.J.; Worcester Acad., 1925; Hav., B.A., 1929; G. T. S., 1932. D—Apr., 1932, Bp. Matthews; P—Nov., 1932, Bp. Urban, m. Lucia C. Mickewich, Nov. 21, 1933; c. three. R. Holy Trin. Ch., So. River, N.J.; R. S. Marg. Ch., Menands, N.Y., 1933-36; P-in-c. S. Jas. Ch., Lake City, Fla., 1936-40; R. S. Pet. Ch., Fernandina, Fla., 1945-46.
- URBANO, Francis Giglio (L.I.)**, 333 E. 68th St., New York 21, N.Y.—Retired, 1946—, b. Italy, Mar. 24, 1885; s. Salvatore Urbano and Franca (Giglio) Phil. Andover, 1909; Rut., B.A., 1912, M.A., 1931; Ya.; G. T. S.; Italy, LL.D., 1931. D—June, 1911, P—May, 1913, Bp. Greer, m. Pauline Dewitt, 1911; c. two. Asst. Gr. Ch., N.Y.C., 1911-24; Vic. Gr. Chap., N.Y.C., 1924-26; R. S. John's Ch., Far Rockaway, N.Y., 1928-46. Translator of certain wks. of Wm. R. Huntington, D.D. and Charles L. Slattery, D.D.
- URQUHART, Harold William John (S.D.)**, 118 So. Maple St., Watertown, S.D.—R. Trin. Ch., 1946—, b. London, Eng., Apr. 1, 1909; s. John Bruce Urquhart and Wilhelmina (Petsing) Lon. Coll. for Christiers; Un. Saskatch., Can., B.A., 1935; Emm. Coll., L.Th., 1934. D—June, 1935. P—June, 1936, Bp. of Saskatoon, m. Katherine Isabel Willis, Sept. 13, 1939; c. one. Served in Can., 1935-38; Asst. R. Geth. Ch., Minneapolis, 1938-39; R. S. Matt. Ch., Fairmont and P-in-c. Ch. Gd. Shpd., Blue Earth, Minn., 1939-42.
- URQUHART, Kenneth Seaman (Roch.)**, 79 West Ave., Fairport, N.Y.—P-in-c. S. Matt. Ch., E. Rochester, 1930—, b. Geneva, N.Y., Dec. 31, 1902; s. Donald Urquhart and Lena Josephine (Smith) H. Sch., Geneva; S. Steph., B.A., 1927; Nash., 1930. D—June, 1930, P—Mar., 1931, Bp. Ferris, D- and P-in-c. Fairport and E. Rochester, N.Y.
- USHER, Guy Samuel (Tenn.)**, 1963 Jackson Ave., Memphis, Tenn.—R. Ch. Gd. Shpd., Memphis, 1947—; Chapl. Ch. Home, Oakville, 1940—, b. Lancaster, S.C., May 31, 1913; s. Judson Haseltine Usher and Annie (Ogburn) H. Sch., Lancaster; Piedmont Coll., B.A., 1934; Vanderbilt Coll., B.D., 1936, M.A., 1937; Un. So., 1938, Grad. wk., 1946. D—Feb., 1938, P—Jan., 1939, Bp. Maxon, m. Anne Lucie Ham, Oct. 25, 1939; c. one. Asst. Calv. Par., Memphis, 1938-40; P-in-c. Shelby Co. Mssns., Tenn., 1940-41; P-in-c. Ch. Gd. Shpd., Memphis, 1941-47. Chrmn. Young People's W. 1940-41.
- USHER, Samuel Cleveland (U.S.C.)**, Denmark, S.C.—Chapl. Voorhees N. & I. Sch., Denmark, 1930—; P-in-c. S. Aug. Ch., Aiken, 1943—, b. Walnut Grove, Ga., Mar. 6, 1888; s. Joseph Samuel Usher and Lavada Florence (Smith) Atlantic Un. H. Sch.; Atlantic Un., B.A., 1912, M.A., 1942; Turner Theol. Sch., 1940. D—Oct., 1932, P—Oct., 1934, Bp. Finlay, m. Eleanor Jefferson, Nov. 5, 1917; c. three. Actg. Chapl. Ft. Valley Sch., 1923, 1930.
- USSHER, Sydney Neville**. Died June 4, 1945. For data see Edition 1941.
- V
- VACHÉ, Jean André (S.Va.)**, P.O. Box 51, Franklin, Va.—R. Nottoway Par., Emm. Ch., Franklin and S. Luke's Ch., Courtland, 1946—, b. Phila., Feb. 3, 1893; s. Claude Achille Vaché and Eleanor Virginia (Briggs) Pub. Schs., Phila.; Rich. Un.; U. T. S., 1920. D—Jan., 1929, P—July, 1929, Bp. Darst, m. Edith Virginia Fitzwilton, Apr. 2, 1918; c. three. M-in-c. S. Paul's Ch., Beaufort, N.C., 1929-31; R. S. Andr. Ch., Greensboro and Chapl. S. Mary's House, Woman's Coll., Un. N.C., 1931-45; P-in-c. Calv. Ch., Pittsburgh, 1945; P-in-c. Gr. Ch., Pittsburgh, 1945-46.
- VAIL, Sidney Lee (La.)**, 4519 So. Claiborne Ave., New Orleans 15, La.—R. Ch. Annunc., 1919—, New Orleans, Nov. 26, 1884; s. Sidney Lee Vail and Blanche Louise (Richard) Wm., G.D. 1911. D—July, 1911, P—June, 1912, Bp. Sessums, m. Mabel Clara Moore, Nov. 29, 1917; c. two. Mssy. Natchitoches, La., 1911-14; R. Mt. Olivet Ch., New Orleans, 1914-19; Secy. Dio. La., 1920-44. Dep. Gen. Conv., 1925, 28, 31, 34, 37, 40; Rgstr., 1919-39; Secy. Fin. Com., 1925-39; Mem. Stndg. Com., 1925-43, Pres., 1941-42; Dir. and Dean Studies, Young People's Dioc. Camp, 1927-30; Mem. Com. on "History of the Diocese," 1939—, Ed.: Dioc. paper, 1924-39.
- VAILLANT, René E. G. (N.Y.)**, 418 W. 118th St., New York 27, N.Y.—Asst. Prof. and Assoc. Prof. Rom. Lang., C. C. N. Y., 1920—, b. Lille, France, Nov. 25, 1891; s. Eugene C. A. Vaillant and Léonie (Herland) Lycée Faidherbe, Lille; Lille Un., B.A., 1908, LL.B., 1910, LL.M., 1911; Colmb., M.A., 1923, Ph.D., 1926; Officier d'Académie, 1931. D—June, 1936, P—May, 1937, Bp. Manning, m. Pauline M. T. Crousié, Nov. 19, 1916; c. one. Lectr. and Instr. Rom. Lang., Colmb., 1920-29. S. Luke's chap., Trin. Par., N.Y.C., 1937. Author: "J.-J. Rousseau's Discours sur l'Origine de l'Inégalité parmi les Hommes"; "Concepción Arenal"; Contr. to The Woman's Review; "Revista Hispánica Moderna, The Encyclopedia of the Social Sciences."
- VALENTINE, Frederick Farwell, Jr. (W.Va.)**, Ravenswood, W.Va.—P-in-c. Gr. Ch., Ravenswood and S. John's Ch., Ripley, 1946—, b. Phila., Dec. 13, 1919; s. Frederick Farwell Valentine and Elizabeth (Devitt) H. Sch., Chester, Pa.; Un. Pa.; DuBose Meml. Ch. Trng. Sch.; V. T. S., 1945. D—Feb., 1945, Bp. W. P. Roberts for Pa.; P—Mar., 1945, Bp. Hart, m. Virginia Louise Thompson, June 28, 1945. Vic. S. Alb. Mssn., Newtown Sq. and S. Pet. Ch., Broomall, Pa., 1945-46.
- VALLANT, James (W.)**, 4100 34th St., Mt. Rainier, Md.—R. S. John's Par., 1945—, b. Easton, Md., Feb. 16, 1908; s. Victor Vaillant and Ethel (Aldridge) S. Paul's Sch., Baltimore; Balt. City Coll.; Johns Hop., B.A., 1929; V. T. S., B.D., 1932. D—May, 1932, Bp. Helfenstein; P—Dec., 1932, Bp. Beecher, m. Vesta C. McCarthy, June 2, 1932; c. one. R. S. Steph. Ch., Grand Is., Neb., 1932-34; R. Epiph. Par., Forestville, Md., 1934-41; Vic. S. Jas. Ch., Indian Head, Md., 1941-45.
- VALL-SPINOSA, Arthur Alan (Ore.)**, 2505 N. E. 48th St., Portland 13, Ore.—R. Ch. S. Mich. and All Ang., 1945—, b. Pittsburgh, June 10, 1910; s. Arthur Vall-Spinosa and Alice Blanche (Wigley) Pub. Schs., Pittsburgh; Episc. H. Sch., Va.; Cor., B.A., 1932; G. T. S., 1936. D—June, 1935, Bp. W. L. Gravatt; P—June, 1936, Bp. Strider, m. Alice Steele Peck, Oct. 17, 1936; c. four. Asst. Trin. Ch., Parkersburg, W.Va., 1935-36; P-in-c. S. John's Mssn., Snohomish, Wash., 1936-39; Vic. S. Pet. Ch. and Chapl. S. Helen's Hall, Portland, Ore., 1939-42; R. S. Paul's Ch. and Chapl. S. Paul's Sch., Walla Walla, Wash., 1942-45.
- VANCE, John Rodger Burns (Spok.)**, 514 Euclid Ave., Spokane 12, Wash.—Mssy-in-c. S. Andr. Ch., 1946—, D—May, 1940, P—Aug., 1940, Archbp. of N. Westminister. Served in Can., 1940-46.*
- VAN COUENHOVEN, Herbert Woodhull (N.Y.)**, Rikers Island, New York 54, N.Y.—Chapl. N.Y. Episc. City Mssn. Soc., 1940—, b. New York City, Dec. 18, 1890; s. Charles James van Couenhoven and Emma Chappell (Haight) H. Sch., N.Y.C.; Priv. Stdt., China and Eur., 1917-21; V. T. S. D—July, 1921, P—May, 1932, Bp. F. Reese, R. Gr. Ch., Alexandria, Va., 1932-35; On Staff, S. Clem. Ch., Phila., 1934; R. S. Matt. Ch., Hallowell, Me., 1935-39.
- VANDERBURGH, Ernest Davis (A.)**, St. Mark's Rectory, Philmont, N.Y.—D-in-c. S. Mark's Ch., Philmont, S. John's Ch. Copake Falls and Cur. Chr. Ch., Hudson, 1946—, b. W. Fulton, N.Y., Oct. 10, 1912; s. Ernest Davis Vanderburgh and Eleanor Violetta (Beeman) Kuling & Shanghai Amer. Schs., China; H. Sch., Middleburgh, N.Y.; Cor., 2 yrs.; Un.

N. C., B.A., 1937; Pr., Th.B., 1940. D—Nov., 1946, Bp. Oldham. m. Jane Kanski, Apr. 11, 1940; c. one. Form. Presby. Min., 1940-46.

VAN DER HIEL, Peter Cornelius, Jr. (Pa.), 13th and Potter Sts., Chester, Pa.—R. S. Paul's Ch., 1946—, b. Soerabaya, Java, May 20, 1909; s. Pieter C. Van der Hiel and Catherine P. A. (Baggelaar). Paul Kruger Sch., Amsterdam, Holland; Kon Emma Sch., Bussum, Holland; H. B. S., Hilversum, Holland; Colmb., Spec. wk.; G. T. S., S.T.B., 1937. D—May, 1937, P—June, 1938, Bp. Manning. m. Johanna Janna Bloemkolck, June 6, 1939; c. two. Asst. Chap. Incarn., N.Y.C., 1937-39; Asst. R. Ch. Holy Trin., Phila., 1939-41; R. Ch. S. Jas., Downingtown, Pa., 1941-46.

VANDER HORST, John (Pa.), 3826 The Oak Rd., Phila. 29, Pa.—R. Meml. Ch. Gd. Shpd., 1945—, b. Orange, N.J., Jan. 10, 1912; s. Elias Vander Horst and Ella Virginia (Cole). Gilman Sch., Baltimore, Pr., 1935; S. Steph. House, Oxford, Eng.; V. T. S., 1938. D—June, 1938, P—June, 1939, Bp. Helfenstein. m. Helen Gray Lawrence, Apr. 17, 1940; c. three. R. S. John's Ch., Elliott City, Md., 1938-42; R. S. Paul's Ch., Macon, Ga., 1942-45.

VAN DUZER, Albert Wiencke (N.J.), 618 Franklin St., Cape May, N.J.—R. Ch. Adv., 1947—, b. Newburgh, N.Y., July 15, 1917; s. Albert Barton Van Duzer and Clara Helen (Wiencke). S. Bern. Sch.; Trin., B.A., 1940; G. T. S., 1946. D—Nov., 1945, P—May, 1946, Bp. Gardner. m. Marion Rebecca Lippincott, Mar. 31, 1939; c. one. Asst. Gr. Ch., Merchantville, N.J., 1945-46; Cur. same, 1946-47.

VAN DYCK, Rt. Rev. Vedder, 108 Bank St., Burlington, Vt.—Bp. Dio. Vt., 1936—, b. Bayonne, N.J., July 18, 1889; s. Vedder Van Dyck and Emily (Adams). Colmb., 1908-11; G. T. S., 1912-14, S.T.D. D—Apr., 1914, P—May, 1915, Bp. Lines. Con. Bp. Dio. Vt. Feb. 25, 1936, Bpp. Perry, Sherrill, Budlong, Washburn, Dallas, Archbp. Roper. m. May Estelle Ketcham, Oct. 25, 1919, S. Thos. Ch., Farmingdale, N.Y.; Ch. S. Mich. and All Ang. Seaford, N.Y., 1915-17 and 1918-23; R. S. Mary's Ch., Amityville, N.Y., 1917-29; R. S. Paul's Ch., Burlington, Vt., 1929-30. Trust. G. T. S.

VAN DYKE, Andrew McCoy (Nk), 275 Lafayette Ave., Hawthorne, N.J.—R. S. Clem. Ch., 1942—, b. Smethport, Pa., Nov. 30, 1910; s. Rev. William Elmer Van Dyke and Helen Eliza (McCoy). H. Sch., Smethport; Hob., B.A., 1932; V. T. S., B.D., 1935. D—May, 1935, P—Nov., 1935, Bp. Ward. m. Ann Elizabeth Petty, Aug. 6, 1935; c. two. M-in-c. Clearfield Co. Mssns., Pa., 1935; P-in-c. same, 1935-36; R. S. Barn. Ch., Berlin and P-in-c. S. Mark's Ch., Groveton, N.H., 1936-39; P-in-c. Carroll Co. Mssns., N.H., 1939-42; P-in-c. Ch. Redeem., Rochester, N.H., 1940-42. Mem. Cmssn. Soc. Serv., 1st Prov., 1940.

VAN DYKE, William Elmer. Died July 15, 1945. For data see Edition 1941.

VAN ELDEN, Anthony Gysbert (Har.), Blue Ridge Summit, Pa.—Vic. S. Mary's Ch., Waynesboro and Prince of Peace Ch., Gettysburg, 1941—, b. Almkerc, Netherlands, Apr. 15, 1881; s. William Jacob and Henderina Johanna van Elden. Kampen Coll., Netherlands, 1900; Nash., 1907. D—Jan., 1907, P—July, 1907, Bp. Webb. m. Christine Kreuzberg, Feb. 20, 1924; c. two. Asst. Gr. Ch., Madison, Wis., 1907-09; Asst. Ch. S. Mary-the-Virg., N.Y.C., 1909-13; R. Trin. Ch., Hannibal, Mo., 1913-18; S. Phil. Ch., Joplin, Mo., 1918-26; Trin. Ch., El Dorado, Kan., 1926-28; R. S. Matt. Ch., Sunbury, Pa., 1928-41. Exam. Chapl., 1930—; Archd. Williamsport, 1936-41; Mem. Stndg. Com., 1945—.

VAN ESS, Louis (A.), Oneonta, N.Y.—R. S. Jas. Ch., Oneonta and Ch. Holy Spirit, Scheneyus, 1940—, b. Milwaukee, Nov. 21, 1897; s. Joseph Charles Van Ess and Emma C. (Schwind). H. Sch., Milwaukee; Marq. Un., 1918; Beloit Coll., B.A., 1923; E. T. S., B.D., 1925; U. T. S., 1925-26. D—Apr., 1925, Bp. W. Lawrence; P—May, 1926, Bp. Slattery. In-c. Ch. Adv., Medfield, M. Ass., 1923-25; Cur. All Ang. Ch., N.Y.C., 1925-26; Dir. Rel. Educ., 1926-29; R. S. John's Ch., Massena, N.Y., 1928-40; R. S. Paul's Ch., Waddington, N.Y., 1935-40. Mem. Natl. Com. Ch. Sch. Architecture; Natl. Dept. Rel. Educ.; Mem. Cmssn. Rel. Educ., Prov. N.Y. and N.J., 1935—; Mem. Dept. Rel. Educ.; Mem. Dioc. Coun., 1933-34, 1940-44; Mem. Com. Brit. Mssns., 1940—; Mem. Dioc. Com. Presid. Bp. Plan, 1941—; Rur. D. Susquehanna, 1945—; Mem. Bd. Mssns., 1945; Mem. Dept. Prom., 1945; Mem. Cathd. Chapt. All SS., Albany, 1945. Publ.: "History of St. James' Parish, Milwaukee, 1846-1926."

VAN ETTEN, Edwin Jan (Ma.), 26 Temple Pl., Boston, Mass.—Dean S. Paul's Cathd., 1940—, Pioneer Radio Broadcaster Ch. Servs., 1921—, b. Apr. 28, 1884; s. Cornelius Van Etten and Sarah (Hill). Amh., B.A., 1905, D.D., 1935; E. T. S., B.D., 1911; Un. Pitts., D.D., 1923; Alleg. Coll., D.D., 1923. D—Feb., 1911, P—Dec., 1911, Bp. W. Lawrence. Mstr. S. Mark's Sch., Southboro, Mass., 1905-08; Asst. Min. Trin. Ch., Boston, 1911-14; R. Chr. Ch., N.Y.C., 1914-18; R. Calv. Ch., Pittsburgh, 1918-40.*

VAN KEUREN, Floyd (N.Y.), St. Barnabas' Rectory, Irvington-on-Hudson, N.Y.—R. S. Barn. Ch., 1943—, s. Robert Scott Van Keuren and Delia Louise (Baker). Hob., B.A., 1904, D.D., 1931; G. T. S., 1907. D—May, 1907, P—June, 1908, Bp. Greer. m. Helen Huey, 1910. Trin. Meml. Ch., Erie, Pa., 1907-10; R. Chr. Ch., New Brighton, Pa., 1910-12; All SS. Ch., Denver, 1912-15; Chr. Ch., Canon

City, Colo., 1915-17. Dist. Mgr. Relief Wk. Amer. Red Cross in France, 1917-19. Reconnaissance Francaise and Médaille de Secours aux Blessés Militaires. Supt. Assoc. Charities, Columbus, O., 1919-22; Lectr. Sociol., O. St. Un., 1920-23; Assoc. R. Trin. Ch., Columbus, O., 1922-25; Spec. Lectr., Bex., 1924-26; R. Chr. Ch., Indianapolis, 1925-31; Exec. Secy. Soc. Serv. Cmssn., Dio. N.Y., 1931-43. Dep. Gen. Conv., 1928; Chrmn. Dept. Soc. Serv., 1926-31; Rgrstr. Dio., 1933—, Author: "Outfitting for Spiritual Marriage," 1935; "The Open Door," 1942.

VAN LOAN, Samuel Dies. Died February 15, 1942. For data see Edition 1941.

VAN METER, William Sherman (Ore.), 344 Hardcastle Ave., Woodburn, Ore.—Vic. S. Mary's Mssn., Woodburn and Chapl. Ore. St. Trng. Sch., 1946—, b. Moscow, Ida., Nov. 16, 1913; s. Claude Henry Van Meter and Charlotte Louise (Fogle). H. Sch., Portland, Ore.; Asbury Coll., B.A. (c.l.), 1936; Nash., 1945; Harv., S.T.M., 1946. D—Feb., 1945, Bp. Ivins for Ore.; P—Aug., 1946, Bp. Jenkins for Ore. m. Jane Weber, July 3, 1941. Off., U. S. A., 1941-44. Vic. S. Andr. Ch., E. Boston, Mass., 1945-46. Dir. Soc. Serv., Dio. Ore., 1946—.

VANNIX, St. Clair Lorraine (S.D.), B.M.S., Hot Springs, S.D.—Chapl. Vet. Admin., 1946—, b. Huron, S.D., Apr. 22, 1893; s. Rev. William John Vannix and Clara Claire (Tenney). Pub. Schs. Sioux Falls and Bristol, S.D.; S. Steph.; Un. S. D., 1922; G. T. S., 1925. D—Apr., 1925, Bp. Burleson; P—Jan., 1926, Bp. W. B. Roberts. m. (1) Ethel Pass (dec.), June 20, 1925; (2) Dorothy E. Sims, May, 1942. In-c. S. Phil. Ch., Armour, S. Pet. Ch., Lake Andes and S. Luke's Ch., Wagner, S.D., 1925-27; P-in-c. S. Luke's Ch., Hot Springs, Trin. Ch., Buffalo Gap and Ch. Gd. Shpd., Custer, S.D., 1929-37; Buffalo, N.Y., 1939-44; New Saltz and Rosendale, N.Y., 1939-45. Mem. Dept. Chr. Soc. Serv., 1933-35; Mem. Dept. Publ., 1933, 35; Mem. Bd. Exam. Chapls., 1935, all Dio. S.D. Assoc. Ed.; S.D. Churchman, 1933-37.

VAN VLIET, Frank (Me.), RFD #1, Ashville, N.Y.—Retired, 1934—, b. Ferward Vriesland, Netherlands, Nov. 12, 1874; s. Douwe F. van Vliet and Tietje Pieters (Kok). H. Sch., Grand Rapids, Mich.; Un. Mich., B.A., 1902, M.A., 1908. D—Jan., 1915, P—Aug., 1915, Bp. McCormick. m. Bessie Virginia Davis, Dec. 22, 1903; c. two. Hdmstr. S. Andr. Sch., Tenn., 1915-16; R. S. Luke's Ch., Jackson, Tenn., 1916-19; Asst-in-c. Rel. Educ., Gr. Ch., Grand Rapids, Mich., 1919-20; R. Emm. Ch., Hastings, Mich., 1920-23; Prof. N. Test. and Chr. Apolog., Nash., 1923-27; R. S. Paul's Ch., Ft. Fairfield, Me., 1927-34.

VAN WINKLE, Edward Kingsland, Jr. (W.Ma.), 1541 Oneida St., Utica 3, N.Y.—R. Calv. Ch., 1947—, b. New York City, Apr. 7, 1911; s. Edward K. Van Winkle and Louise Hoyt (Scott). Stevenson Sch., N.Y.C.; Phil. Exet. Acad.; Ya., B.A.; G. T. S. D—June, 1936, Bp. Manning; P—June, 1937, Bp. W. A. Lawrence. m. Kate Louise Vondermullh, July 1, 1936; c. two. Asst. to R. Gr. Ch., Providence, R.I., 1936-40; R. S. Luke's Ch., Worcester, Mass., 1940-47.

VAN WYCK, William Brewster (Conn.), Lime Rock, Conn.—P-in-c. Trin. Ch., 1945—, b. Danbury, Conn., Dec. 25, 1919; s. Paul Schenck Van Wyck and Helen Edith (Brewster). H. Sch., Hartford, Conn.; Trin., B.A., 1941; V. T. S., B.D., 1943. D—Sept., 1943, P—June, 1944, Bp. Budlong. m. Elizabeth A. Bicknell, Oct. 9, 1945. Cur. Ch. Holy Trin., Middletown, 1943-44; P-in-c. Chr. Ch., Middletown and Ch. Epiph., Durham, Conn., 1944-45.

VAN ZANDT, Malcolm James (Conn.), 356 Main St., Portland, Conn.—R. Trin. Ch., Portland, 1937—; P-in-c. Chr. Ch. Par., Middle Haddam and S. John's Chap., E. Hampton, 1938—, b. Mt. Holly, N.J., Apr. 7, 1884; s. Charles Brown Van Zandt and Addie (Carpenter). Nash. Prep.; W. T. S., 1917. D—June, 1917, P—Dec., 1917, Bp. Anderson. m. Alice Lorene Bowler Meredith, Jan. 1, 1918; c. three. Cur. S. Pet. Ch., Chicago, 1917-20; R. S. Mark's Ch., Chicago, 1920-22; R. S. Matt. Ch., Kenosha, Wis., 1922-27; Trin. Ch., Detroit, 1927-32; S. Thos. Ch., Neenah-Menasha, Wis., 1932-36; Vic. Chr. Ch., Redding and Emm. Ch., Weston, Conn., 1936-37. Chapl. and Instr. Sacr. Studies, Redding Ridge Coll. Prep. Sch. for Boys. Mem. Stndg. Com. Dio. F.L.; Pres. Twinc. Cities Mins. Union, 1934-35. Pres. So. Side Ch. Sch. Inst. and Chrmn. Dev. and Worship, Chicago Dioc. Bd. Rel. Educ.; Mem. Exec. Coun., Dept. Mssns. and Cathd. Chapt., Dio. Conn.

VARLEY, Robert Patrick (Pa.), 37 No. State Rd., Upper Darby, Pa.—Stdt., Nash., 1942—, b. Allentown, Pa., Oct. 18, 1921; s. Thomas Joseph Varley and Ada Pearl (Graybill). Br. Prep. Sch.; Carroll Coll., B.A., 1945; Nash., B.D., 1947. D—Jan., 1947, Bp. Hart; P—July, 1947, Bp. Moody for Pa.

VASQUEZ, Paolo (Conn.), 250 Wethersfield Ave., Hartford 6, Conn.—P-in-c. S. Paul's Italian Mssn., 1914—, b. Canicattini Bagni, Italy, Oct. 21, 1881; s. Giuseppe Vasquez and Rosalia (Cianci). Sem. Pontificio, Rome, Italy, 3 yrs.; Sem. Arcivescovile, Siracusa, Italy, 3 yrs.; Trin., Spec. Sct., 1913-14; Berk., 1914-15. D—Dec., 1914, P—June, 1915, Bp. C. B. Brewster. m. Concettina Fallisi, Apr. 30, 1910; c. three.*

VAUGHAN, Forrest Edison (N.J.), 615 5th St., Ocean City, N.J.—R. Holy Trin. Ch., 1946—, b. Cleveland, Aug. 12, 1913; s. Louis Frederick Vaughan and Pearl Lillian (Schultz). H. Sch., Cleveland Hghts.; Case Sch. App. Sc.; Mar., B.A., 1936; Bex., B.D., 1939. D—June, 1939, P—Jan., 1940, Bp. B. D. Tucker. m. Marguerite Vliet, Mar. 30, 1940; c. two. Cur.

All SS. Cathd., Indianapolis, 1939; R. Chr. Ch., Madison, Ind., 1940-43; Vic. Trin. Ch., Lawrenceburg, Ind., 1941-43; R. S. Luke's Ch., Westville, N.J., 1944-46.

VAUGHAN, Jay Russell (C.), 1133 No. LaSalle St., Chicago 10, Ill.—Asst. Ch. Ascen., 1936—, b. Stevens Pt. Wis., July 8, 1887; s. David Herrick Vaughan and Jennie (Brawley). Un. Wis., 1905-08; Nash., 1909-12. D—Sept., 1911, P—June, 1912, Bp. Weller. Vic. Ch. Ascen., Merrill, Wis., 1912-17; 1st Lt., A. E. F., 1917-19; Vic. S. Andr. Ch., New Castle, Pa., 1920-21; Can. All SS. Cathd., Albany, N.Y., 1922-23; Asst. S. Barn. Ch., Burlington, N.J., 1923-24; Asst. Ch. Ascen., Chicago, 1924-31; P-in-c. S. Lawr. Ch., Libertyville, Ill., 1931-33; Chapl. Community S. Mary, Chicago, 1933-36.*

VAUTHIER, Leon Paul Frederic (Md.), Main St., New Market, Md.—P-in-c. Liganore, Zion and S. Paul's Pars., 1933—, b. Beaucourt, France, July 10, 1876; s. David Georges Vauthier and Catherine (Martin). Amer. Internat. Coll., B.A., 1900; Ya. Div. Sch., 1900-03; U. T. S., 1900-03. D—Feb., 1915, Bp. W. T. Capers; P—June, 1916, Bp. Greer. m. Lucy M. Woodward, 1909; c. two. Chapl. Workhouse, Blackwell's Is., N.Y., 1917-19; R. Severn Par., Millersville, Md., 1919-30; Asst. Meml. Ch., Baltimore, 1932-33.

VEALE, Donald Ernest (P.), 3300 5th Ave., Pittsburgh 13, Pa.—R. S. Pet. Ch., 1944—, b. Detroit, 1901; s. Ernest A. Veale and Mary L. (Ainge). S. John's Milit. Acad., Delfield, Wis.; Nash. Collgt. Dept.; Un. So. D.—Mar., 1926, Bp. Maxon; P—Oct., 1926, Bp. H. Page. m. Emma Georgiana Meier, Nov. 15, 1926; c. one. P-in-c. S. John's Ch., Howell, Mich., 1926-29; P-in-c. S. Paul's Mssn., Overland, Mo., 1929-33; R. Chr. Ch., Flint, Mich., 1933-35; R. Holy Trin. Ch., Clenson Coll., P-in-c. S. Paul's Ch., Fendleton, Ascen. Ch., Seneca and S. John's Ch., Walhalla, S.C., 1935-41; Asst. to R. Calv. Ch., Pittsburgh, 1941-44.

VEAZIE, Henry Purcell (Cal.), 27 Diaz St., Park Merced, San Francisco 12, Cal.—Retired, 1946—, b. Wash., D.C., Oct. 3, 1890; s. John James Vezie and Elizabeth (Payne). S. Paul's Sch., Baltimore; Peabody Conserv. Music, Grad.; Geo. Wash. Un.; Koble Coll., Oxon, B.A., 1917, M.A., 1921; G. T. S., 1919-20. D—June, 1920, P—Dec., 1920, Bp. Murray. m. Carol Eberts, 1922; c. one. Cur. Trin. Ch., N.Y.C., 1920-22; Precentor Cathd. S. John-the-Div., N.Y.C., 1922-25; R. S. Luke's Ch., Brookport, N.Y., 1925-29; S. Pet. Ch., Peekskill, N.Y., 1929-35; R. S. Fran. Wood Community Ch., San Francisco, 1935-46. Enlisted Brit. Army, 1917; 2nd Lt., 1918.*

VELASCO, Julius Arnold (Md.), 2105 Homewood Ave., Baltimore 18, Md.—Cur. S. Andr. Ch., 1946—, b. Key West, Fla., Feb. 25, 1898; s. Arthur Velasco and Louise (Roberts). Baltimore City Coll.; Mt. Vernon Coll.; V. T. S. D—June, 1928, Bp. Murray; P—Sept., 1929, Bp. Abbott. m. Alice Catherine Rogers, Jan. 24, 1930; c. four. Chr. Ch. Cathd., Lexington, Ky., 1929; P-in-c. S. John's Ch., Bellevue and Dayton, Ky., 1930-31; P-in-c. S. Pet. Ch., Elliott City, Md., 1931-38; R. same, 1938-45. Publ.: "The Holy Eucharist," Manual for Low Mass, 1935.

VENABLES, William Franklin (N'k.), 407 Broad St., Newark 2, N.J.—R. House of Prayer, 1920—, b. Maryland Springs, Md., Oct. 28, 1873; s. Richard Venables and Elizabeth (Gordon). Wash. Coll., B.A., 1895, M.A., 1898; G. T. S., 1900. D—June, 1900, P—June, 1901, Bp. Adams. In-c. Ch. Gd. Shpd., Chesapeake City, Md., 1900-01; R. same, 1901; Asst. Trin. Ch., San Jose, Cal., 1901-02; Chr. Ch., Sausalito, Cal., 1902-03; Adv. Ch., San Francisco, 1903-04; S. Steph. Ch., Belvedere, Cal., 1903-09; Asst. Mt. Calv. Ch., Baltimore, 1909-20.

VENNO, Maurice William (Me.), 30 Pleasant St., Saco, Me.—R. Trin. Ch., 1945—, b. Bangor, Me., Jan. 19, 1911; s. William J. Venno and Cora E. (Byer). H. Sch., Bangor; N. Y. U., B.S., 1933; Natl. Bible Inst., N.Y.C., 1933; G. T. S., 1936. D—June, 1936, P—May, 1937, Bp. Manning. m. Lucie Anne Blake, June 8, 1931; c. two. Asst. Ch. Holy Apos., N.Y.C., 1936; Asst. S. John's Ch., Kingston, N.Y., 1936-37; R. same, 1937-43; Chapl. (Lt.) U. S. N. R., 1943-45.

VERCOE, Lincoln Russell (W.M.), 1432 Dunham St., S.E., Grand Rapids, Mich.—Retired, 1936—, b. Margate, Eng.; s. Rev. John Henry Vercoe and Jane (McBean). D—June, 1904, P—June, 1906, Bp. Tuttle. m. Widow of Capt. Richard Acton, R.N.F. Asst. Ch. Holy Comf., St. Louis; R. S. Paul's Ch., St. Joseph, Mich., 1906-08; S. Paul's Ch., Grand Rapids, Mich., 1909; Asst. S. Mark's Pro-Cathd., Grand Rapids, Mich.; Archd. Dio. W.M., 1918-36.

VERDERY, John Duane (Conn.), Ridgebury Rd., Danbury, Conn.—Hdmstr. Wooster Sch., 1943—, b. Berkeley, Cal., Mar. 4, 1917; s. Marion Jackson Verdery and Eleanor Hearn (Simonds). Blair Acad.; Pr., B.A., 1939; U. T. S.; E. T. S., B.D., 1942. D—June, 1942, P—Dec., 1942, Bp. Sherrill. m. Suzanne Aldrich, June 17, 1942. Asst. S. Paul's Cathd., Boston, 1942-43.

VERDUIN, Arnold Robert (W.N.Y.), Orchard Park, N.Y.—Vic. S. Mark's Ch., 1946—, b. Grand Haven, Mich., Apr. 24, 1905; s. Peter J. Verduin and Henrietta (van Woudrichem). Hob.; Un. Wis., M.A.; Un. Mich., Ph.D.; E. T. S. D—July, 1946, P—Feb., 1947, Bp. Davis. Ed.: "Manual Spanish Constitutions, 1908-1931"; "Catalogue of some Mississippi Squadron Papers."

VERNON, Frank Lawrence. Died May 24, 1944. For data see Edition 1941.

VIALI, Kenneth Leslie Abbott, S.S.J.E. (Ma.), 281 4th Ave., New York 10, N.Y.—Repres. of Natl. Coun. to Church in Japan, 1947—, b. Lynn, Mass., Dec. 19, 1893; s. Frederick Clarence Viall and Edith Laura (Robbins). Harv., B.A., 1915, M.A., 1920, M.Ed., 1921; G. T. S., B.D., 1919. D—Apr., 1918, Bp. W. Lawrence; P—Jan., 1919, Bp. Babcock. Mstr. Donaldson Sch., 1918-19; Asst. P. Ch. S. John Evang., Boston, 1919-23; Vic. Ch. Adv., San Francisco, 1924-25; Asst. Cur. same, 1925-30; R. same, 1930-34; Mssy. Tokyo, Jap., 1935-36; Chapl. Holy Trin. Amer. Ch., Tokyo and Instr. Engl. Dept., S. Paul's Un., 1936-38; Prop. Superior, S.S.J.E., Tokyo, 1938-40; P-in-c. Ryomosen Mssns., 1939-40; Novice Mstr., S.S.J.E., 1940-45, Asst. Supr., 1941-46; P-in-c. Ch. S. John Evang., Boston, 1946-47.

VIETS, Harry Dutcher (Har.), 1130 Eastern Ave., Schenectady, N.Y.—Retired, 1946—, b. Woodville, N.Y., Apr. 26, 1884; s. Oliver Byron Viets and Mary Augusta (Dutcher). Union Acad., Belleville, N.Y.; Keuka Coll., N.Y., 1906; P. D. S., S.T.B., 1912; King's Coll., Un. London, 1923. D—Aug., 1911, P—June, 1912, Bp. Weller. Cur. S. Pet. Ch., Phila., 1912-18; R. S. John's Ch., Carlisle, Pa., 1918-46. Exam. Chapl. Dio. Har., 1928-46.*

VILLAFANE, Antonio (P.R.), P.O. Box 1268, Ponce, Puerto Rico—R. Holy Trin. Ch., 1944—, b. Rio Grande, P.R. Apr. 8, 1898; s. Antonio Villafane Ponce de León and Celestina (Calderot Valdivieso). Mocoza's Acad., San Juan, P.R.; Theol. Sch., San Juan, 1920. D—Dec., 1923, P—Jan., 1925, Bp. Colmore. m. Edna Black Hastings, Dec. 28, 1926; c. two. Cur. S. Andr. Ch., Mayaguez, P.R., 1923-29; P-in-c. All SS. Ch., Vieques, P.R., 1929-30; P-in-c. Ch. Ateneo, Quebrada Limon, Ponce, P.R., 1930-42; P-in-c. Ch. Incarn., Hato Rey, P.R., 1942-44; P-in-c. Holy Trin. Ch., Ponce, P.R., 1944. Contr.: Ch. Periodicals and Teachings of the Ch.

VILLAFANE, Aristides (P.R.), Canal No. 1, Santurce, Puerto Rico—Can. S. John's Cathd., 1939—, P-in-c. S. Hilda's Mssn. and S. Jos. Mssn., 1925—, b. Rio Grande, P.R., Aug. 30, 1899; s. Antonio Villafane and Celestina (Calderot). Mocoza's Acad., San Juan, P.R.; P. R. Postulant's Sch., 1923. D—Dec., 1923, P—Jan., 1925, Bp. Colmore. Mem. Coun. Adv., 1938—.*

VILLAFANE, Domingo (P.R.), Box 5, 324, Puerta de Tierra, Puerto Rico—Cur. S. Luke's and S. Jos. Mssns., 1934—, b. Rio Grande, P.R., June 16, 1909; s. Antonio Villafane and Celestina (Calderot). "Roman Baldorioty" Gram. Sch.; Cent. H. Sch.; Puerto Rican Sem. D—Mar., 1934, P—July, 1935, Bp. Colmore. m. Cristina Tirado, Jan. 30, 1937.*

VINCENT, Frederick Joseph (N.Y.), 1446 Washington Ave., New York 56, N.Y.—R. S. Paul's Ch., 1944—, b. Tipperary, Ire., July 16, 1904; s. Frederick Vincent and Margaret (McGrath). Ballymorden Boys Sch., Ire.; Un. Man., B.A., 1926; S. John Coll., Winnipeg, A.Th., 1926; Trin. Coll., Tor., L.Th., 1932. D—1926, P—1927, Archbp. of Rupert's Land. m. Elizabeth Blanche Thompson, Sept. 28, 1940; c. one. Served in Can., 1926-44.*

VINCENT, William John. Died August 23, 1945. For data see Edition 1941.

VINCENT, Zachary Taylor (Wyo.), P.O. Box 124, Jackson, Wyo.—Vic. S. John's Ch., Jackson and Chap. Transfig., Moose, 1944—, b. Scotland Neck, N.C., Nov. 26, 1884; s. Zachary Taylor Vincent and Elizabeth Lawrence (Cotten). Colo. Agric. Coll., B.S.; V. T. S., 1909. D—June, 1909, Bp. Cheshire; P—May, 1910, Bp. Funsten. m. Edith Clara Frost, Sept. 6, 1911. Trin. Ch., Gooding and adj. Mssns., Ida., 1909-11; Ch. Redeem. Salmon, Ida., 1911-13; R. same, 1922-26; S. Luke's Ch., Weiser, Ida., 1913-14; Ch. Gd. Shpd., Silver City, N.Mex., 1914-16; Chapl., 1913-14; Ch. Gd. Shpd., Serv., 1916-17; Chapl. U. S. A., 1917-22; Trin. Ch., Pierre, S.D., 1926-29; P-in-c. All SS. Ch., Loveland, Colo., 1929-30; R. S. Luke's Ch., Ft. Collins, Colo., 1929-40; Vic. Wind River Range Mssns., Fremont Co., Wyo., 1940-41; S. John's Ch., Deadwood and S. Thos. Ch., Sturgis, S.D., 1941-44. Dep. Gen. Conv., 1937; Rur. Dean, Cent. Dnry., S.D., 1927-29; Rur. Dean, Northern Dnry., 1929-40; Mem. Bp. and Coun., Dio. Colo., 1939-40. Dept. Chapl., Ida. Amer. Leg., 1925-26; Chapl. S.D. Leg., 1927, 29; Dept. Chapl. Colo. V.F.W., 1933-37.

VINCER, John Daniel (W.M.), 206 W. Maple St., Mt. Pleasant, Mich.—R. S. John's Ch., 1946—, b. Rockford, Ill., July 5, 1914; s. John Robert Vincer and Mina May (Hoskins). H. Sch., Rockford; N. W. B.S., 1939, M.A., 1946; S.-W. T. S., B.D., 1946. D—Dec., 1945, P—June, 1946, Bp. Whittemore.

VINNEDGE, Hewitt B. (Mil.), Nashotah House, Nashotah, Wis.—Prof. N. Test. Lang. and Lit., 1941—, b. Oxford, O., June 26, 1898; s. Harlan Davis Vinnedge and Margaret Ann (Hewitt). Miami Un., B.A., 1921; Chic. M.A., 1922; Marq. Un., Ph.D., 1928; Nash., B.D., 1933, S.T.M., 1942. D—May, 1931, Bp. Beecher; P—May, 1932, Bp. Ivins. m. Lillian Esther Kilsberg, Sept. 1, 1926; c. two. Instr. Drury Coll., Springfield, Mo., 1923-24; Hd. Hist. Dept., St. Tchrs. Coll., Mayville, N.D., 1924-29 (Dean of Men, 1928-29), and Hastings Coll., Hastings, Neb., 1929-30; Instr. Lat. and Grk., Nash., 1931-33; P-in-c. S. Alb. Ch., McCook, Neb., 1933-36; Dean Chr. Cathd., Salina, Kan., 1936-41. Dep. Gen. Conv., 1937; Exam. Chapl., Dist. W.Neb., 1934-36; Coun. Adv., 1937-41; Chrmn. Bd. Exam. Chapl., 1936-41, both Dist. Sa. Author: "Dramas of the Apostles" (verse-

dramas), 1939; "Crusaders and Saracens"; Arts. and poems in var. periodicals; Lit. Ed.: "Living Church," 1945—.

VINTER, Robert Dewhirst (EauC.), 1220 King St., La Crosse, Wis.—R. Chr. Ch., 1921—; b. San Jose, Cal., Feb. 28, 1890; s. William Charles Vinter and Margaret (Spencer) Nash, 1914, B.D., 1915, D.D., 1942. D—May, 1913, P—May, 1914, Bp. Webb, m. Helen Campbell Taylor, Sept. 12, 1916; c. four. P-in-c. S. Edm. Ch., Milwaukee, 1914-16; Ch. Holy Commun., Lake Geneva and S. John's Ch., Springfield, Wis., 1916-18; R. Chr. Ch., Delavan, Wis., 1918-21. Hon. Can. Chr. Ch. Cathd., Eau Claire, Wis., 1946—; Dep. Gen. Conv., 1931, 34, 37, 40, 43, 46; Mem. Bd. Exam. Chapl.; Pres. Stndg. Com.; Mem. Exec. Bd., Dio. EauC.

VRIDEN, Harry Lee (Ok.), 310 E. Noble St., Guthrie, Okla.—P-in-c. Trin. Ch., 1946—; b. Godfrey, Ill., June 4, 1882; s. Rev. Charles Vriden and Minnie Belle (Pond). Un. Mich.; N. W.; W. T. S., B.A., S.T.B.; S.-W. T. S., S.T.M., D.D., 1943. D—Nov., 1913, P—Dec., 1914, Bp. Griswold, m. Valverde Jones, Sept. 23, 1913. R. S. Paul's Ch., Goodland, Kan., 1913-16; R. S. Mich. Ch., Hays, Kan., 1916-17; Gr. Ch., Winfield and Chapl. and Mgr. S. Luke's Hosp., Wellington, Kan., 1917-18; Chapl. Post Chap., Ft. Riley and S. Chapl., Kan., 1918; 10th Div., Asst. Div. Morale Officer, Capt. (Capt.) and Asst. Morale Officer, U. S. Discip. Bks., Ft. Leavenworth, 1919; Archd., Dio. Dal., 1919-28; P-in-c. Gr. Ch., Ponca City, Okla., 1928-31; Martial Law Duty, 56th Cav. Brig., 1931-32; P-in-c. S. Andr. Ch., Lawton, Okla., 1932-33; R. S. Luke's Ch., Denison, Tex., 1934-41; Chapl. U. S. A., 1940-46. Prin. Okla. State Sch. for Blind, 1909-11. Dep. Gen. Conv., 1925; Secy. Exec. Com. and Secy. Soc. Serv. Com., 1922-28; Chrmn. Field Dept., 1922; Chrmn. Delinquency Sec. Tex. Conf., Soc. Welf., 1922-26, Pres., 1926-28; Chrmn. Mssns., 1923-28; Advisory Com. Tex. on Prisons and Prison Labor; Mem. Tex. Cmssn., Interracial Co-op.; Chrmn. S.W. Regl. Conf. Child Welf. League Amer., 1926-28; Chrmn. Fin. Com. and Sec. Serv., 1929-31, Dist. Okla. Mem. Faculty Dallas Inst. for Soc. Educ., Bd. Dirs. Dallas Civic Fed. Open Forum; Chapl. 124th Cav., T.N.G., 1926-41. Pres. 8th Corps Area, Ch. Assoc. Army of U. S., 1933-40. Pub.: "Prison Surveys."

VIRGIN, John Fredrik (W.Va.), 12 W. 5th Ave., Williamstown, W.Va.—R. S. Paul's Ch., 1944—; b. Bethlehem, Pa., Sept. 7, 1884; s. Carl Virgin and Rebecca Hannah (Jenkins). G. T. S., 1912. D—Apr., 1912, Bp. Murray for Tenn.; P—Jan., 1913, Bp. Lines for Tenn. m. Adriana Tappan, May 24, 1913. Cur. Gr. Ch., Elizabeth, N.J., 1912-13; R. same, 1913-16; R. S. Mich. Ch., Brattleboro, Vt., 1916-18; Assoc. R. S. Paul's Ch., Harrisburg, Pa., 1918-21; S. Barth. Par., Crisfield, Md., 1921-23; Can. Trin. Cathd., Easton, Md., 1923; R. Trin. Ch., Elkton and S. Aug. Par., Chesapeake City, Md., 1923-28; S. John's Ch., Pittsburgh, 1928-34; R. S. Pet. Ch., Pittsburgh, 1934-44.*

VISCOUNTE, William Angelo (Ma.), 248 Chestnut St., New Bedford, Mass.—R. S. Jas. Ch., 1944—; b. Cambridge, Mass., Apr. 1, 1890; s. Vincent Viscounte and Cora (Harding) H. Sch., Waltham, Mass.; Suffolk Law Sch., Boston, LL.B., 1931; E. S. J., 1934. D—June, 1934, P—June, 1935, Bp. Sherrill. Cur. S. Mart. Ch., New Bedford, Mass., 1934-36; R. Trin. Ch., Woburn, Mass., 1936-44.*

VIVIAN, Noah Gardner (R.I.), 2124 Cranston St., Meshanticut 9, R.I.—R. S. Dav. Par., Meshanticut and P-in-c. Ch. Holy Nativ., Thornton, 1943—; b. Trinity, Nfld., Jan. 1, 1887; s. John Vivian and Grace (Gardner). Bp. Feild Coll.; Queen's Theol. Coll., 1912; Br., Post-Grad.; G. T. S., Post-Grad. D—June, 1912, P—June, 1913, Lord Bp. of Nfld. m. Bessie Rowsell, Feb. 7, 1920; c. three. Served in Can., 1912-15 and 1919-29; Chapl. Brit. Navy, 1916-19; P-in-c. S. Dav. Ch., Meshanticut, R.I., 1929-43.

VLAMYNCK, Cyril Irwin (C.), 3428 No. Oketo Ave., Chicago 34, Ill.—P-in-c. S. Cyp. Ch., 1943—; b. Chicago, Apr. 28, 1917; s. Maurice E. Vlaminck and Bernice E. (Esterly) H. Sch., Chicago; Carroll Coll., B.A., 1940; Nash, 1943. D—June, 1943, P—Dec., 1943, Bp. Conkling. Cur. Gr. Ch., Oak Park, Ill., 1943. Author: "Your Mission and Mine."

VOEGEL, Rt. Rev. Charles Alfred, Port au Prince, Haiti—Bp. Mssy. Dist. Haiti and Bp-in-c. Mssy. Dist. Dom.R., 1943—; b. Hawthorne, N.J., Nov. 23, 1904; s. Charles Voegel and Laure Elisabeth (Mauley). Upsala Coll., B.A., 1930; N.J. Law Sch., LL.B., 1925; G. T. S., 1933, S.T.D., 1945. D—May, 1933, P—Dec., 1933, Bp. Washburn. Con. Bp. Mssy. Dist. Haiti, Dec. 16, 1943. Vic. S. Andr. Ch., Harrington Park, N.J., 1933-38; R. S. Barth. Ch., Ho-Ho-Ko, N.J., 1937-38; Dean S. Luke's Cathd., Ancon, C.Z., 1938-43.

VOGEL, Arthur Anton (Mil.), 2326 E. Menlo Blvd., Milwaukee 11, Wis.—Stdt.—b. Milwaukee, Feb. 24, 1924; s. Arthur Lewis Vogel and Gladys Eirene (Larson). H. Sch., Shorewood, Un. So.; Carroll Coll.; Nash., 1946. D—Feb., 1946, Bp. Ivins.

VOGT, Edward Harold (Pa.), 6000 Wayne Ave., Phila. 44, Pa.—R. S. Pet. Ch., Germantown, 1930—.

von MILLER, Corwin Cleveland (Sa.), Plaquemine, La.—P-in-c. Ch. Holy Commun., Plaquemine, Ch. Ascen., Donaldsonville and Ch. Holy Nativ., Rosedale, 1946—; b. Springfield, O., Oct. 21, 1884; s. Loulice Cass Miller and Mary Ellen (Roe). Marionville Coll.; Carl.; Georgetown Un.; Ch. Div. Sch. Pac.; Tabor Coll., B.A., 1926. D—May, 1920,

P—June, 1921, Bp. Howden. m. Mollie Stiers, Oct. 16, 1912; c. four. Army Y.M.C.A., Ft. Bliss, Tex., 1917-18. Brotherhood S. Andr., 1918-19; Vic. S. Mich. Ch., Tuolumne, Cal., 1919-21; Vic. S. Alb. Ch. and Asst. S. Clem. Ch., El Paso, Tex., 1921-22; R. Chr. Ch., San Augustine, Tex., 1922-23; R. Calv. Ch., Bastrop, Tex., 1923-24; Vic. Ch. Epiph., Kingsville, Tex., 1924-25; R. S. Mary's Ch., Nebraska City, Neb., 1925; Inc. Bethany Ch., Larned, Kan.; Loc. Ten. Chr. Ch., Holly Springs, Miss., 1941; P-in-c. S. John's Ch., Minden, La., 1941-46. Dean S. W. Convoc., 1922-23.

VOS, Andrew Van de Beek (N.Y.), 343 Van Winkle Ave., Hawthorne, N.J.—R. Emer. Chr. Ch., Marlborough, N.Y., 1945—; b. Netherlands, Oct. 23, 1877; s. Eibert Vos and Sophia Elizabeth (Van de Beek). Pub. Sch.; Adrian and Hope Coll., 1905; G. T. S. D—May, 1921, Bp. Manning; P—June, 1922, Bp. Lloyd. m. Emma Matilda Grun (dec.), Dec. 25, 1912. Mssy. Emm. Mssn., Bronx, N.Y., 1914-32; Fndr. S. Andr. Mssn., Bronx, N.Y., 1923; R. Chr. Ch., Marlborough, N.Y., 1932-45.

VOSE, Samuel Woosley (C.), 519 Franklin Ave., River Forest, Ill.—R. Chr. Ch., 1940—; b. St. Helens, Lancs., Eng., Jan. 4, 1900; s. John Vose and Alice Ann (Woosley). Cowley Sch. S. Helens; McMaster Un., Hamilton, Ont., B.A., 1923. B.Th., 1925, M.A., 1928; Hary. Theol. Sch., 1925-26; Newton Theol. Inst., S.T.M., 1926; S.-W. T. S., 1937. D—Nov., 1936, P—June, 1937, Bp. Stewart. m. Ruth Swanson, July 20, 1927; c. two. Form. Bapt. Min.; P-in-c. S. Lawr. Ch., Libertyville, Ill., 1937-40. Dean Chicago W. Dnry., 1945—.

VRUWINK, John Henry (A.), 301 Knox St., Ogdensburg, N.Y.—Asst. to R. S. John's Ch., 1946—; b. Grand Rapids, Mich., Sept. 10, 1915; s. Rev. Henry Andrew Vruwink and Jennie (Pikaart). Albany Acad. for Boys, N.Y.; Pr., B.A., 1938; New Brunswick Theol. Sem., B.D., 1941. D—May, 1947, Bp. Oldham. m. Emma Childs McClintock, Aug. 2, 1941; c. three. Form. Min. Reform. Ch., 1941-46.

VURPILOTT, Florian C. J. (W.), 1769 Q St., N.W., Wash. 9, D.C.—Pastor Emer. French Congr., S. John's Ch., 1933—; b. Mandeur, France, July 10, 1866; s. Louis Vurpillot and Rosine (Guyot). Sorbonne, B.A., 1887; Un. Paris, B.D., 1891. D—Dec. 1930, D—Dec., 1896, Bp. Whitaker; P—Dec., 1900, Bp. Jagger. m. Katharine Mimmack, 1925. R. Ch. S. Sauveur (French Ch.), Phila., 1900-13; Huguenot Ch., Charleston, S.C., 1913-25; Vic. French Congr., S. John's Ch., Wash., D.C., 1927-33. Made by French Gov.: Officer of Academy, 1930; a Knight of the Legion of Honor, 1937. Author: "The Idea of Faith in St. Paul as Compared with St. Johns," 1891.



WADDICOR, John (C.N.Y.), 202 Jefferson Ave., Endicott, N.Y.—R. S. Paul's Ch., 1943—; b. Darwin, Lancs., Eng., Feb. 18, 1909; s. William Waddicor and Theresa (Robinson) H. Sch., Cumberland, R.I.; R.I. Sch. Design; S. Steph. Du Bose (Meml. Ch. Trng. Sch.; Br. Grad. Stud., 1936-38. D—Dec., 1936, P—June, 1937, Bp. Perry. m. Ruth Morse Wilkinson, July 3, 1937; c. two. R. Chr. Ch., Providence, R.I., 1936-38; Asst. Min. Chr. Ch., Fitchburg, Mass., 1938-43. Secy. Cler. Club, Fitchburg, Mass., 1940-41; Pres. Parson's Club, Worcester, Mass., 1942-43; Chrmn. Civic Affairs Com., Endicott Min. Assn., 1945-46. Publ.: "Old Testament Sunday School Lessons for Children"; "New Testament Sunday School Lessons for Children."

WADDINGTON, Sydney (P.I.), Ch. of the Resurrection, Baguio, P.I.—P-in-c. Mssn. Resurr., 1945—; b. La Grange, Ill., Aug. 11, 1905; s. Charles Waddington and Lavina Amy (Chamberline) Ken, Ph.B., 1929; W. T. S., B.D., 1932. D—May, 1932, Bp. Stewart; P—Oct., 1933, Bp. Mosher. m. (1) Mary Alys MacIntosh (dec.), Jan. 2, 1935; c. two. (2) Marion Anderson, Dec. 28, 1942; c. one. Asst. P-in-c. S. Fran. Assisi Mssn., Upi, P.I., 1932-36; P-in-c. Ch. Holy Trin., Zamboanga, P.I., 1936-38; Asst. P-in-c. Mssn. Resurr., Baguio, P.I., 1938-41; R. S. Geo. Ch., Milwaukee, 1942-45. Exam. Chapl., 1940; Mem. Coun. Adv., 1941, 46.

WADHAMS, Gordon Butler (N.Y.), 112 E. 74th St., New York 21, N.Y.—R. Ch. Resurr., 1936—; b. Goshen, Conn., Jan. 21, 1904; s. Noah Samuel Wadhams and Eva Irene (Butler). Phil. Acad., 1922; Ya., B.A., 1926; G. T. S., 1933. D—Apr., 1933, Bp. Fiske; P—Oct., 1933, Bp. Helfenstein. On Staff Gr. and S. Pet. Ch., Baltimore, 1933-35; Gr. Ch., Newark, N.J., 1935-36.

WADSWORTH, George Carleton. Died October 2, 1944. For data see Edition 1941.

WAGENSELLER, Wayne MacVeagh (Har.), 2303 No. 2nd St., Harrisburg, Pa.—R. S. Paul's Ch., 1943—; b. Nescopeck, Pa., Jan. 18, 1901; s. George Wagenseller and Mary Elizabeth (McClow). H. Sch., Bloomsburg, Pa.; Hav., B.A., 1923; G. T. S., 1926. D—May, 1926, P—June, 1927, Bp. Garland. m. Mary Mason Burton, Nov. 24, 1936; c. two. Asst. S. Clem. Ch., Phila., 1927-29; Asst. S. Jas. Par., Wash., D.C., 1929-31; Assoc. R. Gr. Ch., Albany, N.Y., 1933-36; R. S. John's Ch., Portage, Wis., 1936-41; R. S. Matt. Ch., Sunbury, Pa., 1941-43.

WAGNER, Belford Northrup DeFoe. Died November 13, 1941. For data see Edition 1941.

WAGNER, Clarence Reineohl (Conn.), Groton, Conn.—P-in-c. Bp. Seabury Meml. Ch., Groton, S. John's Ch.,

Niantic (serving Non-Roman Cath., State Farm for Women, Niantic) and Chapl. Seaside Sanit., St. Inst. for Tubercular Child, 1934—; Chapl. U.S. Coast Guard Trng. Sta., Groton—b. Lebanon, Pa., Aug. 6, 1891; s. James McLain Wagner and Katherine Louise (Reinoehl). H. Sch., Lebanon; Prep. Sch., Bethlehem; Leh., B.A.; G. T. S., 1918, S.T.B., 1926. D—June, 1918, Bp. Talbot; P—Dec., 1918, Bp. Graves. m. (1) Frances R. James (dec.), 1920; (2) Elizabeth Gaston, Sept. 8, 1932. Chapl. Baguio Sch. and P-in-c. Igorot Wk., Baguio, P.I., 1918-22; Asst. S. Luke's Ch., Scranton, Pa., 1922-23; S. Paul's Ch., Bound Brook, N.J., 1923-27; Ch. Holy Innoc., Dunellen, N.J., 1924-27; Dean Theol. Sem.; P-in-c. wk. among Amers. and Chapl. to Sisters of S. Mary, Port-au-Prince, Haiti, 1927-28; Cur. Chr. Ch., Greenwich, Conn., 1929-32; Asst. and Dir. Rel. Educ., Chr. Ch., Chapl. S. Luke's Hosp. and Lectr. Psych. Sch. for Nurses, Greenwich Hosp., Greenwich, Conn., 1932-34. Dep. Gen. Conv., 1928; Lectr. Summer Conf., Dio. Conn., 1929; Exam. Chapl., Dio. Conn.; Chapl. and Mem. Bd. Trust. Dioc. Home for Aged, Dio. N.J.; Chapl. St. Police, Conn.—Author: "Children's Religious Short Stories"; Fourth Grade Lessons, "Old Testament Stories in Genesis and Exodus"; Linked to present day human nature.

WAGNER, Harold Ezra (Mil.), 1431 So. 76th St., W. Allis 14, Wis.—Vic. S. Pet. Ch., W. Allis and Fndr. and Vic. S. Dav. Ch., Jewelcrest, 1943—b. Orangeville, Ill., May 13, 1900; s. Ira Jacob Wagner and Orpha Dolly (Palmer). H. Sch., Beloit, Wis.; Beloit Coll., B.A., 1923; N. W., B.Mus., 1927; Nash., B.D., 1941. D—May, 1940, P—May, 1941, Bp. Ivins. m. Anna Mathilda Widness, June 27, 1925; c. one. Vic. Gr. Ch., Hartland, Wis., 1940; Vic. Ch. S. John-the-Div., Burlington, Wis., 1941-43. "Dioc. Correspondent"; "The Witness"; Publ.: seven sermons in "The Pulpit Digest"; Ed. contr. "Star Dust," Wis. O.E.S. Mag.

WAGNER, John Conrad (S.Va.), 3440 N. Broad St., Phila., Pa.—Retired, 1935—b. Bayreuth, Ger., Dec. 19, 1862; s. John Wagner and Francisca (Krieger). Bayreuth, Ger., 1882; Uns. Erlangen and Leipzig, Ger., 1886, B.D., Ph.D. D—June, 1921, P—Mar., 1922, Bp. B. D. Tucker. m. Bertha E. Steinhauer (dec.), June 21, 1889; c. four. Prof. Bp. Payne Div. Sch. and R. Gr. Ch., Petersburg, Va.*

WAGNER, William Arnall, Jr. (C.), 847 E. 76th St., Chicago 19, Ill.—R. S. Geo. Ch., 1944—b. Phila., Dec. 1, 1917; s. William Arnall Wagner and Mary Ellena (Smith). H. Sch., Germantown; Tem., B.A., 1940; Nash., 1943. D—Apr., 1943, Bp. Conkling for July; P—Nov., 1943, Bp. Conkling. m. Sylvia Mary Pascoe, July 16, 1946. Asst. Trin. Ch., Aurora, Ill., 1943-44.

WAHOYAPI, John (S.D.), Promise, S.D.—Retired, 1925—D—July, 1895, Bp. Hare. In-c. S. Luke's Chap., Bear Creek, Cheyenne River Mssn., S.D.; In-c. S. Paul's Chap., Cheyenne River Mssn., S.D.*

WAKEFIELD, Francis Bryan, Jr. (Ala.), 1311 Dauphin St., Mobile 17, Ala.—R. All SS. Ch., 1945—b. Carrabelle, Fla., May 12, 1896; s. Francis Bryan Wakefield and Ethel (Kilbourn). H. Sch., Apalachicola, Fla.; Ala. Poly. Inst., Auburn, Ala.; Un. So., B.A., 1923, B.D., 1924. D—Sept., 1924, Bp. Bratton for Fla.; P—Mar., 1925, Bp. Juhan. m. Gladys M. Comforter, Nov. 4, 1925; c. two. Mssy. S. Paul's Mssn., Federal Pt., Emm. Mssn., Welaka, S. Andr. Mssn., Interlachen and Bethany Hall Mssn., Hilliard, Fla., 1924-27; R. S. Mark's Par., Palatka, Fla., 1927-34; R. Holy Trin. Par., Gainesville, Fla., 1935-45. Dep. Gen. Conv., 1931, 34, 37, 40. Chrmn. Dept. Mssns., Dio. Fla., 1932-41. Trust. Un. So., 1934-41.

WALCOTT, Samuel Alexander (Tenn.), 136 W. 130th St., New York 27, N.Y.—Cur. S. Ambr. Ch., 1946—; Res. Anesthetist, Harlem Hosp., 1946—b. Barbados, B.W.I., Mar. 20, 1902; s. Thomas Hubert Walcott and Miriam Kitarah (Weeks). Holy Trin. Boys' Sch.; Priv. Tutors; Linc., S.T.B., 1929, B.A., 1931; Un. Pa., M.A., 1933; P. D. S., 1933; Meberry Med. Coll., M.D., 1942. D—Mar., 1935, P—Dec., 1935, Bp. Demby. Instr. Gailor Indust. Sch., Mason, Tenn., 1934-36; P-in-c. Chap. Holy Comf., Columbia and S. John's Mssn., Franklin, Tenn., 1936-40; P-in-c. Chap. Holy Trin. and Interne Hubbard Hosp., Nashville, Tenn., 1942-43. Res. Physician and Surgeon Sea View Hosp., S.I., N.Y., 1943-45; Dist. Med. Off., St. Lucia, B.W.I., 1945-46.

WALDOCK, Arnold Cecil (P.Z.), St. Mark's Rectory, Bluefields, Nicaragua—Archd., 1947—b. Oct. 31, 1902. D—July, 1934, P—Dec., 1935, Bp. of Honduras.*

WALDRON, Kenneth Ramsey (P.), 336 So. Home Ave., Avalon, Pittsburgh 2, Pa.—R. Ch. Epiph., Bellevue, 1941—b. Wesley, Pa., Mar. 26, 1904; s. Friend Alfred Waldron and Luella May (Ramsey). H. Sch., Irwin Twp.; Grove City Coll., B.A., 1924; Ken., M.A., 1926; Bex., B.D., 1927, S.T.M., 1935. D—June, 1926, P—Apr., 1928, Bp. Ward. m. Mary Eliza Horton, June 24, 1929; c. four. Asst. R. S. John's Ch., Sharon, Pa., 1926-28; R. Gr. Ch., No. Girard and P-in-c. Lake Shore Mssn. Field, Pa., 1928-37; R. S. Jas. Ch., Painesville, O., 1937-41.*

WALENTA, Edmund Joseph (N.J.), c/o H. F. Walenta, Washington Dr., Churchtown, Penns. Grove, N.J.—Retired, 1944—; R. Emer. Chr. Ch., Greenville, N.Y.—b. Phila., Oct. 24, 1872; s. Edmund Joseph Walenta and Anna Elizabeth (Sultzauer). Pub. Schs., Phila.; Grad. Pa. Museum Sch. Indust. Art; Wagr. Inst. Sc. W. Phila. Conserv. Mus. D—Oct., 1920, P—Apr., 1921, Bp. R. H. Nelson. m.

Jennie Louise Heyle, June 13, 1894; c. two. M-in-c. Ch. Messiah, Rensselaer, and S. Giles' Ch., Castleton, N.Y., 1920-21. R. same, 1921-22; Chr. Ch., Coxsackie and Chr. Ch., Greenville, N.Y., 1922-26; P-in-c. S. Jas. Ch., Bradley Beach, N.J., 1926-38; R. S. Mary's Ch.-by-the-Sea, Pt. Pleasant, N.J., 1938-41; Res. P. Convent S. Anne, Kingston, N.Y., 1942-44. Secy. Bro. S. Andr.; Secy. Y.M.C.A., World War I; Secy. to Bp. R. H. Nelson, Dio. A., 1921-23. Chapl. Vet. For. Wars, Asbury Park Dist., 1930-37.

WALIN, Clifford Oscar (Minn.), Redby, Minn.—D-in-c. S. John's Ch., Red Lake, S. Antipas' Ch., Redby and Pone-mah, 1947—b. Minnesota, Mar. 24, 1918; s. Carl Oscar Walin and Laura Jesse (Edwards). H. Sch., Willmar, Minn.; S. Mary's Coll., B.S., 1944; S.-W. T. S., L.Th., 1947. D—June, 1947, Bp. Keeler.

WALKE, Roger Atkinson (Md.), Cloverly Rd., Pikesville 8, Md.—Retired, 1946—b. Earleville, Md., Mar. 19, 1877; s. Rev. Lewis Walke and Mary Tabb (Atkinson). Episc. H. Sch., 1893-97; Un. Va., B.A., M.A., 1901; V. T. S., 1904. D—June, 1904, Bp. Randolph; P—1905, Bp. McKim. m. Emeline A. Condit, Apr. 20, 1910; c. three. S. Paul Coll., Tokyo, 1904-10; Hachioji, Jap., 1910-14; P-in-c. S. Mary's Ch., Kyoto, Jap., 1914-18; In-c. S. Paul's Meml. Ch., Un. Va., 1918-19; R. S. Mark's Ch.-on-the-Hill, Pikesville, Md., 1919-43; Asst. S. Dav. Ch., Baltimore, 1943-46. Alt. Gen. Conv.; Dep. Prov. Syn., 1930; Mem. Coun. Adv. to Bp. Tokyo, 1912-14; Mem. Stndg. Com., 1934-45, Secy., 1935-45.

WALKE, Stephen Condict (Tenn.), 205 Franklin Rd., Lookout Mountain, Tenn.—R. Ch. Gd. Shpd., 1946—b. Tokyo, Jap., Jan. 21, 1912; s. Rev. Roger Atkinson Walke and Emeline Agnew (Condict). Episc. H. Sch., Va.; Ya., B.A., 1934; V. T. S., B.D., 1939. D—May, 1939, P—Dec., 1939, Bp. Helfenstein. m. Mary Montagu Brown-Serman, June 14, 1939; c. two. R. Trin. Ch., Elkridge, Md., 1939-41; Cur. S. Paul's Ch. Chattanooga, Tenn., 1941-42. Vic. same and Chap. Gd. Shpd., Chattanooga, Tenn., 1942-46.

WALKER, Charles William. Died November 30, 1944. For data see Edition 1941.

WALKER, Colin Campbell. Died August 12, 1941. For data see Edition 1941.

WALKER, Edgar Ruston (W.N.Y.), 134 Pleasant St., Worcester 2, Mass.—Assoc. R. All SS. Ch., 1947—b. Cambridge, Mass., June 21, 1898; s. Charles E. Walker and Elizabeth (Ruston). Rindge Tech. Sch., Cambridge; Tufts, B.S., 1920; Crane Theol. Sch., S.T.B., 1922. D—Feb., 1943, P—Sept., 1943, Bp. Davis. m. Harriet G. Yates, Feb. 14, 1941. Min. Universalist Ch., 1921-42; Cur. Ch. Gd. Shpd., Buffalo, N.Y., 1942-43; R. S. Mark's Ch., No. Tonawanda, N.Y., 1943-47. Author: "The Life and the Way"; "Understanding the Old Testament."

WALKER, Frank (Me.), Armadale, Halifax, N.S.—Retired, 1929—b. Rec'd. Feb. 27, 1922. R. Chr. Ch., Eastport, Me.; S. Pet. Ch., Portland, Me.*

WALKER, Frank Eugene (S.F.), Alpine, Tex.—P-in-c. S. Jas. Ch., Alpine and Ch. Our Redeem. Ft. Stockton, 1947—b. Hunt Co., Tex., Oct. 30, 1901; s. Eugene Fletcher Bones and Mable (Tate). H. Sch., St. Petersburg, Fla.; Un. Fla., 1921-22. D—Jan., 1938, P—Nov., 1940, Bp. Quin. m. Rose Kastner Bitting, Feb. 11, 1928; c. two. Vic. Chr. Ch., Eagle Lake and S. John's Ch., Columbus, Tex., 1937-41; Loc. Ten. S. Phil. Ch., Uvalde, Tex., 1941-44; R. S. Pet. Ch., Kerrville, Fla., 1944; Vic. Ch. Redeem., Avon Park, Fla., 1945-47.

WALKER, George Gilbert (Ark.), 1608 Marshall St., Little Rock, Ark.—Retired, 1942—b. St. John, N.B. June 15, 1887; s. Abraham Beverly Walker and Eliza Ruth (Marsh). Priv. Schs.; Washburn Coll., M.A.; King's, London, B.A., M.A.; G. T. S., 1912. D—June, 1912, Bp. Greer; P—Jan., 1913, Bp. Millspaugh. m. Leola Madeline Beck, June 15, 1915. R. Ch. S. Sim-the-Cyren., Topeka, Kan., 1912-17; Archd. Col. Wk., Galveston, Tex., 1917-21; Ch. Our Merc. Sav., Louisville, Ky., 1921-28; P-in-c. S. Phil. and S. Jas. Ch., Little Rock, Ark., 1928-40.*

WALKER, Hugué Bernic (At.), 115 No. 3rd St., Griffin, Ga.—D-in-c. S. Steph. Ch., 1945—b. Apr. 21, 1919. D—Aug., 1945, Bp. J. M. Walker. m. Dollye Grier, July 24, 1942; c. one.*

WALKER, James (Hon.), The Rectory, Kohala, T.H.—P-in-c. Kohala Mssns., 1919—; Archd. Hawaii, 1931—b. Manchester, Eng., Dec. 22, 1882; s. John Walker and Sarah Ann (Watson). S. Pet. Sch., Levenshulme, Eng.; Ch. Army Coll., London, Eng. D—May 1920, Bp. Restarick; P—June, 1922, Bp. LaMothe. m. Marguerite Adila Billam, Feb. 26, 1908; c. one. War. Serv., Army Pay Dept., 1917-19. Author: Series of short arts., publ. 1914-16, 1939-40, including "Sunday School Lessons from Sport"; "Lessons from Nursery Rhymes."

WALKER, James Bentham (S.C.), 10 E. Calhoun St., Sumter, S.C.—R. Ch. Holy Comf.—b. Charleston, S.C.; s. William Henry Walker and Mary Catherine (Poyas). S. Steph.; V. T. S., 1900. D—June, 1900, P—Mar., 1901, Bp. E. Capers. m. Anna Gertrude Wilson, Nov. 2, 1904; c. four. Asst. Holy Trin. Ch., Phila.; S. Steph. Ch., Wilkes-Barre, Pa.; Zion Ch., Phila.

WALKER, Rt. Rev. John Moore, 108 E. 17th St., N.E., Atlanta, Ga.—Bp. Dio. At., 1942—b. Macon, Ga., Nov. 24, 1888; s. John Moore Walker and Clara Pruyin (Roosevelt). Pub. Schs., Macon; Un. Ga., B.A., 1910; Un. So., B.D.,

1913, D.D., 1946. D.—July, 1913, P.—June, 1914, Bp. F. F. Reese. Con. Bp. Dio. At., Sept. 29, 1942. m. Julia Benedict, Dec. 15, 1919; c. two. Mssy. Pineora, Meldrim, Jesup and Statesboro, Ga., 1913-14; Mssy. Cordele, Ga., 1914-18; R. S. Paul's Ch., Albany, Ga., 1918-26; R. S. Pet. Ch., Charlotte, N.C., 1926-31; R. S. Luke's Ch., Atlanta, Ga., 1931-42.

WALKER, John White (Pa.), Meadowbrook, Pa.—Vic. Huntingdon Valley Chap. 1919—. b. Lime Rock, Conn., July 9, 1879; s. Rev. Millidge Walker and Jessie (Inches). Newark Acad.; Episc. Acad., Conn.; Trin. B.A., 1920, M.A., 1905; Berk., 1905. D.—June, 1905, P.—May, 1906, Bp. C. B. Brewster. m. Edith Isabel Morrell, Oct. 1, 1914. In-c. Ch. Gd. Shpd., Shelton, Conn., 1905; Mssy. Dio. S.F., 1905-06; P-in-c. S. Phil. Ch., Putnam, Conn., 1906-10; Cur. S. Pet. Ch., Phila., 1910-11; Mssy. Dist. S.D., 1911-14; Vic. Holy Comf. Meml. Chap., Phila., 1914-19; Civ. Chapl., Camp Meade, 1918; Hdmstr. Meadowbrook Sch., Pa., 1919-21. Exam. Chapl., 1941—; Ch. Unity Cmssn., 1942—; Exec. Coun. and Dept. Chr. Soc. Relations, 1943—; Corp. Chr. Wk. in Educ. Insts., 1944—.

WALKER, Joseph Rogers (S.Va.), 241 Mercer St., Petersburg, Va.—b. Beaufort, S.C., July 23, 1890; s. Edward Barnwell Walker and Elizabeth Gurard (Heyward). Porter Milit. Acad., Charleston, S.C.; Un. So., 1914; Theol. Sch., Un. Co., 1918. D.—June, 1918, P.—Nov., 1919, Bp. Guerry. m. (1) Emmeline Dabney Greene (dec.), June 13, 1918; (2) Mary Belle Hall, Oct. 2, 1944. R. S. Tim. Ch., Columbia, S.C., 1918-22; S. Steph. Ch., Indianola, In-c. S. Thos. Ch., Belzoni, All SS. Ch., Inverness and All SS. Ch., Moorhead, Miss., 1922-24; In-c. S. Andr. Ch., Daphne, S. Paul's Ch., Foley, S. John's Ch., Robertsdale, S. Alb. Ch., Loxley, Imm. Ch., Bay Minette, Trin. Ch., Atmore, S. Luke's Ch., Brewton and S. Tim. Ch., Flomatin, Ala., 1925-28; R. Trin. Ch., Demopolis, S. Mich. Ch., Faunsdale and S. Andr. Ch., Prairieville, Ala., 1928-31; R. Trin. Ch., Apalachicola, In-c. Ch. Ascen., Carrabelle and S. Jas. Ch., Port St. Joe, Fla., 1931-37; R. Ch. Gd. Shpd., Petersburg and S. John's Ch., Chester, Va., 1940-47.

WALKER, Joseph Thomas Johnson (At.), 517 Church St., Marietta, Ga.—R. S. Jas. Ch., 1944—. b. Liverpool, Eng., Aug. 23, 1902; s. Samuel Walker and Sarah Jane (Magowan). All SS. Sch., Liverpool; Liverpool Un. Sch. Art.; S. John's Coll., Winnipeg, Can., A.Th., 1929. D.—May, 1929, P.—May, 1930, Bp. Anderson. m. Esther Victoria Lofquist, Sept. 10, 1930. Stdt. Mssy., Can., 1925-33; R. S. Jas. Ch., Fremont, Neb., 1933-36; R. Holy Trin. Ch., Minneapolis and Campus P., Un. Minn., 1936-39; Chapl. S. Barn. Hosp., 1936-41; Chapl. Breck Sch., 1939-40; Asst. Genl. Ch., Minneapolis, 1939-41; Chapl. U. S. A., 1941-44.

WALKER, Robert (Ma.), 209 Elm St., W. Concord, Mass.—Chapl. Mass. Reform., Concord, 1910—. b. Waltham, Mass., Jan. 24, 1868; s. Meredith and Eliza Walker. Pub. Schs., Waltham; Trin., B.A., 1891, M.A., E. T. S., B.D., 1894. D.—June, 1894, P.—June, 1895, Bp. W. Lawrence. m. Eleanor Higginbotham, Oct. 31, 1900. Ch. Ascen., Cambridge, Mass., 1894-1910.

WALKER, Sheafe (N.H.), 18 Park St., Concord, N.H.—R. Chr. Ch., Portsmouth, 1934—. b. Concord, N.H., Nov. 16, 1888; s. Charles Rumford Walker and Frances (Sheafe). Ya., B.A.; Colmb., M.A.; G. T. S. D.—Nov., 1916, P.—Nov., 1917, Bp. Parker. P-in-c. Newport, N.H., 1916-19; Cur. Chr. Ch., New Haven, Conn., 1919; Cur. S. Luke's Ch., Germantown, Pa., 1920; Cur. Cath. S. Pet. and Paul, Chicago; P-in-c. S. Andr. Ch., 1920-22; Cur. All SS. Cathd., Milwaukee, 1922; Vic. Ch. S. Mary-the-Virg., Baltimore, 1922-28; P-in-c. All SS. Ch., Littleton and Ch. Epiph., Lisbon, N.H., 1932-34.*

WALKLEY, Charles Thomas. Died January 5, 1947. For data see Edition 1941.

WALLACE, David Richard (Cal.), 2614 West St., Oakland 12, Cal.—Retired, 1946—. b. Cleveland, Sept. 30, 1878; s. Lewis William Wallace and Maria Louisa (Crosby). H. Sch., Chicago; W. T. S., 1901. D.—July, 1901, Bp. Anderson; P.—1902, Bp. Gailor. m. Ruby Mary Baham, May 25, 1939; c. two. P-in-c. All SS. Mssn., Nashville, Tenn., 1901-03; Asst. S. Aug. Ch., Boston, 1903-08; Fndr. and P-in-c. Epiph. Mssn., Chattanooga, Tenn., 1908-09; Holy Comf. Mssn., Columbia, Tenn., 1909-10; Asst. S. Thos. Ch., Chicago, 1910-11; Vic. S. Aug. Mssn. Ch., Oakland, Cal., 1911-46; Fndr. and Vic. S. Cypr. Mssn., San Francisco, 1922-26.

WALLACE, Jerry (Ariz.), 819 N. Stone Ave., Tucson, Ariz.—R. Gr. Ch., 1946—. b. Russellville, Ark., June 29, 1894; s. Jeremiah G. Wallace and Miranda (Berry). H. Sch.; Un. Ark.; Un. So. V. T. S. D.—June, 1917, P.—June, 1918, Bp. Winchester. m. Leonora Swilling, Sept. 12, 1917; c. three. Forrest City, Ark., 1918-21; R. Chr. Ch., Springfield, Ill., 1921-46. Dep. Gen. Conv., 1925, 28, 31, 34, 37, 40; Chrmn.—Dept. Rel. Educ., 1924-32; Secy. Stndg. Com., 1929-41, Pres., 1941—; Pres. Sp. Coun. Ch., 1934-36; Spokesman for Stdt. Body, Un. Ark., Inauguration Pres. Futrall, 1914; Prchr. Bac. Sermon, Semi-Cent. Celebration, Un. Ark., 1922. Mem. Tau Kappa Alpha, Sigma Chi. Author: "A Handful of Lyrics," 1915; "A Parson at Large," 1927; "An Arkansas Judge," 1928.

WALLACE, Leslie Frederick (Ma.), 103 Main St., Falmouth, Mass.—R. S. Barn. Meml. Ch., 1927—. b. Lawrence, Mass., Aug. 6, 1892; s. Frederick Wallace and Martha Jane (Mitchell). H. Sch., Lawrence; Trin., B.A., 1914; E. T. S.,

B.D., 1917. D.—May, 1917, P.—Mar., 1918, Bp. Babcock. m. Mary Cleary, Nov. 30, 1925. Cur. S. Thos. Ch., Taunton, Mass., 1917-19; Vic. Par. Groton and Ayer, Mass., 1919-25; Cur. All SS. Ch., Providence, R.I., 1925; Assoc. R. Ch. Epiph., Dorchester, Boston, 1926-27.

WALLACE, Sidney Wishart (Conn.), 64 Imlay St., Hartford 5, Conn.—Can. Chr. Ch. Cathd., 1937—. b. Wolfstown, Va., Aug. 13, 1892; s. George Mason Wallace and Elizabeth (Roberts). H. Sch.; Emerson Inst.; West.; Berk., 1917. D.—June, 1917, P.—June, 1918, Bp. Harding. m. Margaret D. Leighton, 1919; c. two. Cur. S. John's Ch., Waterbury, Conn., 1917-19; R. Trin. Ch., Morgantown, W.Va., 1919-20; Vic. Chr. Chap., Waterbury, Conn., 1920-24; R. Trin. Ch., Portland, Conn., 1924-37. Archd. Middlesex, Mem. Exec. Coun. and Mem. Dept. Mssns., 1926-37; Mem. Dept. Prog. and Budget and Mem. Cathd. Chapt., 1926—; Mem. Dioc. Chest, 1932—.

WALLIS, Guy Loughnan. Died July 24, 1942. For data see Edition 1941.

WALNE, Victor McKinney (Colo.), Burt Bldg., Ft. Lupton, Colo.—b. New Orleans, Dec. 1, 1907; s. Victor Gilbert Walne and Maud Alice (DeRuy). Carl., B.A., 1930; Sea., 1931. D.—May, 1931, P.—Dec., 1931, Bp. Ingle. m. Lydia Ada Goff, Mar. 9, 1932; c. three. In-c. S. Geo. Ch., Englewood, Colo.; In-c. Ch. Gd. Samar., Gunnison, Colo., 1931-35; Vic. Trin. Ch., Greeley, Colo., 1935-38.*

WALSH, Tracy Fishburne (N.J.), Florence, N.J.—R. S. Steph. Ch.—b. Walterboro, S.C., Feb. 5, 1900; s. Rev. Thomas Tracy Walsh and Mary P. (Fishburne). Pub. Schs., Walterboro and York, S.C.; Christ Sch., Arden, N.C.; Du-Bose Meml. Ch. Trng Sch. D.—Mar., 1925, P.—Mar., 1926, Bp. Finlay. m. Carabelle Schrimpf, Dec. 29, 1926. Lay-R. and Asst. Mssy., Graniteville, S.C., 1921-22; Lay-R. and D-in-c. Trin. Ch., Abbeville and S. Steph. Ch., Wilmington, S.C., 1923-25; Vic. S. Paul's Ch., Winslow, Ariz., 1926; Vic. S. Thos. Ch., Clarkdale, and Chr. Ch., Jerome, Ariz.; R. Trin. Ch., Renovo, Pa., 1929-30; R. Ch. Gd. Shpd., Pitman, N.J., 1929. Secy. Young People, Dist. Ariz., Dean Leadership, Trng. Schs., Woodbury Dist., Dio. N.J.*

WALSH, William Thomas (N.Y.), 199 No. Broadway, No. Tarrytown, N.Y.—R. S. Mark's Par., 1943—. b. Quincy, Mass., July 17, 1887; s. Peter Walsh and Ellen (Scanlon). H. Sch., Quincy; S. Bonaventure, B.A.; S. John's; Cath. Un. Amer., S.T.B. P.—1905, Archbp. Williams, Boston. m. Bertha Brown, Dec. 27, 1918; c. three. R. S. Mary's Ch., N.Y.C., 1912-18; R. S. Luke's Ch., N.Y.C., 1918-43. Author: "Scientific Spiritual Healing."

WALTER, Arthur Gillender (Conn.), 20 Drew Rd., So. Portland 7, Me.—Retired, 1939—. b. New Haven, Conn., Nov. 11, 1868; s. James Watkins Walter and Jeanette (Downs). H. Sch., New Haven; Ya., B.A., 1896, M.A., 1899. D.—Dec., 1922, P.—June, 1938, Bp. Manning. m. Winifred Fitch (dec.), Oct. 7, 1901; c. two. Asst. All Ang. Ch., N.Y.C., 1922-39; Instr. Trin. Sch., N.Y.C., 1922-37.

WALTER, Glen Beam (Be.), 204 So. Wilbur Ave., Sayre, Pa.—R. Ch. Redeem., 1927—. b. Harrisburg, Pa., Apr. 8, 1896; s. Rev. Harvey P. Walter and Kathryn A. (Beam). Leh., B.A., 1917; Colmb., M.A., 1921; G. T. S., B.D., 1921. D.—Apr., 1920, P.—Oct., 1920, Bp. Talbot. m. (1) Gertrude DeLappe (dec.), Aug. 26, 1920; (2) Helen Pearson, Nov., 1931; c. five. R. Gr. Ch., Honesdale, Pa., 1921-25; Chr. Ch., Springfield, Mo., 1925-27; Lenten Offering Secy., 1928-37; Mem. Exec. Coun., 1923-41; Chrmn., Tech. Trng. and Ch. Sch. Insts., Rel. Co-op. Center, Good Friday Offering Chrmn., Dept. Chr. Educ., all Dio. Be. Asst. Dir. Bro. S. Andr., Camp Cayuga, 1928-31. Mem. Faculty Be. Summer Conf., 1934, 35, 1937-46; Dioc. Secy., G. T. S. Alumni Assn.; Mem. Sayre Sch. Bd., 1935-41, Pres., 1939. Mem. Town Coun., Sayre, 1945-48; Vice-Pres. Commun. Chest. Author: "A Daily Poem for Lent," 1939.

WALTERS, Arthur Lionel (SanJ.), 1970 10th St., Reedley, Cal.—Vic. Mssn. Gd. Shpd., 1927—. b. March Baldon, Eng., Dec. 21, 1878; s. Rev. Edmond Walters and Anne E. (Browne). S. John's Sch., Leatherhead, Eng.; Ch. Div. Sch. Pac., 1909. D.—June, 1909, P.—Aug., 1910, Bp. J. H. Johnson. m. Olive M. Marcus, Sept. 14, 1910; c. three. D- and P-in-c. Mssn. Gd. Shpd., Hemet and S. Paul's Ch., San Jacinto, Cal., 1909-15; P-in-c. Trin. Mssn., Murrieta, Cal., 1910-13; S. Mark's Ch., Upland, Cal., 1916-17; S. Paul's Ch., Modesto, Cal., 1917-20; Vic. S. John's Mssn., Tulare, Cal., 1920-26; S. Luke's Mssn., Selma, Cal., 1920-39. Hon. Can. S. Jas. Cathd., Fresno, Cal., 1939—; Dep. Gen. Conv., 1937; Mem. Coun. Adv., 1929—; Secy. Convoc. SanJ., 1932—; Publ. Chart. American Episcopate.

WALTERS, Frank Edward (La.), 1264— Fairfield Ave., Shreveport 6, La.—R. S. Mark's Ch., 1964—. b. Natchez, Miss., Nov. 20, 1910; s. Charles Elmer Walters and Frances (Bentley). H. Sch., Natchez; Un. So. B.A., 1933, B.D., 1935. D.—July, 1935, Bp. Bratton; P.—May, 1936, Bp. Green. m. Martha Cunningham, Oct. 30, 1937. M-in-c. Tupelo, West Point and Brooksville, Miss., 1935-36; R. S. John's Ch., Helena, Ark., 1936-44. Dep. Gen. Conv., 1940, 43; Dioc. Camp Dir., 1937-44; Chrmn. Depts. Chr. Educ., Fin. and Soc. Serv., 1937-44; Exam. Chapl., 1938-44, all Dio. Ark.; Chrmn. Dept. Chr. Educ. and Exam. Chapl., Dio. La. Trust. All SS. Coll., 1943; Alumni Trust. Un. So., 1946-48.

WALTERS, Hubert Melmoth St. George (Colo.), 1413 Pine St., Boulder, Colo.—R. S. John's Ch., 1921—. b. Lang-

ford, Eng., Sept. 9, 1887; s. Edmond Walters and Anne E. (Browne). Nash, B.D., 1909. D—June, 1909, Bp. Weller; P—June, 1911, Bp. Grafton. m. (1) Elizabeth Hammond (dec.), June 1, 1911; (2) Gertrude Manderson Newton, June 1, 1921; c. one. In-c. S. Andr. Ch., Cripple Creek, Colo., 1909-10; Asst. S. Matth. Ch., Los Angeles, 1910-11; Vic. S. Alb. Ch., Marshfield, Wis., 1911-12; Prof. Eccles. Hist. and Hom., S. John's Sch., Greeley, Colo., 1919-20.

★**WALTERS, Rt. Rev. Sumner Francis Dudley**, 1617 No. Hunter St., Stockton 17, Cal.—Bp. Mssy. Dist. San J., 1944—b. Newark, N.J., May 20, 1898; s. Charles Frederick Walters and Mary Ann (Walker). H. Sch., Trenton, N.J.; Pr., B.A.; Colmb., M.A.; G. T. S., 1922, S.T.D., 1944; Eden Theol. Sem., St. Louis, B.D., 1934; P. S. R., S.T.M., 1938. D—May, 1922, Bp. Matthews; P—Jan., 1923, Bp. Wise. Con. Bp. Mssy. Dist. San J., Jan. 6, 1944. m. Evelyn Nelson Turpin, June 14, 1922; c. two. Cur. Trin. Ch., Lawrence, Kan., 1922-23; R. S. Andr. Ch., Ft. Scott, Kan., 1923-30; Ch. Redeem., St. Louis, 1930-35; R. Chr. Ch., Alameda, Cal., 1935-42; R. Trin. Ch., San Francisco, 1942-44. Stndg. Com., Dio. Cal., 1940-41. Publ.: "St. Andrew's Church, Fort Scott, Kansas, Seventy Years, 1859-1929"; "A Short Course of Preparation for Confirmation," 1930.

WALTHALL, William Shelby (N.Mex.), Box 267, Anthony, N.Mex.—P-in-c. S. Luke's Ch., La Union, 1946—b. Birmingham, Ala., Aug. 30, 1916; s. Hugh Partridge Walthall and Marian (Shelby). H. Sch., Shades Cahaba; Birmingham-Southern Coll., B.A., 1941; Un. So., B.D., 1944. D—Feb., 1944, P—Nov., 1944, Bp. Wing. Asst. S. Mary's Ch., Daytona Bch., Fla., 1944; Vic. S. Paul's Ch., New Smyrna Beach, S. Gabr. Ch., Titusville and Gr. Ch., Port Orange, Fla., 1944-46.

WALTHOUR, John Buckman (At.), 2744 Peachtree Rd., N.E., Atlanta 5, Ga.—Dean S. Phil. Cathd., 1947—b. Cape May, N.J., Aug. 24, 1904; s. Henry Clayton Walthour and Helen Millward (Buckman). Woodberry Forest Sch., Va., Cor. 3 yrs.; Un. So., 6 mos., 1929; Theol. Sch., Un. So.; Cincinnati Summer Sch. Soc. Serv., 1930. D—Jan., 1931, P—July, 1931, Bp. F. C. Reese. m. Margaret Simkins Baskin, Oct. 21, 1931. R. S. Ch., Waycross and In-c. All SS. Mssn., Blackfoot, Ga., 1931-35. In-c. S. Andr. Ch., Douglas, Ga., 1932-35; R. S. Andr. Ch., Tampa, Fla., 1935-41; Instr. Hist. and Lit. of N. Test., Un. Tampa, 1939-41; Chapl. U. S. Milit. Acad., West Point, N.Y., 1941-47. Alt. Gen. Conv., 1934, 37, Del., 1940; Dep. Prov. Syn., 1932, 33, 34, 35, 36; Spec. Aide, Field Dept., Natl. Coun., 1934; Mem. Exec. Coun.; Started Jr. Boys' Camp, 1933, Dir., 1933, 34, both Dio. Ga.; Mem. Exec. Bd., 1936-41; Staff Dio. Camps for Young People and Adults, 1936-37; Cmssn. Evang., 1936-37; Chrmn. Forw. Move. Cmssn., 1937-41; Mem. Exec. Bd. Tampa Seamen's Ch. Inst.; Chrmn. Soc. Serv. Cmssn., 1939-41; Chrmn. Dioc. Semi-Centennial Observance, 1940. all Dio. S.F. Past Pres. and Mem. Exec. Bd. Rotary Club, Waycross, Ga.; Pres. Tampa Rotary Club, 1939-49. Chapl. (1st Lt.) U. S. A. Res., 1940—; Chapl. 42nd Eng. Regt., 1941.

WALTON, Basil Manly (Fla.), 315 Florida Ave., Jacksonville 6, Fla.—R. S. Andr. Ch. Jacksonville and P-in-c. S. Geo. Ch., Ft. George, 1930—b. Morganton, N.C., May 3, 1887; s. Thomas Walton and Annie Manly (McDowell). Horner's Milit. Acad.; Un. N.C., 1911-13; Un. So., 1913-16. D—July, 1916, P—Sept., 1917, Bp. Cheshire. m. Sallie Hyman Lamb, Apr. 23, 1919; c. two. R. Calv. Ch., Wadesboro, N.C.; Holy Trin. Ch., Townesville, N.C.; S. Paul's Ch., Louisiana, N.C.; S. Jas. Ch., Lenoir, N.C.; S. Paul's Ch., Orange, Tex.; S. Jas. Ch., Lake City, Fla. Chrmn. Com. Evang., 1930-41.*

WALTON, George Stewart (S.H.B.), Rockport, Tex.—Retired, 1937—b. Salem, O., Oct. 22, 1867; s. Thomas Jefferson Walton and Olive (Ney). Phil. Acad.; Bex.; Ya., B.A., LL.B. D—June, 1913, Bp. Vincent; P—Dec., 1913, Bp. W. A. Leonard. R. S. Jas. Ch., Wooster, O.; R. S. John's Ch., Munising, Mich.; R. Gr. Ch., Menominee, Mich.; S. Alb. Ch., Manistique, Mich.; Dean S. Paul's Cathd., Marquette, Mich., 1936. Dioc. Rgstr., Gen. Mssy. Exam. Chapl.*

WALTON, Horace Andrews. Died November 14, 1942. For data see Edition 1941.

WALTON, William McNeil (N.D.), Wahpeton, N.D.—Retired, 1930—b. Cashmir, India, Aug. 21, 1862; s. Rev. William Walton and Mary (McNeil). Sea., B.D., 1898. D—June, 1898, Bp. Whipple; P—Feb., 1899, Bp. J. D. Morrison. m. Jessie S. Cairns (dec.), Mar. 23, 1888; c. three. Ch. Redeem., Cannon Falls, Minn., 1898-1901; Redeem. Mssn., Bathgate and S. John's Ch., St. Thomas, N.D., 1901; S. Luke's Ch., Davenport, Wash.; Trin. Ch., Wahpeton, N.D.; In-c. S. Helen's Ch., Wadena, Minn.

WAMSLEY, Frederic (N.Y.), 45 St. Paul's Pl., New Rochelle, N.Y.—R. S. Paul's Ch., 1911—b. New York City, Sept. 4, 1885; s. Theodore A. Wamsley and Sophia (Reberg). Trin. Sch., N.Y.C.; Trin., B.A., 1907; G. T. S., B.D., 1911; Webster Un. D.D., 1945. D—May, 1910, Bp. Partridge; P—June, 1911, Bp. Greer. m. Beatrice Hunter, 1913; c. three. Asst. S. John's Ch., Waterbury, Conn.

WAMSLEY, Richard Weld (N.Y.), Railroad Ave., Pawling, N.Y.—Vic. Holy Trin. Ch., Pawling and R. Chr. Ch., Patterson, 1942—b. New Rochelle, N.Y., Feb. 17, 1916;

s. Rev. Frederic Wamsley and Beatrice (Hunter). H. Sch., New Rochelle; Trin., B.A., 1937; G. T. S., 1940. D—May, 1940, P—June, 1944, Bp. Manning. Cur. S. Thos. Ch., Mamaroneck, N.Y., 1940-42.

WANNER, Mervin Leo (Alaska), P.O. Box 366, Valdez, Ala.—P-in-c. Ch. Epiph. Valdez and S. Geo. Ch., Cordova, 1931-34 and 1939—b. Lancaster Co., Pa., Sept. 5, 1889; s. Addison Kemper Wanner and Cora May (Pattin). Du Bose Meml. Ch. Trng. Sch., V. T. S., 1927. D—June, 1927, Bp. Garland; P—Mar., 1928, Bp. Rowe. P-in-c. S. Matt. Mssn., Fairbanks, Alaska, 1927-30; P-in-c. S. John's Ch., Ketchikan, Alaska, 1934-38. Dep. Gen. Conv., 1946.

WARBURTON, George A. Died December 7, 1945. For data see Edition 1941.

WARD, Arthur Bowles (Mont.), 307 Cottonwood St., Deer Lodge, Mont.—P-in-c. S. Jas. Ch., Deer Lodge and S. Andr. Ch., Phillipsburg, 1946—b. Newark, N.J., July 27, 1914; s. Ralph Bowles Ward and Lauretta (Cort). Pub. Schs., Newark; Trin., B.A., 1935; G. T. S., S.T.B., 1938. D—June, 1938, Bp. Washburn; P—Dec., 1938, Bp. Fox. m. Ruth A. Smith, June 24, 1942; c. two. Mssy. Whitefish Mssn. Field, Mont., 1938-41; R. S. Jas. Par., Lewistown, Mont., 1941-43; Chapl. U. S. N., 1943-46. Mem. Bd. Exam. Chapls., 1940—; Secy. Dio. Mont., 1943.

WARD, Frederic Victor Childerson (Ida.), 906 6th St., Rupert, Id.—Vic. Trin. Ch., Rupert and S. Jas. Ch., Burley, 1946—b. June 17, 1897. D—June, 1932, P—June, 1933, Bp. of Sask. m. Kate Irene Beddome, Aug. 15, 1933; c. three. Served in Can., 1933-46.*

WARD, James Grant (N.M.), 515 So. 3rd Ave., Escanaba, Mich.—R. S. Steph. Ch., 1937—b. Clapham, Can., Mar. 7, 1879; s. William James Ward and Caroline (Kinnear). Bp's Un., B.A., 1900, L.S.T., 1902, M.A., 1903; Mackie Prizeman, 1900. D—1902, P—1903, Bp. of Que. m. Beatrice C. Burrill, Sept. 10, 1907. Served in Can., 1902-07; S. Jas. Ch., Fergus Falls, Minn., 1907-14; S. Andr. Ch., Cloquet, Minn., 1914-17; S. Paul's Ch., Virginia and S. John's Ch., Eveleth, Minn., 1917-23; S. Mark's Ch., Aberdeen, S.D., 1923-29; S. Phil. Ch., Ardmore, Okla., 1929-31; R. Holy Trin. Ch., Iron Mountain, In-c. Norway, Bethany, Valcan, Ralph and Wilson, Mich., 1931-37. Dep. Gen. Conv., 1913, 16, 19, 22, 27; Exam. Dio. D., 1914-17; Dean No. Dnry., S. J., 1919, 29; Secm. Chapl. Mem. and Secy. Stndg. Com.; Mem. Exec. Coun. Archd. Escanaba, Dio. N.M., 1937—.

★**WARD, Rt. Rev. John Chamberlain**, The Buffalo Club, 388 Delaware Ave., Buffalo 2, N.Y.—Retired Bp. Dio. Er., 1943—b. Elmira, N.Y., Aug. 27, 1873; s. Hamilton Ward and Mary Adelia (Chamberlain). H. S. Ch., Belmont; Harv., B.A., 1896; G. T. S., B.D., 1899, S.T.D.; Ken., D.D. (Hon.) D—May, 1899, P—May, 1900, Bp. W. D. Walker. Con. Bp. Dio. Er., Sept. 22, 1921, Bpp. Tuttle, Whitehead, Vincent, Ferris, Stearly, Brent, Morris. R. S. Steph. Ch., Buffalo, N.Y., 1899-1902; Gr. Ch., Buffalo, N.Y., 1902-21; Chapl. (Capt.), A. E. F., 1914-18 (retired Lt. Col.); Bp. Dio. Er., 1921-43; Mssy-in-c. S. Pet. Ch., Seward, Alaska, 1943-44; Assisting Bpp. Dios. C.N.Y., W.N.Y., O. and S.O.—.

Decorations: D.S.C.; British M.C.; Purple Heart.
WARD, John Fletcher (S.Va.), Route 1, Lynnhaven, Va.—R. scr. Ch., Norfolk, 1936—b. Norfolk, Va., Feb. 20, 1903; John Fletcher Ward and Ida Lee (Milby). H. Sch., Norfolk; W. M., B.A., 1930; P. D. S. D—Oct., 1935, Bp. Thomson; P—Sept., 1938, Bp. W. A. Brown. m. Louise Kathleen Smith, Dec. 24, 1931; c. one. Temp. Asst. Dioc. Mssn., 1935.*

WARD, John Talbot (N.J.), 6327 Green St., Germantown 44, Pa.—Retired, 1943—b. Missouri, Sept. 21, 1874; s. Thomas Ward and Alice (Talbot). Pr., B.A., 1897; G. T. S., 1900. D—June, 1900, P—June, 1901, Bp. Talbot. m. Isabel Hamblen, 1903. Min. Assoc. Mssn., Trenton, N. J., 1890-1901; Cur. S. Paul's Ch., Erie, Pa., 1901-03; R. Ch. Resurr., Fern Bank, Cincinnati, 1903-09; S. Clem. Ch., Wilkes-Barre, Pa., 1909-21; Archd. Scranton, Pa., 1919-21; R. S. Mary's Ch., Burlington, N.J., 1921-43; Chapl. S. Mary's Hall, Burlington, 1928-43; Dep. Prov. Syn., 1918-19; Exam. Chapl., Dio. S.O., 1907-09; Exam. Chapl., 912-21; Bd. Rel. Educ., 1912-20; Bd. Mssn., 1919; Dioc. Coun., 1920-21, all Dio. Be.; C.M.H., 1921-31; Mem. Bd. Mssn., 1924-39; Exam. Chapl., 1929-39; Stndg. Com., 1922-43, all Dio. N.J. Trust. S. Mary's Hall, Burlington, N.J., 1931.*

WARD, Lewis Edwin (W.N.Y.), 410 No. Main St., Jamestown, N.Y.—R. S. Luke's Ch., 1929—b. Auburn, N.Y., Oct. 8, 1885; s. William H. Ward and Caroline Mary (Robine). Hob., B.A., 1912, D.D.; DeLancey Div. Sch.; Berk.; Syr.; Wesl. D—June, 1915, Bp. C. S. Olmsted; P—Apr., 1916, Bp. Fiske. m. Helen Ernestine Neumeister, June 21, 1915. Cur. Trin. Ch., Binghamton, N.Y.; Tchr. Hist., Rac., 1912-13. R. Emm. Ch., Elmira, N.Y., 1917-24; S. Thos. Ch., Bath, N.Y., 1924-29. Chrmn. Dept. Soc. Serv., Mem. Dept. Mssn., Mem. Dept. Rel. Educ. and Exec. Coun.; Form. part-time Secy. Field Dept., Natl. Coun. Mem. Adv. Bd., Hob.; Pres. Alumni Kappa Sigma, Hob.; Mem. Alpha Zeta, Mem. Kappa Sigma; Mem. Rotary Club, Masons, Odd Fellows, Un. Club, Jamestown; Grand Chapl. Masons, N.Y. State. Repr.: "Witness," Dio. W.N.Y.

WARD, Robert Malcolm (O.), 313 Wayne St., Maumee, O.—R. S. Paul's Ch., 1935—b. Huron, O., Aug. 3, 1900; s. William R. Ward and Willetta A. (Kellar). Ken., Ph.B., 1924; Bex., 1925; E. T. S., B.D., 1927. D—June, 1925, Bp.

W. A. Leonard; P.—May, 1926, Bp. Rogers, m. Isabelle Yvonne Gross, June, 1926. Cur. S. Paul's Ch., Akron, O., 1925-26; P-in-c. S. Geo. Ch., Maynard, Mass., 1926-27; Asst. R. Chr. Ch., Winnetka, Ill., 1927-30; R. Cathd. Par. S. Mary and S. John, Manila, P.I., 1930-35.

WARD, Vesper Ottmer (Cal.), 1555 Taylor St., San Francisco 8, Cal.—Can. Chancellor, Gr. Cathd. and Dir. Chr. Educ. and Dept. Prom. and Publ. Dio. Cal., 1944—; b. Pleasant Retreat, W.Va., July 22, 1890; s. Rev. George Evermont Ward and Elvira Martin (McCue). Pub. Schs., O. and W.Va.; H. Sch., Junction City, O.; O. West. Un., B.A., 1913; Boston Un. Sch. Theol., S.T.B., 1916; Sea., S.T.M., 1933. D.—Nov., 1931. P.—May, 1932, Bp. McElwain, m. (1) Hazel Marie Liebenfelder (dec.), July 11, 1917; (2) Kathryn Van Noy, July 17, 1940; c. two. M-in-c. and R. All S.S. Ch., Northfield, Chapl. Carl. and Instr., Sea., 1931-33; Dean Cathd. Our Merc. Sav. and Chapl. S. Mary's Hall, Fairbault, Minn., 1933-41; R. S. Mary's Ch.-by-the-Sea, Pacific Grove, Cal., 1941-44. Dep. Gen. Conv., 1934-36; Gen. Conv. Cmns. Marriage and Divorce, 1934-36; Dep. Prov. Syn., 1935-40; Mem. Coll. Cmssn., 6th Prov., 1934-41; Mem. Dept. Rel. Educ., 6th Prov., 1934-41, Chrmn., 1938-41; Mem. Dept. Chr. Educ., 8th Prov., 1936; Exam. Chapl., 1933-40; Bp. and Coun. and Chrmn. Dept. Rel. Educ., 1933-40; Mem. Stndg. Com., 1934-35, all Dio. Minn.; Exam. Chapl., Dio. Cal., 1944—; Publ.: "The Technique of Pre-Marital Instructions."

WARD, Virgil Earl. Died August 27, 1946. For data see Edition 1941.

WARD, Warren Russell (N'k.), 114 George St., Providence, R.I.—Cur. S. Steph. Ch., 1946—; b. Arlington, N.J., Apr. 11, 1918; s. William Spencer Ward and Evelyn Susan (Taylor). H. Sch., Newark, N.J.; Carroll Coll., B.A., 1942; Nash., 1945. D.—May, 1944. Bp. Ivins for N'k.; P.—Dec., 1944. Bp. Washburn. Vic. S. Andr. Ch., Harrington Park and S. Cypri. Ch., Hackensack, N.J., 1944-46.

WARD, William (Sp.), 1007 So. Wright St., Champaign, Ill.—Chapl. Chap. S. ohn-the-Div., Ur. Ill., 1945—; b. San Francisco; s. William Ward and Alice May (Milne). Stanford, B.A.; Un. Louvain, Belgium, Grad. Study; S. Aug. Coll., Canterbury, Eng., B.D.; Nash., S.T.M. D.—1938, Archbp. of Canterbury; P.—1939, Lord Bp. of Guiana. Served in Brit. Guiana, 1938-40; R. Emm. Ch., Somerville, Mass., 1940-41; R. Chr. Ch., Plymouth, Mass., 1941-44; Asst. P. Ch. S. Mary-the-Virg., N.Y.C., 1944; Asst. P. S. John's Ch., Los Angeles and Stdt. Chapl. Un. So. Cal., 1944-45.

WARD, William Hewton (N.M.), 334 E. Aurora St., Ironwood, Mich.—R. Ch. Transjg., 1946—; b. Clapham, Que., Oct. 20, 1885; s. William James Ward and Caroline (Kinneer). Inverness Acad., Que.; Sea., B.D., 1912. D.—Apr., 1912. P.—June, 1913, Bp. J. D. Morrison. m. Ethel Fannie Strum, Dec., 1915; c. three. Vic. S. John's Ch., International Falls, Minn., 1912-13; R. S. John's Ch., Moorhead, Minn., 1913-15; Cur. S. Tim. Ch., Roxborough, Phila.; R. S. John's Ch., Green River, Wyo., 1917-24; Mssy. Dio. Ida., 1924-29; P-in-c. S. Dav. Ch., Ray, Ariz., 1929-30; Vic. All S.S. Ch., Torrington, Wyo., 1930-35; R. Chr. Ch., Douglas, Wyo., 1935-38; Vic. Ch. Redeem., Wind River, Ward. Shoshone Mssn. and Chapl. S. Mich. Sch., Ethete, Wyo., 1938-42; R. Trin. Ch., Lander, Wyo., 1942-46.

WARDEN, Frederick Alexander. Died September 13, 1945. For data see Edition 1941.

WARDER, Richard Cartwright (Eau.C.), 906 River Ave., Spooner, Wis.—P-in-c. S. Alb. Ch., Spooner, S. Luke's Ch., Springbrook and Ch. Ascen., Hayward, 1947—; b. July 4, 1901. D.—June, 1926. P.—Nov., 1927, Bp. of Algoma. m. Annie Gertrude Brewer, Oct. 8, 1928; c. two. Served in Can., 1926-47.

WARE, James Lawrence (Be.), Athens, Pa.—R. Trin. Ch., Athens and S. Paul's Ch., Troy, 1946—; b. Plymouth, Pa., Feb. 11, 1895; s. Rev. James Porter Ware and Helen E. (Story). Mining and Mech. Inst.; Leh., E.E., 1915; P. D. S., S.T.B., 1919. D.—July, 1917. P.—Feb., 1919, Bp. Talbot. m. Charlotte Anna Woodroffe, Sept. 24, 1919; c. two. Cur. S. Steph. Ch., Wilkes-Barre, Pa., 1918-21; Educ. Field Secy. Prov. Wash., 1921-24; R. Trin. Meml. Ch., Warren, Pa., 1924-29; R. Ch. Gd. Shpd., Scranton, Pa., 1929-42; Loc. Ten. Trin. Ch., Athens and S. Paul's Ch., Troy, Pa., 1942-46. Mem. Natl. Dept. Rel. Educ., 1922; Mem. Dept. Rel. Educ., Dio. Be., 1921-24; Chrmn. Dept. Rel. Educ., 1924-29; Mem. Exec. Com., 1925-29, both Dio. E. Publ.: "Reply to Rome"; "Minimum Outline of the Life of Jesus"; "The Mystery Cults"; "Glory in Glass"; "Caucasian Rugs," 1946.

WARE, Joseph Todhunter (S.O.), 3435 Observatory Pl., Cincinnati 8, O.—M-in-c. S. Jas. Ch., Westwood, 1933—; Asst. Mgr. Cincinnati Field Off., Soc. Security Bd., 1942—; b. Baltimore, July 29, 1886; s. Charles Howard Ware and Albertina (Todhunter). Baltimore City Coll.; Johns Hop., B.A., 1907; Keble Coll., Oxford; N.Y. Sch. Soc. Wk.; V. T. S., 1910, B.D., 1913. D.—June, 1910. P.—June, 1911, Bp. Murray. m. Anna Budd, Aug. 27, 1931; c. one. M-in-c. Bp. Paret Meml. Ch., Baltimore, 1910-13; Cur. S. Geo. Ch., N.Y.C., 1913-14; R. S. Geo. Ch., Mt. Savage, Md., 1914-17; Vic. Epiph. Chap., Wash. D.C., 1917-18; S. Andr. Ch., Birmingham, Ala., 1918-25; S. Jas. Ch., Piqua, O., 1926-30; Archd. and Exec. Secy. Soc. Serv., Dio. S.O., 1930-33. County Relief Dir. and Case Work Supvr. State Relief Com., O., 1933-

34; Res. Adjuster N.R.A., 1934-36; Mgr. Dayton Field Off., Soc. Sec. Bd., 1937-42; Liaison Off., Office Commun. War Servs., 1943. Pres. Consumers' League, Cincinnati, 1936-38; Chrmn., Dayton Chapt. Amer. Assn. Soc. Wkrs., 1940-42; Publ.: "Survey of a Selected Area in Athens County, Ohio," (jointly w. Mrs. Lloyd Clarke), 1932; "An Aspect of Pastoral Theology," Mental Hygiene, 1937.

WARE, Josiah William. Died November 13, 1942. For data see Edition 1941.

WARE, Walter William (Pa.), 1208 N. Broad St., Phila. 21, Pa.—Chapl. Phila. City Mssn., 1936—; b. Media, Pa., Aug. 19, 1900; s. Preston W. Ware and Mathilde (Schwoerer). St. Tchrs. Coll., W. Chester, Pa., 1918; Un. So. Cal.; Un. Vienna; P. D. S., 1931. D.—June, 1931, P.—May, 1932, Bp. Taitt. Cur. Chr. Ch., Media, Pa.; R. S. Paul's Ch., Savannah, Ga., 1932-35; R. S. Mark's Par., Erie, Pa., 1935-36.

WARFIELD, John Ogle (Pa.), 66 W. Princeton Rd., Bala-Cynwyd, Pa.; R. Emer. S. Dav. Ch., Manayunk, Phila., 1943—; b. Frederick Co., Md., May 12, 1871; s. Cecilius E. Warfield and Laura W. (Thomas). Priv. Sch., Baltimore; Johns Hop., B.A., 1893; Un. Pa. M.A., 1909; V. T. S.; E. T. S., B.D., 1896; S. John's, Annapolis, D.D., 1922. D.—June, 1896, P.—June, 1897, Bp. W. Lawrence. m. Louyse D. Spragins, 1898; c. five. R. S. Dav. Ch., Manayunk, Phila., 1923-43.

WARMEING, Karl Ernest. Died February 9, 1942. For data see Edition 1941.

WARING, John Arthur (Roch.), Box 914, Preston, Ont., Can.—Retired, 1933—; D.—June, 1924, Bp. of Huron. Rec'd Mar. 23, 1929.*

WARNECKE, Frederick John (Va.), 603 Tuckahoe Blvd., Richmond 21, Va.—R. S. Mark's Ch., 1941—; b. New York City, July 26, 1906; s. Charles Warnecke and Florence (Barr). Colmb. B.A., 1926; V. T. S., B.D., 1929; G. T. S., S.T.M., 1935. D.—May, 1929. Bp. Stearny; P.—July, 1930, Bp. H. St. C. Tucker. m. Edith Grace Rhoads, June, 1929; c. two. R. Luray Par., Luray, Va., 1929-31; R. S. Clem. Ch., Hawthorne, N.J., 1932-41. Ed.: "The Southern Churchman," 1945—.

WARNER, Charles Tinsley (W.), St. Alban's Rectory, Mt. St. Alban, Wash. 16, D.C.—R. S. Alb. Par., 1912—; b. Amherst Co., Va., Aug. 5, 1877; s. John W. and Mary S. Warner. V. T. S., 1910, D.D., 1933. D.—Apr., 1910, P.—Nov., 1910, Bp. Harding. m. Elsie A. McComber, Jan. 9, 1912; c. one. Asst. S. Alb. Par., Wash., D.C., 1910-12.

WARNER, Phillips Brooks (Conn.), 41 Fairfield Ave., So. Norwalk, Conn.—R. Trin. Ch., 1930—; b. Bridgewater, Conn., Sept. 15, 1892; s. Reuben Mallet Warner and Alice Elizabeth (Randall). Williston Sem., Easthampton, Mass.; Trin. B.A.; G. T. S., 1923. D.—May, 1923, P.—Nov., 1923, Bp. F. Johnson. m. Nellie Adeline Castle, May 20, 1923; c. one. R. S. Paul's Ch., Chapl. Episc. Orph. Home and On Staff Episc. Mssn. to City Insts., St. Louis, 1923-28; Vol. Worker Govt. (U.S. Vet. Hosp.) Jefferson Barracks, St. Louis, 1923-28; R. Chr. Ch., Redding and Emm. Ch., Weston and Assoc. Mssns., Conn., 1928-30. Chapl. Amer. Leg., Conn., 1933-34.

WARNER, William Arthur (Pa.), 221 St. Mark's Sq., Phila. 4, Pa.—Supt. Home Missy. Soc. and Instr. P. D. S.—; b. New York City, Sept. 6, 1870; s. Rev. Arthur Hammond Warner and Marie Mona (Norman). S. Steph., 1890; Colmb., 1893; P. D. S., 1896, S.T.D., 1940; Trin., 1898; Tem., D.D., 1927. D.—June, 1892, Bp. H. C. Potter; P.—Sept., 1898, Bp. Scarborough. m. Lillian Allison Wildersheim, June 2, 1909; c. one. P.-Cathd. Chap., N.Y.C.; S. Mich. Ch., N.Y.C.; Trin. Ch., Collingdale, Pa.; Chr. Ch., Millville, N.J.; Free Ch. S. John, Phila.; Gr. Chap., Phila., 1902-04; S. Andr. Ch., W. Phila., 1904-11; Secy. to Bp. of Pa.; Secy. P. D. S.; Secy. Bp. White Prayer Book Soc. Author: "Sunday School Curriculum," and arts. on Soc. Topics.

WARNER, William Chamberlain (W.M.), 274 Maple Ave., Holland, Mich.—R. Gr. Ch., 1943—; b. Montrose, Pa., May 7, 1909; s. Nelson Clark Warner and Bessie (Chamberlain). H. Sch., Montrose; Leh., B.A., 1932; P. D. S., Th.B., 1935. D.—June, 1935, P.—Dec., 1935, Bp. Sterrett. m. Marguerite Florence Frederick, Sept. 12, 1935; c. two. P-in-c. S. John's Ch., Scranton, Pa., 1935-38; R. Gr. Ch., Traverse City and P-in-c. S. Paul's Ch., Elk Rapids, Mich., 1938-43.

WARREN, Bertram Albert (L.A.), 248 E. Birch St., Walla Walla, Wash.—R. Emer. S. Paul's Ch., 1946—; b. Birmingham, Eng. Sept. 20, 1878; s. James Warren and Caroline (Hill). H. Sch., Providence, R.I.; Br., B.A., 1901; Hart. Theol. Sem., 1901-03; Chi. Theol. Sem., B.D., 1904; U. T. S., 1905-06; Colmb., 1905-07. D.—Dec., 1908, Bp. Greer; P.—May, 1909, Bp. Paddock for N.Y. m. (1) Lillian Butler Trullinger (dec.), May, 1904; (2) Ella M. Ayres, Feb. 21, 1939; c. three. Loc. Ten. S. Andr. Ch., Brewster, N.Y., 1908-09; R. S. Paul's Ch., The Dalles, Ore., 1909-17; R. S. Paul's Ch. and Chapl. S. Paul's Ch. for Girls, Walla Walla, Wash., 1917-27; R. S. Paul's Ch., Pomona, Cal., 1927-41; Vic. Waitsburg and Dayton, Wash., 1941-45; Supply and Relief, Dio. L.A., 1945-46. Alt. Gen. Conv., 1910, Dep., 1913; Mem. Court Review, Syn. Prov. Pac., 1925; Secy. and Rgstr. Dist. E.O., 1910-15; Chrmn. Dept. Rel. Educ., Dist. Spok., 1921-27. Mem. Bd. Dir. S. Paul's Sch. for Girls, Walla Walla, Wash., 1946—.

WARREN, Frederick Albert Ernest (W.), 4433 Greenwich Pkwy., N.W., Wash. 7, D.C.—R. S. Patr. Par., 1946—b. Eng., Apr. 21, 1881; s. Rev. Albert Warren and Louise (Akers) S. Bees Sch., Cumberland, Eng.; V. T. S., 1910, D—June, 1910, P—June, 1911, Bp. Randolph, m. Lelie Reynolds, Oct. 26, 1910; c. two, S. Luke's Par., Mecklenburg Co., Va., 1910-11; Mead Meml. Ch., So. Richmond, Va., 1911-13; R. S. Thos. Ch., Henrico Par., Va., 1913-19; Christchurch Sch. and Par., Va., 1920-24; Chr. Ch., Buena Vista, Va., 1924-27; R. Emm. Ch., Bristol, Va., 1927-31; Vic. S. Alb. Chap., Wash., D.C., 1933-46.

WARREN, John Nankervis (L.I.), 61 E. Main St., Oyster Bay, N.Y.—R. Chr. Ch., 1940—b. Cornwall, Eng., Nov. 7, 1900; s. James Warren and Margaret Ann (Nankervis) Pendeen Gram. Sch., Cornwall; S. Steph., B.A.; G. T. S., 1931, S.T.B., 1932. D—Apr., 1931, P—Oct., 1931, Bp. Matthews, m. Evelyn McIntosh Cleveland, May 13, 1935; c. one. Vic. S. Andr. Ch., Trenton, N.J., 1931-34; R. Ch. Epiph., Bellevue, Pa., 1934-40.

WARREN, Matthew Madison (At.), 168 Peachtree Circle, Atlanta, Ga., R. All. S. Ch., 1945—b. Beckley, W. Va. Sept. 27, 1907; s. George W. Warren and Rose (Harlow) H. Sch., Beckley, W. Va. Un.; V. T. S., 1932; Colomb. D.—July, 1931, Bp. W. L. Gravatt; P—June, 1932, Bp. Strider, m. Rebecca Guhier, June 11, 1932; c. two, R. Trin. Ch., Shepherdstown, W. Va., 1932-33; Cur. S. Paul's Ch., Chestnut Hill, Phila., 1933-37; R. Chr. Ch., Macon, Ga., 1937-41; Adviser in Rel. Educ., Dio. Mo., 1941-45. Author: Num. arts. and reviews in Angl. Theol. Review.

WARREN, William Thomas, Jr. (Pa.), Pennsylvania and Palmer Aves., Morrisville, Pa.—P-in-c. Ch. Incarn., 1947—b. Bryn Mawr, Pa., July 29, 1921; s. William Thomas Warren and Anne Louise (Brown) H. Sch., Lower Merion; Hav., B.A., 1943; V. T. S., B.D., 1945. D—Feb., 1945, Bp. W. P. Roberts for Pa.; P—Sept., 1945, Bp. Hart, m. Nancy Dorcas Simpson, Feb. 22, 1946. Chapl. and Mstr. Gr. Ch. Sch., N.Y.C., 1945; Asst. R. S. Mary's Ch., Ardmore, Pa., 1945-47.

WASHBURN, Arthur Leverett (R.I.), 1 Megee St., Providence 6, R.I.—Retired, 1945—b. Worcester, Mass., May 27, 1877; s. Charles Francis Washburn and Mary Elizabeth (Whiton) H. Sch., Worcester; Harv., B.A., 1900; E. T. S., B.D., 1903; Br., M.A., 1932, D.D., 1942. D—May, 1903, Bp. W. Lawrence; P—Feb., 1904, Bp. McVickar. Asst. Ch. Sav. and Calv. Ch., Providence, R.I.; S. Mart. Ch., Providence, 1912-29; Chapl. Br. Un.

WASHBURN, Rt. Rev. Benjamin Martin, Off., 24 Rector St., Newark 2; Res., 621 Berkeley Ave., Orange, N.J.—Bp. Dio. N.Y., 1935—; Vice-Pres. Ch. Pens. Fund, 1941—b. Bethel, Vt., June 1, 1887; s. Seth Monroe Washburn and Kate Strong (Brooks) Dart, B.A., 1907, D.D., 1929; G. T. S., B.D., 1913, S.T.D., 1933; Eigenbrodt Fellow, 1912-13. D—June, 1912, P—May, 1913, Bp. Hall. Con. Bp. Coadj. Dio. N.Y., Oct. 14, 1932, Bpp. Perry, A. W. Knight, Lloyd, Mattheus, Stearly, Burleson, Oldham, A. Mann, Sterrett, Booth, Rogers, Stires, Dallas, Larned, Sherrill, Budlong, m. Henrietta Tracy de Selding, Apr. 19, 1917; c. one. Cur. Gr. Par., N.Y.C., 1912-15; Vic. Gr. Chap., N.Y.C., 1915-18; R. S. Paul's Ch., Kansas City, Mo., 1918-29; Emm. Ch., Boston, 1929-32; Bp. Coadj. Dio. N.Y., 1932-35. Dep. Gen. Conv., 1919, 22, 25, 28; Exam. Chapl., Dio. Ma.

WASHBURN, Charles Francis. Died February 9, 1946. For data see Edition 1941.

WASHBURN, Charles Henry (Mil.), 1301 So. Charles St., Baltimore 30, Md.—Vic. Ch. Adv., Gr. and S. Pet. Par., 1945—b. Racine, Wis., Dec. 30, 1910; s. David Curtis Washburn and Maude (Schlosser) H. Sch., Racine, Wash., 1933. D—Apr., 1944, P—Oct., 1944, Bp. Iwins, m. Dorothy L. Hamilton, May 11, 1935; c. two, R. S. Paul's Ch., Watertown, Wis., 1944-45.*

WASHBURN, Henry Bradford (Ma.), 1 Waterhouse St., Cambridge 38, Mass.—Dean Emer. E. T. S., 1940—; Vice-Chrmn. Harv. Bd. Prchs.—b. Worcester, Mass., Dec. 2, 1869; s. Charles Francis Washburn and Mary Elizabeth (Whiton) Harv., B.A., 1891, D.D., 1930; E. T. S., B.D., 1894, D.D., 1918; Hob., LL.D., 1923; Boston Un., Litt.D., 1939. D—June, 1894, P—Sept., 1896, Bp. W. Lawrence, m. Edith Hall Colgate, May 20, 1908; c. three. Cur. S. John's Ch., Providence, R.I., 1896-98; R. S. Mark's Ch., Worcester, Mass., 1898-1908; Prof. Eccl. Hist., E. T. S., 1908-40; Dean, 1920-40; Exec. Secy. War Cmsn., Episc. Ch., 1918-19; Exec. Secy. Army and Navy Cmsn., 1941-45. Dep. Gen. Conv., 1923, 31, 34, 37, 40; Mem. Stndg. Com. and Bd. Mssns. Dio. W. Ma., 1902-08; Mem. Stndg. Com. and Cathd. Chapt., Dio. Ma. Author: "Men of Conviction," 1931; "The Religious Motive in Philanthropy," 1931.

WASHINGTON, Jaquelin Marshall (Va.), 1022 Andrews St., Kilgore, Tex.—M-in-c. S. Paul's Ch., 1947—b. Alexandria, Va., Dec. 19, 1914; s. Richard Blackburn Washington and Agnes Harwood (Marshall) Episc. H. Sch., Va.; Duke; V. T. S., 1944. D—June, 1944, Bp. Goodwin; P—June, 1945, Bp. H. St. G. Tucker, m. Frances Larkin, Jan. 17, 1942. D-in-c. Gr. Ch. and S. Mary's Ch., Goochland, Va., 1944-46; R. Gr. Ch., Goochland, Va., 1946-47.

WASHINGTON, Paul Matthews (Pa.), 620 So. 8th St., Phila. 47, Pa.—Asst. Ch. Crucif., 1946—b. Charleston, S.C., May 26, 1921; s. Thomas Caspar Washington and Mayme Ernestine (Matthews) Avery Inst., Charleston;

Linc., 1943; P. D. S., 1946. D—June, 1946, Bp. Hart; P—June, 1947, Bp. Remington.

WASHINGTON, William Morrow. Died February 6, 1942. For data see Edition 1941.

WASSON, Edmund Atwill (N.Y.), 357 Parker St., Newark 4, N.J.—Retired—Colomb. B.A., 1885, M.A., 1886, Ph.D., 1887. D—Dec., 1889, P—Mar. 1890, Bp. H. C. Potter. Mssy. S.I., N.Y., 1889-93; Ch. Incarn., Great Falls, Mont., 1893-1900; S. Steph. Ch., Newark, N.J., 1900.*

WATERHOUSE, Wilfred Thomas (Va.), Washington, Va.—In-c. Trin. Ch., Washington, Imm. Ch., Sperryville, Piedmont Ch., Madison and Emm. Ch., Rapidan, 1943—b. Manchester, Eng., Oct. 6, 1909; s. Thomas Waterhouse and Emily (Bowden) V. T. S., 1943. D—Sept., 1943, P—Sept., 1944, Bp. W. R. Mason, m. Beatrice Williams, Oct. 6, 1928. Lay-Mssy. Archdrny. Blue Ridge, 1939-43; Chapl. U. S. A., 1945-46.

WATERMAN, Joseph MacNaughton (W. Va.), 1316 Market St., Parkersburg, W. Va.—R. Trin. Ch., 1929—b. Tampa Fla., Oct. 6, 1894; s. Chester Waterman and Cynthia (Mattingly) Ham., Harv., A. V. T. S., B.D.; Ken. S.T.M. S.T.D. Dec. 1923, P—June, 1924, Bp. Murray, m. Louise Kyle Baldwin, July 7, 1918; c. four. R. Ch. Resurr., Baltimore, 1924-29. Publ.: History of Social Service Work of the P.E. Church in the U.S.; Arts: History of Church Home and Infirmary, Baltimore, Md.; "The Work of the All Saints Sisters of the Poor in the Diocese of Maryland"; "Good Tidings According to Matthias," 1936; "With Sword and Lanct," 1941.

WATKINS, Albert (W. Mo.), Robert Treat Hotel, Newark 1, N.J.—Retired, 1934—b. St. Johns, Nfld., July 29, 1862. Mssn. Coll., St. Johns; Bp., L.S.T., 1888. D—1885, Bp. of Nfld.; P—1888, Bp. of N.S. Asst. Ch. S. John Evang., Boston, 1889; R. S. John's Ch., Gloucester, Mass., 1889-92; S. Mart. Ch., New Bedford, Mass., 1892-93; S. John's Ch., Haverhill, Mass., 1893-96; Archd. Dist. W. Kan., 1896-1902; Archd. Dio. W. Mo., 1902-03 and 1926-34; S. Andr. Ch., Ft. Scott, Kan., 1903-22; S. John's Ch. Parsons and Mssy. Dio. W. Mo., 1923-26. Chapl. (Capt.), 2nd Regt. K.N.G., 1898-1910; Grand Chapl. All Masonic Bodies, Kan., 1898-1910.

WATKINS, Alfred Henry Frederick (Ol.), 1817 E. 50th St., Seattle 5, Wash.—Retired, 1944—b. London, Eng., June 19, 1876; s. Alfred Henry Watkins and Leonora (Sangster). Natl. Sch., Eng.; Un. Tor., spec. 4-yr. course; Wyc., 1908. D—Dec., 1907, Archbp. of Tor.; P—Dec., 1908, Bp. of Fredericton, N.B. m. Emma Frances Scott, Oct. 5, 1915; c. two. R. S. Jas. Ch., Riverton, Wyo.; S. Andr. Ch. Basin, Wyo.; S. Paul's Ch., Kennewick, Wash.; Dean Wind River, Wyo., 1915-18; Dean The Big Horn, Wyo., 1918-20; Ch. Epiph., Chehalis, Wash., 1926-30; P-in-c. Gr. Ch., Longview, Wash., 1930-35; P-in-c. S. Luke's Ch., Seattle, Wash., 1935-44. Rur. Dean, So. Dnry., Dio. Ol., 1926-30.

WATKINS, Clifford Cecil (M.), 1423 S. Hamilton Ave., Flint 6, Mich.—Vic. S. Andr. Ch., 1939—b. Eng., Aug. 11, 1897; s. Charles Watkins and Elizabeth (Porter) Kidderminister Gr. Sch., Eng.; Wyc., 1929. D—May, 1929, P—May, 1930, Bp. of Ont. m. Marjorie Ellen Robertson, Aug. 18, 1932; c. two. R. Ch. Our Sav., Little Falls, Minn.; S. Luke's Ch., Wymore and S. Aug. Ch., DeWitt, Neb., 1934-36; R. S. Jas. Ch., Fremont, Neb., 1936-39. Tch. Biblical Lit., Lowell Jr. H. Sch., under Flint Bd. Rel. Educ.; Chapl. Can. Leg., Lion's Post #79.

WATKINS, Jenkin (S.O.), 221 E. Main St., Hillsboro, O.—R. S. Mary's Ch., 1938—b. Maesteg, So. Wales, Nov. 18, 1875; s. William Watkins and Mary Ann (James). Un. Wales; Theol. Coll., Wales; Ken. B.D.; Oskaloosa, B.A.; Bex. D—June, 1912, P—Dec., 1912, Bp. W. A. Leonard, m. Elizabeth Rachel Thomas, Apr. 5, 1911; c. two. R. S. Anne's Ch., Perry, O.; S. Agn. Ch., St. Mary's and S. Mart. Ch., Johnsonburg, Pa., 1917-23; R. Trin. Ch., Bellaire, O., 1923-38.

WATKINS, John Kenneth (A.), Ketchikan, Alas.—Mssy., 1947—b. Lansford, Pa., July 31, 1909; s. John Shadrach Watkins and Edith Margaret (Sinclair) H. Sch., Lansford; Rensselaer Poly. Inst., 1932; Berk., 1939. D—May, 1939, Bp. Sterrett; P—Dec., 1939, Bp. Oldham, m. Albany Olga Sambrook, Nov. 7, 1939. Vic. Cathd. All SS., Albany, N.Y., 1939, Minor Can., same, 1940; R. Calv. Ch., Burnt Hills, N.Y., 1941-47.*

WATSON, Arthur John. Died May 4, 1946. For data see Edition 1941.

WATSON, David Coleman (Md.), 29 Prospect Sq., Cumberland, Md.—R. Emm. Ch., 1944—b. Baltimore, Nov. 22, 1905; s. Abram M. Watson and Laura Margaret (Siegl), Baltimore Poly. Inst.; Johns Hop., M.A., 1930; V. T. S., B.D., 1932. D—May, 1932, P—Dec., 1932, Bp. Helfenstein, m. Lillian Isabel Smith, June 14, 1932; c. two. In-c. Holy Trin. Par., Sykesville and Mt. Calv. Ch., Roxbury Mills, Md., 1931-34; R. S. Jas. Par., Anne Arundel Co., Md., 1934-44; P-in-c. All SS. Par., Calvert Co., Md., 1939-44. Dep. Prov. Syn., 1945; Exam. Chapl., 1938—; Mem. Exec. Coun., 1940-44, 1946—.

WATSON, Orville Ernest (O.), Gambier, O.—Prof. Emer. Bex., 1934—O. West., B.A., 1882, D.D., 1906; Ken., B.D., 1893, L.H.D., 1938. D—June, 1892, P—June, 1893, Bp. W. A. Leonard. Minor Can. Trin. Cathd., Cleveland; Prof. N. Test. and Liturgics, Bex., 1903-34.

WATSON, Richard Simpson (Ol.), 1531 10th Ave., No., Seattle, Wash.—Dan and N. S. Mark's Cathd., 1945.—b. Del Norte, Colo., July 14, 1902; s. Rev. Jonathan Watson and Eliza Whitehouse (Saunders). Pub. Schs., Moscow, Ida. and Grand Forks, N.D.; Un. N. D., LL.B., 1925; V. T. S., B.D. (c.l.), 1932. D—Jan., 1932, P—June, 1932, Bp. H. T. Moore, m. Rachel Virginia Summers, June 18, 1932; c. one. In-c. S. Steph. Ch., Sherman, Tex., 1932-36; R. Chr. Ch., Tuscaloosa, Ala., 1936-42; R. Trin. Ch., Houston, Tex., 1942-45.

WATSON, Samuel Newell. Died March 27, 1942. For data see Edition 1941.

WATSON, William Richard. Died July 23, 1946. For data see Edition 1941.

WATERS, John Waldner (Be.), 217 Bacon St., Jermyn, Pa.—P-in-c. S. Jas. Ch., Jermyn and S. Ann's Ch., Winton, 1944.—b. Ashland, Pa., Apr. 6, 1904; s. William E. Waters and Rosa (Waldner). H. Sch., Ashd., Lech., B.A., 1930; P. D. S., B.Th., 1933. D—June, 1933, P—Dec., 1933, Bp. Sterrett, m. Edith S. Kent, Sept. 12, 1932; c. two. P-in-c. Chr. Ch., Forest City and S. Jas. Ch., Dundaff, Pa., 1933-37; R. Trin. Par., Hughesville, Md., 1937-44.

WATLEY, Donald Hubert (La.), 620 Iona St., New Orleans 20, La.—Retired, 1946.—b. Lansdowne, Pa., Oct. 21, 1894; s. John Berkeley Watley and Emily M. (Pritchard). H. Sch., Evanston, Ill.; Ken., B.A., 1917; E. T. S., B.D., 1924; W. T. S., 1924. D—May, 1923, Bp. Anderson; P—June, 1924, Bp. Babcock for C. m. Cornelia H. Laurans, June 21, 1924; c. two. Cur. Emm. Ch., Cleveland, 1924-25; R. Gr. Ch., New Orleans, 1925-46. Dep. Gen. Conv., 1937, 40, 43, Mem. Canons Com.; Dep. Prov. Syn., 1930, 32, 33, 36; Com. State Ch., 1926-29; Chrmn., 1937-39; Com. Soc. Serv., 1926-40; Bd. Rel. Educ., 1926-34, 1937-38; Com. Nation-Wide Campaign, 1926-31; Secy. Com. Ch. Program, 1932-40; Bd. Equalization, 1933; Chrmn. Com. Const. and Canons, 1933-46; Stndg. Com., 1936-37, 1940-43, Pres., 1943; Com. Prom., 1940; Mem. and Vice-Pres. Bp. and Coun., 1942-46; Exam. Chapl., 1942-46, all Dio. La.

WATTS, Alan Wilson (C.), 2046 Sheridan Rd., Evanston, Ill.—Chapl. S. Thos. Chap., Canterbury House, N. W. Un., 1944.—b. Chislehurst, Eng., Jan. 6, 1915; s. Laurence Wilson Watts and Emily Mary (Buchan). King's Sch., Canterbury, Eng.; S.-W. T. S., 1944. D—June, 1943, P—May, 1944, Bp. Conkling, m. Eleanor Everett, Apr., 1938; c. two. Asst. Ch. Atone., Chicago, 1943-44. Mem. Coun. and Exec. Com. World Congr. of Faiths, 1937-38; Mem. Bd. Exam. Chapl., Dio. C., 1945.—Author: "The Spirit of Zen," 1936; "The Legacy of Asia," 1937; "The Meaning of Happiness," 1940; "Problem of Faith and Works in Buddhism," 1941; "Theologia Mystica of St. Dionysius," 1944; "The Case for Faith," 1946; "The Meaning of Priesthood," 1946; "The Christian Doctrine," 1946.

WATTS, David Eugene (Tenn.), P.O. Box 397, Tracy City, Tenn.—P-in-c. Chr. Ch., 1946—b. June 18, 1918. D—Sept., 1945, P—July, 1946, Bp. Dandridge, m. Mildred Myers, July 31, 1943. Asst. to R. Chr. Ch., Nashville, Tenn., 1945-46.*

WATTS, Harry (Colo.), Res., 1324 Washington St.; Off., 1313 Clarkson St., Denver 3, Colo.—Can. S. John's Cathd., 1925—; Dioc. Secy.—; Chapl. S. Luke's Hosp., 1943—b. Enfield, Eng., Sept. 29, 1890; s. Edmund Dixon Watts and Ann (Parkhurst). H. Sch., Enfield; North. Poly., London; Un. London, 1907-11; Kan. Theol. Sch.; Sea., 1913-15, B.D., 1926. D—May, 1914, P—Jan., 1916, Bp. Millsaps; m. Alice Margaret Ockersmith, M. D., 1922; c. one. In-c. S. Paul's Ch., Coffeyville, Kan., 1915-16; R. same, 1916-17; S. Pet. Ch., Denver, 1917-22; Chr. Ch., Canon City and P-in-c. S. Alb. Ch., Florence, Colo., 1922-23; Trin. Ch., Greeley, Colo., 1923-25; Vic. S. Mich. and All Ang. Ch., Denver, 1925-28. Dep. Gen. Conv., 1922, 46; Secy. Dioc. Bd. Trust., 1916-46; Exam. Chapl., 1944—.

WATTS, Joseph Webster (N.J.), 195 City Line Ave., Bala, Pa.—R. Emer. Holy Trin. Ch., Ocean City, N.J., 1931—b. Phila., Apr. 3, 1863; s. Joseph Watts and Mary Anne (Gilbert). Pub. Schs., Phila.; Dick., Ph.B., 1898; Drew Un., M.A., 1902, B.D., 1902; P. D. S., D—May, 1906, P—Apr., 1908, Bp. Brooke. Pawhuska, Okla., 1904-05; Sulphur, Okla., 1905-10; Lansford, Pa., 1910-14; S. John's Ch., Scranton, Pa., 1914-16; Holy Trin. Ch., Ocean City, N.J., 1916-31.

WATTS, Wallace Hubbard (N.Y.), 111 Argyle St.; Rochester 7, N.Y.—R. S. Matt. Ch., 1942—b. Buffalo, N.Y., Feb. 24, 1876; s. Charles N. Watts and Adelaide (Ingram). Ken., 1899; G. T. S., 1902. D—May, 1902, P—Dec., 1903, Bp. W. D. Walker, m. Elizabeth Le Baron Fitch, July 30, 1906. R. S. Alb. Ch., Silver Creek, N.Y., 1902-03; Asst. S. Paul's Ch., Rochester, N.Y., 1903-05; Vic. S. Geo. Ch., Rochester, 1905-06; Vic. All SS. Ch., Lockport, N.Y., 1906-07; R. S. Paul's Ch., S.I., N.Y., 1907-10; R. S. Geo. Ch., Brooklyn, 1910-12; Chapl. U. S. A., 1912-39; Actg. R. S. Luke's Ch., Fairport, N.Y., 1940-42. Col. (Chapl.) U. S. A., Retired, 1939.

WATTS, William Henderson (N'k.), 30 Raymond Ave., Nutley 10, N.J.—Chapl. City Mssn., N'k., 1930—b. Baltimore, Feb. 21, 1870; s. William Watts and Hannah A. (Henderson). V. T. S., 1900. D—Oct., 1900, Bp. Whittle; P—June, 1901, Bp. Gibson, m. Mary Gardner Bach, Jan. 26, 1903; c. three. Cur. Chr. Ch., Charlottesville, Va., 1901-02; Cur.

Chr. Ch., E. Orange, N.J., 1902-03; R. Calv. Ch., Front Royal and Meade Meml. Ch., White Post, Va., 1903-04; Cur. S. Paul's Ch., Paterson, N.J., 1909-12; S. Mary's Ch., Haledon, N.J., 1912-24; S. Pet. Ch., Clifton, N.J., 1924-30.

WATTS, William Joseph (Har.), 125 E. Main St., Bloomsburg, Pa.—R. S. Paul's Ch., 1942—b. Cambridge, Mass., Feb. 16, 1905; s. Joseph Watts and Susanna Amelia (Gillespie). Pub. Schs., Cambridge and Boston, Mass.; H. Sch., Boston; Nash. Coll., 1932, B.D., 1935. D—Dec., 1934, Bp. Sturtevant; P—June, 1935, Bp. C. Gray, m. Berthe Emma Brucker, July 11, 1936; c. one. Cur. Trin. Ch., Ft. Wayne, Ind., 1935-36; Loc. Ten. S. Paul's Ch., Lock Haven, Pa., 1936-38; R. S. Luke's Ch., Mt. Joy, Pa., 1938-42; Archd. Dio. Har., 1941-42. Chrmn. Bd. Exam. Chapl., 1943—.

WAY, Warren Wade. Died June 11, 1943. For data see Edition 1941.

WAY, William (S.C.), 98 Wentworth St., Charleston, S.C.—R. Emer. Gr. Ch., 1946—b. Asheville, N.C., Dec. 18, 1877; s. Charles Br. Way and Martha (Howell). G. T. S., 1901; Un. S. C., D.D., 1922. D—June, 1901, Bp. Horner; P—Nov. 1901, Bp. E. Capers, m. Marie Wegner, Jan. 12, 1904. Asst. Gr. Ch. N.Y.C., 1901; Asst. Gr. Ch., Charleston, S.C., 1901-02; R. same, 1902-46. Select Prchr. Trin. Ch., Wall St., N.Y.C., 1926. Pres. New Eng. Soc. of S.C.; Pres. Rotary Club, Charleston, S.C.; Gov. 58th Dist. Rotary Internatl., 1928-29. Trust. G. T. S. Author: "The History of the New England Society for One Hundred Years"; "History of Grace Church, Charleston, S.C."

WAY, William Croscombe (F.L.), 7 Doty St., Fond du Lac, Wis.—R. Emer. Ch. S. John Bap., Wausau, 1944—b. Hamilton, Ont., Aug. 17, 1876. W. T. S., 1901-04. D—Mar., 1904, P—Nov., 1904, Bp. Anderson, m. Lorena Cowles, Aug. 24, 1904; c. three. Fairbury and El Paso, Ill., 1904-06; S. Eliz. Ch., Chicago, 1906-11; S. John's Ch., Lockport, Ill., 1906-08; S. Phil. Ch., Chicago, 1908-11; R. Ch. Holy Comm. Maywood, Ill., 1914-21; R. Ch. S. John Bap., Wausau, Wis., 1921-44; Gen. Conv., 1925, 29, 31, 34; Chrmn. Dept. Rel. Educ., 1922-33; Mem. Bp. and Exec. Bd., 1922-44.

WEAGANT, George Edwin. Died June 10, 1945. For data see Edition 1941.

WEATHERBEE, Donald Orville (Kan.), 1011 Vermont St., Lawrence, Kan.—R. Trin. Ch., 1943—b. Providence, R.I., Mar. 1, 1905; s. Clarence Phillips Weatherbee and Emma Amelia (Read). H. Sch., Cranston, R.I.; Wesl., B.A., 1926; Br., M.A., 1928; S.-W. T. S., B.D., 1939. D—June, 1939, Bp. Perry; P—Dec., 1939, Bp. Fenner. Cur. S. Jas. Ch., Wichita, Kan., 1939-41; R. S. John's Ch., Abilene, P-in-c. S. Paul's Ch., Wellington and S. Jas. Ch., Herington, Kan., 1941-43.*

WEATHERBY, Charles Ames (N.Y.), 1 E. 29th St., New York 16, N.Y.—Asst. Ch. Transfig., 1942—b. Addison, N.Y., July 20, 1911; s. George Henry Weatherby and Fanny Shufeldt (Robinson). H. Sch., Addison; Carson Long Inst., Addison; Hob., 1929-31; Nash., B.D., 1940. D—May, 1939, P—May, 1940, Bp. Ivins. Asst. S. Mark's Ch., Milwaukee, 1940-42.*

WEATHERLY, Ralph Armfield (Be.), 46 Butler St., Kingston, Pa.—R. Gr. Ch., 1928—b. Liberty, N.C., Mar. 6, 1891; s. Julius Martin Weatherly and Laura Adelaide (Armfield). Lch., B.A., 1915; P. D. S., 1918, S.T.B., 1919. D—July, 1917, P—July, 1918, Bp. Talbot, m. Helen Elizabeth Ware, Sept. 17, 1919; c. three. Vic. S. Jas. Chap., Freeland and S. Jas. Ch., Eckley, Pa., 1917-21; R. S. Paul's Ch., Montrose, Pa., 1921-28.

WEAVER, Harold James (N.Y.), 802 Broadway, New York 3, N.Y.—Assoc. R. Gr. Ch., 1946—b. Feb. 18, 1900. D—Dec., 1935, P—Oct., 1936, Bp. Hobson, m. Margaret Cammann, July 23, 1924; c. five. In-c. S. John's Ch., Columbus, O., 1935-37; In-c. S. Matt. Mssn., Bond Hill, Cincinnati, 1937-40; R. S. John's Ch., Sharon, Pa., 1940-43; Exec. Secy. Army and Navy Cmsn., Dio. Ky., 1943-46.*

WEAVER, John Jacob (S.O.), 132 So. Cherry St., Troy, O.—R. Trin. Ch., 1939-42 and 1946—b. Dayton, O., Mar. 8, 1911; s. Jacob Parker Weaver and Nora (McNelly). Otterbein, B.A., 1934; E. T. S., S.T.B., 1939. D—June, 1939, P—May, 1940, Bp. Hobson. Chapl. U. S. A., 1942-46. Rec'd Order of the British Empire; Legion of Merit.

WEAVER, John Oren (S.H.B.), 1038 Rosemont Ave., Chicago, Ill.—b. La Salle, Ill., Apr. 30, 1906; s. Oliver Drake Weaver and Anna Belle (Brown). N. W. Nash., 1927-28; W. T. S., B.D., 1932. D—May, 1931, P—Nov., 1931, Bp. Stewart. Cur. Ch. Adv., Chicago, 1931-34; In-c. Ch. Gd. Shpd., Chicago, 1934; Asst. Ch. Atone., Chicago.*

WEAVER, Joseph Thomas (Lib.), Lower Buchanan, Liberia, W. A.—Asst. S. John's Mssn.—D—Dec., 1926, P—Mar., 1930, Bp. Campbell. Asst. Trin. (Bp. Auer Meml.) Ch., Monrovia, Lib.; Vic. Our Sav. Mssn., Edina, Cape Mount, Lib.*

WEAVER, Vernon Alban (Har.), St. Mark's Rectory, Lewistown, Pa.—R. S. Mark's Ch., 1945—D—Sept., 1921, P—Apr., 1923, Bp. Mize. Ch. Epiph., Concordia, Kan., 1921-22; S. Jas. Ch., Belleville, Kan., 1922-23; Asst. S. Matt. Ch., Enosburg Falls, Vt., 1923-24; R. Holy Trin. Ch., Swanton, Vt., 1924-29; P-in-c. S. Paul's Ch., White River Jct., Vt., 1930-34; In-c. Ch. S. John Bap., Hardwick, Vt., 1934-37; R. S. Paul's Ch., Warsaw, Ill., 1937-44; P-in-c. Holy Trin. Ch., Manistec, Mich., 1944; R. S. John's Ch., Bellefonte, Pa., 1944-45.*

WEBB, Carl Jerome (Conn.), 24 Silver St., Middletown, Conn.—P-in-c. Chr. Ch., Middletown and Ch. Epiph., Durham, 1946—b. Russellville, Ark., June 21, 1907; s. Houston Newton Webb and Alta (Park). Ozark Wesl. Acad.; Baker, B.A., 1934; Boston Un., M.A., 1936, S.T.B., 1937; E. T. S., Spec. Stdt., 1941-42. D—Apr., 1942, Bp. Heron; P—Dec., 1942, Bp. Sherrill. m. Helen Elizabeth Price, July 30, 1936. Min. Method. Ch., 1940-41; On Staff S. Paul's Cathd., Boston, 1941-42; M-in-c. Trin. Ch., Canton, Mass., 1942-43; R. S. Phil. Ch., Easthampton, Mass., 1943-45; Cur. Chr. Ch. and Chapl. Chr. Ch. Hosp., Phila., 1945-46.

WEBB, Carolus Roe (N.Y.), 458 No. Maple Ave., East Orange, N.J.—R. Ch. Incarn., 1914—b. So. Orange, N.J., Aug. 24, 1886; s. John Burkitt Webb and Mary E. (Gregory). Stevens Prep., Hoboken, N.J.; Colmb., B.A., 1907; G. T. S., 1910. D—May, 1910, P—May, 1911, Bp. Lines. m. Gladys Irene Wissinger, June 6, 1918; c. two.

WEBB, Charles Henry (L.I.), Kent, Conn.—Retired, 1941—b. Brooklyn, N.Y., Aug. 22, 1873; s. Rev. Thomas Marple Webb and Mary Ann (Clifton). Colgate Acad., Hamilton, N.Y.; G. T. S., 1901. D—June, 1901, Bp. Littlejohn; P—May, 1902, Bp. F. Burgess. m. C. Elizabeth Brown, June 26, 1902; c. two. Asst. Ch. Redeem., Astoria, L.I., 1901-02; R. same, 1902-11; Archd. Brooklyn, N.Y., 1911-20; Chapl. U. S. A., 1918; Chapl. Cathd. Schs., Garden City, L.I., 1920-22; Dir. Ch. Char. Fndt., Dio. L.I., 1922-41. Chapl. N.Y.N.G., 1932-37.

WEBB, Charles Thomas (N.H.), St. Paul's Sch., Concord, N.H.—Mstr. S. Paul's Sch. and Vic. S. Paul's Mssn., Millville, 1927—b. E. Tawas, Mich., Sept. 17, 1889; s. Richard Thomas William Webb and Mary Martha Maria (Lewis). Harv., B.A., 1913; G. T. S., 1916. D—June, 1916, P—Feb., 1917, Bp. C. D. Williams. m. Ann Carter Moncure, June, 1924; c. five. Mssy-in-c. S. John's Mssn., Royal Oak, S. Phil. Mssn., Rochester and S. Paul's Mssn., Romero, Mich., 1917; Curator, Harris Hall and Cur. S. Andr. Ch., Ann Arbor, Mich., 1917-24; R. S. Jas. Ch., Grosse Ile, Mich., 1925-27. Publ.: "The Kingdom Within," 1934.

WEBB, Charles William. Died May 6, 1944. For data see Edition 1941.

WEBB, Clarence Edward (L.A.), 1034 Windsor Ave., Oakland 10, Cal.—Retired, 1934—b. London, Eng., Aug. 17, 1862; s. John Webb and Fanny Elizabeth (Judges). Educ. in Eng. D—Apr., 1895, P—Feb., 1896, Bp. W. S. Perry. m. Melinda E. Orth, Dec. 4, 1890; Mssy. to Deaf, 1915; and In-c. Ephphatha Ch. (deaf), Los Angeles, 1917.*

WEBB, Parker Crossby (Mil.), Kemper Hall, Kenosha, Wis.—Chapl. Kemper Hall Sch. for Girls, 1944—b. Astoria, N.Y., Oct. 4, 1903; s. Rev. Charles Henry Webb and Cordelia Elizabeth (Brown). Trin. Sch., N.Y.C.; S. Paul's Sch., Garden City; Wms. B.A.; G. T. S., 1928. D—June, 1928, P—May, 1929, Bp. Stires. m. Mary Francis Clarkson, June 12, 1928; c. three. Asst. to Dean Cathd. Incarn., Garden City, L.I., 1928-30; P-in-c. S. Andr. Mssn., Queens Village, L.I., 1930-36; R. S. S. Jas. Ch., Woodstock, Vt., 1936-42; R. S. Pet. Ch., Bennington, Vt., 1942-44.

WEBB, William Henry (Cal.), 924 McKinley Ave., Oakland 10, Cal.—Sea., Spec., 1902. D—Sept., 1904, P—June, 1905, Bp. B. W. Morris. Lakeport, Cal.; Reedley, Cal.*

WEBB, William Robert (Be.), 517 Seneca St., Bethlehem, Pa.—Dean and R. Cathd. Ch. Nativ., 1945—b. Pittsburgh, Aug. 18, 1910; s. William Perry Webb and Alice Sophia (Kramer). H. Sch., Sharon, Pa.; Ken., Ph. B.; Bex., D.D. D—June, 1935, P—Dec., 1935, Bp. Ward. m. Elinor Elizabeth Cutler, Dec. 23, 1935; c. two. R. S. John's Ch., Franklin, Pa., 1936-44; Assoc. R. Cathd. Ch. Nativ., Bethlehem, Pa., 1944-45.

WEBB, William Robert (Alaska), Box 2402, Juneau, Alas.—R. Ch. Holy Trin., 1944—b. Baltimore, July 22, 1919; s. William David Webb and Fanny Jarrett (Butler). Hume Fogg H. Sch.; Van., B.A., 1941; V. T. S., B.D., 1943. D—Sept., 1943, Bp. Maxon; P—June, 1944, Bp. Dandridge. m. Ann Carroll Wilkerson, Feb. 1, 1944; c. one. Asst. R. Chr. Ch., Nashville, Tenn., 1944; Chapl. House Representatives, Juneau, Alas., 1945—; Chapl. Senate, Territorial Leg. Alas., 1946—

WEBBE, Gale Dudley (W.N.C.), 339 Charlotte St., Asheville, N.C.—R. S. Mary's Ch., 1947—b. Summit, N.J., Nov. 3, 1909; s. William Young Webbe and Margaret Maria (Edmunds). H. Sch., Summit; Amh., B.A., 1930; G. T. S., S.T.B., 1935. D—June, 1935, Bp. Washburn for Sa.; P—Dec., 1935, Bp. Mize. m. Mary Elizabeth Peterson, Dec. 31, 1930; c. two. In-c. S. Alb. Ch., Cimarron, Kan., 1935-37; P-in-c. S. Andr. Ch., Newark, N.J., 1937-38; R. same, 1938-41; Chapl. Chr. Sch., Arden, N.C., 1941-47. Dioc. Coun., Y.P.F., 1939-41; Bd. Rel. Educ., 1940-41, both Dio. N.Y. Trust. S. Barn. Hosp., Newark, N.J., 1939-41.

WEBBER, Eugene Aaron (S.H.B.), D—June, 1921, Bp. Vincent; P—June, 1922, Bp. L. W. Burton. S. John's Ch., Corbin, Ky., 1921-24; Ch. Gd. Shpd., Sundance, Wyo., 1924-25.*

WEBBER, Roy Lawrence (Roch.), 19 South St., Cuba, N.Y.—P-in-c. Chr. Ch., Cuba, S. Andr. Ch., Friendship, and S. Paul's Ch., Angelica, 1937—b. Brooklyn, N.Y. Mar. 1, 1901; s. Joseph Wilmot Webber and Lillian Elizabeth (Brearey). Trin. Sch., N.Y.C.; S. Steph., B.A.; G. T. S., 1928, S.T.B., 1929. D—June, 1928, P—May, 1929, Bp.

Stires. m. Hortense Basquin, Sept. 14, 1929; c. four. Asst. Resurr. Ch., Richmond Hill, N.Y., 1929; P-in-c. Allegany Co. Mssns., N.Y., 1930-37.

WEBER, Frederick George (W.Va.), Box 188, Sistersville, W.Va.—P-in-c. S. Paul's Ch. and Assoc. Mssns., 1942—b. Weston, W.Va., Feb. 12, 1915; s. Frederick Garfield Weber and Claudia (Ward). H. Sch., Weston; W.Va. Wesl., B.A., 1939; V. T. S., B.D., 1942. D—May, 1942, P—Dec., 1942, Bp. Strider. m. Elizabeth Van de Carr Rumsey, Aug. 26, 1942; c. one.*

WEBER, John Marion (Pa.), 1946 Welsh Rd., Phila. 15, Pa.—R. S. Luke's Ch., Bustleton, 1946—b. Phila., Jan. 4, 1896; s. Louis B. Weber and Caroline (Rudolph). Tem., B.A., 1919; P. D. S., B.D., 1922, S.T.M., 1923. D—June, 1922, Bp. Rhineland; P—Feb., 1923, Bp. Garland. m. Kathleen Mary Irwin, Oct. 18, 1928; c. two. R. S. Jas. Ch., Hestonville, Pa., 1923-46.

WEBER, Mario Bohrer (S.Bra.), Caixa 47, Pelotas, R.G.S., Braz.—P-in-c. Ch. Redeem., 1942—b. Santa Maria da Bocca do Monte, Aug. 28, 1898; s. Elbio Weber and Ana (Bohrer). Coll. Cruzeiro do Sul; Sem. Theol., 1920-22. D—May, 1923, P—Oct., 1924, Bp. L. L. Kinsolving. m. Aurea Oliveira Weber, 1924; c. one. P-in-c. Ch. Redeem., Porto Alegre, R.G.S., Braz., 1924-29; Asst. Ch. Ascen., Porto Alegre, Braz., 1929; P-in-c. S. Sav. Ch., Rio Grande, R.G.S., Braz., 1934-42; P-in-c. Ch. Resurr., São José do Norte, R.G.S., Braz.*

WEBER, William Mulford (N.Y.), 575 Kearny Ave., Arlington, N.J.—R. Trin. Ch., 1943—b. Millville, N.J., Dec. 19, 1909; s. William A. Weber and Ethel Nyce (Mulford). H. Sch., Millville; S. Steph., E.A., G. T. S., 1935. D—Apr., 1935, Bp. A. W. Knight; P—Nov., 1935, Bp. Bartlett. m. Jean Celeste McGregor, June 4, 1935; c. two. M-in-c. Valley City, Enderlin, Lisbon, N.D., 1935-39; M-in-c. Gr. Ch., Linden, N.J., 1939-43.*

WEBSTER, Francis Ellsworth. Died September 18, 1941. For data see Edition 1941.

WEBSTER, Joseph Burt (W.), 281 4th Ave., New York 10, N.Y.—Retired Chapl. (Col.), U. S. A.—b. North River, N.Y., Apr. 1, 1882; s. Rev. Joseph B. Webster and Frances Juliette (Plue). D—May, 1925, Bp. Oldham; P—Nov., 1925, Bp. R. H. Nelson. m. Katherine M. Hall, 1902; c. one. Chapl. (Col.), U. S. A.; Assoc. Exec. Secy. and Exec. Secy. Army and Navy Cmssn., Natl. Coun. Hon. Vic. S. Cornelius Chap., Governors Is., N.Y.*

WEBSTER, Kirby (W.Ma.), 312 Warren St., Mankato, Minn.—R. S. John's Ch., Mankato and P-in-c. All Ang. Ch., Lake Crystal, 1947—b. Waltham, Mass., Apr. 9, 1898; s. Rev. Francis Ellsworth Webster and Gertrude Flint (Blackman). Phil. Exet. Acad.; Colo. St. Tchrs. Coll., B.A., 1925; Coll. S. John Evans, B.D., 1926; E. T. S., 1928-29. D—Jan., 1925, P—July, 1926, Bp. B. Brewster. m. Elinor Louise Calkins, Sept. 3, 1927. D-in-c. Ch. Gd. Shpd., Rangeley, Me., 1925-26; Cur. S. Luke's Cathd., Portland, Me., 1926-28; Asst. Gr. Ch., No. Attleboro, Mass., 1929-30; R. Ch. Gd. Shpd., Clinton, Mass., 1930-40; Vic. Trin. Chap., Shirley, Mass., 1932-40; Vic. Trin. Chap., Whalom, Mass., 1937-39; Chapl. U. S. A., 1940-46; Asst. Min. S. Jas. Ch., Chicago, 1946-47; Dean Worcester Convoc., 1937-39; Chrmn. Dioc. Soc. Serv., 1932-34; Adviser Y.P.F., Dio. Me., 1928, and Dio. W.Ma., 1930-33; Prov. Adviser, 1934-40, Chrmn. Prov. Advisory Y.P.F. Coun., 1940; Mem. Dioc. Coun., 1937-40; Mem. Dept. Chr. Educ., 1937-40, Chrmn., 1939-40. Chapl., Mass. N.C., 1938-40. Ed.: "The Northeast," 1926-28; Co-Ed.: "Pastoral Staff," 1934-35.*

WEBSTER, Lewis Hammond (N.Y.), 225 W. 99th St., New York 25, N.Y.—Cur. Ch. Holy Commun., 1943—b. Brooklyn, N.Y., Sept. 16, 1905; s. Harold Webster and Edna Caroline (Hammond). H. Sch., Brooklyn; Cor., B.A.; Pr., B.Th., M.Th., 1929; G. T. S., 1930; E. T. S., 1931; Colmb. Grad. Sch., 1936-46. D—June, 1929, P—May, 1930, Bp. Freeman. P-in-c. S. Paul's Chap., Beachmont, Mass.; P-in-c. Chap. Redeem., Yonkers, N.Y., 1931-33; R. Chr. Ch., Warwick, N.Y., 1933-36; M-in-c. S. Eliz. Ch., Eagle Valley, N.Y.; 1937-40; Cur. S. Mich. Ch., N.Y.C., 1943-43. Colbr. Th. W.N.C. in "Warwick Valley Dispatch" Warwick, N.Y., 1934.

WEBSTER, Ralph Kirtland (W.N.C.), 900 No. Main St., Rutherfordton, N.C.—R. S. Fran. Ch., 1946—b. Warsaw, N.Y., Dec. 16, 1918; s. Bert Garfield Webster and Dorothea Mary (Ingersoll). H. Sch., Corning, N.Y.; Hob., B.A., 1940; G. T. S., S.T.B., 1943. D—Feb., 1943, Bp. Reinheimer; P—Oct., 1943, Bp. Colmore. m. Harriet Virginia Farnsworth, June 29, 1944; c. one. Asst. Chr. Ch., Corning, N.Y., 1943; Instr. and Asst. Chapl. Chr. Sch., Arden, N.C., 1943-44; Hdmstr. Colegio de Agricultura de San José, Ponce, P.R., 1944-46.

WEBSTER, Robert Milton (N.J.), Box 567, Clarkdale, Ariz.—b. Celina, O., Mar. 7, 1885; s. James R. Webster and Evangeline (Legge). Pub. Schs., Detroit; Un. Mich., Law Dept., Priv. Study in Theol. D—Dec., 1933, P—June, 1934, Bp. Taft. m. Helen Banks (dec.), Dec. 12, 1917; c. one. Law Practice, Detroit, 6 yrs. Cur. S. Pet. Ch., Germantown, Pa., 1933-35; Chr. Ch., Trenton, N.J., 1935-44.*

WECKWERTH, Edward Joseph (Ariz.), Box 221, Florence, Ariz.—Vic. Five Town Mssn. Field, 1946—b. New York City, Nov. 6, 1910; s. Paul Edward Weckwerth and Marcella (Moore). H. Sch., N.Y.C.; Leh.; DuBose Meml.

Ch. Trng. Sch.; V. T. S., Spec. Stdt., 1944-45. D—Aug., 1943, Bp. J. M. Walker for Ariz.; P—Mar., 1945, Bp. W. Mitchell. D-in-c. Five Town Mssn. Field, Ariz., 1943-44; Vic. Ch. El Buen Samaritano, Phoenix, Ariz., 1945-46.

WEDELL, Theodore Otto (W.), 3508 Woodley Rd., Wash. 16, D.C.—Can. Wash. Cathd. and Ward. Coll. Pchrs., 1943—b. Halstead, Kan., Feb. 19, 1892; s. Rev. Cornelius H. Wedel and Susanna (Richert). Bethel Acad., Newton, Kan.; Oberlin, B.A., 1914; Harv., M.A., 1915; Ya., Ph.D., 1918; Marburg Un., Germany, 1930-31; S.-W. T. S., S.T.D., 1940. D—Sept., 1929, P—May, 1931, Bp. McElwain. m. (1) Elizabeth Cornelia Ewert (dec.), June 26, 1917; (2) Cynthia Clark, May 4, 1929, c. two. Instr. Engl., Ya., 1919-22; Prof. Engl., Carl., 1922-30; Prof. Biol., 1930-34; Secy. Coll. Wk., Natl. Coun., 1934-39; Can. Chancellor, Wash. Cathd. and Dir. Studies, Coll. Pchrs., 1939-43. Ed.: "Addison's Essays"; Author: "The Mediaeval Attitude toward Astrology," 1919; "The Coming Great Church," 1945.

WEED, Caleb Brintnal (Knevals (La.)), 1525 Dufossat St., New Orleans 15, La.—Retired, 1945—b. Orange, N.J., Dec. 6, 1870; s. John Richards Weed and Elizabeth Anne (Conant). City Sch., E. Orange, N.J.; Un. So., B.A., M.A., 1895, Theol. Dept., 1896-98, D.D., 1936; G. T. S., 1895-96. D—Aug., 1898, Bp. Gailor; P—Mar., 1899, Bp. Starkey. m. Lucy Peachy Evans, June 21, 1904; c. six. R. S. Paul's Ch., Batesville, Ark., 1898-1900; R. S. Luke's Ch., Hot Springs, Ark., 1900-01; Served in S.C., N.C. and Mont., 1901-03; R. S. John's Ch., Ft. Smith, Ark., 1903-07; Ch. Epiph., Knoxville, Tenn., 1907-10; R. Ch. Gd. Shpd., Lake Charles, La., 1910-20; City Mssy., New Orleans, 1920-45.

WEED, Charles Albert. Died April 13, 1944. For data see Edition 1941.

WEED, Edwin Dunning, Died June 11, 1947. For data see Edition 1941.

WEED, Paul Charles, Jr. (Pa.), 3227 W. Clearfield St., Phila. 32, Pa.—R. Ch. S. Jas.-the-Less, 1942—b. St. Paul, Sept. 13, 1906; s. Paul Charles Weed and Emily (Stickney). St. Paul Acad., Lawrenceville Sch., N.J.; Pr., B.S. Colmb. G. T. S., 1934. D—May, 1934, P—June, 1935, Bp. Manning. Holy Cross Monastery, W. Park, N.Y., 1934-35; S. Paul's Ch., St. Paul, 1935-36; Cur. S. Luke's Chap., Trin. Par., N.Y.C., 1936-42.

WEEDON, Clarence Dexter. Died November 19, 1942. For data see Edition 1941.

WEEKS, David Henry (W.N.Y.), 646 Orchard Parkway, Niagara Falls, N.Y.—R. Ch. Epiph., 1913—b. Skaneateles, N.Y., Aug. 30, 1879; s. Lewis Weeks and Jennie (Pearce). Marcellus H. Sch.; Hob., Ph.B., 1906; G. T. S., 1909. D—June, 1909, P—Mar., 1910, Bp. C. T. Olmsted. m. Ethel Tice Tompkins, Nov. 9, 1910; c. five. Horseheads, Big Flats and Elmira Hghts., N.Y., 1909-11; Assoc. R. Trin. Ch., Chicago, 1911-13; Served w. troops in France and Germany, 1918-19.

WEEKS, Duncan (S.O.), 441 Putnam Ave., Zanesville, O.—R. S. Jas. Ch., 1924—b. Louisville, Ga., Aug. 10, 1881; s. Isaiah Carter Weeks and Emmie Margaret (Arrington). Chi., 1916; Sea., B.D., 1912. D—Sept., 1912, Bp. Edsall; P—Apr., 1913, Bp. McElwain. R. Chr. Ch. Albert Lea, Minn., 1913-15; Chapl. Shattuck Sch., Faribault, Minn., 1915-17; R. S. Jas. Ch., Goshen, Ind., 1917-24. Mem. Soc. Serv. Com., 1918; Mem. Stndg. Com., 1919, both Dio. N.I.

WEEKS, William Preston (Dal.), 3900 Lake Worth Dr., Apt. 14, Ft. Worth, 2, Tex.—Asst. G. T. S., 1946—b. Kankakee Ill., Apr. 2, 1917; s. William Joseph Weeks and Lucy May (Wright). Pub. Schs., Kankakee; Ken., B.A., 1938; Bex., B.D., 1941. D—June, 1941, Bp. B. D. Tucker; P—Dec., 1941, Bp. H. T. Moore. m. Thelma A. Biddle, Jan. 15, 1946. Cur. S. Andr. Ch., Ft. Worth, Tex., 1941-43; Chapl. U. S. N. R., 1943-46.

WEEMAN, Gordon Williams (N.Y.), 18 Old Post Rd., No., Croton-on-Hudson, N.Y.—R. Ch. S. Aug., 1946—b. Lynn, Mass., Mar. 7, 1907; s. Gerald Weeman and Anna Theresa (Williams). Pawling Sch.; Springfield Coll., 1933; Nash., 1942. D—Dec., 1941, Bp. C. K. Gilbert; P—Sept., 1942, Bp. S. H. Nichols. m. Mary Angelyn Vett, Jan. 3, 1942; c. one. Cur. Ch. Redeem., Pelham, N.Y., 1942; Chapl. S. John's Milit. Sch., Salina and P-in-c. S. Anne's Ch., McPherson, Kan., 1942-43; R. Trin. Par., Garnerville, N.Y., 1943-46.

WEEMS, Chester Leonard (P.), 1300 Broadview Blvd., Brackenridge, Pa.—M-in-c. S. Barn. Ch., Tarentum and Trin. Ch., Freeport, 1946—b. Irvington, N.J., May 4, 1915; s. Chester Noy Weems and Ellen von Gumart (Leonard). Pub. Schs., Atlanta, Ga.; Emory Un., B.A., 1936; G. T. S., S.T.B., 1940. D—June, 1940, P—Feb., 1941, Bp. Mikell. m. Frances Eleanor Anderson, June 12, 1942; c. two. Cur. Ch. Ch., Macon, Ga., 1940-41; S. Luke's Ch., Valley Park and Ch. Epiph., Kirkwood, Mo., 1941-44; Chapl. U. S. N., 1944-46.

WEI, Hsi Jen (P.I.), 714 Reina Regente, Manila, P.I.—R. S. Steph. Par., 1938—b. Ningthet, Fukien, So. China, Dec. 6, 1893; s. Rev. Ngoi Seng Ong and Ung Geng Seng. Funing C. M. S. Sch.; Trin. Coll., Foochow, Fukien; S. John's Un., B.D., 1925; Wp. C., Advance Course, 1930-31. D—Apr., 1923, P—Apr., 1925, Bp. W. C. White. m. Hsu Soi Ang, Feb., 1918; c. one. R. Holy Trin. Cathd., Kaifeng, Honan, China, 1925-36; R. Angl. Ch., Putien, Fukien, China, 1937.

WEICHELIN, Frank Howard (C.), 503 Somonauk St., Sycamore, Ill.—R. S. Pet. Ch., 1935—b. Bloomington, Ill., May 4, 1875; s. John Weichlein and Martha M. (Jessett). Pub. Sch., Bloomington; Nash., 1910. D—May, 1910, P—Dec., 1910, Bp. Osborne. m. Lily A. E. Pick, June 26, 1912. P-in-c. S. Barth. Ch., Granite City, Ill., 1910-11; Trin. Ch., St. James, Mo., 1912-13; S. John's Ch., Springfield, Mo., 1913-18; Asst. Gr. and Holy Trin. Ch., Kansas City, Mo., 1918-19; Gr. Ch. Winfield, Kan., 1919-22; S. Pet. Ch., Sycamore, Ill., 1922-24; R. Holy Commun. Ch., Maywood, Ill., 1924-35.

WEIDA, Francis Wharton (Nev.), 208 6th St., Ely, Nev.—Vic. S. Barth. Ch., Ely and S. Jas. Ch., Eureka, 1937—b. Manhattan, Kan., Sept. 18, 1898; s. Rev. George Francis Weida and Frances Elizabeth (Shepherd). Pub. Schs., Ripon, Wis. and Gambier, O.; Howe Sch.; Ken. B.S., 1919; G. T. S., 1930, S.T.B., 1935. D—June, 1930, Bp. Ferris; P—Feb., 1931, Bp. Davis. M-in-c. S. Mary's Ch., Gowanda, N.Y., 1930-31; P-in-c. same and S. Alb. Ch., Silver Creek, N.Y., 1931-33; Can. S. Paul's Cathd., Buffalo, N.Y., 1933-35; In residence, San Francis House, Cambridge, Mass., 1935-37; Chapl. N.Y.C. Mssn. Soc., 1937.

WEIDNER, David Trout (N'k.), 620 Pavonia Ave., Jersey City 2, N.J.—Wesl., 1898; N. Y. U., B.A., 1901, M.A., 1904; U. T. S., 1901; G. T. S., 1903. D—June, 1903, P—May, 1904, Bp. F. Burgess. M-in-c. S. Mark's Ch., Steinway, N.Y., 1903-04; P-in-c. same, 1904-05; Asst. S. Mark's Ch., Mauch Chunk, Pa., 1905-07; R. S. Dav. Ch., Scranton, Pa., 1907; S. Geo. Ch., Helmetta, N.J., 1910-14; S. John's Ch., Bayonne, N.J., 1914-15.*

WEIGLE, Britton Day (Cal.), Route 2, Box 47, Mountain View, Cal.—Retired, 1940—b. Windsor, Can., Mar. 10, 1872; s. Gordon Weigle and Emma Alice (Day). Stan., B.A., 1895, M.A., 1896; Un. Cal., LL.B., 1897; Grad. in Pedagogy, St. High Sch. Diploma, 1898; Grad. Pa. Sch. Soc. Serv., 1913; Div. Sch. Pac., 1905. D—June, 1905, P—Mar., 1906, Bp. W. F. Nichols. m. Alice Carey Van Reynegom, Aug. 8, 1905. Instr. P. Sch., Prin. and City Supt. Sch. 1898-1902. Asst. Trin. Ch., San Francisco, 1905-07; R. S. Paul's Ch., Salinas, Cal., 1907-10; Asst. Holy Trin. Ch., Phila., 1910; R. Trin. Ch., Southwarke, Pa., 1911-18; Instr. and Asst. Dir. Pa. Sch. Soc. Serv., 1913-15. Dioc. Secy. Ed.: "Pacific Churchman," 1920-40.

WEIGLE, William Harold (N.Y.), 897 So. Columbus Ave., Mt. Vernon, N.Y.—R. S. Paul's Ch., Eastchester, 1929—b. Evans City, Pa., June 25, 1889; s. William H. and Elizabeth Weigle. Westminster Prep., 1912; Penn State, B.A., 1914; Cor., B.S., 1916; Un. Nanking Language Sch., 1928-29; Colmb., Post-Grad. Wk., 1928-29; U. T. S., 1928; V. T. S.; Westminster Coll., D.D., 1939. D—June, 1922, Bp. C. Brown; P—Sept., 1923, Bp. Graves. m. Anna Jean Keckman, June 25, 1918; c. two. On Staff Un. Nanking, China, 1917-20; Wushih, China, 1922-24; Mssy. Paoying, Prov. Kiangsu, China, 1923-28. Chapl. Episc. Actors' Guild Hdqtrs., Ch. Transfig., "Little Church Around the Corner," N.Y., 1928-29.

WEIL, Frank Taylor (Ma.), 18 Franklin Terrace, Hyde Park, Boston 36, Mass.—R. Chr. Ch., 1930—b. No. Andover, Mass., Dec. 10, 1889; s. Frank Edward Weil and Ella Florence (Taylor). Merrimac Gram.; Johnson High; Dart., B.A.; Amos Tuck Sch., Admsn. and Finance, M.C.S.; E. T. S., B.D., 1918. D—May, 1918, P—Mar., 1919, Bp. Babcock. m. Hazel Mitchell Russell, Oct. 21, 1925; c. two. Cur. G. Ch., New Bedford, Mass.; In. C. Gd. Shp., Fairhaven, Mass.; S. Andr. Ch., New Bedford, Mass., 1919-30.

WEINMANN, Jacob Frederic. Died September 7, 1946. For data see Edition 1941.

WEISER, George Conrad (Ia.), 607 Ave. E, Ft. Madison, Ia.—R. S. Luke's Ch., Ft. Madison, S. Barn. Ch., Montrose and S. Andr. Ch., Moorar, 1945—b. Windom, Minn., June 26, 1897; s. Frank R. Weiser and Jeannette A. (Schoch). H. Sch., Windom; Un. Minn., D.D.S., 1919; Sea. D—May, 1929, P—June, 1930, Bp. McElwain. m. Irene Anderson, May 11, 1921; c. four. Engaged in practice Dentistry, 12 yrs. Mssy. Wk., Dio. Minn., 1929-30; R. S. Jas. Ch. and P-in-c. Ch. Epiph., St. Paul, 1930-37; R. Holy Trin. Ch., Iron Mt., P-in-c. Zion Ch., Wilson and S. Mary's Ch., Ralph, Mich., 1937-45. Dep. Gen. Conv., 1940, 43. Ed.: "The Church in Hiawathaland," 1943-45; "The Iowa Churchman," 1946—

WEITZEL, William Henry (Har.), Box 91, Northumberland, Pa.—Vic. S. Mark's Ch., Northumberland, All SS. Ch., Selingsgrove and Chapl. Episc. Stds., Susquehanna Un., 1945—b. Shamokin, Pa., July 20, 1920; s. Clarence Joseph Weitzel and Edna Francis (Hower). H. Sch., Shamokin; Mt. S. Mary's Coll., B.A., 1943; Nash., B.D., 1946. D—Oct., 1945, P—Apr., 1946, Bp. Heistand.

WELBOURN, John Armistead (Kyo.), Leesburg, Va.—Retired, 1927—b. Baltimore, Jan. 26, 1875; s. John E. Welbourn and Lucy Harrison (Armistead). Johns Hop., B.A., 1896; Geo. Wash. Un., M.A., 1898; V. T. S., 1899, B.D., 1901. D—May, 1899, Bp. Satterlee; P—June, 1900, Bp. McKim. m. Margaret L. Fishburne, Aug. 20, 1914; c. two. Mssy. to Jap., 1899-1927.

WELCH, Elbridge Bruce (R.I.), 140 Calaman Rd., Cranston, R.I.—R. Ch. Messiah, 1941—b. Boston, Sept. 22, 1907; s. Ralph Waldo Welch and Mary Elizabeth (Bruce) Schs., Brookline, Mass.; Harv., B.A., 1932; E. T. S., B.D.,

1938. D—June, 1938, P—Dec., 1938, Bp. Sherrill. m. Charlotte E. Myers, May 12, 1934; c. one. Asst. R. S. Steph. Ch., Lynn, Mass., 1938-41.*

WELD, Edric Amory (N.H.), Holderness School, Plymouth, N.H.—R. Holderness Sch., 1931—b. Cambridge, Mass., Feb. 15, 1899; s. Rev. George F. Weld and Anna S. (Amory) Groton Sch.; Harv., B.A.; U. T. S.; E. T. S., B.D., 1925. D—June, 1925, Bp. J. H. Johnson; P—May, 1926, Bp. Slattery for L.A. m. Gertrude E. Mackey, June 21, 1923; c. four. Cur. All SS. Ch., Brookline, Mass., 1925-27; R. S. Steph. Ch., Middlebury, Vt., 1927-31.

WELDON, William Earl (Mil.), Nashotah House, Nashotah, Wis.—Stdt. Asst. S. Matt. Ch., Kenosha, 1946—b. Oakville, Ky., Dec. 21, 1902; s. Daniel Webster Weldon and Mary Ellen (Chicago) H. Sch., Russellville, Ky.; Dobbs-Harris Sch., (Chicago) Nash., Spec. Stdt., 2 yrs. D—Oct., 1946, Bp. Ivins.

WELLER, Charles Knight (Tenn.), Box 4734, Warrington, Pensacola, Fla.—Retired, 1937—b. Maysville, Ky., June 14, 1868; s. Rev. Reginald H. Weller and Emma (Look) Fla. St. H. Sch. D—June, 1909, P—Apr., 1912, Bp. C. K. Nelson. m. (1) May Crary (dec.), Dec. 22, 1892; (2) Grace Coley, June 1, 1940. Vic. S. John's Ch., College Park, Ga., 1909-13; R. S. Mich. and All Ang. Ch., Anniston, Ala., 1913-16; S. Pet. Ch., Talladega and Mssy. N.E. Ala., 1916-19; S. Luke's Ch., Jacksonville, Ala., 1919-21; S. Andr. Par., Scottsbluff, Neb., 1921-23; S. Matt. Ch., Enid, Okla., 1923-25; Archd. Cairo, Dio. Sp., 1925-30; R. Ch. Redeem., Cairo, Ill., 1927-30; Archd. W. Tenn., 1930-37. Mem. Bd. Exam. Chaps., Dist. W.Neb., 1921-22; Secy. Dio. At.; Asst. Secy., Dio. Ala.; Exam. Chapt. and Chrmn. Ch. Prop. Com., Dio. Sp., 1926-30.

WELLER, Edward William Morton (A.), 112 Elmer Ave., Schenectady, N.Y.—Retired, 1944—b. Amersham, Eng., Nov. 16, 1876; s. Edward Weller and Edith (Aylward) G. T. S., 1912. D—June, 1912, P—June, 1913, Bp. Codman. m. Myrtle A. McNally, Sept. 27, 1899. P-in-c. S. Luke's Ch., Caribou and Ch. Adv. Limestone, Me., 1912-20; P-in-c. S. Thos. Ch., Brandon, Vt., 1921-27; R. S. Andr. Ch., Scotia, N.Y., 1927-44.

WELLER, Hebe William (W.T.), Trinity Church, Natchitoches, La.—R. Trin. Ch., Natchitoches and P-in-c. S. Paul's Ch., Winnfield, 1946—b. Pensacola, Fla., Apr. 11, 1904; s. Rev. Charles Knight Weller and May R. (Crary) Kearney Milit. Acad.; Okla. Un., spec. course; Un. So., 1925; So. Ill. Norm. Un.; DuBoise Meml. Ch. Trng. Sch., 1926-28. D—July, 1927, Bp. J. C. White; P—Sept., 1928, Bp. Weller for Sp. m. Mary E. Foster, June 12, 1926; c. two. D-in-c. S. Barn. Mssn., Havana, Ill., 1927; R. Ch. Redeem., Sarasota, Fla., 1928-32; R. Ch. Redeem., Avon Park, Fla., 1932-33; Dist. Chapt., C.C.C., 1933-35; R. Ch. Annunc., Luling and Emm. Ch., Lockhart, Tex., 1936-39; R. Gr. Meml. Ch., Hammond, La., 1939-40; Chapt. U. S. A., 1940-45; Retired, 1945-46.

WELLER, Luther Leslie (Ma.), 22 Taft Ave., Lexington 73, Mass.—Retired, 1947—b. Liverpool, N.Y., Sept. 25, 1875; s. Jesse Ashdown Weller and Ellen Celineah (Stearns) H. Sch., Liverpool; Syr., LL.B., 1899; E. T. S., S.T.B., 1927. D—May, 1907, P—Dec., 1908, Bp. C. T. S. Olmsted. Trin. Ch., Fayetteville, N.Y., 1907-09; S. Pet. Ch., Bainbridge, N.Y., 1909-14; S. Mary's Ch., Rockport, Mass., 1914-15; Trin. Ch., Woburn, Mass., 1916-27; R. Chr. Ch., Somerville, Mass., 1927-46.

WELLES, Edward Randolph (W.N.Y.), 128 Pearl St., Buffalo 2, N.Y.—Dean S. Paul's Cathd., 1944—b. Cincinnati, Apr. 20, 1907; s. Rev. Samuel Gardner Weller and Mabel (DeGer) Kent Sch., 1920-24; Pr., B.A., 1928; Oxon. (Hon. degree, Theol.), B.A., 1930. M.A., 1934; G. T. S., 1931. S.T.B., 1932. D—Apr., 1931, P—Oct., 1931, Bp. Matthews. m. Catharine Bedlow Fish Van Alstyne, June 2, 1931; c. four. R. Trin. Ch., Woodbridge, N.J., 1931-34; Chapt. S. Mark's Sch., Southborough, Mass., 1934-36; Dean Cathd. All SS., Albany, N.Y., 1936-40; R. Chr. Ch., Alexandria, Va., 1940-44. Dep. Gen. Conv., 1946; Dep. Prov. Syn., 1937-40; Mem. Natl. Conv. C.M.H., 1938—; Mem. Bds. Rel. Educ. and Soc. Serv., 1936-40; Mem. Dioc. Conv., 1937-40, all Dio. A.; Dioc. Mssy. Soc. and Exec. Com., Dio. Va.; Dioc. Field Dept., Dios. Va. and W.N.Y.; Mem. Stndg. Com., 1944—Eng. Exch. Prchr., summer, 1939; Prior to signing of United Nations Pact, Jan. 1, 1942, preached at service attended by Pres. Roosevelt and Prime Minister Churchill. Pres. Angl. Soc.; Hon. Alumnus V. T. S., 1941; Trust. G. T. S., Buffalo S. C. Museum, The Park Sch. Publ.; "Ardincaple Castle and Its Lairds," 1930; "A History of Trinity Church, Woodbridge, N.J., from 1698 to 1935," 1935; "Albany Cathedral Guide Book," 1938; "The Christian in a World at War," 1940; "Pardon, Power, and Peace," 1942; Mag. arts. and pamphlets.

WELLFORD, John Simmons (Sw.Va.), 125 No. Lexington St., Covington, Va.—R. Emm. Ch., 1943—b. Roanoke, Va., Feb. 1, 1900; s. William Nelson Wellford and Laura May (Simmons) Pub. Sch., Roanoke; S. Steph., B.A.; G. T. S., 1926. D—June, 1926, P—June, 1927, Bp. Jett. m. Harriet Moore Penn, June 8, 1926; c. two. M-in-c. All SS. Ch., Norton, Va., 1926-28; R. S. Thos. Ch., Abingdon, Va., 1928-37; R. Ch. Ascen., Amherst, Va., 1937-43.

WELLS, Hal Marion (I.L.), Philadelphia State Mental Hosp., Phila., Pa.—Prot. Chapt. Phila. St. Mental Hosp.,

1947—b. Sioux City, Ia., Apr. 11, 1920; s. Seth Marion Wells and Josephine (Irvine) H. Sch., San Antonio, Tex.; Un. Ia., B.A., 1940; Berk., S.T.B., 1945. D—Nov., 1945, P—Mar., 1947, Bp. DeWolfe. m. Eileen Frances Shipman, Sept. 23, 1941. Chapt. Bellevue Hosp., N.Y.C., 1945-47.

WELLS, Holly Wilberforce (Miss.), 1233 National St., Vicksburg, Miss.—Retired, 1946—b. Ossining, N.Y., Sept. 11, 1877; s. Rev. Wilberforce Wells and Alice Josephine (Platt) Priv. Sch.; G. T. S., 1898; Un. So., D.D., 1945. D—Sept., 1898, Bp. Doane; P—Sept., 1901, Bp. Gailor. m. Katherine Brouillette, Oct. 31, 1905; c. four. Mssns. Wk., Chattanooga, 1900; Asst. Chr. Ch., Nashville, Tenn., 1903; R. S. Luke's Ch., Jackson, Tenn., 1906; S. Luke's Ch., Memphis, Tenn., 1912; S. Paul's Ch., Meridian, Miss., 1915; R. S. Paul's Ch., Woodville, S. Jas. Ch., Port Gibson and 4 smaller stations, Miss., 1915-23; R. S. John's Par., Laurel, Miss., 1923-46. Dep. Gen. Conv., 1925, 40, 46; Dep. Prov. Syn.; Exam. Chapt. and Mem. Hymn. Cmsn., Dio. Miss. Trust. All SS. Coll.—Author: Occasional Poems; "A Parson's Christmas."

WELSCH, George Talcott (Sw.Va.), Big Stone Gap, Va.—R. Chr. Ch., Big Stone Gap and S. Steph. Mssn., Nora, 1942—b. Chicago, Oct. 3, 1916; s. George Welsch and Ethel May (Kimball) H. Sch., Winchester; Boston Un., B.A., 1938; E. T. S., B.D., 1942. D—June, 1942, Bp. Sherrill; P—Jan., 1943, Bp. Phillips.

WELSH, Clement William (O.), Gambier, O.—Asst. Prof. Theol., Bex., 1942—b. Oakmont, Pa., May 21, 1913; s. James Winfield Welsh and Ada Page (Clement) H. Sch., Cleveland; Harv., B.A., 1934; E. T. S., B.D., 1937. D—Feb., 1939, P—Nov., 1939, Bp. Sherrill. m. Catherine Cooke Gilman, Aug. 28, 1937; c. three. S. John's Ch., Waterbury, Conn., 1937-39; R. S. Jas. Ch., So. Groveland, Mass., 1939-42; Chapt. Ken., 1943-46.

WELSH, Herbert H. Died February 10, 1944. For data see Edition 1941.

WELSH, Stanley Le Roy (Mont.), Chapt. U. S. A., 1944—b. Phila., May 15, 1905; s. Alexander Hess Welsh and Louise Caroline (Gabriele) Gram. Sch., Lawton, Pa.; H. Sch., Frankford, Pa.; Ken.; Un. Pa.; P. D. S., B.Th., 1932. D—May, 1932, P—Nov., 1933, Bp. Taitt. m. Lillian Ebel Williams, Sept. 22, 1934; c. one. Stdt. Chapt. Phila. City Mssn., 1930-33; Cur. S. Mark's Ch., Frankford, Pa., 1933-36; R. Ch. Calumet, Mich., 1936-37; Mssy-in-c. Malta, Glasgow Poplar and Scooby, Mont., 1937-43.*

WELSH, Walter Nathaniel (Nk.), 644 Centre St., Oradell, N.J.—R. Ch. Annunc., 1945—b. York, Pa., Nov. 26, 1911; s. Albert Welsh and Effie Virginia (Gise) H. Sch., York; Ursinus Coll., B.S., 1933; Theol. Sem. Reform. Ch., Lancaster, Pa., B.D., 1936. D—Dec., 1939, P—June, 1940, Bp. Washburn. m. Marie Agnes Mount, July 20, 1940; c. two. Min. Reform. Ch.; Asst. R. and Dir. Rel. Educ. Gr. Ch., Orange, N.J., 1938-40; Asst. Min. Urban Mssn., Passaic, N.J., 1941-42; Vic. Ch. Annunc., Oradell, N.J., 1942-45. Author: "The Problem of Child God Concepts."

WELTON, Daniel Morse (A.), 1909 Campbell Ave., Schenectady 6, N.Y.—R. S. Paul's Ch., 1942—b. Port Jefferson, N.Y., Jan. 15, 1905; s. Cephas Burpee Welton and Lillian (Flower) Col., B.A., 1925; G. T. S., 1925-29, S.T.B., 1934. D—June, 1928, P—May, 1929, Bp. Manning. m. Daisy Mae Whitehead, Apr. 20, 1938; c. one. In-c. Chap. Atone, Bronx, N.Y.C., 1928-34; Asst. S. Paul's Ch., Albany, N.Y., 1934-36; Asst. S. Geo. Ch., Schenectady, N.Y., 1936-38; R. Calv. Ch., Burnt Hills, N.Y., 1938-40; R. S. John's Ch., Richfield Springs, N.Y., 1940-42.

WERLEIN, Philip Prentiss (La.), 425 Convention St., Baton Rouge 8, La.—R. S. Jas. Ch., 1935—b. St. Louis; s. Shepherd Halsey Werlein and Lela Willis (Ewing) H. Sch.; Tulane Un., B.A.; Rhodes Scholar, Oxon., B.A.; Oxon. Theol., M.A.; G. T. S., Spec. Stdt., 1920. D—Apr., 1920, P—Nov., 1920, Bp. Lines. m. Virginia Elizabeth Pearson, Oct. 6, 1927; c. four. Asst. Gr. Ch., Rutherford, N.J., 1920-23; R. S. Mary Magd. Ch., Newark, N.J., 1923-27; Vic. S. Fran. Mssn., San Francisco, 1927-28; R. Ch. Redeem., Houston, Tex., 1928-35; Archd. Centr. La., 1936-41. Dep. Gen. Conv., 1946; Mem. Stndg. Com., Dio. La., 1939, 43, 46.

WERNER, James Benton. Died April 26, 1942. For data see Edition 1941.

WESSINGER, Paul, S.S.J.E. (Ma.), 31 Lennox St., Boston, Mass.—Asst. Ch. S. Aug. and S. Mart., 1945—b. Portland, Ore., Jan. 7, 1915; s. Henry William Wessinger and Romayne (Wood) Allen Prep. Sch., Portland; Harv., B.A., 1936; G. T. S., 1939. D—June, 1939, Bp. Dagwell for Ma.; P—May, 1940, Bp. S. Burton for Ma. Asst. Ch. S. John Evang., Boston, 1939-45; Mstr. of Novices, S.S.J.E., 1946.

WEST, Edward Hamilton (Ga.), St. Paul's Ch., Augusta, Ga.—R. S. Paul's Ch., 1941—b. Birmingham, Ala., July 25, 1906; s. Edward Hamilton West and Clarine (Buell) Pub. Sch., Birmingham; Birmingham-Southern Coll., B.A., 1926, Grad. Wk.; V. T. S., B.D., 1931; Un. Ida., M.A., 1934. D—June, 1931, Bp. McDowell; P—Dec., 1931, Bp. M. S. Barnwell. m. Charlotte Matthews, Aug. 29, 1933; c. three. P-in-c. S. Agn. Ch., Sandpoint and S. Mary's Ch., Bonner's Ferry, Ida., 1931-32; R. S. Mark's Ch., Moscow, Ida., 1932-36; Chapt. Un. Fla., 1936-41. Dep. Gen. Conv., 1943, 46; Mem. Natl. Conv., 1945, 46, 47; Prov. Coun. and Chrmn. Dept. Coll. Wk., Prov. Sewanee, 1944-46; Chrmn. Forw. Serv.

Chrmn. Dept. Chr. Educ. and Mos. Exec. Coun., 1942-46; Mem. Stndg. Com., 1944-46.

WEST, Edward Nason (N.Y.), Cathedral Heights, New York 25, N.Y.—Can. Sacrist Cathd. S. John-the-Div., 1941—, b. Boston, Nov. 5, 1909; s. Edward Nason West and Isadora Angelina d'Este da Vinca-Bellizia. Mechanics Arts, Boston; Boston Un., B.S., 1931; G. T. S., S.T.B., 1934. D—June, 1934, P—May, 1935, Bp. Sherrill. Cur. Trin. Ch., Ossining, N.Y., 1934-37; P-in-c. same, 1937; R. same, 1937-41. 1st Lt., Chapls. Res., U. S. Army—; Capt. V. C. A., N.Y.

WEST, Edwin Ellison (Spok.), 123 E. 12th St., Spokane, Wash.—Can. S. John's Cathd., 1946—, b. Galt, Ont., Aug. 12, 1906; s. Edwin Joseph West and Martha (Ellison) Malvern, Toronto, Ont.; Un. W. Ont.; Huron Coll., L.Th. D—May, 1944, P—May, 1945, Archbp. of London, Ont. c. one. Served in Can., 1944-46.

WEST, Eugene Jagar (S.C.), Hagood, S.C.—P-in-c. Ch. Ascen., Hagood, S. Phil. Ch., Bradford Springs and Ch. Holy Cross, Stateburg, 1946—, b. Charleston, S.C., Mar. 24, 1920; s. William Thomas West and Rosabel Agatha (Torley) Julian Mitchell Sch., Newberry Coll., B.A., 1942; Un. So., B.D., 1945. D—Mar., 1945, P—Feb., 1946, Bp. Carruthers. m. Jean M. Chandler, Nov. 1, 1946.

WEST, George Stanley (Pa.), 4213 Chester Ave., Phila. 4, Pa.—Chapl. Chr. Settlmt. House, 1945—, b. Oswego, N.Y., Nov. 24, 1895; s. Alva Dayton West and Hannah (Wild) Bex., 1928. D—June, 1928, Bp. W. A. Leonard; P—Mar., 1929, Bp. Rogers. m. Lucy Emma Daugherty, May 20, 1919. Soc. Wkr. and Physical Dir. Alta Settlmt., Cleveland, 1919-21; Assoc. Secy. and Physical Dir., Y.M.C.A., Cleveland, 1921-24. In-c. and R. Gr. Ch. and Assoc. City Mssy., Toledo, 1928-31; Emm. Ch., Corry, Pa., 1931-34; Chapl. C.C.C. Pa., 1934-37; Mssy-in-c. Clearfield Co. Mssns., Pa., 1937-45.*

WEST, James Oliver, Jr. (W.), 651 11th St., N.E., Wash. 2, D.C.—R. Calv. Ch., 1941—, b. Richmond, Va., Mar. 2, 1918; s. James Oliver West and Cynthia Hermania (Edmundson) H. Sch., Richmond; Va. Union Un., B.A., 1936; Bp. Payne Div. Sch., B.D., 1939; Hartford Sem. Fndt., S.T.M., 1940. D—June, 1940, P—June, 1941, Bp. Goodwin. m. Betty Alice Francis, Sept. 10, 1941. D and P-in-c. Meade Meml. Chap., Alexandria, S. Cypr. Chap., Seminary, S. Sim. Chap., Millwood and S. Mary's Chap., Berryville, Va., 1940-41.

WEST, Paul Lawrence (Colo.), St. Barnabas' Church, Cortez, Colo.—D-in-c. S. Barn. Ch., 1947—, b. Oct. 3, 1904. D—Aug., 1946, Bp. Ingley. m. Maybelle McGonigle, Oct. 7, 1928.*

WEST, Samuel Earnest (Kan.), 341 No. Clifton St., Wichita, Kan.—R. S. Jas. Ch., 1930—, b. Bellefontaine, O., July 20, 1889; s. John Edwin West and Ella (Johnson) Wooster Coll., 1909; G. T. S., 1913. D—Nov., 1913, P—June, 1915, Bp. N. S. Thomas. m. Mabel Anne Clevering, July 9, 1914; c. three. P-in-c. S. John's Ch., Powell, Wyo., 1913-15; s. Luke's Ch., Buffalo, Wyo., 1915-18; S. Pet. Ch., Sheridan, Wyo., 1918-24. Stdt. Chapl., Laramie and Charl. Cathd. Schs., Wyo., 1924-25; Trin. Ch. Greeley, Colo., 1925-30; Spec. Instr. Un. Wichita, 1939-41. Secy. Stndg. Com., Dio. Kan., 1940. Pres. Wichita Commun. Chest, 1940.

WEST, Samuel Earnest, Jr. (Kan.), 6 No. Carol St., Madison, Wis.—Assoc. R. Gr. Ch., 1947—, b. Buffalo, Wyo., Dec. 6, 1915; s. Rev. Samuel Earnest West and Mabel (Clevenger) Kemper Milit. Sch.; Wichita Un., B.A., 1938; S.-W. T. S., B.D., 1941. D—Mar., 1941, P—Sept., 1941, Bp. Fenner. m. Mary Aileen Cies, June 22, 1940; c. two. Semn. S. Mark's Ch., Evanston, Ill., 1940-41; R. S. Tim. Ch., Iola and P-in-c. Calv. Ch., Yates Center, Kan., 1941-43; R. Trin. Par., Atchison, Kan., 1943-47. Fellow Coll. Prchrs., Wash., D.C., 1946. Mem. Exec. Coun., 1943-47; Dioc. Rel. of Life Couns., 1943-47; Dean N.E. Convoc., 1944-47; Bd. Exam. Chapls., 1946-47.

WEST, Stanley Raphael (Pa.), 317 Fayette St., Conshohocken, Pa.—R. Calv. Ch., 1924—, b. Phila., Apr. 2, 1884; s. William Harvey West and Elizabeth Jones (Short) Girard Coll., 1891-99; P. D. S., B.D., 1911, D. D., 1946. D—June, 1910, Bp. Whitaker; P—June, 1911, Bp. Mackay-Smith. m. Mary Louise Dean, Nov. 19, 1912. Cur. S. Matt. Ch., Phila., 1910-13; R. Chr. Ch., Pottstown, Pa., 1913-24; Chapl. U. S. A., 1918. Dean Convoc., 1924-36; Stndg. Com., 1939—; Exec. Coun., 1940—.

WESTAPHER, Clarence Van (Dal.), 600 Haven St., Evanston, Ill.—Stdt., S.-W. T. S.—, b. Wash., D.C., May 21, 1922; s. Clarence Van Dyck Westapher and Adah Belle (McCown) H. Sch., Ft. Worth, Tex.; Tex. Chr. Un., B.A., 1944; S.-W. T. S., B.D., 1947. D—Dec., 1946, Bp. H. T. Moore; P—July, 1947, Bp. C. A. Mason.

WESTMAN, Charles Frederic. Died November 22, 1944. For data see Edition 1941.

WESTON, Andrew Artemus (S.D.), Crow Creek Mssn., Ft. Thompson, S.D.—P-in-c. Crow Creek Mssn., 1947—, D—Sept., 1940, P—Mar., 1942, Bp. W. B. Roberts. S. Eliz. Sch., Wapakala, S.D., 1940-43; Assoc. R. Santee Mssn., S.D., 1943-47.*

WESTON, English Hopkins (U.S.C.), 704 Pendleton St., Greenville, S.C.—R. S. Andr. Ch., Greenville and P-in-c. Ch. Gd. Shpd., Greer, 1945—, b. Hopkins, S.C., Dec. 12, 1920; s. Christian Tucker West and Mary Postell (Hopkins) H. Sch., Lykesland, S.C.; Cit., B.A., 1941; V. T. S.,

B.D., 1943. D—Sept., 1943, P—Dec., 1944, Bp. J. J. Gravatt. Cur. Trin. Ch., Columbia, S.C., 1943-45.

WESTON, Milton Moran (N.C.), Tarboro, N.C.—R. S. Luke's Ch.—, S. Aug. Coll. Sch., N.C., 1899; How., 1902; Providence (O.) Un., Ph.B., 1905; King Theol. Hall, 1902; Bp. Payne Div. Sch., 1903. D—June, 1903, Bp. Randolph; P—Dec., 1905, Bp. Strange. Edenton, N.C., 1903-06; Ch. S. John-the-Evang. and S. Phil. Ch., Elizabeth City, N.C.; R. S. Aug. Ch., Savannah, Ga.*

WESTON, William Treacey (N'k.), 45 Gordonhurst Ave., Upper Montclair, N.J.—Vic. Ch. Adv., Bloomfield, 1936—, b. New York City, Nov. 10, 1881; s. James William Weston and Alice (Haley) S. Steph., B.A., 1906; Berk., 1909. D—June, 1909, P—May, 1910, Bp. Doane. m. May Robinson Harris, Sept. 14, 1909. Chr. Ch., Greenville, N.Y., 1909; S. Mark's Ch., Green Isl., N.Y., 1912-17; R. S. Thos. Ch., Brandon, Vt., 1917-20; Gen. Secy. and Supt. Seamen's Ch. Inst. Amer., N.Y.C., 1920-36.*

WETHERELL, William Robert (C.), 542 Fullerton Pkwy., Chicago 14, Ill.—R. Ch. Our Sav., 1946—, b. Wilmington, Del., Aug. 10, 1914; s. William Wener Wetherell and Agnes (Hunter) Un. Del., B.A., 1935; G. T. S., 1938. D—June, 1938, P—Mar., 1939, Bp. Campbell. On Staff S. Paul's Ch., Brooklyn, N.Y., 1938; Asst. P. S. Clem. Ch., Phila., 1938-43; R. Gr. Ch., Sterling and P-in-c. S. Anne's Ch., Morrison, Ill., 1943-46.

WETHERILL, Francis Macomb (Pa.), 3012 W. Coulter St., Phila. 29, Pa.—R. Emer. Ch. S. John Bap., 1931—; Hon. Assoc. S. Sim. Ch., 1936—, b. Phila., Jan. 27, 1883; s. William H. Wetherill and Elisabeth (Proctor) Un. Pa., B.A., 1906, M.A., 1911; G. T. S.; P. D. S., S.T.M., 1925; Un. Ia., D.D., 1926; Tem., S.T.D., 1936. D—June, 1909, P—Dec., 1909, Bp. Whitaker. m. Anna J. Kerr, Nov. 29, 1921; c. one. Cur. Calv. Ch., Germantown, Phila., 1909-12; Dean Leonard Hall, 1912-14; Asst. R. Chr. Ch., Phila., 1914-18; Chapl. Amer. Red Cross, A. E. F., 1918; Chapl. U. S. A., 1918-19; R. Ch. S. John Bap., Phila., 1919-31; Chapl. Pa. N.G., 1914-18. Grand Cmdr. Knights S. John, 1911-41; Regl. Dir. and Mem. Nat. Bd. Ord. 'Sir Galahad, 1940—. Author: "Knights of St. John"; "A Secret Order for Boys of the Church"; "Healing in the Churches"; "The Heart's True Home, An Appreciation of Religious Beliefs"; "Youth Welfare," in Phila., 1936.

WETKLO, Oscar John Paul (Kan.), 439 Broadway, Camden, N.J.—Retired, 1946—, b. Hamburg, Ger., Feb. 9, 1886; s. Carl Wetklo and Berta (von Cadeaux) Gym., Berlin, B.A.; State Exam. for Pastor Prot. Ch., Berlin, Ger.; Giessen, Basel, Geneva, Berlin, Greifswald, Bonn. D—Dec., 1928, P—Dec., 1929, Bp. Wise. m. Luise Friedrichs, Sept. 18, 1917; c. six. Prof. Langs., Friends Un., Wichita, Kan., 1927-31; R. Trin. Ch., Arkansas City, Kan., 1931-33; Soc. wk., 1933-36; Ch. wk., Ger., 1937-40; Min. Wk., Tex. and Cal., 1940-45.

WETTLING, Louis Eugene, Jr. (N'k.), 731 Reba Pl., Evanston, Ill.—, b. Omaha, Neb., July 27, 1893; s. Louis E. Wettling and Laura (Gregory) Un. Neb.; G. T. S. D—June, 1917, P—June, 1918, Bp. A. L. Williams. m. Frances E. Van Camp, Apr. 16, 1916; c. two. R. Holy Trin. Ch., Callaway, Neb.; Ch. Annunc., Oradell, N.J.*

WEVILL, Duane (N'k.), The Ward Homestead, Maplewood, N.J.—Retired, 1946—, b. Trenton, N.J., Dec. 30, 1866; s. Charles Horace Wevill and Mary Elizabeth (Glenn) P. D. S., 1918, S.T.B., 1920. D—May, 1918, Bp. Rhineland; P—Nov., 1918, Bp. Garland. Reform. Episc. Ch.; Asst. S. Mich. Par., N.Y.C., 1918-24; R. S. Thos. Ch., Newark, N.J., 1924-30; Vic. Ch. Epiph., Allendale, N.J., 1930-38; Asst. S. Paul's Par., Paterson, N.J., 1939-46.

WEYRICH, Harry Stansbury (N.J.), 220 Main St., South Amboy, N.J.—R. Chr. Ch., 1932—, b. Baltimore, Aug. 4, 1888; s. Joseph Weyrich and Grace Amelia (Stansbury) Milton Acad.; Peabody Conserv. Mus.; Div. Sch., Un. Chi. D—Apr., 1927, P—Dec., 1927, Bp. Murray. m. Jessie May Stallings, Oct. 5, 1916; c. one. Asst. Emm. Ch., Baltimore, 1927-29; P-in-c. same, 1929-31; Assoc. P. same, 1931-32. Mem. Bd. Rel. Educ., 1937-38.

WHALING, Joshua Brown. Died November 7, 1943. For data see Edition 1941.

WHARTON, George Edward (Ariz.), 1940 W. Monroe St., Phoenix, Ariz.—Vic. S. Andr. Ch., 1941—, b. Toronto, Ont., Feb. 7, 1879; s. James Wharton and Ann (Holroyd) Lebanon Valley Coll., Ya., Post-Grad., 1910-12; Sem., B.D., 1907. D—June, 1907, P—Dec., 1907, Bp. C. S. Olmsted. m. Anna T. Rattelsdorfer, June 25, 1909; c. two. Walsenburg, Colo., 1907-08; Glenwood Springs, Colo., 1908-10; Hamden, Conn., 1910-12; Scranton, Pa., 1912-16; S. Paul's Ch., Mexico, Mo., 1916-23; Chr. Ch., Boonville and M-in-c. S. Mary's Ch., Fayette, Mo., 1923-26; Gr. Ch., Jefferson City, Mo., 1926-34; Vic. Trin. Ch., Kingman, S. Paul's Ch., Chloride, Goldroad and Oatman, Ariz., 1934-41. Author: Pamphlet, "Some Differences Between the Episcopal and the Roman Communions Concerning the Church."

WHARTON, George Franklin (La.), 1822 No. Division St., Lake Charles, La.—R. Ch. Gd. Shpd., 1929—; Archd. So. La., 1938—, b. New Orleans, July 11, 1894; s. George Franklin Wharton and Mary Caswell (Coyle) Tulane Un., Mech. Elect. Engr.; Un. So.; Un. So., Theol. Dept., 1923. D—Dec., 1923, P—June, 1924, Bp. Sessums. m. Fleda Garfield Spencer, Dec. 27, 1927; c. one. Cur. S. Matt. Ch.,

Houma, La., 1924-26; R. Gr. Meml. Ch., Hammond, La.*

WHATLEY, Allan (N.Y.), 336 No. Walnut St., E. Orange, N.J.—R. S. Thos. Ch., Newark, 1944—; b. Belleoran, Nfld., Nov. 14, 1901; s. Uriah Whatley and Matilda Emma (Fudge). H. Sch., Belleoran; Bp. Feild Coll. St. John's, Nfld.; Un. Bp. Coll., Quec, B.A., 1925; N. Y. U. M.A., 1929; G. T. S., 1928, S.T.B., 1929. D—Apr., 1928, Bp. B. Brewster; P—Feb., 1929, Bp. Stearly. m. Viola Fountain, July 26, 1931; c. two. Asst. R. Trin. Cathd. Ch., Newark, N.J. 1928-30; R. Ch. Gd. Shpd., Ft. Lee, N.J., 1930-37; R. S. John's Ch., Union City, N.J., 1937-44. Mem. Bd. Rel. Educ., 1930-41, Chrmn., 1938-41; Mem. Field Dept., 1946—; Chrmn. Released Time Program Rel. Educ., Essex Co., N.J., 1946—; Author: "The Teaching Methods of Jesus."

WHEAT, Clayton Earl (Ma.), 228 W. 2nd St., Maysville, Ky.—Retired, 1946—; b. Winona, Minn., Aug. 7, 1881; s. Corneet Van Leigh Wheat and Reese (Dill). Un. So. B.A., 1904, M.A., 1917; E. T. S., B.D., 1907; Norwich Un., D.D., 1928. D—June, 1907, P—May, 1908, Bp. Tuttle. m. Roberta Stockton Cox, Apr. 29, 1909; c. one. Asst. Chr. Ch. Cathd., St. Louis, 1907; R. S. Geo. Ch., Griffin, Ga., 1911; Ch. S. John Evang., Hingham, Mass., 1911-13; Chapl. Sewanee Milit. Acad., 1913-16; Chapl. U. S. Milit. Acad., West Point, 1918-26; Prof. Engl., same, 1926-46. Lt. Col. U. S. A. Publ. "Democratic Traditions of America."

WHEATCROFT, George Richard (Mo.), 802 E. Pierce St., Kirksville, Mo.—Min. Trin. Ch., 1945—; b. Quincy, Ill., Aug. 8, 1918; s. George Frederick Wheatcroft and Margaret Elizabeth (Hedges). H. Sch., St. Louis; Wash. Un., A.B., 1940; U. T. S., 2 yrs.; V. T. S., B.D., 1943. D—May, 1942, P—Feb., 1943, Bp. Scarlet. m. Anita Lyon, June 9, 1943; c. one. Asst. R. S. Mich. and S. Geo. Ch., St. Louis, 1943-45.

WHEATLEY, James McNeal (N.I.), 12 Illisley Pl., Ft. Wayne, Ind.—b. Baltimore, June 30, 1896; s. Samuel Thomas Wheatley and Marie Louise (Taylor). D—June, 1928, P—Dec., 1928, Bp. Murray. m. Winifred Marie Taylor, July 15, 1916; c. two. P-in-c. S. Geo. Ch., Dundalk, Md.; Cur. S. Luke's Ch., Evanston, Ill., 1931-32; R. Trin. Ch., Ft. Wayne, Ind. and Exec. Secy., Dio. N.I., 1932-47. Archd. Dio. N.I.; Chrmn. Howe Conf.; Chrmn. Dept. Chr. Educ.; Mem. Stndg. Com.; Exam. Chapl.; Mem. Dept. Mssns.*

WHEDON, Henry Curtis (C.N.Y.), 423 State St., Carthage, N.Y.—R. Gr. Ch., 1939—; b. Stanley, N.Y., Apr. 22, 1883; s. George Marshall Whedon and Ella Metcalf (Alcock). Acad., Canandaigua, N.Y.; Hob., B.A., 1904, D.D., 1936; G. T. S., 1908. D—May, 1908, P—Oct., 1909, Bp. W. D. Walker. m. Cynthia Anne Furness, Sept. 19, 1912. Gr. Ch., Randolph and S. Paul's Ch., E. Randolph, N.Y., 1908-10; Cur. Gr. Ch., White Plains, N.Y., 1910-12; R. S. Mark's Ch., Clark Mills, N.Y., 1912-17; S. Geo. Ch., Chadwicks, N.Y., 1912-16; Gethsemane, Westmoreland and Sherrill Mssn., N.Y., 1916-17; R. S. Mark's Ch., Rochester, N.Y., 1917-25; S. John's Ch., Rochester, N.Y., 1921-25; Lectr. DeLancey Div. Sch., 1925-25; R. S. Paul's Ch., Oxford, N.Y., 1926-39. P-in-c. Trin. Ch., Great Bend, N.Y., 1939-41; P-in-c. S. Paul's Ch., Antwerp, N.Y., 1942-45. Dep. Prov. Syn.: Asst. Secy. Dio. C.N.Y., 1916-17, 1946—; Exam. Chapl.; Dioc. Consultant, Hymn. Revis., 1940.

WHEELER, Frederick Scherer (O.), 100 Loyola Dr., Los Altos, Cal.—Retired, 1935—; b. Painesville, O., Nov. 5, 1868; s. Samuel Scherer Wheeler and Melissa (Thayer). H. Sch., Appleton, Wis.; Lawr., B.A., 1892, M.A.; Chi., B.D., 1896; Coll. Div. Metaphysics, D.D., 1941. D—June, 1930, P—May, 1931, Bp. Rogers. m. Bertha Titus, Dec. 20, 1899; c. four. R. Ch. Redeem., Cleveland.

WHEELER, Paul Moore (L.A.), 1230 Acacia St., Torrance, Cal.—R. S. Andr. Ch., 1941—; b. Portland, Ore., Sept. 12, 1914; s. Fredrick Hovey Wheeler and Ethel Bell (Moore). H. Sch., Portland; Un. Utah, B.A., 1936; Ch. Div. Sch. Pac., B.D., 1939. D—July, 1939, P—May, 1940, Bp. Stevens. m. Frances Winifred Patterson, Oct. 10, 1939; c. one. Vic. S. Mary's Ch., Palms, Cal., 1939-41.

WHEELER, Temple Goode (W.Va.), Charles Town, W.Va.—Fndr. and Supt. Children's Haven, 1945—; b. Falls Church, Va., Apr. 12, 1904; s. Arthur M. Wheeler and Marian Edna (Johnson). Pub. Schs., Falls Church; DuBose Meml. Ch. Trng. Sch., Acad. Dept.; V. T. S.; DuBose Meml. Ch. Trng. Sch., 1936. D—Dec., 1936, Bp. Goodwin; P—Mar., 1938, Bp. Strider. m. Helen C. Calhoun, May 1, 1928; c. one. P-in-c. Ch. Ascen., Hinton, W.Va., 1938-41; P-in-c. S. Steph. Ch., Romney, Emm. Ch., Keyser and Emm. Ch., Moorfield, W.Va., 1941-42; P-in-c. S. Mark's Ch., Berkeley Springs, W.Va., 1942-44; P-in-c. S. Andr. Ch. on-the-Mt., Harners Ferry and Zion Ch., Hedgewise, W.Va., 1942-45.

WHEELER, William Hardin (N.C.), 2914 Hampton Ave., Charlotte 4, N.C.—Chapl. Thompson Orph. and Trng. Inst. R. S. Andr. Ch., M-in-c. Chap. Hope and Asst. R. S. Pet. Ch., 1940—; b. Little Falls, N.Y., Sept. 29, 1879; s. Charles Volney Wheeler and Helen Eliza (Nellis). Trin., B.A., 1902; Ch. Div. Sch. Pac., 1905. D—June, 1905, P—Dec., 1905, Bp. W. F. Nichols. m. Lulu Richter Dowe, Oct. 7, 1909; c. four. Tuolumne and Sonora, Cal., 1905; Modesto, Cal., 1911; R. Ch. Adv., Oakland, Cal., 1912-17; S. Andr. Ch., Beacon-on-Hudson, N.Y., 1917-20; P-in-c. S. Jas. Ch., Wilmington, N.C., 1920-22; Supt. Thompson Orph. and Trng. Inst., Charlotte, N.C., 1922-40.

WHELOCK, Frank Cawthorne. Died May 16, 1943. For data see Edition 1941.

WHICHARD, Henry Walter, Jr. (Ariz.), 1319 E. 6th St., Tucson, Ariz.—b. Mar. 16, 1915. D—Oct., 1944, P—May, 1945, Bp. W. A. Brown. M-in-c. Chs., Mecklenburg Co., Va., 1944-45; Asst. P. S. Phil-in-the-Hills, Tucson, Ariz., 1945-47.*

WHILDIN, Oliver John. Died March 7, 1943. For data see Edition 1941.

WHIPPLE, Charles Everett (Me.), St. Mary's Rectory, Falmouth Foreside, Portland, Me.—R. Ch. S. Mary-the-Virgin, 1938—; Can. Preceptor Cathd. S. Luke, 1942—; b. Hamilton, Mass., Sept. 22, 1913; s. Lester Myron Whipple and Gladys (Smith). Pub. Schs., Hamilton; Bates, B.A., 1934; Nash; E. T. S., 1937. D—June, 1937, Bp. Sherrill; P—May, 1938, Bp. Heron. Cur. S. Paul's Ch., Brockton and Vic. S. John's Ch., Holbrook, Mass., 1937-38. Alt. Gen. Conv., 1940, Dep., 1943, 46; Dep. Prov. Syn., 1941, 42, 44; Dioc. Youth Adviser, 1939-45; Dioc. Coun., 1941; Rgstr., 1943; Chrmn. Fin. Dept., 1945; Secy. Dio., 1945. Vice-Pres. and Trust. House Gd. Shpd., Dioc. Child. Home, 1940. Ed. Bd.: "Northeast," Dioc. Mag., 1942.

WHIPPLE, Christian Bennett (S.D.), Porcupine, Pine Ridge Mssn., S.D.—D-in-c. S. John's Ch. and S. Jude's Ch.—; b. Santee, Neb., Dec. 17, 1901; s. William Whipple and Florence (Frazier). Santee Mssn. Sch.; Sch., Genoa, Neb.; So. St. Tchrs. Coll., Springfield, S.D.; Priv. tuitions in Theol., completed course, 1926. D—Aug., 1926, Bp. Burleson; P—Mar., 1944, Bp. W. B. Roberts. m. Eatherly Lucille Harlan, Dec. 31, 1928; c. four.*

WHIPPLE, Henry H. (S.D.), Wanblee, S.D.—b. Santee, Neb., July 5, 1891; s. Garvin and Emma Whipple. Pub. Sch. and Ind. Govt. Sch., Santee; Sea, Spec. Stdt. D—Aug., 1917, P—Sept., 1919, Bp. Burleson. m. Linda Lawrence, Nov. 29, 1911; c. six. D-in-c. Ch. S. John Bapt., Crow Creek Ind. Mssn., S.D., 1917-20; Asst. S. Mary's Ch., Pine Ridge Dist., S.D., 1920-21; Asst. Pine Ridge Dist., S.D., 1921-22; Asst. P. Messiah Chap., Lower Brule Mssn., S.D., 1922-24; Asst. P. Cutmeat and Blackpipe Dist., Rosebud Mssn., S.D., 1924-28; Asst. P. Okreek Dist., S.D., 1928-29; Supt. Santee and Yankton Ind. Mssns., S.D., 1929-33; In-c. S. Mary's Chap., Sisseton Mssn., S.D., 1933-35; In-c. S. Jas. Ch., same, 1936.*

WHISTON, Charles Francis (Cal.), 2506 Buena Vista Way, Berkeley 4, Cal.—Assoc. Prof. Moral Theol., Ch. Div. Sch. Pac., 1945—; b. Yarmouth, N.S., Nov. 16, 1900; s. Frank Whiston and Jennie Maude (Margeson). H. Sch., Stoneham, Mass.; Trin., B.A., 1926; Harv., M.A., 1927; E. T. S., B.D., 1930. D—June, 1929, Bp. Slattery; P—May, 1930, Bp. Babcock. m. Estelle Emily Reed, June 15, 1929; c. five. Asst. to R. Ch. Holy Nativ., Wuchang, China; Chapl. and Hd. Dept. Philos., Central China Coll., 1930-38; R. S. Steph. Ch., Middlebury, P-in-c. All Ss. Mssn., Shoreham and Lectr. Middlebury Coll., Vt., 1938-41; Vic. S. John's Ch., Ashfield and Emm. Ch., Shelburne Falls, Mass., 1941-45. Publ.: "Instructions in the Life of Prayer," Forward Movement, 1945; Ed.: Fenlon's "The Inner Word," Harper's, 1947.

WHITAKER, Robert Harold (Ma.), 10 Inehview Ter., Edinburgh 7, Scotland—; b. Malden, Mass., Dec. 17, 1918; s. Harold Alden Whitaker and Beulah Maud (Ray). H. Sch., Malden; Gordon, B.Th., 1940; Boston Un., M.A., 1941; E. T. S., B.D., 1943. D—Sept., 1943, Bp. Heron; P—Mar., 1944, Bp. Sherrill. Asst. Boston Un. Grad. Sch., 1940-41; Lay-Vic. S. Paul's Ch., Revere, Mass., 1941-43; Asst. Min. Trin. Ch., New Haven, Conn., 1943-45; Chapl. U. S. N. R., 1945-46. Author: "The Timaeus as a Basis for Plato's Ethics," 1943; "Philosophical Forum," 1943.

WHITALL, Edwin Clark, O.H.C. (Mil.), Holy Cross, West Park, N.Y.—Professed O.H.C., 1912—; b. Woodbury, N.J., Oct. 13, 1878; s. Charles Clement Whitall and Sarah Elizabeth (Clark). Nash, 1905. D—May, 1905, Bp. Nicholson; P—Dec., 1905, Bp. J. H. White. Chester, Ill.; Chapl. Sisters S. Mary, Sewanee, Tenn., 1919-25; Holy Cross Mssn., Liberia, W.A.

WHITCOMB, James Lanmon (N.Y.), Grace Church Rectory, Hastings-on-Hudson, N.Y.—R. Gr. Ch., 1945—; b. Keene, N.H., Oct. 1, 1889; s. Frank Herbert Whitcomb and Grace (Nims). H. Sch. and Trin. Sch., N.Y.C.; S. Steph. G. T. S. D—Mar., 1925, Bp. Parker; P—July, 1926, Bp. R. T. Nelson for N.H. m. Josephine Hale, Jan. 12, 1918; c. three. Gov. Lake Delaware Boys Camp and Club, 1914-30. Asst. P. Ch. S. Edw.-the-Martyr, N.Y.C., 1927-30; R. and Hdmsr. Hoosac Sch., Hoosick, N.Y., 1930-40; R. and Pres. S. Barn. Ch., Troy, N.Y., 1940-45. Vice-Pres. Bd. Trust. S. Barn. Ch., Troy, N.Y., 1938-40. Publ.: "Overtones," Boars Head and Yule Log Inc., Hoosac Sch.

WHITCOME, Francis Banks. Died January 28, 1944. For data see Edition 1941.

WHITE, Beverley Tucker (Va.), 660 So. Main St., Harrisonburg, Va.—R. Emm. Ch., 1938—; Assoc. Prof. Madison Coll., 1940—; b. Warsaw, Va., Apr. 10, 1906; s. Rev. Luke Matthews White and Jane Ellis (Tucker). Woodberry Forest Sch.; Un. Va., B.S., 1929; V. T. S., B.D., 1932. D—June, 1932, Bp. H. T. G. Tucker for N.Y.; P—Dec., 1932, Bp. Stearly. m. Elizabeth Steelman Naylor, June 17, 1933; c. two. Cur. S. Andr. Ch., So. Orange, N.J., 1932-34; R. S. Paul's Ch., Ivy Depot, Va., 1935-38.

WHITE, Clifton Huntington (Ga.), Georgia State Woman's College, Valdosta, Ga.—Dean of Chapel, Ga. St. Woman's Coll., 1945—; Vic. Chr. Ch., 1946—b. Oct. 7, 1913. D—Apr., 1945. P—Mar., 1946. Bp. M. S. Barnwell M. Dorothy Booth Chichester, Aug. 24, 1938; c. two.*

WHITE, D. Charles (C.N.Y.), R. D. 1, Hillsdale, N.Y.—Retired, 1946—b. Thetford, Mich., July 23, 1876; s. Stillman Clark White and Ida Cassandra (Case). Pub. Schs., Saginaw and Grand Rapids, Mich.; Hob., B.A., 1899; G. T. S., 1902, B.D., 1907. D—June, 1902. P—June, 1903. Bp. Gillespie, m. Lucille Crane Morris, Sept. 15, 1903; c. one. R. S. Andr. Ch., Big Rapids and Mssy. Chr. Ch., Luther, Mich., 1902-06; Cur. Chr. Ch., Hudson, N.Y., 1906-08; R. S. Mark's Ch., Hoosick Falls, N.Y., 1908-12; S. John's Ch., Ogdensburg, N.Y., 1912-26; Chapl. (1st Lt.) U. S. A., 1918; Dir. and Chapl. Ch. Mssn. Help, Dio. C.N.Y., 1927-40; R. Calv. Ch., Utica, N.Y., 1927-46. Dep. Gen. Conv., 1919; Dep. Prov. Syn., 1925, 26; Del. Mssy. Conv., 2nd Dept., 1911-12; Exam. Chapl., 1909; Mem. Bd. Mssns., 1913-20; Archd. Ogdensburg, 1920-26, all Dio. A.; Dean 2nd Dist., 1932-42; Chrmn. Dioc. Com. w/ men and boys, 1932-37, both Dio. Com. Bd. Vis., 1913-37; S. John's, 1937—, Chapl. (1st Lt.) Off. Res. Corps, U. S. A., 1919-29.

WHITE, Edward Sidney (C.), 1420 E. 56th St., Chicago 37, Ill.—R. Ch. Redeem., 1929—b. Saskatchewan, Can., Oct. 17, 1887; s. Henry Sidney White and Anna (Dugan). W. T. S., S.T.B., 1913; Nash, D.D., 1940. D—May, 1913. P—Dec., 1913. Bp. Toll. m. Lilah M. McCormick, Jan. 1, 1916. P-in-c. S. Laurence Ch., Libertyville, S. Andr. Ch., Grayslake and S. Ign. Ch., Antioch, Ill., 1912-18; P-in-c. Ch. Holy Apos., Chicago, 1918-19; R. Ch. Holy Commun., St. Louis, 1919-29. Dep. Gen. Conv., 1925; Mem. Stndg. Com., 1940—; Author: Var. arts. and pamphlets, Ch. Congress paper, 1927.

WHITE, Elliot (N.Y.), Apt. HG 2, 10 Monroe St., New York 2, N.Y.—b. Boston, Feb. 20, 1872; s. John Stuart White and Georgie Anna (Reed). Harv., B.A., 1892; E. T. S., B.D., 1895. D—June, 1895. P—Aug., 1897. Bp. H. C. Potter, m. Mabel Reynolds Moore, Apr. 6, 1904; c. two. Cur. Gr. Ch., N.Y.C., 1895-97; Sr. Cur. same, 1923-31; R. S. John's Ch., Worcester, Mass., 1897-1907; Secy. Dio. W.M.A., 1902-07; Var. chs. and lectured in 4 states, 1907-12; Cur. S. Chrys. Chap., N.Y.C., 1910-11; Port Chapl., Ellis Is., N.Y. Harbor, 1912-16; R. S. Paul's Ch., Ossining, N.Y., 1916-18; P-in-c. Gr. Chap., N.Y.C., 1918-23. Ed.: Annual Reports Dio. W.M.A., 1901-16; Prose and poetry publ. in num. mags. and newspapers.

WHITE, George Frederick (Mil.), 7822 Milwaukee Ave., Wauwatosa 13, Wis.—R. Trin. Ch., 1930—b. London, Eng., Apr. 13, 1898; s. George James White and Verena (Beer). King's Sch., Kew, Eng.; H. Sch., Lancaster, O.; O. St. Un.; Collt. Dept., Nash.; Nash., B.D., 1926, S.T.M., 1938; Carroll Coll., B.A., 1936. D—Nov., 1925. P—May, 1926. Bp. Ivins, m. Marion Goodwin, May 29, 1926. R. Trin. Ch., General H., Wm., 1926-27; R. S. Luke's Ch., Milwaukee, 1927-30; Lectr. Rel. Educ., Nash., 1944-46. Alt. Gen. Conv., 1940, 43, 46; Mem. Bd. and Exec. Bd., 1930-46; Chrmn. Publ., 1938-41; Chrmn. Dept. Rel. Educ., 1945-46.

WHITE, Glenn William (S.H.B.), 149 Beacon St., Boston, Mass.—Retired—b. Ludlow, Vt., Mar. 23, 1878; s. Frank P. White and Katherine S. (Bixby). Middlebury, B.A., 1901, M.A., 1904, D.D., 1922; G. T. S., 1907. D—Dec., 1908. P—Nov., 1909. Bp. Lines, m. Emily J. Arnold (dec.), Apr. 2, 1907. R. Emm. Ch., Alexandria, Minn., 1907-08; Gr. Ch., Westwood, N.J., 1908-10; Chr. Ch., Albion, N.Y., 1910-18; Chr. Ch., Riverdale Ave., N.Y.C., 1918-31.

WHITE, Howard Dudley (S.H.B.), Tarrytown-on-Hudson, N.Y.—b. Quincy, Ill., Oct. 11, 1898; s. John Thomas White and Frances (Bohon). Sea. Fr., Sea., B.D., 1921; G. T. S., 1924-25, 1931-33; Colmb., 1933-34. D—June, 1920. Bp. Tuttle, P—Feb., 1922. Bp. Lines, m. Marjorie Camp, Apr. 4, 1923; c. one. R. Holy Cross Ch., Jersey City, N.J.; Annunc. Ch., Glendale, L.I.; S. Eliz. Meml. Chap., N.J.; Eagle Valley, Sterlington, N.Y.; Prob. Off., Court Gen. Sessions under N.Y.C. Mssn. Soc.; R. S. Paul's Ch., Spring Valley and S. Steph. Chap., Pearl River, N.Y., 1927-29; R. S. Mark's Ch., Tarrytown-on-Hudson, N.Y., 1929-35.*

WHITE, Howard Russell (Ore.), 1931 Moss St., Eugene, Ore.—Archd. Dio. Ore., 1943—b. Saybrook, Conn., Feb. 19, 1880; s. Rt. Rev. John Hazen White and Marie Louise (Holbrook). Howe Sch.; Trin., B.A., 1902; Nash. D—June, 1905. P—Jan., 1906. Bp. J. H. White, m. Mary Edna Johnson, Dec. 31, 1929. Instr. Collt. Dept., Nash., 1904-05. On Staff Cathd. SS; Lectr. Acad. Paul, Chicago, 1906-10; Geth. Ch., Marion, Ind., 1910-12; Cur. S. Jas. Ch., So. Bend, Ind., 1912-17; Chapl. U. S. A., 1917-19; Archd. Dio. N.I., 1920-28; Instr. Howe Sch., Ind., 1928-30; R. S. Mary's Ch., Eugene, Ore. and Stdt. Pastor, Un. Ore., 1930-39. Mem. Bd. Rel. Educ., 1915-16; Secy. Bd. Mssns., 1916, both Dio. N.I.; Chrmn. Dept. Soc. Serv., Dio. Ore., 1923-28.

WHITE, Hugh Carleton, Jr. (M.), 225 Covington Dr., Detroit 3, Mich.—Repr. Ch. Soc. for Coll. Wk., 1947—b. Detroit, Apr. 5, 1921; s. Hugh Carleton White and Helen Grace (Lightbody). Cranbrook Sch., Bloomfield Hills, Mich.; Un. Va., 1943; V. T. S., 1947. D—Oct., 1946. Bp. Emrich.

WHITE, John (E.), St. Paul's Rectory, Trappe, Md.—Dean Trin. Cathd., Easton, P-in-c. S. Paul's Ch., Trappe and All SS. Ch., Longwoods, 1942—b. Tor., Can., Dec. 16, 1878;

s. Alfred White and Emma (Slater). Pub. Schs.; Prep. Dept. Nash., 1900; Nash., 1903. D—June, 1903. P—Nov., 1903. Bp. Nicholson, m. Daisy Evelyn Wright, 1904; c. four. Mssy. Nome, Alas., 1903-06; R. Chr. Ch., Delavan, Wis., 1906-10; Zion Ch., Oconomowoc, Wis., 1910-17; Dean All SS. Cathd., Indianapolis, 1917-19; Ch. Our Sav., Sherburne, Vt., 1919-26; R. S. Paul's and I. U. Par., Kent Co., Md., 1926-34. Dep. Gen. Conv., 1934, 37; Mem. Prov. Cmsn. Mssns., 3rd Prov. Chrmn. Field Dept., 1928-32, 1934—; Vice-Chrmn. Exec. Conv., 1934—; Mem. Exec. Coun. Field Dept., 1940. Co-Fndr. and Chrmn. Bd. Dir. Kent and Queen Anne's Hosp., 1929-34.*

WHITE, Rt. Rev. John Chanler, 821 So. 2nd St., Springfield, Ill.—Retired Bp. Dio. Sp., 1947—b. Chappels, S.C., May 21, 1867; s. Thomas Grimke White and Martha Phoebe (Edings). S. Steph., 1888, D.D.; G. T. S., 1891, S.T.D. D—May, 1891. P—June, 1892. Bp. Seymour. Con. Bp. Dio. Sp., May 14, 1924. Bpp. Talbot, Fawcett, Weller, I. P. Johnson, Webb, H. T. Moore, Griswold, Anderson, Longley, F. F. Johnson, m. Katherine Dresser, Sept. 10, 1891. S. Paul's Ch., Rantoul and S. Thos. Ch., Thomasboro, Ill., 1891-93; R. Holy Trin. Ch., Waverly, Ill. and Chapl. and Secy. to Bp. Seymour, 1893-98; R. Holy Trin. Ch., Hartwell, O., 1897-1900; S. Paul's Ch., E. St. Louis, Ill., 1900-09; Mssy. Dio. Sp. w. Spec. Chg. S. Barn. Ch., Havana and Trin. Ch., Detroit, Ill., 1909-16; R. Trin. Ch., Lincoln, Ill. and Archd. Dio. Sp., 1916-24; Bp. Dio. Sp., 1924-47. Archd. Organiz. Par. S. Paul, E. St. Louis, Ill.; Began Wk. S. Barth. Ch., Granite City and in Venice and Glen Carbon, Ill. Dep. Gen. Conv., 1913, 16, 19, 22; Secy. Dio. Sp., 25 yrs.; Secy. Stndg. Com. and Exam. Chapl. Dio. Sp. Ed.: "Springfield Churchman," 1918-24.

WHITE, Linden Harris (Ma.), 67 Brownell St., New Bedford, Mass.—R. S. Mart. Ch., 1921—b. Phila., Jan. 5, 1876; s. William A. White and Rachel (Hunter). German-town Acad.; Bard, B.A., 1900; Havv., 1900-01; P. D. S., S.T.B., 1906. D—June, 1906. P—Jan., 1907. Bp. Whitaker, m. (1) Elizabeth Heatly (dec.), June 17, 1909. (2) Alice Porter Shockey, Dec. 23, 1938; c. three. Cur. Ch., Ascen., Fall River, Mass., 1906; R. S. Jas. Ch., Fall River and P-in-c. Mssn. Our Sav., Pottersville, Mass., 1907-12; S. Mary's Ch., St. Louis, 1912-21; S. Steph. Ch., Ferguson, Mo., 1916-18. Ed.: "El Pais," San Juan, P.R., 1901-03; Bus. Mgr.: "The San Juan News," 1902; Contr.: Arts. in "The Homiletic Review" and "The Spiritual Diary."

WHITE, Luke Mathews (N.k.), 48 Union St., Montclair, N.J.—Retired, 1946—b. Huntsville, Ala., Oct. 18, 1877; s. David Irvine White and Lucy (Mathews). Priv. Schs., Huntsville; Un. Va., B.A., M.A., 1902; V. T. S., 1905, D.D. (Hon.), 1905. D—June, 1905. P—June, 1906. Bp. Gibson, m. Jane Ellis Tucker, June 27, 1905; c. three. Warsaw, Va., 1905-06; Pulaski, Va., 1906-09; Pulaski and Radford, Va., 1909-10; S. Mark's Ch., Shreveport, La., 1910-15; R. S. Luke's Ch., Montclair, N.J., 1916-46.

WHITE, Richard Kelly (Be.), 406 Jefferson Ave., Scranton, Pa.—R. S. Luke's Ch., 1946—b. Stevensville, Md., Nov. 12, 1905; s. Thos. Walter White and Maude Eareckson (Kelly). H. Sch., Stevensville; Bethlehem Prep. Sch.; Wash. Coll.; Leh., 1929; P. D. S., S.T.B., 1931, S.T.M., 1932. D—June, 1931. P—Dec., 1931. Bp. Davenport, m. Elizabeth Groome Constable, June 13, 1932; c. two. Trin. Ch., Elkton, Md., 1931-32; R. S. Paul's Ch., Georgetown and S. Mark's Ch., Millsboro, Del., 1934-42; Chapl. (Maj.) U. S. A., 1942-46. Alt. Gen. Conv., 1940; Dir. Boys' Camp Appoquinimink, Dio. Del., 1932-42; Mem. Exec. Conv., 1936-40; Exec. Secy. Soc. Serv., 1936-42. Chapl. Del. Colony St. Trng. Sch., 1934-42; Dir. Sussex Co. Wel. Conv., 1936-42.

WHITE, Robb, Jr. Died November 12, 1946. For data see Edition 1941.

WHITE, Samuel Henry (W.), St. Simon's Vicarage, Croome, Md.—P-in-c. S. Sim. Ch., 1934—b. Montserrat, B.W.I., Dec. 16, 1895; s. Isaiah White and Susana (Carty). Couva Eng. Ch. Sch., Exchange Roman Cath. Sch. and Exchange Can. Mssn. Sch., all Trinidad, B.W.I.; Tuskegee Inst.; Linc.; G. T. S., B.D., 1925. D—June, 1925. P—Dec., 1925. Bp. Garland, m. Marguerite Aurelia Smith, Dec. 22, 1926; c. four. P-in-c. S. Cyril's Ch., Coatesville and Ch. Ascen., Wash., D.C., 1925-29; S. Monica's and S. Phil. Mssns., Wash., D.C., 1929-34.

WHITE, William Curtis (W.), 5229 Powhatan Ave., Norfolk 8, Va.—Retired—b. Norwood, N.J., May 1, 1871; s. Nathan Curtis White and Delia White (Dana). Trin., B.A., 1897, M.A., 1903; B. D. S., 1900. B.D., 1906. D—June, 1900. P—Dec., 1900. Bp. Whitaker, m. (1) Catherine Richardson Hansell (dec.), Nov. 5, 1900; (2) Ellen (Cox) Hughes, Jan. 27, 1943. Asst. Holy Trin. Meml. Chap., Phila., 1900-01; R. Holy Innoc. Ch., Key West, Fla., 1901-06; S. Mark's Ch., Clark Mills, N.Y., 1907-09; Gr. Ch., Utica, N.Y., 1909-11; S. Paul's Ch., Aurora, N.Y., 1911-15; Asst. S. Marg. Ch., Wash., D.C., 1917-18; Civ. Chapl. Camp Meade, Md., 1918; Chr. Ch., Wash., D.C., 1919-24; Trin. Ch., Wash., D.C., 1926-27; R. Emm. Ch., Hastings, Mich., 1927-30; Cur. S. John's Ch., Wash., D.C., 1936-40.

WHITE, William James (N.k.), 514 Abbott Ave., Ridgefield, N.J.—Vic. S. Jas. Ch., Ridgefield and Ch. Our Sav., Seacucus, 1927—b. Homestead, Pa., Aug. 17, 1894; s. Rev. William John White and Clara (Walker). Ken., B.A., 1917; G. T. S., 1919, S.T.B., 1920; Colmb., M.A., 1920. D—Dec.,

1918, Bp. Weller for P.; P—June, 1919, Bp. Whitehead. m. Doris Harrison, June 29, 1925. Loc. Ten. S. Paul's Ch., Lancaster, N.H., 1919; Cur. Zion and S. Tim. Ch., N.Y.C. 1919-20; Cur. S. Pet. Ch., Morristown, N.J., 1920-22; P-in-c. All SS. Mssn., Bergenfield, N.J., 1922-25; Mssy. Dio. N.Y., 1925-27; Vic. Ch. Ascen., Bogota, N.J., 1927-46.

WHITEFACE, Andrew. Died February 7, 1945. For data see Edition 1941.

WHITEHEAD, Clarence Burnett (Ia.), 108 No. Penn St., Mason City, Ia.—R. S. John's Ch., 1938.—D—May, 1927, P—Dec., 1927, Bp. McElwain. Form. Method. Min.; D-and P-in-c. New Ulm, Minn., 1926-28; R. S. John's Ch., Mason City, Ia., 1928-30; R. S. Paul's Ch., Winona, Minn., 1930-38.*

WHITEHEAD, Harold Benjamin (W.Mo.), 120 E. Pacific St., Independence, Mo.—R. Trin. Ch., 1939.—b. E. Rochester, N.H., Aug. 4, 1901; s. John Whitehead and Mary Frances (Heeney). Pub. Sch., Tilton, N.H.; H. Sch., Worcester, Mass.; Colo. St. Tchrs. Coll.; S. John's Coll., 1924-28, B.A., B.D. D—Jan., 1928, Bp. Ingley; P—July, 1928, Bp. I. P. Johnson. m. Jessie Elizabeth Arrick, June 6, 1931; c. two. Vic. S. Andr. Ch., Ft. Lupton, Colo., 1929-30; Asst. R. Geth. Ch., Minneapolis, 1930-31; R. S. Mart. Ch., Fairmont, Minn., 1931-39.

WHITEHEAD, Robert Severson. Died May 27, 1946. For data see Edition 1941.

WHITEHEAD, Walter Yates (S.D.), 212 W. 3rd Ave., Mitchell, S.D.—R. S. Mary's Ch., Mitchell and P-in-c. S. Andr. Ch., Scotland, 1946.—b. Dover, N.H., July 31, 1896; s. John Whitehead and Mary Frances (Heeney). Colo. St. Tchrs. Coll.; S. John's Coll., B.A., B.D. D—Jan., 1929, Bp. Ingley; P—Sept., 1929, Bp. I. P. Johnson. m. Ada N. Starr, Oct. 5, 1931; c. one. R. S. Phil. Ch., Harrisburg and Mssy. Centralia, Ill., 1930-32; R. S. Pet. Ch., St. Paul, Minn., 1932-46.

WHITEMAN, John Bartlett (W.Ma.), 746 Bernardston Rd., Greenfield, Mass.—R. S. Jas. Par., 1907.—b. Le Roy, N.Y., Oct. 30, 1879; s. John Nelson Whiteman and Isabelle (Bartlett). Rochester Acad.; Un. Roch.; E. T. S., B.D., 1903. D—May, 1903, Bp. W. Lawrence; P—May, 1904, Bp. Vinton. m. Alice Kurtz, Oct., 1906; c. one. Cur. Chr. Ch., Fitchburg, Mass., 1903-04; Cur. Calv. Ch., Germantown, Pa., 1904-06. Exam. Chapl., 1915-37; Mem. Stndg. Com., 1916-36.

WHITE PLUME, Joseph. Died September 18, 1943. For data see Edition 1941.

WHITE PLUME, Robert (S.D.), Manderson, S.D.—In-c. S. Paul's Chap. and S. Phil. Chap., Pine Ridge Mssn.—D—Nov., 1929, Bp. W. B. Roberts.*

WHITESIDE, Osmond Steen (Ore.), P.O. Box 434, Hillsboro, Ore.—Vic. All SS. Ch., 1946.—b. Portsmouth, N.H., June 21, 1902; s. Rev. Thomas Whiteside and Marie (Davis). H. Sch., Houlton, Me.; Un. Me., B.A., 1925; Boston Un., S.T.B., 1931. D—June, 1941, P—Jan., 1942, Bp. Dagwell. Cur. G. Meml. Ch., Portland, Ore., 1941-42; Vic. S. Pet. Ch., Albany, Ore., 1942-43; Chapl. U. S. A., 1943-46.

WHITESIDE, Paul Richard (Ok.), 2520 So. Owasso St., Tulsa 5, Okla.—b. July 14, 1920. D—June, 1946, Bp. Casady. Vic. S. Jas. Ch., Wagoner, Okla., 1946; Temp. Asst. Trin. Ch., Tulsa, Okla., 1946.*

WHITFIELD, William James (At.), 140 Erie Ave., Decatur, Ga.—Vic. Holy Comf. Ch., Atlanta, 1943.—b. Columbus, Miss., May 31, 1880; s. Nathan William Whitfield and Laura (Pickett). Franklin Acad., Columbus; Osborne's Coll., C.P.A., 1901, B.B.A., 1914. Self educ. D—Sept., 1944, P—Sept., 1946, Bp. J. M. Walker. m. May Ellison, June 19, 1901; c. three. Gen. Agent Life Ins. Cos., 1920-34. U. S. Gov't Auditor, 1934-43. Lay-R., Ch. Sch. Supt. and Lay-Min., 40 yrs.

WHITFORD, Marsden Ezra (Sp.), 10 E. 3rd St., Alton, Ill.—R. S. Paul's Ch., 1941.—b. Richmond, R.I., June 14, 1906; s. Henry Warren Whitford and De Lena (Lafreniere). H. Sch., Hopkinton, R.I.; Antioch Coll., B.A., 1931; Colmb. M.A., 1934; Nash., B.D., 1941. D—Dec., 1940, Bp. Keeler; P—June, 1941, Bp. McElwain. m. Dorothy Ellen Carr, Aug. 23, 1934. Rur. Tchr., Richmond, R.I., 1922-26; Tchr. Hist., H. Sch., Aliquippa, Pa., 1931-32; Supt. Pub. Schs., Little Compton, R.I., 1932-38.

WHITING, Eric Jesse (M.), 102 E. Houghton Ave., West Branch, Mich.—R. Trin. Ch., West Branch and Cur. S. Thos. Ch., Omer, 1943.—b. Saskatchewan, Can., Aug. 31, 1911; s. Rev. Jesse Whiting and Emily May Beatrice (Big. land). Gram. Sch., Bradford, Eng.; Un. Saskatchewan, B.A., 1937; Un. Emm. Coll., 1936. D—June, 1936, P—May, 1937, Bp. of Brandon, Can. m. Laura Edith Rosalie Morgan, July 7, 1937; c. two. Served in Can., 1936-42.

WHITING, Robert (Colo.), 39 Cascade Ave., Alamosa, Colo.—R. S. Thos. Ch., Alamosa, 1945.—; Gen. Mssy. San Luis Valley, 1944.—b. Denver, Dec. 11, 1909; s. Walter Henry Crawley and Rae Minerva (Whiting). H. Sch., Englewood; Un. Colo., B.A., 1931. D—July, 1944, Bp. Phillips for Colo.; P—Feb., 1945, Bp. Ingley. m. Florence Genevieve Bell, June 2, 1935; c. three. Tchr. Wheatridge H. Sch., 1931-39; Tchr. Boulder Pub. Schs., 1940; Prin. Jr. H. Sch., Segundo, 1941; Asst. to Dir. Amer. Jr. Red Cross, 1942-44. Pastor S. Thos. Ch., Alamosa, Colo., 1944-45.

WHITLEY, Harry Brearley (M.), 89 Chestnut St., Wyandotte, Mich.—R. S. Steph. Ch., 1946.—b. July 11, 1921.

D—May, 1945, P—Nov., 1945, Bp. Colmore. Asst. S. John's Cathd., Santurce, P.R., 1945-46.*

WHITLOCK, Bernard Godfrey (W.Mo.), 2701 Park Ave., Kansas City 3, Mo.—P-in-c. S. Aug. Ch., Kansas City, 1928.—; P-in-c. S. Matth. Ch., St. Joseph, 1945.—b. Lynchburg, Va.; s. Emanuel Whitlock and Carolyn (Booker). Pub. Schs., Lynchburg; Morgan Coll.; How.; Bp. Payne Div. Sch.; Tchrs. Coll., Kansas City. D—June, 1922, Bp. Demby for Sw.Va.; P—Dec., 1922, Bp. Demby. m. Lucille LaRose Williamson, Aug. 29, 1928; c. two. Lay-R-in-c. Mssns., Dio. Sw.Va.; S. Mary's Ch., Hot Springs, Ark., 1922-23; P-in-c. Emm. Ch., Memphis, Tenn., 1923-28. Mem. Bd. Dirs., Big Sisters Home; Mem. N.A.A.C.P.; Vice-Pres. Min. Alliance; Mem. Interracial Cmssn., Fed. Coun. Chs.; Mem. Sch. of Nursing, Kansas City Genl. Hosp. Trng. Sch. Com.; Mem. Local Defense Com.*

WHITMAN, Robert Shaw (W.Ma.), Bruton Parish Ch., Williamsburg, Va.—Assoc. R. Bruton Par., Williamsburg, Vic. G. Ch., Yorktown and Chapl. Episc. Stds., W. & M., 1946.—b. New York City, July 27, 1915; s. Armitage Whitman and Mary Lyman (Sturgis). Lenox Sch., Mass.; Harv.; Geo. Wash. Un.; DuBose Meml. Ch. Trng. Sch.; Berk., G.Th., 1943. D—Sept., 1943, P—Mar., 1944, Bp. W. A. Lawrence. m. Eleanor English, Nov. 25, 1944; c. one. M-in-c. S. Mart. Ch., Pittsfield, Mass., 1943-44; Vic. same, 1944-45; Chapl. U. S. A., 1945-46.

WHITMAN, Walter Freeman (Mil.), Nashotah House, Nashotah, Wis.—Prof. Nash., 1932.—; Chapl. Gen. Sisterhood Holy Nativ., 1937.—b. Cleveland, Feb. 8, 1893; s. Bryant Freeman Whitman and Kate Cordelia (Ford). Harv., B.A., 1913; Bex., B.D., 1917; Oxon., B.Litt., 1924; Nash., D.C.L., 1933; W. T. S., S.T.D., 1933; Ken., S.T.D., 1933. D—June, 1917, P—May, 1918, Bp. W. A. Leonard. m. Katherine Keeler, 1918. Assoc. Mssn., Shelby, O., 1917. Cur. S. Jas. Ch., Cleveland, 1918; Prof. Eccl. Polity and Canon Law, Bex., 1919-22; Oxford, Eng., 1922-24; Asst. Prof. Nash., 1924-32. Assoc. Ed.: "Anglican Theological Review."

WHITMARSH, Harold Conant (R.I.), 28 Hamlet Ave., Woonsocket, R.I.—R. S. Jas. Ch., 1944.—b. Newport, R.I., Dec. 3, 1907; s. John Henry Whitmarsh and Bertha (Cobb). H. Sch., Newport; Springfield Coll., B.S.; Un. Geneva, Switz.; G. T. S., 1934. D—May, 1934, P—May, 1935, Bp. Perry. m. Earleen Virginia Fairweather, Aug. 4, 1934; c. two. Asst. S. Paul's Ch., Pawtucket, R.I., 1934-37; R. S. Paul's Ch., Wickford, R.I., 1937-42; Asst. S. Barth. Ch., N.Y.C., 1942-44.

WHITMEYER, George Lee (Dal.), 105 So. Waco St., Weatherford, Tex.—R. All SS. Ch., 1944.—D—Jan., 1927, P—Feb., 1929, Bp. Fawcett. In-c. S. John's Ch., Herrin, Ill.; P-in-c. Chs., Union City and Dyersburg, Tenn., 1929-31; R. All SS. Ch., Briarcliff Manor, N.Y., 1931-35; R. All SS. Ch., Atlantic City, N.J., 1935-40; Dean S. Mark's Pro-Cathd., Hastings, Neb., 1940-42; P-in-c. All SS. Ch., De Quincy and Trin. Ch., De Ridder, La., 1942-43; Assoc. R. Trin. Ch., Galveston, Tex., 1943-44.*

WHITMORE, Holmes (Mil.), 924 E. Welles St., Milwaukee 2, Wis.—R. Emer. S. Paul's Ch., 1944.—b. Quincy, Ill., June 21, 1873; s. Charles Edward Whitmore and Ada Jane (Holmes). Harv., B.A., 1895, M.A., 1899; E. T. S., B.D., 1898; Nash., D.D., 1935. D—June, 1898, P—May, 1899, Bp. W. Lawrence. Asst. S. Geo. Ch., N.Y.C., 1899-1902; R. Chr. Ch., Dayton, O., 1902-10; R. S. Paul's Ch., Milwaukee, 1910-44. Dep. Gen. Conv., 1904, 22, 25, 28, 31, 34, 37, 40; Stndg. Com., 1908-10, Pres., 1919—; Chrmn. Dept. Rel. Educ.

WHITNEY, Clyde Elton (Neb.), P.O. Box 7, Scottsbluff, Neb.—R. S. Andr. Ch., 1944.—b. McCook, Neb., Oct. 3, 1901; s. Francis Elton Whitney and Jane Edith (Wootton). H. Sch., McCook; Nash., 1943. D—Aug., 1942, P—June, 1943, Bp. Beecher. P-in-c. S. John's Ch., Valentine, Neb., 1943-44.*

WHITNEY, Henry Foster (C.), 115 4th St., Savanna, Ill.—P-in-c. S. Paul's Ch., 1935.—b. Green Bay, Wis., Mar. 17, 1896; s. Henry Eugene Whitney and Marion Virginia (Roberts). DuBose Meml. Ch. Trng. Sch.; W. T. S., 1931. D—June, 1931, P—Dec., 1931, Bp. Stewart. m. Alice E. Thomson, Sept. 10, 1921. Trin. Ch., Skokie, Ill., 1931-35.

WHITNEY, Hobart Bingham. Died November 8, 1942. For data see Edition 1941.

WHITTEMORE, Alan Griffith, O.H.C. (Me.), Holy Cross, West Park, N.Y.—Superior, O.H.C., 1936.—b. Boston, June 20, 1890; s. Charles Tileston Whittemore and Alice Griffith (Tillinghast). Wms., B.A., 1912, D.D., 1937; G. T. S., 1915. D—May, 1915, Bp. Codman; P—May, 1916, Bp. Babcock for Me. Centr. Me. Mssn., 1915-16; Holy Cross, West Park, N.Y., 1916; Holy Cross Mssn., Liberia, W. A., 1926-36.

WHITTEMORE, Francis Lee (Ma.), 1020 High St., Dedham, Mass.—R. Emer. S. Paul's Ch., 1936.—b. Cambridge, Mass., May 6, 1871; s. John Marshall Whittemore and Louise A. (Kelsey). Priv. Sch., Cambridge; Nobes Sch., Boston; Harv., B.A., 1892; E. T. S., B.D., 1895. D—June, 1895, P—May, 1897, Bp. W. Lawrence. Asst. G. Ch., New Bedford, Mass., 1897; Sr. Asst. G. Ch., Providence, R.I.; Ch. Our Sav., Providence, R.I., 1899-1904; R. S. Paul's Ch., Dedham, Mass., 1904-36.

WHITTEMORE, Rt. Rev. Lewis Bliss, Res., 442 Madi-

son Ave.; Off., 134 No. Division Ave., Grand Rapids 2, Mich.—Bp. Dio. W.M., 1937—b. Hartford, Conn., June 17, 1885; s. William E. Whittemore and Mary Bliss (Robinson). H. Sch., Hartford; Ya. B.A., 1907; E. T. S., B.D., 1915; Ken., D.D., 1939. D—May, 1915; P—May, 1916, Bp. W. Lawrence. Con. Bp. Coadj. Dio. W.M., May 1, 1936. Bpp. Perry, McCormick, C. Gray, Stewart, Ablewhite, Hobson. m. Helen M. Crawford, Oct. 23, 1917; c. three. Cur. Chr. Ch., N.Y.C.; Asst. Calv. Ch., Pittsburgh, 1917-23; R. Trin. Ch., Detroit, 1923-26; R. Gr. Ch., Grand Rapids, Mich., 1927-36; Bp. Coadj. Dio. W.M., 1936-37.

WHITTINGTON, Maxwell Stanward (U.S.C.), St. Barnabas Mission, Jenkinsville, S.C.—In-c. S. Barn. Mssn., 1934—; S. Luke's Mssn., Newberry, 1937—; S. Aug. Mssn., Aiken, 1936—b. Timmonsville, S.C.; s. Mack Conelious and Corine Minne Whittington. Grade Sch., Timmonsville; Voorhees Norm. and Indust. Sch.; S.C. St. A. and M. Coll.; Bp. Payne Div. Sch., 1934. D—Sept., 1934, P—Sept., 1935, Bp. Finlay. m. Virginia Ruth Wilson, May 18, 1930.*

WHITTLE, Dennis (Va.), The Blue Ridge School, St. George, Va.—R. Neve Par. and Asst. Supt. and Chapl. Blue Ridge Sch., 1946—b. Ealing, London, Eng., Mar. 4, 1890; s. James Henry Whittle and Clara Waters (Dennis). H. Sch., Staffordshire, Eng.; Sch. Rel. Pedagogy, Hartford, Conn., Ped.B., 1914; Trin. Coll., Cambridge, Eng., B.A., 1911, M.A., 1921; V. T. S., 1922. D—June, 1922, P—June, 1923, Bp. W. C. Brown. m. Hazel Maud Pettengill, Sept. 20, 1920; c. two. Lt. Brit. Army, 1914-19; Rec'd Award of M.C., 1917. D-in-c. Luray, Va., 1922-23; R. same, 1923-27 and 1944-46; R. Covington, Va., 1927-30; R. S. Pet. Ch., Delaware, O., 1930-44; Instr. Pre-Flight Naval Aviation Sch., O. West. Un. and Chapl. O. West. Un., 1943-44.

WHITTLE, William (Mil.), Route 2, Oconomowoc, Wis.—R. S. Paul's Ch., Ashippun, 1934-38 and 1941—b. Croston, Eng., 1876; s. Henry Whittle and Anne (Robinson). Par. Sch., Croston; Harris Inst., Preston, Eng.; Sea., 1921. D—June, 1917, Bp. Parker; P—May, 1920, Bp. Wise. m. Minta Giberson, Oct. 14, 1921; c. one. Lay-R-in-c. Franklin, N.H., 1915; In-c. Concord, N.H., 1916-17; Topeka, Kan., 1 yr.; Mssy. Estherville and Mapleton, Ia., 3 yrs.; Mssy., Franklin, La., 1 yr.; R. S. Jas. Ch., Vincennes, Ind., 1927-28; Loc. Ten. S. Jas. Ch., Sault Ste. Marie, Mich., 1928-29; Mssy., York, Neb., 1929-34; P-in-c. S. Mark's Ch., Beaver Dam, Wis., 1938-41.*

WICHER, Edward Arthur, Jr. (Cal.), 1750 Van Ness Ave., San Francisco 9, Cal.—Cur. S. Luke's Ch., 1946—b. San Anselmo, Cal., Apr. 17, 1910; s. Rev. Edward Arthur Wicher and Elizabeth (Langlois). Drew Sch., San Francisco; Un. Cal., B.A., 1934; Stanford, Grad. Sch., 1935; San Francisco Theol. Sem., B.D., 1940. D—Aug., 1946, P—Feb., 1947, Bp. Block. m. Helen Ann Brown, Oct. 2, 1943; c. two. Presby. Min., 1940-43; Chapl. U. S. A., 1943-45.

WICKENDEN, John Edward (Roch.), 23 State St., Mt. Morris, N.Y.—R. S. John's Ch., Mt. Morris and P-in-c. Ch. Holy Apost. Perry, 1944—b. Dover, Kent, Eng., Mar. 10, 1907; s. Charles W. Wickenden and Eva Blanche (Barron). Pub. Sch., Toronto; Wyc., L.Th. D.—May, 1931, Bp. of Tor.; P—May, 1932, Bp. of Fredericton. m. Edna Beatrice Wright, May 28, 1932; c. three. Served in Can., 1931-44.

WICKER, Norvell Elliott, Jr. (Ky.), 2212 Douglass Blvd., Louisville 5, Ky.—Dean Chr. Ch. Cathd., 1944—b. Petersburg, Va., Apr. 24, 1897; s. Norvell Elliott Wicker and Katherine (Wingfield). H. Sch., Petersburg; W. & M.; V. T. S., B.D., 1922. D—June, 1922, Bp. Thomson; P—June, 1923, Bp. B. D. Tucker. m. Marian Alta Bailey, Apr. 24, 1923; c. two. M-in-c. and R. S. Mart. Ch., Brandon and Southwark Pars., Va., 1923-25; R. Ch. Epiph., Danville, Va., 1925-44. Dep. Gen. Conv., 1940, 43; Mem. Stndg. Com. and Chrmn. Dept. Soc. Relations, Dio. S.Va.; Mem. Stndg. Com., Chrmn. Dept. Chr. Educ. and Chrmn. Cmssn. Ch. Mus., Dio. Ky. Secy. Bd. Trust. Chatham Hall, 1st Citizen, Danville, Va., 1938.

WICKER, Worth (E.C.), 1207 Panola St., Tarboro, N.C.—P-in-c. Ashokie and Assoc. Mssns., 1946—b. Newport News, Va., May 11, 1902; s. Walton Crump Wicker and Martha (Newman). Donaldson Milit. Sch.; Elon Coll., Ph.B.; Un. Pa.; V. T. S.; P. D. S. D.—Sept., 1928, Bp. A. W. Knight; P—Dec., 1929, Bp. Darst. m. Ella Banning Shender, Dec. 24, 1926; c. one. D-in-c. S. John's Ch., Maple Shade, N.J., 1928-29; S. Jas. Ch., Bellhaven and In-c. Hyde Co. Mssns., N.C., 1929-31; S. Paul's Ch., Beaufort, N.C., 1931-34; R. S. Paul's Ch., Greenville, N.C., 1934-40. U. S. A., 1940-46 (Capt. F.A., Retired Col. I.G.D.). Mem. Exec. Coun., 1934-35; Pres. Stndg. Com., 1940.

WICKERSHAM, George Woodward, 2nd (Pa.), 535 Haws Ave., Norristown, Pa.—R. All SS. Ch., 1946—b. Lawrence, N.Y., Jan. 16, 1913; s. Cornelius Wendell Wickersham and Rosalie Neilson (Hinkley). S. Mark's Sch., Southboro, Mass.; Harv., B.A., 1935; V. T. S., B.D., 1938. D—June, 1938, P—June, 1939, Bp. Manning. m. Elizabeth Wistar Craighill, June 14, 1938. Chr. Ch., Cambridge, Mass., 1938-39; R. Chr. Ch., Warwick, N.Y., 1939-42; Mssy-in-c. Ch. G. Shpd., Greenwood Lake, N.Y., 1939-44; Chapl. U. S. N., 1944-46.*

WICKHAM, Frank Marshall (Cal.), 2900 Boniface St., Concord, Cal.—Vic. S. Mich. and All Ang. Ch., 1947—b. Paterson, N.J., Apr. 24, 1909; s. Frank Webster Wickham

and Gertrude Annie (Marshall). H. Sch., Los Angeles; Chapman, B.A., 1939; Ch. Div. Sch. Pac., B.D., 1942. D—July, 1942, P—July, 1943, Bp. Stevens. m. Helen Blossom Hawkes, June 20, 1943; c. one. Vic. Gr. Chap., Long Beach, Cal. and Asst. to Chapl. T. P. Riddle, U. S. N., 1942-43; Cur. S. Mark's Ch., Glendale, Cal., 1943-44; Assoc. R. S. Fran. Ch., San Francisco, 1944-46.

WICKS, Jesse Samuel. Died November 9, 1941. For data see Edition 1941.

WICKS, Walter James. Died August 16, 1945. For data see Edition 1941.

WIDDIFIELD, Charles George (Mo.), 7800 Blackberry St., University City 5, Mo.—Min. of Educ. Ch. S. Mich. and S. Geo., 1946—b. Midland, Mich., June 1, 1916; s. Rev. James Gillespie Widdifield and Nellie Victoria Blanche (Clatworthy). H. Sch., Detroit; Trin., B.S., 1938; G. T. S., S.T.B., 1941. D—May, 1941, P—Nov., 1941, Bp. Creighton. m. Margaret Scarlett, Dec. 4, 1942; c. one. Asst. S. Paul's Ch., Columbus, O., 1941-43; Chapl. U. S. N., 1943-46.

WIDDIFIELD, James Gillespie (M.), 14225 Mark Twain Ave., Detroit, Mich.—R. S. Paul's Meml. Ch., 1925—b. Picton, Ont., Sept. 3, 1887; s. Charles Howard Widdifield and Emma Morgan (Gillespie). Un. Tor., B.A., 1909; Trin., L.Th., 1911. D—1910, P—1911, Bp. of Tor. Served in Can., 1910-13; S. John's Ch., Midland, Mich., 1913-17; S. Pet. Ch., Tecumseh, Mich., 1917-19; Secy. Y.M.C.A., France, 1917-18; Asst. S. John's Ch., Detroit, 1919-20; Actg. R. same, 1920-21; Archd. Detroit, 1921-25. Mem. Exec. Coun.; Chrmn. Dept. Chr. Soc. Relations; Exam. Chapl.; Secy. Stndg. Com.

WIDNEY, Charles Leonidas (Tenn.), P.O. Box 2, Germantown, Tenn.—R. S. Geo. Ch., 1941—b. New Iberia, La., Dec. 4, 1896; s. Clarence Lavergne Widney and Carlotta (McClung). H. Sch., Chickasha, Okla.; Un. So., B.A., 1920 B.D., 1922. D—June, 1922, P—Mar., 1923, Bp. Thurston. m. Bertha Clay Ragland, June 22, 1927; c. two. P-in-c. S. Luke's Ch., Ada and S. Paul's Ch., Holdenville, Okla., 1922-24; Gen. Mssy., 1925; R. Emm. Ch., Shawnee, Okla., 1925-30; R. Otey Meml. Par. and Assoc. Mssns., Sewanee, Tenn., 1930-41. Cler. Trust. Un. So., 1924-30; Secy. and Rgrstr. Dist. Okla., 1925-30; Mem. Bp. and Coun., 1931-34. Dean Boy Scout Camp, Nashville Coun., 1938. Secy. So. Conf. Mtn. Wkrs., 1941. Publ.: Hist. Sewanee Chapt. A.T.O., 1927.

WIECHERT, Hillman Root (S.O.), 160 High St., Medford 55, Mass.—Asst. Gr. Ch., 1946—b. Pawtucket, R.I., June 4, 1918; s. Henry August Wiechert and Ida (Root). H. Sch., Pawtucket; Moses Brown Sch.; Hob., B.A., 1941; E. T. S., 1944. D—Jan., 1944, P—Sept., 1944, Bp. Perry. R. Trin. Ch., London, O., 1944-46.

WIELAGE, Frederick Henry (Mil.), 224 So. Michigan St., Prairie du Chien, Wis.—Vic. Holy Trin. Mssn., 1946—b. Clinton, Ia., Mar. 21, 1896; s. Herman Henry Wielage and Alice Nora (Hoover). Lyon's Independent Sch. Dist., Clinton; Nash. Collgt. Dept., 1928; Nash., 1934. D—May, 1931, P—May, 1932, Bp. Ivins. On Staff City Mssn., N.Y.C., 1932; Cur. Ch. Holy Cross, Kingston, N.Y., 1933; P-in-c. S. Agn. Chap., Newburgh, N.Y., 1935-36; R. S. Edm. Ch., Milwaukee, 1936-39; R. S. John's Ch., Valentine, Neb., 1939-42; Chapl. (Maj.) U. S. A., 1942-46.

WIELAND, George Alvin (O.), 52 Gramercy Park, No., New York, N.Y.—Exec. Secy. Divis. Dom. Mssns., Natl. Coun., 1939—; Dir. Home Dept., Natl. Coun., 1943—b. Sandusky, O., July 28, 1884; s. Jacob C. and Amelia C. Wieland. Ken., B.A., 1907, M.A., 1911; Bex., B.D., 1909, S.T.M., 1926, S.T.D., 1928. D—June, 1909, P—June, 1910, Bp. W. A. Leonard. m. Helen Deatrice, Jan. 1, 1910; c. one. Chr. Ch., Huron, O.; S. Paul's Ch., Norwalk, O.; S. John's Ch., Globe, Ariz.; R. Ch. Epiph., Seattle, 1926-39. Dep. Gen. Conv., 1925, 28, 34, 37; Exam. Chapl., 1927-39; Pres. Stndg. Com., 1930-39; Trust. Dio. Ill., 1936-39.

WIESSBAUER, Henry Harvey (W.N.Y.), 128 Pearl St., Buffalo 2, N.Y.—Can-in-c. Soc. Wk., S. Paul's Cathd., 1945—b. Erie, Pa., Sept. 15, 1913; s. Walter Arbuckle Wiesbauer and Esther Mahailda (Bloom). Acad. H. Sch., Erie; Grove City Coll., B.A., 1937; P. D. S., Th.B., 1942; Un. Buffalo Sch. Soc. Wk., M.S.S., 1946. D—Nov., 1942, Bp. Ward; P—Dec., 1943, Bp. Wroth. Lay-Asst. S. Pet. Ch., Glenside, Pa., 1939-40; Lay-Asst. S. Giles' Chap., Upper Darby, Pa., 1941-42; Vic. S. Pet. Ch., Waterford, Pa., 1942-45.

WIGGINS, Arthur Verne (Lib.), Story City, Ia.—Retired—b. Story City, Ia., June 17, 1891; s. Ernest George Wiggins and Lillian Alzina (Sheffield). H. Sch., Story City; Ia. St. Coll., B.S., 1927; Berk., 1 yr. D—Mar., 1930, P—June, 1931, Bp. Campbell. Holy Cross Mssn., Masambolahun, Liberia; S. John's Sch., Cape Mt., Liberia, 1931-33.

WILBUR, Paul Duliver (Lex.), 1067 Jackson Rd., Park Hills, Covington, Ky.—R. Trin. Ch., 1946—b. No. Adams, Mass., June 28, 1902; s. Eleazer Woodward Wilbur and Anna Arminda (Jones). Br., 1920-22; Trin., 1924; G. T. S., 1927, S.T.B., 1928. D—June, 1927, P—June, 1928, Bp. Manning. m. Martha Virginia Hamilton, Feb. 9, 1938. M-in-c. Chap. Atone, Bronx, N.Y., 1927-28; Asst. S. Pet. Ch., Niagara Falls, N.Y., 1928-32; P-in-c. same, 1932-33; R. S. Thos. Ch., Bethel, Conn., 1933-36; R. Ch. S. Steph. and Incarn., Wash. D.C., 1937-43; Chapl. (Maj.) U. S. A. F., 1943-46. Exec. Coun. and Dept. Rel. Educ., 1941-42; Dept. Mssns. and

Ch. Ext. and Com. in Interest of Young Men and Women in Natl. Defense Services, 1941-43, all Div. W.; Bd. Exam. Chapls. and Dir. Youth Wk., Dio. Lex. Rep. P. E. Ch. Gen. Prot. Cmssn. Army and Navy Chapls., 1940-41; Pres. Wash. Cler., 1942; Vice-Pres. Wash. Min. Union, 1942; Exec. Coun. Wash. Fed. Chs., 1942. Chapl. House of Repr., Conn., 1935-36.

WILCOCK, John Joseph Henry (W. Mo.). b. Preston, Lancs., Eng., May 9, 1887; s. John Wilcock and Trephenue Annie (Jackson). D—Nov., 1915, P—Feb., 1917, Bp. Longley. P-in-c. S. Steph. Ch., Newton, Ia., 1917-27; Asst. S. Andr. Ch., Kansas City, Mo., 1927; R. Gr. Ch., Carthage, Mo., 1927-32; Cur. Chr. Ch., Bloomfield and Glen Ridge, N. J., 1934-35. Mem. Bd. Rel. Educ., Dio. W. Mo.*

WILCOCK, Albert Edward (Pa.). R.F.D. 1, Honey Brook, Pa.—R. S. Mark's Ch., Honey Brook and Ch. S. Mary, Warwick, 1946—D—May, 1937, P—Feb., 1938, Bp. Taitt. Cur. S. Paul's Ch., Chester, Pa., 1937-40; R. S. Steph. Ch., Norwood, Pa., 1940-41; R. Ch. Holy Comf., Aronimink, Drexel Hill, Pa., 1941-46.

WILCOX, Charles Earl (Sa.). 507 E. Ave. A, Hutchinson, Kan.—R. Gr. Ch., 1942—b. Somerville, N.J., Mar. 11, 1912; s. Charles Erastus Wilcox and Jenny Alawena (Houston). Pub. Schs., N.Y.C.; Colo. St. Coll. Educ.; Kan. St. Coll., B.A.; G. T. S., 1936. D—June, 1936, Bp. Manning; P—Dec., 1936, Bp. Mize. m. Edith Elizabeth Elsdon, July 9, 1938; c. two. P-in-c. Trin. Ch., Norton, S. Paul's Ch., Goodland and Ch. Ascen., Colby, Kan., 1936-42.*

WILCOX, Edwin Francis (Kan.). 715 Millington St., Winfield, Kan.—R. Gr. Ch., 1926—G. T. S., 1908. D—May, 1908, Bp. Lines; P—May, 1909, Bp. Millsauf. S. Geo. Ch., N.Y.C., 1908-09; Archd. Salina, Kan., 1911-13; R. S. John's Ch., Ft. Smith, Ark., 1911; S. Paul's, Webb City, Mo., 1916-18; Secy. Dio. W. Mo., and Bps. Mssy., 1918-26.*

WILCOX, Ellery Irving (R.I.), 12 Montague St., Providence 6, R.I.—Asst. S. Mart. Ch., 1922—b. Providence, R.I., Feb. 13, 1862; s. George Ellery Wilcox and Fanny (Howard). Pub. Schs.; Tutors. D—May, 1897, Bp. W. Lawrence for R.I. m. Leonora Frances West, Apr. 25, 1883. Asst. Ch. Messiah and All SS. Meml. Ch., Providence, R.I.

WILCOX, George Dawley, 2d (Conn.), 15 Highland Ter., Stafford Springs, Conn.—R. Gr. Ch., Stafford Springs, 1926—; Chapl. St. Trng. Sch. and Hosp., Mansfield, 1938—b. Providence, R.I., Dec. 29, 1896; s. Frank Howard Wilcox and Annabelle (Sampson). Br., B.A.; Nash., B.D., 1920. D—Nov., 1919, Bp. Weller; P—Nov., 1922, Bp. Perry. m. Maybelle Allena Edwards, Jan. 25, 1921; c. one. Asst. R. Trin. Ch., Pawtucket, R.I., 1923-26. Secy. Hartford Archy., 1930-44.

WILCOX, Jay Milton (Kan.). 614 Poplar St., Newton, Kan.—R. S. Matt. Ch., 1946—b. Galesburg, Ill., Sept. 29, 1885; s. Joseph L. Wilcox and Mary Letitia (Cater). S. Alb. Milit. Acad.; Knox, B.A., 1908. D—Nov., 1920, P—July, 1921, Bp. Partridge. m. (1) Audrey Lucretia Bauer (dec.), June 1, 1917; (2) Julia Fairfield McGrath, Nov. 20, 1922; c. four. Prof. Rhet. and Pub. Speaking, N.Mex. St. Coll., 1908-14; Assoc. Prof. same, Un. Minn., 1914-17. Asst. S. Paul's Ch., Kansas City, Mo., 1920-22; R. S. John's Ch., Decatur, Ill., 1922-25; S. Jas. Ch., Macon, Mo., 1925-30; R. Calv. Ch., Bridgeport, Conn., 1930-46. Dep. Gen. Conv., 1925; Mem. Dioc. Coun. and Chrmn. Field Dept., Dio. Sp., 1925; Mem. Dioc. Coun., Dio. Mo., 1930; Dep. Rel. Educ., 1932-36; Div. Budget and Program, 1940-46, both Dio. Conn.

WILCOX, Stanley Victor (Pa.). St. George's Rectory, Ardmore, Pa.—R. S. Geo. Ch., 1946—b. Conshohocken, Pa., Aug. 4, 1887; s. Edward Albert Wilcox and Ellen (Squire). Br. Prep. Sch., 1917; P. D. S., S.T.B., 1921; Sch. Soc. Studies, Oxon., 1939. D—Sept., 1920, P—May, 1921, Bp. Rhineland. m. Edith Wharton Dallas, Sept. 20, 1921; c. two. Vic. S. John's Ch., Globe, Ariz., 1921-22; Meml. Ch. S. Paul, Phila., 1922-30; R. S. Paul's Ch., Chester, Pa., 1930-46. Dean Chester Convoc., 1937-39. Chapl. (Maj.) 190th F.A.—

WILD, Frederick Charles Henry (F.L.), 917 Church St., Marinette, Wis.—R. S. Paul's Ch., 1944—b. Southampton, Eng., May 16, 1897; s. Joseph Wild and Martha (Yeatman). Un. Manitoba, B.A., 1927; S. John's, Winnipeg, L.Th., 1930. D—June, 1927, P—June, 1928, Archbp. S. P. Mattheson. Served in Can., 1927-39; Mssy-in-c. All SS. Ch., Valley City, Enderlin and Lisbon, N.D., 1939-44.

WILDER, Alfred James (W.), 9015 Woodland Rd., Silver Spring, Md., Retired, 1940—Un. O., B.A.; Bex., 1896; W. T. S., S.T.B. D—July, 1896, P—May, 1897, Bp. Vincent. m. Lilla E. M. Sheppard, Mar. 17, 1911. Asst. Chr. Ch., Cincinnati, 1896; R. Ch. Heav. Rest, Springfield, O., 1901-05; S. Mary's Ch., Daytona, Fla., 1906-11; Gen. Mssy., Hocking Valley, O., 1911-15; S. Pet. Ch., Gallipolis, O., 1915-18; Gr. Ch., Pomeroy, O., 1916-18; Dean S. Paul's Cathd., Marquette, Mich., 1918-19; Archd. Marquette, 1919-20; S. Alb. Ch., Highland Park, Detroit, 1920-28; Field Rep. Wash. Cathd., 1928-31; R. S. Andr. Ch., Wash., D.C., 1932-40.*

WILDER, Lesley, Jr. (Fla.), 1 W. 53rd St., New York 19, N.Y.—Asst. S. Thos. Ch., 1946—b. Tampa, Fla., Sept. 21, 1912; s. Reuben Lesley Wilder and Mittie (Griffin). H. Sch., Tampa; Un. Fla., B.A.E., 1937; V. T. S., B.D., 1941. D—

June, 1941, P—Jan., 1942, Bp. Juhan. P-in-c. Gr. Chap., Jacksonville, Ch. Our Sav., Mandarin and Chapl. Bolles Sch., Jacksonville, Fla., 1941-42; Chapl. U. S. N., 1942-46.

WILDING, Charles William (Conn.), Godfrey Pl., Wilton, Conn.—R. S. Matt. Ch., 1940—b. Harrison, N.Y., Oct. 11, 1911; s. William Arnold Wilding and May Lillian (Young). H. Sch., Harrison; Trin., B.A., 1936; Berk., B.D., 1938. D—June, 1938, Bp. Manning; P—June, 1939, Bp. Taitt. m. Frances Alvira Gerster, July 23, 1938; c. two. Cur. Chr. Ch., Rye, N.Y., 1938; Cur. S. Pet. Ch., Phila., 1938-40.

WILEY, Henry Ward (L.A.), 3029 Cardiff Ave., Los Angeles 34, Cal.—Vic. S. Mary's Ch., Palms, 1941—S. W. T. S. D—Aug., 1937, P—May, 1938, Bp. Porter. In-c. S. Mich. and All Ang. Ch., Fort Bragg, Cal.; In-c. Gd. Shpd. Ch., Cloverdale, Cal., 1937-40; Cur. S. Aug.-by-the-Sea, Santa Monica, Cal., 1940-41.*

WILEY, Lester Vernon (L.A.), 416 So. Broadway, Redondo Beach, Cal.—P-in-c. Chr. Ch., 1947—b. Esparto, Cal., June 23, 1905; s. Henry Orton Wiley and Alice May (House). Schs., Pasadena and Berkeley, Cal.; Pasadena Coll., B.A., 1929; P. S. R., M.A., 1931, B.D., 1932; S. W. T. S., S.T.M., 1934. D—Oct., 1934, P—Sept., 1935, Bp. R. B. Gooden. Tutor Hist., Psych. Rel., S. W. T. S., 1933, Lectr., 1933-34; R. S. John's Ch., Fallbrook, Cal., 1935-38; Chapl. Harv. Sch., Los Angeles, 1938-42; Vic. Chr. Ch., Los Angeles, 1942-46; Vic. S. Anne's Ch., Lynwood, Cal., 1946-47.

WILEY, Ronald Ansley (Pa.), 154 Krams Ave., Phila. 27, Pa.—R. S. Dav. Ch., 1946—b. Phila., June 27, 1915; s. John Ansley Wiley and Helen Carin (Borbeck). H. Sch., Phila.; Tem., B.S., 1937, S.T.B., 1941; Un. Pa., M.A., 1938. D—June, 1944, P—July, 1945, Bp. Hart. m. Alberta Carlyn Hill, May 29, 1940. D-in-c. Ch. Redeem., Andalusia, Pa., 1944-45; R. same, 1945-46.

WILKE, Carl Edward (Mil.), Richmond, Tex.—R. Calv. Ch., 1947—b. Milwaukee, Apr. 1, 1920; s. Carl August Wilke and Edith (Bauer). H. Sch., Shorewood; Marquette Un., B.S., 1941; G. T. S., S.T.B., 1944. D—Apr., 1944, P—Oct., 1944, Bp. Ivins. Cur. S. Mark's Ch., Milwaukee, 1944-46; Chapl. S. Mary's Hosp. for Children, N.Y.C., 1946-47.

WILKES, Rex Bozarth, Jr. (S.F.), 3439 Main Highway, Miami 33, Fla.—R. S. Steph. Ch., 1942—b. Marble Falls, Tex., Aug. 18, 1908; s. Rex Bozarth Wilkes and Fay (Stauffer). H. Sch., Stuttgart; N. W., B.S., 1930; S. W. T. S.; U. T. S., Grad. Stdy., 1932; Chi. Div., Grad. Stdy., 1935. D—Apr., 1934, Bp. McElwain for C.; P—Nov., 1934, Bp. Stewart. m. Bernice Metcalf, June 10, 1935; c. two. Instr. Speech and Hom., S. W. T. S., 1931-34; R. Ch. Messiah, Chicago, 1934-42; Educ. Secy. Youth Divis., Natl. Coun., 1941-42. Chrmn. Youth Cmssn., Dio. C., 1937-40.

WILKIE, William James (Pa.), 323 West Ave., Jenkintown, Pa.—Retired, 1934—b. New York City, July 24, 1857; s. James Wilkie and Mary O'Connor (Hagadorn). C. C. N. Y., B.A., 1877, M.A., 1880; G. T. S. D—June, 1881, Bp. H. Potter; P—June, 1882, Bp. F. D. Huntington. m. Ellen Marston Hodge (dec.), Aug. 10, 1887; c. three. Mstr. S. John's Sch., Manlius, N.Y., 1881-87; Hdmsr. same, 1887-88; R. Chr. Ch., Guilford, N.Y., 1888-89; Hdmsr. Selwyn Hall, Reading, Pa., 1889-94; R. S. Anne's Ch., Middletown, Del., 1894-1905; Gr. Ch., Stamford, N.Y., 1905-17; Emm. Ch., Fleischmans, N.Y., 1906-17; M-in-c. Emm. Ch., Quakertown, Pa., 1917-34; R. Holy Trin. Ch., Lansdale, Pa., 1921-34. Dep. Gen. Conv., 1904; Mem. Stndg. Com., Dio. Del., 1904-05.

WILKINS, John P. (Conn.), 20 High St., Bristol, Conn.—R. Trin. Ch., 1925—D—May, 1909, P—Feb., 1910, Bp. Webb. Asst. All SS. Ch., Hoosick, N.Y.; R. S. Paul's Ch., Dowagiac, Mich.; Cur. S. Paul's Ch., New Haven, Conn., 1919-22; R. Gr. Ch., Stafford Springs, Conn., 1922-25.*

WILKINS, William Alfred (Tex.), 3264 Holman Ave., Houston, Tex.—R. S. Luke's Ch., 1946—b. Portsmouth, Va., Oct. 12, 1902; s. William Esque Wilkins and Mamie (Rodgers). H. Sch., Norfolk, Va.; Tem., 1925-28; P. D. S., Th.B.(cl.), 1931, Th.M., 1933. D—June, 1931, P—June, 1932, Bp. Taitt. m. (1) Sara M. Griffin (dec.), 1929; (2) Lydia Marie Gardine, July, 1932; c. two. Cur. Holy Trin. Ch., Phila., 1931-33; Vic. S. Barn. Ch., Pasadena, Cal., 1933-43; Vic. S. Mart. Ch., Los Angeles, 1937-43; Chapl. U. S. A., 1943-45. Arts.: Los Angeles Churchman, Forth, Living Ch. and Witness.

WILKINSON, Howard Sargent (W.), 1320 New Hampshire Ave., Wash. 6, D.C.—R. S. Thos. Ch., 1936—b. Phila.; s. Zimri Wood Wilkinson and Emma Frances (Garwood). Pub. Schs., Phila.; Dick, B.A., M.A., S.T.D.; Boston Un., S.T.B.; E. T. S., B.D.; Un. So. Cal., D.D. D—, Bp. W. Lawrence; P—, Bp. C. B. Brewster. m. Helen Adams Treadwell; c. one. Asst. Min. and M-in-c. S. Paul's Ch., New Haven, Conn.; Chapl. U. S. A.; R. Emm. Ch. W. Roxbury, Boston; Asst. to Dean Cathd. Incarn. Garden City, N.Y. Alt. Gen. Conv.; Dep. Prov. Syn.; Secy. Stndg. Com.; Mem. Exec. Coun., all Dio. W. Chapl. (Maj.) Res., U. S. A.

WILKINSON, James Edward. Died July 28, 1941. For data see Edition 1941.

WILKINSON, John Edward (W.N.Y.), 316 Park Ave., Medina, N.Y.—R. S. John's Ch., 1942—b. Grand Haven, Mich., Oct. 17, 1896; s. Rev. James Edward Wilkinson and Abbie J. M. (Egar). Mich. St. Coll., 1914-17; G. T. S., 1921-22. D—June, 1922, P—Feb., 1923, Bp. Shaylor. m. Ruth Agnew, June 28, 1946. Asst. S. Barn. Ch., Omaha, Neb.,

1922-23; Emm. Ch., Hastings, Mich., 1923-24; Vic. S. Alb. Ch., Marshfield, Wis., 1924-28; Cur. Chr. Ch., Corning, N.Y., 1928-29; R. S. Andr. Ch., Buffalo, N.Y., 1929-35; P-in-c. Ch. S. Jude and S. Sim., Buffalo, N.Y., 1936-37; P-in-c. S. Mich. Ch., Oakfield, N.Y., 1937-46; P-in-c. S. John's Ch., Medina, N.Y., 1940-42.

WILKINSON, Richard (Ala.), 936 Hickman Rd., Augusta, Ga.—R. Emer. S. John's Ch., Montgomery, Ala., 1936—b. Accrington, Lancashire, Eng.; s. James Wilkinson and Maria (Lonsdale), Cen. Coll., Fayette, Mo., B.A., M.A.; Theol. Course under Dr. Woodnutt and Dr. Spencer, in Eng.; Duke Un., D.D., 1903. D—Dec., 1916, P—June, 1917, Bp. L. W. Burton. m. Mary Catherine Barnes, July 12, 1897. R. S. John's Ch., Montgomery, Ala., 1918-36. Staff War Spkrs.; Chrmn. Sewanee Drive for Endowment; Staff Spkrs. for Nationwide Campaign; Mem. Stndg. Com.; Exec. Com. and Ch. Soc. Serv. Com., Dio. Ala. 32^d Mason, Shriner, Mem. Knights Pythias, Elk, Past State Chapl., Grand Lodge, Masons; Past Chapl. T.P.A., Ala.*

WILL, Theodore Saint Clair. Died October 10, 1944. For data see Edition 1941.

WILLARD, Charles Lawson, Jr. (Conn.), 53 Wall St., New Haven 11, Conn.—R. Trin. Ch., 1940—b. Phila., Aug. 25, 1898; s. Charles Lawson Willard and Charlotte Bond (Maloney). Pub. Sch., N.Y.; Pawling Sch.; S. Steph., B.A., 1925; U. T. S., B.D., 1928. D—Nov., 1927, P—June, 1928, Bp. Stires. m. Louisa Elizabeth Skelton, Jan. 9, 1932; c. five. Assoc. M. S. Jas. Ch., Elmhurst, L.I., 1927-29; R. same, 1929-40. Pres. Queens Fed. Chs., 1937-39; Pres. New Haven Coun. Chs., 1945-47. Pres. Alumni Assn., U. T. S., 1937-39; Pres. Alumni Assn., Bard, Colmb., 1937-39; Trust. Bard, 1939-40. Contr.: "Younger Churchmen Look at the Church," 1935.

WILLARD, Francis Arthur, Jr. (A.), Jerome Ave., Cairo, N.Y.—Vic. Calv. Ch., Cairo, Gloria, Dei Ch., Glenville and Trin. Ch., Ashland, 1946—b. Albany, N.Y., Aug. 18, 1917; s. Francis A. Willard and Anna (Brothers). Pub. Schs., Albany; Carroll Coll., B.A., 1945; Nash, 1945. D—Sept., 1944, P—Mar., 1945, Bp. Oldham. m. Marjorie C. Scoble, May 9, 1945. Vic. No. Warren Co. Mssns., N.Y., 1945-46.

WILCOX, Charles Herbert (Be.), 12 Charles Rd., Cape Elizabeth, Me.—Vic. S. Alb. Ch., So. Portland, 1945—b. Canton, Pa., Sept. 1, 1914; s. John Dempsion Wilcox and Jennie Helen (Stroud). H. Sch., Canton; Amer. Un., B.A., 1937; Boston Un., S.T.B., 1940. D—Sept., 1944, P—Mar., 1945, Bp. Sterrett. Method. Min., 1940-43; Asst. to Dean Leonard Hall, Bethlehem, Pa., 1944-45.

WILCOX, Cyprian Porter (At.), 325 No. Milledge Ave., Athens, Ga.—Retired, 1927—b. Columbus, Ga., Dec. 15, 1872; s. Cyprian Porter Wilcox and Mary Frances (Smythe). Pub. Schs., Un. Ga.; V. T. S., 1913. D—Oct., 1909, P—Sept., 1913, Bp. Cheshire. m. Martha Louisa Hunnicutt (dec.), May 18, 1910. Asst. Ch. Messiah, Mayodan, N.C., 1909-11; Cur. Chr. Ch. and S. Sav. Chap., Raleigh, N.C., 1913-18; R. S. Jas. Ch., Cedartown, Ga., 1918-23; Asst. S. Luke's Ch., Atlanta, Ga., 1923-25; S. Jas. Ch., Marietta, Ga., 1925-26. Organizer Cedartown Boys' Club; Chrmn. Cedartown R. C. Soc. Serv., 1918-23; Mem. Staff Family Welfare Soc., Atlanta, Ga., 1925-28.

WILEY, Henry Alphaeus (Hon.), Kapaa, Kauai, T. H.—Mssy. All SS. Ch., 1924—; Archd. Kauai, 1933—b. Willetton, N.C., Dec. 21, 1887; s. John Fletcher Wiley and Annie (Nowell). Randolph Macon Acad.; Un. So. D—Apr., 1912, P—Sept., 1913, Bp. Cheshire. m. Juelle Jones, Nov. 21, 1916. P-in-c. Mayodan Assoc. Mssn., 1912-15; Chapl. La Grange Settl. and Trng. Sch., 1915-18; Actg. Dean S. Phil. Cathd., Atlanta, Ga., 1918-19; R. S. Geo. Ch., Griffin, Ga., 1919-24. Alt. Gen. Conv., 1928, Dep., 1943; Soc. Serv. Cmssn., 1919; Exec. Bd., 1921; Chrmn. Field Dept., 1923, all Dio. At.; Bp. and Exec. Coun., Dist. Hon., 1941-47. Pres. Assn. Ch. Wrks. Indust. Commun., 1914-15; Trust. Hawks Libr., 1919-24; Trust. Appleton Ch. Home, 1923-24.

WILEY, John Stephen (Ok.), 1120 N.E. 12th St., Oklahoma City, Okla.—Dean S. Paul's Cathd., 1945—b. New York City, May 20, 1905; s. John Stephen Wiley and Elizabeth Ann (Kent). Eastman-Gaines Bus. Sch.; Amer. Inst. Banking; Colmb., Extension; Colmb., B.A., 1932; G. T. S., 1933; U. T. S., 1937-38. D—June, 1933, Bp. Oldham; P—Dec., 1933, Bp. Lloyd for A. m. Beatrice Meylan, June 11, 1928; c. one. Asst. Min. S. Thos. Ch., N.Y.C., 1933-35; R. S. Martha's Ch. and Vic. Chap. Atone., N.Y.C., 1935-39; R. S. Pet. Ch., Butler, Pa., 1939-43; Chapl. (Lt. Cmndr.) U. S. N. R., 1943-45.

WILLIAMS, Alfred Lock (Conn.), 49 Park St., Manchester, Conn.—R. S. Mary's Ch., 1944—b. Niagara Falls, N.Y., June 29, 1905; s. Alfred Larwood Williams and Minnie Louise (Lock). Pub. Schs.; Hob., B.S., 1928; Berk., B.D., 1932. D—June, 1932, P—Apr., 1933, Bp. Davis. m. Dorothy Swartz, July 7, 1938; c. two. R. S. Steph. Ch. and Vic. Ch. Redeem., Niagara Falls, N.Y., 1932-35; R. S. Mary's Ch. on-the-Hill, Buffalo, N.Y., 1935-38; R. S. Paul's Ch., Lancaster, N.H., 1938-41; P-in-c. Chr. Ch., Stratford, Conn., 1941-44.

WILLIAMS, Arthur John Langtry (L.I.), 5301 32nd Ave., Woodside, N.Y.—R. S. Andr. Ch., Astoria, 1931—b. Toronto, Can., Aug. 17, 1894; s. Walter Richard Williams and Bertha Harriet Maye (Langtry). Upper Can. Prep.; Upper Can. Coll.; G. T. S. D—Oct., 1926, P—June, 1927; Bp. of

Ottawa, Can. Served in Can., 1926-28; Cur. S. Thos. Chap., N.Y.C., 1929-31. Bd. Rel. Educ., Hd. Archit. Cmssn. and Mem. Cathd. Chapt., Dio. L.I.

WILLIAMS, Benedict (O.), 7 Centennial Ave., Sewickley, Pa.—R. S. Steph. Ch., 1947—b. Cleveland, Oct. 24, 1905; s. Rt. Rev. Charles David Williams and Lucy Victoria (Benedict). H. Sch., Detroit; Ken., B.A. (m.c.l.), 1927, D.D. (Hon.), 1947; E. T. S., B.D., 1930. D—May, 1930, P—June, 1931, Bp. H. Page. m. Lucy Hale Hollander, June 14, 1930; c. two. Asst. S. John's Ch., Detroit; R. Trin. Ch., Detroit, 1932-35; Sr. Can. Trin. Cathd., Cleveland, 1935-39; R. Trin. Ch., Toledo, 1939-47.

WILLIAMS, Benjamin Franklin (Ok.), 415 E. Thompson St., Sapulpa, Okla.—Vic. Ch. Gd. Shpd., Sapulpa and S. Paul's Ch., Claremore, 1945—b. Sherman, Tex., Dec. 21, 1910; s. Benjamin Franklin Williams and Clare (Dickerman). H. Sch., Tulsa, Okla.; Un. Okla. D—Mar., 1945, P—Oct., 1945, Bp. Casady. m. Almeda Tillman, May 10, 1934; c. four.

WILLIAMS, Bertie Manners Gascoigne (N.Mex.), 1107 Rim Rd., El Paso, Tex.—Asst. S. Clem. Ch.—D—Mar., 1918, P—Feb., 1930, Bp. Howden. m. Della McKie, Apr. 20, 1899.

WILLIAMS, Billert Allan (U.S.C.), P. O. Box 315, Laurens, S.C.—R. Ch. Epiph., Laurens, Ch. Nativ., Union, S. Luke's Ch., Newberry and S. Paul's Ch., Batesburg, 1938—s. George A. Williams and Gertrude (Billert). Un. Cal.; Ruskin Coll., B.A., D.D.; Sea., 1930. D—Mar., 1930, P—Oct., 1930, Bp. Wilson. R. S. Paul's Ch., Hudson, Vic. Trin. Ch., River Falls and S. John's Ch., Ellsworth, Wis., 1930-37. Alt. Gen. Conv., 1934; Dep. Prov. Syn., 1932, 33; Rgstr. Dio. EauCl., 1931-34.

WILLIAMS, Charles Edward. Died January 29, 1944. For data see Edition 1941.

WILLIAMS, Charles Edward (E.C.), New Bern, N.C.—R. Chr. Ch., 1934—D—Aug., 1922, P—June, 1923, Bp. Darst. In-c. S. Dav. Ch., Creswell, N.C., 1922-34.*

WILLIAMS, Charles William (Cal.), 1501 38th Ave., Oakland 1, Cal.—Cur. Chr. Ch., Alameda, 1946—b. Suisun, Cal., June 29, 1916; s. Charles Robert Williams and Mazie Elizabeth (Gosling). H. Sch., San Jose; Un. Santa Clara, B.S., 1939; Ch. Div. Sch. Pac., 1942. D—Mar., 1946, Bp. Block. m. Olive Elizabeth Jones, Nov. 15, 1942. Asst. S. Fran. Ch., San Francisco, 1946.

WILLIAMS, D. John (Tex.), 411 W. Cedar St., Coleman, Tex.—Vic. Ch. Holy Spirit, 1946—b. Frostburg, Md., Feb. 8, 1889; s. Daniel J. Williams and Elizabeth (Evans). D—Aug., 1922, Bp. Ingleby; P—Sept., 1924, Bp. Howden. m. Bessie Earle Buck, Oct. 13, 1915. Chapl. Colo. St. Reform.; Mssy-in-c. Gr. Ch., Buena Vista and Ch. S. John Bapt., Breckenridge, Colo., 1921-24; R. S. Andr. Ch., Roswell, N.Mex., 1924-28; Secy. Dist. N.Mex., 1925-29; Vic. Chr. Ch., Jerome, Ariz., 1929-39; R. Gr. Ch. Par., Carlsbad and S. Mark's Ch., Pecos, Tex., 1939-44; Retired, 1944-45; P-in-c. S. Jas. Ch., Taylor, Tex., 1945; Loc. Ten. Chr. Ch., Tyler, Tex., 1945-46. Dep. Gen. Conv., 1928; Chrmn. Forw. Move. Cmssn., 1934—; Mem. Coun. Adv. and Bd. Trust. of Property, 1940, 41.

WILLIAMS, David Joseph (L.I.), 271 Woodbine Ave., Northport, N.Y.—R. Trin. Ch., 1945—b. Brooklyn, N.Y., Apr. 13, 1921; s. Rev. James Williams and Harriet (Bidick). Adelphi Acad.; Un. So., B.A., 1944, B.D., 1945. D—July, 1945, P—Mar., 1946, Bp. DeWolfe. m. Marguerite E. Chitwood, Jan. 29, 1945.

WILLIAMS, Earl Reginald (Mil.), 76 E. Monroe St., Chicago 3, Ill.—Retired, 1935—b. Cleveland, July 26, 1879; s. Henry E. Williams and Ida Elizabeth (Sherman). E. T. S., B.D., 1904. D—June, 1904, Bp. W. Lawrence; P—Mar., 1905, Bp. Satterlee. Cur., Wash., D.C., 1904-05; Cur., Poughkeepsie, N.Y., 1905-06; Ch. Holy Comf., Kenilworth, Ill., 1906-13; S. Mark's Ch., Milwaukee, 1913-34. Dep. Gen. Conv., 1919-31; Mem. Stndg. Com.; Bd. Rel. Educ.; Bd. Ch. Ext.; Secy. Un. Cmssn. Ch., Wis.; Exam. Chapl., 1918-19; Com. Endow. Dio.; Pres. Milwaukee Cler., 1918; Chrmn. and Treas. Ch. Pens. Fund. Com. Mil.; Chrmn. W. Cmssn. Com.; Chrmn. Dioc. Ch. Ext. Bd.; Reorgan. Com.; Auxil. Secy. Field Dept., Natl. Coun. Chapl. (Capt.), Res., U. S. A.

WILLIAMS, Edward Law (M.), Box 486, Midland, Mich.—R. S. John's Ch., 1945—b. Russell, Man., Can., July 7, 1904; s. Ernest Martin Williams and Leila B. (Coults). S. John's Coll., Winnipeg, Un. Man.; Un. Bp. s. Coll., L.S.T., 1927. D—June, 1927, P—Feb., 1928, Bp. of Edmonton. Served in Can., 1927-36; R. Ch. Adv., Devil's Lake, N.D., 1936-39; R. S. Mark's Ch., Detroit, 1939-45.

WILLIAMS, Edward Thomas Higginson (Vt.), 120 Bank St., Burlington, Vt.—Asst. to R. S. Paul's Ch., 1946—b. Bethlehem, Pa., Mar. 20, 1915; s. Edward Higginson Williams, 3rd and Gladys Edwards (House). T.A.I.I., Thessalonica, Greece; Wms., B.A., 1938; G. T. S., S.T.B., 1942. D—Apr., 1942, P—Oct., 1942, Bp. Van Dyck. R. Holy Trin. Ch., Swanton and P-in-c. Northwest Mssns., Vt., 1942-43; Cur. Imm. Par., Bellows Falls, Vt., 1943-44; R. same, 1944-45; Postulant, O.H.C., 1945-46. Contr.: Holy Cross Mag.

WILLIAMS, Edwin Lindsay (O.), 2725 Hampshire Rd., Cleveland Hghts. 6, O.—b. Goderich, Ont., May 31, 1881; s. James Hunter Williams and Rebecca (Graham). Trin. Coll., Toronto; West. Res., B.A.; Bex., B.D., 1914. D—June, 1914,

P—June, 1915, Bp. W. A. Leonard, m. Coral W. Hasecoster, Mar. 18, 1920, R. S. Pet. Ch., Lakewood, O., 1914-16; R. Ch. Holy Spirit, Cleveland, 1918-43. Rgstr. Dio. O., 1929-39.

WILLIAMS, Edwin Thomas (S. Va.), Holy Trinity Church, Onancock, Va.—D-in-c. Holy Trin. Ch., Onancock, S. Jas. Ch., Accomac, S. Geo. Ch., Pungoteague and Emm. Ch., Hallwood, 1946—b. Nov. 16, 1913. D—Dec. 1946, Bp. W. A. Brown, m. Blanche Christian Bristow, Aug. 21, 1943.*

WILLIAMS, Ernest Herbert (Va.), Apts. 312, 1201 So. Cleveland St., Arlington, Va.—R. Trin. Ch., 1946—b. Boise, Ida., July 26, 1906; s. Charles Alfred Williams and Sarah Margaret (Jackson) H. Sch., Boise; Coll. Ida., B.A., 1935; V. T. S., B.D., 1938. D—July, 1938, P—Jan., 1939, Bp. Bartlett, m. Anne Cabell Williams, Apr. 30, 1941. P-in-c. Placerville, Ida., 1938-39; Ch. Ascen., Twin Falls, Ida., 1939; Idaho Falls, Blackfoot and St. Anthony, Ida., 1939; R. Clarke Par., Berryville, Va., 1939-41; Vic. S. Jas. Ch., Pullman, Wash. and Stdt. Chapl. St. Coll. Wash., 1941-42; Chapl. U. S. N., 1942-45.

WILLIAMS, Everett Eifort (Mil.), 903 3rd St., Hudson, Wis.—Retired, 1943—b. Portsmouth, O., Sept. 12, 1875; s. Augustus Williams and Susan A. (Beelen) Nash, 1902; G. T. S., B.D., 1915; Colmb. D.—May, 1902, P—Mar., 1903, Bp. Nicholson, m. (1) Bettie Griffith Clark (dec.), May 24, 1905; (2) Alice Bell Radcliffe, July 9, 1938. In-c. sev. chs., Okla. Ind. Terr., Mich. and Wis., 1902-14; Brentwood, N.Y., 1915-17; Menomonic, Wis., 1917-18; Watertown, Wis., 1918-21; Whitewater, Wis., 1921-29.

WILLIAMS, Frank Richard (W.), 2401 Calvert St., Wash., D.C.—Asst. Min. Ch. Epiph., 1946—b. Knoxville, Tenn., Sept. 27, 1911; s. John Richard Williams and Mary (Post). Un. Tenn., B.S., 1933; Pr., Th.B., 1936. D—Nov., 1946, Bp. Dun, m. Barbara Townsend, Aug. 21, 1937. Presby. Min., 1936-41; Chapl. (Cmndr.) U. S. N., 1941-46.

WILLIAMS, Frank Walter (Colo.), 1160 Lincoln St., Denver 3, Colo.—R. S. Mark's Ch., 1943—b. Newark, N.J., Aug. 30, 1901; s. Frank Henry Williams and Martha Marie (Wick) H. Sch., Providence, R.I.; Br., 1922; Harv., B.A., 1923. D—Oct., 1929, P—May, 1930, Bp. Perry, m. Hazel Barnes, Mar. 6, 1922; c. one. Co. Fndr. and R. S. Dunstan's Sch. and R. S. Steph. Ch., Providence, R.I., 1929-35; Instr. Hist. Sac. Mus., N.E. Conserv. Mus., Boston, 1929-39; Instr. Br., 1930-33; Asst. Chr. Ch., Cambridge, Mass., 1935-39; Instr. Mus., E. T. S., 1937-39; Asst. R. S. Paul's Ch., Oakland, Cal., 1939-43; Lectr. Rel. Mus., Ch. Div. Sch. Pac., 1940-43. Jt. Cmsn. Mus., 1931—; Faculty, Wellesley, Blue Mountain, Chatham Hall and Evergreen Sum. Confs.; Dean Ch. Mus. Conf., Evergreen, Colo., 1940—b. Denver Symphony Orch., 1945—b. Delta Upsilon Frat. Ed.: S. Dunstan Series Sac. Mus. and var. bibliographies.

WILLIAMS, Frederic George (Ia.), 2100 No. 2nd St., Clinton, Ia.—R. Gr. Ch., Lyons, 1925—b. Detroit, July 12, 1892; s. William Henry Williams and Josephine (Kosswell) Nash. Collgt.; Nash, 1919. D—May, 1918, P—June, 1919, Bp. Webb, m. (1) Janet Preston Smith (dec.), Oct. 18, 1923; (2) Anna Julia Mathews, Sept. 29, 1932; c. one. R. Trin. Ch. Mineral Pt., Wis., 1919-20; R. S. Alb. Ch., St. Louis, 1920-21; R. Ch. Redeem., Superior, Wis., 1921-23; Rgstr. Rac., 1923-25.

WILLIAMS, Frederic Peter (Cal.), 5669 Ocean View Dr., Oakland 11, Cal.—Asst. S. Mark's Ch., Berkeley, 1944—b. Providence, R.I., Oct. 3, 1908; s. Frank Henry Williams and Martha Marie (Wick) Moses Brown Sch.; Br., 1 yr.; Un. Cal., B.A., 1941; Ch. Div. Sch. Pac. D—Sept., 1944, Bp. Block for Colo.; P—Oct., 1946, Bp. Block, m. Marjorie Smith, June 3, 1939; c. one. Spec. Lectr. Ch. Mus., Ch. Div. Sch. Pac., 1946. Lectr. Ch. Mus., Dio. Cal., 1943-46; Summer Confs. Contr.: "Pacific Churchman," 1946.

WILLIAMS, Frederick Randall (N.k.), 104 E. Live Oak St., Cuero, Tex.—R. Gr. Ch., Cuero and P-in-c. Ch. Holy Commun., Yoakum, 1947—b. Medford, Ore., June 16, 1907; s. Rev. Frederick Charles Williams and Emma (Pearson) Norwich Free Acad., Conn.; Un. Va., B.S., 1929; Berk., 1928-29; E. T. S., 1929-31. D—June, 1931, Bp. Sherrill for Conn.; P—Dec., 1932, Bp. Budlong, m. Rachel E. Perry, Sept. 2, 1931; c. three. Asst. S. Jas. Ch., N.Y.C., 1931-33; Vic. S. Mart. Ch., Maywood, N.J., 1933-35; Vic. Ch. Annunc., Oradell, N.J., 1933-37; R. S. Andr. Ch., So. Orange, N.J., 1937-47.

WILLIAMS, George Bowen (N.H.), 275 Willard St., Berlin, N.H.—Cur. S. Barn. Ch., 1945—b. Mt. Carmel, Pa., Apr. 18, 1915; s. Robert Williams and Maude (Bowen) H. Sch.—Mt. Carmel, Findlay Coll., B.A., 1938. Luth. Theol. Sem.; Andover Theol. Sch., B.D., 1945. D—Jan., 1946, P—Oct., 1946, Bp. Dallas, m. Helen D. Varano, Aug. 24, 1940. Chs. of God N.A., 1938-44; Congregational Ch., 1944-45.

WILLIAMS, George Croft (U.S.C.), 4111 Trenholm Rd., Columbia 39, S.C.—Retired, 1945—b. Aiken, S.C., Dec. 16, 1876; s. William White Williams and Martha (Russell). Un. So.; V. T. S., 1900. D—June, 1900, P—Mar., 1901, Bp. E. Capers, m. Margaret Elizabeth Porter, Feb. 11, 1903. R. Ch. Atone., Blacksburg, S.C., 1900-04; Holy Trin. Ch., Oxford, Md., 1904-07; S. Luke's Ch., Queenstown, Md., 1907-09; Chr. Ch., Augusta, Ga., 1909-14; R. S. John's Chap., Charleston, S.C., 1914-18; R. S. John's Ch., Congaree, S.C. and Prof. Sociol., Un. S. C., 1922-45. Dep. Gen. Conv., 1925; Dep.

Prov. Syn., 1926; Exam. Chapl.; Chrmn. Chr. Soc. Serv. Dept., all Dio. U.S.C. Secy. St. Bd. Char. and Cor., 1916, 18, 20; Secy. St. Bd. Pub. Welfare, 1920-22.*

WILLIAMS, George Frederick (L.A.), 860 Garnet Ave., Pacific Grove, San Diego 9, Cal.—Retired, 1942—Kan., B.A., 1895; Bex. 1896. D—June, 1896, P—May, 1897, Bp. W. A. Leonard, R. Trin. Ch. Tiffin, O., 1896-1901; Ascen. Ch., Lakewood, O., 1901-11; S. Mary's Ch., Buffalo, N.Y.; M-in-c. S. Luke's Mssn., San Diego, Cal., 1929-37; Chapl. S. Mary's Chap., La Jolla, Cal., 1936-42.*

WILLIAMS, Gowan Clarence (C.), 389 Main St., Glen Ellyn, Ill.—R. S. Mark's Par., 1929—b. Barrie, Ont., May 22, 1892; s. Rev. Newton Williams and Sarah (Sarjeant) Ken, Ph.B., 1916; G. T. S., 1919. D—June, 1918, Bp. A. L. Williams; P—May, 1919, Bp. F. Burgess for Neb. m. Ruth A. Hoyt, Sept. 1, 1919; c. four. Cur. S. Matth. Ch., N.Y.C., 1918-19; R. S. Luke's Ch., Wymore, Neb., 1919-20; S. Luke's Ch., Des Moines, Ia., 1921-29. Dep. Gen. Conv., 1925, 28; Chrmn. Dept. Rel. Educ., 1923-29, Mem., 1931-34; Bp. and Con., 1926-29; Dept. Mssn., 1935; Cathd. Chapl., 1935—; Dean Fox Valley Dmry., 1935—; Dep. Gen. Conv., 1936—; Chrmn. Dep. Ways and Means, 1936-39; Mem. Forw. Serv. Cmsn., 1941-45; Chrmn., 1943-45. Exec. Chrmn. Ames Stdt. Center, Campaign, 1928. Bishop's D.S.C., 1935. Mem. Delta Kappa Epsilon.

WILLIAMS, Gowan Hoyt (C.), 621 Belmont Ave., Chicago 14, Ill.—Asst. S. Pet. Ch., 1946—b. Omaha, Neb., Aug. 13, 1920; s. Rev. Gowan Clarence Williams and Ruth Alden (Hoyt) H. Sch., Glenbard; No. Central Coll., B.A., 1943; G. T. S., 1946. D—June, 1946, P—Dec., 1946, Bp. Conkling.

WILLIAMS, Granville Mercer, S.S.J.E. (Ma.), 980 Memorial Dr., Cambridge 38, Mass.—Fr. Supr. Amer. Congreg., S.S.J.E. and R. Ch. S. John Evang., Boston, 1939—b. Utica, N.Y., Dec. 31, 1889; s. Granville Whittlesey Williams and Eliza Glover (Mercer). Adelphi Acad.; Colmb. Sch. Mines, Met. E., 1911; Harv., S.T.B., 1920; Colmb., S.T.D., 1931. D—Dec. 1918, P—June, 1920, Bp. F. Burgess, Asst. Ch. S. John Evang., Boston, 1918-26; R. S. Paul's Ch., Brooklyn, N.Y., 1926-30; Asst. Supr. Amer. Congreg., S.S.J.E., 1924-30; R. Ch. S. Mary-the-Virg., N.Y.C., 1930-39; Chapl. Gen., Sisterhood of Holy Nativ., 1932-37. Mem. Exec. Com. Ch. Congr., 1927-41; Pres. Gen. The Cler. Union for Maintenance and Defense of Cath. Principles, 1932-41, Pres. N.Y. Branch, 1934-36. Ward. Ord. S. Anne, Boston, 1939—; Chapl. All SS. Sisters of Poor, 1939—; Ed.: Amer. Ch. Monthly, 1934-39; Author: "The Touch of Christ, Lectures on the Christian Sacraments," 1928.

WILLIAMS, Hadley Bernard (W.Ma.), 15 So. Park Ave., Longmeadow, Mass.—R. S. Andr. Ch., 1943—b. Chester, Vt., May 21, 1917; s. Rev. Frederick Charles Williams and Emma (Pearson) Wooster Sch.; H. Sch., New Haven, Conn.; Un. Va., B.S., 1938; E. T. S., B.D., 1941. D—June, 1941, Bp. Sherrill, P—Mar. E. T. S., B.D., 1941. D—June, 1941, Bp. Sherrill, P—Mar. E. T. S., B.D., 1941. D—June, 1941, Bp. Sherrill, June 23, 1944; c. one. Asst. Min. Trin. Ch., New Haven, Conn., 1941-43.

WILLIAMS, Hedley James (L.I.), 908 No. Nelson St., Arlington, Va.—R. S. Geo. Ch., 1945—b. Cornwall, Eng., Sept. 11, 1908; s. Rev. James Williams and Harriet Emily (Biddick). Pub. Schs., Brooklyn, N.Y.; H. Sch., Queens, N.Y.; Adelphi Acad., Brooklyn; Un. So., B.A., 1934, B.D. D—June, 1934, Bp. Larned; P—Dec., 1934, Bp. Stires. Tchr. S. Mich. Mssn., Ethete, Wyo., 1935-36; Mssn. Archdpr. of Suffolk, L.I., 1934-41; R. Trin. Ch., Northport, L.I., 1936-41.

WILLIAMS, Jacob Farrand (M.), 2822 Frankfort Ave., Louisville 7, Ky.—Asst. S. Mark's Ch., 1947—b. Dec. 12, 1885. D—Mar., 1945, Bp. Clingan, m. George Mason Beckley, Dec. 12, 1911; c. two. Can. Chr. Ch. Cathd., Louisville, Ky., 1945-47.*

WILLIAMS, James (L.I.), 399a Hinrold St., Brooklyn 27, N.Y.—R. Ch. Holy Cross, 1918—b. Eng., Dec. 24, 1878; s. Joseph Williams and Mary (Tippet). G. T. S., 1916. D—May, 1916, Bp. Burgess for Lex.; P—Dec., 1916, Bp. L. W. Burton, m. Harriet E. Biddick, Oct. 7, 1902; c. two.

WILLIAMS, James Hager (S.F.), 411 E. Broadway, Ocala, Fla.—R. Gr. Ch., 1946—b. Ottawa, Kan., Feb. 22, 1916; s. Henry Philip Williams and Alice (Boltwood) H. Sch., Whitefish Bay; Un. So., B.A., 1938, G.D., 1941. D—July, 1941, P—Feb., 1942, Bp. Green, m. Martha Wright, July 16, 1938. Asst. R. S. Andr. Ch., Jackson, Miss., 1941-43; Assoc. R. Chr. Ch., Pensacola and P-in-c. Pensacola Mssn. Field, Fla., 1943-44; R. S. Jas. Ch., Macon, Ga., 1945-46. Exec. Com. Dio. Bd. and Chrmn. Forw. Serv., Dio. At., 1945-46; Mem. Exec. Com. and Bd. Trust. Appleton Ch. Home, 1945-46.

WILLIAMS, James Walton (Miss.), Jackson, Miss.—Dio. Mssy., 1944—b. Dec. 28, 1881. D—June, 1944, Bp. Bratton for Miss.

WILLIAMS, John, Jr. Died May 20, 1944. For data see Edition 1941.

WILLIAMS, John Page (Va.), St. Christopher's Sch., Richmond 21, Va.—Hdmsr. S. Christopher's Sch., 1940—b. Henrico Co., Va., May 24, 1910; s. Lewis Catlett Williams and Maria Ward Shelton (Williams). S. Christopher's Sch.; Un. Va., B.A., 1931; V. T. S., 1933; Chr. Ch., Oxon, B.A., 1935. D—Sept., 1935, P—Sept., 1936, Bp. H. St. G. Tucker, m. Frances Elizabeth Patterson, June 29, 1940.*

WILLIAMS, Joseph Barnes (C.), 424 Lee St., Evanston, Ill.—Asst. S. Luke's Ch., 1946—D—June, 1938, Bp. Manning for Ol.; P—Dec., 1938, Bp. Campbell for Ol. Cur. Chr. Ch., Pelham Manor, N.Y., 1938-44; Chapl. U. S. A., 1944-46.

WILLIAMS, Joseph Egbert (W.), Penney Farms, Fla.—Retired, 1946—b. N. C., Mar. 1, 1876; s. John B. Williams and Josephine (Krafft) Oak Ridge Inst., Trin. Sch. N. C.; W. & M.; V. T. S. D.—June, 1909, Bp. Harding; P—May, 1910, Bp. Funsten; m. Monica A. Smith, 1909; c. four. S. Paul's Ch., Blackfoot, Ida., 1909; Asst. S. Thos. Ch., Wash., D.C., 1914-16; R. S. Paul's Ch., Prince Frederick, Md., 1917-28; Ch. Adv., Wash., D.C., 1928-29; R. S. John's Ch., Chevy Chase, Md., 1929-46.

WILLIAMS, Llewellyn Ernest (Minn.), 972 Iglehart Ave., St. Paul 4, Minn.—R. S. Phil. Ch., 1942—b. Atchison, Kan., Sept. 23, 1914; s. George Williams and Fayette (Tolbert). H. Sch., St. Joseph, Mo.; Wagner Meml. Luth., B.A., 1939; S-W. T. S., B.D., 1942. D—Mar., 1942, Bp. McElwain; P—Oct., 1942, Bp. Keeler. Loc. Ten. S. Phil. Ch., Indianapolis, 1942.

WILLIAMS, Maxwell Josephus (N.Y.), 267 Governor St., Paterson 1, N.J.—Retired, 1946—b. Glean, S.A., Feb. 8, 1886; s. James Williams and Agnes (Fowler). G. T. S., S.T.B., 1922. D—Apr., 1922, P—Oct., 1922, Bp. P. Matthews. m. Mamie Edith Smith, Apr. 8, 1917; c. one. In-c. S. Alb. Ch., New Brunswick, N.J.; Vic. S. Aid. Ch., Paterson, N.J., 1924-46; Vic. S. Cyp. Ch., Hackensack, N.J., 1925-46; P-in-c. S. Andr. Ch., Passaic, N.J., 1940-46.*

WILLIAMS, Merritt Francis (W.), 3515 Woodley Rd., Wash. 16, D.C.—Can. Wash. Cathd., 1941—b. Wakefield, Mass., May 31, 1899; s. Leonard Oliver Williams and Edna May (Stevens). H. Sch., Webster Groves, Mo.; Wash. Un., B.A., 1924; Un. Ia., 1925-26; G. T. S., 1929, S.T.D., 1946. D—May, 1929, Bp. Manning for Alas.; P—May, 1930, Bp. Rowe. m. Lucy Ogden Cornell, July 28, 1932; c. three. In-c. S. Steph. Ch., Ft. Yukon, Alas., 1929-32; Chapl. Un. Fla., 1933-35; R. S. Phil. Ch., Charleston, S.C., 1935-41; Chapl. U. S. N. R., 1942-46. Fellow Col. Frchs., 1940. Dean Charleston Convoc. 1937; Mem. Exec. Coun.; Chrmn. Dept. Ch. Educ.; Mem. Stndg. Com., all Dio. S. C. Trust. Wash. Cathd. Fndt., 1941; Chrmn. Wash. Cathd. Natl. Camp Com.; Army and Navy Divis., Natl. Con. Rec'd Amer-Pacific medals, Purple Heart and two Bronze Stars.

WILLIAMS, Milton Bryant (W.Mo.), 610 E. Arrow St., Marshall, Mo.—Dio. Mssy-in-c. Trin. Ch., Marshall, S. Paul's Ch., Carrollton and Gen. Wk., 1937—b. Waupoos, Ont., Aug. 24, 1869; s. Levi Williams and Mary Louise (Rose). Albert Coll., Belleville, Ont.; Victoria Un., Ont., 1890; N. W., B.A., 1894; C. T. S., B.D., 1901; Chic., Ph.D., 1928. D—Oct., 1923, P—June, 1924, Bp. Griswold. m. Lillian M. Reynolds, Sept. 25, 1893; c. four. D- and P-in-c. S. Alb. Ch., Blue Is., Mich., 3 yrs.; P-in-c. Ch. Incarn., Chicago, 1923-29; R. Chr. Ch., Lexington, P-in-c. Trin. Ch., Marshall and S. Paul's Ch., Carrollton, Mo., 1929-37. Exam. Chapl., 1935.

WILLIAMS, Paul Frederick (N.Y.), 51 John St., Pearl River, N.Y.—Vic. S. Steph. Ch., Pearl River and All SS. Ch., Valley Cottage, 1944—b. Chester, Pa., Oct. 17, 1891; s. William Andrew Williams and Sallie Holding (Sutcliffe). S. Raphael's Inst., Monterey, Tenn.; Un. So., 1916-18, Theol. Dept., 1916, 1918; V. T. S., 1915-16. D—June, 1918, P—Dec., 1918, Bp. Gailor. m. Margaret H. Plum, Apr. 21, 1928; c. one. D-in-c. Chr. Ch., Brownsville and Trin. Ch., Mason, Tenn., 1918-19; Jr. Can. S. Mary Cathd., Memphis, In-c. S. John's Ch., Buntyn, S. Alb. Ch., Memphis and S. Ann's Ch., Woodstock, Tenn., 1919-22; R. Susquehanna Par., S. Jas. Ch., Port Deposit, Md., 1922-24; R. S. Mary's Ch., Dyersburg and S. Matt. Ch., Covington, Tenn., 1924-25; Episc. Stdt. Chapl., Miss. A. and M. Coll., P-in-c. Ch. Resurr., Starkville, Ch. Ascen., Brooksville and Ch. Nativ., Macon, Miss., 1925-27; Asst. S. Geo. Ch., Schenectady, N.Y., 1927-31; R. Calv. Ch., Burnt Hills, All SS. Ch., Round Lake, S. Paul's Mssn., Charlton and Gr. Mssn., Jonesville, N.Y., 1931-35; R. S. Barn. Ch., Stottville and All SS. Ch., Hudson, N.Y., 1935-40; R. Chr. Ch., Greenville, Trin. Ch., Rensselaerville and P-in-c. S. Paul's Ch., Oak Hill, N.Y., 1940-44. Secy. Rur. Dnry., Albany, 1941; Mem. Soc. Serv. Com., Dio. N.Y., 1944-46.

WILLIAMS, Peyton Randolph (Tenn.), 900 Broad St., Nashville 3, Tenn.—R. Chr. Ch., 1944—b. Richmond, Va., July 29, 1908; s. Lewis Cattlett Williams and Maria Ward Shelton (Williams). S. Christopher's Sch., Richmond; Woodberry Forest Sch., Va.; Un. Va., B.A., 1930; V. T. S., B.D., 1934. D—June, 1934, Bp. H. St. G. Tucker; P—May, 1935, Bp. Goodwin. m. Elbert M. Goodwin, June 10, 1942; c. two. Cur. S. John's Par., Waterbury, Conn., 1934-36; R. S. John's Ch., McLean, Va., 1936-40; P. S. Mary's Ch., Arlington, Va., 1936-41; R. Chr. Ch., Georgetown, D.C., 1941-44.

WILLIAMS, Reginald. Died February 22, 1944. For data see Edition 1941.

WILLIAMS, Richard Rhys (C.), 334 E. Westminster Ave., Lake Forest, Ill.—Cur. Ch. Holy Spirit, 1947—b. Bethlehem, Pa., Apr. 21, 1923; s. Loren Edward Williams and Margaret Eleanor (Rees). H. Sch., Bethlehem; Leh., B.A., 1944; G. T. S., S.T.B., 1947. D—May, 1947, Bp. Sterrett. m. Gertrude Ellen May Barton, June 14, 1947.

WILLIAMS, Robert Gainsford Wynne (N.J.), 62 Delaware St., Woodbury, N.J.—R. Chr. Ch., 1918—b. Llan-cadwaladr Vicarage, Oswestry, Denbighshire, North Wales, Nov. 7, 1888; s. Rev. John Williams and Susannah (Jones). Ellesmere Coll., Shropshire, Eng.; S. Steph. Coll.; G. T. S. D—May, 1917, P—Mar., 1918, Bp. Matthews. m. Alice D. MacNeil Moffet, June 25, 1917; three.

WILLIAMS, Roger Honduu (Minn.), 750 E. 4th St., St. Paul 6, Minn.—P-in-c. S. Pet. Ch., 1945—b. Breconshire, Wales, Jan. 1, 1893; s. Roger Williams and Mary Ann (Roderick). Collgt. Sch., Pontypridd, So. Wales; Un. London, Eng.; Presby. Coll., Carmarthen, Wales, Hon. Certificate, 1918. D—Apr., 1946, P—Nov., 1946, Bp. Keeler. m. Annie Elizabeth Thomas, July 23, 1918. Form. Presby. Min.

WILLIAMS, Roswell Gridley (C.N.Y.), 27 Oxford Rd., New Hartford, N.Y.—R. S. Steph. Ch., New Hartford, 1945—P-in-c. S. Paul's Ch., Paris Hill, 1944—b. Clinton, N.Y., Apr. 29, 1916; s. Charles Roswell Williams and Dorothy (Gridley). H. Sch., Clinton; Ham., B.A., 1937; G. T. S., 1940. D—May, 1940, Bp. Coley; P—Dec., 1940, Bp. Peabody. m. Avis Norton, July 10, 1943; c. one. Asst. Owego Assoc. Mssns. and P-in-c. Mssns., Candor and Spencer, N.Y., 1940-42; R. Chr. Waterville, N.Y., 1942-45.

WILLIAMS, Thomas Jay (N.Y.), 18 Davies Pl., Poughkeepsie, N.Y.—R. Ch. Holy Comf., 1947—b. Nashville, Tenn., June 26, 1877; s. Wilson Williams and Sallie Bernard (Stratton). San Antonio Acad., Tex.; Un. Tex., B.A., 1908; Un. Cal., M.A., 1915; Ch. Div. Sch. Pac., 1914. D—June, 1914, P—July, 1915, Bp. W. F. Nichols. m. Irene Helen Moule, Nov. 3, 1914. Asst. Chinese Episc. Mssns., San Francisco and Oakland, Cal., 1914-15; R. S. Paul's Ch., Oregon City, Ore., 1915-17; Chapl. S. Kath. Sch., Davenport, Ia., 1917-19; R. Chr. Ch., Davenport, Ia., 1917-21; Mssy. to Chinese, N.Y. City Mssn. Soc., 1921-22; Cur. S. Luke's Chap., Trin. Par., N.Y.C., 1922-26; Vic. All SS. Ch., Sterling, Colo., 1926-28; Cur. Holyrood Ch., N.Y.C., 1928-30; Cur. S. Paul's Chap., Trin. Par., N.Y.C., 1930-37; Asst. Trin. Ch., N.Y.C., 1937-38; Cur. S. Aug. Chap., Trin. Par., N.Y.C., 1938; P-in-c. same, 1938-45. Priest Assoc., O.H.C.; Soc. S. Marg., 1933—U. S. G. A. S. Secy. Amer. Branch Co. of Love of Jesus, 1933—U. S. Hstrg. Centenary Revival of Rel. Life, 1945. Publ.: "The Bread of Life," 1910; Var. arts. and reviews in Amer. Ch. Monthly, The Living Ch. and Holy Cross Mag.

WILLIAMS, Thomas John (Sp.), 417 So. Broad St., Carlinville, Ill.—R. S. Paul's Ch., Carlinville and P-in-c. S. Pet. Ch., Chesterfield, 1946—b. Llangenneck, So. Wales, Feb. 18, 1905; s. Caradog Williams and Mary Ann (John). S. John's Coll., Ystrad Meurig, Cards., So. Wales, 1930; Brotherhood S. Paul, Little Bardfield, Essex, Eng., 1933. D—Dec., 1934, P—Oct., 1936, Bp. of Calgary, Can. m. Helena Ann Roberts, Feb. 15, 1938; c. one. Served in Can., 1934-43; R. S. Helen's Ch., Wadena, P-in-c. S. Alb. Ch., Staples and Emm. Ch., Eagle Bend, Minn., 1943-46. Deah Moorhead Dnry., 1943-46.

WILLIAMS, Thomas Rhonda (S.H.B.), D—May, 1922, Bp. Woodward. P-in-c. Chr. Ch., Jerome, Ariz., 1923-24.*

WILLIAMS, Walter Alfred (L.), 131 3rd Ave., Bradenton, Fla.—Retired, 1943—D—Oct. 1905, Bp. Weller; P—Mar., 1907, Bp. C. S. Olmsted. R. Chr. Ch., Bradenton, Fla., 1921-29; In-c. Ch. S. John Bapt., Corona, Cal., 1931-36.*

WILLIAMS, Walter. Died September 17, 1946. For data see Edition 1941.

WILLIAMS, Walter B. (S.D.), Rosebud Mission, S.D.—In-c. Gr. Ch.—b. Rosebud Reserv., S.D., Oct. 9, 1884; s. Swift Swallow Williams and Mellie (Lost His Blanket). D—Aug., 1934, Bp. W. B. Roberts. m. Mollie Blue Bird, Aug. 8, 1906.

WILLIAMS, William Frederic. Died October 9, 1944. For data see Edition 1941.

WILLIAMS, William Phillips (Conn.), 510 Wilmott Ave., Bridgeport, Conn.—P-in-c. S. Luke's Ch., 1946—D—June, 1905, P—Feb., 1906, Bp. T. N. Morrison. R. S. Paul's Ch., Denver, Colo. and S. Jas. Ch., Oskaloosa, Ia.; Vic. All SS. Ch., New Haven, Conn.; Chapl. U. S. Navy Vard, Charleston, S.C.; U. S. Navy Sta., Tutuila, Samoa; Chapl. (Lt. Comdr.) U.S.S. Chaumont.*

WILLIAMS, Wiltshire Winfield (Ga.), 2774 Park St., Riverside, Jacksonville, Fla.—Retired, 1945—D—Dec., 1909, P—July, 1910, Bp. Talbot. Cur. S. Luke's Ch., Scranton, Pa.; R. Trin. Ch., Athens, Pa.; S. Paul's Ch., Key West, Fla.; S. Pet. Ch., St. Petersburg, Fla.; Organized and R. Epiph. Ch., Atlantic City, N.J., 1927-28; R. S. Pet. Ch., Clarksboro, P-in-c. S. Steph. Ch., Mullica Hill, S. Jas. Ch., Paulsboro, N.J. and spec. group wk. for Dioc. Bd. Mssns., 1928-29; R. Ch. Kedem., Andalusia, Pa.; P-in-c. Chr. Ch. and S. Ign. Ch., Frederica, St. Simon's Is., Ga.*

WILLIAMSON, Bruce Pedro (S.F.), Box 506, Key West, Fla.—Vic. S. Pet. Ch., 1944—b. Mar. 14, 1907. D—Dec., 1940, Bp. of Nassau. P—Oct., 1941, Bp. J. J. Gravatt. M-in-c. S. Aug. Ch., Aiken, S.C., 1941-43; S. Mary's Ch., Augusta, Ga., 1942-44; S. Ann's Ch., Columbia; Holy Cross Ch., Fairwood, S.C., 1942-43.*

WILLIAMSON, Frank Jr. (Pa.), 930 Duncan Ave., Yeatton, Pa.—Vic. S. Mich. Chap., 1922—b. Phila., Jan. 8, 1891; s. Frank Williamson and Mary (Clesbury). Blight Sch., Phila.; Un. Pa., B.A., 1914; G. T. S., 1916; P. D. S., Th.M., 1944. D—June, 1916, P—June, 1917, Bp. Rhinelander

Country Center Mssn., Newton, Pa., 1916-17; Cur. S. Eliz. Ch., Phila., 1917-18; Cur. S. Mark's Ch., Phila., 1919-22. Mem. Congr. of the Companions of the Holy Sav.; Mstr. C. S. S., 1943-46; Mem. Alpha Chi Rho.

WILLIAMSON, Harold Caldwell (Lex.), 225 Mt. Airy Ave., Paris, Ky.—R. S. Pet. Ch., Paris and P-in-c. Ascen. Ch., Mt. Sterling, 1942.—b. Lexington, Ky., Sept. 2, 1910; s. Harold Lewis Williamson and Lillie Estelle (Stucky). Pub. Schs., Lexington; Un. Ky., B.S., 1931, M.S., 1937; G. T. S., 1935. D—June, 1935, P—Dec., 1935, Bp. Abbott. m. Nancy Bedford Harrison, Jan. 21, 1941; c. two. Cur. S. Gabr. Ch., Hollis, L.L., 1935; Cur. Chr. Ch., Lexington, Ky., 1937-40; R. S. Matt. Ch., Cleveland, 1940-42; Vic. Holy Trin. Mssn., Georgetown, Ky., 1942-46. Chrmn. Dept. Field and Publ., 1942-45; Bd. Exam. Chapt., 1944.—Mng. Ed.: "Diocesan News," 1942-45.

WILLIAMSON, John (S.O.), 723 No. Wayne St., Piqua, O.—R. S. Jas. Ch., 1946.—b. Sheffield, Eng., Jan. 1, 1883; s. Charles Henry Ellis Williamson and Elizabeth (Spacie) S. Chad's Hostel, Yorkshire, Eng.; Durh., L.Th. D—1908, P—1909, Bp. of Durham, Eng. m. Lucille Aurora Yungblut, July 16, 1924; c. two. R. S. John's Ch., Bellevue-Dayton, Ky., 1910-15; R. Trin. Ch. O., Bellefontaine, O., 1915-18; R. S. John's Ch., Lancaster, O., 1918-23; Organizer, Chapt. and Supt., Seaman's Ch. Inst. and R. Cathd. S. Mary and S. John, Manila, P.I., 1923-26; Dean Trin. Cathd., Little Rock, Ark., 1926-41; Chapt. (Col.), U. S. A., 1941-46.

WILLIAMSON, John Swan (Roch.), 11 Smith St., Sodus, N.Y.—R. S. John's Ch., Sodus, Chr. Ch., Sodus Pt. and S. Luke's Ch., Sodus Center, 1930.—b. Rochester, N.Y., Sept. 18, 1892; s. John C. Williamson and Lillian (Humphrey). Pub. Sch., Rochester; Un. Roch., B.A., 1921; G. T. S., S.T.B., 1924. D—June, 1924, P—Apr., 1925, Bp. Brent. m. Frances Elizabeth Walker, 1925; c. four. Assoc. P. Wyoming-Genesee Co. Mssns., N.Y., 1924-28; R. Chr. Ch., Corning, N.Y., 1928-30.

WILLIAMSON, Thom (R.I.), 48 Central St., Narragansett, R.I.—R. S. Pet. Ch.-by-the-Sea, 1936.—b. Portsmouth, N.H., Feb. 15, 1879; s. Thom Williamson and Julia (Price). Pub. Sch.; Colv. Coll. Prep. Sch.; Spencerian; Tanner's Bus. Coll.; Swaveley's Prep. Sch., all Wash., D.C.; Wk. w. Cathd. Coll. Prchrs., Wash., D.C.; V. T. S., 1921. D—Dec., 1920, P—May, 1921, Bp. Harding. m. Eleanor Homassel Whitham, Oct. 8, 1910; c. one. Served in U. S. N., 1904-19, (Ensign to Lt.-Cmdr.) R. Ch. Adv., Wash., D.C., 1921-23; Ch. Ascen., Middletown, O., 1923-26; R. Trin. Ch., Pawtucket, R.I., 1926-36. Chapt. (Lt.-Cmdr.) Nav. Res.; Chapt. Amer. Leg. Author: "The Cruise of the 'Kangaroo'"; "Fighting for Peace"; Var. mag. arts.

WILLIAMSON, Walter Blake (M.), 130 Batavia St., River Rouge 18, Mich.—R. S. Hilda's Ch., 1941.—b. Yorkshire, Eng., Dec. 19, 1883; s. Francis Williamson and Anna (Gisburn). Valparaiso, B.A.; W. T. S., 1910. D—May, 1910, Bp. J. H. White; P—Dec., 1910, Bp. Anderson. m. Beatrice Brickwood, Oct., 1911; c. four. S. Tim. Ch., Chicago, 1910; S. Paul's Ch., DeKalb, Ill., 1911-12; S. Andr. Ch., Valparaiso, Ind., 1912-17; S. Jas. Ch., Cheboygan, Mich., 1918-23; R. S. Geo. Ch., Detroit, 1923-29; S. Andr. Ch., Flint, Mich., 1929-35; In-c. Gr. Par., Bay City, Mich., 1935-41.

WILLIS, Arthur Ronald (C.), 113 E. Lafayette St., Ottawa, Ill.—R. Chr. Ch., 1944.—b. Kidderminster, Eng., Mar. 22, 1907; s. Albert Richard Willis and Elizabeth (Williams) S. Steph.; N.W. S.-W. T. S., 1934. D—Mar., 1934, Bp. McElwain for A.; P—Sept., 1934, Bp. Oldham for Marq. m. Elizabeth Anne Siegrist, May 5, 1937; c. two. R. Ch. Ascen., Ontonagon and In-c. Ewan and Sidway, Mich., 1934-36; Cur. S. Paul's Ch., Chicago, 1936-38; On Staff Chicago City Mssns., 1938-42; P-in-c. Ch. Holy Commun. and Chapt. Cit., Charleston, S.C., 1942-44.

WILLIS, Clarence Addison. Died May 4, 1944. For data see Edition 1941.

WILLIS, Francis. Died December 9, 1942. For data see Edition 1941.

WILLIS, Harold G. (N'k.), St. Mark's Rectory, W. Orange, N.J.—R. S. Mark's Ch., 1924.—b. London, Ont., June 23, 1887; s. William Dixon Willis and Catherine Heal (Barr). London Collt. Inst.; Trin. Coll., Tor., L.Th.; G. T. S., 1914-15, and 1916-17, under King Fellowship; Colmb., Post-Grad., Dept. Philos., 1916-17. D—1915, P—1916, Bp. of Niagr. m. Dorothy Constance French, Aug. 14, 1917; c. two. Lectr. Pastoral Theol., G. T. S., 1930-35.

WILLIS, Taylor (S.Va.), 548 Mowbray Arch, Norfolk, Va.—R. Chr. and S. Luke's Ch., 1932.—b. Orange Co., Va., Sept. 21, 1885; s. John Willis and Mary Elizabeth (Lupton). Brown's Un. Sch., Charlottesville, Va.; Va. Milit. Inst., 1905; V. T. S., 1913, D.D. D—June, 1913, P—June, 1914, Bp. Gibson. m. Gertrude Scott Hendrix, Nov. 1, 1917; c. one. M-in-c. and R. S. Steph. Par., Northumberland Co., Va., 1913-15; Asst. R. S. John's Ch., Charleston, W.Va., 1915-16; Chapt. U. S. A., 1916-19; R. Chr. Ch., Pt. Pleasant, W.Va., 1919-26; Assoc. R. S. Chr. Ch., Chicago, 1926-28; R. Chr. Ch., Roanoke, Va., 1928-32.

WILLISTON, John Thomas (Pa.), 60 E. Chestnut St., Norristown, Pa.—Vic. S. Aug. Chapt., 1938.—b. Chicago, Jan. 7, 1912; s. George A. Williston and May Irene (Bast). Pub. Schs., Chicago; Jr. Coll., Chicago; Nash. Collt. Dept.; Nash., B.D. D—June, 1935, Bp. Stewart; P—Nov., 1936, Bp. C. Gray. Asst. S. Paul's Ch., Evansville, Ill., 1935-36;

Asst. S. Jas. Ch., So. Bend, Ind., 1936-37; Cur. S. Mark's Ch., Frankford, Phila., 1937-38.*

WILLMANN, Henry (Mil.), 452 Herkimer St., Brooklyn 13, N.Y.—Actg. Chapt. Ch. Charity Fndt., Dio. L.I., 1943.—b. New York City, Apr. 27, 1870; s. Jacob Willmann and Katherine (Reineck). Pub. Sch., N.Y.C.; Nash., 1900. D—June, 1900, P—Dec., 1900, Bp. Nicholson. Mssy. Hartland, Pewaukee and Pine Lake, Wis., 1900-02; Asst. S. Mark's Ch., Jersey City, N.J., 1902-06; Asst. Secy. Dio. N'k., 1904-07; Mssy. Ridgefield Park, N.J., 1906-07; Trin. Ch., Janesville, Wis., 1907-32; Chapt. Conv. Holy Nativ., Fond du Lac, Wis., 1933-35; P-in-c. Assoc. Mssns., Dio. L.I., 1937-38; Retired, 1938-43. Secy. Dio. Mil., 1915, 18, 21; Dean Convoc., Madison, Wis., 1916-27. Author: "How the Church Came to Wisconsin."

WILLS, Alvin Lamar (W.), 1328 Webster St., N.E., Wash. 17, D.C.—R. Ch. Our Sav., 1933.—b. Pleasureville, Ky., July 29, 1886; s. Milton Wills and Lucy (Ireland). Pleasureville Acad.; Transyl., B.A., 1913; Colmb., M.A., 1918; U. T. S., B.D., 1916. D—Feb., 1930, P—June, 1930, Bp. Abbott. m. Helen Lydell Holton, June 27, 1911; c. three. Asst. R. Ch. Epiph., Wash., D.C., 1930-33. Chrmn. Pub. Meetings Com., 1939-41.*

WILLSON, Hugh Latimer. Died June 26, 1947. For data see Edition 1941.

WILLSON, William Judson (W.N.Y.), Smethport, Pa.—Retired, 1937.—b. Cameron, N.Y., Apr. 3, 1869; s. Joseph R. Willson and Blooma (Knapp). Syr.; Alfred Theol. Sem. D—Sept., 1912, P—Dec., 1913, Bp. Israel. m. Wilhelmine Putnam, Dec. 24, 1894. Mssy. Eldred and Instanter, Pa., 1912-16; R. Chr. Ch., Sackets Harbor, N.Y., 1916-18; S. Mark's Ch., Clark Mills, N.Y., 1918-20; S. John's Ch., Aberdeen, Miss., 1920-21; Cur. Chr. Ch., Corning, N.Y., 1922-25; R. S. Mich. Ch. and Prin. Cary Sem., Oakfield, N.Y., 1926-37.*

WILMER, Cary Breckinridge (At.), Hotel Mirasol, Box 69, Tampa 1, Fla.—Retired, 1932.—b. Williamsburg, Va., June 2, 1859; s. George Thornton Wilmer and Mariana Barbara (Saunders). W. & M., B.A., 1875; Ken., 1 yr.; Bex.; Un. So., D.D. D—Oct., 1884, Bp. Young; P—Jan., 1886, Bp. Whipple for Fla. m. Mrs. Kate Phillips Ammons, Jan. 23, 1905; c. one. R. Gr. Ch., Ocala, Fla., 1884-89; Ch. Resurr., Fernbank, O., 1889-91; Supt. Col. Orphan Asylum, Lynchburg, Va., 1891-98; Ch. Epiph., Lynchburg, Va., 1892-93; Ch. Nativ., Cincinnati, 1898-1900; S. Luke's Ch., Atlanta, Ga., 1900-24; Prof. Pract. Theol., Un. So., 1924-32; Lectr. Coll. Prchrs., Wash., D.C., 1939-40; Lectr. Sch. of Prophets, Kanuga, N.C., 1940. Dep. Gen. Conv., 1907, 10, 13, 16, 19, 22, 25. Mem. Fla. Cmssn. Inter-racial Co-op. Mem. B.P.O.E., Pi Kappa Alpha and Phi Beta Kappa. Author: "Denominationalism as an Aid and as a Hindrance to the Kingdom of God"; "The South Mobilizing for Social Service"; "Can We Still Believe in Providence?"; "Christianity and Humanism"; "Humanism; Another Battle Line"; "The Bishops of the Anglican Communion and Church Unity"; Prize Essay on "The Change of Name," 1912.

WILMER, Richard Hooker, Jr. (W.), 27 Warnborough St., Oxford, Eng.—Mem. Chr. Ch., Oxon., 1946.—b. Ancon, C.Z., Apr. 13, 1918; s. Richard Hooker Wilmer and Margaret Van Dyke (Grant). Taft Sch.; Ya., B.A., 1939; G. T. S., S.T.B., 1942. D—May, 1942, P—Dec., 1942, Bp. Freeman. m. Elisabeth Green, June 6, 1942; c. three. D-in-c., Vic. and R. S. John's Ch., Mt. Rainier, Md., 1942-45; Chapt. U. S. N. R., 1945-46. Author: "On Reading the Bible Devotionally," Holy Cross Mag., 1942.

WILNER, Rt. Rev. Robert Franklin, St. Luke's Hospital, 1015 Magdalen St., Manila, P.I.—Suffr. Bp. Mssy. Dist. P.I., 1938.—b. Forty Fort, Pa., Apr. 10, 1889; s. George Mortimer Wilner and Lillian Isabel (Price). St. Tchrs. Coll., Bloomsburg, Pa., 1909; Tem. (Med. Sch.), 2 yrs.; P. D. S., 1½ yrs., D.D., 1947. D—May, 1928, Bp. Sterrett for H'k.; P—July, 1929, Bp. Mosher. Con. Suffr. Bp. Dist. P.I., Jan. 25, 1938, Bpp. Mosher, Reifsnider and Hall (Victoria, Hongkong), m. Alfaretta Amburn Stark, Apr. 10, 1917; c. two. Asst. Treas. China Mssn., 1916-26; Mem. Coun. Adv., Dist. H'k., 1923-26; Asst. S. Steph. Mssn. to Chinese, Manila, P.I., 1928-29; Chapt. Brent Sch., Baguio, P.I., 1929-31; R. Easter Sch. and Asst. Ch. Resurr., Baguio, P.I., 1929-38.

WILSON, Albert J. M. (Conn.), Christ Church Parish House, Greenwich, Conn.—R. Chr. Ch., 1932.—b. Belfast, Ulster, Irel.; s. Robert James Wilson and Sarah (Montgomery). Bard, Ph.B., 1914; G. T. S., S.T.B., 1917; Colmb., M.A., 1918. D—June, 1917, Bp. Burch; P—Jan., 1918, Bp. Greer. m. Charlotte D. Kaye, Sept. 16, 1918; c. two. R. Gr. Ch., Millbrook, N.Y., 1918-22; Asst. Min. S. Barth. Ch., N.Y.C., 1922-25; R. S. John's Ch., Passaic, N.J., 1925-30; R. S. Geo. Ch.-by-the-River, Rumson, N.J., 1930-32; Chapt. Rosemary Hall, Greenwich, Conn., 1932-42. Archd. Fairfield Co., 1938-44; Mem. Cathd. Chapt., Exec. Coun. and Dept. Mssns.—Trust. G. T. S., 1940.—Mem. Inter-Com. Commun. Chest and Coun.

WILSON, Andrew Chalmers (L.I.), 45 Catherine St., Newport, R.I.—R. Emer. S. Paul's Ch., Clinton and Carroll Sts., Brooklyn, N.Y., 1926.—b. Ottawa, Ont., Aug. 19, 1872; s. John Chalmers Wilson and Margaret (Law). Trin. Coll., Toronto. D—May, 1899, Bp. Nicholson; P—Dec., 1900, Bp. W. F. Nichols. m. Mary Fuller Sturges, 1914. Asst. S.

Paul's Ch., San Francisco, 1899-1900; R. Chr. Ch. Sausalito, Cal., 1901-04; Asst. S. Luke's Ch., Cincinnati; Ch. S. Mary-the-Virg., N.Y.C., 1904-09; R. S. Paul's Ch., Brooklyn, N.Y., 1909-26. Vice-Pres. and Trust. Five Point House of Industry, Soc. for Child Welfare, N.Y.C., and Pomona, N.Y.; Mem. Adv. Bd., Trin. Ch., Newport, R.I.; Mem. Metropolitan Club, N.Y.; Somerset, Boston; Travellers, Paris; Chrnm. Rationing Bd., Newport, R.I., 1941-47; Dir. Redwood Libr. and Athenaeum, Newport, R.I.; Author: "Anthology of Devotions for American Church."

WILSON, Anthony Dasher (Lib.), Cape Palmas, Liberia, W. A.—Retired, 1933—, b. Mar. 9, 1865; s. David and Martha W. Wilson. D—Apr., 1920, P—Feb., 1922, Bp. Overs. m. (1) R. A. Wilson (dec.), July 22, 1891; (2) Mary L. Wilson, c. eight; In-c. Sastotun Dist., Stations, Liberia; In-c. Ch. Transfig. (Thurston Meml.), Sodoke, Liberia.

WILSON, Charles Alexander (Mont.), 511 No. Park St., Helena, Mont.—Dean S. Pet. Pro-Cathd., 1939—, b. Flushing, N.Y., Nov. 7, 1897; s. David Charles Wilson and Mary (Calvert), Pub. Schs., Tuxedo, N.Y.; S. Steph., Spec. Stdt., 3 yrs.; G. T. S., S.T.B., 1926. D—May, 1926, P—June, 1927, Bp. Manning, m. Edith H. Shew, May 5, 1932; c. three. Pvt. 22 mos., World War I. Asst. S. Mary's Ch., Tuxedo Park, N.Y., 1926-31; R. Chr. Ch., Kalispell, Mont., 1931-35; R. S. Luke's Ch., Billings, Mont., 1935-39. Dep. Gen. Conv., 1934, 40, 43; Stndg. Com., Exam. Chapl., Dioc. Secy., Exec. Coun. and Trust. Dio. Mont.—

WILSON, Charles Chase (Ma.), 29 Beach St., Cohasset, Mass.—R. S. Steph. Ch., 1921—, b. Bethel, Vt., Oct. 28, 1883; s. James Jay Wilson and Mary P. (McCooy), H. Sch., Whitcomb, Un. Vt., B. (Cl.), 1907; Trin. Coll., Oxon., B.A., 1909, M.A., 1923. D—Oct., 1910, Bp. Hall; P—Oct., 1911, Bp. Codman, m. Harriet Cordingley, Sept. 10, 1923, P-in-c. Trin. Ch., Winooski, Cur. S. Paul's Ch. Vt., 1911-15; Vic. All SS. Chap., Burlington, Vt., 1913-15; Ch. Our Sav., Roslindale, Mass., 1915-21. Chrnm. Soc. Serv. Com., Dio. Vt., 1911-15; Chrnm. Com. Educ. Adults, 1922-23; Exam. Chapl., 1935—; Mem. Lay-R. Com. and Bp. and Coun., 1938—; Mem. Stndg. Com., 1940—, all Dio. Ma.*

WILSON, Charles Coker (Mo.), 2600 Hadley St., St. Louis 6, Mo.—M-in-c. Gr. Ch. and Dir. Grace Hill House, 1944—, b. Irwin, Pa., June 22, 1908; s. Edwards Furman Wilson and Lily (Kloman), H. Sch., Norway, Un. N. C.; Un. S. C.; Un. Pitts.; V. T. S., 1934. D—May, 1934, Bp. Manning; P—Sept., 1935, Bp. Scarlett, m. Elizabeth B. Brown, Mar. 25, 1935; c. four. On Staff Bowery Project Com., N.Y.C., 1934-35; M-in-c. Ch. S. Mark, St. Louis, 1935-41; M-in-c. Trin. Ch., Kirksville, Mo., 1941-44.

WILSON, Clark Anderson (Eau.C.), R.F.D. 4, Baraboo, Wis.—Retired—, b. Milwaukee, Aug. 29, 1870; s. William Kamp Wilson and Louisa (Francis), Nash. Prep.; Nash. Spec. Stdt. D—June, 1901, P—June, 1903, Bp. Nicholson. P-in-c. S. John's Ch., Evansville, Wis., 1903-05; R. Ch. Redeem., Superior, Wis., 1905-08; R. Trin. Ch., Baraboo, Wis., 1908-17 and 1925-27; R. Zion Ch., Ononowoc, Wis., 1917-25; P-in-c. Sparta, Wis., 1927-28.

WILSON, Clifford Elbert (Wyo.), Ethete, Wyo.—Ward. S. Mich. Mssn., Ethete and Vic. S. Thos. Ch., Dubois, 1943—, b. Havana, Ill., Aug. 7, 1902; s. De Lafayette Wilson and Mary (Blydenburgh), H. Sch., Lewistown, Un. Ill.; Wyo. Un., B.S., 1927; Studied under Exam. Chapls. D—Dec., 1942, P—July, 1943, Bp. Ziegler, m. Marie Margaretha Schafer, Dec. 24, 1927; c. two. Coach, Kemmerer, Wyo., 1927-36; Prin. and Tech., Sem., B., 1936-43.

WILSON, Clyde Daniel (Conn.), 144 Broad St., Middletown, Conn.—R. Holy Trin. Ch., 1937—, b. Escanaba, Mich., Nov. 21, 1907; s. James Albert Wilson and Josephine (Ling), Wesl.; Chi.; Cornell Coll., Ia., B.A., D.D., 1943; Ya. Un. and Div. Sch.; Berk., B.D., 1934. D—June, 1931, P—Dec., 1931, Bp. Stewart, m. Dorothy M. Neal, June 16, 1934; c. two. D. and P-in-c. S. Paul's Ch., DeKalb, Ill., 1931-34; Cur. Chr. Ch., Greenwich, Conn., 1934-37; P-in-c. Epiph. Ch., Durham, Conn., 1941-44.

WILSON, Clyde Merton (L.I.), 57 Central Ave., Baldwin, N.Y.—R. All SS. Ch., 1938—, b. Woodbridge, N.J., Dec. 21, 1890; s. Albert Henry Wilson and Pollie (Frambes), Dart., B.A., Div. Theol. Sem., B., 1917; Colmb., M.A., 1927. D—Dec. 1925, P—May, 1926, Bp. Stires, m. Katherine Carr, Sept. 8, 1917; c. five. M-in-c. All SS. Mssn., Baldwin, N.Y., 1925-38.

WILSON, Donald Octavio (W.Ma.), 24 Ladd St., Springfield 9, Mass.—Vic. Ch. S. Sim-the-Cyren., 1946—, b. Pt. Limon, Costa Rica, C.A., Nov. 19, 1915; s. John Christopher Wilson and Jeanette Louise (Wilson), H. Sch., Greenwich; Bloomfield Coll. and Sem., B.A., 1942; G. T. S., 1945. D—June, 1945, P—Dec., 1945, Bp. Budlong, Vic. S. Luke's Ch., New Haven, Conn., 1945-46.

WILSON, E. A. W. Hanington (L.I.), 31 Rider Ave., Patchogue, N.Y.—R. S. Paul's Ch., 1917—, b. Ottawa, Can., Apr. 2, 1883; s. John Chalmers Wilson and Margaret Law (Wilson), Montreal Dioc. Coll.; Trin. Coll., Toronto, 1906-10; Nash., 1912. D—June, 1911, Bp. Grafton; P—June, 1912, Bp. Weller, m. Pauline E. Barber (dec.), Nov. 20, 1915. Bayfield, Wis., 1914-12; Waupaca, Wis., 1912-15; Asst. R. S. Paul's Ch., Brooklyn, N.Y., 1915-17.

WILSON, Edward Myrten (Pa.), Res., 3011 Ashlyn St., Pittsburgh 4; Off., 325 Oliver Ave., Pittsburgh 22, Pa.—Sr. Can. Trin. Cathd., 1928—, b. Sharon, Pa., Feb. 5, 1890;

s. George W. Wilson and Jane A. (Baxter), Pub. Sch., Sharon; Ken., B.D.; Bez.; West. Theol. Sem., Pittsburgh, S.T.M. D—Sept., 1923, P—Sept., 1924, Bp. Ward, m. Frances A. Budd, 1909; c. two. Asst. R. Trin. Ch., Pittsburgh, 1926-28. Dep. Prov. Syn.; Pres. Dioc. Nomin. Com.; Pres. Dioc. Hospitality Com.; Mem. Exec. Bd. Fed. Soc. Agencies; Rgstr. Dio. P.; Chrnm. Family Consultation Com., Fed. Coun. Chs., Pittsburgh; Mem. Child. Welfare Com., Fed. Soc. Agencies, Allegheny Co., Pa.

WILSON, Elias (Neb.), 1116 So. Dakota Ave., Sioux Falls, S.D.—Retired, 1932—, b. N.S., Dec. 20, 1862; s. John Wilson and Amelia (Morris), Sea., B.D. D—June, 1898, Bp. Whipple; P—Dec., 1898, Bp. M. N. Gilbert, m. Lizzie A. Price, Nov. 7, 1900. Pine Is., Minn., 1898; Appleton, Minn., 1899; Chamberlain, S.D., 1906; Madison, S.D., 1911; P-in-c. Emm. Ch., Rapid City, S.D.; Mssy-in-c. All SS. Ch., Winnebago, Neb.; P-in-c. S. Paul's Ch., Ogallala, Neb., 1921-23; P-in-c. S. Tim. Ch., Gering, Neb., 1923-27; P-in-c. Ch. Holy Apos., Mitchell, Neb., 1927-32. Mem. Coun. Adv., Dist. S.D., 1912-14; Exam. Chapl., Dist. W.Neb.

WILSON, Francis John (Ga.), Safety Harbor, Fla.—Retired, 1941—, b. Derryloughan, No. Irel., Dec. 27, 1873; s. Thomas Wilson and Margaret (Miller), Ch. of Irel. Sch.; Durh. D—1913, P—1915, Bp. Richardson, m. Florence Walch, 1915. P-in-c. S. Steph. Ch., Jacksonville, Fla., 1917-22; R. S. Jas. Ch., Leesburg and In-c. Fruitland Park, Fla., 1922-28; R. S. Luke's Ch., Hawkinsville and In-c. Chr. Ch., Dublin, Ga., 1928-30; R. Chr. Ch., Cordele and In-c. Tifton, Ga., 1930-41.

WILSON, Rt. Rev. Frank Elmer. Died February 16, 1947. For data see Edition 1941.

WILSON, Frank Ray (N.Y.), 160 Navy Walk, Brooklyn, N.Y.—Chan., U. S. N. R., 1943—, b. Middletown, N.Y., Mar. 3, 1894; s. Frank Ray Wilson and Rosina (Vogel), Colmb., B.A., 1918; G. T. S., 1922. D—June, 1922, Bp. Lloyd; P—Dec., 1922, Bp. Shipman, m. Florence A. Merwin, Aug. 22, 1922; c. three. P-in-c. S. Andr. Mssn., New Palz, N.Y., 1922-25; R. S. John's Ch., Cornwall, N.Y., 1928-29; R. S. Jas. Ch., Hyde Park, N.Y., 1929-43.

WILSON, George Albert (Conn.), 39 Beach Rd., Fairfield, Conn.—R. S. Paul's Ch., 1935—, b. Forest City, Ia., Apr. 8, 1902; s. James Albert Wilson and Josephine Charlotte (Ling), H. Sch., Escanaba, Mich.; Un. Mich., 3 yrs.; Un. St. Louis, 1 yr.; Berk., 1931. D—July, 1931, Bp. Stewart; P—Mar., 1932, Bp. Scarlett, m. Ione Margaret Gervais, Apr. 18, 1936; c. two. In-c. S. Alb. Ch., St. Louis, 1931-33; R. S. John's Ch., San Antonio, Tex., 1933-35.*

WILSON, Harold Merritt (W.Va.), 233 Willey St., Morgantown, W.Va.—R. Trin. Ch., 1946—, b. Sancti Spiritus, Cuba, July 27, 1905; s. Harold James Wilson and Mary (Merritt), Pub. Schs., Dallas, Tex.; S. M. U., Dallas, 3 yrs.; Colmb., B.A., 1927; G. T. S., 1930. D—June, 1930, P—May, 1931, Bp. Manning, m. Sarah Elizabeth Kinsella, Jan. 7, 1933; c. three. Asst. S. Paul's Ch., Haworth, N.J., 1930-31; Fellow and Tutor, G. T. S., 1930-32; Asst. S. Luke's Chap., Trin. Par., N.Y.C., 1931-36; In-c. Madison, Ruby Valleys Field and Jeffers, Mont., 1936-39; Loc. Ten. Trin. Ch., Morgantown, W.Va., 1939.

WILSON, Henry Bagbo (Lib.), Cape Palmas, Liberia, W.A.—Supt. Sodoke Sub-Dist., 1939—, b. Wodoke, Bolobo, Africa, June 20, 1890; s. Thomas Gya Yedao Wilson and Frances Gui (Kade), Baraka, Mssn. Sch.; Cuttington Coll., 1914, Div. Sch., 1920; Lib. Coll., B.D., 1931. D—Apr., 1920, Bp. Jan., 1922, Bp. Overs., m. Martha E. Wilson, Dec. 19, 1915; c. two. R. Holy Spirit Ch., Nyakae, Webbo, Liberia, 1939; Prin. Dist. Eastern Prov. Boarding Sch., Liberian Hinterland, 1940. Gen. Secy. Convoc., Cape Palmas, 1936—.

WILSON, Herbert Abbott (M.), 513 Oak St., Manistique, Mich.—Vic. S. Alb. Ch., Manistique and S. Paul's Ch., Nahma, 1946—, b. New Hartford, Ia., Aug. 11, 1875; s. George James Wilson and Elizabeth Ann (Leach), H. Sch. and St. Thrs. Coll., Cedar Falls, Ia.; Colmb.; Sea., 1903; E. T. S., B.D., 1904. D—Aug., 1904, P—Feb., 1905, Bp. T. N. Morrison, m. Irma Martha Collins, Dec. 26, 1911; c. two. R. Trin. Ch., W. Branch, Mich., 1931-36; M.C. Epiph. Ch., Detroit, 1937; S. Martha Ch., Detroit, 1937; Mssy, E. Tawes Field, Mich., 1937-43; Chapl. Episc. City Mssn., Detroit, 1939-43; Retired, 1943-46.

WILSON, Howard William (W.N.Y.), 1923 Bailey Ave., Buffalo 11, N.Y.—R. S. Steph. Ch. and P-in-c. S. Pet. Ch., 1943—, b. Salamanca, N.Y., Jan. 29, 1912; s. William Wilson and Gertrude (Walker), Alfred Un., B.A., 1940; Berk., S.T.B., 1943. D—Dec., 1942, P—June, 1943, Bp. Davis.

WILSON, James Godfrey (W.N.Y.), Box 363, Chapel Hill, Md.—, b. Boston, May 30, 1882; s. James Godfrey Wilson and Grace (Mickell), Trin. Sch., N.Y.C.; Hob., B.A.; G. T. S., 1908. D—June, 1908, P—June, 1909, Bp. Greer, m. Catherine Napier Thomson, 1909. Asst. Chr. Ch., Detroit; R. Zion Ch., Avon, N.Y.; Chr. Ch., Cuba, N.Y., 1916-20; S. Pet. Ch., Westfield and S. Paul's Par., Mayville, N.Y., 1920-28; Chapl. Bishop's Sch., La Jolla, Cal., 1928-37.*

WILSON, James Morrison (Sh.), #16 St. John's Un., 188, Jessfield Rd., Shanghai, China—Chapl. Middle Sch.; S. John's Un., 1946—, b. Bloomfield, Ky., Apr. 25, 1885; s. Samuel M. Wilson and Kate Stone (Ray), H. Sch., Louisville, Ky.; Un. Ky., B.C.E., 1908; C.E., 1911. D—Nov., 1939, P—Dec., 1941, Bp. W. P. Roberts, m. Martha Cecil,

Nov. 8, 1912; c. four. Supt. S. Luke's Hosp., Shanghai, China, 1930-39; Asst. Chapt. and Bus. Mgr. S. Luke's and S. Eliz. Hosps., Shanghai, 1939-42; Tchr. S. John's Ch., Shanghai, 1942-43. Prisoner of Japanese, Shanghai, 1943. Loc. Ten. Ch. Adv., Louisville, Ky., 1944-45.

WILSON, John Andrew, Jr. (W.Va.), 436 Virginia St., Oak Hill, W.Va.—R. S. Andr. Ch., Oak Hill and S. Andr. Ch., Mullens, 1930—b. Knoxville, Tenn., Oct. 4, 1882; s. John Andrew and Mary Katharine Wilson. Acad., E. Radford, Va.; S. Andr. Rom. Cath. Sch., Roanoke, Va.; Radford Tchrs. Coll.; Colmb., Spec. Wk., 3 yrs.; Studied under Exam. Chapls., Dio. Sw.Va. D—Nov., 1927; P—May, 1929, Bp. Jett. m. Bess Montgomery Gillespie, 1922; c. two. Educ. Mssy., W. Dk. H'k., China, 20 yrs.; World War I, France, Welfare Wk. w. Chinese Labor Corps attached to Brit. Army.*

WILSON, John Marshall (N.Y.), St. Andrew's Vicarage, New Paltz, N.Y.—Vic. S. Andr. Ch., New Paltz, All S. Ch., Rosendale and Chapt. Episc. Stds., St. Tchrs. Coll., New Paltz, 1946—b. Snow Hill, Md., July 3, 1888; s. John William Wilson and Margaret Elizabeth (Marshall). H. Sch., Snow Hill; S. Steph.; G. T. S. D—Sept., 1921, P—Feb., 1923, Bp. Davenport. m. Katherine Marjory Russell, 1925. Cur. S. Ign. Ch., N.Y.C., 1921-22; S. Mary's Ch., North East, Md., 1922-23; Cur. Gr. Ch., Newark, N.J., 1923-25; Vic. Chr. Ch., Cuba and On Staff Allegheny Assoc. Mssn., N.Y., 1925-27; Vic. S. Jas. Ch., Hackettstown, and Assoc. Mssn., N.J., 1927-37; Chapt. Comm. S. John Bapt., Mendham, N.J., 1937-40; Cur. S. Pet. Ch. and Asst. Chapt. S. Pet. Sch., Peekskill, N.Y., 1940-42; Vic. S. Aug. Ch., Croton-on-Hudson and Ch. Div. Love, Montrose, N.Y., 1942-46.

WILSON, Joseph Durant Cooper (Ala.), Foley, Ala.—Archd. Baldwin Co., 1946—b. Rockdale, Tex., No. 18, 1887; s. John Page Wilson and Eliza Jane (Cooper). Pub. Schs., Tex.; G. T. S. Spec. Std., 1915-17; D—June, 1915, P—June, 1918, Bp. Horner. m. Sarah Emily Prentiss, May 14, 1913; c. five. Mt. Mssns., Burke Co., N.C., 1913-15; R. S. Paul's Par., Wilkesboro and P-in-c. All SS. Mssn., Ronda, N.C., 1917-20; R. Chr. Ch. and S. Andr. Par., Rowan Co. and P-in-c. Gd. Shrd. and Ascen. Chap. Mssns., Davie Co., N.C., 1920-24; Vic. La Grange Mssns., Ga., 1924-43; Chapt. Warm Springs Fndt., Ga., 1928-43; Vic. So. Baldwin Mssns., Ga., 1943-46. Dep. Prov. Syn., 1930, 33, 38, 39; Mem. Mssy. Com.; Mem. Soc. Serv. Com., Mssy. Dist. Asheville; Asst. Secy. Dioc. Conv., 1928-46; Chrmn. Com. St. Ch., 1934—; Mem. Exec. Bd., 1938-39, all Dio. At.

WILSON, Kenneth Clark (S.O.), 4019 Gilmore Ave., Cincinnati, O.—R. S. Mark's Ch., 1938—b. Circleville, O., Oct. 27, 1905; s. George Wilson and Anne L. (Moorehead). H. Sch., Columbus, O.; Ken., B.A., 1934; Bex., B.D., 1933. D—June, 1933, P—Feb., 1934, Bp. Rogers. m. Theta Ziebold, Feb. 5, 1934. P-in-c. S. Steph. Mssn., Cleveland; R. Gr. Ch., Galion and In-c. S. Jas. Ch., Bucyrus, O., 1934-37; Cur. Ch. Our Sav., Akron, O., 1937-38; Chapt. U. S. A., 1940-45.

WILSON, Leslie Ashton (Tenn.), 508 King Ave., Dyersburg, Tenn.—P-in-c. S. Mary's Mssn., Dyersburg and Holy Innoc. Mssn., Trenton, 1942—b. Sharon, Pa., Oct. 12, 1900; s. Fred Bennett Wilson and Laura (Warrender). Du-Bose Meml. Ch. Trng. Sch., 1921-23; Un. So., 1926. D—June, 1926, P—June, 1927, Bp. Ward. m. Winsome G. Jackson, June 10, 1926; c. two. P-in-c. S. Luke's Mssn., Kinzua and Chr. Mssn., Tidouate, Pa., 1926-27; Inc. Brazoria Co. Mssn. Field, Tex., 1928-32; Stdt. Pastor Tex. A. & M. Coll., College Station, Tex., 1932-37; R. S. Andr. Ch., Bryan, Tex., 1932-42; P-in-c. S. Jas. Mssn., Union City and Gr. Mssn., Paris, Tenn., 1942-45.

WILSON, Leslie Edgar (Ok.), 308 No. Oak St., Holdenville, Okla.—Vic. S. Paul's Ch., Holdenville and S. Mark's Ch., Seminole, 1945—b. Richland Co., Ill., Dec. 30, 1905; s. Charles Wilson and Bertha Eleanor (Jones). Grade Sch., Mattoon, Ill.; H. Sch., Niles, Mich.; Utterback's Bus. Coll.; St. Louis Coll. Mus., 1939; E. Ill. St. Tchrs. Coll.; Un. So., Grad. Sch. Theol. D—June, 1932, P—May, 1933, Bp. J. C. White. m. Alice Jeannette Rexroat, Aug. 8, 1936; c. two. Vic. Trin. Ch., Mattoon, Ill., 1933-4.

WILSON, Lynny Boyd, Jr. (S.O.), 170 Granville Rd., Newark, O.—b. Newark, O., July 7, 1908; s. Lynny Boyd Wilson and Grace (Kennady). Pub. Schs., Newark; Grad. Sch. App. Rel., 1930; Ken., B.A. (c.l.), 1932; Bex., B.D. (c.l.), 1932. D—June, 1932, P—May, 1933, Bp. Hobson. R. S. Luke's Par., Marietta, O., 1932-40; Prof. Mar., 1938-39; Chapt. and Mstr. S. Andr. Sch., Middletown, Del., 1940-45.*

WILSON, Robert James, Died February 3, 1943. For data see Edition 1941.

WILSON, Shirley Russell (Va.), Drew Un., Madison, N.J.—b. Norfolk, Va., Aug. 29, 1914; s. Joseph Wilson and Maggie (Fuller). S. Jos. Acad.; B. T. Washington H. Sch.; Va. Union Un., B.A., 1936; Bp. Payne Div. Sch., B.D., 1940; LaSalle Ext. Un.; How. D—July, 1940, Bp. Goodwin. Asst. D-in-c. Gr. Ch., Millers Tavern, S. Andr. Ch., Upright, S. Mark's Ch., Beazley, Ch. Resurr., Sparta and Homstr., Instr. and Athletic Dir., J. Moncure H. Sch., Millers Tavern, Va., 1940-41. U. S. A., World War II. Author: "The Colored Rural Church in Changing Essex County"; "A History of the Colored Episcopal Church in So. Farnham Parish."*

WILSON, Stanley (W.M.), 136 So. Prairie Ave., Kalamazoo 50, Mich.—Asst. to R. S. Luke's Ch., 1946—b. Stockton-on-Tees, Eng. Sept. 16, 1905; s. James Arthur Wilson and Elizabeth (Trinham). H. Sch., Des Moines, Ia.; Ken., B.A., 1929; G. T. S., 1932. D—June, 1932, Bp. Longley; P—Dec., 1932, Bp. Keeler. m. Florence H. Ostlund, Nov. 11, 1933; c. two. P-in-c. Ch. Ascen., St. Paul and S. Andr. Ch., So. St. Paul, Minn., 1932-34; R. Gr. Meml. Ch., Wabasha, Minn., 1934-38; R. S. Paul's Ch., Marinette, Wis., 1938-43; Chapt. (Capt.) U. S. A., 1943-46. Chapt. Res., U. S. A.—

WILSON, Thomas J. E. Died September 14, 1944. For data see Edition 1941.

WINBORNE, Ernest McGurson (N.Y.), 1944 Madison Ave., New York 35, N.Y.—R. S. Andr. Ch., 1945—b. Scotland Neck, N.C.; s. Joseph L. Winborne and Lucinda (Lovegrove). Pub. Schs., Edgecombe Cos., N.C.; DuBose Miami, Ch., Trng. Sch.; In. N.C.; V. T. C., 1931. D—June, 1930, P—Feb., 1932, Bp. Cheshire. S. Steph. Ch., Erwin, N.C., 1931-33; P-in-c. Trin. Ch., Mt. Airy, Galloway Meml. Ch., Elkin, Ch. Messiah, Mayodan and Emm. Ch., Stoneville, N.C., 1934-37; Chapt. Sea View Hosp., S.I., N.Y., 1937-45. Mem. Co. Coun., Harnett, N.C.; Pub. Welfare.

✦ **WINCHESTER, Rt. Rev. James** Ridout. Died October 27, 1941. For data see Edition 1941.

WINDIATE, Thomas Delong (W.), Hotel Manitowoc, Manitowoc, Wis.—R. Emer. Chr. Ch., Kensington, Md., 1934—b. Manitowoc, Wis.; s. Thomas Windiate and Cornelia (Wallis). H. Sch., Manitowoc; Un. So., 1900; S. Raphael Inst., LL.D. D—Dec., 1899, P—Nov., 1900, Bp. Gailor. R. Ch. Gd. Shpd., Memphis, Tenn., 1900-06; R. S. Paul's Ch., Fayetteville, Ark., 1906-09; Can. Trin. Cathd., Little Rock, Ark., 1908-09; Archd. Nashville, Tenn., 1907-17; Chr. Ch., Kensington, Md., 1917-35. Dean. Convoc. Memphis, 1903-06; Chrmn. Com. Cons. and Pres. Soc. Serv. Bd., Dio. Tenn., 1915-17; Mem. Exrc. Coun. and Dean, North Convoc., Dio. W. V., 1926. Fndt. S. Raphael Inst., Monterey, Tenn.; S. Luke's Community House, W. Nashville, Tenn.; Eliz. House, White Bluff, Tenn.; Paradise Home for Homing Children, Nashville, Tenn. Author: "Twenty Answers about the Episcopal Church"; "Prayer Book Leaflet"; "Otey Sermon on the Apostolic Ministry."*

WINDLEY, Robert Raymond, Died May 30, 1945. For data see Edition 1941.

WINECOFF, Thomas Edward, Died May 29, 1942. For data see Edition 1941.

✦ **WING, Rt. Rev. John** Durham, Res., Bishopstead, Winter Park; Off., 130 No. Main St., Orlando, Fla.—Bp. Dio. S.F., 1932—b. Atlanta, Ga., Nov. 19, 1882; s. John Durham Wing and Sallie Miller (Peeples). H. Sch., Atlanta, Ga., 1903. D.D., 1918. W. & M., 1907; V. T. S., 1910. D.D., 1927; Un. So., D.D., 1926; Rollins Coll., LL.D., 1932. D—June, 1909, P—July, 1910, Bp. C. K. Nelson. Con. Bp. Coadj. Dio. S.F., Sept. 29, 1925, Bpp. C. Mann, F. J. Reese, Gailor, Woodcock, Colmore, Mikell, Maxon, McDowell, Juhan. m. Mary Catherine Ammons, Mar. 31, 1913; c. four. R. Ch. Holy Comf., Atlanta, Ga., 1910-12; Ch. Incarn., Atlanta, Ga., 1912-13; Gr. Ch., Anniston, Ala., 1913-15; Chr. Ch., Savannah, Ga., 1915-23; S. Paul's Ch., Chattanooga, Tenn., 1923-25; Bp. Coadj. Dio. S.F., 1925-32. Dep. Gen. Conv., 1919, 22; Secy. Dio. At., 1913.

WING, John Durham, Jr. (S.F.), 175 9th Ave., New York 11, N.Y.—Asst. S. Pet. Ch., Westchester, Falck and Turor, G. S. and Lectr. N.Y. Trng. Sch., Deaconesses, 1945—b. Savannah, Ga., July 19, 1917; s. Rt. Rev. John Durham Wing and Mary Catherine (Ammons). H. S. Ch., Winter Park, Fla.; Un. Fla., B.A., 1939; G. T. S., S.T.B., 1945. D—June, 1945, P—Apr., 1946, Bp. Wing.

WINGATE, Thomas Vail (N.J.), 114 W. Broadway, Salem, N.J.—R. S. John's Ch., 1927—b. Delaware City, Del., Dec. 5, 1893; s. Oswald Beaumont Wingate and Bertha (Vail). Friends Sch., Wilmington, Del.; Penn Charter Sch., Phila., 1911; Un. Del., B.A., 1915; P. D. S., 1918, S.T.B., 1919. D—Feb., 1918, P—Sept., 1918, Bp. Kinsman. m. Alice Vera Fraim, Oct., 1919. R. Chr. Ch., Milford, Del., 1919-21; S. John's Ch., Gibbstow, N.J., 1921-27. Past Officer Masonic Bodies, Del., Past Grand Chapt., G.O.F. Lodge, Del. and N.J.; A.F. & A.M.; Past Officer, I.O.O.F. Form. Mayor, Gibbstow, N.J., 8 terms; Pres., Salem Co. P.T. Assn.; Pres. Dist. Ch. S. S. Inst., 1925—; Secy. Salem Co. Minis. Union, 1936—; Secy. Salem Co. Chapt. Infantile Paralysis Fndt., 1938—; Chrmn. Salem Co. Red Cross Chapt., 1938—; Chrmn. Salem Co. Welfare Bd., 1939—; Pres. and Trust. Salem Co. Health Assn., 1930—; Chrmn. N.J. Dioc. Pens. Fund Com., 1933—; Mem. Omega Alpha and Theta Chi Natl. Frat.; Mem. Rotary Internat.; Past Dist. Gov. of Rotary. Author: "Short History of Marriage," 1920; "Lent, Its Meaning and Observance," 1928. Newspaper and mag. arts.*

WINKLER, Albino Alfredo (S.Bra.), Caixa 46, Jaquaraõ, R.G.S., Brazil—M-in-c. Chr. Ch., 1942—b. R.G.S., Braz., June 15, 1912; s. Albino Winkler and Maria (Dolejal). South. Cross Sch.; Theol. Sem., Porto Alegre, Braz. D—Dec., 1941, P—Feb., 1943, Bp. W. M. Thomas. m. Goergeta Marques Guimarães, Dec. 31, 1941; c. two.

WINNIE, Frederick Morgan (Roch.), 275 So. Plymouth Ave., Rochester 8, N.Y.—R. S. Luke's Ch., 1933—b. Geneva, N.Y., June 14, 1904; s. Edwin Morgan Winnie and

Florence Celia (Sinclair), H. Sch., Geneva; Hob, B. S., 1926; G. T. S., 1929. D—June, 1929. P—June, 1930, Bp. Ferris, Chrmn. Dept. Chr. Soc. Serv., 1938-41; Dean Rochester Dnry., 1942-46; Dept. Fin., 1944—, Trust. Rochester Ch. Home, 1939—; Bd. Dir. Fed. Chs., 1940-46.

WINSLOW, Archibald Spiers. Died December 11, 1944. For data see Edition 1941.

WINSLOW, John Askew (N.T.), 229 No. Saratoga St., Suffolk, Va.—R. S. Paul's Ch., 1947—, b. Cleveland, Feb. 22, 1901; s. Edward Llewellyn Winslow and Pauline Horton (Askew). Pub. Schs., Knoxville, Tenn.; H. Sch., Cincinnati; Un. Cincinnati, 1918-20; Ia. St. Coll., B.S., 1923, M.S., 1924; V. T. S., B.D., 1929. D—June, 1929, Bp. Vincent; P—Dec., 1929, Bp. P. Jones for S.O. m. Susan Leyburn Hyatt, Oct. 18, 1934; c. three. In-c. S. Andr. Ch. and Asst. S. Paul's Ch., Columbus, O., 1939-33; R. S. Mark's Ch. and Assoc. Msns., Dante, Va., 1933-38; R. S. Paul's-on-the-Plains, Lubbock, Tex. and Stdt. Pastor, Tex. Tech. Coll., 1938-47. Secy. Coll. Wk., Prov. Southwest, 1944—.

WINTER, Gibson (Ma.), 11 Church St., Foxborough, Mass.—R. S. Mark's Ch., 1946—, b. Boston, Oct. 6, 1916; s. Howard Winter and Cecelia Geraldine (Gibson). H. Sch., Flushing; Harv., B.A., 1938; E. T. S., B.D., 1941. D—June, 1941, P—Dec., 1941, Bp. Sherrill, m. Sara Blair Ballard, Apr. 11, 1942; c. two. Cur. S. John's Ch., Waterbury, Conn., 1941-43; R. All SS. Ch., Belmont, Mass., 1943-44; Chapl. U. S. N. R., 1944-46.

WINTER, Haywood Lewis. Died January 20, 1945. For data see Edition 1941.

WINTER, Sidney (C.N.Y.), Owego, N.Y.—R. Emer. S. Paul's Par., 1934—, b. Norwich, Eng., Nov. 14, 1875; s. Thomas Winter and Sarah Anne Josling (Clarke). Eng. Gram.; Soc. Sac. Mssn., Theol. Sch., London, Eng.; Sea, 1897; G. T. S., 1900. D—June, 1900, P—Nov., 1900, Bp. Talbot, m. Esther Henrietta Leonard, Feb. 20, 1900; c. one. Chr. Ch., E. Stroudsburg, Pa., 1899-1900; S. Paul's Ch., Troy and S. Jas. Ch., Canton, Pa., 1900-02; S. Mark's Ch., Dunmore and S. Geo. Ch., Olyphant, Pa. 1902-10; R. S. Paul's Par., Owego, N.Y., 1910-34. Capt. N.Y.G., Retired.

WINTERBOTTOM, Lemuel Joseph (W.Ma.), 53 Wall St., New Haven 11, Conn.—Asst. Min. Trin. Ch., 1943—, b. Worcester, Mass., Sept. 1, 1919; s. Abel Winterbottom and Agnes Elizabeth (Wilkinson). Pub. Schs. and Acad., Worcester; Clark Un., 1941; Ya. Div. Sch.; Berk., (c.l.), 1943. D—Sept., 1943, P—Apr., 1944, Bp. W. A. Lawrence.

WINTERMEYER, Harry (La.), 853 Cotton St., Shreveport 6, La.—Cur. S. Mark's Ch., 1944—, b. New York City, Sept. 27, 1897; s. Charles Wintermeyer and Mathilda Elizabeth (Peters). St. Tchrs. Coll., Flagstaff, Ariz.; N. Y. U.; Stanford Un., Peabody Coll., B.S., M.A.; Un. So., 1936. D—June, 1936, P—Jan., 1937, Bp. Maxon. Asst. R. Calv. Ch., Memphis, Tenn., 1936-37; R. Trin. Ch., Clarkville, Tenn., 1937-40; P-in-c. Camden, Hope and Warren, Ark., 1940-42; R. Trin. Ch., Van Buren and Civ. Chapl. Camp Chafee, Ariz., 1942-44.

WINTERSTEIN, Jacob Ashton (Pa.), West Chester, Pa.—R. Ch. Holy Trin., 1924—, b. Scranton, Pa., June 26, 1891; s. Richard Webster Winterstein and Jane Carter (Henry). H. Sch., Dunmore; Penn State, B.A.; P. D. S. D—Apr 1921, P—Dec., 1921, Bp. Talbot, m. Claudia M. Haines, Apr. 23, 1924; c. one.

WISE, Robert Wylie (N.T.), 305 Church St., Brownsville, Pa.—Loc. Ten. Chr. Ch., 1947—, b. Ithaca, N.Y., Oct. 2, 1913; s. Charles Henry Wise and Lucy Gertrude (Wylie). H. Sch., W. Phila.; Tem., B.S., 1940, S.T.B.; Ref. Episc. Sem., B.D., 1936. D—June, 1944, P—Jan., 1945, Bp. Oldham, m. Georgette Helene Porret, June 2, 1945. Mfn. Presby. Ch., 1941-43; Lay-Chapl., Welfare Is., N.Y., 1943-44; Cur. All SS. Cathd., Albany, N.Y., 1944-45; Asst. P. Ch. Gd. Shp., Rosemont, Pa., 1845-46; P-in-c. Sweetwater, Albany, Bnd. Coleman and Stamford, Tex., 1946.

WISSENBAUGH, Frederick Carl (E.O.), 73 High St., Klamath Falls, Ore.—R. S. Paul's Ch., 1942—, b. Darmstadt, Ger., Sept. 27, 1887; s. Charles Jakob Wissenbach-Schlesicky and Carry J. (Schlesicky-Stroehlein). Gymnasium, Frankfurt; Heidel., Ger.; Sorbonne, Paris, M.A.; V. T. S. D—June, 1919, P—Nov., 1920, Bp. N. S. Thomas, m. Will Berry, Nov. 20, 1920; c. two. Vic. Rock River, Hanna and Medicine Bow, Wyo., 1919; Vic. Dixon, Wyo., 1920-23; Vic. S. Andr. Ch., Basin and S. Luke's Ch., Greybull, Wyo., 1923-24; Vic. S. Pet. Ch., Sheridan, Wyo., 1924-32; R. Ascen. Ch., Munich, Ger., 1934-35; R. Ch. Redeem., Pendleton, Ore., 1935-42.

WITHERS, Robert Edwin, Jr. (S.C.), Ridgeland, S.C.—P-in-c. Holy Trin. Ch., Ridgeland, Ch. of the Cross, Bluffton and Ch. Heav. Rest, Estill, 1947—, b. Wyehe Co., Va., June 1, 1894; s. Robert Edwin Withers and Mary Cloyd (Kent). Yeates Prep. Sch., Lancaster, Pa.; Un. Pitts., B.S., 1922; V. T. S., 1931. D—June, 1930, P—July, 1931, Bp. Thomson, m. Fannie Glover Haskins, Aug. 10, 1933; c. one. P-in-c. Mssn. Chs., Appomattox, Cumberland and Buckingham Cos., Va., 1931-47.

WITHEY, Thomas Arthur (Md.), 1627 No. Broadway, Baltimore 13, Md.—R. S. Andr. Ch., 1946—, b. London, Eng., Mar. 10, 1898; s. Thomas Withey and Susan (Rayner). Pub. Schs., London; Regent Poly., London; Tutored; Nash. Collgt.; Nash., B.D., 1930, S.T.M. D—Dec., 1929, Bp. Ivins; P—June, 1930, Bp. Sturtevant for Mil. m. Alma Fred-

ricka Franke, Feb. 2, 1933; c. two. Army, 1915-17. Cur. S. Matt. Ch., Kenosha, Wis., 1930-32; R. S. John Chrys. Ch., Delafield, Wis., 1932-33; R. Ch. Redeem., Addison, N.Y., 1933-37; R. S. Phil. Ch., Belmont, N.Y., 1937-40; R. Calv. Ch., Montgomery, Ch. Gd. Shpd., Hanford and Ch. Redeem., Ansted, W.Va., 1940; R. S. Mark's Ch., Brunswick, Md., 1940-45. Dean Bath Dnry., 1935-37; Mem. Dept. Msns., 1935. Cmsn. Boy Scouts, 1935-37. Author: Pamphlet, "Why Does God Allow This War to Go On."

WITMER, Frederic (Conn.), Main St., East Haddam, Conn.—R. S. Steph. Ch., 1946—, b. Clearfield, Pa., July 1, 1907; s. Elmer Frederic Witmer and Ella (Parker). Priv. tutored; Juniata Coll., B.A., 1930; Ya.; Berk., S.T.B., 1933. D—June, 1933, P—July, 1934, Bp. Wyatt-Brown, m. Gladys Edsall Goodman, Sept. 27, 1934; c. one. Secy. to Bp. Wyatt-Brown, summer, 1931; Cur. Chr. Ch., Williamsport, Pa., 1933-34; R. Trin. Ch., Renovo and Vic. Trin. Ch., Jersey Shore, Pa., 1935-36; Vic. S. Ger. Ch., Harrisburg and S. Luke's Ch., Mechanicsburg, Pa., 1936-37; R. S. Thos. Ch., Bethel, Conn., 1937-42; Chapl. U. S. A., 1942-45. Assoc. Coll. Frchs. Wash., D.C.; Cmsnd. Chapl. Corps, R.O.C., U. S. A., 1937. Elected Mem. Supr. Coun., 1938, and Natl. Treas., Pi Alpha Frct., 1940.

WITMER, William L. Rue (Pa.), 803 W. Broad St., Quakertown, Pa.—Vic. Em. Mssn., 1945—, b. Paradise, Pa., Aug. 3, 1883; s. Alonzo Potter Witmer and Harriet Amelia (Caruthers). Pub. Sch.; Tem. Prep.; Tem.; Un. Pa.; P. D. S., 1914. D—June, 1914, P—May, 1915, Bp. Rhineland, m. Louise E. Walter (dec.), Sept. 21, 1910; c. three. Cur. Trin. Ch., Oxford, Phila., 1914-16; Cur. Calv. Ch., Phila.; P-in-c. S. Pet. Ch., Tunkhannock and S. Andr. Ch., Springdale, Pa., 1917-20; P-in-c. Holy Cross Ch., Poplar Bluff, Mo., 1920-23; R. S. Steph. Ch., Blythville and P-in-c. Calv. Mssn., Osceola, Ark., 1923-24; P-in-c. S. Andr. Ch., Lawton and S. Paul's Ch., Altus, Okla., 1924-29; Vic. Winta, Claremore, Wagoner and Miami Okla., 1929-31; Loc. Ten. S. Luke's Ch., Charleston, W.Va., 1932; Supply Wk. Dio. Ok., 1932-43. Asst. S. Mark's Ch., Frankford, Pa., 1943-45.

WITSELL, William Postell (Ark.), Res. 220 E. 7th St., Off., 509 Scott St., Little Rock, Ark.—R. Chr. Ch., 1927—, b. Walterboro, S.C., Dec. 6, 1874; s. Charles Witsell and Emmeline (Fishburne). H. Sch., Walterboro; Milit. Coll., S. C., B.S., 1894; Hob., Litt. B., 1896; G. T. S., B.D., 1899; Un. So., D.D., 1925. D—July, 1899, P—May, 1900, Bp. E. Capers, m. Addie May Cherry, Dec. 27, 1899; c. seven. R. Ch. Gd. Shpd., Columbia, S.C., 1900-09; S. Paul's Ch., Meridian, Miss., 1909-11; S. Paul's Ch., Waco, Tex., 1911-27. Del. World-wide Congress, London, 1908; Dep. Gen. Conv., 6 times; Mem. Natl. Coun., 1922-32; Mem. Natl. Com. Ministry, Mem. Exec. Coun. and Chrmn. Depts. Fin. and Field, 1938; Dep. Prov. Syn., sev. times; Est. Y. P. center, Waco; Fnded. Soc. Settlement Wk., S.C.; Mem. Dioc. Bd. Trusts; Exam. Chapl.; Trust. Ch. Home Orph. S. Mary's Sch., Raleigh, N.C., Dio. N. C.; Pres. Standg. Com., Exam. Chapl., Exec. Coun., Dean N.W. Convoc. Dio. Tex.; Pres. Standg. Com. Vice-Pres. Bd. Trusts., Mem. Exec. Coun., Chrmn. Dept. Soc. Relations, Mem. Com. Const. and Canons, Prov. S.W.; Mem. Prov. Coun., Dep. Soc. Serv., Exam. Chapl., Dio. Ark.; Vice-Chrmn. Bd. Trusts., 1932—; Vice-Chrmn. Exec. Coun., 1939, 40. Author: "Our Church, One Through the Ages," 2nd ed., 1929, 3rd ed., 1943; "The Bible and Evolution," 1935; "Jesus Christ—The Fulfillment of Jewish Faith and Prophecy," 1926; "Some Important Facts in English Church History," 1934.

WITT, Rupert George (Ariz.), Ukiah, Cal.—Vic. Holy Trin. Ch., Ukiah and S. John's Ch., Lakeport, 1947—, b. Mar. 27, 1888; s. Charles H. Witt and Ella (Francis). H. Sch., Bon Secour, Ala.; DuBoise Meml. Ch. Trng. Sch., 1928. D—Aug., 1928, P—July, 1929, Bp. McDowell, m. Ruby Ellen Billie, Nov. 4, 1914; c. seven. In-c. S. Paul's Ch., Tombstone, Ariz.; Vic. S. Andr. Ch., Phoenix, Ariz., 1938-41; Chapl. C.C.C., Prescott, Ariz., 1941; Vic. S. Paul's Ch., Chloride and Trin. Ch., Kingman, Ariz., 1941-47.*

WITTKOSKI, Joseph Nicholas (P.), 609 6th St., Charleroi, Pa.—P-in-c. S. Mary's Ch., Charleroi and Ch. Transfig., Clairton, 1944—, b. Findlay, O., Sept. 9, 1912; s. Joseph Wittkoski and Mary Louise (Thiry). S. Jos., Collegeville, Ind.; S. Greg. Sem., B.A., 1934; Maryknoll Sem., 1939; Un. Ill.; Fordham Un., M.S., 1942. Rec'd fr. R. C. Ch., June, 1944, Bp. Pardue, m. Laura Theresa Filmyer, Feb. 1, 1943. Prof. Venard Coll., Clarks Summit, Pa., 1940-41; Prof. Maryknoll Sem., Ossining, N.Y., 1941-42; P-in-c. S. Paul's Ch., Monongahela, Pa., 1944-46. Author: "The Prospects of Roman, Anglican and Orthodox Reunion"; "Preliminary Experiments with Growth Inhibitory Substances"; "Where Saints Have Trod"; "A Catechism of Christian Doctrine"; "Fifty Golden Years—A History of St. Mary's, Charleroi, Pa."

WOART, Henry Robertson Nyema (Lib.), Edina, Liberia, W.A.—, b. Cavalla Station, Cape Palmas, Liberia, Sept. 16, 1893; s. John Yiba Wwart and Emily Hedoo (Jones). Epiph. Par. Day Sch.; Cuttington Coll.; Cuttington Theol. Sch. D—May, 1925, P—Oct., 1926, Bp. Gardiner, m. Mary D. Morgan (dec.), May 16, 1923. P-in-c. S. Steph. Ch., Maaca, S. Andr. Mssn., Balomah and Jenne, Lib.; In-c. S. Mich. Ch., Timbo, Lib., 1929-33; P-in-c. S. Luke's Mssn., Edina, Lib., 1933-37.*

WOESSNER, John Walter (C.N.Y.), 901 Madison St.,

Syracuse 10, N.Y.—b. Corpus Christi, Tex., Sept. 13, 1887; s. Walter Woessner and Ella (Smythe). W. Tex. Milit. Acad.; Trin., B.A., 1912; Berk. D.—July, 1914, P.—Sept., 1915, Bp. W. T. Capers. m. Mildred S. Randall, Apr. 19, 1921. M-in-c. S. John's Ch., Rockville, Conn., 1915; S. Luke's Ch., San Antonio, Tex., 1915-16; Asst. S. Pet. Ch., Kerrville, Tex., 1917-18; S. Paul's Ch., Southington, Conn., 1920-23; S. John's Ch., Rockville, Conn., 1923; Trin. Ch. and Assoc. Mssns., Camden, N.Y., 1926-28; R. Chr. Ch., Sherburne, N.Y., 1929-35; R. Trin. Ch., Fayetteville, N.Y., 1935-44.

WOLCOTT, Leonard Clark (Ore.), 202 E. Broadway, Danville, Ind.—Chapl. and Tchr. Canterbury Coll., 1946—b. Highland Park, Ill., June 13, 1894; s. Rev. Peter Clark Wolcott and Elinor Louise (Smith). H. Sch., Deerfield-Shields Twp., Ill.; Wms., B.A., 1917; G. T. S., 1921; Chi., M.A., 1939. D.—May, 1921, Bp. Anderson; P.—Dec., 1921, Bp. Griswold. m. Anne Smith, Jan. 1, 1931; c. three. Asst. Gr. Ch., Oak Park, Ill., 1921-22; Belle Fourche, Newell and Spearfish, S.D., 1922-25; P.L., 1925-26; Epiph. Ch., Denver, 1926-28; Children's Pastor Ch. Ascen., Denver, 1928-32; Chapl. and Tchr. Kemper Hall, Kenosha, Wis., 1932-44; Chapl. and Tchr. S. Helen's Hall, Portland, Ore., 1944-46.

WOLF, Frederick Barton (C.), 221 Van Buren St., Belvidere, Ill.—P-in-c. Holy Trin. Ch., 1946—b. Cedar Rapids, Ia., Apr. 12, 1922; s. Frederick Barton Wolf and Emily Julietta (Reynolds). H. Sch., Cedar Rapids; Grinnell Coll., B.A., 1946; S.-W. T. S., B.D., 1946. D—May, 1945, P—May, 1946, Bp. Conkling. m. Barbara Buckley, Oct. 5, 1946.

WOLF, William John (Ma.), 2 St. John's Rd., Cambridge, Mass.—Inst. E. T. S., 1945—b. Hartford, Conn., Jan. 19, 1918; s. William Henry Wolf and Mabel Bodine (Griggs). H. Sch., Hartford; Trin., B.A. 1940; E. T. S., B.D., 1943; U. T. S., S.T.M., 1944. Th.D., 1945. D—F., 1943, Bp. Sherrill; P.—Sept., 1943, Bp. Heron. m. Eleanor, Hale Dun, Aug. 10, 1946. Asst. Gr. Ch., N.Y.C. 1943-45; Actg. Min. Health Union Evang. Ch., Health, Mass., 1944-45.

WOLFE, Clarence Edward, Died February 1, 1943. For data see Edition 1941.

WOLFE, James Ernest (C.N.Y.), Box 683, Bainbridge, N.Y.—R. S. Pet. Ch., Bainbridge and P-in-c. S. Ann's Ch., Afton, 1943—b. Farm, Va., May 19, 1883; s. Martin Wolfe and Mary (Lorton). Un. Mo.; Chi., Ph.B., 1914, M.A., 1915, Candidate for Ph.D., 1917. D—Oct., 1930, P—May, 1931, Bp. Rogers. m. Lelia Richardson, Apr. 30, 1907. R. Trin. Par., Newark, O., 1931-43.

WOLFE, John Saxton, Jr. (Ga.), St. John's Ch., Moultrie, Ga.—Dioc. Mssy., 1946—b. Savannah, Ga., July 20, 1920; s. John Saxton Wolfe and Helen (Collins). H. Sch., Savannah; Armstrong Jr. Coll., Un. Ga., B.A., 1942; G. T. S., 1946. D—Apr., 1946, P—Mar., 1947, Bp. M. S. Barnwell.

WOLFE, William Henry (P.I.), Bluff, Utah—Asst. S. Christopher's Mssn. to Navajos, 1945—b. Cambra, Pa., Feb. 18, 1885; s. Henry Patterson Wolfe and Rosanna (Downing). Leh., P. D. S., 1911-14. D—May, 1914, P—Nov. 1914, Bp. Webb. Mssy. La Crosse, Wis., 1914-15; R. Gr. Ch., Menomonic, Wis., 1915-16; P-in-c. Enm. Ch., Lancaster, Wis., 1916-20; P-in-c. S. Mary's Ch., Tomah, Wis.; R. All SS. Mssn., Bontoc, P.I., 1929-39; Mem. O.S.F., Mt. Sinai, N.Y., 1939-45.

WOLFANG, Ralph Thomas (Har.), 518 Allegheny St., Hollidaysburg, Pa.—Vic. Holy Trin. Ch., Hollidaysburg, 1947—; Vic. S. Pet. Ch., Altoona, 1942-46 and 1947—b. Tyrone, Pa., Sept. 9, 1895; s. William Wolfgang and Myrtle W. (Stevens). H. Sch., Tyrone; Juniata Coll., B.A., 1918. D—Feb., 1940, Bp. Wyatt-Brown; P—May, 1947, Bp. Heistand. m. Frances L. Guinn, Aug. 2, 1922; c. one. Cur. Trin. Ch., Tyrone, Pa., 1940-47; Chapl. Grier Sch., Birmingham, Pa., 1946-47.

WOLNER, Hans Julius (Minn.), Cloquet, Minn.—R. S. Andr. Ch., 1921—b. Liverpool, Eng., Dec. 31, 1880; s. Eugene Maximilian Wolner and Heneretta (Hardy). Agric. Sch., Un. Minn.; Sea., 1908. D—May, 1907, P—May, 1908, Bp. J. D. Morrison. m. Alice Beatrice Rath, June 26, 1911; c. four. In-c. Ch. Redeem. and S. Aid. Ch., Superior, Wis.; R. S. Paul's Ch., Virginia, Minn.; R. Holy Apos. Ch., W. Duluth, Minn.; R. S. Paul's Ch., Brainerd, Minn.

WOLTERSTORFF, Robert Munro (Minn.), 1831 Hillcrest Ave., St. Paul 5, Minn.—R. Ch. Messiah, 1941—; Chapl. and Instr. Lower Sch., Breck Sch. for Boys, 1942—b. St. Paul, Aug. 29, 1914; s. Frederick William Wolterstorff and Genevieve Parker (Munro). H. Sch., St. Paul; S. Ambr. Coll., Davenport, Ia., B.A., 1937; S.-W. T. S., L.Th., 1940. D—June, 1940, Bp. McElwain; P—Mar., 1941, Bp. Keeler. D-in-c. Ch. Messiah, St. Paul, 1940-41.

WOLVEN, Raymond Lee (W.), 3138 38th St., N.W., Wash. 16, D.C.—b. Bloomfield, N.J., June 30, 1885; s. James Robert Wolven and Sarah (Poe). Colomb., 1906; G. T. S., 1908. D—May, 1908, P—July, 1909, Bp. Lines. m. Elsie Freeman, Oct. 4, 1924. Asst. S. Paul's Ch., Englewood, N.J., 1908; Trin. Ch., N.Y.C., 1909; Vic. Holy Trin. Ch., Wilmington, Del., 1912; Chap. Incarn., N.Y.C., 1915; Les Foyers du Soldat, w. French Army, 1918-19; Asst. All SS. Cathd. Albany, N.Y., 1919-20; Y.M.C.A. w. Roumanian Army, 1920-21; Chapl. City Mssn., Wash., D.C., 1921-22; Assoc. Ch. Epiph., Wash., D.C., 1922; In-c., same, 1923; Vic. Trin. Dioc. Ch., Wash., D.C., 1924-26; Can. Wash. Cathd. and Chapl. to Bp., Dio. W., 1926-44.*

WOLVERTON, Wallace Irving (E.C.), c/o Dioc. Off.,

507 Southern Bldg., Wilmington, N.C.—Chapl. A. A. F. Tech. Trng. Command, 1946—b. Holton, Kan., Apr. 9, 1905; s. Washington Irving Wolvorton and Hallie Eleanor (Donaldson). H. Sch., Holton; Park, B.A., 1926; Duke, 1929-31; Chi., M.A., 1932, Ph.D., 1934. D—June, 1941, Bp. Beal; P—Jan., 1942, Bp. Darst. m. Elizabeth Lucille Bogle, June 9, 1927; c. two. Sometime Fellow. Chi., 1932-33; Asst. Prof., Un. Okla., Sch. of Rel., 1933-34. Chapl. U. S. A., Air Corps Tech. Sch., Chanute Field, Ill., 1936-39; Ft. Wm. D. Davis, C.Z., 1939-41; Camp Chapl., Camp Davis, N.C., 1941-42; Base Chapl., Keesler Field, Miss., 1944-46. Author: "The Eighteenth Century Prophet's Idea of Holiness"; "Amos As a Thinker."

WOMACK, John Lee (La.), 302 Beverly Dr., Baton Rouge, La.—Archd. Town and Country Chs., Dio. La., 1947—b. Baton Rouge, La., Feb. 15, 1918; s. John Alex. Womack and Annie Verne (Lambert). H. Sch., Baton Rouge; La. St. Un., B.A., 1940; Un. So., B.D., 1943. D—Apr., 1943, P—Oct., 1943, Bp. J. L. Jackson. m. Beverly Bruce Gordon, Dec. 6, 1944; c. one. Asst. to R. S. Jas. Ch., Baton Rouge, La., 1943-45; P-in-c. S. Alb. Ch., Jackson, S. Andr. Ch., Clinton, S. Steph. Ch., Innis, S. Mary's Ch., Morganza, Holy Trin. Ch., New Roads, S. Paul's Ch., Lakeland and Chapl. E. La. St. Hosp., Jackson, La., 1945-47.

WOMBLE, Rufus Josephus (Va.), 108 W. Lancaster Rd., Richmond, Va.—R. Ch. Epiph., 1945—b. Raleigh, N.C., June 28, 1912; s. Edgar Arthur Womble and Caroline Hobbgood (Knott). H. Sch., Raleigh; Oak Ridge Milit. Inst.; P.C. St., B.S., 1936; V. T. S., B.D., 1940. D—June, 1940, P—June, 1941, Bp. E. A. Penick. m. Lucy Elizabeth Le Gallais, June 30, 1941; c. two. P-in-c. S. Mark's Ch., Roxboro and Chr. Ch., Milton, N.C., 1940-45; Civ. Chapl. Camp Butner, N.C., 1941-45; Bible Tchr. and Athletic Coach, H. Sch., Roxboro, N.C., 1942-45.

WONDERS, Donald (O.), 2241 Prospect Ave., Cleveland 15, O.—Archd. Dio. O., 1945—b. Bellefontaine, O., Apr. 26, 1889; s. James Crew Wonders and Nancy Belle (Spellman). Ken., Ph.B., 1913, M.A., 1916; Bex., 1916, D.D. (Hon.), 1934. D—June, 1916, P—July, 1917, Bp. W. A. Leonard. Asst. Min. S. Mart. Ch., Cleveland, 1916-18; Asst. Min. Trin. Cathd., Newark, N.J., 1918-21; R. S. Paul's Ch., Mt. Vernon, O., 1921-25; R. Gr. Ch., Sandusky, O., 1925-44. Dep. Gen. Conv., 1931, 34, 46; Dep. Prov. Syn., 1926, 27, 28, 29, 30; Mem. Dioc. Coun., 1923-36, 1938-44, Secy., 1945—; Chrmn. Dept. Chr. Soc. Serv., 1924-36; Cathd. Chapt., 1929—; Chrmn. Field Dept., 1938-44; Chrmn. Dioc. Ch. Pens. Fund Com., 1939-44; Secy. and Rgstr. Dio. O., 1945—.

WOOD, Alexander McDowell (Minn.), 215 No. 4th St., Stillwater, Minn.—R. Ascen. Ch., 1944—b. Duluth, Minn., May 15, 1906; s. Thomas Stokely Wood and Betsy Lord (Frazier). H. Sch., Duluth; Ken., Ph.B., 1930; S.-W. T. S., D—July, 1936, P—July, 1937, Bp. Kemper. m. Katherine Martin, May 31, 1938; c. two. R. Ch. Holy Apos., Duluth, S. Andr. Ch., Park Pt. and S. Andr. Ch., Moose Lake, Minn., 1936-40; Ch. Ch. S. John Evang., St. Paul, 1940-44.

WOOD, Alonzo Lippincott (A.), South Kent School, So. Kent, Conn.—Chapl. So. Kent Sch., 1937—b. S.I., N.Y., Mar. 31, 1893; s. Rev. Alonzo Lippincott Wood and Fanny Hay (Brand). Episc. Acad., Phila.; S. Steph., B.A.; G. T. S., Spec. Stdt., 1928. D—Apr., 1927, Bp. Oldham; P—May, 1928, Bp. Campbell for A. m. (1) Frances Lovett (dec.), 1930; (2) Elizabeth Rogers, June 24, 1939. Asst. S. John's Ch., Norristown, Pa., 1928-31; P-in-c. S. Marg. Ch., Margersville, S. Mary's Ch., Downsview and All SS. Ch., Shinhopple, N.Y., 1931-37.

WOOD, Arthur (R.I.), 445 Wellington Ave., Cranston 10, R.I.—R. Ch. Ascen., Auburn, 1940—; Chapl. S. Eliz. Home, Providence, 1936—b. Huddersfield, Eng., Feb. 14, 1896; s. Fred Mallinson Wood and Ellen (Haigh). H. Sch., Providence, R.I.; Prep. Sch., Bethlehem, Pa.; Leh., B.A., 1924; G. T. S., S.T.B., 1927. D—May, 1927, P—Nov., 1927, Bp. Perry. Cur. All SS. Meml. Ch., Providence, R.I., 1927-32; Vic. S. Barn. Ch., Apponaug, R.I., 1932-40. Rgstr. Dio. R.I., 1932-39; Secy. Conv., 1939—.

WOOD, Arthur Leonard (U.), 1423 Denver St., Salt Lake City 4, U.—Chapl. S. Mark's Hosp., 1924—; Vic. S. Pet. Chap. and All Souls' Mssn., 1938—b. Eng., May 13, 1878; s. Rev. Thomas William Wood and Harriett (Cooper). S. Oswald's, Shropshire; King's Coll., London, Eng. D—July, 1914, Bp. Funsten; P—June, 1916, Bp. Touret. m. Loveday Marshal Treolar (dec.). Bus. Mgr. S. Luke's Hosp., Boise, Ida., 1911-13. S. Jas. Mt. Home and Mssn., Bruneau, Ida., 1913-16; S. Geo. Ch., New Meadow and Ch. Heav. Rest, McCall, Ida., 1916-17; Gr. Ch., Glenns Ferry, Ida., 1918-24; Vic. S. John's Mssn., Salt Lake City, 1924-38. Dep. Gen. Conv., 1937; Mem. Bp. and Coun., 1934—. Brit. Army, Boer War, 1899-1901.*

WOOD, Benjamin (Mil.), 3223 W. Lloyd St., Milwaukee 8, Wis.—R. S. Andr. Ch., 1945—b. Keighley, Yorkshire, Eng., Jan. 3, 1903; s. Thomas Wood and Hannah (Halstead). Un. Tor., 1932; Trin. Coll., 1932. D—June, 1932, P—Apr., 1933, Bp. of Algoma. Served in Can., 1932-39; P-in-c. S. Barn. Mssn., Tomahawk and Ascen. Mssn., Merrill, Wis., 1939-42; Vic. S. Pet. Ch., Ft. Atkinson, Wis., 1942-45.

WOOD, Benton Burdette (Sp.), Academy Camp, Gainesville, Ga.—Chapl. Riverside Milit. Acad., 1944—b. Ono, Wis., Aug. 15, 1889; s. James Wilber Wood and Eva May

(Greene) H. Sch., Ellsworth; S. Olaf Coll., B.A., 1918; Neb. Un., M.A., 1923; Minn. Sch. Theol., 1915; Mo. West., Litt.D., 1930. D—Apr., 1944. Bp. J. C. White. m. Mable Myher, Sept. 28, 1910; c. one. Prof. Engl. York Coll., Neb., 1920-24; Prof. Engl., Ozark West., 1924-32; Chapel. C.C.C., 1933-35; Chapel. U. S. A., 1927-44; on duty, 1941-44. Author: "Poetry of Elizabeth Barrett Browning."

WOOD, Charles Edger (S.F.), 2708 Central Ave., Tampa 3, Fla.—R. House Prayer, 1942. b. Old Town, Me., Apr. 28, 1889; s. Foster Wood and Ella Dora (Weeks). Un. Me.; Nash.; Un. So., B.A.; G. T. S., 1914. D—June, 1914, P—May, 1915, Bp. Codman. m. Florence M. Everson, 1914; c. four. R. S. Paul's Ch., Ft. Fairfield, Me.; Mvss. P.-in-c. Mssns., North. Dnry., S.D., 1917-22; R. S. Paul's Ch., Columbus, Wis., 1923-26; Chapel. S. Mary's-on-the-Mt., Sewanee, Tenn., 1926-29; Vic. Chr. Ch., Chattanooga, 1930-31; R. S. Jas. Ch., Marietta, Ga., 1931-42. Mem. Com. Evang.; Mem. Bd. Exam. Chapel.; Mem. Exec. Bd.; Chrmn. Bd. Mssns.*

WOOD, Charles Willis (W.), 133 Webster St., N.W., Wash., D.C.—Cur. S. Paul's Ch., Rock Creek Par., 1939—; b. Union City, N.J., June 5, 1910; s. Charles Willis Wood and Frances (Austin) H. Sch., W.Phila.; Tem., B.S., 1932; G. T. S., 1939. D—June, 1939. P—Dec., 1939. Bp. Taitt.*

WOOD, Clarence Sylvester, (Died) April 5, 1946. For data see Edition 1941.

WOOD, Cornelius Ayer, Jr. (Ma.), c/o National Institute of Public Affairs, 440 Investment Bldg., Wash. 5, D.C.—b. Andover, Mass., June 11, 1920; s. Cornelius Ayer Wood and Muriel (Prindle). Phil. Acad., Andover; Harv., B.S.(c.l.), 1942; V. T. S., B.D.(c.l.), 1944. D—June, 1944, Bp. Hart for Ma.; P—Jan., 1945, Bp. Sherrill. m. Nancy Leet Bissell, Apr. 7, 1945. Cur. Gr. Ch., New Bedford, Mass., 1944-46.

WOOD, Daniel Smith (Roch.), 7 Phelps St., Lyons, N.Y.—R. Gr. Ch., Lyons and P.-in-c. Clyde and Wolcott, 1942—; b. S.I., N.Y., Nov. 30, 1896; s. Rev. Alonzo Lippincott Wood and Fanny Hay (Brand). DeLancey Sch.; S. Steph., 1915-16, 1923-24 (Non-Grad.); G. T. S., 1926. D—May, 1926, P—June, 1927, Bp. Garland. m. Katharine Anthon Johnston, Sept. 5, 1928; c. two. Cur. Ch. S. Jas.-the-Less, Phila., 1926-29; R. S. Mary's Ch., Springfield Center, N.Y., 1929-42. Mem. Dioc. Com. Gen. Diacon Geneva, Dnry., 1944-46; Chrmn. Dept. Chr. Soc. Relations, 1944— both Dio. Roch.

WOOD, Edmund Bacon (Pa.), 5720 Ridge Ave., Roxborough, Phila. 28, Pa.—R. S. Tim. Ch., 1934—; b. S.I., N.Y., Nov. 30, 1897; s. Rev. Alonzo Lippincott Wood and Fanny Hay (Brand). Spencer Sch.; Bright Sch.; DeLancey Prep. Sch., Phila.; S. Steph.; G. T. S., 1924. D—June, 1924, P—June, 1925, Bp. Garland. m. Frances McKean Bayard, May 7, 1927; c. three. Asst. S. Tim. Ch., Phila.; R. S. Mark's Ch., Clark Mills, N.Y., 1927-32; Chapel. Donaldson Sch., 1932-33; P.-in-c. Ch. Adv., Cape May, N.J., 1934.

WOOD, Farnum Virgil (Me.), Water St., Eastport, Me.—D-in-c. Chr. Ch., 1947—; b. St. Johnsbury, Vt., Feb. 23, 1922; s. Harold Pearle Wood and Elsie Vaun (Annis). St. Johnsbury Acad.; H. Sch., Old Orchard Beach. Me.; Bates, B.A., 1944; G. T. S., S.T.B., 1947. D—May, 1947. Bp. Loring.

WOOD, Fletcher Pinckney (Pa.), 2959 Richmond St., Phila. 34, Pa.—Vic. S. Ambr. Ch., 1946—; b. Chester, Pa., June 20, 1918; s. Fletcher Pinckney Wood and M. Marguerite (Rudolph) H. Sch., Upper Darby, Pa.; Carr., B.A., 1940; Nash., B.D., 1943. D—June, 1942, P—June, 1943, Bp. Taitt. Cur. Ch. S. Jas.-the-Less, Phila., 1943-46.*

WOOD, George (N.Mex.), St. Andrew's Rectory, Las Cruces, N.Mex.—R. S. Andr. Ch., 1939—; b. Derby, Eng., Oct. 7, 1881; s. Josiah Wood and Harriet (Loundes). S. Ann's Prep.; Un. Bristol, Spec. Wk.; Priv. studies, Bristol, Eng. D—July, 1928, Bp. Darst; P—Mar., 1929, Bp. Strider. m. Mabel Sartin (dec.), Mar. 12, 1912; c. one. R. S. Paul's Ch., Sistersville, W. Va., 1928-37; Vic. S. Paul's Ch., Marfa and Mssy. Big Bend Field, Tex., 1937-39.

WOOD, George Bartlett (Mil.), 1576 So. Layton Blvd., Milwaukee 4, Wis.—R. S. John's Ch., 1946—; b. Biddeford, Me., June 17, 1910; s. Rev. George B. Wood and Christine (Neavy). Pub. Schs., Biddeford; Hoosac Sch., Hoosick, N.Y.; Hob., B.A., 1932; Cincinnati Summer Sch. Soc. Serv., 1933; Nash., B.D., 1936. D—May, 1935, Bp. Ivins for A.; P—Jan., 1936, Bp. Wilson. m. Helen Elizabeth Slutes, July 29, 1936; c. two. Asst. S. Barn. Ch., Rumford, Me., 1935; D-in-c. and R. S. Andr. Ch., Ashland, Wis., 1935-38; R. Chr. Ch., Austin, Minn., 1938-42; Chapel. (Maj.) U. S. A., 1942-46.

WOOD, Horace Wyndome (L.A.), Box 351, La Tijera Sta., Los Angeles 43, Cal.—b. Tuscola, Ill., Mar. 21, 1883; s. John Abner Wood and Alice Sarah (Ray). Ken., B.A., 1911; G. T. S., 1914. D—May, 1914, P—Dec., 1914, Bp. Francis. On Staff All SS. Cathd., Indianapolis, 1914-15; Vic. Trin. Ch., Lawrenceburg, Ind., 1915; Vic. S. Matt. Ch., Irvington, Ind. and Rgrst., Dio. Ind., 1915-16; Vic. S. John's Ch., Crawfordsville, Ind., 1914-18; Civ. Chapel, Ft. Benj. Harrison, Ind., 1918; R. Harcourt Par., Gambier, O. and Chapel, Ken., 1919-26; R. S. Matt. Ch., National City and Vic. S. Jas. Ch., San Diego, Cal., 1926-30; Vic. Gr. Ch., Oceanide, Cal., 1930-33; Vic. S. Andr.-by-the-Lake, Elsinore, Cal., 1933-36; Vic. Ch. Gd. Shpd., Los Angeles, 1937-39; Vic. S. Mark's Ch., San Diego, Cal.*

WOOD, Hubert Stanley (L.I.), 87 5th St., Garden City, N.Y.—Dean Cathd. Incarn., 1943—; b. Quebec, Can., Apr. 13, 1891; s. Henry Thomas Wood and Margaret (Hall).

Holderness Sch., Plymouth, N.H.; Un. Bp.'s Coll., B.A., D.D., 1946; G. T. S., 1916. D—July, 1916, P—Nov., 1917, Bp. Parker. m. Marion Winifred Rowan, Aug. 7, 1919; c. two. P-in-c. S. Mark's Ch., Groveton and S. Steph. Ch., Colebrook, N.H., 1916-18; R. S. Barn. Ch., Berlin, N.H., 1918-22; R. S. Paul's Ch., Watertown, N.Y., 1922-27; R. Trin. Ch., Syracuse, N.Y., 1927-31; R. S. Geo. Ch., Flushing, L.I., 1931-43.

WOOD, Hubert Stanley, Jr. (L.I.), St. Stephen's Ch., Terre Haute, Ind.—Assoc. S. Steph. Ch., 1947—; b. Utica, N.Y., Feb. 15, 1923; s. Rev. Hubert Stanley Wood and Marion Winifred (Rowan). Choate Sch.; Ya., B.A., 1944; G. T. S., 1947. D—Apr., 1947, Bp. DeWolfe. m. Martha Morris Hubbell, May 31, 1947.

WOOD, Irvin Quarles (Ida.), Elks Club, Boise, Ida.—D—June, 1922, P—June, 1923, Bp. W. C. Brown. In-c. S. Dav. Ch., Caldwell, Ida., 1925-29; Ascen. Ch., Twin Falls, Ida., 1929; Trin. Ch., Pocatello, Ida., 1929-32.*

WOOD, Joseph Chandler (Md.), 3121 Walbrook Ave., Baltimore 16, Md.—R. Ch. Ascen. and Prince Peace, 1942—; b. Montchanin, Del., Apr. 21, 1900; s. Robert Simpson Wood and Phoebe Anna (Sappe). Pub. Schs., Del.; Un. Del., B.A., 1922. P—T. S., B.D., 1925. D—June, 1925. P—Feb. 1931, Bp. Cook. Mssy. Ch. King Dist., Town Sec., John's Middle Sch., Kiukiana and Mem. Chem. Dept., S. John's Un., Shanghai, China, 1925-30; P-in-c. Ch. S. John Bapt., Milton, Del., 1931-36; Vic. Calv. Ch., Hillcrest and Asst. S. John's Cathd., Wilmington, Del., 1936-39; Assoc. R. S. Paul's Ch., Richmond, Va., 1939-42.

WOOD, Lee Axtell (SanJ.), 745 Peralta Way, Fresno, Cal.—Retired, 1946—; b. Emporia, Kan., Aug. 9, 1878; s. Lewis Cleveland Wood and Gertrude (Axtell). Pomona Coll., B.A., 1900; Stan., B.A., 1902; Ch. Div. Sch. Pac., 1901, 1903. D—June, 1906, P—Feb., 1907, Bp. W. F. Nichols. m. Jessie Cuthbert, 1908; c. two. P-in-c. S. John's Ch., Porterville, Cal.; Stdt. Pastor Fresno St. Coll., 1929-32.*

WOOD, Meredith Bend (A.), Hoosac School, Hoosick, N.Y.—Hdmstr. Hoosac Sch., 1941—; b. New York City, Jan. 26, 1896; s. George Edward Wood and Isabella (Bend). Groton Sch., Mass.; Ya., B.A., 1918; E. T. S., B.D., 1933; Harv., M.Ed., 1946. D—June, 1932. P—June, 1933, Bp. Sherrill. Cur. Chr. Ch., Cincinnati, 1933-36; P-in-c. Holy Cross Mssn., E. Wear and Cler. Mstr. S. Paul's Sch., Concord, N.H., 1936-41.

WOOD, Milton LeGrand, Jr. (Ala.), St. Paul's Church, Spring Hill, Ala.—Vic. S. Paul's Ch. and Ward. Ch. Home for Child., 1946—; b. Selma, Ala., Aug. 21, 1922; s. Milton LeGrand Wood and Roberta (Hawkins) H. Sch., Montgomery, Ala.; Un. So., B.A., 1943, B.D., 1945. D—Nov., 1945, P—Aug., 1946, Bp. Carpenter. Chapel. St. Hosp., Norristown, Pa., 1945-46.

WOOD, Percival Matson (W.Ma.), 62 Elm St., Huntington, N.Y.—Retired, 1943—; b. Brooklyn, Oct. 10, 1875; s. Jeremiah H. and Henrietta S. Wood. Trin. A.B., 1897, M.A., 1900; G. T. S., B.D., 1902. Harv., M.A., 1920. D—June, 1900, P—June, 1901, Bp. Littlejohn. m. Ada M. Hall, Sept. 12, 1900; c. one. Cur. S. Bern. Ch., Bernardsville, N.J., 1900-02; S. Paul's Ch., Denver, 1902-05; S. Luke's Ch., Delta, Colo., 1905-07; Hd. Assoc. Mssn., Trenton, N.J., 1908-09; R. S. Barn. Ch., Berlin, N.H., 1909-17; R. Ch. Messiah, Aburndale, Newton, Mass., 1917-34; R. S. John's Ch., Athol and Emm. Ch., Winchendon, Mass., 1934-43.*

WOOD, Robert Edward (H'k.), c/o American Church Mission, Lion Hill, Wuhu, China—Retired, 1940—; b. Batavia, N.Y., Mar. 29, 1872; s. Edward Farmer Wood and Mary Jane (Humphrey). Cor., B.A., 1894; G. T. S., 1897. D—June, 1897, P—June, 1898, Bp. W. D. Walker. Assoc. Mssy., Trenton, N.J., 1897-98; Amer. Ch. Mssn., Wuchang, China, 1898; Y.M.C.A. Wk. among Chinese laborers, France, 1918-20; P-in-c. Ch. S. Mich. and All Ang. and Chapel. Ch. Gen. Hosp., Amer. Ch. Mssn., Wuchang, China, 1920-40.*

WOOD, Scott (P.), 711 A.heim St., Pittsburgh 19, Pa.—Retired—; b. Staunton, Va., Dec. 23, 1857; s. Scott Wood and Fannie (Cole). Bp. Payne Div. Sch., 1899; How., B.A., 1883, LL.B., 1886. D.D. D—June, 1898, P—Nov., 1899, Bp. Randolph. m. Addie E. Berry, July, 1890. S. Paul's Ch. and Vice-Prin. Norm. and Indust. Sch., Lawrenceville, Va., 1900-03; S. Athan. Ch., Brunswick, Ga., 1903-05; Vic. and Ward. S. Athan. Norm. Sch., Brunswick, Ga., 1903-05; S. Aug. Mssn., Allegheny, Pa., 1905-17; S. Phil. Ch., Pittsburgh, 1916-17; Vic. S. Luke's Mssn., N.Y.C., 1923-24.*

WOOD, William Richard (M.), Res., 521 Fiske Ave., Off., 231 E. Grand Blvd., Detroit 7, Mich.—R. Ch. Messiah, 1931—; b. Wilkes-Barre, Pa., Jan. 14, 1890; s. William Hartland Wood and Sarah M. (Gilman) H. Sch., Wilkes-Barre; Un. Pa., B.A., 1913; P. D. S., S.T.B., 1915. D—Dec., 1914, P—Mar., 1915, Bp. Talbot. m. Cornelia Hillman Thomas, 1914; c. two. R. S. Mark's Ch., New Milford, Pa.; R. S. Mary's Ch., Reading, Pa.; Sr. Cur. S. Paul's Cathd., Buffalo, N.Y., 1921-28; R. Chr. Ch., Oil City, Pa., 1928-31. Dep. Prov. Syn., 1929-30; Stndg. Com., 1928-30; Com. Fin., Rur. Wk., Placement Clergy, Rel. Educ., Mssns., Exec. Coun., 1929-31, all Dio. Er.; Chrmn. Field Dept., 1937-40; Mem. Exec. Coun. and Fin. Com., 1939-40, all Dio. M. Pittsburgh Summer Sch., 1929-30; Pres. Erie Cler., 1929. Knight Templar; Lion's Club.

WOODEN, Leonidas John Hamlin, Died May 5, 1945. For data see Edition 1941.

WOODROOFE, Robert William (A.), No. Beach Rd., Westhampton Beach, N.Y.—M-in-c. S. Mark's Chap., Westhampton Beach and Chap. Atone, Quogue, 1941—b. Ingersoll, Ont., Oct. 13, 1876; s. Robert White Woodroffe and Melina (Ellis), Un. Tor., B.A., 1902; King's Coll., M.A., 1905; Hillsdale Coll., D.D., 1929; Wyc. D.—1902, P.—1903, Bp. Baldwin, m. (1) Anne Katherine Benson, Oct. 1, 1906; (2) May Wood Williams, Aug. 2, 1930; Served in Can., 1902-05; Cur. Ch. Holy Comm., N.Y.C., 1905-08; R. Free Ch. S. John, Phila., 1908-11; S. Dav. Ch., Manayunk, Phila., 1911-12; Emm. Ch., Cleveland, 1912-22; S. John's Ch., Detroit, 1923-34; Can. Cathd. All SS., Albany, N.Y. and Exec. Secy., Dio. A., 1935-41. Dep. Gen. Conv., 1922, 25, 28, 31, 34; Dep. Prov. Syn., 1915, 16, 19, 27; Pres. Stndg. Com. and Exec. Com.; Chrmn. Dept. Mssns., Dio. M., 1933.

WOODROOFE, Robert William, Jr. (Ma.), 64 Eldredge St., Newton 58, Mass.—R. Gr. Ch., 1945—b. Phila., Mar. 1, 1910; s. Rev. Robert William Woodroffe and Katherine (Benson), Un. Mich., B.A., 1931; E. T. S., B.D., 1934. D.—June, 1934, P.—Mar., 1935, Bp. H. Page, m. Lindsay Prentiss, June 18, 1932; c. four. Cur. Chr. Ch., Cranbrook, Bloomfield Hills, Mich., 1934-40; Asst. Min. S. Barth. Ch., N.Y.C., 1940-42; Chapt. U. S., 1942.

WOODROW, Jesse M. B. (Md.), 22 Clarke Pl., Frederick, Md.—Asst. R. All SS. Ch., 1946—D.—Nov., 1929, P.—Nov., 1932, Bp. Freeman, In-c. All SS. Par., Leonardtown, Md., 1932-44; R. Severn Par., Waterbury, Md., 1944-46.*

WOODRUFF, Edwin Blanchard (S.D.), 924 11th Ave., Huntington 1, W.Va.—Dean Emer. Calv. Cathd., Sioux Falls, S.D., 1940—b. Delhi, N.Y., June 3, 1872; s. John Worth Woodruff and Eunice (Blanchard), Del. Acad., Delhi; Colmb., B.A., 1896; Berk., 1899; Sea, D.D., 1925; Sioux Falls Coll., Litt.D., 1939, D.—June, 1899, P.—Dec., 1899, Bp. Atwill, m. Ellen Hart Brent, Apr. 9, 1902; c. three. Cur. and R. S. Geo. Ch., Kansas City, Mo., 1899-1908; Institutional Dir. Gr. Ch., Kansas City, Mo., 1908-10; R. S. Clem. Ch., St. Paul, 1910-17; Dean Calv. Cathd., Sioux Falls, S.D., 1917-40. Dep. Gen. Conv., 1916, 19, 25, 31, 37; Assoc. Secy. Field Dept., Natl. Coun., Secy. Stndg. Com., Dio. W.Mo., 1904; Pres. S. S. Inst. Minn., 1914-17; Pres. Coun. Adv.; Chrmn. Bd. Exam. Chaps., all Dist. S.D. Ed.: "The South Dakota Churchman."

WOODS, Charles (Me.), 27 Sawin St., Natick, Mass.—Retired, 1942—b. Hull, Yorkshire, Eng., Nov. 6, 1873; s. William Woods and Margaret (Anderton), Pub. Schs., Hull; King's, N.S.; Irish Ch. Mssy., Dublin. D.—1911, P.—1913, Bp. Norrell, m. Elizabeth E. Topping, Aug. 1, 1901. Served in Can., 1911-28; R. Trin. Ch., Lewiston, Me., 1928-42.

WOODS, Fred Brownlow (Tenn.), Sewanee, Tenn.—Cur. Otey Meml. Ch., 1944—b. Woodbury, Tenn., Apr. 15, 1909; s. Henry Dixwell Woods and Stella (Hartt), McCollie Prep.; St. Tchr. Coll., B.S., 1941; Un. So. D.—June, 1944, Bp. Dandridge, m. Byrd Brown, June 1, 1941.*

WOODS, William Colcord (Conn.), St. Andrew's Rectory, Kent, Conn.—R. S. And. Ch., 1924—b. Mstr. Chem. and Biol., Kent Sch., 1924—b. Middletown, Conn., May 9, 1893; s. Charles Dayton Woods and Mary (Morgan), Wesl., B.A., 1913; Cor., Ph.D., 1917, D.—Nov., 1919, B.—Mar., 1921, Bp. Acheson, m. Ellen Martha Torrey, June 19, 1918; c. one. Assoc. Prof. Biol., Wesl., 1919-24; R. Ch. Epiph., Durham, Conn., 1921-24. Author: "Emergent Evolution and the Incarnation" 1929; Wash. Cathd. Series.

WOODSON, Charles Edward (Miss.), 3038 Drummond St., Vicksburg, Miss.—Retired, 1946—b. Virginia, s. Lindsay Woodson and Permelia Kinsolving (Garland), Harv., 1901-03; V. T. S. D.—June, 1889, Bp. Whittle, P.—June, 1890, Bp. Randolph, m. Lucile Warner, June 16, 1931; c. one. R. S. Pet. Ch., Norfolk, Va., 1897-1935; Ch. Gd. Shp'd., Columbia, S.C., 1913-14; R. Chr. Ch. Vicksburg, Miss., 1914-46; Chapt. and Instr. Bible, All SS. Coll., Vicksburg, Miss. Dep. Gen. Conv., 1925, 28, 31, 34; Dean Norfolk Convoc., Secy. Dioc. Mssn. Com., Pres. Norfolk Cler., Vice-Pres. Dioc. Funds and Chrmn. Widows and Orphans Funds, 1906-13; Mem. Stndg. Com., Dio. S.C., 1913; Pres. Columbia Cler., 1912-14; Exam. Chapt., 1918-46; Mem. Stndg. Com., 1919, 23, 24, 25; Mem. Exec. Com., 1919-22, 1923-30; Exam. Chapt., 1918-30, 1941, all Dio. Miss. Pres. Vicksburg Min. Assn., 1918-30.*

WOODWARD, Arthur Elon (Mo.), Box 647, Palmyra, Mo.—R. S. Paul's Ch., Palmyra, S. Jude's Ch., Monroe City and S. Pet. Ch., Canton, 1921—b. Wash., D.C., July 19, 1876; s. Elon Alonzo Woodward and Josephine Taylor (Contnor), Ark. Sch. Theol. D.—May, 1910, Bp. W. M. Brown, P.—May, 1913, Bp. Winchester, m. Bessie Dufour Rous, Sept. 22, 1910, Asst. Chr. Ch., Little Rock, Ark., 1910; S. And. Ch., Mammoth Springs, Ark., 1911; Holy Cross Mssn., Poplar Bluff and Holy Trin. Mssn., Thayer, Mo., 1911-18; Trin. Par., Van Buren, Ark., 1918-21.

WOODWARD, Charles Alexander (Tenn.), Bolivar, Tenn.—P-in-c. S. Jas. Ch., Bolivar, S. Thos. Ch., Somerville, Chr. Ch., Brownsville and Imm. Ch., La Grange, 1940—b. Wakefield, Mass., June 1, 1879; s. Charles Francis Woodward and Susan (Turnbull), Amh., B.A., 1902; U. T. S., B.D., 1916; Colmb., M.A., 1917, D.—May, 1915, P.—June, 1916, Bp. Greer, P-in-c. Chap. Redeem., N.Y.C., 1915-25; Chapt. S. Mary's Convent, Sewanee, Tenn., 1930-36; P-in-c. Gr. Ch., Galveston, Tex., 1936-37; P-in-c. S. Mary's Ch., Lampasas, Tex., 1937-39.

WOODWARD, Donald Robertson (Ma.), 17 Broad St., Lynn, Mass.—R. Ch. Incarn., 1943—b. Taunton, Mass., Nov. 12, 1912; s. Leroy Walter Woodward and Ruth (Robertson), Bow, B.S., 1937; G. T. S., 1940, D.—June, 1940, Bp. Sherrill, P.—Dec., 1940, Bp. C. K. Gilbert for Ma. Asst. Chap. Interes., Trin. Par., N.Y.C., 1940-43.

WOODWARD, Edmund Lee (Va.), Shrine Mont, Orkney Springs, Va.—R. Cathd. Shrine Transfig., 1925—; Dir. Shrine Mont, 1928—, b. Richmond, Va., Jan. 29, 1873; s. Warner Minor Woodward and Mary Eliza Kennedy (Stewart), McGuire's Un. Prep. Sch., Richmond; Un. Va., B.A., 1895, M.A., 1896, M.D., 1897; Polyclinic Post-Grad. Med. Sch., Phila.; V. T. S., B.D., 1910, D.D., 1943; G. T. S. D.—Sept., 1909, P.—June, 1910, Bp. Gibson for H'k. m. Frances Peyton Gibson (dec.), June 22, 1910; c. two. Med. Mssy. China, 1899-1908; Fndr. S. Jas. Hosp., Anking, China; Evang. Wk., Anking, China, 1910-14; 1st Dean Cathd. Our Sav., Anking, 1910-14; R. Whittle Par., Fauquier Co., Va., 1914-21; Dean Ch. Schs., Dio. Va., 1921-28; Dep. 1st Gen. Conv. Chinese Ch. and Signer of Constitution of Sheng Hung Hwei, Shanghai, 1912; Dep. Gen. Conv., 1904, Alt., 1919; Dean Convocs., Medmont, 1918-20; Richmond, 1921, and Valley, 1936-38, all Dio. Va.; Exec. Chrmn. Va. Sem. Gen. Fund, 1924-26. Ed.: "The Virginia Churchman," 1922-28.

WOODWARD, Timothy Ellsworth (N.J.), 107 Wildwood Ave., Pitman, N.J.—R. Ch. Gd. Shp'd., 1938—, b. Lockport, N.Y., Mar. 20, 1893; s. Jabez Milton Woodward and Jeannie May (Daniels), H. Sch., Lockport; Un. Pa., B.S., 1922; Nash, 1928-29; P. D. S., B.Th., 1931, D.—June, 1930, P.—May, 1931, Bp. Taitt, Cur. S. Asaph's Ch., Bala and Vic. S. And. Ch., W. Manayunk Pa., 1930-33; All SS. Mssn., Bontoc, P.I., 1933-34; S. Paul's Mssn., Balabassang, P.I., 1934-35; Mssn. S. Mary-the-Virg., Sagada, P.I., 1935-38; R. S. Thos. Ch., Glassboro, N.J., 1938-42.

WOODWARD, William George (W.N.Y.), 5448 Broadway, Lancaster, N.Y.—R. Trin. Ch., 1946—, b. Derby, Eng., Aug. 22, 1892; s. William Charles Woodward and Sarah Ann (Pegg), Tech. Coll., Eng., B.A., 1918; DeLancey Div., B.D., 1932, S.T.D.; Bonbrake Theol. Sem., D.—Nov., 1943, P.—May, 1944, Bp. Wroth, m. Lydia Ida Frier (dec.), July 28, 1928, Min. Ch. United Brethren in Christ, 1934-43; M-in-c. S. And. Ch., New Castle and S. Luke's Ch., Ellwood City, Pa., 1943-44; Vic. Trin. Meml. Ch., Erie, Pa., 1944-45; R. same, 1945-46.

WOOLFALL, Hulbert Alliger. Died August 5, 1943. For data see Edition 1941.

WOOLFORD, William G. (E.), Princess Anne, Md.—Un., B.A., 1884; G. T. S. D.—June, 1887, P.—May, 1888, Bp. Knickerbacker. Asst. S. Mark's Ch., Lima, Ind., 1887; Mssy., Warsaw, Ind., 1887-88; Asst. Gr. Ch., Mt. Vernon, Md., 1888-90; S. Luke's Hosp., N.Y.C., 1890-91; R. Chr. Ch., Mt. Vernon, Md., 1892.*

WOOLVERTON, Harvey Livermore (N.Y.), 248 E. Putnam Ave., Greenwich, Conn.—Asst. Min. Chr. Ch., 1946—, b. Olathe, Kan., May 10, 1912; s. Oscar Gunther Woolverton and Ethabelle (Livermore), H. Sch., Tulsa and Oklahoma City, Okla., Un. Okla., B.A., 1934, S.-W. T. S., S.T.B., 1937, D.—Feb., 1937, Bp. McElwain, P.—Sept., 1937, Bp. Casady, Cur. S. Paul's Ch., Des Moines, Ia., 1937-39; R. S. Jas. Ch., Goshen, Ind., 1939-41; P-in-c. S. And. Ch., Clason Pt., Bronx, N.Y., 1941; Chapt. (Capt.) U. S. A., 1941-46.

WOON, William James (I.), Port Washington, N.Y.—R. S. Steph. Ch., 1932—, b. Plymouth, Eng., July 26, 1890; s. William Richard Woon and Catherine (Joyce), H. Sch., Devonport; Plymouth Coll., Eng.; Neb. Wesl., B.A.; E. Cornwall Theol. Sch., Eng., 1923; Webster Un., D.D., 1943, D.—Jan., 1927, P.—Sept., 1927, Bp. Shayler, m. Harriet Emma Dorothy Board, May 15, 1918; c. one. Vic. S. Matt. Ch., Lincoln and Rur. Dean, Neb., 1927-32.

WOOTTON, John Edenden (Roch.), 1 Teft Ave., Clifton Springs, N.Y.—R. S. John's Ch., Clifton Springs, S. John's Ch., Phelps and P-in-c. Trin. Mssn., Shortsville, 1940—, b. Newark Valley, N.Y., Oct. 27, 1887; s. Rev. John Wootton and Emma De Ette (Bishop), H. Sch., E. Aurora, N.Y.; Syr.; Hob., B.A., 1915; G. T. S., 1917, D.—Apr., 1917, P.—Feb., 1918, Bp. Fiske, m. Margaret Eliza Smith, Aug. 28, 1918; c. three. Gr. Ch., Whitney Pt. and S. John's Ch., Marathon, N.Y., 1917-18; Mssy. Calv. Ch., Homer, S. John's Ch., Marathon and Zion Ch., McLean, N.Y., 1918-21; Asst. Gr. Ch., Utica, N.Y., 1923-24; S. Agn. Ch., St. Marys and S. Mart. Ch., Johnsonburg, Pa., 1924-25; R. S. Mark's Ch., Penn Yan and P-in-c. S. John's Ch., Dresden, N.Y., 1925-38; P-in-c. S. John's Ch., Clifton Springs and Phelps, N.Y., 1939-40.

WORDEN, Carl Mynard (C.N.Y.), Theresa, N.Y.—R. S. Jas. Ch., 1936—, b. Lansing, Mich.; s. Alexander Worden and Ann (Waite), Mich. Norm.; Chi.; W. T. S. D.—June, 1915, P.—Dec., 1915, Bp. A. L. Williams, Secy. and Rgrstr., Dio. Neb.; R. S. Matth. Ch., Omaha, Neb.; Assoc. R. All SS. Ch., Omaha, 1919-20; Can. Trin. Cathd., Omaha, 1920-22; R. All SS. Ch., Fulton, N.Y., 1922-36. Exam. Chapt.; Mem. Bd. Mssns.; Mem. Soc. Serv. Cmssn.; Chapt. Brownell Hall, all Dio. Neb.

WORGER-SLADE, Arthur (S.H.B.), 11 Ashton Rd., Dudley, Eng.—Retired, 1942—, D.—Dec., 1910, P.—Oct., 1911, Bp. Millspaugh, Holy Trin. Ch., Benton Harbor, Mich., 1917; S. Mark's Ch., Waupaca, Wis., 1918-23; R.

Trin. Ch., Peru, Ind., 1923-25; Vic. S. Andr. Ch., Valparaiso, Ind., 1925-27.*

WORKMAN, George Arthur (Va.), 7 No. Dooley Ave., Richmond, Va.—Asst. S. Paul's Ch., 1946—, b. Oswego, N.Y., June 26, 1917; s. Walter John Workman and Vina Alice (Muskell). H. Sch., Oswego; Hob., B.A., 1940; V. T. S., B.D., 1943. D.—Sept., 1943, P.—June, 1944, Bp. Peabody. m. Mary Jane Kindelberger, N.Y., 1943; c. one. Cur. S. Paul's Ch., Watertown, N.Y., 1943-44; R. Ch. Redeem., Watertown, N.Y., 1943-46.

WORMAN, Alwin Emmanuel. Died July 8, 1946. For data see Edition 1941.

WORRALL, Thomas (Har.), Tioga, Pa.—Retired, 1941—, b. Dutchess Co., N.Y., Jan. 10, 1873; s. Benjamin Maynor Worrall and Margaret (Farleigh). Pub. Schs.; S. Steph., B.A., 1895, M.A., 1898; G. T. S., 1898; S. John's, B.D., 1920. D.—June, 1898, P.—May, 1899, Bp. H. C. Potter. m. Gladys Phelps Smith, June 3, 1942. Chr. Ch., Port Henry, N.Y., 1898; Asst. S. Paul's Ch., Burlington, Vt., 1899-1902; Asst. S. Ann's Ch., Brooklyn, N.Y., 1902-03; S. Luke's Ch., E. Hampton, L.I., 1903-05; Chr. Ch., Rye, N.Y., 1905-09; Mssy. N.Y.C. Mssns.; Chapl. Ch. the Coun., N.Y.C., 1910-17; S. Steph. Ch., Longmont, Colo., 1918-21; Gr. Ch., Linden, N.J., 1921; R. S. Mark's Ch., Lewistown, Pa., 1925-38; S. Andr. Ch., Tioga, Pa., 1938-41.

WORTHLEY, Arthur Lester Middleton (Conn.), 99 Courtland St., Bridgeport 3, Conn.—R. Chr. Ch., 1937—, b. St. Augustine, Fla., May 25, 1899; s. John Albert Worthley and Nellie E. (Middleton). DuBose Meml. Ch. Trng. Sch., 1926; P. D. S., S.T.B., 1929. D.—June, 1929, P.—Dec., 1929, Bp. Ward. m. Catherine W. Perry, Feb. 4, 1930; c. two. R. S. Mark's Ch., Erie and P-in-c. S. Mary's Ch., Lawrence Park, Pa., 1929-34; R. S. Paul's Ch., Monongahela and P-in-c. Trin. Mssn., Monessen, Pa., 1934-37. Vice-Chrmn. Dept. Chr. Soc. Relations, 1942-46. Chapl. Home Serv. Dept., Amer. Red Cross, 1941—, State Chapl. Vet. For. Wars, Conn., 1943—.

WORTHINGTON, William (R.I.), 189 University Ave., Providence 6, R.I.—Retired, 1928—, b. Brooklyn, N.Y., Mar. 27, 1860; s. John Worthington and Mary (Stoker). Trin. Sch., N.Y.C.; Bp. Coll., B., 1883, M.A., 1886. D.—July, 1883, P.—Feb., 1886, Cr. Spalding, m. Susan B. Crosbie (dec.), June 2, 1892; c. two. San Luis Valley and Longmont, Colo., 1885-89; Middletown, Conn., 1891-92; Supply, Dio. S.O., 1892-93; S. John's Ch., Covington, Ky., 1894-96; S. Pet. Ch., Brooklyn, N.Y., 1896-99; S. Luke's Ch., E. Greenwich, R.I., 1899-1915; Working under the Bp., R.I., 1915-26; S. Thos. Ch., Providence, R.I., 1926-28.

WRAGG, Samuel Alston (S.C.), 85 E. Bay St., Charleston 1, S.C.—Retired, 1946—, b. Milledgeville, Ga., Aug. 11, 1875; s. Thomas Lowndes Wragg and Josephine Lewis (Cooper). H. Sch., Quincy, Fla.; Un. So., B.A., M.A., 1896; G. T. S., B.D., 1899. D.—June, 1899, P.—Feb., 1900, Bp. Weed. m. Emma Louise Sparks, Nov. 14, 1900; c. three. Loc. Ten. S. Mark's Ch., Palatka, Fla., 1899; Mssy. Ft. George, Fla., 1899-1900; R. S. Pet. Ch., Fernandina, Fla., 1900-03; Ch. Gd. Shpd., Augusta, Ga., 1903-07; Trin. Ch., Columbus, Ga., 1907-32; Dean. Cath. S. Luke-the-Beloved Phys., Ancon, N. J., 1932-37; Dean (pro tem.) Trin. Cathd., Trenton, N. J., 1937; R. S. Geo. Ch., Helmetta, N. J., 1938-44; R. (pro tem.) Chr. Ch. Holy Commun., Charleston, S.C., 1944-46; R. (pro tem.) Chr. Ch. Roanoke, Va., 1946. Dep. Gen. Conv., 1904, 10, 16, 22, 25, 28, 31; Mem. Bd. Mssns., 10 yrs.; Mem. Ch. Relief, 1906; Mem. West Bequest Com., Dioc. Sch. for Girls; Chrmn. Com. Engl. Text Books, 5 yrs.; Mem. Bd. Rel. Educ.; Mem. Exec. Bd.; Pres. Stndg. Com., Dio. Ga.; Regstr. Dist. P.Z. Trust. Un. So.

WRIGHT, David Cady (Ga.), Flat Rock, N.C.—Retired, 1946—, b. Cincinnati, June 11, 1872; s. Charles Olmsted Wright and Eva (Cady). S. Steph., B.A., 1890; G. T. S., 1892; Un. Ga., D.D., 1927. D.—Oct., 1893, P.—July, 1896, Bp. Vincent. m. Jane Adair Smith, 1897; c. two. S. Mary's Ch., Hillsboro, O., 1892-96; R. Ch. Epiph., Urbana, O., 1896-99; S. Paul's Ch., New Albany, Ind., 1900-04; Gr. Ch. Paducah, Ky., 1904-10; S. Paul's Ch., Louisville, N.Y., 1910-24; R. Chr. Ch., Savannah, Ga., 1924-46. Dep. Gen. Conv., 1910, 13, 25, 28, 31, 34, 37, 40.

WRIGHT, David Cady, Jr. (At.), 530 Cobb St., Athens, Ga.—R. Emm. Par., 1933—, b. New Albany, Ind., Oct. 24, 1903; s. Rev. David Cady Wright and Jane Adair (Smith). H. Sch., Louisville, Ky.; Episc. H. Sch., Va.; Ken., B.A.; V. T. S., B.D., 1931. D.—Jan., 1931, P.—July, 1931, Bp. F. F. Reese. m. Mildred Woodward Cochran, Sept. 6, 1933; c. three. R. S. John's Ch., Waynesboro and Ch. Gd. Shpd., Brookwood, Va., 1931-33.

WRIGHT, Dayton Burdette (O.), 149 No. State St., Painesville, O.—R. S. Jas. Par., 1941—, b. Akron, O., June 5, 1905; s. Marcus and Florence M. Wright. H. Sch., Akron; Ken., B.A., Bex., 1932. D.—June, 1932, P.—Feb., 1933, Bp. Rogers. m. Almeda V. Eastman, May 9, 1946. R. Ch. Our Sav., Salem, O., 1933; R. Chr. Ch., Hudson, O.

WRIGHT, Edwin Philipps. Died July 20, 1947. For data see Edition 1941.

WRIGHT, Erskine (Me.), St. Andrews, Tenn.—Asst. S. Andr. Ch., 1906-25 and 1938—, b. Phila., Oct. 3, 1872. Un. Pa., B.A., 1893; G. T. S., B.D., 1896. D.—May, 1896, P.—June, 1897, Bp. Whitaker. Married. Asst. S. Clem. Ch., Phila., 1896-99; R. Chr. Ch., Danville, Pa., 1899-1904; Asst. S. Pet. Ch., Rockland, Me., 1932-38.

WRIGHT, Frederick Amaziah (N.Y.), 12 Kraft Ave., Bronxville, N.Y.—R. Emer. S. John's Ch., Tuckahoe, 1937—, b. New York City, Aug. 19, 1871; s. George William Wright and Cornelia Elizabeth (Schroeder). Colomb., B.A., 1894; P. D. S., 1898; G. T. S., B.D. D.—June, 1898, P.—May, 1899, Bp. C. B. Brewster. m. Margaret Griswold Cox, Aug. 17, 1898; c. three. Asst. S. John's Ch., Stamford, Conn., 1898-99; Ch. Atoney, Westfield, Mass., 1899-1902; Asst. S. Mary's Ch., Brooklyn, N.Y., 1903-04; Ch. Holy Apos., Brooklyn, N.Y., 1904-12; S. Mark's Ch., Brooklyn, N.Y., 1912-17; R. S. John's Ch., Tuckahoe, N.Y., 1917-37. Author, "Eucharistic Doctrine of St. Augustine"; "The House on the Hill"; "The Journey of the Vision"; "The Dance at the Flying Broomstick"; and other poems; Var. reviews and essays.

WRIGHT, George Henry Burwell. Died December 12, 1942. For data see Edition 1941.

WRIGHT, James Monroe. Died June 10, 1943. For data see Edition 1941.

WRIGHT, John Armstrong (Ok.), 3125 Classen St., Oklahoma City 6, Okla.—R. S. John's Ch., 1945—, b. Paducah, Ky., Jan. 3, 1906; s. Rev. David Cady Wright and Jane Adair (Smith). Randolph-Macon; Ken., Ph.B., 1927; V. T. S., D.—Jan., 1931, P.—July, 1931, Bp. F. F. Reese. m. Mary Augusta Larimore, Oct. 21, 1931; c. two. R. S. Paul's Ch., Augusta, Ga., 1931-36; Chr. Ch., Raleigh, N.C., 1936-44; Chapl. U. S. N. R., 1944-45.

WRIGHT, John Howard (R.I.), St. Matthew's Rectory, Jamestown, R.I.—Rur. Mssy., Dio. R.I., 1934—, R. S. Matt. Ch., 1940—, D.—June, 1900, P.—June, 1901, Bp. of Lincoln, Eng. Rec'd June 3, 1932. R. All SS. Ch., Pontiac, R.I., 1932-34.*

WRIGHT, Joseph LeVander (M.), 20862 Woodside Ave., Ferndale 20, Mich.—P-in-c. S. Aug. Ch., Ferndale and S. Clem. Ch., Inkster, 1939—, b. Phila., Mar. 3, 1905; s. John Cornelius Wright and Rosa Beatrice (Hill). H. Sch., Baltimore; Hampton Inst., B.S., 1931; Linc., M.A., 1938; G. T. S., S.T.B. D.—June, 1939, P.—Dec., 1939, Bp. Taitt. m. Eva Lee Garrison, Sept. 12, 1937.*

WRIGHT, Rt. Rev. Thomas Henry, 510 Orange St., Wilmington, N.C.—Bp. Dio. E.C., 1945—, b. Wilmington, N.C., Oct. 16, 1904; s. John Maffitt Wright and Josie Young (Wதாகer). H. Sch., Wilmington, Un. So., B.A., 1924, D.D., 1945; V. T. S., B.D., 1930, D.D., 1946; W. & A., D.D., 1940. D.—June, 1929, P.—June, 1930, Bp. Darst. Con. Bp. Dio. E.C., Oct. 5, 1945, m. Hannah Hagans Knowlton, Dec. 1, 1937; c. one. P-in-c. Trin. Ch., Lumberton, N.C.; Asst. Chap. Cross, Chapel Hill, N.C.; Assoc. Secy. Coll. Wk., Natl. Coun., stationed in 4th Prov.; Actg. Natl. Secy. Coll. Wk. for Natl. Coun., Ch. Mssns. House, N.Y.C.; R., R. E. Lee Meml. Ch., Lexington, Va., 1934-41; Dean Gr. Cathd., San Francisco, 1941-43; R. S. Mark's Ch., San Antonio, Tex., 1943-45. Dep. Gen. Conv., 1940; Mem. Coll. Com., Natl. Coun., 1939-40; Chrmn. Prov. Coll. Cmssns., 1939-40; Regl. Dir. Ch. Soc. Coll. Wk., 1939-41; Assoc. Mem. Forw. Move. Cmssn., 1939-40; Mem. Exec. Bd., Dio. Sw. Va., 1939-41; Mem. Bd. Exam. Chaps., 1939-41. Trust. Un. So. Mem. Sigma Nu (Grand Chapl.), Sigma Upsilon, Alpha Phi Epsilon; Omicron Delta Kappa (Hon.). Clubs: Fortnightly, Kiwanis, Contr. to journals.

WRIGHT, Walter Boardman (N.Y.), Lake Mahopac, N.Y.—In-c. Holy Commun. Ch.—, b. Stamford, Conn., July 3, 1899; s. Frederick A. Wright and Margaret G. (Cox). Poly. Prep. Sch., Brooklyn, Un. Pa.; P. D. S., S.T.B., 1924. D.—June, 1924, P.—June, 1925, Bp. Manning. Vic. Trin. Ch., New Rochelle, N.Y., 1925-28; Mssy-in-c. Ch. Gd. Shpd., Granite Springs, N.Y., 1930.*

WRIGHT, William Godsell (N.Mex.), 810 No. Campbell St., El Paso, Tex.—R. Ch. S. Clem., 1943—, b. Greenville, Ill., Mar. 13, 1904; s. William Clifford Wright and Edith Browning (Johnson). Pub. Sch., Corpus Christi, Tex.; H. Sch., Greenville; Un. Ill., B.A., 1927; G. T. S., S.T.B., 1930. D.—Apr., 1930, Bp. J. C. White; P.—Dec., 1930, Bp. Cheson. m. Marian Swannell, June 3, 1930; c. two. Asst. Min. S. Paul's Ch., New Haven, Conn., 1930-33; R. Trin. Ch., Newtown, Conn., 1933-38; R. Trin. Ch., Wethersfield, Conn., 1938-40; Assoc. R. S. Paul's Ch., Cleveland Hgts., O., 1940-43.

WRINCH, Hubert Godfrey (Minn.), Route 1, Box 24E, Phoenix, Ariz.—Retired, 1946—, b. Diss, Eng., May 3, 1897; s. Walter Godfrey Wrinch and Kate Beatrice (Hines). Ipswich Sch., Eng.; Un. Minn., 1923; Sea., 1926. D.—May, 1925, P.—Mar., 1926, Bp. McElwain. m. Pearl Alice Paulson, Nov. 20, 1920; c. one. D-in-c. Gr. Meml. Ch., Wabasha, Minn., 1925; R. same, 1926-27; Asst. R. Geth. Ch., Minneapolis, 1927-30; R. S. Paul's Ch., St. Paul, 1930-46. Mem. Bp. and Dir., 1931-34; Secy. Bd. Exam. Chaps., 1931-45; Mem. Bp. and Coun., 1937-40; Dioc. Chapl., Guild of S. Vincent, 1935-45, all Dio. Minn.

WROTH, Rt. Rev. Edward Pinkney. Died June 21, 1946. For data see Edition 1941.

WU, Daniel Gee Ching (Cal.), 242 10th Ave., San Francisco 18, Cal.—Retired, 1943—, b. China, Oct. 19, 1883; s. Hock Wat Ng and Chow Kim. Iolani Sch., Honolulu; H. Sch., Oakland, Cal.; Ch. Div. Sci. Pac., 1912. D.—May, 1912, P.—June, 1913, Bp. W. F. Nichols. m. King Yoak Won, July 29, 1913; c. four. P-in-c. True Sunshine Mssns., San Francisco and Oakland, Cal., 1913-43.

WULF, Charles Frederick (N.C.), 618 Tucker St., Raleigh,

N.C.—Vic. S. Sav. Ch. and Asst. Chr. Ch., 1941—b. Louisville, Ky., Sept. 2, 1905; s. Charles Henry Wulf and Clara Matilda (Schiemann). H. Sch., Louisville; Un. So., B.A., 1926; G. T. S.; Theol. Sch., Un. So., 1929. D—June, 1929, P—Dec., 1929, Bp. Woodcock. m. Irma Lydia Pride, June 29, 1933; c. three. P-in-c. S. Mark's Ch., Madisonville and S. John's Ch., Uniontown, Ky., 1929-33; R. S. Paul's Ch., Hickman, P-in-c. Trin. Ch., Fulton and Chr. Ch., Columbus, Ky., 1933-41. Dep. Prov. Syn., 1938; Mem. Com. St. Ch., 1930-32; Mem. Cmssn. Town and Rur. Wk., 1930-36; Mem. Faculty of Dean and Faculty, Bd. Rel. Educ., 1932—; Mem. Bd. Mssn., 1936; Dept. Mssn., 1937-38; Field Dept., 1937-40; Dioc. (Clergy) Rep. on Bd. Truists., Un. So., 1938-41; Del. Natl. Rur. Works Conf., 1936. Mem. Phi Beta Kappa.

WURTELE, Arthur Hunter. Died August 1, 1946. For data see Edition 1941.

WYATT, George Couch, Jr. (Mex.). C. Articulo 123, #134, Mexico, D.F., Mex.—R. Chr. Ch., Mexico City, 1942—b. Brooklyn, N.Y., May 30, 1906; s. George Couch Wyatt and Edna Irene (Fountain). Pub. Schs., N.Y.C.; H. Sch., Brooklyn; Colomb., 1924-25; Hob., B.S., 1930; G. T. S., 1933. D—June, 1933, Bp. Stires; P—Dec., 1933, Bp. Mize for L.I. m. Carmen Cully, Apr. 9, 1936; c. four. Mssy. P., Mem. G. T. S. Assoc. Mssn., Dist. Sa., 1933-37; R. S. Luke's Ch., Brockport and P-in-c. Mssn. Incarn., Spencerport, N.Y., 1937-42.

WYATT, Harry J. (Be.), 309 No. 2nd St., Leighton, Pa.—R. All SS. Ch., 1928—D. June, 1924, P—Dec., 1924, Bp. Talbot. Asst. S. Jas. Ch., Drifton, Pa., 1924-28.*

WYATT, John Raymond (R.I.), 159 Main St., Wakefield, R.I.—R. Ch. Ascen., 1941—b. Lansford, Pa., Oct. 14, 1913; s. Raymond James Wyatt and Agnes Linker (Stroh). H. Sch., No. Plainfield, N.J.; Leh., B.A., 1935; G. T. S., 1938. D—June, 1938, P—Mar., 1939, Bp. Washburn. m. Nellie Mae Tomkins, May 29, 1939; c. two. Cur. S. John's Ch., Larchmont, N.Y., 1938-41.

WYATT-BROWN, Charles Mathews (Ga.), 1205 St. Mary's Dr., Waycross, Ga.—P-in-c. Gr. Ch., 1944—b. Asheville, N.C., Sept. 16, 1915; s. Rt. Rev. Hunter Wyatt-Brown and Laura (Little). DeVaux; Calvert; S. Jas.; Un. So., B.A., 1938, B.D., 1942. D—June, 1942, P—Apr., 1943, Bp. Juhan. m. Mary Shepherd Quintard, July 10, 1940; c. one. Asst. R. Ch. Gd. Shpd., Jacksonville, Fla., 1942-44.*

WYATT-BROWN, Rt. Rev. Hunter, (May-Nov.), Blue Ridge Summit, Pa., (Nov-May), Sewanee, Tenn.—Retired Bishop Dio. Har., 1943—b. Eufaula, Ala., Feb. 14, 1884; s. Eugene Lewis Brown and Serena (Hoole). H. Sch., Eufaula; Un. So., B.A., 1905, B.D., 1908, D.D., 1933; Un. Ala., Litt.D., 1915; S. John's Coll., D.D., 1920; Dick., LL.D., 1933. D—May, 1908, P—Apr., 1909, Bp. Beckwith. Con. Bp. Dio. Har., May 1, 1931, Bp. Perry, Sterrett, Ward, Ferris, A. Mann, Abbott, Helfenstein, Tait, Fiske, Cook, Rogers, Davis. m. Laura Little, Sept. 5, 1911; c. four. Asst. S. John's Ch., Montgomery, Ala.; M-in-c. S. Mark's Ch., Prattville, Ala., 1908-09; R. All SS. Ch., Mobile, Ala., 1909-13; Trin. Ch., Asheville, N.C., 1913-15; Ch. Ascen., Pittsburg, 1915-20; Ch. S. Mich. and All Ang., Baltimore, 1920-24; Dean S. Paul's Cath., Buffalo, N.Y., 1928-31; Bp. Dio. Har., 1931-43. Mem. Bp. Delta Theta Frat. Dep. Gen. Conv., 1919, 25, 28; Mem. Stndg. Com. Dio. Md.; Secy. Stndg. Com.; Cath. Trust.; Exam. Chapl.; Trust. Ch. Home and Infirm., Dio. Md., 1925-28; Mem. Com. on New Dios., Gen. Conv.; Vice-Pres. Bd. Truists. Pa. Indust. Sch., Huntingdon, Pa., 1934-38; Mem. Publ. Cmssn., Commonwealth Pa., 1934-38; Pres. Prov. Wash., 1939—; Chrmn. Jt. Cmssn. Ch. Debt. Gen. Conv.; Pres. Adv. Bd. Volunteers Amer., Harrisburg; Mem. Eclectic Club and Country Club, Harrisburg; Grand Prelate, Grand Comdry. Knights Templar, Pa., 1935-37. Publ.: "Chasing Foxes," and other sermons.

WYCKOFF, William John (C.), 45 High St., Santa Cruz, Cal.—b. Lincoln, Ill., Dec. 27, 1911; s. Rev. William Nehemiah Wyckoff and Jane (Aspinwall). Ia. St. Coll.; Un. Mich.; Un. So., B.A., 1933; Trin. Coll., Un. Tor., L.Th., 1935. D—Oct., 1935, P—June, 1936, Bp. Longley. m. Achsah Jane Campbell Parker, July 13, 1937; c. one. R. S. Mark's Ch., Des Moines, Ia., 1936-38; P-in-c. S. John's Ch., Lockport, Ill., 1938-40; P-in-c. S. Ambr. Ch., Chicago Hgts., Ill., 1940-42; Chapl. (Capt.) U. S. A., 1942-46.

WYCKOFF, William Nehemiah (Ia.), DeKoven Foundation, Racine, Wis.—Retired, 1936—b. Elmwood, Ill., Feb. 22, 1867; s. Rev. James Dunham Wyckoff and Mary A. (Humphrey). Knox Coll., B.A., 1888; Priv. Tutor. D—June, 1902, P—June, 1903, Bp. Seymour. m. Jane Aspinwall, June 9, 1909; c. one. D. S. Paul's Ch., Pekin, Ill., 1902-03; R. Trin. Ch., Lincoln, Ill., 1903-12; Chr. Ch., Gary, Ind., 1912-14; Gr. Ch., Holland, Mich., 1917-20; S. John's Ch., Garden Grove, Ia., 1920-21; R. S. Mark's Ch., Des Moines, Ia., 1921-36.

WYLIE, Arthur Webber Perry (Ma.), 240 Ashmont St., Dorchester, Boston 22, Mass.—R. All SS. Ch., 1939—b. Chelsea, Mass., Nov. 21, 1882; s. Charles Wylie and Margaret Perry (Reed). Dart., 1904; Nash., 1913, B.D., 1914, D.D. (Hon.), 1947. D—May, 1912, P—May, 1913, Bp. Webb. m. Rosa Beatrice Dodds, June 1, 1926; c. two. Sr. Cur. All SS. Ch., Dorchester, Mass., 1913-17; Asst. same, 1924-39;

Chapl. A. E. F., World War I; R. Chr. Ch., Herkimer, N.Y., 1919-24.

WYLLIE, William (E.), R.F.D. 2, Chestertown, Md.—R. S. Paul's Par., 1934—b. Glasgow, Scotl., Nov. 30, 1869; s. William Wylie and Agnes Richmond (Barr). Hutchison Gram. Sch., Glasgow; Glasgow Un.; Glasgow Theol. Hall. D—Jan., 1901, P—Sept., 1902, Bp. Hare. m. Mabel Cook, Sept. 25, 1905; c. four. Sturgis, S.D., 1900-05; Gen. Mssy. Ariz., 1905-06; S. Mark's Ch., Palatka, Fla., 1906-15; R. S. Mary's Ch., Jacksonville, Fla., 1915-18; Mssy. Dist. Dom. R., 1918-32; In-c. Epiph. Mssn., Santo Domingo and Archd. Dom. R. Dep. Gen. Conv., 1916. Exam. Chapl., 1907; Archd., 1908; Bd. Mssns., 1908; Rgsit., 1910; Mem. Exec. Bd., 1915, all Dio. Fla.; Rgstr. Dio. E., 1939; Secy. Dio. E., 1944-46; Stndg. Com., 1946—.

WYLLIE, William, Jr. (E.), Cecilton, Md.—R. No. Sasfras Par., Earleville, 1938-42 and 1945—b. Raton, N.Mex., Oct. 10, 1906; s. Rev. William Wylie and Mabel (Cook). S. Christopher's Sch., Richmond, Va.; Un. Va., B.A., 1928; V. T. S., B.D., 1931. D—June, 1931, Bp. H. St. G. Tucker; P—June, 1932, Bp. Goodwin. m. Moyne Strole, Dec. 9, 1932; c. one. Asst. Bromfield Par., Washington, Va., 1931-33; R. S. Pet. Ch., Lewes and P-in-c. All SS. Ch., Rehoboth, Del., 1933-36. Exam. Chapl., 1946—.

D

YAMAZAKI, John Henry Michio (L.A.), 960 So. Normandie Ave., Los Angeles 6, Cal.—Vic. S. Mary's Mssn., 1946—b. Los Angeles, July 25, 1914; s. Rev. John Misao Yamazaki and Mary Tsune (Tanaka). H. Sch., Los Angeles; U. C. L. A., B.A., 1938; Ch. Div. Sch. Pac., B.D., 1941. D—July, 1941, P—Apr., 1942, Bp. Stevens. m. Margaret Fumi Ota, Mar. 1, 1942; c. one. Asst. to Vic. S. Mary's Mssn., Los Angeles, 1941-42; Min. Glia River Relocation Cntr., Ariz., 1942-44; Min. to Resettlers, Dio. S.O., 1944-46.

YAMAZAKI, John Misao (L.A.), 960 So. Normandie Ave., Los Angeles 6, Cal.—Gen. Mssy. S. Mary's Japanese Mssn., 1913—b. Matsumoto City, Jap., July 23, 1884; s. Buju Yamazaki and Monica Tei Ori. Berk., 1913, B.D., 1914. D—July, 1913, P—May, 1914, Bp. J. H. Johnson. m. Mary Tsune Tanaka, Aug. 12, 1913; c. four.*

YARDLEY, Theodore (N.J.), 40 Church St., Keyport, N.J.—R. S. Mary's Ch., Keyport and Trin. Ch., Matawan, 1916—b. Pittsfield, Mass., Feb. 3, 1920; s. Charles B. Yardley and Ethel May (Wilson). Phil. Acad.; Harv. B.A., 1942; G. T. S., S.T.B., 1945. D—Mar., 1945, P—Oct., 1946, Bp. Gardner. Sem-in-c. Calv. Ch., Flemington, N.J., 1944-45; Cur. Trin. Cathd., Trenton, N.J., 1946.

YARNALL, Francis (W.), 230 12th St., S.W., Wash. 4, D.C.—Vic. Epiph. Chap., 1930—b. Phila., Aug. 14, 1870; s. Rev. Thomas Coffin Yarnall and Sara (Rose). Episc. Acad.; Un. Pa.; Un. Wyo.; G. T. S. D—June, 1900, P—Nov., 1901, Bp. Talbot. m. Mary Elliott Dent, June, 1904. R. S. John's Ch., Tallahassee, Fla.*

YATES, David Watt (N.C.), 304 E. Franklin St., Chapel Hill, N.C.—R. Chap. Cross, 1945—b. Charlotte, N.C., Sept. 4, 1904; s. David Schenck Yates and Edith May (Will). H. Sch., Charlotte; Un. So., B.A., V. T. S., B.D., 1934. D—June, 1934, P—Jan., 1935, Bp. E. A. Penick. Asst. Calv. Ch., Tarboro, N.C., 1934-35; R. S. Phil. Ch., Durham, N.C., 1935-45. Dep. Gen. Conv., 1940, 43, 46; Secy. Dioc. Exec. Com., 1935-38, 1939-40 and 1944-47; Mem. Stndg. Com., 1942-47; Chrmn. Youth Dept., Exec. Com., 1945-47; Bd. Exam. Chapl., 1945. Trust. Un. So., 1937-46, S. Aug. Coll., 1945-46. Pres. Durham Min. Assn., 1937, 44; Pres. Durham Coun. Chs., 1940-41.

YATES, John Henry. Died May 28, 1942. For data see Edition 1941.

YATES, Miles Lowell (A.), 2 Chelsea Sq., New York 11, N.Y.—Chapl. and Instr. G. T. S., 1940—b. Randall, N.Y., Mar. 4, 1890; s. Liberty Lowell Yates and Harriet B. (Mock). Colomb. B.A., 1912, M.A., 1942; G. T. S., 1914, B.D., 1917. D—June, 1916, P—June, 1915, Bp. R. H. Nelson. m. Marjorie Ellnor Kell Marsh, Sept. 24, 1927. R. Ch. Holy Cross, Ft. Plain, N.Y., 1914-17; Fellow and Tutor Dept. N. Test; G. T. S. and Asst. Gr. Ch., Newark, N.J., 1917-18; R. Chr. Ch. and Chapl. Susan Fenimore Cooper Fndt., Cooperstown, N.Y., 1918-33; Chapl., Prof. Rel. and Lectr. Engl. Lit., Bard Coll., 1933-39; On Staff Cathd. S. John-the-Div., N.Y.C., 1939-40.

YATES, Thomas Richard (L.A.), 1920 Gardena Ave., Glendale 4, Cal.—Retired, 1930—b. Wigan, Lancashire, Eng., 1865; s. Thomas Yates and Isabel (Potter). Harlem Springs Coll., B.S., 1889; Mt. Un. Coll., Ph.B., 1891; Wash. Un., Ph.D., W. T. S.; Eur., Spec. Study, 1 yr. D—Sept., 1906, P—Mar., 1907, Bp. Darlington. m. Maude M. Phillips, 1898. Cur. Chr. Ch., Williamsport, Pa., 1906-10; R. Trin. Ch., Sharpshurg, Pa., 1910-13; S. John's Par., Pittsburg, 1913-22. Ch. S. John Bapt., Corona and Gr. Ch., Colton, Cal., 1922-30.*

YEAKEL, Warren Randolph. Died July 3, 1941. For data see Edition 1941.

YEOMAN, Edgar Hannaford (M.), 95 Mapleton Rd., Grosse Pt. Farms 30, Mich.—Asst. Min. Chr. Ch., 1944—b. Vienna, N.J., Nov. 6, 1907; s. Rev. Alfred Yeoman and Jane May (Adams). Pub. Schs., Can.; Un. Tor., B.A., 1930; Drew

Theol. Sem., 1930-31; G. T. S., 1931-33. D—June, 1933, Bp. Manning; P—May, 1934, Bp. Perry; m. Harriet Virginia Quigley, June 27, 1942; c. one. Cur. S. Steph. Ch., Providence, R.I., 1933-37; Cur. S. Paul's Ch., Overbrook, Phila., 1937-38; R. S. Jas. Ch., Downingtown, Pa., 1938-42; P-in-c. S. Tim. Ch. and S. Ann's Ch., Chicago, 1942-44.

YERKES, Fred Gerker, Jr. (Fla.), 206 Church St., Starke, Fla.—P-in-c. S. Mark's Ch., Starke, Ch. Chr., Cedar Keys, Trin. Ch., Melrose, S. Paul's Ch., Waldo, S. John's Ch., Newberry, Mssn. Trenton and Ch. Our Merc. Sav., New Berlin, 1935—, b. Jacksonville, Fla., Mar. 5, 1910; s. F. G. Yerkes and Frances (Huddleston) S. John's Coll., Annapolis, B.A.; Un. So., 1935. D—June, 1935, P—June, 1942, Bp. Juhan.

YERKES, Royden Keith (Tenn.), Sewanee, Tenn.—Prof. Theol., Un. So., 1935—, b. Phila., June 22, 1881; s. Samuel Linford Yerkes and Mary Anna (Walton) Un. Pa., B.A., 1903, M.A., 1911, Ph.D., 1918, P. D. S. 1905. B.D., 1906, D.Th., 1912; Wash., S.T.D., 1946. D—June, 1905, P—Jan., 1906, Bp. Whitaker. m. (1) Euphemia Hamilton Taylor (dec.), Oct. 9, 1907; (2) Edith Leary, June 23, 1932. Asst. Ch. Our Sav., Jenkintown, Pa., 1905; R. Ch. S. John Evang., Phila., 1907; Instr. Nash., 1908; Asst. S. Luke's Ch., Germantown, Phila. and Instr. Hebr., Un. Pa., 1911; R. Ch. Transfig., Phila., 1913; Instr. Hist. of Religions, P. D. S., 1915-18, Prof. same and Chrmn. Grad. Dept., 1918-35; Lectr. Hist. Religions, Un. Pa., 1921-35. Exam. Chapl., Dio. Pa., 1911-31. Author: "History of St. Luke's Church, Germantown," 1912; Arts. and reviews in mags. and periodicals.

YERXA, Thomas Matteson Whitfield (Tex.), 1401 Park Ave., Orange, Tex.—R. S. Paul's Ch., 1943—, b. Bay City, Tex., Oct. 25, 1915; s. Arthur Harris Yerxa and Kathryn Elizabeth (Matteson) H. Sch., Houston, Tex.; Un. Houston, B.S., 1941; V. T. S., 1943. D—Jan., 1943, P—June, 1944, Bp. Quin m. Dorothy Hohl, Apr. 13, 1944.

YOCUM, Richard Reed. Died March 16, 1946. For data see Edition 1944.

YODER, James Willard (N.I.), 43 Detroit St., Hammond, Ind.—R. S. Paul's Ch., 1946—, b. Shipshewana, Ind., May 19, 1902; s. James Michael Yoder and Sarah Ellen (Large) H. Sch., Shipshewana; Tri-State, Angola, Ind., B.A., 1922, B.A. in Ed.; Ind. Un., M.A., 1926, Clin. Psych., 2 yrs.; Chic. Theol. Sem. D.—May, 1938, P—Nov., 1938, Bp. Francis. m. Elsie Mae Loertz, Oct. 2, 1932; c. three. P-in-c. S. Matt. Ch., Indianapolis, 1938-43; Vic. All SS. Cathd., Indianapolis, 1943-45. Ed.: "Indianapolis Churchman," 1943-45; News Ed.: "The Beacon," Dio. N.I., 1945—.

YOH, Merrill Joseph (Va.), 207 St. Patrick St., Alexandria, Va.—R. Gr. Ch., 1944—, b. Rock Is., Ill., Feb. 3, 1913; s. Bert L. Yoh and Bernice T. (Sand) H. Sch., Rock Is.; Chic. B.A., 1939; G. T. S., 1942. D—Apr., 1942, P—Oct., 1942, Bp. Essex. Vic. S. Geo. Ch., Macomb, S. Pet. Ch., Canton and S. Jas. Ch., Lewistown, Ill., 1942-44.

YOHANNAN, Isaac (N.Y.), 32 St. John's Church, Yonkers, N.Y.—Vic. S. John's Assyrian Mssn., 1917—, b. Persia. Oct. 21, 1874; s. Rev. Abraham Yohannan and Sanam (Eshho). Trin. Sch., N.Y.C.; S. Steph.; Colomb., B.A., 1897, M.A., 1899; G. T. S., 1900. D—June, 1900, P—Apr., 1903, Bp. H. C. Potter. Asst. S. Andr. Ch., N.Y.C., 1902-03; Asst. S. Andr. Ch., Yonkers, N.Y., 1903-11; Chapl. and Instr. Kearney Milit. Acad., Neb., 1911-14; Mssy. Dio. Sp., 1914. Author: "Introduction to a Commentary on St. Matthew's Gospel," 1906; "Essays on Eastern Churches and Liturgies." **YOKOTA, Luke Tadazumi** (Wyo.), St. Michael's Mission, Ethete, Wyo.—Mssy. P. for Japanese, Dio. Wyo., 1945—. Wyo. Mssy. Coll. D—Jan., 1945, P—July, 1945, Bp. Ziegler. m. Oct., 1922; c. three. Lay-R., 1918-42; Lay-Min., 1942-45; Vic. Ch. Aton., Heart Mountain, Wyo., 1945.

YORK, John Marvin, Jr. (L.A.), 232 No. Euclid Ave., Ontario, Cal.—R. Chr. Ch., 1943—, b. Los Angeles, Cal., May 3, 1916; s. John Marvin York and Louise (Bashford) Thacher Sch.; Wms., B.A., 1938; G. T. S., S.T.B., 1942. D—Apr., 1942, Bp. Campbell for L.A.; P—Oct., 1942, Bp. Stevens. Cur. S. Matt. Ch., Los Angeles, Cal., 1942-43.*

YOUNG, Annesley Thomas. Died April 21, 1942. For data see Edition 1941.

YOUNG, Charles Herbert (C.), 105 So. Lakewood Ave., Sturgis, Mich.—R. Emer. Howe Sch., Ind., 1933—, b. Manhatta, Ill., Sept. 26, 1867; s. Edward Young and Ann Eliza (Hoyt). Pub. Schs. Joliet, Ill.; Trin., B.A., 1891, M.A., 1894, S.T.D., 1923; G. T. S., 1894. D—June, 1894, P—Dec., 1894, Bp. Worthington. m. Sarah Hillhouse Bowen, June 7, 1898; c. four. Mem. Assoc. Mssn., Omaha, 1894-1903; Secy. Dio. Neb., 1898-1903; R. Chr. Ch., Chicago, 1903-20; Hon. R. same—; R. Howe Sch., Howe, Ind., 1920-33. Dep. Gen. Conv., 1913, 16, 19, 22, 25, 28, 31; Exam. Chapl.; Mem. Stndg. Com., Dio. C.; Chrmn. Bd. Rel. Educ.; Mem. Gen. Bd. Rel. Educ.; Chrmn. Dept. Educ., Mem. Stndg. Com., all Dio. N.I. Author: "Confirmation Instruction."

YOUNG, Charles Valentine (Colo.), 1855 10th Ave., Greeley, Colo.—R. Trin. Ch., 1942—, b. Denver, Dec. 6, 1904; s. Charles Adolph Young and Amelia Marie (Schubriemen) H. Sch., Denver; Drake Un. D—Apr., 1940, P—Dec., 1940, Bp. Ingley; m. Nancy Elizabeth Morris, June 30, 1930; c. two. R. S. Steph. Ch., Longmont, Colo., 1940-42.

YOUNG, Christian Martin (W.). R. D. #2, Silver Springs, Md.—R. Emer. Trin. Ch., Takoma Park, D.C., 1928—, b. Baltimore, Dec. 30, 1860; s. Christian J. Young and Ann

Louise (Pipino) V. T. S., 1885. D—Dec., 1885, Bp. Paret; P—Apr., 1886, Bp. Dudley; m. Catherine Davis, 1892. Asst. S. Andr. Ch. Louisville, Ky., 1885-87; S. Paul's Ch., Greenville, O., 1887-88; Ch. Heav. Rest, Springfield, O., 1888-95; Trin. Ch., Washington, Pa., 1895-1907; S. Thos. Ch., Oakmont, Pa., 1907-17; Trin. Ch., Takoma Park, Wash., D.C., 1917-28.

YOUNG, Edgar Charles (Pa.), 200 No. 50th St., Phila., Pa.—Prof. Biblical Lit., Bp. Payne Div. Sch., Petersburg and Faculty Mem. S. Paul's Poly. Inst., Lawrenceville, Va., 1944—, b. Spanish Town, Jamaica, Jan. 31, 1887; s. Charles James Young and Elizabeth Ernestine (Henriques) Oskal. Coll., B.A., 1912; N. Y. U., M.A., 1915; G. T. S., 1915, B.D., 1917, S.T.D., 1945; Term., B.S., 1920; P. D. S., S.T.M., 1922, D.Th., 1931; Wilberforce Un., O., D.D., 1924; Morgan Coll., Md., D.D., 1934. D—May, 1915, P—June, 1916, Bp. Rhineland. m. Myra Jeannette Reynolds, Oct. 5, 1918. Mssy. Col. Wk., Dio. Pa., 1915-16; Vol. Chapl., Douglass and Mercy Hosps., Phila., 1916-26; Vic. Phillips Brooks Meml. Chap., Phila., 1916-43; Instr. O. and N. Test. Lit., Southwest Trng. Sch. for Rel. Tchrs., Phila., 1932-43; Lectr. on Reinicker Fndt., V. T. S., 1945. Pres. Conf. Ch. Wks. among Colored People, 3rd Prov., 1927-36; Mem. Dept. Chr. Soc. Serv., 1935—; Mem. Cmssn. Ch. Schs., 1936-43; Mem. Dept. Rel. Educ., 1937-43; Exam. Chapl., 1939-43; Faculty Mem. Summer Confs., Dio. Pa.

YOUNG, Edward Hudson (S.O.), Durham, N.C.—Retired, 1943—, b. Sandusky, O., July 13, 1875; s. Mahlon Jay Young and Mary Ann (Hudson) S. Steph. Prep.; Bard, B.A.; Berk., B.D.; W. Ont., M.A. D—June, 1900, Bp. C. B. Brewster; P—Feb., 1902, Bp. Whitehead. m. Louise Anna Popham, Apr. 2, 1902. Asst. Prof. Romance Langs., Duke Un., 1923-43. Author: Czech-Engl. Grammar; Czech-Engl. First Reader.*

YOUNG, Elmore Clemens (Conn.), Main St., Old Saybrook, Conn.—R. Gr. Ch., 1942—, b. Dayton, O., Jan. 1, 1909; s. Rev. Sherman Pomeroy Young and Anna Elizabeth (Thompson) N.Mex. Milit. Inst.; Un. So. Cal., B.A., 1930; Colomb., M.A., 1932; Harv., S.T.B., 1935. D—June, 1935, P—May, 1936, Bp. Davis. m. Ruth Evelyn Barber, June 6, 1936; c. two. Cur. S. Paul's Cathd., Bufalo, N.Y., 1935-36; R. S. Pet. Ch., Westfield, N.Y., 1936-40; R. Chr. Ch., Albion and S. Paul's Ch., Holley, N.Y., 1940-42.

YOUNG, Frederic Harold (Nk.), 73 Orange Rd., Montclair, N. J.—R. S. Steph. Ch., Newark, 1942—, b. Union Mills, Ind., Mar. 2, 1905; s. Rev. Harold Elijah Young and Gertrude Emily (Steinberg). Trap Acad., 1923; Bates, B.A., 1927; Harv., S.T.B., 1930; G. T. S., Spec. Stdt., 1936, Grad. Wk., 1937. D—Sept., 1937, P—Mar., 1938, Bp. Washburn. m. Myrna Lucile Hawkes, June 14, 1932; c. one. Engl. Mstr. and Organ., Phil. Acad., Anderson, Mssn., 1930-31. Congr. Min., 1931-37; Asst. Warren Co., Mssn., N.J., 1937-38; R. S. Mary's Ch., Jersey City, N.J., 1938-42; Chapl. (Capt.) U. S. A. Fellow Philos., Fr., 1945-46. Fndr. Charles S. Peirce Soc., 1946. Mem. Phi Beta Kappa. Publ.: "Count Rumford: the 'International Egotist,'" "The Amer. Scholar, 1941; "Charles Sanders Peirce: America's Greatest Logician and Most Original Philosopher"; Book Reviewer: N.Y. Times Book Review, 1941—.

YOUNG, Gates Edmund Michael. Died December 2, 1946. For data see Edition 1941.

YOUNG, Ira Chestnut. Died May 27, 1941. For data see Edition 1941.

YOUNG, John Mansfield, Jr. (C.), 6720 Stewart Ave., Chicago 23, Ill.—R. S. Bartl. Ch., 1940—, b. Chicago, Sept. 5, 1906; s. John Mansfield and Fanny Emery (Camp). Pub. Schs., Glen Ellyn, Ill.; Trin., B.A., 1928; G. T. S., S.T.B., 1931. D—June, 1931, Bp. Stewart; P—Dec., 1931, Bp. Lloyd for C. m. E. Mary Ingley, Oct. 30, 1940; c. three. Cur. Chap. Interces., N.Y.C., 1931-33; R. Chr. Ch., River Forest, Ill., 1933-40.

YOUNG, Joseph Scott (Sa.), 718 No. Main St., Garden City, Kan.—P-in-c. S. Thos. Ch., Garden City, S. Andr. Ch., Liberal, S. Aug. Ch., Meade, S. Luke's Ch., Scott City and S. Alb. Ch., Cimarron, 1939—, b. Hutchinson, Kan., Nov. 15, 1915; s. Harry Wesley Young and Jean (Hardcastle) H. Sch., Hutchinson; Kan. Un., B.A., 1937; S.-W. T. S., B.D., 1940. D—June 19, P—Apr., 1940, Bp. Spencer for Sa. m. Dorothy Lize, June 12, 1940; c. three.

YOUNG, Lorin Bradford (N.H.), 136 Lowell St., Manchester, N.H.—R. Gr. Ch., 1940—, b. Pittsburgh, Feb. 16, 1903; s. Rev. Samuel Edward Young and Constance Wilburta (Paddock) H. Sch., Brooklyn, N.Y.; Harv., B.A., 1923; Harv. Theol. Sch.; U. T. S.; E. T. S., B.D., 1926. D—June, 1926, P—May, 1927, Bp. Slattery. m. Evelyn Orne, June 19, 1926; c. three. Assoc. Min. Holy Trin. Ch., Brooklyn, N.Y., 1926-40. Author: Arts., The Churchman and Chr. Century; Ed.: Amer. ed.: "Grey Book."

YOUNG, Norman Ellsworth (SanJ.), 427 W. Elm St., Lodi, Cal.—R. S. John's Ch., 1945—, b. Detroit, June 25, 1907; s. James Paton Young and Genevieve (Bell) H. Sch.; Pacific Un., B.A., 1930; Ore. Un., M.A., 1935. D—Dec., 1943, Bp. Sanford; P—Dec., 1944, Bp. Walters. m. Helen Ruth Harris, June 29, 1932; c. two. Instr. Engl. and Soc. Studies, Ketchikan, Alas., 1931-41; Exchange Tch. fr. Alas., San Jose, Cal., 1938-39; Head, Engl. Dept., Lindsay and Lay-R. S. John's Ch., Lindsay, Cal., 1941-43; Vic. S. Jas. Ch., Lindsay and S. John's Ch., Tulare, Cal., 1943-45.

YOUNG, Thomas Henry (S.F.), Bancroft, Can.—b. Hamilton, Ont., Aug. 17, 1884; s. Ira Young and Annie (Bolton). Pub. Schs., Hamilton; Tor. Un.; Trin. Coll., Tor. D—June, 1912, P.—May, 1913, Archbp. of Algoma. m. Anna Beatrice Stromberg, Apr. 16, 1907; c. five. Served in Can., 1912-24; R. House of Prayer, Tampa, Fla., 1924-39; Assoc. R. Trin. Ch. and Vic. Holy Comf. Chap., Miami, Fla., 1939-45.*

YOUNG, Walter Hardy (M.), Lone Pine Rd., Bloomfield Hills, Mich.—Asst. Chr. Ch., Cranbrook and Chapl. Cranbrook Sch., 1945—, b. Boston, July 19, 1918; s. Walter Harding Young and Ethel Marie (Hardy). Roxbury Lat. Sch.; Bow., B.S., 1941; V. T. S., B.D., 1943. D—Sept., 1943, Bp. Heron; P.—May, 1944, Bp. Sherrill. m. Martha Scarborough Bird, Sept. 6, 1941; c. one. Cur. Trin. Ch., Boston, 1943-45.

YOUNG, William Tate (Dal.), 409 So. Crockett St., Sherman, Tex.—R. S. Steph. Ch., 1946—, b. Corinth, Miss., Nov. 10, 1900; s. William Tate Young and Bertha (Adams). H. Sch., Corinth; Va. Milit. Inst., B.A., 1921; Un. So., B.D., 1926. D—June, 1926, P.—July, 1927, Bp. Bratton. m. Anne Cable Wilcox, Dec. 12, 1926; c. one. R. Gr. Ch., Rosedale, Miss., 1926-29; R. Gr. Methodist Ch., Hammond, La., 1929-39; R. S. John's Ch., Fayetteville, N.C., 1939-42; Chapl. U. S. A. A. F., 1942-45. Publ.: "A Commentary on Holy Communion."

YUBA, Estavão Shigeru (S.Bra.), Caixa 13, Perreira Barreto, São Paulo, Braz.—Min. S. Mark's Ch., Alliança and S. Andr. Ch., Perreira Barreto, 1938—, b. Arima-gum, Hyogo-ken, Jap., May 10, 1910; s. Paulo Tamenosuke and Kura Yuba. South. Cross Sch. D—Jan., 1938, P.—Apr., 1940, Bp. W. M. M. Thomas. m. Ruth Kiyoko Mori, May 19, 1940; c. three. União da Mocidade Episcopal, Rio de Janeiro, 1944.

YUDU SIE, Simon Cephas Bonifacio (Lib.), Krutown, Monrovia, Liberia, W. A.—In-c. S. Thos. Ch.—, b. Rocktown, Bereby Ivory Coast, May 22, 1889; s. Moses Bonifacio Yudu and Fannie Cecelia Hedo Hweede (Widner). Epiph. Hall, Cuttington Coll. and Div. Sch., 1909; Theol. Sch., Cuttington, 1918. D—Feb., 1918, Bp. Lloyd; P.—Apr., 1920, Bp. Overs. m. Anna Louisa Neade Brownell, Jan. 13, 1926.*

YULE, David (L.I.), 159 Mercer Pl., So. Orange, N.J.—Retired, 1943—, b. Monifieth, Scotl., Feb. 13, 1873; s. David White Yule and Jane (Hogg). Park Acad., Mo.; Wooster, O., B.A., 1900; Lane, 1903; U. T. S., P.G., 1910. D—Feb., 1915, P—Dec., 1915, Bp. Darlington. m. Augusta M. Ayres, July 24, 1907; c. two. Shippensburg and Waynesburg, Pa., 1914; P-in-c. Blue Ridge Summit and Waynesburg, Pa., 1915-18; Steelton, Pa., 1919-20; Gen. Supply, 1920-27; P-in-c. S. Alb. Ch., Brooklyn, N.Y., 1927-42.

YUNGBLUT, John Richard (S.O.), 101 Miami St., Terrace Park, O.—R. S. Thos. Ch., 1939—, b. Dayton, Ky., Apr. 29, 1913; s. Charles Walter Yungblut and Mary Stackwood (Gibson). Un. Sch., Cincinnati; Harv., B.A., 1934; Harv. Div. Sch.; E. T. S., B.D., 1939. D—July, 1939, P—June, 1940, Bp. Hobson. m. Yvonne Katherine Phillips, Aug. 17, 1935. Prov. Chrmn. E. Pac. Pacific Fellowship. Publ.: Pamphlet, "Historical Continuity of Christian Pacifism."

Z

ZABRISKIE, Alexander Clinton (Va.), Theological Seminary, Alexandria, Va.—Dean V. T. S., 1940—, b. New York City, Jan. 21, 1898; s. George Zabriskie and Sarah Forrest (Gray) Groton Sch.; Fr. B.A., 1920; Trin. Coll., Cambridge, Eng.; V. T. S., B.D., 1924; Ken., S.T.D., 1934. D—June, 1924, Bp. Manning; P—Dec., 1924, Bp. Shipman. m. Mary Ethelyn Tyler, June 27, 1925; c. four. R. S. John's Ch., N.Y.C., 1924-25; Instr. V. T. S., 1925-27; Asst. Prof., 1927-31. Prof. Med. and Mod. Ch. Hist., 1931-40.*

ZACHARY, George England DeWitte (Md.), 1550 Latrobe Park Ter., Baltimore 30, Md.—P-in-c. Chap. Redemp., 1928—; Fndr. All Souls' Ch., Brooklyn, 1930—; Chapl. Aged Women's and Men's Homes, 1939—, b. Columbia, Va., Nov. 21, 1880; s. George Thomas Zachary and Sarah Frances (Seay). W. & M., B.A., 1907; V. T. S., 1907-10. D—June, 1910, P—June, 1911, Bp. Gibson. m. Sally L. Tapscot, Jan. 17, 1912. Mssn. Wk. near Fredericksburg, Va., 1911-15; Lexington Par., Amherst, Va., 1915-17; S. Andr. Ch., State College, Pa., 1917-21; Chapl. Clemson Agric. Coll., Clemson Coll., S.C., 1921-28. Soc. Serv. Cmssn., Convoc. Sw.Va. Ch. Exten. Com., Ala.-B. Secy.-Treas. Greenville Convoc. Tru. S. Phil. Cathd., Atlanta; Dep. Prov. Syn., 1924; Tru. Hawkes Library, Griffin, Ga.*

ZACKER, John Lewis (L.I.), 220 Webster Ave., Brooklyn 30, N.Y.—R. Ch. S. John Bapt., 1924—, Jarvis Coll., Tor.; Wyc.; P. D. S.—June, 1919, P—June, 1922, Bp. Rhineland. m. Maude Elene Smith (dec.).*

ZABBST, Oran Clyde (U.S.C.), 2401 Augusta Rd., Greenville, S.C.—R. Chr. Ch., 1946—, b. Chatfield, O., Apr. 8, 1900; s. Rufus C. Zaebst and L. M. (Foltz). H. Sch., Gallion, O.; Baldwin-Wallace Coll., 3 yrs.; Bex., B.D., 1928. D—June, 1928, Bp. W. A. Leonard; P—June, 1929, Bp. Rogers. m. Evelyn Fearn Banbury, Oct. 10, 1931; c. four. M-in-c. S. Thos. Ch., Berea, O., 1928-31; Asst. to Dean Trin. Cathd., Newark, N.J., 1931-35; R. Ch. S. John-the-Div., Hasbrouck Hgts., N.J., 1935-41; Chapl. U. S. A., 1941-45.

ZEIGLER, Oscar Woodward. Died July 14, 1947. For data see Edition 1941.

ZEIS, Harold Cleaver. Died August 17, 1942. For data see Edition 1941.

ZEISLER, Richard Spiro (S.O.), c/o Butler and Summer, 8 E. Broad St., Columbus, O.—b. Chicago, Nov. 28, 1916; s. Erwin Paul Zeisler and Ruth Henrietta (Spiro). Un. Chi. H. Sch.; Amh. B.A., 1937; Harv. Law, 1937-38; V. T. S., B.D., 1941. D—June, 1941, Bp. Dallas; P—June, 1942, Bp. Hobson. Asst. Min. Trin. Ch., Columbus, O., 1941-44; M-in-c. same, 1945; M-in-c. S. John's Ch., Columbus, O., 1943-45; Actg. Chapl. Ken. and M-in-c. Ch. Holy Spirit, Gambier, O., 1945; M-in-c. Gr. Ch., Amherst, Mass., 1946.

ZELL, Robert Loren (A.), 1603 Tibbetts Ave., Troy, N.Y.—Cur. Ch. Ascen., 1946—, b. Albany, N.Y., June 9, 1922; s. John George Zell and Martha Irene (Shone). Milne Sch., Albany; Carroll Coll., B.A., 1946; Nash., B.D., 1946. D—Sept., 1945, P—June, 1946, Bp. Oldham. D-in-c. Ch. Gd. Shpd., Canajoharie and Holy Cross Ch., Ft. Plain, N.Y., 1945-46.

ZELLERS, George Andrew. Died June 29, 1943. For data see Edition 1941.

ZELTZER, Gustave Adolph (N.Y.), 26 So. Madison Ave., Spring Valley, N.Y.—Vic. S. Paul's Ch., Spring Valley and S. John's Ch., New City, 1944—, b. New York City, Nov. 7, 1896; s. Michael Johann Zeltner and Eva (Kohl). Trin. Sch., N.Y.C.; Colomb. B.A., 1918, M.A., 1921; G. T. S., 1921. D—May, 1921, Bp. Manning; P—June, 1922, Bp. Lloyd. Mstr. Trin. Sch., N.Y.C., 1921-26; Tchr. Math., H. Sch. of Commerce, N.Y.C., 1927-43.

ZEPHIER, Wallace Henry (S.D.), Wanblee, S.D.—D-in-c. Geth. Chap., 1928—, b. Lower Brule, S.D., Jan. 3, 1889; s. David Zephier and Mary (Dion). Flandreau Indian Sch.; Santee Norm. Trng. Sch., Neb.; Ashley House, Springfield, S.D. D—July, 1928, Bp. Burleson. m. Philemon McBride, Jan. 30, 1908; c. six. In-c. Ch. Holy Comf., Holy Name Chap., and S. Alb. Chap., Lower Brule Mssn., S.D.*

ZERMENO, Guillermo Gabriel. Died May 17, 1947. For data see Edition 1941.

ZIADIE, William Louis (Pa.), St. Mark's Church, Port Limon, C.R.—Mssy, 1947—, b. Beirut, Syria, Nov. 10, 1897. S. Geo. Coll., Jesuit, Jamaica, B.W.I.; Bex.; Ken., B.D., 1923. D—June, 1923, Bp. W. A. Leonard; P—Jan., 1924, Bp. Mosher for O. m. Hazel Copp, Dec. 5, 1932. R. S. Ann's-in-the-Field, Perry, O.; P-in-c. S. Luke's Mssn., Manila, P.I., 1924-30; Instr. Trng. Sch. Native Clergy, Dist. P.I., 1926-30; Actg. R. Ch. S. Thos.-the-Apos., Kingston, Jamaica, 1930-31; Cur. S. John's Ch. and Asst. S. Aug. Chap., Norristown, Pa., 1931-37; Cur. S. John's Ch. and P-in-c. S. Paul's Ch., Butte, Mont., 1938; Loc. Ten. S. Steph. Ch., Boston, 1939; Loc. Ten. S. John's Ch., Newport, R.I., 1939-40; Vic. S. Tit. Mssn. and S. Cyp. Mssn., Phila., 1942-47. Exam. Chapl., Dist. P.I., 1926-30.

ZIEGLER, Carl G. (N.M.), 206 E. Euclid St., Ishpeming, Mich.—R. Gr. Ch., 1908—, b. Lawrence, Kan., Jan. 27, 1876; s. Rev. Paul Ziegler and Mary Frances (Bell). Trin. B.A., 1897, M.A., 1900. D—June, 1904, Bp. Davies; P—June, 1905, Bp. G. M. Williams. m. Louise Langley Neff, Sept. 3, 1901; c. one. R. Emm. Ch., St. Louis, Mich., 1904-08. Dep. Gen. Conv., 1913-28 and 1934-46; Mem. Com. Canons, Gen. Conv., 1940-43; Mem. Stndg. Com., Dio. N.M., 1908-13, Pres., 1913—.

ZIEGLER, Harry Rudy (M.), Box 406, E. Tawas, Mich.—Vic. Chr. Ch., E. Tawas and S. John's Ch., Au Sable, 1946—, b. Hatfield, Pa., May 25, 1886; s. Henry M. Ziegler and Emma Maria (Rudy). Urs. Coll., B.A.; McCormick Theol. Sem.; S. W. Bapt. Theol. Sem., B.Th.; Hamburg Un. D—June, 1921, P—May, 1922, Bp. W. T. Capers. m. Mabel T. Hicks (dec.), Mar. 14, 1912. R. Ch. Epiph., Calvert, Tex., 1923; S. Paul's Ch., Holdenville, Okla.; Trin. Par., Elkton, Md., 1929-30; In-c. Ch. Nativ., Maysville, Ky., 1934-45; P-in-c. S. John's Ch., Munising and All SS. Ch., Newberry, Mich., 1945-46.*

ZIEGLER, Howard Bell. Died March 1, 1945. For data see Edition 1941.

ZIEGLER, Rt. Rev. Winfred Hamlin, Res., 101 So. 3rd St.; Off., 310 University Ave., Laramie, Wyo.—Bp. Mssy. Dist. Wyo., 1936—, b. Detroit, Nov. 23, 1885; s. Rev. Paul Ziegler and Mary Frances (Bell). Colomb. B.A., 1911, S.T.D., 1937; W. T. S., S.T.B., 1929, S.T.D., 1936. D—Mar., 1912, P—May, 1913, Bp. Rowe. Con. Bp. Mssy. Dist. Wyo., Dec. 16, 1936, Bpp. Stewart, Ingley, Keeler, I. P. Johnson, Beecher, Moulton, Rowe, Howden, Jenkins. m. Marie Eleanor Barton, June 12, 1911; c. four. P-in-c. Ch. Epiph., Valdez and Stations on Fr. Wm. Sound, Alas., 1911-14; Vic.-c. S. And. Ch., Port Angeles and S. Luke's Ch., Sequim, Wash., 1914-15; Vic. All SS. Chap., Leighton, Pa., 1915-18; Chapl. (1st Lt.) U. S. A., 1918-19; Dean S. John's Cathd., Albuquerque, N.Mex., 1919-21; Archd. Dist. N.Mex., 1921-23; R. Ch. Redem., Elgin, Ill., 1923-31; Archd. Dio. C., 1931-36; Chapl. (Capt.) U. S. A., 1942. Army Y.M.C.A. Secy., Ft. Bliss, El Paso, Tex., 1917.

ZIMMERMAN, Frank Asbury (S.O.), 53 W. Dunedin Rd., Columbus 2, O.—Retired, 1932—, b. Greenspring, O., Dec. 5, 1861; s. George A. Zimmerman and Mary Dora (Eirich). Wesl., B.A., 1886, M.A., 1889; Boston Un., S.T.B., 1889. D—July, 1903, P—June, 1904, Bp. J. H. Johnson. m. Della A. Hadsell (dec.), June, 1909. R. Trin. Ch., Findlay, O.,

1904-09; S. Phil. Ch., Circleville, O., 1909-12; Chr. Ch., Douglas, Wyo., 1912-13; Gr. Ch., Defiance, O., 1913-19; Chr. Ch., Kent and Gr. Ch., Hudson, O., 1919-21; All SS. Ch., Woodlawn, Pa., 1921-26; S. Thos. Ch., Greensburg, Pa., 1926-31; S. Luke's Ch., Granville, O., 1931-32.*

ZIMMERMAN, Harold Lyttleton (Har.), 406 Mifflin St., Huntingdon, Pa.—R. S. John's Par., 1946—, b. Baltimore, Oct. 6, 1915; s. August William Zimmerman and Eleanor Lavinia Christian (Hopkins). Baltimore City Coll.; Un. Baltimore Sch.; Johns Hop., B.S., 1942; V. T. S., B.D., 1944. D—May, 1944, P—May, 1945, Bp. Powell m. Mary Amicie Brun, Oct. 1, 1946. Cur. Emm. Ch., Baltimore, 1944-46.

ZIMMERMAN, John David (S.O.), 16 So. Monroe St., Tiffin, O.—Chapl. (Cmndr.) U. S. N., 1941—, b. Tiffin, O., Jan. 14, 1906; s. Guy Alfred Zimmerman and Amelia (Beckley). H. Sch., Tiffin; Heidelberg Coll., 1923-24; U. S. Naval Acad., 1925-26; Ken., Ph.B., 1929; Bex., B.D.(c.l.), 1929; Johns Hop., M.A., 1937, Ph.D., 1941. D—June, 1929, Bp. W. A. Leonard; P—May, 1930, Bp. Rogers. m. Lillian Frances Hunter, Nov. 8, 1932; c. two. Cur. S. Paul's Ch., Akron, O., 1929-32; Asst. Emam. Ch., Baltimore, 1932-38; R. Holy Trin. Ch., Madisonville, O., 1938-41. Dep. Prov. Syn., 1939. Chapl. Lt. (j.g.) U. S. N. R., 1933-39. Author: "When the Hebrews Sang," Holy Cross Mag., 1940; "The Book of the Twelve," Holy Cross Mag., 1938-40.

ZIMMERMAN, Marland William (L.I.), 44-03 Douglaston Pkwy., Douglaston, N.Y.—R. Zion Ch., 1943—, b. Shamokin, Pa., July 1, 1907; s. William Francis Zimmerman and Hattie Roberta (Stahl). H. Sch., Phila.; Harv., B.A., 1929; Drew Theol. Sem., B.D., 1938. D—Apr., 1939, P—Dec., 1939, Bp. Washburn. m. Elinore G. Burns, Feb. 23, 1929; c. one. Cur. Warren Co. Assoc. Mssn., N.J., 1938-40; R. S. Pet. Ch., Clifton, N.J., 1940-41; R. S. John's Ch., Southampton, N.Y., 1941-43.

ZINN, George John (S.H.B.)—Heid., B.A., 1903; G. T. S., 1907. D—Sept., 1907, P—Oct., 1908, Bp. Anderson. Asst. Ch. Our Sav., Chicago, 1907-08; S. Ann's Ch., Morrison, Ill., 1908; S. Mark's Ch., Seattle, Wash.*

ZISCH, William Arthur (L.I.), 127 Barnum Ave., Port Jefferson, N.Y.—P-in-c. Chr. Ch., Port Jefferson and S. Mary's Ch., Ronkonkoma, 1942—, b. Zurich, Switz., Nov. 30, 1901; s. Rudolph Zisch and Katherine (Jungk). Utica Free Acad., N.Y.; S. Steph., B.A., 1928; G. T. S.; Berk., 1931. D—Jan., 1936, Bp. Fiske; P—Feb., 1937, Bp. Campbell for N.Y. m. Ann Amelia Louise Cross, Dec. 19, 1931. Cur. S. Aug. Chap., Trin. Par., N.Y.C.; Cur. Ch. Advoc., N.Y.C., 1939-39; P-in-c. S. John's Ch., Springfield Gardens, N.Y., 1939-42.*

ZNEIMER, Joseph William (N.Y.), 2289 Loring Pl., New York, N.Y.—Cur. Chap. Interces., Trin. Par., 1945—, b. New York City, June 17, 1902; s. Nicholas Zneimer and Marie (Williams). S. John's Milit. Acad.; N. J. Law Sch., 1925. D—June, 1943, P—Dec., 1943, Bp. Kemerer. m. Helen Frances Ure, Oct. 11, 1927; c. two. Tchr., S. Luke's, Minneapolis, 1941. Lay-Vic. S. Mary's Ch., Basswood Grove, Minn.,

1941; Lay-Vic. Ch. Our Sav., Little Falls, Minn., 1942; R. same and P-in-c. Gr. Ch., Royaltan, Minn., 1943-45.

ZOUBEK, Frank (Minn.), 1869 Selby Ave., St. Paul 4, Minn.—R. S. Mary's Ch., Merriam Park, 1925—; Chapl. Ch. Home, Minn., 1926—; Instr. N. Test., Breck Sch., 1926—, b. New York City, Sept. 14, 1886; s. Frank Zoubek and Eleanor (Schole). Un. Minn., B.A., 1911; Sea., B.D., 1910. D—May, 1910, P—Dec., 1910, Bp. Edsall. m. Margaret Wadsworth Poole, June 19, 1912; c. four. P-in-c. Trin. Chap., Excelsior, Minn., 1910-11; R. S. Pet. Ch., St. Paul, 1911-14; Vic. Cathd. Our Merc. Sav., Faribault, Minn. and Instr. O. Test., Sea., 1914-15; Dean Cathd. Our Merc. Sav., Faribault, Minn., 1915-25. Exam. Chapl., 1913-26, Chrmn., 1926—; Bd. Mssns., 1916; Mem. Dir., 1922-24, 1929—; Mem. Stndg. Com., 1936, 37, 38, 39, 40. Mem. and Secy. Bd. Trust., Sea., 1929—; Mem. Adv. Bd., Breck Sch., 1934-35; Pres. Twin City Cler., 1934-35. Bd. Trusts., S.-W. T. S., 1936, 37, 38.*

ZSCHORNACK, Henrique (S.Bra.), Colonia 37, Rio Uruguay, Santa-Catarina, Braz.—D. Emer. Chap. Agnus Dei, Estacão, Uruguay, 1917—, b. Limmer, Ger., Oct. 31, 1851; s. John Zschornack and Christina (Seifert). Priv. Schs. D—Sept., 1906, Bp. L. L. Kinsolving. m. Wilhelmina Guse (dec.); c. eight. M. Ch. Salv., Santa Helena, Braz.; M. Chap. Agnus Dei, Estacão, Uruguay, 1917.

ZUCKERMAN, Harvie Andrew (N.H.), All Saints Rectory, Littleton, N.H.—R. All SS. Ch., Littleton, 1937—; In-c. S. Matt. Ch., Sugar Hill, 1941—; In-c. S. Luke's Ch., Woodsville and Ch. Epiph., Lisbon, 1946—, b. New York City, Feb. 6, 1901; s. Henry Zuckerman and Annie G. (Steinberg). Berk., N.Y.C.; H. Sch., Harrison, N.Y.; Choate Sch., 1918; Dart., B.S., 1922; V. T. S., 1 yr.; New Coll., Edinburgh, Scotl., 2 yrs. D—June, 1931, P—Oct., 1932, Bp. Dallas. m. Mary Blair Williams, June, 1929; c. three. Asst. S. Paul's Ch., Englewood, N.J., 1931-33; Asst. Calv. Ch., N.Y.C., 1934-36; In-c. Ivie Meml. Ch. Mess., Bethlehem, N.H., summers, 1937-40.

ZÜLCH, John William (C.), 218 Benton St., Aurora, Ill.—R. Trin. Ch., 1944—, D—June, 1934, P—June, 1936, Bp. Taitt. Ch. S. John Evang., Bracebridge, Ont., 1934-35; Asst. S. Paul's Ch., Savannah, Ga., 1935-36; Cur. S. Luke's Ch. and Chapl. S. Luke's Hosp., Racine, Wis., 1936-38; R. Holy Trin. Ch., Danville, Ill., 1938-41; R. S. Marg. Ch., Chicago, 1941-44.*

ZUVER, Dudley DeForest (N'k.), Wellfleet, Mass.—, b. Creston, O., Sept. 9, 1896; s. Thomas Samson Zuver and Ada (Fouche). H. Sch., Greenville, Pa.; Al., B.A., 1917; Harv., S.T.B., 1924. D—Dec., 1926, P—Jan., 1928, Bp. Ward. m. Erdine McCroba, Sept. 17, 1919; c. one. Asst. Chr. Ch., Short Hills, N.J.; Asst. S. Paul's Ch., Jersey City, N.J., 1936; Actg. R. Ch. S. John-the-Div., Hasbrouck Hghts., N.J., 1941-42. Author: "Salvation by Laughter: A Study of Religion and the Sense of Humor," 1933.*

ZWICKER, Henry Franklyn. Died November 26, 1945. For data see Edition 1941.

Necrology

This list includes information received by the editors up to August 1, 1947. Deaths occurring prior to the appearance of the 1941 edition of the Clerical Directory but not recorded therein are also included.

- ABBOTT, Cornelius Stevenson, Jr. (W.), born November 9, 1869—died August 16, 1941
- ABBOTT, Frank Wayland (W.N.Y.), born June 21, 1875—died May 3, 1945
- ♣ABBOTT, Rt. Rev. Henry Pryor Almon, born July 11, 1881—died April 4, 1945
- ADAMS, Wesley David (N.J.), born February 18, 1886—died July 8, 1946
- ADDISON, Charles Morris (Ma.), born July 16, 1856—died January 12, 1947
- ADOLPHE, Leobrun Dorival (Haiti), born March 5, 1872—died January 26, 1943
- AIREY, James Whitcomb Egan (Tex.), born January 21, 1904—died October 31, 1944
- ALDEN, Harry Collins (Neb.), born May 2, 1890—died December 11, 1943
- ALFORD, Charles Burdick (A.), born June 2, 1873—died December 7, 1946
- ALLEN, Albert William (L.I.), born July 2, 1871—died July 12, 1947
- ALTEN, Joseph Richard (S.F.), born July 19, 1878—died August 16, 1946
- AMBLER, John Cary (Va.), born June 12, 1859—died December 13, 1946
- ANDERSON, Fritz Leonard (R.I.), born September 28, 1888—died July 23, 1947
- ANDREWS, Edward Bryan (O.), born November 24, 1881—died February 12, 1944
- ANNABLE, Neil Edwin (Lex.), born June 1, 1891—died December 12, 1946
- ANSCHUTZ, Lewis Robert (W.Mo.), born November 2, 1889—died September 8, 1945
- AOKI, Peter Chojiro (Cal.), born June 15, 1874—died June 9, 1941
- APPLEGATE, Legh Wilson (N.I.), born August 19, 1850—died August 13, 1942
- APPLETON, Stephen Wade (Lib.), born February 17, 1870—died November 23, 1945
- ARCHBOLD, Walter (W.), born February 23, 1873—died November 9, 1941
- ARKIN, Abel John (Pa.), born February 15, 1864—died October 4, 1942
- ARMITAGE, William David (N.H.), born December 26, 1870—died July 5, 1942
- ARMSTRONG, George Porter (N'k.), born March 26, 1863—died July 14, 1946
- ARTHUR, Samuel Erastus (Sp.), born March 15, 1867—died February 15, 1947
- ASHLEY, Asa Sprague (Roch.), born April 5, 1864—died December 30, 1945
- ASHTON, Mortimer Stacy (P.), born October 30, 1882—died June 4, 1947
- ASHTON, Robert (S.H.B.), born May 16, 1875—died June 17, 1947
- ASSITER, Harry (P.), born October 13, 1864—died October 23, 1944
- ATCHISON, Robert Hall (Sp.), born October 10, 1881—died July 21, 1945
- ATKINSON, George Wesley (W.), born July 23, 1873—died January 14, 1945
- ATTWATER, Henry Clarkson (Kan.), born March 16, 1875—died July 29, 1944
- ATWILL, John Richard (L.A.), born November 17, 1873—died July 27, 1945
- ♣ATWOOD, Rt. Rev. Julius Walter, born June 27, 1857—died April 10, 1945
- AULD, Harry Floy (Har.), born July 21, 1856—died July 27, 1941
- AUSTIN, Arthur Henry (R.I.), born October 4, 1896—died March 22, 1944
- AVERY, Frederick Burt (O.), born June 7, 1854—died July 24, 1942
- AYER, Joseph Cullen (Pa.), born January 7, 1866—died April 15, 1944
- ♣BABCOCK, Rt. Rev. Samuel Gavitt, born October 8, 1851—died June 20, 1942
- BADGER, Frank Evans (Roch.), born May 6, 1858—died March 18, 1942
- BAGLEY, John Pilkington (Pa.), born June 27, 1859—died May 5, 1947
- BAGNALL, Robert Wellington (Pa.), born October 14, 1881—died August 20, 1943
- BAILY, William Newbold (N.J.), born December 16, 1863—died February 16, 1946
- BAKER, William Osborn (Conn.), born August 18, 1871—died July 10, 1941
- BAKEWELL-GREEN, Robert (Pa.), born May 9, 1870—died August 2, 1945
- BALCOM, Royal Hunt (L.A.), born January 1, 1880—died June 19, 1943
- BALDWIN, George Irwin (EauC.), born October 11, 1895—died July 22, 1947
- BALL, Clarence Ernest (Del.), born September 21, 1854—died March 7, 1944
- BANFIL, Francis Milton (N.H.), born May 30, 1862—died June 14, 1946
- BARBER, Henry Hobart (Ga.), born August 24, 1862—died November 30, 1945
- BARLOW, Edward Shepley (Dal.), born November 14, 1877—died July 2, 1943
- BARNES, Charles Luling (L.A.), born April 13, 1864—died November 24, 1941
- BARRETT, Francis Augustine (N.Y.), born June 2, 1887—died December 21, 1942
- ♣BARTLETT, Rt. Rev. Frederick Bethune, born August 23, 1882—died December 15, 1941
- BARTON, George Aaron (Pa.), born November 12, 1859—died June 27, 1942
- BATE, Frederick Joseph (L.A.), born April 6, 1868—died February 27, 1942
- BATEN, Loring Woart (N.Y.), born November 17, 1859—died January 6, 1946
- BEAL, Carleton De Castro (Har.), born October 13, 1889—died August 10, 1943
- ♣BEAL, Rt. Rev. Harry, born May 26, 1885—died November 22, 1944
- BEAN, Benjamin (Dal.), born July 24, 1876—died May 11, 1942
- BEARDSLEY, William Agur (Conn.), born May 5, 1865—died December 28, 1946
- BEAUFILS, Arthur Rolland (Haiti), born January 14, 1894—died September 8, 1941
- BEAVIN, Ambrose Henry (Sw.Va.), born July 18, 1874—died July 28, 1942
- BEERS, Clarence Hawley (Conn.), born October 15, 1865—died February 27, 1943
- BEISSIG, Lewis Charles (L.I.), born November 8, 1898—died July 1, 1947
- BELL, Arthur William (Sac.), born May 24, 1863—died August 3, 1946
- BELL, Henry Winne (C.N.Y.), born September 30, 1884—died March 2, 1944
- BELL, Robert (Conn.), born January 10, 1865—died January 24, 1947
- BELL, Robert (Del.), born September 4, 1867—died July 2, 1944
- BELLINGER, William Whaley (N.Y.), born December 25, 1863—died April 6, 1943
- BELT, Robert James (Md.), born April 23, 1876—died March 8, 1945
- BENEDICT, Robert (S.D.), born March 11, 1872—died August 26, 1946
- BENNETT, Edmonds (Ala.), born April 17, 1854—died June 25, 1943
- BENNETT, Franklin Isaac Abraham (W.), born March 14, 1873—died January 29, 1947
- BENNETT, Sidney Claude (Wyo.), born August 27, 1895—died June 14, 1947
- BENSLEY, Thomas John (N.J.), born October 5, 1876—died July 4, 1944
- BENSON, Lloyd Raeburn (A.), born April 18, 1878—died May 1, 1946
- BENTON, Dwight (Er.), born December 25, 1869—died September 17, 1944
- BENTON, William Lane Hall (L.A.), born July 12, 1866—died January 27, 1943
- BERKELEY, Alfred Rives (Sw.Va.), born September 2, 1880—died December 26, 1945
- BERT, Benjamin Stewart (Pa.), born April 28, 1873—died December 22, 1942
- BERTSCHY, Charles Edward (Mil.), born March 25, 1896—died June 22, 1946
- BILLER, Ernest Cecil (Minn.), born September 8, 1882—died December 24, 1945
- BIRCHETTE, Meade Burnette (S.Va.), born April 7, 1885—died March 16, 1944

- BIRCKHEAD, Malbone Hunter (Pa.), born May 10, 1878—died April 17, 1946
- BISHOP, William Samuel (W.), born August 26, 1865—died March 14, 1944
- BLACHFORD, William Rand (M.), born December 8, 1860—died October 25, 1941
- BLACK, John Calvin (Ind.), born February 24, 1871—died February 5, 1943
- BLACKFORD, Ambler Mason (Fla.), born September 26, 1888—died May 10, 1942
- BLACK FOX, John (S.D.), born March 1862—died November 27, 1946
- BLAISDELL, Charles Franklin (Tenn.), born March 5, 1875—died June 24, 1943
- BLOMQUIST, Wilhelm S. (N.M.), born June 13, 1867—died June 6, 1943
- BLOSSOM, Walter Gardner (Mil.), born June 23, 1873—died October 27, 1942
- BLYTH, William Shaw (M.), born July 31, 1887—died October 30, 1945
- BOARDMAN, Normand Smith (C.N.Y.), born August 5, 1858—died February 21, 1942
- BOATE, George (N.J.), born February 8, 1862—died July 5, 1946
- BOGERT, Harry Howe (W.), born April 19, 1865—died April 20, 1945
- BOND, William Henry (Har.), born July 27, 1892—died November 11, 1942
- BOOGHER, Archer (E.C.), born April 18, 1871—died February 28, 1945
- BORDEN-SMITH, Samuel (E.), born December 18, 1854—died February 26, 1943
- BOURS, William Masten (Cal.), born April 22, 1857—died November 11, 1944
- BOWLES, Albert Edwin (A.), born December 26, 1873—died May 9, 1944
- BOYCE, James Clarence (P.), born January 25, 1882—died August 19, 1946
- BOYLE, Wellington K. (Minn.), born May 25, 1885—died June 2, 1947
- ♣BRATTON, Rt. Rev. Theodore DuBose, born November 11, 1862—died June 26, 1944
- BRESELE, Asahel Amos (C.N.Y.), born April 7, 1860—died March 28, 1947
- BRIDGES, Thomas Reed (Ala.), born January 13, 1868—died June 7, 1943
- BRIDGMAN, Orlando H. (Har.), born September 1, 1859—died October 5, 1945
- BRIGGS, John Porter (Be.), born January 30, 1880—died July 11, 1947
- BRINCEFIELD, Thomas Nelson (Miss.), born September 21, 1884—died March 13, 1945
- BRITTAIN, Alfred (W.N.Y.), born January 2, 1867—died July 1, 1943
- BRODHEAD, John Erwin (Kan.), born October 15, 1862—died July 24, 1944
- BRODIE, Orrin Lawrence (N.Y.), born July 5, 1879—died October 5, 1943
- BROOKING, Robert Upshur (Va.), born May 18, 1861—died January 10, 1943
- BROOKS, Frederick Manning (Ma.), born June 17, 1865—died March 19, 1944
- BROWN, Charles Albert (L.I.), born December 9, 1874—died October 17, 1941
- BROWN, Charles Hastings (Ma.), born December 13, 1873—died July 20, 1943
- BROWN, Wilbur Fiske (S.H.B.), born April 18, 1868—died February 28, 1946
- BROWN, William Augustus (Roch.), born October 2, 1866—died January 21, 1944
- BRUCE, Edward Moncrieff (L.A.), born May 13, 1859—died January 22, 1947
- BUCK, Frederick Earle (Ma.), born January 16, 1876—died October 30, 1942
- BULKELEY, William Tudor, Jr. (Me.), born August 25, 1902—died February 24, 1943
- BULL, Clarence Archibald (N.Y.), born January 21, 1871—died February 24, 1944
- BURG, Jacob Frederick (N.C.), born June 12, 1862—died November 19, 1942
- BURKE, Cornelius Charlton (Ark.), born November 14, 1882—died August 31, 1945
- BURROWS, Charles Davis (R.I.), born January 19, 1867—died January 16, 1945
- BURWELL, Edward Bauldin (Va.), born February 25, 1857—died February 24, 1945
- BUTLER, William Omer (C.), born October 28, 1867—died November 4, 1942
- BUZZELLE, George (Minn.), born March 17, 1867—died November 21, 1944
- BYRER, Charles Emory (S.O.), born July 10, 1870—died September 27, 1943
- CABALLERO, Luis Yarza (Mex.), born October 8, 1876—died March 5, 1942
- CADMAN, William Lester (N'k.), born August 24, 1873—died December 4, 1943
- CAIN, Walter Stephen (Miss.), born February 21, 1879—died August 20, 1945
- CALLENDER, William Edward (S.Va.), born December 10, 1866—died January 26, 1944
- CAMPBELL, Bernard (W.N.Y.), born August 29, 1887—died August 24, 1943
- CAMPBELL, Thomas Clyman (Ma.), born October 14, 1875—died April 27, 1943
- ♣CAPERS, Rt. Rev. William Theodotus, born August 9, 1867—died March 29, 1943
- CARDEN, Joseph (Ok.), born July 11, 1859—died January 11, 1947
- CARHART, Edmund Hance (Pa.), born May 24, 1890—died November 26, 1944
- CARHART, John Ernest (O.), born May 18, 1881—died January 25, 1943
- CARTER, George Calvert (Pa.), born April 8, 1867—died August 9, 1944
- CARTER, Josiah Tidball (N.C.), born June 21, 1886—died March 17, 1947
- CARVER, Charles Cornelius Williams (Roch.), born December 6, 1884—died November 15, 1942
- CAVANAUGH, George (S.F.), born 1856—died January 3, 1945
- CHAMBERS, George Robert (Ia.), born March 31, 1865—died February 18, 1946
- CHAPMAN, Charles Frederick (L.A.), born April 17, 1872—died March 20, 1943
- CHAPMAN, James Jeffries (Va.), born July 21, 1873—died September 10, 1946
- CHAPMAN, Raymond Andrews (Ma.), born October 10, 1887—died July 20, 1944
- CHARNOCK, Roger (Pa.), born June 11, 1864—died July 13, 1946
- CHEW, John Marshall (N.Y.), born May 17, 1862—died April 11, 1946
- CHILD, Harrison Bird (Ma.), born February 26, 1889—died August 20, 1944
- CINTRON, Felipe Eudio (P.R.), born March 12, 1872—died October 17, 1946
- CLARK, Delber Wallace (Pa.), born May 15, 1889—died January 6, 1946
- CLARK, Edward Huntington (Ore.), born February 6, 1855—died March 8, 1943
- CLARK, George (Ore.), born June 5, 1887—died August 15, 1943
- CLARK, Walter Bird (Cal.), born March 28, 1867—died January 13, 1946
- CLARK, Webster Loring (Sac.), born March 15, 1865—died September 8, 1946
- CLARKE, Gerald Campbell (O.), born September 15, 1889—died January 20, 1947
- CLARKE, Maurice (U.S.C.), born May 27, 1882—died December 4, 1946
- CLARKSON, David Henry (A.), born December 17, 1871—died January 22, 1946
- CLARY, Edward Jefferson (Va.), born June 11, 1916—died July 15, 1944
- CLAUSEN, Charles John (Roch.), born May 13, 1852—died March 17, 1941
- CLEPHAN, Angus Eugene (O.), born January 20, 1884—died April 16, 1945
- CLICKNER, George Miltenberger (S.O.), born May 3, 1860—died July 30, 1941
- COATES, Azael (Har.), born April 4, 1868—died August 19, 1942
- COBURN, Aaron Cutler (Conn.), born June 19, 1884—died December 2, 1942
- COCHRANE, Robert William (N.Y.), born August 29, 1859—died May 29, 1946
- COCKCROFT, Frank Nuttall (Hon.), born July 10, 1868—died January 12, 1944
- COCKE, Henry Teller (W.), born March 2, 1876—died September 26, 1944
- COERR, Jacob Morris (N.Y.), born July 16, 1873—died October 16, 1945
- COGLEY, Clifton Grinnell (W.Va.), born January 27, 1872—died January 20, 1946
- COLE, Jackson Lankford (A.), born April 14, 1892—died October 14, 1945
- COLLADAY, Samuel Rakestraw (Conn.), born September 16, 1868—died March 20, 1945
- COLLIER, Ellsworth Bramwell (Mex.), born March 11, 1882—died August 5, 1946
- COLLOQUE, Edwin Walter (N.Y.), born August 24, 1848—died December 10, 1943
- COMPTON, William Carl (Roch.), born November 21, 1878—died August 28, 1944
- CONNOP, Herbert (Har.), born April 23, 1869—died August 21, 1945
- CONOVER, Thomas Anderson (N.J.), born October 6, 1868—died September 29, 1943
- COOK, Edgar Leon (N'k.), born October 10, 1886—died July 31, 1942
- COOKE, Allan Worthington (S.O.), born December 29, 1872—died May 6, 1944
- CORDICK, William John (N.I.), born August 8, 1863—died May 22, 1944
- COSBEY, James (W.N.Y.), born June 27, 1879—died March 2, 1947

- COWANS, William (L.A.), born April 28, 1888—died April 1, 1947
- COX, Harvey Atkinson (N.C.), born November 18, 1887—died May 30, 1943
- COX, William Edward (Ariz.), born October 23, 1870—died February 10, 1946
- CRABTREE, Albert (R.I.), born November 4, 1868—died January 15, 1943
- CRAIG, Walter Gordon (R.I.), born October 27, 1883—died September 4, 1945
- CRAIG, William Ellwood (L.A.), born November 26, 1885—died July 3, 1946
- CRAIGHILL, Francis Hopkinson (N.C.), born May 18, 1875—died October 14, 1941
- CRAWFORD, John George (R.I.), born July 6, 1868—died January 6, 1943
- CRAWFORD, Mearl Kenneth (L.A.), born January 9, 1880—died October 22, 1946
- CRAWFORD, Oliver Festus (Kan.), born September 2, 1885—died March 22, 1942
- CROMWELL, Clinton Bradshaw (Kan.), born June 22, 1882—died January 28, 1942
- CROOK, Guy Hamilton (W.), born December 23, 1872—died April 10, 1946
- CROSBY, Thomas James (N.Y.), born January 3, 1871—died July 13, 1941
- CROSS, William Skala (N.D.), born January 1880—died February 12, 1943
- CRYDENWISE, Howard William (A.), born April 23, 1869—died October 17, 1943
- CULLEN, Francis Nesbitt (Hon.), born November 24, 1865—died July 25, 1944
- CUMMINGS, Arthur Roland (L.I.), born October 6, 1888—died May 25, 1944
- CUMMINS, Alexander Griswold (N.Y.), born April 8, 1868—died September 22, 1946
- CUNNINGHAM, Gerald Arthur (Conn.), born January 24, 1886—died February 1, 1944
- CURRAN, David Wellington (W.), born May 10, 1879—died August 24, 1946
- DALAND, George Goldsmith (C.N.Y.), born December 2, 1864—died June 15, 1945
- DAME, Nelson Page (Va.), born October 14, 1852—died December 30, 1945
- DAMUTH, Warren Keifer (Md.), born March 28, 1873—died January 19, 1947
- DARBIE, William Henry (Del.), born April 17, 1872—died February 27, 1945
- DAUGHTERS, Turpen Andrew (Spok.), born August 16, 1869—died July 24, 1943
- DAVENPORT, Frank Howard (Minn.), born March 9, 1884—died July 31, 1945
- DAVET, James Henry (S.F.), born June 1, 1857—died February 12, 1942
- DAVIDSON, Philip Grant (Miss.), born March 10, 1865—died June 2, 1946
- DAVIS, Joshua Reed (Lib.), born June 23, 1873—died October 23, 1943
- DAW, William Ernest (Be.), born June 15, 1856—died December 21, 1941
- DAWSON, George William (N'k.), born July 10, 1886—died December 23, 1946
- DAWSON, Basy (Cal.), born January 15, 1859—died October 27, 1943
- DAWSON, William Francis (Sp.), born April 30, 1854—died October 5, 1941
- DEAN, Frank De Vinney (N.C.), born October 28, 1877—died July 19, 1945
- de COUX, Charles John (P.), born April 11, 1867—died February 7, 1946
- DE FRAGA, Antonio Machado (S.Bra.), born March 8, 1867—died September 23, 1943
- DEIS, Frederick Gustave (W.M.), born October 7, 1884—died March 5, 1945
- DENNIS, Benjamin (W.T.), born April 23, 1852—died September 13, 1946
- DENSLOW, Herbert McKenzie (Conn.), born August 20, 1852—died September 7, 1944
- DENYS, Frederick Ward (Md.), born June 29, 1854—died October 19, 1941
- DEWEES, Theodore John (C.N.Y.), born December 12, 1883—died February 3, 1942
- DEXTER, Henry Aaron (N.Y.), born May 8, 1861—died February 24, 1946
- DICKEY, George Vernon (S.H.B.), born May 12, 1864—died March 8, 1947
- DICKINSON, John Hallowell (Be.), born August 30, 1870—died March 16, 1943
- DICKINSON, William Francis (E.), born February 17, 1843—died April 22, 1942
- DIGGLES, James Whalley (Conn.), born January 20, 1868—died September 9, 1941
- DIMON, Jay Johnson (W.), born March 10, 1876—died April 7, 1945
- DIX, Percy Rigden (Ark.), born April 16, 1854—died March 29, 1947
- DOUD, LeRoy Wells (S.H.B.), born September 23, 1879—died April 13, 1946
- DOUGLAS, Charles Malcolm (N'k.), born November 23, 1872—died March 15, 1942
- DOUGLAS, Charles Winfred (Colo.), born February 15, 1867—died January 18, 1944
- DOUGLAS, John Smallwood (Ky.), born March 8, 1863—died April 12, 1943
- DOWIE, Alexander John Gladstone (Har.), born March 8, 1877—died June 4, 1945
- DREW, Charles Perren (Ok.), born September 23, 1862—died December 29, 1946
- DRIVER, Francis (Har.), born July 29, 1867—died December 10, 1946
- DROSTE, Johan Frederik (P.R.), born May 7, 1864—died May 13, 1944
- DUFF, Byron Charles (N.I.), born April 12, 1906—died February 14, 1945
- DUFF, Edward Macomb (M.), born March 3, 1868—died January 12, 1943
- ✦ DUMMILL, Rt. Rev. Frank, born July 9, 1870—died July 9, 1947
- DWALU, James (Lib.), born 1883—died December 29, 1946
- DYETT, Ernest (Fla.), born April 5, 1902—died November 25, 1942
- DYKE, Thomas (S.F.), born January 29, 1867—died January 2, 1947
- ECCLES, George Warrington (L.I.), born October 19, 1866—died June 23, 1947
- ECKEL, Edward Henry, Sr. (W.Mo.), born November 5, 1862—died October 17, 1942
- EDGAR, George E. (E.), born 1865—died February 19, 1945
- EDMEAD, Jedidiah (N.Y.), born October 3, 1855—died October 15, 1941
- EDMUNDS, Charles Carroll (Conn.), born June 18, 1858—died April 29, 1944
- EDROP, Percy Tom (W.Ma.), born October 18, 1883—died August 24, 1945
- EDWARDS, John Herbert (C.), born July 24, 1854—died December 1, 1941
- EDWARDS, William Yarrow (N.J.), born June 15, 1890—died January 25, 1944
- ELLIOTT, Josiah Epps (W.), born January 10, 1890—died August 16, 1945
- EMERSON, Robert Wesley (Miss.), born October 26, 1876—died February 27, 1946
- ENGLAND, Howard Glisan (U.S.C.), born January 16, 1869—died March 16, 1944
- EVANS, Sydney Key (N.Y.), born October 20, 1873—died March 25, 1942
- EVERETT, William Bowers, 3rd (Va.), born June 28, 1870—died November 14, 1944
- EVERITT, Linford Bliss (Md.), born September 10, 1890—died June 8, 1945
- FENN, Percy Thomas (E.), born June 29, 1865—died December 8, 1942
- FERGUSON, Lawrence Cecil (N.I.), born June 9, 1894—died September 6, 1942
- ✦ FERRIS, Rt. Rev. David Lincoln, born December 31, 1864—died June 9, 1947
- FERRIS, John Owen (N'k.), born July 24, 1864—died November 10, 1942
- FERRO, Angel (Cuba), born December 29, 1877—died September 8, 1942
- FIELDING, James Henry (Lex.), born July 15, 1868—died September 13, 1944
- FILKINS, Warren Van Houten (N'k.), born September 2, 1877—died November 30, 1945
- ✦ FISKE, Rt. Rev. Charles, born March 16, 1868—died January 8, 1942
- FITTS, Frederic Whitney (Ma.), born April 11, 1872—died September 21, 1945
- FLIEDNER, August Christian (N.J.), born February 15, 1865—died November 22, 1946
- FLOCKHART, John (S.D.), born January 8, 1859—died March 14, 1943
- FLOYD-JONES, Elbert (N.Y.), born April 7, 1867—died May 17, 1946
- FORBES, James McMurdo (O.), born February 29, 1856—died December 16, 1945
- FORTUNE, Roma Coxe (N.C.), born February 9, 1879—died October 27, 1942
- FOSTER, Frederick Arthur (N.T.), born May 3, 1883—died November 11, 1945
- FOSTER, John William (N.J.), born March 22, 1867—died December 21, 1946
- FOULKES, Ernest Walter (Har.), born October 18, 1869—died July 18, 1946
- FOWLKES, Paschal Dupuy (Va.), born July 26, 1915—died March 24, 1945
- ✦ FOX, Rt. Rev. Herbert Henry Heywood, born March 11, 1871—died November 24, 1943
- FRANCIS, John Maurice (Kan.), born May 4, 1880—died January 21, 1942
- FREEBERN, George Lyford (Neb.), born May 4, 1863—died July 15, 1947

- †FREEMAN, Rt. Rev. James Edward, born July 24, 1866—
 died June 6, 1943
 FREEMAN, John Wilson (Conn.), born December 8, 1895—
 died May 4, 1943
 FRYER, Montgomery Miller (Nev.), born April 2, 1867—
 died March 9, 1944
 GAGE, William Johnson (A.), born January 17, 1891—died
 December 13, 1943
 GALLAGHER, Daniel J. (Neb.), born October 4, 1875—
 died June 1, 1946
 GARFIELD-WALKER, Harry (At.), born May 3, 1881—
 died May 15, 1945
 GARNER, James Harry (E.), born January 23, 1884—died
 February 4, 1945
 GASQUE, George Wallace (S.F.), born November 3, 1885—
 died May 5, 1946
 GAYLORD, Arthur Louis (P.), born April 6, 1889—died
 November 4, 1942
 GAYNOR, Samuel Christopher (Ia.), born March 5, 1853—
 died July 2, 1947
 GEE, Edgar Frederick (Cal.), born January 21, 1864—
 died December 27, 1942
 GEHRI, William Gregg (Tenn.), born August 3, 1895—died
 November 8, 1946
 GEIGER, Henry Jouette (Tenn.), born January 7, 1879—
 died July 10, 1945
 GERMAN, Frank Flood (Conn.), born November 24, 1867—
 died January 3, 1942
 GIBSON, Alexander Stuart (Va.), born February 14, 1874—
 died March 7, 1942
 GILLES, Etienne Victor Louis (Haiti), born December 22,
 1879—died September 10, 1946
 GIRARDET, Gustave Samuel (N.H.), born October 8,
 1883—died December 9, 1944
 GOLDIE, Matthew McLean (Ol.), born June 22, 1871—
 died April 15, 1944
 GOODGER, Arthur (Mont.), born June 30, 1872—died
 November 23, 1943
 GOODMAN, Frederic William (Alaska), born June 26,
 1869—died May 10, 1947
 GORDON, William Jones (N.C.), born May 11, 1882—died
 March 26, 1947
 GORCASH, Henry Bower (Pa.), born March 13, 1865—died
 April 3, 1943
 GOSSLING, Thomas Leslie (Pa.), born September 30,
 1884—died October 29, 1945
 GRAHAM, George Clementson (Del.), born November 30,
 1872—died October 6, 1941
 GRAINGER, William (L.I.), born July 26, 1872—died
 June 1, 1943
 GRAMMER, Carl Eckhardt (Pa.), born November 11, 1858
 —died March 17, 1944
 GRANT, Laurence Herbert (F.L.), born May 7, 1885—died
 June 27, 1941
 †GRAVATT, Rt. Rev. William Loyall, born December 15,
 1858—died February 14, 1942
 †GRAY, Rt. Rev. Campbell, born January 6, 1879—died
 May 16, 1944
 GRAY, Harry Graham (L.A.), born May 1, 1881—died
 June 29, 1945
 GREEN, Henry Montesquieu (Md.), born September 9,
 1860—died December 1, 1943
 †GREEN, Rt. Rev. William Mercer, born July 12, 1876—
 died November 12, 1942
 GREENLEAF, Charles Ravenscroft (Cal.), born December
 27, 1904—died August 26, 1943
 GRIFFITH, Henry Allen (W.), born August 20, 1860—died
 December 8, 1946
 GRIFFITH, Morgan Llewellyn (S.H.B.), born November 27,
 1885—died November 27, 1941
 GROVES, George Charles (L.I.), born October 31, 1867—
 died October 22, 1941
 GUSHEE, Richard Hodges (L.A.), born November 1, 1865—
 died July 8, 1944
 GUTHRIE, William Norman (N.Y.), born March 4, 1868—
 died December 9, 1944
 HALEY, Leon Frank (A.), born November 18, 1873—died
 April 22, 1946
 HALL, Thomas E. (S.D.), born November 6, 1871—died
 March 25, 1947
 HALLOCK, Frank Hudson (Mil.), born August 15, 1877—
 died December 13, 1944
 HAMAKER, John Forry (N.C.), born September 28, 1883—
 died March 15, 1945
 HAMILTON, William Joseph (A.), born October 18, 1869—
 died February 21, 1943
 HAMMOND, Philip Kemp (Ore.), born September 13,
 1857—died September 11, 1941
 HARDING, Carroll Everett (Md.), born August 23, 1860—
 died October 18, 1943
 HARDMAN, Samuel (N.J.), born July 11, 1877—died
 October 13, 1945
 HARE, Marmaduke (Ia.), born April 6, 1856—died Decem-
 ber 12, 1942
 HARMON, Schell (Kan.), born May 8, 1902—died March 14,
 1942
 HARPER, William N. (N'k.), born March 2, 1885—died
 August 5, 1942
 HARRIMAN, Charles Conant (A.), born June 2, 1876—
 died July 28, 1946
 HARRIS, Gibson William (N.Y.), born November 12, 1866—
 died August 9, 1941
 HARRIS, Thaddeus William (N.H.), born January 19, 1862
 —died July 20, 1946
 HARRISON, Alfred Gethyn (Colo.), born December 5, 1855
 —died June 28, 1944
 HARRISON, Charles Alonzo (S.C.), born April 1, 1866—
 died April 8, 1942
 HARROWER, Peter Pascal (N.Y.), born August 6, 1850—
 died June 30, 1946
 HART, Mark (D.), born May 4, 1852—died August 21,
 1943
 HARTE, Henry Swinton (C.N.Y.), born May 16, 1866—
 died September 21, 1942
 HARTZELL, Jacob S. (S.C.), born February 29, 1856—
 died July 1, 1943
 HASLAM, James Belton (C.), born December 28, 1868—
 died April 26, 1944
 HASTINGS, Herbert Seymour (N.Y.), born May 11, 1874—
 died July 29, 1945
 HAUG, Harold Haarfager (Mil.), born September 12, 1895—
 died December 6, 1944
 HAUGHTON, Edward John (Sp.), born September 24, 1869
 —died May 23, 1946
 HAUN, Ewald (S.O.), born March 24, 1865—died July 10,
 1941
 HAUPT, Charles Edgar (Minn.), born August 25, 1854—
 died June 10, 1942
 HAUPT, Walter Glesner (N.J.), born November 22, 1863—
 died September 20, 1946
 HAWKESWORTH, Alan Spencer (W.), born August 10,
 1867—died October 31, 1942
 HAWKINS, Augustus J. (E.C.), born January 30, 1898—
 died June 3, 1945
 HEAGERTY, William Brown (L.A.), born June 25, 1874—
 died September 20, 1946
 HEALD, Eugene De Forest (E.C.), born January 1, 1875—
 died May 28, 1942
 HEDRICK, Charles Baker (Conn.), born January 31, 1877
 —died January 12, 1943
 HEIM, Edward (L.I.), born September 15, 1867—died
 January 10, 1943
 HEMENWAY, Myles Standish (Me.), born July 28, 1860—
 died July 5, 1947
 HENNESSY, Harold G. (S.H.B.), born July 31, 1884—
 died July 29, 1947
 HENSEL, Charles Albert (Md.), born January 27, 1864—
 died September 10, 1946
 HENZELL, Archie Willoughby (S.O.), born July 28, 1880—
 died November 5, 1946
 HERENDEEN, James Hallett (Roch.), born March 23,
 1863—died July 23, 1945
 HICKS, William Cleveland (Ma.), born June 30, 1899—
 died December 15, 1944
 HIGH WOLF, Clayton (S.D.), born September 1874—
 died January 20, 1944
 HILDEBRAND, Adolph Michael (N.Y.), born January 20,
 1871—died February 16, 1943
 HILL, John Edwin (Pa.), born December 21, 1876—died
 December 31, 1946
 HILLIKER, Albert Mayell (R.I.), born March 23, 1858—
 died February 27, 1946
 HILTON, Thomas Armstrong (Ol.), born January 15, 1861—
 died October 30, 1944
 HINTON, Charles Wheat (E.), born June 9, 1877—died
 July 20, 1947
 HIRST, George (Mont.), born August 15, 1871—died March
 14, 1946
 HOBBS, Douglas Irvine (Sw.Va.), born March 9, 1860—
 died October 25, 1943
 HODGINS, Frederic Brinkley (N.Y.), born July 29, 1862—
 died May 10, 1943
 HOFFMAN, William Mitchell Vail (N.Y.), born April 20,
 1898—died December 5, 1944
 HOISHOLT, George Geiersen (SanJ.), born September 5,
 1891—died February 11, 1945
 HOLDEN, William (L.I.), born February 16, 1859—died
 May 16, 1944
 HOLLEY, Allan John (N.H.), born January 17, 1873—died
 April 29, 1944
 HOLMES, Raymond David (Ol.), born July 22, 1895—died
 May 16, 1945
 HOLMES, Robert (C.), born October 5, 1864—died Novem-
 ber 27, 1946
 HOLMES, William Axford Benjamin (Har.), born April 14,
 1874—died May 11, 1946
 HOOPER, Wilford Lawrence (R.I.), born December 23, 1863
 —died August 1, 1945
 HOPKINS, John Henry (C.), born September 17, 1861—
 died November 1, 1945
 HORTON, Henry Pomeroy (C.N.Y.), born February 26,
 1869—died February 22, 1947
 HOWDEN, Frederick Bingham (N.Mex.), born January 27,
 1902—died July 1, 1943

- HOWE, Walter Edwin (A.), born February 2, 1876—died January 27, 1945
- HUBBARD, William Francis (L.A.), born December 17, 1844—died August 2, 1942
- HUGGINS, Charles Buckner (Miss.), born May 26, 1853—died April 29, 1943
- HUGHES, Isaac Wayne (N.C.), born July 17, 1864—died June 27, 1943
- HUGHES, Stanley Carnaghan (R.I.), born November 12, 1867—died December 14, 1944
- HUMPHREYS, Otho Fairfield (N'k.), born July 6, 1864—died September 14, 1944
- HUNTER, Herbert Warren (Har.), born January 6, 1877—died May 3, 1945
- HUTCHINSON, Charles Samuel (R.I.), born March 22, 1871—died November 9, 1942
- HYDE, Arthur Penrhyn Stanley (N.Y.), born October 17, 1875—died December 27, 1943
- IDLE, Harry (Roch.), born May 20, 1868—died March 29, 1944
- INGERSOLL, Russell Richard (Ol.), born May 17, 1907—died December 8, 1942
- IRWIN, William R. Geiger (Va.), born May 8, 1880—died July 4, 1945
- IVIE, Joseph Henry (N.Y.), born April 14, 1869—died July 21, 1942
- JACKSON, John Herbert (Conn.), born March 20, 1862—died April 8, 1946
- JAMES, Paul Boynton (Ol.), born June 5, 1884—died September 1, 1942
- JARVIS, William Oscar (N.Y.), born August 9, 1865—died March 27, 1944
- JAUREGUI, Hipolito (Cuba), born August 13, 1876—died November 20, 1946
- JEFFERYS, Edward Miller (Pa.), born May 4, 1865—died August 27, 1946
- JENKINS, Richard Ceredig (SanJ.), born November 6, 1867—died November 15, 1942
- JENNER, Algernon George Edward (Har.), born May 20, 1859—died June 12, 1944
- JENSEN, August Ernst (N.J.), born October 20, 1870—died December 7, 1944
- JEROME, William Foster (M.), born December 15, 1865—died April 30, 1943
- JESSUP, Charles Augustus (W.N.Y.), born March 13, 1862—died April 13, 1945
- JOCELYN, Louis Parker (M.), born November 10, 1863—died February 21, 1942
- JOHNSON, David Thomas (S.F.), born November 7, 1872—died May 1, 1942
- JOHNSON, Edward Darlington (Md.), born December 27, 1873—died February 28, 1943
- JOHNSON, Edwin (Colo.), born May 13, 1860—died January 3, 1944
- ✦JOHNSON, Rt. Rev. Frederick Foote, born April 23, 1866—died May 9, 1943
- ✦JOHNSON, Rt. Rev. Irving Peake, born November 5, 1866—died February 28, 1947
- JOHNSON, Robert Henry (Conn.), born December 14, 1887—died August 24, 1943
- JOHNSON, Robert I. (E.C.), born May 4, 1884—died August 5, 1946
- JOHNSON, William (U.S.C.), born June 13, 1864—died April 21, 1945
- JOHNSTON, Donald Kent (P.), born December 17, 1881—died September 9, 1944
- JONES, Edgar (Ma.), born August 21, 1876—died April 10, 1946
- JONES, Edouard Guillaume Charles (Haiti), born June 19, 1886—died March 24, 1942
- JONES, Jacob R. (N.C.), born May 25, 1878—died October 15, 1942
- JONES, James Clarence (L.I.), born December 22, 1859—died November 15, 1942
- JONES, Louis Felix Leon (Haiti), born February 22, 1883—died December 23, 1942
- ✦JONES, Rt. Rev. Paul, born November 24, 1880—died September 4, 1941
- JONES, Percy Walton (N.T.), born February 27, 1866—died April 27, 1947
- JORDAN, William Henry (R.I.), born August 13, 1887—died December 2, 1946
- JOYNER, Francis (N.C.), born January 6, 1853—died February 28, 1942
- KEELING, Stewart Pegram (Pa.), born July 26, 1861—died July 17, 1943
- KELLAM, Harry Malcolm (Wyo.), born September 22, 1890—died June 3, 1945
- KELLERAN, Harold Carlyle (C.N.Y.), born April 10, 1892—died October 11, 1945
- KELLEY, Leslie Constant (Cal.), born June 6, 1887—died September 28, 1945
- KELLY, Henry Erskine (Conn.), born January 13, 1881—died August 7, 1942
- KEMP, Andrew Arthur George (Mil.), born October 7, 1878—died August 27, 1946
- KEMP, Richard (Pa.), born September 19, 1868—died November 5, 1942
- KENT, Basil (S.Va.), born August 30, 1872—died January 21, 1947
- KENT, Samuel Neal (Pa.), born July 31, 1873—died November 2, 1943
- KIEB, James Francis (Hon.), born August 26, 1873—died April 27, 1947
- KILLEN, Martin Park Keda (Lib.), born March 24, 1877—died October 17, 1942
- KILPATRICK, Alexander John (N.J.), born March 2, 1898—died January 10, 1945
- KILVINGTON, Lyle George (Tenn.), born September 4, 1895—died November 5, 1946
- KING, Frederick Dean (S.O.), born February 11, 1900—died April 9, 1943
- KING, George Clement (Cal.), born April 18, 1855—died October 26, 1945
- KIRWAN, Francis William (E.), born February 1, 1865—died June 19, 1943
- KITCHIN, Charles Stuart (Q.), born May 29, 1865—died January 13, 1944
- KLOMAN, Henry Felix (N.C.), born May 4, 1870—died August 29, 1942
- KNOWLES, Edward (Vt.), born May 11, 1880—died November 16, 1943
- KRAMER, Frederick Ferdinand (Minn.), born July 13, 1861—died January 5, 1946
- ✦KROLL, Rt. Rev. Leopold, born December 26, 1874—died March 5, 1946
- KUHNLE, Joseph (Miss.), born August 8, 1885—died September 25, 1946
- LACEY, Thomas James (L.I.), born June 8, 1870—died February 5, 1944
- LADD, William Palmer (Conn.), born May 13, 1870—died July 1, 1941
- LAIDLAW, Gilbert William (M.), born July 23, 1868—died February 16, 1942
- LANE, Edwin Selden (Ariz.), born May 21, 1886—died December 5, 1945
- LANG, Ira Day (La.), born October 20, 1882—died January 7, 1945
- LANGSTON, Clarence Adrian (Va.), born May 1, 1867—died November 27, 1946
- LANIER, John Jabez (Va.), born November 12, 1862—died September 16, 1942
- LAU, Robert Frederick (N.Y.), born December 21, 1885—died October 5, 1943
- LAWRENCE, James Bolan (Ga.), born January 2, 1878—died July 28, 1947
- ✦LAWRENCE, Rt. Rev. William, born May 30, 1850—died November 6, 1941
- LAWS, Herbert Newton (S.Va.), born May 1, 1884—died August 20, 1941
- LEARNED, Leslie Elias (L.A.), born October 21, 1865—died February 26, 1946
- LEE, Baker P. (L.A.), born January 4, 1871—died December 14, 1942
- LEFFINGWELL, Alsop (Me.), born July 23, 1858—died January 11, 1943
- LEITCH, Cyril Gatward (Cal.), born October 9, 1893—died November 12, 1945
- LELAND, Hervey Delos (S.H.B.), born March 6, 1862—died October 6, 1941
- LEWIS, Arthur Franklin (Conn.), born February 29, 1872—died April 23, 1945
- LEWIS, Arthur Sanford (N.J.), born March 27, 1875—died October 22, 1943
- LEWIS, Charles Smith (A.), born September 24, 1868—died April 2, 1942
- LEWIS, Gordon Tallman (L.I.), born March 23, 1862—died October 11, 1945
- LEWIS, John Randolph (S.C.), born June 25, 1887—died December 4, 1946
- LEWIS, William Henry Gilkes (Roch.), born November 8, 1868—died July 14, 1944
- LILLIEFORS, Manfred (Wyo.), born December 31, 1867—died July 7, 1942
- LINDSAY, Alexander Hynd (Colo.), born April 25, 1870—died February 7, 1946
- LITCH, John Goodrich (S.F.), born June 3, 1859—died February 26, 1945
- LIVINGSTON, Charles Adolphe (L.I.), born June 18, 1864—died July 12, 1946
- LIVINGSTON, Samuel Heseltine (Ala.), born October 25, 1876—died April 7, 1945
- LOCKE, George William (M.), born April 5, 1861—died September 30, 1946
- LOCKHART, Malcolm Wright (S.C.), born April 29, 1887—died February 20, 1946
- LOLLIS, Harwick Arthur (Er.), born October 28, 1877—died October 9, 1944
- LONG, George Edward (Ky.), born May 6, 1899—died November 30, 1944
- ✦LONGLEY, Rt. Rev. Harry Sherman, born September 10, 1868—died April 5, 1944

- LORD, John Crary (N'k.), born March 9, 1862—died May 18, 1946
- LOVE, William Winn (Ma.), born February 21, 1862—died December 10, 1946
- LOVELEE, Albert Jesse (A.), born June 30, 1883—died July 28, 1946
- LOVETT, Benjamin Barnes (Md.), born November 21, 1874—died November 10, 1943
- LUCIE, Frank Leonard (Ma.), born June 15, 1866—died September 3, 1942
- LYONS, Vale (A.), born October 3, 1874—died July 2, 1945
- LYONS, Samuel F. (Har.), born September 29, 1897—died July 9, 1945
- MABLEY, Edward Thomas (N.Y.), born January 25, 1866—died January 13, 1942
- MAC ALLISTER, Gordon Rutherford (N.J.), born November 29, 1914—died August 16, 1945
- MACKENZIE, Kenneth (Conn.), born July 31, 1853—died July 12, 1943
- MAC NAUGHT, George Kilpatrick (N.Y.), born September 29, 1865—died November 7, 1945
- MACOMBE, David B. (Haiti), born February 28, 1876—died February 6, 1942
- MACON, Clifton (N.Y.), born March 9, 1868—died March 3, 1947
- MADDOX, Charles Delano (N.I.), born May 19, 1896—died March 20, 1947
- MAGEE, Charles Frizzell (Sw.Va.), born September 2, 1875—died January 18, 1946
- MAINWARING, Charles Agnew (Sac.), born January 29, 1863—died July 13, 1945
- MAIR, George (Pa.), born July 25, 1874—died February 7, 1942
- MAISON, William Emott (L.A.), born January 29, 1865—died November 25, 1946
- MALCOLM-SMITH, James (Ma.), born September 24, 1875—died April 29, 1944
- MALLETT, Frank James (Ind.), born January 17, 1858—died May 27, 1944
- MALTAZ, William (N.M.), born September 10, 1851—died July 5, 1943
- MARCHANT, Frank Merry (W.N.Y.), born July 13, 1882—died January 12, 1942
- MARSHALL, Myron Barraud (S.Va.), born September 12, 1883—died January 9, 1946
- MARSTON, Elliott Darr (Minn.), born October 28, 1906—died July 17, 1946
- MARTIN, Herbert Eugene (L.I.), born January 5, 1864—died September 19, 1944
- MARTIN, James Luther (Ky.), born March 14, 1873—died October 19, 1945
- MARTIN, Wallace (S.C.), born January 30, 1882—died April 19, 1946
- MARTIN, William Henry (N.Mex.), born February 5, 1881—died March 12, 1947
- MARVIN, Walter (Pa.), born February 24, 1857—died April 30, 1945
- MASLIN, Thomas Paul (H'k.), born August 4, 1872—died August 28, 1946
- MASON, Roy Wallace (Mil.), born March 16, 1880—died December 30, 1944
- MATHER, Paul James (Alaska), born August 11, 1878—died January 8, 1942
- MATHEWS, Rubert Bowdoin (E.), born November 18, 1868—died December 24, 1943
- MATTESON, John (Ma.), born June 12, 1860—died April 17, 1947
- MAXWELL, George (Cal.), born October 6, 1863—died July 4, 1944
- MAXWELL, Thomas Charles (SanJ.), born February 15, 1884—died August 18, 1942
- MAYO, William Francis (N.Y.), born March 11, 1861—died May 25, 1946
- McCAA, James Taylor (W.T.), born October 26, 1868—died December 31, 1944
- McCABE, Francis Dann (N.Y.), born November 26, 1884—died December 18, 1942
- McCLEAN, Harold Allen Ernest (S.H.B.), born October 19, 1881—died November 5, 1943
- McCLEMENT, Thomas Bullinger (N.Mex.), born September 8, 1867—died May 27, 1947
- McCLOUD, John Francis (Tenn.), born October 21, 1873—died August 15, 1946
- McCOMAS, Joseph Patton (N.Y.), born September 19, 1870—died October 5, 1943
- McCORMACK, George John (N.J.), born July 23, 1884—died September 23, 1942
- McCRADY, Edward (Miss.), born May 28, 1868—died December 12, 1944
- McCREADY, Richard Lightburn (Ky.), born November 22, 1860—died July 13, 1941
- McDONALD, Peerce Naylor (Ala.), born July 5, 1879—died October 23, 1946
- McGINLEY, Stephen Essex (Neb.), born May 7, 1887—died October 19, 1942
- McGOWAN, Edward Allen (Cal.), born November 14, 1875—died May 4, 1944
- McGREW, Irving Angell (Be.), born October 13, 1881—died August 20, 1942
- McGUINNESS, James Holmes (N.Y.), born March 18, 1872—died April 4, 1947
- McILWAIN, Francis (O.), born July 26, 1878—died March 19, 1943
- McKAY, Robert (N.J.), born March 17, 1856—died June 5, 1945
- McKENNEY, Arthur Frank (Conn.), born July 23, 1894—died December 13, 1945
- McKENZIE, Benjamin Sumner (W.T.), born December 9, 1867—died July 25, 1944
- McKINNEY, William Sylvanus (L.I.), born April 30, 1872—died February 19, 1947
- McLAUCHLAN, John Donald (Ol.), born November 5, 1881—died October 23, 1946
- MEADER, Charles Albert (R.I.), born December 29, 1868—died October 12, 1945
- MERRILL, Herbert Claude (C.N.Y.), born June 9, 1874—died December 28, 1945
- MESSIAS, Gerald Reese (L.A.), born June 5, 1867—died November 3, 1941
- METZ, William Thomas (Pa.), born February 2, 1887—died August 10, 1946
- MICHAEL, Oscar Stewart (W.N.C.), born June 24, 1859—died May 11, 1942
- ✦ MIKELL, Rt. Rev. Henry Judah, born August 4, 1873—died February 20, 1942
- MILLER, Arthur Fletcher (Sp.), born March 10, 1871—died December 20, 1944
- MILLER, George Frazier (L.I.), born November 28, 1864—died May 9, 1943
- MILLER, Henry Justus (Va.), born April 5, 1889—died April 16, 1942
- MILLER, Kenneth Osborne (Hon.), born August 29, 1894—died December 14, 1944
- MILLS, Willett Howard (L.A.), born September 1, 1872—died December 20, 1943
- MILTON, William Byrd Lee (S.Va.), born August 17, 1907—died February 23, 1943
- MILTON, William Hammond (E.C.), born October 17, 1868—died June 26, 1946
- MITCHELL, Austin Brockebrough (W.Va.), born February 4, 1867—died September 27, 1943
- MITCHELL, Joseph Fenner (Va.), born January 9, 1853—died December 13, 1943
- MOFFAT, Walter Gordon (L.A.), born May 15, 1883—died November 16, 1946
- MOFFATT, Arthur Henry (W.Va.), born January 16, 1904—died May 8, 1943
- MONTGOMERY, Archibald Eglinton (N.J.), born June 16, 1867—died July 23, 1947
- MOORE, Frank Warren (Cal.), born March 30, 1860—died December 4, 1943
- MOORE, George Seymour Adriance (Mil.), born February 23, 1880—died November 4, 1942
- ✦ MORRELAND, Rt. Rev. William Hall, born April 9, 1861—died October 27, 1946
- MORGAN, Sidney H. (Ol.), born February 17, 1864—died December 18, 1941
- MORGAN, William Dallam (Md.), born January 1, 1855—died February 1, 1942
- MORGAN, William Thomas (N.J.), born December 21, 1885—died August 22, 1945
- ✦ MORRIS, Rt. Rev. James Craik, born June 18, 1870—died May 5, 1944
- MORRIS, Leon Ernest (Colo.), born October 30, 1888—died February 1, 1947
- MORRIS, Lewis Gouverneur (Pa.), born August 14, 1873—died November 6, 1942
- MORRIS, Richard Jones (Pa.), born September 2, 1869—died April 15, 1945
- MORRISON, William Henry (Conn.), born July 30, 1863—died March 7, 1942
- MORROW, William Dunlop (W.Neb.), born January 10, 1859—died December 21, 1945
- MORTIMER, Frederic Edward (N'k.), born February 25, 1854—died May 30, 1944
- ✦ MOSHER, Rt. Rev. Gouverneur Frank, born October 28, 1871—died July 19, 1941
- MOTT, Marshall Everett (W.Ma.), born March 9, 1866—died June 2, 1947
- MULCARE, John Talbot (P.Z.), born May 26, 1869—died June 8, 1944
- MULLER, James Arthur (Ma.), born December 23, 1884—died September 5, 1945
- MUSSON, Arthur Grant (Q.), born December 19, 1858—died May 14, 1942
- NELSON, Robert Burwell (Va.), born July 6, 1871—died March 30, 1947
- NICHOLAS, George Lawrence (N.Y.), born November 5, 1864—died February 16, 1942
- NILES, William Porter (N.H.), born November 29, 1869—died September 19, 1946
- NOCE, Sisto J. (N.Mex.), born May 1, 1881—died July 30, 1946
- NOE, Walter Raleigh (E.C.), born September 25, 1884—died March 11, 1946

- ODELL, Charles Frederick (Me.), born July 17, 1863—died April 30, 1945
- O'DONNELL, Arthur Francis (N.J.), born April 25, 1897—died April 13, 1947
- OGILBY, Remsen Brinckerhoff (Conn.), born April 8, 1881—died August 7, 1943
- OLIVER, John Rathbone (Md.), born January 4, 1872—died January 21, 1943
- OLSSON, Joseph Emmanuel (H'k.), born June 13, 1887—died July 6, 1941
- OTTO, William Roland (F.L.), born July 4, 1904—died May 7, 1946
- OWEN, William Henry (N.Y.), born October 11, 1874—died May 27, 1944
- PADDOCK, Ernest Moorhead (Ma.), born January 19, 1872—died July 13, 1945
- ♣PAGE, Rt. Rev. Herman, born May 23, 1866—died April 21, 1942
- PAGE, Richard Eustace (Conn.), born January 7, 1884—died March 3, 1945
- PALMER, Charles James (W.Ma.), born November 4, 1854—died March 29, 1944
- PALMER, Giles Buckner (Va.), born November 23, 1879—died January 21, 1946
- PALMER, Leon Carlos (Ala.), born July 11, 1883—died February 9, 1942
- PARAISON, Louis L. (Haiti), born March 26, 1871—died October 29, 1942
- PARKER, Frank (At.), born March 6, 1859—died June 28, 1942
- PARKERSON, Claude Robert (N.Y.), born August 3, 1885—died December 25, 1942
- PARMELEE, Edward Wilson (S.F.), born February 3, 1875—died August 29, 1945
- PARRISH, Herbert (N.J.), born September 13, 1867—died August 8, 1941
- PARROTT, Edward Moore (A.), born October 26, 1873—died August 9, 1944
- PARTRIDGE, John (Sac.), born April 5, 1854—died September 4, 1944
- PATTERSON, Gerard Francis (O.), born May 28, 1867—died March 4, 1944
- PATTON, Robert Williams (At.), born February 18, 1869—died September 9, 1944
- PEABODY, Charles Winthrop (N.Y.), born March 16, 1874—died June 18, 1944
- PEABODY, Endicott (Ma.), born May 30, 1857—died November 17, 1944
- PECK, Arthur Searing (S.F.), born September 2, 1880—died December 19, 1942
- PECKHAM, Joseph Russell (L.I.), born December 15, 1874—died January 5, 1947
- PENNEY, Charles Knowles (S.H.B.), born August 9, 1852—died January 27, 1944
- PERKINS, Harry Wright (Conn.), born March 1, 1866—died July 24, 1947
- PERKINS, John Howard (Roch.), born April 22, 1863—died October 16, 1944
- PERRY, George Alexander (A.), born May 2, 1882—died November 16, 1941
- ♣PERRY, Rt. Rev. James DeWolf, born October 3, 1871—died March 20, 1947
- PEYTON, William Preston (Va.), born January 21, 1882—died February 4, 1947
- PFEIFFER, Charles Thacher (S.H.B.), born December 24, 1875—died April 27, 1946
- PHILBROOK, Rowland Frederick (Ia.), born November 6, 1891—died September 28, 1946
- PHILLIPS, Henry Laird (Pa.), born March 11, 1847—died May 27, 1947
- PHILLIPS, ZeBarney Thorne (W.), born May 1, 1875—died May 10, 1942
- PIGION, Ethelward Wilfred (Spok.), born January 15, 1883—died December 3, 1945
- PINE, George Stevenson (R.I.), born March 25, 1853—died April 13, 1944
- PINKHAM, Alfred George (Minn.), born April 8, 1857—died February 4, 1942
- PIPER, Herbert John (R.I.), born March 16, 1866—died September 7, 1942
- PIPER, Laurence Frederick (N.H.), born July 25, 1887—died April 12, 1945
- PITCHER, John Benton (Me.), born November 3, 1865—died January 22, 1946
- PITTMAN, Charles (L.I.), born December 27, 1870—died October 22, 1942
- PITTMAN, Henry Herbert (A.), born August 7, 1863—died January 1, 1944
- POLLARD, Theophilus Boyden (S.F.), born February 17, 1880—died March 18, 1945
- POOLEY, Claude Neville Albert (N.J.), born September 25, 1874—died March 27, 1943
- POSEY, Jacobus Jerrett (S.Va.), born July 11, 1892—died August 22, 1941
- POST, Frederick H. (L.A.), born June 8, 1860—died October 15, 1942
- POTT, Francis Lister Hawks (Sh.), born February 22, 1864—died March 7, 1947
- POTT, William Hawks (N.Y.), born July 15, 1865—died December 22, 1941
- POWELL, Arthur Chilton (Md.), born July 22, 1854—died February 6, 1944
- POWELL, Charles Heath (SanJ.), born May 28, 1872—died January 15, 1942
- POWELL, Lyman Pierson (N.Y.), born September 21, 1866—died February 10, 1946
- PRATT, Joshua Silvanus Lightfoot (Lib.), born September 3, 1892—died March 4, 1945
- PRESEBY, Richard Palmer (N'k.), born August 14, 1898—died November 5, 1946
- PRESTON, George William (Wyo.), born November 7, 1862—died February 18, 1944
- PRICHARD, Harold Adye (N.Y.), born December 14, 1882—died May 7, 1944
- PROSSER, John William (Minn.), born October 24, 1852—died November 8, 1941
- PRUDEN, Alfred Adino (W.), born October 15, 1866—died July 9, 1942
- PUGH, Walter Cresson (Pa.), born February 6, 1883—died May 8, 1946
- PULLIN, Howard Paul (P.), born September 3, 1896—died October 21, 1945
- PULVER, Henry Jeremiah (Pa.), born August 24, 1895—died June 28, 1947
- PURDY, Guy Harte (A.), born December 10, 1873—died October 18, 1941
- QUIMBY, Henry (Ma.), born August 5, 1871—died June 21, 1945
- QUINN, Clarence Rupert (A.), born March 11, 1876—died May 13, 1942
- QUINN, David Long (W.), born March 28, 1897—died December 15, 1944
- QUINN, Denham Henry (O.), born September 16, 1876—died June 11, 1943
- RADCLIFFE, Reginald Shield (Er.), born October 27, 1855—died December 13, 1941
- RAINES, William Guy (O.), born July 19, 1875—died April 8, 1943
- RAINEY, Samuel Hiram (Ark.), born May 6, 1886—died July 25, 1943
- RAMSEY, Horace Marion (Ore.), born June 30, 1880—died October 6, 1942
- RANDALL, Robert Edward (M.), born December 15, 1870—died February 15, 1944
- RANSIER, Frederick Charles (C.N.Y.), born July 18, 1871—died April 22, 1942
- RASMUSSEN-TAXDAL, Henry (Be.), born December 31, 1892—died June 21, 1946
- READ, Stephen Francis (S.F.), born April 18, 1871—died January 4, 1942
- REED, Pembroke Waller (O.), born July 21, 1880—died January 20, 1946
- RESE, Charles Louis Wyland (Miss.), born January 22, 1878—died May 19, 1942
- REESE, Clarence Herbert (Pa.), born January 14, 1882—died August 20, 1945
- REESE, Paul (N.T.), born October 27, 1877—died July 9, 1944
- RENNELL, Thornton Brobston (N.J.), born February 4, 1874—died October 9, 1944
- REYNOLDS, Thomas Daniel (S.H.B.), born January 26, 1875—died August 20, 1945
- RICE, Henry Landon (N'k.), born September 3, 1870—died June 1, 1945
- RICE, Kenneth Ives (W.N.C.), born August 4, 1875—died February 15, 1943
- RICH, Lawson Carter (N.Y.), born August 25, 1861—died March 4, 1942
- RICHARDS, Albert Glenn (At.), born January 8, 1873—died November 3, 1946
- RICHARDS, George Sherman (N.Y.), born July 21, 1865—died May 29, 1944
- RICHARDS, Leonard Burbank (W.T.), born June 8, 1867—died March 25, 1947
- RICHARDS, Leonard Richard (Conn.), born July 4, 1884—died April 1, 1947
- RIDGELY, Lawrence Butler (Cal.), born January 7, 1863—died May 8, 1944
- RILEY, Lester Leake (L.I.), born July 9, 1880—died July 10, 1942
- ROBERTS, Arthur George (L.I.), born March 31, 1880—died November 18, 1941
- ROBINSON, William Henry (N'k.), born June 18, 1868—died October 12, 1946
- ROBINSON, William Phillips (Conn.), born June 2, 1887—died February 13, 1942
- ROGERS, Robert (L.I.), born June 5, 1867—died October 16, 1945
- ROGERS, Robert Groves (L.I.), born September 24, 1893—died September 23, 1945
- ROGERS, Wilbur Quincy (At.), born April 20, 1872—died April 15, 1947
- ROMILLY, Whitfield Samuel Llewellyn (Va.), born November 27, 1859—died June 30, 1945

- ✦ROOTS, Rt. Rev. Logan Herbert, born July 27, 1870—
 died September 23, 1945
 ROOTS, Willard Holt (Ma.), born February 25, 1867—
 died March 31, 1946
 ROSE, Lee Lester (P.I.), born July 12, 1891—died March 30,
 1946
 ROSE, Lysander Washington (Miss.), born November 9,
 1858—died March 26, 1945
 ROSS, Albion Herbert (Har.), born May 27, 1862—died
 August 20, 1942
 ROSS, Amos (S.D.), born January 5, 1852—died May 21,
 1942
 ROSS, Henry Phipps (Cal.), born May 21, 1867—died
 August 28, 1945
 ROTTER, Sanford Louis (Va.), born July 12, 1873—died
 December 5, 1941
 ✦ROWE, Rt. Rev. Peter Trimble, born November 20, 1856
 —died June 1, 1942
 ROWLAND, Arthur Percy (EauC.), born June 14, 1880—
 died November 26, 1943
 RUBEL, Henry Scott (L.A.), born February 5, 1898—died
 December 4, 1946
 RUGE, Carl August Ferdinand (P.), born December 11,
 1863—died May 21, 1944
 RUTAN, Waldemar Ivan Heningham (Har.), born April 2,
 1889—died April 4, 1943
 ST. CLAIRE, George Elbert (N.J.), born April 23, 1881—
 died November 11, 1943
 SALMOND, Henry Cook (Tenn.), born August 26, 1882—
 died August 15, 1944
 SAMUELS-BELBÖDER, John Nathaniel (S.O.), born
 December 25, 1876—died June 5, 1945
 SANBORN, Francis Abijah (N.Y.), born December 16,
 1879—died July 28, 1941
 SANDERSON, Albert Evans (W.), born July 15, 1905—died
 August 16, 1946
 SANDERSON, Benjamin Smith (W.N.Y.), born Septem-
 ber 2, 1856—died March 12, 1943
 SANFORD, Edgar Lewis (N.J.), born June 24, 1864—died
 October 16, 1945
 SANFORD, Frederick Rufus (Conn.), born February 13,
 1854—died October 25, 1945
 ✦SAPHORE, Rt. Rev. Edwin Warren, born September 17,
 1854—died May 22, 1944
 SARGENT, George Winthrop (Ma.), born July 5, 1866—
 died July 10, 1944
 SAUNDERSON, John Barry de Bedick (N.J.), born June 14,
 1873—died October 21, 1943
 SAYRE, Claude Enoch (Ore.), born July 19, 1880—died
 May 10, 1947
 SAYWELL, Ernest John (Lex.), born June 29, 1875—died
 May 17, 1942
 SCHAEFER, David Arnold (S.F.), born December 12, 1872
 —died June 28, 1945
 SCHMAUS, Harold Eugene (N.J.), born August 2, 1880—
 died March 17, 1944
 SCHRADER, Arthur Joseph (C.N.Y.), born May 22, 1873—
 died September 28, 1944
 SCHUMANN, Donald Frederick (L.I.), born March 12,
 1883—died August 1, 1942
 SCHUYLER, Philip (N.Y.), born September 4, 1861—died
 March 17, 1942
 SCHWACKE, John Henry (N.J.), born September 13, 1878
 —died February 20, 1942
 SCHWER, John William (W.T.), born June 23, 1907—died
 August 13, 1944
 SCOTT-SMITH, Herbert (Ga.), born January 3, 1867—
 died March 10, 1942
 SCOVIL, Charles Barker (N.D.), born November 10, 1886—
 died July 9, 1946
 SCOVILLE, Charles Otis (Conn.), born December 1, 1862—
 died June 4, 1947
 SEAGLE, John Creighton (S.C.), born November 3, 1871—
 died March 23, 1947
 SEARS, Peter Gray (Tex.), born October 11, 1866—died
 January 26, 1942
 SEVERANCE, George Henry (M.), born April 8, 1884—
 died July 15, 1946
 SEXTON, John Frederick (Conn.), born April 4, 1859—
 died July 3, 1946
 SHACKLETTE, William Sidney (S.H.B.), born May 17,
 1880—died February 12, 1945
 SHANNON, Eugene Russell (C.), born July 13, 1906—
 died February 21, 1945
 SHAW, Dallas (S.D.), born May 29, 1866—died March 6,
 1946
 SHAW, George Clarence (Va.), born June 11, 1867—died
 September 15, 1946
 SHAW, Gilbert Augustus (W.N.Y.), born April 17, 1862—
 died March 8, 1944
 ✦SHAYLER, Rt. Rev. Ernest Vincent, born October 11,
 1865—died June 26, 1947
 SHEA, John Edward (Ok.), born March 1, 1862—died
 January 1, 1943
 SHEPHERD, Richard Bowden (N.J.), born September 22,
 1858—died September 5, 1941
 SHERLOCK, Frank Magill (N.J.), born December 4, 1894—
 died July 14, 1946
 SHERMAN, Franklyn Cole (O.), born December 23, 1873—
 died May 3, 1942
 SHERO, William Francis (P.), born June 24, 1863—died
 May 12, 1943
 SHIRT, Stanley Creswick Sorby (W.Ma.), born March 11,
 1883—died January 17, 1946
 SHORR, Frank Arthur John (S.F.), born March 12, 1870—
 died August 17, 1945
 SIBBALD, Garth Eleazer Williams (Nev.), born August 8,
 1891—died March 24, 1946
 SIMMONS, John Samuel (S.F.), born July 15, 1879—died
 June 11, 1945
 SIMMONS, William R. R. (Ida.), born May 23, 1865—died
 July 12, 1942
 SIMPSON-ATMORE, William Smith (Ark.), born July 5,
 1863—died April 10, 1943
 SLACK, William Samuel (La.), born October 22, 1869—
 died June 15, 1944
 SLEIGHT, Charles Lee (Ma.), born April 4, 1856—died
 October 22, 1945
 SLOAN, Thomas James (Tex.), born January 14, 1863—
 died November 20, 1946
 SMILEY, John C. (N.Y.), born March 31, 1868—died
 November 27, 1946
 SMITH, Carl Shuter (S.C.), born November 4, 1869—died
 July 11, 1945
 SMITH, Edwin Ellsworth (N.I.), born February 26, 1863—
 died December 17, 1945
 SMITH, Herbert Stanley (N.Y.), born August 6, 1868—
 died June 2, 1944
 SMITH, Howard Lewis (L.I.), born April 7, 1892—died
 May 26, 1947
 SMITH, James Alnutt (N.J.), born July 19, 1864—died
 January 1, 1946
 SMITH, Newton Charles (W.T.), born October 11, 1870—
 died April 7, 1946
 SMITH, William Dickinson (Va.), born November 19, 1863
 —died February 6, 1945
 SMITH, William Walter (N.Y.), born May 27, 1868—died
 March 2, 1942
 SMITHE, Percival Sargent (S.H.B.), born February 12,
 1877—died July 7, 1936
 SNEAD, William Thomas (N.J.), born October 20, 1870—
 died December 24, 1943
 SNOW, Frederic Foster (N.J.), born August 4, 1881—died
 May 1, 1946
 SNYDER, Frank Frantz (Har.), born March 17, 1878—
 died March 2, 1944
 SONTAG, Charles Frederick (W.), born October 16, 1851—
 died March 1, 1943
 SOPER, Benjamin William (S.F.), born January 26, 1872—
 died August 27, 1941
 SOUTHALL, Stephen Osborne (S.Va.), born May 15, 1858—
 died December 10, 1943
 SOWERBUTTS, Crompton (Sac.), born October 7, 1879—
 died April 26, 1947
 SPALDING, Charles Edward (L.A.), born September 16,
 1868—died December 19, 1943
 SPARKS, William Albert (Be.), born June 14, 1872—died
 March 16, 1944
 SPENCER, Hugh James (C.), born November 28, 1870—
 died April 2, 1942
 SPENCER, Irving (L.A.), born July 23, 1865—died Febru-
 ary 12, 1944
 SPENCER, John Gilbert (Roch.), born October 20, 1893—
 died April 1, 1942
 STALLKNECHT, Frank Henry (Tex.), born August 29,
 1875—died December 5, 1945
 STANLEY, Neil Edmund (Colo.), born May 7, 1890—died
 November 30, 1942
 STANTON, Loren Lea (Kan.), born November 28, 1913—
 died March 26, 1945
 ✦STEARLY, Rt. Rev. Wilson Reiff, born May 8, 1869—
 died November 8, 1941
 STEDMAN, Frank Holt (Ma.), born February 12, 1874—
 died September 14, 1945
 STEELE, David McConnell (Pa.), born June 11, 1873—
 died February 23, 1945
 STEINMETZ, Francis Campbell (Pa.), born October 8,
 1866—died October 17, 1946
 STEINMETZ, Philip Justice (Pa.), born July 31, 1874—
 died November 1, 1945
 STEPHENSON, John Charles (N'k.), born April 18, 1865—
 died August 10, 1945
 STERLING, Paul (Ma.), born August 18, 1855—died
 February 8, 1942
 STEVENS, William Sutherland (C.N.Y.), born Septem-
 ber 14, 1871—died November 15, 1946
 STEWART-BRAITHWAITE, John (E.C.), born Janu-
 ary 15, 1881—died March 24, 1946
 STIMSON, William Andrew (Nev.), born July 21, 1876—
 died May 2, 1944
 STOCKETT, Norman (N.J.), born February 28, 1876—died
 November 29, 1943
 STOCKLEY, William Ernest (Ia.), born March 7, 1873—
 died June 25, 1942
 STONE, Arthur William (Vt.), born June 15, 1869—died
 October 15, 1944

- STRACHAN, John (C.), born September 4, 1895—died August 17, 1945
- STRAW, Charles Stuart (N.J.), born June 14, 1892—died October 16, 1941
- STREET, Frank Willis (S.H.B.), born April 6, 1893—died September 21, 1944
- STRONG, John Claud Frank (Del.), D—July, 1945, P—Dec., 1945, Bp. McKinstry; P-in-c. S. Paul's Ch., Camden, Del., 1945-47; born June 5, 1907—died May 19, 1947
- STROUP, Samuel Bradley (W.N.C.), born January 30, 1885—died March 26, 1947
- SUBLETT, Hugh Wishing (Va.), born July 17, 1880—died November 3, 1941
- SUNDELOF, Anders Wilhelm (Ma.), born April 23, 1870—died August 22, 1942
- SUTCLIFFE, Samuel (Conn.), born January 26, 1884—died August 13, 1943
- SUTER, John Wallace (Ma.), born December 1, 1859—died April 11, 1942
- SUTPHEN, William Gilbert Van Tassel (N'k.), born May 11, 1861—died September 20, 1945
- SYKES, Arthur Oscar (Roch.), born July 14, 1865—died February 3, 1945
- TABOR, Edward Stanton (A.), born May 26, 1872—died November 23, 1946
- ✦TAITT, Rt. Rev. Francis Marion, born January 3, 1862—died July 17, 1943
- TALBOT, Henry Russell (Roch.), born September 3, 1872—died June 11, 1946
- TALBOT, Richard Colgate (W.T.), born July 3, 1866—died July 18, 1942
- TALBOT, Sterling John (U.), born November 18, 1885—died August 29, 1946
- TALCOTT, James Frederick (N.Y.), born September 14, 1866—died February 6, 1944
- TALMAGE, George Edwin (L.I.), born August 16, 1865—died July 26, 1944
- TANCOCK, James Arthur (Cal.), born August 12, 1871—died December 29, 1946
- TANNER, Thomas DeWitt (Ol.), born May 14, 1873—died July 14, 1944
- TANNER, Wilson Edward (C.N.Y.), born August 18, 1879—died January 18, 1943
- TATLOCK, Henry (M.), born May 27, 1848—died October 30, 1942
- TAYLOR, Granville (Pa.), born May 17, 1887—died August 17, 1942
- TAYLOR, Oswald William (Ore.), born February 5, 1878—died March 17, 1942
- TEBEAU, Albert Clayton (O.), born June 5, 1884—died July 20, 1941
- TEMPLE, Charles Hosea (R.I.), born February 19, 1882—died June 11, 1944
- THOMAS, George William (Md.), born September 6, 1869—died November 14, 1945
- THOMAS, James Bishop (S.F.), born March 21, 1871—died March 18, 1946
- THOMAS, Sydney Davie (Cal.), born April 14, 1873—died March 29, 1945
- THOMPSON, James Neville (Ma.), born November 7, 1864—died February 7, 1946
- ✦THOMSON, Rt. Rev. Arthur Conover, born April 16, 1871—died December 16, 1946
- THOMSON, Claude Cecil (Md.), born March 28, 1883—died January 13, 1942
- TICKNOR, Joseph Almon (W.Ma.), born February 3, 1857—died April 2, 1943
- TILTON, William Martin (N.Y.), born May 11, 1889—died February 10, 1946
- TINKER, Charles Perley (N'k.), born July 26, 1864—died April 28, 1942
- TODD, Edward Robertson (S.D.), born September 21, 1880—died January 10, 1943
- TOLAR, John Richard (E.C.), born November 28, 1875—died February 16, 1947
- TOOP, George Herbert (Pa.), born October 6, 1873—died January 31, 1942
- TOOTHAKER, Horace Edward (Ok.), born May 10, 1872—died April 10, 1942
- ✦TOURET, Rt. Rev. Frank Hale, born March 25, 1875—died August 2, 1945
- TOWNSEND, Smith Delancey (N.Y.), born March 27, 1860—died September 17, 1944
- TRACY, Leland Howard (Cal.), born February 26, 1879—died April 29, 1944
- TRAVERS, Edward Schofield (N.Y.), born October 10, 1874—died April 15, 1942
- TRICKETT, George Harvey (O.), born January 12, 1867—died March 6, 1946
- TROTT, Thomas Lee (E.C.), born March 16, 1876—died July 26, 1941
- TUCKER, Gardiner Chylson (Ala.), born October 1, 1851—died November 10, 1941
- TUCKER, Herbert Nash (S.Va.), born February 6, 1888—died June 22, 1945
- TUCKER, Lewis Norman (P.), born March 10, 1878—died August 14, 1941
- TUNNELL, William Victor (S.H.B.), born September 21, 1860—died December 23, 1943
- TURNER, Benjamin Arthur (N.J.), born July 9, 1879—died June 7, 1946
- TURNER, James Percival (Cal.), born October 18, 1874—died April 29, 1946
- TURNER, William Reeves Barker (Md.), born February 24, 1862—died December 26, 1944
- TURRILL, William Richard Bennett (Ol.), born January 31, 1873—died September 14, 1941
- TWOMBLE, Clifford Gray (Har.), born May 7, 1869—died December 29, 1942
- TYLER, Barrett Langdon (Conn.), born April 7, 1912—died March 15, 1945
- TYLER, Samuel (Ma.), born March 11, 1871—died February 14, 1946
- UNDERWOOD, Richard Shaffer (Ol.), born June 18, 1901—died December 10, 1942
- UP-JOHN, Doane (Ia.), born April 17, 1867—died July 9, 1944
- USSHER, Sydney Neville (N.Y.), born November 27, 1868—died June 4, 1945
- VAN DYKE, William Elmer (Er.), born December 25, 1870—died July 15, 1945
- VAN LOAN, Samuel Dies (Del.), born January 23, 1861—died February 15, 1942
- VERNON, Frank Lawrence (Pa.), born March 17, 1873—died May 24, 1942
- VINCENT, William John (C.N.Y.), born August 8, 1888—died August 23, 1945
- WADSWORTH, George Carleton (Ariz.), born September 20, 1881—died October 2, 1944
- WAGNER, Belford Northrup DeFoe (N.C.), born February 24, 1879—died November 13, 1941
- WALKER, Charles William (Roch.), born February 21, 1877—died November 30, 1944
- WALKER, Colin Campbell (L.I.), born November 29, 1865—died August 12, 1941
- WALKLEY, Charles Thomas (N'k.), born August 2, 1869—died January 5, 1947
- WALLIS, Guy Loughnan (S.H.B.), born December 5, 1865—died July 24, 1942
- WALTON, Horace Andrews (Pa.), born September 3, 1865—died November 14, 1942
- WARBURTON, George A. (Be.), born April 14, 1867—died December 7, 1945
- WARD, Virgil Earl (Ida.), born March 3, 1892—died August 27, 1946
- WARDEN, Frederick Alexander (Pa.), born October 21, 1871—died September 13, 1945
- WARE, Josiah W. (W.Va.), born November 23, 1853—died November 13, 1942
- WARMELING, Karl Ernest (N'k.), born October 25, 1898—died February 9, 1942
- WASHBURN, Charles Francis (L.A.), born March 18, 1882—died February 9, 1946
- WASHINGTON, William Morrow (M.), born June 7, 1877—died February 6, 1942
- WATSON, Arthur John (R.I.), born June 2, 1868—died May 4, 1946
- WATSON, Samuel Newell (Eur.), born February 27, 1861—died March 27, 1942
- WATSON, William Richard (L.I.), born March 28, 1872—died July 23, 1946
- WAY, Warren Wade (N.J.), born March 18, 1869—died June 11, 1943
- WEAGANT, George Edwin (Cal.), born December 30, 1876—died June 10, 1945
- WEBB, Charles William (Mil.), born May 26, 1895—died May 6, 1944
- WEBSTER, Francis Ellsworth (Ma.), born November 26, 1867—died September 18, 1941
- WEEB, Charles Albert (S.D.), born November 24, 1862—died April 13, 1944
- WEEB, Edwin Dunning (Minn.), born 1873—died June 11, 1947
- WEEDON, Clarence Dexter (N.Y.), born October 8, 1873—died November 19, 1942
- WEINMANN, Jacob Frederic (Pa.), born October 29, 1874—died September 7, 1946
- WELSH, Herbert H. (S.D.), born August 1867—died February 10, 1944
- WERNER, James Benton (Conn.), born April 11, 1869—died April 26, 1942
- WESTMAN, Charles Frederic (Ma.), born March 12, 1877—died November 22, 1944
- WHALING, Joshua Brown (Tex.), born January 22, 1865—died November 7, 1943
- WHELOCK, Frank Cawthorne (W.Ma.), born May 25, 1879—died May 16, 1943
- WHILDIN, Oliver John (Md.), born October 22, 1870—died March 7, 1943
- WHITCOMB, Francis Banks (N.Y.), born November 20, 1865—died January 28, 1944

- WHITE, Robb, Jr. (Ala.), born November 30, 1878—died November 12, 1946
- WHITE FACE, Andrew (S.D.), born September 1864—died February 7, 1945
- WHITEHEAD, Robert Serverson (M.), born September 25, 1894—died May 27, 1946
- WHITE PLUME, Joseph (S.D.), born 1868—died September 18, 1943
- WHITNEY, Hobart Bingham (A.), born September 24, 1858—died November 8, 1942
- WICKS, Jesse Samuel (W.M.), born August 22, 1883—died November 9, 1941
- WICKS, Walter James (S.D.), born October 5, 1858—died August 16, 1945
- WILKINSON, James Edward (W.M.), born February 9, 1857—died July 28, 1941
- WILL, Theodore Saint Clair (At.), born December 22, 1885—died October 10, 1944
- WILLIAMS, Charles Edward (C.), born September 10, 1869—died January 29, 1944
- WILLIAMS, John, Jr. (L.I.), born October 4, 1904—died May 20, 1944
- WILLIAMS, Reginald (Lex.), born October 8, 1873—died February 22, 1942
- WILLIAMS, Walter (Va.), born January 3, 1872—died September 17, 1946
- WILLIAMS, William Frederic (Conn.), born July 26, 1871—died October 9, 1944
- WILLIS, Clarence Addison (Pa.), born 1867—died May 4, 1944
- WILLIS, Francis (Minn.), born May 19, 1864—died December 9, 1942
- WILLSON, Hugh Latimer (Ma.), born August 5, 1905—died June 26, 1947
- ♣ WILSON, Rt. Rev. Frank Elmer, born March 21, 1885—died February 16, 1944
- WILSON, Robert James (Ala.), born June 1, 1867—died February 3, 1943
- WILSON, Thomas J. E. (Minn.), born December 28, 1870—died September 14, 1944
- ♣ WINCHESTER, Rt. Rev. James Ridout, born March 15, 1852—died October 27, 1941
- WINDLEY, Robert Raymond (Pa.), born July 3, 1870—died May 30, 1945
- WINECOFF, Thomas Edward (Be.), born November 29, 1867—died May 29, 1942
- WINSLOW, Archibald Spiers (N.Y.), born September 19, 1881—died December 11, 1944
- WINTER, Haywood Lewis (W.), born November 11, 1887—died January 20, 1945
- WOLFE, Clarence Edward (Md.), born August 7, 1890—died February 1, 1943
- WOOD, Clarence Sylvester (N.J.), born September 25, 1868—died April 5, 1946
- WOODEN, Leonidas John Hamlin (S.H.B.), born February 5, 1856—died May 5, 1945
- WOOLFALL, Hulbert Alliger (Mo.), born November 7, 1902—died August 5, 1943
- WORMAN, Alwin Emmanuel (Ma.), born December 31, 1881—died July 8, 1946
- WRIGHT, Edwin Philipps (N'k.), born May 11, 1887—died July 20, 1947
- WRIGHT, George Henry Burwell (Cal.), born April 14, 1875—died December 12, 1942
- WRIGHT, James Monroe (Ga.), born April 5, 1865—died June 10, 1943
- ♣ WROTH, Rt. Rev. Edward Pinkney, born January 11, 1889—died June 22, 1946
- WURTELE, Arthur Hunter (L.A.), born October 15, 1877—died August 1, 1946
- YATES, John Henry (Ma.), born January 24, 1886—died May 28, 1942
- YEAKEL, Warren Randolph (Pa.), born May 16, 1862—died July 3, 1941
- YOCUM, Richard Read (O.), born April 3, 1880—died March 16, 1946
- YOUNG, Annesley Thomas (N.Y.), born June 21, 1873—died April 21, 1942
- YOUNG, Gates Edmund Michael (O.), born July 5, 1880—died December 2, 1946
- YOUNG, Ira Chestnut (N.Mex.), born October 31, 1871—died May 27, 1941
- ZEIGLER, Oscar Woodward (Md.), born March 8, 1866—died July 14, 1947
- ZEIS, Harold Cleaver (O.), born April 4, 1901—died August 17, 1942
- ZELLERS, George Andrew (Be.), born November 30, 1852—died June 29, 1943
- ZERMENO, Guillermo Gabriel (Cuba), born February 10, 1885—died May 17, 1947
- ZIEGLER, Howard Bell (C.), born August 21, 1879—died March 4, 1945
- ZWICKER, Henry Franklyn (W.N.Y.), born January 31, 1875—died November 26, 1945

DEPRIVATIONS and DEPOSITIONS

For the period since 1941 edition up to August 1, 1947

- ANDERSON, Francis Edwin Beatty (Eur.), October 4, 1945.
APPEL, William Jacob (Wyo.), June 11, 1946.
ARAGON, Francisco (Mex.), November 21, 1943.
ARTIS, Vernon Earl (E.C.), April 9, 1945.
ATWATER, George Arthur (Ma.), June 13, 1945.
- BARTROP, Frederic L. C. Fox (Ma.), January 23, 1945.
BEANE, Arthur (Ma.), October 14, 1946.
BENEDICT, Sonny Catulle (Haiti), September 20, 1945.
BOLLES, DeForrest Bardsley (EauC.), March 20, 1945.
BOLMAN, Frederick De Wolfe, Jr. (Ma.), June 26, 1947.
BOOKER, William Stanfield (F.L.), October 17, 1941.
BRANN, Harrison Allen (Ma.), June 13, 1945.
BRENNAN, Jesse Ketcham, Jr. (Minn.), July 24, 1944.
BROWN, Loyd Douglas (Tenn.), February 17, 1947.
BUTEAU, Abner Deus (Haiti), June 15, 1945.
- CARROLL, Newton Le Roy (Ore.), October 18, 1945.
CAVE, Clifford Roy (L.A.), August 14, 1946.
CHAPMAN, John Harvey (N.J.), October 20, 1941.
CHILLINGTON, Joseph Henry, Jr. (Sa.), April 23, 1946.
COURAGE, Jack Winnington Haldane (C.N.Y.), July 8, 1946.
- DANIELSON, Henning Oscar (P.), April 15, 1947.
de MARÉ, Baltzar Emil Leo (Nev.), May 6, 1942.
De MARIS, Alvin Russell (W.T.), April 15, 1943.
DIEHL, John Robert (W.Ma.), June 14, 1944.
- EDWARDS, Justin Sargent (Ore.), November 9, 1946.
ELLIOTT, William Nevin (Me.), July 16, 1943.
ESTORNELLE, Camille (N.J.), February 10, 1943.
- FARR, John B. (L.A.), March 27, 1946.
FRITSCHÉ, Jerome Louis (Ol.), May 24, 1943.
- GUBBINS, Joseph William (R.I.), January 24, 1945.
- HARMON, Albert Moberg (P.Z.), February 9, 1944.
HAUBER, Joseph A. (W.), January 3, 1947.
HAWKINS, John Brooks (W.Ma.), July 15, 1942.
HELLEMANS, Robert Louis (Hon.), January 3, 1944.
HOUSSELL, Richard Rogers (N.J.), February 10, 1947.
HUGGETT, Milton Alfred (Roch.), April 7, 1947.
HULSE, Myron Vincent (L.I.), December 16, 1943.
HULSEWE, Carel Johan (Cal.), May 24, 1946.
- JOHNSON, Moorhouse Lindley (Me.), April 13, 1945.
- KELLOGG, Charles Flint (N.Y.), November 16, 1946.
KELSO, Frank Melvin (N.I.), June 21, 1941.
- KNEBEL, William Spear (A.), November 5, 1945.
KOCH, Arthur Ellsworth (Sw.Va.), May 30, 1946.
- MALVERN, Robert Denys (F.L.), May 21, 1947.
MANN, Arthur Howard (Ok.), February 15, 1946.
MARSHFIELD, George Washington (W.M.), September 14, 1943.
McDONALD, Isaac Inslar (Va.), February 14, 1947.
McMURRAY, Robert Sweyn Mager (F.L.), October 25, 1946.
MITCHELL, Melbourne Burton (Ind.), November 16, 1945.
MOORE, Louis Wilbur (Md.), April 16, 1943.
MORGAN, William Dillon (Dal.), May 3, 1945.
MORLEY, Myron Lewis (Ark.), May 27, 1942.
MOTT, Royden James Cross (O.), July 10, 1942.
MUELLER, William Vincent (S.O.), July 20, 1943.
- NEAL, Herbert Gordon (E.O.), June 24, 1947.
NEWMAN, Victor E. (E.O.), November 22, 1946.
NOBLE, Nathaniel Norton (W.Ma.), June 22, 1942.
- OSGOOD, Phillips Endecott (Ma.), August 7, 1945.
- PAUGH, Ernest Leroy (Har.), December 5, 1944.
PHILLIPS, John Pendleton (W.Va.), November 13, 1944.
- RAY, Herndon Carroll (Sac.), October 9, 1945.
RICHEY, Thomas (Conn.), January 3, 1945.
ROBERTSON, Ian (O.), January 14, 1944; Restored, January 28, 1947.
RÔWE, Willis Richard (Er.), July 11, 1945.
- SHAW, Alfred Gregory (C.), October 12, 1945.
SHIRLEY, John Alvin (L.A.), January 31, 1947.
SHUART, Paul Cutler (Vt.), November 6, 1941.
SNELL, William Wingate (Ky.), April 26, 1943.
SPENCER, James Richard (O.), May 7, 1944.
STEVENSON, Robert Lapsley (Hon.), February 9, 1946.
SWIFT, Milton Joseph (N.Mex.), December 26, 1945.
- VAN HOUTEN, Edward Harold (N.Y.), June 14, 1946.
VOLLMER, Myles Alois (Har.), December 4, 1944.
- WALKER, George Shannon (Hon.), March 13, 1947.
WARREN, Harold Hudson (Ok.), June 24, 1946.
WEBSTER, Stephen (Ma.), February 21, 1944.
WEIKART, Raymond Martin (M.), July 5, 1946.
WILLIAMS, Hupert Erwin (O.), September 30, 1941.
WILSON, Arthur George (S.O.), July 20, 1943.
WILSON, John Thomson (Conn.), November 30, 1944.
WISECARVER, Ralph Holt (Sac.), December 23, 1941.
WOODWARD, Harry Lee (O.), June 16, 1943.
WOOLF, Hiram Gruber (R.I.), February 26, 1946.
- YOUNG, Leslie Knorr (W.Va.), June 7, 1944.

The Order of Deaconesses

A

ADAMS, Edith May (Wyo.), 2109 E. Mabel St., Tucson, Ariz.—On leave of absence, 1946—, b. Atchison, Kan., Dec. 24, 1886; d. John Dascomb Adams and Mary (Kinney). H. Sch., Hinsdale, Ill.; Un. Wis.; Phila. Ch. Trng. and Deaconess House, 1923. Dss—Sept., 1927, Bp. Anderson. Staff Wkr. S. Martha's House, Phila., 1924-25; Dir. Rel. Educ. Gr. Ch., Hinsdale, Ill., 1925-31; Dir. Rel. Educ. Corresp. Sch., Dio. C., 1931-38; Dir. Rel. Educ. and Mssy. S. Mich. Mssn., Ethete and Trin. Ch., Lander, Wyo., 1938-46.

ADAMS, Mabel (Pa.), Leamy Home, Mt. Airy, Phila. 19, Pa.—Retired, 1930—, b. Battle Creek, Mich., Oct. 11, 1866; d. Warren Perry Adams and Harriet Anna (Day). Sch. of Design for Women, Phila., 1887; Phila. Ch. Trng. and Deaconess House, 1897. Dss—Oct., 1897, Bp. Whitaker. Dss. Ch. Crucif., Phila., 1897-1900; S. Mich. Ch., Brooklyn, N.Y., 1900-04; Assoc. Mssns., Morganton, N.C., 1904-13; S. Paul's Mssn. and S. Mary's Mssn., Chester, Pa., 1913-30.

ADWEN, Ellen, Christ Church Hosp., Phila. 31, Pa.*
AFLECK, Frances Baylor (W.T.), 238 W. Josephine St., San Antonio, Tex.—Asst. to Hd. Dss. S. Faith's House, 1947—, b. San Antonio, Tex., July 23, 1879; d. John Hannay Afleck and Sophie Elizabeth (Baylor). Pub. and Priv. Schs.; N.Y. Trng. Sch. for Deaconesses, 1908. Dss—May, 1908, Bp. Johnston. Wk. under U.T.O., Dist. Mex., 1908-14; Salt Lake City, Utah, 1914-17; Ch. Incarn., Dallas, Tex., 1919-22; Supt. S. Monica's Home, Des Moines, Ia., 1925-29; Supt. Episc. Home for Children, St. Louis, 1929-38; Supt. House Gd. Shpd., Utica, N.Y., 1939-41; Supt. House Mercy, Wash., D.C., 1945-46.

ALEXANDER, Anna E. B. (Ga.), R.F.D. 1, Box 99, Everett City, Ga.—Dss., Dio. Ga., 1907—, b. St. Simon's Is., Ga.; d. Alex. Alexander and Daphney K. (Walters). S. Paul's Sch., Lawrenceville, Va.

ALEN, Miriam, Eroboston (Ariz.), 1030 No. 9th St., Phoenix, Ariz.—Par. Dss. Trin. Cathd., 1944—, b. Phila., May 4, 1888; d. John Rex Allen and Mary Ann (Brobston). Pub. Schs., Phila. and Merchantville, N.J.; Chi. Kindergarten Inst., 1912; Phila. Ch. Trng. and Deaconess House, 1920. Dss—Mar., 1922, Bp. Anderson. Par. Wkr. Gr. Cathd., Topeka, Kan., 1920-21; Soc. Serv. Wkr. Gr. and Holy Trin. Ch., Kansas City, 1921-22; Community Wkr., Monteagle, Tenn., 1924-29; Young People's Wk. Ch. Redeem., Sayre, Pa., 1930-31; Gen. Mssy., Dist. Nev., 1932-33; Young People's Wk. S. Pet. Ch., Perth Amboy, N.J., 1935; In-c. Salome Dist., Ariz., 1936; Gd. Shpd. Mssn., Ft. Defiance, Ariz., 1938-39; Supt. S. John's Orph., Knoxville, Tenn., 1941-43.

ARMSTRONG, Anna Rebecca (N.Y.), St. Clare's House, Upper Red Hook, N.Y.—Par. Wk. All SS. Chap. and S. Clare's Retreat and Rest House, 1940—, b. Castleton, Vt., Jan. 31, 1873; d. Egbert Hazen Armstrong and Martha Eveline (Jackman). Priv. Schs.; Castleton St. Norm. Sch.; N.Y. Trng. Sch. for Deaconesses, 1908. Dss—Oct., 1909, Bp. Greer. Hd. S. Agatha's Deaconess House, N.Y.C., 1908-13; S. Jas. Ch., Fordham, S. Pet. Ch., W. Chester and S. Clem. Ch., N.Y.C., 1913-40.

ASHCROFT, Evelyn May (Sh.), St. Mary's Hall, 61 Brennan Rd., Shanghai, China—Mssy., 1930—, b. Liverpool, Eng., May 10, 1904; d. John Thomas Ashcroft and Annie (Raw). H. Sch., Pomona, Cal.; Pomona Coll., B.A., 1925; Un. Cal., M.A., 1926; S. Faith's House, N.Y., Spec. Sdt., 1945. Dss—Jan., 1946, Bp. C. K. Gilbert. Tchr. Glendora Foothills Sch., Cal., 1926-27; Tchr. San Jacinto H. Sch., Cal., 1927-29.

B

BATEMAN, Margaret Elizabeth (Ol.), 716 27th Ave., Seattle 2, Wash.—Staff Nursing, Maynard Hosp., 1945—, b. Rawlins, Wyo., Mar. 3, 1897; d. Rev. Francis Richard Bateman and Amy Elizabeth (Short). H. Sch., Helena, Mont.; Un. Wash., 1 yr.; N.Y. Trng. Sch. for Deaconesses, 1933. Dss—Mar., 1935, Bp. Freeman. Staff Nursing, Instr., Dir. Clinics and Supt. of Nurses, Episc. E. E. and T. Hosp., Wash., D.C., 1935-45.

BEARD, Theodora (N.Y.), North Ave., Westport, Conn.—Retired—, b. Nashua, N.H., Mar. 7, 1871; d. Rev. Ichamar Warren Beard and Marcy (Foster). Priv. Schs. Gr. Ch., N.Y.C.; San Salvatore, N.Y. City Mssns.; Curtis Home, Meriden, Conn.; Trin. Ch., Boston.

BECHTOL, Margaret Susanna (W.), 1147 15th St., N.W., Wash. 5, D.C.—Hosp. Supt., 1945—, b. New Castle, Pa., Nov. 10, 1902; d. John Norvel Bechtol and Margaret Jane (Nicholson). N.Y. Trng. Sch. for Deaconesses, 1925. Dss—

May, 1926, Bp. Manning. Mssn. Wk., Neve Hall, Charlottesville, Va., 1928-31; Asst. S. Faith's House, 1931-33; Soc. Serv. Wk. S. Andr. Mssn., Mayagüez, P.R., 1933-41.

BEDELL, Harriet M. (W.N.Y.), Glade Cross Mission, Everglades, Fla.—In-c. Glade Cross Mssn., 1933—, b. Buffalo, N.Y., Mar. 19, 1875; d. Horace Ira Bedell and Louisa Sophia (Oberster). Pub. Sch., Buffalo; Tchr. Coll., Buffalo, 1894; N.Y. Trng. Sch. for Deaconesses, Spec. Sdt. Tchr. Buffalo Pub. Sch., N.Y., 1895-1905; Tchr. Whirlwind Mssn., 1906; Tchr. S. Andr. Mssn., Alas., 1916-32; Par. Visitor and Wkr. All SS. Ch., N.Y.C., 1932-33.

BETZ, Dorothea F. (L.I.), 677 Hilton Ave., Garden City, N.Y.—Part-time wk. Rel. Educ., Dio. L.I., 1943—, b. Brooklyn, N.Y., Dec. 3, 1886; d. Frederick and Louise Betz. H. Sch., N.Y.C.; N.Y. U. Deaconess Trng. Sch. of Pac., 1926. Dss—Oct., 1926, Bp. Parsons. Dir. Rel. Educ., S. Paul's Cathd., Oklahoma City, Okla., 1926-27; U.T.O. Field Educ., Dist. Sa., 1927-28; U.T.O. Field Educ., Dio. W.Mo.

BICKFORD, Lucile Mary (W.T.), 1903 Victoria St., Laredo, Tex.—Retired, 1945—, b. Port Lavaca, Tex., Jan. 3, 1870; d. Joseph Morse Bickford and Mary (Hensley). Pub. Schs., Port Lavaca; Deaconess Trng. Sch. of Pac. Dss—May, 1916, Par. Dss., Comfort, Tex., 1916-26; Par. Dss., Mercedes, Tex., 1926-45.

BINNS, Margaret Dudley (Sw.Va.), Nora, Va.—In-c. S. Steph. Mssn., 1915—, b. Brooklyn, N.Y., Nov. 29, 1884; d. William Beebe Dudley and Mary Louise (Otis). Packer Collgt. Inst., Brooklyn, N.Y.; Vassar, 1908; S. Faith's House, N.Y., 1915. Dss—Aug., 1924, m. William Hugh F. Binns (dec.), May 30, 1912. Child. Wk. Hartley House, N.Y., 1908-11.

BISPAM, Florence Edith Zulma (Pa.), 1431 So. Marston St., Phila. 46, Pa.—Dss. Meml. Chap. Holy Commun., 1918—, b. Phila., Oct. 19, 1874; d. Gedney Clark Bispham and Mary Elizabeth Elphinstone (Lake). Priv. Educ. Dss—June, 1918, Bp. Rhinelander.

BOORMAN, Elizabeth Duval, Winchester St., Warrenton, Va.—Retired, 1939—, b. Scarborough, N.Y., Aug. 30, 1865; d. Robert Henry Boorman and Elizabeth Duval (Brodie). S. Tim. Sch., Catonsville, Md. Dss. S. Jas. Mssn., Lydia, Va., 1906-08; Gd. Shpd. Mssn., Charlottesville, Va., 1908-13; Boys Home, Augusta, Ga., 1913-18; S. John's Ch., Hagerstown, Md., 1919-39.

BOOTH, Edith Annie (Sw.Va.), R.F.D. 1, St. Paul, Va.—Dir. Handicrafts, Dio. Sw.Va., 1943—, b. Oldham, Lancashire, Eng., Dec. 20, 1905; d. Percy Harold Booth and Hannah Maria (Mayall). H. Sch., Everett, Mass.; N.Y. Trng. Sch. for Deaconesses, 1932. Dss—May, 1933, Bp. Manning. Par. Wkr. S. Andr. Ch., Clason Pt., N.Y., 1932-33; Asst. Dss. N.Y. Trng. Sch. for Deaconesses, 1933-34; Asst. Mssy., S. Mark's Mssn., Dist. Va., 1934-36; Mssy-in-c. same, 1937-43; Mssy-in-c. Splashdam, Va., 1936-37.

BOOZ, Margaret (L.A.), 542 So. Boyle Ave., Los Angeles 33, Cal.—Dss-in-c. Deaconess Home, 1946—, b. Perth Amboy, N.J., Oct. 22, 1893; d. Louis Paxson Booz and Annie Margaret (Weeden). H. Sch., Perth Amboy; Trainer's Bus. Coll.; S. Marg. House, 1921. Dss—May, 1921, Bp. W. F. Nichols. Gr. Chap., N.Y.C., 1921-22; S. John's Ch., Salem, N.J., 1922-23; Chr. Ch., Hudson, N.Y., 1923-28; Trin. Ch., Claverack, 1928-30; S. Fran. Mssn., Lovelock, Nev., 1930-35; S. Alb. Mssn., Yerington, Nev., 1935-40; S. Mary's-by-the-Sea, Pacific Grove, Cal., 1940-41; S. Jas. Army and Navy Chap., Monterey, Cal., 1941-43; S. Pet.-in-the-Mts., Calla, wa, Va., 1943-46.

BOYD, Charlotte (N.Y.), 122 E. 82nd St., New York 28 N.Y.*

BOYD, Julia E., Winchester, Va.*
BRADLEY, Agnes Romaine (C.), 211 So. Ashland Blvd., Chicago 7, Ill.—Hd. Resident Chase House, 1941—, b. Trenton, N.J., Apr. 24, 1900; d. William Franklin Bradley and Helen Bradley (Romaine). H. Sch., N.Y.C.; Trng. Sch. for Nurses, S. Luke's Hosp., N.Y.C. R.N., 1921; N.Y. Trng. Sch. for Deaconesses, 1923. Dss—May, 1927, Bp. Manning. Par. Wkr. Calv. Ch., N.Y.C., 1923-24; Hd. Nurse S. Barn. House, N.Y.C., 1924-25; Nurse, Hudson Stuck Meml. Hosp., Ft. Yukon, Alas., 1925-26; Par. Wkr. Holy Trin. and Redeem. Ch., N.Y.C., 1926-28; Supt. S. Andr. Mssn., Harpers Ferry, W. Va., 1928-30; Dir. O.P.D. Episc. E. & T. Hosp., Wash., D.C., 1930-34; Dir. O.P.D. and Soc. Serv., Stamford Hosp., Conn., 1934-36; Med. Mssy., Pyramid Lake Reserv., Nixon, Nev., 1936-38; Nurse, S. Anne's Conval. Home, Denver, Colo., 1938-39; Hd. Nurse Boulevard Hosp., Astoria, N.Y., 1940-41.

BRAINERD, Effie M. (Mo.), 9903 Gravois Rd., Affton 23, Mo.—On Staff City Mssn., 1914—, b. New York City, Sept. 17, 1885; d. Charles Edward Brainerd and Mary (Green). Priv. Tutors; Phila. Ch. Trng. and Deaconess House,

1907. Dss—May, 1907, Bp. Greer. On Staff N.Y.C. Mssn., 1907-14.

BREERON, Amelia (Sw.Va.), R.F.D. 1, St. Paul, Va.—Dss-in-c. S. Mark's Mssn., Dante and Honey Branch Mssn., St. Paul, 1943—b. Chambersburg, Pa., Nov. 29, 1900; d. Thomas John Breerton and Frances Mary Maude (Lindsay). Penn Hall Sch., Chambersburg; N.Y. Trng. Sch. for Deaconesses, 1938. Dss—May, 1938, Bp. Manning. Asst. S. Mark's Mssn., Dante, Va., 1938-43.

BROWN, Celia Elizabeth Frisbie (Pa.), 311 So. Orange St., Media, Pa.—Asst. to R. Chr. Ch., 1946—b. Caribou, Me., June 27, 1905; d. Charles Frisbie and Alta Elizabeth (Smith). H. Sch., Caribou; Mass. Women's Trng. Sch. Hosp. for Nurses, 1926; Me. St. Norm., 1939; N.Y. Trng. Sch. for Deaconesses, 1946. Dss—Sept., 1946, Bp. Washburn. m. Eugene M. Brown (dec.), Sept. 15, 1926; c. one.

BROWN, Marian (Ariz.), Gallup, N.Mex.—Mssy. Gd. Shpd. Mssn., Ft. Defiance, Ariz., 1946—b. Talleyville, Del., July 3, 1901; d. Samuel Hanby Brown and Florence (Talley). Phila. Ch. Trng. and Deaconess House, 1931. Dss—June, 1939, Bp. Taitt. Par. Wkr. All SS. Ch., Moyamensing, Phila., 1931-39; Mssy. S. Mich. Mssn., Ethete, Wyo., 1939-45.

BUTTS, Bertha H. (Be.), 35 So. Franklin St., Wilkes-Barre, Pa.*

BYLLESBY, Ruth Ellis (Ga.), Roxbury, Conn.—Retired—b. Meadville, Pa., Mar. 9, 1865; d. Rev. Marison Byllesby and Elizabeth Ruth (Ellis). H. Sch., Meadville; Brooke Hall, Media, Pa.; Phila. Ch. Trng. and Deaconess House, 1896. Dss—Nov., 1896, Bp. Whitehead. Dss. S. Mary's Chap., Pittsburgh, 1896-1904; Par. Dss. Ch. Redem., Morristown, N.J., 1904-07; Par. Dss. Chr. Ch., Detroit, 1913-22; Hd. Neighborhood House and Par. Dss. Chr. Ch., Augusta, Ga., 1927-43.

CALLAWAY, Laura Ralph (L.A.), 542 So. Boyle Ave., Los Angeles 33, Cal.—Hd. Dss. Deaconess House, 1930—b. Montgomery, Ala., May 18, 1863; d. Ralph Clement Callaway and Laura Ann (Dellehay). Priv. Sch.; Phila. Ch. Trng. and Deaconess House. Dss—Dec., 1902, Bp. L. W. Burton. Dss., Corbin, Ky., 1902-05; City Mssn., Phila., 1905-10; Chap. Holy Commun., Phila., 1910-12; Neighborhood Settlement, Los Angeles, 1912-14; S. Mark's Settlement, Seattle, Wash., 1914-23; Deaconess House, Los Angeles, 1923-30.

CARTER, Clara Miranda (Pa.), 2109 E. Mabel St., Tucson, Ariz.—Retired, 1928—b. Port Colborne, Ont., Nov. 15, 1861; d. Charles Henry Carter and Miranda (Steele). H. Sch., Welland, Ont.; Buffalo Genl. Hosp., 1888; Phila. Ch. Trng. and Deaconess House, 1897. Dss—Apr., 1897, Bp. W. Lawrence. Hd. Dss. Trng. Sch. for Ch. Wks., Boston, 1897-1902; Supt. Hosp., Skagway, Alas., 1902-04; Supt. Hosp., Fairbanks, Alas., 1904-07; Dss-in-c. S. John's-in-the-Wilderness, Allakaket, Alas., 1907-13; Hd. Dss. Ch. Trng. and Deaconess House, Phila., 1913-28.

CARTER, Lucy Nelson (Nev.), Shirley, Va.—Retired, 1930—b. Shirley, Va., July 14, 1866; d. Charles Carter and Fanny Page (Nelson). Dss—Jan., 1922, Bp. Hunting. Mssy. to Ute Indians, 1896-1917; Mssy. to Piute Indians, Nev., 1918-25; Mssy., Southern Nev., 1925-30.

CHAPPELL, Elizabeth Worrill (N.Y.), 2914 Broadway, New York 19, N.Y.—Retired, 1931—b. Kingsbury, N.Y., Apr. 11, 1862; d. DeWitt Clinton Washburn and Martha Jane (Bradley). S. Faith's Trng. Sch. for Deaconesses, N.Y. Dss—May, 1912, m., July 28, 1886; c. one. Summer Wk., Dio. Pa.; Rur. Wk., Harrison, N.Y., 1912-14; S. Geo. Ch., N.Y.C., 1915-31.

CHRISTMAN, Eliza Anna (Har.), 1130 No. 20th St., Allentown, Pa.—Retired—b. Lower Millford, Pa., Nov. 16, 1858; d. Samuel and Maria Derr. Pub. Schs., Allentown, Pa. Dss—May, 1898, Bp. Talbot. Dss. Chr. Ch., Williamsport, Pa., 30 yrs.

CLARK, Agnes L. (Sac.), 5430 San Francisco Blvd., Sacramento, Cal.*

CLARK, Julia Adeline (H'k.), 38 Poyang Rd., Hankow, Hupeh, China—Mssy. Dist. H'k., 1913—b. Pasadena, Cal., Mar. 7, 1889; d. Stephen Cutter Clark and Grace Miller (Greene). Class. Sch. for Boys, Pasadena; Smith; Phila. Ch. Trng. and Deaconess Sch. Dss—Aug., 1913, Bp. J. H. Johnson.

COE, Elizabeth Hamilton (W.Ma.), 2 Clement St., Worcester 3, Mass.—b. Worcester, Mass., July 9, 1882; d. Sewall Hamilton Coe and Mary Ellen (Boydin). H. Sch., Worcester; Smith, B.A., 1905; N.Y. Trng. Sch. for Deaconesses, 1913. Dss—Nov., 1914, Bp. Davies. Dss. All SS. Ch., Worcester, Mass., 1914-33.

CORBETT, Sarah Christabel (Spok.), W. 2612 Gardner Ave., Spokane 11, Wash.—Mssy. Wk. Colville Dry., 1933—b. Sarnia, Ont., Apr. 16, 1893; d. Lewis Christopher Corbett and Sarah Jane (Kirk). H. Sch., Huntsville, Wash.; Ellensburg St. Norm. Sch., 1911; Deaconess Trng. Sch. of Pac., B.C.E., 1919. Dss—Sept., 1919, Bp. H. Page. Par. Wk. Holy Trin. Par., Spokane, 1919-20; Mssy., Okogan and Omak, Wash., 1921-22; Mssy. Wk., Roslyn, Wash., 1922-24; Mssy. Wk., Spokane, Wash., 1924-33.

COX, Anna Grace (Va.), Millwood, Va.—Retired, 1942—b. Baltimore, Nov. 11, 1879; d. William Henry Cox and Margaret (Nagle). Brexton Home Sch., Millwood; W.Va. Un.,

B.A., 1911; Phila. Ch. Trng. and Deaconess House, 1917. Dss—Nov., 1918, Bp. Rhinelander. Par. Dss. S. Sim. Ch., Phila., 1917-20 and 1927-42; S. Matt. Ch., Wheeling, W. Va., 1920-22; Hd. Navajo Indian Mssn., Farmington, N.Mex., 1922; Instr. Rel. Educ. S. Faith's Sch., Saratoga Springs, N.Y., 1924-27.

CROW, Lillian Warner (Dal.), 627 W. 10th St., Dallas 8, Tex.—Dss-in-c. S. Paul's Mssn., 1939—b. Denver, Colo., Oct. 18, 1883; d. Almon Warner Hare and Laura Lee (Underwood). H. Sch., Kansas City; N.Y. Trng. Sch. for Deaconesses. Dss—May, 1932, Bp. Manning. m. Daniel Reid Crow (dec.), Sept. 6, 1904; c. three. Supt. S. Matt. Home for Children, Dallas, Tex., 1932-33; Dss-in-c. S. Phil-in-the-Desert, Hawthorne, Nev., 1934-36; Dss-in-c. S. Fran. Mssn., Lovelock, Nev., 1936-37; House Mother, Home for Children, St. Louis, 1937-38. Chrmn. Exec. Bd., Natl. Conf. Dss., 1946.

D

DAVIES, Edith Emily (Minn.), 1879 Feronia Ave., St. Paul 4, Minn.—Dss. Ch. Home of Minn., 1939—b. Quebec, Can., July 24, 1877; d. Charles Griffith Davison and Emma (Duffett). H. Sch., Benton Harbor, Mich.; Ch. Trng. Sch., St. Paul, 1902. Dss—Oct., 1902, Bp. McElwain. S. Paul's Ch., Minneapolis, 1902-12 and 1918-28; S. D. Sch. and Hosp., Winner, S.D., 1912-14; Travelers Aid Wk., S. Paul's Mssn. Depot, Minneapolis, 1915-18; Family Welfare, 1928-33; Pub. Welfare, 1934-39. Secy. Dioc. Bd. for Isolated—

DAWSON, Mary E.S. (P.I.), 2437 10th Ave., Oakland 6, Cal.—Mssy, Upi. P.I. (on leave of absence), 1937—b. Oregon City, Ore., June 8, 1895; d. Rev. Isaac Dawson and Margaret (Robinson). H. Sch., Sacramento, Cal.; San Francisco St. Norm., 1916; S. Marg. Trng. Sch. for Deaconesses, 1939. Dss—May, 1939, Bp. Parsons. Mssy. Hankow, China, 1921-32; Bontoc, Mt. Prov., P.I., 1932-37.

DIETERLY, Hilda Louise (C.N.Y.), 1700 Genesee St., Utica 4, N.Y.—Supt. House Gd. Shpd., 1945—b. Zanesville, O., Mar. 21, 1897; d. Charles Russell Dieterly and Mary Eleanor (Hiener). Pub. Schs., Zanesville, N.Y. Trng. Sch. for Deaconesses, 1922. Dss—May, 1922, Bp. Manning. Par. and Dioc. Wkr., Dios. S.O., N.Y., P. and L.I., 1922-32; S. Cath. Trng. Sch., San Juan, P.R., 1929-30; Episc. Evng. Ear and Throat Hosp., D.C., 1932-42; House Mother, House Gd. Shpd., Utica, N.Y., 1942-44; Actg. Supt. same, 1944-45.

DONISING, Hildegarde Lauretta (Mil.), 919 Minnesota Ave., So. Milwaukee, Wis.—b. So. Milwaukee, Wis., July 28, 1894; d. Henry William Donising and Phillipena (Fadel). H. Sch., So. Milwaukee; Stout Inst., 2 yrs.; Army Sch. of Nursing, 1918-19; Phila. Ch. Trng. and Deaconess House, 1 yr.; Chicago Ch. Trng. Sch., 1927. Dss—Sept., 1928, Bp. Ferris. S. Thos. Ch., Bath, N.Y., 1927-29; Chase House, Chicago, 1929-30; Chr. Ch., Corning, N.Y., 1930-32; S. Faith's Sch., Saratoga Springs, N.Y.

DOWDING, Dorothy M. (N.Y.), 1175 Madison Ave., New York, N.Y.*

DRAKE, Octavia Seymour (Cal.), 1700 Bush St., San Francisco 9, Cal.—City Mssy. 1937—b. Detroit, Mar. 1, 1876; d. Andrew John Baden Jenner and Marguerite May (Seymour). H. Sch., Portland; S. Helen's Hall, Portland; S. Marg. Sch. Chr. Serv., 1913. Dss—May, 1913, Bp. W. F. Nichols. Asst. Dss. S. Marg. House, 1913-16; Secy. Soc. Serv., Trin. Ch., San Francisco, 1930-34.

DUDELY, Heath (S.Va.), Branchville, N.J.—On Staff Western Co. Mssns., Dio. N'k., 1946—b. Norfolk, Va., Mar. 5, 1895; d. C. Lee Dudley and Martha Blackstone (Smith). Priv. Sch.; N.Y. Trng. Sch. for Deaconesses, 1934. Dss—May, 1934, Bp. Manning for S.Va. In-c. Rur. Mssn., Grub Hill, Va., 1934-41.

DUFFIE, Dorothy (Conn.), Reynolds Mem. Hosp., Glendale, W.Va.—Dss. On Staff and House Mother for Std. Nurses, 1946—b. New York City, June 13, 1889; d. Cornelius Roosevelt Duffie and Edith Normington (Langdon). S. Marg. Sch., Waterbury, Conn.; N.Y. Trng. Sch. for Deaconesses, 1916. Dss—May, 1917, Bp. C. B. Brewster. S. Matt. Ch., Charleston, W.Va., 1917-18; Dioc. Wk., Dio. W.Va., 1920-21; S. John's Ch., Charleston, 1922-46.

DUNLAP, Madeline (S.Va.), Dabney House and Hosp., Java, Va.—Mssy. Rur. Mssns. and On Staff Dabney House, 1940—b. Springfield, Ill., Nov. 25, 1911; d. George Allen Dunlap and Mary Blanche (Germond). H. Sch., Springfield; East. Ill. St. Tchrs. Coll.; Chicago Ch. Trng. Sch., 1937. Dss—Sept., 1939, Bp. J. C. White. Asst. Chr. Ch. Neighborhood House, Augusta, Ga., 1937-40.

E

ELWYN, Emily Mease (N.H.), 363 State St., Portsmouth, N.H.—Retired—b. W. Chester, Pa.; d. Alfred Langdon Elwyn and Helen Maria (Dyer). Priv. Sch.; Phila. Ch. Trng. and Deaconess House. Dss—1901, Bp. Whitaker. S. Martha's Settlement House; S. Mary's and S. Anna's Ch., Columbia, S.C.; Settlement House, Manila, P.I.

ENGLISH, Harriet Holt (N.Mex.), 600 So. Piedras St., El Paso, Tex.—Tchr. and Par. Wkr., 1945—b. New Haven, Conn., Oct. 21, 1890; d. Edwin Holt English and Lucy

Wright (Kellogg). H. Sch., New Haven; Vassar, B.A., 1912; N.Y. Trng. Sch. for Deaconesses, 1930. Dss—May, 1930, Bp. Acheson. Par. Wkr. Trin. Ch., Torrington, Conn., 1930-31; Par. Wkr. All SS. Ch., St. Thomas, V.I., 1931-43.



FREEMAN, Louisa A. (Pa.), Hotel Bonivard, Montreux Territer, Switzerland.*



GADSDEN, Mary Trapier (S.C.), 142 Church St., Charleston, S.C.—Retired—N.Y. Trng. Sch. for Deaconesses, 1908.

GARDNER, Jessie L. (N.Y.), Edgartown, Mass. Died August, 1947.

GEORGE, Jane Frances (S.C.), 1429 De la Vina St., Santa Barbara, Cal.—Retired—b. Kittery Pt., Me., June 8, 1877; d. John George and Marianna (Miller). H. Sch.; Priv. Sch.; N.Y. Trng. Sch. for Deaconesses. D—Nov., 1902, Bp. H. C. Potter. City Mssn., N.Y.C., 1902-05; S. Paul's Ch., Duluth, Minn., 1905-07; Chr. Ch., St. Joseph, Mo., 1907-08; S. John's Ch., Flushing, L.I. and Ch. Holy Apos., N.Y.C., 1908; Satterlee Settlmt., Columbia, S.C., 1919-23.

GILLESPIE, Jane Bliss (R.I.), R.F.D. 1, Paradise Rd., Newport, R.I.*

GILLILAND, Anne (Sa.), 714 No. 9th St., Salina, Kan.—In-c. S. Faith's Community House, 1926—b. Plattsburg, N.Y., 1886; d. Edward Gilliland and Alta (Moore). H. Sch.; Bus. Sch.; N.Y. Trng. Sch. for Deaconesses. Dss—Sept., 1916, Bp. Bliss. S. Jas. Ch., Phila.; Ch. Messiah, Rhinebeck, N.Y.; Trin. Ch., Atchison, Kan.

GRIEBEL, Apauline Adelaide Agnes (Conn.), 3109 Whitney Ave., Mt. Carmel, Conn.—Retired—b. Brooklyn, N.Y., Mar. 30, 1877; d. Clifford Henry Griebel and Sarah Lydia (Geib). N.Y. Trng. Sch. for Deaconesses, 1909. Dss—Jan., 1910, Bp. C. B. Brewster. Dss. S. John's Par., Waterbury, Conn., 1909-21; House Dir. Girls' Friendly Lodge, New Haven, Conn., 1921-40.



HALL, Gladys Lucile (W.T.), Brownson Home, Victoria, Tex.—Supt. Brownson Home, 1945—b. Mexia, Tex., June 30, 1897; d. Eli West Hall and Ludie Belle (Waller). H. Sch., Atansas Pass; Tex. St. Coll. for Women, B.A.; P. D. S. Dss—Mar., 1945, Bp. Carpenter. Asst. and Dietitian, Church Home, Mobile, Ala.

HEMPHILL, Rachel Osborne (Conn.), 40 Locust St., Greenwich, Conn.—Retired, 1935—b. Osbornville, N.J., Oct. 17, 1867; d. Abram Harrison Osborne and Annie Maria (Havens). Pub. Schs., N.Y.C.; Sch. Philanthropy, N.Y.C.; N.Y. Trng. Sch. for Deaconesses. Dss—May, 1914, m. Rev. William Irvine Hemphill (dec.), May 30, 1906. Par. Dss. Chr. Ch., Greenwich, Conn., 1914-35.

HENDERSON, Maud Truxtun, 1621 Grove Ave., Richmond 20, Va.—Retired, 1946—b. Lexington, Va., Dec. 4, 1868; d. Francis William Henderson and Mary St. Clair (Crawford). Episc. Female Inst., Winchester, Va.; S. Faith's Sch. for Deaconesses, N.Y., 1903. Dss—May, 1903, Bp. Satterlee. Mssy. Dist. Sh., China, 1903-22; Dss-in-c. S. Faith's Settlmt., Shanghai, China, 1922-46.

HENRY, E. B. (Sister Elinor)*

HETTLER, Mary Christiana (W.M.), 134 No. Division Ave., Grand Rapids 2, Mich.—Dir. Chr. Educ. and Par. Visitor S. Mark's Cathd., 1945—b. Lubbock, Tex., May 11, 1911; d. Christopher Frederick Hettler and Neva May (Harney). H. Sch., Oak Park, Ill.; Lewis Inst., Chicago; Un. Buffalo; S. W. T. S. Spec. Stdt.; Chicago Ch. Trng. Sch., 1937. Dss—Dec., 1937, Bp. Stewart. Asst. to Hd. Res. Chase House, Chicago, 1937; Actg. Hd. same, 1938-39; Rur. Wkr. and Corresp. Sch., Town and Country Coun., Dio. C., 1939-42; Dir. Rel. Educ. S. Sim. Ch., Buffalo, N.Y., 1942-43; Dir. Rel. Educ. S. Andr. Ch., Kansas City, Mo., 1943-44; Asst. Rel. Educ. and Youth Wk. S. Paul's Ch., Kansas City, Kan., 1944-45.

HILL, Helen D. (Cal.), 658 Oregon Ave., Palo Alto, Cal.—b. Arlington, Mass., Nov. 7, 1895; d. Walter Lee Hill and Nancy Kimball (Squire). H. Sch., Arlington; Boston Un., Sch. Educ.; N.Y. Trng. Sch. for Deaconesses. Dss—May, 1937, Bp. Manning. Stdt. Dss. Gr. Chap., N.Y.C.; Rur. Mssy. Wash., Nev. and Cal.; On Staff Regional Par. Rehabilitation of a Mssn., Cal.; Par. Wkr. Dir. Rel. Educ., Cal.

HOBART, Mabel (L.I.), Washington, Conn.—Retired, 1939—b. New York City, Feb. 3, 1877; d. James Frederick and Anna Marie Hobart. Brooklyn Hill Inst.; Kindergarten Trng. Sch.; S. Faith's Trng. Sch., N.Y., 1907. Dss—May, 1907, Par. Wk., Bronx, N.Y.; S. Barth. Ch., N.Y.C., 32 yrs.

HOFF, Anna (N.J.), 305 Hamilton Ave., Trenton 9, N.J.—Dss. Trin. Cathd., 1931—b. Rahway, N.J.; d. John Dunham Hoff and Anna (Freeland). S. Mary's Hall, Burlington, N.J. Dss—Nov., 1923, Bp. Matthews. Par. Visitor Trin. Ch., Trenton, N.J., 1907-23; Dss. same, 1923-31.

HOFFMAN, Leonora May (Mo.), 4431 So. Broadway St., Louis 11, Mo.—Retired, 1939—b. Portland, Ore., May 11,

1868; d. Jacob Joshua Hoffman and Leonora (Blossom). Pub. Schs., N.Y.C.; Deaconess Trng. Sch., St. Paul. Dss—Dec., 1902, Bp. Edsall. City Mssns., 1902; House Gd. Shpd., 1902-04; Orphans Home, 1905-24; Children's Home, Memphis, Tenn., 1925; Mssy. and Hosp. Wk., 1925-39.

HOWELL, Agnes Alleyne (Pa.), P.H.I., Belmont and Conshohocken Aves., Phila. 31, Pa.—Retired—b. Barbados, B.W.I., Oct. 5, 1870; d. Conrade Adams Howell and Mary (Alleyne). Queen's Coll., Bridgetown, Barbados; S. Faith's Trng. Sch., N.Y. Par. Wk., Brooklyn, N.Y.; Par. Wk., Bronx, N.Y.; On Staff Va. Mt. Orphanage.

HUTTON, Mary Sandus (Va.), St. George's Mission, Stanley, Va.—Mssy. S. Geo. Mssn., 1934—b. Wash. D.C., Feb. 20, 1904; d. William Stone Hutton and Mary Sandus (Lynch). Priv. Tutor; W. & M., Extension, 2 yrs.; Med. Coll. Va., 2 yrs.; N.Y. Trng. Sch. for Deaconesses, 1930. Dss—Oct., 1930, Bp. H. St. G. Tucker. On Staff Blue Ridge Sch., St. George, Va., 1930-34.

HYDE, Harriet Courtney (Conn.), Middle Haddam Rd., Middle Haddam, Conn.—Retired—b. New York City, Sept. 4, 1867; d. Johnathan Little Hyde and Harriet Courtney (Dart). Miss Norris Priv. Sch., N.Y.C.; N.Y. Trng. Sch. for Deaconesses, 1902. Dss—Sept., 1902, N.Y.C. Mssns.; Trin. Ch., Hartford, Conn.; Chr. Ch., St. Joseph, Mo.; S. Bon. Ch., Comfort, Tex.; S. Mark's Ch., San Antonio, Tex.; Chap. Incarn., N.Y.C.



JACOBEIT, Cecile (N.Y.), 222 Major Ave., Arrochar, S.I., N.Y.—Retired, 1931—

JOHNSON, Mary Savage (Conn.), 80 Broadway, New Haven, Conn.—Dss. Chr. Ch., 1909—b. Utica, N.Y., June 28, 1866; d. Arthur Breeze Johnson and Eliza Stringham (Hunt). Priv. Sch., Utica. Dss. Gr. Ch., Utica, N.Y., 1894-99; Dss. S. Geo. Ch., Utica, N.Y., 1899-1909.

JOHNSON, Ruth (N.Y.), 419 W. 110th St., New York 25, N.Y.—Hd. Dss. N.Y. Trng. Sch. for Deaconesses, 1944—b. Minneapolis, Aug. 18, 1887; d. Edward Johnson and Helena A. C. (Eklund). H. Sch., Hartford, Conn.; New Britain St. Norm. Sch., Conn., 1907; Hartford Sch. Rel. Educ., B.R.E., 1932; N.Y. Trng. Sch. for Deaconesses, Spec. Stdt., 1936-37. Dss—May, 1938, Bp. Manning. Asst. Dss. N.Y. Trng. Sch. for Deaconesses, 1938-39; On Staff P.E. City Mssns., Phila., 1939-44.



KAIGHN, Lillian Middleton (Pa.), 4931 Knox St., Phila. 44, Pa.—Retired—b. Phila., Aug. 8, 1875; d. Edward B. Kaighn and Emma A. (Middleton). S. Mary's Hall, San Antonio, Tex.; Phila. Ch. Trng. and Deaconess House, 1913. Dss—May, 1914.

KING, Dellemma Jeannette (S.D.), Ft. Thompson, S.D.—Mssy., 1944—b. Chicago, Oct. 27, 1896; d. Merritt Albert King and Alice Maud (Chillinworth). H. Sch., Proviso Twp.; Chicago Norm. Coll., 1917; N. W., B.S., 1931, M.A., 1941; Chicago Ch. Trng. Sch., 1923. Dss—Apr., 1923, Bp. Anderson. Dss. Chr. Ch., Cincinnati, 1923-29; Mssy., Rosebud Reserv., S.D., 1931-36; Mssy. S. Mich. Chap., Pierre, S.D., 1936-44.

KNEPPER, Laura May, 1600 Constance St., New Orleans, La.—N.Y. Trng. Sch. for Deaconesses, 1907.

KNOX, Adda (O.), 1001 No. Yakima Ave., Tacoma, Wash.—Retired, 1932—b. Sault Ste. Marie, Mich., Feb. 14, 1875; d. William Curtis Knox and Anna (Raven). H. Sch., Sault Ste. Marie; Norm. Sch., Marquette, Mich.; Deaconess Sch., St. Paul, 1901; Sch. of Nursing, 1906. Dss—May, 1901, Bp. G. M. Williams. Rur. Wkr., Dio. Marquette, 1900-02; S. Luke's Hosp., Duluth, 1902-06; S. Matt. Hosp., Fairbanks, Alas., 1908-13; S. John's-in-the-Wilderness, Allakaket, Alas., 1914; Rur. Wkr., Dist. N.D., 1914-17; U.S. Army Nurse Corps, 1917-18; S. Luke's Ch., Bellingham, Wash., 1921-32.



LANE, Helen Phillips (Ma.), 1399 Blue Hill Ave., Milton, Mass.—Retired—b. Winchester, Mass., Feb. 24, 1866; d. Albert Galveston Lane and Ellen (Rice). H. Sch., Winchester; Kindergarten Trng. Sch., Boston. Dss—1917, Bp. W. Lawrence. Dss. Ch. Epiph., Winchester, Mass.

LATCH, Josephine Sellers (Del.), St. Mary's Sch., Seawane, Tenn.—On Staff S. Mary's H. Sch., 1945—b. Berwyn, Pa., Aug. 11, 1916; d. William Clavius Latch and Isabel (Sellers). H. Sch., Berwyn; Buc., B.A., 1938; S. Faith's Trng. Sch., N.Y.; U. T. S.; Tchrs. Coll., M.A., 1941. Dss—Oct., 1942, Bp. McClelland. Dir. Rel. Educ. Gr. Chap., N.Y.C., 1941-42; Par. Wkr. S. Andr. Ch., Wilmington, Del., 1942-43; Chr. Ch., Hudson, N.Y., 1943-44.

LE HEW, Clara E. (Neb.), 171 So. Church St., Richland Center, Wis.—Retired, 1941—b. Sutton, Neb., Dec. 29, 1876; d. Joseph S. Le Hew and Ellen (Pier). Dss. Trng. Sch., St. Paul. Dss—Dec., 1901, Bp. Graves. Serv. in Dios.: W.Neb., Wyo. and C.N.Y.

LOYD, Margaret Stuart (Ma.), 46 Fayette St., Boston 16, Mass.*

LOVELL, Anne Waite (W.Ma.), 17 Prudential Rd., Worcester 6, Mass.—Asst. to Treas. All SS. Ch., 1930—b. Worcester, Mass., Dec. 4, 1879; d. Luther Merritt Lovell and Clara Simmons (Waite). H. Sch., Worcester; N.Y. Trng. Sch. for Deaconesses. Dss—May, 1908, Bp. Vinton. Chr. Ch., Springfield, Mass., 1908-13; N.Y. Trng. Sch. for Deaconesses, 1913-15; Supt. Children's Hosp., Cincinnati, 1915-17; Par. Wkr. All SS. Ch., Worcester, Mass., 1917-29.



MACDONALD, Anna Eleanor (O.), 716 27th Ave., Seattle 22, Wash.—Retired, 1945—b. Troy, N.Y., Feb. 17, 1879; d. George Macdonald and Margaret O'Reilly. Priv. Tutor; Johns Hop. Hosp. Trng. Sch. for Nurses, 1912. Dss—June, 1917, Bp. Talbot. S. Luke's Hosp., Ponce, P.R., 1917-18; Par. Nurse S. Luke's Ch., Baltimore, 1920-25; Nurse S. Mary's Sch., Knoxville, Ill., 1926-27; Res. Nurse, Episc. Ch. Home, Wash., D.C., 1928-29; Supt. Nurses E. & T. Hosp., Wash., D.C., 1929-37; Supt., same, 1937-45.

MARLING, Jeannette Elizabeth (C.N.Y.), 1700 Genesee St., Utica 4, N.Y.—On Staff House Gd. Shpd., 1939-43 and 1945—b. Weston-Super-Mare, Eng., Apr. 6, 1893; d. Rev. Arthur Wodehouse Marling and Janet Buchanan (Cameron). Priv. Sch., Eng.; Deaconess Trng. House, Toronto, Can. Dss—June, 1915, Bp. of Tor. Served in Can., 1915-16; S. Geo. Ch., N.Y.C., 1917-39; Brownson Home, Victoria, Tex., 1943-45.

MASSEY, Charlotte Gregory (P.I.), Comfort, Tex.—Retired, 1945—b. Rochester, N.Y., Dec. 1, 1878; d. Rev. Joshua Albert Massey and Mary (Gregory). Priv. Sch., Rochester; Un. Berlin and Sorbonne, 1899-1901; N.Y. Trng. Sch. for Deaconesses, 1903; Chs. Nursing, S. Luke's Hosp., 1916. Dss—June, 1904, Bp. Johnston. Mssy. Wk., Dio. W. Tex., 1904-13; U.T.O. Mssy. P.L., 1916-45.

MAYER, Kate Sinton (Ala.), 216 No. Perry St., Montgomery 5, Ala.—Par. Wkr. S. John's Ch., 1945—b. Richmond, Va.; d. John Frederick Mayer and Kate Maria (Sinton). Westminster and Miss Susie Morris' Sch., Richmond; N.Y. Trng. Sch. for Deaconesses. Dss—May, 1932, Bp. Manning. Gen. Par. Wk., 1932-45.

McNULTY, E. Suzanne (R.I.), Shannock, R.I.—Rur. Wk., So. R.I., 1946—b. E. Orange, N.J., July 17, 1885; d. Albert McNulty and Mary (Kneeland). Priv. Sch.; Sch. Fine and Appl. Art, 1904; S. Faith's Trng. Sch. for Deaconesses, N.Y., 1916; Ballard Sch. Nursing, Y.W.C.A., N.Y.C., 1916. Dss—May, 1917, Bp. Stearly. Mssy. Wk., Dio. W. Va., 1917-26; Par. Dss. S. John's Ch., N.Y.C., 1926-28. Dir. Chr. Educ. Trin. Ch., Bronx, N.Y., 1936-37; Mssy. Wk., Dio. W. Va., 1940-41; Schermethorn House, Milford, Conn., 1943-46.

MILLS, Eliza Budd (N.Y.), 2914 Broadway, New York 25, N.Y.—Retired—b. Jersey City, N.J., Nov. 22, 1863; d. Christopher Denham Mills and Jane Abigail (Hoar). H. Sch., Jersey City. Cath. S. John-the-Div., N.Y.C. Died August 12, 1947.

MORRIS, Addie Frederica (Pa.), 4931 Knox St., Phila. 44, Pa.—Retired—b. Towtown, Conn., Feb. 22, 1862; d. William Frederick Morris and Elizabeth Amelia (Scott). Priv. Schs.; Phila. Ch. Trng. and Deaconess House, 1910. Dss—May, 1910.

MYTTON, Frances Harriet (L.A.), W. 20th St., Los Angeles, Cal.—Retired—b. Christchurch, Canterbury, New Zealand, June 18, 1867; d. Henry Whitehead Mytton and Maria Mary (Jackson). No. London Collt. Sch., Eng.; Camb. Trng. Coll.; Phila. Ch. Trng. and Deaconess House. Dss—Nov., 1904, Bp. Whitaker. Par. Dss. S. Paul's Pro-Cath., Los Angeles; Par. Dss. S. John's Ch., Los Angeles; Mssn. Chs., Spokane, Wash.; Sisters Holy Nativity, 4 yrs.; Trin. Ch., Reno, Nev., 1928-31; Dss-in-c. Ch. Sch., S. Matth. Ch., Los Angeles.



NAPPER, Laura (L.A.), 542 So. Boyle Ave., Los Angeles 33, Cal.—Retired, 1934—b. Sussex, Eng., Mar. 5, 1877; d. George Napper and Laura Charlotte (Young). Ch. of Eng. H. Sch.; Deaconess Trng. Sch., Toronto, Can. Dss—May, 1910, Bp. of Tor. Served in Can.; S. Paul's Cathd., Los Angeles, 1912-34.

NELLS, Elmira Leone (Ala.), 2015 6th Ave., No., Birmingham, Ala.—Par. Wkr. and Visitor, 1946—b. Leland, Miss., Aug. 1, 1892; d. Edward Henry Nells and Martha Irene (Johnson). Bp. Wilmer Trng. Sch. Dss—Sept., 1937, Bp. McDowell. House Mother Episc. Ch. Home, Spring Hill, Ala., 1937-46.

NEWBOLD, Elizabeth Geist (Pa.), 240 Riverbank St., Burlington, N.J.—Retired, 1946—b. Newport, Del., Feb. 22, 1877; d. John Mitchell Newbold and Mary Eichholtz (Geist). Priv. Sch.; Colmb.; Phila. Ch. Trng. and Deaconess House, 1917. Dss—Sept., 1915, Bp. McKim. Mssy. Tohoku, Jap., 1907-25; Dir. Rel. Educ. Christ's Ch., Rye, N.Y., 1925-30; Calv. Ch., Germantown, Pa., 1930-40; Cathd. Ch. Chr., Phila., 1940-46; Tchr. S. Mary's Hall, Burlington, N.J., 1946.

NEWMAN, Anne Willis (Sw.Va.), Grace House-on-the-

Mt., St. Paul, Va.—Mssy. Gr. House-on-the-Mt., 1939-44 and 1946—b. Savannah, Ga., June 10, 1902; d. Job William Newman and Huldah (MacGlashan). Prep. Dept. No. Ga. Coll.; No. Ga. Coll., 3 yrs. Dss—May, 1939, Bp. Manning. Mssy. S. Pet. Mssn., Callaway, Va., 1944-46.

NOSLER, Myrtle Caroline (O.), 808 American Bank Bldg., Seattle 4, Wash.—Retired, 1946—b. Pueblo, Colo., June 28, 1876; d. James M. Nosler and Sarah Anne (Snyder). Ch. Boarding Sch.; St. Norm. Kindergarten Trng. Sch.; S. Faith's Deaconess Trng. Sch., 1901-03; Dss—Oct., 1903, All SS. Cathd., Spokane, Wash.; Chr. Ch., Seattle; S. Mark's Cathd., Seattle; S. Paul's Ch., Seattle.

NUTTER, H. Alice (Pa.), 215 E. Penn St., Phila., Pa.—Retired, 1939—b. Swampscott, Mass., Sept. 27, 1869; d. James Anderson Nutter and Mary (Garland). H. Sch.; Phila. Ch. Trng. and Deaconess House. Dss—Nov., 1904, Bp. Whitaker. S. Mark's Ch., N.Y.C., 1904; Ch. Gd. Shpd., Rosemont, Pa., 1905-14; S. Sim. Ch., Chicago, 1915-20; Ch. Holy Commun., St. Louis, 1921-31; S. Paul's Ch., New Orleans, 1931-36; Cathd. Ch. Chr., Phila., 1936-39. Publ.: "Martha's Vocation."



ORWIG, Clara Enid (C.), 212 So. Ashland Blvd., Chicago 7, Ill.—On Staff Chicago City Mssns., 1946—b. Toledo, Jan. 5, 1893; d. Albert Orwig and Katherine (Welker). Pub. Schs., Toledo; Chicago Ch. Trng. Sch., 1927. Dss—Feb., 1935, Bp. H. St. G. Tucker. Mssn. Wkr., Archdryn. Blue Ridge, Va., 1927-38; Mssn. Wkr., Dist. Nev., 1938-46.



PARSONS, Ruth May (C.), 212 So. Ashland Blvd., Chicago 7, Ill.—On Staff Chicago City Mssns., 1921—b. Columbia Cross Roads, Pa., Mar. 1, 1889; d. Mahlon Samuel Parsons and Charlotte Minerva (Vought). H. Sch.; Tchr. Trng. Sch., N.Y. Trng. Sch. for Deaconesses, 1921. Dss—May, 1921, Bp. T. I. Reese.

PATTERSON, Katrina L. (N.Y.), 248 Madison Rd., Scarsdale, N.Y.—Retired, 1926—b. Jersey City, N.J., Feb. 9, 1866; d. William Patterson and Mary Thatcher (Thayer). Ch. Schs.; Pub. Schs.; N.Y. Trng. Sch. for Deaconesses, 1906. Dss—May, 1906. Asst. to Bp., Dio. Okla., 7 yrs.; Baltimore, 3 yrs.; N.Y.C., 4 yrs.

PATTERSON, Mary Thayer (C.), 248 Madison Rd., Scarsdale, N.Y.—Retired—b. Orange, N.J., Mar. 25, 1861; d. William Patterson and Mary Thatcher (Thayer). H. Sch., Plainfield, N.J.; Norm. Coll., Albany, N.Y.; Tchr. Coll., N. Y. U.; S. Faith's Deaconess Sch., N.Y., Pd.M., 1895. Dss—Nov., 1895. Publ.: "Charts of the Prayer Book Year."

PEET, Margaret S. (Conn.), 80 Wethersfield Ave., Hartford, Conn.*

PENNOCK, Mabel Adelia (Ma.), 331 Harvard St., Cambridge 39, Mass.—Retired—b. Cambridge, Mass., Jan. 26, 1876; d. Nathaniel Arthur Pennock and Alice Waitt (Rowe). H. Sch., Boston; Boston Un. Spec. Std.; S. Faith's N.Y. Trng. Sch. for Deaconesses. (s.c.l.) Dss—May, 1907, Bp. Greer. Par. Wkr. S. Geo. Ch., N.Y.C.; Par. Wkr. Chr. Ch., Hyde Park, Mass.; On Staff City Mssn., Boston; S. Steph. Ch., Boston; Ch. Ascen., Boston; S. Marg. Ch., Brighton, Mass.; Par. Dss. and Dir. Rel. Educ. S. Pet. Ch., Cambridge, Mass.

PEPPERS, S. Margaret (Ariz.), Route 2, Box 204, Kent, Wash.*

PERCY, Ethel (Vt.), 519 No. Euclid Ave., Ontario, Cal.—Retired—b. Millbrook, N.Y., May 29, 1867; d. George Roton and Abbie (Crocker). Priv. Sch.; Wellesley, 2 yrs.; Sorbonne, 1 yr.; Phila. Deaconess Sch., 1914. Dss—Nov., 1914, Bp. C. B. Brewster. Chr. Ch., New Haven, Conn., 1914-16; S. Ign. Ch., N.Y.C., 1916-18; S. John's Ch., Portsmouth, N.H., 1918-27; Dio. Vt., 1927-28; Ponce, P.R., 1928-30.

PETERSON, Anna Josephine (Q.), 136 No. Ivan Ave., Galesburg, Ill.—Retired, 1933—b. Galesburg, Ill., Aug. 19, 1880; d. John Peterson and Clara (Kant). Minn. Ch. Trng. Sch. and Deaconess Home, 1904. Dss—July, 1905, Bp. Fawcett. S. Luke's Ch., Germantown, Pa.; Mssy. Dio. Mo.; Mssy. Holy Cross Settlmt., St. Louis; Trin. Ch., Chicago, 2 yrs.; U.T.O. Wkr., Dio. Q., 1907-16 and 1920-33; Coll. Wk., Dio. Q., 1920-33; Ch. Messiah, Detroit, 1918-19; Trin. Ch., Santa Barbara, Cal., 1920.

PETERSON, Sopjenlife (At.), 209 3rd St., N.E., Atlanta, Ga.—Retired—b. Callao, Peru, Sept. 15, 1872; d. Gustave Peterson and Wilhelmina (Nelson). H. Sch. Dss—Dec., 1905, Bp. C. K. Nelson.

PHELPS, Katharine Elizabeth (Cal.), General Delivery, Carmel, Cal.—Retired, 1928—b. New York City, Feb. 27, 1877; d. Dudley Farley Phelps and Louise Lander (Prince). Priv. Sch., Boston; N.Y. Trng. Sch. for Deaconesses, 1905. D—May, 1905, Bp. Greer. Prin. S. Hilda's Sch., Wuchang, China, 1905-17; S. Jas. Hosp. and Prin. Sallie Stewart Sch., Anking, China, 1920-28.

PHILIPS, Esther B.—*

PITCHER, Caroline Churchill (La.), Lakeland, La.—Retired—b. Lakeland, La., Aug. 26, 1880; d. George Pitcher and Caroline (Churchill). S. Mary's Sch., Knoxville, Ill.;

N.Y. Trng. Sch. for Deaconesses, Dss—May, 1922, Bp. Manning, Mssy. Wkr. Amer. Ch. Mssn., Nanchang, China, 1922-26; Par. Dss. S. Mark's Ch., San Antonio, Tex.; S. Andr. Priory, Honolulu, T.H., 1929-31.

POTTER, Mary Isabelle (L.A.), 542 So. Boyle Ave., Los Angeles 33, Cal.—Retired, 1936—b. San Francisco, Jan. 30, 1866; d. George Clinton Potter and Almema Cutter (Cheever). Mt. Vernon Sem., Wash., D.C.; N.Y. Trng. Sch. for Deaconesses, 1897; Cor., B.S., 1917; M.L.D., 1919. Dss—May, 1897, Bp. Niles for Conn. S. Geo. Mssn., Trin. Ch., New Haven, Conn., 1898-1900; House Mother S. Agatha's, 1900-01; Rur. resuce wkr., 1901-07; U.T.O. Wkr. among Japanese, Honolulu, T.H., 1907-09; Mssy., Japan, 1909-11; Mssy. Wkr. Honolulu, T.H., Cal. and N.Y. State, 1919-36.

PROPPER, Amelia M. (L.I.), 88-16 168th St., Jamaica, N.Y.—Retired—b. Beekman, N.Y., Nov. 10, 1848; d. Seth Townsend and Sarah Elizabeth (Needham). H. Sch. Dss—1914.

PUTNAM, Katharine (Sh.), American Church Mission, Soochow, Kiangsu, China—Mssy. Dss. Woman's Wk., Dist. Sh., 1917—b. La Crosse, Wis., Sept. 10, 1889; d. William Rice Putnam and Jane (Willard). H. Sch., Rushford, Minn.; Chi., Ph.B., 1913, M.A., 1928; Phila. Ch. Trng. and Deaconess House, 1917. Dss—May, 1920, Bp. Graves.



RADFORD, Bertha Rives (Sw.Va.), 2616 Dudley St., Lynchburg, Va.—Retired—b. Ivy Hill, Va., May 7, 1876; d. Munford Washington Radford and Laura (Somerville). H. Sch., Lynchburg, Va.; Randolph-Macon, 1894-95; S. Faith's Trng. Sch. for Deaconesses, Dss—Sept., 1907, Bp. D. Tucker. In Japan, 1908; Chr. Ch., Nelson Co., Va., 1909-13 and 1921-23; So. Norfolk, Va., 1913-14; Neighborhood House, Fayetteville, N.C., 1915-18; Tchr. Va. Sch., 1918-21; S. Phil. Chap., Fayetteville, N.C., 1924-25.

RAMSAY, Lydia Ann (N.Y.), 10th St. & 2nd Ave., New York, N.Y.—Dir. Rel. Educ., S. Mark's Ch.—in-the-Bouwerie, 1947—b. New York City, Oct. 6, 1905; d. Thomas Ramsay and Harriet (Reburn). H. Sch., N.Y.C.; N.Y. Trng. Sch. for Tchrs., 1927; Hunter Coll., 1927-28, 1929; N.Y. Trng. Sch. for Deaconesses, 1932. Dss—May, 1932, Bp. Manning. Archdrny. Blue Ridge, Va., 1932-34; Asst. Dss. N.Y. Trng. Sch. for Deaconesses, 1934-36 and 1939-42; Ch. Sch. by Mail, Dist. Nev., 1936-38; Rel. Educ., S. John's Ch., Flushing, N.Y., 1938-39; Rur. Wkr., Dio. Me., 1942-44; Rur. Wkr. S. Mary's Ch., Sparta, N.J., 1944-47.

RANSON, Anna Love (Toh.), Harpers Ferry, W.Va.—Retired, 1939—b. Charles Town, W.Va., Sept. 26, 1873; d. Briscoe Baldwin Ranson and Anna Truxtun (Forrest). Priv. Tutors; Stevenson Sem., Charles Town; Sch. Dom. Sc., Y.W.C.A., Boston, 1900; N.Y. Trng. Sch. for Deaconesses, 1902. Dss—Sept., 1904, Bp. Hall for N.Y. Asst. S. Faith's House, N.Y., 1902-04; Mssy. Kawogee and Sendai, Jap., 1904-21; Dss. S. Matt. Ch., Sunbury, Pa., 1923-25; Mssy. Sendai and Isoyama, Jap., 1925-38.

REARDEN, Harriet (L.A.), Mentone Health Haven, Mentone, Cal.—Retired—b. Shawneetown, Ill., May 25, 1863; d. James R. Rearden and Mary Virginia (Howe). Phila. Ch. Trng. and Deaconess House.

REDD, Mary Madelyn (Va.), 2924 Brook St., Richmond, Va.—Nurse and In-c. Rel. Trng. Children's Hosp., 1947—b. Mobile, Ala., Mar. 6, 1907; d. Herman Hubbard Redd and Katherine Clyde (Johnson). Pub. Schs., Mobile; N.Y. Trng. Sch. for Deaconesses, Dss—Sept., 1937, Bp. McDowell. Ch. Home for Children, Dio. Ala., 1929-35 and 1937-39; Archdrny. Blue Ridge, Va., 1939-46.

REYNOLDS, Alice (Nev.), Box 467, Yerington, Nev.—b. St. Louis, Nov. 19, 1890; d. James Patton Reynolds and Mary Catherine (Agar). Pub. Schs., St. Louis; Ch. of Eng. Deaconess House, Toronto, Can., 1920; Wyc., 1920. Dss—Apr., 1920, Bp. Reeve. Served in Can.; Dss. Gr. Ch., St. Louis; Dss. S. Andr. Ch., Battle Mt., Nev.

RIEBE, Elsie (H'k.), 281 4th Ave., New York 10, N.Y.*
ROBINSON, Olive Margaret (M.), 355 W. Maple St., Birmingham, Mich.—Dss. S. Jas. Ch., 1943—b. Harrogate, Eng., Oct. 18, 1899; d. Joseph Robinson and Lillian Kathleen (Allison). Priv. Schs., Eng.; N.Y. Trng. Sch. for Deaconesses, Dss—Oct., 1936, Bp. H. Page. Rur. Mssy., Dio. M., 1928-43.

ROUTLEDGE, Margaret Jane (P.I.), Hyde Park, Ont., Can.—Retired, 1933—b. Hyde Part, Ont., Jan. 12, 1864; d. Thomas Routledge and Jane (Thirlwall). Pub. Schs.; N.Y. Trng. Sch. for Deaconesses, Dss—Nov., 1904, Bp. Brent. Mssy., Dist. P.I., 1904-33.



SARGENT, Edna Mitchell (C.), 212 So. Ashland Blvd., Chicago 7, Ill.—On Staff Chicago City Mssns., 1937—b. Salem, Mass., July 27, 1891; d. Frederic Wilder Sargent and Adelaide Elizabeth (Mitchell). Bowditch Sch.; H. Sch., Salem; Boston Un., Sch. Soc. Serv. and Rel. Educ., 1913; Chicago Ch. Trng. Sch., 1926. Dss—May, 1926, Bp. Anderson. S. Monica's Sch., Des Moines, Ia., 1926-27; Chase House Setlmt., Chicago, 1927-37.

SAUNDERS, Mary Louise (Cal.), 2952 Regent St., Berkeley, Cal.—Par. Secy. S. Mark's Par., 1934—b. Suisun, Cal., Dec. 5, 1880; d. Samuel Blanchard Saunders and Carrie Amelia (Hooke). H. Sch., Fairfield, Cal.; San Francisco St. Tchrs. Coll., 1915; Deaconess Trng. Sch. of Pac., 1920. Dss—May, 1920, Bp. Parsons. Dir. Rel. Educ. S. Mark's Par., Berkeley, Cal., 1920-34.

SEARLE, Clara (Be.), 419 W. 110th St., New York 25, N.Y.—b. Susquehanna, Pa., Sept. 1, 1896; d. Edward Raymond Warner Searle and Margaret (Bedell). Priv. Sch.; H. Sch., Scranton, Pa.; Bus. Coll., Jamestown, N.Y., 1919; N.Y. Trng. Sch. for Deaconesses, 1924. Dss—May, 1935, Bp. Manning for Be. Par. Wkr. Gr. Ch., Nyack, N.Y., 1935-40; Supt. House Gd. Shpd., Utica, N.Y., 1940-45; Asst. N.Y. Trng. Sch. for Deaconesses, 1945-46.

SEMLE, Frances (R.I.), 7 Douglas Ave., Providence 8, R.I.—Par. Dss., 1909—b. New York City, Aug. 13, 1883; d. Raymond Semle and Maxmilliana (Huber). Br. Spec. Std., 2 yrs.; Biblical Sem., 8 yrs.; Phila. Ch. Trng. and Deaconess House, 1912. Dss—Sept., 1912.

SEYMOUR, Evelyn Elizabeth (EauC.), 322 No. Water St., Sparta, Wis.—Wk. in Tomah, Mauston and Sparta, 1945—b. Stamford, Conn., Dec. 22, 1907; d. William Charles Seymour and Grace Edith (Strong). H. Sch., Pittsfield, Mass.; N.Y. Trng. Sch. for Deaconesses, 1938. Dss—May, 1938, Bp. Manning for W.Ma. Mssy. Archdrny. Blue Ridge, Va., 1938-43 and 1944-45; Soc. Serv. Dept., Episc. E. E. and T. Hosp., Wash., D.C., 1943-44.

SEAW, Kate Sibley (W.N.Y.), 419 W. 110th St., New York 25, N.Y.*
SIME, Eleanor Irvine (Ida.), Episcopal Mission, Ft. Hall, Ida.*

SIMPSON, Clara Helena (N.Y.), St. Clare's House, Maple Hill, Upper Red Hook, N.Y.—Retired, 1940—b. Montreal, Can., 1860; d. Thomas Simpson and Clara Olivia (Elliot). Dss—Dec., 1892, Bp. H. C. Potter. Dss. S. Geo. Ch., N.Y.C., 1892-1908; Bar. Wm. S. Martha's Ch., Bronx, N.Y., 1908-20; Par. Wk. S. Marg. Ch., Bronx, N.Y., 1920-40.

SMITH, Eleanor Pilcher (C.), 2116 Lincoln St., Evanston, Ill.—Dir. Rur. Educ., Town and Country Coun. and Hd. Dioc. Retreat House—b. Galveston, Tex., Aug. 21, 1884. Birmingham Conserv. Mus.; N.Y. Trng. Sch. for Deaconesses, Dss—May, 1926, Bp. Manning. Dir. Chr. Educ. S. Mark's Ch., New Britain, Conn.; On Staff S. Matt. Cathd., Dallas, Tex.; Dir. Chr. Educ. S. Andr. Cathd., Honolulu, T.H.; Par. Wk. Trin. Ch., Watertown, N.Y.; Hd. N.Y. Trng. Sch. for Deaconesses, 1939-42.

SMITH, Grace Ethel (N.Mex.), 600 So. Piedras St., El Paso, Tex.—Tchr. and Par. Wkr., 1945—b. London, Eng., Sept. 30, 1887; d. Charles William Woodward Young and Phebe Alice (Ware). Priv. Schs.; Colmb., summer course, 1945. Dss—Jan., 1934, Bp. Colmore. m. Arthur Smith (dec.), Dec. 29, 1908. Par. Wkr. All SS. Ch., St. Thomas, V.I., 1931-45.

SPENCER, Ethel E. (N.Y.), Apt. 47-4, Yucca Hgts.—Victoria, Tex.—Retired, 1945—b. Ontario, Can.; d. Rev. P. L. Spencer and Sarah Elizabeth (Selby). Bp. Strachan Sch., Toronto; Trin. Coll., Tor., B.A., 1905; S. Faith's Trng. Sch., N.Y.; U. T. S. Spec. Std. Dss—Feb., 1914, Bp. Tyler. Waterbury, Conn., 1914; Japanese Mssy., Honolulu, T.H., 1914-16; Rur. Wk., Dio. Conn.; Dir. Rel. Educ. S. Mark's Ch., W. Orange, N.J.; Mssy., Ariz., Jamaica, B.W.I. and Can.; On Staff City Mssn., Los Angeles. Publ.: "Healing in the Holy Eucharist"; "A Mystical Experience"; "Meditations on the Life of Christ," Living Ch.; "Easter Vision," verse; Arts. and verse: Los Angeles Churchman and Sharing; Ed.: Child. Dept., Nazarene; Ed.: "The Deaconess."

SQUIRES, Florence May Lowes (U.S.C.), 1017 Gregg St., Columbia 5, S.C.—Dss. S. Matt. Mssn., 1935—b. Brantford, Ont., Oct. 12, 1884; d. John Lowes and Margaret (Hordue). Brantford Collgt.; Hamilton Norm., 1902; Gordon Bible Coll., 1908; Hartford Sch. Rel. Ped., 1914; Ya. Div. Sch. Dss—Apr., 1935, Bp. Finlay. m. Rev. Norman L. Squires (dec.), Nov. 11, 1915. Wk. in Congregational Ch., 1908-12 and 1923-34.

STEARNE, A. Gertrude (Alaska), Box 105, Tanana, Alaska.*

STEIGER, Mary Louise (L.A.), 542 So. Boyle St., Los Angeles 33, Cal.—Retired, 1938—b. Wash. D.C., Aug. 11, 1852; d. William Tell Steiger and Hannah (Van Patten). S. Mary's Hall, Burlington, N.J. Dss—Mar., 1907, Bp. J. H. Johnson. Resident, Neighborhood Setlmt., Los Angeles, 1908; On Staff Episc. City Mssn. Soc., 1908-38.

STEPHENSON, Julia Eleonora (N.Y.), 8 Saratoga Ave., Cohoes, N.Y.—Retired, 1929—b. New York City, Sept. 9, 1867; d. Robert Stephenson and Julia Harriet (Rogers). Pub. Schs.; N.Y. Trng. Sch. for Deaconesses, 1906. Dss—May, 1906, Bp. Courtney. Bronx, N.Y., 1906-09; Red Hook, N.Y., 1910-29.

STEWART, Gertrude (H'k.), The Leamy, Rounfort Rd., Phila. 19, Pa.—Retired—b. Winfield, Kan., Mar. 26, 1881; d. Archibald Stewart and Margaret (MacWhirter). H. Sch., Rutland, Vt.; Phila. Ch. Trng. and Deaconess House, 1906. Dss—Mar., 1908, Bp. Roots. Mssy. Tchr. and Evang. Wkr., Hankow, China, 1906-27; Hd. Dss. Phila. Ch. Trng. and Deaconess House, 1927-31; Dioc. Dir. Bible Women's Wk., Hankow, China, 1931-41. Ed.: Var. sch. charts and Outline Bible Studies in Chinese.

SWINBURNE, Sarah Francis (Hon.), 2062 So. King St., Honolulu, T.H.—Par. Dss. and In-c. S. Mary's Kindergarten, 1945—. b. Tacoma, Wash., Jan. 12, 1898; d. Richard Henry Swinburne and Helena Sneade (Orsburne). Priv. Tutors; Un. Cal.; Deaconess Trng. Sch. of Pac., 1921. Dss.—Aug., 1922, Bp. Parsons. Gd. Samar. Ch., San Francisco, 1921-25; S. Andr. Cathd., Honolulu, T.H., 1925-31; S. Steph. Ch., Waialua, Oahu, T.H., 1931-37; S. Eliz. Ch., Honolulu, 1937-44; All Ss. Ch. and Chr. Ch., Kauai, T.H., 1944-45.

T

TAYLOR, Helen Leslie (C.), 2116 Lincoln St., Evanston, Ill.—Exec. Dir. Dept. Chr. Educ., Dio. C., 1943—. b. Elgin, Ill., Oct. 31, 1908; d. Leonard S. Taylor and Ruth Amanda (Leslie). H. Sch., Elgin; Art Inst., Chicago; N. W. A. D.; Colomb. M. A., 1943; S. W. T. S.; N. Y. Trng. Sch. for Deaconesses. Dss.—Sept., 1943. Asst. Dir. Rel. Educ. S. Clem. Ch., N.Y.C.

THAYER, Muriel Alice (Cal.), 1160 Euclid Ave., Berkeley 8, Cal.—Visitor Pub. Insts., 1933—. b. San Francisco, July 31, 1890; d. Edward John Thayer and Alice Maud (Smith). Pub. Schs., San Francisco; S. Marg. Trng. Sch., 1919. Dss.—Feb., 1919, Bp. W. F. Nichols. Gd. Samar. Mssn., San Francisco, 1919-21; S. John's-in-the-Wilderness, Allakaket, Alas., 1921-24; S. Andr. Home for Boys, San Francisco, 1925-29; Mssn., King City, Cal., 1929-33.

THOMPSON, Amy Greer (N.Y.), Upper Red Hook, N.Y.—Dss. Chr. Ch., Red Hook, 1940—. b. Wash., D.C.; d. Gilbert Thompson and Mary Frances (McNeill). Priv. and Pub. Schs.; Geo. Wash. Un.; S. Faith's Trng. Sch. for Deaconesses. Dss.—May, 1914. Wk. among foreign born, Gr. Chap., N.Y.C.; Dioc. Mssns. St. Louis; Dioc. Mssns. Bronx, N.Y. Secy. Exec. Com. Natl. Conf. Dss.; Mem. Bd. Trust. Chr. Ch., Red Hook, N.Y. Form. Pres. Alumnae Assn., N.Y. Trng. Sch.

THOMPSON, Anne Kathleen (Alaska), St. Mark's Mission, Nenana, Alaska.*

THOMSON, Ruby Helen (Conn.), St. Hilda's House, 80 Broadway, New Haven, Conn.—Dss. Chr. Ch., 1921—. b. New Haven, Conn., Aug. 5, 1885; d. David William Thomson and Sarah Bird (Woodruff). H. Sch.; Kindergarten Trng. Sch.

TILESTON, Mary Wilder (Ariz.), 25 No. Westmoreland Ave., Tucson, Ariz.—Dss. S. Andr. Ch., 1945—. b. Salem, Mass., July 7, 1866; d. John Boies Tileston and Mary Wilder (Footle). H. Sch., Salem; Radcliffe, B.A. Dss.—May, 1909, Bp. Whitaker. Dss. Dioc., W. Ma., N.C. and Vt.

TRASK, Elizabeth Reed Eastman (Me.), 34 Danforth St., Gardiner, Me.—In-c. Rel. Educ. Wk. Chr. Ch., Gardiner and Rur. Wk. S. Andr. Ch., Pittston and S. John's Ch., Dresden Mills, 1938—. b. Greenfield, Mass., Nov. 21, 1886; d. John Cotton Eastman and Lucy Ashmun (Hooker). Froebel Inst., Lansdowne, Pa.; N.Y. Trng. Sch. for Deaconesses, 1929. Dss.—May, 1929, Bp. Manning. m. Herbert Albert Trask (dec.), Nov. 8, 1915. Rur. Mssy. Wk., Dio. R.I., 1929-37.

TRUESDELL, Mary Parish (O.), 126 W. 14th St., Davenport, Ia.—Dir. Rel. Educ., Chr. Ch., Moline, Ill., 1943—. b. Chicago, Jan. 14, 1894; d. Clarence Henry Truesdell and Jennie (Browne). H. Sch., Waupaca, Wis.; Milwaukee-Downer Coll., B.S., 1916; Phila. Ch. Trng. and Deaconess House, 1918; Palmer Sch. Chiropractic, Davenport, Ia., D.C., 1937. Dss.—May, 1919, Bp. Rhineland. Asst. Phila. Ch. Trng. and Deaconess House, 1918-19; Par. Dss. Pro-Cathd. S. Mary, Phila., 1919-22; Rur. Mssy. Allegany Co. Mssn., Belmont, N.Y., 1922-25; Dir. Rel. Educ., S. Andr. Ch., Rochester, N.Y., 1925-27; Tchr. Rel. Educ. S. Faith's Sch., Saratoga Springs, N.Y., 1927-28; Par. Asst. Trin. Cathd., Davenport, Ia., 1939-42.

TUCKER, Anne Ursula (S.Va.), Box 1, Goochland, Va.—On Staff St. Indust. Farm for Women, 1945—. b. Brunswick Co., Va., July 10, 1885; d. Henry Williamson Tucker and Louisa Scott (Nelson). H. Sch., Danville, Va.; Randolph-Macon Inst., Un. Va.; N.Y. Trng. Sch. for Deaconesses. Dss.—May, 1931, Bp. Thomson. Jackson-Field Episc. Home, Va., 1931-32; Grub Hill, Va., 1932-33; Asst. Supt. St. Indust. Farm for Women, Va., 1933-40; Secy. to Hd. Blue Ridge Sch., Va., 1942-44; Nurse, Episc. Ch. Home, Richmond, Va., 1944-45.

TURNER, Edna A.—*

W

WARD, Mary Francis (Ariz.), 501 No. 18th St., Phoenix, Ariz.—Dir. Ch. Sch. by Mail, Dist. Ariz., 1945—. b. Lona-

coning, Md., July 9, 1899; d. Samuel Vinient Blake Ward and Margaret Marshall (Stewart). Phila. Ch. Trng. and Deaconess House, 1925. Dss.—Nov., 1935, Bp. Wyatt-Brown. S. Martha's Settlmt. House, Phila., 1925-26; House Mother Bethesda Sch. for Girls, Phila., 1927-29; Chr. Ch., Williamsport, Pa., 1929-36; Phila. City Mssn. and Dir. Rel. Educ., Sleighton Farm Sch. for Girls, 1936-39; Mssy. to Indians, Ethete, Wyo., 1939-42.

WEAVER, Dorothy Esther Decius (C.), 212 So. Ashland Blvd., Chicago 7, Ill.—Dss. On Staff City Mssns., 1916—. b. Phila., Sept. 16, 1893; d. Frank Craven Weaver and Hannah (Decius). Phila. Ch. Trng. Sch. and Deaconess House. Dss.—Dec., 1917, Bp. Anderson.

WEST, Mary Clelland (N.Y.), 2914 Broadway, New York 25, N.Y.—Retired, 1946—. b. St. Joseph, Mo., June 1, 1875; d. Charles Edward West and Celia (Clelland). N.Y. Trng. Sch. for Deaconesses, 1909. Dss.—Oct., 1909, Bp. Greer. S. John's Ch., Troy, N.Y., 1909-10; S. Andr. Mssn., Canton, N.C., 1910-12; S. Paul's Ch., Paterson, N.J., 1913-16; Ch. Messiah, Rhinebeck, 1916-21; Ch. Holy Trin., N.Y.C., 1921-25; Exec. Secy. G. F. S., Dio. N.Y., 1926-33; S. Pet. Ch., Morristown, N.Y., 1934-37; Sacristan Cathd. S. John-the-Div., N.Y.C., 1940-45.

WEITFORD, Susan Annette Brice (Ala.), 3331 Old Shell Rd., Spring Hill, Ala.—Retired, 1946—. b. Chester, S.C., Aug. 22, 1877; d. Charles Strong Brice and Susan Taylor (Hooper). H. Sch. Dss.—Dec., 1929, Bp. McDowell. Matron, Ch. Home, Mobile, Ala., 1924-46.

WILLIAMS, Maria Page (Sw.Va.), Caryswood, Berryville, Va.—Retired, 1937—. b. Lynchburg, Va., Aug. 11, 1875; d. James Peter Williams and Anna Page (Kinckle). Pub. and Priv. Schs., Lynchburg; N.Y. Trng. Sch. for Deaconesses. Dss.—May, 1911, Bp. Greer. Dss-in-c. S. Mark's Mssn., Dante, Va., 1911-37.

WILSON, Grace Elizabeth (C.), 212 So. Ashland Blvd., Chicago 7, Ill.—On Staff City Mssn., 1924—. b. Kittanning, Pa., Oct. 9, 1882; d. Rev. William White Wilson and Irene Mayhew (Ladd). Steven Priv. Sch., Chicago; Chi.; Phila. Ch. Trng. and Deaconess House, 1916. Dss.—Dec., 1917, Par. Wk. Ch. Epiph., Chicago, 1916-24.

WINSER, Nathalie E. (N.Y.), 666 Highland Ave., Newark 4, N.J.—b. Saxe-Coburg Gotha, Ger.; d. Henry J. Winsler and Edith M. (Cox). Tutors and Priv. Schs.; N.Y. Trng. Sch. for Deaconesses. Dss.—Sept., 1907, Bp. Greer. Bronx Ch. Home, N.Y., 1907-08; Par. Dss. Chr. Ch., N.Y., 1908-13 and 1914-15; Dss-in-c. S. Geo. Ch., N.Y.C., 1913-14; Secy. to Bp., Dio. N.Y., 1915-20; Par. Dss. Christ's Ch., Rye, N.Y., 1921-26; Par. Visitor Trin. Cathd. Ch., Newark, N.J., 1933-35; Dir. Rel. Educ., Chr. Ch., Ridgewood, N.J., 1935-36; Dir. Rel. Educ., Chr. Ch., Westport, Conn., 1937-38; Par. Visitor S. Luke's Ch., Montclair, N.J., 1938-46.

WITHERS, Helen (W.Ma.), Christ Church Hosp., Phila. 31, Pa.—Retired—. b. Bloomington, Ill., Jan. 19, 1856; d. William Price Withers and Mary Elizabeth (Coles). H. Sch., Bloomington; Chi.; N.Y. Trng. Sch. for Deaconesses, 1899. Dss.—1899, Dss., Dio. Mont., 1899-1916; Par. Dss. All Ss. Ch., Worcester, Mass., 1917-18; Dss. in The Berkshires, Mass., 1918-24.

WOOD, Katherine (At.), 75 Ponce de Leon Ave., Atlanta, Ga.—Retired—. b. Atlanta, Ga., 1874; d. Sandy Sylvester Wood and Mary Elizabeth (Crew). Shorter Coll.; S. Faith's Trng. Sch., N.Y., Dss.—Bp. C. K. Nelson. All Ss. Ch., Atlanta, Ga., 40 yrs.

D

YEO, Lillian Marie Arundel (W.), 4304 17th St., N.W., Wash. 8, D.C.—Retired, 1945—. b. London, Eng., Apr. 2, 1867; d. William A. Yeo and Lillian M. (D'Almain). Merton Coll., Croydon-Surrey, Eng.; S. Faith's Trng. Sch., N.Y., 1901. Dss.—May, 1901, Bp. H. Potter. Supt. House Mercy, Wash., D.C., 1901-45. Publ. "Inasmuch," Story of House of Mercy. Died August 4, 1947.

YOUNG, Viola (Pa.), 13 James St., Montclair, N.J.—Retired—. b. Covington, Ky., June 7, 1872; d. Charles James Young and Victoria Elizabeth (Carpenter). H. Sch., Cincinnati; Boston Cooking Sch.; M. I. T.; N.Y. Trng. Sch. for Deaconesses, 1909. Dss.—Dec., 1913, Bp. Davies. Dioc. Rur. Wk., So. Lee, Mass., 1912-17; Rur. Wk., Lakeside, Conn., 1918; Par. Wk. Trin. Ch., Torrington, Conn., 1918-19; Par. Wk. Trin. Ch., New Haven, Conn., 1920-21; Gr. Chap., N.Y.C., 1921-23; S. John's Settlmt. House, Phila., 1924-37.

The General Theological Seminary

CHELSEA SQUARE, NEW YORK CITY

Under the Control of the General Convention

★

Three-year undergraduate course of prescribed and elective study.

Fourth year course for advanced work in Theology, open to graduates of this and other Theological Seminaries.

Provision for more advanced work, leading to degrees of S.T.M. and D.Th.

Students have access to the Columbia University and New York Historical Society Libraries, as well as to the public libraries of the city. Upper classmen and graduate students may also attend courses in Columbia University and the New York University.

Academic year begins on the fourth Wednesday in September.

★

For Catalogue and Further Details Address

The Dean

1 Chelsea Square

New York 11, N.Y.

Episcopal Theological School

CAMBRIDGE, MASSACHUSETTS

Rev. CHARLES LINCOLN TAYLOR, JR., M.A., TH.D., D.D., Dean, Professor of Literature and Interpretation of the Old Testament.

Rev. HENRY BRADFORD WASHBURN, D.D., LL.D., Dean Emeritus.

Rev. WILLIAM HENRY PAINE HATCH, PH.D., TH.D., D.D., Professor of Literature and Interpretation of the New Testament, Emeritus.

Miss ADELAIDE TEAGUE CASE, PH.D., LITT.D., Professor of Christian Education.

Rev. JOSEPH FRANCIS FLETCHER, A.B., S.T.D., Professor of Practical Theology and Social Studies, and Director of Clinical Courses.

Rev. MASSEY HAMILTON SHEPHERD, JR., B.D., PH.D., Professor of Church History.

Rev. SHERMAN ELBRIDGE JOHNSON, PH.D., S.T.D., Professor of the Literature and Interpretation of the New Testament.

Rev. FREDERICK WILLIAM DILLISTONE, M.A., B.D., Professor in Theology.

Rev. ROY WESLEY BATTENHOUSE, B.D., PH.D., Associate Professor of Church History.

Rev. WILLIAM JOHN WOLF, A.B., TH.D., Instructor in Theology; Secretary of the Faculty.

Rev. CHARLES HENRY BUCK, JR., B.D., PH.D., Instructor in New Testament.

Mr. RICHARD GILMORE APPEL, A.M., Organist.

Rev. THEODORE PARKER FERRIS, A.B., S.T.B., D.D., Lecturer on Homiletics.

Rev. CHARLES W. F. SMITH, A.B., B.D., Lecturer on Homiletics.

Rev. ROLLIN J. FAIRBANKS, A.B., B.D., Lecturer on Pastoral Care.

BEXLEY HALL

The Divinity School of Kenyon College

GAMBIER, OHIO

GORDON KEITH CHALMERS, M.A. (OXON.), PH.D., LL.D., LITT.D., L.H.D., President.

THE REV. CORWIN CARLYLE ROACH, B.D., PH.D., *Professor of Old Testament, Dean and Registrar.*

THE REV. WILLIAM CLINTON SEITZ, A.M., S.T.D., *Professor of Polity, Canon Law, and Religious Education, Secretary and Librarian.*

RICHARD GEORGE SALOMON, A.M., PH.D., *Professor of Church History.*

THE REV. JOHN ROSE STALKER, B.D., D.D., *Professor of Practical Theology and Rural Work.*

THE REV. OSCAR JACOB FRANK SEITZ, B.A., TH.D., *Associate Professor of New Testament.*

THE REV. CLEMENT WILLIAM WELSH, B.A., B.D., *Assistant Professor of Systematic Theology.*

THE RT. REV. BEVERLEY DANDRIDGE TUCKER, M.A. (OXON.), D.D., LL.D., S.T.D., *Lecturer on Pastoral Theology.*

THE RT. REV. HENRY WISE HOBSON, D.D., *Lecturer on the Program of the Church.*

PAUL SCHWARTZ, PH.D., UNIVERSITY OF VIENNA, *Lecturer on Church Music.*

JOHN WILSON BLACK, PH.D., *Lecturer on Speech.*

Bexley Hall as the Divinity School of Kenyon College offers its students the additional resources of the College including use of the combined libraries, admission to advanced undergraduate courses, and to a wide range of special lectures. For catalogue and information, address the Dean, Bexley Hall, Gambier, Ohio.

CARLETON COLLEGE

Laurence M. Gould, *President*

CARLETON COLLEGE, a co-educational liberal arts college located at Northfield, Minnesota, is recognized as the Episcopal Church College of Minnesota.

CARLETON is offering to returning service men and students entering from civilian life a unified program of liberal arts studies. This program seeks to integrate the various fields of learning and thereby to acquaint the student with that central body of knowledge which is basic for soundly educated men and women.

For information address:

DIRECTOR OF ADMISSIONS

4 Leighton Hall

Northfield, Minnesota

NASHOTAH HOUSE

NASHOTAH, WISCONSIN

A Theological Seminary With Collegiate Department

THE VERY REV. WM. H. NES, D.D., D.C.L., L.L.D., DEAN; Professor of Pastoral Theology and Liturgics.

THE REV. W. FREEMAN WHITMAN, B.A., B.Litt., S.T.D., D.C.L., Professor of Ecclesiastical History, and Instructor in Moral Theology.

THE REV. LLOYD E. THATCHER, A.B., B.D., Registrar, Warden College Dept., Instructor in Church Music, Orientation, and Parish Bookkeeping and Accounts.

THE REV. EVERETT B. BOSSHARD, B.Ed., Th.M., Professor of Dogmatic Theology, Instructor in Apologetics.

THE REV. FRANCIS S. NORTH, M.A., S.T.M., Instructor in Old Testament Languages and Literature.

THE REV. VINCENT BRUMMER, Ph.D., B.D., Instructor in Hebrew, Greek and Latin.

The Collegiate Department is associated with Carroll College, Waukesha, Wis., thus providing Postulants for Holy Orders with a combined Arts and Theology course leading to the degrees of Bachelor of Arts of Carroll College and Bachelor of Divinity of Nashotah House.

For Catalogue and other information write

THE REGISTRAR, NASHOTAH, WIS.

Seabury-Western Theological Seminary

Evanston, Illinois

A Theological School formed by the union of Western Theological Seminary and Seabury Divinity School

THE VERY REV. ALDEN DREW KELLEY, D.D., S.T.D., *President and Dean; Professor of the Philosophy of Religion; Lecturer in Homiletics.*

THE REV. PERCY VARNEY NORWOOD, Ph.D., *Professor of Ecclesiastical History; Lecturer in Liturgics and Missions; Assistant Dean.*

THE REV. PAUL STEVENS KRAMER, Ph.D., *Professor of Systematic Theology; Lecturer in History and Psychology of Religion.*

THE REV. HOWARD HENRY HASSINGER, S.T.D., *Professor of Ethics and Moral Theology; Lecturer in Polity and Canon Law and in Pastoral Theology; Chaplain.*

THE REV. HOLT HUTTON GRAHAM, M.A., S.T.M., *Assistant Professor of New Testament Literature and Languages; Lecturer in Homiletics; Registrar.*

THE REV. JOHN O. BRUCE, S.T.M., *Instructor in Old Testament Literature and Languages; Curator of the Hibbard Oriental Library.*

THE REV. ROBERT LEONARD MILLER, B.L.S., B.D., *Librarian and Tutor.*

THE REV. E. DARGAN BUTT, *Instructor in Pastoral Theology and Rural Work; Assistant Director of Training.*

THE REV. JOSEPH G. MOORE, M.A., B.D., *Lecturer in Christian Sociology and in Pastoral Theology; Acting Director of Training.*

THE REV. WILLIAM R. COOK, S.T.B., *Tutor.*

THE REV. RICHARD HANSON, M.A., B.D., *Lecturer in New Testament Literature and Languages.*

THE REV. ROCKWELL C. SMITH, Ph.D., *Lecturer in Rural Church Work.*

THE REV. H. NEVILLE TINKER, B.D., *Lecturer in Pastoral Theology.*

MR. THOMAS MATTHEWS, F.A.G.O., *Director of Music.*

Located near and affiliated with Northwestern University. Students have the privilege of electing courses leading to advanced degrees in the University as well as to theological degrees in the Seminary. For information address the Dean, 600 Haven Street, Evanston.

The Colleges of the Seneca

HOBART and WILLIAM SMITH COLLEGES

GENEVA, NEW YORK

HOBART COLLEGE (for men) is the oldest college affiliated with the Episcopal Church in America. Approved by all principal accrediting agencies, Hobart offers young men a liberal education in the finest tradition of the Church. Undergraduate work leads to the Bachelor of Arts (B.A.) or to the Bachelor of Science (B.S.) degree. The college, founded in 1822 by the Rt. Rev. John Henry Hobart, Bishop of New York, grew out of Geneva Academy, established in 1796.

WILLIAM SMITH COLLEGE (for women), established in 1908, is an equal partner with Hobart in the Colleges of the Seneca, offers the same degrees for young women that Hobart offers for men, and shares the same faculty, library and laboratories. It is located on its own campus on a hill overlooking Seneca Lake.

FOR ADDITIONAL INFORMATION about either college address the Dean of the College in which you are interested.

**The
School of Theology
of the
University of the South
Sewanee, Tennessee.**

For Catalogue and other information address the Dean.

**THE FELLOWSHIP
OF
ST. LUKE**

Offers Information on

**CHRISTIAN HEALING
IN THE CHURCH**

- (a) Prayer Groups
- (b) Parish Clinics
- (c) Books on Healing
- (d) Books on Pastoral Psychology.

Send for Free Sample Copy of SHARING, only Magazine in our Church devoted to Spiritual Healing. Issued monthly at \$1.00 per year (thirteenth year of publication). Edited by the Rev. John Gayner Banks, D.S.T.

This work is recommended by many Bishops and Clergy of the Church.

Address The Secretary

Fellowship of St. Luke
2243 Front St. San Diego 1, Cal.

THE DIVINITY SCHOOL

in Philadelphia

42nd and Spruce Sts.

THE VERY REV. FRANK D. GIFFORD, Ph.D., S.T.D., DEAN

Undergraduate Course of three years leading to the Degree of Th.B.

The Department of Women (formerly the Church Training and Deaconess School). A two-year Course leading to the Degree of Master of Religious Education.

Graduate Department leading to Degrees of Master of Theology (Th.M.) and Doctor of Theology (Th.D.) in course.

For more than eighty years The Divinity School has given the Church many of its leading Bishops, Priests and Educators. Today it is eminently equipped to educate and train Pastors and Scholars for a modern World.

ADDRESS ALL COMMUNICATIONS TO THE DEAN

ST. LUKE'S HOSPITAL SCHOOL OF NURSING NEW YORK, N. Y.



Offers a 5 year course in nursing to high school and college graduates. College graduates may be admitted with 9 months advanced credit allowance. For further information write to The Director of Nursing, St. Luke's Hospital, 421 West 113th St., New York 25, N. Y.

Church Divinity School of the Pacific



(Affiliations with the Pacific School of Religion and other Seminaries)

The official Seminary of the Church in
the West



Inquiries of

REV. HENRY H. SHIRES, *Dean*
2451 RIDGE ROAD, BERKELEY, CALIFORNIA
Catalogue on Request

Career in Nursing!

Offered you by St. John's Hospital, established over 50 years . . . accredited 3-yr. course plus free maintenance in dorm-like surroundings, moderate tuition. High school grads, register now for February and September classes in your own church hospital.

Write SCHOOL OF NURSING, Dept. B

ST. JOHN'S HOSPITAL, Brooklyn 13, New York City

SOCIETY FOR THE INCREASE OF THE MINISTRY OF HARTFORD, CONN.

The Society aids worthy Postulants and Candidates for Holy Orders while in seminary or senior year in college.

Address Rev. **RAYMOND CUNNINGHAM, D.D.**
122 Sigourney St., Hartford 5, Conn.

Financial correspondence should go to
Mr. **HARRY H. HEMINWAY**, Watertown, Conn.

The Society made small grants to men last year. It could help more widely and more generously if it had larger support. Contributions and bequests are solicited.

The American Church Union, Inc.

Organized to defend and extend the Catholic faith and heritage of the Episcopal Church as set forth in the Book of Common Prayer.

*Every loyal Churchman should be
a member. Send for Statement.*

GENERAL SECRETARY
ROSEMONT, PENNA.
Box 455

The Guild of All Souls

A Prayer Guild of Priests and Laity (men and women) within the Episcopal Church which seeks to promote the Church's teaching in regard to the Faithful Departed; to pray for the dead especially the departed members of the Guild, who are remembered by name on each anniversary; to encourage Christian customs in the burial of the dead, and to urge celebrations of the Holy Sacrifice of the Mass, especially at the time of burial, and according to the Propers appointed in the Book of Common Prayer.

The Guild also aids struggling Parishes and Missions in providing proper Vestments for Requiem Masses, and publishes and distributes literature pertaining both to the Catholic Faith and to the life and work of the Guild.

For further information, address the Superior General,

THE REV. FRANKLIN JOINER, D.D.
2013 Apple Tree Street
Philadelphia 3, Pa.

Episcopal Service for Youth, Inc.

Formerly National Council Church Mission of Help

118 EAST 22ND STREET, NEW YORK 10, NEW YORK

A national federation of case work agencies of the Church, extending through its diocesan units skilled service to the young person who needs help in solving personal problems.

The national organization serves as a consultant and clearing house for its members and welcomes inquiries from all dioceses.

THE REV. CHARLES W. SHEERIN, D.D.
President

MISS EDITH F. BALMFORD
Executive Secretary

"DR. JOHN EWING"—The two decades after the election of Dr. John Ewing, minister of the First Presbyterian Church and Provost of the College of Philadelphia, as President of the Fund in 1767, were most difficult. The Revolutionary War brought depreciated currency and the uncertainty of the entire economic structure. The Presbyterian Ministers' Fund emerged triumphantly from every other era of war financing in the history of America.



★ ★

THIS FUND, which has withstood every economic crisis in our national life and has served the clergy generously and faithfully through more than 228 years recommends, out of its abundant experience with a minister's financial problems, life insurance as the most practical way to combat inflation and provide financial security in the Post-War World.

For information about your life insurance write.

THE PRESBYTERIAN MINISTERS' FUND

Alexander Mackie, D.D., President

*The First Life Insurance Company
in America—
The Oldest in the World*



*Serving Ministers, Their Wives and
Theological Students
of All Protestant Denominations*

FOUNDED 1717

CHARTERED 1759

RITTENHOUSE SQUARE, PHILADELPHIA 3, PENNSYLVANIA

New England Office: 14 BEACON STREET, BOSTON 8, MASSACHUSETTS

HOLY LAND ART CO.

Importers and Manufacturers of

CHURCH GOODS — VESTMENTS

To those unacquainted with our establishment, we should like to call attention to these facts:

1. We have a long experience in Vestment making.
2. We carry in stock a large selection of imported and domestic Vestments.
3. We make Vestments to order and to our clients' own design.
4. You will find our prices unusually reasonable and the quality of our workmanship and material of the best.

WE INVITE INQUIRIES

HOLY LAND ART CO.

34 PARK PLACE

NEW YORK CITY

Telephone: BARCLAY 7-2077

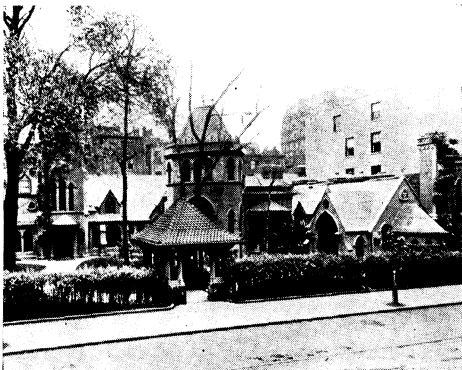

THE LYCH GATE OF THE CHURCH OF THE TRANSFIGURATION, NEW YORK CITY ("The Little Church around the Corner") is one of the earliest examples of our work, and the first of a number of memorials made by us for this church.

We offer you the experience of the many years (since 1877) during which we have devoted ourselves **exclusively** to the designing and execution of church furnishings whether the whole church is to be correctly furnished, or a single item which will be a worthy memorial or gift is desired.

Altars and Altar Ornaments. Chancel and Baptistry Furnishings. Communion Ware. Intinction Chalices. Sick Communion Sets. Processional Crosses. Ambrys. Tabernacles. Hangings and Eucharistic Vestments. Lighting Fixtures. Honor Rolls. Doors. War Shrines. Memorial Chapels. Children's Chapels. Memorial Tablets. Stained Glass Windows.

We issue no general catalogue. Please give the particulars of your needs in as much detail as possible. We will then be able to send a selection of designs with quotations which will closely meet your requirements.

R. Geissler, Inc. 71-79 WEST 45th STREET, NEW YORK, 19

ALTAR HANGINGS

CANOPIES VALANCES DOSSALS FRONTALS

AUDITORIUM DRAPERIES

STAGE CURTAINS — WINDOW CURTAINS

We are now able to offer a wider assortment of beautiful fabrics than for several years past, for Sanctuary, auditorium and stage draperies and cordially invite correspondence regarding your requirements.

25 years of catering to the Church along the Eastern Seaboard qualifies us to serve you adequately and reasonably. We specialize in Liturgical Hangings.

UPHOLSTERED FURNITURE

O. T. GARTMAYER & SON

432-434 EAST 71st STREET

NEW YORK 21, N. Y.

BUtterfield 8-4856

STAINED GLASS WINDOWS



NICHOLAS WAGNER

Studios and Office:
228 W. BROADWAY
NEW YORK 13, N.Y.

*Some of our most recent work may be
seen in:*

*Henderson, North Carolina, Holy Innocents
Church*

Waco, Texas, St. Paul's Church

*Jamestown, Rhode Island, St. Matthew's
Church*

INQUIRIES RESPECTFULLY INVITED

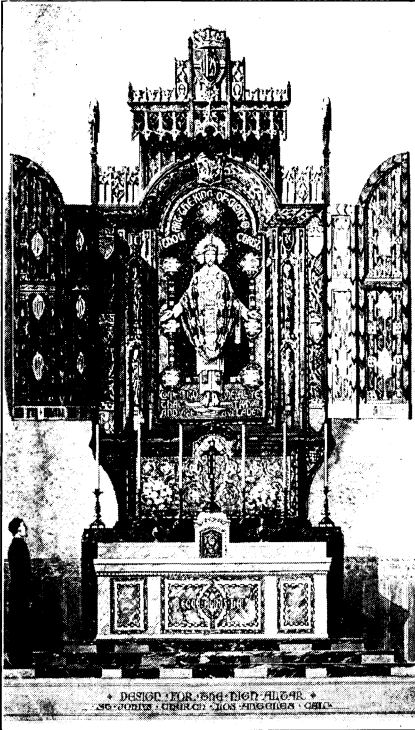

ALTAR AND TRIPYCH

MARBLE, MOSAIC AND CARVED WOOD
ST. JOHN'S CHURCH, LOS ANGELES, CALIF.

CHURCH DECORATIONS
AND APPOINTMENTS



CEMETERY MEMORIALS



MEMORIAL AND COM-
MEMORATIVE TABLETS



STAINED GLASS & MOSAIC

CALVERT, HERRICK & RIEDINGER
Incorporated

4 EAST 23rd STREET, NEW YORK CITY 10

It Will Pay You To Buy
An AMERICAN BRONZE TABLET

LET US

make your

Memorials, Donor Tablets and Honor Rolls in Purest Bronze. Skillfully executed and beautifully finished tablets in our handsome church designs.

Will Last Forever

*Priced to fit your budget.
Your inquiries welcomed.*

Established 1918

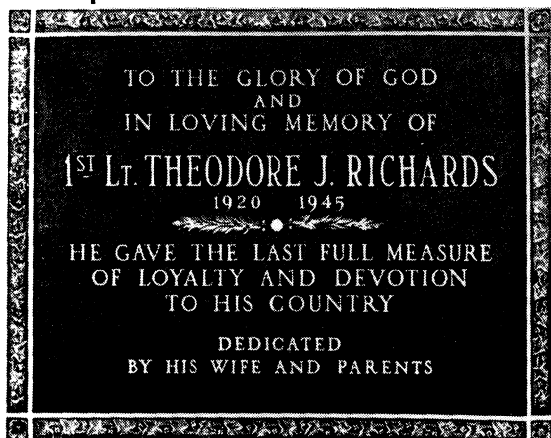

AMERICAN BRONZE SIGN & TABLET COMPANY

440 West 42nd St., New York 18, N. Y.

Stained Glass
Lighting Fixtures
Carved Woodwork
Brass Altarware
English Embroidered
Vestments and Frontals



STUDIOS OF
GEO. L. PAYNE
ONE LEE PLACE
PATERSON 1, NEW JERSEY



AMERICAN REPRESENTATIVE
J. WIPPELL & CO., LTD.
EXETER, ENGLAND



All Church Crafts in
Distinctive Designs

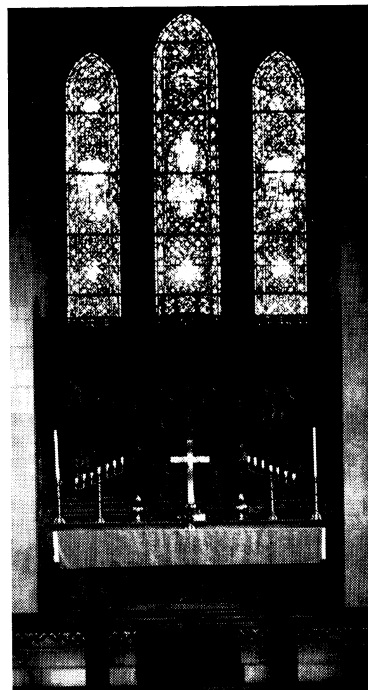

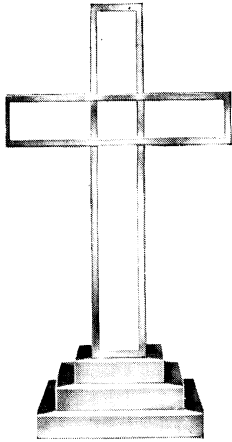

ELECTRIC CROSSES

Changeable Letter Bulletin Boards
Thumbtack Bulletin Boards for every
purpose. Made in wood or metal frames
for inside or outside use.

Send for illustrated catalogue

ACME CHURCH SIGNS
37 East 12th St., New York

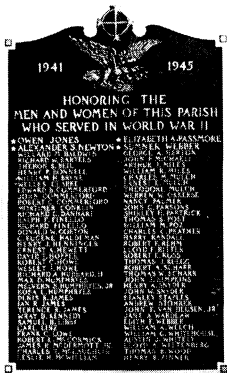

BRONZE TABLETS WAR MEMORIALS

of every description ranging from the simplest
to the more elaborate modelled style made by
expert craftsmen.

Estimates and designs without obligation.

THE FORMAN COMPANY

54 Park Place · New York 7, N. Y.
Business established 1807 BARclay 7-4122



... to lighten
a thousand hearts

As lovely to see as it is to hear, the
Liberty carillon produces the realities
of tons of great bells from the magic
of only a few ounces of metal. Precision
tuned and with a musical range from
three to five octaves, it is played with
all the artistic expression and effect of
a fine carillon of cast bells.

And now Liberty Leadership has pro-
duced another amazing first — a two-
octave instrument for limited budgets
but with all the tonal beauty of "The
Big Liberty". We cordially invite you
to hear it at a resident service associate
near you. Write for his address today,
and plan now to have this magnificent
Voice of the Cathedrals ringing from
your church this Christmas.

LIBERTY Carillons Inc.

CARILLON HEADQUARTERS
551 FIFTH AVENUE, New York 17, N. Y.

CARILLON DESIGNERS • BUILDERS • CONSULTANTS
CREATORS OF AUDIBLE MEMORIAL SHRINES

BETHESDA-
BY-THE-SEA
PALM BEACH

CHURCH OF
MEDIATOR
KINGSBRIDGE
NEW YORK



ST. THOMAS'
CHURCH
FARMINGDALE

ST. ANDREW'S
DUNE CHURCH
SOUTHAMPTON



ZETTLER STUDIOS INC.

*For Over 70 Years Makers of
Stained Glass Windows*

26 East 11th Street «» New York

Tel. BEekman 3-2377 EDW. SCHARFENBERGER

Ecclesiastical Art Co.



Designers and Manufacturers of

Brass, Bronze, Gold and Silver Work

Altar Crosses, Candlesticks, Candelabra,

Sacred Vessels, etc.

Repairing, Refinishing and Replating



15 Spruce Street, New York, N. Y.

MEMORIAL TABLETS

CAREFULLY CONCEIVED AND EXECUTED

ALTARWARE - - ARCHITECTURAL METALWORK

Our 50 Years of Experience Is Your Assurance of Complete Satisfaction

NO OBLIGATION INCURRED THRU ASKING US FOR DESIGN OR CONSULTATION SERVICE

THE FLOUR CITY ORNAMENTAL IRON CO.

MINNEAPOLIS 6

Est. 1893

MINNESOTA

Altar Appointments Church Interiors

Marble · Carved Wood · Stone

Allar Brasses · Sterling Communion Ware · Bronze Tablets

Allars · Fonts · Shrines · Stained Glass Windows

ECCLESIASTICAL STUDIOS—2nd FLOOR

BLACK, STARR & GORHAM

FIFTH AVENUE AT 48th STREET, NEW YORK 19, N. Y.

WHITE PLAINS

EAST ORANGE

Pews

Sanctuary Furnishings

Carving



MANITOWOC
CHURCH FURNITURE CO.

Dept. Y

WAUKESHA, WISCONSIN

LLOYD'S WALLPAPERS

Give warmth and cheer
to the room.

Come to our showrooms where
domestic as well as English,
French and Canadian wall-
papers are on exhibition or
write for samples.

In writing please state preferences.

W. H. S. LLOYD CO., Inc.

NEW YORK 48 West 48th St. } opposite
NEWARK 99 Central Ave. } Radio City
BOSTON 420 Boylston St.
CHICAGO 62 E. Van Buren St.
E. C. Bondy Co. 8359 Wilshire Blvd.
Beverly Hills, Cal.

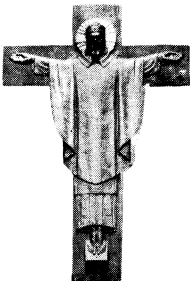

Serving the Episcopal Church in Supplying
Her Arts, Her Literature, and Her Furnishings



AMMIDON & COMPANY

31 S. Frederick St.

HORACE L. VARIAN
HORACE L. VARIAN, JR.

Baltimore 2, Md.

Complete Stage Equipment

Scenery, Draperies, Stage Curtains, Cycloramas,
Velvet, Rope Railings, Lighting Equipment, Dossal Curtains

CATALOGUE UPON REQUEST

Stage Settings — Painted Scenery, for RENT

ART CRAFT THEATRE EQUIPMENT CO.

108 West 46th Street, New York City

BRyant 9-3718

THE SPEAKERETTE

A Portable Speaker's Stand for desk or table-top

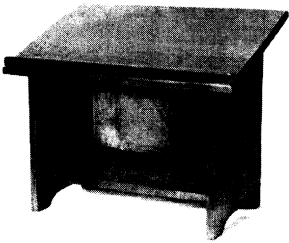

A great convenience to speakers.
Eliminates fumbling, crouching,
eye-strain and hand-fatigue.
Boosts morale of timid or inex-
perienced speakers.

An Aid to
BETTER SPEAKING
and
BETTER LISTENING

Highest Grade
Materials and Construction

Finished in
Maple Tone or Mahogany

Individually Cartoned



\$17.50 each

Write for descriptive folder

THE SPEAKERETTE COMPANY
Randolph, Vermont

SPONGE RUBBER KNEELER CUSHIONS

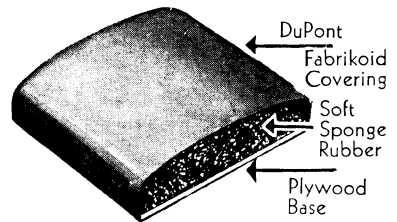

Custom Built To Fit and Easily
Installed On Your Present Wood
Kneelers

Your Old Cushions Can Be Recon-
ditioned At Nominal Cost

WRITE FOR FREE SAMPLES
AND ESTIMATE TODAY

BERNARD-SMITHLINE CO.

53 ISLIN ST.

YONKERS 2, N. Y.

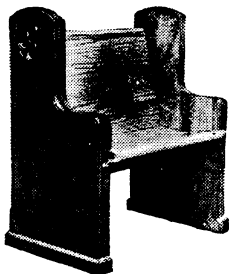

Established 1891

CHURCH PEWS

CHURCH FURNITURE, LECTERNS,
PULPITS, VESTMENT CASES

Send for Catalog

Carondelet Manufacturing Co.

5828 S. Broadway

ST. LOUIS 11, MO.

DISTINCTIVE DESIGNS FOR INDIVIDUAL REQUIREMENTS



Leslie H. Hobbs

536 Madison Avenue, New York 22

ALTARS · TABERNACLES · REREDCS
SHRINES · PULPITS · COMMUNION RAILS
ALL CHURCH APPOINTMENTS

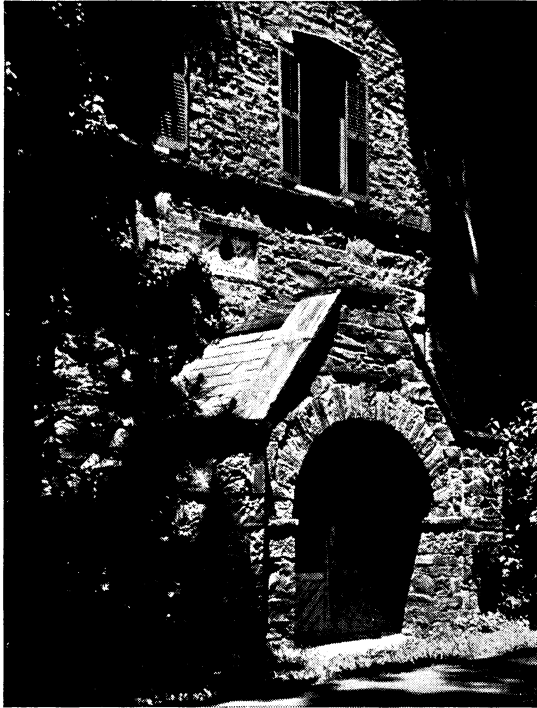

Great Western

APPROVED ALTAR WINES
... from the cellars that have furnished the discriminating with the best in American Wines since 1860
... wines that have won the approbation of churchmen and laymen alike for 87 years ... that have won highest honors in the wine capitals of Europe and America.
Ask for the type you prefer.

Pleasant Valley Wine Co.
Rheims, Hammondsport, N. Y.

Great Western

American Vermouths
Wines · Champagnes

DRAPERIES

DOSSALS — ROPE RAILINGS — SCENERY — CURTAIN TRACKS

Specialists for the past twenty-eight years in planning and executing dignified interior decorations.

Stage Sellings for amateur and professional productions are available for rental and sale.

NOVELTY SCENIC STUDIOS, Inc.

32-34 W. 60th St., New York City

Telephone Circle 6-8656

Are You Ready for **FUND-RAISING?**

Through a quarter of a century of fund-raising experience and daily familiarity with the newest techniques, we of Pierce, Hedrick and Sherwood can effectively serve churches, dioceses, charities, and institutions. As you prepare for fund-raising, consider consulting us on campaign objectives, fund-raising organization, needs in the public relations of the cause, and other essentials. You might decide, as others have, to look to our direction and counsel in preparing and conducting the campaign and arranging effective "follow through" to provide long-time aid to your cause. (No cost is incurred in initial study of data.)

PIERCE, HEDRICK & SHERWOOD

INCORPORATED

30 Rockefeller Plaza

New York 20, N. Y.



HOLY CROSS PRESS

Publishers of

The Holy Cross Magazine

(Issued Monthly)

One Year \$2.50. Canadian & Foreign \$2.75

Other publications of spiritual and devotional interest. List on request.

HOLY CROSS PRESS

West Park, N. Y.

THE RETIRING FUND FOR DEACONESSSES

(Incorporated under Laws of New York)

The only Benefit Fund for all the Deaconesses of the Church. Deaconesses are not included in the Church Pension Fund. There are many who have grown old and ailing in the service of the Church.

Contributions in any amount and correspondence regarding gifts or bequests designed for special-purpose funds may be addressed to:

Edmund Ruffin Beckwith, Esq., Treasurer

20 Exchange Place

New York 5, N. Y.

The H. W. Gray Company

Incorporated 1906
Agents for NOVELLO & CO.



Publishers of

THE SACRED CHORUS SERIES
Edited by DR. CLARENCE DICKINSON

**THE CHURCH MUSIC REVIEW
SERIES of ANTHEMS**

**THE ST. CECILIA SERIES
of ORGAN MUSIC**

**THE ST. DUNSTAN EDITION
of PLAINCHANT**
Edited by CANON W. DOUGLAS

**THE PLAINCHANT PUBLICATIONS
COMMITTEE**
Edited by FRANCIS BURGESS

*"Specialists in Music for the
Episcopal Church"*

159 E. 48th St. New York 17, N. Y.

*For your own personal use or as a
gift for a friend . . .*

Harper Editions of THE BOOK OF **COMMON PRAYER** and the **HYMNAL**

When buying a Prayer Book, ask for a Harper Edition and know that you are obtaining the finest workmanship that binding craftsmen can offer. Attractiveness and durability are combined in these books to give you lasting pride and satisfaction. All sizes, all prices. Consult your bookseller.

HARPER & BROTHERS

OXFORD PRAYER BOOKS AND HYMNALS



NEW EDITION

OXFORD BOOK OF COMMON PRAYER, with the new Lectionary.
Combined in one volume with

THE REVISED HYMNAL, containing 600 hymns (201 new)
with the melody to each one.

OXFORD ALTAR SERVICE, with new Chancel Prayer Books and
Revised Hymnals to match.

At all booksellers. Booklet upon request.

OXFORD UNIVERSITY PRESS, 114 Fifth Avenue, New York 11

THE EVANGELICAL EDUCATION SOCIETY

OF THE PROTESTANT EPISCOPAL CHURCH, Incorporated November 1, 1869

Office, THE PLATT, 130 S. 22nd Street, Philadelphia 3, Pa.

AIDS STUDENTS FOR THE MINISTRY and CIRCULATES AND
DISTRIBUTES EVANGELICAL LITERATURE

President, WM. STARR MYERS, Ph.D.

Active Vice-President, REV. WM. K. RUSSELL

General Secretary, REV. JOHN KNIGHT SHRYOCK, Ph.D.

Treasurer, J. LEWIS ARMSTRONG

Counsel, GEORGE B. HAWKES, LL.D.

The Society has aided over fourteen hundred men to enter the Ministry of the Church.

Students in need of aid should apply to the General Secretary before April 15th

FORM OF BEQUEST

I give, bequeath and devise to "The Evangelical Education Society of the Protestant Episcopal Church," _____ Dollars (or if Real Estate insert description here) to be used for the general purposes of the Society (or, state the terms of any specific trust the donor prefers).

COPY OF ANNUAL REPORT SENT UPON REQUEST

The Woman's Press



The Woman's Press offers a variety of publications to the woman who budgets her time to include home, church, community, and world interests.

Write for a catalog and a sample
copy of the Woman's Press
Magazine



600 LEXINGTON AVENUE
NEW YORK 22, N. Y.

NO "SACRED COWS"

‡ The Churchman has no "sacred cows." Its policy is frankly liberal—using the word in its exact sense. The paper reflects varied opinion in the Protestant Episcopal Church and outside of it. Its own point of view—with which many readers, being literate persons who think for themselves, frequently take issue—is expressed in its editorial columns. Such a free press is one of the most precious assets of the church and the social order.

‡ Published under the sponsorship of The Churchman Associates, it relies for its continued freedom and constructive contribution to an alert and progressive church upon the support of friends of progress.

Subscription Rate—\$5.00 per year.

The CHURCHMAN

425 Fourth Ave.

New York 16

EAGLE REGALIA COMPANY

298 BROADWAY

NEW YORK, N. Y.

BADGES

BANNERS

EMBLEM AND CLUB PINS

CELLULOID-BUTTONS

EMBLEM AND CLUB RINGS

EMBLEMS

• MEDALS

• TROPHIES

A Trial Order will prove to you the economy and satisfaction in dealing with us.

Guaranteed Quality. Lowest Prices.

TELEPHONE WO-rth 2-2260

ROBERT ROBBINS

1755 BROADWAY
NEW YORK 19, N. Y.

Tel. CO 5-5561

Statues, Crucifixes,
and
Stations of the Cross
in wood or composition

Church decoration

LITHOGRAPHY

PRINTING

OFFICE EQUIPMENT

F. G. Adams Company



216 WILLIAM ST.
NEW YORK

BEEKMAN 3-1846

St. Hilda Guild, Inc.



CHURCH VESTMENTS
ALTAR LINENS

Ecclesiastical Embroidery

*Conferences with Reference to
the Adornment of Churches*

Old Embroidery Transferred



147 EAST 47th STREET NEW YORK
TELEPHONE EL-dorado 5-1058

SVOBODA CHURCH FURNITURE CO.

ALTARS, PULPITS, PEWS,
BOOKRACKS, ENVELOPE HOLDERS,
REREDOS, DOSSALS,
LECTERNS, ROOD
SCREENS & BEAMS,
CARVINGS

KEWAUNEE, WIS.



CLERGY & CHOIR VESTMENTS

CASSOCKS — STOLES — ALTAR CLOTHS
SURPLICES — COTTAS — BISHOP'S ROBES
PRIEST CLOAKS — BIRETTAS — RABATS

Custom Tailoring - Academic Gowns - Hoods - Caps

HAND-TAILORED SUITS
At Reasonable Cost

BLACK BROADCLOTH SHIRTS
Plain or Pleated Bosom

"quality—fairly priced"

The better materials and workmanship at reasonable costs. Inquiries solicited.

1837 — Marking 110 years of service to the church and clergy. — 1947

COX SONS & VINING, Inc.

Established 1837

131 East 23rd Street

(Cor. Lexington Ave.)

New York 10, N. Y.



GOWNS

PULPIT · CHOIR
JUDICIAL



EST.
1912

ACADEMIC
CAPS
GOWNS
AND
HOODS



BENTLEY & SIMON

7 WEST 36 ST · NEW YORK 18, N.Y.

**EMBROIDERY · FINE HAND SEWING · REPAIRING
RE-APPLYING · DRY CLEANING · CERE CLOTHS
WAFERS**

GEORGIA L. BENDER

HOTEL BELLVUE-STRATFORD · Philadelphia, Pa.
Telephone PR. 5-0700

WORKROOM — 7421 BOYER ST. · Philadelphia 19
Telephone CU. 7-0275

SOCIETY OF ST. JOHN THE EVANGELIST

(COWLEY FATHERS)

A MANUAL FOR PRIESTS. The perfect complement to the Book of Common Prayer. Over 280 pages. Cloth, round corners, red edges, four ribbon markers. \$2.00
Deluxe edition, in fine morrocco. \$7.50

COWLEY. Carefully written book reviews; a wide variety of interesting articles make this a valuable Quarterly. Annual subscription \$1.00

FATHER FIELD'S PRAYER BOOK. (A Book of Prayers for all Churchmen.) For half a century this has been a favorite devotional manual. Strong paper covers, 54 pages. \$.15
Quantity prices on application.

Address:

The Secretary of Publications

980 Memorial Drive

Cambridge 38

Massachusetts

THE EPISTLES & GOSPELS FOR SUNDAYS & HOLY DAYS

Translated with a commentary

by

RONALD KNOX

Msgr. Knox's commentary will be found invaluable as a source of sermon material, for the light it throws on the difficulties facing a translator of Holy Scripture and for the careful comparison of the Latin and Greek renderings of obscure texts.

Of Msgr. Knox's translation of the New Testament Dr. Edgar J. Goodspeed said:

"It is a distinct and distinguished contribution to New Testament translation and interpretation."

\$2.50

From your bookseller, or from

SHEED & WARD 63 Fifth Avenue New York 3

Compliments of

The Blimpton Press

NORWOOD · MASSACHUSETTS · U · S · A



Index of Advertisers

ACME BULLETIN & DIRECTORY BOARD CORP.	signs, bulletin boards, etc.	373
ADAMS CO. INC., F. G.	printers, office equipment	381
AMERICAN BRONZE SIGN & TABLET COMPANY	memorials, tablets	372
AMERICAN CHURCH INSTITUTE FOR NEGROES, THE	aid in vocational education	iii
AMERICAN CHURCH UNION, INC., THE	church society	368
AMIDON & CO.	designers, decorators, craftsmen, literature	375
ART CRAFT THEATRE EQUIPMENT CO.	stage equipment	376
BENDER, GEORGIA L.	embroidery, hand sewing, repairing	382
BENTLEY & SIMON, INC.	gowns, caps	382
BERNARD-SMITHLINE CO.	kneeler cushions	376
BEXLEY HALL	theological school	364
BLACK, STARR & GORHAM	altar appointments, church interiors	375
CALVERT, HERRICK & RIEDINGER, INC.	designers, decorators, craftsmen, stained glass	371
CARLETON COLLEGE	college	364
CARONDOLET MANUFACTURING COMPANY	church furniture, pews	376
CHURCH DIVINITY SCHOOL OF THE PACIFIC	theological school	367
CHURCH FIRE INSURANCE CORP., THE	fire insurance	xiv
CHURCH HYMNAL CORP., THE	life insurance and annuities	xiii
CHURCH LIFE INSURANCE CORP.	prayer books, hymnals, etc.	xv
CHURCHMAN, THE	periodical	380
COX SONS & VINING, INC.	vestments	382
CRAWFORD, WILLIAM, INC.	builders	ix
DIVINITY SCHOOL IN PHILADELPHIA, THE	theological school	367
EAGLE REGALIA CO.	badges, banners, medals	380
ECCLESIASTICAL ART CO.	metal craftsmen	374
EPISCOPAL SERVICE FOR YOUTH, INC.	case-work agency	368
EPISCOPAL THEOLOGICAL SCHOOL	theological school	363
EVANGELICAL EDUCATION SOCIETY, THE	aid to students, literature	380
FELLOWSHIP OF ST. LUKE, THE	spiritual aid, books	366
FLOUR CITY ORNAMENTAL IRON CO., THE	memorial tablets, altarware, metalwork	374
FORMAN COMPANY, THE	bronze tablets	373
GARTMAYER, & SON, O. T.	altar hangings, draperies, furniture	370
GEISSLER, INC., R.	designers, decorators, craftsmen, stained glass	370
GENERAL THEOLOGICAL SEMINARY, THE	theological school	363
GRAY CO., THE H. W.	church music	379
GUILD OF ALL SOULS, THE	prayer guild	368
HARPER & BROS.	prayer books, hymnals	379
HEINIGKE & SMITH	stained glass, mosaic	374
HISTORICAL MAGAZINE OF THE P. E. CHURCH	periodical	iv
HOBART AND WILLIAM SMITH COLLEGES	colleges	366
HOLSTEIN RUBBER PRODUCTS CO., INC.	rubber tile floors, tile-top kneelers	x
HOLY CROSS PRESS	publishers	378
HOLY LAND ART CO.	vestments, church goods	369
LIBERTY CARILLONS, INC.	carillon builders	373
LLOYD CO., INC., W. H. S.	wallpapers	375
MACMILLAN CO., THE	publishers	vii
MAXITOWOC CHURCH FURNITURE CO.	pews, sanctuary furnishings	375
MOREHOUSE-GORHAM CO.	books, supplies, metal objects, etc.	v
NASHOTAH HOUSE	theological school	365
NATIONAL COUNCIL, THE		i
XOBBS, LESLIE H.	designers, decorators, craftsmen	377
NOVELTY SCENIC STUDIOS, INC.	interior decoration, stage settings	377
OXFORD UNIVERSITY PRESS	prayer books, hymnals, etc.	379
PAYNE, STUDIOS OF GEORGE L.	church crafts, altarware, vestments	372
PEARL DESK CO.	school, office equipment, furniture	xi
PIERCE, HEDRICK & SHERWOOD, INCORPORATED	fund-raising counsel	378
PLEASANT VALLEY WINE CO.	altar wines	377
PLIMPTON PRESS, THE	book printers	383
PRESBRYE-LELAND STUDIOS	designers, builders of memorials	viii
PRESBYTERIAN MINISTERS' FUND	life insurance	369
RAMBUSCH	designers, decorators, craftsmen	xvi
RETIRING FUND FOR DEACONESSES, THE	retirement fund	379
ROBBINS, ROBERT	designers, decorators, craftsmen	381
ST. HILDA GUILD, INC.	vestments, linen	381
ST. JOHN'S HOSPITAL	school of nursing	367
ST. LUKE'S HOSPITAL	school of nursing	367
SCHOOL OF THEOLOGY OF THE UNIVERSITY OF THE SOUTH	theological school	366
SCHULMERICH ELECTRONICS, INC.	carillon bells, tower music systems, etc.	ii
SEABURY-WESTERN THEOLOGICAL SEMINARY	theological school	365

INDEX OF ADVERTISERS

385

SHEED AND WARD, INC.	publishers	383
SOCIETY FOR THE INCREASE OF THE MINISTRY	aid to students	368
SOCIETY OF ST. JOHN THE EVANGELIST	publications	383
SPEAKERETTE COMPANY, THE	speakers' stands	376
SUDBURY BRASS GOODS CO.	altarware	xii
SVOBODA CHURCH FURNITURE CO.	altars, pulpits, pews, etc.	381
WAGNER, NICHOLAS	stained glass windows	371
WINSTON CO., THE JOHN C.	publishers	vi
WOMAN'S PRESS, THE	publishers	380
ZETTLER STUDIOS, INC.	stained glass windows	374

