

Title: *Clerical Directory, 1950*

Digital Copyright Notice

Copyright 2022. The Archives of the Episcopal Church, The Domestic and Foreign Missionary Society of the Protestant Episcopal Church in the United States of America

All rights to this digital copy are reserved. Limited reproduction of excerpts of this is permitted for personal research and single use educational activities. Publication or electronic retransmission or redistribution are not permitted without prior consent.

Send written requests for permission to re-publish to:

Rights and Permissions Office

The Archives of the Episcopal Church
Email: research@episcopalarchives.org
Telephone: 512-472-6816

Stam's Clerical Directory

of the Protestant Episcopal Church

in the United States of America

1878

Church Historical Society



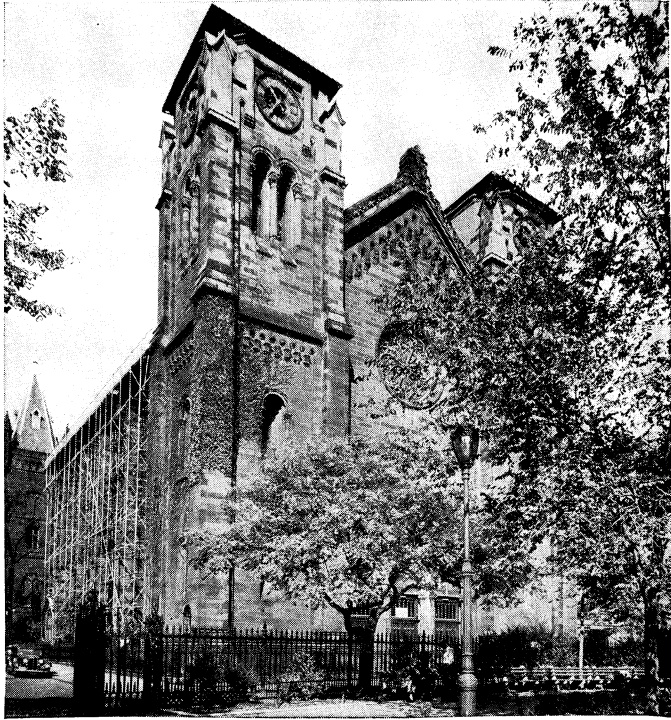
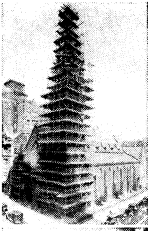

Since 1849 Nicholson & Galloway have been specialists in the maintenance of ecclesiastical structures, with particular emphasis on roofs and masonry walls. The re-roofing of St. George's Church (Thomas M. Bell, Supervising architect), 16th Street at Stuyvesant Square, New York, is one of the fifty typical commissions we have executed in this, our 100th year. We invite inquiries about the preservation or repair of your church.

NICHOLSON & GALLOWAY

Roofers and Waterproofers since 1849

426 EAST 110th STREET, NEW YORK 29 • LEHIGH 4-2076

In the column at left, some churches we have worked on. Top to bottom: Church of the Incarnation, New York; St. John's Church, Staten Island, Garden City Cathedral; Trinity Church, New York; Church of St. Mary the Virgin, New York; Chapel of the Intercession, New York. Above, our scaffolding on St. George's Church in place for a re-roofing program, using selected Vermont slate, new copper flashings and other time-honored building materials.

We are proud to have been selected as the printers of these biographies of Episcopal clergymen. The suitability of our printing and lithographing plant was recognized by the editors of "Stowe's Clerical Directory," as it has been by many other users of our product, and we appreciate their confidence. To all those whose names and achievements are listed herein, we extend our greetings and best wishes for continued growth.



HAMBLETON COMPANY, INC.

Fine Letterpress Printers and Lithographers

17th & Spruce Streets • Wilmington, Delaware

A
LIVING
CHURCH

is a
WORKING
CHURCH

The National Council, 281 Fourth Ave., New York 10, N. Y.



... and their lives are individual in their needs and wants. Clergymen particularly have many extraordinary problems with regard to unforeseeable sickness and accidents.

**and HERE IS A NEW "CUSTOM-BUILT INSURANCE POLICY"*
 TAILORED TO YOUR OWN INDIVIDUAL NEEDS!**

IT COVERS:

- Disability at Home
- Disability in Hospital
- Disability caused by Accident
- Disability caused by Sickness

IT PROVIDES:

- Hospital care
- Nursing
- Surgery
- and for your whole family, too!

We have developed a brand new type of Health and Accident Insurance, THE ADVANCE POLICY, designed for ministers and their families—with the radical new innovation of a graded premium cost—issued in units—the cost is based on your age at time of issuance of policy. The basic \$75 unit, ranging from \$4.50 a quarter for a man under 30 to \$8.25 if he waits until 50 or 55. It's new—it's adjustable so that you can build an Accident and Health program to fit your purse and personal need.

If you are a clergyman or full-time religious worker, be sure to write for complete information. Fill out coupon today.

***FOR EXAMPLE:**

Suppose you are under 35 and are totally disabled by accident—for only \$5.00 quarterly premium you would get \$75.00 every month for 104 weeks. If killed by accident your beneficiary would get \$2,500; loss of two hands or eyes, \$2,500; confining sickness \$75 every month up to 14 months. There are other benefits in the new ADVANCE policy. Special hospital expense reimbursement and surgical benefits also available.

THE MINISTERS LIFE and CASUALTY UNION

(Legal Reserve Life Insurance)

100 West Franklin Avenue, Minneapolis 4, Minn.

Gentlemen: Without obligation on my part, please send me your latest information describing the NEW CUSTOM-BUILT ADVANCE POLICY.

Name

Address

City..... Zone..... State.....

Date of birth..... Denomination.....

SC

CLIP AND MAIL TODAY ▶

CHURCH LIFE INSURANCE CORPORATION

(A Subsidiary of The Church Pension Fund)

The Corporation was established in 1922 for the sole purpose of offering insurance and annuity facilities at minimum cost to the *clergy, lay officials* and *active lay workers* of the Protestant Episcopal Church, either voluntary or paid, and to the members of their immediate families.

A wholly owned subsidiary of The Church Pension Fund, the Corporation is managed solely in the interests of its policyholders and the Fund. Its facilities are not available to the general public.

Operated under the supervision of the Insurance Department of the State of New York, its premium rates are on the lowest basis consistent with safety.

All standard forms of Life and Endowment Policies and Annuity Contracts are offered. Services include individual insurance programming and assistance to parish officials in preparing and establishing plans for retirement of lay employees.

The Corporation has no agents, conducting all of its business by mail. Inquiries should be addressed to the Corporation.

20 EXCHANGE PLACE

NEW YORK 5, N. Y.

"Official agency of the General Convention for the collection, preservation, and safe-keeping of records and historical documents connected with the life and development of the Protestant Episcopal Church in the United States of America, and to foster as far as possible the investigation of its history and the development of interest in all relevant research."

THE CHURCH HISTORICAL SOCIETY

4205 SPRUCE STREET, PHILADELPHIA 4



"A society without history cannot understand what it is doing; and history without scholarship cannot understand itself."
—Gilbert Murray.

The Society renders a Church-wide service. . . . Every state in the union and many overseas mission fields are represented in its membership, which is now the largest in the Society's history. . . . Its publications have won high praise. . . . A list of its publications and a copy of THE HISTORIOGRAPHER, which describes the Society's activities in detail, will be sent to any inquirer upon request. . . . Membership is \$2 per year.

Address the Society as above



A QUARTERLY PUBLISHED BY AUTHORITY OF THE GENERAL CONVENTION

HISTORICAL MAGAZINE OF THE PROTESTANT EPISCOPAL CHURCH

\$1.25 THE COPY — \$4 THE YEAR

"So far as we know, the Episcopal Church is the only one that has a historical magazine of a standard fully equal that of any organization in America."—Editorial by Dr. Douglas S. Freeman, Biographer of Robert E. Lee and Lee's Lieutenants, in the Richmond News Leader, December 28, 1948.

Now — 1950 — in its 19th year, 19th volume, of continuous publication. . . . Over 7,000 pages of valuable history and biography concerning the American Church have been published. . . . It is winning that recognition of this Church's part in the "making of America" to which it is properly entitled. . . . It is increasing appreciation of what this Church has contributed to the American Way of Life. . . . Unique among publications of the Anglican Communion.

Order from: 5 Paterson Street, New Brunswick, N. J.

Publications of

THE CHURCH HYMNAL CORPORATION

(A Subsidiary of The Church Pension Fund)

THE HYMNAL 1940

Small Melody Edition, 3 $\frac{3}{4}$ " x 5 $\frac{1}{2}$ "	\$.60*
in dark blue or red cloth	
Large Melody Edition, 5 $\frac{1}{4}$ " x 7 $\frac{3}{4}$ "90*
in dark blue or red cloth	
Standard Musical Edition, 6" x 8 $\frac{1}{2}$ "	1.80*
in dark blue cloth only	
Special Choir Edition, 6" x 8 $\frac{1}{2}$ "	2.25*
in red heavily reinforced binding	
Organ Edition, 6" x 8 $\frac{1}{2}$ "	2.50*
wire spiral binding	

THE HYMNAL 1940 COMPANION

New volume containing stories of the hymns and those who authored them and put them to music. 750 pages, thoroughly indexed.

Dark blue cloth, 6" x 8 $\frac{1}{2}$ "	\$4.50
Boxed with THE HYMNAL 1940	6.25

THE BOOK OF COMMON PRAYER

Small Pew Edition, 3 $\frac{3}{4}$ " x 5 $\frac{1}{2}$ "	\$.55*
Large Pew Edition, 5 $\frac{1}{4}$ " x 7 $\frac{3}{4}$ "85*

Note: Both editions available in several bindings — blue, red or purple cloth and black and red fabrikoid; with plain or stained edges, except that the purple cloth and fabrikoid bindings of the larger size are available only with plain edges.

PRAYER BOOK STUDIES

In booklet form, prepared and published in behalf of the Liturgical Commission. First two Studies: I—Baptism and Confirmation, II—The Liturgical Lectionary, in one booklet, paper cover, 120 pages, 5" x 7 $\frac{1}{2}$ " \$1.00

PRAYER BOOK FOR SOLDIERS AND SAILORS

Prepared by and published in behalf of the Army and Navy Commission. Pocket size, 3 $\frac{3}{8}$ " x 5 $\frac{3}{8}$ " and $\frac{1}{4}$ " thick. Available in khaki colored or blue cloth \$.20

THE BOOK OF OFFICES

New revised edition prepared by and published in behalf of the Liturgical Commission, red cloth, 4 $\frac{3}{4}$ " x 6 $\frac{5}{8}$ " \$1.00

STOWE'S CLERICAL DIRECTORY 1950

Red binding, 7" x 10" \$5.00

* Carriage charges are extra when marked with an asterisk. Other prices are postpaid.

20 Exchange Place

New York 5, N. Y.

THE AMERICAN CHURCH INSTITUTE FOR NEGROES

THROUGH gifts from friends and an appropriation from the National Council, the Institute provides vocational education for Negroes in seven southern states. In addition to the vocational and technical training in the schools, it aids in the support of St. Augustine's College, St. Agnes' Hospital, and Fort Valley College Center. One of the Institute's greatest needs is a progressive increase in its endowment.

ST. AUGUSTINE'S COLLEGE

Raleigh, N. C.

ST. AGNES' HOSPITAL

Nurses' Training School
Raleigh, N. C.

ST. PAUL POLYTECHNIC INSTITUTE

MR. EARLE H. MCCLENNEY, *President*
Lawrenceville, Virginia

FORT VALLEY COLLEGE CENTER

THE REV. J. HENRY BROWN, D.D., *Rector-Director*
Fort Valley, Georgia

VOORHEES NORMAL AND INDUSTRIAL SCHOOL

MR. CECIL B. HALLIBURTON, *President*
Denmark, South Carolina

OKOLONA COLLEGE

W. M. DAVIS, M.S., *President*
Okolona, Mississippi

GAUDET EPISCOPAL HIGH SCHOOL

MR. A. M. PERTEE, *Headmaster*
New Orleans, Louisiana

Inquiries may be addressed to
and contributions sent to

LOUIS J. HUNTER, Treasurer

75 Federal St., Boston 10, Massachusetts

THE CHURCH FIRE INSURANCE CORPORATION

(A Subsidiary of The Church Pension Fund)

Established in 1929 for the purpose of insuring the property belonging to or closely affiliated with the Protestant Episcopal Church, the Corporation is a wholly-owned subsidiary of The Church Pension Fund and is managed solely in the interests of the Church.

Substantial reductions in premium rates are offered wherever possible and facilities are also maintained by which premiums can be paid in quarterly instalments, without interest, thus affording a further saving and helping to stabilize the budget.

Appraisals of Church property are undertaken without cost and advice regarding necessary insurance coverage is freely offered. Protection may include windstorm and extended coverage insurance, as well as fire. Inquiries should be addressed to the Corporation.

Is your fire insurance adequate? The Rector of a church has suggested a slogan for "Church Fire", "Keep the church bells ringing!" Only full protection can do this.

20 EXCHANGE PLACE

NEW YORK 5, N. Y.

The Torch Bible Commentaries

General Editors: The Rev. JOHN MARSH, Mansfield College, Oxford;
The Rev. ALAN RICHARDSON, The College, Durham; The Rev. R.
GREGOR SMITH, Associate Editor, S.C.M. Press

A new and interesting series for the thoughtful reader who wishes to understand his Bible. The findings and views of modern critical scholarship on the text of the Bible have been taken fully into account. Indeed, it is the conviction of the Editors that only on a basis of sound scholarship can the message of the Bible be completely understood. But reader is constantly reminded that the Bible is more than a quarry for the practice of erudition; that it contains the living message of the living God.

Early volumes in the series will include:

Genesis i-xi, by Alan Richardson
Micah, by John Marsh
St. Mark, by A. M. Hunter
Hebrews, by A. M. Ramsey
Revelation, by R. Preston and A. Hanson

Each book will be uniformly priced at \$2.25. Brief descriptions follow of the first two titles, which are scheduled for publication this season.

THE GOSPEL ACCORDING TO SAINT MARK. By A. M. Hunter

An admirable popularization of the earliest, simplest and shortest gospel that grew out of the Christian tradition. The comments are brief, pointed, memorable. Here is all essential information on the date, message and meaning of Mark.

\$2.25

THE REVELATION OF ST. JOHN THE DIVINE. By R. H. Preston and Anthony Hanson

This commentary brings out the permanent theological meaning behind the categories in which John clothes his thought. It shows, too, how far they are essential to an adequate Christian understanding of God and His purposes as they work out in the history of the world.

Probably \$2.25

THE MACMILLAN COMPANY

60 Fifth Ave., New York 11, N. Y.

Boston

Chicago

Atlanta

Dallas

San Francisco

Harper CLEARBLACK Bibles

These Harper Bibles are printed in the wonderfully readable, self-pronouncing CLEARBLACK type (see sample below) and bound by master craftsmen in handsome, durable styles.

Text Bibles for Children, 4¼x6¼"

In selecting a child's Bible, look first for an open, easily legible type; secondly for a durable binding. Here are two fine choices:

No. 1401c—Bound in strongest imitation leather, with overlapping covers, red edges. Contains text, Presentation page, Maps, Helps, and 12 multi-colored Illustrations by Sir William Hole. Bible paper, 1½" thick _____ **\$3.00**

No. 1405c—Same, but bound in high-grade book leather, and with red under gold edges. **5.00**

Text Bibles for Adults, 4¼x6¼"

These limp style, India paper text Bibles, only ¾" thick, are the ultimate in Bible craftsmanship. They make superb gifts.

No. 1444x—Genuine leather, leather lined, gold edges. **9.00**

No. 1467x—Black hand-grained Morocco, leather lined, gold edges. **10.50**

No. 1468x—Maroon hand-grained Morocco, leather lined gold edges. **11.00**

No. 1469x—Blue hand-grained Morocco, leather lined, gold edges. **11.00**

Reference Bibles, with and without Concordance, 4¾x7"

No. 2405x—Genuine leather, linen lined, overlapping covers, red under gold edges. Printed on India paper, only ¾" thick. Maps, but no Concordance. **8.50**

No. 2415x—Same as 2405x, but with Concordance, ⅞" thick **9.00**

No. 2417x—Black hand-grained Morocco, half-circuit, leather lined to edge, gold edges. Contains Maps and Concordance. Printed on India paper only ⅞" thick. The finest binding materials available today are used in this deluxe Bible. _____ **13.00**

No. 2418x—Same as 2417x, but bound in Maroon with leather lining to match. _____ **13.50**

No. 2419x—Same as 2417x, but bound in Blue with leather lining to match. _____ **13.50**

Special Teacher's Bible, 4¾x7"

No. 2400x—Persian Morocco, overlapping covers, leather lined to edge, red under gold edges. Printed on India paper only 15/16" thick. Contains Maps, Concordance, and a section of Teacher's Helps. Over the past decade this has been one of the most popular and satisfying Bibles available to those who want a top-grade, all-purpose Bible. _____ **11.00**



No. 2417x

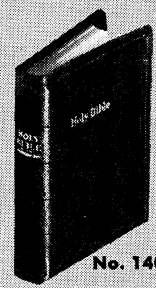

No. 1401c

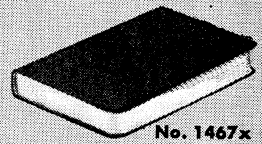

No. 1467x

This is CLEARBLACK TYPE

I AM the true vine, and my Father is the husbandman.
 2 Every branch in me that beareth not fruit he taketh away; and every branch that beareth fruit, he purgeth it, that it may bring forth more fruit.
 3 Now ye are clean through the word which I have spoken unto you.
 4 Abide in me, and I in you.

These are publications of
HARPER & BROTHERS

BRASS AND SILVER ECCLESIASTICAL APPOINTMENTS

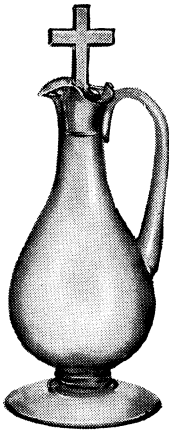

IMPORTED GLASS CRUETS

No. 90—Overall height, including cross glass stopper, $8\frac{1}{2}$ in., capacity one quarter pint.

Price, \$40.00 per pair

No. 120—Overall height, including cross glass stopper, $6\frac{3}{4}$ in., capacity one half pint. Flat bottom.

Price, \$37.00 per pair

No. 130—(not illustrated) Glass cruets with sterling silver stopper and cross mounted on cork.

$\frac{1}{4}$ pint, 6" overall,

\$24.00 per pair

$\frac{1}{2}$ pint, $8\frac{1}{2}$ " overall,

\$32.00 per pair

1 pint, $10\frac{1}{2}$ " overall,,

\$40.00 per pair



Write us for complete information concerning other appointments

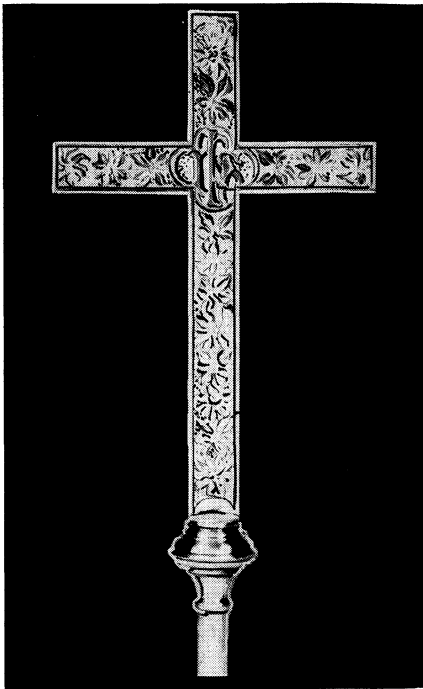

No. 1912

BRASS PROCESSIONAL CROSS

No. 1912

18" — 15" long— $9\frac{3}{4}$ " wide..... \$48.00

24" — 20" long— $12\frac{1}{4}$ " wide..... 68.00

27" — 22" long— $14\frac{3}{4}$ " wide..... 75.00

OAK WOOD STAFF

SILVER CRUETS—No. 526

One half pint capacity with "A" and "V" handle designs. Size, $5\frac{1}{8}$ " high, $2\frac{5}{8}$ " diameter base.

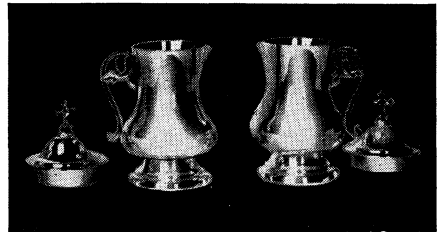

No. 526

Prices

Sterling Silver, gold lined per pr. \$105.00

All Sterling Silver.....per pr. 90.00

Silver Plated, gold lined per pr. 66.00

All Silver Plated.....per pr. 51.00

Morehouse-Gorham Co.

14 E. 41st Street, New York 17, N. Y.

29 East Madison Street, Chicago 2, Ill.

VESTMENTS AND FABRICS

You may select, **for immediate delivery**, Gothic and Roman vestments made by our needleworkers in this country, or you may order imported vestments from samples on display in our store. You may purchase material by the yard, also trimmings, appliques and altar hangings and be assured of correct liturgical designs and colors. All at the lowest possible prices consistent with the high quality of our products.

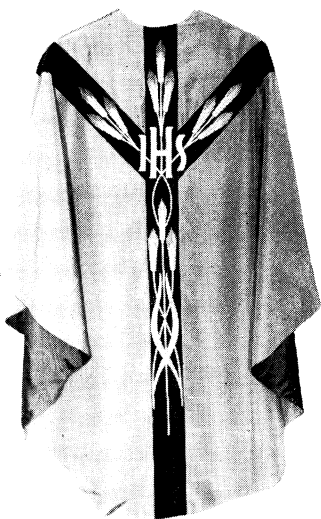

Sample swatches of fine domestic and imported brocades and damasks will be sent on request. Please state color desired.

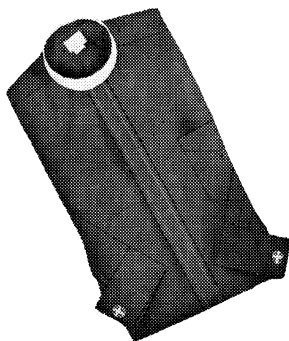

CLERICAL SHIRTS

of fine Broadcloth, comfortable and easy fitting. Neck sizes from 14 to 17; sleeve lengths 32, 33, 34 and 35.

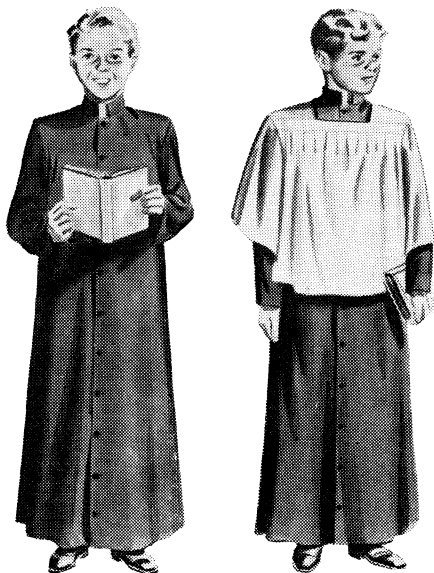

BOYS' CASSOCKS AND COTTAS

The cassocks tailored of Sanforized Poplin in black, red, white and purple. Sizes from 6 to 20. The Cottas are made of Mercerized Poplin. Sizes from 8 to 18.

HOLY LAND ART COMPANY

Established 1922

ALPHONSE TONIETTI

55 Barclay St., New York 7, N. Y.

•

Telephone WOrth 2-2130

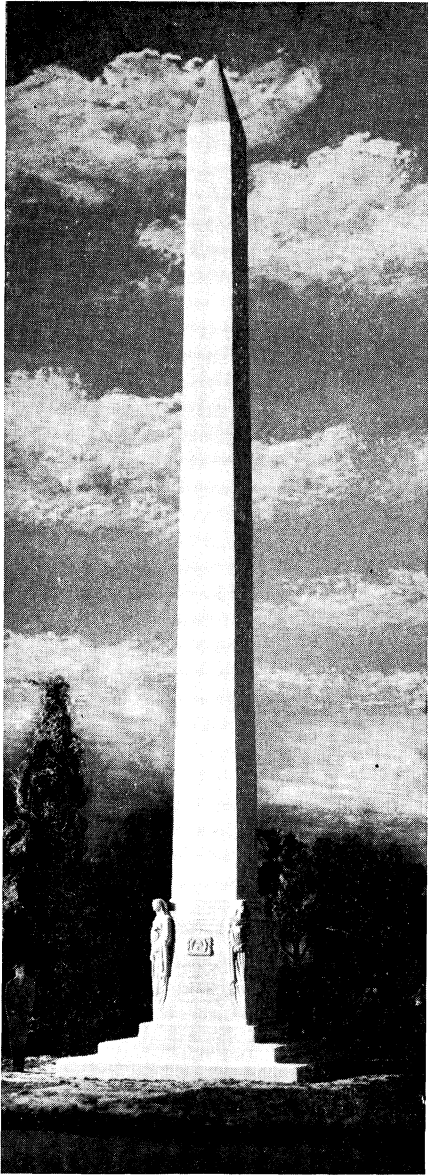

This imposing obelisk 52'-8" in height was designed by PRESBREY-LELAND for the Actors' Fund of America and erected on their spacious plot in Kensico Cemetery. The pedestal stone which is significantly adorned with alto-reliefs symbolizing Tragedy, Comedy, Music, and Authorship lends much interest to this beautiful and fitting memorial.

PRESBREY-LELAND MEMORIALS

681 FIFTH AVE · NEW YORK 22 · N · Y
BRANCHES + HARTFORD · CONN
KENSICO · N · Y + WOODLAWN · N · Y

ILLUSTRATED BROCHURES



Presbrey-Leland designers, travelling the country over, prepare suggestions at the site in collaboration with the cemetery official and the client, thus expressing the combined taste and judgment of all concerned.



This service is available to lot owners who seek architectural distinction and significant individuality without extravagance and without the importunate solicitations of salesmen or agents.



Presbrey-Leland Memorials are designed, carved and erected exclusively by Presbrey-Leland Studios, thus insuring the maximum result at minimum cost. There are no intermediate profits.



Foremost cemetery authorities frankly recommend Presbrey-Leland Studios because they know that the result achieved is invariably a source of pride and satisfaction to both the Cemetery and the lot owner.

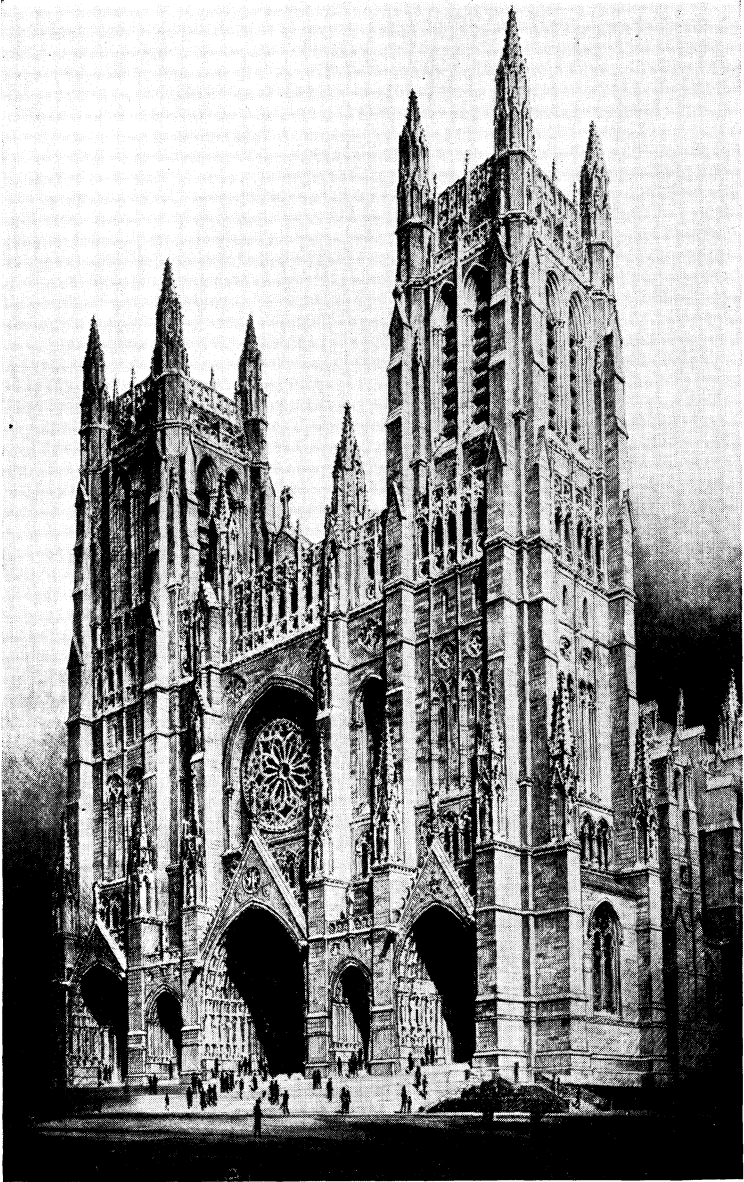

Cathedral Church of Saint John the Divine

New York City

WILLIAM CRAWFORD, INC.

BUILDERS

7 EAST 42nd STREET

NEW YORK 17, N. Y.

THE ROCKWELL NEWMAN COMPANY has been privileged to do restoration work on the outer walls of many Protestant Episcopal churches throughout the country; among them the magnificent edifice here illustrated, St. Peter's Church in Albany, N. Y., the second oldest in the United States.

Our firm, during more than thirty years, has contributed to the preservation of many historical structures. However, our work is not confined to the restoration of old buildings; many that were built more recently show greater water leakage after rainstorms than do the older ones.

In Albany we also worked on the Cathedral of All Saints. Christ Episcopal Church in East Orange, and the Church of the Holy Communion in South Orange, N. J., were among our clients. Important restoration work was done on Old Swede's Church in Wilmington, Del., St. Marks In-The-Bouwerie in New York City, Philipse Castle in North Tarrytown, N. Y., and the Washington Irving Home at Sunnyside, Tarrytown, N. Y. Important work was entrusted to us by Princeton University, the YMCA in Greenwich, Conn., Orange, N. J., White Plains, N. Y., and many other institutions.

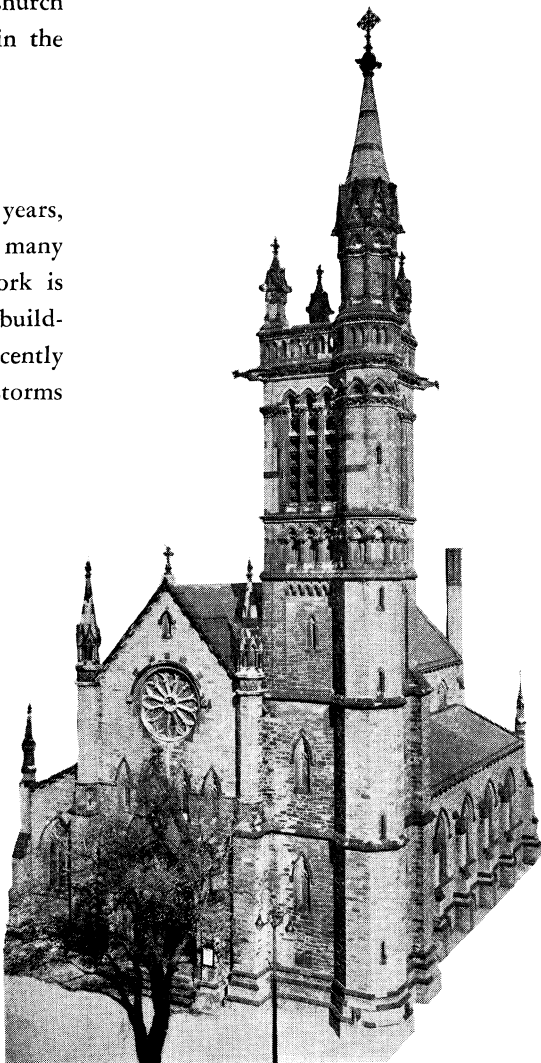

For a full discussion of your problems, without obligation, write now to . . .

Rockwell* Newman Company

376 HENRY STREET

• ORANGE, N. J. •

TELEPHONE: ORANGE 4-1400

* REMEMBER THE FIRST NAME

Schulmerich does it again!
Introduces NEW Instruments at Low Prices!

by the creators of
 The world renowned "Carillonic Bells"

Schulmetronic **UNIT BELL**

Does anything a \$15,000 cast bell can do, yet it doesn't require a tower. Provides tolling or swinging bell. Anyone can install it—and play it. Also plays "Carillonic Bell" or standard records. Microphone can be attached.



from
\$395.00*
 complete

Schulmetronic **AUTO-BELL**

The most versatile fully automatic bell instrument ever made. Provides both swinging and tolling bells, with 24-hour program clock and automatic control. Ideal for liturgical use of fine belltones. No tower required.

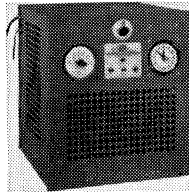

from
\$1240.00*
 complete

Schulmetronic **TOWER MUSIC SYSTEM**

The most compact system made. Reproduces perfectly the music of your organ, "Carillonic Bell", and standard records. Clock device allows the prearranging of programs throughout day or week. More economical to buy than any similar instrument. No tower is required.

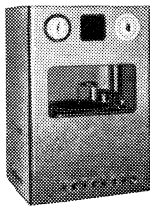

from **\$900.00***
 complete

Schulmetronic **25 BELLS FOR ORGAN AND TOWER**

The finest low price bell instrument with a full 25-note keyboard. Produces harmonically-tuned bell carillon tones for the tower and the organ. Organist needs no special training. Complete control of volume and modulation is possible regardless of organ volume—a feature ordinary organ chimes do not have.

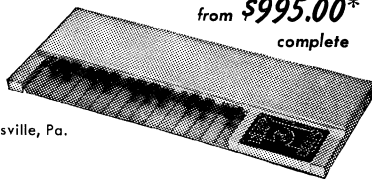

from **\$995.00***
 complete

*F.O.B. Sellersville, Pa.

Schulmerich Electronics, Inc., SELLERSVILLE, PA.

For information write Dept. STD-50



Trinity Methodist Church, Springfield, Mass.
Collens, Willis and Beckonert, Architects

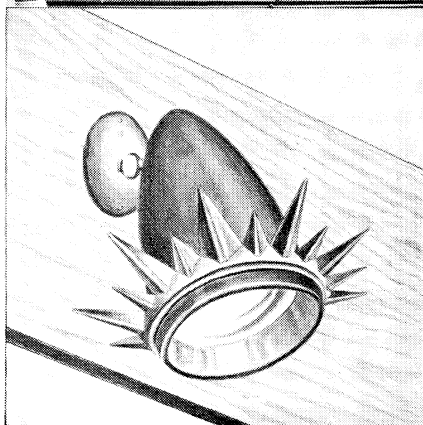

Morelite IN YOUR CHURCH
THAT'S LIGHT ON YOUR BUDGET

This church, which took the Christian Herald Prize in 1928, was equipped with very handsome wrought-iron chandeliers which undoubtedly gave enough light to satisfy the congregation of that day. Recently, however, a study was undertaken to find inexpensive means of providing more light on the pews—without spoiling the general effect. The choice was Rambusch

MORELITE. Behind each truss there are four of these units installed. They are adjusted to throw their light in a slightly forward direction down over the pews, providing ample yet inconspicuous reading light. This is typical of many churches throughout the country where a marked improvement in lighting can be attained by simple and economical means. Why not let Rambusch solve your lighting problem? While the question is uppermost in your mind send for a copy of our Church Lighting Questionnaire.

RAMBUSCH

Designers Decorators and Craftsmen

40 West 13th St. ~ New York 11, N. Y.

*Rambusch for Decoration, Murals, Altars, Altar Rails, Pulpits, Stained Glass Windows,
Lighting Fixtures, Painting, Candlesticks and Art Metal*

Stowe's Clerical Directory

of the Protestant Episcopal Church
in the United States of America

1950

Revised every three years

Edited and Published by
THE CHURCH HYMNAL CORPORATION
for
THE CHURCH PENSION FUND

20 Exchange Place

New York 5, N. Y.

COPYRIGHT
BY
THE CHURCH HYMNAL CORPORATION
1950

Foreword

The 1950 edition of Stowe's Clerical Directory is the sixteenth edition since the Directory was first issued as Lloyd's Clerical Directory in 1898. It later became the American Church Directory, and then Stowe's Clerical Directory with the issue of 1917 when the Reverend Andrew D. Stowe, D.D., took on the responsibility for preparing it. In 1940 The Church Pension Fund took it over on the suggestion of Mrs. Grace Stowe Fish, at that time the proprietor and editor. The Directory is a triennial publication. The editions of 1941 and 1947 (the 1944 edition was omitted because paper was not available under wartime restrictions) and now the 1950 book are publications of The Church Hymnal Corporation, publishing subsidiary of the Fund.

By the nature of its operations the Fund is one of the more important data-collecting units of the Church. It is continually in touch with the clergy and Church officials on pension matters, and has served also since 1943, by appointment of General Convention, as Recorder of ordinations and related occurrences. These activities are centered, at its office in New York City, in its most efficient Assistant Secretary, Miss Marjorie Hillman. The high standard of editorship of the Directory derives from her work.

This is an important publication. The biographies include addresses, dates, family data, churches served and other positions and offices. Its main value is as a reference book for use by the clergy, the parishes and the diocesan organizations. The editor has taken all reasonable care in achieving accuracy. The cooperation of the clergy themselves in supplying the biographical data is very necessary to maintaining the standard of accuracy and inclusiveness. Some (a very few) choose not to answer requests for information. To this extent incompleteness exists. This is unfortunate. But for the most part the clergy have cooperated fully.

The Directory is not a profit venture. It cannot be. As true of many directories this one is invaluable to those who use it but the number using it is not large when the meeting of publication costs is the concern. These costs are not covered completely by the proceeds of sales and the income from the advertisement pages—incidentally a very useful section of the book to those who own it.

The possibility is being explored of including photographs of the clergy as an additional interest focus. The cost of doing this could be covered if it led to greatly increased purchases of the book. The historical value of a step of this sort—the Directory as an historical record cannot be overstated—can readily be imagined. The current interest and usefulness would be enhanced in even greater degree.

We urge the clergy and officials of the Church to make full use of the Directory, and suggest that those who are familiar with it bring it to the attention of others who have use for it and prevail upon local public and other libraries to carry the book on their shelves.

THE CHURCH PENSION FUND

New York, New York
October 1, 1950

Contents

	Page
Biographies of Living Clergy.....	1 to 379
Necrology	380 to 384
Deprivations and Depositions.....	384
Biographies of Deaconesses.....	385 to 390
Advertisements	i to xviii, 391 to 408
Index of Advertisers.....	409

Abbreviations

The following is a partial list of abbreviations used in this book. An asterisk (*) placed at the close of a sketch denotes that no reply to the request for information was received.

Acad.	Academy	Dep.	Deputy	Move.	Movement
Actg.	Acting	Dept.	Department	Msn.	Mission
Activ.	Activity	Dio.	Diocese	Mssnr.	Missioner
Admr.	Administrator	Dioc.	Diocesan	Mssy.	Missionary
Adv.	Advent or Advice	Dir.	Director	Mstr.	Master
Advoc.	Advocate	Dist.	District	M.Th.	Master in Theology
A.G.O.	American Guild of Organists	Div.	Divinity	Nathan.	Nathaniel
Aid.	Aidan	Dnry.	Deanery	Nativ.	Nativity
A. L.	American Legion	Dom.	Domestic	Natl.	National
All Ang.	All Angels	Dss.	Deaconess	N.G.	National Guard
All SS.	All Saints	Eccl.	Ecclesiastical	Nich.	Nicholas
Alt.	Alternate	Ed.	Editor	Off.	Office
Ambr.	Ambrose	Educ.	Education	O. H. C.	Order of the Holy Cross
Andr.	Andrew	Edm.	Edmund	O. S. A.	Order of St. Augustine
Anunc.	Annunciation	Elis.	Elizabeth	O. S. B.	Order of St. Benedict
Angs.	Ansgarius	Eliz.	Elizabeth	O. S. F.	Order of St. Francis
Apos.	Apostle	Emerit.	Emeritus	O. G. S.	Oratory of the Good Shepherd
A. R. C.	American Red Cross	Emm.	Emmanuel	P—	Priest
Archbp.	Archbishop	Epiph.	Epiphany	Par.	Parish
Archd.	Archdeacon	Episc.	Episcopal	Phil.	Philip
Archdry	Archdeaconry	Evang.	Evangelist	P-in-c.	Priest in charge
Arts.	Articles	Exam.	Examining	Prchr.	Preacher
Ascen.	Ascension	Fell.	Fellow	Prin.	Principal
Assoc.	Associate	For.	Foreign	Priv.	Private
Assn.	Association	Forw.	Forward	Progr.	Program
Asst.	Assistant	Fndr.	Founder	Prov.	Province or Provincial
Athan.	Athanasius	Fndt.	Foundation	Pub.	Public
Atone.	Atonement	Franc.	Francis	Publ.	Publicity or published
Aug.	Augustine	Frat.	Fraternity	R.	Rector
b.	born	Gabr.	Gabriel	Redeem.	Redeemer
Bapt.	Baptist	Gd.	Good	Redemp.	Redemption
Barn.	Barnabas	Gen.	General	Rel.	Religion or religious
Barth.	Bartholomew	Geth.	Gethsemane	Res.	Residence
Bd.	Board	Govt.	Government	Resdry.	Residential
Bern.	Bernard	Gr.	Grace	Reserv.	Reservation
Bk.	Book	Hd.	Head	Resurr.	Resurrection
Bldr.	Builder	Hdmstr.	Headmaster	Rur. D.	Rural Dean
Bon.	Boniface	Heav.	Heavenly	S.	Saint
Bp.	Bishop	H. Sch.	High School	s.	son
Bpp.	Bishops	Hist.	History	Sacr.	Sacrament
c.	Children	Hon.	Honorary	Samar.	Samaritan
Can.	Canon or Canada	Hosp.	Hospital	S. A. R.	Sons of the American Revolution
Calv.	Calvary	Hstgr.	Historiographer	Sav.	Saviour
Cath.	Catholic	Ign.	Ignatius	Sch.	School
Cathd.	Cathedral	Imm.	Immanuel	S. D. L.	Society of Divine Love
Cert.	Certificate	In-c.	In-charge	Secy.	Secretary
Chap.	Chapel	Incar.	Incarnation	Sem.	Seminary
Chapl.	Chaplain	Ind.	Indian	Serv.	Service
Chapt.	Chapter	Industr.	Industrial	Shpd.	Shepherd
Ch.	Church	Innoc.	Innocents	Soc.	Society or social
Chr.	Christ and Christian	Inst.	Institute	Sociol.	Sociology
Christ.	Christopher	Instr.	Instructor	Spec.	Special
Chrmn.	Chairman	Interces.	Intercession	S. S. J. E.	Society of St. John the Evangelist
Chrys.	Chrysostom	Jas.	James	Std.	Student
c.l.	cum laude	Jos.	Joseph	Steph.	Stephen
Clem.	Clement	Lawr.	Lawrence	Stndg.	Standing
Cler.	Clericus or Clerical	Lay-R.	Lay Reader	Suffr.	Suffragan
Com.	Commission	Lectr.	Lecturer	Syn.	Synod
Comssn.	Commissioner	Loc. Ten.	Locum Tenens	Tchr.	Teacher
Comssnr.	Commissioner	L. S. T.	Licentiate in Sacred Theology	Test.	Testament
Coadj.	Coadjutor	L. T.	Licentiate in Theology	Theol.	Theology or Theological
Coll.	College	m.	married	Thos.	Thomas
Collgt.	Collegiate	mag.	magazine	Tim.	Timothy
Com.	Committee	Magd.	Magdalene	Tit.	Titus
Comdr.	Commander	Marg.	Margaret	Trans.	Translated
Comf.	Comforter	Mart.	Martin	Transfig.	Transfiguration
Con.	Consecrated	Matt.	Matthew	Treas.	Treasurer
Conf.	Conference	Matth.	Matthias	Trin.	Trinity
Const.	Constitution	m. c. l.	magna cum laude	Trng.	Training
Contr.	Contributor	Med.	Mediator	Trust.	Trustee
Conv.	Convention	Mem.	Member	Twp.	Township
Convoc.	Convocation	Meml.	Memorial	Un.	University
Corn.	Cornelius	Merc.	Merciful	V. A.	Veterans Administration
Coun.	Council	Mich.	Michael	Vic.	Vicar
Crucif.	Crucifixion	Min.	Minister	w.	with
Cur.	Curate	M-in-c.	Minister in charge	Ward.	Warden
d.	daughter	Mng.	Managing	Wk.	Work
D—	Deacon	Mngr.	Manager		
D-in-c.	Deacon-in-charge				
Dav.	David				
dec.	deceased				
Del.	Delegate				

DIOCESES AND MISSIONARY DISTRICTS

When placed in parenthesis after the name, this indicates the diocese to which the clergyman canonically belongs.

Ala.	Alabama	Lib.	Liberia	P.R.	Puerto Rico
A.	Albany	L.I.	Long Island	Q.	Quincy
Ank.	Anking	L.A.	Los Angeles	R.I.	Rhode Island
Ariz.	Arizona	La.	Louisiana	Roch.	Rochester
Ark.	Arkansas	Me.	Maine	Sac.	Sacramento
At.	Atlanta	Md.	Maryland	Sal.	Salina
Be.	Bethlehem	Ma.	Massachusetts	SanJ.	San Joaquin
Cal.	California	Mex.	Mexico	S.H.B.	Secretary House of Bishops
C.Bra.	Central Brazil	M.	Michigan	Sh.	Shanghai
C.N.Y.	Central New York	Mil.	Milwaukee	S.C.	South Carolina
C.	Chicago	Minn.	Minnesota	S.D.	South Dakota
Colo.	Colorado	Mo.	Mississippi	S.F.	South Florida
Conn.	Connecticut	Mont.	Montana	S.Bra.	Southern Brazil
Dal.	Dallas	Neb.	Nebraska	Sw.Bra.	Southwestern Brazil
Del.	Delaware	Nev.	Nevada	S.O.	Southern Ohio
Dom.R.	Dominican Republic	N'k.	Newark	S.Va.	Southern Virginia
E.C.	East Carolina	N.H.	New Hampshire	Sw.Va.	Southwestern Virginia
E.O.	Eastern Oregon	N.J.	New Jersey	Spok.	Spokane
E.	Easton	N.Mex.	New Mexico and South-west Texas	Sp.	Springfield
EauC.	Eau Claire	N.Y.	New York	Tenn.	Tennessee
Er.	Erie	N.C.	North Carolina	Tex.	Texas
Eur.	European Convocation	N.D.	North Dakota	Toh.	Tohoku
Fla.	Florida	N.K.	North Kwanto	U.S.C.	Upper South Carolina
F.L.	Fond du Lac	N.T.	North Texas	U.	Utah
Ga.	Georgia	N.I.	Northern Indiana	Vt.	Vermont
H'k.	Hankow	N.M.	Northern Michigan	Va.	Virginia
Har.	Harrisburg	O.	Ohio	W.	Washington
Hon.	Honolulu	Ok.	Oklahoma	W.Mo.	West Missouri
Ida.	Idaho	Ol.	Olympia	W.T.	West Texas
Ind.	Indianapolis	Ore.	Oregon	W.Va.	West Virginia
Ia.	Iowa	P.Z.	Panama Canal Zone	W.Ma.	Western Massachusetts
Kan.	Kansas	Pa.	Pennsylvania	W.M.	Western Michigan
Ky.	Kentucky	P.I.	Philippine Islands	W.N.Y.	Western New York
Kyo.	Kyoto	P.	Pittsburgh	W.N.C.	Western North Carolina
Lex.	Lexington			Wyo.	Wyoming

COLLEGES, UNIVERSITIES AND THEOLOGICAL SCHOOLS

Amh.	Amherst College	M. I. T.	Massachusetts Institute of Technology
Berk.	Berkeley Divinity School	Nash.	Nashotah Theological Seminary
Bex.	Bexley Hall	N. W.	Northwestern University
Bow.	Bowdoin College	N. Y. U.	New York University
Br.	Brown University	Occ.	Occidental College
Buc.	Bucknell University	Oxon.	Oxford University, England
Camb.	Cambridge University, England	P. D. S.	Philadelphia Divinity School
Carl.	Carleton College	Pr.	Princeton University
C. C. N. Y.	City College of New York	P. S. R.	Pacific School of Religion
Chi.	Chicago University	Rac.	Racine College
Cit.	The Citadel, the Military College of South Carolina	R. E. S.	Reformed Episcopal Seminary
Col.	Colgate University	Roa.	Roanoke College
Colmb.	Columbia University	Rut.	Rutgers University
Cor.	Cornell University	Sea.	Seabury Divinity School
Dart.	Dartmouth College	S. M. U.	Southern Methodist University
Dick.	Dickinson College	S.-W. T. S.	Seabury-Western Theological Seminary
Durh.	Durham University, England	Syr.	Syracuse University
E. T. S.	Episcopal Theological School	Tem.	Temple University
F. & M.	Franklin & Marshall	Trin.	Trinity College
Gal'det.	Gallaudet College	U. C. L. A.	University of California, Los Angeles, California
G. T. S.	General Theological Seminary	Un. So.	University of the South
Ham.	Hamilton College	Un. Pa.	University of Pennsylvania
Harv.	Harvard University	U. T. S.	Union Theological Seminary
Hav.	Haverford College	V. T. S.	Virginia Theological Seminary
Hob.	Hobart College	W. & J.	Washington & Jefferson College
How.	Howard University	W. & L.	Washington & Lee University
Johns Hop.	Johns Hopkins University	W. & M.	William & Mary College
Ken.	Kenyon College	Wesl.	Wesleyan University
Laf.	Lafayette College	Witt.	Wittenburg College
Lawr.	Lawrence University	Wms.	Williams College
Leh.	Lehigh University	W. T. S.	Western Theological Seminary
Linc.	Lincoln University	Wyc.	Wycliffe College
Mar.	Marietta College	Ya.	Yale University

Stowe's Clerical Directory

of the Protestant Episcopal Church

in the United States of America

1950

A

AANESTAD, Otto Herbert (Cal.), 1374 19th Ave., San Francisco 22, Cal.—R. Ch. Incarn., 1941—b. Sherman, S.D., Apr. 6, 1892; s. Rev. Helge Aanestad and Ragnhild (Korsgaarden). Luther Coll., Decorah, Ia., B.A., 1912; Minn. Coll. Law, Minneapolis, LL.B., 1924; Priv. Study. D—May, 1931, Bp. McElwain; P—Feb., 1932, Bp. Keeler. m. Mildred Dorothy Pearson, Aug. 1, 1917; c. two. Mssy. S. Jas. Mssn., Marshall, S. Mark's Ch., Tracy and S. John's Ch., Lake Benton, Minn., 1931-33; R. S. Matth. Ch., St. Paul, Minn., 1933-40; Mssy. S. Paul's Ch., Oakland, Cal., 1940-41. Trans. "Land of Suspense" Bp. Berggrav, Norway, 1941.

ABBITT, Raymond Edgerton (P.I.), 1015 Calle Magdalena, Manila, P.I.—Chapl. S. Luke's Hosp. 1948—b. Victoria, Va., Apr. 12, 1912; s. Joseph Hunter Abbitt and Ruth (Edgerton). Fork Union Milit. Acad.; Un. Rich., B.A., 1933; Johns Hop., 1936; G. T. S., 1940. D—Sept., 1940, Bp. Helfenstein; P—June, 1941, Bp. Wilner. Instr. S. Andr. Trng. Sch, Sagada, P.I., 1940; Asst. P. S. Fran. Mssn., Upi, Cotabate, P.I. 1941-46; Instr. S. Andr. Sem., Manila, P.I., 1947—, Secr. Convoc., 1948, Bd. Exam. Chapl. 1948-49, Com. on Publ., Const. and Canons, 1948-49, All Dist. of P.I.

ABBOTT, Charles Leo (N.D.)—Rec'd. from Can. Ch., 1921. R. S. John's Ch., Larimore, N.D., 1921-25.*

ABBOTT, Paul Robert (Ark.), 1301 No. Park St., El Dorado, Ark.—R. S. Mary's Ch., 1945—, b. Tulsa, Okla., 1909; s. Warren Dwight Abbott and Ruth (Swartz). Amh., 1927-29; N. W. B.A., 1933; S.-W. T. S., 1933-34; U. T. S., B.D., 1936. D—June, 1936, P—Jan., 1937, Bp. Casady. m. Pauline Grace Morrill, Sept. 10, 1940; c. three. Cur. Trin. Ch., Tulsa, Okla., 1936-37; Vic. Chr. Ch., El Reno, 1937-40; Asst. to Dean, S. Paul's Cathd., Okla. City, 1940; Vic. S. Jas. Ch., Okla. City, 1937-41; Loc. Ten. S. John's Ch., Norman, Okla., 1940-41; R. S. Matt. Ch., Enid, Okla., 1941-45; Secy. Dioc. Conv., Okla., 1941-45; Dep. Gen. Conv., 1946, 49. Ed. "Oklahoma Episcopal Messenger" (3 yrs.); Ark. Churchman, 1945-46.

ABEL, Paul Kramer (Er.), Waterford, Pa.—Vic. S. Pet. Ch., 1948—b. Pittsburgh, Pa., June 2, 1920; s. Albert E. Abel and Elizabeth (Kramer). H. Sch., Sharon, Pa.; Allegheny Coll.; S.-W. T. S., L.Th., 1948. D—Feb., 1948, P—Sept., 1948, Bp. Sawyer. m. Mary Elizabeth Quigley, Apr. 28, 1945; c. one.

ABELE, Charles Augustus (Mil.), 207 W. Pleasant St., Portage, Wis.—R. S. John's Ch., 1947—, b. Reading, Pa., Apr. 26, 1899; s. Alfred Augustus Abele and Katherine Amelia (Miller). Elizabethtown Coll.; F. & M.; Georgetown Un., B.S.; G. T. S., 1930. D—Apr., 1930, P—Apr., 1931, Bp. Stearly. m. Bernice Maxine Marburger, Dec. 5, 1930. Vic. Chr. Ch., Totowa, N.J., 1930-31; R. S. Paul's Ch., Brownville, N.Y., 1931-36; R. Ch. Gd. Shpd., Quincy, and S. Paul's Ch., Warsaw, Ill., 1936-37; Rur. D. of Peoria and R. S. Andr. Ch., Peoria, 1937-44; Vic. S. Steph. Ch., Peoria, Ill., 1942-44; R. S. Mary's Ch., Big Spring and Vic. All SS. Ch., Colorado, Tex., 1944-47. Secy. Dio. Q., 1938-44; Chrmn. Com. on the Ch. and Soc. Relations; Mem. Coms. on Rel. Educ., also on Legislation, 1939—, Ed. "Light."

ABELLARD, Jean Dericé (Haiti), Simon Bolivar St., Cayes, Haiti—P-in-c. Ch. S. Sauveur and Mssns., Les Cayes, 1945—; Archd. of Cayes, 1947—, b. Port-au-Prince, Haiti, May 23, 1902; s. Jules Abellard and Emilia (Montero). Ch. Sch., Haiti, D—Dec., 1925, P—Feb., 1929, Bp. Carson. m. Julie Hogarth, May 20, 1926; c. one. Vic. Ch. S. Croix and Mssns., Gonave Island, 1925-27; Vic. Ch.

Resurr. and Mssns., Gros Morne, 1927-28; P-in-c. same, 1929-33; Asst. Holy Trin. Cathd. and P-in-c. Mssns., Léogâne, Haiti, 1935-45. Mem. Eccl. Court.

ABRAHAM, Arthur Worme (A.), S. Paul's Rectory, Greenwich, N.Y.—R. S. Paul's Ch., Greenwich and S. Steph. Ch., Schuylerville, 1941—, b. Market Weighton, Yorkshire, Eng., Dec. 29, 1904; s. Alfred Charles Worme Abraham and Elizabeth (Scott). Eng. Coun. Sch.; Trin. Coll., Toronto, Can., L.Th., 1936. D—June, 1936, P—Feb., 1937, Archbp. of Toronto. m. Virginia Mary Taylor, Oct. 1, 1937. Ch. Army Evang., 1926-32; Mssy. of Stanhope, Dio. Tor., 1936-38; R. Chr. Ch., Duaneburgh, N.Y., 1938-41; Rur. D. of Troy, 1945—.

ABRY, Paul Leon (N.k.), Groton School, Groton, Mass.—Asst. Chapl., Groton Sch., 1942—, b. Ramsey, N.J., Jan. 25, 1915; s. Paul Auguste Abry and Florence (Burke). Kingsley Sch.; Un.Pa., B.S., 1938; V. T. S., B.D., 1942. D—May, 1942, P—Mar., 1943, Bp. Washburn.*

ABSON, Melvin (C.N.Y.), 219 W. Heman St., E. Syracuse, N.Y.—R. Emm. Ch., 1946—, b. Stanley, Yorkshire, Eng.; s. John Abson and Sarah (Pickersgill). H. Sch., Leeds, Eng.; De Lancy Div. Sch., 1931. D—June, 1931, P—Feb., 1932, Bp. Davis. m. Norah Rookledge; c. two. Cur. Ch. Gd. Shpd., Buffalo, N.Y., 1931-33; R. S. Steph. Ch., Buffalo, N.Y., 1933-42 and S. Pet. Ch., 1937-42; R. S. Paul's Ch., Brownville, All SS. Ch., Dexter and Chr. Ch., Sackets Harbor, N.Y., 1942-46.

ACCOMANDO, Nicolo (C.N.Y.), 1021 Steuben St., Utica 3, N.Y.—Retired, 1938—, b. Palermo, Italy, Sept. 16, 1884; s. Luigi Accomando and Melchiora (La Mantia). Gram., H.Sch. and Coll., Italy; Palermo, Ph.D., 1905; McKinley Un., Chicago, D.D., 1924. D—Sept., 1917, P—Dec., 1917, Bp. White. m. Rosetta Fedeschi, Mar. 12, 1911. P-in-c. S. Antonio Ch., Gary, Ind., 1917-26; Mssy. to Italians, Dio. C.N.Y., 1926-38.*

ACCOS, Edmund Belino (P.I.), Trinidad Rd., Baguio, P.I.—P-in-c. Ch. Resurr., 1949—, b. Kapangan, Benguet, Mt. Prov., Nov. 13, 1914. Trinidad H. Sch.; S. Andr. Theol. Sem., 1948. D—Oct., 1948, Bp. Binsted; P—June, 1949, Bp. Wilner.

ACKERMAN, Charles Kenneth (N.Y.), Christ Church Rectory, Tarrytown, N.Y.—R. Chr. Ch., 1932—, b. Beacon, N.Y., May 17, 1900; s. Walter Browning Ackerman and Jessie Ellen (King). Keystone Acad., Lapume, Pa.; Union Coll., B.A., G. T. S. D—Dec., 1931, P—Dec., 1932, Bp. Oldham. m. Rose B. Gauss, Sept. 6, 1924. Prin. Grace mere Sch., Tarrytown, N.Y., 1929-32; Chrmn. Soc. Serv. Com. Convoc., Westchester, 1938-44; Chrmn., Com. on the Incorporation and Admission of Parishes, N.Y., 1943, also 1945-46; Pres., Fed. Coun. of Churches, Westchester, 1941-44; Mem. Convoc. Coun., Westchester, 1943-44.*

ACKERMAN, Howard Chester (C.N.Y.), 138 Clifton Pl., Syracuse 6, N.Y.—Retired, 1948—, b. Syracuse, N.Y., Oct. 8, 1880; s. Jacob Ackerman and Amelia Lanie (Stuber). Colmb., M.A., 1907; Oxon. Spec., 1909; Berlin Spec., 1910; G. T. S., B.D., 1907; Fellow, G. T. S., 1906-11. D—June, 1906, P—May, 1907, Bp. Olmstead. m. Florence May Hyde, Syracuse, N.Y., 1912; c. two. D-in-c. S. Paul's Ch., Aurora, N.Y., 1906; P-in-c. S. Uriel's Ch., Sea Girt, N.J., 1907; Prof. O. Test. and Hebr., Nash., 1911-25; P-in-c. Alderly, Wis., 1917; R. S. Paul's Ch., Troy, N.Y., 1926-29; in Europe, 1929-30; P-in-c. Ch. Sav., Syracuse, N.Y., 1931-32; R. Epiph. Ch., Urbana, O., 1932-41; Supply, Dio. C.N.Y., 1941-48. Assoc. Ed., "Anglican Theological Review," 1918—; Author: "The Problems of Ecclesiastes," 1916; "An Old Testament Bibliography for 1914-17 Inclusive," 1918; "The Immanuel Sign and Its Meaning," 1919; "The Christian Conception of Freedom," 1919; "The Joobly Girl," 1942.

ACKERSON, Arthur McKay (N.J.), 14 So. Chelsea Ave., Atlantic City, N.J.—R. All SS. Ch., 1941—, b. New York City; s. Charles Garrett Ackerson and Margaret Josephine (McKay). Pub. Schs., N.Y.C.: DuBose Meml. Ch. Trng. Sch.; G. T. S., 1930. D—June, 1930, P—May, 1931, Bp. Manning. m. Helen Bowne Ryder, Nov. 2, 1934; c. one. Assoc. with Advgt. Dept., Rogers Peet Co., N.Y.C., 1930-35. R. Ch. Ascen., West Park and P-in-c. Ch. Holy Trin., Highland, N.Y., 1935-41; Chrmn. Soc. Serv. Cmssn., Arch-dnry. Hudson, 1936-38. Instr., Sch. of Rel. Convoc. Hudson, 1940-41; Mem. Faculty, Y.P. Conf., Kanuga Lake, N.C., 1945-49; Mem. Atlantic City Comm. for Russian Relief, 1942-45. Ed.: "From the Rector's Note Book," 1945.

ACKLEY, Charles Breck (N.Y.), 521 W. 126th St., New York 27, N.Y.—R. S. Mary's Ch., 1919—, b. Oconomowoc, Wis., Apr. 13, 1878; s. Henry M. Ackley and Josephine M. (Breck). Hob., B.L., 1899, S.T.D., 1926; G. T. S., 1903. D—June, 1903, P—June, 1904, Gp. Ch., Nicholson. Asst. Gr. Chap., N.Y.C., 1903; Asst. Gr. Ch., N.Y.C., 1903-05; Chapl. Fire Dept., N.Y.C., 1903-05; Vic. S. Barth. Chap., N.Y.C., 1903-08; Mssy. Cuba, 1908; Archd. Oriente Prov., Cuba, 1909-12; S. Barth. Chap., N.Y.C., 1912-18; Chapl. U. S. Army, 1918-19; Lt., 1918; Capt., 1919; Chief Chapl. Camp Grant, Rockford, Ill.; Mem. Bd. Mgrs. S. Luke's Home, N.Y.C.; Mem. Bd. Mgrs. N.Y. Dioc. Mssy. and Ch. Extns. Soc.; Lectr. Ch. Hist. and Mssy. Speaker; Grand Prelate, Grand Commandery, State of New York, Knights Templar, 1938-47.

ACOSTA, William Capers (Dal.), St. John's Ch., Collins and W. 14th Sts., Corsicana, Tex.—R. S. John's Ch., 1949—, b. Lexington, Ky., Aug. 18, 1912; s. William Wingate Acosta and Margaret Buchanan (Foster). H. Sch., Lexington; Un. Ky., B.S. in Commerce, 1936; Bex., 1940; Un. So., Grad. Sch. Theol., 1949. D—June, 1940, P—Dec., 1940, Bp. B. D. Tucker. m. Virginia Sigrid Baker, June 28, 1941; c. two. Stdt-in-c. Gr. Par., So. Cleveland, O., 1938, R. same, 1940-41; Stdt-in-c. S. Mary's Par., Cleveland, 1939-40. R. same, 1940-41; R. Chr. Ch., Hudson, O., 1941-43; Chapl. Cleveland Home for Delinquent Boys, Hudson, 1941-42; P-in-c. Bronson Meml. Ch., Peninsula, O., 1942-43; Asst. R. S. Andr. Ch., Louisville, Ky., 1944-46; Asst. R. Ch. Incarn., Dallas, Tex., 1946-49. Mem. Dept. Mssns., Dio. O., 1943; Mem. Dept. Chr. Educ., 1944-46; Chrmn. Div. Youth and Coll. Wk., 1945-46, both Dio. Ky.; Mem. Dept. Chr. Educ., Dio. Dal., 1946-47.

ACTON, Nathaniel Clayton (W.), College Ave., College Park, Md.—Vic. S. Andr. Ch., 1940—, b. Sept. 23, 1910; s. Harry Clay Acton and Margaret (Kerst). H. Sch., W. Phila.; Penn. St., B.A., 1935; V. T. S., B.D., 1938. D—June, 1938, Bp. Taitt; 1940, Bp. Freeman. m. Eunice Mae Myers, Feb. 14, 1944; c. two. Cur. S. John's Ch., Washington, D.C., 1938-40.

ADAMS, Alger LeRoy (N.Y.), 61 Pinecrest Dr., Hastings-on-Hudson, N.Y.—Vic. S. Aug. Ch., Yonkers and S. Francis Ch., Elmsford, 1947—, D—June, 1938, Bp. Larned; P—Nov., 1943, Bp. DeWolfe. P-in-c. S. Phil. Ch., Brooklyn, 1944-45; P-in-c. S. Barn. Ch., Brooklyn, 1945-46.*

ADAMS, Arthur (Conn.), 73 Vernon St., Hartford, Conn.—Prof. Engl. Trin., 1911—; Libr. same, 1915—; Asst. Min. Chr. Cathd., Hartford, 1908—, b. Pleasantville, N.J., May 12, 1881; s. James R. Adams and Marietta (English). Rut., B.A., 1902; Ya., M.A., 1903, Ph.D., 1905; Berk., B.D., 1910; P. D., S.T.M., 1916. D—June, 1908, P—May, 1909, Bp. Brewster. m. E. Guerin Steelman, June 22, 1910; c. two. Instr. Engl., Un. Coll., 1905-06; Asst. Prof. Engl., Trin., 1906-08; Assoc. Prof. Engl., Trin., 1908-11. Exam. Chapl.; Dir. Ch. Scholarship Soc.; Mem. Cmssn. Paroch. Arch.; Regstr. Dio. Coun.; Author: "The Syntax of the Temporal Clause in Old English Prose," 1907; "Lake Genealogy" (with Sarah A. Risley). Frequent contributions to periodicals.

ADAMS, Charles Wesley (L.A.), 4821 Brighton Ave., San Diego 7, Cal.—Chapl. (Lt. Cmndr.) U. S. N., 1948—, b. Worcester, Mass., Nov. 21, 1901; s. Perley Adams and Alma (Tenison). H. Sch., Boston; Un. of Tampa, B.A., 1939; Theol. Sch., Un. So., B.D., 1940. D—June, 1940, P—Jan., 1942, Bp. Wing. m. Adelaide B. Cook, June 25, 1932; c. one. Cur. S. Andr. Ch., Tampa, Fla., 1940-41; P-in-c. Good Shpd. Ch., Dunedin, Holy Spirit Ch., Safety Harbor, S. Steph. Ch., New Port Richey and All SS. Ch., Tarpon Springs, Fla., 1941-42; Chapl. U.S.N., 1942-46; Assoc. Min. Navy Family Chap., Long Beach, Cal., 1946-48.

ADAMS, Francis Mulliken. Died July 25, 1949. For data see Edition 1947.

ADAMS, Frederic Magee (N.J.), 825 W. State St., Trenton 8, N.J.—Dean Trin. Cathd., 1937—, b. St. Louis, Mo., July 15, 1893; s. Kenneth McKenzie Adams and Estelle Mae (Tudor). Priv. Sch., Asheville, N.C.; Un. Mich., B.A., 1917; E. T. S., B.D., 1922, D.D., 1946; Harv.; Oxon.; D—May, 1922, Bp. Lawrence for Mich.; P—May, 1923, Bp. Leonard for Mich. Cur. S. John's Ch., Detroit, Mich., 1922-24; Assoc. R. S. Paul's Ch., Cleveland, O., 1924-33; R. Messiah and Incarn. Ch., Brooklyn,

N.Y., 1933-37. Dep. Gen. Conv., 1949. Publ.: Baptistal Office Suggestions; Sermons in Best Sermons of 1936, 37, 38; Pamphlet on Marriages; Book of Prayers.

ADAMS, Harold Beach (W.M.), 379 E. Chicago St., Coldwater, Mich.—R. S. Mark's Ch., 1944—, b. Burlington, Vt., July 29, 1894; s. Mark White Adams and Harriette (Beach). S. Steph. (Bard) Coll., B.A., 1918; Sea, B.D., 1921. D—Jan., 1921, P—Nov., 1921, Bp. McElwain. m. Hildred C. Babcock, June 5, 1918; c. three. R. S. Paul's Owatonna, Minn., 1921-23; R. Chr. Ch., Albert Lea, Minn., 1923-24; R. Chr. Ch., Troy, N. Y., 1924-27; R. Chr. Ch., Meadowville, Pa., 1927-40; R. S. John's Ch., Mt. Pleasant, Mich., 1940-44.

ADAMS, Percy Corby (Md.), 2707 W. Cold Spring Lane, Baltimore 15, Md.—P-in-c. S. Marg. Ch., 1940—, b. Ipswich, Eng., June 22, 1881; s. Thomas Adams and Catherine Amelia (Corby). D. Turret Green Acad., Priv. Tutor. D—June, 1916, P—Dec., 1917, Bp. Talbot. m. Elizabeth Pusey, Apr. 10, 1907; c. three. Meth. Ch., Eng.; Mssy. S. Dav. Ch., Bangor, Pa., 1917-21; R. S. John's Ch., Ashland, Pa., 1921-26; Vic. Ch. Adv. Baltimore, 1926-35; R. S. Ged. Ch., Mt. Savage, Md., 1935-40.

ADAMS, Raymond Morrison Dow (Conn.), 1548 Arrowhead Ave., San Bernardino, Cal.—Retired, 1943—, b. Newbury, Mass., Oct. 30, 1876; s. George W. Adams and Lizzie M. (Dow). Harv. Spec., 1895-97; E. T. S., 1897-1900. D—June, 1900, Bp. Lawrence; P—July, 1901, Bp. Niles. m. Lucinda M. Bent, Aug. 15, 1907. Cur. S. Paul's Ch., Lancaster, N.H., 1900-03; Cur. All SS. Ch., Dorchester (Boston), Mass., 1903-05; P-in-c. Ch. Our Sav., Milford, N.H., 1905-08; R. Gr. Ch., Stafford Springs, Conn., 1908-12; Chr. Meml. Ch., No. Brookfield, Mass., 1912-18; P-in-c. Holy Trin. Ch., Tiverton, R.I., 1918-23; Canon Mssnr., Holy Trin. Cathd., Dio. E., 1923-24; Susquehanna Par. and S. Jas. Ch., Port Deposit, Md., 1924-30; R. S. Paul's Ch., Waterbury, Conn., 1930-36; P-in-c., 1937-39; P-in-c. Holy Conf. Ch., Crescent City, Fla., 1940-43. Conn. Cmssn. Wk. Young Men and Boys, 1911-12; W. Mass. Soc. Serv. Cmssn., 1913-14. Author: "Some Things About the Church," 1902.

ADAMS, Vern Linwood, O.H.C. (N.Y.), Holy Cross Monastery, West Park, N.Y.—Professed, O.H.C., 1943—, b. Idaho Springs, Colo., Mar. 30, 1905; s. Ernest Linwood Adams and Minnie Katherine (Milton). S. John's Coll., Greeley, Colo., B.A., 1934. D—Feb., 1935, P—Oct., 1935, Bp. Howden. P-in-c. S. Mich. Mssn., Tucumcari, N. Mex., 1935-38; P-in-c. S. John's Mssn., Farmington, N. Mex., 1938-40; Postulant and Novice O.H.C., 1940-43.

ADAMX, Alfonso Constantine (Tenn.), R. F. D., Tracy City, Tenn.—Retired 1947—, b. Atlanta, Ga., Sept. 1, 1895; s. Oscar Thomas Adamx and Nancy O'Lea (Knight). Ga. St. Tchrs. Coll.; Vanderbilt Un.; Piedmont Coll.; Un. So.; At. Theol. Sem., B.D., 1924. D—Apr., 1928, P—Jan., 1929, Bp. Maxon. m. Eleanor Miller Lobdell, July 14, 1923; c. one. P-in-c. Chr. Ch. Mssn., Tracy City and Grundy Co., Tenn., 1927-41; R. Otey Meml. Par., Seawane, Tenn., 1941-47; Dean, Convoc. of Nashville, 1944-47.

ADDISON, James Thayer (Ma.), 47 Chestnut St., Boston, Mass.—b. Fitchburg, Mass., Mar. 21, 1887; s. Rev. Charles Morris Addison and Ada (Thayer). Harv., B.A., 1909; Harv. Div. Sch., S. T. M., 1917; E. T. S., B.D., 1913; V. T. S., D.D., 1931. D—June, 1913, Bp. Lawrence; P—Dec., 1913, Bp. Thurston. m. Margaret B. Crocker, Dec. 18, 1917; c. two. M-in-c. S. Mark's Ch., Nowata, and S. Paul's Ch., Claremore, Okla., 1913-15; Chapl. First Gas Regt., A.E.F., 1918-19. Asst. Prof. S. John's Coll., Shanghai, China, 1909-10; Lectr. Hist. of Rel. and Mssns., E. T. S., 1915-18; Prof. Hist. of Rel. and Mssns., E. T. S., 1919-40; Vice-Pres. Natl. Coun., 1940-47. Author: "Story of the First Gas Regiment," 1919; "Chinese Ancestor Worship," 1925; "Our Father's Business," 1927; "Life Beyond Death," 1932; "The Way of Christ," 1934; "The Medieval Missionary," 1936; "The Lord's Prayer," 1937; "Parables of Our Lord," 1939; "Christian Approach to the Moslem," 1942; "The Completeness of Christ," 1948.

ADKINS, Edward Thomas (Mo.), 2410 Verona St., Overland 14, Mo.—R. S. Paul's Ch., 1947—, b. Medina, N.Y., Jan. 16, 1918; s. William Henry Adkins and Bessie (Jones). H. Sch., Medina; Hob., B.A., 1942. V. T. S., B.D., 1945. D—Feb., 1945, Bp. Goodwin; P—Sept., 1945, Bp. Scarlett. m. Elizabeth M. Sneed, Feb. 13, 1945; c. two. Cur. Gr. Ch. Kirkwood, Mo., 1945-47.

AGNEW, David Stephens (Ariz.), 211 So. Main St., Marine City, Mich.—R. S. Mark's Ch., 1949—, b. Houtzdale, Pa., June 23, 1890; s. Rev. W. J. Agnew and Mary Martha (Stephens). S. Steph.; Nash.; P. D. S. D.—June, 1912, Bp. Weller; P—June, 1914, Bp. Greer. m. Eleanor G. Lee, Oct. 1, 1913; c. one. R. Trin. Ch., West Branch, Mich., 1927-30; Vic. S. John's Ch., Durand, Mich., 1930-34; Vic. Trin. Chap. St. Clair Shores and S. Mark's Ch., Detroit, 1934-37; Vic. Trin. Chap., Detroit, 1937-45; R. Calv. Meml. Ch., Saginaw, Mich., 1945-47; M-in-c. Kingman Field, Kingman, Ariz., 1947-49.*

AIKEN, Warwick (Miss.), 1115 Main St., Vicksburg, Miss.—R. Chr. Ch., 1946—, b. New Orleans, June 30,

1889; s. Gayle Aiken and Ada (Holcombe). Pub. Schs., New Orleans; Tulane Un.; Dallas Theol. Sem., 1932. D—Apr., 1931, P—June, 1933, Bp. Seaman. m. Jean Allen, Apr. 27, 1915; c. two. Gen. Mssy. Dist. N.T., 1932-33; P-in-c. S. Mark's Ch., Plainview and 10 Cos., Tex., 1933-37; R. Trin. Ch., Pass Christian, Miss.; P-in-c. Chr. Ch. Mssn., Bay St. Louis and S. Paul's Ch., Picayune, Miss., 1937-46.

AITKINS, Frank Ernest (N.Y.), St. Mary's Convent, Peekskill, N.Y.—Chapl. Sch. and Convent of S. Mary, 1923—b. Derby, Eng.; s. John Aitkins and Mary Jane (Mills). Berk., 1898. D—June, 1898, P—May, 1899, Bp. C. B. Brewster. Cur. Trin. Ch., Lenox and In-c. S. Helena's Chap., New Lenox, Mass., 1898-99; R. S. Geo. Ch., Lee, Mass., 1899-1901; Cur. Ch. Incarn., N.Y.C., 1901-05; Dean Trin. Cathd., Michigan City, Ind., 1905-10; Cur. Ch. Adv., Boston, Mass., 1910-12; Cur. S. Luke's Chap., Trin. Par., N.Y.C., 1912-13; Vic. S. Mary's Chap., Phila., 1913-15; Cur. S. Mark's Ch., Phila., 1915-16; R. S. Andr. Ch., Buffalo, N.Y., 1916-18; Trin. Ch., Bridgeport, Conn., 1918-23. Secy. Stndg. Com. Dio. N.I., 1907-08; Alt. Gen. Conv., 1907, 10.

AKELEY, Tom Gibbs (Me.), 15 Pleasant St., Gardiner, Me.—R. Chr. Ch., Gardiner, P-in-c. S. Matth. Ch., Richmond and S. Andr. Ch., Pittston, 1933—; S. John's Ch., Dresden Mills, 1934—; P-in-c. S. Matt. Ch., Hallowell, 1944—; Dean Young Peoples Summer Conf., Me., 1933—b. Fargo, N.D., July 4, 1901; s. Rae Cole Akeley and Sarah (Gibbs). Pub. Sch., Fargo; N.D. St. Col.; Un. Va., B.A.; V. T. S., 1926. D—June, 1926, P—Oct., 1927, Bp. Tyler. m. Eliza Bland Cox, Sept. 23, 1926; c. two. Mssy-in-c. S. Mark's Ch., Townser, S. Paul's Ch., Rugby, Gr. Ch., York, and S. Sylvan's Ch. (Indian), Dunseith, N.D., 1926-28; R. S. Andr. Ch., Newcastle and P-in-c. S. John's Ch., Dresden Mills, Me., 1928-31; Vic. S. Marg. Ch., Belfast, Me., 1931-32; R. same, 1932-33; Del. Prov. Syn., 1933, 35, 36; Recdg. Secy. same, 1936; Alt. Gen. Conv., 1934; Dep. same, 1937, 40, 43, 46, 49. Chapl. V.A., Togus, Me. and Staff Chapl. Me. State Guard, 1942-46; Staff Chapl. Me. N. G., 1947. Ed.: "The North East," Dio. Me., 1933-46.

ALBAUGH, Edward Kenneth (Del.), Delaware State Hosp., Farnhurst, Del.—b. Baltimore, Mar. 22, 1907; s. Edward Albert Albaugh and Emma Crowther (Knott). Pub. Schs., Baltimore; Poly. Inst., Baltimore; Johns Hop. Un., Sch. Engr.; S. John's Coll., Annapolis, B.A., 1930; G. T. S., Grad., 1933. D—Apr., 1933, P—Feb., 1934. Bp. Helfenstein. m. Sarah L. L. Bennett, June 11, 1935; c. two. Mssy. Dio. Md., 1934-36; R. Deer Creek Par., Sykesville, Md., 1936-40; R. S. Jas. Ch., Stanton, P-in-c. S. Barn. Ch., Marshallton and S. Jas. Ch., Newport, Del., 1940-45; Field Dir. A.R.C., 1945-48.*

ALBERT, Allen Diehl, Jr. (At.), 281 W. Pace's Ferry Rd., N.W., Atlanta, Ga.—Prof. and Chrmn. Dept. Sociolo., Emory Un., 1946—b. Wash. D.C., Apr. 27, 1902; s. Allen Diehl Albert and Janet Clark (Jones). Chi. Ph.B., 1924. M.A. 1931, Ph.D. 1936. Harv. Grad. Sch. Bus. Adm., 1927. D—Sept., 1938, Bp. McElwain for Chicago; P—Mar., 1939, Bp. Stewart. m. Emily Bartlett Davis, Sept. 6, 1934; c. one. Dept. Scholar in Sociol., Chi., 1923-24; Fell. Oriental Inst., Chi., 1931-32, Hon. Fell. same, 1932-36; Lectr. O. T. and Hebr., S.W.T. S., 1932-38, Prof. same, 1938-41; P-in-c. Ch. Epiph., Lombard, Ill., 1939-41; Lt. Col. (Inf.) A. U. S., 1941-46; Hon. Canon S. Phil. Cathd., Atlanta, Ga.; Secy. and Treas. Middle West Branch, Amer. Oriental Soc., 1936-42; Mem. Amer. Oriental Soc.; Amer. Hist. Assoc.; So. Sociol. Soc. Author: Arts. and Papers on Ancient Cities, Population Studies of the Southeast, Child Care and Delinquency.

ALBERT, John Joseph (S.O.), 122 So. Walnut St., Troy, O.—R. Trin. Ch., 1948—b. Wilmington, Del., July 28, 1915; s. Charles Corry Albert and Ida Margaret (Johnson). H. Sch., Charleston, W.Va.; Ken., B.A., 1937; V. T. S., B.D., 1940. D—June, 1940, P—July, 1941, Bp. Strider. m. Mary Betty Miller, Sept. 3, 1940. R. S. Paul's Ch., Williamson, W. Va., 1940-43; R. S. Matt. Ch., Cincinnati, 1943-48; Chapl. Children's Hosp., Cincinnati, 1945-48.

ALBERT, William Vahram (Miss.), Church of the Redeemer, Brookhaven, Miss.—P-in-c. Ch. Redeem., Brookhaven, Holy Trin. Ch., Crystal Springs and S. Steph. Ch., Hazlehurst, 1947—b. Boston, July 3, 1914; s. Vahram H. Albert and Caroline Florence (Ross). H. Sch., Boston; DuBose Meml. Ch. Trng. Sch., 1940; Un. So., 1943. D—Jan., 1943, Bp. Bratton; P—Dec., 1943, Bp. D. M. Gray. m. Mildred P. Shortt, Feb. 19, 1943. Cur. S. Columb's Ch., Jackson, Miss., 1943; M-in-c. Gr. Ch., Canton and S. Mary's Ch., Lexington, Miss., 1943-46; Assoc. R. Gr. Ch., Monroe, La., 1946-47. Mem. Exec. Com. Dio. Miss., 1946.

ALBERTS, William James (Pa.), 311 So. Orange St., Media, Pa.—R. Chr. Ch., 1941—b. New York City, Sept. 20, 1908; s. Henry Alberts and Anna (Berger). Pub. Schs., N.Y.C.; Nash., 1932; G. T. S., 1935. D—June, 1935, Bp. Manning; P—Feb., 1936, Bp. Washburn. m. Louise Gilmore Gillespie, Aug. 19, 1941; c. three. Asst. S. John's Ch., Yonkers, N. Y., 1935-36; Asst. Gr. Ch., New-

ark, N.J., 1936-41. Author: "Knights of Jesus," 1940; "New Meditations on the Way of the Cross," 1945; "The Validity of Anglican Orders," 1949.

ALBINSON, James Warren. Died November 25, 1948. For data see Edition 1947.

ALCOTT, George Almon (Conn.), 278 Wakelee Ave., Ansonia, Conn.—Retired, 1928—b. Naugatuck, Conn., Oct. 22, 1864; s. Rufus C. Alcott and Maria (Hitchcock). S. Steph., B.A., 1886, M.A., 1890; Berk., 1889. D—June, 1889, P—June, 1890, Bp. Williams. Middle Haddam, Conn., 1889; Asst. S. Paul's Ch., New Haven, Conn., 1889; Marble Dale, Conn., 1890; Mssy-in-c. Danielson, Conn., 1893; R. Gr. Ch., New Haven and Chr. Ch., E. Haven, Conn., 1904-18; S. Steph. Ch., East Haddam, Conn., 1918-29. Exec. Coun., 1923-25.

ALDERSON, Frank Carleton (C.), 1509 Ridge Ave., Evanston, Ill.—R. S. Mark's Ch., 1947—b. Streator, Ill., Mar. 2, 1917; s. Arthur Hunter Alderson and Lelia Jane (Sopher). H. Sch., Streator, Ill. and Terre Haute, Ind.; Hob.; S.-W. T. S., L.Th., 1946. D—May, 1946, P—Dec., 1946, Bp. Conkling. Asst. S. Mark's Ch., Evanston, 1946-47.

ALDRICH, Rt. Rev. Donald Bradshaw, 100 Hodge Rd., Princeton, N.J.—Dean Un. Chap., 1947—b. Fall River, Mass., Aug. 14, 1892; s. Earl Hulbert Aldrich and Grace (Bradshaw). H. Sch., Fall River; Dart, B.A., 1917, D.D., 1927; E. T. S., B.D., 1922; Ken., L.H.D., 1935. D—May, 1920, P—May, 1921, Bp. W. Lawrence. Con. Bp. Coadj. Dio. M., May 4, 1945, m. Frances W. Learned, May 18, 1918; c. one. On Staff Cathd. Ch. S. Paul, Boston, 1920-25; R. Ch. Ascen., N.Y.C., 1925-45; Chapl. U. S. N., 1942-45; Bp. Coadj. Dio. M., 1945-46. Chrmn. Ch. Congress, 1935-42. Author: "Golden Book of Prayer," 1941.

ALDRICH, Herbert Pelham (V.I.), All Saints' Ch., St. Thomas, V.I.—Asst. P. All SS. Ch., 1948—b. Elmira, N.Y., Dec. 4, 1916; s. Alfred William Aldrich and Emma Maria (Arter). H. Sch., Elmira; Leh., A.B., 1939; E. T. S., S. T. B., 1942. D—June, 1942, P—Jan., 1943, Bp. Peabody. Cur. All SS. Ch. and S. Andr. Ch., Syracuse, N.Y., 1942-45; P-in-c. S. Andr. Ch., Syracuse, 1945-48.

ALDWORTH, Edward Letellier (At.), Box 568, Lake Worth, Fla.—P-in-c. S. Geo. Ch., Riviera Beach, 1949—; Fla. State Dept. Educ., 1948—b. Grand Rapids, Mich., Nov. 23, 1892; s. Edward Joseph Aldworth and Bertha (Letellier). H. Sch., Grand Rapids; Ya. (Sheffield Sci. Sch.), Ph.B., 1913; Studies, direction Bp. J. N. McCormick. D—Oct., 1925, P—May, 1926, Bp. McCormick. m. (1) Constance Pinchot King (dec.), Oct. 21, 1919; c. one; (2) Helen Alta Ireland, Dec. 20, 1947. D-in-c. S. Paul's Ch., Greenville, Mich., 1925-26; Assoc. P. Ch. Messiah, Detroit, 1926-27; R. S. Pet. Ch., Hillsdale, Mich., 1927-30; Instr. S. Alb. Sch., Sycamore, Ill., 1930-34; P-in-c. Calv. Ch., Batavia, Ill., 1933-42; Air Corps, A.U.S., (Capt., Maj., Lt. Col.), 1942-46; Loc. Ten., Cathd. S. Phil., Atlanta, Ga., 1946-47; V. A. (Insur. Serv.), Atlanta, Ga., 1946-48.

ALEXANDER, Donald Nelson (W.Ma.), 20 Catharine St., Worcester 5, Mass.—R. Emer. S. John's Ch., Worcester, 1946—; Hon. Canon Chr. Ch. Cathd., Springfield, 1940—b. Boston, 1875; s. William Horatio Alexander and Mary Louise (Smith). M. I. T., B.S., 1898; E. T. S., B.D., 1904. D—June, 1904, P—May, 1905, Bp. W. Lawrence. Min. S. Steph. Ch., Fall River, Mass., 1904-06; Asst. Chr. Ch., Springfield, Mass., 1916-18; R. S. John's Ch., Worcester, Mass., 1918-46. Dep. Prov. Syn., 1915, 17, 18, 20, 21, 23; Secy. Cmssn. Ch. Arch., Prov. New Eng., 1921; Mem. Soc. Serv. Cmssn. Ch. Arch., Prov. New Eng., 1923-41; Dean Convoc. Worcester, 1941-43, all Dio. W.Ma.

ALEXANDER, Frederick James Kerr (Conn.), 35 Woodside Circle, Hartford 5, Conn.—D—June, 1904, P—June, 1905, Bp. Brewster. Asst. S. Andr. Ch., Rochester, N.Y.; R. Gr. Ch., Hartford, Conn.*

ALEXANDER, George Moyer (U.S.C.), Trinity Church, Columbia, S.C.—R. Trin. Ch., 1949—b. Jacksonville, Fla., May 15, 1914; s. George Rowell Alexander and Monimia (Starratt). H. Sch., Jacksonville; Un. Fla., 1932-34; Un. So., B.A., 1938, B.D., 1939. D—July, 1939, P—Jan., 1940, Bp. Juhan. m. Mary D. Bedell, May 25, 1935; c. two. P-in-c. S. Mary's Ch., Green Cove Springs and Gr. Ch., Orange Park, Fla., 1939-42; R. S. Mark's Ch., Palatka and P-in-c. S. Paul's Ch., Federal Pt., Fla., 1942-45; R. Holy Trin. Ch., Gainesville, Fla., 1945-49. Secy. Dio. Fla., 1942-48; Secy. Stndg. Com., Dio. Fla., 1947-48. Ed.: "Florida Forth," 1945-48.

ALEXANDER, Kerwood (M.), 4 Budlong St., Hillsdale, Mich.—R. S. Pet. Ch., 1931—W. Un., London, Can., B.A., 1912; Huron, Can., 1913. D—1913, P—1914, Bp. of Huron. m. Roxcey I. Forden, Dec. 27, 1917; c. three. R. Chr. Ch., Owosso, Mich., 1923-31.

ALEXANDER, Lloyd Matthew (N.C.), Y.M.C.A., 180 W. 135th St., N.Y. 30, N.Y.—b. Meredithville, Va., June 3, 1903; s. William Alexander and Millie (Brown). S. Paul's N. & I. Sch., Lawrenceville, Va.; S. Aug., Raleigh, N.C., B.A., 1933; Bp. Payne Div. Sch., B.D., 1936; Colmb. M.A., 1946. D—June, 1936, P—May, 1937, Bp. Thomason. m. Helen Eugenia Arrant, Aug. 2, 1940; c. two.

- Warden Bp. Payne Div. Sch., 1936-37; Chapl. Ft. Valley N. & I. Sch., 1937-40; Vic. S. Mark's Ch., Bracey, S. Mary's Ch., La Crosse and Ascen. Ch., Palmer Springs, Va., 1940-43; Chapl. (Capt.) A. U. S. 1943-46; Vic. S. Phil. Ch., Anacostia, D.C., 1946-47; Chapl. S. Aug. Coll., Raleigh, N.C., 1947-49.
- ALEXANDER, Robert Cloyd** (L.I.), 2733 Northern Blvd., Manhasset, N.Y.—R. Chr. Ch., 1947—b. Nashville, Tenn., Apr. 25, 1899; s. Lemuel Lafayette Alexander and Nancy (Tate). Geo. Peabody Coll. for Tchrs.; Vanderbilt Un., M.A.; Garrett Biblical Inst., B.D., 1929; W. T. S. D.—June, 1929, P.—Dec., 1929, Bp. Francis. m. Mary Jane Burton, Sept. 22, 1928; c. one. Canon and Vic. All S.S. Cathd., Indianapolis, 1929-39; R. Trin. Ch., Atchison, Kan., 1939-42; Chapl. (Lt. Comdr.) U. S. N. R., 1942-46; P-in-c. Chr. Ch., Manhasset, N.Y., 1946-47.
- ALFORD, John Adams** (N.M.), 326 High St., Marquette, Mich.—R. S. Paul's Ch., 1949—b. East Tawas, Mich., Nov. 8, 1901; s. Edward Alford and Alla May (Brown). Pub. Sch., East Tawas; Ferris Inst.; Nash. House; Nash. Theol. Sch., 1929. D—July, 1928, Bp. H. Page for P.R.; P—May, 1930, Bp. Page. m. Mildred Kathryn Polaski, May 12, 1931. P-in-c. S. John's Ch., Sandusky and R. Ch. Gd. Shpd., Lexington, Mich., 1929-36; P-in-c. S. Hilda's Ch., River Rouge, Mich., 1936-37; R. Our Sav. Ch., Detroit, 1937-45; R. Gr. Ch. and P-in-c. S. John's Mssn., Bay City, Mich., 1945-49. Mem. Dept. Rel. Educ., Mich., 1939-42; Pres. Eastside Pastors Assoc., 1942; Pres. Bay City Exchange Club, 1946-47.
- ALFRIEND, William Jeffery** (Fla.), 1455 Lee Ave., Tallahassee, Fla.—R. S. John's Ch., 1925—b. Norfolk, Va., Oct. 28, 1891; s. William Wilson Alfriend and Sarah Wilmouth (Dudley). W. & M.; V. T. S., 1915. D—June, 1915, Bp. Randolph; P—Mar., 1917, Bp. D. Tucker. m. Mary Virginia Bethell, Sept. 5, 1917; c. four. In-c. Chr. Ch., Big Stone Gap, Va. and adj. Mssn. in Intermont Par.; Chapl. 116th Inf., World War I, 1917-18; S. Thos. Par., Windsor, N.C., 1919-20; Chr. Ch., Pulaski, Va., 1920-23.
- ALISON, Grover, Jr.** (Fla.), San Jose Blvd., Jacksonville 7, Fla.—P-in-c. Gr. Ch., San Jose and Ch. Our Sav., Mandarin, 1946—b. Gainesville, Fla., July 27, 1920; s. Grover Alison and Edelweiss (Price). H. Sch., Gainesville and Leesburg, Fla.; Hob., 1938-39; Un. Fla., B.A., 1941; Un. So., B.D., 1944. D—Nov., 1943, P—Nov., 1944, Bp. Juhann. m. Virginia Thomas, May 1, 1944; c. two. P-in-c. S. Mary's Ch., Green Cove Springs, Fla., 1944; P-in-c. S. Mark's Mssn., Starke and Gr. Ch., Orange Park, Fla., 1944-46. Dep. Gen. Conv., 1949.
- ALLEN, Albert William.** Died July 12, 1947. For data see Edition 1947.
- ALLEN, Charles Robison** (Minn.), Cathedral Close, Faribault, Minn.—Dean Cathd. Our Merc. Sav., 1946—b. Germantown, Pa., June 18, 1906; s. William Samuel Allen and Ida LaKue (Robison). H. Sch., Germantown; Un. Pa., B.S. in Econ., 1929; Berk., B.D., 1938; Ya. Div. Sch. D—June, 1938, Bp. Taitt; P—Dec., 1938, Bp. Sterrett. m. Mary Brewer, Aug. 8, 1942; c. two. Bell Tel. Co. of Pa., 1929-35. Asst. Pro-Cathd. Nativ., Bethlehem, Pa. and Chapl., Leh., 1938-41; P-in-c. S. John's Ch., W. Hartford, Conn., 1941-42; R. Chr. Ch., E. Orange, N.J., 1942-44; Chapl. U. S. N. R., 1944-46. Dean Faribault Dnry. and Mem. Bd. Exam. Chapl., Dio. Minn.
- ALLEN, Daniel Webster** (N.C.), 310 Irvin St., Reidsville, N.C.—R. S. Thos. Par., 1949—b. Rockingham, N.C., Sept. 23, 1899; s. Daniel Patterson Allen and Mary Anna (Maurice). H. Sch., Roanoke Rapids, N.C.; DuBose Meml. Ch. Trng. Sch., 1925; V. T. S., 1929. D—Sept., 1927, P—June, 1929, Bp. Penick. m. Evelyn Wilkinson Sadler, June 5, 1920; c. four. P-in-c. Chr. Ch., Walnut Cove and Assoc. Mssns., N.C., 1929-31; R. S. Mary's Ch., High Point, N.C., 1931-33; R. Gr. Ch., Lexington and P-in-c. S. Paul's Ch., Thomasville, N.C., 1933-48.
- ALLEN, Frank James** (U.S.C.)—b. Lakeland, Fla., Nov. 17, 1898; s. James Allen and Lillian Viola (Burns). H. Sch., New Orleans; Rugby Acad., New Orleans; DuBose Meml. Ch. Trng. Sch. D—May, 1937, Bp. Finlay. S. Paul's Ch., Graniteville, S.C., 1937-39.*
- ALLEN, James Ethan** (EauC.), 123 W. Humbird St., Rice Lake, Wis.—R. Gr. Ch., Rice Lake and Vic. S. Steph. Ch., Shell Lake, 1947—b. Ishpeming, Mich., Nov. 4, 1896; s. James Henry Allen and Clara Jane (Thompson). Y.M.C.A. Summer Sch., 1922; Eastern Assoc. Sch., 1925; N. W., B.A., 1921; Bex., B.D., 1930. D—June, 1930, P—May, 1931, Bp. Rogers. m. Anne J. Semelroth, May 31, 1923; c. three. Vic. S. Mark's Ch., Shelby, O., 1929-31; R. S. Mary's Par., Mitchell and Dean Eastern Dnry., S.D., 1931-36; R. Ch. Gd. Shpd., Allegan, Mich., 1936-43; Vic. All S.S. Ch., Saugatuck, Mich., 1936-46; R. same, 1946-47; Vic. S. Mich. and All Ang. Ch., Lee Twp., Mich., 1945-47.
- ALLEN, James Swayne** (W.Mo.), 710 No. 25th St., St. Joseph, Mo.—R. Chr. Ch., 1941—b. Ft. Worth, Tex., Sept. 14, 1896; s. James Andrew Allen and Ellen Tate (Stuart). H. Sch., Memphis, Tenn.; Un. So.; V. T. S., B.D., 1925. D—June, 1924, P—June, 1925, Bp. W. C.
- Brown for Tenn. m. Madge Dow, Apr. 4, 1929; c. one. In-c. S. Luke's Ch., Cleveland, Tenn.; R. Chr. Ch., Houston, Tex., 1925-34; R. S. Dav. Ch., Austin, Tex., 1934-39. Dep. Gen. Conv., 1949.*
- ALLEN, Richard Carroll** (Ok.), 922 Minnesota St., Chickasha, Okla.—P-in-c. S. Luke's Ch., 1948—b. Jennings, Okla., July 15, 1916; s. Robert Bolivar Allen and Florence (Treese). H. Sch., Cushing, Okla.; Okla. A & M Coll., B.A., 1941; V. T. S., B.D., 1947. D—Jan., 1947, P—June, 1947, Bp. Casady. m. Marjorie Elma McLaren, Feb. 9, 1947. P-in-c. S. Paul's Ch., Clinton, S. John's Ch., Woodward and S. Steph. Ch., Alva, Okla., 1947-48.
- ALLEN, Robert Martin** (Miss.), 2311 Drummond St., Vicksburg, Miss.—R. Ch. Holy Trin., 1943—b. Denison, Tex., Nov. 23, 1902; s. Charles Samuel Allen and Luella (Thomas). H. Sch., Denison; Southeast. St. Tchrs. Coll., Durant, Okla., B.S., 1928; V. T. S., B.D., 1933. D—June, 1932, Bp. H. St. G. Tucker for Okla.; P—Oct., 1933, Bp. Casady. m. Helen E. Andrews, Apr. 20, 1930. R. S. Andr. Ch., Lawton, Okla., 1933-37; Vic. S. Paul's Meml. Ch., San Antonio, Tex., 1937-43.
- ALLEN, William Frank** (Be.), Honesdale, Pa.—R. Gr. Ch., 1925—b. Oswego, N.Y., Oct. 10, 1882; s. William Haycock Allen and Anna (Ferrier). S. Steph., B.A., 1908; G. T. S., 1910. D—June, 1910, P—June, 1911, Bp. C. T. Olmsted. m. Louise E. Burdick, Aug., 1912; Cur. Trin. Meml. Par., Binghamton, N.Y., 1910-12; R. S. Mary's Ch., Springfield Centre, N.Y., 1912-17; First Asst. Ch. Holy Commun., N.Y.C., 1917-21; R. Chr. Ch., Towanda, Pa., 1921-25. Dio. Bd. Rel. Educ., Dio. A., 1914-16; Mem. Exec. Comm., Dio. Be., 1927.*
- ALLEY, Alfred Leneir** (Dal.), 5100 Ross Ave., Dallas 6, Tex.—Hdmstr. Cathd. Sch. for Boys, 1948—b. Richmond, Va., Apr. 20, 1915; s. Lofton Leneir Alley and Marguerite (Holdsworth). John Marshall H. Sch.; W. & M., B.A., 1940; V. T. S., B.D., 1943. D—Sept., 1942, P—June, 1943, Bp. W. A. Brown. Asst. Brution Par., Williamsburg, Va., 1943; Vic. Gr. Ch., Yorktown, Va., 1943-46; Chapl. Cathd. Sch. for Boys, Dallas, 1946-48. Exec. Secy. York Co. Chapt., A. R. C., 1944-46.
- ALLEYN, Charles Joseph.** Died December 5, 1948. For data see Edition 1947.
- ALLIGOOD, Cecil Locke** (At.), 662 Lee St., S.W., Atlanta, Ga.—R. Ch. Incarn., 1945—b. Belhaven, N.C., May 27, 1913; s. Rev. Howard Alligood and Ann Irene (Braddy). Alexander Graham-Fayetteville H. Sch., Un. So.; Un. N.C.; V. T. S. D—July, 1943, Bp. Gribbin; P—Sept., 1944, Bp. Darst. R. S. Phil. Par., Southport and S. Paul's Ch., Clinton, N.C., 1943-45. Alt. Gen. Conv., 1946; Chrmn. Dept. Mssns., Dio. At., 1946—; Pres. Atlanta Cler., 1948-49. Assoc. Ed., "The Diocesan Record," 1948-49.
- ALLIGOOD, Howard.** Died January 6, 1948. For data see Edition 1947.
- ALLIN, John Maury** (Ark.), 935 Mitchell St., Conway, Ark.—P-in-c. S. Pet. Mssn., 1945—b. Helena, Ark., Apr. 22, 1921; s. Richard Allin and Dora (Harper). H. Sch., Helena; Un. So., B.A., 1943, B.D., 1945. D—June, 1944, P—May, 1945, Bp. R. B. Mitchell.
- ALLING, Roger** (Roch.), 83 E. Second St., Corning, N.Y.—R. Ch., 1939—b. Dansville, N.Y., Aug. 15, 1902; s. Rev. Stephen Howard Alling and Margaret (Nichol). S. John's Milit. Acad.; Ken., B.S., 1924; Bex.; G. T. S., S.T.B., 1928; Fell. Coll. of Prchrs., Washington, D.C., 1935. D—June, 1928, Bp. Reese; P—May, 1929, Bp. Vincent. m. Mary Kent Robbins, 1929; c. two. Asst. Trin. Ch., Princeton, N.J., 1929-31; R. Gd. Shpd. Ch., Pawtucket, R.I., 1931-39; Chapl., U. S. N. R., 1944-46.
- ALLING, Stephen Howard.** Died October 6, 1948. For data see Edition 1947.
- ALLINGTON, Charles Raymond** (S.C.), 803 Montague Ave., No. Charleston, S.C.—R. Ch. Gd. Shpd., No. Charleston and P-in-c. S. Jas. Ch., McClellanville, 1946—b. Elmira, N.Y., May 6, 1893; s. John Jacob Allington and Kate (Beach). Pub. Sch. and Free Acad., Elmira; Un. Pa., B.S., 1917; Berk., 1926. D—June, 1926, Bp. Coley; P—Dec., 1926, Bp. Fiske. m. Florence Drake Howe, July 15, 1940; c. one. D-in-c. N. Utica, Holland Patent and Trenton, N.Y., 1926-28; R. S. Geo. Meml., Chadwicks, S. Paul's Ch., Paris Hill and Chr. Ch., Bridge-water, N.Y., 1928-37; Cur. Trin. Ch., Elmira, R. S. John's Ch., Elmira Hights. and P-in-c. S. Mark's Ch., Millport, N.Y., 1937-46. Publ., "Easter Vignettes."
- ALLISON, Thomas Beamish Akins** (A.), Sea View Ave., Wolfville, N.S., Can.—Retired, 1936—b. Windsor, N.S., Can., Aug. 31, 1871; s. David Prescott Allison and Eliza (Wilson). King's Collg. Sch., Windsor; Un. King's Coll., B.A., 1894, M.A., 1923. D—Sept., 1897, P—June, 1899, Bp. of N.S. m. Anne L. MacFarlane, Sept. 19, 1911. Serv. in Can., 1897-1901; Asst. S. Mich. and All Ang. Ch., Baltimore, Md., 1901-03; R. Churchville Par., Md., 1903-11; S. Paul's Ch. and Chr. Ch. Pars., Calvert Co., Md., 1911-16; Sherwood Par., Cockeysville and P-in-c. Frazier Meml. Chap., Phoenix, Md., 1916-27; Ch. S. John Evang., Stockport and Trin. Ch., Claverack, N.Y., 1927-36. Publ.:

"Songs of the Maritimes," poem in Anthology of Poetry of the Maritime Provinces of Canada.*

ALLISON, W. Francis (Be.), 72 Church St., Montrose, Pa.—R. S. Paul's Ch., Montrose, S. Andr. Ch., Springville and S. Matt. Ch., Stevensville, 1947.—b. Rome, N.Y., Sept. 30, 1901; s. Frank Henry Allison and Cora Belle (Fox). Rome Free Acad.; Hob., B.A., (Phi Beta Kappa), 1925; V. T. S., B.D., 1928. D—Dec., 1927, P—Nov., 1928, Bp. Coley. m. Karllotta Katherine Lake Hayne, June 26, 1928; c. two. P-in-c. Gr. Ch., Willowdale, S. Steph. Ch., Romulus and S. Andr. Ch., Kendaia, N.Y., 1928-29; R. Chr. Ch., Brandy and S. Luke's Ch., Remington, Va., 1929-36; R. Trin. Ch., Washington and Emm. Ch., Sperryville, Va., 1929-39; R. Piedmont Ch., Madison, Va., 1936-39; Dir. Summer Sch. Rur. Mins., V.P.I., Blacksburg, Va., 1938-39; Vic. S. Luke's Ch. and S. Paul's Chap., Phillipsburg, N.J., 1939-45; Vic. Zion Ch., Belvidere, S. Jas. Ch., Delaware, S. Luke's Ch., Hope and S. Pet. Ch., Washington, N.J., 1939-47. Chrmn. Bd. Rel. Educ., 1936-37; Chrmn. Bd. Chr. Educ. and Mem. Field Dept., 1938-39; Mem. Dioc. Mssy. Soc., 1939, all Dio. Va.; Mem. Field Bd., Dio. N.K., 1942-47; Dir. Natl. Town-Country Ch. Inst., 1946; Pres. Rur. Wrks. Fellowship, 1945-47, Secy-Treas. and Mem. Bd. Dirs., 1947-48; Chrmn. Audio-Visual Educ. Com., Dio. Be., 1948-49; Dep. Prov. Syn., 1948.

ALLMAN, Ernest Rudd (Ida.), Homedale, Ida.—Retired, 1948.—b. London, Eng., 1879; s. Rev. Arthur Henry Allman and Matilda Maria (Catherine), Kan. Theol. Sch., 1906. D—Apr., 1904, P—Oct., 1906. Bp. Millsparth, m. Lola Katherine Sparr, 1908. R. S. Paul's Ch., Manhattan, Kan., 1905-08; Ch. Heav. Rest, Abilene, Tex., 1908-12; Ch. G. Shippey, Terrell, Tex., 1912-19; S. Geo. Ch., Belleville, Ill., 1919-20; S. Paul's Ch., Kennewick, Wash., 1920-23; S. Matt. Ch., Spokane, S. John's Ch., Spokane, and Dean Colville Dnry., Spok., 1925; Trin. Ch., Pocatello, Ida.; Mssy. Dist. Ida., 1936-48. Mem. Bp. and Coun.; Mem. Bd. Rel. Educ.; Pres. Coun. of Advice, Spok.*

ALMEIDA, Nemesio (S.Bra.), Caixa 763, Rio de Janeiro, D.F., Brazil.—R. Ch. Redeem., 1930.—b. Yaguarao, R.G.S., Brazil, Dec. 21, 1886; s. Antonio Luiz and Reginalda Fernandes de Almeida. Evangel. Sch.; Theol. Sem., 1908. D—Oct., 1908, P—Sept., 1911, Bp. L. L. Kinsolving. m. Augusta R. de Almeida, Oct. 25, 1909; c. three.

ALMO, Bengt Olof Georg (S.O.), 256 Broadleigh Rd., Columbus 9, O.—Mssy. to the Deaf, 1936.—b. Stockholm, Sweden, July 13, 1902; s. Olof Svensson and Alma Josefina (Dahlgren). Bromstens Folkkola; Manila Dovstumskola; Latin-Realiskolan, N. K. I.; Franklin Un.; V. T. S.; Bex. D.—July, 1938, P—July, 1939, Bp. Hobson. m. Katherine Toskey, Feb. 22, 1941. Min. to the Deaf, Sweden, 1926-32; Canada, 1933-34; Dir. Rel. Educ., All Souls' Ch., Phila., Pa., 1934; Mssy. to the Deaf, W.Va., 1942—; Mem. and officer of sev. organizations for the Deaf and Handicapped. Author: Arts. in "Silent Missionary"; Ohio Chronicle; "N.Y. Journal of the Deaf"; Skandinaviska Bladet; "Dovstummas Tidskrift," Sweden; "Tidskrift for Dovstumma," Finland; "The Cavalier," U.S.A.; "Talk About," Australia.

ALORDA, Bartolome (L.A.), 808 So. Hobart Ave., Los Angeles 5, Cal.—Spanish Mssy., 1937.—D—1927, (Rom. Ch.); Rec'd 1937.*

ALSTON, Edward Deedom (S.Va.), 926 Effingham St., Portsmouth, Va.—R. S. Jas. Ch., Portsmouth and P-in-c. S. Mark's Ch., Suffolk, 1944.—b. Norfolk, Va., Sept. 29, 1911; s. Deedom Alston and Berder Lee (Redden). H. Sch., Norfolk; N.C. Coll. for Negroes, B.S., 1935; Bp. Payne Div. Sch., B.D., 1942. D—June, 1942, P—Feb., 1943, Bp. Brown. m. Elouise Williams, June 25, 1937; c. two. M-in-c. S. Jas. Ch., Emporia, S. Thos. Ch., Freeman and Gr. Ch., Diamond Grove, Va., 1941-44.

ALTER, Norman Ritner (Hon.), P.O. Box 881, Hilo, T. H.—P-in-c. Holy Apost. Ch., 1944.—b. Archd. of Hawaii, 1948.—b. Kirkwood, Mo., Oct. 29, 1896; s. William Wert Alter and Mary Ellen (Alter). St. Tchrs. Coll., Greeley, Colo.; S. John's Coll., Greeley, A.A., 1927. D—Mar., 1927, P—Sept., 1927, Bp. Mize. m. Marjorie Elizabeth Masters, June 7, 1925; c. two. P-in-c. S. Paul's Ch., Beloit, Kan., 1927-30; P-in-c. Holy Apost. Ch., Ellsworth, Kan., 1930-36; R. Ch. Holy Cross, Paris, Tex., 1936-44. Dep. Gen. Conv., 1949.

ALVAREZ, Frank Raphael (N.J.), St. Andrews Church, 29th & River Aves., Camden, N.J.—Vic. S. Andr. Ch., 1949.—b. Tampa, Fla., Sept. 25, 1913; s. Joseph Alvarez and Angela (Pereira). H. Sch. Key West; Carroll Coll., B.A., 1941; Nash., B.D., 1941. D—Jan., 1941, P—Jan., 1942, Bp. Wingo. m. Celeste Erben, Oct. 9, 1944; c. two. P-in-c. S. Geo. Ch., Riviera, Fla., 1941-42; P-in-c. Holy Nativ. Ch., Pahokee, Fla., 1941-43; Cur. S. Steph. Ch., Miami, Fla., 1943-46; R. Gr. Ch., Menomonie, Wis., 1946-49. Publ.: "To Our Absent Brothers," Journ. of 27th Annual Meet. of Fla. St. Wks. Assoc., 1942.

ALVAREZ, Jesus Juan (W.N.Y.), Church of the Sacred Heart of Mary, North Collins, N.Y.—Friar and

Fndr. Ch. Sacred Heart of Mary, 1949.—D—Jan., 1949, P—Aug., 1949, Bp. Scaife.*

ALVAREZ, Lorenzo (P.R.), Central St., No. 15, Ponce, P.R.—P-in-c. Ch. S. Mary the Virgin, 1947.—b. Carrion de los Condes, Palencia, Spain, Apr. 11, 1897; s. Mauricio Alvarez and Manuela (Fernandez). St. Zoilo, Carrion de los Condes; Valladolid, B.A., 1918; La Vid, 1922. D—Aug., 1921, P—Dec., 1922 (Rom. Ch.); Rec'd Apr. 17, 1939, m. Paulita Velasquez, July 17, 1940; c. one. Asst. P. Quebrada Limon, Ponce, P.R., 1937-39; P-in-c. Ch. Annunc. and S. Anne's Ch., 1939-43; Asst. P. S. Andr. Ch., Mayaguez, 1943-44, P-in-c. same, 1944-47.

ALVES, Joseph Dodge (La.), Christ Church, Little Rock, Ark., 1949.—R. Chr. Ch., 1949.—b. Henderson, Ky., Jan. 4, 1905; s. Joseph Dodge Alves and Susye Hopson (Wallis). Pub. Schs., Guntersville, Ala.; Un. So., B.A.; V. T. S., B.D., 1929. D—June, 1929, P—June, 1930, Bp. McDowell. m. Laura Josephine Fry, June 30, 1936; c. four. R. S. Paul's Ch., Spring Hill, P-in-c. S. Thos. Ch., Citronelle, S. Paul's Ch., Whistler, S. Luke's-in-the-Pines, Ala. and Chapl. Episc. Ch. Home Orphans, Dio. Ala., 1929-36; M-in-c. S. Paul's-on-the-Plains and Pastor Episc. Stdt. Center, Lubbock, Tex., 1936-38; R. S. Jas. Ch., Alexandria, Ala., 1938-49. Dep. Gen. Conv., 1949; Mem. Bd. Exam. Chapls., 1939-49. Chrmn., 1949—; Chrmn. Dept. Chr. Soc. Relations, 1942-47; Bp. and Coun., 1942-47, Vice-Pres., 1949—; Chrmn. Cmsn. Evang., 1947-49; Chrmn. Bd. Mngrs. Dioc. Camp and Conf. Center, 1949—; Trust. All S.S. Coll. Girls and Un. So., all Dio. La. Rotarian; Mason; Mem. Bd. Dirs.: Y.M.C.A., Boy Scouts, Crippled Child. Soc., Fndt. Infantile Paralysis, Alexandria Publ. Libr. and Rotary; Grand Chapl. Masonic Lodges of La., 1947.

AMBLER, Francis Willis (S.C.), Box 423, Summerville, S.C.—R. Emer. S. Paul's Ch., 1940.—b. Fauquier Co., Va., Oct. 12, 1867; s. Richard Jaquelin Ambler and Annie Madison (Willis). Priv. Sch.; Un. So., 1899, D.D. (Hon.), 1942. D—May, 1899, P—Mar., 1900, Bp. Nelson. m. Mary Atha Wilmerding, Oct. 25, 1900; c. two. R. Ch. Ascen., Cartersville, Ga., 1899-1903; R. Gr. Ch., Woodlawn, Ala., 1903-08; R. S. Paul's Par., Summerville, S.C., 1908-40. Dep. Gen. Conv., 1931; Pres. Stndg. Com. and Chrmn. Bd. Exam. Chapl., Dio. S. C.

AMBLER, John Jaquelin, 4th (W.), 5203 42nd Ave., Hyattsville, Md.—R. Pinkney Meml. Ch., 1941.—b. Amherst, Va., Jan. 21, 1902; s. John Jaquelin Ambler, 3rd and Janet Ann (Carter). H. Sch., Amherst; W. & M.; V. T. S. D—May, 1928, P—June, 1929, Bp. Jett. m. Cynthia Brewster, Feb. 15, 1931; c. two. Asst. to Dean. Assoc. Mssn. Field, Dio. Sw. Va., 1928-32; R. Trin. Ch., Fredericksburg and Chr. Ch., Spotsylvania, 1932-41; R. Gr. Ch., S. Mary's Par., Va., 1935-41; R. S. Peter's Ch., S. Mary's Par. and S. Asaph's Par., Va., 1940-41.

AMOR, Lawrence (Vt.), 891 Bidwell St., Vancouver, B.C., Can.—Retired, 1933.—b. Pewsey, Wiltshire, Eng., Oct. 24, 1864; s. George Amor and Dinah (Bullock). S. Bon. Coll. Warm, 1885. D—1887, P—1889, Bp. of Nfld. Serv. in Nfld., 1887-92 and N.S., 1892-1908; S. John's Ch., Walpole, N.H., 1909-15; S. Jas. Ch., Woodstock, Vt., 1915-33.*

AMOS, Waldo Adams. Died November 25, 1947. For data see Edition 1947.

ANASTASI, Joseph (N.k.), 315 La Salle Ave., Hasbrouck Heights, N.J.—Archd. for Italian Work and P-in-c. S. Anth. Ch., Hackensack, 1923.—b. Messina, Italy, Nov. 20, 1883; s. Giovanni Anastasi and Caterina (Merlino). Ginnasio Maurolico, Messina; Temple Ct., Oskaloosa, S.T.B., 1915. D—June, 1911, Bp. Weller; P—Apr., 1912, Bp. Toll. Presbyt. Min., 1905-10; S. Geo. Mssn., Hancock, Mich., 1910-12; P-in-c. S. John's Ital. Mssn., Chicago, 1912-23.

ANDERSEN, Edwin Julian (C.)—Retired, 1939.—D—Nov., 1933, P—May, 1934, Bp. Ingley. In-c. S. Barn. Ch., Glenwood Springs, Colo., 1933-35; Vic. Transf. Mssn., Evergreen, Colo., 1935-37; In-c. S. Adrian's Mssn., Blue Island, Ill., 1937-39.

ANDERSON, Alexander (Ore.), 830 S.E. 12th Ave., Portland 14, Ore.—R. S. Dav. Ch., 1948.—b. Belfast, N. Ireland, Nov. 22, 1908; s. Alexander Anderson and Mary Ellen (Brown). Municipal Coll. Tech., Belfast; Un. Saskatchewan, Can., B.A., 1933; Emm. Coll., Saskatoon, L.Th., 1933, B.D. 1939. D—May, 1933, Bp. of Saskatchewan; P—May, 1934, Bp. of Edmonton. m. Irene Elizabeth Patterson; c. two. Served in Canada, 1933-40; P-in-c. S. John's Ch., Ketchikan, Alaska, 1940-44; P-in-c. S. Eliza. Ch., Ketchikan, 1942-44; P-in-c. S. John's Ch., South Bend, Wash., 1944-46; R. Ch. Epiph., Chehalis, Wash., 1944-48; P-in-c. S. Luke's Ch., Morton, Wash., 1945-48; Deputation speaker in Ireland for Col. and Cont. Soc., 1938-39; Chapl. (Capt.) Ore. N. G., 1949; Author: Stories in Church Boys' League section of "The Living Message."

ANDERSON, Andrew Edwin (Ky.), 2308 Village Dr., Louisville 5, Ky.—R. S. Andr. Ch., 1946.—b. Pittsburgh, Pa., Sept. 15, 1908; s. Andrew Hans Anderson and Louisa Dorothy (Nerger). Pub. Sch., Milwaukee; Marq. Un.; Un. Wis.; N. W.; Lake Forest Un., B.A.;

- Garrett Biblical Inst., B.D., 1933; S.-W. T. S., B.D., 1934; Un. Ida., M.A.; Pr. Theol. Sem. D.—May, 1933, P.—Mar., 1934, Bp. Scarlett. m. Virginia Irene Holbrook, Sept. 22, 1934; c. two. Lay-Asst. S. Paul's Ch., Milwaukee, 1931-32; Cur. Ch. of Holy Spirit, Lake Forest, Ill., 1932-34; Vic. Calv. Ch., Roslyn, and Ch. Nativ., Cle Elum, Wash., 1933-36; R. S. Mark's Ch., Moscow, Ida. and Stdt. Chapt. and Lectr. in Rel., Un. Ida., 1936-40; R. Imm. Ch., New Castle, Del., 1940-46. Mem. Alpha Kappa Psi; Kiwanis; Exam. Chapt., Mem. Exec. Comm., Spok.; Secy. and Pres. Stndg. Com., Del.; Chrmn. Adult Educ. Comm., Del.; Chrmn. Cmssn. on Matrimony; Dep. Gen. Conv., 1946.
- ANDERSON, Edgar Weston (Ma.)**, 19 Russell Ave., Watertown, Mass.—R. Ch. Gd. Shpd., 1924—, b. Lynn, Mass., Oct. 21, 1888; s. George F. Anderson and Hannah (Scovil), Dart., B.A., 1912; E. T. S., B.D., 1915. D.—May, 1915, P.—May, 1916, Bp. Lawrence, m. Katrina M. Brewster, Oct. 17, 1922. Chapt. U. S. Army, 1918-19; R. S. Jas. Ch., Ridgefield, Mssn. Transf., Woodcliff and Chap. Nat. Ch., Fairview, N.J., 1919-24. Y.M.C.A., Russia, 1917-18.*
- ANDERSON, Ernest Vincent (Minn.)**, 315 W. Morton St., St. Paul 7, Minn.—Asst. Ch. Ascen., 1946—, b. June 29, 1916. D.—June, 1946, P.—Dec., 1946, Bp. Keeler.*
- ANDERSON, Fritz Leonard**, Died July 23, 1947. For data see Edition 1947.
- ANDERSON, George Christian (Pa.)**, 510 No. Chester Rd., Swarthmore, Pa.—R. Trin. Ch. and Episc. Chapt. Swarthmore College, 1943—, b. Bootle, Eng., Jan. 30, 1907; s. George Anderson and Marie (Reid), H. Sch., Phila.; Br. Prep., Phila.; Un. Pa.; P. D. S., S.T.B., 1933; Oxon., 1939. D.—Jan., 1933, P.—Dec., 1933, Bp. Taitt, Vic. S. Anne's Chap., Willow Grove, Pa., 1932-34; Vic. S. Giles's Chap., Upper Darby, Pa., 1934-37; Assoc. R. S. Mich.-at-the-North Gate, Oxford, Eng., 1937-38; Mstr. Rel. Educ., Dragon Sch., Oxford, 1938-39; Loc. Ten. Ch. Covenant, Phila., 1939-40; Actg. R. S. Paul's Ch., Chester, Pa., 1941-43. Mem. Bd. Dirs. Publ. Charities Assoc., Pa.; Chrmn. and Mem. Exec. Bd. Clergy Adv. Com., Pa. League Planned Parenthood; Appointed Consul of Paraguay by Paraguayan Govt. for Pa., Md., W.Va., Del. and So. N. J., 1946; Bd. Dirs. Health and Welfare Coun., Bd. Visitation (Penal Com.), Delaware Co.; Form. Conductor Bach Soc., Delaware Co.; Com. Ch. Mus., Pa. Contr.: The Churchman, Living Church, Southern Churchman and Christian Century.
- ANDERSON, Jesse Fosset (Pa.)**, 1427 N. 56 St., Phila., Pa. P.-in-c. S. Thos. Ch., 1944—, b. Plainfield, N.J., Apr. 3, 1910; s. Jefferson Charles Anderson and Mary Jane (Fosset), H. Sch., New York City; Linc., A.B., 1932; G. T. S., S.T.B., 1935. D.—June, 1935, P.—June, 1936, Bp. Manning, m. Elizabeth Jackson, June 23, 1935; c. three. Cur. S. Phil. Ch., N.Y.C., 1935-38; P.-in-c. S. Phil. Mssn., Grand Rapids, Mich., 1938-42; P.-in-c. S. Matt. Mssn., Wilmington, Del., 1942-44.
- ANDERSON, Leonard Curtis (C.)**, 366 Adams Ave., Glencoe, Ill.—b. New York City, Nov. 19, 1914; s. Edward Burgess Anderson and Winnie (Lambert). Williston Acad., Easthampton, Mass.; Morgan Coll., B.A., Md. Un., M.A.; S.-W. T. S., B.Th., 1941. D.—June, 1941, P.—May, 1942, Bp. Conkling, m. Amo Ion Taylor, Mar. 13, 1937. City Mssn. Staff, N.Y.C., 1941-43; P.-in-c. Holy Trin. Ch., Chicago, 1943-45; P.-in-c. S. Andr. Ch., Chicago, 1943-46; Dir. Randall House, Chicago, 1945-48. Author: "The Negro in Chicago"; "Venereal Disease in Metropolitan Area."
- ANDERSON, Robert Howell, Jr. (N.J.)**, 194 E. Bergen Pl., Red Bank, N.J.—R. Trin. Ch., 1946—, b. Parlin, N.J., Feb. 6, 1920; s. Robert Howell Anderson and Edythe (Thompson), H. Sch., Riverside; Juniata Coll., A.B., 1940; G. T. S., S.T.B., 1943, B.Th., 1948. D.—May, 1943, P.—Feb., 1944, Bp. Gardner, m. Lois Meredith Guyer, Apr. 22, 1944; c. one. Cur. S. Jas. Par., Long Branch and Vic. S. John's Ch., Little Silver, N.J., 1943-46.
- ANDERSON, Roger Brooke Taney, O.H.C. (Conn.)**, 41 Prospect St., Waterbury 1, Conn.—R. Trin. Ch., 1934—, b. Baltimore, Jan. 4, 1878; s. Winfield Scott Anderson and Mary Monica Taney (Campbell). Johns Hop., B.A., 1900; G. T. S., 1903. D.—June, 1903, Bp. Paret; P.—Apr., 1904, Bp. Lawrence. Cur. S. John's Ch., Roxbury, Mass., 1903-04; Chapt. World War I; Capt.—Chapt. Off. Res. Corps, U. S. A. Mem. Order of the Holy Cross, 1907—.*
- ANDERSON, Sandy (At.)**, 317 No. Thornton Ave., Dalton, Ga.—M-in-c. S. Mark's Ch., 1949—, b. Sanford, Fla., Apr. 2, 1925. H. Sch., Macon, Ga.; Mercer Un., B.A., 1945; V. T. S.; Un. So., B.D., 1949. D.—July, 1949, Bp. Walker.
- ANDRADE, Samuel (Mex.)**, Av. Morelos #15, Sta. Ma. Tlalimilolpan, Lerma, Mex.—Missy, in-c. Santa Maria Mssn., 1922—, b. Sta. Ma. Tlalimilolpan, Lerma, Mex., Sept. 18, 1882; s. Pascual and Maria F. Andrade, H. Sch., Mexico; Colegio "S. Andrés," Guadalajara, Talisco, D.—Apr., 1922, Bp. H. D. Aves; P.—Jan., 1939, Bp. Salinas, m. Luz Ortega, Sept. 18, 1942; c. one.*
- ANDRESS, Harold Llewellyn (N.Y.)**, Veterans Ad-
- ministration, Castle Point, N.Y.—Chapt. V.A., 1948—, b. Alexandria Bay, N.Y., Mar. 26, 1899; s. Benjamin L. Andress and Viola (Pattison), H. Sch., Alexandria Bay; Carl., B.A., 1925; S.-W. T. S., B.D., 1927. D.—May, 1927, Bp. McElwain for Central New York; P.—Dec., 1927, Bp. Coley, m. Charlotte V. Gauley, June 4, 1928; c. two. P.-in-c. S. Andr. Ch., Syracuse, Ch. Gd. Shpd., Onondaga Ind. Reserv. and S. Paul's Ch., Warners, N.Y., 1927-29; Cur. Gr. Ch., Utica, N.Y., 1929-33; R. Gr. Ch., Middletown, N.Y., 1933-42; Chapt. U. S. N. R., 1942-45; R. Par. on Martha's Vineyard, Vineyard Haven, Mass., 1945-47; Chapt. V.A., Bath, N.Y., 1947-48. Dean Ramapo Convoc., 1938; Chapt. Waalkill Engine Co., 1934; Vice-Pres. Monday Club (Clerical), 1940; Mem. Apollo Club; Chrmn. Boy Scout Troop Com.; Mem. Dist. Com., Middletown; Mem. Kiwanis Club, Middletown, N.Y.; Mem. Masonic Lodge, Martha's Vineyard, Vineyard Haven, Mass.; Mem. Bath, N.Y. Chapt. Royal Arch Masons.
- ANDREWS, Halsey Irwin (Ma.)**, 31 Hopkins Rd., Arlington 74, Mass.—R. S. John's Ch., 1945—, D.—June, 1936, P.—Jan., 1937, Bp. Sherrill. In-c. S. Anne's Ch., No. Billerica and S. Alb. Ch., No. Chelmsford, Mass., 1936-37; R. S. Geo. Ch., Maynard, Mass., 1937-45.*
- ANDREWS, Robert Wells (L.A.)**, 205 High Dr., Laguna Beach, Cal.—Retired—b. St. John's Newfoundland, Nov. 11, 1870; s. Nathan Andrews and Lavinia (Wells), Feilds Coll.; London Un., B.A.; Ch.; Johns Hop., Ph.D., 1926; Un. Pa. D.—Jan., 1896, P.—Dec., 1896, Bp. Nicholson, m. Edna B. Anderson, Apr., 1899. R. S. Steph. Ch., Stoughton, Wis., 1896; S. Mart. Ch., Broadhead, Wis., 1896; S. Mich. and All Ang. Ch., Seaford, N.Y. Served in Japan.*
- ANDREWS, Sherman Woodbury (W.Ma.)**, 10 Mendon St., Hopedale, Mass.—R. Trin. Ch., Milford, 1946—, b. Pittsfield, Mass., May 13, 1913; s. Herbert Woodbury Andrews and Harriet Sherman (Haight), H. Sch., Pittsfield; Tufts, A.B., 1935; E. T. S., B.D., 1941. D.—June, 1941, Bp. Lawrence; P.—Dec., 1941, Bp. Roberts, m. Charlotte Joann Dow, June 14, 1941; c. two. Mssy. Rosebud Ind. Reserv. S.D., 1941-43; Chapt. (Capt.) A. U. S., 1943-46.
- ANDREWS, Theodore (N.k.)**, 10 Condit Rd., Mountain Lakes, N.J.—b. Albany, N.Y., Nov. 29, 1882; s. Horace Andrews and Adeleine Louise (Downer), Albany Acad., 1899; Ya., B.A., 1903; G. T. S., 1905-07, S.T.M., 1937. Th.D., 1942; E. T. S., B.D., 1908. D.—June, 1908, P.—June, 1909, Bp. Greer, m. Marian Hay Cook, Sept. 6, 1910; c. one. Cur. S. Ann's Ch., Morrisania, N.Y.C., 1908-09; Mssy. Franklin, N.C., 1909-11; R. S. Paul's Ch., Wilkesboro, N.C., with Mssn., 1911-13; R. Gr. Ch., Lexington, N.C., with Mssn., 1913-18; P.-in-c. S. Geo. Ch., Passaic, N.J., 1918-26; P.-in-c. Holy Innoc. Ch., Garfield, N.J., 1920-24; R. S. John's Ch., Dover, N.J., 1926-35; Vic. S. Pet. Ch., Mt. Arlington, N.J., 1935-37; Asst. Chr. Ch., Hackensack, N.J., 1938-40; R. S. Pet. Ch., Mountain Lakes, N.J., 1940-47; Loc. Ten. S. John's Ch., Boonton, N.J., 1948-49. Rgrstr. Dist. Asheville, 1910-13; Secy. Convoc. Charlotte, Dio. N.C., 1913-18; Dep. Prov. Synod; Secy. Dioc. Comm. on Marriage Canon, 1945-46; Mem. Jt. Cmssns. Intercommunion, P.E. Ch. and Polish Natl. Cath. Ch. Author: Articles in "Spirit of Missions," "Churchman" and "Holy Cross Magazine"; Th.D. thesis, "The Polish National Catholic Church."
- ANKER, Herman (C.)**, 310 E. Bridge St., Streator, Ill.—R. Chr. Ch., 1948—, b. London, Eng., June 1, 1909; s. Albert Anker and Dorothy (D'Ormain), Engl. Boarding Sch.; Wilhelm Gymnasium, Hamburg, Ger.; Okla. A. and M. Coll.; Un. Wis., B.A., 1930; G. T. S., 1933. D.—May, 1933, Bp. Campbell for Milwaukee; P.—Dec., 1933, Bp. Lloyd for Milwaukee, m. Lucile James, Nov. 22, 1934; c. two. Asst. S. Luke's Ch., N.Y.C.; P.-in-c. S. Mark's Ch., Milwaukee, Wis.; R. Trin. Par., Janesville, Wis., 1934-42; R. S. Mary's Ch., Mitchell, S. Dak., 1942-45; Chapt. (Capt.) A. U. S., 1943-46; Cur. Chr. Ch., Indianapolis, Ind., 1946-48.
- ANNA, William Peter, Jr. (W.)**, 7 Montgomery Ave., Beltsville, Md.—R. Zion Par., 1945—, b. Warren, Pa., Apr. 17, 1906; s. William Peter Anna and Alyce Myrtle (Johnson), H. Sch., Warren; Allegheny Coll.; Penn. St., B.A., 1928; G. T. S., 1932; Un. Minn., M.A., 1938; Syr. D.—June, 1932, Bp. Ward; P.—June, 1933, Bp. Keeler, m. Mary Elizabeth Green, Feb. 4, 1937; c. three. R. S. Luke's Ch., Hastings, S. Mary's Ch., Basswood Grove, Minn. and Calv. Ch., Prescott, Wis., 1932-37; R. S. Andr. Ch., Scottsbluff, Neb., 1937-41; R. S. Alb. Ch., Syracuse, N.Y., 1941-45.
- ANSCHUTZ, John Raymond (W.)**, 3112 O. St., N.W., Washington, D.C.—R. Chr. Ch., Georgetown, 1944—, b. New York City, Nov. 9, 1911; s. Rev. Lewis Robert Anschutz and Elizabeth Katherine (Schutz), H. Sch., Springfield, Md.; Drury Coll., B.A., 1934; Theol. Sch., Un. So., 1937. D.—July, 1937, P.—Nov., 1938, Bp. Spencer, m. Madeleine Walton, Aug. 10, 1937; c. three. Secy. Dept. of Youth, Dio. W.M.; Cur. Palmer Meml. Chapt., Houston, Tex., 1937-38; R. Gr. Ch. Carthage, Mo., 1938-44; Chrmn. Div. of Youth, Dio. Wash., 1944-49.

ANSHUTZ, John Phillip (Mont.), Box 86, Flushing, N.Y.—Loc. Ten. Ch. Holy Spirit, Brooklyn, N.Y., 1937—b. Cincinnati, O., July 4, 1879; s. Andrew Anshutz and Fredrica (Walker). Amh., 1903; Ch. Div. Sch. Pac., 1906; D—Oct., 1908, P—Dec., 1909, Bp. Brewer. m. Amy Merdyth Woodward, 1904. Mssy. Smith River, Musselshell Valleys and Judith Basin, Mont., 1907-11; R. S. Luke's Par., Billings, Mont., 1911-20; Trin. Ch., Tacoma, Wash., 1920; Asst. S. Geo. Ch., Flushing, N.Y., 1927-29; S. Geo. Ch., N.Y.C., 1929-35; S. Steph. Ch., Wilkes-Barre, Pa., 1936-37. Chapl. World War I; Mem. Natl. Veterans of Foreign Wars of U.S.; Dep. Gen. Conv., 1913.*

ANTHES, Philip Edward (Ma.), 85 Lexington St., East Boston, Mass.—R. S. John's Ch., (Federated), 1948—b. St. Louis, Mo., Mar. 27, 1900; s. Philip Anthes and Annie Katherine (Lange). Pub. Schs.; Mo. Un., B.A.; E. T. S., B.D., 1933. D—July, 1933, Bp. F. F. Johnson; P—Mar., 1934, Bp. Sherrill. m. Naomi Anna Wehrheim, Feb. 6, 1929; c. two. R. S. John's Ch., E. Boston, Mass., 1934-48; M-in-c. S. Andr. Ch., Orient Hgts., E. Boston, 1936-39; Vic. S. Mary's Ch., E. Boston, 1938-43.

ANTHONY, Irving (N.Y.), 143 W. 128th St., New York 27, N.Y.—Cur. S. Andr. Ch., 1946—b. Trinidad, B.W.I., Oct. 4, 1902; s. Alexander Aberdeen Anthony and Martha Arimithia (Jemmitt). Eton H. Sch., B.W.I.; Rhodes Prep. Sch., N.Y.C.; C. C. N. Y., A.B., 1927, M.S., 1938. D—Nov., 1945, P—June, 1949, Bp. Gilbert; m. Cicely Olivia Burnett, Feb. 21, 1932. Cur. S. Ambr. Ch., N.Y.C., 1945. Thesis: C.C.N.Y., "Factors Influencing Truancy Among Children of Junior High School Age."

ANTHONY, Kenneth Harding (Sw.Va.), 368 Maple Ave., Waynesboro, Va.—R. S. John's Ch., 1946—b. Lorain, O., Jan. 13, 1921; s. John Edward Anthony and Ella Marie (Zabel). H. Sch., Lorain; Heidelberg Coll., A.B.; Eden Sem.; V. T. S., B.D., 1945; D—Feb., 1945, Bp. Goodwin for Missouri; P—Dec., 1945, Bp. Phillips. m. Laura Ellen Nahmensen, June 7, 1944; c. one. Asst. S. John's Ch., Roanoke, Va., 1945; M-in-c. S. Peter's Ch., Roanoke, Va., 1945-46.*

ANTHONY, William George Walter (Pa.), 30 Montgomery St., Rhinebeck, N.Y.—Retired 1938-43 and 1946—b. London, Eng., June 12, 1867. S. Steph. B.A., 1890, M.A., 1893, S.T.D., 1909. D—Dec., 1895, P—Dec., 1896, Bp. H. C. Potter. m. Lotta Rowe Brown, Sept. 6, 1904. Prof. S. Steph. Coll.; Vic. S. Aug. Chap., N.Y.C., 1909-18; R. S. Mary's Ch., Wayne, Pa., 1918-23; Asst. R. S. Jas. Ch., Phila., 1923-38; P-in-c. S. Jas. Ch., Hyde Park, N.Y., 1943-46.

ANTHONY, William Horatio (Conn.), 506 W. Sumter St., Shelby, No.Car.—M-in-c. Ch. Redeem., Shelby and S. Andr. Ch. Bessemer City, 1948—b. Nfld., Aug., 1886; s. Abraham Anthony and Frances (Reid). Un. Pa., 1908-11; Oxon., 1912-14; Marburg, Ger., (1 semester); P. D. S., B.D., 1911; Chi. Law Sch., Ph.D., 1925. D—May, 1910, Bp. Talbot; P—June, 1911, Bp. Mackay-Smith. m. Alexa Robertson, 1915. Sr. Cur. Ch. Redeem., Bryn Mawr, Pa., 1914-15; P-in-c. S. Luke's Ch., Eddystone, Pa., 1915-17; Trin. Ch., Pierre and S. Mary's Ch., Mitchell, S.D., 1917-19; S. Mary's Ch., Braddock and S. Marg. Ch., Wilmerding, Pa., 1919-21; Chr. Ch., New Brighton, Pa., 1921-25; S. Paul's Ch., Mt. Lebanon, Pittsburgh, 1925-28; R. S. Pet. Ch., Phoenixville, Pa., 1928-42; P-in-c. S. Pet. Ch., Monroe and Chr. Ch., Tashua, Conn., 1942-46; Ch. Gd. Shpd., Fairhaven, Mass., 1946-47; M-in-c. S. Andr. Ch., Hartford, Conn., 1947-48.

ANTHONY, William Stevens (Ma.), Washington St., South Duxbury, Mass.—R. Ch. S. John Evang., Duxbury, 1949—b. Providence, R.I., Apr. 25, 1911; s. Robert L. Anthony and Eliza Swan (Stevens). H. Sch., Providence; Ya., B.A., 1932; Berk., S.T.B., 1945. D—May, 1944, P—Dec., 1944, Bp. Hart. m. Grace Stanley Pitfield, Oct. 16, 1937; c. four. Lay-R. S. John's Ch., New Haven, Conn., 1943-44; Post Chapl., Gd. Shpd. Mssn. to the Navajos, Ft. Defiance, Ariz., 1944; Canon S. John's Cathd., Santurce, P.R., 1945-47; R. Chr. Ch., Jordan and Mssy. Emm. Ch., Memphis, N.Y., 1947-49.

APPEL, Jesse Krebs (S.Bra.), Caixa 1499, Porto Alegre, R.G.S., Brazil.—R. Trin. Ch., 1936—V. T. S. D—Nov., 1930, P—Aug., 1933, Bp. Thomas. Asst. Ch. Trans., Rosario, R.G.S., Brazil, 1930-31; V. T. S. Stdt., 1931-33; R. Ch. Nazarene, Livramento, Brazil, 1933-36.*

APPELBERG, Carl Ludwig (S.H.B.), Ringkjøbing, Denmark.—R. (Sognepreast) State Ch. of Denmark and Royal Judge, Admiralty Court for Ringkjøbing and No. Sea Dist., West Coast, Denmark, 1937—b. Denmark; s. Lars Appelberg and Mary Sophia (Andersen). Schs. Denmark; P. D. S., S.T.B., 1929, S.T.M., 1930, D—May, 1929, Bp. Garland; P—June, 1930, Bp. Taitt. m. Marie Elizabeth Pallesen, Mar. 11, 1926; c. two. R. S. Mart. Ch., Marcus Hook, Pa., 1929-35; Supt. and Chapl. Seaman's Ch. Inst., Marcus Hook, Pa., 1929-36. Instr. Phila. Sch. of Navigation; Officer, Merchant Marine; U. S. A., World War I; Wide sea service; Dir. Bd. Mssns. to the Bhil people, N.W. India, 1945; Comdr. A.L., Denmark, 1946.

APPELHOF, Gilbert, Jr. (O.), 58 E. Bagley Rd.,

Berea, O.—R. S. Thos. Ch., 1946—b. Grand Rapids, Mich., Mar. 3, 1899; s. Gilbert Appelhof and Zaida Pearl (Ireland). H. Sch., Detroit; Un. Mich., B.A., 1924; Grad. Stdt., 1924, 38; V. T. S., 1927. D—June, 1927, Bp. Brown for Michigan; P—Dec., 1927, Bp. Page. m. Hilda Whiteley, Feb. 4, 1930; c. three. R. S. Luke's Ch., Ferndale, Mich., 1927-30; Asst. R. and Dir. Rel. Educ., S. Paul's Ch., Jackson, Mich., 1930-31; R. S. Mary's Ch., Detroit, 1931-34; R. S. Thos. Ch., Detroit, 1934-38; Stdt. and Lectr., 1938-39; R. S. John's Ch., Alma, Mich., 1939-43; Exec. Secy. Navy Relief Soc., Boston, 1943-44; Pearl Harbor, 1944-45. Author: "Ideal Marriage," publ. serially, Detroit papers; "The Life Abundant," same papers; co-author encyclopedia article, "The History of the Episcopal Church in Michigan," publ. by Mich. Hist. Soc., Lansing, Mich.; "Marriage Preview, and Marriage Review Questionnaires," 1939; "You Can Be Happily Married," 1941.

APPLEGATE, Octavius (N.Y.), 336 Henkel Circle, Winter Park, Fla.—Retired, 1933—b. Franklin, N.Y., 1865; s. Octavius Applegate and Ellen Matilda (Ray). Trin., B.A., 1887, M.A., 1890, D.D., 1912; G. T. S. D—June, 1890, P—May, 1891, Bp. Potter. m. Ada Augusta Havemeyer; c. one. Asst. S. Geo. Ch., Newburgh, N.Y., 1890; R. S. John's Ch., Ellenville, N.Y., 1891-96; S. Jas. Ch., Keene, N.H., 1896-99; S. John's Ch., Kingston, N.Y., 1899-1909; Gr. Ch., Utica, N.Y., 1909-23; Chr. Ch., Warwick, N.Y., 1923-33. Dep. Gen. Conv., 1913, 16, 19, 22; Exam. Chapl., 1909-33; Mem. Natl. Conv. on Ministry (14 years); Del. Prov. Synods.

APPLETON, Arthur Davis (Pa.), 3552 No. 6th St., Phila., Pa.—R. Chr. Ch., Franklinville, Phila., 1924—b. Lake Village, N.H., 1885; s. Oliver Appleton and Harriet (Cox). S. John's Milit. Acad.; Mt. Hermon; Tem. D—Mar., 1916, P—Nov., 1917, Bp. Murray. m. Clara Helen Burnett, 1912. R. S. Matt. Ch., Oakland, Garrett Co., Md.; R. S. Paul's Ch., Minersville, Pa., 1920-24.*

APPLETON, Floyd (L.I.), 170 E. 78th St., New York, N.Y.—Retired, 1940—b. Morrisania, N.Y., Aug. 20, 1871; s. William Gardner Appleton and Catherine (Ritter). Colomb. B.A., 1893, Ph.D., 1906; G. T. S., 1896; P. D. S., S.T.M., 1922. D—May, 1896, Bp. H. C. Potter; P—Apr., 1898, Bp. Scarborough. m. Mildred Elsegood Miller, 1910; c. three. Chapl. Tombs Pris. and Ludlow St. Jail, N.Y.C., 1896; Cur. Gr. Ch., Plainfield, N.J., 1896-1901; Vic. S. Luke's Chap., Brooklyn, N.Y., 1901-02; Asst. Chr. Ch., Brooklyn, N.Y., 1902-04; R. S. Clem. Ch., Brooklyn, N.Y., 1904-14; In-c. S. Jas. Cathd., St. Edmundsbury, Eng., 1909, 1911; R. S. Paul's Ch., Harrisburg, Pa., 1914-21; Chr. Ch., Danville, Pa., 1921-25; Trin. Ch., Anderson, Ind., 1925-30; S. Paul's Ch., Woodbury, Conn., 1930-37; S. Steph. Ch., So. Ozone Park, L.I., 1937-40. Amer. Commissary of Bp. of Honduras, Archbp. of W.I., 1918—Dep. Prov. Syn., 1923, 24; Chapl. Lambeth Conf., 1897; Mem. Soc. Serv. Cmssn., Dio. L.I., 1906-14; Mem. Stndg. Com., Dio. Harv., 1916-19, 1921-25. Ed.: "Harrisburg Churchman," 1914-21; Author: "Verdict of Mankind," 1900; "Church Philanthropy in New York," 1906; "Liberty and Religion in Education," 1912; "Cathedral Chapters Past and Future," 1922; "The Seven Ages of the Church," 1931.

APPLETON, Robert Floyd (L.I.), Tah Tsao Kai, Wuchang, Hupeh, Hankow, China—Asst. P. Ch. S. Mich. and All Ang., 1947—b. Danville, Pa., July 10, 1921; s. Rev. Floyd Appleton and Mildred Elsegood (Miller). Lenox Sch., Lenox, Mass.; Ya., B.A., 1942; G. T. S., S.T.B., 1945. D—Apr., 1945, P—Nov., 1945, Bp. DeWolfe. Asst. P. S. Pet. Ch., Westchester, N.Y., 1945-47.

APPLEY, Byrle Stoddard (N.Y.), R.D. 6, Norwich, Conn.—b. Yantic, Conn., Mar. 24, 1901; s. Charles Clinton Appley and Myra Hurlbutt (Stoddard). H. Sch., New London, Conn.; Inst. of Musical Art, N.Y.C.; G. T. S., S.T.B., 1931. D—June, 1930, P—May, 1931, Bp. Manning. Cur. S. Pet. Ch., Westchester, N.Y., 1931-34; Asst. S. Steph. Ch., N.Y.C., 1936-40; R. Chr. Ch., Brooklyn, N.Y., 1940-41; P-in-c. S. Steph. Ch., Tottenville and S. Luke's Ch., Rossville, S.I., 1943-44; Vic. S. Paul's Ch., Spring Valley, N.Y., 1944; Vic. S. Anne's Ch., Great Kills, S.I., N.Y., 1944-48.

APPLEYARD, Robert Bracewell (Conn.), The Green, Watertown, Conn.—R. Chr. Ch., Par., 1948—b. Jamestown, N.Y., Nov. 27, 1917; s. Albert Edward Appleyard and Elizabeth (Sharp). H. Sch., Jamestown; Allegheny Coll., B.A., 1940; U. T. S., B.D., 1943. D—June, 1946, P—Jan., 1947, Bp. Dun. m. Katharine Louise Gelbach, Sept. 12, 1942; c. one. Chapl. U. S. N., 1943-45; Asst. Dean and Dir. Progr. for Returning Servicemen, U. T. S., 1945-48.

ARCHER, George Edward. Died October 7, 1949. For data see Edition 1947.

ARGEAUX, Maynard Guy (Eau C.), 464 N.E. 16th St., Miami 36, Fla.—Assoc. R. Trin. Ch., 1949—b. Beloit, Wis.; June 14, 1912; s. George Bert Argeaux and Rachel Lavina (Poquette). H. Sch., Hobart, Ind.; Reed Coll., Portland, Ore., B.A., 1934; Fletcher Sch. Law and Dipl., 1935-36; S.W. T. S., 1936-37; Nash., B.D., 1939. D—June, 1939, Bp. Stewart; P—Dec., 1939, Bp. Wilson. m.

Isobel Risjord, Feb. 14, 1944; c. one. D-in-c. S. Andr. Ch., Ashland, Wis., 1939. R. same, 1939-49.

ARGO, Ferdyce Hubbard (Pa.), 4 N. E. 2nd St., Delray Beach, Fla.—Retired, 1943.—b. Manlius, N.Y., Jan. 13, 1872; s. Thomas Monroe Argo and Martha Henshaw (Hubbard). Un. N. C.; P. D. S., B.D., D—June, 1898, Bp. Talbot, P—Jan., 1899, Bp. Whitaker, m. Maude R. Rossi-ter, (dec.), 6, 1901, R. Meml. Ch. Holy Nativ., Rockledge, Pa., 1898-1943; Loc. Ten. S. Jas. Ch., Ormond Beach, Fla., 1945-47; Author: "Jesus Idea," a Study of the Real Jesus, 1917; Articles in "The Biblical World" and "The Churchman."

ARGYLE, George Harry (C.N.Y.), Box 275, Chadwick, N.Y.—R. S. Geo. Ch., 1946.—b. New York City, Sept. 16, 1906; s. George F. Argyle and Mary Louise (Stock). Pub. Schs., N.Y.C.; Evng. H. Sch., Phila.; Spec. Courses, Un. Pa.; DuBose Meml. Ch. Trng. Sch.; P.D.S., 1937. D—June, 1936, P—May, 1937, Bp. Taitt, m. Blanche Meyers Steelman, July 3, 1937; c. two. Supply Chapel City Mssn., 1936; Cur. S. Mark Ch., Frankford, Phila., 1936-37; Loc. Ten. Holy Trin. Ch., Spokane, Wash., 1937; R. S. Luke's Ch., Coeur d'Alene, Ida., 1937-40; R. Gd. Shpd. Ch., Ogden, Utah, 1940-46.

ARLIN, William Aubrey (C.N.Y.), 40 Faxton St., Utica, N.Y.—R. Trin. Ch., 1948.—b. Plattsburg, N.Y., Sept. 19, 1909; s. Charles Powers Arlin and Mary Jane (Emery). H. Sch., Cadyville; Houghton Coll., B.A., 1934; Colmb., 1938; Houghton Theol. Sem., B.D., 1935; G. T. S., S.T.B., 1938. D—May, 1938, Bp. Ferris; P—Dec., 1938, Bp. Reinheimer, m. Edith Elizabeth Noss, Jan. 29, 1932; c. four. Min. Presbyt. Ch., 1931-35; Asst. to R. S. Andr. Meml. Ch., Yonkers, N.Y., 1935-38; In-c. S. John's Ch., Clyde and S. Steph. Ch., Wolcott, N.Y., 1938-39; R. S. James' Ch., Hammondspport and P-in-c. G. Ch., Dundee, N.Y., 1939-43; R. S. Dav. Ch. and P-in-c. S. John's Ch., Scranton, Pa., 1944-48.*

ARMFIELD, John Sterling (S.F.), 309 Downing St., New Smyrna Beach, Fla.—Vic. S. Paul's Ch., New Smyrna Beach and Gr. Ch., Port Orange, 1946.—b. Fayetteville, N.C., Jan. 24, 1915; s. Dennis Franklin Armfield and Eva Worth (Moody). H. Sch., Fayetteville; Un. N. C., B.A., 1936; V. T. S., B.D., 1939. D—May, 1939, P—Dec., 1939, Bp. Darst, m. Margaret Anne Swain, Oct. 3, 1942; c. one. M-in-c. S. Thos. Ch., Ahoskie, S. John's Ch., Winton and S. Barn. Ch., Murrefsboro, N. C., 1939-40; R. S. Paul's Ch., Greenville, N.C., 1940-43; Chapel. (Lt. Comdr.) U. S. N. R., 1943-46.

ARMITAGE, William Thompson (W. Ma.), 31 Linwood Ave., Whitinsville, Mass.—R. Trin. Ch., Whitinsville and Vic. S. John's Ch., Millville, 1944.—b. Bristol, Quebec, Can., June 4, 1908; s. Rev. William David Armitage and Lilith E. (Thompson). H. Sch., Milford, N.H.; S. Steph., 1925-28; S. Anselm's, B.A., 1937; E. T. S., B.D., 1940. D—June, 1940, Bp. Sherrill; P—July, 1941, Bp. Dallas, m. Georgianna Margaret Cook, Dec. 28, 1943; c. one. M-in-c. Trin. Mssn., Marshfield, Mass., 1939-40; Asst.-in-c. of coll. work, Calv. Ch., Clifton, O., 1940-41; M-in-c. S. Andr. Ch., Orient Hights, Mass. and Chapel. Deer Island House of Correction, 1941-43.*

ARMSTRONG, Frank Campion (S.H.B.), 1208 Maplewood Rd., Belmar, N.J.—Dor. Coll., Oxon, 1900; S. Oswald's Coll., Ellesmore, 1895; S. Skaloesa, D.D. D—May, 1903, P—June, 1904, Bp. Millspaugh, R. S. Geo. and S. John's Ch., Wakefield, Ch. Epiph., Sedan and S. John's Ch., Parsons, Kan., Asst. S. Paul's Ch., St. Paul; Chapel. U. S. A., 1916-22; Seaman's Ch. Inst., N.Y.C., 1922-24; R. S. Paul's Ch., Hoboken, N.J., 1924-35.*

ARMSTRONG, Frederic Sylvester. Died December 5, 1948. For data see Edition 1947.

ARMSTRONG, George Byron (O.), 1013 Millman St., Peoria 6, Ill.—R. S. Steph. Ch., 1948.—b. Ontario, Can., July 14, 1900; s. A. A. Armstrong and Annie L. (Coulter). Queen's Un., B.S., 1923, D.C.L. (Hon.), 1942; Un. Toronto, B.A., 1931; Trin. Theol. Coll., (c.l.), 1930; T. C. T., L.Th., 1931. D—June, 1928, P—May, 1929, Bp. of Toronto, m. Constance Marguerite Lines, Nov. 9, 1931; c. three. Serv. in Can., 1928-42, R. Trin. Ch., Shamokin, Pa., 1942-44; R. S. Matt. Ch., Sunbury, Pa., 1944-48. Mem. Com. Clergy Placement, Dio. Har., 1943-44; Chrmn. Com. Unfinished Bus., Dio. Har., 1946. Mem. Jt. Com. Discipline A.C.U.—C.U., 1946. Mem. Cathd. Chapt., Cathd. S. John, Quincy; Alt. Gen. Conv., 1949.

ARMSTRONG, George Thomas (L.I.), 102-43 85th Ave., Richmond Hill, N.Y.—Assoc. P. Ch. Resurr., Richmond Hill and P-in-c. S. John's Ch., So. Ozone Park, 1947.—b. Jamaica, B.W.I., Oct. 12, 1876; s. James Armstrong and Harriet Tenison (Eviitt). Pub. Schs., Falmouth, Jamaica, B.W.I., St. Peter's Coll., Kingston, Jamaica, B.W.I. D—June, 1916, P—June, 1917, Bp. of Jamaica, m. Lillian Monica Grange, June 4, 1924; c. two. Served in B.W.I., 1916-47. Amer. Cmssny. to Archbp. B.W.I., 1948.—

ARMSTRONG, Gilbert McElheran (N.D.), 411 2nd Ave., N.E., Jamestown, N.D.—R. Gr. Ch., 1945.—b. Winnipeg, Man., Can., May 8, 1907; s. Rev. Gilbert Laurence Armstrong and Minnie Anne (Franklin). S. Jas. Collgt.

Inst.; Un. Man., B.A., 1928; S. John's Coll., Winnipeg, A.Th., 1929, L.Th., 1931. D—May, 1929, P—June, 1933, Bp. of Brandon, Rec'd Nov. 17, 1939, m. Lila Rae Stephens, Oct. 2, 1931; c. two. Serv. in Can., 1929-39; P-in-c. S. Pet. Ch., Williston, N.D., 1939-45.

ARMSTRONG, Henry Watson (L.I.), 300 Cedar Ave., Allenhurst, N.J.—Retired, 1939.—b. Trenton, N.J., Aug. 22, 1875; s. Samuel Stroud Armstrong and Virginia Voorhees (Ashmore). G. T. S., 1898; Colmb., Spec. D—June, 1898, P—Dec., 1899, Bp. Scarborough, m. Grace Ward, Aug. 1, 1901; c. two. Fell. G. T. S., 1898; Cur. Gr. Ch., Newark, N.J., 1900; R. S. Luke's Ch., Memphis, Tenn., 1901; Ch. Holy Apos., St. Clair, Pa., 1902; Chr. Ch., Palmyra, N.J., 1904; S. Andr. Ch., Lambertville, N.J., 1911; Y.M.C.A. War Service, 1917-19; All SS. Ch., Richmond Hill, N.Y., 1919-32; Chapel. Queens City Prison, N.Y.C., and P-in-c. Ch. Annunc., Glendale, 1932-39.

ARMSTRONG, Rt. Rev. Joseph Gillespie, 3rd, 202 No. Rittenhouse Sq., Phila., Pa.—Suffr. Bp. of Pa., 1949.—b. Warren, Pa., Oct. 15, 1901; s. Joseph Gillespie Armstrong, Jr. and Minnie (Houston). Huntington Sch., Boston; Johns Hop., B.A.; G. T. S., S.T.B., 1932. D—Apr., 1931, P—Nov., 1931, Bp. Helfenstein. Con. Suffr. Bp. of Pa., Oct. 28, 1949, m. Clara Vickers Elliott (dec.), June 8, 1931, R. Severn Par., Waterbury, Md., 1931-35; R. Chr. Ch., Georgetown, D.C., 1935-40; Chapel. U. S. N. R., 1942-45; R. S. Mary's Ch., Ardmore, Pa., 1940-49. Mem. Exec. Coun., 1947, 48 and Co-Chrmn. Presiding Bp.'s Fund, 1947, 48, 49, both Dio. Pa.; Mem. Bd. Trust., G. T. S., 1946-52; Dep. Gen. Conv., 1949; Chapel. (inactive duty) U. S. N. R.

ARMSTRONG, Paul Curry (N.Y.), 234 E. 60th St., N.Y. 22, N.Y.—Vic. S. Thos. Chap., 1945.—b. Philadelphia, Apr. 4, 1915; s. Ulysses Sargeant Armstrong and Rosetta (Curry). H. Sch., W. Phila.; Trin., B.A., 1936; G. T. S., S.T.B., 1939. D—June, 1939, P—Dec., 1939, Bp. Taitt, Asst. R. S. Paul's Ch., Albany, N. Y., 1939-43; R. Incarn. Ch., Drexel Hill, Pa., 1943-45.*

ARNEY, Rodney Jesse (O.), 103 Aloha St., Seattle 9, Wash.—Retired, 1938.—b. Burnham, Eng., Apr. 22, 1870; s. Jesse Arney and Sarah (Duchett). Wash. Coll., 1892-93; Un. Wash., 1894-97; Sea. Div. Sch., B.D., 1900, D.D., 1933. D—July, 1900, P—Feb., 1901, Bp. Barker, m. Elise Brookes, Aug. 26, 1903. D-in-c. S. Andr. and S. Pet. Chs., Tacoma, Wash., 1900; R. S. Paul's Ch., Seattle, Wash., 1900-05; R. S. Jas. Ch., Kent, Wash., 1905-38. Secy. Dio. OI., 1900-20; Mem. Stndg. Com., 1910-39; Dep. Gen. Conv., 1910, 13, 16, 22, 25, 28, 31; Chrmn. Dept. Soc. Serv., 1933; Mem. Dioc. Coun., 1933-36.*

ARNOLD, Alfred Clark (N.Y.), 33 Church St., White Plains, N.Y.—R. Gr. Ch., 1937.—Chapl. N.Y. Hosp., Westchester Div., 1937.—b. Philadelphia, Dec. 23, 1893; s. Rev. A. Judson Arnold and Lydia Curtis (Maison). Epis. Acad., Phila.; Phillips Brooks Sch., Phila.; Un. Pa.; P. D. S. D—June, 1931, P—May, 1932, Bp. Taitt, m. Fannie Bell Ostrom, Aug. 18, 1917; c. two. Asst. S. Jas. Ch., Phila., 1931-32; Asst. Ch. S. Mart.-in-the-Fields, Phila., 1932-37.

ARNOLD, Alfred Clark, Jr. (N.J.), 39 2nd St., Keypport, N.J.—R. S. Mary's Ch., Keypport and Trin. Ch., Matawan, 1948.—b. Baltimore, Aug. 26, 1918; s. Rev. Alfred Clark Arnold and Fannie Bell (Ostrom). H. Sch., Phila.; Hob., N. Y. U.; Nash, 1943. D—June, 1943, Bp. Manning; P—Jan., 1944, Bp. Gilbert, m. Barbara Jane Durkee; c. one. Cur. Gr. Ch., White Plains, N.Y., 1943; Vic. S. Paul's Ch., Newburgh, N.Y., 1943-45; R. S. Geo. Ch., Helmetta, N.J., 1945-46; Cur. S. Jas. Ch., Long Branch and Vic. S. John's Ch., Little Silver, N.J., 1946-48.

ARNOLD, Frederick Sherman (C.N.Y.), 17 Carver St., Brandon, Vt.—Retired, 1943.—b. Poughkeepsie, N.Y., May, 21 1871; s. Charles Nathan Arnold and Caroline (Sherman). Riverview Milit. Acad.; Harv., B.A., 1898, M.A., 1899; G. T. S., 1898-99; F. T. S., S.T.B., 1901. D—June, 1901, P—Oct., 1903, Bp. Potter, m. Sara Alida Good, Sept. 4, 1906; c. three. Cur. Gr. Ch., N.Y.C., 1901-02; Cur. Holy Conf. Ch., Poughkeepsie, N.Y., 1903-05; Cur. Mt. Calv. Ch., Baltimore, 1905-06; Can. Geth. Cathd., Fargo, N.D., 1906-07; Cur. Chr. Ch., Poughkeepsie, N.Y., 1907-10; R. S. Thos. Ch., Brandon, Vt., 1910-12; Cur. Chr. Ch., Poughkeepsie, N.Y., 1912-19; R. S. John's Ch., Auburn, N.Y., 1926-43. Exam. Chapl., Dio. C.N.Y., 1b, 28-43. Assoc. Ed.: "American Church Monthly"

ARNOLD, George Randolph (S.H.B.)—D—May, 1910, Bp. White; P—Dec., 1910, Bp. Anderson. Formerly R. S. Eliz. Ch., Glencoe, Ill.*

ARNOLD, Howard Sylvester (W.), St. Barnabas Rectory, R.F.D. #2, Upper Marlboro, Md.—R. S. Barn. Ch., 1946.—b. Norwich, Conn., Feb. 26, 1904; s. Frank Lincoln Arnold and Gertrude Florence (Miliken). Norwich Free Acad.; Suffeld Sch.; Eastman Sch.—D. Mus., 1930; G. T. S., 1940. D—June, 1940, Bp. Reinheimer; P—Dec., 1940, Bp. Freeman for Rochester, m. Madeline Winifred Taylor, Jan. 24, 1933. R. Holy Conf. Ch., Washington, D.C., 1940-46.*

ARNOLD, Kenneth Frank (N.J.), St. Mary's Rectory, Aquasco, Md.—R. S. Paul's Ch., Baden, 1949.—b. Nor-

wich, Conn., Feb. 26, 1904; s. Frank Lincoln Arnold and Gertrude Florence (Miliken). Suffield Acad., Un. Roch., B.A.; G. T. S., S.T.B., 1936. D—June, 1936, P—Mar., 1937, Bp. Ferris, m. Hazel Eliene Taylor, July 15, 1937. R. S. John's Ch., Clifton Springs and S. John's Ch., Phelps, N. Y., 1936-38; P-in-c. S. Jas. Chapl., Lake Delaware, N.Y., 1938-46; R. S. Steph. Ch., Beverly, N.J., 1946-49.

ARNOLD, Morris Fairchild (Ma.), 56 Rural Ave., Medford, Mass.—R. Gr. Ch., Medford and Episc. Stdt. Chpl. Tufts Coll., 1945—b. Minneapolis, Minn., Jan. 5, 1915; s. LeRoy Arnold and Kate Kellogg (Fairchild). Blake Country Day Sch.; Wms., B.A., 1936; E. T. S., B.D., 1940. D—June, 1940, P—Dec., 1940, Bp. Sherrill, m. Margaret Day Bradley, June 14, 1937; c. two. Asst. Trin. Ch., Newton Centre and Emm. Ch., Boston, 1939-40; M-in-c. S. John's Ch., Saugus, Mass., 1940-43; Chpl., U. S. A. and U. S. A. F., 1943-45.

ARNOLD, William Ellery (W.Ma.), 119 Brighton Ave., Pittsfield, Mass.—Vic. S. Mart. Ch., Pittsfield and S. Luke's Ch., Lanesboro, 1946—b. Cumberland Hill, R.I., Nov. 10, 1909; s. William Herbert Arnold and May Whipple (Wood). Pub. Schs., Woonsocket, R.I.; Br., Ph.B.; E. T. S., B.D., 1936. D—May, 1936, P—June, 1937, Bp. Perry. Cur. S. Paul's Ch., Brookline, Mass., 1936-37; Cur. Gr. Ch., Lawrence, Mass., 1937-42; Chpl. U. S. A., 1942-46; Dir. Dioc. Leadership Trng. and Conf. Center, 1948.

ARROWSMITH, Harold Noel (Md.), 3707 Greenway St., Baltimore 18, Md.—Canon Cathd. Incarn., 1916—b. Bergen Point, N.J., Feb. 2, 1886; s. Rev. Harold Arrowsmith and Helen Fleming (Smith). S. Geo. Sch., Newport, R.I., 1904; Harv., B.A., 1909; G. T. S., 1913; E. T. S., S.T.B., 1915. D—June, 1915, P—May, 1916, Bp. Perry, m. Frances Swayne Cook, Feb. 6, 1917; c. two. Cur. Emm. Ch., Baltimore 1915-16; A. E. F., 1918-19. Chrmn. Cmssn. Wk. among Coll. Stdts., Dio. Md., 1922—

ARSNAULT, Leighton Philip (Ala.), St. Paul's Rectory, Greensboro, Ala.—R. S. Paul's Ch., Greensboro and S. Wilfrid's Ch., Marion, 1947—b. Milford, Mass., Aug. 16, 1908; s. Earnest LeMay Arsnault and Mary Louise (Leighton). S. Mary's Sch., Claremont; H. Sch., Marlborough; Tulane Summer Sch.; Un. So., 1946. D—June, 1946, P—Mar., 1947, Bp. Carpenter. Stdt. Min. Ch. Epiph., Guntersville, Ala., 1944-46; Vic. S. Paul's Ch., Greensboro and S. Wilfrid's Ch., Marion, Ala., 1946-47.

ARTERTON, Frederick Harty (Ma.), 14 Clark St., Belmont, Mass.—R. All SS. Ch., 1945—b. Norwich, Norfolk, Eng., Aug. 25, 1904; s. Harty Arterton and Edith K. (Crisp). DuBose Meml. Ch. Trng. Sch.; N. W., B.A.; S. W. T. S., B.D., 1934. D—Sept., 1934, P—May, 1935, Bp. Davies, m. Eleanor E. Bell, June 9, 1934; c. three. Cur. Chr. Ch., Cathd., Springfield, Mass., 1934-36; Vic. S. Barn. Ch., Springfield and S. Andr. Ch., Ludlow, 1936-39. Exec. Secy. Div. of Youth, Natl. Coun., 1939-45. Ed. The Broadcast.

ARTHUR, John Beach (O.), 351 So. Eagle St., Geneva, O.—R. Chr. Ch., 1942—b. Cortland, N.Y., June 7, 1888; s. Rev. John Arthur and Charlotte Ann (Beach). Un. Iowa, B.A., 1913; G. T. S., 1916. D—May, 1916, Bp. Lloyd for Iowa; P—Feb., 1917, Bp. Morrison, m. Margaret Ruth Bull, Oct. 17, 1917; c. two. P-in-c. Ch. Holy Trin., Sac City Trin. Ch., Carroll and S. Thos. Ch., Jefferson, Ia., 1916-17; R. S. Paul's Ch., Waterloo, N.Y., 1917-42. Pres. Seneca Co. Tuberc. and Pub. Health Com., 1937-42; Pres. Waterloo Libr. and Hist. Soc., 1920-42.

ARVEDSON, Frederick St. Clair (Sp.), 411 Washington St., Pekin, Ill.—R. S. Paul's Ch., 1930—b. Carpentersville, Ill., Dec. 7, 1902; s. Arthur Eugene Arvedson and Georgiana Martha (St. Clair). S. Steph. Coll., B.A., 1926; G. T. S., S.T.B., 1930. D—June, 1929, P—Feb., 1930, Bp. White, m. (1) Dorothy Evelyn Young (dec.), June 14, 1930; c. two; (2) Evelyn Grace Houghton, June 15, 1948. Dep. Gen. Conv., 1937; Secy. Dio., 1942—; Pres. Stnd. Com., 1945-49.

ASBOE, Andrew Herman Edwin (Ida.), 755 No. Arthur St., Pocatello, Ida.—R. Trin. Ch., 1943—b. Hope-dale, Labrador, Nfld., Sept. 18, 1889; s. Rev. Andrew Asboe and Lilly (Zippel). Fulneck Boys Sch., Pudsey, Eng.; Bristol Coll., Eng.; Theol. Sch., Fairfield, Manchester, Eng.; DuBose Meml. Ch. Trng. Sch. D—Dec., 1927, Bp. Maxon; P—Dec., 1928, Bp. Beecher, m. Margaret Elizabeth Jefferys, July 29, 1914; c. four. R. S. Matt. Ch., Alliance and R. Dean, W. Neb., 1927-32; R. Chr. Ch., Beatrice, Neb., 1932-43.

ASBOE, Eric Bewley (Neb.), 116 So. 9th St., Nebraska City, Neb.—R. S. Mary's Ch., Nebraska City and P-in-c. Ch., Ascen., Auburn, 1947—b. Okkak, Lab., Nov. 26, 1915. s. Rev. Andrew Herman Edwin Asboe and Margaret Elizabeth (Jefferys). Fulneck Sch., Pudsey, Eng.; Tech. Sch., Malmesbury, Eng.; H. Sch., Beatrice, Neb.; Doane Coll., B.A., 1938; S. W. T. S., B.D., 1941. D—June, 1941, P—Dec., 1941, Bp. Brinker. P-in-c. Trin. Meml. Ch., Crete and S. Aug. Ch., DeWitt, Neb., 1941-44; P-in-c. Ch. Holy Trin., York, Neb., 1941-47. R. Chr. Ch., Central City and P-in-c. S. John's Ch., Harvard, Neb., 1944-47;

P-in-c. S. Alb. Ch., Fullerton and S. John's Ch., Albion, Neb., 1945-47.

ASELFORD, Richard (N'k.), 119 Broad St., Newark 4, N.J.—R. S. Jas. Ch., 1947—b. Ireland, Nov. 14, 1901; s. John P. Aselford and Elizabeth (Fortune). Bus. Trng. Coll., London; Regent Polytech.; P. D. S., Th.B., 1933. D—June, 1933, Bp. Taitt; P—May, 1934, Bp. Washburn, m. E. Lenwilla Lanterman, Aug. 2, 1937; c. two. Asst. Ch. Redeem., Morristown, N.J., 1933-35; R. Gr. Ch., Silver Spring, Md., 1935-41. Dean. N. Convoc., Wash., 1939-41; Vic. Holy Trin. Ch., Hillsdale, N.J., 1941-45; R. Holy Trin. Ch., Hillsdale, N.J., 1946-47.

ASGER, Mehdy William Jacob Herbert Monroe (Miss.), 1005 Fillmore St., Oxford, Miss.—R. S. Pet. Ch., Oxford and Chpl. Episc. Stdts., Un. Miss., 1949—b. Nashville, Tenn., Sept. 11, 1921; s. Mehdy Edward Asger and Marie (Dragoo). H. Schs., Warner and E. Nashville, Tenn.; Un. So., B.A., 1941, B.D., 1945. D—Feb., 1944, P—Apr., 1945, Bp. Maxon, m. Evelyn Thomas, Oct. 6, 1945; c. one. Cur. S. Paul's Ch., Chattanooga, Tenn., 1944-47; R. Gr. Ch., Canton, Miss., 1947-49.

ASHBURY, Maurice Dunbar (Md.), 3820 Roland Ave., Baltimore 11, Md.—R. S. Mary's Ch., 1945—b. Portsmouth, Va., June 5, 1902; s. Prosser Henry Ashbury and Sally Lee (Buchanan). H. Sch., Portsmouth; Un. Va., B.A.; V. T. S., B.D., 1930. D—June, 1929, Bp. B. D. Tucker; P—June, 1930, Bp. Thomson, m. Frances Walker, Nov. 15, 1930; c. four. P-in-c. Emm. Ch., Cape Charles, Va., 1930-34; Prof. Bp. Payne Div. Sch., 1939-41; R. Bath Par. and S. John's Ch., Petersburg, Va., 1934-42; R. Emm. Ch., Bristol and S. Thos. Ch., Abingdon, Va., 1942-45; Stndg. Com. Dio. Sw. Va., 1943. Author: "Church Teachings in the Book of Common Prayer," 1943; "History of the Episcopal Church," 1944.

ASHBY, Charles Aylett (Fla.), 123 Washington St., St. Augustine, Fla.—Retired, 1942—b. Culpoper, Va., July 19, 1874; s. William Aylett Ashby and Eleanor Pierson (Alcocke). Rich. Coll., L.L.B., 1896; V. T. S., 1911. D—Jan., 1911, P—Sept., 1911, Bp. Randolph, m. Evelyn Willis Garnett (dec.), Apr. 5, 1899; c. two. Practiced law, 1896-1909; Amherst, Va., 1911-13; Elizabeth City, N.C., 1913-17; R. Ch. Gd. Shpd., Raleigh, N.C., 1917-22; Gd. Shpd. Ch., Jacksonville, Fla., 1922-23; R. S. Paul's Ch., Edenton, N.C., 1933-42. Stndg. Com., 1915-17; Dioc. Msy. Com., 1915-17; Dep. Gen. Conv., 1916, 19; Trust. Un. So., 1919; Exam. Chpl., Dio. Fla., 1925-31; Dir. N.W.C., Fla., 1923-26. Ed. "The Carolina Churchman," 1919.*

ASHTON-MARTIN, Percy (N'k.), R.F.D. 1, Hampton, N.J.—Retired, 1946—b. Wolverhampton, Eng., Sept. 12, 1875; s. Thomas Martin and Eliza Annie (Homer), London Sch. D—Dec., 1918, P—June, 1919, Bp. Hulse, m. Edith Kate Turner, 1904. R. Holy Trin. Ch., La Gloria, Cuba, 1919-20; Hdmstr. Cathd. Sch. for Boys, Marianao, Cuba, 1920-22; S. Luke's Ch., Mt. Joy, Pa., 1922-25. Ch., Shamokin, Pa., 1925-28; Gr. Ch., Hamden, Conn., 1928; Chpl. Orphans' Home and Asylum, N.Y.C., 1929-32; R. S. John's Ch., Ramsey, N.J., 1935-46.*

ASHLEY, George C. (Pa.), 921 W. Fishers Ave., Phila. 41, Pa.—R. S. Jas. Ch., Hestonville, 1946—b. Ilkeston, Eng.; s. Arthur Ernest Ashley and Mary Elizabeth (Shelton). Temple H. Sch.; Tchrs. Coll. Tem., B.S. in Ed., 1939; Tem. Sch. Theol., S.T.B., 1940; P. D. S., etc., 1941. D—June, 1941, P—Dec., 1941, Bp. Taitt, m. Helen Margaret Martin, Oct. 9, 1943. Cur. Chap. Med., Phila., Pa., 1941-42; P-in-c. S. Mary's Ch., Haddon Hghts., N.J., 1942-43; P-in-c. S. Luke's Sch., Kensington, Phila., Pa., 1943; R. Calv. Ch., Batavia, Ill., 1943-46.

ASHLEY, George Dart (L.I.), 239 So. Cook Ave., Trenton 9, N.J.—Retired, 1934—b. Ogdensburg, N.Y., May 25, 1866; s. Charles Ashley and Virginia Cecilia (Searle). Ogdensburg Free Acad.; S. Steph. Coll., G. T. S. D—June, 1896, P—May, 1897, Bp. Doane, m. Phebe D. Nicoll, 1897; c. one. Cur. S. Pet. Ch., N.Y.C.; Gr. Ch., Carthage, N.Y.; Trin. Ch., Camden and S. John's Ch., Altmar, N.Y.; S. Mark's Ch., New Milford and Gr. Ch., Great Bend, Pa.; Vic. Gr. Ch., City Island, N.Y.; R. Holy Trin. Ch., Greenport, N.Y., 1927-31; S. Pet. Mssn., Rosedale, N.Y., 1931-32; In-c. Millsboro, Del., 1932-34.

ASHLEY, Morgan (Fla.), Church of the Holy Comforter, Crescent City, Fla.—R. Ch. Holy Comf., 1949—b. East Orange, N.J., Apr. 11, 1881; s. Edward William Ashley and Jessie Antoinette (Morgan). Dearborn Morgan Sch., Orange, Pr., B.S., 1903; G. T. S., 1907. D—June, 1907, P—Apr., 1908, Bp. Lines, m. Elizabeth Howell Miller, Apr. 27, 1911; c. two. Msy. S. Paul's Ch., Butler, N.J., 1907-08; R. S. Steph. Ch., Plainfield, N.J., 1908-10; Asst. All Ang. Ch., N.Y.C., 1910-12; R. Chr. Ch., Borden-town, N.J., 1912-19; R. Trin. Ch., Rutland, Vt., 1919-42; Chpl. A. U. S., 1941-45; Chpl. Stdt. Center, Un. Fla., 1945-49.

ASHTON, Frederick Turner (Del.), 702 W. 24th St., Wilmington, 238, Del.—Hosp. Chpl. 1942—b. Garner-ville, N.Y., Mar. 29, 1884; s. Amos Turner Ashton and Amelia Huntington (Sill). S. Steph., B.A., 1905, M.A.,

1908; G. T. S., 1908. D—June, 1908, P—June, 1909, Bp. Greer, m. Elizabeth Gill Van Winkle, Nov. 12, 1919; c. four. Bronx Ch. House, N.Y.C., 1908-09; Asst. Epiph. Ch., N.Y.C., 1909-10; Asst. Zion Ch., Morris, N.Y., 1911; R. S. Paul's Ch., Salem, N.Y., 1911-19; R. Chr. Ch., Christiana Hundred, Del., 1919-42.

ASHTON, George Cochran (Ok.), 2501 N.E. 17th St., Box 1397, Oklahoma City, Okla.—Vic. Ch. Redeem., 1948—, b. Washington, D.C., Oct. 3, 1900; s. Charles Ashton and Louise Ann (Grahame). Allegheny H. Sch.; Storer Coll.; Linc., A.B., 1927; W. T. S., S.T.B., 1930; D—Oct., 1945, P—June, 1946, Bp. Gribbin, m. Alvertia L. Russell, Jan. 8, 1931; c. one. P-in-c. S. Gabr. Ch., Rutherfordton, N.C., 1944-48.

ASHTON, Mortimer Stacy. Died June 4, 1947. For data see Edition 1947.

ASHTON, Robert. Died June 17, 1947. For data see Edition 1947.

ASHTON, Stanley Edward (Va.), Route 13, Box 53, Richmond, Va.—R. S. Mary's Ch., Lorraine and Dir. Va. Dioc. Center, 1948—, b. Salmon City, Ida., Apr. 30, 1907; s. George Raymond Ashton and Elma (Barkley). H. Sch., Caldwell, Ida.; Summer Sch. Applied Rel., Cincinnati; Ken., Ph.B., 1932; V. T. S., B.D., 1935. D—June, 1935, Bp. Tucker for Idaho; P—Dec., 1935, Bp. Cross, m. Mary Smith Gulick, Jan. 13, 1936; c. two. M-in-c. S. Luke's Ch., Coeur d'Alene, Ida., 1935-37; Asst. and Dir. Rel. Educ. S. Paul's Ch., Oakland, Cal., 1937-39; R. S. Paul's Ch., Salinas, Cal., 1939-42; R. S. Geo. Ch., Arlington, Va., 1942-45; Supt. Blue Ridge Sch., Bris, Va., 1945-46; R. S. Andr. Ch. and Prin. S. Andr. Sch., Richmond, Va., 1946-47.

ASHTON, Walter (Ida.), 302 E. Jefferson St., Boise, Idaho.—Can. S. Mich. Cathd., 1937—, b. Eng., Sept. 11, 1869; s. Robert Ashton and Alice (Barrie). Schs. and Theol. Colls., Eng. D—Dec., 1932, Bp. Barnwell; P—May, 1936, Bp. Bartlett, m. May Ellen White (dec.), Aug., 1893; c. two. D-in-c. S. Mary's Mssn., Emmett, Ida., 1916-36; P-in-c. same, 1936-37.*

ASHWORTH, Geoffrey Ward (Minn.), Windom, Minn.—Vic. Ch. Gd. Shp'd., Windom and Calv. Ch., St. James, 1948—, b. Boise, Ida., Feb. 2, 1922; s. Rev. Thomas Ashworth and Ella E. (Leaning). H. Sch., Butte, Mont.; Carrol Coll., B.A., 1945; S.-W. T. S., L.Th., 1948. D—Apr., 1948, P—Nov., 1948, Bp. Keeler.

ASHWORTH, Thomas (Mont.), 15 No. Idaho St., Butte, Mont.—R. S. John's Ch., 1929—, b. London, Eng., Oct. 23, 1879; s. Edward Ashworth and Lydia Hannah (Ward). Eastbourne Coll., Eng. D—Dec., 1913, P—May, 1918, Bp. Funsten, m. Ella E. Leaning, Oct. 17, 1906; c. five. M-in-c. S. Jas. Ch., Fayette and S. Luke's Ch., Weiser, Ida., 1913-29. Secy. Convoc. Ida., 1918-29; Del. Prov. Syn., 1920-29; Coun. of Advice, 1920-29; Exam. Chapl., 1920-29; Exec. Secy. Dist. Ida., 1925-29; Dist. Ida. Trust. Episc. Fund, 1935-40; Mem. Stndg. Com., 1935—; Exec. Coun.; Chrmn. Dept. Finance, 1935-37; Alt. Gen. Conv., 1919, 25, 28, 34; Dep., same, 1922, 31, 46.

ATKINS, John Allen (W. Ma.), 606 Sumner Ave., Springfield, Mass.—P-in-c. All SS. Ch., 1949—, b. Ingrow, Yorkshire, Eng., Nov. 11, 1885; s. John Atkins and Mary (Hall). Coun. Sch., Eng.; McGill Un., B.A.; Dioc. Coll., Montreal, L.Th., 1919. D—Dec., 1918, P—June, 1919, Bp. of Montreal, m. Irene Ella Cadys, June 5, 1920. P-in-c. S. Phil. Ch., Norwood, N.Y., 1919-23; P-in-c. S. Steph. Ch., Westboro and S. Andr. Ch., No. Grafton, Mass., 1923-49.

ATKINS, John Norton (N.Y.), P. O. Shulls Mills, No. Car.—Retired, 1949—, b. Bayonne, N.J., 1881; s. George W. E. Atkins and Mary M. (Chew). Pingry Sch., 1898; Un. So., 1898-1901; Colmb., B.A., 1902; G. T. S., 1907, D—May, 1907, Bp. Greer for Western North Carolina; P—Dec., 1907, Bp. Horner, m. Katherine A. Moran, 1913; c. four. Assoc., Valle Crucis Assoc. Mssns., N.C., 1907-17; P-in-c. Watauga and Ashe Co. Mssn., N.C., 1917-19; R. S. Matt. Ch., Enosburg Falls, Vt., 1919-20; R. Chr. Ch., Warwick, N.Y., 1920-23; Supt.-Chapl. Emerald Hodgson Meml. Hosp., Sewanee, Tenn., 1923-38; P-in-c. S. Paul's Ch., Richmond, Va., 1941-46; R. Ch. Holy Communion, Bayonne, N.J., 1946-47. Secy. Com. Country Ch. and Rur. Life, Prov. Sewanee.*

ATKINS, Paul Sidney. Died November 9, 1949. For data see Edition 1947.

ATKINSON, Christopher John (Pa.), 411 Lancaster Pike, Downingtown, Pa.—R. S. Jas. Ch., 1947—, b. Rotterdam, Neth., Dec. 10, 1902; s. Rev. Nelson Suckling Milnes Atkinson and Emmeline Augusta (Veysey). S. John's, Leatherhead, Eng.; King's Theol. Coll., Un. London, 1932-33; Priv. Instr. w. Rev. H. M. Stuckert, D.D. D—June, 1941, P—Dec., 1941, Bp. Taitt, m. Louise Chapman Watkins, May 26, 1936; c. two. P-in-c. S. Jas. Ch., Long Beach, N.Y., 1942-43; Asst. Susquehanna Co. Cooperative Par., Pa., 1943-45; P-in-c. S. Mark's Ch., New Milford, Gr. Ch., Great Bend and Chr. Ch., Susquehanna, Pa., 1945-47.

ATKINSON, John (Ariz.), 559 Crawford St., Nogales, Ariz.—Vic. S. Andr. Ch., 1944—, b. Liverpool, Eng., July

8, 1897; s. David George Atkinson and Elizabeth (Blevin). Belfast, Ire.; Un. Tor.; Wyc., L.Th., 1925. D—Apr., 1925, Bp. of Mackenzie River; P—Dec., 1925, Bp. of Qu'Appelle, m. Vera O. A. Payne, Sept. 14, 1927; c. one. Served in Canada, 1925-44.*

ATKINSON, William Austin (M.), 12706 Manor Ave., Detroit 4, Mich.—Retired, 1940.—D—June, 1901, P—Dec., 1903, Bp. Walker.*

ATTRIDGE, Aaron Sidney. Died June 12, 1949. For data see Edition 1947.

ATTRIDGE, Clark Lewis (M.), 10331 Dexter Blvd., Detroit 6, Mich.—R. Ch. Incarn., 1940—, b. Rondout, Ill., Oct. 27, 1890; s. James Wilbur Attridge and Mary Luella (Dukelow). Pub. H. Sch.; Priv. Tutors; Nash., B.D., 1919, D.D., 1946. D—May, 1917, P—May, 1918, Bp. Webb, m. Ethel Frances Follett, Nov. 19, 1913. R. S. Matth. Ch., Waukesha, Wis., 1918-23; R. Trin. Ch., Houghton, Mich., 1923-31; R. S. Matth. Ch., Detroit, Mich., 1931-37; R. S. Geo. Ch., Detroit, 1937-40. Exam. Chapl. Dio. Marq.; Mem. Stndg. Com.; Mem. Bp. and Coun.; Dean Convoc., Houghton, Mich.; Dep. Gen. Conv., 1928, 31; Mem. Exec. Com. and Dept. Mssns., Dio. M.

ATTRIDGE, James Percy (S.O.), 8406 Burns Ave., Cincinnati 15, O.—R. Holy Trin. Ch., 1926—, b. Rochester, N.Y., 1892; s. James Clark Attridge and Annie (Wilkinson). Un. Roch., B.A.; E. S. T., B.D. D—Sept., 1920, Bp. Lawrence; P—May, 1921, Bp. Reese, m. Georgianna Hardy, 1922; c. two. R. Chr. Ch., Ironton, O., 1922-26.*

ATTRIDGE, Thomas Wilkinson (N'k.), 36 South St., Morristown, N.J.—R. Ch. Redeem., 1919—, b. County Cork, Ire., Oct. 25, 1885; s. James Clare Attridge and Anne (Wilkinson). Pr., B.A.; E. T. S., S.T.B., 1915. D—May, 1915, Bp. Lawrence; P—June, 1916, Bp. Vincent for Mass. m. Gertrude Curtis Cate, June 24, 1916. Cur. Chr. Ch., Cincinnati and Chapl. Camp Sherman, O., 1918-19.

ATTWOOD, William James (Cal.), 1527 Walnut St., Berkeley 9, Cal.—Retired, 1940—, b. Eng., 1867; s. John Attwood and Sarah (Stone). D—Feb., 1900, P—Aug., 1901, Bp. Brewer, m. Gertrude Baxter, 1898. In-c. five Mssns., Cascade Co., Mont., 1899-1904; Glendive and Mssns., Dawson Co., Mont., 1904-06; R. S. Jas. Ch., Deer Lodge, and Mssy. Powell and Granite Cos., Mont., 1906-24; Gr. Ch., Martinez, Cal., 1924-25; R. S. Jas. Ch., Centerville, Cal., 1925-40. Asst. Dioc. Secy., 1911-24. Dio. Mont.; Dioc. Treas. Ch. Pension Fund, Dio. Mont., 1918-24.

ATWATER, Charles Ledyard (E.), 103 Maple Ave., Chestertown, Md.—R. Emm. Ch., Chester Par., 1920—, b. Williamsport, Pa.; s. Ledyard Jay Atwater and Adeline Peck (Paret). Warfield Sch., Sykesville, Md.; Hob., B.A.; Wash. Coll., M.A.; V. T. S. D—June, 1906, P—June, 1907, Bp. Paret, m. Helen Wilson. R. S. Mark's Par., Frederick and Wash. Cos., Md.; In-c. Adv. Chap., Baltimore.*

ATWATER, David Thomas (L.I.), 50 Grace Court, Brooklyn 2, N.Y.—R. Gr. Ch., 1932—, b. Akron, O., Aug. 22, 1902; s. Rev. George Parkin Atwater and Marie Louise (Carey). Un. Akron; Ken., Bex., 1925-26; Colmb., B.S.; G. T. S., 1928. D—June, 1928, P—Mar., 1929, Bp. Stires. Cur. Gr. Ch., Brooklyn, 1928-32.

ATWELL, Fitz Reginald (P.Z.), Box 487, Ancon, C.Z.—Asst. S. Paul's Ch., Panama City, 1941—, b. Barbados, B.W.I., Sept. 29, 1880; s. Samuel James Atwell and Harriet Ann (Reid). Priv. tuition. D—Apr., 1941, Bp. Beal, m. Josephine M. Bannister (dec.), July 29, 1902; c. two.

ATWILL, Rt. Rev. Douglass Henry, 206 8th St., So. Fargo, N.D.—Bp. Mssy. Dist. of North Dakota, 1937—, b. Burlington, Vt., June 4, 1881; s. Rt. Rev. Edward Robert Atwill and Mary (Whiting). Ya., B.A., 1903; E. T. S., B.D., 1907; S.-W. T. S., D.D. D—June, 1907, P—Dec., 1907, Bp. Atwill. Con. Bp. Jan. 21, 1937, m. Mima Janisch, 1909; c. two. R. Calv. Ch., Sedalia, Mo., 1907-14; M-in-c. S. Paul's Mssn., Santa Paula and S. Mark's Mssn., Fillmore, Cal., 1914-17; R. S. Aug. Mssn., St. Louis, Mo., 1917-23; R. S. Clem. Ch., St. Paul, Minn., 1923-37.

ATWOOD, Roy MacKaye (P.), 656 McKee Ave., Monessen, Pa.—P-in-c. Trin. Ch., 1948—, b. Newport, R.I., Sept. 21, 1921; s. Roy Silas Atwood and Mary Goodwin (MacKaye). Iolani; Bethesda Chevy Chase H. Sch.; Tufts, A.B., 1943; V. T. S., B.D., 1946. D—Mar., 1946, Bp. Perry; P—Feb., 1947, Bp. Hobson for Rhode Island. Cur. Ch. Adv., Cincinnati, O., 1946-48.

AUCCOCK, Arthur Morgan (R.I.), Old Haw Creek Rd., Route 2, Asheville, N.C.—R. Emer. All SS. Meml. Ch., Providence, R.I., 1932—, b. Dutchess Co., N.Y., Oct. 11, 1861; s. Jonathan Aucock and Anne Elizabeth (Morgan). Utica Acad., N.Y.; Hob., B.A., 1887, M.A., 1890, D.D., 1911; E. T. S., B.D., 1890. D—May, 1890, P—Oct., 1891, Bp. Clark. Cur. All SS. Meml. Ch., Providence, R.I., 1890-98; R. same, 1898-1932. Mem. Stndg. Com., Dio. R.I., 1901-25; Pres. same, 1925-32; Dep. Gen. Conv., 1907, 10, 13, 16, 19, 22, 28, 31; Vice-Pres. Dio. Coun.

AUER, Edwin Rugby (C.N.Y.), 113 North St., Man-

lius, N.Y.—M-in-c. Chr. Ch., 1945—. b. Syracuse, N.Y., Sept. 2, 1922; s. Edwin Rugby Auer and Harriet (Swift). H. Sch., Syracuse; Syr., B.A., 1943; Sch. Theol., Un. So. B.D., 1945. D—Nov., 1945, P—Oct., 1946, Bp. Peabody.*

AULENBACH, William Hamilton (Pa.), 59 W. Tulpehocken St., Phila. 44, Pa.—R. Chr. and S. Mich. Chs., 1938—; R. S. Nathan. Ch., 1949—. b. Phila., Oct. 4, 1898; s. Louis Jeremiah Aulenbach and Ida Hamilton (Coleman). Tem. Un. Sch. Commerce, 1915; Tem. Un. Prep. Sch., 1918; Swarthmore Coll., B.A., 1923; P. D. S., 1925. D—June, 1925, P—May, 1926, Bp. Garland. m. Pearl E. Fultz, Aug. 17, 1927; c. two. U. S. N., World War I. Vic. S. Andr. Ch., Manayunk and Cur. S. Asaph's Ch., Bala, Pa., 1925-27; Assoc. R. S. Paul's Ch., Flint, Mich., 1927-28; Assoc. R. Chr. Ch., Bloomfield Hills, Mich., 1928-38; Com. on Canons and Better Relationship between Episc. Hosp. and Dio., Pa.; Phila. Co. Chapl. A. L., 1938-39; Bd. Dirs. Oak Lane Country Day Sch. and Brookside Sch., Cranbrook; Pres. Germantown Min. Assoc., 1946-47; Chrmn. Temp. Housing Com., and Commun. Coun.; Bd. Coop. Assoc. and Mem. Union League, Germantown. Author: Arts. in Scribner's Bus. Mag. and Optimists' Internat. Mag.

AULT, William (Hon.), 2022 University Ave., Honolulu 5, T.H.—Retired, 1939—. b. Eng., Mar. 5, 1871; s. Charles Ault and Ann (Smith). S. Bon. Coll., Eng. D—Dec., 1897, P—Feb., 1899, Bp. Willis. m. Elizabeth M. C. Hayselden, Jan. 24, 1901; c. five. Mssy. Is. Maui, 1897-1901; P-in-c. Ch. Gd. Shpd., Wailuku, Maui, 1897-1910; S. Andr. Cathd. Par., Honolulu, Vic., 1910-28; Can., same 1901-28; Dean S. Andr. Cathd. and R. S. Andr. Cathd. Par., Honolulu, 1928-39. Pres. Coun. Advice; Acting Pres. Bd. Dirs., 1918 and 1925; Pres. Convoc., 1918, during Bp. Restarick's absence; Dep. Gen. Conv., 1919; Secy. Dist. Hon.

AUSTIN, Joseph Perry (Mil.), Canterbury Coll., Danville, Ind.—Asst. Prof. Chem., 1949—. b. Waukegan, Ill., May 5, 1908; s. Charles Perry Austin and Mabel (Gray). H. Sch., Three Oaks, Mich.; Un. Mich., B.S., 1931, M.S., 1933, Ph.D., 1935. D—Jan., 1945, P—July, 1945, Bp. Ziegler. m. Genevieve Anna Davis, Aug. 24, 1933; c. one. Prin. and Lay-R. S. Mich. Mssn. Sch., Ethete, Wyo., 1943-44; Lay-R. S. John's Ch., Powell and S. Thos. Ch., Lovell, Wyo., 1944-45; Vic. same, 1946-47; Vic. S. Andr. Ch., Basin, Wyo., 1946-47; Vic. S. Andr. Ch., Basin, Wyo., 1946-47; Vic. S. Alb. Ch., Worland, Wyo., 1947; R. S. Paul's Ch., Watertown, Wis., 1948-49. Publ.: Papers on Photoperiodism in botanical journals.

AUSTIN, Perry Gwynne More (L.A.), 5913 Corso di Napoli, Long Beach 3, Cal.—R. S. Luke's Ch., 1923—. b. Oakland, Cal., Dec. 28, 1888; s. Charles Perry Austin and Isabel (More). Pub. Schs. and Hick's Priv. Sch., Santa Barbara, Cal.; The Morristoryn Sch., N.J.; Harv., B.A., 1913; G. T. S., 1917; Ch. Div. Sch. Pac., D.D. (Hon.), 1947. D—May, 1917, P—Dec., 1917, Bp. Rhineland. m. Camilla Ross Waterman, Sept. 8, 1919; c. two. Cur. S. Tim. Ch., Roxborough, Phila., 1917-18; Chapl. A.R.C., 1918-19; R. S. Luke's Ch., Kensington, Phila., 1919-23. Dep. Gen. Conv., 1937. Natl. Cmssn. on Ministry; Del. Syn. 8th Prov., 1925-49; Chrmn. Cmssn. on Ministry, 8th Prov.; Chapl. to Bp. Stevens; Soc. Serv. Cmssn., Exec. Coun., Dept. Mssns., Dean Convoc. Long Beach and Bd. Exam. Chpls., Dio. L.A. Dir. Long Beach Chapt. A.R.C., 1925; Dir. Seaside Meml. Hosp., 1930—.

AUTEN, Parker Fish (N.J.), 208 King's Highway, Swedesboro, N.J.—R. Trin. Ch., 1941—. b. Trenton, N.J., May 10, 1909; s. Harry Fish Auten and Clara Mary (Parker). Ireland Priv. Sch., Trenton; Prep. Sch., Pennington, N.J.; Un. Pa., B.A.; P. D. S., B.Th., 1934. D—June, 1934, Bp. Matthews; P—Apr., 1935, Bp. Knight. m. Mildred Sara Myatt, Sept. 7, 1935; c. one. Cur. S. Matth. Ch., Trenton, 1934-37, P-in-c., 1937-41; P-in-c. S. Andr. Ch., Trenton, N.J., 1938-41.

AUTEN, Ralph Wesley (P.), M.C.S., Verona, Pa.—P-in-c. All SS. Ch., Rosedale, 1947—. b. Akron, O., Jan. 24, 1906; s. George W. Auten and Katherine Elizabeth (Daugherty). H. Sch., Akron; Oberlin, 1924; Akron Un., B.A., 1928; Oberlin Grad. Sch. Theol., B.D., 1931; Bex. Spec., 1931-32. D—June, 1932, P—Feb., 1933, Bp. Rogers. m. Ruth Virginia Wood, Apr. 18, 1931; c. two. In-c. Holy Trin. Ch., Bellefontaine, O., 1932-35; R. Trin. Ch., Alliance, O., 1935-41; P-in-c. S. John's Ch., Donora, Pa., 1941-47. Dep. Gen. Conv., 1949.

AVEILHE, Carlos Augustus (C.N.Y.), 14 Cottage Pl., Utica, N.Y.—R. S. Geo. Ch., 1945—. b. Cameron, Tex., 1891; s. Carlos Augustus Aveilhe and Mary Ellen (Darwin). H. Sch., W. Des Moines; Bus. Coll.; Racine Coll.; Nash., 1923. D—Jan., 1923, P—Sept., 1923, Bp. Weller. m. Genevieve Markarian, Oct., 1931. Vic. Blessed Sac. Ch., Green Bay, Wis., 1924-28; Cur. S. John's Ch., Ogdensburg, N.Y., 1929-31; R. S. Pet. Ch., Brushton, N.Y., 1931-39; R. Trin. Ch., Whitehall, N.Y., 1939-45.

AVERRILL, Edward Wilson. Died February 2, 1948. For data see Edition 1947.

AVERY, Eugene Lenor (N'k.), 68 Storms Ave., Jersey City, N.J.—Vic. Ch. Incarn., 1948—. b. Morganton, N.C., June 22, 1899; s. Reuben Avery and Elizabeth (Forney). S. Aug. Sch., Raleigh, N.C.; Johnson C. Smith Un., B.A., 1927; Bp. Payne Div. Sch., B.D., 1933; Waters Coll., D.D., 1946. D—July, 1933, Bp. Darst for Western North Carolina; P—Feb., 1935, Bp. Gribbin. m. Elizabeth Lucille Fleming, Nov. 29, 1935. Asst. to Archd. S. Steph. Ch., Morganton, and S. Matth. Ch., Asheville, N.C., 1933-35; P-in-c. S. Gabr. Ch., Rutherfordton, N.C., 1935-42; P-in-c. S. Jas. Ch., Tampa, Fla., 1942-48; P-in-c. S. Aug. Ch., St. Petersburg, Fla., 1946-48.

AVERY, Frederick Hills (Colo.), Saint Luke's Church, Vancouver, Wash.—In-c. S. Luke's Ch., 1949—. b. Mt. Vernon, O., Apr. 28, 1903; s. Frederick Hills Avery and Anna (Little). Ch. Div. Sch. Pac., 1929. D—May, 1929, P—May, 1931, Bp. Parsons. m. Dorothy Pike, Jan., 1930; c. two. Asst. S. Paul's Ch., Oakland, Cal., 1929-31; R. S. Steph. Ch., San Luis Obispo and Vic. S. Barn. Ch., Arroyo Grande, Cal., 1931-39; R. S. Paul's Ch., San Rafael, Cal., 1939-45; R. Ch. Ascen., Denver, Colo., 1945-49.

AXLEROD, Benjamin Franklin (J. S. Bra.), 24 Rector St., Newark 2, N.J.—Asst. Trin. Cathd., 1949—. b. Miami, Fla., Nov. 19, 1921; s. Benjamin Franklin Axlerod and Vera (Iseman). H. Sch., Miami; Un. Miami, B.A., 1942; V. T. S., B.D., 1944; G. T. S., S.T.M., 1949. D—June, 1944, Bp. Davenport; P—Nov., 1945, Bp. Pithan. Actg. Cur. Chr. Ch., Nashville, Tenn.; D-in-c. S. Barn. Ch., Tullahoma, Tenn.; Actg. Cur. Holy Trin. Ch., West Palm Beach, Fla., 1944-45; Cur. Pro-Cathd. Ascen., Porto Alegre, Brazil, 1945-46; Cur. Ch. Crucified, Bage Brazil; Chapl. Bellevue Hosp., N.Y.C., 1948-49.

AYRES, Francis Oliver, Jr. (M.), Parishfield, Brighton, Mich.—Mem. Parishfield Commun., 1948—. b. Madison, N.J., Sept. 21, 1908; s. Francis Oliver Ayres and Vera (Quaid). Taft Sch.; Ya. (3 yrs.); E. T. S., B.D., 1939. D—June, 1939, P—May, 1940, Bp. Manning. m. Florence Van Epps Watts, May 20, 1933; c. four. Cur. S. John's Ch., Waterbury, Conn., 1939-40; R., same, 1941-48.

AYRES, Richard Flagg (L.A.), 124 E. Pedregosa St., Santa Barbara, Cal.—R. Trin. Ch., 1944—. b. Quincy, Mass., Feb. 8, 1903; s. Ernest Flagg Ayres and Estella (Barber). H. Sch., Corvallis, Ore. and Boise, Ida.; Whitman Coll., B.A.; G. T. S., 1 yr.; E. T. S., B.D., 1928. D—June, 1928, P—Dec., 1928, Bp. Slattery. m. Sarah Busby, Dec. 30, 1930; c. three. Chapl. Episc. Stdts., Harv., 1928-29; P-in-c. Mssns. Colfax, Palouse, Starbuck and Dayton, Wash., 1929-30; Chapl. S. Helen's Hall, 1930-32, 1934-39; Vic. Chr. Ch., St. Helen's, Ore., 1930-32; Vic. Ch. S. Mich. and All Ang., Portland, Ore., 1932-37; R. same, 1937-44. Chrmn. Dept. Rel. Educ., Dio. Ore., 1936-43; Chrmn. Field Dept., Dio. Ore., 1943-44; R. Dean, Convoc., Santa Barbara, 1945—; Dep. Gen. Conv., 1937, 40, 43.



BABIN, Harry More (C.), 7759 So. Union Ave., Chicago 20, Ill.—R. Ch. Annunc., 1942—. b. Newport, Ky., Apr. 24, 1881; s. Rev. Jeremy Babin and Kate (More). Ken., B.A., 1904; Bex., B.D., 1906. D—June, 1906, P—May, 1907, Bp. Vincent. m. Eva E. Morse, Oct. 23, 1906; c. three. R. Zion Ch., Dresden, O., 1906-07; R. S. Steph. Ch., Cincinnati, O., 1907-09; Gr. Ch., Estherville, Ia., 1909-10; Trin. Ch., Emmetsburg, Ia., 1910-12; S. Paul's Ch., Marshalltown, Ia., 1912-17; S. Luke's Ch., Dixon, Ill., 1917-20; S. Mart. Ch., Chicago, 1920-25; Trin. Ch., Chicago, 1925-30; R. S. Andr. Ch., Downers Grove and P-in-c. S. John's Ch., Naperville, Ill., 1930-42.

BACHE, Harold Franklin (S.F.), 166 21st Ave., No., St. Petersburg, Fla.—Asst. Min. S. Pet. Ch., 1947—. b. Jersey City, N.J., July 29, 1898; s. Benjamin F. Bache. Un. Fla., B.S., 1920; Un. So., B.D. 1931. D—June, 1931, P—Dec., 1931, Bp. Wing. m. Primrose Walker, 1926; c. two. Vic. All SS. Ch., Ft. Lauderdale and S. Paul's Ch., Delray Beach, Fla., 1931-43; R. S. Mark's Ch., Cocoa, Fla., 1943-47.

BACHE-WIIG, Lars Ravn (Pa.), 8020 West Chester Pike, Upper Darby, Pa.—R. Ch. Holy Sacr., Highland Park, 1947—. b. Mosinee, Wis., Jan. 4, 1913; s. Olaf Bache-Wiig and Agnes (Ravn). H. Sch., Minneapolis. D—Nov., 1942, P—Dec., 1943, Bp. Keeler. m. Marguerite Veker, Nov. 22, 1942. Lay-Mssy-in-c. Gr. Ch., Pine Is.; Ascen. Ch., Kenyon, Minn., 1940-42; M-in-c. S. Paul's Ch., Pipestone, Holy Trin. Ch., Luverne, S. John's Ch., Lake Benton and S. Barn. Ch., Slayton, Minn., 1942-44; Asst. R. Ch. Holy Apos. and Med., Phila., Pa., 1945-47.

BACKHURST, George (M.), 516 Thornapple St., St. Clair, Mich.—R. S. Paul's Ch., 1942—. b. Eng., 1878; s. Charles Backhurst and Mary A. (Lee). S. Paul's Coll., Burgh Lincoln, Eng., 1900-03. D—1903, P—1904, Bp. of

N.S. m. (1) Fannie Moseley (dec.), 1904; (2) Susan Hoag, 1931; c. six. Served in Nova Scotia, 1904-13; R. Morristory, N.Y., 1913-17; Archd. Duluth, Minn.; Supt. Indian Mssns., 1917-20; R. All SS. Ch., Brooklyn, Mich., 1920-23; S. Paul's Ch., St. Clair, Mich., 1922-29; Supt. Episc. City Mssn., Detroit, Mich., 1929-42. Author: "Plain Words about the Church."*

BACKHURST, Greville Clare (M.), 1953 Church Place, Trenton, Mich.—R. S. Thos. Ch., 1945—. b. Fox River, N.S., Apr. 3, 1912; s. Rev. George Backhurst and Fannie (Mosley). H. Sch. Detroit; Wayne Un., B.A., 1937; E. T. S., B.D., 1940. D—June, 1940, P—Jan., 1941, Bp. Creighton. m. Ruth Hargreaves, June 8, 1942; c. three. M-in-c. S. Chris. Ch., Detroit, 1940-42; Chapl. Eloise Hosp., Wayne Co., Mich., 1942-43; R. S. John's Ch., St. Johns, Mich., 1943-45.

BACKUS, Jabez (W.), Blue Ridge Summit, Pa.—D—Dec., 1921, P—June, 1922, Bp. Harding. Form. Congr. Min.; Cur. Epiph. Ch., Wash., D.C., 1922-25.*

BACON, Francis Hilary (Trevor Wilbur), O.S.B. (N.I.), St. Gregory's Priory, Route 1, Three Rivers, Mich.—Monk S. Greg. Priory, 1946—. b. Fond du Lac, Wis., Oct. 2, 1903; s. Alfred Taylor Bacon and Beatrice (Bailey). Lawrence Coll., 1 yr.; Nash., 1936. D—Jan., 1936, Bp. Sturtevant; P—July, 1936, Bp. Wilson. Postulant, Nashdom Abbey, Burnham, Bucks., Eng., 1936; Novice, 1937, Simple Vows, 1938; Served in Eng., 1937-39; Solemn Vows, S. Greg., Valparaiso, Ind., 1941; Vic. S. Aug. Mssn., Gary, Ind. and Vic. S. Steph. Mssn., Hobart, Ind., 1939-46.

BACOT, Dan Ambler Norton (Ore.), 331 W. 2nd St., Oxnard, Cal.—R. All SS. Ch., 1949—. b. Charleston, S.C., Apr. 28, 1916; s. Daniel Norborne Bacot and Daisy Meredith (Marshall). H. Sch., Ashland, Va.; Un. Ore., B.S., 1942; Ch. Div. Sch. Pac., B.A., 1945. D—Sept., 1944, P—Oct., 1945, Bp. Dagwell. m. Dorcas Shaw Smith, Dec. 16, 1944; c. one. Asst. M-in-c. Ch. Gd. Shpd., Berkeley, Cal., 1944-45; Cur. S. Steph. Cathd., Portland, Ore., 1945-46; Vic. S. Christ. Ch., Port Orford and S. John's Ch., Bandon, Ore., 1946-49.

BACOT, Marshall Norborne (L.I.), 27-16 14th St., Astoria 2, N.Y.—R. S. Geo. Ch., 1941—. b. Savannah, Ga., Jan. 11, 1904; s. Daniel Norborne Bacot and Daisy Meredith (Marshall). H. Sch., Norfolk, Va.; Va. Poly. Inst., B.A.; V. T. S. D—June, 1933, P—June, 1934, Bp. Jett. m. Rosalie C. Gravelly, Oct. 24, 1934; c. one. M-in-c. S. Pet. Ch., Roanoke, Va., 1933-36; M-in-c. Mssn. Field, Okanogan, Wash., 1936-39; R. S. Luke's Par., Wenatchee, Wash., 1939-41.*

BACZEWSKI, Edward M. (Pa.), 2961 Richmond St., Phila. 34, Pa.—In-c. Holy Redeem. Ch. (Polish), 1927—. s. Mary's Ch., Manayunk, 1938—. D—1925. Rec'd., 1927.*

BADEN, John Alfred (Md.), Monkton, Md.—R. S. Jas. Ch., 1948—. b. Wash., D.C., May 10, 1913; s. John Alfred Baden and Marian (Sturgis). H. Sch., Maryland Park; Un. Md., B.S., 1939; Natl. Un., LL.B., 1939; V. T. S., B.D., 1948. D—Dec., 1947, P—Dec., 1948, Bp. Powell. m. Jean Deloris Feaga, July 11, 1942; c. two. Asst. Trin. Ch., Towson, Md., 1946-48.

BAER, Francis Vinton. Died December 15, 1948. For data see Edition 1947.

BAGBY, James Thomas (Tex.), 3332 Southmore Blvd., Houston 4, Tex.—R. S. Jas. Ch., 1938—. b. Austin, Tex., July 24, 1911; s. Arthur Pendleton Bagby and Daisy (Shindler). H. Sch., Austin; Un. Tex., B.A., 1934; V. T. S., 1935. D—Aug., 1935, P—July, 1936, Bp. Quin. m. Mary Louise Tips, Aug. 3, 1944. P-in-c. S. Mary's Ch., Houston, Tex., 1935-38.

BAILEY, Charles (L.A.), 319 Laurel St., San Diego 1, Cal.—Cur. S. Paul's Ch., 1949—. b. London, Eng., Jan. 28, 1878; s. Thomas Jerram Bailey and Cecelia Anne (Ollive). Coll. H. Sch. for Boys, West Croydon, Eng.; Sea., 1917, S.T.B., 1923. D—Nov., 1923, Bp. Ingley; P—Dec., 1925, Bp. Moore. m. Clara Gertrude Brown (dec.), Oct. 24, 1906; c. four. Hon. Cur. Trin. Ch., Trinidad, Colo., 1923-25; R. S. Paul's Ch., Gainesville, Tex., 1925-27; Vic. S. Matt. Ch., Enid, Okla., 1927-28; Vic. S. Paul's Ch., El Centro, Cal., 1931-35; Vic. Holy Apos. Ch. and S. Fran. Ch., Los Angeles, Cal., 1935-37; Vic. Chr. Ch., Redondo Beach, Cal., 1937-41; R. Holy Trin. Ch., Alhambra, Cal., 1941-45; R. Ch. Gd. Shpd., Venice, Cal., 1946-48; Vic. Ch. Holy Apos., Los Angeles, Cal., 1948-49.

BAILEY, David Robert (L.I.), 1808 E. 18th St., Brooklyn, N.Y.—R. Ch. Epiph., 1948—. b. Trinity Par., Newfoundland; s. George Waterman Bailey and Martha (Miller). Bp. Feild Coll.; Normal Trng. Sch., Nfld.; Bp. Un. B.A., 1915; King's Un., Can., M.A., 1920, B.D., 1922. D—1915, P—1916, Bp. of Nfld. m. Gertrude E. Blandford, Nov., 1917; c. two. R. S. Jas. Ch., Old Town, Maine, 1918-23; R. S. Steph. Ch., Fall River, Mass., 1923-43; R. All SS. Ch., Fulton, N.Y., 1943-48.

BAILEY, Harlan (Cal.), 5123 Roosevelt Ave., Richmond, Cal.—Retired, 1941—. b. Washington, D.C.; s. David Hawthorth Bailey and Clara Esther (Harlan). Cinn. Law., LL.B., 1900; Ch. Div. Sch. Pac., 1916. D—June, 1916, P—Dec., 1916, Bp. Hunting. m. Lue Merrick, Feb.

10, 1917; c. two. Lay Reader-in-c. Gd. Samar. Chap., Oakland, Cal., 1914-16; Vic. S. Mark's Ch., Tonopah and In-c. Mssns., Manhattan and Round Mountain, Nev., 1916-18; R. S. Andr. Ch., Tacoma, Wash., 1919-21; S. John Bapt. Ch., Corona, Cal., 1921-24; S. Alb. Ch., El Paso, Tex., 1924-25; S. Alb. Ch., El Paso, Tex., 1924-25; Asst. Chapl., Seaman's Ch. Inst., San Francisco, 1926-27; Vic. S. John's Ch., Needles, Cal., 1927-29; Asst. S. Andr. Inn and Mssy. to Pub. Insts., 1930-34; Gr. Cathd. Staff, San Francisco, 1934-36; R. Ch. Incarn., San Francisco, 1936-41. Y.M.-C.A., 1918-19.*

BAILEY, John Edward (N'k.), 105 Berkeley Pl., Glen Rock, N.J.—R. All SS. Ch., 1939—. b. Coventry, Eng., May 28, 1886; s. John Bailey and Emma (Slater). Nash., B.D., 1918; G. T. S., S.T.M., 1927. D—May, 1917, P—Feb., 1918, Bp. Webb. m. Hilda Stanley Squires, June 18, 1924; c. one. D-in-c. Gr. Ch., Hartland, Wis., 1917; P-in-c. same, 1918; Holy Innoc. Ch., Pine Lake, Wis., and S. Pet. Ch., North Lake, Wis., 1918; Asst. S. Jas. Ch., Milwaukee, Wis., 1919-22; Vic. All SS. Ch., Glen Rock, N.J., 1922-39. Dep. Prov. Syn., 1930-42; Exam. Chapl., 1929-45; Bd. Rel. Educ., 1934-38; Mem. Eccles. Court., 1943—; Mem. Trin. Cathd. Chapt., 1947-50, all Dio. N'k.

BAILEY, Lewis James (Ol.), 904 Washington St., Olympia, Wash.—R. S. John's Ch., 1949—. b. Sault Ste. Marie, Mich., June 28, 1897; s. Thomas Bailey and Sarah Augusta (Gwatkin). H. Sch., Sault Ste. Marie; Ken.; G. T. S., 1924. D—June, 1924, P—June, 1925, Bp. Harris. m. (1) Ruth Charlotte Ross (dec.), Aug. 16, 1927; c. one; (2) Gertrude Alice Emerson, June 28, 1948. D. and P-in-c. Iron River, Mich., 1924-25; R. Gr. Ch., Menominee, Mich., 1925-27; R. Harcourt Par. and Chapl. Ken., Gambier, O., 1927-35; R. Trin. Ch., Seattle, Wash., 1935-44; R. Chr. Ch., Seattle, Wash., 1944-47; Vic. S. John's Mssn., Kirkland, Wash., 1947-49. Dep. Gen. Conv., 1937, 43; Bp. and Coun.; Chrmn. Fin. Com. 1938-43; Stndg. Com. 1939, 40, 41, 42, 43, 46; Exec. Secy., Dept. Mssns., 1947.

BAILEY, Melville Knox. Died December 2, 1948. For data see Edition 1947.

BAILEY, Ohmer Marcus (Ol.), 511 Chester Ave., Bremerton, Wash.—R. S. Paul's Ch., 1939—. b. Ohio, 1891; s. John J. Bailey and Maria Delila (Nease). Valparaiso Un., B.Mus., 1917; Ch. Div. Sch. Pac.; E. T. S., B.D., 1928. D—May, 1928, Bp. Parsons; P—Dec., 1928, Bp. Slatery. Asst. S. John's Ch., Los Angeles, 1929-31; Asst. S. Andr. Cathd., Honolulu, T.H., 1931-33; S. Mary's Ch., Honolulu, 1933-35; R. S. Andr. Ch., Port Angeles, Wash., 1935-39.

BAILEY, Percival Clarence (N.J.), 323 Cooper St., Camden, N.J.—R. S. Paul's Ch., 1940—. b. Bay Mills, Mich.; Jan. 14, 1892; s. Thomas Bailey and Sarah Augusta (Gwatkin). H. Sch., Sault Ste. Marie; Ken., B.A., 1915; G. T. S., 1918, S.T.B., 1931. D—Apr., 1918, Bp. Hulse; P—Apr., 1919, Bp. Harris. M-in-c. Ch. Ascen., Ontonagon, Mich., 1918-20; R. Chr. Ch., Calumet, Mich., 1920-25; P-in-c. S. Hilda's Mssn., River Rouge, Mich., 1925-29; Asst. S. Matth. Ch., Detroit, Mich., 1929-30; Cur. S. John's Ch., Stamford and P-in-c. Emm., 1930-39; Springdale, Conn., 1931-38; R. All SS. Mem. Ch., Meriden, Conn., 1938-39; P-in-c. S. Jas. Mssn., Franklin Square, N.Y., 1939-40. Dean Camden-Woodbury Convoc., 1944; Dioc. Bd. Mssns., 1944; Cathd. Found., Dio. N.J., 1946.

BAILEY, Richard Slaght (Pa.), 1005 Drexel Ave., Drexel Hill, Pa.—R. Ch. Holy Comf., Aronimink, 1946—. b. Bound Brook, N.J., May 30, 1915; s. Russell Slaght Bailey and Sarah Letitia (Stryker). H. Sch., Mt. Holly, N.J.; Westl., B.A., 1937; G. T. S., 1940. D—June, 1940, P—Dec., 1940, Bp. Gardner. m. Charlotte Congdon Walsh, July 22, 1941; c. two. Cur. Gr. Ch., Merchantville, N.J., 1940-41; R. Holy Trin. Par., Ocean City, N.J., 1941-46.

BAILEY, Scott Field (Tex.), Christ Church, Nacogdoches, Tex.—R. Chr. Ch., 1946—. b. Houston, Tex., Oct. 7, 1916; s. William Stuart Bailey and Tallulah Prince (Smith). H. Sch., Houston; Rice Inst., B.A., 1938; V. T. S., B.D., 1942. D—Mar., 1942, P—Dec., 1942, Bp. Quin. m. Evelyn Louise Williams, Dec. 11, 1943; c. two. Asst. S. Paul's Ch., Waco and P-in-c. S. Mary's Ch., Lampasas, Tex., 1942-43; Chapl. U. S. N. R., 1943-46.

BAILEY, William Landreth (Ma.), 519 Commercial St., Provincetown, Mass.—R. S. Mary's-of-the-Harbor, 1942—. b. Schenectady, N.Y., Dec. 26, 1911; s. Thomas Sherwood Bailey and Adaline Sarah (Landreth). Pub. Schs., Schenectady; Union Coll., B.A., 1933; G. T. S., 1936. D—June, 1936, P—Dec., 1936, Bp. Oldham. m. Camilla Hudson Farlow, Dec. 28, 1937; c. one. Mssy. Dio. A., 1936; Vic. All SS. Cathd., Albany, N.Y., 1936-38; R. S. Luke's Ch., Chester, S. Mark's Ch., Springfield and Geth. Ch., Proctorsville, Vt., 1938-42.

BAILEY, Monroe (Minn.), 706 East Ave., Red Wing, Minn.—R. Chr. Ch., 1938—. b. St. Paul, Minn., Mar. 12, 1896; s. James C. Baile and Annie (Munroe). Un. Minn. Night Sch.; Sea. Div. Sch. D—Oct., 1930, P—June, 1932, Bp. McElwain. Cur. S. Clem. Ch., St. Paul, Minn., 1930-32; R. S. John's Ch., Mankato, Minn., 1932-38. Chrmn. Dept. of Publicity, 1917; Y.P.F. Adviser for Dio., 1935-36;

Mem. Dioc. Coun., 1935-38; Chrmn. and Dep. Gen. Conv., 1943, 49; Dean Red Wing Deanery.

BAIRD, Charles Glenn. Died December 13, 1947. For data see Edition 1947.

BAIRD, Joseph Roland (Pa.), Southampton, Pa.—Retired, 1944.—b. Phila., Pa.; s. Joseph Baird and Sophia (McBride), Girard Coll.; Tem.; Colomb., Spec. D.—Sept., 1926, P.—Sept., 1928, Bp. Davenport, m. Maude Davis, Nov. 29, 1899, R. Shrewsbury and No. Sassafras Pars., Md., 1929-30; Chapl. Phila. Gen. Hosp., Phila. City Mssn., 1930-44.

BAIRD, Philip Pollock (N.Y.), 400 Riverside Dr., New York, N.Y.—On Staff Cathd. S. John the Div., 1949.—b. Chicago, Jan. 1, 1897; s. Philander Castor Baird and Ida Mae (Pollock), H. Sch., Oklahoma City; Okla. Un., B.S.; Harv., B.A.; Pr.; G. T. S. D.—Jan., 1927, P.—July, 1927, Bp. Matthews, m. Anne Gertrude Keating, Aug. 23, 1919, R. Holy Trin. Ch., South River, N.J., 1927-30; R. S. Paul's Ch., Riverside, Conn., 1930-36; On Staff, City Mssn., N.Y., 1936-49.*

BAIRD, Robert Charlton, Jr. (S.C.), Bennettsville, S.C.—R. S. Paul's Ch., Bennettsville and P-in-c. S. Barn. Ch., Dillon, 1949.—b. Opelika, Ala., Apr. 16, 1922; s. Robert Charlton Baird and Effie Jean (Varner), H. Sch., Charlotte, N.C.; Davidson Coll., B.A., 1943; V. T. S., B.D., 1946, D.—Feb., 1946, P.—Oct., 1946, Bp. Penick, P-in-c. S. Thos. Ch., Sanford, N.C., 1946-49.

BAIRD, Robert Lee (Ark.), Veteran's Hospital, Downey, No. Chicago, Ill.—b. Zanesville, O., Mar. 25, 1893; s. Elmer Ellsworth Baird and Laura Gertrude (Schultz), Pub. Schs., Newark and Zanesville, O.; Ken., B.A., 1918; Bex., B.A., 1919, D.—June, 1919, Bp. T. I. Reese; P.—May, 1920, Bp. Vincent, m. Kathryn Harris, 1923; c. one, R. S. Paul's Ch., Muskegon, Mich., 1930-32; R. S. Paul's Ch., Klamath Falls, Ore., 1933; Vic. S. John's Ch., Bisbee, Ariz., 1935-37; Vic. S. Thos. Ch., Clarkdale, Ariz., 1937-38; R. S. Luke's Ch., Hot Springs, Ark., 1938-42.

BAIZ, John-Karl Meissner (O.), 248 High St., Warren, O.—R. Chr. Ch., 1945.—b. Wilkes-Barre, Pa., June 30, 1917; s. John P. Baiz and Ida Uhlman (Meissner), Wyo. Sem. Prep. Sch.; J. M. Coughlin H. Sch.; Leh., B.A., 1939, U. T. S., B.D., 1942, D.—Mar., 1942, P.—Nov., 1942, Bp. Sterrett, m. Mary Elisabeth Batterman Lang, Sept. 6, 1945; c. two, Lay Mssy. S. Marg. Ch., Emaus, Pa., 1936-38; Lay Mssy. Trin. Ch., Buckingham, Pa., 1938; Lay Mssy. Emm. Ch., Shelburne Falls and S. John's Ch., Ashfield, Mass., 1941; Asst. Dir. Rel. Educ., S. Barth. Ch., N.Y.C., 1939-42; Asst. Min. same, 1942-45. Author: "Has the Church the Right to Speak?", 1943.

BAKER, Albert Clayton (Ia.), Council Bluffs, Ia.—R. S. Paul's Ch., 1939.—b. Batesville, Ark., Aug. 17, 1904; s. Walter Louis Baker and Dora T. (Weaver), Ken.; Bex., B.D. D.—Dec., 1926, Bp. Winchester; P.—Sept., 1928, Bp. Rogers, In-c. Trin. Ch., New Phila., O.; Cur. S. Paul's Par., Steubenville, O., 1929; R. Epiph. Par., Urbana, O., 1929-32; R. Gd. Shpd. Par., Barre, Vt., 1932-39. Mem. Dioc. Exec. Coun., 1935.—Secy. Coun.; Dep. Gen. Conv., 1937; Fndr. S. Andr. Camp for Boys; Mem. Exec. Coun. Ia., 1941; Chrmn. Field Dept.; Dir. Youth Conf., 1941. Ed.: "Mountain Echo," Dioc. Publ. Author: "The Pathway to Worship" and various magazine articles.*

BAKER, Charles Wilson (L.A.), 542 So. Boyle Ave., Los Angeles 33, Cal.—Retired, 1940.—b. Tarlton, O., Jan. 5, 1870; s. George R. Baker and Josephine (Wilson), Un. Mich., Ph.C., 1890; Ken., B.A., 1896; Bex. D.—June, 1898, P.—June, 1899, Bp. Leonard, m. Grace Wing Fay (dec.), June 6, 1899; c. one, In-c. S. Paul's Ch., Conneaut, O., 1898-1900; Asst. Trin. Ch., Toledo, O., 1901-03; Asst. Loc. Ten. S. Paul's Ch., Cleveland, 1903-07; P-in-c. S. Phil. and S. Matt. Chs., Cleveland, 1907-09; R. S. Geo. Ch., Roseburg, Ore., 1909-15; R. S. Luke's Ch., Grant's Pass, Ore., 1915-17; In-c. Ind. Mssns., Orleans, Cal., 1917-25; In-c. Ind. Mssn. Field N. Mex., 1925-28. Mssns. of Imperial Valley, Cal., 1928-31; In-c. Mssn. Ch. Redeem., Los Angeles, 1931-40. Asst. Secy. Dio. O., 1903-09; Rgrstr., 1907-09; Exam. Chapl., 1910-16; Mem. Dioc. Bd. Mssns., 1910-11; Sec. Dio. Ore., 1912-15; Mem. Eccl. Court, 1914-16, all Dio. Ore.; Dep. Gen. Conv., 1913, 19.

BAKER, Elmer Perry (Md.), 2900 E. Fayette St., Baltimore 24, Md.—P-in-c. Ch. Resurr., 1937.—b. Baltimore, Mar. 4, 1904; s. Elmer E. Baker and Emma V. (Wilhelm), Baltimore City Coll.; Y.M.C.A. and Baltimore Bus. Colls.; V. T. S., 1936, D.—May, 1936, P.—Dec., 1936, Bp. Helfenstein, m. Gertrude M. Heinze, July 26, 1924; c. one, R. S. Mary's Ch., Emmorton, Md., 1936-37.*

BAKER, Frederic William (Spok.), 619 Albany Ave., Kennewick, Wash.—R. S. Paul's Ch., Kennewick and Ch. Our Sav., Pasco, 1949.—b. Chester, Eng., Nov. 4, 1901; s. Frederick Thomas Baker and Esther Mary (Eaton), H. Sch., Liverpool, Eng.; Un. Saskatchewan, 1941; Emm. Coll., Sask., 1941, D.—June, 1941, P.—May, 1942, Bp. of Edmonton, m. Olwen Davies, Nov. 25, 1941; c. one. Served in Canada, 1929-49.

BAKER, Harold Ralph (Mil.), 1307 N. Wisconsin St., Racine, Wis.—R. Imm. Ch., P-in-c. S. Steph. Ch., 1939.—

b. Portage, Wis., Nov. 24, 1907; s. Robert Ralph Baker and Emma (Foomgan), H. Sch., Portage; Un. Wis., B.A., M.A.; G. T. S., S.T.B., 1934; Fell. Coll. of Prechrs., Wash., D.C., 1933-34, D.—May, 1933, Bp. Campbell; P.—Nov., 1933, Bp. Ivins, Vic. S. Mark's Ch., Tonopah, Nev., 1934-38; Cur. Gr. Ch., Madison, Wis., 1938-39.

BAKER, James D. Kwee (Lib.), 356 Water St., Monrovia, Liberia, W. Africa—P-in-c. S. Thos. Ch., 1946.—b. Hoffman Sta., Cape Palmas, Liberia, June 17, 1893; s. Henry BaHue Baker and Martha Caroline Wedd (Harris), Coll. W. Africa; Normal Jr. Coll., 1916, D.—Dec., 1926, Bp. Campbell; P.—Apr., 1928, Bp. Gardiner, m. Marguerite Bertha Kedade Carter, Dec. 30, 1920; c. seven. Cur. Trin. Meml. Ch., Monrovia, Liberia, 1926-28; Cur. S. John's Ch., Cape Mt., Liberia, 1928-40, P-in-c. same, 1940-46; R. ad interim, S. John's Ch., Lower Buchanan, Liberia, 1929; Actg. Prin. and Supt. S. John's Mssn., Cape Mount, 1942; Actg. Prin. and Supt. Julia C. Emery Sch., Bromley, St. Paul River, Liberia, 1946; P-in-c. Gr. Ch., Clay Ashland, S. Pet. Ch., Caldwell, S. Geo. Chap., New Georgia and S. Agnes' Chap., Bromley, 1946-47. Knight Comdr. of the Order of African Redemption, 1949.—Author: "Bromley School Ode"; "Missionary Hymn—Liberia"; "The Gem of West Africa-Land."

BAKER, John Gilbert Hindley (H'k.), 281 4th Ave., New York 10, N.Y.—Mssy., Hankow, 1940.—D.—1935. Rec'd. Apr., 1940.*

BAKER, John Thurlow (Ia.), 2517 W. 42nd St., Minneapolis, Minn.—R. S. John's Ch., 1949.—b. St. Paul, Minn., May 18, 1912; s. Harry Relf Baker and Mae M. (Torbenson), Un. H. Sch.; Un. Minn.; Hamline; S.-W. T. S., 1937, D.—Feb., 1937, Bp. McElwain; P.—Dec., 1937, Bp. Keeler, m. Emily Jane Ewart, Apr. 29, 1939; c. three. P-in-c. S. Jas. Ch., Marshall and S. Mark's Ch., Tracy, Minn., 1937-40; V-in-c. S. John's Ch., Eleele and S. Paul's Ch., Kekaha, Kauai, T. H., 1940-47; R. Trin. Ch., Muscatine and P-in-c. S. Paul's Ch., Durant, Ia., 1947-49.

BAKER, Paul Hamilton (O.), Griesheim Ord. Depot, 7834 Ord. Dep. Det., A.P.O. 757, c/o P. M., New York, N.Y.—b. Schuykill Haven, Pa., Mar. 19, 1900; s. Harry Paul Baker and Katie Louise (Bittle), Tem.; Geo. Wash. Un. and Law Sch.; Sea., 1928, D.—May, 1928, Bp. McElwain; P.—May, 1929, Bp. W. B. Roberts, m. Judith Dorothy Grek, Apr. 2, 1933. In-c. S. Luke's Ch., Hot Springs and Trin. Ch., Buffalo Gap, S.D., 1928-29; R. Ch. Gd. Shpd., Omaha, Neb., 1929-30; A. E. F., 1918.*

BAKER, Randall Haskins MacGregor (Mil.), P. O. Box 805, Baltimore 3, Md.—Retired, 1927.—b. Naples, N.Y., June 8, 1884; s. Edward Everett Baker and Emma Peck (Haskins), Park. Coll.; Un. Ariz.; Hob.; Nash., B.D., 1911, D.—May, 1910, P.—May, 1911, Bp. Webb, R. S. Edm. Ch., Milwaukee, 1911-13; Cur. Mt. Calv. Ch., Baltimore, 1913-15; Chapl. S. John's Girls' Sch., Ralston, N.J., 1914-15; R. Imm. Par., Racine, Wis., 1915-23; Ward. Rac., 1923-27.

BAKER, Richard Goodwin (Kan.), 505 Kearney St., Atchison, Kans.—R. Trin. Par., 1947.—b. Bloomington, Ill., Mar. 20, 1911; s. Rev. William Baker and Maude Olive (Kirkpatrick), Pub. Schs., Bloomington; H. Sch., Mokense, Ill.; Nash. Coll.; Nash., 1936, D.—Dec., 1935, P.—June, 1936, Bp. Longley, m. Mary Catherine Jack, May 29, 1936; c. two, In-c. S. Mark's Ch., Waterloo, Ia.; In-c. S. Luke's Ch., Cedar Falls and S. Matt. Ch., Iowa Falls, Iowa, 1936-37; R. S. Paul's Ch., Marshalltown, Ia., 1937-42; Cur. S. Paul's Ch., Peoria, Ill., 1942-45; Dean Cathd. Ch. S. Paul, Fond du Lac, Wis., 1945-47.

BAKER, Richard Henry (Md.), Charles St. and Melrose Ave., Baltimore 10, Md.—R. Ch. Redeem., 1931.—b. Norfolk, Va., July 8, 1897; s. Benjamin May Baker and Theodosia Burr (Potts), Norfolk Acad.; Episc. H. Sch.; Un. Va.; V. T. S., B.D., 1936, D.—June, 1923, Bp. D. D. Tucker; P.—Mar., 1924, Bp. Thomson, m. Elizabeth Lee Small, Oct. 18, 1926; c. two, M-in-c. Pruden Par., Chattanooga, Va., 1923-24; Chapl. Va. Episc. Sch., 1924-26. Asst. S. Jas. Ch., Baton Rouge, La., and Stdt. Work, La. St. Un., 1926-27; R. S. John's Ch., Waynesboro, Va., 1927-31. Dep. Gen. Conv., 1949.*

BAKER, Richard Royall, 3rd (Va.), Rectory, Warsaw, Va.—R. Lumenberg and No. Farnham Pars., 1949.—b. Wash., D.C., Jan. 10, 1920; s. Richard Royall Baker, Jr. and Carmen G. (Smith), Pub. Schs., Wash., D.C.; Un. Va., B.A., 1942; V. T. S., B.D., 1948, D.—June, 1948, P.—June, 1949, Bp. Goodwin, m. Barbara Martin, Nov. 18, 1944; c. one, D-in-c. Lumenberg and No. Farnham Pars., 1948-49.

BAKER, Thomas Perry (Va.), Jersey, Va.—Retired, 1932.—b. King George Co., Va., May 5, 1864; s. William Edwards Baker and Bettie (Arnold), V. T. S. D.—June, 1893, Bp. Whittle; P.—June, 1894, Bp. Newton, m. Martha Stark, Nov. 27, 1895; c. five, R. S. John's Ch., West Point, Va., 1893-94; Actg. R. S. Mich. Ch., Charleston, S.C., 1894-96; R. S. Dav. Ch., Cheraw, S.C., 1896-1900; Gr. Ch., Silver Springs, Md., 1900-04; Chr. Ch., S. Ann's Par., Albemarle, Va., 1904-07; S. Jude's Ch., Walterboro, and Chr. Ch., Wilton, S.C., 1907-15; S. Paul's Ch., Dillon, S.C., 1915-18; Wash. and Montrose Pars., Va., 1921-32.

Supt. Educ., King George Co., Va., 1919-21.*

BAKER, William (Colo.), Roscoe, Mo.—Retired, 1935—b. Shewsbury, Eng., June 8, 1870; s. William Baker and Ellen (Eley). S. Chad's Coll., Denstone, Eng., D—Aug., 1904, P—Mar., 1905, Bp. Seymour m. Olive Maud Kirkpatrick, Oct. 3, 1904; c. three.

BAKEWELL, Henry Thomas (Dal.), 209 E. Wardville St., Cleburne, Tex.—P—in-c. Ch. Holy Comf., 1947—b. Joliet, Ill., June 17, 1893; s. Thomas Bakewell and Elizabeth (Lincoln). H. Sch., Joliet, W. T. S., 2 yrs.; N. W. Spec. D—May, 1931, P—July, 1932, Bp. Stewart. m. Gladys L. Gastfield, June 2, 1915; c. two. D—in-c. Gr. Ch., Sterling, Ill., 1931; P—in-c. S. John's Ch., Lockport, Ill., 1933-36; R. All SS. Ch., Nevada, Mo., 1936-40; Vic. Chr. Meml. Ch., El Reno, Okla., 1940-47.*

BALCOM, John Murray (Ma.), 6 Billerica Rd., Chelmsford, Mass.—R. All SS. Ch., 1948—b. Boston, Nov. 16, 1918; s. Rubric Garfield Balcom and Grace Helena (Saban). H. Sch., Quincy, Mass.; Un. Mass., A.B., 1939; E. T. S., B.D., 1942. D—June, 1942, P—Dec., 1942, Bp. Sherrill m. Jeanne E. Lindsey, June 14, 1946; c. one. Cur. Gr. Ch., Norwood, Mass., 1942-43; R. Epiph. Ch., Walpole, Mass., 1943-44; Mssy. Alaska, 1944-47; S. John's Mssn; Holbrook, Mass., 1947.

BALDWIN, Charles Warren (N.Y.), Scarborough, N.Y.—R. S. Mary's Ch., 1914—b. New York City, 1883; s. Charles Henry Baldwin and Mary Carolyn (Egan). Un. Va.; N.Y.U.; Colmb.; G. T. S., 1908, B.D., 1911. D—June, 1908, Bp. Burgess; P—June, 1909, Bp. Doane. m. Helen H. Krauser, 1909. Cur. S. Paul's Ch., Albany, N.Y., 1908; R. Chr. Ch., Coxsackie, N.Y., 1909-12; Loc. Ten. Ch. Resurr., N.Y.C., 1912-14.*

BALDWIN, George Irwin. Died July 22, 1947. For data see Edition 1947.

BALDWIN, Harry Webster, Jr. (Va.), Wicomico Church, Va.—D—in-c. Wicomico Ch., Wicomico Church. S. Steph. Ch., Heathsville and S. Mary's Ch., Fleton, Va., 1948—b. Goochland, Va., Sept. 6, 1919; s. Harry Webster Baldwin and Bessie Jenkins (Childress). H. Sch., Goochland; Un. Richmond, B.A., 1945; V. T. S., B.D., 1948. D—June, 1948, P—June, 1949, Bp. Goodwin.

BALDWIN, John Sears, O.H.C. (N.Y.), Mt. Calvary Monastery, Box 1296, Santa Barbara, Cal.—Mem. O.H.C., 1923—b. New Haven, Conn., July 25, 1896; s. Charles Sears Baldwin and Agnes (Irwin). Kent. Sch., Kent, Conn.; Colmb., B.A., 1916. D—Dec., 1921, Bp. Beatty; P—Jan., 1923, Bp. Maxon. S. Andr. Sch., Tenn., 1922-26; Prior Holy Cross Mssn., Liberia, W. Africa, 1932-37; Chapl. A. U. S., 1942-46.

BALDY, Henry Dimmick (W.N.Y.), 126 Macamley St., Buffalo 20, N.Y.—R. S. Jude's Ch., 1936—b. Mt. Airy, Phila., July 11, 1898; s. Milo Dimmick Baldy and Blanche Rose (Peck). Chestnut Hill Acad.; Wesl., B.A.; G. T. S., 1926. D—May, 1926, P—Mar., 1927, Bp. Garland. Cur. S. Mich. Ch., Germantown, Phila., 1926-29; R. S. Pet. Ch., Westfield, N.Y., 1929-36.*

BALL, C. Sturges (Md.), 2104 Cardterdale Rd., Baltimore 9, Md.—Retired, 1945—b. Stroud, Eng., Sept. 24, 1872; s. Enoch Ball and Sarah (Vines). Halifax H. Sch., and Un. Ext. Schs.; Colmb., M.A., 1917; Ya. Div. Sch., B.D., 1911; Hartford Theol. Sem., S.T.M., 1913; Ken., S.T.D., 1927. D—June, 1922, P—Dec., 1922, Bp. Murray m. (1) Nellie Glendinning (dec.), July 10, 1901; c. two; (2) Edith M. Cherry, July 8, 1922. Min. Cong. Ch., 1912-21; R. Ch. Transfig., Baltimore, 1922-26; Instr. Goucher Coll., 1917-26; Prof. Hilmoties, Bex., 1926-28; Prof. Eccl. Hist., Bex., 1928-34; Prof. Fac. Theol. U. T. S., 1934-42; R. All SS. Ch., Reisterstown, Md., 1941-45; Chapl. Hannah More Academy, Reisterstown, Md., 1943-45; Can. Exam., Dio. Md., 1942—

BALL, Francis Henry (Ore.), 7636 S. E. 9th Ave., Portland 2, Ore.—Gen. Mssy., 1949—b. Sekubu, Basutoland, S. Africa, Oct. 4, 1886; s. Rev. William Henry Ezra Ball and Elizabeth Harriet (Armitage). Pub. Sch., O.R.C.; S. John's, Bloemfontein, S. Africa; Trin. Coll., Can.; Ken.; V. T. S. D—June, 1923, P—June, 1924, Bp. W. C. Brown. m. Cheridah M. Hawkins, Dec. 26, 1932; c. three. Asst. Holy Trin. Ch., Richmond, Va., 1923-24; Mssy-in-c. Trin. Mssn., Bend, Ore., 1924-28; Asst. S. Luke's Ch., Long Beach, Cal., 1927-30. R. Trin. Ch., Portland, Ore., 1929-37; Vic. Calv. Ch., Seaside and S. Alban's Ch., Tillamook, Ore., 1937-41; Vic. S. Barn. Ch., McMinnville and S. Hilda's Ch., Monmouth, Ore., 1941-43; Vic. S. Luke's Mssn. Grants Pass, Ore., 1943-44. R. same, 1944-48; P—in-c. S. Dav. Ch., Shelton and S. Luke's Ch., Elma, Wash., 1949. Secy. Convoc. Dist. E.O.; Mem. Bd. Exam. Chaps.; Mem. Exec. Coun.; Chrmn. Dept. Publ.; Chrmn. Dept. Rel. Educ. Dist. E.O.; Chrmn. Cons. Const. and Canons and State of the Ch.; Mem. Cmssn. Revision Const. and Canons; Dept. Rel. Educ. and Mem. Prov. Const. Corp., C.D.S.I.F., Dio. Ore.; Chapl., Evergreen Lodge No. 137, A. F. & A. M.; Chapl., Seaside Post No. 99. A. L.

BALL, Ivan Horton (A.), 1336 1st Ave., Watervliet, N.Y.—R. Trin. Ch., 1944—b. Pultney, N.Y., Feb. 20, 1891; s. Harrison Cleon Ball and Rose Ella (Horton).

Pub. Sch., Rochester, N.Y.; Priv. Tutor; De Lancey Div. Sch. D—Oct., 1930, P—May, 1931, Bp. Ferris m. Maude Beech Tucker, Oct. 28, 1909; c. two. Lay-R. Zion Ch., Avon, N.Y., 1928-30; P—in-c. same, 1931-32; P—in-c. S. Geo. Ch., Rochester, 1933; D—in-c. All SS. Ch., Rochester, 1930-31; R. same, 1932-39; R. S. Paul's Ch., Monongahela, Pa., 1939-44; P—in-c. S. Mary's Ch., Charleroi, Pa., 1942-43; R. same, 1943-44.

BALL, Theodore Porter (Ga.), 302 E. 34th St., Savannah, Ga.—R. S. Paul's Ch., 1948—b. Charleston, S.C., Nov. 12, 1913; s. Nathaniel Ingraham Ball and Susan Magdalene (Porter). H. Sch., Charleston; Col. Charles V. T. S., 1935; V. T. S. B.D., 1938. D—June, 1938, P—May, 1939, Bp. A. S. Thomas. R. Holy Comm. Ch., Allendale and Holy Apos. Ch., Barnwell, P—in-c. S. Alb. Ch., Blackville and Ch. Heav. Rest, Estill, S.C., 1938-40; R. Ch. Recurr., Greenwood, S.C., 1940-43; Chapl. U. S. A., 1943-46; P—in-c. S. Matth. Ch., Athens, Tex., 1947-48.

BALLARD, Lockett Ford (N.Y.), The Rectory, Garrison-on-Hudson, N.Y.—R. S. Philip's-in-the-Highlands, 1945—b. Brooklyn, N.Y., Nov. 14, 1912; s. Harcourt Ballard and Margaret (Stokes). H. Sch., Whitesboro, N.Y.; Ham., B.A., 1940; Syr., 1934-37; G. T. S., S.T.B., 1940. D—June, 1940, Bp. Peabody; P—Mar., 1941, Bp. Coley m. Charlotte Carr Morrison, Feb. 22, 1945; c. one. Cur. Chr. Ch., Greenwich, Conn., 1940-42; 1st Lt. U. S. A., 1942-45.

BALLINGER, Edwin Lloyd (N.Y.), 622 Greenwood Ave., Brooklyn 18, N.Y.—R. Ch. Holy Apos., 1949—b. Bayonne, N.J., Feb. 8, 1915; s. Edwin Gampher Ballinger and Margaret Ann (Lamb). H. Sch., Roselle, N.J.; Wash. Sq. Coll., N.Y.U., B.A., 1938; Un. So., B.D., 1941. D—June, 1941, P—Dec., 1941, Bp. Gardner. m. Charlotte E. Hubbard, June 18, 1946; c. one. Mstr. Cathd. Choir Sch. and Mem. Clergy Staff of Cathd. S. John the Div., 1941-42; P—in-c. Ch. Regeneration, Pine Plains; Mssr. Trin. Mssn., Millerton, N.Y., 1942-44; Cur. S. Clement's Ch., N.Y.C., 1944-46. P—in-c. Ch. Holy Comf., Eltingville and S. Luke's Ch., Rossville, S.I., N.Y., 1946-49.

BAMBACH, George Frederick (A.), 4 W. 43rd St., New York 18, N.Y.—Retired, 1947—b. New York City, Oct. 14, 1881; s. John Henry Bambach and Laura Virginia (Hinton). Colmb., B.A., 1903; G. T. S., B.D. D—June, 1906, Bp. Courtney; P—May, 1907, Bp. Greer. D—in-c. Ch. Heav. Rest, N.Y., 1907; Cur. S. Thos. Chap., N.Y.C., 1907-09; R. S. Phil. Ch., Norwood and Gr. Ch., Norfolk, N.Y., 1909-12; R. Ch. Holy Apos., Brooklyn, 1912-21; Archd., Brooklyn (L.I.), 1921-24; R. S. Geo. Ch., Schenectady, N.Y., 1924-47. Secy. Trust. Dioc. Mssns., L.I., 1919-24; Chrmn. Com. Y.P.F. in Dio., 1925; Mem. Dioc. Bd. Mssns., 1927-32; Mem. Stndg. Com., 1928; Mem. Ch. Exten. Com. and Ch. Mssn. of Help, Dioc. Coun., 1928; Mem. Dept. Rel. Educ., 1928-39 (all Dio. A.); Exam. Chapl., 1930—; Prov. Trust. Susan Fenimore Cooper Fndt., 1932-45; Mem. Cathd. Chapt., 1933-36; Dep. Gen. Conv., 1931, 34; Dean R. Dnry., Mohawk, 1939-43.

BANCROFT, Francis Sydney, Jr. (Nk.), 304 Central Ave., East Orange, N.J.—R. S. Agn. Ch., 1948—b. Montclair, N.J., Oct. 20, 1905; s. Francis Sydney Bancroft and Beatrice Fairfax (Jordan). Lawrenceville Sch.; Pr., B.A., 1927; Oxon., M.A., 1929; G. T. S., 1930. D—June, 1930, P—May, 1931, Bp. Manning. m. Sylvia Stainton, Nov. 18, 1933; c. two. Cur. Ch. Epiph., N.Y.C., 1930-33; R. Trin. Ch., Garnerville, N.Y., 1933-43; R. Gr. Ch., Greenville, Jersey City, N.J., 1943-48.

BANCROFT, Frank Carter (S.O.), 22 Halsey St., Brooklyn, N.Y.—Editor "Social Work Today," 1937—b. Cincinnati, O., Oct. 16, 1904; s. Frank C. Bancroft and Mary (Siefried). Avondale Sch.; Pr., B.A., 1926; V. T. S., B.D., 1930. D—June, 1930; Bp. Vincent m. Mary Elizabeth Holzman, Aug. 30, 1935; c. one.*

BANCROFT, James (Ma.), 1700 No. Shore Drive, St. Petersburg, Fla.—Retired, 1948—b. Knowlton, P.Q., Can., May 26, 1879; s. Rev. Charles Bancroft and Eunice (Foster). Trin. Sch., N.Y.C.; Colmb., B.A., 1902; G. T. S., B.D., 1907. D—June, 1905, P—June, 1906, Bp. Greer. m. Alice Dorrance (dec.), 1911. Asst. S. John's Ch., Providence, R.I., 1905-10; Min. Phillipsd., R.I., 1909-10; S. John's Ch., Lowell, Mass., 1910-20; R. Ch. Messiah, Woods Hole, Mass., 1922-39; Cathd. Ch. S. Paul, Boston, 1939-48.*

BANGERT, Rudolph M. (Ind.), 215 E. Sixth St., Connersville, Ind.—Vic. Trin. Ch., 1946—b. Memphis, Tenn., June 16, 1910; s. Charles Frederick Bangert and Irene Belle (Yeager). H. Sch., Columbus, Miss.; Millsaps Coll., B.A., 1940; Candler Sch. Theol. Emory Un., B.D., 1944. D—Feb., 1946, P—Sept., 1946, Bp. Kirchhoffer. m. Mary Glenn Englebert, Nov. 20, 1937; c. one.*

BANKS, Herbert Conklin (N.Y.), 175 West 63rd St., N.Y.C.—Vic. S. Cypri. Ch., 1940—b. Petersburg, Va., Nov. 4, 1892; s. Abraham Banks and Pattie (Dennis). S. Paul Sch., Lawrenceville, Va.; Bp. Bayne Div. Sch. D—July, 1923, Bp. Thomson. D—June, 1924, Bp. Gerry m. Gertrude P. Dash, June 25, 1925; c. three. In-c. Calv. Ch., Charleston, Ch. Atone., Waterboro, and Ch. Med., Edisto Island, S.C., 1923-25; R. All SS. Ch., and In-c.

Assoc. Mssns., Warrenton, N.C., 1925-27; S. Phil. Ch., Muskogee, Okla., 1927-33; Asst. Min. S. Mart. Ch., N.Y.C., 1934-40; Chapt. N.Y.C. Pen., 1935-40. World War I, U. S. N.

BANKS, John Gayner (L.A.), 2243 Front St., San Diego 1, Cal.—Dir. Fellowship of S. Luke and Mgr. S. Luke's Press, 1932—, b. London, Eng., Apr. 3, 1886; s. Alfred John Banks and Clara (Gayner). King's Coll., London, Eng., 1904-07; Un. So., 1912-14; Grad. Red Cross Inst., Un. Tex., 1919; Weltmer Inst. Sugg. Ther., Nevada, Mo., 1920, D.S.T., 1923. D—June, 1914, P—Apr., 1915, Bp. Kinsolving, m. (1) Salome Hart (dec.), 1916; (2) Ethel Tulloch, 1932. R. Chr. Ch., Eagle Lake, Tex., 1914-18; P-in-c. S. John's Ch., Sealy, Tex., 1915-16; S. Thos. Ch., Wharton, Tex., 1916-18; S. John's Ch., Columbus, Tex., 1917-18; Gr. Ch., Cuero, Tex., 1918-20; R. Ch. Redeem., Eagle Pass, Tex., 1920-23; Dean Gonzales Rur. Dnry., Dio. W.T.; Rur. D., San Antonio, 1920-23; Fndr. and P-in-c. S. John's Ch., Asherton, Tex.; Dir. Soc. of The Nazarene, 1923-31; Vic. S. John's Ch., Chula Vista, Cal., 1934-37; R. S. Luke's Ch., San Diego, Cal., 1937-44. Mssn. Prchr. Washington Cathd., 1928-29. Del. Prov. Syn., 1918; Trust. Un. So., 1918-23; Mem. Gen. Conv. Cmssn. on Chr. Healing, 1925-31; Fndr. Fellowship of S. Luke; Chapt. Canadian Legion, San Diego. Pres. San Diego Cler. and City Mssn. Soc., 1934-35; Pres. San Diego Cler., 1940-41. Ed.: "The Nazarene," 1923-31. Author: "The Healing Evangel," "Thy Saving Health" (Daily Readings), "The Redemption of the Body," Three Home Study Courses in Spiritual Therapy, 1940-46. Ed.: "Sharing," monthly magazine on Chr. Healing, 1932.

BANKS, Joseph Hilton (E.C.), 705 East Vernon Ave., Kinston, N.C.—P-in-c. S. Aug. Ch., Kinston, S. Andr. Ch., Goldsboro, S. Andr. Ch., Greenville and S. Tim. Ch., Farmville, 1948—, b. Pauls Cross Roads, Va., Jan. 3, 1912; s. William Edward Banks and Leah (Garlick). John Moncre H. Sch.; S. Paul's Norm Sch., 1936; Va. Union Un.; B.A., 1945; Bp. Payne Div. Sch., 1944. D—June, Bp. W. R. Mason; P—July, 1945, Bp. Goodwin, m. Emma Z. Wright, Sept. 2, 1945. Tchr. John Moncre Sch., 1937-41; M-in-c. Gr. Ch., Miller's Tavern, S. Andr. Ch., Upright and S. Mary's Ch., Beasley, Va., 1944-46; P-in-c. S. Phil. Ch. and Zion Ch., Charles Town, W.Va., and S. Mary's Ch., Berryville, Va., 1946-48.

BANKS, William Stephen. Died January 5, 1948. For data see Edition 1947.

BANKSTON, Paul Alva (S.O.), 435 5th St., Marietta, O.—R. S. Luke's Ch., 1947—, b. Chattanooga, Tenn., Apr. 30, 1916; s. Lee Onzo Bankston and Lena (Padgett). H. Sch., Chattanooga; Emory and Henry, B.A., 1936; Emory Un., B.D., 1939; U. T. S. D.—Oct., 1947, P—Apr., 1948, Bp. Hobson, m. Kathryn Dwayne Cook, Oct. 25, 1941; c. one. Meth. Min., 1939-40; Chapt. U. S. A., 1941-46.

BANNER, Earnest Kellner, S.S.J.E. (Ma.), 980 Memorial Dr., Cambridge, Mass.—Dep. Asst. Ch. S. John the Evang., Boston, 1936—, (Prof. Fed. Soc. S. John the Evang., 1933, life vows)—, b. Fort Worth, Tex., Sept. 15, 1902; s. Walter Rauley Banner and Edna Louise (Kellner). Ga. Tech., B.S., in Civil Engr.; G. T. S., 1930. D—May, 1930, P—Jan., 1931, Bp. Mikell. Asst. S. John the Evang., Cambridge, Mass., 1930-34; Asst. S. Mary the Virgin, N.Y.C., 1934-36.*

BANYARD, Rt. Rev. Alfred Lothian, 14 Pershing Ave., Trenton, N.J.—Bp. Suffr. Dio. N.J., 1945—, b. Merchantville, N.J., July 31, 1908; s. Lothian R. Banyard and Emma May (Irwin). H. Sch., Camden, N.J.; Un. Pa., B.A., 1929; G. T. S., S.T.B., 1931, S.T.D., 1946; P. D. S., D.D., 1947. D—June, 1931, P—Aug., 1932, Bp. Matthews; Con. Bp. Suffr. Dio. N.J., Sept. 29, 1945, m. Sarah Alice Hammer, Sept. 1, 1938; c. one. R. S. Luke's Ch., Westville, N.J., 1932-36; R. Chr. Ch., Bordentown, N.J., 1936-45. Master Young Men's Conf., 1936-37; Dean same, 1938-41; Bd. Exam. Chapt., 1938-46; Chrmn. same, 1941-46; Bd. Rel. Educ., 1939-41, 1943-46; Dep. Prov. Syn., 1940-46; Bd. Soc. Serv., 1940-42, 1944-46; Dean Burlington-Trenton Convoc., 1941-43; Trust. Cathd. Fndt., 1941-43; Vice-Pres. same, 1946; Field and Publ. Dept., 1943-45; Archd. N.J., 1943; Trust. Burlington Coll., 1945; Vice-Pres. same, 1946; Secy. House Bpp., 2nd Prov., 1945—; Vice-Pres. Dioc. Fndt., 1946—; Mem. Chapt. Trin. Cathd., 1949—.

BAPTISTA, Orlando (S.Bra.), Caixa 790, Porto Alegre, R.G.S., Brazil—Dean Theol. Sem., 1946—, b. São Borja, Aug. 30, 1903; s. Homero Baptista and Sara (Leivas). South. Cross Sch.; Theol. Sem., Porto Alegre, 1930; V. T. S., 1931, B.D., 1933. D—Nov., 1930, P—Aug., 1933, Bp. W. M. M. Thomas, m. Elsa Elisa Pedersen, Nov. 10, 1934; c. two. Asst. Sav. Ch., Rio Grande, Braz., 1930-31; Assoc. R. Same, 1933-34; R. Ch. Med., Santa Maria, Braz., 1934-35; Hdmstr. South. Cross Sch., Porto Alegre, 1935-41; R. Nazarene Ch., Livramento, Braz., 1941-44; Vice-Dean Theol. Sem., Porto Alegre, 1945-46. Author: "O Cristo das Escrituras" (The Christ of the Scriptures)*

BARBER, Robert Young. Died November 30, 1948. For data see Edition 1947.

BARBOUR, Paul Humphrey (S.D.), Mission, Todd

Co., S.D.—P-in-c. Rosebud Indian Mssn., 1929—, b. Hartford, Conn., Sept. 13, 1888; s. Rev. John H. Barbour and Annie (Gray). Trin., B.A., 1909; Oxon., Post Grad.; Berk., B.D., 1913; Yankton Coll., D.D., 1938. D—June, 1913, Bp. Brewster; P—May, 1914, Bp. Biller, m. Margaret Hart Bailey; c. two. Mssy., Sisseton Ind. Res., S.D., 1913-16; Cur. Chr. Ch., Hartford, Conn., 1916-19; Canon same, 1919-23; R. Gr. Ch., Hartford, 1920-23; Mssy., Dallas, S.D., 1923-24; Lower Brule Ind. Res., 1924-25; Santee Ind. Res., S.D., 1925-27; R. Ascen. Ch., Springfield, S.D., 1927-29.

BARDIN, Keith Morris (Tex.), 1010 W. 24th St., Austin, Tex.—Chapl. Episc. Stds., Un. Tex., 1949—, b. Louisville, Ky., May 26, 1920; s. Percy Cawein Bardin and Maude (Ruddell). H. Sch., Louisville; Un. So., B.A., 1942; U. T. S., B.D., 1949. D—Jan., 1949, P—Sept., 1949, Bp. Clingman.

BARKER, Alfred Hepan (S.D.), Kyle, Pine Ridge Reservation, S.D.—Retired, 1938—, b. Santee, Neb., Feb., 1870; s. John W. Barker and Nancy (Annahiyewin). Hampton Norm. and Agric. Inst., Hampton, Va. D—Aug., 1918, Bp. Burleson, m. Elizabeth Messer, May 27, 1895. Santee Mssn., Santee, Neb.; All SS. Chapt., Ponca Creek, S.D., 1914-18; Mssy., Rosebud Mssn., S.D., 1918-20; S. Jas. Chapt., White River, S.D., 1920-21; Our Sav. Ch., Bull Creek, S.D., 1921; Chapt. Messiah, Medicine Creek, S.D., 1921-26; Our Sav. Mssn., Bull Creek, 6 mos.; In-c. All SS. Chapt., Ponca Creek, Rosebud Mssn., S.D., 1927-31; In-c. S. Barn. Ch., Pine Ridge Res., 1931-38.*

BARKER, Benjamin Franklin (P.), 225 8th Ave., McKeesport, Pa.—R. S. Steph. Ch., 1944—, D—June, 1937, P—Dec., 1937, Bp. Ward, Asst. Lake Shore Mssn., Field, Pa., 1937-39; Cur. Gr. Ch., Lockport, N.Y., 1939-44.*

BARKER, Herbert William (S.H.B.), 27 W. 44th St., N.Y. 18, N.Y.—Harv., 1899; G. T. S., 1906. D—May, 1906, P—May, 1907, Bp. Lawrence, m. Anne Roberts, 1911. Calv. Ch., N.Y.C., 1906-07; Ch. Holy Nativ., Thornton, R.I., 1907-09; Cur. S. John's, Wilmington, Del., 1909; R. S. Luke's Ch., Chelsea, Mass., 1909-10.*

BARKER, Howard Russell (A.), 249 Main St., Hudson Falls, N.Y.—R. Zion Ch., Hudson Falls and S. Jas. Ch., Fort Edward, N.Y., 1946—, b. Newport, R.I., Apr. 1, 1920; s. Edwin Howard Barker and May (Joyce). Br., B.A., 1942; E. T. S., 1944. D—May, 1944, P—Nov., 1944, Bp. Perry, m. Gay Addison Heather, May 5, 1945. Asst. Chap. Incarn., N.Y.C., 1944-46.*

BARKOW, Calvin Henry Lawrence (Cal.), 116 Montecito Ave., Oakland 10, Cal.—R. S. Paul's Ch., 1945—, b. Winona, Minn., July 16, 1902; s. Henry Frederick Barkow and Katherine Lute (Lawrence). H. Sch., Winona; S. Mary's Prep. Boys Sch.; Winona State Tchrs. Coll., B.S., in Educ.; N. W. Grad. work; S.-W. T. S., S.T.B., 1934; Coll. of Ida., D.D., 1944. D—May, 1934, Bp. McElwain; P—Nov., 1934, Bp. Spencer, m. Caroline Ellison Burdick, Sept. 4, 1935. Cur. S. Andr. Ch., Kansas City, Mo., 1934-36; R. Ch. Nativ., Gen. Mssy. S. Pet. Ch., Pomeroy, Wash., Trin. Ch., Grangeville, Ida., S. Phil. Ch., Orofino, Ida. and Dean Clearwater Dnry., 1936-41; R. Trin. Ch., Everett, Wash., 1941-42; Dean S. Mich. Cathd., Boise, Ida., 1942-45. Dep. Gen. Conv., 1943; Mem. Gen. Conv. Cmssn. on Provinces; Mem. Bp. and Coun.; Chrmn. Dept. Chr. Educ.; Exam. Chapt. Chrmn. Cmssn. Holy Matrimony; Trust. S. Marg. Sch.; Trust Goodwill Industries; Chrmn. Advance. Con. Boy Scouts Amer., Oakland Coun.; Mem. Kiwanis, Knights Templar, 32° Scot. Rite; Chapt. Aames Shrine; Kappa Delta Pi. Publ.: "Children's Prayer and Service Book"; "Deacon's and Priest's".

BARNSD, William Paul (Neb.), 2325 S. 24th St., Lincoln 2, Neb.—R. S. Matt. Ch., 1944—, b. Sweet Springs, Mo., Aug. 5, 1904; s. William Tyson Barns and Virginia Florida (Larsen). Mo. Valley Coll., B.A., 1925, D.D. (Hon.), 1947; Un. Mo., M.A., 1927; So. Methd. Un.; Un. Neb., Ph.D., 1949; Div. Sch., Chh., B.D., 1940; U. T. S.; S.-W. T. S., S.T.M., 1944. D—July, 1932, P—Jan., 1933, Bp. Spencer, m. Ida Lou Sterrett, June 30, 1930; c. three. Lay-R. and D-in-c. All SS. Ch., Nevada, Mo., 1931-33; R. same, 1933-35; R. Ch. Epiph., Independence, Kan., 1935-44; P-in-c. Ascen. Ch., Neodesha, Kan., 1937-44. Exam. Chapt., 1938-44; Chrmn. Dept. Chr. Educ., 1939-44; D. Kan. Summer Conf., 1939, 40, 41, 42; Mem. Stndg. Coun., 1943; Chrmn. Dept. Chr. Soc. Relations, Dio. Neb., 1945-48; Exam. Chapt., Dio. Neb., 1945—; Mem. Youth Dept., Dio. Neb.; Dep. Gen. Conv., 1937, 43, 46. Author: "Poems of Lament in Catullus," The Classical Journal, 1937.

BARNES, C. Rankin (L.A.), 281 4th Ave., New York 10, N.Y.—Secy. House Depts., 1946—; Secy. Natl. Coun., 1947—, b. Manitowoc, Wis., Mar. 23, 1891; s. Rev. Charles L. Barnes and Janet (Rankin). Un. Cal., B.A., 1912; G. T. S., 1915; B.D., 1919; Ch. Div. Sch. Pac., D.D., 1943. D—June, 1915, P—July, 1916, Bp. J. H. Johnson, m. Katharine Ross, Jan. 20, 1942. Fell. G. T. S., 1915-16; P-in-c. S. Paul's Mssn., El Centro, All SS. Mssn., Brawley, S. Matth. Ch., Imperial and S. Mark's Mssn., Holtville, Cal., 1916-18; R. S. Jas. Ch., So. Pasadena, Cal., 1918-31; Exec. Secy. Dept. Chr. Soc. Serv., Natl. Coun., 1931-36; R. S. Paul's Ch., San Diego, Cal., 1936-47; Lectr.

Ch. Div. Sch. Pac., 1939-46; Can. S. Paul's Cathd., Los Angeles, 1937—; Asst. Secy. House Depts., 1937-46; Dep. Gen. Conv., 1925-31, 1937-46; Exam. Chpl., 1921—; Chrmn. Dept. Soc. Relations, 1922-31, 1937-40; Hist. Exec. Coun., 1923-24, 1926-31, 1937-47; Trust. Ch. Mem. Soc., 1946—; Contr.: "Christianity and the Contemporary Scene," 1943.

BARNES, George Lawton (Conn.), Box 606, Canaan, Conn.—Retired, 1947—; b. Ansonia, Conn., Feb. 21, 1889; s. William Alling Barnes and Martha (Lawton), Trin., B.A., 1911, M.A., 1914; Ya., M.A., 1912; Berk., B.D., 1915. D—June, 1915, P—May, 1916, Bp. Brewster, m. Mary Louise Randall, Oct. 31, 1916. Cur. S. John's Ch., Waterbury, Conn., 1915-16; Jefferson City, Mo., 1916-20; R. S. John's Ch., Helena, Ark., 1920-27; R. S. Andr. Ch., Meriden, Conn., 1927-42; R. Chr. Ch., Canaan, Conn., 1944-47. Dep. Gen. Conv., 1919; Prov. S. W. Synod, 1920-26; Stndg. Com., Dio. Ark., 1923-26; Fndr. and Ed.: "Arkansas Churchman," 1923-26.

BARNES, George William (Pa.), 201 W. Baltimore Ave., Clifton Heights, Pa.—R. S. Steph. Ch., 1934—; D—May, 1902, P—June, 1903, Bp. Morrison, R. Emm. Ch., Alexandria, Minn., 1902; P-in-c. S. Paul's Ch., Glenwood, Minn.; P-in-c. All SS. Ch., Loveland, Colo., 1906; R. S. Paul's Meml. Ch., Upper Providence, Pa., 1909-15; P-in-c. Holy Sac. Ch., Highland Park, Pa., 1915-34.

BARNES, George William (L.A.), 7501 Hollywood Blvd., Hollywood 46, Cal.—R. S. Thos. Par., 1947—; b. Dubuque, Ia., Dec. 1, 1894; s. George Anson Barnes and Etta Marie (White), Chic.; Chic. Mus. Coll.; Sehuman Conserv. of Mus. Art, Dubuque, B. Mus.; Spec. Studt.; Tutors. D—Apr., 1931, P—Feb., 1932, Bp. Spencer, m. Eva Brouard Crow, Oct. 2, 1924; c. three. Orgnst. and Chrmstr. in Episc. Ch., 16 yrs.; Tch. of Voice, Conductor, Specialist in trng. unchanged boys' voices; Composer, Orgnst., Chrmstr., S. John's Ch., Keokuk, Ia., 1914-18; Chr. Cathd., Salina, Kan., 1918-21; Gr. Cathd., Topeka, Kan., 1921-28; S. Paul's Ch., Flint, Mich., 1928-30; Cur. S. Andr. Ch. and Chrmstr., Kansas City, Mo., 1931-35; Cur. and Orgnst., Chr. Ch., Houston, Tex., 1935-37; R. S. Thos. Ch., Denver, Colo., 1937-41; R. Trin. Par., Redlands, Cal., 1941-47.

BARNES, Gerrit Smith (Colo.), 1464 Marion St., Denver 6, Colo.—D. S. John's Cathd., 1946—; b. Colorado Springs, July 4, 1905; s. Marion Oscar Barnes and Louise (Kirby), H. Sch., Denver. D—Dec., 1946, Bp. Ingley.

BARNES, Morton Apollos. Died November 4, 1949. For data see Edition 1947.

BARNETT, Francis Blackman. Died October 15, 1949. For data see Edition 1947.

BARNETT, Joseph Noyes (Minn.), Grace Church, Wabasha, Minn.—R. Gr. Ch., 1944—; b. Canaan, Conn., Mar. 21, 1891; s. Rev. Francis Walter Barnett and Mary Frances (Blackman), Trin., B.A., 1913; Berk. D—June, 1916, Bp. C. B. Brewster; P—June, 1917, Bp. Greer, m. Helen Sargent Gesner, Apr. 27, 1918; c. three. Cur. S. Geo. Ch., N.Y.C., 1916-17; R. S. Matt. Ch., Grand Junction, Colo., 1919-21; Chr. Ch., Red Wing, Minn., 1921-26; R. Trin. Par., Oshkosh and Vic. S. John's Ch., Omro, Wis., 1926-38; R. S. Mark's Ch., Lake City, Vic. Gr. Meml. Ch., Wabasha and Chr. Ch., Frontenac, Minn., 1938-41. World War I. U. S. A., 1917-19; Field Repres., Soldier Recreation Work, 1941-44. Dep. Gen. Conv., 1938; Trust. U. Cmssn. (S. Francis' House), 1933-38. State Chpl., Minn. A. L., 1924, Nat. Chpl., 1930-31. One of the composers: "God's Day," a daily Scripture Reading Book.

BARNETT, Lyle Saxon (Md.), Owensville, West River, Md.—R. Chr. Ch., 1936—; b. Waco, Tex., Mar. 7, 1902; s. Joseph Sheppard Barnett and Mary Hamilton (Hill), Pub. Schs., Waco; Sewanee, B.A.; V. T. S., B.D., 1928. D—June, 1928, P—Feb., 1929, Bp. Quin, m. Laura Bernice Taylor, June 30, 1930; c. three. In-c. S. Mary's Ch., Lampasas and S. Luke's Ch., Belton, Tex., 1928; Asst. Trin. Ch., Houston, Tex., 1930-31; R. S. Mary's Ch., Houston, 1931-32; M-in-c. S. Paul's-on-the-Plains, Lubbock, Tex. and Chpl. Epis. Stdts., Tex. Tech. Coll., 1932-36.

BARNETT, Thomas Albert Macaulay (Pa.), Philadelphia Divinity School, 42nd and Locust Sts., Phila. 4, Pa.—Tutor O. T., P. D. S., 1948—; b. Durham, Eng., May 31, 1919; s. Rev. Thomas William Barnett and Sadie (Macaulay), Un. Tor. Schs., Toronto; Un. Coll., Toronto, B.A., 1941; Wyc., 1945. D—May, 1943, Suffr. Bp. of Tor.; P—June, 1946, Bp. Gray for Archbp. of Tor. m. Mary Gladys Harrison, June 19, 1945. Asst. M. S. Paul's Ch., New Haven, Conn., 1946-47.

BARNETT, William James Anthony (C.N.Y.), 157 St. Paul's Pl., Brooklyn 26, N.Y.—Asst. Min. S. Paul's Ch., 1948—; b. Phila., Mar. 29, 1908; s. William J. Barnett and Alice Ferree (Skelton), Pub. Schs., Phila.; Banks Bus. Coll., Phila.; Nash. Coll., 1932; Nash., B.D., 1935. D—June, 1935, P—Dec., 1935, Bp. Taitt, Chr. Ch., Binghamton, N.Y.; 1935-41; Cur. S. Luke's Ch., Trin. Par., N.Y.C., 1941; R. S. Geo. Ch., Utica, N.Y., 1941-44; Chpl. U. S. A., 1944-46; Chpl. St. Sch. for Boys, Warwick, N.Y., 1946-48.

BARNEY, Roger Warren (N.H.), St. Mark's Rectory, Ashland, N.H.—Dir. Mountain Mssn. by Mail and R. S. Mark's Par., Ashland, 1946—; b. East Milton, Mass., June 11, 1916; s. James Leonard Barney and Helen (Balkam), Boston Eng. H. Sch.; Dart., B.A., 1937; U. T. S., B.D., 1940. D—May, 1940, Bp. Manning for New Hampshire; P—May, 1941, Bp. Dallas, m. Violet Jane Lockwood, June 26, 1941; c. three. Vic. S. Paul's Par., Waterville, Conn., 1940-41; P-in-c. Chr. Ch., No. Conway and S. Andr. Ch., Tamworth, N.H., 1941-43; Chpl. U. S. N. R. (Marines), 1943-46.

BARNHART, Arthur Clinton (N.D.), 208 9th St., So., Fargo, N. Dak.—Dean Gethsemane Cathd., 1942—; b. Concepcion, Chile, Nov. 29, 1913; s. Rev. Paul W. Barnhart and Gertrude (Horsfall), H. Sch., Charlotte, Mich.; Albion, B.A., 1936; E. T. S., B.D., 1940. D—June, 1940, Bp. Sherrill; P—Dec., 1940, Bp. Whittemore, m. Martha Kate Miller, July 30, 1941; c. two. M-in-c. Gr. Ch., Holland, Mich., 1940-42.

BARNWELL, Carleton (Sw.Va.), 1641 Link Road, Lynchburg, Va.—R. S. Paul's Ch., 1926—; b. Louisville, Ky., Oct. 2, 1888; s. Rev. Stephen Elliot Barnwell and Elizabeth (Cleland), W. & M.; V. T. S., B.D.; Hampden-Sidney Coll., D.D., D—June, 1913, P—May, 1914; Bp. Murray, m. Louise Tyson Hooff, 1915. Asst. S. Pet. Ch., Ellicott City, Md., 1913-14; R. Ascen. Ch., Westminster, Md., 1914-16; Gr. Ch., Annonist, Ala., 1916-20; Gr. Meml. Ch., Lynchburg, Va., 1920-26. Mem. Stndg. Com., 1932—; Pres. same, 1936—; Dep. Gen. Conv., 1925, 28, 34, 37, 40, 43, 46; all Dio. Sw.Va.; Secy. Bd. Trust., V. T. S., 1938.

BARNWELL, Rt. Rev. Middleton Stuart, Savannah, Ga.—Bp. Dio. Ga., 1936—; b. Sept. 9, 1882; s. Rev. Stephen Elliot Barnwell and Elizabeth (Cleland), Louisville Schs.; Center Coll., Danville, B.A., 1900; V. T. S., B.D., 1909, D—June, 1908, P—Dec., 1908, Bp. Woodcock; Con. Bp., Dec. 30, 1925, m. Margaret Lighthall, June 24, 1912. Shelbyville, Ky., 1908-09; Asst. Chr. Ch., Baltimore, 1909-11; R. S. Andr. Ch., New Bedford, Mass., 1911-13; R. Ch. Adv., Birmingham, Ala., 1913-25; Bp. Msy. Dist. Ida., 1925-35; Bp. Coadj. Dio. Ga., 1935-36. Field Secy. Nat. Conv., 1924.

BARNWELL, Robert Woodward (S.C.), Florence, S.C. Retired. D—Feb., 1883, P—Dec., 1884. Bp. Howe, R. S. Paul's Ch., Columbus, Miss.; S. Paul's Ch., Bristol Par., Petersburg, Va.; S. Paul's Ch., Bennettsville, S.C.

BARNWELL, Stephen Elliott. Died December 10, 1947. For data see Edition 1947.

BARR, Frank Templeton (Minn.), 708 1st St., White Bear Lake 10, Minn.—R. S. John's-in-the-Wilderness, 1944—; b. Zanesville, O., Jan. 23, 1900; s. Edwin Pyle Barr and Cora Ethel (Granger), Ken.; Bex., B.D., 1926. D—June, 1926, P—Dec., 1926, Bp. Reese, m. Mary G. Pirsch, Dec. 1, 1924; c. two. D-in-c. Gd. Shpd. Ch., Columbus, O., 1926-27; R. Ch. Nativ., Cincinnati, 1927-38; R. S. Luke's Ch., Whitewater, Wis., 1938-44.

BARR, George Dudley (C.N.Y.), 250 Richmond Ave., Buffalo 13, N.Y.—Retired, 1941—; b. Buffalo, N.Y., June 1, 1887; s. William Henry De Witt Barr and Ella Frances (Smith), S. Steph. Coll., B.A., 1913; W. T. S., 1916. D—June, 1916, P—June, 1917, Bp. Anderson, m. Mildred Harriet Thompson, Apr. 6, 1918; c. one. Asst. S. Pet. Ch., Chicago, 1916-17; P-in-c. S. Ambr. Ch., Chicago Heights, 1918; S. Paul's Ch., Steamboat Springs, Colo., 1918-19; S. Luke's Ch., Delta and S. Mich. Ch., Paoonia, Colo., 1919-20; Vic. All SS. Chap., Lockport, N.Y., 1921-23; R. S. Paul's Ch., Aurora, Gr. Ch., Union Springs and Calv. Ch., King's Ferry, N.Y., 1923-24; S. Mark's Ch., Pt. Leyden, S. Paul's Ch., Constableville and S. Marg. Mssn., Lyons Falls, N.Y., 1927-32; R. Chr. Ch., Clayton and In-c. S. Paul's Ch., La Fargeville, N.Y., 1932-36; P-in-c. Trin. Chap., Great Bend and R. Gr. Ch., Carthage, N.Y., 1936-38; R. Chr. Ch., Manlius, N.Y., 1938-41; P-in-c. S. Mark's Ch., Jamesville, N.Y., 1939-41. Chpl. Manlius Sch., 1938-39.

BARR, Orlando Sydney, Jr. (Conn.), 155 W. Main St., New Britain, Conn.—Cur. S. Mark's Ch., New Britain and Vic. Gr. Ch., Newton, 1948—; b. Haverhill, Mass., Apr. 3, 1919; s. Orlando Sydney and Alice Imogene Barr. Phillips Andover Acad.; Ya., B.A., 1942; Berk., S.T.B., 1948. D—Jan., 1948, P—Dec., 1948, Bp. Budlong, m. Marylin Worth Lytle, Nov. 6, 1942; c. two. U. S. A. A. F.

BARRALL, Herbert Monroe, Jr. (S.O.), 1021 Steuben-ville Ave., Cambridge, Ohio—R. S. John's Ch., Cambridge and Chpl. Episc. Stdts., Muskingum Coll., New Concord, O., 1948—; b. Nanticoke, Pa., Feb. 1, 1922; s. Herbert M. Barrall and Anna Margaret (Davies), H. Sch., Wilkes-Barre, Pa.; Hob., B.A., 1943; V. T. S., B.D., 1946. D—Jan., 1946, P—Sept. 1946, Bp. Verrett, m. Grace Louise Bagshaw, Feb. 10, 1946; c. one. Stdt.-in-c. S. John's Ch., Arlington, Va., 1944-45; Cur. S. John's Ch., Waterbury and Instr. Rel. Taft Sch., Watertown, Conn., 1946-48.

BARE, David William (S.O.), 15 W. Goodale St., Mail Add.: P.O. Box 4056, Station H, Columbus 8, O.—Retired, 1946—; b. Covington, Ky., Apr. 30, 1889; s. David MacKnight Barre and Abbie Eugenia (Benton), Pub. Schs., Bellevue, Ky.; Un. Ky., B.A.; Ky. Wesl.; Cin-

cinnati (Med.); Ken.; Bex. D—June, 1916, Bp. Vincent; P—Feb., 1923, Bp. Reese. m. Abbie Helen Ackley, 1920. In-c. S. Luke's Ch., Granville, O., 1915-16; In-c. S. Andr. Mssn., Washington C.H., O., 1916-17; Field and Research Worker, Columbus Coun. of Soc. Agencies, 1921-22; R. S. John's Ch., Columbus, O., 1923-35; Episc. Chapl. O. St. Pen., Columbus, O., 1923-42; Personnel Off. U. S. A. S. F., 1942-43; P-in-c. S. Paul's Ch., Chillicothe, O., 1943-44; P-in-c. S. Jas. Ch., Piqua, O., 1944-46. Lt. A. P. L. B., Investigation, U. S. Dept. Just., World War I; Asst. Dir. Dept. Superv. Trng., Goodyear Indstl. Un., Goodyear Tire and Rubber Co., 1919; Mgr. Dept. Indstl. Relations, Detroit Sulphite Pulp and Paper Co., 1920.

BARENBERGER, Albert Neumann (Har.), 104 Maple St., Mt. Carmel, Pa.—R. S. Steph. Ch., Mt. Carmel and Holy Trin. Ch., Centria, 1949—D—June, 1949, Bp. Heistand. R. S. John's Ch., Huntingdon, Pa., 1949.*

BARRETT, George West (L.A.), 3903 Wilshire Blvd., Los Angeles 5, Cal.—R. S. Jas. Ch., 1947—b. Iowa City, Ia., May 10, 1908; s. Edward Cecil Barrett and Mary (West). H. Sch., Pasadena, Cal.; Un. Cal., B.A.; E. T. S., B.D., 1933. D—July, 1933, Bp. Stevens; P—Mar., 1934, Bp. Gooden. m. Dee Hanford, Oct. 6, 1936; R. S. Mark's Ch., Upland, Cal., 1936-42; R. S. Luke's Ch., Monrovia, Cal., 1942-47; Rur. Dean Convoc. Pasadena, 1945-47. Chrmn. Dept. Rel. Educ., L.A., 1940-45; Secy. Conv., Dio. L.A., 1948; Dep. Gen. Conv., 1949.

BARRETT, Harry Alvin (O.), 870 East State St., Salem, O.—R. Ch. Our Sav., 1943—b. Pittsford, Vt.; s. George Alvin Barrett and Mary Finney (Barker). Union Coll., Union Law Sch., B.A. D—June, 1907, Bp. Doane; P—June, 1908, Bp. Nelson. m. Blandina Martin Peck, 1903; c. three. Method. Episc. Min.; S. Paul's Ch., Schenectady, N.Y., 1906-08; S. Mark's Ch., Malone, N.Y., 1908-17; Sr. Chapl. Seamen's Ch. Inst., 1917-18; Loc. Ten. S. Mary's Ch., S.L., N.Y., 1918-19; R. S. John's Ch., Cold Spring Harbor, L.I., 1919-29; R. Chr. Ch., Westport, Conn., 1930-43. Shipfitter and Caulker, Shipyard, 1918, in War Serv.; Mem. Com. Dioc. Fin., 1923; Mem. Com. Amer. Ch. Bldg. Fund, 1923; Supt. N.Y. Orph. Home, 1929-30.

BARRETT, John (Sac.), Orleans, Cal.—P-in-c. Ind. Mssn. of the Holy Spirit, 1937—b. Phila., Pa., Dec. 26, 1876; s. John O. Barrett and Rose A. (Fulton). Nash, B.D., 1900. D—June, 1900, P—Oct., 1900, Bp. Nicholson. m. Louise W. Marten, June 6, 1902. S. Edm. Ch., Milwaukee, Wis., 1900-01; S. John's Ch., Henry, Ill., 1901-02; S. Mark's Ch., Oconto, Wis., 1902-04; S. Paul's Ch., Watertown, Wis., 1904-07; Trin. Ch., Rochester, Pa., 1907; Ft. Bragg, Cal.; Ascen. Ch., Vallejo, Cal., 1911-21; Civil. Chapl., Mare Is. Navy Yard, 1917-18; S. John's Ch., Oakland, Cal., 1921; R. Our Sav. Ch., Placerville, Cal., 1933-37. Dean Sonoma Convoc., 1919-21; Mem. Bd. Mssns., Dio. Sac., 1919-21; Dep. Gen. Conv., 1910, 40. Author: "The Catholic Church of the Anglo-Saxon," 1904; "Church Ceremonial," 1906; "All Those Forms," 1910; "Brief Explanations of Anglo-Catholic Services," 1928; "Why I Am Not a Romanist," 1929.*

BARRETT, Thomas Van Braam (O.), Gambier, Ohio—Chapl. Ken. Coll. and R. Harcourt Par., Gambier, 1948—b. Schenectady, N.Y., July 21, 1907; s. Rev. Harry Alvin Barrett and Blandina Martin (Peck). H. Sch., Huntingdon, N.Y.; Amh., B.A., 1930; G. T. S., S.T.B., 1936. D—June, 1936, P—Feb., 1937, Bp. Budlong. m. Marjorie Martha Kreher, Sept. 7, 1937; c. two. Tchr. Kiskiminetas Springs Sch., 1930-33; Cur. Trin. Ch., New Haven, Conn., 1936-38; Chapl. Ken. and R. Harcourt Par., Gambier, O., 1938-43; R. Ch. Our Sav., Akron, O., 1943-45; Exec. Secy. Div. Coll. Work, Natl. Coun., 1945-48. Author: "The Field of the Cloth of Gold."

BARRETT, William John. Died April 30, 1949. For data see Edition 1947.

BARRETT, William Prentiss (Lex.), Chaplains Section, Hdqrs., 10th Inf. Div., Ft. Riley, Kansas—Chapl. U. S. A., 1948—b. Pikeville, Ky., Mar. 23, 1920; s. William Walker Barrett and Martha Jane (Thorbury). H. Sch., Pikeville; Un. So., B.A., 1940. D—Jan., 1943, P—Aug., 1943, Bp. Abbott. Asst. R. S. Paul's Ch., Albany, N.Y., 1943; P-in-c. S. Thos. Ch., Beattyville and Lee and Estill Co. Mssns., Ky., 1943-44; Chapl. U. S. A., 1944-47; R. Trin. Ch., Danville, Ky., 1947-48.

BARRINGTON, John William. Died June 27, 1946. For data see Edition 1947.

BARRIOS, Ricardo Daniel (Cuba), 12 yA La Sierra St., Marianao, Havana, Cuba—Can. Holy Trin. Cathd., 1926—; Archd. Havana Prov., 1940—b. Cienfuegos, Cuba, Apr. 10, 1885; s. Ramon Barrios Valdes and Amalia (Pimentel Carrasco). Coll. Minerva, Cienfuegos; Candler Coll., Havana; Hargrove Sem. D—June, 1918, P—Dec., 1924, Bp. Hulse. m. Julieta Dominguez, Feb. 6, 1910; c. five. Method. Episc. Ch. So. till 1917; R. Bolondron Par., 1917-22; R. La Trin. Par., Los Arabos, Matanzas, Cuba, 1922-26; R. El Calvar. Par., Havana, 1926-45.*

BARRON, Rex Arthur (Sac.), 2620 M St., Sacramento 16, Cal.—Archd., 1941—D—Mar., 1939, P—Apr., 1940, Bp. Porten In-c. Ch. Our Sav., Placerville, Cal., 1939-41.*

BARROW, Edward Francis (Kan.), 242 Macon St., Brooklyn 16, N.Y.—Retired, 1945—D—Dec., 1925, P—Nov., 1926, Bp. Delany. In-c. Ch. Redeem., Greensboro, N.C., 1925-28; S. Mary's Ch., Augusta, Ga., 1928-31; In-c. Ch. Ascen., Kansas City, Kan., 1931-45.

BARROW, Edward George (Minn.), St. Paul's Rectory, Brainerd, Minn.—R. S. Paul's Ch., Brainerd and P-in-c. S. John's Ch., Aitkin, 1936—b. Buffalo, N. Y., Feb. 28, 1903; s. Arthur Barrow and Emma Clarissa (Bryans). H. Sch., Buffalo; Hob., B.A., 1928; G. T. S., 1931, S.T.B., 1932. D—June, 1931, P—Dec., 1931, Bp. Davis. Cur. S. Andr. Ch., Buffalo, 1931-35; P-in-c. S. Mary's Ch., Buffalo, 1934-35; P-in-c. S. Andr. Ch., Buffalo, 1935-36.*

BARROW, George Alexander (Ma.), 89 Main St., Bridgewater, Mass.—R. Trin. Ch., 1947—b. Baltimore, Md., June 23, 1882; s. Alexander Rogers Barrow and Ada Elizabeth (Hulbert). Boston Latin Sch.; Harv., B.A., 1903, Ph.D., 1905; E. T. S., B.D., 1907. D—June, 1907, P—May, 1908, Bp. Lawrence. m. Helen Raymond Choate; c. four. Cur. Ascen. Ch., Fall River, Mass., 1907-09; R. Trin. Ch., Milford, Mass., 1909-11; S. Luke's Ch., Chelsea, Mass., 1911-25; Lectr. Apologetics, Berk., 1921-25; Chr. Ch., Ansonia, Conn., 1925-33; Hdmstr. Woodbridge Country Day Sch., 1933-46. Author: "The Validity of Religious Experience."

BARROW, Gordon Hurst (A.), 75 Elk St., Albany 6, N.Y.—Can. Precentor All SS. Cathd., 1945—b. Louisville, Ky., Jan. 5, 1915; s. Emerson Gordon Barrow and Allene (Brown). Crestwood Consol. Sch., Crestwood, Ky.; Un. Louisville, B.A., 1940; Berk., B.D., 1943. D—May, 1943, P—Nov., 1943, Bp. Beecher. Loc. Ten. Ch.; Our Sav., No. Platte, Neb., 1943-44; Chapl. Pomfret Sch., Conn., 1944-45.

BARRY, Rt. Rev. Frederick Lehrle, 68 So. Swan St., Albany 6, N.Y.—Bp. of Albany, 1950—b. Brooklyn, N.Y., Mar. 23, 1897. H. Sch., N.Y.C.; S. Steph., 1922; G. T. S., 1925. S.T.D., 1946; Nash., D.D., 1946; Hob., D.D., 1946. D—Apr., 1925, Bp. Burleson; P—Dec., 1925, Bp. Stires; Con. Bp. Coadj. of Albany, June 29, 1945. Asst. S. Paul's Ch., Flatbush, N.Y.; R. S. Gabr. Ch., Hollis, N.Y., 1931-37; R. S. John's Ch., Bridgeport, Conn., 1937-40; R. S. Luke's Ch., Evanston, Ill., 1940-45; Bp. Coadj. of A., 1945-50.

BARRY, Gerald Van Osten (N.Y.), 5030 Riverdale Ave., N.Y. 63, N.Y.—R. Chr. Ch., 1938—b. New York City; s. James William Barry and Kate O. (Van Osten). Cathd. Choir. Sch., N.Y.C.; Kent Sch.; S. Steph. Coll.; G. T. S., 1925. D—June, 1925, P—Feb., 1926, Bp. Freeman. m. E. Dumont de Bermingham, 1920; c. three. R. King Geo. Par., Prince Geo. Co., Md., 1926-27; P-in-c. S. Jas. Chap., Lake Delaware, Delhi, N.Y., 1927-28.

BARRY, J. Neilson (W.), 3852 Greenleaf Dr., Portland 1, Ore.—Retired, 1922—b. U.S., 1870; s. Major Robert P. Barry and Julia Kean (Neilson). Schs., Va.; G. T. S., Spec., 1895. D—June, 1895, Bp. Potter; P—Feb., 1896, Bp. Wells. m. Mildred E. Pegram, 1899. Mssy. Holy Trin. Ch., Palouse, Wash., 1895-99; Actg. Cur. S. Agnes Chap., N.Y.C., 1899; Mssy. Trin. Ch., Spokane, Wash., 1899-1904; Trin. Par., Charles Co., Md., 1905-06; S. Colmb. Chap., Wash., D.C., 1906-07; S. Steph. Par., Baker, Ore., 1907-12; Cur. S. Thos. Par., Wash., D.C., 1913. Rgrstr. Dist. Spok., 1898-1904; Rgrstr. Dist. E. Ore., 1908-09; Prison Work, Spokane, Wash., 1913-22; Y.M.C.A. with A.E.F., France, 1918-19. Author: "Suggestions for Chancel Guilds"; "Ecclesiastical Politics."

BARTH, Rt. Rev. Theodore Nott, 2781 Central Ave., Memphis 11, Tenn.—Bp. Coadj. Tenn., 1948—b. Mt. Savage, Md., July 11, 1898; s. George Godfrey Barth and Mary Elizabeth (Markel). H. Sch., Cumberland, Md.; Un. Va., B.A., 1918; V. T. S., B.D., 1922, D.D., 1949. D—Dec., 1921, P—Oct., 1922, Bp. Murray. Con. Bp. Coadj. Tenn., Sept. 21, 1948. m. Elizabeth Pike Elliott, June 4, 1923; c. two. Deer Creek Par., Harford Co., Md., 1922-24; Reisterstown Par. and Western Run Par., Baltimore Co., Md., 1924-28; R. S. Barth. Par., Ten Hills, Baltimore, 1928-40; R. Calv. Ch., Memphis, 1940-48.

BARTLAM, Ernest Percy (Hon.), Wailuku, Maui, T.H.—R. Ch. Gd. Shpd., 1945—b. Halley, Ida., Sept. 24, 1905; s. Rev. Ernest Storer Bartlam and Bertha Jean (Bruner). Gram. Sch., Halifax, Yorks, Eng.; H. Sch. and Jr. Coll., Sacramento; Un. Cal.; Un. So., B.A.; Sewanee, B.D. D—June, 1934, Bp. Maxon; P—Apr., 1935, Bp. Quinn. m. Virginia Newsom, June 6, 1935; c. three. Asst. Trin. Ch., Houston, Tex., 1934-36; P-in-c. S. Cypr. Ch., Lufkin, Tex., 1936-40; R. S. Steph. Ch., Houston, Tex., 1940-45; P-in-c. S. John's Ch., Kula, 1945-48.

BARTLAM, Ernest Storer (Ore.), 2076 Agate St., Eugene, Ore.—R. S. Mary's Ch., 1939—; Stdt. Pastor, U. Ore.—b. Birmingham, Eng., May 2, 1881; s. William Ernest Bartlam and Elizabeth Ann (Storer). Clare Coll.; Camb. Un., Eng.; Ch. Div. Sch. Pac. D—May, 1915, P—May, 1916, Bp. Moreland. m. (1) Bertha Jean Bruner (dec.), 1904; c. two; (2) Fanny Ardoy (dec.), 1917; (3) Betty Taggart, 1939. In-c. Holy Innoc. Ch., San Fran-

cisco, 1915-16; R. S. Pet. Ch., Red Bluff and P-in-c. All S.S. Ch., Redding, Cal., 1916-20; Vic. Trin. Pro-Cathd., Sacramento, Cal., 1920-26; Dean same, 1926-34; R. S. Mark's Ch., Medford, Ore., 1934-39. Secy. Stndg. Com. and Bd. of Mssns., 1918-19; Pres. Stndg. Com., 1924-34; Dep. Gen. Conv., 1931; Bd. Exam. Chapls., 1939.

BARTLETT, Cosam Julian (La.), 5352 Coliseum St., New Orleans 15, La.—Asst. Min. S. Paul's Ch., 1948—; b. New Orleans, La., July 1, 1913; s. Aubrey Bartlett and Nellie May (Munson). H. Sch., New Orleans; Tulane Un., B.E., 1935. D—Dec., 1948, Bp. Gribbin for Louisiana; P—July, 1949, Bp. G. M. Jones. m. Jeannette B. Limerick, Dec. 2, 1939; c. three.

BARTLETT, George Griffiths (Pa.), 8439 Germantown Ave., Chestnut Hill, Phila. 18, Pa.—Retired—. b. Sharon Springs, N.Y., June 3, 1872; s. Edward Totterson Bartlett and Emily Stokes (Pile). Phillips Acad., Andover, 1891; Harv., B.A., 1895; P. D. S., 1898, S.T.D., 1917; Sarospatka, Hungary, S.T.P. (hon. causa), 1931. D—June, 1898, Bp. Whitaker; P—Dec., 1900, Bp. H. C. Potter. m. Cececia Helen Neall, 1905; c. three. Cur. Gr. Ch., N.Y.C., 1898-1902; R. S. Paul's Meml. Ch., Overbrook, Phila., 1902-08; Dean Cathd. Merc. Sav., Faribault, Minn., 1908-11; R. Ch. Our Sav., Jenkintown, Pa., 1911-15; Dean and Jay Cooke Prof. Homiletics and Pastoral Care, P. D. S., 1915-37. Dep. Prov. Syn. Wash., 1913-24; Mem. Stndg. Com. 1923-38.

BARTLETT, Murray Augustus. Died November 13, 1949. For data see edition 1947.

BARTON, Frederick Marx (Del.), Delaware House, Smyrna, Del.—Retired. 1945—. b. near Winchester, Va., Nov. 28, 1876; s. Joseph Marx Barton and Mary (Niell). Priv. Sch.; So. Va. Acad.; Priv. Tutor, Priest of the Ch., 4 yrs.; P. D. S. D—Nov., 1926, Bp. Darlington; P—Dec., 1928, Bp. Remington. m. Rose Gettier (dec.), Oct. 20, 1910. Mssy-in-c. S. Matt. Ch., Ontario, S. Paul's Ch., Nyssa and Holy Trin. Ch., Vale, Ore., 1928-29; R. S. Steph. Ch., Wissahickon, Phila., 1929-31; R. S. Pet. Ch., Smyrna and P-in-c. Trin. Ch., Clayton, Del., 1931-45.

BARTON, Rt. Rev. Lane Wickham, 8 Pinecrest, Bend, Ore.—Bp. Dist. Eastern Oregon, 1946—. b. Norwalk, O., June 3, 1899; s. Charles Edwin Barton and Clara (Wickham). Ken., B.A.; O. St. Un.; Bex., B.D., D.D., 1948. D—June, 1924, P—June, 1925, Bp. W. A. Leonard. Con. Bp. Dist. E. O., Nov. 26, 1946, m. Mary A. Simpson, July 12, 1924; c. four. In-c. S. Mark's Ch., Shelby, O., 1922-27; R. Trin. Ch., Newark, O., 1927-31; R. S. Paul's Ch., Flint, Mich., 1931-38; R. Gr. Ch., Orange, N.J., 1938-46. Dep. Gen. Conv., 1937, 40, 43, 46; Mem. Progr. and Budget Com., 1940, 43, 46.

BARTON, Michael Roy Frederick (Conn.), St. Mark's Rectory New Canaan, Conn.—R. S. Mark's Ch., 1933—. b. Cowes, Eng., Dec. 8, 1889; s. Frederick James Barton and Ellen E. (Offord). Portsmouth Tech. Inst., Eng.; Nash., 1913-18; G. T. S., 1923-24. D—June, 1917, P—June, 1918, Bp. Weller. m. Gertrude E. Mottram, Jan. 9, 1924; c. two. Libr. War Serv., 1918-19; Asst. Chapl. C.S.M., Peekskill, N.Y., 1919-22; Cur. Trin. Ch., N.Y., 1922-23; Fellowship, N.Y. Sch. Soc. Work, 1923-24; P-in-c. S. John's Ch., Sewaren, N.J., 1924-25; P-in-c. S. Pet. Chap., Livingston, N.J., 1925-32; Cur. S. Mark's Ch., New Canaan, Conn., 1933.

BARTOW, Howard Key (Ma.), 245 So. Main St., Cohasset, Mass.—Retired, 1944—. b. Astoria, N.Y., Aug. 12, 1875; s. Jacob Field Bartow and Anna Key (Steele). G. T. S., 1900. D—June, 1900, P—Dec., 1900, Bp. Littlejohn. m. Florence A. Cragin, Feb. 3, 1902. Asst. Chr. Ch., Rye, N.Y., 1900; Cur. Ch. Holy Commun., N.Y.C., 1901; R. S. Steph. Ch., Cohasset, Mass., 1904-20; Vol. Chapl., Camp Devens, Mass., 1917-18; Archd. Detroit, 1921; R. Chr. Ch., Quincy, Mass., 1921-38; Arch. New Bedford, Mass., 1938-44. Ed.-in-chief Church Militant, Dio. Mass., 1944-48.

BARTTER, George C. (P.I.), Baguio, P.I.—Retired, 1946—. b. Maidstone, Kent, Eng.; s. George Amos Bartter and Eliza (Benge). D—May, 1907, P—Aug., 1908, Bp. Brent. m. Frances Crosby Buffington, Apr., 1911. P-in-c. S. Luke's Mssn., Manila, P.I., 1906-15; Asst. P. Ch. S. Mary the Virgin, Sagada, 1915-17; S. Luke's Mssn., Manila, 1917-24; P-in-c. Mssn. Resurr., Baguio, P.I., 1924-46.

BASCOM, Charles Hamilton (S.F.), P.O. Box 126, Titusville, Fla.—R. S. Gabr. Ch., 1946—. b. Castries, St. Lucia, B.W.I.; s. John Robert and Sarah Grace Bascom. W. T. S., Spec., 1911. D—Feb., 1910, P—Mar., 1912, Bp. A. L. Williams. m. Tessie Mae Register, Mar. 6, 1916. On Staff City Mssn., Omaha, Neb., 1910-12; R. S. Steph. Ch., Ashland, Neb., 1912-14; S. Andr. Ch., Jacksonville, Fla., 1914-16; Ch. Gd. Shpd., Houlton, Me.; S. Barn. Ch., Berlin, N.H., 1917-18; S. Paul's Ch., Greenville, N.C., 1918-22; Holy Trin. Ch., Decatur, Ga., 1922-24; S. Mark's Ch., Cocoa, Fla., 1924-27; P-in-c. S. Gabr. Ch., Titusville, Fla., 1924-27 and 1935-45; S. Luke's Ch., Courtney, Fla., 1925-27; Gr. Ch., Ocala, Fla., 1927-29; S. Mary's Ch., Daytona Beach, Fla., 1929; S. Barth. Ch., St. Petersburg, Fla., 1929-34; P-in-c. S. Mary's Ch., Dade City and S. Pet. Ch., Plant City, Fla., 1945-46.*

BASDEN, Thomas Oswald (Dom. R.), Carlos Rodriguez #3, San Pedro de Macoris, Dominican Republic.—Cur. S. Mich. Ch. and All Angels Ch., San Pedro de Macoris, 1945—; R. Chr. Ch., Puerto Plata and All S.S. Ch., La Romana, 1933—. b. Grand Turk, Turks and Caicos Is., B.W.I., Aug. 29, 1894; s. Nathaniel Oswald Basden and Mary Clara (Astwood). H. Sch., Turks and Caicos; Theol. Sem., Port-au-Prince, Haiti. D—Mar., 1934, Bp. Carson; P—Dec., 1940, Bp. Kroll. m. Ana Isabel Hall, Aug. 28, 1915. Amer. Consular Clerk, Puerto Plata, D.R., 1912-22; Lay-R. Chr. Ch., Puerto Plata, D.R., 1923-32.*

BASKERVILL, Lewis Austin (Cal.), 733—27th St., Oakland, Cal.—R. S. Aug. Ch., 1946—. b. Petersburg, Va., May 10, 1908; s. Ven. Erasmus Lafayette Baskervill and Mary Effie (Taylor). St. Aug.; Avery Inst.; Br., 1927-28; Linc., B.A., 1929-32; P. D. S., B.Th., 1936. D—June, 1936, P—May, 1937, Bp. Thomas. m. Aug. 18, 1936; c. three. In-c. Calv. and S. Andr. Chs., Charleston, S.C., 1937-40; In-c. S. Paul's Mssn., Orangeburg, S.C., 1938-40; R. Ch. Holy Cross, Pittsburgh, Pa., 1940-42; Chapl. U. S. A., 1942-46; P-in-c. S. Cyp. Mssn., San Francisco, 1946. Exec. Secy. for work among colored people, Dio. S.C.; Trust. Voorhees N.I. Sch. Ed.; "The Church Herald," publ. of Archdrny, Dio. S.C.; W.A.A.C.P. Bulletin, Alameda Co., 1948.

BASSAGE, Harold (Mo.), 33 No. Clay Ave., Ferguson, 21, Mo.—R. S. Steph. Ch., 1948—. b. Seattle, Wash., Jan. 28, 1906; s. W. S. Bassage and Frances (Haradon). H. Sch., Seattle; Un. Wash., B.A., 1926; Harv., M.A., 1930; U. T. S., B.D. 1946. D—June, 1946, Bp. Gilbert for Mo.; P—Dec., 1946, Bp. Scarlett. m. Anne Walker Oliver, May 14, 1940; c. two.

BASSILL, William Frederick (N.J.), 559 Park Ave., Scotch Plains, N.J.—R. All S.S. Ch., 1932—. b. Boston, Mass., Aug. 1, 1897; s. Frederick Joseph Bassill and Phoebe Mary (Brady). Pub. Schs., Boston; Pace and Pace Inst., Boston; Sea., 1926. D—June, 1925, Bp. Slattery for Minn.; P—Mar., 1926, Bp. McElwain. R. S. Paul's Ch., Owatonna, Minn., 1926-27; Chapl. Pawling Sch., N.Y., 1927-28; Cur. S. Luke's Cathd., Portland, Me., 1928-31; Asst. Trin. Ch., Princeton, N.J., 1931-32. Chapl. A.L., Scotch Plains, N.J., 1932—.

BASSO, Louis, Jr. (W.M.), 980 Memorial Drive, Cambridge 38, Mass.— b. Battle Creek, Mich., May 21, 1912; s. Louis Basso and Eva Elizabeth (Hess). H. Sch., Battle Creek; Battle Creek Coll., B.S., 1936; S.-W. T. S., B.D., 1944. D—Mar., 1944, P—Oct., 1944, Bp. Whittemore. Tchr., 1937-41; U. S. A., 1941-44. R. Gr. Ch., Traverse City and S. Paul's Ch., Elk Rapids, Mich., 1944-49.

BAST, Robert Lee (Md.), 1702 South Road, Mt. Washington, Baltimore, Md.—R. S. John's Ch., 1949—. b. Baltimore, Md., Apr. 14, 1923. Laf., B.A., 1944; V. T. S., B.D., 1947. D—Oct., 1946, P—May, 1947, Bp. McClelland. R. S. Steph. Ch., E. New Market, and In-c. S. Paul's Ch., Vienna, S. Andr. Ch., Hurlock and Ch. Epiph., Preston, Md., 1947-48.

BATCHELDER, Edwin Armstrong (Mil.), 809 Geneva St., Lake Geneva, Wis.—R. Ch. Holy Comm., 1938—. b. Houghton, Mich., May 2, 1907; s. Frank Lathrop Batchelder and Sarah Miller (Armstrong). Pub. Sch., Houghton; Mich. Coll. of Mining and Tech., 1925-26; Nash., 1930. D—Apr., 1930, P—May, 1931, Bp. Ablewhite. m. Sadie Orr McCance, Sept. 22, 1930; c. one. D-in-c. S. John's Par., Negaunee, Mich., 1930-31, r. same, 1931-37; Mssy-in-c. Mssy. Field, Hanna, Wyo., 1937; Supply wk., S. Paul's Cathd., Fond du Lac, Antigo, Rhineland, Tomahawk and Merrill, 1937-38; R. S. John's Ch.-in-the-Wilderness, Elkhorn, Wis., 1942-47. Del. Gen. Conv., 1934; Dean Milwaukee Convoc., 1944-49; Archd. Milwaukee Convoc., 1949—.

BATCHELDER, Robert Charles (Har.), 115 No. Duke St., Lancaster, Pa.—R. S. Jas. Ch., 1939—. b. Medford, Mass., July 19, 1903; s. Robert Charles Batchelder and Anne Augusta (Hadley). Pomona Coll., B.A., 1926; E. T. S., B.D., 1929; Y. Div. Sch., Grad. work, 1935-39. D—June, 1929, Bp. Slattery; P—May, 1930, Bp. Babcock. m. Catherine Lees Steele, June 27, 1939; c. two. Cur. S. John's Ch., Waterbury, Conn., 1929-33; R. S. Steph. Ch., Ferguson, Mo., 1933-35; Asst. Min. S. Paul's Ch., New Haven, Conn., 1935-39; Mem. Exec. Coun., Dio. Har.; Bd. Exam. Chapl., 1942—; Chrmn. Dept. Chr. Soc. Relations, Dio. Har.; Bd. Manag., Evang. Educ. Soc.

BATCHELLER, Henry Erving (Va.), Box 11, Gordonsville, Va.—R. Chr. Ch., 1934—. b. St. Joseph, Mo., June 15, 1880; s. Josiah Wordsworth Batcheller and Anna Elizabeth (Wade). S. T. Paul's Sch., Garden City, N.Y.; Un. Va.; G. T. S.; V. T. S., 1911. D—June, 1912, P—July, 1913, Bp. Partridge. m. Margaret Mitchell Foster, 1919; c. one. Mssy. Sw. Mo., 1911-13; R. Calv. Ch., Sedalia, Mo., 1913-16; P-in-c. Trin. Ch., Chicago, 1917-18; Chapl. A.R.C., 1918-19; Supply Work, Richmond, Va.; N. W. Campaign, 1919-20; Gr. Ch., Middletown, N.Y., 1920-22; Biol. Research, 1922-28; Asst. Gr. Ch. N.Y.C. 1928-30; Preaching Mssns., Retreats, Conf. Leader and Supply Work, Va., 1930-34. Exec. Secy.-Treas., The Retreat Assn.*

BATCHELOR, Leslie David (R.I.), 83 Dana St., Providence 6, R.I.—R. Ch. Redeemer, 1943—, b. St. Alban's Eng., Apr. 24, 1902; s. George David Batchelor and Alice Rosina Randall (Hayward). H. Sch., Sydney, Aus.; Manitoba, B.A., 1930; s. John's Winnipeg, L.S.T., 1930. D—June, 1930. P—Dec., 1931, Archbp. of Rupert's Land, m. Marjorie Eileen Ella Young, May 25, 1932; c. four. Served in Canada, 1930-43.

BATES, Carroll McCloskey (Pa.), 6502 No. Fairhill St., Phila. 26, Pa.—R. S. Gabr. Ch., 1946—, b. Wilkinsburg, Pa., June 4, 1900; s. Rev. Carroll Linn Bates and Lorena M. (McCloskey). Rome Free Acad., Rome, N.Y.; Harv., B.A., 1922; G. T. S., 1925. D—June, 1925. Bp. Brent; P—Dec., 1925. Bp. Ferris, m. Constance A. Woodford, June 24, 1930; c. two. R. Ch. Holy Cross, Baltimore, 1930-33; Cur. Ch. Gd. Shpd., Rosemont, Pa., 1933-36; P-in-c. S. Steph. Ch., Wissahickon, Phila., 1936-40; Cur. S. Alb. Ch., Olney, Phila., 1941-42 and 1946; Chapl. U. S. A., 1942-46.*

BATTEN, Augustus G. H. (N'k.), 350 Berkeley Ave., Bloomfield, N.J.—R. Ch. Ascen., 1948—, b. Rye, N.Y., Sept. 15, 1898; s. William Henry Batten and Catherine (Ellis). Colmb. B.A., M.A.; G. T. S. D—June, 1922. Bp. Lloyd; P—May, 1923. Bp. Manning, m. Florence M. Elbert, Apr. 12, 1942; c. one. Trin. Ch. New Rochelle, N.Y., 1923-24; s. Ann's Ch., Bronx, N.Y., 1924; M-in-c. S. Luke's Ch., Somers and S. Jas. Ch., No. Salem, N.Y., 1924-26; s. John's Ch., New City, N.Y., 1926-37; M-in-c. S. Geo. Ch., Williamsbridge, N.Y., 1937-43; Chapl. U. S. A., 1943-46.

BATTENHOUSE, Roy Wesley (Tenn.), St. Paul's Ch., Chattanooga, Tenn.—Loc. Ten. S. Paul's Ch., 1949—, b. Nevinville, Ia., Apr. 9, 1912; s. Rev. Henry Martin Battenhouse and Sarah Louise (Krill). H. Sch., State College, Pa.; Albion Coll., A.B., 1933; Ya., B.D., 1936, Ph.D., 1938. D—Apr., 1942. Bp. Maxon; P—Dec., 1942. Bp. Dandridge. Instr. O. St. Un., 1938-40; Asst. Prof. Vanderbilt Un., 1940-43; M-in-c. S. Paul's Ch., Franklin, Tenn., 1942-44; P-in-c. Gr. Ch., Spring Hill, Tenn., 1942-46; Assoc. Prof. Drucilla Moore Buffington Chair Ch. Hist., Vanderbilt Un. Sch. of Rel., 1943-46; R. S. Paul's Ch., Franklin, Tenn., 1944-46; Assoc. Prof. Ch. Hist., E. T. S., 1946-49.

BATTERSHILL, William Henry George (Cal.), 3145 Champion St., Oakland 2, Cal.—R. S. Jas. Ch., 1926—, b. Torquay, Devon, Eng., 1879; s. George Battershill and Thirza J. (Kinch). Priory; s. John's Winnipeg, T.H. D—1904. P—1905. Archbp. of Rupert's Land, m. Amy K. Molyneux Burroughs, 1904; c. two. R. S. Jas. Ch., Paso Robles, Cal., s. Mary's-by-the-Sea, Pacific Grove, Cal.*

BATTLE, John Henry (C.), 206 No. Main St., Pontiac, Ill.—P-in-c. Gr. Ch., Pontiac, S. Andr. Ch., El Paso and St. Peter's Ch., Eureka, 1948—, b. Savannah, Ga., Nov. 21, 1917; s. John D. Battle and Nora Nell (Ferguson). H. Sch., San Antonio, Tex.; N. W., B.S., 1939; S.-W. T. S., B.D., 1948. D—Dec., 1947. Bp. Conkling; P—July, 1948. Bp. Conkling. Asst. S. Matth. Ch., Bloomington and S. And. Ch., El Paso, Ill., 1948.

BAUDER, Erwin Henry (Be.), 46 So. Laurel St., Hazleton, Pa.—R. S. Pet. Ch., 1945. b. Bethlehem, Pa., July 12, 1901; s. Amos H. Bauder and Mary (Kitchen). Allentown Prep.; F. & M., B.A.; Un. Pitts.; Leh., M.A.; Reform. Theol. Sem., B.D., 1930; G. T. S., Grad. D—Apr., 1935. P—Oct., 1935. Bp. A. Mann, m. Mary Elizabeth Schorpp, Aug. 28, 1930; c. one. R. S. Mich. Ch., Wayne Twp., Vic. Holy Innoc. Ch., Leechburg, S. Mary's Ch., Red Bank and S. Andr. Ch., Cadogan, Pa., 1935-45.*

BAUR, Robert Matthew (Pa.), 615 St. George's Rd., Mt. Airy, Phila. 19, Pa.—Asst. Chr. Ch., Phila., 1948—, b. Erie, Pa., Dec. 14, 1917; s. Henry C. Baur and Violet (Carr). H. Sch., Erie; Johns Hop., B.A., 1939; V. T. S., B.D., 1948. D—May, 1948. Bp. Sawyer; P—Feb., 1949. Bp. Hart, m. Louise Owen, June 21, 1947. c. one.

BAUZA, Lauro (P.R.), Castañer, P.R.—Ch. Holy Cross, 1946—, D—Mar., 1934. P—July, 1935. Bp. Colmore. Asst. Holy Trin. Ch., Ponce, P.R., 1934-36; Asst. S. Matth. Ch., Quebrada, P.R., 1936-37; Ch. Ascen., Barahona, P.R., 1937-45; Ch. Atone., Quebrada Limon, P.R., 1945-46.*

BAXTER, Edward Laurence (Lex.), 176 Elm St., Versailles, Ky.—R. S. John's Ch., 1947—, b. Vancouver, B.C., Nov. 20, 1915; s. Rev. Edward Worsley Baxter and Dorothy Mary (Beddoe). H. Sch., Frankfort, Ky.; Un. So.; Centre Coll., B.A., 1939; Un. So., B.D., 1942. D—Apr., 1942. Bp. Abbott; P—Apr., 1943. Bp. Juhan, m. Ann Webster, Aug. 1, 1942; c. one. Cur. S. Luke's Ch., Altoona, Pa.; Vic. Holy Trin. Ch., Hollidaysburg, Pa.; S. Pet. Ch., Juniata, Pa., 1942-43; P-in-c. Chr. Ch., Monticello, S. Jas. Ch., Perry and S. Clem. Ch., Lloyd, Fla., 1943-45; R. Ch. Nativ., Dothan, Ala., 1945-47.*

BAXTER, Edward Worsley (Lex.), Frankfort, Ky.—P-in-c. Ascen. Ch.—, b. Warwick, Eng., Aug. 4, 1890; s. Dr. E. J. Baxter and Clara Elizabeth (Worsley). Trin., Toronto; S. Mark's Hall, Vancouver, B.C., L.Th., 1914. D—1913. P—1914. Archbp. of B.C. m. Dorothy Mary

Beddoe, 1914. R. Emm. Ch., Warrenton, N.C.; R. S. Tim. Ch., Wilson, N.C., 1922-29.*

BAXTER, Richard Waverly (N'k.), Sandy Hill Rd., Middlebury, Conn.—Retired—, b. Cincinnati, O., Feb. 19, 1882; s. William Henry Baxter and Lucy Virginia (Oite). H. Sch., Cincinnati; Un. Cincinnati, B.A., 1906; Colmb.; G. T. S., 1909. D—June, 1909. Bp. Greer; P—May, 1910. Bp. Partridge for N.Y. m. E. Earth Parker, July 25, 1923. Asst. Calv. Ch. N.Y.C., 1909-10; R. S. Barn. Ch., Reading, Pa., 1911-13; Asst. Gr. Ch., Brooklyn, N.Y., 1913-19; R. Trin. Ch., Bayonne, N.J., 1919-26; Vic. Ascen. Ch., Bogota, N.J., 1926-31; Vic. S. Mark's Ch., Teaneck, N.J., 1926-34. U. S. Army, 1918-19.*

BAXTER, Robert Louis, Jr. (Spok.), 5 So. Naches Ave., Yakima, Wash.—R. S. Mich. Ch., 1945—, b. Washington, D.C., Feb. 11, 1916; s. Robert Louis Baxter and Evie G. (Hart). H. Sch., Miami, Fla.; Un. Fla., B.S., 1937; V. T. S., B.D., 1940. D—Apr., 1940. Bp. Strider; P—Nov., 1940. Bp. Cross, m. Frances Helen Maura, June 14, 1940; c. three. P-in-c. S. Luke's Ch., Coeur d'Alene, S. Agn. Ch., Sandpoint, S. Mary's Ch., Bonners Ferry and S. Paul's Ch., St. Maries, Ida., 1940-45; Rur. Dean Koote-nai Dnry, Spok., 1941-44. Chrmn. Dept. Chr. Soc. Relations, Spok., 1941—; Exam. Chpl., Spok., 1941—; Publ. Ed. "St. Michael's News," "The Significance of Pneuma in the Early Pauline Epistles."

BAXTER, Samuel Newman, Jr. (W.N.Y.), 237 North St., Buffalo 1, N.Y.—Archd. W.N.Y., 1948—, b. Germantown, Phila., Aug. 14, 1913; s. Samuel Newman Baxter and Lucy Amelia (Bolton). H. Sch., Germantown; Penn. St., B.A., 1935; G. T. S., S.T.B., 1939. D—June, 1939. P—May, 1940. Bp. Taitt, m. Catharine Dallas Dixon Fagan, June 8, 1940; c. two. Asst. R. Chap. Cross, Chapel Hill, N.C., 1939-41; R. Ch. Atone., Morton, Pa., 1941-45; Vic. Ch. Redeem., Springfield, Pa., 1941-46; Assoc. R. Calv. Ch., Pittsburgh, Pa., 1947-48; Secy. Dioc. Conv., W.N.Y., 1949; Dep. Gen. Conv., 1949.

BAXTER, Thomas Marshall (Ore.), Box 5124, Portland 16, Ore.—Vic. S. Pet. Ch., 1943—; Portland City Mssny., 1947—, b. Chicago, Ill., Oct. 23, 1891; s. Thomas Marshall Baxter and Sarah Marshall (Staples). W. T. S., 1913, S.T.B., 1919. D—May, 1913. Bp. Toll; P—Oct., 1915. Bp. Anderson, m. (1) Eliza Wilkinson (dec.), June 26, 1916; c. three; (2) Myra Dorothy Loughin, June 19, 1934; c. one. P-in-c. Holy Cross Ch., Chicago, 1913-14; P-in-c. S. Eliz. Ch., Chicago, 1913-18; Fndr. and P-in-c. S. Matt. Ch., Chicago, 1915-18; P-in-c. S. Ann's Ch., Chicago, 1918-23; R. Gr. Ch., Sterling, Ill., 1923-24; R. S. John's Ch., Preamble, P-in-c. Gr. Ch., Osco and Trin. Ch., Geneseo, Ill., 1924-30; R. Chr. Ch., Austin, Minn., 1930-38; R. S. Steph. Ch., Baker and P-in-c. S. Paul's Ch., Sumpter, Ore., 1938-43; Chpl. S. Helen's Hall, Portland, Ore., 1943-44; P-in-c. S. Matt. Ch., Portland, Ore., 1944-48. Del. Syn. Mid-West, 1927; Dep. Gen. Conv., 1928.

BAXTER, Thompson Chester (R.I.), 207 Post Rd., Noroton, Conn.—R. S. Luke's Ch., Darien, 1949—, b. Belmont, Mass., Aug. 26, 1914; s. Thompson Smith Baxter and Ida Augusta (Payonsek). H. Sch., Belmont; Bow., B.S., 1936; Harv. Grad. Sch. Bus. M.B.A., 1938; E. T. S., B.D., 1942. D—June, 1942. P—Dec., 1942. Bp. Sherrill, m. Marjorie Bullerwell, June 5, 1943; c. one. Cur. S. Pet. Ch., Albany, N.Y., 1942-44; R. Trin. Ch., Plattsburg, N.Y., 1944-47; Asst. Gr. Ch., Providence, R.I., 1947-49.

BAXTER, William Charles (Ga.), 701 So. Lee St., Americus, Ga.—R. Calv. Ch., 1947—, b. Chatham, Ont., Nov. 20, 1903; s. William Charles Baxter and Clara Gertrude (Beatty). DeVeaux Sch.; W. & L., B.A., 1926; V. T. S., B.D., 1930; U. T. S., S.T.M., 1947. D—May, 1930. Bp. Jett; P—Mar., 1931. Bp. Ferris, m. Sarah Taylor Fort, Nov. 17, 1947; c. one. Assoc. Chpl. DeVeaux Sch., Niagara Falls, N.Y., 1930-33; P-in-c. S. Mary's Ch., Gowanda, N.Y., 1933-36; R. S. Sim. Ch., Buffalo, N.Y., 1936-41; R. Cathd. Par. S. Mary and S. John, Manilla, P.I.; Loc. Ten. S. John's Ch., Youngstown, O., 1941-42; R. S. Barth. Ch., White Plains, N.Y., 1942-45. Exec. Coun., 1938-41; Chrmn. Dept. Field and Pro., both Dio. W.N.Y. Dep. Gen. Conv., 1949.

BAYARD, George Livingston (N.Y.), Navy Dept., Washington, D.C.—Retired Capt. Chpl. Corps, U. S. N.—, s. John Murray and Rose Ellen Bayard, Harv., B.A. D—Mar., 1910. Bp. Mann; P—Dec., 1910. Bp. Greer, m. Sarah Houston, 1903. Sea Service: European Squadron; No. Atlantic Sq.; Caribbean Sq.; Pacific Sq.; Shore Serv.: Boston, Washington and San Francisco. War Service: Spanish-Amer. War; Caribbean Campaign, 1898; Mex. Campaign, Vera Cruz, 1914; Sr. Chpl. A. E. F., 1917-18; Pres. Naval Exam. Bd.

BAYHA, Herbert Louis (S.H.B.)—DuBose Meml. Trng. Sch. D—Feb., 1933. Bp. Page. M-in-c. S. Paul's, Bad Axe, Mich., 1933.*

BAYLE, William Fargo (Er.), 39 E. Scribner Ave., Du Bois, Pa.—R. Ch. Our Sav., 1944—, b. Fairview, Pa., Apr. 30, 1885; s. Samuel B. Bayle and E. May (Fargo). H. Sch., Waterford; Oberlin, B.A., 1905; P. D. S. D—Apr., 1913. Bp. Whitehead; P—Apr., 1914. Bp. Israel, m. Gertrude T. Hall, Dec. 16, 1913; c. three. Cur. S. John's Ch.,

Sharon, Pa., 1913-16; R. S. Luke's Ch., Queenstown, Md.; R. S. Matt. Ch., Oakland, Md.; R. S. Paul's Ch., Monongahela, Pa.; Gen. Mssy. Dio. P., 1928-39; R. S. Steph. Ch., McKeesport, Pa., 1939-44.

BAYLOR, J. William (Lex.), 121 So. 9th Ave., Mt. Vernon, N.Y.—D—Dec., 1927, Bp. W. L. Gravatt. In-c. S. Andr., Lexington, Ky., 1927-30.*

BAYNE, Rt. Rev. Stephen Fielding, Jr., 1551 10th Ave., No., Seattle 2, Wash.—Bp. of Olympia, 1947—b. New York City, May 21, 1908; s. Stephen Fielding Bayne and Edna Mabel (Ashley). Trin. Sch., N.Y.C., 1924; Amh., B.A., 1929, D.D., 1948; G. T. S., S.T.B., 1933, S.T.M., 1934, S.T.D., 1947. D—May, 1932, P—June, 1933, Bp. Manning. m. Lucie Culver Gould, June 19, 1934; c. five. Fell. and Tutor, G.T.S., 1932-34; R. Trin. Ch., St. Louis, Mo., 1934-39; R. S. John's Ch., Northampton, Mass., 1939-42; Chapl. Colomb., N.Y., 1942-47; Chapl. U. S. N. R., 1944-45. Contrib. "This Holy Fellowship," essay on Pastoral Care, 1939. Author: "Gifts of the Spirit," 1943.

BEAL, James Holland (Ma.), 115 High St., Taunton 1, Mass.—R. S. Thos. Ch., 1940—b. Nahant, Mass., June 2, 1904; s. William F. Beal and Lillian Sprague (Darrow). Groton and Mohonk Schs.; Harv., B.A., 1927; V. T. S., 1934. D—June, 1934, Bp. H. St. G. Tucker. P—Dec., 1934, c. four. S. M. Georgette Appleton Binney, Oct. 30, 1934; c. four. S. Thos. Ch., Owings Mills, Md.; Epiph. Ch., Washington, D.C.; Asst. Gr. Ch., New Bedford, Mass., 1934-36; R. Emm. Ch., Braintree, Mass., 1936-40; Chapl. (Capt.) World War II, 1942-43.

BEALE, George William (Sw.Va.), 429 Court St., Rocky Mount, Va.—R. Trin. Ch., Rocky Mount, S. John's Ch., Ferrum and S. Pet. Ch., Callaway, 1942—b. Indian Head, Md., Nov. 17, 1911; s. George William Beale and Katherine Louise (Leonberger). H. Sch., Indian Head and Washington, D.C.; Geo. Washington Un., B.A., 1939; V. T. S. B.D., 1942. D—May, 1942, Bp. Freeman; P—Jan., 1943, Bp. Phillips. m. Elizabeth Anne Shelburne, July 11, 1944. c. two.

BEALL, Olin Gordon (Miss.), Indianola, Miss.—P-in-c. S. Steph. Ch., Indianola and All SS. Ch., Inverness, 1941—b. Macon, Ga., June 15, 1911; s. O. P. Beall and Annie Alston (McGuire). Pub. Schs., Macon; Un. So., B.A., 1937. D—Aug., 1937, P—July, 1939, Bp. Mikell. m. Alice Alexandre Myers, June 7, 1934; c. two. M-in-c. S. Jas. Ch., Cedartown, Ga., 1937-39; R. same, 1939-41; P-in-c. S. Marg. Ch., Carrollton, Ga., 1940-41; S. Paul's Ch., Hollandale and Chap. Cross, Rolling Fork, Miss., 1943-46. Dep. Gen. Conv., 1949.*

BEAN, George Martin (Be.), 1422 West Broad St., Bethlehem, Pa.—Chapl. and Asst. Prof. Rel., Leigh Un., 1946—b. Charlottesville, Va., July 26, 1918; s. Robert Bennett Bean and Adelaide Leiper (Martin). H. Sch., Charlottesville; Un. Va., B.S., 1939; V. T. S., B.D., 1942. D—May, 1942, Bp. H. St. G. Tucker; P—Apr., 1943, Bp. Mason. m. Betty Lee Cleveland, Oct. 14, 1943; c. two. M-in-c. Gr. Ch., Cismont, Va., 1942-43; Chapl. U. S. N. R., 1943-46.

BEAN, Seward Henry (M.), 219 W. 4th St., North Platte, Neb.—R. Ch. Our Sav., 1949—b. Grand Rapids, Mich., July 23, 1901; s. Harry Arthur Bean and Gertrude L. (Church). S. Steph. Coll.; Un. Mich., B.A.; Berk., 1927, S.T.B., 1947. D—June, 1927, P—Aug., 1928, Bp. McCormick. m. Helen Louise Curtis, Sept. 29, 1947; c. one. John Henry Watson Fell, Berk., 1927-28. P-in-c. S. Paul's Ch., Dowagiac, Mich., 1928-30; Asst. Chr. Ch., Detroit, Mich., 1930-34; R. Ch. S. Phil. and S. Pet. Ch., Detroit, 1934-37. R. S. Andr. Meml. Ch., Detroit, Mich., 1937-49.

BEARDEN, Ellis Miller (Tenn.), Sewanee Military Acad., Sewanee, Tenn.—Chapl. and Latin Instr., 1930—b. Fayetteville, Tenn., June 12, 1890; s. Matthew Marshall Bearden and Susan (Woods). Pub. Sch., Fayetteville; McFerrin Sch.; Un. So., B.A., 1915, M.A., 1916, B.D., 1919. D—June, 1917, P—Dec., 1917, Bp. Gailor. Volun. Chapl., Camp Sheridan, Montgomery, Ala., 1918; R. S. Paul's Ch., Franklin, Tenn., 1918-19; Chapl. Sewanee Milit. Acad., 1919-25; Chapl. Camp Greenbriar, Alderson, W.Va., summers 1924, 25, 34, 35; Chapl. and Mstr. Latin and Greek, Storm King Sch., Cornwall-on-Hudson, N.Y., 1925-28; Chapl. and Mstr. Latin and Greek, Stuyvesant Sch., Warrenton, Va., 1928-30; Library Sch., Geo. Peabody Coll. Tchrs., Nashville, Tenn., 1933. Faculty Mem. Educ. Tour, France, summer, 1926; Mem. Vergilian Cruise, summer, 1930.

BEARDSLEY, Arthur Hiram (Tex.), 305 McAlpine St., Navasota, Tex.—R. S. Paul's Ch., 1947—b. Painesville, O., July 30, 1886; s. Arthur B. Beardsley and Lucretia (Bowhall). H. Sch., Painesville; Dakota Westl. Un., B.Litt.; Boston Un., S.T.B., 1917. D—Mar., 1931, P—Nov., 1931, Bp. Scarlett. m. Hazel Murray, Sept. 25, 1913; c. three. R. Chr. Ch., Cape Girardeau, Mo., 1931-38; Vic. Em. Ch., Shawnee, Okla., 1938-44; R. S. Geo. Ch., Texas City, Texas, 1944-47.*

BEARSHEART, Sidney John (S.D.), P. O. Box 73, Wakpala, S.D.—Assoc. P. Standing Rock Mssn., 1947—

b. Solen, N.D., Aug. 15, 1890; s. Eugene Bearsheart and Jeanette (Looking Crow). D—Aug., 1935, P—Dec., 1938, Bp. Roberts. m. Gertrude Looking Horse, May 31, 1914; c. two. Assoc. P-in-c. Standing Rock Mssn., S.D., 1939-41; P-in-c. Santee Mssn., Neb., 1941-43; In-c. Indian Field, N.D., 1943-47.

BEASLEY, Revere (N'k.), Zion Church Rectory, Belvidere, N.J.—Vic. Warren Co. Assoc. Mssns., 1947—b. Brooklyn, N.Y., Apr. 15, 1908; s. Leonard Beasley and Edna F. (Revere). H. Sch., Glen Ridge, N.J.; Leh., B.A., G. T. S., 1934. D—May, 1934, Bp. Stearly; P—June, 1935, Bp. Washburn. m. Thelma Mae Sherman, Sept. 23, 1931; c. two. Asst. Warren Co. Mssns., N.J., 1934-37; Chapl. U. S. A., 1942-45; R. Calv. Ch., Bayonne, N.J., 1937-47. Mem. Dioc. Bd. Rel. Educ., 1936-42; Secy. same, 1938-39; Mem. Dioc. Field Dept., 1947—

BEASLEY, Richard Reynolds (Sw.Va.), 910 Orchard Hills St., Roanoke, Va.—R. S. John's Ch., 1946—b. Lynchburg, Va., Feb. 19, 1906; s. William Beasley and Sallie (Roberts). Pub. Sch., Mt. Wash. Baltimore; Va. Episc. Sch.; Un. Va., B.A., V. T. S., B.D. S. Cath. Coll., Oxon., Grad. Study. Theol. D—May, 1932, P—Aug., 1933, Bp. Jett. R. Emm. Ch., Bristol, Va., 1933-37; R. S. Mtn. Ch., Milton, Mass., 1937-40; R. S. John's Ch., Knoxville, Tenn., 1940-45. Dep. Gen. Conv., 1946. Author: "Avenues to God," 1937; "Power from Him," 1948.

BEATTIE, Robert Francis (Conn.), 105 No. Carolina Ave., Atlantic City, N.J.—R. S. Jas. Ch., 1949—b. Brooklyn, N.Y., Nov. 12, 1910; s. Robert J. Beattie and Mary Anna (Leetch). H. Sch., N.Y.C.; Pratt Inst., Dept. Arch., 1934; Bard, Grad. Wk.; G. T. S., 1938. D—June, 1938, Bp. Larned; P—Feb., 1939, Bp. Budlong. m. Caroline Irene Conklin, Mar. 25, 1940; c. two. Asst. S. John's Ch., Bridgeport, Conn., 1938-39; P-in-c. S. Pet. Ch., Monroe and Chr. Ch., Tashua, Conn., 1939-41; R. Trin. Ch., Norwich, Conn., 1941-46; Asst. Chr. Ch., Short Hills, N.J., 1946-48; Chapl. & Asst. Hdmstr. Darrow Sch., New Lebanon, N.Y., 1948-49.

BEATY, Richard A. D. (N.Y.), 346 W. 20th St., New York 11, N.Y.—R. S. Pet. Ch., Chelsea, 1933—b. Springfield, Ill., Apr. 13, 1888; s. Doran H. Beaty and Rachel (Solomon). Colomb.; Berk., 1925. D—June, 1925, P—May, 1926, Bp. Manning. m. Margaret Allin, Oct. 13, 1927. Cur. S. Pet. Ch., Chelsea, 1925-26; R. Gr. Ch., City Island, N.Y., 1927-30. Secy. Dioc. Conv., 1934—; Asst. Secy. House of Bpp., 1940; Trust. Berk., 1936-46.

BEAUCHAMP, John Philip (R.I.), 1565 Main St., West Warwick, R.I.—R. S. Phil. Ch., 1948—D—1918, Bp. of Newfoundland. Rec'd. Amer. Ch., Jan. 7, 1923. R. S. Mark's Ch., Mystic, Conn., 1921-24; S. Paul's Ch., Gardner, Mass., 1924-28; Emm. Ch., Winchendon, Mass., 1928-32; R. S. Paul's Ch., Portsmouth, R.I., 1932-48.*

BEAUDET, Lionel E. (R.I.), 53 Ames St., West Warwick, R.I.—Vic. S. Andr. Ch., Harris and Chr. Ch., Coventry, 1949—b. Woonsocket, R.I., Jan. 18, 1906; s. Dosithe Beaudet and Adelia (Fontaine). H. Sch., Worcester, Mass.; Assumption Coll., Worcester, Mass., B.A.; S. Bernard Sem., Th.B. Rec'd. from Rom. Ch., Nov., 1949. m. Irene Brodeur, Apr. 21, 1937; c. three. Chapl., U. S. A. F., 1941-46.

BECK, Henry Charlton (N.J.), 123 So. Main St., Pennington, N.J.—Vic. Calv. Ch., Flemington, 1949—; Exec. Secy. Field and Publ. Dept., Dio. N.J., 1947—b. Phila., May 26, 1902; s. Henry Charlton Beck and Jennie (Walsh). H. Sch., Haddonfield; Un. Pa., spec. wk.; Theol. studies w. Bpp. Gardner and Banyard. D—Dec., 1946, P—Dec., 1948, Bp. Gardner. m. Isabel Marie Ellis, June 21, 1935; c. one. Form. journalist and Instr. journalism. Vic. S. Matt. Ch., Pennington, N.J., 1946-49. Ed.; Rutgers Un. Press, 2 yrs.; Publ.: "Jersey Genesis"; "Fare to Midlands"; "Forgotten Towns of Southern New Jersey"; "More Forgotten Towns"; 6 detective novels.

BECKER, Heber Weidler (Har.), 321 W. Chestnut St., Lancaster, Pa.—R. S. John's Ch., 1936—b. Mt. Hope, Pa., June 28, 1904; s. Michael F. Becker and Carrie Blanche (Weidler). H. Sch., Manheim; F. & M., B.S., 1925; Post-grad. work, Leh., 1926-27; G. T. S., S.T.B., 1931. D—June, 1930, Bp. DuMoulin; P—Dec., 1930, Bp. Lloyd. m. Jean Angle, Oct. 12, 1932; c. three. Asst. S. Aug. Chap., Trin. Par., N.Y., 1930-32; R. Chr. Ch., Danville, Pa., 1932-36. Dep. Gen. Conv., 1949.

BECKER, Michael Ray (A.), 75 Elk St., Albany 6, N.Y.—Can. Sacrist, All SS. Cath. and R. S. Marg. Ch., Albany, 1948—b. Chicago, Ill., July 22, 1916; s. Ray Becker and Gertrude Frances (Kleinofen). St. Alb. Sch., Sycamore, Ill.; Ill. Coll., 1934-37; Carroll Coll., 1938; Nash., B.D., 1941. D—May, 1940, Bp. Ivins for Springfield; P—June, 1941, Bp. White. Asst. S. John's Ch., Milwaukee, 1937-38; Asst. S. Luke's Ch., Milwaukee, 1938-41; Asst. Vic. S. Mark's Ch., So. Milwaukee, 1939-41; P-in-c. S. Barth. Ch., Granite City and S. Andr. Ch., Edwardsville, Ill., 1941-42; Chapl. U. S. N., 1942-46. Vic. Chr. Ch., Greenville and Trin. Ch., Rensselaerville, N.Y., 1946-48.

BECKER, Robert Thomas (O.), 117 East Chestnut St., Mount Vernon, Ohio—R. S. Paul's Par., 1949—b. College Point, N.Y., June 15, 1907; s. William Henry Becker and

Frances Wray (Armstrong). H. Sch., Flushing, N.Y.; Marshall Coll.; Gannon Coll.; Yankton Coll., B.A.; Bex, 1937. D—June, 1937, Bp. Ward; P—Dec., 1937, Bp. Stires. m. Margaret Raney Black, Feb. 4, 1938. R. Gr. Ch., No. Girard, Pa. and Trin. Ch., Fairview, 1937-39; R. Trin. Ch., Covington, Ky., 1939-43; Chapl. U. S. A., 1943-46; R. Chr. Ch., Yankton and Vic. Ascen. Ch., Springfield, S.D. 1946-49, Chapl. S. Mary's Sch. for Indian Girls, Springfield, S.D.; Chrmn. Dept. Prom.; Dean So. Dnry.; Mem. Coun. Advice; Rotary Club; 32^d Mason.

BECKWITH, Arthur (E.O.), Burns, Ore.—P-in-c. S. Andr. Ch., Burns and S. Thos. Ch., Canyon City, 1941—b. London, Eng., July 22, 1889; s. Arthur James Beckwith and Matilda (Hurst). Flora Gardens Sch., London; Bp's. Coll., Pr. Alberta, Can.; Bp's. Coll. Theol. Sch. D—Apr., 1928, P—June, 1932, Bp. of Saskatoon. m. Louie Irene Plant, Dec. 7, 1924; c. three. Served in Canada, 1928-41.

BECKWITH, James Dunbar (Va.), 227 So. Cherry St., Richmond 20, Va.—R. S. Luke's Ch., 1948—; s. Andr. Sch., 1948—b. Wilmington, N.C., Mar. 17, 1909; s. John Q. Beckwith and Ann Petit (Dunbar). Pub. Schs., Lumberton, N.C.; Un. So., B.A., 1932; V. T. S., B.D., 1935. D—June, 1935, P—Feb., 1936, Bp. Darst. m. Elizabeth Ann Graham, June 22, 1938; c. one. In-c. S. Paul's Ch., Clinton, N.C., 1935-37; R. Chr. Ch., Waverly, Va. and Asst. R. S. Paul's Ch., Suffolk, 1937-38; R. S. Matt. Ch., Hillsboro, N.C., 1938-41; R. S. Mark's Par., Culpeper, Va., 1941-48; R. All. SS. Ch., Mitchells, Va., 1944-46; R. S. Paul's Ch., Raccoon Ford, Va., 1944-48.*

BECKWITH, John Quintus (S.C.), 114 Rutledge Ave., Charleston, S.C.—R. S. Luke's Ch., 1947—b. Wilmington, N.C., Nov. 17, 1905; s. John Q. Beckwith and Ann Petit (Dunbar). H. Sch., Lumberton; Un. N.C.; V. T. S., 1931. D—June, 1930, P—June, 1931, Bp. Darst. m. Margaret Dudley Cantwell, June 17, 1931; c. two. P-in-c. Imm. Ch., Farmville, Snow Hill and Chocowinity, N.C., 1931-34; R. S. Matt. Ch., Hillsboro, N.C., 1934-38; R. S. Tim. Ch., Wilson, N.C., 1938-47.

BECKWITH, Walter Learned (R.I.), 9 Ferry Lane, Barrington, R.I.—Vic. S. Matt., West Barrington, 1940—b. New London, Conn., Apr. 4, 1890; s. Frederick Jason Beckwith and Ellen Hobart (Blodgett). H. Sch., New London, Conn., Pawtucket, R.I.; Worcester, Mass.; Clark Coll., B.A., 1913; E. T. S., B.D. D—June, 1916, P—June, 1917, Bp. Davies. m. Edna Winifred Leopold, 1920; c. three. Cur. S. Paul's Ch., Stockbridge and Chapl. Ch. Gd. Shpd., South Lee, Mass., 1916-19; Mssy-in-c. Gr. Ch., Dalton, S. Mart., Pittsfield and S. Luke's, Lanesboro, Mass., 1919-29; Supt. Gd. Shpd. Mssn. to Navajos, Fort Defiance, Ariz., 1929-30; Chr. Ch., Redding Ridge and Emm. Ch., Weston, Conn., 1931-32; R. Ch. Resurr., Norwood, R.I., 1936-40.*

BECKWITH, Winslow Franklin (Mass.), Box 1094, Reading, Pa.—Cur. Chr. Ch., 1949—D—Sept., 1949, Bp. Sterrett for Mass.*

BEAN, John (Miss.), Ocean Springs, Miss.—Retired, 1935—b. Marble Hill, Tenn., May 25, 1865; s. Rufus Bean and Elizabeth (Welch). Sewanee Gram. Sch.; Un. So., 1900. D—July, 1900, Bp. Capers; P—Jan., 1901, Bp. Johnston. m. Ethel Barnfield, 1904. R. Ch. Redeem., Brookhaven, Miss.; P-in-c. S. John's Ch., Pascagoula, Miss., R. Ch., Med. McComb, Miss.*

BEECH, Johnstone (Dal.), 100 Jefferson St., Gainesville, Tex.—R. S. Paul's Ch., 1948—b. St. Louis, Mo.; s. O. E. Beech and Katherine (Edelmann). Chi.; Meadville Theol. Sch.; Div. Sch., Chi.; Drew Un.; P. D. S., 1927. D—July, 1927, P—July, 1928, Bp. Ward. m. Mary-alma Thies, Aug. 6, 1927. M-in-c. Meml. Ch. Our Father, Foxburg, Pa., 1927-28; Asst. R. S. Pet. Ch., Morrilstown, N.J., 1929-32; Actg. R. S. John's Ch., Dover, N.J., 1931-32; R. Ch. Advoc., N.Y.C., 1932-40; Chapl. (Major), A. U. S., 1942-47; R. S. Paul's Ch., Staten Island, N.Y., 1940-47.

BEECHER, Rt. Rev. George Allen, 119 Nichol Ave., New Brunswick, N.J.—Retired, 1943—b. Monmouth, Ill., Feb. 3, 1868; s. Benjamin J. Beecher and Mercy Ann (Boland). H. Sch., Kearney, Neb.; Un. Neb., 1886-88; P. D. S., 1889-92, D.D. (Hon.), 1912. D—July, 1892, P—June, 1893, Bp. Graves. Con. Bp. Dist. W.Neb. (formerly Dist. Kearney), Nov. 30, 1910. m. Florence Idella George (dec.), June 22, 1893; c. three. Mssy. Ft. Sidney and Platte Valley Stas., 1892-95; R. Ch. Our Sav., No. Platte, Neb., 1895-1903; R. S. Luke's Ch., Kearney, Neb., 1903-04; Dean Trin. Cathd., Omaha, Neb., 1904-10; Bp. Mssy. Dist. W. Neb., 1910-43. Ed. Dioc. Paper; Secy. Dio.; Pres. Coun. of Advice; Exam. Chapl.; Mem. Natl. Prison Congress; Amer. Child Labor Cmssn.; Chapl. N.G., 1904-17; Grand Chapl. A. F. & A. M., Neb., 1906-43; Vice-Pres. Bd. Dirs. Bp. Clarkson Meml. Hosp., Omaha; Vice-Pres. Bd. Trust., Brownell Hall, Omaha; Charter Mem. Amer. Assn. Criminal Law and Criminol.; Pres. Pine Ridge Histor. Assn. Author: Story of S. Mark's Par. and Pro-Cathd., Hastings, Neb.; Bound Vols.: "Western Nebraska Churchman," (Including Bishop's Journal), 1910-43.

BEECHER, Robert Sloan (Ma.), 104 No. Washington

St., No. Attleboro, Mass.—R. Gr. Ch., 1943—b. Melrose, Mass., July 31, 1910; s. Louis Allen Beecher and Gertrude (Sloan). Monson Acad., 1929; Amh., B.A., 1933; Ya., B.D., 1936; G. T. S., 1940-41. D—Dec., 1940, P—June, 1941, Bp. Budlong. m. Marjorie Lucille Hutt, Aug. 23, 1938. Lay-R-in-c. S. Paul's Ch., Waterbury, Conn., 1939-40; Asst. Gr. Ch., N.Y.C., 1940-43.

BEEKMAN, Frederick Warren (Eur.), 23 Ave. George V, Paris 8, France—Dean Emerit. Holy Trin. Pro-Cathd., Ch. Holy Trin., Paris, France, 1949—b. Newbury, Mass., Feb. 14, 1871; s. Rev. Garret Beekman and Elizabeth (Cosgrave). Amh., B.A., 1893; Boston Un., LL.B., 1895; E. T. S., B.D., 1905; St. John's, Annapolis, D.D., 1918. D—June, 1905, P—Dec., 1905, Bp. Lawrence. m. Margaret A. Mackay (dec.), Mar. 2, 1916. R. Trin. Ch., Woburn, Mass., 1905-07; R. S. Pet. Ch., Uniontown, Pa., 1907-13; Dean Pro-Cathd. Nativ., Bethlehem, Pa., 1913-18; Dean Holy Trinity Pro-Cathd., Paris, France, 1918-47 and 1948-49; Dir., Amer. Soldiers and Sailors Club, Paris, France, 1917-19.

BEEKMAN, Gerardus (N.Y.), 18 Old Post Rd. No., Croton-on-Hudson, N.Y.—P-in-c. S. Aug. Ch., 1947—b. New York, N.Y., Dec. 14, 1914; s. Fenwick Beekman and Sabina Wood (Struthers). S. Mark's Sch.; Harv., B.A., 1936; G. T. S., S.T.B., 1942. D—May, 1942, P—Feb., 1943, Bp. Manning. m. Frances-Aimee Brouwer, Aug. 1, 1945; c. two. Vic. S. Geo. Par., Newburgh, N.Y., 1942-43; Dir. of Rel. Educ. Dio. of N.Y., 1943-45; Chapl. U. S. A., 1944-47.

BEER, Archibald Henry (Dom. R.), P.O. 166, San Pedro de Macoris, Dominican Rep.—R. Ch. San Esteban, 1920—b. Plymouth, Eng., Nov. 21, 1887; s. Henry Baldwin and Annie Marie Beer. Tech. Inst., Plymouth, Eng.; Bristol, Un.; West Coll., and Bapt. Theol. Coll., Bristol, Co-ord. with Un. Bristol; D—June, 1918, P—Apr., 1919, Bp. Tyler. m. Elsie Amelia Kent, Mar., 1913; c. one. Min. Method. Ch., 1915; P-in-c. S. Steph. Ch., Casselton, N.D., 1914-20. Decorated by H. M. King George V, Gt. Br., in Birthday Honors, June 3, 1933; presented with Diploma and Medal of Civil Division of Most Excellent Order of British Empire; received Scout Gold Medal, First Class, and Diploma, personally presented by Lord Baden-Powell, Gt. Br., July, 1936; Treas. for Natl. Coun., Dom. Rep., 1933—; Dir. Coll. of San Esteban; Dir. Schs., San Marcos and Santa Cruz. Managing Ed.: "North Dakota Sheaf," 1919-20.

BEESELY, Claude Alan (Dal.), 1826 Huff Ave., Wichita Falls, Tex.—R. Ch. Gd. Shpd., 1933—b. Backley, Northamptonshire, Eng., May 25, 1892; s. John William Beesley and Sarah Helen (Freeman). Kettering Sch.; Un. W. Ont., B.A., B.D., D.D. (in course), 1937; Huron Coll., L.Th., 1923; Hardin Coll., B.S., 1949. D—1923, P—1924, Bp. of Huron. m. Elsie M. Constance, Jan. 23, 1915; c. one. P-in-c. Mineral Wells, Breckenridge, Cisco and Graham, Tex., 1928-33. Canadian Army, 1914-19 (Chapl. P.O.W. camps in Ger., 44 mos.); Chapl. U. S. A. (Res.), 1936-41; Chrmn. A.L. (11 yrs.); Chapl. Wichita Falls St. Hops, 1933—; Mem. Canons Com. House Depts., 1937, 40, 43, 46; Mem. Joint Cmssn. on Theol. Educ., 1940—; Mem. Canons Com. Prov. S.W.; Chrmn. Const. and Canons, Dio. Dal.; Pres. Stndg. Com.; Exam. Chapl.; Chrmn. Forw. in Serv.; Mem. Exec. Coun.; Mem. Dio. Army and Navy Cmssn.; Pres. and Secy. Reserve Off. Assn; Chrmn. Com. on Architecture and Allied Arts, Dallas, 1949. Publ.: "History and Doctrine of the Episcopal Church."

BEGGS, Robert Woodworth (Conn.), St. Paul's Church, Watherville, Conn.—P-in-c. S. Paul's Ch., 1947—s. David Wendell Beggs and Alice (Milmine). H. Sch., Columbus, O.; Wms.; Ohio State Un., B.A., 1939; Div. Sch. Un. Chi.; E. T. S., 1945. D—Sept., 1945, Bp. Heron for Missouri; P—July, 1947, Bp. Budlong for Missouri. m. Marjorie Ann Vance, Apr. 29, 1941; c. three. Cur. S. John's Ch., Waterbury, Conn., 1945-47.*

BEISSIG, Lewis Charles. Died July 1, 1947. For data see Edition 1947.

BELCHER, Clement Gifford (Vt.), St. James' Rectory, Arlington, Vt.—R. S. Jas. Ch., 1945—b. Falmouth, Cape Cod, Mass., July 6, 1902; s. Edwin W. Belcher and Mary Halsey (Seymour). Friends Sch., Brooklyn; Gunnery Sch., Wash., Conn.; H. Schs., Northport and Brooklyn; S. Paul's, Garden City, L.I.; Hob., B.A., 1927; G. T. S., 1930, Post-grad., 1932. D—May, 1930, P—Dec., 1930, Bp. Stires. m. Agnes M. B. Williams, Aug. 4, 1948. Cur. Ch., Oyster Bay, L.I., 1930-31; Asst. S. Gabr. Ch., Hollis, L.I., 1931; Summer Chapl., Seaside Home, Great River, L.I., 1932, 33, 34; P-in-c. S. Mark's Ch., No. Bellmore, L.I., 1934-35; R. Chr. Ch., Indiana and S. Pet. Ch., Blairsville, Pa., 1935-42; P-in-c. Chr. Ch., Bethel, Vt., 1943-45.

BELCHER-DITTON, Thomas Alfred (Neb.), St. Timothy's Rectory, Gering, Neb.—M-in-c. S. Tim. Ch., Gering, 1948—; Ch. Holy Apos., Mitchell, 1949—D—June, 1948, P—Dec., 1948, Bp. Brinker. Lay-R. Chr. Ch., Sidney and S. Hilda's Ch., Kimball, Neb., 1947-48; M-in-c. Chr. Ch., Sidney, 1948; M-in-c. S. Hilda's Ch., Kimball, Neb., 1948-49.*

BELDEN, Francis Root (O.), 765 Thayer St., Akron 10, O.—R. S. Andr. Ch., 1947—; b. Cincinnati, O., July 18, 1907; s. Rev. Louis Isaac Belden and Lena Caroline (Root). Pub. Schs., Unionville and Hartford, Conn.; Trin. Coll., B.S., 1930; G. T. S., 1936; Hartford Theol. Sem., B.D., 1943. D—Mar., 1935, P—June, 1936. Bp. Budlong. m. Alice Lucille Becker, June 16, 1934; c. one. Vic. S. Andr. Ch., Thompsonville, Conn., 1935-37; R. S. Mary's Ch., Hazardville, Conn., 1937-47.

BELDEN, Frederick Hesley (R.I.), 6 Gold St., Wickford, R.I.—R. S. Paul's Ch., 1949—; b. Watertown, N.Y., Sept. 25, 1909; s. Stacy B. D. Belden and Emma May (Hesley). Del. Lit. Inst., Franklin, N.Y.; Hartford Coll., B.A., 1932; G. T. S., S.T.B., 1936. D—June, 1935, P—June, 1936, Bp. Oldham. m. Dorothy E. Reumann, Nov. 26, 1936; c. three. In-c. Chr. Ch., Duaneburg, N.Y., 1936; R. same, 1936-37; R. Chr. Ch., Walton, N.Y., 1937-42; P-in-c. S. Paul's Ch., Franklin, N.Y., 1940-42.

BELDEN, Louis Isaac (Conn.), Hill St., Bristol, Conn.—Retired, 1949—; b. Waterbury, Conn., Oct. 6, 1869; s. James O. Belden and Etta P. (Shepherd). Trin., B.A., 1894, M.A., 1897; G. T. S., 1897. D—June, 1897, Bp. Niles; P—Feb., 1898, Bp. Morrison. m. Helen Caroline Root, Sept. 1, 1898; c. four. Asst. S. John's Ch., Ogdensburg, N.Y., 1897-99; Mssy. D., 1899-1903; Asst. Ch. Our Sav., Cincinnati, O., 1903; R. Ch. Nativ., Cincinnati, O.; Chr. Ch., Unionville, Conn.; S. Thos. Ch., Hartford and Gr. Ch., Newington, Conn., 1917-20; Asst. Chr. Ch. Cathd., Hartford, Conn., 1920-37; Retired, 1937-39; P-in-c. S. Pet. Ch., Plymouth and S. Mark's Ch., Terryville, Conn., 1939-49.

BELFORD, Lee Archer (Ga.), 600 W. 122nd St., New York 27, N.Y.—Grad. Stdt., Colomb., 1947—; b. Savannah, Ga., Oct. 14, 1913; s. William Thomas Belford and Minnie (Archer). H. Sch., Savannah; Un. So., B.A., 1935, B.D., 1938; U. T. S., S.T.M., 1947. D—June, 1938, P—June, 1939, Bp. Barnwell. m. Cora Louise McGee, Apr. 12, 1939; c. two. Vic. S. Andr. Ch., Douglas and S. Matt. Ch., Fitzgerald, Ga., 1938-41; R. S. Mark's Par., Brunswick, Ga., 1941-43; Chapl. U. S. N. R., 1943-46; P-in-c. S. Eliz. Chap., Eagle Valley, N.Y., 1946-48. Ed.: "The Church in Georgia," 1939-43.

BELFORD, Walter Robert (W.T.), 407 E. Corpus Christi St., Beeville, Tex.—Vic. S. Phil. Ch., Beeville, Ch. Ascen., Refugio and Ch. Gd. Shpd., George West, 1947—; b. Savannah, Ga., Feb. 19, 1918; s. William Thomas Belford and Minnie (Archer). H. Sch., Savannah; Un. So., B.A., 1940, B.D., 1947. D—June, 1947, Bp. Juhan; P—Dec., 1947, Bp. E. H. Jones. m. Mildred Maury Humphreys, Aug. 1, 1943.

BELL, Arthur (O.), 818 No. 5th St., Tacoma 3, Wash.—R. S. Luke's Meml. Ch., 1922—; Chapl. Annie Wright Sem., 1927—; b. Clearwater, Man., Can., Jan. 28, 1886; s. Francis Bell and Elizabeth (Bedford). Pub. Sch., Man.; Tor. Un.; Wyc., B.A., 1910. D—1910, P—1911, Bp. of Rupert's Land. m. Ellen M. Courtney, 1910; c. three. Served in Canada, 1910-1922. Dep. Gen. Conv., 1949.

BELL, Bernard Iddings (C.), 1321 E. 56th St., Chicago 37, Ill.—Consultant to Bp. of C. in Educ., Can. Cathd. S. Pet. and Paul, 1946—; b. Dayton, O., Oct. 13, 1886; s. Charles Wright Bell and Vienna Valencia (Iddings). H. Sch., Chicago; Chi., B.A., 1907; W. T. S., B.D., 1910, S.T.D., 1921; Un. So., D.D., 1923; Colomb., Litt.D., 1929; Colo. Coll., LL.D., 1931; Un. St. N. Y., Pd.D., 1933, Hist. (Hon.), D—May, 1910, Bp. White; P—Dec., 1910, Bp. Anderson. m. Elizabeth Wood Lee, 1912. Asst. Chr. Ch., Chicago, 1910-11; Vic. S. Chris. Ch., Oak Park, Ill., 1911-13; Dir. Service-Forum, Gr. Ch., Chicago, 1914; Dean S. Paul's Cathd., Fond du Lac, Wis., 1914-18; Chapl. Great Lakes Naval Trng. Sta., 1917-19; Warden, S. Steph. Coll., 1919-33; Prof. Rel., Colomb., 1930-33; Can. S. John's Cathd., Providence, R.I., 1933-46. Prchr., Harv., Ya., Pr., Colomb., Wms., Amh., Wellesley, Smith, Holyoke, Chi., Laf., Union, Wesleyan, Vermont and Middlebury; William Vaughn Moody Lectr., Chi., 1931; W. L. Coleman Lectr., Laf., 1934; Baldwin Lectr. Un. Mich., 1934; Visiting Lectr. Rel. Hist., Chi., 1944; Prchr. Westminster Abbey, S. Paul's Cathd., London, S. Mart-in-the-Fields and Temple Ch., London, etc. Chrmn. Dioc. Bd. Rel. Educ., 1914-17; Exam. Chapl., Dio. F. L., 1915-17; Treas., Assn. Amer. Colls., 1924-29; Lectr. in Rel. in Engl. Pub. Schs., 1938-39. Research investigator in Adult Rel. Educ. Dep. Gen. Conv., 1949. Author: "Right and Wrong After the War," 1918; "Work of the Church for Men at War," 1919; "The Good News," 1922; "Post-Modernism and Other Essays," 1926; "Common Sense in Education," 1928; "Beyond Agnosticism—A Book for the Tired Mechanists," 1929; "Unfashionable Convictions," 1931; "The Holy Week," 1932; "Men Wanted," 1933; "Preface to Religion," 1935; "A Catholic Looks at His World," 1936; "O Men of God" (Bp. of London's Lent Book), 1936; "In the City of Confusion," 1938; "The Priestly Way," 1938; "Religion for Living," 1940; "Still Shine the Stars," 1942; "The Church in Disrepute," 1943; "The Altar and the World," 1944; "God is Not Dead," 1946; Ed. and Con-

trib. to "Affirmations," 1940; "A Man Can Live," 1947; "Crisis in Education," 1949. Arts.: "Atlantic Monthly," "Scribner's," "Criterion," "Theology," and other mags. Clubs; Players, N.Y.; Authors, London; University and Quadrangle, Chicago.

BELL, Gibson (Pa.), 529 Manor Rd., Wynnewood, Pa.—R. All SS. Ch., 1920—; b. Newton, Mass., May 31, 1879; s. Albert L. S. Bell and Susan Laura (Stoughton). Harv., B.A., 1901; E. T. S., B.D., 1907. D—June, 1907, P—May, 1908, Bp. Lawrence. m. Laetitia C. Hulse Wheeler, Jan. 7, 1911. Mstr. S. Paul's Sch., Concord, N.H., 1901-04, 1907-10; M-in-c. Mssn. S. John Evang., Dunbarton, N.H., 1908-10; Hdmstr. S. Steph. Sch., Colorado Springs, 1910-15; Hdmstr. Montgomery Sch., Wynnewood, Pa., 1915-38.

BELL, Harold Rixon (Pa.), 701 Park Ave., Baltimore 1, Md.—Asst. P. Gr. and S. Pet. Ch., 1949—; D—May, 1943, P—May, 1944, Archbp. of Huron. Asst. P. S. Jas. the Less, Phila., Pa., 1948-49.*

BELL, Harold Rushton (N.Y.), 38 Bleecker St., New York 12, N.Y.—Asst. Dir. N.Y. Prot. Episc. City Mssn. Soc., 1943—; b. Brooklyn, N. Y., July 13, 1897; s. John Charles Bell and Augusta Keziah (Harknett). H. Sch., Brooklyn; Cooper Union Inst.; Nash., 1924, B.D., 1930. D—Nov., 1923, Bp. Webb; P—May, 1924, Bp. Ivins. m. Ruth Hewett Pember, Aug. 8, 1942; c. two. P-in-c. S. Mark's Ch., Beaver Dam and S. Paul's Ch., Columbus, Wis., 1924-29; Asst. Chapl. Sea View Hosp. and Farm Colony, N.Y., 1929-31; R. S. John's Ch., Cleveland, 1931-37; Sldt. Grad. Sch. of Applied Rel., 1937-38; Chapl. City Hosp., Welfare Is., N.Y.C., 1938-40; Chapl. Westchester Co. Institutions, Valhalla, N.Y., 1941-43.

BELL, John Atherton (N.Y.), 209 Madison Ave., New York 16, N.Y.—R. Ch. Incarn., 1942—; b. Orange, N.J., Dec. 13, 1909; s. George E. Bell and Florence Louise (Butler). H. Sch., Montclair, N.J.; Amh., B.A., 1931; Oxon., B.A., 1933, M.A., 1935; G. T. S., 1935, S.T.B., 1936. D—June, 1935, P—Dec., 1935, Bp. Washburn. Asst. Dean Trin. Cathd., Newark, N.J., 1935-37; Asst. Gr. Ch., N.Y.C., 1937-39; Asst. S. Jas. Ch., N.Y.C., 1939-42; Fell. and Tutor G. T. S., 1937-40.

BELL, Lloyd William Weidener (Va.), 211 Grace St., Herndon, Va.—R. S. Tim. Ch., Herndon and P-in-c. Chr. Ch., Chantilly, 1948—; b. Altoona, Pa., Feb. 5, 1910; s. William I. Bell and Edith Mae (Weidener). H. Sch., New Paltz, N.Y.; S. Steph. Coll., B.A., 1932; G. T. S., New Brunswick Theol. Sem., N.J., B.D., 1936. D—Oct., 1946, P—Dec., 1948, Bp. Goodwin. m. E. Marjorie Mihalko, June 27, 1937; c. three. Dutch Reformed Ch., 1939-44; D-in-c. S. Tim. Ch., Herndon and Chr. Ch., Chantilly, Va., 1946-48. Publ.: "Looking Down the Corridor of Century," for 100th Anniversary of the Ellenville Dutch Reformed Church, N.Y.

BELL, Richard Tuttle (S.H.B.), D—July, 1925, Bp. C. Mann.

BELL, Robert Bloomer Hare (L.A.), 662 Fairview Ave., Sierra Madre, Cal.—Lectr. and Consult. Life Abundant Movement, 1946—; b. Ottawa, Ont., Can., Apr. 2, 1872; s. William N. Bell and Margaret (Hare). Trin., Tor., B.A., 1895, M.A., 1899; Amer. Sch. Chiropractic, D.C. and N.D., 1932. D—1898, P—1899, Bp. of Tor. m. Helen P. Peck, 1905; c. two. Served in Can., 1898-1902; S. Paul's Ch., Des Moines, Ia., 1902; Kearney Milit. Acad., Kearney, Neb., 1913-14; S. Luke's Ch., 1914-15; S. Thos. Ch., Denver, 1915-28; Life Abundant Centre, Black Mountain, N.C., 1921-46; Mssn. work under auspices Soc. Life Abundant Movement, Denver, 1928-33; Fndr. and Pres. Life Abund. Mov., 1921; Evang. in Episc. Ch. and Lectr. on Health and Healing; Instr. in Clinic, all at Black Mountain, N.C.; Lectr. S. Mark's Ch., Altadena, Cal., 1949. Author: "The Life Abundant"; "The Challenge and a Manual of Devotion"; "Glad Tidings"; "The Laughing Bear," a child's book. Assoc. Ed.: "Life Abundant Magazine."

BELL, Robert Walton (M.), 714 W. Genesee Ave., Saginaw, Mich.—R. Calv. Meml. Ch., 1947—; b. South Haven, Mich., Dec. 7, 1906; s. Frederick B. Bell and Cora E. (Wallace). H. Sch., South Haven; Kalamazoo Coll., B.A., 1930; Andover-Newton Theol. Sch., B.D., 1933. D—Nov., 1938, P—Nov., 1939, Bp. Creighton. m. (1) Barbara Bowles, June 5, 1935; c. one; (2) Nita Stuart, Mar. 6, 1943; c. three. Congreg. and Bapt. Churches, 1933-37; R. S. Mark's Ch., Marine City, Mich., 1937-43; S. John's Ch., Howell, Mich., 1942-43; Vic. S. Jude's Ch., Fenton, Mich., 1942-47.

BELL, Theodore (Cal.), Del Monte, Cal.—R. S. John's Ch., 1935—; D—Feb., 1925, P—Mar., 1925, Bp. Moreland. R. S. Pet. Ch., Red Bluff, Cal., 1925-27; Vic. S. Steph. Mssn., San Luis Obispo, Cal., 1927-31; Trin. Ch., Hayward, Cal., 1931; R. All Souls Ch., Berkeley, Cal., 1931-35.*

BELLIS, William Oliver (Pa.), 64th and Haverford Ave., Phila 31, Pa.—R. Ch. S. Barn., Haddington, Phila., 1944—; b. Wales, 1886. Gram. Sch., Wales; Wolsey Hall, Oxon.; P. D. S., B.D., 1922. D—Oct., 1920, P—May,

1921, Bp. Talbot. Cur. Ch. Redeem, Bryn Mawr, Pa., 1921-23; R. S. John's Ch., East Mauch Chunk, Pa., 1923-28; R. Ch. Adv., Kennett Square, Pa., 1928-44.*

BELLISS, Francis Cyril Benson (L.A.), 132 No. Euclid Ave., Pasadena, Cal.—Assoc. R. All S.S. Ch., 1946—b. New Brunswick, Can., Oct. 10, 1899; s. William Benson Belliss and Katherine Helen (Partridge). H. Sch., Selma Union; Un. Cal., B.A.; E. T. S., B.D., 1925. D—Oct., 1925, P—June, 1926, Bp. Sanford. m. Ruth Vaughan Keeley, Oct. 16, 1928; c. two. Vic. S. Paul's Ch., Bishop and Trin. Ch., Lone Pine, Cal., 1925; R. Cathd. Par. S. Mary and S. John, Manila, P.I., 1927-30; Asst. Chr. Ch., Fitchburg, Mass., 1930-31; R. Trin. Ch., Lenox, Mass., 1931-35; R. S. Paul's Ch., Chicago, 1935-42; Chapl. U. S. N. R., 1942-45; R. Chr. Ch., Puyallup, Wash., 1945-46.

BELLISS, William Benson (L.A.), R.F.D., Box 121, Del Mar, Cal.—Retired, 1939—b. Shropshire, Eng., Nov. 13, 1865; s. Richard Guy Belliss and Sarah Ann (Beck). S. Paul's Coll., 1890; Cent. Un. Ind., B.D. D—1890, P—1891, Bp. of Nova Scotia. m. Katherine Helen Partridge, June, 1893. Cur. S. Geo. Ch., Halifax, N.S., 1890-92; R. Clementspt, 1893-96; Cur. S. Luke's Ch., Woodstock, N.B., 1896-97; S. Mary's Ch., Ferry, 1898-1903; Westfield, 1903-11; Asst. R. S. John's Ch., Petaluma, Cal., 1912-14; R. Selma; P-in-c. Fowler and Coalinga, Cal., 1914-20; Vic. S. Jas. Ch., Lindsay, Cal., 1921-26; Chapl. City and Co. Mssns., San Diego, Cal., 1926-39.

BELLO, Arthur Ernest (SanJ.), 1230 Acacia Ave., Torrance, Cal.—R. S. Andr. Ch., 1949—b. New York, N.Y., Dec. 15, 1913; s. Henry A. Bello and Matilda (Frei). H. Sch., New York; N.Y. U., B.S., 1945; E. T. S., B.D., 1948. D—Feb., 1948, Bp. Heron; P—Sept., 1948, Bp. Walters. m. Ann Audrey Hart, Aug. 28, 1946; c. one. Capt. Ch. Army, 1935-41; Stdt. M-in-c. S. Andr. Mssn., E. Boston, Mass., 1946-48; Vic. Ch. Gd. Shp'd., Reedley, Cal., 1948-49.

BELLINGER, Thomas (C.), 9506 Longwood Dr., Chicago 43, Ill.—R. Ch. Holy Nativ., Beverly Hills, 1928—b. London, Eng., Oct. 16, 1883; s. Thomas Bellinger and Selina V. (Annett). H. Sch., Brooklyn; Hob., B.A., 1908; Roch. Theol. Sem., B.D., 1927. D—June, 1911, P—June, 1912, Bp. Doane. m. Juliet C. Travis, 1912. R. Chertown, N.Y., and Asso. Pars., 1911; Gr. Ch., Waterford, N.Y.; S. John's Ch., Okla. City, Okla., 1919-23; Vic. S. John's Ch., Wisconsin Rapids, Wis., 1923-24; P. Assoc., Ch. Ext. Soc., Dio. W.N.Y., 1924-27; Grad. Stdt. Rel. Educ., Div. Sch., Chi., 1927-28. Chrmn. Primary Sec., Child Study Cmsn., Natl. Bd. Rel. Educ., 1928-30.

BELSEY, George (W.T.), Comfort, Texas.—Retired, 1936—S. Steph., B.A., 1898; V. T. S., 1902. D—June, 1902, Bp. Peterkin for Kan.; P—Dec., 1902, Bp. Mills-paugh. Mssy. Gr. Bend and Larned, Kan., 1902-03; Gen. Mssy., Dist. Sal., 1903-09; Secy. Dist. Sal.; Cur. S. Mark's Ch., San Antonio, Tex., 1909-12; Mssy. Comfort, Tex., 1912; R. S. Helena's Ch., Boerne, Tex., 1921-36.*

BELSHAW, Harold (Conn.), 421 Humphrey St., New Haven, Conn.—Prof. and Bursar, Berk., 1937—Western Reserve Un., B.A.; E. T. S., B.D., 1921; Berk., S.T.D., 1947. D—May, 1920, Bp. Lawrence; P—Dec., 1920, Bp. Burch. m. Edith Mellick, Mar. 12, 1927; c. one. Cur. Ch. Holy Trin. (S. Jas. Par.), N.Y.C., 1920-22; R. Ch. Messiah, Rhinebeck, N.Y., 1922-24; Assoc. R. All Ang. Ch., N.Y.C., 1924; R. S. Paul's Ch., Newburgh, N.Y., 1927-30; Ascen. Ch. (Amer.), Munich, Ger., 1930-31; Can. Holy Trin. Pro-Cathd., Paris, France; Chapl. S. Luke's Ch., and Dir. Amer. Stds. Soc. Center, Inc., Paris, 1931-35; Vic. Holy Innoc. Ch., West Orange, N.J., 1936-43. Exec. Secy. Prov. N. Eng., 1943-49.

BELTON, Frederick Keith (Spok.), 807 8th Ave., Lewiston, Ida.—R. Ch. Nativ., 1946—b. Feb. 9, 1909. D—June, 1931, Bp. of Saskatchewan; P—May, 1933, Bp. of New Westminster. m. Ruth Catherine Ashley, Oct. 31, 1936; c. one. Served in Can., 1931-46.*

BENEDICT, George Elliott (Fla.), 913 No. Gadsden St., Tallahassee, Fla.—Retired, 1930—b. Marietta, Ga., Oct. 13, 1859; s. Samuel Benedict and Julia Bush (Hicks). Ken. Prep.; Ken., B.A.; G. T. S. D—Sept., 1887, Bp. Peterkin; P—Nov., 1888, Bp. Gillespie. m. Jennie Glad-ding Clark, Apr. 30, 1901; c. five. Mssy. Cincinnati, 1887-89; Mssy. Va., 1889-1902; Mssy. Cartersville, Rockmont and Cave Spring, Ga., 1892-95; R. Trin. Ch., Apalachicola, Fla., 1916-30. Pres. Samuel Benedict Meml. Sch., 1894-1914.*

BENEDICT, George Emmanuel (Haiti), Port au Prince, Haiti—Dean Holy Trin. Cathd., 1930—D—June, 1908, Bp. Whitaker for Haiti; P—Sept., 1909, Bp. Holly. Rec'd. Apr. 13, 1912. In-c. S. Sauveur's Ch., Aux Cayes, Haiti; Archd. Port au Prince and P-in-c. Holy Trin. Ch., Port au Prince, 1928-30.

BENFIELD, Frank Leslie (N.Y.), St. James' Rectory, Callicoon, N.Y.—Vic. S. Jas. Ch., 1947—b. Centralia, Pa., Nov. 2, 1891; s. John Benfield and Elizabeth (Lie-bau). Dickerson Sem.; O. Wesl., B.A.; Boston Sch.

Theol., 1921-22; Harv., 1922; Drew Un., 1923. D—Apr., 1928, P—Oct., 1928, Bp. Coley. m. Marjorie Mae Hunt, June 30, 1923; c. three. Mssy. Chenango Co., C.N.Y., 1927-32; P-in-c. S. Mark's Ch., Port Leyden, N.Y., and S. Paul's Ch., Constableville, 1932-39; P-in-c. S. Paul's Ch., Brownville, Chr. Ch., Sackets Harbor and All S.S. Ch., Dexter, N.Y., 1939-43; Emm. Ch., Keyser, S. Steph. Ch., Romney and S. Mark's Ch., Berkeley Springs, W. Va., 1943.

BENJAMIN, Heber Corwyn (L.I.), 33-23 158th St., Flushing, N.Y.—R. S. John's Ch., 1935—b. Hamilton, Mich., July 20, 1891; s. Peter H. Benjamin and May (Harvey). Hope Coll., Holland, Mich.; Colo. St. Tchrs. Coll., B.A.; S. John's Coll., Greeley, B.D. D—June, 1919, P—Feb., 1920, Bp. Johnson. m. Florence E. Slack, 1913; c. three. Vic. S. Andr. Ch., Ft. Lupton, Colo., 1919-20; R. S. John's Ch., Grand Haven, Mich., 1920-22; Trin. Ch., Atchison, Kan., 1922-26; Ch. Ascen., Pueblo, Colo., 1926-34. Author: "To Beg or Not to Beg"; "Why the Church?"

BENNETT, A. G. Branwell (U.S.C.), 1003 Calhoun St., Columbia 2, S.C.—R. S. Tim. Ch., 1927—; Dioc. Secy.—b. Porth, St. Columb Minor, Cornwall, Eng., Feb. 24, 1886; s. Richard Edmonds Bennett and Eliza Jane (Martyn). Cloyne House, Newport, R.I.; Barton Acad., Mobile, Ala.; Un. So. B.A., M.A., B.D., 1913. D—Sept., 1913, Bp. Gailor; P—Oct., 1914, Bp. Guerry m. Alice Childs Ravenel, 1921. S. John's Ch., Columbia, S.C., 1913-20; R. All Souls' Ch., Biltmore, N. C., 1920-27. Pres. Stgd. Com.; Secy. Exec. Coun.; Trust. Un. So.; Chrmn. Bd. Exam. Chapl.

BENNETT, Aaron Charles (C.N.Y.), Market St., Cape Vincent, N.Y.—R. S. John's Ch., 1948—b. Sharon, Pa., June 14, 1899; s. Aaron Bennett and Melda Elizabeth (Kelly). Pub. Schs., Sharon; Ken., Ph.B., 1922; U. T. S.; G. T. S., 1924. D—June, 1924, P—Apr., 1925, Bp. Ward. m. Mary Elizabeth Bostock, June 27, 1929; c. two. Kane Mssn. Field, Dio. Er., 1924-25; Cur. Pro-Cathd. Nativ., Bethlehem, Pa., 1926; P-in-c. S. Agnes' Ch., St. Mary's, Pa., 1926-37; R. S. Andr. Ch., Clearfield, Pa., 1937-44; R. S. Paul's Ch., Hickman, Ky., 1944-48.

BENNETT, Arthur Vincent (W.Ma.), The Rectory, 98 Prichard St., Fitchburg, Mass.—R. Chr. Ch., 1927—b. Ft. Scott, Kan., Oct. 28, 1895; s. Arthur Ellisworth and Mary Ann Bennett. Upper Ia. Acad.; Des Moines Un., B.A.; Garrett Bib. Inst., B.D., 1920; Upper Ia. Un., D.D.; Harv. Grad. Sch., 1921-25. D—Dec., 1925, P—July, 1926, Bp. Slattery. m. Catherine Olive Breithaupt, Nov. 22, 1921; c. three. Instr. Ch. Music and Hymnody, E. T. S., 1923-25; Asst. Ch. Messiah, Boston, 1925-26; Asst. Holy Trin., Phila., 1926-27. Mem. Natl. Coun. on Ch. Music; Del. Gen. Conv., 1931, 34, 37, 40, 43, 46, 49; Wellesley Conf. Com.; Chrmn. Com. on Elections; Chrmn. Dioc. Cmsn. on Ch. Music; Dir. Mass. Federated Coun. of Chs.; Dir. Wellesley Conf., 1948, 49; Pres. Stgd. Com.; Mem. Dioc. Coun.; Mem. Prom. Dept. World War Vet. in France; Dir. Rel. Work Y.M.C.A., Army Occupation, Ger., World War I. Arts.: in Church Times and The Witness.

BENNETT, Charles Alfred (Wyo.), Cheyenne, Wyo.—R. S. Mark's Ch., 1919—D—Oct. 1917, P—June, 1918, Bp. Talbot. S. Jas. Ch., Schuykill Haven, Pa., 1918-19.*

BENNETT, Daniel Alexander (Rock.), 11 Smith St., Sodus, N.Y.—R. S. John's Ch., Sodus and Chr. Ch., Sodus Pt., 1949—b. Pittsburgh, Pa., Nov. 9, 1909; s. A. S. Bennett and Sarah Mae (Frazier). Pub. Schs., Williamsport, Pa.; Pa. St. Coll., B.A.; G. T. S., 1935. D—June, 1935, P—Dec., 1935, Bp. Wyatt Brown. m. Martha Lavinia Condron, Feb. 5, 1938; c. two. Vic. Holy Trin. Ch., Hollidaysburg and S. Pet. Ch., Altoona, Pa., 1935-39; R. S. Paul's Ch., Nantucket, Nantucket Is., Mass., 1939-43; R. S. Paul's Ch., Malden, Mass., 1943-49.

BENNETT, Franklin Pierce (C.N.Y.), 310 Montgomery St., Syracuse, N.Y.—R. S. Paul's Ch., 1935—b. Saugus, Mass., June 2, 1907; s. Franklin Pierce Bennett, Jr. and Irene May (Willard). Phillips Exeter Acad., 1926; Harv., B.A., 1930; E. T. S., B.D., 1934. D—June, 1934, Bp. Sherrill; P—Apr., 1935, Bp. Fiske. m. Florence Concordia Young, June 30, 1934; c. three. Cur. S. Paul's Ch., Syracuse, N.Y., 1934-35. Mem. Stgd. Com., 1944—Dep. Gen. Conv., 1949.

BENNETT, George Henry (S.F.), Route 1, Largo, Fla.—Retired, 1947—b. New Brunswick, N.J., 1878; s. Judson Bennett and Elizabeth (Bennett). Rut., B.S., 1902; G. T. S., 1912; Col. Div. Sch., 1907. D—June, 1912, Bp. Doane; P—June, 1913, Bp. Nelson. m. Elsie Ann Hayward, 1925. Cur. All Ang. Ch., N.Y.C., 1912-13; Cur. S. Jas. Ch., Danbury, Conn., 1913-14; Cur. S. Steph. Ch., Providence, R.I., 1914-15; R. Chr. Ch., Island Pond, Vt., 1915-17; S. John's Ch., Midland, Mich., 1918-20; Ch. Gd. Shpd., Terrell, Tex., 1920-26; S. Mark's Ch., Newport, Vt., 1926-29; R. S. Andr. Ch., St. Johnsbury, Vt., 1929-36; R. S. Steph. Par., Sherman, Tex., 1936-40; P-in-c. S. Jas. Ch., Lake City, Fla., 1940-43; R. S. John's Ch., Tampa, Fla., 1943-47.*

BENNETT, Gordon Duward (S.C.), Allendale, S.C.—

R. Ch. Holy Commun., 1947—b. Roanoke Rapids, N.C., Oct. 30, 1918; s. Milton E. Bennett and Bessie O. (Aycock). Pub. Schs., Roanoke Rapids; Geo. Wash. Un.; V. T. S., 1947. D—Sept., 1947, P—Oct., 1948, Bp. Caruthers. m. Ruth Elsa Le Moine, Aug. 19, 1942; c. two.

BENNETT, Rt. Rev. Granville Gaylord, Bishop's House, 10 Brown St., Providence, R.I.—Bp. Dio. R.I., 1946—b. Deadwood, S.D., Nov. 28, 1882; s. Granville Gaylord Bennett and Mary (Dawson). S. Austen's, N.Y.; Kearney Milit. Acad., Un. Neb., 1903; W. T. S., B.D., 1907; S. W. T. S., D.D., 1920; Br., LL.D., 1947. D—June, 1906, P—June, 1907, Bp. Graves. Com. Bp. Coadj. Dio. Duluth, Nov. 17, 1920, m. (1) Margaret Graves (dec.), June 7, 1907; (2) Mary Roswell Harb, July 15, 1933; c. one. Can. Cathd. Our Merc. Sav. Fairbault, Minn., 1906; Chapl. Kearney Milit. Acad., 1907-08; Holdrege, Neb., 1908-11; S. Jas. Ch., Bozeman, Mont., 1911-44; Ch. Incarn., Great Falls, Mont., 1914-18; S. Paul's Ch., Minneapolis, 1918-20; Bp. Coadj. Dio. Duluth, 1920-22; Bp., 1922-23; Auxiliary, Bp. Dio. R.I., 1935-39, Suffr. Bp., 1939-46. Mem. Stndg. Com., 1911 and Exam. Chapl., 1908-11. Dist. Kearney.

BENNETT, Hiram Rockwell (Ma.), 37 Walnut St., Everett, Mass.—R. Gr. Ch., 1944—b. Troy, Pa., Mar. 8, 1886; s. Samuel Currier Bennett and Metzia (Rockwell). C. C. N. Y.; G. T. S., B.D., 1913; P. D. S., D.D., 1940. D—May, 1913, P—June, 1914, Bp. Burgess. m. Louise A. Youngs, Sept. 11, 1909; c. three. Vic. S. Lydia's Ch., Brooklyn, 1913; Children's Mssy., Queens and Nassau, L.I., 1914; R. Gr. Ch., (Greenville), Jersey City, N.J., 1915-19; R. Trin. Ch., Asbury Park, N.J., 1919-23; R. Chr. Ch., Williamsport, Pa., 1923-35; Dean. Cathd. Ch. S. John, Wilmington, Del., 1935-44. Dep. Gen. Conv., 1925, 31, 34, 40 and 43. Book Review Staff, Brooklyn Daily Eagle, 1912-20; Book Review Staff, Phila. Record, 1925-28; Mem. Lincoln Group and Author's Club, Boston; Trust. Parlin Meml. Libr., Everett. Author: Book reviews and magazine articles; "The Creed and the Scriptures"; "The Catholic Epistles"; "Life and Letters of S. Paul"; "The Apocrypha"; "The Old Testament"; in the Joint Diocesan Lesson Series.

BENNETT, Manning Blackstone (C.N.Y.), 46 Erwin St., Boonville, N.Y.—R. Emer. S. Steph. Ch., New Hartford, N.Y., 1939—b. Lowville, N.Y., Aug. 30, 1872; s. Henry Ward Bennett and Elizabeth (Blackstone) Wesl., Ph.B., 1897. D—June, 1899, P—June, 1900, Bp. Huntington. m. Jessie McClusky, Oct. 22, 1903. Trin. Ch., Boonville, N.Y., Asst. Calv. Ch., Utica, N.Y., 1902-03; R. S. Mary's Ch., So. Manchester, Conn., 1903-17; Cur. Calv. Ch., Utica, N.Y., 1917-18; R. S. Steph. Ch., New Hartford, N.Y., 1919-39.

BENNETT, Roger Williams (Ma.), 260 Concord St., Newton Lower Falls 62, Mass.—R. S. Mary's Ch., 1934—b. Weston, Mass., Feb. 3, 1892; s. Samuel Crocker Bennett and Amy Reeder (Thomas). Volkman Sch.; S. Mark's Sch.; Harv., B.A., LL.B.; E. T. S., B.D., 1924. D—Dec., 1923, Bp. Lawrence; P—June, 1924, Bp. Babcock. m. Margaret Rand Goldthwait, Jan., 1925; c. four. Cur. S. Paul's Ch., New Haven, Conn., 1924; Tchr. S. Geo. Sch., Newport, R.I., 1927-32; R. S. John's Ch., Framingham Centre, Mass., 1932; Chapl. S. Mark's Ch., Southboro, Mass., 1933.

BENNETT, Sydney Claude. Died June 14, 1947. For data see Edition 1947.

BENNETT, Thomas William (Mont.), 130 So. 6th St. E., Missoula, Mont.—R. Ch. Holy Spirit, 1926—b. Philadelphia, Pa., Sept. 12, 1888; s. William J. Bennett and Virginia R. (Bennett) W. & M.; P. D. S., 1914, D.D. (Hon.), 1949. D—June, 1914, Bp. Rhinelander; P—May, 1915, Bp. Brewer. m. Edna Waldren Ketchum, 1921; c. one. R. Trin. Ch., Jeffers, Mont., 1914-19; S. Jas. Ch., Dillon, Mont., 1919-26. Mem. Dioc. Exec. Coun.—; Mem. Stndg. Com., 1926; Pres. same, 1927—; Dep. Gen. Conv., 1928. 31, 34, 37, 40; Trust. Episc. Fund, 1940.

BENNETT, Vincent Leroy (C.N.Y.), 1211 Meadowbrook Dr., Syracuse, N.Y.—R. S. Alban's Ch., 1945—b. Mo., 1891; s. William Quigley Bennett and Catherine (Quinn) Muhlenberg Coll.; Un. Pa., B.A.; U. T. S., B.D., 1916. D—June, 1916, P—Apr., 1918, Bp. Greer. m. (1) Edna M. Henry (dec.), June 4, 1917; (2) Frances Hastings Gibson, Oct. 6, 1930. Asst. Gr. Chap., N.Y.C., 1916-18; Chapl. U. S. N., 1918-19; Asst. Gr. Ch., N.Y.C., 1919-21; R. S. Mich. Ch., Milton, Mass., 1921-36; Assoc. R. Ch. Ascen., N.Y., 1937-45.

BENNETT, Walter Leopold (C.N.Y.), Trinity Rectory, Lowville, N.Y.—R. Trin. Ch., 1928—b. Port Hope, Ont., Can., Aug. 22, 1880; s. Capt. George Martin Bennett and Elizabeth (Robinson). Colleg. Inst., Port Hope; Queen's Un., B.A.; Pr., M.A.; Pr. Theol. Sem., 1926. D—Apr., 1926, P—Oct., 1926, Bp. Fiske. m. Esther C. Sherwood, Sept. 24, 1908; c. four. Presby. Min., 1906-26; P-in-c. S. Alb. Mssn., Syracuse, N.Y. Writer: Special religious articles for Bridgeport Sunday Post, 2 yrs. Author: "Diamond Diggers and Their Mine"; "Old Testament Stories," a textbook for High Schools.

BENNETT, Walter McDade (Tex.), St. Andrew's Ch.,

Houston, Tex.—R. S. Andr. Ch., 1946—b. Hempstead, Tex., Jan. 3, 1910; s. Charles H. Bennett and Lila Dell (Duer). H. Sch., Hempstead; Un. Tex., 1928; Ch. Army Training Coll.; Bex., 1938. D—June, 1937, P—June, 1938, Bp. Ward. m. Ailine Shindler, Aug. 30, 1938; c. one. D-in-c. S. Pet. Ch., Waterford, and S. John's Ch., Erie, Pa., 1937-38; R. S. Andr. Ch., Big Rapids and S. Mark's Ch., Newaygo, Mich., 1938-40. Cmssnd'g Offcr. Ch. Army, 1931-44; P-in-c. S. Steph. Ch., Huntsville and S. Jas. Ch., Conroe, Tex., 1940-43; Chapl. (Major), U. S. A., 1943-46.

BENNETT, Wilbert Roy (F.L.), 139 So. Smalley St., Shawano, Wis.—Vic. S. John's Ch., Shawano and S. Ambr. Ch., Antigo, Wis., 1946—b. Toronto, Ont., Can., Dec. 26, 1906; s. Rev. William LeDrew Bennett and Julia (Smith). H. Sch., Wahpeton, N.D.; Jr. Coll., Wahpeton; N.D. St. Sch. Sci.; Intermountain Union Coll., Helena, Mont., B.A., 1928; Garrett Bible Inst., B.D., 1933; Boston Un. M.A., 1934. D—Mar., 1938, P—Dec., 1938, Bp. Fox. m. Alice Rae Smith, Sept. 5, 1933; c. four. Mssy. Roundup Field, Mont., 1937-40; Vic. Spooner Mssn. Field, Wis., 1941-45; R. S. Luke's Ch., Hastings, Minn., 1945-46.

BENNINGSON, Charles Ellsworth (C.), 73 W. Van Buren St., Joliet, Ill.—R. Chr. Ch., 1945—b. Janesville, Wis., July 23, 1917; s. Floyd William Benningson and Cleo Leona (Wilson). H. Sch., Minneapolis; Lawr. 3 yrs.; Un. Minn., B.A., 1939; S. W. T. S., B.D., (cum laude), 1942. D—Mar., 1942, Bp. McElwain; P—Oct., 1942, Bp. Keeler. m. Marjorie Elizabeth Haglund, June 16, 1942; c. three. R. S. Luke's Ch., Hastings and P-in-c. S. Mary's Ch., Basswood Grove, Minn. and P-in-c. Calv. Ch., Prescott, Wis., 1942-45.

BENSON, Eugene Huntington (Sac.), Route 1 N., Ukiah, Cal.—Retired, 1947—b. Lima Springs, Ia.; s. Leon Benson and Laura Ann (Huntington). Southwest Inst.; Redland Acad.; Pomona, Coll. B.D., 1894; Un. Cal., M.A., 1898; Ch. Div. Sch. Sch., 1900; Chic. Div. Sch. D—Sept., 1899, P—Sept., 1900, Bp. Nichols. m. Helen Summer, Nov. 30, 1899; c. seven. Mssy. Ch. Holy Sav., Santa Clara, Cal., 1900-02; Chapl. Ch. Messiah, N.Y.C., 1902-06; Cur. Holy Trin. Ch., Harlem, N.Y.C., 1906-08; R. Ch. S. John Evang., San Francisco, 1908-15; Vic. Holy Trin. Mssn., 1923-42 and 44-47.

BENSON, Glion Thomas (Colo.), 809 San Juan St., La Junta, Colo.—R. S. Andr. Ch., 1945—b. Saugatuck, Mich., Apr. 28, 1897; s. S. Benson and Louisa (Berglund). H. Sch., Fennville, Mich.; Un. Mich., B.A., 1924; E. T. S., 1937. D—Feb., 1938, P—Jan., 1939, Bp. Juhan. m. Jean Allison Macfadgen, Dec. 27, 1926; c. two. In-c. Trin. Par., Apalachicola, Fla., 1937-40; Mssy.-in-c. Ch. Holy Spirit, Gallup, N. Mex., 1941-42; Vic.-in-c. Gd. Samaritan Ch., Gunnison, Colo., 1942-45.

BENSON, Richard Elliott (Mo.), 717 West 10th St., Topeka, Kan.—b. Springfield, Mass., Feb. 20, 1912; s. William W. Benson and Florence (Connor). H. Sch., Springfield; Brown Un., B.A.; G. T. S., 1936; Grad. Stdt. Psychiatry, Maplewood, Mo., 1946. D—Apr., 1936, Bp. Davies; P—Dec., 1936, Bp. Gilbert. Cur. Gr. Chap., N.Y.C., 1936-37; Cur. Chap. of Intercess., Trin. Par., N.Y.C., 1937-39; R. Trin. Ch., St. Louis, Mo., 1939-46.*

BENSON, William Joseph Henry. Died October 4, 1948. For data see Edition 1947.

BENTLEY, Cedric Charles (Conn.), 248 E. Putnam St., Greenwich, Conn.—Assoc. R. Chr. Ch. and Chapl. Rosemary Hall, 1948—b. Oswego, N.Y.; s. Charles A. Bentley and Ida B. (Ketcham). Hob., B.A., 1913, D.D., 1936; G. T. S., 1916. D—Apr., 1916, P—Apr., 1917, Bp. Fiske. m. Elise Leshar Van Vechten, 1919. Asst. Gr. Ch., N.Y.C., 1916-19; R. S. Steph. Ch., Olean, N.Y., 1919-28; R. Trin. Ch., Toledo, O., 1928-38; Chapl. Madison Barracks, N.Y., 1939-40; Actg. R. Gr. Ch., Baldwinville, N.Y., 1941-42; Actg. R. S. Pet. Ch., Niagara Falls, N.Y., 1942-43; Actg. R. Ch. Holy Comm., Buffalo, N.Y., 1943-44; Actg. R. S. Mark's Ch., Buffalo, N.Y., 1944-45; M-in-c. Gr. Ch., Orange, N.J., 1947. Mem. Exec. Coun. and Chrmn. Pens. Fund Cmssn., Dio. O.; Pres. Toledo Coun. Chs.; 32nd° Mason; Mem. Hob. Coll. Chapt., Phi Beta Kappa; Mem. Alpha Alpha Chapt., Sigma Chi; Mem. Torch Club.

BENTLEY, Cyril Edmund (At.), Staten Island 12, N.Y.—b. Clayton, N.Y., July 11, 1893; s. Rev. Walter Edmund Bentley and Harriet Faye (Chamberlin). S. Steph. Coll.; G. T. S., 1916; Sea., B.D., D—June, 1916, Bp. Darlington; P—July, 1917, Bp. Horner. m. Edna Frances Braun, July 17, 1916. R. S. Luke's Ch., and five Assoc. Mssns., Lincolnton, N.C., 1916-21; R. Chr. Ch., Macon, Ga., 1926-31; Chapl. (Lt.), U. S. N. R., 1931—; Active Duty U. S. N., transferred from Chapl. Corps to Line, (Lt. Comdr., Comdr.), 1942-46; Assoc. Dir. Amer. Ch. Inst. for Negroes, 1931-41; Dir. Amer. Ch. Inst. for Negroes, 1941-48. Mem. Dioc. Dept. Publ.; Prov. Dept. Publ.; In-c. Ch. work at Federal Pen., Atlanta; Secy. and Treas. Exec. Bd.; Chrmn. Dept. Soc. Serv.; Trust. Un. So., 1926-27; Chrmn. Exec. Com., Appleton Church Home, 1927-31; Dep. Gen. Conv., 1928, 31; Mem. Stndg. Com., Dio. At., 1928; Trust. Fort Valley H. and Indstl.

Sch., 1929-33; Trust. College Center, Fort Valley, Ga., 1940.

BENTLEY, Rt. Rev. John Boyd, 281 4th Ave., New York 10, N.Y.—Dir. Overseas Dept. and Vice-Pres. Natl. Coun., 1948—b. Hampton, Va., Feb. 9, 1896; s. Charles Headley Bentley and Susan Elizabeth (Coke) H. Sch., Hampton, N.Y. T. S. D., D.D., 1932; W. & M., 1931; C. T. S., S.T.D., 1948, D.—July, 1922, Bp. Rowe; P.—June, 1929, Bp. B. D. Tucker. Com. Bp., Sept. 29, 1931, m. Elvira Wentworth Carr, May 28, 1921, Asst. Chr. Ch., Anvik, Alaska, 1921-25; Mastr. Charlotte Hall Sch., Md., 1925-26; Asst. Bruton Par. Ch., Williamsburg, Va., 1926-30; Archd. of Yukon, Alaska, 1930-31; Suff. Bp. of Alaska, 1931-42; Bp.-in-c., 1942-43; Bp., 1943-47. Mem. Phi Beta Kappa.

BENTLEY, John Richard (Tex.), 3412 Yupon Dr., Houston 6, Tex.—R. S. Steph. Ch., 1946—b. Augusta, Ga., Sept. 11, 1911; s. John Richard Bentley and Gertrude Williams (Crane), Hill Sch., Pottstown, Pa., 1929; Ya., B.A., 1933; V. T. S., B.D., 1939, D.—June, 1939, P.—Jan., 1940, Bp. Barnwell m. Elizabeth Hays Lattimore, Nov. 14, 1939; c. one. Loc. Ten. Chr. Ch., Frederica, St. Simon Is., Ga., 1939; Vic. S. Anne's Ch., Tifton and S. John's Ch., Moultrie, Ga., 1939-41; Cur. Chr. Ch. Par., Houston, Tex., 1942-43; Chapl. (Lt.) U. S. N. R., 1943-46.*

BENTLEY, Philip Clough (W.), U. S. Naval Air Station, Navy #943, Agana, Guam; c/o FPO, San Francisco, Cal.—Chapl., U. S. Naval Air Station, 1948—b. Boston, July 26, 1918; s. John Edward Bentley and Elizabeth L. (Clarke) H. Sch., Wash., D.C.; Amer. Un., B.A., 1940; V. T. S., B.D., 1943, D.—Jan., 1943, Bp. Freeman; P.—May, 1944, Bp. Dun. m. Ethel J. Burke, Sept. 3, 1946; c. one. Asst. R. S. Alban's Ch., Washington, D.C., 1943-44; Chapl. U. S. N. R., 1944-46. 32* Scottish Rite, Guac., 1949.

BENTLEY, Walter Edmund (L.I.), Princes Bay, S.I. 12, N.Y.—R. Emerit. S. Steph. Ch., Port Washington, 1925—b. Sheffield, Eng., Sept. 29, 1864; s. Arthur Bentley and Sarah E. (Cowen), Sheffield Coll., 1880; S. Andr. Coll., 1888-91. D.—Oct., 1891, P.—Sept., 1892, Bp. Huntington. m. (1) Harriet Faye Chamberlin (dec.), Oct. 11, 1892; c. one; (2) Mabel A. F. Colquhoun, Apr. 23, 1946. M-in-c. Ch. Gd. Shpd., Oriskany Falls, N.Y., 1891-92; R. Chr. Ch., Clayton, N.Y., 1892-94; S. Pet. Ch., Bainbridge, N.Y., 1894-96; Chr. Ch., Deposit, N.Y., 1896-97; Vic. S. Mark's-in-the-Bourierie, 1897-99; S. Edm. Ch., Bronx, 1899-1900; Asst. All Souls' Ch., 1900-02; R. Ch. Resurr., 1902-03, all N.Y.C.; R. Ch. Ascen., Brooklyn, 1905-20; R. S. Steph. Ch., Port Washington, L.I., 1920-25; (resigned to devote time to Missions); Third world tour, preaching in Hawaii, India, Java, Burma, Samoa, So. Africa, Tasmania, Australia, China, Japan and Manila; held Mssns. Auckland and Chr. Chs., New Zealand, 1931; In-c. Chr. Ch., Colon, 1916 and In-c. Cathd. at Ancon, Panama Canal, 1936, In-c. Selsey Par. and Bognor Regis, Sussex, Eng., 1937-38; Chapl. World Cruise of S.S. Franconia, 1939; In-c. All SS. Ch., Bayside, L.I., 1940; Vic. S. Steph. Ch., Tottenville and S. Luke's Ch., Rossville, S.I., N.Y., 1942-43; In-c. S. Ann's Ch., Brooklyn, summers, 1945-46; Fndr. and Natl. Secy. Actors Ch. Alliance of Amer.; Pres. N.Y. Overseas Club and Par. Mssnr.; Expres. and Lectr. Natl. Shakespeare Federation; Mem. Players Club; Life Mem. Episc. Actors Guild and Cath. Actors Guild, N.Y.C.; Working for British War Relief in U.S. Author: "Stop, Look and Listen," Mission Talks.

BENTON, John Albert, Jr. (S.F.), 228 E. Central Ave., Orlando, Fla.—P-in-c. S. Mich. Ch., 1949—b. Tampa, Fla., Feb. 15, 1925; s. John Albert Benton and Dorothy Suzanne (Phipps) H. Sch., St. Petersburg, Fla.; Un. Fla., B.A., 1945; Un. So., B.D., 1948, D.—May, 1948, P.—May, 1949, Bp. Wing. Cur. S. Andr. Ch., Tampa, 1948-49.

BENZINGER, Arthur Harold (Kan.), 613 Elm St., Coffeyville, Kan.—R. S. Paul's Ch., 1946—b. New York City, Nov. 30, 1907; s. Jacob Frederick Benzinger and Katherine Marie (Schillinger), S.-W. T. S. D.—May, 1943, P.—Nov., 1943, Bp. Fenner. m. Retha Elizabeth Rhoades, Sept. 1, 1927; c. one. R. S. Tim. Ch., Iola and P-in-c. Calv. Ch., Yates Center, Kan., 1943-46.

BERENQUER, Salvador (Cuba), 940 11th Ave., Tampa, Fla.—Retired, 1948—b. Alicante, Spain, Jan. 9, 1878; s. Bautista Berenger and Marian (Sanchez) Cristo, Oriente, Cuba; Cristo's Sem., Oriente. D.—June, 1922, P.—June, 1928, Bp. Hulise. m. Elvigia Adan, June, 1913; c. five. In-c. S. Paul's Ch., Camaguey, Cuba, 1925; In-c. Ch. Santa Maria de la Garinia Céspedes, Cuba, 1947.

BERG, Otto Benjamin (Md.), 3226 No. 16th St., Phila. 40, Pa.—Vic. All South Ch. for the Deaf and Mssnr. to the Deaf, D. N.J. and Del., 1948—b. Mohall, N.D., Jan. 7, 1915; s. Marius Andreas Olafson Berg and Gusta Rasmine (Storwald), Gal'det, B.A., 1938, P. D. S., Th.B., 1943, D.—May, 1943, Bp. Hart. for EauC.; P.—May, 1944, Bp. Powell. m. Mary Ann Agatha Laken, June 16, 1945; c. one. Gen. Mssy. to the Deaf, D. Md., Wash., Va. Sw.Va. and So.Va., 1944-48, Ed.: "The Deaf Churchman."

BERGER, Charles Edward (Md.), 128 Lafayette Ave., Annapolis, Md.—R. S. Anne's Ch., 1943—b. Baltimore, July 26, 1912; s. Charles Berger and Bertha Belle

(Moore), Balt. City Coll., 1929; Hob., B.A., 1936; V. T. S., B.D., 1939; U. T. S., S.T.M., 1943, Th.D., 1949, D.—Apr., 1939, P.—Dec., 1939, Bp. Helfenstein, m. Mattie Todd Little, June 13, 1939, R. Ch. Ascen., Westminster, Md., 1939-41; Cur. S. Anne's Ch., Annapolis, Md., 1941-42; Loc. Ten. S. Andr. Meml. Ch., Yonkers, N.Y., 1942-43.

BERGER, Charles Pratt, Jr. (Ma.), 175 9th Ave., New York 11, N.Y.—Asst. S. John's Ch. and Felt and Tutor, G. P. S., 1948—b. Ann Arbor, Mich., April 6, 1919; s. Charles Pratt Berger and Frieda Adaline (Morse), H. Sch., Jackson, Mich.; Harv., B.A., 1941; E. T. S., B.D., 1945, D.—Nov., 1945, P.—June, 1946, Bp. Sherrill. m. Mary Ruth Brink, June 18, 1946; c. one. Mstr. S. Mark's Ch., 1944-46; Mem. Parishfield Community, 1948-49.

BERGER, William Edward (Me.), 33 Chestnut St., Camden, Me.—R. S. Thos. Ch., 1934—b. New York City, June 4, 1896; s. Leopold Berger and Mathilde (von Hof), S. Steph. Coll. B.A., 1917; Nash., 1920, D.—Nov., 1919, Bp. Weller; P.—Sept., 1920, Bp. Webb. R. S. Mark's Ch., Beaver Dam, Wis., 1920-24; S. Paul's Ch., Watertown, Wis., 1924-29; Asst. S. Sav. Ch., Bar Harbor and Vic. Ch. Our Father, Hull's Cove, Me., 1929-34. Chrmn. Dioc. Dept. Prom.; Secy. Dioc. Comm.; Dep. Gen. Conv., 1937, 40.*

BERGHAUS, Charles Edward (Har.), 209 E. Market St., Marietta, Pa.—R. S. John's Ch., 1924—b. Carlisle, Pa., Feb. 7, 1884; s. Rev. Valentine Hummel Berghaus and Louisa Clayton (Foard), S. Luke's Wayne, Pa.; Jr., B.A., 1908; P. D. S., 1911, S.T.B., 1911, D.—June, 1911, P.—Dec., 1911, Bp. Darlington. m. Ethel Mae Merchant, Nov. 3, 1915; c. three. P-in-c. S. Luke's Ch., Mt. Joy and S. Eliz. Ch., Elizabethtown, Pa., 1911; P-in-c. Gr. Ch., Dorranceton, Pa., 1912-16; P-in-c. Ch. S. Mary-the-Virgin, Ridgefield Park, N.J., 1916-24; P-in-c. S. Eliz. Ch., Elizabethtown, Pa., 1924-30. Rgrstr. Dio. Har., 1944—; Exam. Chapl., 1945—, During World War I served as Four Minute Man. Author: "The Most Holy Presence." Essay.

BERKELEY, Edmund (S.Va.), W. 53rd St., Virginia Beach, Va.—R. Galilee Ch., (The Bishop Tucker Meml.), 1949—b. Mayodan, N.C., June 28, 1910; s. Rev. Alfred Rives Berkeley and Sarah Bernard (Manning), New Orleans Acad.; H. Sch., Roanoke, Va.; Episc. H. Sch., Alexandria, Va.; Un. Va., B.A., 1932, M.A., 1933; V. T. S., B.D., 1936, D.—May, 1936, P.—Apr., 1937, Bp. Jett. m. Mary Louise Fuller, May 1, 1937, R. Natural Bridge Par., Buena Vista, Va., 1937-40; R. All SS. Par., Roanoke Rapids and P-in-c. S. Luke's Mssn., Northampton, N.C., 1940-49; P-in-c. S. Alb. Mssn., Littleton, N.C., 1945-49.

BERKELEY, Otey Robinson (M.), 431 Lakewood Blvd., Detroit 15, Mich.—R. S. Columba's Ch., 1921—b. Beaver Dam, Va., June 28, 1892; s. Edmund Berkeley and Charlotte (Breathed), Kent Sch.; Trin.; Bex. D.—June, 1919, Bp. Leonard; P.—May, 1920, Bp. Du Moulin. m. Marjorie Hurxthal, June 20, 1922; c. two. Cur. S. Mark's Ch., Toledo, O., 1919-21.*

BERNARD, Floyd Erwin (C.), 4550 No. Hermitage Ave., Chicago 40, Ill.—R. All SS. Ch., 1921—b. Arcade, N.Y.; s. James J. Bernard and Charlotte (Thompson), Un. Roch.; Chic., Ph.B., 1908, M.A., 1910, B.D., 1917; W. T. S., S.T.M., 1929; S.-W. T. S., D.D., 1942, D.—Sept., 1910, P.—Apr., 1911, Bp. Anderson. m. Selma Bjurstrom, 1916; c. two. R. S. Ann's Ch., Chicago, 1910-17; Gr. Ch., Freeport, 1917-21. Mem. Dept. Rel. Educ.; Del. Prov. Synod; Mem. Cathd. Chapter; Mem. Bp. and Coun.; Mem. and Chrmn. Dept. Soc. Serv.; Mem. Army and Navy Cmssn.

BERNADIN, Joseph Buchanan (Tenn.), 294 Gamble Ave., Maryville, Tenn.—R. S. Andr. Ch., 1948—b. Kansas City, Mo., June 8, 1899; s. Joseph Mariotte Bernardin and Maud (Haines), Country Day Sch., Kansas City; Ya., B.A., 1920; E. T. S., B.D., 1923; Oxon., B.A., and B.Litt., 1925, M.A., 1929; U. T. S., S.T.M., 1928, Th.D., 1929, D.—June, 1923, Bp. Partridge; P.—Apr., 1924, Bp. McCormick. M-in-c. All SS. Ch., Nevada and Trin. Ch., Lamar, Mo., 1925-26; Asst. to Dean, Cathd. S. John-the-Divine, N.Y.C., 1927-29; Mstr. S. Mark's Sch., Southborough, Mass., 1929-30; Asst. All Ang. Ch., N.Y.C., 1930-37; M-in-c. S. Andr. Ch., Kansas City, Mo., 1937; M-in-c. Trin. Ch., Lawrence, Kan., 1938-39; R. Amer. Ch. Ascen., Munich, Ger., 1939; M-in-c. S. John's Ch. and S. Luke's Ch., Knoxville, Tenn., 1940; M-in-c. S. Andr. Ch., Maryville, Tenn., 1940-42 and 1947, Chapl. (Lt. Col.), U. S. A., 1942-46; Actg. Dean S. Mary's Cathd., Memphis, Tenn., Compiler "Prayers for Schools and Colleges," 1933; "Burial Services," 1936. Author: "The Intercession of Our Lord," 1933; "An Introduction to the Episcopal Church," 1935; "Why Have a Liturgy?," 1937. Various articles in theological journals.

BERNDT, William Gardner (R.I.), 89 Park Ave., Edgewood 5, R.I.—R. Ch. Transfiguration, 1944—b. Fitchburg, Mass., Mar. 16, 1910; s. William F. Berndt and Lillian Margaret (Hornberger), Pub. Schs., Fitchburg; Springfield Coll.; Trin.; Berk. D.—May, 1937, Bp. Gardner for Colo.; P.—July, 1938, Bp. B. Brewster for Colo. m. Elizabeth Blake Dennen, Aug. 9, 1937; c. four. Cur. S. Pet. Ch., Perth Amboy, N.J., 1937-38; R. S. John

Evang., Haverhill, Mass., 1938-40; Asst. R. Gr. Ch., Providence, R.I., 1940-44.

BERNGEN, Herman A. (N.Y.), 292 Henry St., New York 2, N.Y.—P-in-c. S. Aug. Chap. and All SS. Chap., Trin. Par., 1945—b. Chicago, Ill., May 4, 1910; s. Frederick John Berngen and Clara (Esche). H. Sch., Chicago; Witt. Un., B.A.; S.-W. T. S. D.—Apr., 1934, Bp. McElwain; P—Nov., 1934, Bp. Stewart. In-c. S. Ann's Mssn., Chicago, 1934-37; R. Gr. Ch., Sterling, Ill., 1937-42; Vic. S. Anne's Ch., Morrison, Ill., 1941-42; R. S. Thos. Ch., Neenah-Menasha, Wis., 1942-45; Dio. F. L. S. Chrmn. of Forward in Service; Mem. Exec. Bd.; Alt. Gen. Conv., 1943; Pres. Twin City Comm. Soc. Agencies; Mem. Bd. Red Cross; Mem. Newcomen Soc. Eng.

BERNHOFER, Ernst Johannes (S.Bra.), Sta. Rita, (cx. post. 1971), Porto Alegre, R.G.S., Brazil—R. Calv. Ch., 1947—b. Germany, May 14, 1917; s. Friedrich Ernst Immanuel Bernhoeft and Mathilde (Herzfeld). H. Sch. Rostock, Ger.; Theol. Sem. D.—May, 1946, P.—May, 1947, Bp. W. M. Thomas, m. Carmen Selinke, Jan. 10, 1942; c. five. M-in-c. Calv. Par., Porto Alegre, 1946-47.

BERRY, Lawrence Matthews, Jr. (Sac.), 40 5th St., Petaluma, Cal.—R. S. John's Ch., 1944—b. Ft. Worth, Tex., Feb. 24, 1910; s. Lawrence Matthews Berry and Dora (Messenger). Pub. Schs., Alton, Ill.; Alabama, B.S., 1934; Un. So., B.D., 1938. D.—July, 1938, Bp. White; P—Sept., 1939, Bp. Quin. m. Susana Catherine Gerard, Nov. 9, 1938; c. three. Cur. Palmer Meml. Ch., Houston, Tex., 1938-40; Vic. Miami, Vinita, Nowata and Pryor, Okla., 1940-41; Instr. Bible Northeastern Jr. Coll., Miami, Okla., 1942. Honorary Chapl. Brit. Flying School #3, Miami, Okla., 1942-43; Trust. Un. So., 1942-43; Mem. Amer. Soc. Bibl. Lit. and Exegesis, Vice-Pres. same, 1947. Articles for: Living Church, Southern Churchman, Pacific Churchman.

BERRY, Louis Hunton (N'k.), 17 Willowmere Ave., Montclair, N.J.—R. S. Phil. Ch., Newark, 1924—b. London, Ont., Can., May 26, 1894; s. William Logan Berry and Victoria (Huntton). H. Sch., Detroit, Mich.; How., B.A., 1918; G. T. S., 1921, S.T.B., 1936; N. Y. U., M.A., Philos., 1927. D.—July, 1921, Bp. Williams; P—June, 1922, Bp. Francis. m. Spaulding Cecille Pritchett, June 21, 1930; c. one. Vic. S. Phil. Ch., Indianapolis, 1922-23. Exec. Secy., N.Y.C. Branch, Natl. Assn. Advcmnt. Colored People, 1923.

BESSETTE, Theodore Alfred (C.), 15421 Ashland Ave., Harvey, Ill.—P-in-c. S. Clem. Ch., 1948—b. Jackson, Wyo., Jan. 28, 1920; s. Frank Peter Bessette and Gertrude (Lynch). H. Sch., Jackson, Un. Wyo., B.A., 1942; Nash, B.D., 1945. D.—July, 1944, P.—Apr., 1945, Bp. Ziegler. Vic. S. Jas. Ch. Kemmerer, Wyo., 1945-46; R. Ch. Ascen., Salida, Colo., 1946-48.

BESSEY, Arthur Albert (N.Y.), 49 E. Hyatt Ave., Mt. Kisco, N.Y.—Mss. Min. S. Mary's Ch., 1949—b. Poulney, N.Y., Feb. 16, 1891; s. William Albert Bessey and Laura Clark (Perry). Troy Conf. Acad. Poultny, Vt., 1909; S. Steph. Coll., B.A., 1914; G. T. S., 1917. D.—June, 1917, P—Sept., 1918, Bp. Hall. m. Anne E. Sanderson (dec.), 1923. M-in-c. Trin. Ch., Milton, Vt., 1917-18; P-in-c. Trin. Ch., Milton and Emm. Ch., Georgia, Vt., 1918-22; R. S. Ann's Ch., Richford, Vt., 1922-26; Cur. S. John's Ch., Yonkers, N.Y., 1926-49. Dir. Publ. Dio. Vt., 1920-25; Mem. and Secy. Dioc. Mssn. Com., 1924-26; Asst. Secy. Conv. Dio. Vt., 1920-25.

BESSOM, Joseph Harold, O.H.C. (Me.), Holy Cross House, West Park, N.Y.—Life Professed, Order of Holy Cross, 1941—; Mssy. Liberia, 1940—b. Marblehead, Mass., Dec. 17, 1902; s. Frank Lewis Bessom and Elise (Loberg). S. Steph. Coll., B.A.; E. T. S., B.D., 1928. D.—Apr., 1928, Bp. Slattery; P—Dec., 1928, Bp. Brewster. P-in-c. S. Matt. Ch., Hallowell and Vic. S. Barn. Ch., Augusta, Me., 1928-35; R. S. Jas. Ch., Oldtown, and Chapl. Episc. Stdts. Un. Me., 1935-38.*

BEST, Arthur Gershom (N.Y.), 580 St. Nicholas Ave., New York 30, N.Y.—Vic. S. David's Ch., 1927—b. Antigua, B.W.I., Aug. 8, 1889; s. William E. Best and Evangeline (St. Clair). Battle Creek H. Sch.; Battle Creek Coll., 1911; N. Y. U., B.S.; Bp. Payne Div. Sch. B.D., 1922. D—June, 1922, Bp. Thomson; P—Jan., 1923, Bp. Darlington. m. Lila Jane Henry, June 12, 1916. Grad. Nurse, Battle Creek Sanat., 1916-17. D-in-c. S. Cypyr. Ch., Pensacola, Fla., 1922; P-in-c. Holy Cross Ch., Harrisburg, Pa., 1923-25; P-in-c. S. Luke's Mssn., N.Y.C., 1925-27.*

BEST, Charles Harban (R.I.), 34 Natick Ave., Greenwood, R.I.—P-in-c. S. Barn. Ch., Apponaug, 1948—b. Takoma Park, Md., Nov. 5, 1914; s. Johnston Valentine Best and Mildred Lee (Harban). H. Sch., Catonsville; Johns Hop. Tchrs. Coll., B.S., 1938; V. T. S., B.D., 1941, Grad. Stdt., 1947.48. D.—June, 1941, P—Dec., 1941, Bp. Helfenstein. m. Haroldene Elizabeth Jackson, July 8, 1941. R. Deer Creek Par., Darlington, Md., 1941-44; R. Ch. Epiph., Baltimore, Md., 1944-47; P-in-c. S. Barn. Ch., Havana and Trin. Ch., Petersburg, Ill., 1948.

BEST, Clifton Anthony (Har.), 1349 Sleepy Hollow Rd., York, Pa.—Can. Mssn., Dio. Har., 1948—; Pres. Amer. Evangelistic Assoc.—; Dir. Soc. Chr. Evang.—;

Chrmn. Com. Evang., Dio. Har.—b. Aug. 16, 1893. D—Dec., 1944, P—July, 1945, Bp. Heistand. m. Lavenia Marsh, Oct. 14, 1918; c. one.

BEST, Cyril (At.), 3801 Nebraska Ave., N.W., Washington, D.C.—Chapl. U. S. N., 1942—b. Chicago, Ill., Nov. 24, 1910; s. Sydney Best and Jessie (Baker). S. Alb. Sch., Sycamore, Ill.; Un. So., B.A., 1939, B.D., 1939. D—June, 1939, P—Nov., 1941, Bp. Mikell. m. Marie Barinowski, Feb. 6, 1943. Cur. Gr. Ch., New Orleans, 1939-40; Cur. All SS. Ch., Atlanta, Ga., 1940-42.

BESTE, Walter Harrison (V.I.), 5100 Ross Ave., Dallas, Tex.—Cur. S. Matt. Cathd., 1949—b. St. Louis, Mo., Jan. 24, 1917; s. Walter Henry Beste and Marion (Thompson). H. Sch., Clayton, Mo.; Un. So., B.A., 1939; Ch. Div. Sch. Pac., B.D., 1942. D—June, 1942, Bp. Scarlett for Cal.; P—Aug., 1943, Bp. Block. Vic. Gr. Ch., Martinez and S. Dav. Ch., Pittsburg, Cal., 1942-43; Cur. Ch. Adv., San Francisco, Cal., 1943-44; Serv. in West Indies, 1944-48; Asst. P. All SS. Ch., St. Thomas, V.I., 1948-49.

BETCHER, John Alexander (Spr.), 1301 No. Glendale Ave., Peoria 3, Ill.—Retired, 1938—b. Halifax, N.S., Dec. 22, 1869. s. James William Betcher and Annie Louise (Cumin). Wihraham Acad. Houghton Theol. Sem.; Chic. Law Sch. D.—Sept., 1928, P—Mar., 1929, Bp. White. m. Olive Katherine Karcher, June 17, 1896; c. one. Min. Method. Episc. Ch.; R. Trin. Ch., Lincoln, Ill., 1928-38.

BETHEA, James Edwin (Ga.), St. Simons Island, Ga.—R. Chr. Ch., Frederica Par., 1947—b. Dothan, Ala., Sept. 7, 1906; s. Rev. Morrison Bethea and Gertrude (Curtis). H. Sch., Raleigh, N.C.; Un. N. C.; N. C. St. Coll., B.S., 1930; V. T. S., B.D., 1934; W. & L., D.D., 1944. D—June, 1934, P—Apr., 1935, Bp. Penick. m. Laura Mabel Haywood, Sept. 9, 1930; c. two. In-c. Messiah Ch., Rockingham and All SS. Ch., Hamlet, N.C., 1934-36; R. S. Mark's Par., Culpeper, Va., 1936-41; R. R. E. Lee Meml. Ch., Lexington, Va., 1941-47.*

BETHEA, Morrison (N.C.), Reidsville, N.C.—Retired, 1941—b. Marion, S.C., Nov. 27, 1872; s. William W. Bethea and Sallie E. (Morrison). Presbyt. Coll., S. C. D—May, 1908, P—Jan., 1909, Bp. Beckwith. m. Gertrude Curtis, 1892. R. Holy Innoc. Ch., Auburn, Ala., 1907-11; R. Adv. Ch., Williamston, N.C., 1911-16; S. Tim. Ch., Wilson, N.C., 1916-22; Archd. Convoc., Raleigh, N.C., 1922-28; R. S. Thos. Ch., Reidsville and Epiph. Ch., Leaksville, N.C., 1928-41. Secy. and Rgrstr. Dio. E. C., 1913-16; Secy. and Rgrstr. Dio. N.C., 1917-28; Del. Prov. Syn.*

BETTS, Darby Wood (Va.), 1701 Seminary Pl., Alexandria, Va.—R. Ch. S. Clement, 1943—b. St. Louis, Mo., June 5, 1912; s. Frederick George Betts and Eda Bernice Betts. H. Sch., Kirkwood, Mo.; Va. Milit. Inst.; W. & L., B.A., 1934; V. T. S., B.D., 1938. D—June, 1938, P—Dec., 1938, Bp. Scarlett. Cur. Ch. Ascen., St. Louis, Mo., 1938-40; R. S. Paul's Ch., Kingsport, Tenn., 1940-42; R. Whittle and Piedmont Pars., The Plains, Va., 1942-43.

BIAGINI, Silvio G. (Pa.), 3210 Memphis St., Phila. 34, Pa.—Vic. Ch. S. Ann., Annunc., 1920—b. Rome, Italy, Apr. 22, 1890. s. Balduino Biagini and Childie (Missori). Norm. Sch. Itay; Pedagogical Un. Italy; P. D. S. D.—Jan., 1919, Bp. Garland; P—Feb., 1920, Bp. Rhinelander. m. Leonide Martorelli (dec.), Oct. 20, 1913; c. one.

BICE, Arthur Logan (A.), 36 Pinewoods Ave., Troy, N.Y.—R. Ch. Ascen., 1944—b. Springfield, Ill., June 26, 1912; s. Arthur Leslie Bice and Mary (Reavley). H. Sch., Springfield; W. & L., B.A., 1938; S.-W. T. S. D—June, 1940, P—Dec., 1940, Bp. White. m. Elizabeth Taylor Onderdonk, Sept. 16, 1940; c. three.*

BIENZ, Harold Theodore (L.I.), Portion Rd., Lake Ronkonkoma, N.Y.—P-in-c. S. John's Ch., Bohemia and Gr. Ch., Riverhead, 1948—b. New York, N.Y., June 26, 1921; s. Theodore Bieng and Emilie Anna Dora (Schievebeck). H. Sch., Long Island City, N.Y.; Queens Coll., B.A., 1943; G. T. S., 1948. D—May, 1948, P—Dec., 1948, Bp. De Wolfe.

BIERCK, Walter Hubert (C.N.Y.), Office of the Chaplain, Ft. Monroe, Va.—Post Chapl. (Maj.), 1948—b. Rutherford, N.J., May 15, 1893; s. Adolph Harold A. Bierck and Helen C. (Pierce). S. Steph. Coll., 1917; G. T. S., 1923. D—May, 1923, Bp. Nelson; P—Nov., 1923, Bp. Oldham. m. M. Jane Whitebeck, Oct. 27, 1917; c. one. P-in-c. Trin. Ch., Gouverneur, N.Y., 1924-25; R. S. Jas. Ch., Oneonta, N.Y., 1925-29; Mssy. P. among Igorot people, Mt. Prov. Sagada, P.I., 1929-34; R. S. Marg. Ch., Menands, N.Y., 1935-39; Chapl. (1st Lt., Capt., Maj.), U. S. A., 1943-46; R. Zion Ch., Greene, N.Y., 1939-48.

BIGELOW, Nathaniel Davis (W.Mo.), Weathersby Lake, Parkville, Mo.—Retired, 1934—b. Williams-ville, N.Y., Nov. 2, 1866; s. Harry Foster Bigelow and Lucy Beals (Starbes). O. West., B.A., 1892; Boston Un. Sch. Theol., S.T.B., 1898. D—Dec., 1905, P—Jan., 1907, Bp. Leonard. m. Flora Mary Kirby (dec.) Sept. 14, 1897. Method. Episc. Min., 1892-1905; R. Gr. Meml. Ch., Ash- tula, O. and S. Paul's Ch., Conneaut, O., 1905-08; S. Andr. Ch., Elyria, O., 1908-13; Trin. Ch., Anderson, Ind., 1913-16; S. John's Ch., Milwaukee, Wis., 1916-28; R. Gr. Ch., Ottawa and P-in-c. Emm. Ch., Olathe, Kan., 1928-34.

BIGGS, Charles Lewis (Conn.), 1101 Cleveland St.

Clearwater, Fla.—Retired, 1940— b. Oxford, Eng., July 30, 1871; s. Frank Lewis Biggs and Annie (Carter) S. Steph. Coll., B.A., 1893, M.A. (in course); G. T. S., 1896; D—May, 1896, Bp. H. C. Potter; P—June, 1897, Bp. Coleman, m. M. E. Humphrey, 1906; c. four, Cur. S. Mich. Ch., N.Y.C., 1896-1900; Mssy. Cedar Falls, Ia., 1900-05; R. S. Mark's Ch., Fort Dodge, Ia., 1905-06; S. Paul's Ch., Henderson, Ky., 1906-12; Cur. S. Luke's Ch. and Epiph. Ch., Phila., 1912-15; S. Paul's Ch., Brookfield, Conn., 1915-25; R. Chr. Ch., Guilford, Conn., 1925-40. Chrmn. S. S. Conv., Dio. Ia., 1903-06; same, Dio. Ky., 1908-12. Author: "Hugh Latimer, Prophet, Bishop and Martyr"; "Pamphlets, illustrative of the History of Guilford."

BIGHAM, Thomas James. Died December 7, 1949. For data see Edition 1947.

BIGHAM, Thomas James, Jr. (P.), 175 9th Ave., New York 11, N.Y.—Instr. Ethics, G. T. S., 1945—; Chapl. Youth Consultation Serv., 1944—; Vic. Holy Innoc. Ch., West Orange, N.J., 1947— b. Pittsburgh, Pa., 1911; s. Rev. Thomas James Bigham and Ida (Newell) S. Steph. Coll.; Colmb., B.A., 1933; G. T. S., S.T.B., 1936, S.T.M., 1947. Grad. Sch. Applied Rel., 1937; N.Y. Sch. Soc. Work, Colmb., M.S., 1945. D—Apr., 1936, P—Nov., 1936, Bp. Mann. m. Julia Bloodgood Scribner, May 24, 1945; c. one. Dir. Pastoral Training, N.Y.C. Mssn. Soc., 1937-40; Fell. and Tutor, G. T. S., 1937-45; Asst. S. Andr. Ch., Astoria, L.I., 1939-41; Asst. Ch. Resurr., N.Y.C., 1941-45. Cler. Mem. staff of Survey, Dio. N.Y., 1940. Co-author: "Christ with Us," 1939; Author: "To His Soul's Health," 1944.

BIGLER, Cleon E. (C.), 4343 Woodland Ave., Western Springs, Ill.—R. All SS. Ch., 1942— b. Waterloo, Ind., Apr. 29, 1887; s. William B. Bigler and Minnie Belle (Patterson) Nash. Prep. Dept., 1908-10; G. T. S., 1910-13. D—Mar., 1913, P—Sept., 1913, Bp. White. m. Margaret Annette Kehoe, Aug. 10, 1915. P-in-c. Trin. Ch., Kendallville, Ind., and Emm. Ch., Garrett, Ind., 1913-14; Cur. Chr. Ch., Chicago, 1914-15; P-in-c. S. Paul's Ch., DeKalb, Ill., and S. Pet. Ch., Sycamore, Ill., 1915-19; S. Pet. Ch., Delaware, O., 1919-23; S. Andr. Ch., Kokomo, Ind., 1923-28; P-in-c. All SS. Ch., Western Springs, Ill., 1928-42.

BIGLER, Eugene Frederick (N.Y.), 101 Union St., Beacon, N.Y.—Retired, 1946— Ken. B.A., 1900, M.A., 1907; Bex., 1903. D—June, 1903, P—Sept., 1904, Bp. Leonard Gr. Ch., Defiance, O., 1903-07; Asst. Ch. Adv. Cincinnati, O., 1907-09; R. S. Paul's Ch., Monterey, Mex., 1909-12; Calv. Ch., Columbia, Mo., 1912-13; Ch. Redeem., Lorain, O., 1913-19; R. Chr. Ch., Tampico, Mex., 1919-30; R. S. Andr. Ch., Beacon, N.Y., 1930-46.*

BIHLER, Walter Charles (C.), 6451 Woodland Ave., Chicago 37, Ill.—R. Chr. Ch., Woodland Park, 1930— b. Chicago; s. William John Bihler and Mary Margaret (Keller) Chicago Pub. Sch.; Chi., Ph.D., 1918, M.A., 1919; W. T. S., 1917-20; G. T. S., 1920-21. Fell. G. T. S.; Keble Coll.; Oxon., 1924-26. D—June, 1920, Bp. Griswold; P—June, 1921, Bp. Anderson. Asst. Trin. Ch., Highland Park, Ill., 1921-23; Assoc. R. S. Chryst. Ch., Chicago, 1923; Cur. S. Thos. Ch., N.Y.C., 1924; Chr. Ch., River Forest, Ill., 1927-30. Dean of Faculty and Program Chrmn., Racine Summer Conf. for Ch. Workers, 1930—; Secy. of the Conv., Dio. C., 1934— Phi Beta Kappa.*

BILL, John Robert (C.N.Y.), 16 No. Carroll St., Madison, Wis.—Asst. R. Gr. Ch., 1949— b. Phila., June 7, 1910; s. John R. Bill and Bertha Mae (Kennedy) Friends Centr. Sch., Overbrook, Pa.; Buc.; Brigham Young Un.; Tem., B.S., 1934; Un. So., B.D., 1937. D—Jan., 1937, Bp. Maxon; P—Sept., 1937, Bp. Cross. m. Sarah Louise Starr, June 9, 1937; c. four. Vic. S. Dav. and Epiph. Chs., Spokane, Wash., 1937-40, also S. Thos. Ch., 1939-40; R. S. Mark's Ch., Moscow, Ida. and Chapl. Episc. Stds., Un. Ida., 1940-43; Loc. Ten. Emm. Ch., Norwich, N.Y., 1943-45; R. S. Paul's Ch., Watertown, N.Y., 1945-49.

BILDER, Ernest Cecil, Jr. (S.D.), 625 W. Main St., Lead, So. Dak.—R. Chr. Ch., Lead and P-in-c. S. Thos. Ch., Sturgis, 1949— b. Grafton, N.D., Oct. 18, 1912; s. Rev. Ernest Cecil Bilder and Florence (Bunker) Shattuck Milit. Sch., Fairbault, Minn.; St. Tchr's. Coll., St. Cloud, Minn., B.E., 1934; S. W. T. S. D—Sept., 1940, P—Dec., 1941, Bp. Keeler. m. Helen Mabel Sandeen, June 27, 1939; c. one. Lay V-in-c. Geth. Ch., Appleton, Minn., Chr. Ch., Benson and Gr. Ch., Montevideo, 1938-40; D-in-c. S. Thos. Mssn., Morris, Ill., 1940-41; P-in-c. S. Paul's Ch., Pipestone, Holy Trin. Ch., Luverne, S. Barn. Ch., Slayton and S. John's Ch., Lake Benton, Minn., 1940-42; Chapl. U. S. A., 1942-46; R. S. Luke's Ch., Willmar and P-in-c. S. John's Ch., Olivia, Minn., 1946-49.

BIMSON, William Charles (Minn.), 3041 Park Ave., Minneapolis 7, Minn.—R. All SS. Ch., 1938— b. Quincy, Ill.; s. Charles Bimson and Mary Elizabeth (Cunneane) Nash. Prep. Sch.; Nash., 1912. D—June, 1911, Bp. Grafton; P—June, 1912, Bp. Weller. m. Olive de Beauvoir Hawtrey, Feb. 11, 1922; c. four. R. S. John's Ch., Shawano, Wis., 1912-14; R. Trin. Ch., Berlin, Wis., 1914-15; Cur. Gr. Ch., Cedar Rapids, Ia., 1915-16; Gr. Ch., Charles City, Ia., 1916-23; S. Paul's Ch., Harlan, Ia., 1923-26; R.

S. Luke's Ch., Willmar, Minn., 1926-38. Dean Willmar Dury, 1933-38; Mem. Sndg. Com., 1938-39.*

BINDER, Rudolph Michael (N.Y.), 100 Washington Sq., N.Y.C.—Prof. Emer. Sociol., N. Y. U., 1930— b. Transylvania, 1865; s. Johann Binder and Sara (Orben) Harv., B.A., 1893; Chic., B.D., 1897; Colmb., Ph.D., 1903; G. T. S., 1898; Oxon., 1900-01. D—July, 1898, P—June, 1900, Bp. H. C. Potter. m. Garnette Faye Brammer, June 10, 1913; c. two. Cur. Gr. Ch., N.Y.C., 1898-1900; Lectr. Pedagogy, G. T. S., 1901-03; Cur. S. Barth. Ch., N.Y.C., 1902-06; Lectr. Sociol., N.Y.U., N. Y. U., 1906-13; Prof. Sociol., N. Y. U., 1913-30. Author: "Feeling as the Principle of Individuation and Socialization," a Ph.D. dissertation; "Major Social Problems; Health and Social Progress," 1920; "Business and the Professions," 1922, "Religion as Man's Completion," 1927; "Principles of Sociology," 1928. Articles in scientific magazines; Papers in magazines and other publications.

BINGLEY, Howard Olsen (N.Y.), 240 E. 31st St., New York 16, N.Y.—Assoc. Vic. Chap. Incarn., 1949— b. Northampton, Mass., Dec. 20, 1912; s. Harry George Bingley and Thorvalda (Olsen) H. Sch., Southbridge, Mass.; Clark Un., M.A., 1939; G. T. S., B.D., 1949. D—June, 1949, P—Dec., 1949, Bp. Gilbert.

BINNINGTON, Percy Major (Conn.), 273 Washington Ave., Stamford, Conn.—R. S. Andr. Par., 1943— b. London, Eng., Apr. 16, 1881; s. James John Binnington and Angelina Keshiah Facelli (Keene) S. Sav. Coll., Eng.; G. T. S., 1912. D—June, 1912, Bp. Burgess; P—Mar., 1914, Bp. Talbot. m. Winifred Roberts, Apr. 2, 1914; c. two. Dioc. Lay Messr., Eng., 1906-08; Cur. Chr. Ch., Brooklyn, N.Y., 1912; Cur. S. Luke's Ch., Lebanon, Pa., 1913; P-in-c. S. Andr. Ch., Par. of S. Mary, Acton, London, Eng., 1914-16; Cur. Gr. Ch., Newark, N.J., 1916-17; R. Chr. Ch., Middletown, Conn., 1917-41; P-in-c. Ch. Epiph., Durham, Conn., 1918-22; P-in-c. Chr. Ch., Middle Haddam, Conn., 1924-29; P-in-c. S. Andr. Ch., Stamford, Conn., 1941-42. Author: Articles in "The Countryman," Eng.

BINSTED, Rt. Rev. Norman Spencer, St. Luke's Hosp., Manila, P.I.—Bp. Mssy. Dist., P.I., 1942— b. Toronto, Can., Oct. 2, 1890; s. Thomas William Binsted and Ann (Monnier) S. John's Coll., Uniontown, Ky.; V. T. S., 1915, D.D., 1928. D—May, 1915, Bp. Harding; P—June, 1916, Bp. McKim. Con. First Bp. of Tohoku, Dec. 3, 1928. m. Willie Mower Gibson, Oct. 10, 1917. Mssy. Tokyo Dist., Japan; In-c. S. Sav. Ch., Akita, S. Andr. Ch., Aomori, Chr. Ch., Noshiro, all Japan; Chapl. to Amer. Cong. and S. Luke's Hosp., Tokyo, Japan; Bp. Mssy. Dist. Tohoku, Japan, 1928-40; Bp-in-c. Mssy. Dist., P.I., 1940-42. Pres. S. Luke's Intl. Med. Centr., Tokyo, 1936.

BIRCH, Adolphus Augustus (W.), 1933 2nd St., N.W., Washington 1, D.C.—P-in-c. S. Geo. Chap., 1930— b. Belize, Brit. Honduras, Feb. 28, 1898; s. Joshua Birch and Ella (Franklin) S. Mary's Sch., Br. Hond.; Hampton Inst., 1923; Bp. Payne Div. Sch., 1926; How., Th.B., 1931. D—June, 1926, Bp. B. D. Tucker; P—May, 1927, Bp. Thomson. m. (1) Mary Jefferson (dec.), Mar. 19, 1928; c. two; (2) La Verne Boyer, June 19, 1939. In-c. S. Aug. Ch., Newport News, Va., 1926-28; In-c. S. Aug. Ch., Galveston, Tex., 1928-30; Atone. Chap., Washington, D.C., 1930-38; Stdt. Chapl., How., 1935. Pres. Freinhuys Un., 1936—

BIRCH, Edward Bentineck (Spok), Box 457, Sunnyside, Wash.—P-in-c. Trin. Ch., Sunnyside, S. Matt. Ch., Prosser and Chr. Ch., Zillah, 1943— b. Cork City, Irel., Mar. 12, 1904; s. Edward Bentineck Birch and Jane Sarah (Hosford) Irish Natl. Sch.; Coll. Pac., B.A., 1943; Ch. Div. Sch. Pac., 1941. D—July, 1941, Bp. Bartlett; P—Jan., 1942, Bp. Moulton. m. Margaret Nina McKeown, Jan. 1, 1928. P-in-c. Mssns., Gooding, Wendell and Jerome, Ida., 1941-42; Serv. in Can., 1942; R. Ch. Our Sav., Placerville, Cal., 1942-43; R. S. Paul's Ch., Modesto, Cal., 1943; Chapl. Can. Army, 1943-46; R. Gr. Ch., Astoria, Ore., 1946-48.

BIRCHENOUGH, Allen O. (O.), Grace Ch., 266 King St., Ravenna, O.—R. Gr. Ch., 1948— D—Mar., 1925, P—Dec., 1926, Bp. Morrison. P-in-c. S. Jas. Ch., Oskaloosa, Ia., 1925-26; S. Paul's Ch., Harlan, Ia., 1926-32; R. Gr. Ch., Decorah, Ia., 1932-38; P-in-c. Ch. S. Mary-the-Virgin, Keokuk, Ia., 1938-42; R. S. Mark's Ch., Des Moines, Ia., 1942-48.*

BIRD, Robert Macbeth (N.C.), 12 No. Spring St., Concord, N.C.—R. A. SS. Ch., 1949— b. Bethel, Conn., Aug. 18, 1913; s. Harold Crusius Bird and Eleanor (Macbeth) H. Sch., Durham, N.C.— Duke Un., B.A., 1934, B.D., 1936; G. T. S., 1936-37. D—July, 1937, P—July, 1938, Bp. Penick. m. Mary K. McLaughlin, Aug. 27, 1941; c. one. P-in-c. Trin. Ch., Statesville and S. Jas. Ch., Iredell Co., 1937-49.

BIRD, Stephen Moylan (Tex.), 419 W. Alamo Ave., Brenham, Tex.—R. S. Pet. Ch., 1905-21 and 1929— b. Galveston, Tex., July 21, 1877; s. Rev. Stephen Moylan Bird and Johnnie (Alfriend) Un. So., B.A., 1900; B.D., 1903. D—Mar., 1903, P—Dec., 1903, Bp. Kinsolving. m. Laura Lee Kritser, June 3, 1905; c. two. P-in-c. S. Mary's Ch., Houston, Tex., 1903-04; S. Jas. Ch., Taylor, Tex.,

1904-05; R. S. Andr. Ch., Bryan, Tex., 1921-26; R. Trin. Ch., Marshall, Tex., 1926-29.

BISHOP, Charles Eugene. Died March 11, 1948. For date see Edition 1947.

BISHOP, George Reginald (Pa.), 274 Nassau St., Princeton, N.J.—Retired, 1942—b. New York City; s. Michael Bishop and Isabella (Spence). S. Steph. Coll., 1894; G. T. S., 1898. D.—May, 1899, Bp. Talbot; P.—June, 1905, Bp. Darlington. m. Charlotte Miller, Nov. 16, 1916. R. Gr. Ch., Great Bend and S. Mark's Ch., New Milford, Pa., 1898-1902; Trin. Ch., Renovo, Pa., 1902-06; S. John's Ch., Huntingdon, Pa., 1906-07; Vic. S. Luke's Ch., Altoona, Pa., 1907-08; R. same, 1908-25; Vic. Ch. Redeem., Springfield, Pa., 1926-41. Mem. Dioc. Bd. Msns., 1910. Del. Prov. Wash., 1910.*

BISHOP, Julian MacLaure (C.N.Y.), Clergy House, Sisters of St. Margaret, Jordan Rd., New Hartford, N.Y.—Chapl. Sisters of S. Marg., 1940—b. Pleasant Valley, N.Y., Feb. 24, 1893; s. Samuel Jay Bishop and Sarah Roseltha (Bell). Troy Conf. Acad.; H. Sch., Poughkeepsie; Middlebury Coll., B.A., 1922; G. T. S., 1925. D.—June, 1925, P.—Dec., 1925, Bp. Hall. Asst. R. S. Paul's Ch., Burlington, Vt., 1925-29; Ch. Redeem., Watertown, N.Y., 1929-33; Chapl. Sisters of S. Marg., Utica, N.Y., 1933-37; R. S. Ansgar. Ch., Chicago, 1937-40.

BISHOP, Shelton Hale (N.Y.), 217 W. 133rd St., New York 30, N.Y.—R. S. Phil. Ch., 1933—b. New York City, Feb. 26, 1889; s. Rev. Hutchens Chew Bishop and Estelle (Gilliam). Colomb., B.A., 1911; G. T. S., 1914; Tchrs. Coll., Colomb., M.A., 1929. D.—June, 1914, Bp. Greer; P.—July, 1915, Bp. Osborne. m. Eloise Davis Carey, 1919; c. three. Cur. S. Thos. Ch., Chicago, 1914-15; P.-in-c. S. Aug. Mssn., North Side, Pittsburgh, Pa., 1915-16; R. Ch. Holy Cross, Pittsburgh, 1916-23; Sr. Cur. S. Phil. Ch., N.Y.C., 1923-33.*

BISSELL, Allen Percy (Ind.), 1109 E. Main St., New Albany, Ind.—R. S. Paul's Ch., 1929—; R. S. Paul's Ch., Jeffersonville, 1937—b. Afton, N.Y., Sept. 15, 1882; s. George Ricks Bissell and Minnie M. (Thomas). Pub. Schs. Columbus, O.; Wms., B.A., 1904; Ken., B.D., 1908. D.—May, 1908, P.—June, 1909, Bp. Vincent. m. Virginia Wiltberger, Sept. 25, 1912. D.-in-c. Zion Ch., Dresden, O., 1908-09; R. Epiph. Ch., Urbana, O., 1909-10; R. Ch. Gd. Shpd., Columbus, O., 1910-14; R. S. Steph. Ch., Steubenville, O., 1914-23; R. Trin. Ch., Connerville, Ind. and Gen. Mssy., 1923-29.

BISSELL, Benjamin (Conn.), Heath Vicarage, Leighton Buzzard, Bedfordshire, Eng.—Vic. S. Leonard's Ch., Heath and Reach, 1939—b. Hebron, Conn., Dec. 12, 1895; s. H. A. Bissell and Florence M. (Phelps). Wesl., B.A., 1918; Ya., Ph.D., 1923; G. T. S.; E. T. S. D.—June, 1929, Bp. Acheson; P.—June, 1930, Bp. C. B. Brewster. Cur. S. John's Ch., London, S.E.I., 1930-32; Cur. S. Andr. Ch., Chesterton, Cambridge, 1933-39. Author: "The American Indian in English Literature of the Eighteenth Century," 1925.*

BIXBY, Warren Newton (Ma.), 38 Marathon St., Arlington, Mass.—P.-in-c. Ch. Our Sav., Arlington, 1916—; S. Anne's Ch., Billerica, 1937—; Secy. Archdnyr., Lowell—b. Norwich, N.Y., Dec. 31, 1890; s. Joel J. Bixby and Marie Louise (Newton). H. Sch., Norwich; S. Paul's Sch., Garden City, N.Y.; Harv., B.A., 1912, M.A., 1927; E. T. S., B.D., 1916. D.—June, 1916, P.—May, 1917, Bp. Lawrence. m. Marion Morse Furness, 1917; c. two. P.-in-c. S. Mark's Ch., No. Easton, 1916-21, P.-in-c. S. John's Ch., Holbrook, 1918-21, P.-in-c. Trin. Ch., Randolph, 1916-37, M.-in-c. S. Thos. Ch., Somerville, 1938, all Dio. Ma. Epis. Chapl. Mass. St. Infirmary, 1937-38; Secy. Dept. Msns., Dio. Ma.—

BLACHFORD, Reginald Metherell (M.), 16194 Cruse St., Detroit 27, Mich.—b. Freeport, Ont., Can., May, 1891; s. Rev. William Rand Blachford and Georgina (Metherell). Trin., B.A.; W. T. S. D.—June, 1917, P.—May, 1918, Bp. Williams. m. Margaret Anna Dill, 1921. Asst. S. Phil. Ch. and S. Steph. Ch., Detroit, 1917; In-c. S. John's Ch., Durand, 1918-19; Calv. Ch., Hillman and Gr. Ch., Long Rapids, Mich., 1919-23; P.-in-c. Trin. Ch., West Branch, Gr. Ch., Standish and S. John's Ch., Rose City, Mich., 1924; P.-in-c. Trin. Ch., Caro and S. John's Ch., Otter Lake, Mich., 1924-29.

BLACK, Harrison Henry (At.), Toccoa, Ga.—R. S. Matth. Ch., 1949—b. Bridgeport, Conn., Oct. 24, 1892; s. James D. Black and Belle (Calkins). H. Sch., Great Barrington, Mass.; Sedgwick; Method. Schs. and Conf. courses, B.A., B.D., and D.D. D.—Feb., 1937, Bp. Wing; P.—Sept., 1939, Bp. Seaman. m. Gladys Martin, Jan. 24, 1919; c. one. Min. Method. Episc. Ch., 1920-35; D.-in-c. Holy Trin. Ch., Bartow, Fla., 1936-39; Gen. Mssy. No. Tex., 1939-43; P.-in-c. Colorado Field, Colorado City, Tex., 1939-43; Vic. S. Paul's Ch., Seattle, Wash., 1944-45; R. Holy Commun. Ch., Tacoma, Wash. 1945-49.

BLACK, Newton (Ma.), Needham Heights, Mass.—Retired—D.—June, 1889, P.—June, 1890, Bp. Whitaker. R. Gr. Ch., Chicopee, Mass.; R. Chr. Ch., Needham Heights, Mass.; Ascen. Ch., Cambridge, Mass.*

BLACK, Raymond Philip (W.), 223 W. Montgomery

Ave., Rockville, Md.—R. Prince Geo. Par., 1940—b. Newark, N.J., Sept. 28, 1903; s. Philip Ernest Black and Frances Cecilia (Moll). Bethlehem Prep.; Lehigh, B.A., 1929; G. T. S., S.T.B., 1932. D.—Mar., 1932, P.—Nov., 1932, Bp. Stearly. m. Edna Margaret Thompson, June 14, 1941; c. two. Cur. Trin. Ch., Ossining, N.Y., 1932-34; Cur. Chap. Intercess., Trin. Par., N.Y.C., 1934-40; Chapl. U. S. N. R., 1943-46.*

BLACK, Samuel Matthew (N.M.), 116 E. Main St., Negaunee, Mich.—R. S. John's Ch., 1948—b. Erie, Pa., Apr. 9, 1901; s. Samuel Matthew Black and Mary (Smith). St. Andr. Sch.; Howe Military Acad.; Colo. St. Tchrs.; St. John's, Greeley, B.D., 1931. D.—June, 1931, P.—Dec., 1932, Bp. Ward. m. Lucy Annabelle Beckett, Mar. 7, 1931; c. three. In-c. S. Andr. Ch., New Castle and S. Luke's Ch., Ellwood City, Pa., 1931-39; Vic. S. John's Ch. Kane and S. Marg. Ch., Mt. Jewett, Pa., 1939-45; Vic. Holy Trin. Ch., Brookville and Chr. Ch., Punxsutawney, Pa., 1945-48.

BLACKBURN, Glen Arthur (Roch.), 68 Ashland St., Rochester 7, N.Y.—R. S. Andr. Ch., 1949—b. Miami Co., Ind., Nov. 9, 1899; s. George Thomas Blackburn and Almada Pearl (Murden). Pub. Schs., Rochester, Ind.; Ind. Centr. Coll., B.A., 1921; Ind. Un., M.A., 1924, Ph.D., 1928. D.—Sept., 1933, P.—Mar., 1934, Bp. Ablewhite. m. Edith E. McCoy, Aug. 16, 1923; c. two. P.-in-c. S. Alb. Ch., Manistique and All SS. Ch., Newberry, Mich., 1933-35; R. S. Jas. Ch., Sault Ste. Marie and Archd. of the Sault, Mich., 1935-41; R. S. Simon's Ch., Buffalo, N.Y., 1941; Chapl. (Lt. Col.), U. S. A., 1941-45; R. S. Mich. Ch., Geneseo, N.Y., 1945-49. Ext. Lectr., Un. Mich. Contrib., "Current History"; "American Educational Review," etc.

BLACKBURN, Imri Murden (Ind.), 311 S.E. 1st St., Evansville 10, Ind.—R. S. Paul's Ch., 1943—b. Denver, Ind., Nov. 10, 1897; s. George Thomas Blackburn and Almada Pearl (Murden). Ind. Centr. Coll., B.A., B.Mus., 1922; Chic.; Ind. Un., M.A., 1924, Ph.D., 1933. D.—June, 1934, P.—Dec., 1934, Bp. Francis. m. Louise Alice Brown, Sept. 6, 1922; c. two. Prof. Classics, Ind. Centr. Coll., La. Coll., Evansville Coll.; Conductor, Evansville Coll. Choir and Civic Choral Soc., 1934-36; R. S. Paul's Ch., Henderson, Ky., 1937-43. Dep. Gen. Conv., 1949.

BLACKBURN, Laurence Henry (Ma.), 8 Kirk St., Lowell, Mass.—R. S. Anne's Ch., 1939—b. Cleveland, O., June 30, 1897; s. Edward Blackburn and Ora Estelle (MacMillan). H. Sch., Berea, O.; Baldwin-Wallace, B.A., 1921, D.D., 1946; Boston Un., S.T.B., 1924; E. T. S., Spec. studies; Coll. Preachers (3 terms). D.—May, 1938, P.—Feb., 1939, Bp. Sherrill. m. Ida Lea Castle, June 30, 1922; c. one. Formerly Methd. Min. Asst. S. Paul's Cathd., Boston, 1937-39. Base Hosp., France, U. S. A., 1917-19. Chapl. A.L., Mass., 1944-45; Mem. Adv. Bd., Stud. Chr. Assn., Un. Mass.; Trust. Lowell Inst. Savings; Pres. Lowell Gdwill. Indust.; Adv. Bd. Salvation Army; Pres. Baldwin-Wallace New England Club; Lectr. Dept. Chr. Educ., Dio. Mass.; Chapl. Masonic Lodge; Rotary Club.

BLACKBURN, Philip Thomas Conklin, O.M.C. (S.H. B.), Fishertown, Pa.—b. Chicago, Ill., Aug. 30, 1907; s. Isaiah P. Blackburn and Anne B. (Conklin). H. Sch., N.Y.C.; Swthmr., B.A., 1929; Nash., 1942. D.—Jan., 1942, P.—Sept., 1942, Bp. Ivins. R. Holy Trin. Ch., Janesville, Wis., 1942-44; Cur. S. Alb. Ch., Phila., 1944-45. Ed.; Carroll Omnibus "Logical Nonsense." Author: Bibliographies of First Editions, Cooper, Irving, Lewis Carroll, etc.; "And Then the Church" and "From Chaos—the Rock." Composer: "Easter Verses" (a polyphonic setting of the Antiphons of Lauds); Mass on the Peregrinus Tone; Mass in D, for Festivals; "The Heavens Declare," a polyphonic treatment of Ps. 19.*

BLACKETT, Goulbourne Mowbray (S.H.B.)—D.—Mar., 1918, P.—Dec., 1918, Bp. C. Mann. P.-in-c. S. Agnes Ch., Miami, Fla., 1921-29; R. Ch. Our Merc. Sav., Louisville, Ky., 1929-30.*

BLACKFORD, Randolph Fairfax (Ala.), 500 East St., So., Talladega, Ala.—R. S. Pet. Ch., Talladega, Vic. S. Andr. Ch., Sylacauga, Trin. Ch., Alpine, S. Jas. Ch., Alexander City and S. Mary's Ch., Childersburg, 1945—b. Alexandria, Va., July 25, 1890; s. Launcelet Minor Blackford and Eliza Chew (Amblen). Episc. H. Sch., Alexandria; Un. Va., B.A., 1912; V.T.S., B.D., 1915. D.—June, 1915, Bp. Gibson; P.—Feb., 1916, Bp. Tyler. m. Ellen Lucas Ford, Aug. 1, 1922. P.-in-c. Gr. Ch., Minnewaukan, N.C., 1915-17; U. S. A., 1917-19; P.-in-c. S. Barth. Ch., Hartsville, S.C., 1919-20; P.-in-c. S. Pet-by-the-Sea, Navy Yd., Charleston, S.C., 1920-25; R. S. Andr. Ch., Panama City, Fla., 1925-28; R. S. Jas. Ch., Leesburg, Fla., 1928-39; P.-in-c. S. John's Ch., Homestead, Fla., 1939-41; Chapl. (Maj.), U. S. A., 1941-46. Co. Author: "Favorite Stories."

BLACKMAN, George Lewis (Ma.), 235 Goddard Ave., Brookline, Mass.—Stdt. Emm. Coll., Cambridge, Eng., 1948—b. Boston, Mass., Dec. 31, 1919; s. Floyd Horace Blackman and Helen Maria (Lewis). Noble and Greenough; Harv., B.A., 1941; E. T. S., B.D., 1948. D.—June, 1948, Bp. Nash. U. S. N. R., 1942-46.

BLACKMAN, Harry Wood (F.L.), 17 Gaylord St., Boston 24, Mass.—Retired, 1940—b. Cambridge, Mass., Jan. 5, 1872; s. William Randall Blackman and Elizabeth Sargent (Blood), Nash., 1894. D—June, 1894, P—Jan., 1896, Bp. Grafton. Asst. Ch. Holy Cross, N.Y.C., 1900-06; Asst. Ch. S. Edw.-the-Martyr, N.Y.C., 1906-07; P-in-c. Ch. S. Agnes-by-the-Lake, Algoma, Wis., 1907-40.

BLACKMAN, Herman Elliott (L.I.), 359 Quincy St., Brooklyn 16, N.Y.—Cur. S. Aug. Ch., 1949—b. Bridge-town, Barbados, B.W.I., Dec. 25, 1912; s. Joseph Constantine Blackman and Amanda Rosaline (Barrow). Wesley Hall, Bridgetown; Wolsely, 1939; Bp. Payne Div. Sch., 1949. D—May, 1949, P—Nov., 1949, Bp. DeWolfe. Serv. in Navy, World War II.

BLACKWELDER, Francis Winfield (W.), 2300 Cathedral Ave., Washington 8, D.C.—R. All Souls' Ch., 1949—b. Salisbury, N.C., Aug. 11, 1910; s. Rev. Locke Winfield Blackwelder and Minnie Madeline (Beaver). Un. N.C., B.A., 1932; G. T. S., S.T.B., 1935. D—June, 1935, Bp. Mikell; P—Feb., 1936, Bp. Gribbin. m. Evelyn Hellen, Feb. 10, 1941; c. two. P-in-c. S. Andr. Ch., Canton, S. Luke's Ch., Asheville and Ch. Redeem., Craggy, N.C., 1935-36; Can. S. Paul's Cathd., Buffalo, N.Y., 1936-42; R. S. Simon's Ch., Buffalo, N.Y., 1942-49.*

BLACKWELDER, Locke Winfield (At.), Griffin, Ga.—Retired, 1947—b. N.C., Oct. 11, 1875; s. S. J. and Mary E. Blackwelder. Liv., 1904. D—Aug., 1904, P—May, 1909, Bp. Cheshire. m. Minnie Madeline Beaver, Dec. 30, 1908; c. three. In-c. Salisbury and adj. points, N.C.; R. S. Paul's Ch., Quincy, Fla.; Ch. Nativ., Union, S.C.; Ch. Incarn., Atlanta, Ga., 1926; R. S. Geo. Ch., Griffin, Ga., 1927-47.*

BLACKWELL, Donald William (C.), 3428 McLean Ave., Chicago 47, Ill.—Dioc. Prison Chapl., 1946—; On Staff Chicago City Mssns., 1942—b. Elyria, O., Feb. 16, 1906; s. J. William Blackwell and Bertha Blanche (Barnes). H. Sch., Oak Park, Ill., and Cleveland, O.; Un. Fla.; Chic. B. S., Mexico; Havana; Grad. work Chi. and Colomb. G. T. S., 1931-34. D—May, 1934, Bp. Man-bing; P—Mar., 1935, Bp. Rogers. m. Irene Elizabeth Janko, Aug. 9, 1934; c. one. Asst. Em. Ch., Cleveland, O., 1934-35; P-in-c. S. Andr. Ch., Cleveland, 1935-36; P-in-c. S. Matth. Ch., Chicago, 1936-38; Asst. Ch. Epiph., 1938-39; P-in-c. Ch. Epiph., Chicago, 1939-42; P-in-c. Gr. Ch., Pontiac, Ill., 1946-48.

BLAGE, Arland Carl (L.I.), 55 Wagg Ave., Malverne, N.Y.—Vic. S. Thos. Ch., 1940—b. Eaton, Ind., Feb. 4, 1900; s. August William Blage and Ida May (Maddox). Un. Minn., B.S., 1926; Sea, B.D., 1929. D—Dec., 1928, P—June, 1929, Bp. McElwain. m. Agnes M. Pofelr, Jan. 19, 1929; c. two. R. Trin. Ch., Anoka, Minn., 1929-34; R. S. Jas. Ch., Minneapolis, 1934-37; R. S. Andr. Ch., Lawton, Okla., 1937-40.

BLAIKIE, Frank Edison (Conn.), 105 Minerva St., Derby, Conn.—R. S. Jas. Par., 1945—b. Amesbury, Mass., June 10, 1911; s. Elmer C. Blaikie and Rosanna Marie (LaRose). H. Sch., Newburyport, Mass.; Nash. Coll.; Nash., B.D., 1936. D—June, 1936, P—May, 1937, Bp. Brewster. m. Mildred Chase Platts, Jan. 11, 1944; c. one. D-in-c. S. Thos. Par., Winn, Me. and Penobscot Mssns. at Lincoln, Macwahoc and Kingman, 1936-37; later R. and P-in-c.; P-in-c. S. Alb. Mssn., So. Portland, Me., 1937-40; R. S. Paul's Par. and P-in-c. S. Pet. Mssn., Portland, Me., 1940-43; Asst. P. S. John's Ch. and Vic. S. Mich. Ch., Bridgeport, Conn., 1943-45. Libr., Dioc. Libr., 1939, 40.

BLAIR, Thom Williamson (Va.), Hanover Court House, Va.—D-in-c. S. Paul's Par., 1949—b. Gainesville, Va., Apr. 30, 1920; s. Roswell Hadfield Blair and Julia Williamson (Hall). H. Sch., Wash., D.C.; Un. Va., B.A., 1942; V. T. S., B.D., 1949. D—June, 1949, Bp. F. D. Goodwin. m. Rochet Raine Sydner, Apr. 24, 1943; c. three.

BLAKE, Clinton Hamlin, Jr. (N.Y.), 96 Jewett Parkway, Buffalo 14, N.Y.—Assoc. R. Ch. Gd. Shpd., 1940—b. Englewood, N.J., June 3, 1920; s. Clinton Hamlin Blake and Margaret Duryea (Coe). Englewood Sch. for Boys; Deerfield Acad.; Amh., B.A., 1942; U. T. S., B.D., 1945; G. T. S., S.T.M., 1949. D—May, 1946, P—Dec., 1946, Bp. Washburn. m. Elizabeth Gloria Wall, Jan. 10, 1943; c. one. Cur. Gr. Ch., Orange, N.J., 1945-47; Vic. S. Paul's Ch., Morris Plains, N.J., 1947-48.

BLAKE, Francis F. E. (N.Y.), 65 Central Park Ave., Yonkers 5, N.Y.—Vic. Chap. Redeem. 1949—b. Lynn, Mass., Mar. 7, 1901; s. Walter T. Blake and Bertha (Berry). Un. Pa. Grad. Thd., 1929-30; Nash., 1927; P. D. S., B.Th., 1931, M.Th., 1937. D—Oct., 1926, P—May, 1927, Bp. Weller. Vic. S. John's Ch. Shawano, Wis., 1927-29; Sr. Cur. S. Mark's Ch., Phila., Pa., 1929-43; R. S. Matth. Ch., Unadilla, N.Y., 1944-49. Mem. Bd. Mssns. and Mem. Cathd. Chapt., Dio. A., 1945-49; Dir. Otsego Public Health and TB Assoc., 1945—; Chrmn. Heart Assoc., 1945—; Mem. Sons of the Revolution; Village Historian; Dir. Oschedewa Boy Scouts. Ed.: "The Christian Year and the Church Calendar."

BLAKE, James Edward (P.R.), Good Shepherd Monastery, Orange City, Fla.—Retired, 1949—b. Detroit

Lakes, Minn., May 29, 1881; s. William Blake and Ann Maria (Heckert). Pub. Schs., Detroit Lakes; Un. So. Minn., M. Accts.; Sea., 1924. D—June, 1924, P—Jan., 1926, Bp. McElwain. D-in-c. Ch. Nativ., Wells, Minn., 1924; Asst. Chr. Ch. St. Paul, 1924-26; Asst. Ch. Ascen., Merrill and S. Barn. Ch., Tomahawk, Wis., 1926-27; Cur. All SS. Par., St. Thomas, V.I., 1927-46; Can. S. John's Cathd., Santurce, P.R., 1947-48; Chapl. All SS. Convent, Baltimore, Md., 1948.

BLAKER, William Leonard (Ore.), 61 Plaza Sq., St. Helens, Ore.—Vic. Chr. Ch., 1949—b. England, Mar. 25, 1882. St. John's Coll., Winnipeg; Sea. Div. Sch., 1910. D—May, 1910, P—Dec., 1910, Bp. Mann. m. Constance A. Truax, Apr., 1911; c. three. Rugby, N.D., 1910; Minot, N.D., 1910-15; New Smyrna, Fla., 1914-15; R. Chr. Ch., Bradenton, Fla., 1915-19; Gr. Ch., Columbus, Neb., 1919-25; R. S. Geo. Ch., Roseburg, Ore., 1944-49. Chrmn. S.S. Cmssn., Mssy. Dist. So. Fla., 1917-19; Secy. Dist. S. Fla., 1919. Chapl. (Capt., 1924, Maj., 1930) U. S. A. (Res.); Chapl. C.M.T.C., Fort Logan, Colo., 1926, 33, 34-37; Dean Y.P.E., Dio. Colo., 1934-37.

BLAKESLEE, Clyde B. (C.N.Y.), 123 E. Williams St., Waterloo, N.Y.—Retired, 1942—b. Manchester, Pa., Feb. 2, 1874; s. John H. Blakeslee and Josephine W. (Keyes). Norm. Sch., Stevens Pt., Wis.; Un. Wis.; Nash. D—June, 1903, P—Sept., 1903, Bp. Nicholson. m. Lydia Bundy, 1908. S. Steph. Ch., Shell Lake, Wis., 1903-04; S. John's Ch., Grand Rapids, Wis., 1904-09; S. Paul's Ch., Hudson, Wis., 1910-12; S. Mark's Ch., Coldwater, Mich., 1912-14; Holy Trin. Ch., Danville, Ill., 1915-18; Trng. Sch. for Chapl., Louisville, Ky., 1918; Chapl. U. S. Res.; P-in-c. Gr. Ch., Madison, S.D., 1919; Gen. Mssy., Dio. S.D., 1919-25; P-in-c. Warren Co. Mssns., N.Y., 1925-37; P-in-c. Willard and Trumansburg, N.Y., 1937-42.

BLANCHARD, Roger Wilson (Mo.), 281 4th Ave., New York 10, N.Y.—Exec. Secy. Div. College Work, 1949—b. Brockton, Mass., Sept. 11, 1909; s. Charles Francis Blanchard and Grace (Wilson). Pub. Schs., Brockton; Boston Un., B.A., 1932; E. T. S., B.D., 1936. D—June, 1936, P—Mar., 1937, Bp. Sherrill. m. Patricia Alice Goodwillie, June 11, 1936; c. three. Cur. S. Steph. Meml. Ch., Lynn, Mass., 1936-38; R. S. Pet. Ch., Beverly, Mass., 1938-43; R. Calv. Ch., Columbia, Mo., 1943-49; Dep. Gen. Conv., 1949.

BLANDY, Gray Merrihew (Tex.), 2608 Thomas Dr., Austin, Tex.—Instr. and Dir. Episc. Coll. Wk., Un. Tex., 1947—b. Newton, Mass., Jan. 22, 1910; s. Gray Blandy and Florence Clifton (Hallett). H. Sch., Newton; Boston Un., B.A., 1934; V. T. S., B.D., 1937. D—June, 1937, P—May, 1938, Bp. Sherrill. m. Anne Dudley, July 15, 1939; c. two. Asst. Chr. Ch., Cambridge, Mass., 1937-40; R. S. John's Ch., Troy, N.Y., 1940-44; P-in-c. and R. Holy Cross Ch., Houston, Tex., 1944-46; P-in-c. S. Pet. Ch., Pasadena, Tex., 1944-47. Chrmn. Dept. Rel. Educ., Dio. A., 1941-44; Chrmn. Dept. Chr. Educ., Dio. Tex., 1946.

BLANEY, Albert Edward (Me.), 107 Waite St., Springfield 4, Mass.—Retired, 1942—b. W. Springfield, Mass., Feb. 4, 1903; s. Thomas Henry Blaney and Elizabeth (Reeves). Pub. Schs., Springfield; Mt. Hermon Sch., Mass.; Bangor Theol. Sem., Me.; Berk., 1931; Ya. Div. Sch. D—Apr., 1931, Bp. Davies; P—Mar., 1933, Bp. B. Brewster. M-in-c. Chr. Ch., Eastport, Me., 1932-33; R. same, 1933-38; R. S. Anne's Ch., Calais and M-in-c. S. Luke's Ch., Woodland, Me., 1938-42.*

BLANK, Alberto (S.Bra.), B. S. Tecla 581, Caixa 47, Pelotas, R.G.S., Brazil—Mssy. Missas do Gul, 1949—Amor Divine, Parçoa Salvador and Mssns., 1940—b. Santa Helena, Pelotas, Apr. 26, 1896; s. Carlos Blank and Bertha (Timm). Southern Cross Sch., Porto Alegre; Sem. Episc. Ch., Porto Alegre, 1923. D—Nov., 1923, P—Feb., 1925, Bp. Kinsolving. m. Carmelina da Kocha Mendes, Oct. 31, 1924; c. six. Presbyter and Dir. Jesus Christ and Agnus Dei, Boa Vista do Erechim, Brazil, 1921-39; Dir. Epiph. Ch., Ivo Ribeiro, Brazil, 1939-40; Mssy. So. Mssn. and Dir. of Div. Salvador, Amor Divino, Pascoa and Salvador—Gangassu.

BLANKENSHIP, Perry Magnus (O.), 137 W. South St., Fostoria, O.—M-in-c. Trin. Ch., 1949—b. Martinsville, Ind., July 28, 1910; s. Henry Hodges Blankenship and Dolly (Shireman). H. Sch., Ind.; Un. Ind., B.A., 1933; Andover Newton Theol. Sch., B.D., 1936. D—July, 1949, Bp. B.D. Tucker. m. Edith Mary Blackledge, June 27, 1936; c. two. Serv. in Congreg. Ch., 1937-49.

BLANKENSHIP, Rt. Rev. Alexander Hugo, Calle 13 #874, Vedado, Havana, Cuba—Bp. of Cuba, 1939—b. Richmond, Va., Nov. 30, 1894; s. William Blankenship and Helen Anderson (Lackland). H. Sch., Richmond; Un. Rich., B.A., 1921, D.D., 1940; Ya. Div. Sch., 1921-22; V. T. S., B.D., 1924, D.D., 1939. D—June, 1924, P—June, 1925, Bp. W. C. Brown. Con. Third Bp. Mssy. Dist. Cuba, Feb. 24, 1939. m. Mary Antoinette Woodward, Jan. 19, 1929; c. three. R. Emm. Ch., Alexandria, Va., 1924-27; Dean Holy Trin. Cathd., Havana, Cuba, 1927-39; Publ. Pamphlet on Confirmation.

BLATZ, Frederick William (N.J.), 414 E. Broad St., Westfield, N.J.—R. S. Paul's Ch., 1946—b. Hastings-on-

Hudson, N.Y., June 13, 1910; s. George Blatz and Hilma J. (Lewis), Episc. Acad., Overbrook, Pa.; Un. Pa., B.A., 1932; P. D. S., Th.B., 1935. D.—June, 1935, P.—Jan., 1936, Bp. Taitt, m. Janet Mitchell Cox, Dec. 29, 1936; c. three. Cur. Holy Trin. Ch., Phila., 1935-36; Cur. S. Pet. Ch., 1936-37; M-in-c. same, 1937-38; R. same, 1938-46. Mem. Bd. Exam. Chapls., 1937; Mem. Exec. Coun., 1940; Chrmn. Dept. Chr. Educ., 1942-46; Mem. Bd. Mngrs. Episc. Hosp., 1944-46; Exec. Secy. Bd. Rel. Educ., 1948—; Mem. Dioc. Fndt., 1949—.

BLECKER, Lyman Cox (L.I.), Shore Rd., Cold Spring Harbor, N.Y.—R. S. John's Ch., 1931—, b. Westbury, N.Y., Oct. 15, 1894; s. Benjamin DeWitt Blecker and Anna Sigreaves (Cox), s. Paul's Sch., Garden City, N.Y.; Chestnut Hill Acad., Pr., Class 1917 (Non-grad.); G. T. S., 1928. D.—June, 1927, P.—Apr., 1928, Bp. C. B. Brewster, m. Ruth Bliss Schwab, Apr. 15, 1936; c. five. P-in-c. S. Mark's Ch., New Canaan, Conn., 1928; Cur. Trin. Ch., Hartford, Conn., 1928-31.

BLECKER, Pierre McDonald (A.), 81 Oxford St., Cambridge 38, Mass.—Retired, 1933—, S. Steph., B.A., 1876, M.A., 1879; G. T. S., 1879. D.—June, 1879, Bp. H. Potter; P.—Sept., 1881, Bp. Tuttle, m. (1) Abigail Armstrong Lees (dec.), 1881; (2) Phoebe Prout (dec.), 1893; c. one. Asst. Ch. Gd. Shpd., Ogden, Utah, 1879-82; S. John's Mssn., Logan, Utah and Holy Innoc. Mssn., Blackfoot, Ida., 1882-87; S. Jas. Ch., Upper Montclair, N.J., 1887-89; S. Marg. Ch., Staatsburgh, N.Y., 1889-97; Chr. Ch., Schenectady, N.Y., 1897-1904; Mssy. S. Paul's Ch., Raymertown and Holy Name Ch., Boyntonville, N.Y., 1904-07; Asst. S. Luke's Ch. and Assoc. Pars., Mechanicsville, N.Y., 1907-09; Trin. Ch., Ashland, N.Y., 1909-33.

BLEIL, Bertram Frederick (Cal.), St. Francis Chapel, 1205 Pine Ave., San Jose, Cal.—Vic. S. Fran. Chap., 1948—, b. San Mateo, Cal., June 28, 1903; s. George William Bleil and Elizabeth Celené (Sapin), Jr. Coll., San Mateo; Un. Cal., B.A.; Ch. Div. Sch. Pac., 1931. D.—Dec., 1930, P.—May, 1931, Bp. Parsons. Asst. All SS. Ch., Montecito, Cal.; R. S. Dav. Ch., Pittsburg, Cal.; Vic. Gr. Ch., Martinez, Cal., 1932-38; R. S. Steph. Par., San Luis Obispo, Cal., 1938-42.*

BLESSING, Frank Fenton (A.), 250 Park View Ter., Oakland, Cal.—Retired, 1936—, b. Slingerlands, Albany Co., N.Y., Dec. 12, 1864; s. Christopher La Grange Blessing and Magdalene (Slingerland), H. Sch., Albany; Union Coll., Schenectady, B.A., 1889; Pr., M.A., 1891; Pr. Theol. Sem., B.D., 1892. D.—Nov., 1925, Bp. Nelson; P.—June, 1926, Bp. Oldham, m. Martha May See, Oct. 6, 1902. Asst. Trin. Ch., Albany, N.Y., 1926; Ch. Messiah, Rensselaer, N.Y., 1926-36.*

BLISS, Francis William (N.Y.), 1038 Park Ave., New York 16, N.Y.—On staff City Mssn., 1938—, b. Constantinople, Turkey, Feb. 24, 1891; s. William Goodell Bliss and Helen White (Royster), Trin. Sch.; Pub. Schs., Lansdowne, Pa.; Sew. Milit. Acad.; Un. So.; Colomb., B.A., 1916; G. T. S.; E. T. S., S.T.B., 1925. D.—Dec., 1918, Bp. Thomson; P.—Dec., 1919, Bp. Burton, m. Marian Miller, Sept. 11, 1918; c. three. R. Chr. Ch., Big Stone Gap, Va., 1918-19; S. John's Ch., Covington, Ky., 1919-21; Asst. S. Paul's Ch., Paterson, N.J., 1921-23; Asst. S. Pet. Ch., Cambridge, Mass. and Spec. Stdt. E. T. S., 1923-25; S. John's, Presque Isle, Me., 1925-33; R. S. Marg. Ch., Belfast, Me., 1933-38.*

BLISS, Gerald Stewart (A.), St. John's Church, Copake Falls, N.Y.—P-in-c. S. John's Ch., 1948—, b. Brookline, Mass., Jan. 20, 1899; s. Rev. Donald McQueen Bliss and Margaret Janet (Estabrook), H. Sch., West Orange, N.J.; Harv.; Julliard. D.—Dec., 1947, P.—Oct., 1948, Bp. Barry. Org. and choirstr. Chr. Ch., St. Paul, Minn., 1925-30; Supt. Ch. Sch., Chr. Ch., Hudson, N.Y., 1930-42. U. S. N., 1942-45. Cur. Chr. Ch., Hudson, N.Y., 1947-48. Ed. Staff: "Columbia County Historical Society Bulletin."

BLISS, Reginald Theodore (A.), 40 E. Main St., Granville, N.Y.—R. Trin. Ch., 1948—, b. Brookline, Mass., Apr. 18, 1905; s. Rev. Donald McQueen Bliss and Margaret Janet (Estabrook), Pub. Sch., West Orange, N.J.; H. Sch., Battle Creek, Mich.; Syr., 2 yrs.; Harv., B.A.; V. T. S., B.D., 1931. D.—June, 1931, P.—June, 1932, Bp. Oldham, m. Edith Frances Bayley, June 12, 1934; c. three. Asst. S. Geo. Ch., Schenectady, N.Y., 1931-36; In-c. Chr. Ch., Greenville, N.Y., 1936-40; R. S. Matt. Ch., Homestead, Pa., 1940-48.*

BLISS, Welles Royce (N'k.), 103 William Pl., Totowa Borough, Paterson 2, N.J.—Vic. Chr. Ch., 1948—, b. Glen Ridge, N.J., May 27, 1920; s. Welles Royce Bliss and Gladys Marie (Heischmann), Prospect Sch., E. Cleveland, O.; H. Sch., Glen Ridge; Leh., B.A., 1942; Colomb., M.A., 1945; G. T. S., S.T.B., 1948. D.—May, 1948, P.—Nov., 1948, Bp. Washburn, m. Elizabeth du Four, June 23, 1945; c. one.

†**BLOCK, Rt. Rev. Karl Morgan**, 1055 Taylor St., San Francisco 8, Cal.—Bp. of Cal., 1941—, b. Washington, D.C., Sept. 27, 1886; s. S. J. Block and Christine (Lin-

der), Geo. Wash. Un., B.A.; V. T. S., B.D., 1910; Roa., D.D., 1924; Un. So., D.D., 1934; Wash. Un., St. Louis, Mo., LL.D., 1937. D.—May, 1910, P.—Dec., 1910, Bp. Harding, Con. Bp. Coadj. of Cal., Sept. 29, 1938, m. Nancy Holiday Shackelford, Oct. 1, 1913; c. two. R. Gr. Ch., Haddonfield, N.J.; Chapl. Camp Dix, 1917-18; All SS. Ch., Norristown, Pa., 1919-20; S. John's Ch., Roanoke, Va., 1920-26; R. S. Mich. and All Ang. Ch., St. Louis, 1926-29; R. Ch. S. Mich. and S. Geo., St. Louis, Mo., 1929-38. Author: "Our Common Life"; "The Sword of St. Michael."*

BLODGETT, Chauncey Hayden (Ma.), 148 W. Lantvale St., Baltimore 17, Md.—Retired, 1938—, b. Pawtucket, R.I., Mar. 23, 1870; s. William Winthrop Blodgett and Salome Wilkinson (Kinsley), Harv., B.A., 1892; E. T. S., B.D., 1895. D.—June, 1895, Bp. Lawrence; P.—June, 1897, Bp. E. Capers, m. Tempe Austin Hamilton, Jan. 16, 1907; c. one. Asst. S. Jas. Ch., N.Y.C., 1895; Asst. Gr. Ch., N.Y.C., 1895-97; Asst. S. Paul's Ch., Rochester, N.Y., 1897-1901; R. S. John's Ch., Fall River, Mass.; S. Jas. Ch., Roxbury, Mass.; Gr. Ch., Colorado Springs, Colo., 1917-28; R. S. Paul's Ch., Nantucket, Mass., 1928-38.

BLODGETT, Francis Branch (Er.), 129 W. 6th St., Erie, Pa.—Dean Cathd. S. Paul, 1921—, b. Oakfield, N.Y.; s. Alva John Blodgett and Catherine Cordelia (Burt), Hob. B.A., 1899, D.D., 1932; E. T. S., B.D., 1902; Harv., S.T.B., 1904. D.—June, 1902, P.—May, 1903, Bp. Lawrence, m. Mary Elizabeth Gove, 1909; c. two. Min. Ch. Our Redeem., Lexington, Mass., 1902-04; Minor Canon, All SS. Cathd., Albany, N.Y., 1904-06; Instr. and Adj. Prof. G. T. S., 1906-12; Prof. O. Test., G. T. S., 1912-21.

BLOMQUIST, R. Thomas (I.I.), 150 Greenway Ter., Forest Hills, N.Y.—R. S. Luke's Ch., 1937—, b. Brooklyn, N.Y., Feb. 9, 1907; s. Ruben Blomquist and Hilma (Harstrom), H. Sch., Brooklyn, N.Y.; Colomb., B.A., 1931; G. T. S., 1934. D.—May, 1934, Bp. Creighton; P.—Dec., 1934, Bp. Stires, m. (1) Catherine Mellen (dec.), June 20, 1931; c. one; (2) Doris G. Rooney, Oct. 18, 1942; c. one. R. Caroline Ch., Setauket, L.I., 1934-37; Chapl. U. S. N. R., 1941-45.

BLOODGOOD, Francis Joseph (Mil.), 1102 Lincoln St., Madison 5, Wis.—Asst. Chapl. S. Franc. House, 1947—; Chapl.-Dir. Grace Cleveland Meml. Fndt., 1949—, b. Milwaukee, Wis., July 28, 1897; s. Wheeler Peckham Bloodgood and Elizabeth Twombly (Farrand), Milwaukee Un. Sch.; Trin. Coll.; Un. Wis. Law Sch.; Chi.; Un. Wis., Liberal Arts, 1922; Priv. prepared for Holy Orders; Nash., D.D., 1942. D.—Feb., 1925, P.—Dec., 1925, Bp. Webb, m. June Gray Cleveland, June 30, 1923; c. four. R. S. Andr. Par., Madison, Wis., 1925-45; Amer. Chapl. to Anglican Bp. of Jerusalem, 1945-46; Speaker and writer for Jerusalem Bishopric, 1947-48. A. E. F., World War I, (2 yrs.); St. Chapl. A.L., 1928; Chapl., 126th Fld. Artl., 1940. Visitor, Lausanne, 1927; Assoc. Oxford Conf., Ch., Community and State, 1937; Alt. Edinburgh Conf., Faith and Order, 1937; Mem. Joint Cmssn. on Approaches to Unity, 1937; Oxford and Edinburgh Confs.; Lectr. Holy Land, following pilgrimage, 1935; Mem. Adv. Coun. Eccl. Relations to Presid. Bp.; Represented Eccl. Relations at Intl. Old Cath. Congress, Zurich, 1938, also at Continuation Com. Faith and Order, Clarens, both Switz.; Dep. Gen. Conv., 1940, 43, 46; Mem. Joint Cmssn. to Keep Informed of Wk. of Archbp. of York, 1940; Chrmn. Madison Refugee Com.; Mem. Madison Prof. Men's Club, 1942; Wis. Acad. Science, Arts and Letters, 1942; Mem. Madison Lit. Club; Mem. S. Anthony's Club of N.Y.; Dioc. Chrmn. Com. Approaches to Unity and Com. Seabury House, 1947. Contr. articles to Living Church on Friedrich von Hugel. Author: Chapter on the Holy Land in "Christianity Today."

BLOOMFIELD, Thomas Clarke (Ky.), 1280 Everett Ave., Louisville 4, Ky.—Assoc. R. S. Andr. Ch., 1947—, b. Huntingdon, Pa., Jan. 2, 1915; s. Thomas Clarke Bloomfield and Elizabeth Strickler (Karr), H. Sch., Altoona, Pa.; Penn State, B.A., 1939; Un. So., 1942. D.—June, 1942, P.—June, 1943, Bp. R. B. Mitchell, m. Clemence Elizabeth Sarouy, June 16, 1939; c. three. M-in-c. Ch. Gd. Shpd., Forrest City, Gr. Ch., Wynne and S. Luke's Ch., Brinkley, Ark., 1941-43; R. S. Mark's Ch., Jonesboro, Ark., 1943-47.*

BLOXHAM, Frank (W.Ma.), St. John's Rectory, R. D. #1, Blackwood, N.J.—Vic. S. John's Ch., Chews Landing, Ch. Holy Spirit, Bellmawr and S. Mary's Ch., Haddon Heights, 1949—, b. Birmingham, Eng., June 10, 1899; s. William John Bloxham and Ann (Smith), S. Geo. Ch. of Eng. Sch., and Centr. Sec. Sch., Birmingham; Coll. Tech., Birmingham Un., A.M.I. Mech. Engr. by examination; V. T. S., B.D., 1932. D.—June, 1931, P.—June, 1932, Bp. Darst, m. Gertrude Ellen Porter, June 14, 1932; c. two. R. S. Paul's Ch., Clinton and S. Gabr. Ch., Faison, N.C., 1932-34; R. S. Agnes' Ch., Franklin and In-c. Ch. Incarn., Highlands, N.C., 1934-40; R. S. Luke's Ch., Lincoln, N.C., 1940-41; P-in-c. S. Andr. Ch., Queens Vil-

lage, N.Y., 1941-45; R. Trin. Ch., Ware and Vic. S. Mary's Ch., Palmer, Mass., 1945-49.

BLOY, Rt. Rev. Francis Eric Irving, 1237 Descanso Dr., La Cañada, Cal.—Bp. of Los Angeles, 1948—b. Birchington, Isle of Thanet, Eng., Dec. 17, 1904; s. Rev. Francis Joseph Field Bloy and Alice Mary (Pointer). Un. Ariz.; Un. Mo., B.A., 1925; Georgetown Un., Sch. Foreign Serv.; V. T. S., B.D., 1929; Occ., D.D., 1942; Ch. Div. Sch. Pac., S.T.D., 1948. D—June, 1928, Bp. F. F. Johnson; P—June, 1929, Bp. Murray; Con. Bp. L.A., Apr. 21, 1948. m. Frances Forbes Cox, July 30, 1929. R. All SS. Ch., Reisterstown, Md., 1929-33; R. S. Jas.-by-the-Sea, La Jolla, Cal., 1935-37; Dean S. Paul's Cathd., Los Angeles, 1937-48. Secy. Stndg. Com., L.A., 1940, Pres. same, 1946; Mem. Exec. Com. for Prov. of Pac., 1940-43; Mem. Exec. Com. of Bd. Dirs., Hosp. Gd. Samar.; Mem. Dioc. Coun., 1935-48; Mem. Dioc. Cmssn. on Ch. Mus., 1939-40; Mem. Bd. Dirs. Ch. Ext. Soc., 1937-40; Del. to Syn. of 8th Prov., 1937-48; Dep. Gen. Conv., 1943, 46; Mem. Bd. Dir. Los Angeles Ch. Fed., 1941—; Pres. Ch. Fed., 1946; Dir. Occidental Coll.; Vice-Pres. Univ. Rel. Conf.

BLUM, Edward Miles (W.Va.), Box 715, Romney, W.Va.—R. S. Steph. Ch., Romney and Emm. Ch., Keyser, 1949—b. Kansas City, Kan., May 26, 1910; s. Edward Young Blum and Alice (Blaine) Westport H. Sch.; St. Tchrs. Coll., Greeley, Colo.; DuBose Meml. Ch. Trng. Sch., 1938. D—May, 1939, P—Jan., 1940, Bp. Spencer. m. Ethel Pauline Singleton, Apr. 9, 1939; c. two. P-in-c. S. Luke's Ch., Excelsior Springs, Mo., 1938-41; P-in-c. Chr. Ch., Grand Rapids, Minn., 1941-43; R. S. Pet. Ch., Huntington, W.Va., 1944-49.

BLUNT, Neville (Ore.), 1852 S. W. 13th Ave., Portland 1, Ore.—Chapl. S. Helen's Hall and Gd. Samar. Hosp., 1949—b. Bollington, Eng., Aug. 15, 1890; s. Charles Edward Blunt and Anne (Plaister). S. Edw. Gram. Sch.; Denstone Coll., Eng.; S. John's, Winnipeg, A.Th. D.—May, 1925, P—Sept., 1926, Bp. of Calgary. m. Frances Anne Paget, Sept. 1, 1927. Serv. in Canadian Ch., 1925-43. R. All SS. Ch., Heppner and Archd. E.O., 1943-48; Asst. S. Mark's Ch., Medford, Ore., 1948-49.

BLYNN, Peter Roseberry (Ma.), 135 Mt. Vernon St., Boston 8, Mass.—Asst. Ch. Adv., Boston, 1943—b. Ambler, Pa., Mar. 19, 1907; s. Lloyd Ross Blynn and Lucy (Miller). Episc. Acad.; Pr., B.A., 1929; P. D. S., Th.B., 1941. D—June, 1941, P—Dec., 1941, Bp. Taitt. Cur. S. Pet. Ch., Morristown, N.J., 1941-43.

BLYTHE, Arthur James (N.J.), 207 W. Main St., Moorestown, N.J.—R. Trin. Ch., 1949—b. Phila. July 11, 1908; s. Harry Blythe and Irene (Read). H. Sch., Clark's Summit, Pa.; L.H., B.A., 1929; P. D. S., Th.B., 1932. D—June, 1932, P—Dec., 1932, Bp. Sterrett. m. Thelma Stele Howe, Oct. 17, 1945. P-in-c. Ch. Gd. Shpd., Milford, Pa., 1932-37; Asst. S. Paul's Ch., Baltimore, 1938; Cler. Mstr. S. Paul's Sch. Concord, N.H., 1938-41; Supply Dios. B. and N.J., 1941-43; R. S. Jas. Ch., Atlantic City, N.J., 1943-49.

BOARD, Robert Corcoran (Ky.), St. James' Rectory, Pewee Valley, Ky.—R. S. Luke's Ch., Anchorage and S. Jas. Ch., Pewee Valley, 1932—b. Louisville, Ky., Aug. 16, 1907; s. Robert Davis Board and Clara B. (Corcoran). Pub. Sch., Louisville, Un. Louisville, B.A., G. T. S., 1932. D—June, 1932, P—Dec., 1932, Bp. Woodcock. Mem. Stndg. Com., 1944-50; Mem. Exec. Com., 1938-50; Chrmn. Dept. Prom., 1946-49; Trust. Un. So., 1943-50; Dep. Gen. Conv., 1946, 49.

BOARDMAN, Franklyn Heeman (Mass.), 19 Beacon Ave., Norwood, Mass.—R. Gr. Ch., 1948—b. Buffalo, N.Y., May 23, 1911; s. Irving James Boardman and Laura (Walz). DuBose Meml. Trng. Ch. Sch.; Un. So., B.A., 1938; V. T. S., B.D., 1941. D—June, 1941, P—June, 1942, Bp. Penick. m. Rhoda Caroline Williams, June 17, 1941; c. two. P-in-c. Chr. Ch., Albemarle and S. Jas. Ch., Kananapolis, N.C., 1941-42; R. All SS. Ch., Concord, N.C., 1942-43. Chapl. U. S. A., 1943-47; R. Gd. Shep. Ch., Wareham, Mass., 1947-48.

BOARDMAN, George (L.I.), 519 Vanderbilt Ave., Brooklyn 17, N.Y.—P-in-c. Ch. S. Luke and S. Matt., 1948—b. Glasgow, Scotland, Sept. 25, 1910; s. John Brown Boardman and Mary Johnston (Rankin). Glasgow Acad.; Un. Glasgow, M.A., 1934; Cuddesdon Coll., Oxon., 1936. D—June, 1936, P—May, 1937, Bp. of London. m. Patricia Ann Hulbert, Oct. 3, 1939. Serv. in Eng., 1936-46 and Scotland, 1946-47. Ed.: "Bible Days."

BOARDMAN, William Armistead (Tenn.), 360 Broad St., Cleveland, Tenn.—R. S. Luke's Ch., 1947—b. Winston-Salem, N.C., Feb. 16, 1922; s. Percy Douglas Boardman and Virginia Amelia (Brown). H. Sch., Griffin, Ga.; Un. So., B.A., 1943; U. T. S., B.D., 1945. D—May, 1944, P—Feb., 1946, Bp. Walker. m. Ann Lowrey Webster, Apr. 26, 1946; c. two. Chapl. N.Y.P.E. City Mssn. Soc., 1944; Asst. R. Ch. Med., Bronx, N.Y., 1944; Asst. R. S. Luke's Ch., Atlanta, Ga., 1945-47. Ga. Air N.G.; 1946-47; Chapl. (Capt.), Tenn. N.G., 1947—.

BODDINGTON, Cyril Henry (SanJ.), St. Andrew's

Church, Taft, Cal.—R. S. Andr. Ch., 1945—b. Birmingham, Eng., May 21, 1889; s. Henry David and Minnie Jane Boddington. King's Coll., London, Eng.; Un. Lon.; Ch. Div. Sch. Pac. D—June, 1919, Bp. W. F. Nichols for N.Mex.; P—Dec., 1919, Bp. Howden. m. Winifred May Roe, Aug. 22, 1913. Vic. Okanogan and Omak, Wash., 1923-24; S. Jas. Ch., Cashmere, Wash., 1924-25; R. S. Paul's Ch., Bremerton, Wash., 1925-28; S. Luke's Ch., Seattle, Wash., 1927-35; P-in-c. S. Paul's Ch., Mt. Vernon, Wash., 1936-41; P-in-c. S. Luke's Ch., Renton, Wash., 1941-45.*

BODE, Arnold George Henry (L.A.), 410 W. Montecito Ave., Sierra Madre, Cal.—Retired, 1937—b. Dungog, N.S.W., Australia, July 22, 1866; s. Francis Dashwood Bode and Mary Emily (Hill). Syd. Un., N.S.W., B.A., 1888; Denver Un., M.A., 1902; Cuddesdon Coll., Oxford, Eng. D—1891, P—1893, Bp. Davidson. m. Lucy Dyott, June 1, 1904. Serv. in Eng., 1892-95 and in Australia, 1896-97; Eng. Chapl., Arosa, Switz., 1898-99; Can. S. John's Cathd., Denver, Colo., 1899-1901; R. Trin. Meml. Ch., Denver, Colo., 1901-04; Dean, S. Matt. Cathd., Laramie, Wyo., 1904-12; Prof. Mus., Un. Wyo., 1909-12; R. S. Luke's Ch., Long Beach, Cal., 1912-22; S. Mich. Ch., Anaheim, Cal., 1922-27; Organ. and Asst. S. Jas. Ch., So. Pasadena, 1927-31; R. Ch. Ascen., Sierra Madre, Cal., 1931-37. Exam. Chapl., Dio. Colo.; Rur. D., Los Angeles, 1913-20. Composer: "Communion Service in C," Anthem, "I Will Forgive," "Pilgrim's March," and other organ music. Song "I Heard the Voice," Anthems, "How Sweet the Name," and "New Every Morning," "In Returning and Rest," "He Maketh Wars to Cease," "Thy Peace Shall Be as a River," "Hymn to the Trinity," and "God of Our Fathers," (two-part carol) "Twas on That First Glad Christmas," "Hark, the Sound," "Justice Shall Dwell," "They Shall Beat Their Swords," "Have we not all one Father," and "Justice shall roll down as waters."

BODEL, John Knox. Died December 7, 1947. For data see Edition 1947.

BODIMER, John McKelvey (Miss.), 700 Randolph St., Holly Springs, Miss.—R. Chr. Ch., 1949—b. Pittsburg, Pa., Aug. 25, 1910; s. George William Bodimer and Anna Agnes (McKelvey). H. Sch., Pittsburg; Oberlin Coll., A.B., 1932; Bex., B.D., 1935; G. T. S. D—June, 1935, P—Feb., 1936, Bp. Rogers. In-c. Ch. S. Phil. the Apostle, Cleveland, O., 1935; In-c. Trin. Mssn., New Phila., O., 1935-36; Loc. Ten. Trin. Ch., Waupun, Wis., 1937; Asst. Gen. Mssy. Dio. P., 1937-38; R. S. Luke's Ch., Charleston, W.Va., 1938-41; S. Mary's Ch., Winnemucca, Nev. and assoc. mssns. at Battle Mountain, Fort McDermitt and Lovelock, 1941-43; Cur. Chr. Ch., Greenwich, Conn., 1943-44; R. S. John's Ch., Parsons and P-in-c. S. Paul's Mssn., Chetopa, Kan., 1944-49.

BODLEY, James Orville (Tenn.), Harriman, Tenn.—P-in-c. S. Andr. Ch., Harriman and Chr. Ch., Rugby, 1949—b. Memphis, Tenn., Jan. 17, 1921; s. Dr. James Wiley Bodley and Frances Elizabeth (Taylor). Hill Sch., Fottstown, Pa.; Un. Pa., B.A., 1944; Un. So., B.D., 1947. D—Mar., 1947, P—Apr., 1948, Bp. Dandridge. m. Virginia Alice Wooster, Jan. 22, 1943; c. two. D-in-c. S. Paul's Ch., Chattanooga, Tenn., 1947-48. Cur. same, 1948-49.

BOES, Charles Peter, Jr. (Cal.), Clinton at Brewster St., Redwood City, Cal.—R. S. Pet. Ch., 1948—b. Constantinople, Turkey, Mar. 25, 1915; s. Charles Peter Boes and Mary (Baker). H. Sch., Vallejo; Un. Cal., B.A., 1938, Secondary Teach. Certif., 1939; Ch. Div. Sch. Pac., B.D., 1945. D—Sept., 1943, P—Sept., 1944, Bp. Porter. Vic. Gr. Par. Ch. Suisun and Epiph. Mssn., Vacaville, Cal., 1943-46; R. Ch. Epiph., Vacaville, Cal., 1946-47; Dir. Rel. Educ. S. Paul's Ch., Oakland, Cal., 1947-48. Off. Del. to Amsterdam World Conf., 1939; Dep. Gen. Conv., 1946; Dir. Youth and Coll. Wk., Dio. Sac.; Grp. Lead. 2nd World Conf. Chr. Youth, Oslo, Norway, 1947; World Conf. Angl. Youth and Youth Leaders, Canterbury, Eng., 1947.

BOGESS, Elwood Craig (N.k.), 438 Valley St., Orange, N.J.—R. All SS. Ch., 1937—b. Springfield, O., Jan. 25, 1893; s. Haller Elwood Bogess and May Craig (Ramsey). Pub. Schs., Springfield, O.; Witt, B.A., 1915; G. T. S., grad., 1918, S.T.B., 1919, S.T.M., 1931. D—June, 1918, P—Feb., 1919, Bp. Vincent. m. Elsie Katherine Nunneker, Jan. 31, 1923; c. three. Cur. S. Paul's Cathd., Cincinnati, O., 1918-19; R. S. Luke's Ch., Cincinnati, O., 1919-26; P-in-c. S. Mark's Ch., Mendham, N.J., 1926-37. Pres. Cler. Union for Maint. and Defense Cath. Prin. (N.Y. Branch), 1944-46.

BOGGIS, John Carl (Ok.), 612½ Second St., West Ashland, Wis.—R. S. Andr. Ch., Ashland, Chr. Ch., Bayfield, S. Marg. Ch., Park Falls, S. Clem. Ch., Melba and Our Sav. Ch., Lugerville, 1949—b. Milwaukee, July 14, 1922; s. Edmund James Boggis and Eleanor (James). H. Sch., Riverside; M. S. T. C.; N. C. St. Coll.; Carroll Coll.; Nash, D—Oct., 1946, P—June, 1947. Bp. Ivins. Cur. Trin. Ch., Tulsa, Okla., 1948; Cur. S. Luke's Ch., Phila., Pa., 1948-49.

BOHAKER, Robert Dwight (M.), 607 W. Brentwood

Ave., Detroit, Mich.—Asst. Dean, 1946.—b. Cambridge, Mass., Mar. 30, 1917; s. Timothy Dwight Bohaker and Lulu (Gardner). Pub. Schs., Boston; Boston Un., 1938; E. T. S., B.D., 1941. D.—June, 1941, Bp. Sherrill; P—Mar., 1942, Bp. Hobson. m. Nancy Sheffield Gere, Apr. 18, 1942; c. two. Cur. Ch. Adv., Cincinnati, O., 1942; R. S. John's Ch., Cambridge, O., 1942-46.*

BOHANAN, Franklin Johns (W.), 4005 Van Ness St., N.W., Wash. 16, D.C.—R. Emerit. Rock Creek Par., 1942—; Hon. Can. Wash. Cathd., 1936—, b. Park Hall, Md., Dec. 3, 1877; s. John Franklin Bohanan and Sarah Anne (Fish). S. John's, Annapolis, B.A., 1899, M.A., 1902, D.D., 1922; G. T. S., S.T.B., 1902. D.—May, 1902, P—June, 1903, Bp. Starlee. m. Jennie Prialux Huits, Jan. 18, 1906. Vic. S. Steph. Chap., Pt. Washington, N.Y., 1902-05; R. S. Andr. Ch., Norwich, Conn., 1905-1917; S. Barth. Par., Olney, Md., 1917-20; Dean Trin. Cathd., Easton, Md., 1920-26; Can. Cathd. SS. Pet. and Paul, Wash., D.C., and Field Secy. Natl. Cathd. Assn., 1926-30; R. Rock Creek Par., Wash., D.C., 1926-42. Dep. Gen. Conv., 1922, 25, 34, 37, 40, 43; Mem. Jt. Com., House Bpp., House Cler. and Lay Depts., on Budget and Progr., 1934, 37, 40, 43; Mem. Soc. Serv. Com., Dio. Conn., 1916-17; Chrmn. Soc. Serv. Dept., 1921-25; Mem. Exec. Coun., 1921-25; Exec. Secy., 1922-25, all Dio. E.; Mem. Exec. Coun., 1928-42; Chrmn. Dept. Rel. Educ., 1928-32; Mem. Dept. Fin., 1929-42; Chrmn. Dept. Mssns., 1932-42; Pres. Stndg. Com., 1937-43, all Dio. W. Ed. and Mgr.: "Eastern Shore Churchman," 1921-25.

BOISSIER, Herbert Chessall (Ia.), 2020 Green St., San Francisco 23, Cal.—Retired, 1932—, b. Barcheston, Eng., July 12, 1864; s. Rev. Peter Henry Boissier and Louisa Sophia (Scobell). Sea., 1897. D.—June, 1893, Bp. Thomas; P—Sept., 1897, Bp. Nicholson. m. Cecilia O. Cromb, Aug. 20, 1891; c. one. Anoka, Minn., 1893-94; Hot Springs, S.D., 1894; Asst. All SS. Ch., Denver, 1895-97; New Richmond, Wis., 1897-98; Mauston, Wis., 1898-1905; R. Trin. Ch., Janesville, Wis., 1905-07; Lake Geneva, Wis., 1907-16; Maquoketa, Ia., 1916-19; R. S. Luke's Ch., Cedar Falls, Ia., 1919-30; R. Gr. Ch., Decorah, Ia., 1930-32.

BOLLE, Victor Emil Hans (Mil.), 213 E. Capital Dr., Hartland, Wis.—P-in-c. Assoc. Mssn., Waukesha Co., 1948—, b. Watertown, Wis., Feb. 5, 1909; s. Carl Frederick Bolle and Anna (Riedelbach). N. W. Prep. Sch.; N. W.; instr. w. Fr. Corrigan. D—Apr., 1943, P—Apr., 1945, Bp. Invs. m. Lucille Elizabeth Maerke, Feb. 21, 1930; c. three. Asst. Zion Ch., Oconomowoc, Wis., 1943; P-in-c. Gr. Ch., Hartland, S. Barth. Ch., Pewaukee and S. Pet. Ch., North Lake, 1944-48.

BOLSTER, George Rex Victor (Ore.), 203 Oakdale Ave. N., Medford, Ore.—R. S. Mark's Ch., 1949—, b. Mallow, Co. Cork, Ireland, Feb. 10, 1900; s. Richard Bolster and Madge (Sydney). King's Hosp. Sch. (Blue-coat), Dublin, Ireland; Dublin Un., Trin. Coll.; Bish. Coll., Prince Albert, Saskatchewan, Can., Div. Test., 1931. D—Apr., 1930. Bp. of Saskatchewan; P—June, 1932, Bp. of Saskatoon. m. Rosina Eleanor Horne, June 10, 1932. Served in Canada, 1929-39; R. Trin. Ch., Bend, Ore., 1939-49.

BOLT, Ernest Albert (S.H.B.)—B.A., 1907. D—1908, Bp. of Frederick; P—Mar., 1909, Bp. Kendrick. S. John's Ch., Bisbee, Ariz.; R. S. Paul's Ch., Beachmont, Mass.*

BOLTON, William Washington. Died July 28, 1946. For data see Edition 1938.

BOMBERGER, John Henry Augustus (Pa.), 5021 Pine St., Phila. 43, Pa.—R. Ch. Holy Apos. and Med., 1943—, b. Norristown, Pa., May 24, 1895; s. Augustus Wright Bomberger and Mary T. (Kratz). H. Sch., Norristown; Ursinus Coll., B.A., D.D., 1945; Harv.; V. T. S., 1923, B.D., 1924. D—May, 1923, Bp. Rhinelander; P—Dec., 1923, Bp. Garland. m. Anna L. Gottwals, June 16, 1923; c. two. R. S. Paul's Ch., Haymarket, Va., 1923-25; Asst. R. Ch. Epiph., Wash., D.C., 1925-27; R. S. Matt. Ch., Wheeling, W. Va., 1927-43.

BONACKER, Ralph Daniel (N.Y.), Millbrook, Dutchess Co., N.Y.—R. Gr. Ch., 1948—, b. St. Louis, Mo., Sept. 9, 1910; s. Daniel A. Bonacker and Ruth Mildred (Bentzinger). Pub. Schs., St. Louis; Park Coll., B.A., 1933; Ya. Div. Sch., B.D., 1936; G. T. S., 1936-37. D—Dec., 1937, Bp. Stewart for Mo.; P—July, 1938, Bp. Scarlett. m. Elizabeth Nora Rochfort, Jan. 6, 1940. Cur. S. Paul's Ch., Chicago, 1938-40; Chapl. Bellevue Hosp., N.Y.C., 1940-41; Chapl. St. Tring. Sch. for Boys, Warwick, N.Y., 1941-43; Chapl. Norton Meml. Infrmary, Louisville, Ky., 1943-47; Chapl. City Mssn. Soc., N.Y., 1947-48. Arts.: "Pastoral Case Work," Anglican Theological Review, 1943; "The Training School Chaplain as Counselor," Federal Probation, 1944; "Medicine for the Soul," Modern Hospital, 1945.

BOND, Booth Forest (O.), 326 Park Ave., Kent, O.—R. Chr. Ch., 1947 and Coll. Worker, Kent St. Un., 1947—, b. Salem, W. Va., Sept. 10, 1905; s. O. Austin Bond and Mabel (Lowther). Salem Acad., Salem Coll., B.A., 1926; Auburn Theol. Sem., B.D., 1931; D—June, 1939, P—

Dec., 1939, Bp. Reinheimer. m. Marguerite Jane Wilson, June 19, 1929; c. one. Formerly Presb. Min. Cur. S. Paul's Ch., Rochester, N.Y., 1939-40; Assoc. R. Trin. Ch., Buffalo, N.Y., 1940-42; R. S. Luke's Ch., Brockport, N.Y., 1942-45; P-in-c. S. Matt. Ch., Toledo, O., 1945-47.

BOND, James Sullivan, Jr. (Ala.), 115 So. Conception St., Mobile 15, Ala.—R. Chr. Ch., 1945—, b. Savannah, Ga., Oct. 18, 1911; s. James Sullivan Bond and Elise Maria (Guerard). Woodberry Forest, Va.; Fr., B.A., 1935; V. T. S., B.D., 1938. D—June, 1938, P—Dec., 1938, Bp. Barnwell. m. Josephine Pierpont, June 12, 1935; c. four. Vic. Chr. Ch., Frederica, Ga., 1938-42; R. S. Geo. Ch., Fredericksburg, Va., 1942-45.

BOND, Joseph Herbert (L.I.), 251 So. Main St., Sayville, N.Y.—R. S. Ann's Ch., 1922—, b. Williamstown, Pa., Apr. 11, 1889; s. Thomas Bond and Ellen M. (Price). S. Steph. Coll., B.A., 1915; G. T. S., 1918; N. Y. U., M.A., 1928. D—June, 1918, P—Dec., 1919, Bp. Darlington. m. Margaret B. Szabo, July 31, 1918; c. four. R. S. Andr. Ch., Tioga, Pa., 1918-22.

BONELL, Benjamin Walter (Colo.), 614 Locust St., Windsor, Colo.—P-in-c. S. Alb. Mssn., 1935—, b. Eau Claire, Wis., May 6, 1867; s. James Bonell and Hannah M. (Loftus-Stocks). River Falls, Beloit, Colo. Tchrs. Coll., B.A., Matthes Hall, M.A.; S. John's Coll., B.D., Nash., 1895; B.D., D.D., D—June, 1895, P—Dec., 1895, Bp. Nicholson. m. Agnes Battelle Bailey (dec.); c. two. R. Chr. Ch., Fox Lake, Wis., 1895-99; S. Andr. Ch., Manitou, Colo., 1899-1909; Trin. Ch., Greeley, Colo., 1909-23. Fndr. Bonell Home for Aged, Greeley, Colo.; Fndr. and Dean S. John's Coll., Greeley, Colo.; Pres. and Prof. Theol. and Latin; Exam. Chapl.; Hon. Canon S. John's Cathd., Denver; Bd. Trust., Bd. Mssns. Dep. Gen. Conv., 1907, 13, 16, 19. Arts. in periodicals. Pageants, "The Nativity," "The Feast of Lights," "Pastime," "Short Stories," "A Maori Fairy Tale," Poems.

BONHALL, Robert LeRoy (L.A.), 110 E. Camino Colegio St., Santa Maria, Cal.—R. S. Pet. Ch., 1947—, b. Long Beach, Cal., Oct. 31, 1919; s. LeRoy H. Bonhall and Dorothy (Raycraft). H. Sch., Long Beach; Occ., B.A., 1941; E. T. S., B.D., 1943. D—Sept., 1943, P—Apr., 1944, Bp. Stevens. m. Norma Evelyn Yoakam, Sept. 2, 1947. Chapl. U. S. N. R., 1945-46; Cur. All SS. Ch., Beverly Hills, Cal., 1943-47.

BONNER, John Hare, Jr. (E.C.), Chestnut St., Lumberton, N.C.—R. Trin. Ch., 1946—, b. Washington, N.C., Dec. 22, 1919; s. John Hare Bonner and Bessie Hatton (Conoley). H. Sch., Washington; Un. N.C., B.A., 1940; V. T. S., B.D., 1943. D—Nov., 1942, P—Dec., 1943, Bp. Darst. m. Henrietta McAughtry, May 26, 1944; c. one. P-in-c. S. Thos. Ch., Ahoskie, S. John's Ch., Winton, S. Mary's Ch., Gatesville, S. Pet. Ch., Sunbury and S. Barn. Ch., Murfreesboro, 1943-45. Dep. Gen. Conv., 1949.

BONSALL, Edward Horne, Jr. (Ia.), Community Church, Greenbelt, Md.—Assoc. Min. Community Ch., 1949—, b. Phila., Aug. 14, 1888; s. Edward Horne Bonsall and Hannah Rodney (Tunelle). Episc. Acad., Phila.; Harv., B.A.; Un. Pa., M.A.; P. D. S., S.T.B., 1912. D—June, 1912, Bp. Rhinelander; P—Dec., 1912, Bp. Garland. m. (1) Elizabeth Katherine Hubbard (dec.), Dec. 4, 1912; c. three; (2) Emily Margaret Schroeder, Sept. 6, 1947. R. S. Steph. Ch., Clifton Hgts., Pa., 1912-21; St. Young People's Supt., Swarthmore, Pa., 1921-41; Prof. Rel., Parsons Coll., Fairfield, Ia., 1941-46; P-in-c. Gr. Ch., Albia, S. Andr. Ch., Chariton and S. John's Ch., Garden Grove, Ia., 1942-45; Vic. S. Mary's Ch., Oelwein and S. Jas. Ch., Independence, Ia., 1947-49. Young People's Dir., Wash. and No. Ida. Coun. of Chs., 1947-49.

BONYNGE, Frank William (Pa.), 2631 Wharton St., Phila. 46, Pa.—Vic. Meml. Chap. Holy Commun., 1926—, b. Belfast, Ireland; s. William and Emily Bonyng. Upper Sullivan Sch., Hollywood, Ire.; Royal Un., Ire., B.A.; Queens Un., Belfast, M.A.; Un. Dublin, Eccl. Hist. Prizeman, Helen Blake Scholar, T.C.D. in Natl. Hist., 1912; Erlington Theol. Prizeman, Double Medallist Histl. Composition, T.C.D. Histl. Soc.; Dublin Un., Moderator in Hist. and Polit. Sci. and Silver Medallist; Theol. Sch., Dublin Un., Div. Testimonium and Certificate of marked thanks for Oratory. D—1910, P—1911, Bp. of Kilmore. m. Annabel Murray, Feb. 10, 1915. Serv. in Ireland, 1917-21; R. S. Mary's Ch., Franklin, La., 1923-26. Dean Convoc., So. Phila.; Mem. Exec. Coun.; Mem. Dept. Mssn.*

BOODIN, John Elof (R.I.), University Club, 614 So. Hope St., Los Angeles, Cal.—Prof. Philos., Un. Cal., 1928—, b. Pletteryd, Smaland, Sweden, Sept. 14, 1869; s. Elias Nilsson Boodin and Christina (Magnusson). Fjellstedt Gymnasium, Upsala; Uns. of Colo. and Minn.; Br., B.A., 1895, M.A., 1896, instr. in philosophy, 1896-97; Harv., Ph.D., 1899. D—Feb., 1896, Bp. Hall. Walker fell. and lectr., 1899-1900; Prof. Philos. Grinnell Coll., 1900-04, Un. Kan., 1904-13, Carleton Coll., 1913-28. Sec. and treas. Western Philos. Assn., 1906-09, Pres., 1912-13; Pres. Pac. Div. Amer. Philos. Assn., 1932-33; Mem. A.A.A.S., Mind Assn.; Phi Beta Kappa; Mason. Author: "Time and Reality," 1904; "Truth and Reality," 1911; "A Realistic Universe," 1916; "Evolution," 1925; "Cosmie," 1931;

"God," 1934; "Three Interpretations of the Universe," 1934; "The Social Mind," 1939; "Religion of Tomorrow," 1942. Contrib. to Contemporary American Philosophy, 1930; Religious Realism, 1931; Contemporary American Idealism, 1932, etc. Also articles in mags.*

BOOGHER, Dudley Archer (Va.), R.F.D. #3, Neve Hall, Charlottesville, Va.—R. Ivy Park, 1942—; R. McIlhany Par., 1930—; b. Clover, Va., Mar. 3, 1905; s. Rev. Dudley Boogher and Mary Archer (Wiley). Episc. H. Sch.; Un. Va.; V. T. S., B.D., 1930. D—June, 1930, P—Jan., 1931, Bp. H. St. G. Tucker. Mssy., Mountain Work, Va.

BOONE, Harold Owen (Be.), 336 State St., Nanticoke, Pa.—R. S. Geo. Ch., 1948—; b. Brooklyn, N.Y., Aug. 7, 1890; s. Samuel Owen Boone and Harriet Ida (Cook). St. John's Coll., Brooklyn, B.A., 1911; Colmb., M.A., 1916; G. T. S., 1916, S.T.B., 1920; U. T. S., B.D., 1917. D—May, 1916, Bp. Burgess; P—Jan., 1918, Bp. Greer. m. May Hawksley, June 2, 1917. Min. S. Alb. Ch., Brooklyn, 1916-17; Min. S. Steph. Ch., Armonk and S. Mary's Ch., Middle Patent, N.Y., 1917-18; Asst. S. Mark's Ch., Mt. Kisco, N.Y., 1918-19; R. S. Paul's Ch., Eastchester, N.Y., 1919-28; R. S. Pet. Ch., Paris and Ch. Nativ., Maysville, Ky., 1928-31; Trin. Ch., Owensboro, Ky., 1931-34; Vic. S. Matt. Ch., Indianapolis, Ind., 1935-38; Lectr., 1938-40; R. Chr. Ch., Sag Harbor, N.Y., 1941-44; Asst. Min. S. Thos. Ch., Brooklyn, N.Y., 1944-47.

BOONE, C. Daniel (Ma.), 3 High St., Ipswich, Mass.—R. Ascen. Meml. Ch., 1944—; b. Boston, Aug. 6, 1903; s. Clifford C. Boone and Elizabeth (Pierce). Detroit H. Sch.; Un. Chi., Ph.B., 1925; E. T. S., B.D., 1941. D—June, 1941, Bp. Hobson; P—Dec., 1941, Bp. Washburn. Asst.-to-Vice-Pres., 1st Natl. Bank, Chicago, 1925-38. Cur. Trin. Cathd., Newark, N.J., 1941-44.

BORELL, Eldon Walter (N'k.), 299 E. Main St., Ramsey, N.J.—P-in-c. S. John's Meml. Ch., 1946—; b. Woodland Township, Oct. 18, 1904; s. Frank Joseph Borell and Pearl Alice (Pannett). H. Sch., Fresno, Cal.; Un. Cal., B.A., 1928; Ch. Div. Sch. Pac., 1938, B.D., 1944. D—Mar., 1939, Bp. Parsons; P—Sept., 1939, Bp. Remington. m. Beatrice Lillian Hallett, Mar. 13, 1942; c. one. Vic. S. Andr. Ch., Burns and S. Thos. Ch., Canyon City, Ore., 1939-40; Chapl. U. S. A., 1940-46; Grand Study, G. T. S., 1946-47. Author; "A Symphony of Character," The Pulpit Digest, 1941; "In Memoriam," The Chaplain, 1946.

BORTON, John Ner (N'k.), 606 Highland Ave., Newark 4, N.J.—R. S. Mark's Ch., 1929—; b. Mt. Holly, N.J., Apr. 23, 1891; s. Thomas Edgerton Borton and Rebecca King (Bodine). Gram. and H. Schs., Camden, N.J.; S. Steph. Coll., B.A., 1913; G. T. S., D—Apr., B.D., 1944. Matthews; P—June, 1917, Bp. Olmstead for W.N.Y. m. Florence W. Hudgins, June 21, 1916; c. two. R. S. Phil. Ch., Belmont and Chr. Ch., Belvidere, N.Y., 1916-17; S. Steph. Ch., Olean, N.Y., 1918-19; Sr. Cur. S. Paul's Cathd., Buffalo, N.Y., 1919-21; R. Gr. Ch., Buffalo, 1921-29.*

BOSHER, Robert Semple (N.J.), 175 9th Ave., New York 11, N.Y.—Instr. Eccl. Hist., G. T. S., 1949—; b. Richmond, Va., Mar. 27, 1911; s. Lewis H. Boshier and Roberta Ashby (Smith). S. Chris. Sch., Richmond, Va.; Un. Va., B.A.; G. T. S., S.T.B., 1936, S.T.M., 1947; Camb., Ph.D., 1949. D—Apr., 1936, Bp. Tucker; P—Oct., 1936, Bp. Goodwin. R. Gr. Ch., Stanardsville, Va., 1936-40; Vic. S. John's Chap., Bernardsville, N.J., 1940-42; Actg. R. S. Bern. Ch., Bernardsville, N.J., 1942-45. Fell. and Tutor, G. T. S., 1946-47. Research Stdt. Corpus Christi Coll., Camb., 1947-49.

BOSSHARD, Everett Bertram (Mil.), Nashotah House, Nashotah, Wis.—Prof. Dogmatic Theol., 1946—; b. Los Angeles, July 11, 1909; s. A. H. Bosshard and Edith May (Megary). Pub. Sch., Los Angeles; Un. Cal., Los Angeles, Ed.B., 1930; P. D. S., Th.B., 1935, Th.M., 1937. D—July, 1935, P—Mar., 1936, Bp. Stevens. Instr. Liturgics and Greek, Ch. Div. Sch. Pac., 1935-37, Instr. Theol. and Greek, 1937-41, Asst. Prof. Theol. and Greek, 1941-44; Asst. R. Ch. Adv. of Christ the King, San Francisco, 1941-44; Warden Commun. S. Sav., San Francisco, 1941-44; R. S. Matth. Ch., Los Angeles, 1944-45; Instr. Dogmatic Theol., Nashotah House, 1945-46. Secy. Faculty Ch. Div. Sch. Pac., 1936-40; Bohlen Lectr. P. D. S., "The Threat of Existentialism," 1949.

BOSWELL, Charles Ray (N.I.), 629 Cedar St., Elkhart, Ind.—Cur. S. John's Ch., 1949—; b. Sharon, Pa., Aug. 4, 1918; s. Charles Boswell and Nellie May (Ray). H. Sch., Cortland, Ind.; Ind. State Tchrs. Coll., B.S., 1946; Nash., 1948. D—Mar., 1949, Bp. Mallett. m. Linda Louise Blair, Oct. 25, 1941; c. one.

BOSWELL, George Elmer (Pa.), 829 Radcliffe St., Bristol, Pa.—R. S. Jas. Ch., 1929—; b. Phila., June 22, 1892; s. Charles Boswell and Sophia (Eust). Brown Prep., 1912; Un. Pa., B.A., 1916; P. D. S., 1918, S.T.B., 1919. D—May, 1918, P—June, 1919, Bp. Rhinelander. m. Mary Virginia Brady, June 12, 1918; c. two. Asst. Min. Ch. Resurr., Phila., R. S. Thos. Ch., Glassboro, and Chapl.

Gd. Shepd. Ch., Pitman, N.J., 1919-21; R. Holy Trin. Ch., Hillsdale, N.J., 1921-29.

BOTELHO, Eugene George Evans (Mil.), Bluff, Utah —P-in-c. S. Christopher's Mssn., 1949—; b. Yokohama, Jap., Apr. 7, 1916; s. Francis Martin Botelho and Emily Yates (Evans). Pub. Schs., Radnor Twp.; Hav., B.A., 1941; P. D. S., 1942; G. T. S., 1944. D—June, 1944, Bp. Hart; P—Dec., 1944, Bp. Fenner. D-in-c. Trin. Ch., El Dorado, Kan., 1944, R., same, 1945; Asst. Exec. Dir. and Actg. Dir. Lawr. Hall, Chicago, 1945; Exec. Dir. same, 1945-46; Asst. S. Alb. Ch., Brooklyn, N.Y., 1946-47; Asst. Dir. Haug Meml. Fndt., Milwaukee, Wis., Amer. Friends Serv., Overbrook Hosp. Unit, Cedar Grove, N.J., 1949.

BOTHE, Carl William (Dal.), 5100 Ross Ave., Dallas, Tex.—Chapl. Cathd. Sch., 1949—; b. Bloomington, Ill., Dec. 25, 1892; s. E. Henry Bothe and Lydia (Haller). Nash., B.D., 1916; G. T. S.; Colmb. D—1915, Bp. Weller; P—1917; Bp. White. Asst. S. Paul's Ch., Brooklyn, N.Y., 1917-19; Asst. Ch. S. Mary the Virgin, N.Y.C., 1919-23; R. Ch. Interest, Stevens Point, Wis., 1924-31; Staff Ch. Ch., Bronxville, N.Y., 1931-32.*

BOTKIN, Warren Loring (W.Mo.), 111 East Broadway, Sedalia, Mo.—R. Calv. Ch., 1949—; b. Mt. Vernon, Ill., Jan. 30, 1893; s. Luther Leon Botkin and Nora Bessie (Fitzer). McKendree Coll., B.A.; Illif. Sch. Theol., B.D. D—Dec., 1925, P—June, 1926, Bp. Mize. m. Lillian Marie Scales, Dec. 25, 1912; c. six. Methd. Min., 10 yrs. Lay. Chapl. Colo. St. Reformatory; S. John's Mil. Acad.; Secy. to Bp. R. H. Mize; In-c. S. Alb. Ch., Cimarron, Kan., 1926; S. John's Ch., Parsons, Kan., 1927; S. Jas. Ch., Texarkana, Tex., 1927-34; R. Nativ. Ch., Greenwood, Miss., 1934-49; R. Trin. Ch., Reno, Nev., 1939-42; In-c. S. Thos. Ch., Salem, Ill., 1942-46. Chapl. U. S. Vet. Facility, Reno, 1939; Vic. All SS. Ch., West Plains, and Ch. Transfig., Mt. Grove, Mo., 1946-49. Alt. Gen. Conv., 1946.

BOTT, John James (S.H.B.), 36-33 212th St., Bayside, N.Y.—; b. Reading, Pa., Aug. 23, 1882; s. John Bott and Hannah (Hill). Lewis Inst., Chic., B.S.; Un. Utah; Colmb.; G. T. S., 1913. D—May, 1913, P—June, 1914, Bp. Greer. m. Myra Gregory, June 24, 1914; c. one. Cur. Gr. Ch., Jamaica, L.I., 1913-14; Suppld. S. Mary's Ch., Manhattanville, N.Y.C., 1914; R. Ch. Holy Spirit, Kingston, N.Y., 1914-18; R. Chr. Ch., Yonkers, N.Y., 1918-37; Asst. S. John's Ch., Jersey City Hgts., N.J., 1930; In-c. Redeem. Ch., Palisades Park, N.J., 1930-41; P-in-c. Chr. Ch., Brooklyn, N.Y., 1942-46; Asst. R. All SS. Ch., Bayside, N.Y., 1947-49.

BOTTS, Henry Neeson (Md.), 816 No. Eutaw St., Baltimore 1, Md.—R. Mt. Calv. Ch., 1948—; b. Catonsville, Md., June 21, 1902; s. Thomas Hutchinso Botts and Lillian (Neeson). Nash., 1927. D—Dec., 1926, P—June, 1927, Bp. Murray. Asst. Mt. Calv. Ch., Baltimore, Md., 1927-48.

BOULDIN, Flournoy (S.Va.), Gloucester, Va.—Retired, 1940—; b. Charlotte Co., Va., 1865; s. Thomas Tyler Bouldin and Fanny Watkins (Flournoy). V. T. S., 1898, D.D., 1926. D—June, 1898, P—June, 1899, Bp. Randolph. m. Annie R. White, 1898; c. one. S. Mark's Ch., Norfolk and Emm. Ch., Phoebus, Va., 1898; S. Mark's Ch. and Asst. S. Luke's Ch., Norfolk, Va., 1899-1900; R. Antirum Par., Houston, Va., 1900; Prof., Bp. Payne Div. Sch. and R. S. John's Ch., Chester, Va., 1920-40. Exam. Chapl. Dio. S. Va., 1912.*

BOULET, Joseph Taylor (Minn.), 306 Third Ave. W., Virginia, Minn.—R. S. Paul's Ch., 1949—; b. Houston, Tex., Feb. 22, 1919; s. Rev. Joseph Eugene Boulet and Effie D. (Taylor). H. Sch. Anderson, Tex.; N. W.; Loyola Un. D—Mar., 1946, P—Dec., 1946, Bp. Keeler. m. Barbara Richmond Holt, May 20, 1942; c. two. Cur. Cathd. Our Merc. Sav., Faribault and In-c. S. Pet. Ch., Cass Lake, Minn., 1946-48; Assoc. R. S. Jas. Ch., Hibbing, Minn., 1948-49.

BOURNE, Edward Russell (N.Y.), Red House, Sheffield, Mass.—Retired, 1936—; b. Flemington, N.J., Nov. 9, 1876; s. Edward Bourne and Katherine (Clawson). Shrewsbury Sch., Eng.; Chr. Ch., Oxford, 1897; G. T. S., 1913. D—Dec., 1913, Bp. Burch; P—Dec., 1914, Bp. Greer. m. Doris Moulton Peabody, June 9, 1937; c. one. Cur. Ch. Incarn., N.Y.C., 1914-16; R. S. Luke's Ch., E. Hampton, L.I., 1916-20; R. Ch. Resurr., N.Y.C., 1920-36.

BOVER, Bartholomew (S.H.B.), Polytechnic Institute, San German, P.R.—Prof. Fr., Lat. and Dir. Music, 1932—; b. Biniali, Majorca, Spain, Dec. 5, 1903; s. Lorenz Bover and Rosa (Ordinas). Colegio del Bto Ramon, Lull, Ynca, Spain; Instr. Anglicum, Rome, Th.D., 1928; Un. So. Cal.; St. Francis Coll., Loretto, Pa., Ph.D.; Chicago Musical Coll., B.Mus., 1931. Recd. by Bp. B. Brewster, Aug., 1931. Prof. Canon Law, Philos. and Music, St. Francis Coll., Loretto, Pa.*

BOWDEN, George Smith (N'k.), 6 Henderson St., Phillipsburg, N.J.—R. S. Luke's Par., 1949—; b. Jersey City, Mar. 17, 1910; s. Robert Semple Bowden and Florence May (Bulkeley). Pub. Sch., Nutley, N.J.; Leh., B.A., 1933; P. D. S., B.D., 1936. D—June, 1936, P—Dec., 1937, Bp. Washburn. m. Jean Johns, Apr. 19, 1941; c.

one. Jr. Cur. Warren Co. Assoc. Mssn., 1936-38; Sr. Cur. same, 1938-41; Vic.-in-c. Chr. Chap. Wortendyke, N.J., 1942-47; R. S. Steph. Ch., Catsaqua, Pa., 1947-49.*

BOWDEN, Henry James Charles (At.), 8 Morton St., Carver Courts, Tuskegee, Ala.—Chapl. V.A. Hosp., 1946—b. Brunswick, Ga., Nov. 15, 1902; s. Milus Bowden and Florence (Baker) S. Augustine's Sch.; Morehouse Coll., B.A., 1925; Colmb., M.A., 1929; G. T. S., 1928; U. T. S., 1928-29. D.—June, 1928, Bp. Reese; P.—May, 1929, Bp. Manning; m. Minnie Lee Ferry, July 3, 1929; c. three. Cur. S. Phil. Ch., N.Y.C., 1928-29; Vic. and Asst. to Pres., S. Phil. Jr. Coll., San Antonio, Tex., 1929-31; R. S. Mark's Ch., Wilmington, N.C., 1931-34; R. S. Paul's Ch., Atlanta, Ga., 1934-42; Instr. Gammon Theol. Sem., 1940-41; Chapl. A. U. S., 1941-45. Dean Colored Convoc. Dio. E. C., 1933-34; Secy. Conf. Ch. Workers among Colored People, Prof. Sewanee, 1938-42.

BOWDEN, Paul Delafeld (Va.), St. James' Church, Warrenton, Va.—R. Hamilton Par., 1920—b. Napoleonville, La., Oct. 21, 1893; s. Rev. Upton Beall Bowden and Henrietta Pennington (Douglas), W. Tex. Milit. Acad.; Un. So., B.S., 1916; V. T. S., 1919, B.D., 1920. D.—June, 1918, P.—June, 1919, Bp. Capers, m. Margaret Spilman, Oct. 20, 1924. R. S. Mark's Ch., San Marcos and Emm. Ch., Lockhart, Tex., 1919-20.*

BOWEN, David Williams (N.Y.), 331 Manhattan St., S.I., 7, N.Y.—P-in-c. All S.S. Ch., Mariners Harbor, S.I., 1943—b. Llanelly, Wales, Sept. 17, 1876; s. Thomas Bowen and Jane (Williams), Pub. Schs.; G. T. S., 1909. D.—June, 1909, P.—June, 1910, Bp. C. B. Brewster, M-in-c. Ch. Holy Comf. and Trin. Ch., S.I., N.Y.C., 1909-10; Cur. Calv. Ch., N.Y.C., 1910-12; Cur. Chr. Ch., West Haven, Conn., 1912-13; Cur. S. Luke's Chap., Trin. Par., N.Y.C., 1913-16; Loc. Ten. Gr. Ch., Nyack, N.Y., and Supply Chapl. N.Y.P.E. City Mssn. Soc., 1917-18; Clergy Staff, N.Y.P.E. City Mssn. Soc. and Resident Chapl. Dept. Hosps., N.Y.C., 1918-40; Resident Chapl., N.Y.P.E. City Mssn. and S. Barnabas' House, 1941-42.

BOWEN, Rt. Rev. Harold L., Off. 1313 Clarkson St., Denver 3; Res. 3101 E. 7th Ave., Denver 6, Colo.—Bp. of Colorado, 1949—b. Dighton, Mass., Apr. 27, 1886; s. David Irving Bowen and Rebecca Talbot (Briggs), H. Sch., Bedford, Mass.; Un. Okla., B.A., 1909; Sea, B.D., 1918; S.-W. T. S., D.D., 1934. D.—May, 1910, P.—June, 1911, Bp. Brooke. Con. Bp. Coadj. of Colo., Sept. 29, 1947. m. Elizabeth Sherrill Cockle, Sept. 5, 1916; c. three. S. Paul's Cathd., Oklahoma City, Okla.; S. Luke's Ch., Chickasha, Okla.; S. Mart. Ch., Omaha, Neb.; S. Paul's Ch., Peoria, Ill., 1914-21; S. Pet. Ch., Chicago, 1921-30; R. S. Mark's Ch., Evanston, Ill., 1930-47; Bp. Coadj. of Colo., 1947-49.

BOWERS, Darwin Benjamin (Mil.), 312 Market St., Platteville, Wis.—P-in-c. Holy Trin. Ch., Platteville, Kemper Meml. Ch., Darlington, S. Mich. Ch., Shullsburg and Emm. Ch., Lancaster, 1945—b. Delavan, Wis., Oct. 30, 1918; s. Benjamin Dardis Bowers and Harriet May (Foss), H. Sch., Delavan; Carroll Coll., B.A., 1946; Nash., 1946. D.—Feb., 1945, P.—Sept., 1945, Bp. Ivins. m. Marjorie Underhill, Oct. 2, 1945; c. two.

BOWERS, John Edward (Me.), 9 Curtis St., Lewiston, Me.—R. Trin. Ch., 1946—b. East Monroe, O., July 3, 1911; s. William Gray Bowers and Ollie Quitera (Smith), H. Sch., Greeley, Colo.; Colo. St. Coll. Educ., B.A., 1932; G. T. S., 1935. D.—June, 1935, P.—Dec., 1935, Bp. Ingley. m. Wilma Easton, Aug. 8, 1936; c. two. Vic. Ch. Gd. Samar., Gunnison, Colo., 1935-39; R. Trin. Ch., Lawrence, Kan., 1939-42; Chapl. U. S. A., 1942-46.*

BOWIE, Matthew Palmer (N.Y.), 1060 Amsterdam Ave., N.Y.C.—Retired—D.—Aug., 1903, P.—Mar., 1904, Bp. Nicholson. Chr. Ch., Fox Lake, Wis.; Bethel, Conn.; Ch. Holy Trin., Hartwell, O.; Trin. Ch., Anderson, Ind.; Zion Ch., Windsor, N.Y.; S. Andr. Ch., Walden, N.Y.*

BOWIE, Walter Russell (N.Y.), 99 Claremont Ave., New York 27, N.Y.—Prof. Pract. Theol., U. T. S., 1939—Dean Stds., 1945—b. Richmond, Va., Oct. 8, 1882; s. Walter Russo, Bowie and Elizabeth Halsted (Branch), Harv., B.A., 1904, M.A., 1905; Phi Beta Kappa; V. T. S., 1908, B.D., 1909, D.D., 1919; Rich. Coll., D.D., 1914; Syr., S.T.D., 1933. D.—June, 1908, Bp. Peterkin for Va.; P.—June, 1909, Bp. Gibson, m. Jean Laverack, Sept. 29, 1909. R. Greenwood Par., Va., 1908-11; R. S. Paul's Ch., Richmond, Va., 1911-23; R. Gr. Ch., N.Y.C., 1923-39; Chrmn. Soc. Serv. Cmssn., Dio. Va., 1912-23; Dep. Gen. Conv., 1916, 19, 22, 34, 37; Mem. Joint Cmssn. Soc. Serv., 1917—; Mem. War Com., 1917-19; Mem. World Com. on Faith and Order; Trust. So. Educ. Fndt.; Mem. Bd. and former Pres. Natl. Hosp. for Speech Disorders; Chapl. Base Hosp. 45, France, 1918-19; Spec. prchr. in Eng. under auspices Com. Interchange of Speakers, Amer., Gt. Brit., France, 1926; Ed. Southern Churchman, 1920-24; Trust. V. T. S.; Spec. lectr., G. T. S.; Lyman Beecher Lectr., Ya. Div. Sch.; Reinecker Lectr., V. T. S.; Hale Lectr., S.-W. T. S., 1939. Assoc. Ed. "The Interpreter's Bible," Author: "The Children's Year," 1916; "The Master of the Hill," 1917; "Sunny Windows," 1921; "The Road of the Star," 1922; "The Armor of Youth," 1923;

"Some Open Ways to God," 1924; "The Inescapable Christ," 1925; "Chimes and the Children," 1926; "The Master: A Life of Jesus Christ," 1928; "On Being Alive," 1931; "When Christ Passes By," 1932; "The Heroism of the Unheroic," 1933; "The Story of the Bible," 1934; "The Renewing Gospel," 1935; "Great Men of the Bible," 1937; "The Story of Jesus," 1937; "Lift Up Your Hearts," 1939; "Remembering Christ," 1940; "The Bible" (in the Hazen series), 1940; "Which Way Ahead?" 1943.

BOWIE, William Cleveland (W.Va.), 187 B. St., St. Albans, W.Va.—P-in-c. S. Mark's Ch., 1943—b. Brunswick, Md., Apr. 8, 1906; s. Grover Cleveland Bowie and Grace Lauretta (Rockwell), Potomac St.; Pa. Coll., B.A., 1929; V. T. S., 1943. D.—Sept., 1943, P.—Apr., 1944, Bp. Strider, m. Anita Irene Hite, Sept. 22, 1934; c. two.*

BOWKER, William Eley (W.N.Y.), 150 Crescent Ave., Buffalo 14, N.Y.—R. Ch. Holy Comm., 1947—b. Salamanca, N.Y., 1916; s. Miles S. Bowker and Marion (Candee), Forestville Acad.; Hob., B.A., 1939; E. T. S., B.D., 1942. D.—June, 1942, P.—Dec., 1942, Bp. Davis, m. Winnifred E. Bender, June 19, 1943; c. one. Cur. S. Paul's Cathd., Buffalo, N.Y., 1942; Canon same, 1942-43; R. Trin. Ch. Fredonia, N.Y., 1943-47.*

BOWLES, Harry Oscar (Conn.), 79 W. Rutland Sq., Boston 18, Mass.—b. Marietta, O., Feb. 16, 1878; s. George Sheldon Bowles and Kate Ella (Morris), Bex.; Ken., B.D., 1910; Ya., M.A., 1911. D.—July, 1904, P.—July, 1905, Bp. Leonard, m. Mary G. Gough, Sept. 1, 1908. P-in-c. All S.S. Mssn., Toledo, O., 1904-07; R. S. Luke's Ch., New Haven, Conn., 1907-08.

BOWMAN, Forrest Hilarion Olmstead (Sp.), 1208 E. Grove St., Bloomington, Ill.—R. S. Matt. Ch., 1945—b. Waukesha, Wis., Oct. 21, 1899; s. Frank E. Bowman and Emma May (Olmstead), Gram. and H. Schs., Detroit, Mich.; Wayne Un. and N.W., B.A., M.A.; Bex.; Nash., B.D., 1925; S.-W. T. S., S.T.M., 1941. D.—Dec., 1924, Bp. Webb; P.—June, 1925, Bp. Ivins. m. Phyllis Louise Johns, June 25, 1932. Lay R. and D., S. Paul's Ch., Columbus, Wis., 1924-25; P-in-c. Mssn. Cumberland, Wis. and Assoc. Mssns., 1925; R. S. Edm., Milwaukee, Wis., 1926-28; City Mssy., 1927-28; P-in-c. Gr. Ch., Pontiac, Ill., S. Andr. Ch., El Paso, Ill. and Episc. Chap. Ill. St. Penitentiary, Pontiac, and Women's Reformatory, Dwight, Ill., 1930-37; R.-elect S. John's Ch., Chicago and Actg. Episc. Sstd. Chapl., N.W., 1937-38; R. S. John's Ch., Chicago, 1938-45. Secy. Dept. Rel. Educ., 1931-32; Exam. Chapl., 1940-45; Pub. Town and Country Coun.; Dioc. Coun.; Represented "Church Action" at Triennial Conv., 1940. Assoc. Managing Ed. and Poetry Ed., "Living Church," 1927-29; Ed. "Living Church Annual"; Pub. verse in "Draught Outpoured," Anthology of Anglican Verse. Ed. Portia Martin, 1934; reviews on philosophical works, A.T.R., 1938-39; reviews in "Chicago Sun," "Chicago Tribune" and "Living Church."

BOWMAN, Harwood Christian, Jr. (P.), 112 No. Water St., Kittanning, Pa.—R. S. Paul's Ch., 1948—b. Montgomery, Ala., Dec. 20, 1919; s. Harwood Christian Bowman and Mary Taylor (Tuttle), Sewanee Milit. Acad.; Un. Okla., B.A., 1942; V. T. S., B.D., 1944. D.—June, 1944, Bp. Goodwin; P.—Dec., 1944, Bp. Casady, m. Marion E. Opel, Aug. 1, 1945; c. one. Cur. S. Paul's Cathd., Oklahoma City, Okla., 1944-45; Assoc. R. Ch. Gd. Shpd., Buffalo, N.Y., 1945-48.

BOWMAN, Stephen Clarence Vern (Ma.), Church of the Redeemer, Chestnut Hill, Mass.—Assoc. R. Ch. Redeem., Chestnut Hill and Chapl. Mass. Council of Churches, Hancock Village, 1949—b. Mercer, Pa., May 19, 1914; s. Clarence Lewis Bowman and Lowie Blanche (Hazen), Pub. Schs., Denison Un., B.A., 1939; Nash., B.D., 1942. D.—May, 1941, P.—Dec., 1941, Bp. Sturtevant, m. Ethel Jeanne Hayes, Aug. 18, 1945; c. one. Vic. Trin. Ch., Waupun, Wis., 1941-42; Cur. S. John's Ch., Sharon, Pa., 1942-43; Loc. Ten. same, 1943 and R. 1943-48; P-in-c. S. Dav. Ch., Garland, Tex., 1948-49. Mem. Exec. Comm., 1943-48; Dep. Gen. Conv., 1943, Alt. 1946; Chrmn. Dioc. Dept. Chr. Soc. Relations, 1944-48; Youth Cmssnr., 1943-44 and 1947-48; Dir. Dioc. Summer Conf., 1947; Chrmn. P.B. Fund World Relief, 1947-48; Mem. Dept. Mssns., 1945-48; Mem. Dept. Chr. Educ., 1945-48; Mem. Prov. Dept. Chr. Soc. Relations, 1944-48; Volunteer Youth Leader, 3rd Prov., 1944-48; Mem. Dept. Evang., 1949—; Chrmn. Comm. Frchr. Mssns., 1948—; Youth Advisor, 1948-49; Adviser, Prov. Youth Cmssn., 7th Prov., 1948—; Mem. Theta Chi and Dallas Athletic Club.

BOWNE, Henry Norwood (N.C.), 410 Hillcrest Dr., High Point, N.C.—Retired, 1932—b. Brooklyn, N.Y.; s. Samuel Barry Bowne and Eliza (Bostwick) D.—Mar., 1897, P.—Apr., 1904, Bp. Wells, m. Marie Antoinette Wood, July 3, 1900; c. two. Wsly-in-c. S. Pet. Ch., Pomory, Wash., 1897-99; R. Trin. Ch., Palouse, Wash., 1899-1903; S. Luke's Ch., Coeur d'Alene, Ida., 1903-05; All Faith Par., Mechanicsville, Md., 1905-08; S. Gabr. Ch., Hollis, N.Y., 1908-13; All Souls' Ch., Biltmore, N.C., 1918-19; Ch. Holy Cross, Tryon, N.C., 1913-18 and 1919-22; R. S. Mary's Ch., High Point, N.C., 1922-32. Secy. Dist. Spok., 2 yrs.; Del. Sewanee Prov. Syn., 1914, 15, 17, 19,

20, 21, 23; Mem. Gen. Conv., 1916; Dean Conv., Waynesville, N.C., 1917-22; Chrmn. Polk Co., N.C. Chapt. A.R.C., 1917-19; Chrmn. High Point N.R.A. Compliance Bd., 1933-34 and same, Emergency Relief Advisory Bd., 1934-36; Pres. Burrus Meml. Hosp., High Point, N.C., 1933-40.*

BOWSER, Charles Bertrand Burwash (Ma.), 81 Summer St., Lawrence, Mass.—R. S. Aug. Ch., South Lawrence—D.—June, 1900, P.—May, 1901, Bp. Lawrence. Asst. Gr. Ch., Lawrence, Mass.*

BOWYER, Edwin Cyril (Ia.), 121 No. 8th St., Estherville, Ia.—P-in-c. Gr. Ch., Estherville and S. Steph. Ch., Spencer, 1949—D.—May, 1944, Bp. of Tor.; P.—Jan, 1945, Bp. of Algoma, Vic. S. Jas. Ch., Independence and S. Mary's Ch., Oelwein, Ia., 1948-49.*

BOYCE, John Beaufort (N.Y.), St. Martin's Church, 18 W. 122nd St., N.Y. 27, N.Y.—Asst. S. Mart. Ch., 1946—b. Barbados, B.W.I., Oct. 5, 1891; s. Robert Beaufort Boyce and Priscilla Jane (Harding). Pub. Sch., Barbados; Tchrs. Certificate, 1911; Gammon Theol. Sem., Atlanta, 1917, B.D., 1930; New Orleans Un., B.A.; W. T. S., S.T.M., 1932; Bp. Payne Div. Sch., B.D., 1920. D.—June, 1920, Bp. Woodcock; P.—Feb., 1921, Bp. Quinn. m. Sadie Ruth Nelson, Jan. 19, 1927; c. two. P-in-c. S. John Bapt. Ch., Tyler, Tex., 1920-28; Princ. S. John Bapt. Sch. and Archd. Colored Work, Dio. Tex., 1926-28; R. S. Luke's Ch., New Orleans, 1928-45; Chapl. to Migrants, N.J., 1945; Chapl., N. Y. City Mssn. Soc., 1946-48. Author: "John Wesley as a Literary Man."*

BOYD, Beverly Munford (Va.), 848 Dixie Lane, Plainfield, N.J.—Exec. Secy. Dept. Chr. Soc. Relations, Fed. Con. Chs. in Amer., 1945—b. Roanoke, Va., May 29, 1895; s. Rev. James William Boyd and Emma Tayloe (Munford). Pub. Schs., Roanoke; W. & L.; Un. Va.; V.T.S., 1924, D.D., 1945. D.—June, 1924, P.—June, 1925, Bp. Jett. m. Sara Louise Kemper, June 7, 1924; c. four. P-in-c. S. Thos. Ch., Abingdon, Va., 1924-27; R. Chr. Ch., Martinsville, Va., 1927-28; R. S. Dav. Ch., Austin, Tex., 1928-34; R. S. Paul's Ch., Winston-Salem, N.C., 1934-35; R. Gr. and Holy Trin. Ch., Richmond, Va., 1935-44. Dep. Gen. Conv., Tex., 1934, Va., 1940, 43; Mem. Stndg. Com., Dio. Tex., 1934; Chapl. Tex. N.G.; Mem. Stndg. Com., Dio. Va., 1940-44; Mem. Gen. Conv. Cmssn. Holy Matrimony, 1943-46; Chrmn. Field Bd., Va., 6 yrs.; Chrmn. Forward in Serv., Va., 3 yrs.; Mem. Sons of Amer. Revol.; Mem. Amer. Acad. Pol. and Soc. Science; Mem. Natl. Conf. Soc. Work; Secy. Ch. Conf. Soc. Work; Natl. Com. Soc. Prot. Fed. Sec. Agency; Mem. Natl. Soc. Welf. Assembly; Mem. Ed. Bd. "Witness"; Chrmn. Ch. Com. Survey Assocs. Inc.; Mem. Natl. Com. Child. and Youth; Off. Observer 9th Pan-Am. Child Congress, Venezuela, 1948; Mem. Exec. Com. Natl. Health Conf., Washington, D.C., 1948. Delta Tau Delta; Mason. Ed.: Southern Churchman, 1941-44.

BOYD, George Hogan (N.J.), 222 Rector St., Perth Amboy, N.J.—R. S. Pet. Ch., 1935—b. Phila., Nov. 16, 1907; s. David G. Boyd and Margaret Smith (Shaw). H. Sch., Phila.; Va. Episc. Sch.; Nash.; Un. Pa.; Grad. Sch. Applied Rel., Cincinnati; P. D. S., B.Th., 1932. D.—June, 1933, P.—June, 1934, Bp. Taitt. m. Esther R. Murdock, June 29, 1935; c. two. Lay Asst., Ch. of S. Matth., Phila., 1930-32; Asst. Co. Centr. Mssns., In-c. S. Phil. Ch., New Hope, and Trin. Ch., Solebury, Pa., 1932-35. Civil. Chapl. U.S.C.G. Base, 1941-45; Dean Convoc., 1944-45; Pres. Middlesex Co. Tuberc. and Health League, 1944-46; Chapl. Dept. Pub. Safety, 1945—; Bd. Gov., Perth Amboy Gen. Hosp., Instr. Sch. Nursing, 1945—Ed. News Sermon for the Week.

BOYD, William Deeds (Ok.), 308 No. Oak St., Holdenville, Okla.—Vic. S. Paul's Ch., Holdenville and S. Mark's Ch., Seminole, 1947—b. Sapulpa, Okla., Oct. 30, 1917; s. James A. Boyd and Juanita (Allen). H. Sch., Sapulpa; Baylor Un., B.A., 1941; Ch. Div. Sch. Pac., 1947. D.—Sept., 1947, P.—Mar., 1948, Bp. Casady. m. Linnie Elizabeth Horn, Dec. 25, 1943; c. one. U. S. N. R., 1941-45.

BOYER, Alexander William (Del.), 213 E. Justis St., Newport, Del.—R. S. Jas. Ch., 1947—b. Roselle, Del., June 13, 1918; s. Reuben Snow Boyer and Ann (Crawford). H. Sch., Wilmington; Un. Del., B.A., 1940; Un. So., B.D., 1943. D.—Feb., 1943, P.—Feb., 1944, Bp. McKinstry. Vic. S. Jas. Ch., Stanton, Del., 1943-44, P-in-c. same, 1944-47.

BOYLE, Victor Osmund (A.), 41 Gardiner Pl., Walton, N.Y.—R. Chr. Ch., Walton and P-in-c. S. Paul's Ch., Franklin, 1942—b. Port Colborne, Ont., Mar. 6, 1892; s. Edwin Osmund Boyle and Harriet Ellen (Boothe). Tor. Un., B.A., M.A.; Trin. Coll., Tor., L.Th., 1915, B.D., 1922. D.—1915, P.—1916, Bp. of Ont. m. Jean Clark, June 6, 1917. Serv. in Can., 1915-25; R. Trin. Ch., Gouverneur, N.Y., 1925-42; P-in-c. S. Mary's Ch., Downsville, N.Y., 1943-47.

BOYLE, Wellington K. Died June 2, 1947. For data see Edition 1947.

BOYNTON, Rt. Rev. Charles Francis, Box 1729, San Juan 8, P.R.—Bp. of Puerto Rico, 1947—b. Geneseo, N.Y., Apr. 19, 1906; s. Rev. Charles Homer Boynton and

Frances (Cogswell). Pub. Schs., Englewood, N.J.; Trin. Episc. Sch., N.Y.C.; Wms., B.A., 1928; G. T. S., S.T.B., 1932; G. T. S. Fell., 1932-33, S.T.D., 1945. D.—May, 1932, Bp. Ferris; P.—Apr., 1933, Bp. Burleson. Con. Bp. Coadj. of P.R., Jan. 2, 1944, m. Helen Beecher Fowler, Apr. 4, 1934; c. two. Chapl. Chr. Sch., Arden, N.C., 1933-39; Stdt. Chapl. Un. Wis., 1939-41; P-in-c. S. Andr. Ch., Mayaguez, P.R., 1941-43; Bp. Coadj. of P.R., 1944-47.

BOYS, George. Died April 14, 1948. For data see Edition 1947.

BOZARTH, Frank Harry (N.I.), Trinity Church, Peru, Ind.—P-in-c. Trin. Ch., 1946—b. June 28, 1920. Nash. D.—Mar., 1946, P.—Sept., 1946, Bp. Mallett.*

BRACE, Rodney (Be.), 519 Chestnut St., Lebanon, Pa.—R. S. Luke's Ch., 1928—b. Silver Creek, N.Y., Jan. 1, 1886; s. George H. Brace and Anabel (Smith). D.—Dec., 1923, P.—Oct., 1924, Bp. Mann. m. Mary Shannon, Dec. 17, 1910; c. two. Mssy. Dio. P., 1924-25; R. S. John's Ch., Pittsburgh, Pa., 1925-28. Dep. Gen. Conv., 1934, 37, 40, 43, 46.

BRACE, William Shannon (Ga.), 1205 St. Mary's Dr., Waycross, Ga.—R. Gr. Ch., 1948—b. Homestead, Pa. Sept. 22, 1916; s. Rev. Rodney Brace and Mary (Shannon). H. Sch., Lebanon, Pa.; Hob., B.A., 1938; G. T. S., 1941. D.—May, 1941, Bp. Sterrett; P.—Feb., 1942, Bp. Gravatt. m. Amelia Douglas Hildebrand, June 10, 1942; c. one. Cur. Trin. Par., Columbia, S.C., 1941-43; P-in-c. Trin. Ch., Edgefield, Gr. Ch., Ridge Spring and Ch. Our Sav., Trenton, S. C., 1943-48.

BRADBURY, William James (P.), 806 Lincoln Pl., Beaver Falls, Pa.—R. S. Mary's Ch., 1948—D.—Sept., 1942, Archbp. of Tor.; P.—May, 1943, Bp. of Tor.*

BRADDOCK, Guilbert Campbell (Sw.Va.), 3502 Minnesota Ave., S.E., Washington, D.C.—Mssnr. to the Deaf, Dios. Wash., Md., Va. and Sw.Va., 1949—b. Manistee, Mich., Jan. 15, 1897; s. Alfred A. Braddock and Flora (Campbell). Pub. Schs., Ouray, Colo.; Colo. Sch. for Deaf; Gal'det, B.A., M.A., 1947. D.—June, 1925, P.—May, 1926, Bp. Manning. m. Estelle Elizabeth Maxwell, Jan. 22, 1927; c. one. Cur. S. Anne's Ch. for the Deaf, N.Y.C., 1926-29, Vic., same, 1930-45; Tch. Va. State Sch. for the Deaf, 1945-49.

BRADLEY, David Tasker Polk (Me.), Church of Our Father, Hulls Cove 1, Me.—Vic. Ch. Our Father, 1945—b. Phila., May 10, 1918; s. Arthur Wilson Bradley and Magdalen Polk (Taylor). S. Andr. Sch., Middletown, Del.; Un. Pa., B.A., 1939; P. D. S., Th.B., 1942. D.—June, 1942, P.—Dec., 1942, Bp. Taitt. Cur. S. Pet. Ch., Phila., 1942-43; Cur. S. Luke's Chap., Trin. Par., N.Y.C., 1943-44, Asst. Vic. same, 1944.

BRADLEY, Edward Clarke (S.H.B.), 420 W. 119th St., New York 27, N.Y.—Retired, 1942—Harv., nongrad., 1896; Butler, M.A., 1914. D.—Nov., 1906, P.—Dec., 1907, Bp. Francis. R. Holy Innoc. Ch., Indianapolis; P-in-c. S. Steph. Ch., Pittsfield, Mass.; Asst. Trin. Ch., Lenox, Mass.*

BRADLEY, Ernest Bausor (Cal.), 1111 Irwin St., San Rafael, Cal.—Retired, 1935—b. Nottingham, Eng., Mar. 30, 1867; s. John B. Bradley and Jane (Coxe). Ripon Coll.; Wis.; Un. So. Cal., Ph.B., 1899; Congreg. Sch. Rel., Berkeley, Cal., B.D., 1906, S.T.M., 1908. D.—Feb., 1902, P.—Oct., 1902, Bp. Nichols. m. Anna J. Brown (dec.), May 27, 1897; c. three. Mssy-in-c. S. Steph. Ch., San Luis Obispo, Cal., 1901-02; Asst. Gr. Ch., San Francisco, 1902; R. S. Steph. Ch., San Francisco, 1903-05; San Rafael, Cal., 1906-08; Assoc. Trin. Ch., San Francisco, 1909; Dean Tamalpais Centre, Kentfield, Cal., 1909-11; Santa Rosa, Cal., 1912; Ch. S. John Evang., San Francisco, 1915-18; Pacific Grove and Del Monte, Cal., 1918-20; S. Paul's Ch., San Rafael, Cal., 1920-30; Chapl. S. John's Chap., Del Monte, Cal., 1930. Author: "Seven Steps to the Cross"; "A Son of the Magi"; "The Nazarene"; "Heard Past the Sound."

BRADLEY, Frederic Lamond (C.N.Y.), Main St., Waterville, N.Y.—R. Gr. Ch., 1945—b. New York City, July 16, 1899; s. T. S. and J. F. Bradley. Trin. Chapel Sch., N.Y.; Trin. Coll., B.A., 1921; Berk. D.—Dec., 1923, Bp. Manning; P.—Dec., 1924, Bp. Shipman. m. Martha Isabel Fisher, Jan. 10, 1924. Asst. S. Paul's Ch., Yonkers, N.Y.; Mssy-in-c. S. Andr. Ch., New Paltz, N.Y.; Vic. S. Helena's Chap., Lenox, Mass., 1928-32; R. S. Paul's Ch., Greenwich and S. Steph. Ch., Schuylerville, N.Y., 1932-41; Chanl. U. S. A., 1941; R. Trin. Ch., Camden, N.J., 1943-45.

BRADLEY, Thomas Spranger (N.Y.), 89-44 211th St., Queens Village 8, N.Y.—Assoc. Chapl. S. Luke's Hosp., N.Y.C., 1940—b. New York City; s. Thomas S. Bradley and Julia Frederica (Spranger). Trin. Chap. Sch., N.Y.; Trin. Sch., N.Y.; Trin. Coll., Hartford, B.A., 1923; G. T. S., 1926, S.T.B., 1929. D.—May, 1926, P.—June, 1927, Bp. Manning. Chapl. Trin. Sch., 1927-34; Chapl. N.Y. Episc. City Mssn. Soc., 1935-40; P-in-c. S. Eliz. Meml. Chap., Sterlington, N.Y., 1935-37.*

BRADNER, John (M.), 1803 E. Ganson St., Jackson, Mich.—M-in-c. S. Tim. Ch., 1947—b. Providence, R.I., 1904; s. Rev. Lester Bradner and Edith Mitchell (Murray). H. Sch., Summit, N.J.; Ya., B.A., 1925; Boston Un.,

M.A., 1932; Bos. Un. Sch. Theol.; E. T. S. D.—June, 1935, P—Mar., 1936, Bp. Sherrill. m. Margaret Eleanor Creasey, 1929; c. three. Cur. Ch. Ascen., Boston, 1935-37; M-in-c. S. Mark's Ch., North Easton, Mass., 1937-45; M-in-c. Trin. Ch., Stoughton, Mass., 1937-47.

BRADNER, Robert Maxwell. Died November 14, 1948. For data see Edition 1947.

BRADNER, William Murray (R.I.), Saunderstown, R.I.—b. New York City, Dec. 26, 1900; s. Rev. Lester Bradner and Edith Mitchell (Murray). Short Hills Sch., Short Hills, N.J.; Ya., B.A., 1922; E. T. S. B.D., 1925. D—Mar., 1925, Bp. Lines; P—Feb., 1926, Bp. Remington. m. Louise Davis Reynolds, June 21, 1924. In-c. Ascen. Ch., Cove, Ore.; Exec. Secy. Dept. Rel. Educ., Mass., 1928-31; R. Gr. Ch., Medford, Mass., 1931-38; Can. Precentor, Wash. Cathd., Washington, D.C., 1938-45; R. Trin. Ch., Newport, R.I., 1945-49.

BRADY, Charles Henry (N.Y.), 215 No. Grand St., Orange, Cal.—R. Trin. Ch., 1949—b. Melbourne, Australia, Oct. 15, 1886; s. Joshua Henry Brady and Agnes Heath (Wilson). Hoosac Sch.; Wms., B.A., 1906; S. John's, B.D., 1914; U. T. S., S.T.M., 1947. D—June, 1912, P—Dec., 1913, Bp. C. S. Olmsted. m. Elizabeth Baldwin, Sept. 12, 1914; c. three. Tchr. Classic Lang., Hoosac Sch., Hoosick, N.Y., 1906-10; Cur. Trin. Ch., Greeley, Colo., 1911-13; Vic. S. Andr. Ch., Ft. Lupton, Colo., 1913-19; P-in-c. Mssns. Brighton and Hudson, Colo.; Asst. R. S. Mark's Par., Denver, Colo., 1920; R. S. Barn. Ch., Denver, Colo., 1920-47; Asst. Min. Calv. Ch., New York, 1947-49. Dep. Gen. Conv., 1925, 34, 49; Mem. Bd. Trust.; Mem. Bd. Exam. Chapt.; Chrmn. Dioc. Field Dept.; Chrmn. Dioc. Dept. Chr. Educ., 1940-47, all D. Colo.

BRADY, William Hampton (Sp.), 1417 State St., Alton, Ill.—R. S. Paul's Par., 1948—b. Aquasco, Md., Sept. 7, 1912; s. Henry Bernard Brady and Maude Catherine (Gibbons). Charlotte Hall Milit. Acad.; Un. Md., B.A., 1935; G. T. S., 1938. D—Apr., 1938, Bp. Freeman; P—Nov., 1938, B. Gilbert for Wash. m. Margaret Lodge, June 4, 1944; c. two. Asst. R. Ch. Resurr., N.Y.C., 1938-40; R. S. Paul's Ch., Savannah, Ga., 1940-48. Dep. Gen. Conv., 1943, 46.

BRAGG, Alan Russell (Lib.), Sea View Hospital, S.I. 10, N.Y.—Chapl. Sea View Hosp., 1945—b. Brewster, Mass., June 7, 1905; s. Allen S. Bragg and Margaret Russell (Wixon). Latin Sch., Boston; St. Normal Sch.; S. John's Coll., Winfield, Kan.; Un. Minn., M.A.; Concordia Sem. (Luth.), St. Louis; G. T. S., 1933. D—Nov., 1933, P—July, 1934, Bp. Campbell. Liberian Mssy. Staff, spec. work among Vai People, 1933-39; Asst. Vic. S. Luke's Chap., Trin. Par., N.Y.C., 1943-44; Asst. Chapt. Bellevue Hosp., N.Y.C., 1944-45. Published: "Vai Prayer Book," 1937; "St. Luke's Gospel in Vai," 1938.*

BRAIDWOOD, Charles Donald (M.), 38 So. Main St., Lapeer, Mich.—R. Gr. Ch., Lapeer and Vic. S. John's Ch., Otter Lake, 1942—b. Dryden, Mich., June 23, 1911; s. Charles M. Braidwood and Sadie Edith (Winship). H. Sch., Imlay City, Mich.; Grand Rapids Jr. Coll., Assoc. in Arts, 1932; Un. Mich., B.A., 1934, M.A., 1938; E. T. S., S.T.B., 1942. D—June, 1942, P—Dec., 1942, Bp. Creighton. Hon. Can. S. Paul's Cathd., Detroit, Mich., 1949—Mem. Exec. Coun., 1944-47; Nom. Com. for Bpp., 1944-46; Mem. Dept. Mssns., 1945-49; Dean Central Conv., 1946-48, all D. Mich.

BRAITHWAITE, Edward Lloyd (N.J.), 633 E. 3rd St., Plainfield, N.J.—R. S. Mark's Ch., 1948—D—June, 1916, P—Aug., 1917, Bp. Nelson. Archd. for Colored Work, Dio. At., 1916-31; R. S. Andr. Ch., Evanston, Ill., 1931-43; P-in-c. S. Jas. Mssn., Emporia and S. Thos. Mssn., Freeman, Va., 1947-48.*

BRAITHWAITE, William Angus (C.N.Y.), 23 James St., Homer, N.Y.—R. Calv. Ch., 1947—b. Yonkers, N.Y., Nov. 26, 1879; s. John Braithwaite and Mary (McKay). Hob. Coll., B.A., 1901; G. T. S., 1904. D—May, 1904, Bp. H. C. Potter; P—June, 1905, Bp. Greer. m. Jennie Mae Frazer, Aug. 18, 1914; c. two. Asst. Chr. Ch., Yonkers, N.Y., 1904; Asst. Ch. Redeem., Astoria, L.I., 1904-07; Mssy. Emm. Ch., Adams, N.Y., and adj. stations, 1907-12; Trin. Ch., Lowville, N.Y., 1912-14; Trin. Ch., Gouverneur, N.Y., 1914-23; R. Gr. Ch., Cortland, N.Y., 1923-42; R. Gr. Ch., Baldwinsville, N.Y., 1942-44; Loc. Ten. Zion Ch., Greene, N.Y., 1944-46; R. Trin. Ch., Camden, N.Y., 1946-47.

BRAM, Martin Julius (S.F.), 211 Trinity Pl., West Palm Beach, Fla.—R. Holy Trin. Ch., 1945—b. New York City, Sept. 25, 1897; s. Martin Samuel Bram and Ellen (Chambers). H. Sch., N.Y.C.; Hob., B.A. (m. c. 1.), 1926; V. T. S., B.D., 1929. D—June, 1928, P—Nov., 1929, Bp. Cook. m. Mabel Harris Bowler, June 17, 1935. R. S. Paul's Ch., Georgetown, Del., 1929-33; R. Holy Cross Ch., Sanford, Fla., 1933-41; R. S. Andr. Ch., Tampa, Fla., 1941-45. Mem. Exec. Bd. and Exam. Chapt., Del., 1932, 33; Gov. Ed. Peninsular Summer Sch., 1931-33; Bd. Mngrs. Cathd. Sch. for Girls, S.F., 1933-41; Mem. Stndg. Com., 1936-49; Pres., same, 1941-49; Dioc. Bd. Trust., 1941-49; Dioc. Exec. Bd., 1941-49; Pres. Exam. Chapt., 1936-49; Pres. Prov. Bd. Exam. Chapt., Sewanee, 1949;

Dir. Y.P.S.L. Camp, 1941-45; Dir. Adult and Leadership Conf., 1945-49; Dep. Gen. Conv., 1940, 43, 46, 49. Mem. Phi Beta Kappa.

BRAMHALL, Andrew Luscombe (M.), Box 28, Gibbs, Ida.—Retired, 1945—b. Milwaukee, July 30, 1877; s. Elisha Hulbert Bramhall and Eliza Henrietta (VOLT). Eureka Coll., B.A., 1904; Un. Wyo., M.A., 1908. D—May, 1918, Bp. Funsten; P—July, 1919, Bp. P. Page. m. Elma Marie Coulson, Sept. 10, 1899. R. Holy Trin. Ch., Wallace, Ida., 1919; S. Luke's Ch., Wenatchee, Wash.; R. S. Andr. Ch., Algonac, Mich., 1931-45.*

BRANCH, Charles Theodore Eare (W.T.), Grace Church, Port Lavaca, Tex.—P-in-c. Gr. Ch., 1947—b. Antigua, B.W.I., Nov. 18, 1891; s. Samuel Edmund Branch and Susan Agnes (Hutson). Antigua Gr. Sch.; Codrington Coll., Barbados, 1914; Un. Durham, Eng. D—Oct., 1915, Bp. of Trinidad; P—Jan., 1917, Bp. of Demerara. Rec'd. Apr. 16, 1932. m. Isabel Neilson McCracken, Apr. 27, 1922; c. two. S. Pet. Ch., Sycamore, Ill., 1927-29; S. Paul's Ch., Dixon, Wyo., 1929-37; In-c. S. Thos. Ch., Dubois, Wyo., 1937-38; Chapt. S. Mich. Mssn., Ethete, Wyo., 1938-42; R. S. Steph. Ch., Goliad, Tex., 1942-47.*

BRANDON, Charles Merritt (San J.), 900 E. Mill St., Porterville, Cal.—R. S. John's Par., 1946—b. Auburn, Ind., Sept. 15, 1889; s. Ira Brandon and Millie Melissa (Watt). Tri. St. Normal; Spec. Stdt. Sea. D—Oct., 1923, P—Sept., 1924, Bp. McElwain. m. Naomi Frances McCready, Feb. 27, 1915. R. Calv. Ch., Waseca, Minn., 1923-29; R. S. Paul's Ch., Brainerd, Minn., 1929-35; U. S. A. Service, 1935-46.

BRANNAN, Murel Kenneth Patrick (L.A.), The Dictating and Recording Co., 615 Insurance Bldg., Denver 2, Colo.—Rec'd into Anglican Communion, 1934. Cur. S. John's Ch., Los Angeles; R. S. Matth. Ch., Los Angeles, 1935-44.

BRANT, Gordon Emmitt (Eau C.), 510 So. Farwell St., Eau Claire, Wis.—Dean Chr. Ch. Cathd., 1946—b. St. Paul, May 16, 1903; s. Harry G. Brant and Dora W. (Hundt). H. Sch., St. Paul; Un. Minn., B.A.; Sea., 1932, B.D., 1933. D—June, 1931, P—June, 1932, Bp. McElwain. m. Helen J. Wallace, June 9, 1933; c. two. P-in-c. S. Paul's Ch., Le Center, Minn. and Libr., Sea., 1931-32; R. All SS. Ch., Minneapolis, 1932-38; P-in-c. Bp. Whipple Meml. Ch., Minneapolis, 1933-38; R. Ch. Adv., Chicago, 1938-46. Dep. Gen. Conv., 1949.

BRASIER, Frederic Mitchell (W.T.), 712 Earl Garrett St., Kerrville, Tex.—Retired, 1942—b. Dunstable, Bedfordshire, Eng., May 28, 1874; s. William Brasier and Sarah Elizabeth (Mitchell). Ashton Gram. and Elemty. Schs., Dunstable; Western Theol. Coll., Plymouth, Eng., 1886; Dunoon Theol. Coll., Scotland; St. John's Coll., 1908. D—May, 1908, P—June, 1909, Archbp. Matheson. m. Ella Anna Phoebe Earl (dec.), June 9, 1910; c. one. Serv. in Can., 1909-10; R. Emm. Ch., Ashland, Me., 1916-20; R. Trin. Ch., Crystal Springs, Miss., 1920-23; R. S. Paul's Par., Freeport and Holy Comf. Ch., Angleton, Tex., 1923-24; Dean S. W. Convoc., Tex., 1924-25; R. Calv. Ch., Bastrop, Tex., 1924-26; R. Gr. Ch., Port Lavaca, Tex., 1926-28; R. S. Pet. Ch., Kerrville, Tex., 1928-42; P-in-c. S. John's Mssn., Sonora, Tex., 1930-42.

BRAIT, George Frederick (N.Y.), Corlies Manor Apts., Poughkeepsie, N.Y.—Arch. Dio., N.Y., 1948—b. Kidderminster, Eng., Sept. 25, 1903; s. Henry Bratt and Mary Emma (Yates). Gram. and H. Schs., Worcester, Mass.; Colo. St. Tehrs. Coll.; S. John's Coll., Greeley, B.A., 1928; G. T. S. D—June, 1928, P—Feb., 1929, Bp. Howden. m. Dorothy Josephine Peck, June, 1929; c. three. Vic. Holy Trin. Ch., Raton, N. Mex., 1928-29; Asst. S. Pet. Ch., Peekskill, 1929-32 and P-in-c. S. Mary's Ch., Mohegan Lake, N.Y., 1930-33. Dean Convoc., Westchester, N.Y., 1942-48; R. S. Paul's Ch., Ossining, N.Y., 1934-48; P-in-c. All SS. Ch., Briarcliff, N.Y., 1935-48.

BRAVY, Aubrey Oliver (L.A.), Box 96, El Cajon, Cal.—P-in-c. S. John's Ch., Bostonia and S. Mary's Ch.-in-the-Valley, Ramona, 1946—b. Crawford, Ga., Aug. 26, 1891; s. Bannister Royster Brav and Eugenia Blanche (Davenport). Pub. Schs., Ga.; Gordon Coll., B.A.; Un. Ga.; Un. Ariz.; Un. So. Cal., LL.B., 1922; Ch. Div. Sch. Pac., 1933. D—June, 1933, Bp. Parsons; P—Jan., 1934, Bp. Sanford. Vic. S. Andr. Ch., Taft, Cal., 1933-43; Vic. S. Paul's Ch., Port Townsend, Wash., 1943; Vic. Calv. Mssn., Seaside, Ore., 1943-46.

BRAY, Kenneth Augustine (Hon.), St. Andr. Cathd., Honolulu, T.H.—P-in-c. Hawaiian Congreg. and Canon S. Andr. Cathd., 1932—G. T. S., 1909, B.D., 1910. D—June, 1909, Bp. Greer; P—Mar., 1910, Bp. Mann for N.Y. Vic. Bronx Ch. House, N.Y.C., 1909; R. S. Pet. Ch., Geneva, N.Y.; Instr., Greek, Lat. and Athl. Coach, S. Steph. Coll.*

BRAY, Ralph (R.I.), Burnside Ave., Riverside, R.I.—R. S. Mark's Ch.; Chapt. Butler Hosp., Providence and R. Ch. Holy Nativ., Seekonk, Mass., 1920—b. Dawlish, Devon, Eng.; s. George Edmond Bray and Lucy Bovey (Pillar). Otago Un., N.Z.; Selwyn Coll., N.Z., 1907; Auburn Theol. Sem., B.D., 1920. D—1907, P—1908, Bp.

N.Z. m. Alice C. Tarbell, 1914; c. two. Serv. in N.Z., 1907-10; Cur. Trin. Chap., N.Y.C., 1910; Asst. Emm. Ch., Boston, 1912; R. S. Luke's Ch., Los Gatos, Cal., 1915-17; R. S. John's Ch., Dioc. Chapl., B.S.A., and visiting Chapl., Prison, Auburn, N.Y., 1917-20.*

BRAY, Thomas Bairstow (N.J.), Blackwood, R.F.D., Chew's Landing, N.J.—Vic. Ch. S. John the Evangelist, Chew's Landing and Holy Spirit Ch., Bellmawr, 1942—, b. Phila., Dec. 3, 1888; s. William Heron Bray and Emma (Webb). Pub. Schs., Mt. Ephraim; Wright Sterling Bus. Sch., Phila.; DuBose Meml. Ch. Trng. Sch., 1929, D—Mar., 1930, P—June, 1932, Bp. Matthews. P-in-c. S. John's Ch., Maple Shade, N.J., 1931-33; P-in-c. S. Mary's Ch., Keyport, N.J., 1933-34; P-in-c. Gd. Shpd. Ch., Atlantic City, N.J., 1934-36; Cur. S. Paul's Ch., Rahway, N.J., 1936-38; P-in-c. Trin. Ch., Hightstown, N.J., 1938-42.

BRAYSHAW, William (S.V.a.), Smithfield, Va.—R. Newport Par., 1925—, b. Washington, D.C., Apr. 26, 1896; s. Joseph de Lacy Brayshaw and Ada Augusta (Downing). H. Sch., Wash., D.C.; W. & M., 1916; V. T. S., 1919, D—June, 1919, P—May, 1920, Bp. W. L. Gravatt. P-in-c. Gr. Ch., Elkins, W.Va., 1919-23; R. S. Matt. Ch., Darlington, S. C., 1920-23; R. Westover Ch., Charles City Co., Va., 1923-25.

BRECKENRIDGE, John R. (Be.), 609 Front St., Freeland, Pa.—R. S. Jas. Ch., Freeland, S. Jas. Ch., Drifton and S. Paul's Ch., White Haven, 1934—, b. Kingston, Pa., Dec. 3, 1895; s. George H. Breckenridge and Lillian L. (Morgan). H. Sch., Kingston; Wyo. Sem.; Carnegie Inst. Tech., B.A.; P. D. S., 1930, D—June, 1930, P—Dec., 1930, Bp. Sterrett, m. (1) Florence Ruth Learn (dec.), Oct. 31, 1919; c. three; (2) Helen Jordan, Aug. 23, 1944. Cur. S. Jas. Ch., Drifton and S. Jas. Ch., Freeland, Pa., 1930-34.*

BRENDEMIHL, Henry Edward (F.L.), 421 Cherry St., Green Bay, Wis.—R. Chr. Ch., 1946—, b. Marinette, Wis., May 23, 1906; s. Emile Frederick Brendemihl and Frances (Lynwood). H. Sch., Marinette; Nash. Coll.; Nash., 1930, D—Dec., 1929, P—June, 1930, Bp. Sturtevant, m. Merida Elizabeth Peterson, Aug. 13, 1930; c. two. Vic. Merrill and Tomahawk Mssns. Wis., 1930-35; Vic. Eagle River Mssn., Minn., 1934-35; Vic. S. Alb. Ch., Marshfield, Wis., 1935-41; Chapl. U.S.A., 1941-46.

BRERETON, James Philip (O.), 21 Aurora St., Hudson, O.—R. Chr. Ch., 1944—, b. Salem, O., July 19, 1884; s. Louis Brereton and Emma Eliza (Mathews). Pub. Schs., Salem; Ken. Bex. D—June, 1927, Bp. Leonard; P—Oct., 1928, Bp. Rogers, m. Lucy Marie Mitchell, Feb. 2, 1910; c. two. R. S. Paul's Ch., Medina, O., 1937-38; R. S. Andr. Ch., Dayton, O., 1938-44.*

BRERETON, Louis Mitchell (O.), 18001 Detroit Ave., Lakewood 7, O.—R. S. Pet. Ch., 1940—, b. Mt. Vernon, O., July 26, 1911; s. Rev. James Philip Brereton and Lucy Marie (Mitchell). H. Sch., Medina, O.; Ken., Ph.B., 1934; Bex., B.D., 1938, D—June, 1938, Bp. Rogers; P—Dec., 1938, Bp. B. D. Tucker, m. Helen Louise Gable, Sept. 24, 1938; c. two. Cur. St. Paul's Ch., Akron, O., 1938-40.*

BRESTELL, Rudolph Emile (N.J.), P.O. Box 302, Camden, N.J.—R. Emerit. S. Paul's Ch., 1935—, b. New York City; s. Charles Brestell and Maude Henrietta (Thacher). S. Steph., B.A., 1895, M.A., 1898, D.D., 1928; G. T. S., S.T.B., 1898, D—June, 1898, Bp. Potter; P—May, 1899, Bp. Whitaker, m. Bessie Maud Craske, 1899. Asst. Ch. Advoc., Phila., 1898-1901; R. Trin. Meml. Ch., Upper Dublin, Pa., 1901; Asst. Ch. S. Martin-in-the-Fields, Wissahickon Hghts., Phila., 1903-04; Asst. S. Paul's Ch. and Vic. S. Steph. Ch., Camden, N.J., 1904; R. S. Paul's Ch., Camden, N.J., 1905-35. Exam. Chapl.; Del. 2nd Mssy. Coun.; Secv. Bd. Mssns.; Mem. Catkd. Chap.; Dep. Gen. Conv., 1913, 16, 19, 22, 25, 28, 31; Trust. Cathd. Fndtn.; Chapl. N.J. Militia, 1907-14; Mem. Phi Beta Kappa.

BRETTMANN, James William (Ala.), 503 Cloverdale Rd., Montgomery 5, Ala.—R. S. John's Ch., 1945—, b. Wichita, Kan., July 7, 1910; s. Emil Henry Brettmann and Lula Inez (Barkalow). Pub. Schs., Wichita; Un. So., B.S., 1931, B.D., 1935, D—Sept., 1934, P—June, 1935, Bp. Wise, m. Jean Wright, June 12, 1935; c. one. R. Ch. Covenant, Junction City, Kan., 1935-39; R. S. Andr. Par., Birmingham, Ala., 1939-45.*

BREWER, Clifton Hartwell. Died Sept. 28, 1947. For data see 1947 Edition.

BREWING, George Merriman (O.), 604 Stickney Ave., Toledo 11, O.—R. Gr. Ch., 1943—, b. Richmond, Eng.; s. Arthur Brewin and Louisa M. (Julius). Un. Tor.; Trin. Coll. (Tor.), L.S.Th., 1910, D—1910, P—1911, Bp. of Toronto, m. Christyna M. Addison, Nov. 24, 1915. Serv. in Canada, 1910-12; Chr. Ch., Flint, Mich., 1912; S. Paul's Ch., Grand Rapids, Mich., 1914; Ch. Holy Trin., Manistee, Mich., 1917-18; Ch. Evang., Oswego, N.Y., 1918-22; R. S. Andr. Ch., Akron, O., 1923-42. Author: "Communion Service in G." 1916; "Missa Sancti Andreae"; "Alone with God." 1923.

BREWSTER, Harold Sidney. Died April 6, 1948. For data see Edition 1947.

BREWSTER, Leon Mark (E.), St. Mark's Rd., Aikin, Md.—R. S. Mark's Ch., 1949—, b. Pittsburgh, Pa.; s. Benjamin Franklin Brewster and Mary (Russell). H. Sch., New Haven, Conn.; Un. Mich., B.A., 1914; Berk., 1922, B.D., 1923; Oxon., 1922-23, Diploma in Theology, D—June, 1922, Bp. Brewster; P—Dec., 1923, Bp. Garland, m. Ora Winifred Wood, June 13, 1922. Mstr. Episc. Acad., Phila., 1923-24; Cur. S. Mary's Ch., Phila., 1923-24; Vic. Chr. Chap. and S. John's Par., Waterbury, Conn., 1924-29; Chapl. Seamen's Ch. Inst., N.Y., 1929-31; R. S. Jas. Ch., Farmington, Conn., 1932-42; R. S. John's Ch., Havre de Grace, Md., 1942-49. Mem. Dioc. Bd. Exam. Chapl.; Mem. Dept. Rel. Educ.

BREWSTER, William (Tex.), 1803 Elton Lane, Austin, Tex.—Hdmstr. S. Steph. Episc. Sch., 1948—, b. Salt Lake City, June 24, 1907; s. Rt. Rev. Benjamin Brewster and Stella (Yates). Kent Sch., Kent, Conn.; Ya., B.A., 1928; E. T. S., B.D., 1937, D—June, 1936, P—June, 1937, Bp. B. Brewster, m. Elizabeth B. deV. Bosley, Oct. 8, 1932; c. five. Aetna Life Ins. Co., Hartford, Conn., 1928-34. Asst. Min. S. John's Ch., Waterbury, Conn., 1937-39; R. All S.S. Ch., Belmont, Mass., 1939-42; Hdmstr. S. Mark's Sch., Southborough, Mass., 1942-48.

BREWSTER, William Joseph (Conn.), Litchfield, Conn.—R. Emerit. S. Mich. Ch., 1935—, b. New Haven, Conn., Sept. 3, 1858; s. Rev. Joseph Brewster and Sarah Jane (Bunce). Ya., B.A., 1881, D—Jan., 1897, Bp. Wells; P—Mar., 1898, Bp. O. B. Brewster, m. Emma Colby, Oct. 7, 1885; c. five. R. S. Andr. Ch., Northford, Conn., 1897-99; S. John's Ch., Warehouse Pt., Conn., 1899-1916; Archd. Hartford, 1915-16; R. S. Mich. Ch., Litchfield, Conn., 1916-35.

BRICKMAN, Clarence William (S.F.), 1307 Morrison Ave., Tampa, Fla.—R. S. John's Ch., 1947—, b. Windsor, Ont., Can., Nov. 7, 1896; s. John Henry Brickman and Mary Cecilia (Dornan). Pub. Schs., Detroit; Detroit Inst. Tech.; S. Steph., Colmb.; G. T. S., 1930, D—June, 1930, Bp. Manning; P—Dec., 1930, Bp. Lloyd, m. Anna Bet Stone, Jan. 11, 1921; c. one. P-in-c. Chap., Redeem, Yonkers, N.Y.; R. Chr. Ch., Fairmount, W. Va., 1931-36; R. S. Paul's Par., Lansing and Std. Chapl. M.S.C. 1935-45; Natl. Chapl. Brotherhood of S. Andr., 1945-47. Mem. Dioc. Del. Rel. Educ., 1938; Gen. Conv. Cranbrook S. nmer Conf., 1938; Mem. Boys' Work Cmnss., Mich.; Bd. Dir., Lansing Soc. Serv. Bureau, 1938; Chrmn. Col. Cmnss., Mich., 1938-40; Bd. Dir., Lansing Children's Centre; Bd. Trust., Lansing Community Fund, 1940; Mem. Exec. Com.; Bd. Dir. Child Guid. Clinic, Tampa, Fla. Pamphlets: "Evolution of Ecclesiastical Music," and "Heritage of the Church's Worship."

BRIDGEMAN, Charles Thorley (N.Y.), 40 E. 10th St., New York 3, N.Y.—Cur. Trin. Ch., 1945—, b. New York City, Feb. 21, 1893; s. Wentzel Andrew Bridgeman and Gertrude Moore (Lane). S. Steph., B.A., 1913; Colmb., M.A., 1916; G. T. S. S.T.B., 1916; Fell. G. T. S., 1916-17, S.T.D., 1943, D—June, 1916, P—June, 1917, Bp. Greer, m. Marie Therese de Bermingham, June 2, 1930; c. one. Asst. S. Sim. Ch., Brooklyn, N.Y., 1916-17; Asst. Country Centre Mssn., Newtown, Pa., 1917-20; Asst. Secy. Foreign-Born Americans Dept. Mssns., Natl. Coun., 1920-24; Instr. Hist., Russian Orthodox Sem., N.Y., 1923-24; Amer. Educ. Chapl. and Prof., Armenian Theol. Sem., Jerusalem, 1924-44; Hon. Can. S. Geo. Cathd., Jerusalem, 1929-38; Res. Can., same, 1938-44; Archd. Syria and Lebanon, 1943-44. Rep. Episc. Ch. at Conf. on Life and Work, Sweden, 1925; Rep. World Conf. on Faith and Order, Scotland, 1937; Mem. Bd. Exam. Chapl., 1945—; Mem. Com. Chr. Soc. Relations, 1949—, Author: "Foreigners or Friends" (in collaboration); "Immigrant Child and the Church School"; "Armenian Reconstruction in Syria"; "Some Aspects of the Problems Facing Eastern Churches"; "Jerusalem at Worship"; "Religious Communities of the Christian East"; mag. arts. on religious, archaeological and political subj., etc.

BRIDGERS, Arthur Dooley (E.C.), Church of the Good Shepherd, Wilmington, No. Car.—D—June, 1938, P—Jan., 1939, Bp. Wing. Asst. S. John's Ch., Hollywood, Fla., 1938-39; P-in-c., same, 1939-48; R. Ch. Gd. Shpd., Wilmington, N.C., 1948-49.*

BRIDGES, Gardner William (Roch.), 138 W. 7th St., Erie, Pa.—Asst. Min. Cathd. S. Paul, 1949—, b. Geneva, N.Y., Jan. 2, 1918; s. George William Bridges and Mildred Nettie (Seabrook). H. Sch., Geneva; Hob., B.A., 1940; Berk., S.T.B., 1943, D—Dec., 1943, P—June, 1944, Bp. Reinheimer, m. Shirley Ann Stafford, June 29, 1946; c. one. P-in-c. S. Mark's Ch., Newark, N.Y., 1944-45; R. S. Paul's Ch., Montour Falls and S. John's Ch., Catharine, N.Y., 1945-49.

BRIDGES, Ralph Andrew (La.), 2252 Odin St., New Orleans, La.—R. Ch. Holy Comf., 1948—, b. Montgomery Co., N.C., Aug. 27, 1911; s. Franklin William Bridges and Georgia Wilbur (Haithecock). H. Sch., Salisbury, N.C.; Catawba Coll. (m.c.l.), B.A., 1933; Un. So., B.D., 1936, D—June, 1936, P—June, 1937, Bp. Penick, m. (1) Helen Ruth Murph (dec.), May 2, 1937; (2) Frances Patricia Jones, Oct. 22, 1943; c. one. Asst. R. Ch. Holy

Comf., Burlington, P-in-c. Calv. Chap., Burlington Mills and S. Andr. Mssn., Haw River, N.C., 1936-38; R. S. Steph. Par., Erwin, N.C., 1938-42; Chapel. U. S. N., 1942-46; R. Ch. Messiah, Rockingham, P-in-c. All SS. Ch., Hamlet and S. Dav. Ch., Laurinburg, N.C., 1946-48.

BRIDGES, Thomas Austin (Ma.), St. Luke's Hospital, Kansas City 2, Mo.—Chapl. S. Luke's Hosp., 1949—b. Coolville, O., May 28, 1896; s. Walter Reeder Bridges and Dixie Marion (Reeder). H. Sch., Washington, Pa.; Boston Un. Sch. Theol., 1922-28, B.S., 1926, M.A., 1927, S.T.B., 1928; Harv., 1929; E. T. S., 1930. D—June, 1929, Bp. Slattery; P—May, 1930, Bp. Babcock. m. Selma H. Wetzel, June 3, 1920. Boys' Dir. Settlement House, Roxbury, Mass., 1924-28; Asst. All SS. Ch., Brookline, Mass., 1928-30; Assoc. Hdmstr. and Chapl. Longwood Day Sch., Brookline, Mass., 1930-32; Instr. Northeastern Un., 1932-38; Staff Cathd. Ch. S. Paul, Boston, 1939-41; Chapel. Mass. Gen. Hosp., 1941-42; R. S. Chrysostom's Ch., Quincy, Mass., 1942-49.*

BRIDLE, Thomas Henry (Minn.), 5518 W. 8th St., Duluth 7, Minn.—P-in-c. Holy Apos. Ch. and S. Andr. Ch., Duluth and Chr. Ch., Proctor, 1949—D—May, 1944, Bp. of Toronto; P—May, 1947, Bp. of Moosonee.*

BRIELAND, Donald M. (Ia.), Box 63, University Sta. P. O., Minneapolis 14, Minn.—Research Assoc., Un. Minn., 1949—b. Pencer, Minn., Jan. 15, 1924; s. Martin L. Brieland and Gene (Medhus). H. Sch., Waterville, Minn.; Carl, B.A., 1943; N. W., M.A., 1945; S. W. T. S., 1945; Minn., Ph.D., 1949. D—Sept., 1945, Bp. Keeler; P—Jan., 1948, Bp. Haines. m. Christine Grant, Aug. 6, 1945. D-in-c. Ch. Ascen., St. Paul and S. Andr. Ch., So. St. Paul, Minn., 1945-46; Instr. and Asst. to Chapel., Shattuck Sch., Faribault, Minn., 1946-47; P-in-c. S. Steph. Ch., Newton, Ia., 1948-49; Asst. Prof. of Speech and Psychology; Chapl. to Episc. Stdts., S. Dunstan's Chapel, Grinnell Coll., Grinnell, Iowa, 1947-49. Author: "A Comparative Study of the Speech of Blind and Sighted Children"; various arts. on public speaking, semantics and personality integration.

BRIEN, Bernis DeFrees (N.k.), 135 Parkway St., Maywood, N.J.—Vic. S. Mart. Ch., 1943—b. Dayton, O., May 26, 1910; s. Bernis B. Brien and Lindsay (Decker-Metcalf). H. Sch., Dayton, O.; Ken., Ph.B., 1932; Bex., B.D., 1935. D—June, 1935, P—Feb., 1936, Bp. Rogers. m. Bertha Lillian Lorentz, June 17, 1936; c. two. D-in-c. S. Luke's Ch., Niles, O., 1935-36; R. same, 1936-43; Vic. S. Luke's Ch., Dumont, N.J., 1943-49. Mem. Bd. Rel. Educ., Dio. N.k., 1943-47. Ed.: "Guide Posts in Religious Education," Dio. N.k., 1943-46; Rel. Ed. The Rockport Press, N.Y.C., 1948—Author: "Bible Riddles"; Religious Games; newspaper feature; "Verse Riddles from the Bible," "Who am I?" "What am I?" "Tell Me!" "Riddles About Jesus," "Completion."

BRIGGS, Henry Clay (L.I.), 228 Academy St., Jersey City, N.J.—b. Brooklyn, N.Y., May 4, 1872; s. Henry Clay Briggs and Julia Almira (Mead). P., B.A., 1896, M.A., 1898, Ph. Sem., 1899; A. A. C. O., 1916. D—Dec., 1901, Bp. Worthington. P—May, 1902, Bp. F. Burgess. m. Mabel Foland, Sept. 12, 1898; c. two. Form. Presby. Min.; Lay-R. Chr. Ch., Brooklyn, N.Y., 1901; P-in-c. S. Jas. Ch., Callicoon Depot, N.Y., 1901-02; Rescue Mssn. and Evang. Wk., Brooklyn, N.Y. Author: "Revelation Symbolism," explaining the Book of Revelation.

BRIGGS, John Porter. Died July 11, 1947. For data see Edition 1947.

BRIGHT-DAVIES, William Hastings (Tex.), 414 No. Sapodilla Ave., West Palm Beach, Fla.—R. S. Patrick's Ch., 1948—b. Accra, Gold Coast, Br. W. Africa, Oct. 8, 1896; s. James Bright-Davies and Lamitsoi (Armah). Govt. Sch., Accra; Priv. Prep. Schs., Liverpool, Birkenhead, Birmingham and Durham, Eng.; Priv. Tutors, London and Oxford; N.Y. Sch. Soc. Work; Bp. Payne Div. Sch., 1930. D—Dec., 1930, P—July, 1931, Bp. Quin. m. Beatrice Juanita Grant (dec.), Oct. 18, 1922; c. four. P-in-c. S. Luke's Ch., Houston, Tex., 1931-40; P-in-c. S. John's Ch., Tyler, Tex., 1934-36; P-in-c. S. Mich. Ch., Beaumont, Tex., 1931-48; Vic. S. Aug. Ch., Galveston, Tex., 1930-48. Publ.: "Negro Work in the Diocese of Texas," 1943; "A Guide to the Divine Liturgy," 1945; "History of St. Patrick's Church, West Palm Beach," 1949.

BRINCKERHOFF, Samuel Raymond (N.Y.), St. Luke's Rectory, Somers, N.Y.—R. S. Luke's Ch., Somers and S. Jas. Ch., North Salem, 1938—b. New York City, June 12, 1883; s. James S. Brinckerhoff and Julia (Fانشaw). S. Steph., B.A., 1905, M.A., 1908; G. T. S., B.D., 1909. D—June, 1908, P—June, 1909, Bp. Greer. m. (1) Marie Elizabeth Woodcock (dec.), June 14, 1910; c. two. (2) Elizabeth Peterkin Benson, Oct. 18, 1937. Fell. G. T. S., 1908-09; R. S. Matt. Ch., Newark, N.J., 1909-10; P-in-c. S. Gabr. Mssn., Brooklyn, N.Y., 1910-15; Mssy., 1915-16; Asst. S. John's Ch., Yonkers, N.Y., 1916-19; Asst. S. Mark's Ch., Mount Kisco, N.Y., 1919-38; P-in-c. S. Steph. Ch., Armonk, 1932-38. Chapl. Brotherhood S. Andr. N.Y.; Mem. Brotherhood S. Andr. Clergy Advisory Bd.

†**BRINKER, Rt. Rev. Howard Rasmus**, 1111 City

Natl. Bank Bldg., Omaha 2, Neb.—Bp. of Neb., 1940—b. Nashotah, Wis., Oct. 20, 1893; s. Henry Brinker and Anna Margaret (Rasmus). Howe Sch.; S. John's Delaware; Phillips Brooks, Phila., Pa.; Un. Pa.; P. D. S., S.T.B., 1917, D.D., 1940; Nash., D.D., 1940. D—June, 1918, P—Apr., 1919, Bp. N. S. Thomas. Con. Bp. of Neb., Jan. 25, 1940. m. Winifred Eleanor Parsons, July 29, 1935; c. two. R. Chr. Ch., Douglas, Wyo.; R. S. Barth. Ch., Chicago, 1923-40; Prov. Bp. of W. Neb., 1943-46 (Bp. of reunited Dio., 1946—). Mem. Bp. and Coun.; Chrmn. Dept. Ch. Ext.; Chrmn. Architectural Guild; Pres. Round Table, 1924-33; Chrmn. Dept. Ways and Means, 1927-29; all Dio. C.; Chrmn. Dept. Publ. Dio. C., 1938-40; Mem. Bd. Trust. Doane Coll., 1940; Pres. Bd. Trust. Clarkson Hosp., 1940; Pres. Bd. Trust. Brownell Hall, 1940; Mem. Joint Cmsn. Holy Matrimony, 1940; Chrmn. Bd. Mssn. 6th Prov., 1944; Vice-Pres. Neb. Newcomen Soc.; Pres. Prov. of N.W., 1947; Mem. Cmsn. Rural Wk. and Cmsn. Clergy Placement, Gen. Conv., 1949.

BRISTOR, Wallace (Mont.), Box 324, Billings, Mont.—Mssy-in-c. Red Lodge Mssn. Field, 1945—b. Odel, Neb., Feb. 14, 1890; s. J. H. Bristor and Eliza Jane (O'Connor). St. Un. Ia., B.A., 1916; Chl., M.A., Theol. Sem., 1919; Un. Colo.; Pac. Sch. Rel. D—Jan., 1924, P—Sept., 1924, Bp. N. S. Thomas. m. Alice Rebecca Doyle, Mar. 15, 1927; c. three. R. S. Paul's Ch., Port Townsend, Wash., 1932-40; Vic. Big Horn Basin, Wyo., 1943-44; R. Chr. Ch., Kalispell, Mont., 1944-45.*

BRITAIN, Gail Colyer (N.I.), 4816 Baring St., East Chicago, Ind.—R. Gd. Shpd. Ch., 1949—b. Fort Wayne, Ind., Apr. 15, 1917; s. Hugh Colyer Britain and Eva Leonne (Hiscutt). H. Sch., Fort Wayne, Ind.; Carroll Coll.; Nash. D—May, 1944, Bp. Ivins for Northern Indiana; P—Dec., 1944, Bp. Mallett. m. Lois Hile, July, 1947. Cur. Trin. Ch., Fort Wayne, Ind., 1944-45; P-in-c. S. Jas. Ch., Goshen, Ind., 1945; P-in-c. Gd. Shpd. Ch., East Chicago, Ind., 1946-49.

BRITTON, William Roy, Jr. (S.Va.), Fine Creek Mills, Va.—M-in-c. Emm. Ch., Powhatan, S. Jas. Ch., Cartersville, Manakin Ch., Huguenot Springs and S. Luke's Ch., Subletts, 1948—b. Greensboro, N.C., Oct. 4, 1924; s. William Roy Britton and Helen Roberta (Chilson). H. Sch., So. Norfolk, Va.; W. & M., B.A., 1945; V. T. S., B.D., 1948. D—May, 1948, P—June, 1949, Bp. W. A. Brown. m. Elsie Elizabeth Lemly, June 26, 1948. Chapl. Va. Indust. Sch. for Boys.

BROADBENT, Scott Amos (Md.), 2825 No. Calvert St., Baltimore 18, Md.—R. Holy Trin. Ch., 1942—b. Baltimore, Oct. 1, 1905; s. Walter Broadbent and Caroline (Amos). St. Johns, B.A., 1931; V. T. S., B.D., 1934. D—Mar., 1934, P—Dec., 1934, Bp. Helfenstein. m. Mabel Naomi House, June 3, 1935; c. two. R. Deer Creek Par., Harford Co., Md., 1934-36; P-in-c. S. Marg. Ch., Baltimore, 1936-42.

BROADHURST, Albert (Er.), R. D. 1, Townville, Pa.—Retired, 1947—b. Liverpool, Eng., 1877; s. Isaac Henry Broadhurst and Elizabeth Mary (Watkins). Pub. Sch., Liverpool; Priv. Sch., Syracuse, N.Y.; Hob., B.A.; G. T. S., 1908. D—June, 1908, P—June, 1909, Bp. C. T. Olmsted. m. Cora Loretta Brooks, 1912; c. three. R. Calv. Ch., Homer, N.Y.; R. S. Jas. Meml. Ch., Titusville, Pa., 1912-47. Dep. Gen. Conv., 7 times; Mem. Stndg. Com. and Exec. Coun. Dio. Er.; Secy. Dio. Er.*

BROBURG, Anselm (R.I.), 391 Massasoit Ave., East Providence 14, R.I.—Vic. Gr. Ch., Phillipsdale, 1947—s. Rev. Philip Broburg and Anna Eugenia (Peterson). D—Dec., 1946, Bp. Remington for Montana. m. Marion Virginia Beaton, Dec. 31, 1945; c. one. In-c. Chap. Nativ. E. Helena, Mont., 1945-47; Secy. Bp. of Montana, 1945-47; In-c. S. John's Ch., Boulder, Mont., 1946-47.

BROBURG, Philip (R.I.), 285 Friendship St., Providence 3, R.I.—R. S. Ansg. Ch., 1947—b. New London, Minn., June 30, 1888; s. John Broburg and Ingeborg (Johnson). Sea., 1914. D—May, 1914, P—Dec., 1914, Bp. Edsall. m. Anna Eugenia Peterson, June 24, 1919; c. five. D-in-c. S. Sigfridd's Ch., St. Paul, 1914; R. same, 1915-29; R. S. Ansg. Ch., Minneapolis, 1929-33; In-c. S. Paul's Ch., Brainerd and S. John's Ch., Aitkin, Minn., 1934-35; Supply wk., 1936-40; S. Geo. Ch., Phila., 1941-42; R. S. Barth. Ch., Wissinoming, Phila., Pa., 1942-47.*

BROCK, Raymond Elliott (N.Y.), 7516 Amboy Rd., S.I. 7, N.Y.—R. S. Steph. Ch., 1936—b. Weedsport, N.Y., Dec. 26, 1887; s. William Raymond Brock and Cornelia (Dixon). H. Sch., St. Louis, Mo.; Colmb. D—Apr., 1924, P—Sept., 1925, Bp. Howden. m. Esther Louise Jarvis, Feb. 16, 1915; c. two. Mssy-in-c. Clovis, N.Mex., 1922-26; R. S. Geo. Ch., St. Louis, Mo., 1926-28; S. Matt. Ch., Bloomington, Ill., 1929-32; R. Chr. Ch., Riverdale, N.Y.C., 1932-36; Chapl. U. S. A., 1941-46.

BROCKLEBANK, Charles Albert William. Died October 31, 1948. For data see Edition 1947.

BROCKMANN, John Nelson (Nev.), 509 Idaho St., Elko, Nev.—R. S. Paul's Ch., Elko and Vic. S. Barn. Chap., Wells, 1946—b. Berwick, Pa., Jan. 18, 1912; s. George Francis Brockmann and Mary Jeannette (Harris).

H. Sch., Berwick; Un. Cal.; Ch. Div. Sch. Pac., 1941. D—Sept., 1941, P—Apr., 1942, Bp. Jenkins. m. Marie Louise Sturges; c. two. Vic. S. Alb. Chap., Yerington and Coventry Cross Chap., Smith, Nev., 1941-42; Vic. S. Phil.-in-the-Desert Chap., Hawthorne, S. Marg. Ch., Antelope Valley, Nev., S. Paul's Ch., Bishop and Inyo-Mona Co. Mssns., Cal., 1942-46.

BROOK, Arthur Hubert. Died October 9, 1947. For data see Edition 1947.

BROOK, William Greenwood (P.), Christ Church Rectory, New Brighton, Pa.—R. Chr. Ch., New Brighton and S. Luke's Ch., Georgetown, 1948—D—May, 1932, Bp. of Niagara; P—June, 1933, Bp. of Tor.*

BROOKE, Walter Carroll (Sw.Va.), 25 Church St., Staunton, Va.—R. Trin. Ch., 1939—b. Wash., D.C., Apr. 12, 1905; s. Albert Goelert Brooke and Mary Alice (Myers). Pub. Schs., Wash., D.C.; Geo. Wash. Un.; W. & M.; V. T. S., 1931. D—June, 1931, Bp. W. L. Gravatt; P—July, 1932, Bp. Strider. m. Florence Dorothy Edwards, June 24, 1931; c. five. P-in-c. Calv. Ch., Montgomery, W.Va., 1931-35; R. S. Paul's Par., Weston, W.Va., 1935-39.

BROOKMAN, Donald Mayo (Cal.), 1421 Madison Ave., New York 29, N.Y.—Retired, 1942—b. London, Eng., Apr., 1874. E. T. S., B.A., 1895, B.D., 1900; U. T. S., D.D., 1911. D—July, 1900, Bp. Barker; P—Mar., 1901, Bp. Wells. m. Catherine Stewart, Dec. 26, 1916; c. one. Can. and Dean All SS. Cathd., Albany, N.Y., 1909-16; S. Pet. Ch., Morristown, N.J., 1916-34; In Eng., 1934; R. Trin. Ch., San Francisco, 1934-42.

BROOKS, Charles Frederick (R.I.), 135 Audubon Rd., Providence 5, R.I.—Dir. Gr. Ch. Counseling Center, 1948—b. Fitchburg, Mass., Apr. 1, 1901; s. Charles Eugene Brooks and Mabel Emma (Danyew). H. Sch., Fitchburg; Boston, Un., B.A., 1923; Berk., 1926; Un. Denver, M.A., 1939. D—June, 1926, P—Apr., 1927, Bp. Davies. Asst. S. Steph. Ch., Pittsfield, Mass., 1926; Cur. Trin. Ch., Wilmington, Del., 1929-30; Vic. All SS. Cathd., Albany, N.Y., 1931-32; R. All SS. Par., Denver, Colo., 1932-48. Mem. St. Bd. Industries for Blind, Colo., 1936; Chrmn. Dept. of Chr. Soc. Relations, Colo., 1940; Mem. Amer. Assn. Soc. Workers, Denver Chapt., 1940; Mem. Denver Lion's Club; Bd. Dir. R.I. Mental Hygiene Soc.; Corp. of R.I. Visiting Nurse Assoc.

BROOKS, David Henry (Fla.), Florida A. & M. College, P.O. Box 22, Tallahassee, Fla.—P-in-c. Ch. S. Mich. and All Angels, 1948—; Stdt. Chapl. Fla. A. & M. Coll., 1947—b. Decatur, Ga., Dec. 6, 1908; s. Joseph Wood Brooks and Fort Sumter (Smith). H. Sch., Decatur, Ga.; Morehouse Coll.; Va. State Coll.; Fla. A. & M. Coll., B.A.; Bp. Payne Div. Sch., B.D., 1947. D—June, 1947, P—Nov., 1948, Bp. Juhon. m. Vivian Stallworth, Dec. 31, 1937. D-in-c. Ch. S. Mich. and All Angels, Tallahassee, Fla., 1947-48.

BROOKS, Frederick Manning (Ma.), 150 Rock St., Fall River, Mass.—R. Ch. Ascen., 1945—b. Watertown, Mass., Apr. 16, 1912; s. Rev. Frederick Manning Brooks and Sarah Louise (Bruce). Boston Latin Sch.; Boston Un., Bus. Sch. and Coll. Liberal Arts, 1938; E. T. S., B.D., 1941. D—June, 1941, P—Dec., 1941, Bp. Sherrill. m. Miriam Adelaide Rix, June 27, 1940; c. two. Cur. S. Steph. Meml. Ch., Lynn, Mass., 1941-45. Author: Mag. Arts. in "Church Militant."

BROOKS, Isaac Ernul (Pa.), 2905 Russell Rd., Alexandria, Va.—b. New Bern, N.C., Feb. 25, 1897; s. Samuel Willis Brooks and Fannie Clara (Cone). H. Sch., New Bern; Mars Hill Coll.; Un. N.C., Jr. yr. and first yr. Law; P. D. S. D—July, 1929, Bp. Darst; P—June, 1930, Bp. Taitt. m. Anne Margaret Wilkinson, June 9, 1921; c. two. Asst. P-in-c. Country Center Mssns., Bucks County, Pa., 1931; R. Emm. Ch., Holmesburg, Pa., 1931-40.*

BROOKS, John Henry (Lib.), Plebo, Liberia, W. Afr.—P-in-c. S. Steph. Ch., 1946—D—May, 1925, Bp. Gardiner; P—May, 1926, Bp. Campbell. In-c. Transfig. Mssn., Sodeke, Lib.; In-c. S. Cyr. Mssn., Picannini Cess, Lib.; In-c. Ch. Holy Spirit, Nyaahe, Lib.*

BROOKS, John Randolph (Sp.)

BROOKS, Roeliff Hasbrouck (N.Y.), 32 W. 53rd St., New York 19, N.Y.—R. S. Thos. Ch., 1926—b. Poughkeepsie, N.Y., June 26, 1875; s. John R. Brooks and Ann (Ross). H. Sch., Poughkeepsie; Colmb., B.A., 1900, M.A., 1910, S.T.D., 1930; King's Windsor, N.S., M.A., 1921; Hob., S.T.D., 1924; Un. So., D.C.L., 1935; Un. T. S., 1903; Trin., D.D., 1940. D—May, 1902, P—June, 1903, Bp. Burgess. m. Julia Stuart Laing, Jan. 20, 1904; c. one. Cur. S. Mich. Ch., Brooklyn, N.Y., 1902-03; Cur. Ch. Messiah, Brooklyn, N.Y., 1903-06; R. S. Paul's Ch., Albany, N.Y., 1906-26; P-in-c. S. Steph. Ch., Elmsere, N.Y., 1923-26. Mem. Bd. Trust.; Mem. Bd. Mssns., Archd. Albany, 1918-26; Del. Prop. Syn., Dio. A., 1914-24; Pres. Bd. Exam. Chapl.; Dep. Gen. Conv., 1919, 22, 37, 40, 43, 46, 49; Trust. G. T. S., S. Pet. Ch., Ogunquit, Me., Cathd. S. John-the-Divine, N.Y., Greer Sch., Hope Farm, N.Y., Trin. Sch. and S. Luke's Home; Chapl. retired, 7th Reg., N.G., N.Y.; Past Grd. Chapl., Masons, N.Y.; Mem. Stndg. Com.; Bible and Prayer Book Society.

BROUGHTON, Charles Du Bois (W.N.Y.), 24 Linwood Ave., Buffalo 9, N.Y.—R. Ascen. Ch., 1915—b. Salem, N.Y., Oct. 17, 1874; s. Albert Kendall Broughton and Laura Elizabeth (Davis). Trin., B.A., 1895, M.A., 1898; Berk., 1898. D—June, 1898, P—May, 1899, Bp. Doane. m. Emily DeForest Brown, May 5, 1904; c. two. Ch. Holy Cross, Fort Plain, N.Y., 1898-1901; S. Paul's Ch., Oxford, N.Y., 1901-11; Asst. S. Paul's Ch., Buffalo, N.Y., 1911-15. Dep. Gen. Conv.; Pres. Stndg. Com. and Bd. of Exam. Chapls.; Vice-Pres. Exec. Coun.*

BROWN, Allen Webster (A.), 431 Union St., Hudson, N.Y.—R. Chr. Ch., 1942—b. La Fargeville, N.Y., July 22, 1908; s. N. H. Brown and Edith (Haller). H. Sch., La Fargeville; Syr., B.A., 1930; P. D. S., Th.B., 1934, Th.M., 1937. D—Feb., 1934, P—Sept., 1934, Bp. Oldham. m. Helen Ruth Belshaw, July 5, 1930; c. four. R. S. John's Ch., Richfield Springs, N.Y., 1934-40; R. S. Mark's Ch., Malone, N.Y., 1940-42; Rur. D. Alb., 1947-49. Dep. Gen. Conv., 1943, 46, 49; Chrmn. Dept. Prom., 1944-45; Chrmn. Dept. Evang., 1946. Ed.: Anglican Society News Letter, 1945-47.

BROWN, Arthur Thomas (N.Y.), Hopewell Jct., N.Y.—Vic.-in-c. Ch. Resurr., 1945—b. Winona, Minn., Sept. 13, 1887; s. Thomas Jefferson Brown and Ella Abigail (Clark). Pub. Schs., Winona and Eau Claire, Wis.; Carl.; Chi., Ph.B.; Mcadeville Theol. Sch., B.D., 1918; G. T. S., 1932. D—Feb., 1932, Bp. Lloyd; P—Oct., 1932, Bp. Gilbert. m. Katherine C. Washburn, Aug. 25, 1920; c. two. Formerly Unitar. Min.; Vic. Emm. Chap., Bronx, N.Y., 1932-42; Vic. Holy Comf. Ch., Eltingville and S. Ann's Ch., Great Kills, S.I., N.Y., 1942-44; Loc. Ten. Ch. Resurr., Hopewell Jct., N.Y., 1944-45.

BROWN, Charles Edwin (Be.), 222 W. 23rd St., New York 11, N.Y.—Retired—b. Phila., June 14, 1886; s. Thomas Edwin Brown and Anna B. (Ash). Tem.; Chi.; Oskaloosa, S.T.D., 1918. D—Feb., 1917, P—Nov., 1917, Bp. C. D. Williams. m. Nellie K. Muirhead, Dec. 5, 1912. Mssy-in-c. Auburn and Tecumseh, Neb., 1917-19; R. S. Mart. Ch., Omaha, Neb., 1919-23; S. Paul's Ch., Troy, Pa., 1923-26; Gen. Mssy., N.Y.C., 1926.

BROWN, Charles Oliver (W.Ma.), 190 Buckingham St., Springfield 9, Mass.—R. S. Pet. Ch., 1944—b. West Acton, Mass., Sept. 8, 1901; s. Charles William Brown and Edna Augusta (Knowlton). H. Sch., Lowell; Colo. St. Tchrs. Coll.; S. John's Evang. Coll., Greeley, B.A., 1924. D—June, 1924, P—Sept., 1925, Bp. Mouton. m. Orpha Ingham, June 5, 1924; c. two. In-c. Calv. Ch., Idaho Springs, Gr. Ch., Georgetown, S. Paul's Ch., Central City and Instr. of Liturgic Canon Law and Polity; S. John's Coll., Greeley, Colo., 1924-25; Vic. S. Mark's Ch., Tonopah, S. John's Ch., Goldfield, S. Pet. Ch., Mina and Stations at Round Mt. and Manhattan, Nev., 1925-27; Vic. Trin. Ch., Fallon, Nev., 1927-28; R. S. Corn. Ch., Dodge City and Vic. Ch. Holy Nativ., Kinsley, Kan., 1928-30; R. Trin. Ch., Haverhill, Mass., 1930-44. Secy. and Historiogr., Nev., 1926, 27, 28; Stdt. Coll. Prchrs. five terms; Mem. Dioc. Coun.; Pres. Catholic Club, N. Eng.; Mem. Fortnightly Club and Clerical Club, Boston. Ed.: "The Prospector" Nev. Dist. Paper, 1926, 27, 28.

BROWN, Charles Stanley (Er.), 35-34 87th St., Jackson Hghts., N.Y.—Retired, 1934—b. England, 1863; s. Charles Brown and Martha (Bicknell). Priv. Sch., Eng.; E. T. S. D—June, 1889, P—May, 1891, Bp. Littlejohn. m. Marian Jones, 1914. Asst. S. Pet. Ch., Brooklyn, N.Y.; Columbus, Neb.; Gadsden, Ala.; Dunton, L.I.; Chapl., N.Y.C. Mssn. Soc.; Chr. Ch. Willard, N.Y. 1914-20; Osceola Mills, Pa., 1920.*

BROWN, Clyde (O.), 611 West Lake Ave., Barberton, O.—P-in-c. S. Andr. Ch., 1946—b. Brooklyn, N.Y., May 28, 1891; s. Arthur Brown and Helen Anne (Baker). S. Steph.; N. W.; V. T. S.; Amer. Bible Coll., D.D., 1945. D—June, 1922, Bp. Harding; P—May, 1923, Bp. Davenport. m. Ethel Louise McAllister, June 12, 1923; c. two. Asst. S. Steph. Ch., Wash., D.C., 1923-24; R. Silver Spring Par., Woodside, Md., 1924-27; S. Matt. Par., Hyattsville, Md., 1927-34; Dioc. Mssnr., Dio. W., 1934-46. Hon. Can. Wash. Cathd., 1939-47. Dep. Gen. Conv., 1937, 40, 43, 46; Dean North Conv., 1930-42; Chrmn. Dept. Publ., 1932-46. Pres. Montgomery Co. Cler., 1923-46; Chapl. Harmony Lodge A. F. & M., Washington, 1924-46; Chrmn. Community Cmsns., Wash. Fed. Chs., 1945-46; Charl. Wash. Alumni Sigma Alpha Epsilon, 1945-46.

BROWN, Crawford William (W.), 2920 34th St., N.W., Washington 16, D.C.—Can. Precentor, Washington Cathd., 1948—b. Winnipeg, Manitoba, May 25, 1895; s. Thomas Brown and Margaret Lewis (Hill). Pub. Schs.; Un. Minn.—Sea. Div. Sch., 1928; S. W. T. S., D.D., 1948. D—Oct., 1926, P—Oct., 1927, Bp. McElwain. m. Olive Berthee Southwell, June 8, 1918. Lay worker, Dio. Minn. and Ch. S. John Evang., St. Paul, 1923-26; Cur. Ch. S. John Evang., St. Paul, 1926-29; R. S. Luke's Ch., Whitewater, Wis., 1929-31; R. Ch. Redem., Elgin, Ill., 1931-42; Chapl. U. S. A., 1942-44; Dir. Chapl. Serv., V. A., 1945-47. Secy. Dio. Minn., 1929.

BROWN, Dillard Houston Jr. (W.), 1618 T St., N.W., Washington, D.C.—R. S. Luke's Ch., 1946—b. Marietta,

Ga., June 20, 1912; s. Dillard H. Brown and Anna Rebecca (Robinson), H. Sch., Detroit; Morehouse Coll., B.A., 1936; Un. So. Cal., M.Th., 1939; G. T. S., spec. stdt. D—May, 1940, Bp. Manning for L.A.; P—June, 1941, Bp. Stevens. m. Sarah V. Ross, Feb. 13, 1942; c. two. Cur. S. Mart. Ch., N.Y., 1940-42; Vic. Ch. Incarn., Jersey City, N.J., 1943-46.

BROWN, Edgar Dow (Ma.), 57 Stanley St., Fall River, Mass.—R. S. Jas. Ch., 1945—b. Greenbush (Rensselaer), N.Y., June 28, 1889; s. Edgar Huntington Brown and Hettie (Richards). Pub. Schs., Fort Plain, Gloversville, and Albany, N.Y.; Syr., B.A.; Drew Theol. Sem., B.D., 1914; E. T. S., Grad. Stdt. D—May, 1930, Bp. Babcock; P—Dec., 1930, Bp. Oldham. m. Beulah Wilkinson, Aug. 11, 1915; c. one. Vic. S. Andr. Ch., Ludlow, Mass., 1933-36; Vic. Gr. Ch., Chicopee and Holy Trin. Ch., Chicopee Falls, Mass., 1930-45.

BROWN, Edward Guthrie (Va.), Manassas, Va.—R. Trin. Ch., 1946—b. Loretto, Va., Mar. 4, 1915; s. Edward Waller Brown and Lucy Fowlkes (Guthrie), H. Sch., Richmond, Va.; Un. Richmond, B.A., 1936; V. T. S., B.D., 1942. D—May, 1942, Bp. H. S. G. Tucker; P—Apr., 1943, Bp. W. R. Mason. Pres. Y.P.F., Prov. Wash., 1938-40; R. S. John's Ch., West Point, S. Dav. Ch., Aylett and Emm. Ch., King & Queen C. H., Va., 1942-45; Chapl. U. S. N. R., 1945-46.*

BROWN, Edward Tanner (Cal.), 600 Colorado Ave., Palo Alto, Cal.—R. S. Mark's Par., 1948—b. Waverly, Ill., June 18, 1883; s. William Woodford Brown and Mary Clark (Hopson), Ill. Coll., B.A., 1905, D.D. (Hon.), 1936; Ch. Div. Sch. Pac., 1914. D—June, 1914, P—May, 1915, Bp. Nichols. m. Dorothy Alden Condo, June 21, 1916; c. three. Asst. Trin. Ch., San Jose, Cal., 1914-16; R. Calv. Ch., Santa Cruz, Cal., 1917-20; Dean Trin. Meml. Cathd., Reno, Nev., 1920-27; R. S. Pet. Par., San Pedro, Cal., 1927-31.

BROWN, Francis Alan (Va.), Woodstock, Va.—Retired, 1949—b. Greenfield, Mass.; s. Franklin Brown and Helen (West). P. D. S., 1896. D—June, 1896, P—May, 1897, Bp. Lawrence. m. Ellen A. Snow, Jan. 13, 1897. Asst. Min., Chr. Ch., Fitchburg, Mass., 1896-97; Mssy. S. Mark's Ch., Leominster, Mass., 1897-1904; Mssy. Ch. Med. and adj. mssns., Washington, Ga., 1904-05; Archd. Augusta, 1904; Chr. Ch., Savannah, Ga., 1905-14; S. Mary's Ch., N.Y., 1914-18; S. Pet. Ch., Redwood City, Cal., 1918-19; Ch. Messiah, Gonzales, Tex., 1919-22; R. Beckford Par., Woodstock, Va., 1922-49. Exam. Chapl.; Dep. Gen. Conv., 1910, 13, 22; Secy. Bd. Mssn., Dio. Ga., 1906-14; Mem. Coun. Advice; Chrmn. Bd. Exam. Chapl.; Chrmn. Dioc. Bd. Rel. Educ.; Rur. Dean; Dep. Prov. Syn.

BROWN, Francis Craighill (N.C.), University of the South, Sewanee, Tenn.—Dean, Sch. of Theol. Un. So., 1949—b. Gainesville, Fla., Dec. 27, 1900; s. Rev. John Henry Brown and Georgia Eleanor (Hampton), H. Sch., Pensacola, Fla.; Un. So., B.A., 1922; V. T. S., B.D., 1925. D—Jan., 1925, P—June, 1925, Bp. Woodcock. m. Helen Gardner Walker, Aug. 30, 1926. Cur. S. John's Pro-Cathd., Shanghai, China; Prof. Ch. Hist., Centr. Theol. Sch., Shanghai, China, 1928-30; P-in-c. S. Thos. Ch., Sanford, N.C., 1930-43; R. Emm. Ch., Southern Pines, N.C., 1930-49.

BROWN, Francis Theodore (Ariz.), 805 E. Missouri Ave., Phoenix, Ariz.—R. Emer. Gr. Ch., Tucson, 1945—b. Troy, N.Y., Apr. 26, 1869; s. Rev. George Wesley Brown and Josephine J. (Philo), H. Sch., Albany, N.Y.; Ya., B.A., 1891; Foote Fell., 1892-94; Drew and Boston Sch. Theol., 1896. D—Dec., 1910, P—June, 1911, Bp. Greer. m. Ruth Marie Sites, June 21, 1899; c. eight. Pastor 3 Un. Meth. Chs. at Union Coll., Wesleyan and Ya.; Chapl. N.Y.C. Mssn. Soc., 1910; R. Emm. Ch., Manville, R.I.; S. Andr. Ch., Yonkers, N.Y., 1912-24; Trin. Ch., Gloversville, N.Y., 1924-28; Epiph. Ch., Flagstaff, Ariz., 1928-30; S. Paul's Ch., Yuma, Ariz., 1930-35; Vic. S. Mark's Ch., Mesa, Ariz., 1935-38; On preaching staff, Trin. Cathd., Phoenix, Ariz., 1938-39; R. Gr. Ch., Tucson, Ariz., 1939-45. Author: "The Truth and Error of So-Called Christian Science," "Culture and Service," "William James and the Philosophy of Emerson" and various articles including different series of published broadcasts.*

BROWN, Frank Louis. Died August 12, 1948. For data see Edition 1947.

BROWN, Frederick Crawford (H'k.), 117 Wan Chung Kai, Kunning, Yunnan, China—Mssy. China, 1947—b. Dover, Eng., May 29, 1894; s. Alfred Charles Brown and Rose Charlotte (Brangwin), T. Woolwich Pub. Tchrs. Center, Bp., 1924; E. T. S., Spec. Stdt., 1946-47. D—Mar., 1947, Bp. Nash. m. Bonnie Crawford, July 6, 1922; c. two. Lay-Mssy. Dist. H'k., China, 1924-27.

BROWN, George Lewis. Died February 16, 1949. For data see Edition 1947.

BROWN, Herbert Haigh (N.Y.), 13 Mt. Joy Ave., Scarsdale, N.Y.—R. Emer. Ch. Redeem., Pelham, N.Y., 1941—b. Bolton, Lancs., Eng., July 25, 1873; s. Daniel H. Brown and Jane (Buckley). Didsbury Coll., Victoria

Un., Eng.; Wesleyan, Manchester, Eng. D—Aug., 1905, P—Feb., 1907, Bp. Greer. m. Kathryn Fowler, Aug. 30, 1941. Asst. to Rev. S. Parkes Cadman, Brooklyn, N.Y., 1903; Gr. Ch., N.Y.C., 1904-06; Cur. All Ang. Ch., N.Y.C., 1906-07; R. Ch. Redeem., Pelham, N.Y., 1907-41.*

BROWN, Herbert Stanley (N'k.), 74 Oakdene Ave., Cliffside Park, N.J.—R. Trin. Ch., 1947—b. Dedham, Mass., Aug. 12, 1910; s. Walter R. Brown and Myra (White). Pub. Schs., Boston; Bos. Un., B.A., 1934; G. T. S., S.T.B., 1937. D—June, 1937, P—May, 1938, Bp. Sherrill. Asst. to R. S. John's Ch., Buffalo, N.Y., 1937-39; Cur. S. Agn. Chap., Trin. Par., N.Y.C., 1939-43; Chapl. U. S. N., 1942-47.

BROWN, James Benjamin (U.S.C.), 411 So. Liberty St., Spartansburg, S.C.—P-in-c. Ch. Epiph. and S. Phil., 1928—b. Lexington Co., S.C., Apr. 18, 1890; s. Robert William Brown and Stella (Richardson). Pub. Sch., Lexington Co.; Allen Un.; Bp. Payne Div. Sch. D—July, 1925, P—Oct., 1928, Bp. Finlay. m. Sallie Lorick, July 27, 1919; c. seven. In-c. S. Ann's Ch., New Brookland, S.C.*

BROWN, John Belton (E.C.), 909 Respass Ave., Washington, N.C.—Retired, 1940—b. Newberry, S.C., Apr. 23, 1872; s. Howard H. Brown and Maria L. (Brown), S. Paul's Sch., Lawrenceville, Va.; How.; King Theol. Hall, 1899; Harv., spec. subj. D—Dec., 1899, Bp. Randolph; P—Oct., 1915, Bp. Darst. m. Rhoea Robinson Boyd, Sept. 5, 1900; c. three. S. Mark's Ch., Bracey, Va., 1899-1905; S. Jas. Ch., Ocala, Fla., 1905-13; S. Thos. Ch., Ayden, N.C., 1913-25; S. Mary's Ch., La Crosse and Ascen. Ch., Palmer Springs, Va., 1915-37; P-in-c. S. Paul's Ch., Washington, and S. Jude's Ch., Aurora, N.C., 1913-40; S. Steph. Mssn., Haddock's Cross Roads, 1925-40; S. Mary's Ch., Belhaven and S. Ann's Ch., Roper, N.C., 1933-40.

BROWN, John Henry (At.), P.O. Box 544, Fort Valley, Ga.—Dir. and Chapl. Fort Valley Coll. Center, 1940—b. New Bern, N.C., Oct. 8, 1882; s. William H. Brown and Annie (Hussey). East. N. C. Acad.; Livings. Coll., B.A., 1899; King Hall, 1907; Morris Brown Coll., D.D., 1925. D—Sept., 1915, P—Mar., 1917, Bp. Weed. m. Adelaide Louise Fisher, June 23, 1904; c. four. P-in-c. S. Mich. and All Ang. Ch. and Overseer Paroch. Sch., Tallahassee, Fla., 1915-19; P-in-c. S. Aug. Ch., Savannah, Ga., 1919-40; Archd. Negro Work, Dio. Ga., 1920-40. Ed.: Ch. Record.*

BROWN, Joseph Hypkin (S.H.B.), 1½ So. 4th Ave., Mt. Vernon, N.Y.—b. July 22, 1869. D—Mar., 1893, P—Mar., 1895, Bp. F. D. Huntington. Antwerp, N.Y., 1893-97; Chr. Ch., Morristown, N.Y., 1897-1901; S. Mark's Ch., Malone, N.Y., 1901-08; Chr. Ch., Norwalk, Conn., 1908; R. Calv. Ch., Bridgeport, Conn., 1908. Author: "The Rector of St. Paul's"; "Farmer Bibbins."

BROWN, Joseph Lewis, Jr. (W.T.), 520 North Boulevard, Richmond, Va.—R. S. Mark's Ch., 1949—b. Kansas City, Kan., May 31, 1915; s. Joseph Lewis Brown and Madeline (Swan), H. Sch., San Antonio, Tex.; Tex. A. & M. Coll., B.A., 1937; V. T. S., B.D., 1941. D—June, 1941, P—Dec., 1941, Bp. Capers. m. Stella Meginson, Aug. 30, 1946; c. one. Asst. S. Mark's Ch., San Antonio, Tex., 1941-42; Chapl. U. S. A., 1942-45; Faculty V. T. S., 1946; M-in-c. Trin. Ch., San Antonio, Tex., 1946-49.

BROWN, Lawrence Lord (Tex.), Trinity Church, Longview, Tex.—R. Trin. Ch., 1934-42 and 1945—b. Hutchinson, Kan., Jan. 29, 1904; s. Henry Herbert Brown and Elizabeth Emma (Lord). Un. Tex., B.A.; V. T. S., B.D. D—June, 1928, P—Sept., 1929, Bp. Quinn. m. Anna Lucille Wolfer, Nov. 11, 1929. P-in-c. Holy Cross Ch., Harrisburg, Tex., 1929-34; Chapl. U. S. N., 1942-45. Exam. Chapl., Tex., 1932-42 and 1947—; Registrar, Tex., 1935-42 and 1946—; Dep. Gen. Conv., 1946.

BROWN, Leo Maxwell (W.M.), 414 No. Cedar St., Allegan, Mich.—R. Ch. Gd. Shpd. Allegan, 1945—b. P-in-c. S. Francis' Mssn., Orangeville, 1946—b. Mishawaka, Ind., Feb. 25, 1915; s. Elmer Lewis Brown and Mable Grace (Legerwood), H. Sch., Highland Park, Mich.; Mich. St. Normal Coll., Ypsilanti, B.A., 1939; Ch. Div. Sch. Pac., B.D., 1943. D—Mar., 1943, Bp. Sanford; P—Sept., 1943, Bp. Creighton for San J. m. Catherine Mary Woodward, June 28, 1941; c. two. R. S. Andr. Ch., Taft, Cal., 1943-45; P-in-c. S. Thos. Mssn., Avenal, Cal., 1944-45; P-in-c. Gr. Mssn., McKittrick, Cal., 1945. Chrmn. Dept. Mssns. and Ch. Ext., 1944-45; Chrmn. Dept. Town and Country, W.M., 1947—; 1st. Vice-Pres. and Mem. Bd. Dir. Rur. Wkrs. Fellowship, 1948—.

BROWN, Marcus J. (N.M.), 1008 So. 22nd St., Omaha 2, Neb.—Retired, 1936—b. North Adams, Mass., Sept. 22, 1868; s. Fred P. Brown and Ella A. (Preston). Drury Acad., No. Adams, 1887; Wms., B.A., 1891; Roch. Theol. Sem., B.D., 1894; W. T. S. D—Nov., 1905, P—July, 1906, Bp. Anderson. m. Anna Millard (dec.), May 23, 1892; c. three. Bapt. Clergyman for 11 yrs. S. Mary's Ch., Park Ridge, Ill., 1905-08; S. John's Ch., Lockport, Ill., 1908-09; P-in-c. S. Mark's Ch., Creighton and S. Paul's Ch., Niobrara, Neb., 1909-12; Hon. Can. Trin. Cathd., Omaha,

Neb., 1912-21; S. John's Ch., Munising, Ch. Gd. Shpd., St. Ignace, All SS. Ch., Newberry and S. Andr. Ch., Moran, Mich., 1922-25; Vic. S. John's Ch., Iron River and S. Mark's Ch., Crystal Falls, Mich., 1926-36.

BROWN, Melford Losee (N.Y.), 230 E. Sidney Ave., Mt. Vernon, N.Y.—R. Ascen. Ch.—D—June, 1911, P—Apr., 1912, Bp. W. C. Doane. All Ang. Ch., N.Y.C.*

BROWN, Osmund Henry (W.N.Y.), 166 Goodell St., Buffalo 3, N.Y.—R. S. Phil. Ch., 1923—, b. Jamaica, B.W.I., Nov. 19, 1883; s. James Allen Vaz Brown and Evelyn (Henry), Pub. Schs., W.I. and Washington, D.C.; Oskaloosa Un., B.A., 1913; Hartford Fndtn., Pd.M., 1919; G. T. S., 1915, B.D., 1916; Livings, Coll., D.D., 1930 (Hon.). D—Sept., 1915, P—Nov., 1916, Bp. Harding, m. (1) Harriet Nichols (dec.), 1920; c. three; (2) Grace Lucille Fisher, Aug. 31, 1947. P-in-c. S. Thos. Ch., Red Bank, N.J., 1915-17; S. Monica's Ch., Hartford, Conn., 1917-23.

BROWN, Percy James (Pa.), Torresdale, Phila., 14, Pa.—R. All SS. Ch., 1916—, Un. Pa., B.A., 1903; P. D. S., 1907. D—Feb., 1907, Bp. Whitaker; P—July, 1907, Bp. Scarborough. Chapl. Hosp. Merc. Sav. for crippled children, Phila., 1907-09; Asst. Old S. Pet. Ch., Phila., 1909-12; Sr. Can. Chr. Ch. Cathd., St. Louis, Mo., 1912-15.*

BROWN, Philip Monroe. Died February 14, 1948. For data see Edition 1947.

BROWN, Richard Ivan (S.F.), 2111 Woodford Ave., Ft. Myers, Fla.—R. S. Luke's Ch., 1945—, D—June, 1927, P—Dec., 1927, Bp. Woodcock. P-in-c. S. Mary's Mssn., Madisonville, Ky.; S. Steph. Ch., Louisville, Ky.; S. John's Ch., Tampa, Fla., 1933-37; In-c. Ch. Redeem., Avon Park and S. Agn. Ch., Sebring, Fla., 1937-43; Chapl. U. S. A., 1943-45.*

BROWN, Richard T. S. (M.), 5120 Tireman Ave., Detroit, Mich.—Vic. S. Aug. Ch., 1947—, b. Knoxville, Tenn., July 8, 1906; s. Isaac Brown and Hattie (Bradley) Austin H. Sch., How., B.Th., 1934, Terad. State Coll., B.A. 1933; Arch. Chapl. Sch., Harv., 1942—, June, 1947, Bp. Hargetton; P—Jan., 1948, Bp. Emrich, m. Melissa L. Hamilton, Aug. 21, 1927; c. six. Chapl. (Capt.) U. S. A., 1942-46.

BROWN, Robert Alexander (L.I.), 34-26 90th St., Jackson Hgts, N.Y.—R. Gr. Ch., Corona, 1942—, b. Bloomingburg, N.Y.; s. Rev. Robert Alexander Brown and Emma Ann (Evans). Trin. Sch., N.Y.C.; H. Sch., Bernardsville, N.J.; W. & M., V. T. S., 1919. D—Oct., 1918, P—Sept., 1919, Bp. Matthews, m. Marjorie E. Vail; c. one. R. Ch. Our Sav. and Chapl. Home and Infirmary, Baltimore, 1919-22; Asst. Min. Chr. Ch. Baltimore, 1922-24; Chapl. Time Sch., Port Deposit, Md., 1922-23; Asst. Min. Ch. Epiph., N.Y.C., 1924-27; R. Calv. Ch., Brooklyn, N.Y., 1927-42. Chapl. N.Y.N.G.; Chapl. N.Y. Fire Dept.

BROWN, Robert Raymond (Va.), 815 E. Grace St., Richmond, Va.—R. S. Paul's Ch., 1947—, b. Garden City, Kan., June 16, 1910; s. Joseph Leslie Brown and Madeline (Wells). Tex. Milit. Inst.; St. Mary's B.A., 1933; V. T. S., B.D., 1937. D—June, 1937, P—Dec., 1937, Bp. Capers, m. Katherine Warwick Rust, Nov. 3, 1937; c. three. P-in-c. All SS. Ch., San Benito and S. Alb. Ch., Harlingen, Tex., 1937-40; Asst. R. Trin. Ch., Houston, Tex., 1940-41; R. S. Paul's Ch., Waco, Tex., 1947-49. Exec. Bd., Dio. W.T., 1939-40. Mem. Exec. Bd., 1943-46; Mem. Natl. Coun., 1945-49; Trust. Amer. Ch. Inst. for Negroes. Ed.: "Southern Churchman," 1949—.

BROWN, Sumner Jerome (A.), 142 8th St., Troy, N.Y.—R. Ch. Holy Cross and Prin. Mary Warren Sch., 1944—, b. Springfield, Mass., Oct. 26, 1899; s. George Hamilton Brown and Annie Hubbard (Fuller). H. Sch., Springfield, Amh., B.A., 1922; E. T. S. B.D., 1925. D—May, 1925, Bp. Slattery; P—Feb., 1926, Bp. Remington, m. Eunice Helena Clark, Sept. 9, 1925; c. five. In-c. S. John's Ch., Prairie City and S. Thos. Ch., Canyon City, Ore., 1925-28; R. S. Mary's Ch., Barnstable and S. John's Ch., Sandwich, Mass., 1928-44.*

BROWN, Thomas Deane (Va.), 212 So. Lombardy St., Richmond 20, Va.—R. Osgood Meml. Ch., Richmond and Calv. Ch., Hanover, 1941—, b. King and Queen Co., Va., Apr. 18, 1895; s. John Edward Brown and Fannie Thornton (Taylor). Essex E. Acad.; Bp. Payne Div. Sch., 1920; How. grad. wk., 1937. D—June, 1920, P—May, 1922, Bp. W. C. Brown, m. Frances Othelia Hoffman, May 8, 1920. D-in-c. and ndr. Trin. Ch., Charlottesville, Va., 1920-22; P-in-c. Chap. Redeem., Oklahoma City, 1922-26; R. S. Luke's Par., Columbia, S.C., 1926-28; R. Osgood Meml. Ch., Richmond, Va., 1928-36; In-c. Meade Meml. Chap., Alexandria, Va., 1936-41. Pres. Col. Mssy. Jurisdic., 1935-41; Archd. Col. Wk., 1939-41.*

BROWN, Thomas Lee (N.Y.), 2511 Westchester Ave., N.Y. 61, N.Y. Assoc. R. S. P., Ch., 1947—, b. Frankfort, Ky., Dec. 22, 1905; s. Thomas Pope Brown and Jennie (Taylor). H. Sch., Louisville; Wash. Col., Nash., 1931. D—June, 1930, P—June, 1931, Bp. Woodcock. Mssy., Panama, C.Z., 1931-32; Cur. S. Paul's Ch., Brooklyn, N.Y., 1933-34; R. Ch. Holy Comm., Paterson, N.J., 1934-44; R. Ch. S. John Evang., Newport, R.I., 1944-47.*

BROWN, Rt. Rev. William Ambrose, 618 Stockley Gardens, Norfolk 7, Va.—Bp. of So. Va., 1938—, b. Albemarle Co., Jan. 7, 1878; s. Henry William Brown and Sarah Slade (Runyard), H. Sch., Danville, Va.; Roa., B.A., 1898, M.A., 1901, LL.D., 1938; V. T. S., B.D., 1901, D.D., 1917. D—June, 1901, P—May, 1902, Bp. Randolph. Cons. Bp., May 3, 1938, m. (1) Mary Ramsay (dec.), Oct. 29, 1902; c. two; (2) Winifred Washington Watts, Sept. 7, 1939. D-in-c. Chr. Ch., Blacksburg, Va., 1901-02; R. Macgill Meml. Ch., Pulaski, Va., 1902-04; R. S. John's Ch., Portsmouth, Va., 1904-38. Secy. Dio. S. Va., 1909-38; Dean Norfolk Convoc.; Dep. Gen. Conv., 1919, 22, 25, 28, 31, 34, 37. Pres. Bd. Trust., Chatham Hall; Trust. Boys' Home; Children's Home Soc. of Va.; V. T. S.; Va. Educ. Soc.; Episc. H. Sch., Va., Stuart Hall, Staunton, Va.; Jackson Field Home; Robert Hunt Camp; Pres. Bd. Trust. S. Paul's Sch., Lawrenceville, Va.; Pres. Bd. Trust. Bp. Payne Div. Sch.; attended Lambeth Conf., 1948. Rotary Club; Sigma Chi.

BROWN, William Don (L.A.), 650 No. Berendo St., Los Angeles 4, Cal.—R. Trin. Ch., 1942—, b. Hackensack, N.J., May 31, 1912; s. Paul F. Brown and Edna Browning (Veeder). H. Sch., Eagle Rock, Cal.; Occ., B.A., 1936; Un. Hawaii; Berk.; Div. Sch. Pac., 1938. D—July, 1938, P—Feb., 1939, Bp. Stevens, m. Virginia Olive Watkins, July 29, 1937; c. two. Vic. All SS. Ch., Oxnard, Cal., 1938-42. Mem. Dioc. Dept. Soc. Serv., 1939—; Mem. Dioc. Dept. Chr. Educ., 1939—; Youth Cmssn.; Coll. Cmssn.; Chrmm. Div. Youth, L.A., 1949; Observer, World Coun. Chs., Amsterdam, 1948; Ed. Dioc. paper and Mem. Dept. Chr. Educ., 1939-40. Author: "Life and Work of the Rev. Leslie E. Learned, D.D."

BROWN, William Ernest (Minn.), Church of the Good Shepherd, Rangeley, Me.—R. Ch. Gd. Shpd., 1945—, b. Newfoundland, Sept. 28, 1899; s. Jesse Brown and Eleanor (Bennett). Bp. Field Coll., 1922; Queens Coll., 1928. D—Sept., 1928, P—May, 1929, Bp. W. C. White, m. Marion Pearl Bradley, Aug. 24, 1931. R. S. Paul's Ch., Pipestone and S. John's Ch., Lake Benton, Minn., 1946-49.

BROWN, William Henry, Jr. (Lex.), 348 E. Third St., Lexington 42, Ky.—In-c. S. Andr. Ch.—D—June, 1922, P—Jan., 1923, Bp. Woodcock.*

BROWN, William John (Vt.), Hurlock, Md.—Retired, 1942—, b. West Farms, New York City, Mar. 26, 1884; s. William John Brown and Mary Amelia (Hinnau). H. Sch., White Plains, N.Y.; Nor. Sch., Jamaica, N.Y.; G. T. S., 1919. D—Oct., 1920, P—Oct., 1921, Bp. Bliss, R. S. Paul's Ch., Wells, Zion Ch. and S. John's Chap., Manchester and P-in-c. S. Marg. Mssn., Middleton Springs and S. Alb. Mssn., West Pawlet, Vt., 1920-42.

BROWN, William McMurdo. Died November 21, 1947. For data see Edition 1947.

BROWN, William Meade, Jr. (Tex.), 612 Davis St., Taylor, Tex.—Instr. Sem. Stds., 1945—, b. Louisville, Ky., Jan. 16, 1901; s. William Meade and Letitia Moise Brown. Pub. Schs., Louisville; Un. So., B.A., B.D., 1927. D—June, 1927, Bp. Woodcock; P—May, 1928, Bp. Quinn, m. Elizabeth Grant, 1927; c. three. R. S. Cyr. Ch., Lufkin, Tex., 1928-32; R. S. Geo. Ch., Port Arthur, Tex., 1932-37; R. Chr. Ch., Tyler, Tex., 1937-45. Mem. Phi Beta Kappa.

BROWN, William Richard, 3rd (Sa.), P.O. Box 283, Hays, Kan.—M-in-c. S. Mich. Ch. and S. Andr. Ch., Hays, S. Barth. Ch., Ellis and S. Steph. Ch., Wakeeey, 1946—, b. Phila., Oct. 5, 1916; s. William Richard Brown, Jr. and Helen Traver (Sanford). Penn Charter Sch.; Hav., B.A., 1936; P. D. S., 1941. D—June, 1941, Bp. Taft; P—Dec., 1941, Bp. Fenner. Cur. S. Jas. Ch., Wichita, Kan., 1941-42; M-in-c. Trin. Ch., Norton, Ascen. Ch., Colby and S. Paul's Ch., Goodland, Kan., 1942-46.

BROWN, William Stanley (O.), 24410 Oakland Rd., Bay Village, O.—P-in-c. S. Barn. Mssn., 1947—, b. Cleveland, O., Jan. 1, 1917; s. Stanley V. Brown and Gertrude F. (Batchelder) Lakewood. H. Sch., Fern Coll., B.A., 1939; Ken., B.D., 1941. D—June, 1941, P—Dec., 1941, Bp. B. D. Tucker, m. Fredrea Pearl Young, Oct. 17, 1942; c. one. R. S. Paul's Ch. and P-in-c. S. Alb. Ch., Toledo, O., 1941-43; Chapl. U. S. N. R., 1943-46. Dir. Dept. Chr. Educ., O., 1946.

BROWN, William Turner St. John (C.), St. Luke's Church., Hinman Ave. and Lee St., Evanston, Ill.—Cur. 1947—, b. Augusta, Ga., Apr. 21, 1922; s. William Turner Brown and Frances Jeannette (Fuller). Acad. Richmond Co.; T. Coll., Augusta, 1940; Un. Va., B.A., 1942; Un. So., B.D., 1945. D—June, 1946, Bp. Barnwell; P—June, 1947, Bp. Conkling for Ga. Asst. S. Thos. Ch., Augusta, Ga., 1946.*

BROWNE, Duncan Hodge (C.), 666 Rush St., Chicago 11, Ill.—R. S. Jas. Ch., 1924—, b. Orange, N.J., Oct. 31, 1879; s. Thomas Prossro Browne and Sarah (Hodge). Trin. Sch. N.Y.; Colmb., B.A., 1905, P.G., 1905-06, S.T.D. (Hon.), 1923; G. T. S. and U. T. S., 1905-08. D—Dec., 1908, P—June, 1909, Bp. Greer, m. Alice Bell Lester, July 12, 1911. Vic. Bronx Ch. House, N.Y.C., 1908-10; R. Chr. Ch., New Brighton, N.Y., 1910-21; Chapl. (Capt.),

A. E. F., 1917-19; Dean S. John's Cathd., Denver, 1921-24. Trust. S. Luke's Hosp., Chicago.*

BROWNE, Lewis Beeman (Md.), 7 Frost Ave., Frostburg, Md. Retired, 1949—b. Baltimore, Aug. 24, 1867; s. Lewis Beeman Browne and Augusta Jessop (Bayless). D—Nov., 1888, P—Dec., 1892, Bp. Paret. m. Eva Pounmairat, Dec. 30, 1890. R. S. Jas. Ch., Westernport, Md., 1888-97; S. Matt. Ch., Sparrow's Point, Md., 1898-1909; S. Andr. Ch., Hamilton and S. Matt. Ch., Raspeburg, Md., 1909-10; S. Steph. Ch., Thurmont and S. Anne's Ch., Smithburg, Md., 1911-13; Havre de Grace Par. and S. John's Ch., Harford Co., Md., 1913-20; R. S. John's Ch., Frostburg and S. Pet. Ch., Lonaconing, Md., 1920-49. Mem. Eccl. Court, 1914. Author: "Hist. Sketch of Havre de Grace Par." (1917).

BROWNE, Sydney James (Ma.), The Rectory, All Saints' Church, Attleboro, Mass.—R. All S.S. Ch., 1949—b. Belfast, Ire., Dec. 16, 1912; s. David James Browne and Martha (Shirley). Mt. Hermon Sch., 1934; Hob., B.A., 1938; E. T. S., S.T.B., 1941. D—June, 1941, Bp. Sherrill; P—Dec., 1941, Bp. W. B. Roberts. m. Justine Kendall Price, Sept. 2, 1939; c. three. P-in-c. All Angels' Ch., Spearfish, S. Jas. Ch., Belle Fourche and All S.S. Ch., Newell, S.D., 1941-42; Chapl. (Maj.) U. S. A., 1943-46; R. Ch. Gd. Shpd., Athens, Dir. Mssn. Program, Hocking Valley and Chapl. Ohio Un., 1946-49. Mem. R. O. Assoc.; 29th Infan. Div. Assoc.; Dir. Columbus Chapt., Chapls. Assoc.; Mem. 2nd Army Adv. Com.; Dir. Rotary Internat.; Mem. Sheltering Arms Hosp. Assoc.; Mem. Athens Country Rent Bd.; Adv. Y.M.C.A. and Campus Rel. Coun., Ohio Un.; Mem. Dioc. Dept. Chr. Educ., 1946-49; Dioc. Com. on Coll. Wk., 1946-49; Dioc. Com. on World Order, 1947-49; Mem. Speakers Bureau, Dioc. Com. on Educ., 1949.

BROWNE, Vincent Rees (W.N.Y.), 25 Liberty St., Albion, N.Y.—R. Chr. Ch., Albion and P-in-c. S. Paul's Ch., Holley, 1948—b. London, Ont., Can., May 29, 1914; s. John Browne and Edith Helen (Ayers). London So. Coll., London, Can.; Toronto Bible Coll., 1938; Wyc., 1942. D—May, 1942, Archbp. of Toronto; P—May, 1943, Suff. Bp. of Toronto. m. Muriel J. Grandage, May 16, 1942; c. two. Serv. in Can., 1942-44, 1946-48; Chapl. Royal Can. Navy, 1944-45. Author: "Desired Haven," 1948.

BROWNELL, Frederick William (M.), 309 So. Jackson St., Jackson, Mich.—Assoc. R. S. Paul's Ch., 1948—b. Dec. 28, 1910; D—June, 1945, Bp. Goodwin; P—July, 1946, Bp. W. R. Mason. m. Carolyn Beach Waters, June 30, 1934. D-in-c. Abingdon Ch., White Marsh, Va., 1945-46; R. same, 1946-48.*

BROWNING, Robert Evans (W.), Glen Echo, Md.—Vic. Chap. Redeem., 1942—b. Washington, D.C., July 2, 1880; s. Livingston Browning and Mary Mason (Evans). Bladensburg Acad.; Bard, B.A., 1904; V. T. S., B.D., 1907. D—May, 1907, Bp. Satterlee; P—May, 1908, Bp. Burton. m. Della L. Buchanan, Sept. 19, 1910; c. five. R. Ch. Ascen., Wash., D.C., 1907-08; S. John's Un., Shanghai, China, 1908-10; R. Emm. Ch., Marshfield, Ore., 1910-17; R. Ch. Gd. Shpd., Silver City, N. Mex., 1917-18; Chapl. A. E. F., France, 1918-19; Asst. Epiph. Ch., Wash., D.C., 1920-22; R. Ch. Ascen., Baltimore, Md., 1922-41; M-in-c. S. Columba's Ch., Wash., D.C., 1941-42.*

BROWNLEE, Joseph McClung (S.V.a.), St. Andrew's Church, Darien, Ga.—S. Andr. Ch., 1949—b. Wytheville, Va., May 1, 1892; s. Edward Goodwin Brownlee and Mary Ellen (McClung). H. Sch., Phila., Un. Pa., B.S., 1913; Pr., S.T.B., 1920, S.T.M., 1921. D—May, 1920, P—May, 1921, Bp. Rhineland. Asst. Calv. Ch., Germantown, Pa., 1920-27; S. Geo. Ch., Olyphant, Pa., 1927-29; S. Barn. Ch., Reading, Pa., 1929-30; R. Ch. Holy Apos., St. Clair, Pa., 1930-39; P-in-c. S. Mark's Ch., Pleasantville, N.J., 1939-41; S. Mark's Ch., Keansburg, N. J., 1941-44; R. Chr. Ch. Par., Emporia, Va., 1946-49.*

BROWNLEE, Peter Joseph (L.A.), 481 So. Indiana St., Los Angeles 33, Cal.—Vic. Ch. Redeem., 1949—b. Rathwell, Man., Can., Oct. 12, 1905; s. Rev. George Edward Brownlee and Agnes Reid (MacFarlane). H. Sch., Sr. Matriculation; Un. Saskatch.; Emm. Coll., Sask., L.Th. D—June, 1937, P—May, 1938, Bp. of Qu'Appelle. m. Kathleen Boyle, Oct. 13, 1937; c. two. Serv. in Can., 1937-42 and 1946-49; R. C. A. F., Chapl., 1942-46.

BROWN-SERMAN, Stanley (N.Y.), Theological Seminary, Alexandria, Va.—Prof. N. Test. Lang. and Lit., 1932—b. Scarborough, Eng., 1883; s. Rev. William Brown-Serman and Elizabeth (Walker). Keble Coll., Oxon.; Colmb., B.A., M.A.; G. T. S., B.D., 1908; V. T. S., D.D., 1936. D—June, 1908, P—Dec., 1908, Bp. Greer. m. Marion Montague Clarke, 1915; c. three. P-in-c. Chap. Atone., N.Y.C., 1908-09; Fell. G. T. S., Res. at Oxon.; Cur. All S.S. Ch., Brill, Bucks, Eng., 1910-12; R. Zion Ch., Dobbs Ferry, N.Y., 1915-23; Gr. Ch., Nyack, N.Y., 1923-32; Ward. and Instr. N. Test., N.Y. Trng. Sch. for Deaconesses, 1924-32. Publ.: w. H. A. Prichard, "What Did Jesus Think?" 1934.

BROWN-SERMAN, William (A.), 66 So. Bay Ave., Islip, N.Y.—Retired—*

BRUCE, Harry (N.Y.), 384 Sussex Ave., Newark 7,

N.J.—R. S. Barn. Ch., 1936—b. Chelmsford, Eng., Sept. 25, 1887; s. William Edward Bruce and Charlotte (Wright). S. John's, Chelmsford; Trin. Un., Tor., Can. D—Aug., 1910, P—Sept., 1911, Bp. of Algoma. m. Louise M. Goodman, 1910; c. one. R. Trin. Ch., Alliance, O., 1922-24; R. S. Paul's Ch., St. Joseph, Mich., 1924-26; R. Holy Trin. Ch., Swanton, Vt., 1926-29; R. Ch. S. Mary Magd., Newark, N.J., 1929-36. Trust. S. Barn. Hosp., 1929—

BRUCE, John Oscar (C.), St. Gregory's Priory, Three Rivers, Mich.—b. Freeport, Ill., Jan. 17, 1916; s. John Bruce and Mary Christine (Elsesser). H. Sch., Freeport; Hob., B.A., 1938; G. T. S., S.T.B., 1941, S.T.M., 1946. D—June, 1941, P—Dec., 1941, Bp. Conkling. Asst. S. Andr. Ch., Astoria, N.Y., 1941; Fell. and tutor G. T. S., 1941-46; Asst. Ch. S. Mary the Virgin, N.Y.C., 1942-46; Instr. S.-W. T. S., 1946-49.

BRUCE, Robert Dudley (Colo.), 1256 Poplar St., Denver 7, Colo.—R. S. Luke's Ch., 1944—b. Trinidad, Colo., Aug. 24, 1913; s. George Bruce and Isabel (Wheeler). H. Sch., Pueblo, Colo.; Carl., 1 yr.; Colo., B.A., 1936; S.-W. T. S., B.D., 1939. D—Mar., 1939, Bp. Stewart; P—Nov., 1939, Bp. Ingley. m. Julia Elizabeth Dunham, June 1, 1939; c. three. Gen. Mssy., Colo., 1939-42; R. S. Steph. Ch., Longmont, Colo., 1942-44. Chrmn. Dept. Mssns., 1944-45; Pres., Colo. Cler., 1945-46; Exam. Chapl. 1948—

BRUDER, Ernest Emile (W.), 3723 Second St., S.E., Washington 20, D.C.—Chapl. S. Eliz. Hosp., 1944—b. Winnipeg, Can., Apr. 18, 1910; s. Ernest A. Bruder and Hedwig (Meiler). H. Sch., Winnipeg; Un. Manitoba, B.A., 1934; McMaster Un. Can., B.D., 1937; Cert. in Applied Psychiatry, Wash. Sch. Psychiatry, 1948. D—June, 1943, Bp. Taitt; P—Dec., 1943, Bp. Hart. m. Ruth Scrafieff Dunn, Aug. 26, 1939; c. two. Suprv. Coun. for Clinical Trng. of Theol. Stds., N.Y. and Roch. St. Hosp., N.Y., 1941; Suprv., Penna. Hosp., Phila., 1942; Suprv. and Chapl. Norristown St. Hosp., Pa., 1942-44; Suprv. Clinical Studies, P. D. S., 1942-44; Chapl. Chr. Ch. Hosp., Phila., 1942-44; Instr. Washington Sch. of Psychiatry, 1948; Pastoral Counseling, Westminster Theol. Sem., 1949; Visit. Instr., Pastoral Theol. V. T. S., 1949. Author: "The Function of the Chaplain in a Mental Hospital," Journal of Occupational Therapy and Rehabilitation, 1944; "A Chaplain is Needed in the Psychiatric Hospital," The Modern Hospital, 1945; "Some Considerations on the Loss of Faith," Journal of Clinical Pastoral Work, 1947; "A Clinically Trained Religious Ministry in the Mental Hospital," Quarterly Review of Psychiatry and Neurology, 1947.

BRUMMER, Vincent (Mil.), Nashotah House, Nashotah, Wis.—Instr. Greek, Nash., 1932—b. Mirskofen, Bavaria, Jan. 4, 1876; s. John George Brummer and Maria Anna (Hohenester). Prim. Sch., Mirskofen; Coll., Landshut, Bavaria; S. Francis Sch., Milwaukee, 1893-94; S. Mary's Sch., Baltimore, 1894-96; S. Mary's Sch., Cincinnati, 1896-98; Semitic Languages, Un. Munich, Ph.D.; Un. Innsbruck, Tyrol, Austria and Un. Paris, 1898-1900. D—July, 1899, P—July, 1899, Bp. Aichner for C. Rec'd from Rom. Ch., 1933. Pub. Treatise, "Sumerian Languages"

BRUMMITT, Howard William (Me.), 42 Washington St., Calais, Me.—R. S. Anne's Ch., Calais and Vic. S. Luke's Ch., Woodland, 1946—b. Valparaiso, Ind., July 15, 1910; s. John W. Brummitt and Emma (Newman). H. Sch., Valparaiso; Un. Cal., B.A., 1936; Ch. Div. Sch. Pac., 1939. D—Oct., 1941, Bp. W. Mitchell; P—June, 1942, Bp. Stevens. Lay Asst. S. John's Ch., Williams, Ariz., 1940-41; Vic. same, 1941; Vic. S. Mark's Ch., Solvang and S. Mary's Ch., Lompoc, Cal., 1941-43; R. Holy Trin. Par., Pueblo, Colo., 1943-45; Loc. Ten. Chr. Ch., Eastport, Me., 1946.

BRUN, Marcel Jean (Pa.), 1624 Spruce St., Phila. 3, Pa.—M-in-c. French Ch. S. Sauveur, 1934—b. Thiers, Puy-de-Dome, France, Feb. 23, 1896; s. Joseph Brun and Ann (Reveret). Lycée Carnot, Paris; Sorbonne, B.A., Ph.B.; Un. Strasbourg; Faculté de Théologie, Moutauban-Montpellier, Fr., B.D., 1923; U. T. S., S.T.M., 1924, S.T.D., 1932. D—June, 1936, P—May, 1937, Bp. Taitt. m. Marguerite V. Gotteland, Aug. 9, 1933. Chapl. Free French Forces, 1943-46.*

BRUNER, Laman Harman, Jr. (Ind.), 302 Buckingham Dr., Indianapolis, Ind.—R. Ch. Adv., 1947—b. Buffalo, N.Y., Aug. 14, 1917; s. Laman Harman Bruner and Susan Kathry (Partington). H. Sch., Buffalo; St. Tchr. Coll., B.S.; E. T. S., B.D., 1942. D—June, 1942, Bp. Sherrill; P—May, 1943, Bp. Phillips. m. Sarah Whitney Barnes, June 2, 1945; c. two. Asst. S. John's Ch., Roanoke, Va., 1942-43; R. S. Mich. Ch. and Chapl. St. Tchr. Coll., Geneseo, N.Y., 1943-45; Asst. S. Barth. Ch., Buffalo, 1945-47. Treas. Finger Lakes Conf., 1943-45; Dept. Rel. Educ., N.Y., 1945-47; Del. Synod, Fifth Prov., 1948; Chapl. S. A. R., Ind. Chapt., 1948-49; Alt. Gen. Conv., 1949; Dioc. Coun., 1949.

BRUNINGA, William John (O.), 271 Randolph Ave., Peoria, Ill.—Chapl. to Bp. of O., 1948—b. Peoria, Ill., Sept. 19, 1894; s. William E. Bruninga and Matilda D.

(Meyer). Lake Forest Acad.; Bradley Un. D—Apr., 1948, Sept.—Dec., 1948, Bp. Essex. m. Helen A. Loucks (dec.), Sept. 16, 1922; c. two.

BRUNNER, Malcolm Poehler (F.L.), 311½ No. Park St., Merrill, Wis.—P-in-c. Ch. Asscn., Merrill and S. Barn. Ch., Tomahawk, 1947—b. Waukesha, Wis., Feb. 13, 1921; s. Ethelbert Alfred Brunner and Helen Loucks (Poehler). H. Sch., Prairie du Chien; Un. Wis., B.A., 1942; Nash., 1947. D—May, 1944, P—Feb., 1945, Bp. Ivins. m. Phyllis Ann Gerling, Sept. 4, 1946; c. one. Cur. S. Matt. Ch., Kenosha, Wis., 1944-46.

BRUNTON, Frank Matthews (S.F.), 105 No. Lakeview Dr., Sebring, Fla.—Retired, 1949—b. Newmarket, Ont., Can., Oct. 23, 1892; s. William Albert Brunton and Minnie Lawton (Roe). H. Sch. and Pickering Coll. Sch., Newmarket; Trin. Coll., Un. Tor., L.Th., 1915. D—Dec., 1915, P—Dec., 1916, Bp. of Tor. m. Edith Emily Townley, Apr. 25, 1923. Serv. in Can., 1915-18; Bermuda, 1918-24; R. Holy Commun. Ch., Allendale, S.C., 1924-26; R. Trin. Ch., Bartow, Fla., 1926-29; R. Chr. Ch., Bradenton, Fla., 1929-44. Vic. Trin. Ch., Daytona Beach, Fla., 1944-49.

BRUSH, George Robert (Vt.), Arlington, Vt.—Retired, 1939—b. Cornwall, Conn., Mar. 23, 1871; s. Rev. Dr. Jesse Brush and Ellen (Newcomb). H. Sch., Clinton, Conn.; Hob., B.A., 1892, M.A., 1896; G. T. S., 1896. D—May, 1896, Bp. Cox. P—Apr., 1897, Bp. Walker. m. (1) Josephine Taylor (dec.), 1899; c. two; (2) Anna H. Hale (dec.), 1908; c. six. R. Randolph, N.Y., 1896-99; R. Salamanca, N.Y., 1899-1901; Asst. S. Luke's Ch., Rochester, N.Y., 1901-05; Newark, N.Y., 1905-10; Vergennes, Vt., 1910-13; Trin. Ch., Shelburne, Vt., 1913-20; Dist. Mssy. Lamoille Co., P-in-c. S. John Bapt. Mssn., Hardwick, S. John's Mssn., Stowe and Mssns. at Morrisville and Hyde Park, Vt., 1920-26; R. S. Jas. Ch., Arlington, Vt., 1926-39. Publ.: Hist. of S. Jas. Par., Arlington, Vt., 1941.

BRYANT, John A. (L.A.), 580 Hilgard Ave., Los Angeles 24, Cal.—R. S. Alb. Ch., 1941—b. Atlantic City, N.J., Sept. 9, 1904; s. Lewis Thompson Bryant and Mary Stark (Lee). Pa. Milit. Acad.; Pr., B.A., 1926; V. T. S., B.D., 1930; P.S.R., Ph.D., 1948. D—May, 1930, P—May, 1931, Bp. Freeman. m. Deborah Dixon, Jan. 15, 1938; c. three. Cur. Chr. Ch., Cambridge, Mass., 1930-31; Vic. S. Alb. Chap., Bp. Johnson Meml., Los Angeles, Cal., 1932-41; Chapl. (Maj.), U. S. A., 1942-45.

BRYANT, Nelson Weston (W.Ma.), 47 Crandall St., Adams, Mass.—R. S. Mark's Ch., 1945—b. Boston, Sept. 18, 1901; s. Frank Bryant and Mary (Weston). H. Sch., Boston; Tufts; Ya., B.A., 1923; E. T. S., B.D., 1926. D—May, 1926, P—Feb., 1927, Bp. Slattery. m. Alexenia M. Kendrick, June 19, 1926; c. one. Asst. S. Steph. Ch., Lynn, Mass., 1926-28; Chr. Ch., Gardiner, Me., 1928-33; R. S. Geo. Ch., Newport, R.I., 1933-45.

BRYANT, Seelye (R.I.), 267 Prospect St., Pawtucket, R.I.—Retired, 1935—b. Sivas, Turkey-in-Asia, Dec. 11, 1866; s. Rev. Albert Bryant and Mary Emmons (Torrey). H. Sch., Cambridge, Mass.; Amh., B.A., 1887; Pr., 1890. D—June, 1926, P—Apr., 1927, Bp. Perry. m. Kate W. Skeele (dec.), Aug. 26, 1897; c. two. P-in-c. Ch., Holy Spirit, No. Providence, R.I., 1926-29; R. Ch. Adv., Pawtucket, R.I., 1929-35.*

BRYANT, William Cullen (M.), 4129 Hillview Ave., Shively, Ky.—Retired, 1941—b. Theford, Ont., Oct. 23, 1906; s. William Bryant and Mary Alma (Lockrey). Un. W. O., B.A., 1929, M.A., 1930; Hur., L.Th., 1929. D—1929, P—1930, Archbp. of Hur. m. Linda Mayer, Dec. 30, 1939. Serv. in Can., 1929-30; Cur. Ch. Adv., Louisville, Ky., 1931-38; R. Chr. Ch., Streator, Ill., 1938-40; R. S. Thos. Ch., Detroit, 1940-41. Prof. Fr. and Lat., Rugby Un. Sch., Louisville, Ky., 1937. Vice-Chrmn. Bd. Rel. Educ. Pres. Louisville Cler., 1937-38. Author: "Thoughts in Adult Religious Education," 1939.*

BRUCE, Charles William (L.A.), P.O. Box 336, Del Mar, Cal.—Vic. S. Pet. Ch., 1949—b. Vancouver, B.C., Can., June 29, 1914; s. Charles William Bruce and Ada Annie (Summer). H. Sch., Vancouver, B.C.; Angl. Theol. Coll. of B.C., L.Th., 1942. D—May, 1942, P—Mar., 1943, Bp. of New Westminster. m. Doris Hilda Bridge, Aug. 31, 1942; c. two. Serv. in Can., 1942-48; Assoc. R. S. John's Ch., Stockton, Cal., 1948-49.

BRYDON, George MacLaren (Va.), 3810 Hawthorne Ave., Richmond 22, Va.—Retired, 1949—; Hstgr. Dio. Va., 1924—b. Danville, Va., June 27, 1875; s. Robert Brydon and Ellen Page (Dame). Roa., B.A., 1896, D.D., 1928; V. T. S., 1899, B.D., 1914, D.D., 1942. D—June, 1899, P—May, 1900, Bp. Randolph. m. Nathalie Page Coleman, Sept. 5, 1901; c. four. Min. Randolph Par., Halifax Co., Va., 1899-1900; Asst. Emm. Ch., Baltimore, 1900-01; R. S. Paul's Ch., Mt. Calv. Ch. and Chr. Ch., Loudoun Co., Va., 1901-04; Asst. Emm. Ch., Baltimore, 1904-07; R. Trin. Ch., Morgantown, W.Va., 1907-11; R. S. Paul's and Hanover Pars., King Geo. Co., Va., 1911-14; City Mssy., Richmond, Va., 1914-17; R. S. Mark's Ch., Richmond, 1917-19; Archd. Colrd. Wk., Dio. Va., 1914-30 and 1937-41; R. Ashland Par., Ashland, Va., 1926-49. Secy., Treas., Regstr., Exec. Secy. and Treas., Dio. Va., 1919-40; Author: "Virginia's Mother Church and the Po-

litical Conditions under which it Grew," "Early Days of the Diocese of Virginia," and other pamphlets and magazine articles on Virginia church history.

BUBB, Edward Job, 3rd (O.), Cathedral of St. John, Quincy, Ill.—Dean Cathd. S. John, 1947—b. Pittsburgh, Jan. 23, 1902; s. Edward Job Bubb, Jr. and Ida Lucas (Lyons). H. Sch., McKees Rocks, Pa.; Carl., B.A., 1927; P. D. S., S.T.B., 1930. D—Jan., 1929, P—Dec., 1929, Bp. A. Mann. m. Carlotta Ogden Bridges, Feb. 3, 1930; c. three. Asst. All SS. Ch., Wynnwood, Pa., 1929-31; R. Gr. Ch., Greenville, Jersey City, N.J., 1931-42; P-in-c. Ch. Messiah, Central Islip and Chr. Ch., Brentwood, L.I., 1942-44; R. Gr. Ch., Massapequa, L.I., 1944-47. Chapl. (Capt.), 71st Inf., N.Y.N.G., 1935-40; Chapl. (Capt.) 44th Div., 1940.

BUCHANAN, Archie (L.I.), 151-17 14th Road, White-stone, N.Y.—R. Gr. Ch., 1941—b. Middlesborough, York-shire, Eng., June 30, 1902; s. William A. Buchanan and Mary Buchanan. S. Paul's Ch. of Eng. Sch., Middlesbor-ough; Bailey St. Boys' Sch., Eng.; Ch. Army Trng. Sch., London; V. T. S., B.D., 1932; N. Y. U., B.S., 1945. D—June, 1932, P—Mar., 1933, Bp. Remington. m. Margaret Gaunt, July 19, 1932. D-in-c. S. Andr. Mssn., Burns, Ore., 1932-33, P-in-c. same, 1933-35; R. S. Steph. Ch., Baker, Ore., 1935-37; Asst. R. Gr. Ch., Whitestone, N.Y., 1937-39; R. S. Thos. Ch., Farmingdale, N.Y., 1939-41.

BUCHANAN, Charles Wayne (N.Y.), St. Mary's Church, Bellville, Tex.—R. S. Mary's Ch., 1945—b. Wash., D.C., Aug. 22, 1906; s. S. E. Buchanan and Dovie Jane (Thomas). Emerson Inst., Wash.; Col.; Geo. Wash. Un., B.A., 1929; Ya., B.D., 1932; V. T. S., 1935. D—Feb., 1935, Bp. Freeman; P—Aug., 1935, Bp. McDowell. m. Elnora Edgar, May 19, 1937. Gr. Ch., Birmingham, Ala., 1935-36; P-in-c. S. Paul's Ch., Houston, Tex., 1936-39. Publ.: S. Helena's Ch., Boerne, Tex., 1939-42; Chapl. U. S. A., 1942-45.

BUCHANAN, Clarence Van (N.Y.), 214 Washington St., Hackettstown, N.J.—Vic. S. Jas. Ch., Hackettstown, Chr. Ch., Stanhope and S. Pet. Ch., Mt. Arlington, 1949—b. Colliers, W.Va., Dec. 17, 1898; s. Chauncey Buchanan and Stella (Beatty). S. Steph. Prep. Sch.; S. Steph., B.A., 1925; G. T. S., Grad. wk., 1927-28; D—June, 1927, P—June, 1928, Bp. Manning. m. Helen M. Stickle, 1927; c. two. M-in-c. S. Andr. Ch., Clason Point, N.Y., 1927-28; Cur. Holy Trin. Ch., N.Y.C., 1928; In-c. S. Paul's Ch., Pleasant Valley, N.Y., 1928-49.

BUCHANAN, Kenneth Romaine (S.H.B.), P. O. Box 1413, Reno, Nev.—Retired—D—June, 1916, P—Jan., 1918, Bp. Greer. R. S. Andr. Ch., Richmond and Trin. Ch., New Dorp, N.Y., 1918-20; R. Trin. Ch., Saugerties, N. Y., 1920-22; In-c. Barn. Ch., Helper, Utah, 1928-29.*

BUCHANAN, William Fred, Jr. (Ida.), P.O. Box 313, Payette, Ida.—Vic. S. Jas. Ch., Payette and S. Luke's Ch., Weiser, 1948—b. Dallas, Tex., Aug. 18, 1913; s. William Fred Buchanan and Lydia (Stauss). Allan Acad., Bryan, Tex.; S. Steph. Coll., Weatherford, Jr. Coll., Tex.; No. Tex. State Tchrs. Coll., B.A., 1937; Berk., 1947. D—July, 1947, P—Jan., 1948, Bp. Quinn. m. Louise Hill, Aug. 18, 1936; c. two. P-in-c. Holy Trin. Ch., Dickinson, Tex., 1948.

BÜCHHOLZ, Gustavus William, Jr. (S.O.), Grand Vista and Parkman Pl., Cincinnati 13, O.—R. All SS. Ch., 1946—b. Ridgewood, N.J., Aug. 23, 1908; s. Gustavus William Buchholz and Olga (Labatt). H. Sch., Wash., D.C.; Winchester Sch., Longport, N.J.; U. S. Naval Acad., B.S., 1931; V. T. S., B.D., 1936. D—June, 1936, Bp. Freeman; P—Dec., 1936, Bp. Clingman. m. Eleanor Ritter (dec.), Feb. 17, 1941; c. one. R. Chr. Ch., Bowling Green and P-in-c. Trin. Mssn., Russellville, Ky., 1936-43; Chapl. U. S. N. R., 1943-45.

BUCK, Calvert Egerton (Md.), St. John's Rectory, Glyndon, Md.—R. S. John's Ch., Worthington Valley, 1943—b. Wash., D.C., May 1, 1895; s. Rev. Charles E. Buck and Emilie (Chesley). H. Sch., Wash., D.C.; V. T. S., 1924. D—Oct., 1923, P—May, 1924, Bp. Freeman. m. Helen Monroe, Dec. 1, 1916; c. two. R. Chr. Ch., Wash., D.C., 1924-28; Supt. Episc. Eye, Ear and Throat Hosp., Wash., D.C., 1928-37; R. Ch. Atone, Chicago, 1937-43.

BUCK, Charles Henry Jr. (Ma.), 2 Phillips Pl., Cambridge, Mass.—Asst. Prof. N.T., E. T. S., 1945—b. Baltimore, Md., July 1, 1915; s. Charles Henry Buck and Adele Charlotte (Strauss). Johns. Hop., B.A., 1935, Ph.D., 1938; E. T. S., B.D., 1941. D—June, 1941, P—Jan., 1942, Bp. Helfenstein. m. Elizabeth Rose Richards, Aug. 30, 1944; c. two. M-in-c. Severn Par., Crownsville, Md., 1941-42; Chapl. U. S. N. R., 1942-45.

BUCK, Charles Jonathan (N.Y.), 3058 Bainbridge Ave., New York 67, N.Y.—R. Ch. Holy Nativ., 1946—b. Troy, N.Y., Nov. 8, 1920; s. Edgar Holt Buck and Marie Teresa (Doppmann). H. Sch., Warren, Mass.; Bates, B.A., 1942; V. T. S., B.D., 1944. D—May, 1944, Bp. O. L. Loring; P—Nov., 1944, Bp. Littell. m. Alice Ritta Baber, June 12, 1944; c. two. Cur. Chap. Interces., Trin. Par., N.Y.C., 1944-46; Mem. Dioc. Bd. Rel. Educ., 1946; Vice-Pres. same, 1946; Dep. Prov. Synod, 1947, 48;

Vice-Pres., Bronx Cler., 1947-48, Secy-Treas. same, 1948-49. Pres. same, 1949—.

BUCK, Frank Hepworth (Sac.), 245 So. Church St., Grass Valley, Cal.—R. Emm. Par., 1944—, b. Truro, N.S., Dec. 24, 1891; s. Walter Hepworth Buck and Mary Hickman (Peck). H. Sch., Vancouver, B.C.; Un. B. C., B.A., 1920; Angl. Theol. Coll., Vancouver, L.Th., 1915. D—May, 1915, Bp. DePencier; P—May, 1916, Bp. Stringer. m. Lillian Mae Shires, May 15, 1920; c. two. Serv. in Can., 1915-16 and 1920-40 and in New Zealand, 1937-40; Chapl. Can. Army, 1916-19 and British Army, 1940-44.

BUCKINGHAM, Hubert John (R.I.), Holy Trinity Rectory, Tiverton, R.I.—R. Holy Trin. Ch., 1948—. b. Buckingham, Eng., Nov. 19, 1888; s. John Samuel Chandos Buckingham and Maryanne Sybil (Hope-Clowes). Brandon Coll.; Minn. St. Tchrs. Cert.; Chi.; Nash.; Sea. Div. Sch., 1918, B.D., 1926; Webster Un., D.D., 1942. D—June, 1917, P—June, 1918, Bp. Weller. m. Alison McBean, June 24, 1924; c. two. R. Ch. Our Sav. and Asst. Prin. and Tchr. Engl. and Fr., Little Falls H. Sch., Little Falls, Minn., 1918-20; In-c. Pro-Cathd., Calgary, Alberta, Can., summer, 1919-20; R. Chr. Ch., Chicago, 1920-27; P-in-c. Harvard, Ill., 1927-29; Fnded. and built Ch. S. Mary-by-the-Lake, Crystal Lake, Ill., 1927-29; R. S. Paul's Ch., Chillicothe, O. and Chapl. Vt. Hosp., 1927-37. Summer, 1935, lecturing and preaching, Gt. Yarmouth and Norwich, Eng.; War Serv., In-c. Can. Hosp. Mem. Natl. Assoc. Tchrs. of Speech. Author: Sonnets, hymns, radio scripts and newspaper arts. Publ.: "Carol for Christmas"; "The Master Lives."

BUDD, Wilfrid Osborne (N.Y.), 107 Underhill St., Tuckahoe 7, N.Y.—R. S. John's Ch., 1946—. b. Chicago, Mar. 14, 1908; s. Wilfrid Griffin Budd and Roberta Christina (Jones). Pub. Schs., Denver; Un. Denver, B.A.; G. T. S. D—Sept., 1937, Bp. Ingley; P—Nov., 1938, Bp. Larned. m. Helen Claire Breaw, June 24, 1929; c. three. Sdte. Asst. Ch. Messiah and Incarn., Brooklyn, N.Y., 1938; Chapl. Wiltwyck, 1939-40; Chapl. S. Barn. House, 1940-41; Headworker, God's Providence House, N.Y., 1940-41; Chapl. Walkhill Pris., N.Y., 1940-46; Asst. S. Geo. Ch., Newburgh, N.Y., 1943-46. Conv. Rep. Dioc. Bd. Rel. Educ., 1949—; Pres. N.Y. St. Chaps. Assoc., Dept. Correction, 1945-46.

BUDDÉ, Samuel Allison (Conn.), 2024 E. Main St., Waterbury 42, Conn.—R. Chr. Ch., 1949—. b. Middletown, Conn., Jan. 20, 1901; s. Andrew William Budd and Anna M. (Allison), H. Sch., Middletown; Wesl., B.A., 1922; Berk., 1922-23; V. T. S., B.D., 1925. D—May, 1925, P—May, 1926, Bp. C. B. Brewster. m. Dorothy Coulter, June, 1927; c. one. Asst. Trin. Ch., Hartford, Conn., 1925-28; R. S. Paul's Ch., Waterville, Conn., 1928-29; Vic. Chr. Chap. and S. John's Ch., Waterbury, Conn., 1929-49.

BUDDING, John Arthur (R.I.), Saint Thomas Rectory, Greenville, R.I.—Vic. S. Thos. Ch., 1949—. b. Reading, Pa., May 19, 1913; s. William Alexander Budding and Florence Estelle (Achenbach). H. Sch., Quincy, Mass.; Gordon Coll., Th.B., 1938. Gordon Div. Sch., B.D., 1943. D—Nov., 1947, Bp. Bennett. m. Isabel Nickerson, Aug. 28, 1935; c. two. Former Bapt. Min. Cur. S. Paul's Ch., Pawtucket, R.I., 1947-48.

BUDLONG, Carl Montgomery. Died December 19, 1948. For data see Edition 1947.

BUDLONG, Rt. Rev. Frederick Grandy, Off., 207 Farmington Ave., Hartford 5, Conn.; Res., 46 Scarborough St., Hartford, Conn.—Bp. Dio. Conn., 1934—. b. Camden, N.Y., July 10, 1881; s. Rev. Frank Dorr Budlong and Sarah Elizabeth (Grandy) Shattuck Sch.; Hob., B.A., 1904, S.T.D., 1920; G. T. S., 1907; Un. Pitts., D.D., 1921; Berk., D.D., 1932; G. T. S., S.T.D., 1932; Trin., S.T.D., 1933. D—June, 1907, P—Dec., 1907, Bp. Edsall. Con. Bp. Coadj. Dio. Conn., Dec. 16, 1931. m. (1) Mary Elizabeth Corbett (dec.), Apr. 30, 1910; c. one; (2) Kathleen (Falconer) Kelly, Nov. 18, 1947. Cur. S. John-the-Evang. Ch., St. Paul, Minn., 1907-09; R. Chr. Ch., St. Paul, Minn., 1909-12; Dean S. Paul Dnry., 1912; R. Chr. Ch., Winnetka, Ill., 1912-16; S. Pet. Ch., Chicago, 1916-20; Ch. Ascen., Pittsburgh, Pa., 1920-25; Chr. Ch., Greenwich, Conn., 1925-31; Bp. Coadj. Dio. Conn., 1931-34. Mem. Bd. Mssns. and other Dioc. Bds. and Stndg. Coms.; Mem. and Pres. Bd. Trust. various dioc. insts.; Lectr. W. T. S., 1914-21 and Berk., 1938—; Chapl. Rosemary Hall, Greenwich; Dep. Gen. Conv., 1922, 25, 31; Alt., 1928; Pres. Clergy Retiring Fund; Mem. Natl. Coun.; Pres. Prov. N.E., 1947. Author: "Words of Comfort."

BUDLONG, Jay Scott (W.T.), 1010 Burnet St., San Antonio 2, Tex.—Retired, 1946—. b. R.I., July 20, 1869. Sea. Div. Sch., 1903. D—June, 1899, Bp. Hare; P—June, 1904, Bp. Keator for Minn. m. (1) Frances Lucile Van Hooser (dec.), Mar. 21, 1892; (2) Ruth Postelle, Dec. 7, 1920; c. one. Min. S. Paul's Ch., Vermillion and Ch. Ascen., Springfield, S.D., 1898-1901; R. All SS. Ch., Portland, Ore., 1904-05; Chr. Ch., Austin, Minn., 1905-09; Dean Faribault Dnry., Minn., 1907-09; Ch. Ascen., Stillwater, Minn., 1910-12; All SS. Ch., Minneapolis, Minn., 1912-15; Trin. Ch., Oshkosh, Wis., 1915-16; Dean S. Mark's Cathd., Hastings, Neb., 1916-18; R. Trin. Ch.,

Guthrie and P-in-c. Gr. Ch., Ponca City, Okla., 1919-22; R. S. John's Ch., San Antonio, Tex., 1922-28; P-in-c. Trin. Ch., McAllen and Pharr, Tex., 1928-33; Vic. S. Jas. Ch., Oklahoma City, Okla., 1933-34; R. S. Luke's Ch., Bartlesville, Okla., 1935-40; R. Gr. Ch., Cuero, Tex., 1940-46. Trust. Dio. F. L. and Mem. Bd. Mssns., 1915-16; Dep. Gen. Conv., 1925, 28; Mem. Dioc. Exec. Bd.; Secy. Stndg. Com. W. Tex.; Chrmn. Bd. Rel. Educ.*

BUENO, Diamantino Ferreira (S.Bra.), Gal. Osorio, 818, Jaguarão, R.G.S., Brazil—P-in-c. Ch. of Chr., 1949—. b. São Gabriel, Brazil, Nov. 23, 1923; s. Manuel Ferreira Bueno and Joaninha (Rodrigues). South. Cross Sch.; Pre-Theol. course, Theol. Sch.; Brazilian Episc. Ch. Sem., 3 yrs. D—Feb., 1947, Bp. W. M. M. Thomas; P—Apr., 1948, Bp. Pitahan. m. Maria Moutinho Ribas, Sept. 13, 1947; c. one. Asst. Ch. Redeem., Rio de Janeiro, 1947-49; Asst. Trin. Ch., Rio de Janeiro, 1948-49.

BUFTON, Homer Fulton (N.k.), The Tuller Sch., Washington, Conn.—Chapl. Gen. of the Order of Tchrs. of Children of God, 1943—. b. Springfield, Mass., Sept. 16, 1908; s. David Heber Bufton and Carrie Worthington (Hallas). H. Sch., Springfield; Nash., 1927-30; G. T. S., 1930-33, S.T.B., 1946; S.-W. T. S., post-grad., 1934. D—June, 1934, Bp. Davies; P—Dec., 1934, Bp. Davenport. m. Margaret Percy Hilton, Nov. 29, 1934; c. one. R. S. Andr. Ch., Princess Anne, Md., 1934-38; R. All SS. Ch., Leonia, N.J., 1938-42; Assoc. R. S. John's Ch., Bridgeport and Vic. S. Mich. Ch., Fairfield, Conn., 1942-43. Chapl. Abbie Loveland Tuller Schs., Washington and Fairfield, Conn., Providence, R.I. and Barnstable, Mass.*

BUGLER, William George (M.), 4241 Van Dyke Ave., Detroit 14, Mich.—R. S. Mary's Ch., 1946—. b. July 9, 1901. D—Mar., 1930, Archbp. of Hur; P—Feb., 1932, Bp. of Hur. m. Elsie Violet Ames, Oct. 21, 1922; c. two. Serv. in Can., 1930-46.

BULKLEY, William Francis (U.), 75 P St., Salt Lake City 3, Utah.—Retired, 1949—. b. Tashua, Conn., Apr. 21, 1881; s. Rev. William Howard Bulkley and Annie Florence (Pemberton). H. Sch., Coneyogon, Mich.; Detroit Ch. Acad., Trin. B.D., 1905; Berk., B.D., 1908; Ch. Div. Sch. Pac., D.D., 1944. D—June, 1908, Bp. C. B. Brewster; P—May, 1909, Bp. Spalding. m. Fanny Douglas Lees, Feb. 16, 1914; c. one. City Mssy., Salt Lake City, 1908-14; Mssy-in-c. Provo, Utah, 1914-29; Gen. Mssy. Utah, 1917-25; Archd. Utah, 1925-49. Del. Meet. 8th Dept., 1912. Mem. Coun. Advice, 1914, 18, 30—; Exam. Chapl., 1912-20, 1935—; Secy. Soc. Serv. Cmssn., 1910-29; Mem. Bd. Rel. Educ., 1910-29; V-Pres. and Secy. Bp. and Coun., 1925-31; Secy. Bp. and Coun., 1931—; Secy. Convoc.—; Del. Prov. Syn., 1920, 23, 27-46; Alt. Prov. Syn., 1928; Mem. Prov. Dept. Soc. Serv., 1926-30; Mem. Prov. Dept. Mssns., 1931—; Mem. Prov. Dept. Field Wk., 1931—; Mem. and Secy. Corp. Episc. Ch., Utah, 1931—; Chrmn. Prov. Cmssn. Rur. Wk., 8th Prov., 1928-34; Secy., same, 1935-40; Chrmn. same, 1940—; Secy. Prov. Cmssn., Indian Wk., 1935-46; Chrmn. same, 1946—; Mem. Joint Cmssn. Rur. Wk., 1928—; Chrmn. Prov. House Clerical and Lay Dels., 1936—; Dep. Gen. Conv., 1919, 34, 37; Alt. Gen. Conv., 1928, 31, 40, 43; Chapl. Gen. Natl. Soc. S. A. R., 1944-48.*

BULL, Edward. Died September 29, 1948. For data see Edition 1947.

BULL, Henry DeSaussure (S.C.), The Rectory, Georgetown, S.C.—R. Prince Geo. Par., Winyah, P-in-c. Prince Frederick's Ch., Pee Dee, All SS. Ch., Waccamaw and S. Pet. Mssn., Plantersville, S.C., 1924—. b. Stateburg, S.C., Nov. 9, 1885; s. DeSaussure Bull and Caroline Kinloch (Rees). Porter Milit. Acad., Charleston, S.C.; Un. So., 1914. D—June, 1914, P—June, 1915, Bp. Guerry. m. Gertrude Drew Cornish, Apr. 26, 1917; c. seven. Asst. R. S. John's Ch., Florence, S.C., 1914; P-in-c. S. Alb. Mssn., Kingstree, S.C., 1914-16; Asst. R. S. Luke's Ch., Charleston, S.C., 1916-17; Chr. Ch., Charleston, S.C., 1917-23; Calv. Ch., Fletcher, N.C., 1923-24. Pres. Stndg. Com.; Pres. Trust. Dio. S.C.; Mem. Exec. Coun.; Dep. Gen. Conv., 1931, 34, 37, 40, 43; Exam. Chapl.; Pres. Dalcho Hist. Soc.; Trust. Un. So.; Alpha Tau Omega; Rotary; Soc. Colonial Wars, S.C. Author: "All Saints' Church, Waccamaw" and arts. in hist. mags.

BULL, Robert Lee, Jr. (S.O.), 36 So. Garfield Ave., Columbus, O.—R. S. Paul's Ch., 1945—. b. Bel Air, Md., Aug. 26, 1905; s. Robert Lee Bull and Alice Lorena (Scotten). S. Paul's Sch., Baltimore; Johns Hop., B.A., 1927; V. T. S., B.D., 1930. D—May, 1930, P—Nov., 1930, Bp. Helfenstein. m. Elizabeth Wollaston Smith, Oct. 1, 1930; c. two. R. S. Paul's Ch., Prince Frederick, Md., 1930-31; Asst. Trin. Ch., Boston, 1931-36; R. Trin. Ch., Elizabeth, N.J., 1936-45.

BULLEN, Alvin Sinclair (Fla.), 4329 Rosewood Ave., Jacksonville 7, Fla.—R. All SS. Ch., 1949—. b. Great Neck, N.Y., Dec. 9, 1918; s. John Pilkington Bullen and Catherine Louise (Ninesling). H. Sch., Great Neck; Hob., B.A., 1941; P. D. S., Th.B., 1944. D—Dec., 1943, Bp. DeWolfe; P—Nov., 1944, Bp. Juhan. m. Sara Stone Clark, Aug. 1, 1944; c. one. Chapl. Fla. St. Coll. for Women and Assoc. R. S. John's Ch., Tallahassee, Fla., 1944-45; Chapl.

U. S. A., 1945-47; P-in-c. S. Simon's-on-the-Sound, Ft. Walton and S. Andrew's-by-the-Sea, Destin, Fla., 1947-48.

BULLOCK, Harley Bowman (Ark.), 117 So. Bragg Ave., Lookout Mt., Tenn.—Loc. Ten. Chr. Ch., Chattanooga, 1941—b. New London, Wis., Oct. 7, 1889; s. Rev. Alonzo Mansfield Bullock and Georgia Sylvia Ann (Benedict). Lawr. Coll., Appleton, Wis.; U. S. Milit. Acad., B.S. D.—Sept., 1932, Bp. Wing; P—June, 1933, Bp. Maxon. m. Miriam Fort Morrison, July 28, 1915. U. S. A. (Lt. Capt., Maj.), 1915-19; U. S. Army, Inf., 2nd Lieut. to Major, inclusive, Asst. Chr. Ch., Chattanooga, Tenn., 1932-33; Vic. Thankful Meml. Chap., Chattanooga, Tenn., 1934; Asst. R. S. Paul's Ch., Lookout Mountain and Chapl. In-As-Much Mssn., Chattanooga, Tenn., 1934-35; R. Ch. Gd. Shpd., Forrest City and P-in-c. S. Luke's Ch., Brinkley, Ark., 1935-37. Mem. Dioc. Stndg. Com.; Exam. Chapl.; Exec. Coun.; Chrmn. Soc. Serv.; Dean, E. Ark. Convoc.*

BUMSTED, William Frederick (La.), Christ Church, St. Joseph, La.—R. Chr. Ch., St. Joseph and P-in-c. Gr. Ch., Waterproof, 1948—b. July 31, 1885; s. Daniel John Bumsted and Catherine Elenora (Knockel). Horsmonden Sch., Kent, Eng.; London Un., L.C.P.; Wyc., 1923. D—1922, P—1923, Bp. of Tor. m. Gladys Mary Walmsley, Dec. 26, 1908; c. four. Serv. in Can., 1922-23; Kingston Par., Mathews, Va., 1923-26; R. Fluvanna Par., Columbia, Va., 1926-29; R. S. Pet. Ch., N.Y.C., 1929-32; R. Chr. Ch., Delaware City, Del., 1932-39; R. S. John's Ch., Westfield, Pa., 1939-42; Vic. Emm. Ch., Winchester, Ky., 1942-48. Publ.: "Observations on Ultra-Violet Light," 1914; "The Articles in the Book of Common Prayer," 1925; "The Mission Churches of the Diocese of Delaware," 1933.*

BUNDAY, Roger Jack (W.M.), 107 Monroe St., Kalamazoo, Mich.—Chapl. Episc. Coll. Stds., Kalamazoo and Vic. S. Mark's Ch., Paw Paw, 1947—b. Northfield, Minn., Aug. 23, 1919; s. Leslie Wallace Bunday and Glenis Elizabeth (Cassidy). H. Sch., Northfield; Carl., B.A., 1942; S.-W. T. S., B.D., 1945. D—Apr., 1945, P—Dec., 1945, Bp. Keeler. P-in-c. Trin. Ch., Hinckley, S. Andr. Ch., Moose Lake and Gr. Ch., Rush City, Minn., 1945-47.

BUNN, Roger Edgar (E.C.), Mitchell Wooten Courts, Kinston, N.C.—Retired, 1947—b. Goldsboro, N.C., Aug. 6, 1890; s. Tony Anthony Bunn and Mary Ellen (Cox). H. Sch., Goldsboro, N.C.; S. Aug. Coll., 1915; Oskaloosa Un., B.A., 1916; Bp. Payne Div. Sch., B.D., 1918. D—Sept., 1918, Bp. Cheshire; P—Dec., 1919, Bp. Delany. m. Clorena Cannon Murray, July 14, 1921; M-in-c. Holy Cross Ch., Statesville, N.C., 1918-20; R. S. Mark's Ch., Wilson, N.C., 1920-22; R. S. Steph. Ch., Griffin, Ga., 1922-24; Min. Faith Meml. Ch., Waverly Mills, S.C., 1924-26; Vic. Ch. S. Mary the Virgin, Chattanooga, Tenn., 1927; Gen. Mssy., Fla. East Coast, 1929-31; P-in-c. Ch. S. Mary-the-Virgin, Keokuk, Ia., 1931-38; R. S. Aug. Ch., Kinston and S. Andr. Ch., Goldsboro, N.C., 1939-47.

BUNTEN, Roland Jay (N.Y.), 50 No. Hamilton St., Poughkeepsie, N.Y.—R. S. Paul's Ch., 1926—b. Bridgeport, Conn., Mar. 1, 1881; s. Eugene Irving Buntten and Mary Elizabeth (Johnston). H. Sch., Bridgeport; West. B.A., 1904. D—Dec., 1914, Bp. Burch; P—Dec., 1915, Bp. Greer. m. Rose Winifred Spiers, June 16, 1913; c. two. Mstr. S. Paul's Sch., Garden City, N.Y., 1905-07 and Pawling Sch., Pawling, N.Y., 1907-18; R. Holy Innoc. Ch., Highland Falls, N.Y., 1918-26.

BUNTING, John Summerfield (Mo.), Fairville, Chester Co., Pa.—Retired, 1948—b. Richmond, Va.; s. Jeremiah Bunting and Mary (Lindsay). W. and L. B.A.; Un. Pa.; P. D. S., B.D., 1899; Un. So., D.D., 1934. D—June, 1896, P—June, 1897, Bp. Whitaker. m. Mary Blair Horner, 1899; c. four. Fndr. Chap. Pr. of Peace, Phila. and In-c., 1894-96; Asst. Ch. Holy Apos., Phila., 1896-99; R. Chr. Ch., Wilmington, Del., 1899; R. Ch. Ascen., St. Louis, Mo., 1916-48. Secy. Stndg. Com., Del., 1904-08; Mem. Stndg. Com., At.; Mem. Bd. Mssns.; Mem. Corpor. At.; Mem. Stndg. Com. and Coun., Mo.*

BURBANCK, George Graham (Ind.), 4909 E. Minnesota St., Indianapolis, Ind.—Retired, 1945—b. New York City, Aug. 1, 1877; s. William Dudley Burbanck and Susan Jane (Wood). Trin. Ch. Sch.; Trin., B.S., 1901, M.F.S., 1904; G. T. S. D—May, 1904, P—May, 1905, Bp. Francis. m. Flora H. Kokemiller, July 22, 1908; c. three. Vic. S. Geo. Ch., Indianapolis, Ind., 1904-18; R. S. Paul's Ch., Richmond, Ind., 1918-45.

BURCK, Carroll Mathews (N.J.), 108 Pinckney Rd., Red Bank, N.J.—R. Emerit. Chr. Ch., Shrewsbury, N.J., 1947—b. Brooklyn, N.Y., May 3, 1875; s. Philip Burck and Sarah Rosetta (Mathews). Kan. Theol. Sch. D—Dec., 1900, P—Jan., 1905, Bp. Millspaugh. m. Gertrude Mott Willis (dec.), June 24, 1903; c. one. Mssy. Wk., as D., Ellsworth, Minneapolis, Oskaloosa and Manhattan, Kan., 1900-05; S. Thos. Ch., Alamosa and Ch. Ascen., Salida, Colo., 1905-10; S. Pet. Ch., Denver, 1910-11; Ch. Ascen., Gloucester City, N.J., 1911-22; R. Chr. Ch., Shrewsbury, N.J., 1922-43. Publ.: "Guide to Historic Objects,—Old Christ Church," Shrewsbury, N.J.

BURDICK, Archie Huntington (R.I.), 111 Warner St.,

Newport, R.I.—Supt. Seamen's Ch. Inst., 1946—b. Newport, R.I., Nov. 28, 1910; s. Archie Wells Burdick and Georgina Jewel (Hanna). H. Sch., Rogers; R. I. St. Coll., B.S., 1936; Berk., B.D., 1940. D—Apr., 1941, P—May, 1942, Bp. Bennett. Cur. S. Andr. Ch., Meriden, Conn., 1941-42; P-in-c. same, 1942-43; Tchr. S. Andr. Sch., Newport, R.I., 1943-44; On Staff Seamen's Ch. Inst., Newport, R.I., 1943-46.*

BURFORD, Frederic Whitaker (S.H.B.), 5231 Minerva Ave., St. Louis 13, Mo.—b. St. Louis, Mo., Oct. 9, 1898; s. Franklin Andrew Payton Burford and Adah Lloyd (Whitaker). David Rankin Sch. of Mechanics; Nash. Coll.; Nash., B.D. D—Apr., 1928, P—Dec., 1928, Bp. J. C. White. m. Sarah Oladine Rieff, Apr. 2, 1921; c. one. P-in-c. S. Barth. Ch., Granite City, Gr. Ch., Greenville and S. Thos. Ch., Glen Carbon, Ill., 1920-33; Loc. Ten. S. Alb. Ch., St. Louis, Mo. 1933-39.*

BURGE, Frederick William. Died December 27, 1949. For data see Edition 1947.

BURGE, Richmond Archer. Died May 1, 1949. For data see Edition 1947.

BURGESS, Frederick (N.Y.), 26 W. 84th St., New York 24, N.Y.—R. Ch. S. Matt. and S. Tim., 1922—b. Bala, Pa., 1890; s. Rt. Rev. Frederick Burgess and Caroline Gamble (Bartow). S. Paul's Sch., Garden City, N.Y.; Br., B.A., 1912; G. T. S., B.D. D—May, 1915, P—May, 1916, Bp. Burgess. m. Ethel Long Callan, June 30, 1945. Cur. Zion and S. Tim. Ch., N.Y.C., 1915-19; R. same, 1919-22.

BURGESS, George (W.M.), Granby, Mass.—Cur. S. Jas. Ch., Greenfield and Vic. S. Andr. Ch., Turner's Falls, 1944—b. Pomfret, Conn., July 13, 1888; s. Rt. Rev. Frederick Burgess and Caroline (Bartow). S. Paul's, Garden City, N.Y.; Ya., B.A., 1911; G. T. S. D—June, 1914, P—May, 1915, Bp. Burgess. m. Gertrude L. Pierce, Jan. 4, 1916. Cur. S. Jas. Ch., Greenfield, Mass.; Gr. Ch., Chicopee, Mass., 1917-23; Cur. Trin. Ch., Milford, Mass., 1923-29; R. S. Paul's Ch., Newburgh, N.Y., 1930-35; Vic-in-c. S. Andr. Ch., Ludlow, Mass., 1940-44.

BURGESS, John Melville (W.), 2333 First St., N.W., Washington 1, D.C.—Episc. Chapl. Howard Un., 1946—b. Grand Rapids, Mich., Mar. 11, 1909; s. Theodore Thomas Burgess and Ethel Inez (Beverly). H. Sch. and Jr. Coll., Grand Rapids; Un. Mich., B.A., M.A., E. T. S., B.D., 1934. D—July, 1934, P—Jan., 1935, Bp. McCormick. m. Esther Taylor, Aug. 2, 1945; c. two. In-c. S. Phil. Ch., Grand Rapids, Mich., 1934-38; In-c. Ch. S. Sim.-of-Cyrene, Woodlawn, Cincinnati, O., 1938-46.

BURGESS, Thomas (Pa.), 22 East Gravers Lane, Philadelphia 18, Pa.—Chapl. Phila. City Mssn., Home for Consumptives, 1937—b. St. Albans, Vt., Mar. 19, 1880; s. Rev. Thomas Burgess and Mary Turner (Sargent). Br., B.A., 1902, D.D., 1925; G. T. S., 1905. D—June, 1905, Bp. Burgess for N.Y. City; P—July, 1905, Bp. Godman. m. Katharine Elizabeth White, July 1, 1905; c. five. P-in-c. Emm. Ch., Ashland and All SS. Ch., Masardis, Me., 1905-09; R. Trin. Ch., Saco, Me., 1909-14; P-in-c. S. Barn. Ch., Augusta, Me., 1914-15; S. John's, Athol and Trin. Mssn., Orange, Mass., 1915-19; Secy. Dept. of Immigrant Work, Bd. of Mssns., 1919-20; Secy. Foreign-born Div., Natl. Coun., 1920-30; R. All Hallows' Ch., Wyncote, Pa., 1930-37. Alt. Gen. Conv., 1913; Dir. Com. on the various races, Prov. N.E., 1914-19; Chrmn. New Amer. Com. Home Mssns. Coun., 1922-27; Priest Assoc. S.H.N., 1912—; Assoc. O.H.C., 1923—; Exec. Com. Alum. Assoc., G. T. S., 1927-31. Phi Beta Kappa; Alpha Delta Phi; F. & A.M.; Mem. Natl. Coun., Boy Scouts of America, 1925-31; Author: "Greeks in America."*

BURGESS, William Leighton (R.I.), 490 Broadway, Pawtucket, R.I.—R. Ch. Gd. Shpd., 1949—b. So. Hamilton, Mass., Nov. 2, 1902; s. Albert William Burgess and Sarah Jane (Walsh). H. Sch., Malden, Mass.; Gorham Norm. Sch., Me., 1925; Un. N.H.; E. T. S. (spec. stdt.). D—Aug., 1948, P—Feb., 1949, Bp. Bennett. m. Louise Elizabeth Edwards, Apr. 21, 1927; c. three. Lay-Mssy. All SS. Ch., E. Lynn, Mass., 1938-46; Lay-Mssy. S. Paul's Ch., Lynnfield Center, Mass., 1944-46; Lay-Mssy. S. Andr. Ch., Harris and Chr. Ch., Coventry, R.I., 1947-48; Vic. same, 1948-49.

BURGEVIN, Frederick Haviland (N.Y.)—b. Kingston, N.Y., Nov. 8, 1903; s. George Burgevin and Mabel (Honor). H. Sch., Kingston; Colomb., B.A., 1931; G. T. S., 1934. D—May, 1934, P—June, 1935, Bp. Manning. Cur. S. Paul's Ch., Clinton and Carroll Sts., Brooklyn, N.Y., 1934-42. U. S. N., World War II. Secy. N.Y. Cath. Club, 1938.*

BURGMASER, Norman (Minn.), 4725 Second Ave., So., Minneapolis 9, Minn.—R. S. Luke's Ch., 1948—b. Bootle, Liverpool, Eng., Feb. 9, 1907; s. John A. A. Burgomaster and Elizabeth Ann (Smith). McGill Un., B.A., 1936; Montreal Dioc. Coll., B.A. D—May, 1937, Bp. of Tor.; P—June, 1938, Bp. of Edmonton. m. Norah May Eagar, June 12, 1940; c. three. Serv. in Can., 1937-45; Assoc. R. S. Luke's Ch., Minneapolis, 1946-48.

BURGOON, Charles Payne (Me.), 106 Townsend Ave., Boothbay Harbor, Me.—Retired, 1944—b. Fremont, O.,

May 25, 1878; s. Isadore H. Burgoon and Eliza Ann (Chapman). Ken. Milit. Acad.; S. Luke's Coll.; Law Grad., West. Res. Un.; Ken.; Bex. D.—June, 1913, Bp. Vincent; P.—June, 1914, Bp. Brewster. m. Katharine A. Williams, 1904; c. three. R. S. Mark's Ch., Durango, Colo., 1913-15; R. Gr. Ch., So. Cleveland, O., 1915-17; R. S. Paul's Ch., Toledo, O., 1917-22; R. Chr. Ch., Albion, N.Y., 1922-29; R. S. Mark's Ch., Waterville, Me., 1930-35; P-in-c. Chr. Ch., Eastport, Me., 1939-40; P-in-c. S. Alb. Ch., So. Portland and S. John's-by-the-Sea, Old Orchard Beach, Me., 1941-43.

BURGEEEN, Ailsace Lorraine (S.F.), P.O. Box 355, Eustis, Fla.—R. S. Thos. Ch., 1945—. b. Newport, Ky., Dec. 28, 1896; s. Carl Reuben Burgeen and Belle Vernon (Hartley). St. Nor. Sch., Fairmont, W.Va.; So. Method. Un., B.A., 1923; Ya., B.D., 1928; Centr. Un., Th.D., 1938. D.—May, 1942, P.—Dec., 1942, Bp. Wing. m. Zella Amanda Poling, Apr. 4, 1920; c. three. Min. Method Ch., 1925-41; R. S. John's Ch., Homestead, Fla., 1942-45; P-in-c. S. Matth. Ch., Clermont, Fla., 1945-48. Poems in N.Y., Nashville and Fla. "Christian Advocate"; "Church Management"; "The Blue Moon"; "Tempo"; "Palm Branch"; and a number of newspapers and mags.

BURGEEEN, Charles Lee (S.F.), 32 No. Tenth St., Haines City, Fla.—P-in-c. S. Mark's Ch., Haines City and S. Alban's Ch., Auburndale, 1948—. b. Davis, W.Va., Mar. 6, 1924; s. Rev. Ailsace Lorraine Burgeen and Zella Amanda (Poling). H. Sch., Palmetto, Fla.; Maryville Coll., B.A., 1944; Un. So., B.D., 1946. D.—Nov., 1946, P.—Mar., 1948, Bp. Wing. m. Helen Florence Lord, Mar. 31, 1948. Cur. Holy Trin. Ch., West Palm Beach and Vic. S. Geo. Ch., Riviera Beach, Fla., 1946-48.

BURHANS, Samuel Flagler (C.N.Y.), Hamilton, N.Y.—R. S. Thos. Ch., 1919—. b. Philadelphia, N.Y., May 11, 1878; s. William Seymour Burhans and Harriet Maria (Whitney). G. T. S., 1917; Colgate, B.Th., 1923. D.—June, 1917, P.—June, 1918, Bp. Olmsted. m. Mabel W. Trolan, July 10, 1907.

BURKE, B. Norman (C.), 2104 Clinton St., Rockford, Ill.—R. Emm. Ch., 1942—. b. Chicago, June 20, 1905; s. Benjamin Franklin Burke and Mary Esther (Linnell). Nash., 1929. D.—June, 1928, Bp. Anderson; P.—June, 1929, Bp. Griswold. m. Phyllis Nussbaumer, June 25, 1927; c. one. R. S. Pet. Ch. and on Staff S. Alb. Sch., Sycamore, Ill., 1929-30; R. S. Pet. Ch., Sycamore and P-in-c. S. Paul's Ch., DeKalb, Ill., 1930-31; R. S. Luke's Ch., Dixon, Ill., 1931-42. Dean No. Dnry., Chic., 1942-49; Dep. Gen. Conv., 1946; Mem. Dioc. Coun., Chic., 1943—.

BURKE, Harry Taylor (L.A.), 625 Pennsylvania Ave., San Diego, Cal.—R. All S.S. Ch. and Dean Convoc. San Diego, 1947—. b. Bowling Green, Ky., Nov. 13, 1909; s. Ransom M. Burke and Callie Belle (Elrod). H. Sch., Bowling Green; West. Ky. St. Coll.; Un. So. Cal., B.S.; V. T. S., B.D., 1941. D.—June, 1934, Bp. Woodcock; P.—Dec., 1934, Bp. W. T. Capers. R. Ch. Epiph., Kingsville, Tex., 1935-36; Prin. All S.S. Boys' Sch., Bontoc, P.I., 1936-37; P-in-c. Holy Trin. Mssn. and S. Alb. Sch., Zamboanga, P.I., 1937-41. Jap. Concentration Camp, 1941-45; Asst. S. John's Ch., Los Angeles, 1945-47; Vic. S. Thos. Ch., Long Beach, Cal., 1947.

BURKE, James Preston (W.N.C.), 766 No. Main St., Hendersonville, N.C.—R. S. Jas. Ch., Hendersonville and P-in-c. S. John's Mssn., Upward, 1928—. b. Lincoln Co., N.C., Aug. 11, 1890; s. John Locke Burke and Eliza Jane (Burke). Chr. Sch.; Un. N. C.; Chi.; W. T. S., 1918; S.-W. T. S., S.T.B., 1934. D.—May, 1919, P.—Dec., 1919, Bp. Cheshire. m. Mary E. Graves, Nov. 25, 1922. R. S. Thos. Ch., Reidsville, Chr. Ch., Milton and Cunningham Chap., Cunningham, N.C., 1919-23; R. Valle Crucis Sch. (for girls); P-in-c. Chap. of the Holy Cross, Valle Crucis and Stringfellow Meml. Ch., Blowing Rock, N.C., 1923-28.*

BURKE, William Francis (Va.), Orange, Va.—R. S. Thos. Ch., Orange and Chapl. Woodberry Forest Sch., 1945—. b. Amherst, Va., Feb. 14, 1911; s. W. Frank Burke and Winifred (Gregory). Floyd Sch., Lynchburg; H. Sch., Amherst; Un. Va.; V. T. S., 1935. D.—June, 1935, P.—May, 1936, Bp. Jett. m. Elizabeth Walton Vaught, June 7, 1935; c. two. R. S. Pet. Ch. and S. Andr. Ch., Altavista, Gd. Shpd. Ch., Evinston and Chr. Ch., Gladys, Va., 1935-37; R. S. John's Ch., Emm. Ch. and Fork Mssn., Halifax, S. Thos. Ch., Clarkton and S. Luke's Ch., Clover, Va., 1937-40; Chapl. U. S. A., 1940-45.

BURKS, John Franklin (Va.), 339 West St., Manassas, Va.—Retired, 1934—. D.—June, 1898, P.—June, 1899, Bp. Randolph. R. Ridley Par., Culpeper Co., Va.; R. Trin. Ch. and In-c. S. Anne's Meml. Chap., Dettingen Par., Va.; In-c. Westover Par., Roxbury, Va.*

BURLESON, Edward Welles (Spok.), Samuels, Ida.—Retired, 1929—. b. Blue Earth, Minn., Jan. 15, 1872; s. Solomon Stevens Burleson and Abigail (Pomeroy). Gram. Sch., Racine; Hob., B.A., 1895, M.A., 1898; G. T. S., 1898. D.—June, 1898, Bp. H. C. Potter; P.—Feb., 1899, Bp. J. S. Johnson. m. Alice Miriam Wilcox, 1899. Instr. W. Tex. Milit. Acad. and Asst. R. S. Paul's Ch., San Antonio, Tex., 1898-99; Mssy. Larrimore and Adj. parts,

1899-1903; Gr. Ch., Jamestown, N.D. and Gen. Mssy., 1903-12; P-in-c. Sandpoint, Bonner's Ferry and Spirit Lake, Ida., 1912-20; Vic. Holy Trin. Ch., Palouse, Wash., 1919-29. S.S. Cmsn., N.D., 1904-12; Dep. Gen. Conv., 1907.

BURLESON, Theodore Mann (La.), Pine & No. Chester St., Sparta, Wis.—Mssy. P. Jackson and Monroe Cos., 1948—. b. Grand Forks, N.D., Oct. 14, 1902; s. Rev. Edward Welles Burleson and Alice Miriam (Wilcox). H. Sch., Sandpoint, Ida.; Kearney Milit. Acad.; Un. Ida.; Un. S.D., B.A., 1925; G. T. S.; V. T. S., 1927. D.—June, 1927, Bp. Manning; P.—Feb., 1928, Bp. Cross. m. Katharine Ruth Hebert, July 31, 1926; c. three. Loc. Ten. S. Mary's Ch., Beechwood, Scarborough, N.Y., 1927; Vic. Chelan Co. Mssns., Wash., 1927-30; R. Nativ. Par., Lewiston and Vic. Mssns., Grangeville and Orofino, Ida., 1930-36; P-in-c. Lower Yakima Mssns., Sunnyside, Wash., 1936-41; R. S. Paul's Ch., Winslow, Ariz., 1942-43; Mssy. R. Ch. Holy Comm. and adj. mssns., Plaquemine, La., 1943-46; P-in-c. Calv. Ch., Bunkie, Trin. Ch., Cheneyville and Ch. Holy Conf., Le Compté, La., 1946-47. Dean Lewiston Dnry., 1935-36; App. Chrmn. Yakima Dnry., 1935. 1st Lt. Chapl. Res., U. S. A., 1935 and 1941—. Publ. "Symbolism in Bishop Wells' Little Log Church," Chglan., Wash., 1934; "Condensed History of Nativity Church," Lewiston, Ida., 1935; "Monroe County—Fact-Finding Results," Sparta, Wis., 1949.

BURNETT, Charles Percy (W.N.C.), 2226 Briarwood Rd., Charlotte 7, N.C.—R. Emerit. Ch. Holy Cross, Tryon, N.C., 1945—; Retired, 1936—. b. England, 1866; s. Rev. Charles Compton Burnett and Sarah Ann (Trafford). S. Steph. Coll., 1899; Bex., 1902. D.—June, 1902, Bp. Leonard; P.—Dec., 1902, Bp. Wells. m. Helen May Clingan, June 27, 1905; c. two. Mssy-in-c. Coeur d'Alene, Ritzville, Spokane and Cur. All SS. Cathd., Spokane, Wash., 1902-04; Mssy. Gd. Samar. Ch., Colfax, Wash., 1904-07; R. S. Andr. Ch., Livingston, Mont., 1907-18; Mssy. Big Timber, Hardin, Columbus and Lower Yellowstone field, Mont., 1918-22; R. Holy Cross Ch., Tryon, N.C., 1922-36. Exam. Chapl., Mont.; Mem. Bd. Rel. Educ.; Exec. Coun.; Exam. Chapl., 1922-36; Rgrstr., Secy. Stndg. Com.; Chrmn. Dept. Mssns., W.N.C.; Dep. Gen. Conv., 1913, 16, 19, 34.

BURNETT, Lee Wilson (O.), 285 W. Main St., Bellevue, O.—R. S. Paul's Ch., Bellevue and P-in-c. Gr. Ch., Clyde, 1948—. b. New Waterford, O., Aug. 26, 1918; s. Rev. Samuel Stille Burnett and Hazel (Sanderson). H. Sch., Struthers, O.; Mt. Union, B.A., 1940; Boston Un. Sch. Theol., S.T.B., 1943. D.—Dec., 1947, P.—June, 1948, Bp. B. D. Tucker. m. Martha Richeson, June 16, 1941; c. two. Method. Min., 1941-46; Dir. Rel. Educ. Chr. Ch., Warren, O., 1946-48.

BURNHAM, Bradford Hinckley (A.), 20 Hawthorne Ave., Troy, N.Y.—R. S. John's Ch., 1944—. b. New Haven, Conn., Oct. 31, 1901; s. Frederick Lyndon Burnham and Elizabeth Judkins (Hinckley). Phillips Acad., Andover; Harv., B.A.; Jesus Coll., Cambridge, Eng., 1927-28; U. T. S., B.D., 1927. D.—Dec., 1928, P.—June, 1929, Bp. Slattery. m. Anna Scovel Gorrell, July 24, 1928; c. three. Vic. Ch. Ascen., Boston, 1929-34; R. S. John's Ch., Beverly Farms, Mass., 1934-44.

BURNISTON, Robert Wesley (N'k.), 247 State St., Hackensack, N.J.—R. Chr. Ch., 1943—. b. Belfast, No. Ireland, Aug. 29, 1912; s. Robert William Burniston and Mary Elizabeth (Benson). Belfast Mer. Coll.; Glasgow Theol. Coll.; St. Paul's Theol. Coll., Eng. D.—Apr., 1940, P.—Feb., 1941, Bp. of Bermuda. Serv. in Bermuda, 1940-42; Cur. and P-in-c. Chr. Ch., Hackensack, 1942-43.

BURNS, Alfred Warren (Conn.), 490 Summit St., Bridgeport, Conn.—R. Calv. Ch., 1947—. b. Boston, Apr. 5, 1921; s. Alfred Aretus Burns and Frances Agnes (Stone). Roxbury Latin Sch., W. Roxbury, Mass.; Bow., B.A., 1942; E. T. S., B.D., 1945. D.—Feb., 1945, P.—Nov., 1945, Bp. Heron. m. Elisabeth Treat Simonds, May 30, 1944; c. one. Cur. Gr. Ch., Lawrence, Mass., 1945-47.

BURNS, George Andrew (P.), 5200 Gertrude St., Pittsburgh 7, Pa.—R. Ch. Gd. Shpd., 1948—. b. Bellevue, Pa., Apr. 21, 1921; s. Harvey Elwood Burns and Fanny Leah (Brown). H. Sch., Dormont, Pa.; Penn. State, B.A., 1942; Drew Un., B.D., 1945. D.—Mar., 1948, P.—Oct., 1948, Bp. Pardue. m. Ruth Hannigan, July 15, 1944; c. one.

BURNS, Paul Dodd (Tenn.), Box 52, Murfreesboro, Tenn.—R. S. Paul's Ch., Murfreesboro and P-in-c. Epiph. Mssn., Lebanon, 1945—; P-in-c. S. Mich. Mssn., Cookeville, 1949—. b. Monteagle, Tenn., Nov. 30, 1909; s. Howard DeMoss Burns and Leona Adeline (Parker). H. Sch., Tracy City, Tenn.; Un. So., B.A., 1942, B.D., 1945. D.—Nov., 1944, P.—Oct., 1945, Bp. Dandridge. Asst. S. Ann's Ch., Nashville and S. Paul's Ch., Murfreesboro, Tenn., 1945.

BURNZ, Edgar Channing (Va.), Hayes Store, Va.—R. Abingdon Par., 1948—. b. New York City, July 31, 1880; s. Channing Burnz and Anna (Thomas). Peddie Inst., Hightstown, N.J.; V. T. S., 1922. D.—Dec., 1920, P.—Dec., 1922, Bp. Nett. m. Dorothy H. Wood, June 6, 1918; c. two. D. and P-in-c. Interment Par., Big Stone Gap, Va., 1920-23; R. Preston Par., Saltville, Va., 1923-

25; Asst. S. Pet. Ch. and M-in-c. Chap. of Hope, Charlotte, N.C., 1925-28; R. Ch. Redeem., Orangeburg and In-c. S. Matt. Ch., Ft. Motte, S.C., 1928-33; M-in-c. S. John's Ch., Bisbee, Ariz., 1933-35; M-in-c. S. Andr. Ch., Tucson, Ariz., 1935-41; R. Ch. Messiah, Gonzales, Tex., 1941-46; R. S. Mary's Ch., Bluefield and Chr. Ch., Pearisburg, Va., 1946-48.

BURRAS, John Winfield (L.I.), 61 East Ave., Freeport, N.Y.—Retired, 1931.—b. New York City, May 4, 1861; s. Henry Burras and Rachel Ann (Davis). Trin. Sch.; Colomb.; S. Steph., B.A.; G. T. S. D.—Dec., 1890, Bp. H. C. Potter; P.—Jan., 1892, Bp. Rudulson, m. Lillian May Sticklin, 1900; c. one. R. S. Geo. Ch., Pittsburgh, Pa.; R. Trin. Ch., Collinsville, Conn.; R. Gr. Ch., Riverhead, N.Y.; R. S. Pet. Ch., Rosedale, L.I.

BURRILL, Emmons Parkman (N.Y.), 13850 Valerio St., Van Nuys, Cal.—Retired, 1950.—b. Oakland, Me., April 9, 1887; s. Horace Ansel Burrill and Cassandra (Parkman). Harv., B.A., 1909; G. T. S. D.—June, 1912, P.—June, 1913, Bp. Codman, m. (1) Louise Cooper Egbert (dec.), Jan. 22, 1913; (2) Katherine Cushman Fiske, Sept. 29, 1938. Cur. S. Sav. Ch., Bar Harbor, Me., 1912; Cur. Trin. Ch., Princeton, N.J., 1912-15; R. S. Luke's Ch., Brockport, N.Y., 1915-19; R. S. John's Ch., Pleasantville, N.Y., 1919-1950.*

BURRILL, Gerald Francis (Har.), 119 E. 4th St., Williamsport, Pa.—R. Chr. Ch., 1946—; Hon. Can. S. Steph. Cath., Harrisburg, 1949.—b. Bangor, Me., June 8, 1906; s. William George Burrill and Clara Mary (McCafferty). H. Sch., Bangor; Un. Me., B.A., 1929; G. T. S., S.T.B., 1932. D.—May, 1932, P.—June, 1933, Bp. Manning, m. Elna Jean Thompson, July 3, 1933; c. two. P-in-c. All SS. Ch., Mariner's Harbor, S.I., N.Y., 1932-35; R. S. Paul's Ch., Morrisania, N.Y.C., 1935-44; Assoc. Secy. Forward in Serv., Natl. Coun., 1944-45; Exec. Secy. same, 1945-46. Mem. Bd. of Rel. Educ., N.Y., 1939; Pres. same, 1941-44; Pres. N.Y. Churchman's Cler., 1943; Chrmn. Cmssn. Chr. Educ. 2nd Prov., 1944; Mem. Stndg. Com., Har.; Dep. Gen. Conv., 1949.

BURRILL, Harold St. George (R.I.), 58 Ayrault St., Newport, R.I.—Retired, 1947.—b. Weymouth, N.S. Can.; s. Charles Burrill and Lennie (Jones). King's Coll., Windsor, B.A.; G. T. S., 1907. D.—May, 1907, Bp. Parker for Fond du Lac; P.—Dec., 1907, Bp. Codman for Fond du Lac. Cur. All SS. Ch., Ashmont, Dorchester, Mass., 1907-10; R. Ch. S. Agn. Chap., Trin. Par., N.Y.C., 1910-16; R. Ch. Holy Cross, Plainfield, N.J., 1916-24; Asst. Gr. Chap., N.Y., 1924-27; R. Emm. Ch., Newport, R.I., 1927-47.

BURRITT, William Alonzo (C.), 43 No. Park Ave., Lombard, Ill.—P-in-c. S. Mary Magdalen Ch., Villa Park, 1945—; R. Calv. Ch., Lombard, 1943—b. Hancock, Mich., Oct. 7, 1909; s. Frederick William Burritt and Grace Barkelow (Chedister). H. Sch., Houghton, Mich.; Ferris Inst.; N. W., 1932; Nash, B.D., 1940. D.—May, 1939, Bp. Ivins for Fond du Lac; P.—May, 1940, Bp. Sturtevant. Asst. S. Paul's Cath., Fond du Lac, Wis., 1940-41; Asst. S. Luke's Ch., Evanston, Ill., 1941-42; Loc. Ten., Redeem. Ch., Elgin, Ill., 1942-43; P-in-c. S. John's Ch., Naperville, Ill., 1943-45.*

BURROUGHS, Le Roy Stanton (Ia.), 112 Stanton Ave., Ames, Ia.—R. S. John's-by-the-Campus, 1919—, and Episc. Stdt. Pastor, Iowa State Coll., 1925—b. Milwaukee, Wis., Apr. 2, 1893; s. Rev. George Frederick Burroughs and Minnie (Davies). H. Sch., Milwaukee; Un. Wis., B.A., 1916; Nash, D.—May, 1918, P.—Sept., 1919, Bp. W. W. Webb, m. Jeanette Pauline Pollworth, 1918; c. one. Tchrr., Eng. Ia. State Coll., 1918-19; Tchrr. Sociol., same, 1930-31; Stndt. Inquirer 6th Prov., 1919-25; Mem. Coll. Dept. Bd. Educ.; Mem. Dioc. Bd. Rel. Educ., 1922-25; Mem. Dioc. Soc. Serv. Cmssn., 1920-24; Mem. Bp. and Coun., Ia., 1926—; Chrmn. Publ. Dept.; Mem. Soc. Serv. Cmssn., Ia., 1926-29; Chrmn. Dioc. Soc. Serv. Cmssn., 1928-29; Secy. Natl. Soc. Serv. Conv., 1927; Exam. Chapl., 1929—; Dioc. Natl. Synod, 1929; D. Prov. Synod, 1931; Alt. Gen. Conv., 1928; Dep., 1931.*

BURROUGHS, Rt. Rev. Nelson Margold, 2514 Fairmont Blvd., Cleveland 6, O.—Bp. Coadj. of O., 1949—b. Bridgeport, Conn., July 12, 1892; s. Robert Nelson and Lillian May Burroughs, West. B.A., D.D., 1942; Berk; S.T.B., 1925; Ken., D.D. (Hon.), 1949. D.—May, 1925, Bp. Brewster; P.—Dec., 1925, Bp. Fiske. Con. Bp. Coadj. of O., Nov. 16, 1949, m. Ann Bywater Cluett, Dec. 28, 1938; c. three. Asst. S. Paul's Ch., Syracuse, N.Y., 1925-27; R. S. Mark's Ch., Syracuse, 1927-30; R. S. John's Ch., Troy, N.Y., 1930-39; R. Chr. Ch., Cincinnati, O., 1939-49. Chapl. Troy Police Dept., 1933-39; Dioc. Coun., A., 1934-39; Chrmn. Dept. Rel. Educ., A., 1934-38; Pres. Troy Min. Assoc., 1936; Chapl. Troy Citizens Corps, 1936-39; Dep. Gen. Conv., 1937, 40, 43, 46, 49; Lectr. Rel. Russell Sage Coll., 1937; Bp. and Chapt., S.O., 1943-49; Mem. Stndg. Com., S.O., 1944, Secy. same, 1945-49; Trust. Ch. Pension Fund, 1945—; Pres. Troy Rotary Club, 1939; Trust. Children's Home; Dir. A.R.C., Foreign Policy Assoc., Cincinnati Chapt.

BURROWS, Victor Sylvester (Minn.), 12½ No. Min-

nesota St., New Ulm, Minn.—Vic. S. Pet. Ch., 1947—b. Petrolia, Pa., May 5, 1913; s. Sylvester James Burrows and Nora Wilda (Rankin). H. Sch., Karns City, Pa.; St. Tchrs. Coll., Slippery Rock, Pa.; So. States Trng. Coll. for Salvation Army Officers, 1942; Nash, Sp. Cecl. Stdt.; V. T. S., Spec. Stdt. D.—Mar., 1949, Bp. Keeler. Lay Asst. S. Paul's Ch., Alton, Ill., 1946; Lay Vic. S. Barn. Ch., Havana, Ill., 1947.

BURROWS, William (Ind.), 402 No. Meridian St., Indianapolis 4, Ind.—R. S. Paul's Ch., 1935—; Dioc. Secy.—b. New York City, July 25, 1880; s. William Burrows and Gertrude (Ehrhardt). S. Steph. Prep. Sch.; S. Steph. Coll., B.A., 1902; Berk., D.D., 1905; Ya., M.A., 1906. D.—June, 1905, P.—May, 1906, Bp. C. B. Brewster, m. Winnifred Elizabeth Johnson, 1906; c. two. R. S. Jas. Ch., New Haven, Conn., 1906-09; Trin. Ch., Bloomington, Ind., 1909-25; Archd. and Exec. Secy., Ind., 1925-35. Pres. Stndg. Com.; Exam. Chapl.; Mem. Dioc. Coun.; Dep. Gen. Conv., 1925, 28, 31, 34, 37, 40, 43, 46, 49.*

BURT, Bates Gilbert. Died April 5, 1948. For data see Edition 1947.

BURT, John Harris (M.), Canterbury House, 218 No. Division St., Ann Arbor, Mich.—Chapl. Episc. Stdt. Fndt., Un. Mich., 1946—b. Marquette, Mich., Apr. 11, 1918; s. Rev. Bates Gilbert Burt and Emily May (Bailey). H. Sch., Pontiac, Mich.; Amh., B.A., 1940; V. T. S., B.D., 1943. D.—July, 1943, Bp. Creighton; P.—Jan., 1944, Bp. Scarlett, m. Martha May Miller, Feb. 16, 1946; c. one. Boys Worker, Christodora House, N.Y.C., 1940-41; Can. Chr. Ch. Cath. and R. S. Paul's Ch., St. Louis, Mo., 1943-44; Chapl. U. S. N., 1944-46.

BURTON, Charles James (W.N.Y.), 559 Perry St., Buffalo 10, N.Y.—R. S. Thos. Ch., 1942—b. Oitawa, Ont., Can., May 29, 1878; s. Frank Burton and Margaret (Bartlett). Gram. and H. Schs., Toronto, Ont. and Buffalo, N.Y.; Academic, DeLancey Div. Sch., 1921; Theol., DeLancey Div. Sch., 1924. D.—May, 1923, Bp. Ferris; P.—June, 1924, Bp. Brent, m. Fairie Lindsay Blott, Nov. 27, 1907. Asst. Ch. Redeem., Niagara Falls and Mssy. S. Steph. Ch., LaSalle, N.Y., 1921-25; R. S. Steph. Ch., LaSalle, N.Y., 1925-27; R. S. Alb. Ch., Silver Creek and P-in-c. S. Pet. Ch., Forestville, N.Y., 1927-30; P-in-c. S. John's Ch., Kane, S. Marg. Ch., Mt. Jewett and Chr. Ch., Tidioute, Pa., 1931-39; P-in-c. S. Andr. Ch., New Castle and S. Luke's Ch., Elwood City, Pa., 1939-42. Mem. Rur. Wk. Com., Dept. Rel. Educ., Dio. Er.; Mem. F. & A. M., 1925; Mem. O.E.S., 1932; Mem. Kane Fire Dept., 1937; Secy.-Treas. DeLancey Div. Sch. Alumni Assoc., 1931—; Mem. Com. Pub. Decency; P. Advocate Commun. of Way of Cross; Prot. Chapl. Mercy R.C. Hosp., 1947—; Chapl. Bp. Scaife, 1948—; Trust. DeLancey Div. Sch., 1949—.

BURTON, Joseph (Ala.), 543 44th St., Fairfield, Ala.—R. Chr. Ch., 1941—b. Bolton, Lancashire, Eng., Sept. 28, 1883; s. Alfred Burton and Ellen (Armstrong). Pub. Sch., Bolton; Monr. Dioc. Theol. Coll., 1916. D.—June, 1916, P.—Dec., 1917, Bp. of Montreal, m. Ellen Woods, Jan. 3, 1918. R. Trin. Ch., Renovo, Pa., 1919-24; S. Paul's Ch., Greenwich, N.Y., 1924-26; Archd. Dio. S.C., 1927-29; S. Mich. and All Ang. Ch., Savannah, Ga., 1929-37; Vic. S. Thos. Ch., Isle of Hope, Ga., 1937-39; R. S. John's Ch., Birmingham, Ala., 1939-41; Vic. Gr. Ch., Birmingham and Ch. Gd. Shpd., East Lake, Ala., 1942-48. Exam. Chapl., 1939—.*

BUSH, Edward Philip, Jr. (S.Va.), Box 123, Chatham, Va.—M-in-c. Bannister Par., Pittsylvania Co., 1948—b. Danville, Va., Feb. 24, 1922; s. Edward Philip Bush and Zula (Johnson). H. Sch.; Un. Va., B.A., 1943; V. T. S., B.D., 1948. D.—May, 1948, P.—May, 1949, Bp. W. A. Brown, m. Anne Brewer, Jan. 8, 1944; c. two. M-in-c. Bannister Par., Pittsylvania Co., Va., 1948-49.

BUSH, Frederic Fernley (L.I.), 97-25 Lefferts Blvd., Richmond Hill, N.Y.—R. All SS. Ch., 1940—b. Kan., May 24, 1886; s. John Van Ness Bush and Magdalen (Petersen). Un. Kan., B.A., 1909; Kan. Theol. Sem., 1913. D.—June, 1913, Bp. Dea., 1914, Bp. Millspaugh, m. Martha Ella Barrows, June 9, 1910; c. two. M-in-c. S. Mary's Ch., Galena, Kan., 1913-15; R. Trin. Ch., Fort Scott, Kan., 1915-16; R. Trin. Ch., Arkansas City, Kan., 1916-31; Asst. Cath. of Incarn., Garden City, L.I., 1931-40.

BUSH, Frederic Fernley, Jr. (W.Va.), 220 No. Georgia Ave., Martinsburg, W.Va.—R. Trin. Ch., 1946—b. Linwood, Kan., July 14, 1911; s. Rev. Frederic Fernley Bush and Martha Ella (Barrows). Pub. Sch., Arkansas City, Kan.; Un. Kan.; Un. Va., B.A.; V. T. S., B.D. D.—May, 1936, P.—Dec., 1936, Bp. Stires, m. Marjorie Jean McCartney, Oct. 10, 1936; c. two. In-c. Emm. Ch., Sheepshead Bay, N.Y.; P-in-c. S. Ann's Ch., Bridgehampton, N.Y., 1937-40; R. Ch. Epiph., Brooklyn, N.Y., 1940-43; Chapl. (Lt.), U. S. N. R., 1943-46. Mem. Stndg. Com., W.Va. Mngr. Ed.: "The Church News," Dio. W. Va.

BUSH, Frederick Judson (Miss.), Sewanee, Tenn.—D.—Dec., 1949, Bp. D. M. Gray.*

BUSH, Homer Ellis. Died Sept. 19, 1947. For data see 1947 Edition.

BUSKIE, James Gilmer (N.Y.), 600 W. 139th St.,

New York 31, N.Y.—Retired—Hob.; V. T. S., 1907. D—June, 1907, P—June, 1908, Bp. Tucker. Meherrin Par., Emporia, Va., 1907-09; S. Steph. Ch., Goldsboro, N.C., 1909; S. Jas. Ch., Baton Rouge, La.; S. Geo. Ch., N.Y.C., 1920-21; S. Paul's Ch., Newburgh, N.Y., 1922-27; On Staff Seamen's Ch. Inst., N.Y.C., 1927-29.*

BUSSINGHAM, Alfred Clarence (L.A.), 10528 Washington Ave., South Gate, Cal.—Vic. S. Marg. Ch., 1947—b. Buffalo, N.Y., Dec. 3, 1893; s. Samuel J. Bussingham and Clara A. (King). Pub. Schs., Buffalo; Moody Bible Inst.; DuBose Meml. Ch. Trng. Sch.; V. T. S. D—Nov., 1926, P—Nov., 1928, Bp. Jett. m. Dorothea Lucy Schwenk, June 5, 1918. Lay Mssy., Dio. Lex., 1922-23; Lay Pastor and P-in-c. S. Pet. Ch., Roanoke, Va., 1924-31; P-in-c. Trin. Mssn., Winner, S.D., 1931-37; Ch. Incarn., Dallas, S.D., 1933-37; Dean Rosebud Dnry., S.D., 1933-37; Vic. S. Clement's-by-the-Sea, San Clemente, Cal., 1938-40; Vic. and R. S. Pet. Ch., Santa Maria, Cal., 1940-47. Mem. Bd. Dir., Roanoke Visiting Nurses Assoc.; Pres. Welfare Bd.; Pres. Week-Day Bible Sch., Winner, S.D., 4 yrs.; Fndr. and Pres. Tripp Co. Minst. Assoc.; Charter Mem. Bd. Dir. Winner Rotary Club; Chapl. Masonic Lodge; Bd. Dir. Santa Maria Rotary Club; Secy. L.A. Conv., 1948—Author: "The Epitaph of Jesus."

BUSTARD, Robert Jamison (Pa.), 1336 Foulkrod St., Phila. 24, Pa.—Retired—b. Phila., Oct. 26, 1876; s. Andrew Bustard and Mary (Jamison). P. D. S., spec. stdt. D—May, 1923, Bp. Rhinelander. Cur. Ch. Incarn., Phila.

BUTCHER, Alwyn Edward (U.), 251 Monroe Dr., Palo Alto, Cal.—Chapl. (Lt. Col.), A. U. S., Retired, 1946—b. Sheffield, Eng., Sept. 23, 1884; s. Jesse Butcher and Edith (Grundy). Emml. Un.; Un. Sask., Div. Test., B.A., 1912. D—1910, P—1912, Bp. of Sask. m. Helen Cordelia Spencer, June 20, 1917; c. two. Serv. in Can., 1907-14; R. Forest City, Pa., 1914; Can. Erie Cathd.; Can. of Alaska, 1916-18; Supt. Chinese and Korean Mssn., Honolulu, T.H., 1918-20; R. S. John's Ch., Marysville, Cal., 1920-24; R. S. Paul's Ch., Salt Lake City, Utah, 1924-45; Chapl. (Lt. Col.), A. U. S., 1942-46. Dep. Prov. Syn., 1918, 22, 25, 28, 31; Secy. War Cmsn.; Mem. Coun. Adv., Dist. Alas., 1917-18.

BUTLER, Frank Marechal (S.F.), 20 E. Pleasant St., Avon Park, Fla.—Vic. Ch. Redeem., Avon Park and P-in-c. S. Ann's Ch., Wauchula, 1949—b. Truman, Minn., Apr. 1, 1913; s. Bartlette Worden Butler and Pearl Janet (Wills). H. Sch., St. Charles, Minn.; Hamline Un.; Evansville Coll., B.A., 1940. D—Mar., 1945, Bp. Campbell for N.Y.; P—Dec., 1945, Bp. Gilbert. m. Alice Mae Long, June 29, 1938; c. two. Lay Mssn. Evansville Assoc. Mssn., 1934-38; Lay Asst. S. Paul's Ch., Evansville, Ind., 1942-43; D. and P-in-c. Ch. Ascen., West Park and Holy Trin. Ch., Highland, N.Y., 1945-46; R. Ch. Ascen., West Park and Vic. Holy Trin. Ch., Highland, N.Y., 1946-49.

BUTLER, Frank Newcomb (Ark.), St. Paul's Church, Batesville, Ark.—R. S. Paul's Ch., 1947—b. Pass Christian, Miss., Aug. 9, 1915; s. Chauncey Williams Butler and Katharine Harmenson (Dillard). Memphis Un. Sch.; Southwestern, B.A., 1937; Un. So., 1942. D—May, 1942, P—May, 1943, Bp. Maxon. m. Elizabeth Rowlett Paine, June 15, 1944. Cur. S. John's Ch., Knoxville, Tenn. and Chapl. Episc. Stdt. Centr., Un. Tenn., 1942-43; Vic. Thankful Meml. Ch. and S. Paul's Ch., Chattanooga, Tenn., 1943-47; Mem. Stndg. Com.; Alt. Gen. Conv., 1949; Mem. Dept. Chr. So. Relations, Dio. Ark.

BUTLER, Frederick Dunton (F.L.), 215 Houston St., Ripon, Wis.—R. S. Pet. Ch., 1941—b. Brooklyn, N.Y., July 15, 1884; s. Henry Roman Butler and Catherine Cammeyer (Morgan). Nash., 1908, B.D., 1913, D.D., 1933. D—Dec., 1907, P—Sept., 1908, Bp. Webb. m. Marie Elizabeth Nelson, July 19, 1916; c. two. R. S. Matth. Ch., Waukesha, Wis., 1908-14; Gr. Ch., Freeport, Ill., 1914-17; S. Paul's Ch., Alton, Ill., 1917-25; R. Ch. S. John-the-Evang., St. Paul, Minn., 1925-33; R. Gr. Ch., Madison, Wis., 1933-41. Mem. Bd. Fin.; Mem. Bd. Rel. Educ.; Chrmn. Com. Fin., all Dio. Sp.; Archd. Alton, Dio. Sp.; Dep. Gen. Conv., 1919, 22, 28, 31; Alt. Gen. Conv., 1934; Mem. Bp. and Directorate; Chrmn. Cmsn. Evang.; Exam. Chapl.; Mem. Eccles. Court; Pres. Twin City Cler., 1925-27; all Dio. Minn.; Mem. Bp. and Coun.; Dept. Mssns., Dio. Mil.; Mem. Bd. Trust. St. Fran. Episc. House, Un. Wis.; Mem. Bd. Trust. Nash.; Mem. Natl. Cmsn. Evang., 1932-37; Pres. Stndg. Com., Dio. F.L., 1945—

BUTLER, Henry Tazewell (S.Va.), Box 193, Lawrenceville, Va.—Retired, 1948—b. Surry Co., Va., 1882; s. Martin Luther Butler and Annie (Buells). S. Paul's Sch., Lawrenceville, Va., 1901; Bp. Payne Div. Sch., 1907. D—Apr., 1908, Bp. Randolph. P—Oct., 1915, Bp. Tucker. m. Fannie Gaines, Dec. 29, 1908. Mssy. Work, Houston, Va., 1907-11; P-in-c. Brunswick Co. Par., Va., 1911-48.*

BUTLER, James Sessions (N.T.), 606 Oak St., Sweetwater, Tex.—Vic. S. Steph. Ch., Sweetwater and All SS. Ch., Colorado City, 1948—b. Yazoo City, Miss., Apr. 29, 1908; s. James Sessions Butler and Jane Allison (Williams). Pub. Sch., Yazoo City; Miss. Coll., B.A., 1929;

Grad. Stdt. in Sociol., Un. Wis., 1930; Un. So., B.D., 1932. D—June, 1932, Bp. Bratton; P—June, 1933, Bp. Green. m. Mildred V. Alley, Feb. 28, 1935; c. two. Chapl. N.Y.P.E. Mssn. Soc., 1932-33; R. Chr. Ch., Holly Springs, Calv. Ch., Michigan City and Chr. Ch., New Albany, Miss., 1933-36; P-in-c. Ascen. Ch., Twin Falls and Trin. Ch., Buhl, Ida., 1936-39; P-in-c. S. Paul's Ch., Hollendale, Chap. Cross, Rolling Fork and S. John's Ch., Glen Allen, Miss., 1939-42; P-in-c. Calv. Ch., Cleveland, Miss., 1941-42; R. S. Andr. Ch., Bryan and P-in-c. S. Phil. Ch., Hearne and Epiph. Ch., Calvert, Tex., 1942-48. Chrmn. Dept. Publ. Dist. Ida., 1936-39; Dean No. Convoc., Dio. Miss., 1942; Co-Chrmn. Forward in Serv., Dio. Miss., 1942; Chrmn. Dept. Evang., 1949—; Mem. Exec. Com., 1949—

BUTLER, John Vernon, Jr. (N.J.), 22 Stockton St., Princeton, N.J.—R. Trin. Ch., 1948—b. Worcester, Mass., Apr. 29, 1906; s. John Vernon Butler and Ruth (Nelson). Amh., B.A., 1927; G. T. S., 1930, S.T.B., 1932; Ripon Coll., D.D., 1946. D—May, 1930, P—Apr., 1931, Bp. Davies. m. Mary E. McKee, Sept. 13, 1930; c. two. Cur. Chr. Ch. Cathd., Springfield, Mass., 1930-31; Cur. Chap. Intercess., Trin. Par., N.Y.C., 1931-33; R. S. Pet. Par., Springfield, Mass., 1933-42; R. S. Mart. Ch., Providence, R.I., 1942-48. Mem. Dioc. Coun. and Chrmn., Dept. Chr. Soc. Relations, 1938-42; Mem. Bd. Exam. Dnpl., 1939-42; Dioc. Chrmn. Forward in Serv., R.I., 1942-45; Chapl. S. Dunstan's Sch., 1942-48; Mem. Dioc. Coun., R.I., 1944-48; Trust. G. T. S., 1945—; Chrmn. Dept. Soc. Relations, 1946-48; Chrmn. Publ. Com., G. T. S., 1946—; Pres. Bd. Trust. Lincoln Sch., 1946-48; Dep. Gn. Conv., 1946, 49; Mem. Bd. Mssns., N.J., 1949—; Mem. Cathd. Chapt., N.J., 1949—

BUTLER, Lawrence Crawford (W.N.Y.), 7 Vine St., Lockport, N.Y.—Cur. Gr. Ch. and Vic. All SS. Ch., 1949—b. Elmira, N.Y., May 19, 1911; s. Lawrence Merrill and Anna Belle Butler. H. Sch., Niagara Falls, N.Y.; Bible Coll., B.S.L., 1935; Drake Un., B.A., 1936; Col.-Roch. Div. Sch., B.D., 1939. D—Jan., 1948, Bp. Davis; P—Aug., 1948, Bp. Scaife. m. Madge Marie Pittroff, July 26, 1942; c. one. Pastor, Ch. Disciples of Christ, 1933-47. Cur. S. Simon's Ch., Buffalo, N.Y., 1948-49.

BUTLER, Pierce (W.M.), 5807 Dorchester Ave., Chicago, 16, Ill.—Prof. Bibliogr. Hist., Un. Chi., 1931—; Assoc. S. Paul's Ch., Kenwood, 1937—b. Clarendon Hills, Ill., Dec. 19, 1886; s. John Pierce Butler and Eva Contant (Whipple). H. Sch., Pittsfield, Mass.; Dick., B.A., 1906, M.A., 1910; U. T. S., 1907-09; Hartford Theol. Sem., B.D., 1910, Ph.D., 1912; Berk. D—June, 1912, Bp. J. M. Francis; P—Dec., 1940, Bp. Randall. m. Ruth Lapham, June 29, 1926. Author: "The Will of Nicolas Jensen," 1928; "Fifteenth Century Books," 1933; "Introduction to Library Science," 1933; "Origin of Printing in Europe," 1940. Papers: Numerous contributions in field of bibliography, librarianship and history.*

BUTLER, Thomas Theodore (L.I.), 85-45 96th St., Woodhaven 21, N.Y.—R. S. Matt. Ch., 1937—b. Worcester, Mass., Oct. 21, 1883; s. Thomas Butler and Hephzibah (Vernon). Un. Pa.; P. D. S., 1907. D—June, 1907, P—June, 1908, Bp. Whitaker. m. Edna Lucile Campbell, Sept. 15, 1915; c. two. P-in-c. S. Jas. Ch., Langhorne, Pa.; R. Ch. Holy Apos., St. Clair, Pa.; R. S. Mary's Ch., Haddon Hgts., N.J.; R. S. Steph. Meml. Ch., Riverside, N.J.; R. Trin. Ch., Utica, N.Y.

BUTT, Edmund Dargan (Tenn.), 600 Haven St., Evans-ton, Ill.—Instr. S.-W. T. S., 1946—b. Mobile, Ala., Oct. 13, 1898; s. Cary Wyld Butt and Fanny Lilly (McCaa). DuBose Mel. Ch. Trng. Sch.; Un. So., B.D., 1926; S.-W. T. S., S.T.M., 1948. D—July, 1926, P—Feb., 1927, Bp. Quin. m. Neville Landstreet, Nov. 15, 1935; c. one. P-in-c. S. Thos. Ch., Wharton and Calv. Ch., Richmond, Tex., 1926-31; R. Gr. Ch., Galveston, Tex., 1931-34; R. Holy Cross Ch. and Chapl. Valle Crucis Sch., Valle Crucis, N.C., 1934-41; R. Trin. Ch., Winchester, P-in-c. S. Agn. Ch., Cowan, Calv. Ch., Roark's Cove and Chr. Ch., Alto, Tenn., 1941-46. Arts. in Ch. Mags.

BUTT, Holt Fairfield, 3rd (Md.), 1110 St. Paul St., Baltimore, Md.—R. Chr. Ch., 1946—b. Norfolk, Va., Jan. 16, 1907; s. Holt Fairfield Butt, Jr. and Leonora (Wilcox). H. Sch., Portsmouth, Va.; Va. Milit. Inst.; Un. Va.; V. T. S., B.D., 1932. D—Nov., 1931, P—June, 1932, Bp. Thomson. m. Elizabeth Edson, Oct. 15, 1932; c. four. P-in-c. Brandon Par., Spring Grove, Brandon, Va., 1932-35; R. Chr. Ch., Kensington, Md., 1935-37; Chapl. U. S. Milit. Acad., 1937-41; R. S. George's-by-the-River, Rumson, N.J., 1941-46; Chapl. U. S. N., 1943-45. Mem. Exec. Coun., Md.; Chrmn. Chr. Soc. Serv. Cmsn.; Mem. Mayor's Youth Conf.; Chapl. Bp. Claggett Brotherhood S. Andr.; Pres. Md. Cler.

BUTTERFIELD, Harvey Dean (Vt.), 85 West St., Rutland, Vt.—R. Trin. Ch., 1943—b. North Troy, Vt., Mar. 13, 1908; s. Hugh Harvey Butterfield and Evangeline Gladys (Barrows). H. Sch., Burlington, Vt.; Un. Vt., B.A., 1931; G. T. S., S.T.B., 1934. D—May, 1934, Bp. Booth; P—Feb., 1935, Bp. Taitt for Vt. D-in-c. S. Mary's Chap., Carle Place, N.Y., 1934-35; Cur. Ch. Gd. Shpd.,

Rosemont, Pa., 1935-36; R. Chr. Ch., Media, Pa., 1936-41; R. S. Luke's Ch., Germantown, Pa., 1941-43.*

BUTTERY, Frederick John. Died Apr. 17, 1949. For data see Edition 1947.

BUTTRUM, Harold S. George (Cal.), E. Napa St., Sonoma, Cal.—Retired, 1943.—b. Ipswich, Eng., July 2, 1875; s. Walter Buttrum and Anne Emma Franklin (Meadows). Gram. Sch., Ipswich; Un. Manitoba, B.A., 1900; S. John's Coll., Can., L.Th., 1902; Gen. Syn. of Can., B.D.; King's Coll., N.S., D.D., 1918. D—June, 1900, P—June, 1901, Archbp. Machray, m. Bertha Crippin, Jan. 1, 1901; c. three. Serv. in Can., 1900-15; R. Chr. Ch., Sausalito, Cal., 1915-43. Dean Convoc., San Francisco, 1939—; Pres. Bd. Exam. Chapl.

BUTTS, Carter Foster (Minn.), Willmar, Minn.—R. S. Luke's Ch., 1949.—b. Chicago, Aug. 4, 1906; s. John Clint Carter Butts and Effie Elenora (Winkley). D—June, 1940, Bp. P. Jones for C.; P—June, 1941, Bp. Conkling. m. Lena Marie Rawls, June 15, 1927; c. one. Lay-R. Gr. Ch., Galena, Ill., 1938-40; D-in-c. same, 1940-41; P-in-c. Chr. Ch., Harvard, S. Ann's Ch., Woodstock and S. Mary's-by-the-Lake, Crystal Lake, Ill., 1941-45; Cur. S. Paul's Ch., Kansas City, Kan., 1945; R. S. Jas. Ch., St. Paul, Minn., 1945-49.*

BUXTON, Clarence Edward (Va.), Pohick Rectory, Lorton, Va.—R. Pohick Ch. and Olivet Chap., 1943.—b. Bristol, N.H., Sept. 25, 1888; s. Anson Buxton and Adella (Clough). S. John's Sch., Ky.; Bard; Colmb.; Harv., S.S., B.A.; V. T. S., B.D., 1916. D—June, 1917, P—Feb., 1917, Bp. Woodcock. m. Jean Elliot, Page, 1917; c. two. R. S. Mary's Ch., Madisonville and S. John's Ch., Uniontown, Ky.; R. Alleghany Par. and Stdt. Chapl., Greensboro, Va.; R. S. Andr. Ch. and Stdt. Chapl., Greensboro, N.C.; R. Lutenburg, Cople and No. Farmham Pars., Hague, Va.; Overseas, World War I, 1917-18; Chapl. A.L.

BUXTON, Eugene Harvey (O.), 1476 Gasche St., Wooster, O.—R. S. Jas. Ch., 1948.—b. Oct. 20, 1906; s. Harry S. Buxton and Jessie Lena (Harvey). H. Sch., Beloit, O.; Ak.; Mt. Union Coll.; Bex., 1940. D—June, 1940, P—Mar., 1941, Bp. B. D. Tucker. m. Vesta Martha Kelley, June 29, 1927; c. one. Lay-R-in-c. S. Barn. Mssn., Dennison, O., 1932-37; M-in-c. Trin. Ch., Bellefontaine and S. Mark's Mssn., Sidney, 1937-48.*

BUZBY, Dallas Eyre (Pa.), 130 Greenwood Ave., Wyncote, Pa.—Hd. Psych. Dept., Beaver Coll., 1946.—b. Altoona, Pa., July 30, 1889; s. Isaac C. Buzby and Edith Clark (Eyre). Woodbury H. Sch.; Un. Pa., B.A., Ph.D., 1930; P. D. S., S.T.B., 1914. D—Sept., 1913, Bp. Scarborough; P—June, 1914, Bp. Gray. m. Edith Huntington Burt, May 12, 1915; c. one. Cur. Gr. Ch., Elizabeth, N.J., 1914; Cur. Holy Apos. Ch., Phila., 1914-17; R. S. Mary's Ch., Haddon Hghts., N.J., 1917-25; City Mssn. Chapl., Phila., 1925-30; Instr. Psych., Un. Pa., 1925-30; Asst. Prof. Psych. S. Lawr. Un., 1930-41; Chapl. P.E. City Mssn., Phila., 1941-43; Chapl. and Psych. Valley Forge Acad., 1943-46. Author: "The Interpretation of Facial Expression," Amer. Journal of Psychology 35, 1924, 602-604; "A Study of Test Results at the Third and Fifth Grade Levels," Psychological Clinic, Vol. XX, No. 1, Mar., 1931; Article on Clinical Psychology and Religious Experience in "Clinical Psychology."*

BYERS, Alfred Sanford (Ind.), 1521 Emmett St., Evansville, Ind.—Vic. S. Paul's Ch., Columbus, 1948.—b. Staunton, Ind., May 6, 1889; s. Leonard Sanford Byers and Martha Frances (Williams). H. Sch., Terre Haute, Ind.; Ind. St. Tchrs. Coll., B.A., 1912, M.A., 1941; Chi.; Un. Ind.; Un. Cal., Post-Grad. D—July, 1933, P—June, 1934, Bp. Francis. Tchr. Pub. Schs., Ind., 29½ yrs. Cur. and Choirstr. S. Paul's Ch., Prin. Stanley Hall and Tchr. Pub. Sch., Evansville, Ind., 1926-39; Tech. Instr. U.S.A.F., 1942-45; same, Brazil, 1945-47.

BYNUM, Joseph Nicholas (S.C.), Summerton, S.C.—P-in-c. S. Matth. Ch., Summerton, S. Mark's Ch., Pine-wood and Ch. Epiph., Eutawville, 1948.—b. Farmville, N.C., Dec. 4, 1885; s. Richard Benjamin Bynum and Susie E. (Sheppard). Chr. Sch., Arden, N.C.; Un. N.C.; V. T. S. D—June, 1916, P—June, 1917, Bp. Darst. m. Grace E. Potter, Dec. 24, 1920. R. S. Mary's Ch., Gatesville, N.C. and assoc. Mssn., 1916-17; R. S. Phil. Ch., Southport, N.C., 1917-18; Supply S. John's Ch., Wilmington, N.C., 1918; R. S. Jas. Ch., Belhaven, N.C., 1918-28; R. All SS. Ch., Roanoke Rapids, N.C., 1928-38; P-in-c. S. Andr. Ch., Harriman, Tenn., 1941-43; R. S. John's Ch., Wigginsboro, S.C., 1943-48.

BYRNE, Sydney S. (W.Ma.), 54 Milk St., Fitchburg, Mass.—M-in-c. Ch. Gd. Shpd., 1949.—b. Seattle, Wash., Jan. 11, 1910; s. Thomas J. Byrne and Gertrude Louise (Smith). H. Sch., Seattle; Un. Wash., B.S., 1933; Hartford Theol. Sem., B.D., 1940. D—Apr., 1949, P—Nov., 1949, Bp. W. A. Lawrence. m. Virginia Case, July 8, 1938; c. two. Min. Congr. Ch., 1940-45; Chapl. U. S. A., 1945-47.

BYRNE, Thomas Dorgan (Fla.), 1620 West Beach Dr., Panama City, Fla.—R. S. Andr. Ch., 1948.—b. Mobile, Ala., Sept. 22, 1909; s. Patrick H. Byrne and Mary Claudine (Roberts). Un. Milit. Sch., Mobile; Un. So., B.A.; G. T. S., 1935, S.T.B., 1940. D—June, 1935, P—

June, 1936, Bp. McDowell. m. Elizabeth Anne Lowell, Sept. 15, 1937; c. two. In-c. several Mssns., Baldwin Co., Ala., 1935; R. All SS. Ch., Jacksonville, Fla., 1937-40; Chapl. (1st Lt.) Ala. N.G., 1937-40; Chapl. (Capt.), Fla. N.G., 1940-41; Chapl. (Capt., Maj., Lt. Col.), U. S. A., 1941-46.

BYRON, John Ingram (S.O.), 299 Arden Rd., Columbus 2, O.—R. S. Jas. Ch., 1945.—b. Campobello Is., N.B., Can., July 12, 1903; s. George M. Byron and Anna S. (Hinson). Pub. Schs.; Un. King's Coll., B.A., 1926; E. T. S., B.D., 1929. D—May, 1928, P—Jan., 1929, Bp. Perry. m. Minnie Laura Blundell, Oct. 24, 1937. Stdt. Mssy. S. Matt. Ch., W. Barrington, R.I., 1926-28; Asst. S. Paul's Ch., Pawtucket, R.I., 1928-30; R. Ch. Redeem., Providence, R.I., 1930-34; R. Ch. Our Sav., Little Falls, Minn., 1938-42; R. Ch. Epiph., Urbana, O., 1942-45.*

BYRON-CURTISS, Arthur Lester (C.N.Y.), winter, Utica, N.Y., summer, Atwell, N.Y.—Retired, 1927.—b. Frankfort, N.Y., Nov. 29, 1871; s. Dave Francis Byron and Julia Alice (Curtiss). S. Andr. Div. Sch.; G. T. S., 1896. D—Dec., 1892, P—Feb., 1896, Bp. Huntington. m. Wilhelmina Mary Hossfelt, June 11, 1896. Chr. Ch., Forestport, N.Y., 1892-93; S. Jos. Ch., Rome, N.Y., 1894-1908 and 1910-13; S. Luke's Ch., Utica, N.Y., 1908-10; Trin. Ch. Staff and Chapl. Blackwell's Is., N.Y., 1914-15; Staff Ch. Holy Trin., N.Y.C., 1916-17; Natl. Secy. Ch. Socialist League (in Amer.), 1916-19; Chr. Ch., Willard, N.Y. and Chapl. Willard St. Hosp., 1920-27. Pres. Utica Cler. and Geneva Cler.; Head Humane Wk. and a Probation Officer, Oneida, N.Y., 1904-12. Author: "Nat. Foster," "Ice Cave Mountain," "The Church and Socialism," "Mohawk Valley," "Apologia pro Ritu," "Saint Joseph Church, Rome, N.Y." Book Reviewer and Columnist for many papers. Ed.: "The Social Preparation," 1916-24.*



CABANBAN, Benito C. (P.I.), Nuro-Dinaig, Cotabato, P.I.—P-in-c. Ch. S. Francis Assisi, Upi, 1949.—b. Bamanay, San Juan, La Union, May 9, 1911; s. Justo Cabanban and Felisa (Dacumos). H. Sch., Upi; S. Andr. Theol. Sem., 1948. D—Oct., 1948, P—June, 1949, Bp. Binsted. m. Serafa B. Malag, Dec. 13, 1942; c. seven.

CABANISS, Cramer Clark (Conn.), 106 No. Beacon St., Hartford, Conn.—R. Ch. Gd. Shpd., 1932.—b. Lockhart, Tex., Oct. 8, 1895; s. Champ Cowan Cabaniss and Ella Nora (McGinniss). Rice Inst., B.A., 1918; Un. Tex., M.A., 1923; Chi. Div. Sch., 3 summers; Ya., M.A., 1929; Ya. Div. Sch. D—June, 1928, P—May, 1929, Bp. Acheson. m. (1) Margaret Harriet Hodges (dec.), July 25, 1921; (2) Vivian Barnum, July 29, 1933; c. three. Asst. S. John's Ch., Stamford, Conn., 1928-30; Asst. Ch. Gd. Shpd., Hartford, Conn., 1930-32.*

CABLE, Warren Canfield (S.F.), 1304 Princeton Blvd., Elkhart, Ind.—Retired, 1945.—b. Elkhart, Ind., Mar. 25, 1877; s. Joseph W. Cable and Martha (Canfield). Transf. fr. a non-Episc. denom. D—Dec., 1923, P—June, 1924, Bp. C. Mann. m. Gabelle I. Philiber (dec.), Apr. 2, 1898; c. two. R. Trin. Ch., Peru, Ind., 1928; R. Holy Trin. Ch., Bartow, Fla.; P-in-c. S. Barth. Ch., St. Petersburg, Fla., 1936-45.

CABRAL, Gamaliel Vespucio (S.Bra.), Bento Goncalves I, Viamão, R.G.S., Braz.—P-in-c. Gr. Ch.—s. Ven. Americo V. Cabral and Candida (Fraga). D—Apr., 1926, Bp. L. L. Kinsolving; P—July, 1927, Bp. W. M. M. Thomas. In-c. Chr. Mssn., Jaguarão, Braz.; In-c. Holy Spirit Mssn., Montenegro, R.G.S., Braz.*

CADIGAN, George Leslie (Roch.), 65 Barrington St., Rochester 7, N.Y.—R. S. Paul's Ch., 1948.—b. Mt. Vernon, N.Y., Apr. 12, 1910; s. Edward J. Cadigan and Christine (Lindblom). H. Sch., Mt. Vernon; Episc. H. Sch., Alexandria, Va.; Amh., M.A.; E. T. S.; Jesus Coll., Cambridge, Eng. D—Sept., 1935, P—July, 1936, Bp. Dallas. m. (1) Charlotte Wales Young (dec.), Nov. 24, 1937; c. two; (2) Jane Jones; c. two. Cur. Gr. Ch., Amherst, Mass., 1937; R. S. Paul's Ch. and P-in-c. S. Matt. Mssn., Brunswick, Me., 1937-42; R. Gr. Ch., Salem, Mass., 1942-48. Coll. Wk. Com., Prov. N.E., 1939-48; Chrmn. Cmssn. on Returning Veterans, Dio. Ma., 1944-48; Dioc. Coun., 1946-48; Dept. Soc. Serv., Dio. Ma., 1946-48.

CADMAN, Godfrey William Radclyffe (S.F.), 1688 Pine Ave., Winter Park, Fla.—Retired, 1945.—b. Sheffield, Yorks., Eng., 1876; s. William Edwin Cadman and Jane (Micklewaite). Un. So., B.A., 1900, B.D., 1903. D—June, 1903, P—Apr., 1904, Bp. Gailor. On Staff S. Mary's Cathd., Memphis, Tenn., 1903-04; Mssy. Wk., Tenn., 1904; Chapl. to Bp. Kinsolving, Austin, Texas., 1904-09; R. S. Mary's Ch., Houston, Tex., 1903-14; Gr. Ch., Galveston, Tex., 1914-16; S. Paul's Ch., Schenectady, N.Y., 1916-17. Priv., Can. Army, 1918-19. Mssy. Dio., Tex., 1919-21; Serv. in Can., 1921-23; Mssy-in-c. S. Paul's Ch., Park Place and Gr. Ch., Alvin, Tex., 1923-25; P-in-c. Ch. Gd. Shpd., Lake Wales, Fla., 1926-37; S. Mark's Ch.,

Haines City, Fla., 1926-37; P-in-c. S. Alb. Ch., Auburndale, Fla., 1926-45.*

CADY, Frank Thurber (W.Va.), 105 So. Wilbur Ave., Sayre, Pa.—Retired, 1946—b. Oneonta, N.Y., Apr. 2, 1872; s. Harvey Jerome Cady and Minnie May (Smith). H. Sch., Albany, N.Y.; Un., B.A., M.A.; G. T. S., 1900. D—May, 1900; Bp. Doane; P—Apr., 1901, Bp. Talbot. m. Catherine W. Bishop, Oct. 28, 1903; c. four. R. Sayre, Pa., 1900-06; Mssy. Wk., 1906-16; R. Tyrone, Pa., 1917-28; R. Chr. Ch., Point Pleasant, W. Va., 1928-46.

CADY, Howard (Va.), Hamilton, Va.—P-in-c. Chr. Ch., Shelburne Par. and Belmont Chap., 1939—b. Brooklyn, N.Y., Apr. 4, 1880; s. John Newton Cady and Frances (Kelsey). Summit Acad., Summit, N.J.; Ark. Sch. Theol.; Sewanee; G. T. S. D—May, 1908, Bp. Brown; P—Aug., 1909, Bp. Griswold. m. Alice L. Cooper, 1935. Asst. Cathd., Little Rock, Ark.; R. Anthony, Kan., 1908-10; R. Medicine Lodge, Kan., 1910-13; Special work at G. T. S., 1913-14; Gen. Mssy., Tenn., 1914-20; R. So. Pittsburg, Tenn., 1920-23; R. Ch. Holy Apos., Barnwell, S.C., 1923-27; P-in-c. Madison Par., Hamilton, Va., 1928-33.

CAINE, Sydney Atmore (Pa.), 1206 Green St., Norristown, Pa.—Vic. S. Aug. Chap., 1942—b. Louisville, Ky., June 26, 1883; s. Paul Caine and Annie (Atmore). Un. Louis., B.A., 1901; M. I. T., B.S., 1905, M.S., 1906; G. T. S., 1910. D—May, 1910, Bp. Lawrence; P—June, 1911, Bp. Greer. m. Dorothy Whitman Cavanaugh, Nov. 28, 1934. Cur. S. Luke's Ch., Trin. Par., N.Y.C., 1910-12; R. Trin. Ch., Bristol, R.I., 1912-13; Cur. S. Luke's Chap., N.Y.C., 1913-14; Cur. S. Clem. Ch., Phila., 1914-18; Loc. Ten. Gr. Ch., Mt. Airy, Pa., 1918-19; R. S. Tim. Ch., Roxborough, Phila., 1919-29; Cur. Ch. Adv., Boston, 1929-34; P-in-c. S. Marg. Ch., Brighton, Boston, 1934-42.

CALAVAN, Charles Corwin (Ore.), 9943 N.E. Mason St., Portland 20, Ore.—Vic. S. Matt. Ch., 1949—b. Portland, Ore., Feb. 11, 1910; s. Charles C. Calavan and Maude M. (Taylor). H. Sch., Portland; Un. Ore., B.S., 1935, LL.B., 1936; Ch. Div. Sch. Pac., B.D., 1949. D—June, 1948, P—July, 1949, Bp. Dagwell. m. Frances James Krumenacher, May 22, 1942; c. two. Asst. R. All SS. Ch., San Francisco, Cal., 1948-49.

CALDWELL, James Garfield, Jr. (L.A.), 3153 W. 59th St., Los Angeles, Cal.—R. Mt. Calv. Ch., 1943—b. St. Louis, Mo., June 16, 1913; s. James Garfield Caldwell and Sarah Elizabeth (Hobson). Un. Redlands, B.A., 1936; Ch. Div. Sch. Pac., B.D., 1939. D—Sept. 1939, P—Aug., 1940, Bp. Stevens. Vic. S. Barth. Ch., Los Angeles, Cal., 1939-43.

CALEY, Neville Herbert (Pa.), 200 Bellevue Ave., Langhorne, Pa.—R. S. Jas. Ch., 1944—b. London, Eng., May 20, 1890; s. Rev. Llewellyn Neville Caley and Ada H. (Caley). D—Dec., 1923, P—Dec., 1925, Bp. Garland. m. Marion D. VanLoun, June 16, 1930. Asst. Ch. Redeem., Bryn Mawr and Vic. S. Jos. Chap., Gladwyn, Pa., 1923-27; R. S. Paul's Meml. Ch., Oaks, Pa., 1927-30; R. S. Alb. Ch., Roxborough, Phila., 1930-44.*

CALLAHAN, Cornelius Lyman (E.O.), 285 S. W. 3rd St., Ontario, Ore.—P-in-c. S. Matt. Ch. Ontario, Holy Trin. Ch., Vale and S. Paul's Ch., Nyssa, 1945—b. Dansville, N.Y., Aug. 4, 1894; s. James Phillip Callahan and Margaret Elizabeth (Rowan). Wyo. Mssy. Coll. D—Feb., 1928, Bp. Bennett for Wyo.; P—Dec., 1942, Bp. Ziegler. m. Hulda A. Roberts, Apr. 12, 1916; c. six. D. S. John's Ch., Green River, Wyo., 1928-29; P-in-c. same, 1942-43; R. Little Snake River Par., Dixon, Wyo., 1943-45.

CALLAHAN, Griffin Clay (W.Va.), 2261 Washington Ave., Huntington, W.Va.—R. S. Pet. Ch., 1949—b. Bluefield, W.Va., Oct. 31, 1919; s. Griffin Elwood Callahan and Marion Arnot (Clayton). Bluefield Jr. Coll.; W. & M., B.A., 1941; V. T. S., B.D. D—Sept., 1943, P—May, 1944, Bp. Strider. m. Elizabeth Boykin, May 17, 1944; c. three. Lay-R. Gr. Ch., Eckman, W.Va., 1941; Lay-R. Trin. Ch., Shepherdstown, W.Va., 1943; M-in-c. All SS. Ch., Union W.Va., 1943-44. Mem. Exec. Bd.; Secy. same, 1949-51; Dean. New River Convoc., 1947-49; P-in-c. Greenbrier Mssns., Roncoveerte, W.Va., 1943-49. Art.: "Calvary Evangel," 1944.

CALVIN, Ross Randall (N.Mex.), St. James Rectory, Clovis, N.Mex.—R. S. Jas. Par., 1942—b. Chrisman, Ill., Nov. 22, 1889. DePauw Un., B.A., 1911; Harv., M.A., 1913, Ph.D., 1916; G. T. S. D—June, 1919, P—June, 1921, Bp. Whitehead. Instr. Syr. Un. and Carnegie Inst. Tech., Pittsburgh; Asst. Ch. Ascen., Pittsburgh, 1918-20; P-in-c. Mssn. Transfg., Clairton, Pa., 1921-22; Cur. S. Agn. Chap., Trin. Par., N.Y.C., 1922-25; R. S. Pet. Meml. Ch., Geneva, N.Y., 1925-27; R. Ch. Gd. Shpd., Silver City, N.Mex., 1927-42. Secy. Dist., 1929-46; Exam. Chapl., 1928-33; Mem. Bp. and Coun., 1928—; Mem. Coun. Advic., 1933-40; Lectr. on southwestern ecology, N.M. St. Tchrs. Coll., 1934—; Ed.: "Southwest Churchman," 1930-33. Contribs.: "Camera," (Phila.), "Amer. Church Monthly," "Spirit of Missions," "The Witness," "The Etude," "The Land," "New Mexico," and "Arizona High-

ways." Author: "Sky Determines, An Interpretation of the Southwest"; "River of the Sun"; "The People of New Mexico." Daily Newspaper column, "The Parson." Mem. Adv. Bd., "New Mexico Quarterly Review."

CAMARGO, Wilson Carvalho (S.Bra.), Caixa 27, Erechim, R.G.S., Braz.—Mssy. Dist. S. Bra., 1942—b. Bagé, R.G.S., Braz., July 7, 1918; s. Alirio Angelo Camargo and Lidia (Carvalho). Curso Ginasial; Sem., 1941. D—Dec., 1941, Bp. W. M. Thomas; P—Feb., 1943, Bp. Pithan.*

CAMERON, Dwight Frederick (L.I.), 102 Dover Parkway, Stewart Manor, N.Y.—P-in-c. Trin. Mssn., Elmont, N.Y., 1946—b. Geneva, Switz., Jan. 2, 1875; s. Dwight Foster Cameron and Fannie Elizabeth (Norris). Cor.; Un. So., 1900-03; Un. Tenn., B.A., 1917; Colomb., M.A., 1924. D—Dec., 1903, P—May, 1904, Bp. Gray. m. Violet Willard Bielby, June 1, 1905; c. two. P-in-c. Mssn. near Miami, Fla., 1903-05; P-in-c. Holy Trin. Ch., W. Palm Beach, Fla., 1905-07; Cur. Ch. Transfg., N.Y.C., 1907-09 and 1922-23; P-in-c. Mssns. near Charleston, S.C., 1909-10; R. Ch. Epiph., Knoxville, Tenn., 1911-17; Civ. Chapl., Kelly Field, Tex., 1918; Y.M.C.A. Secy., French Army in Germany, 1919; R. S. Mich. and All Ang. Ch., Anniston, Ala., 1919-21; P-in-c. Ch. Nativ., Mineola, N.Y., 1924-32; P-in-c. Chr. Ch., Stewart Manor, N.Y., 1932-38; P-in-c. S. Jas. Ch., Franklin Sq., N.Y., 1938-39; P-in-c. S. Mary's Ch., Auburndale, N.Y., 1939-45; Supervising P. Trin. Ch., Elmont, N.Y., 1944-45.

CAMERON, George Franklin (Tex), 2350 Rusk St., Beaumont, Tex.—P-in-c. Trin. Ch., Port Neches, 1948—b. Hope Mills, N.C., Feb. 16, 1894; s. James Cameron and Ella Blue (Thames). Pub. Sch., Hope Mills; Buie's Creek Acad.; Un. Va., B.A.; V. T. S., B.D. D—June, 1923, P—June, 1924, Bp. Darst. m. Louise Gentry, Aug. 14, 1920; c. four. R. S. Jas. Ch., Ayden, N.C., 1924-28; Chr. Ch., Charleston, S.C., 1928-29; R. S. Mark's Ch., Beaumont, Tex., 1929-47.

CAMERON, Kenneth Walter (W.Va.), 23 Wolcott St., Hartford 6, Conn.—Asst. Prof. Eng., Trin. Coll., 1946—b. Martins Ferry, O., Oct. 12, 1908; s. Albert Ernest Cameron and Zoe Shockley (Barker). H. Sch., Wheeling, W.Va.; Un. W.Va., B.A., 1930, M.A., 1931; G.T.S., 1934, S.T.B., 1935; Ya., Ph.D., 1938. D—May, 1934, Bp. Gravatt; P—Mar., 1935, Bp. Budlong for W.Va. Tchr. and Research Fell. Berk., 1934-38; Cur. S. John's Ch., New Haven, Conn., 1934-35; P-in-c. same, 1935-36; Fell. Dept. Eng., Ya., 1934-38; Instr. Eng. and Adv. Episc. Stdts., St. Coll. Un. N.C., 1938-43; Asst. Prof. Eng. and Adv. Episc. Stdts., Tem., 1944-46. Supply duty in Mass., Conn., L.I., N.C. and Pa., 1938—; Mem. Faculty Westl. Conf. Ch. Wk., 1940-41; Mem. Faculty S. Aug. Summer Con., 1941-42; Mem. Faculty Summer Conf., Dio. Pa., 1946. Ed.: Ralph Waldo Emerson's "Nature," 1940; John Heywood's "Play of Love," 1944. Publ.: "Authorship and Sources of Gentleness and Nobility," 1941; "John Heywood's 'Play of the Wether,' A Study in Early Tudor Drama," 1941; "The Background of John Heywood's 'Witty and Witless,'" 1941; "Ralph Waldo Emerson's Reading," 1941; "Emerson the Essayist," 1945. Author: Monographs on literary and historical subjects.

CAMPBELL, Alexander Kenneth (L.A.), 4538 Tunjunga Ave., No. Hollywood, Cal.—Vic. S. Dav. Ch., 1939—b. Collingwood, Ont., Jan. 1, 1903; s. Richard Ginty Campbell and Agnes Jackson (Smith). Pub. Schs., Victoria, B.C.; Pasadena Jr. Coll.; Un. Cal.; P. D. S., B.Th. D—Oct., 1935, P—Oct., 1936, Bp. Stevens. Vic. and R. S. Matt. Ch., National City and S. Jas. Ch., San Diego, Cal., 1935-37; Asst. S. Paul's Cathd., Los Angeles, 1937-39.*

CAMPBELL, Charles Carson (W.N.Y.), 120 Main St., Attica, N.Y.—Chapl. V.A. Hosp., Batavia, 1946—; P-in-c. S. Luke's Ch., Attica, 1936—b. New Castle, Pa., July 5, 1884; s. Edward Cowden Campbell and Sadie Elizabeth (Mayne). H. Sch., New Castle; Asbury Coll., Wilmore, Ky., De Lancy Div. Sch., 1929-32. D—Feb., 1931, Bp. Davis; P—Nov., 1931, Bp. Ferris. m. Estelle Mary Jurcy, Apr. 4, 1911; c. three. R. Trin. Ch., Fredonia, N.Y., 1931-36; One Day a Week Chapl., V.A. Hosp., Batavia, N.Y., 1936-46.

CAMPBELL, Colin Reid (At.), 1417 Stark Ave., Columbus, Ga.—R. Trin. Ch., 1946—b. Asheville, N.C., July 6, 1913; s. Richmond Waldo Campbell and Margaret (Shroat). Porter Milit. Acad.; Un. So., B.A., 1937; V. T. S., 1940. D—May, 1940, Bp. Gribbin; P—May, 1941, Bp. A. S. Thomas for Western No. Car. m. Margaret Minor Perry, July 17, 1941; c. two. Chapl. Porter Milit. Acad. and Asst. Ch. Holy Commun., Charleston, S.C., 1940-42; R. Ch. Adv., Marion and P-in-c. Chr. Ch., Mullins and S. Paul's Ch., Conway, S.C., 1942-44; Can. Cathd. S. Phil., Atlanta, Ga., 1944-46.

CAMPBELL, Rt. Rev. Donald James, 2422 Fairmount Ave., La Crescenta, Cal.—Suffr. Bp. of Los Angeles, 1949—b. Collingwood, Ont., Can., Jan. 1, 1903; s. Richard Ginty Campbell and Agnes Jackson (Smith). H. Sch., Victoria, B.C.; Berk.; Ridley Hall, Cambridge, Eng.; E. T. S., B.D., 1932; Un. So. Cal., S.T.M., 1939;

Ch. Div. Sch. Pac., D.D., 1949. D—Nov., 1931, Bp. Sherrill; P—July, 1932, Bp. Stevens. Con. Suffr. Bp. of Los Angeles, Jan. 25, 1949. m. Hester Hocking, June 15, 1934; c. three. Cur. S. Paul's Cathd., Los Angeles, Cal., 1932-33; Asst. S. Paul's Ch., New Haven, Conn., 1933-35; R. Ch. Redeem., Providence, R.I., 1935-43; Dean Chr. Ch. Cathd., Springfield, Mass., 1943-49. Author: "The Adventure of Prayer," 1949.

CAMPBELL, Harry Grant, Jr. (A.), St. Luke's Pl., Cambridge, N.Y.—R. S. Luke's Ch., Albany and P-in-c. S. Paul's Ch., Salem, 1946—b. Cooperstown, N.Y., Mar. 27, 1918; s. Harry Grant Campbell and Pearl (Vroman). H. Sch., Cooperstown; Hartwick Coll., B.A., 1941; Berk., S.T.B., 1943. D—Nov., 1943, P—June, 1944, Bp. Oldham. Asst. S. Paul's Ch., Albany, 1944-45; R. S. Jas. Ch., Lake George and P-in-c. S. Mary's Ch., Luzerne, N.Y., 1945-46.

CAMPBELL, Palmer (Va.), 107 No. Confederate Ave., Sandston, Va.—R. Our Saviour Ch., Sandston and Messiah Ch., Highland Springs, 1943—b. Summit, N.J., Mar. 31, 1891; s. William Edwards Campbell and Christine Marie (Baker). Kingsley Sch., Essex Fells, N.J.; Y.M.C.A., night sch.; Penn. St.; DuBose Meml. Ch. Trng. Sch., 1942. D—Oct., 1942, Bp. Mason; P—Mar., 1944, Bp. Goodwin. m. Mary Fielding Calmes, June 6, 1923; c. one. M-in-c. Kingston Par., Mathews, Va., 1942-43.

CAMPBELL, Robert Bailey (W.N.C.), 1563 No. 18th St., Hickory, N.C.—R. Ch. Ascen., 1947—b. Lexington, Va., May 11, 1903; s. Henry Donald Campbell and Martha (Miller). Pub. Schs., Lexington; W. & L., B.A., 1924; Un. Grenoble, France; U. T. S., B.D., 1932; V. T. S., 1937. D—June, 1937, P—May, 1938, Bp. Goodwin. m. Lanthe Rush, June 29, 1933. R. Kingston Par., Mathews, Va., 1937-39; R. S. Steph. Ch., Steubenville, O., 1939-42; R. Ch. Redeem., Lorain, O., 1942-43; R. Ch. Incarn., Cleveland, O., 1943-47. Mem. Dioc. Bd. Mssn., 1939; Mem. Dioc. Dept. Chr. Educ.; Mem. Com. Arrearages; Ch. Lay Reader's Wk.; Mem. Dioc. Exec. Coun.; Chrmn. Dept. Chr. Educ.; Dir. Patterson Sch.; Dep. Prov. Syn., 1948; Mem. Bd. Mngr., Kanuga; Faculty Y. P. Conf., Kanuga, 1948-49.

CAMPBELL, Rt. Rev. Robert Erskine, O.H.C., Holy Cross House, West Park, N.Y.—Superior, Order of the Holy Cross, 1948—b. Florida, N.Y., Aug. 13, 1884; s. Rev. Robert Erskine Campbell, and Rebecca Biddle (Bishop). Bordentown Milit. Inst.; Colomb., B.A., 1906; G. T. S., 1909, S.T.D., 1928; Un. So., D.D., 1926; Lib. Coll., D.C.L., 1933. Decorated by Liberian Govt., Grand Commander of the Star of Africa, 1935. D—June, 1909, Bp. Greer; P—Dec., 1909, Bp. Gailor. Con. Bp. of Liberia, Nov. 30, 1925. Mssy. Tenn. Mountains, 1909-10; Cur. S. Luke's Chap., Trin. Par., N.Y., 1910-11; Hdmstr. S. Andr. Sch., 1911-15; Novice, O.H.C., 1915-17; Professed, 1917; In-c. S. Andr. Sch., Sewanee, 1918-20; Prior, same, 1920-22; Prior Holy Cross Liberia Mssn., 1922-25; Bp. of Liberia, 1925-36; Asst. Superior, Holy Cross Monastery, West Park, N.Y., 1936-38; Superior C.B.S., Sewanee Prov., 1940; Prov. Chapl. S. Mary's Sisters; Visitor, Order of S. Anne; Trust. G. T. S., 1944; Coun. Mem. Guild All Souls, 1940; Awarded "Medal of Merit," for distinguished serv. as mssy. and educator, Colomb., 1946. Many articles Holy Cross Magazine and other church periodicals.

CAMPBELL, Wilburn Camrock (P.), 432 Morewood Ave., Pittsburgh 13, Pa.—R. Ch. Ascen., 1946—b. Waynesville, N.C., 1910; s. W. C. Campbell and Stella Cornelia (Brown). H. Sch., Lakewood, O.; Amh., B.A. (c.l.), 1932; Ken., B.D. (c.l.), 1935; G. T. S., 1935. D—June, 1935, Bp. Rogers; P—Feb., 1936, Bp. Creighton for Ohio. Elected Bp. Coadj. of W.Va., 1949. m. Janet Louise Jobson, June, 1935; c. two. Cur. S. Steph. Ch., Port Washington, N.Y., 1935-36; R. S. Luke's Ch., Sea Cliff, 1936-39; R. All SS. Ch., Brooklyn, N.Y., 1939-43; Summer P-in-c. S. Thos. Ch., Amagansett, N.Y., 1941-45; Exec. Dir. Presiding Bp. Com. Laymen's Wk., Natl. Coun., N.Y.C., 1943-46. Chapl., N.Y.N.G., 1939-46; Chapl. Canterbury Club, Un. Pitts., 1946—; Mem. Stndg. Com., Mssy. Dept. and Youth Cmssn., Dio. P., 1946—; Mem. Bd. Dir. The Ellis Sch. for Girls, Pittsburgh, 1946-47; Exam. Chapl., 1948—; Lectr. Rel. Penn. Coll. for Women, 1948-49; Dep. Gen. Conv., 1949. Author: Several pamphlets and arts. on laymen's work and organization of men's clubs.

CAMPBELL, William Ralph (S.H.B.), Box 64, Wenhams, Mass.—b. Lowell, Mass., Dec. 1, 1891; s. Alexander John Campbell and Elizabeth Ann (Woods). Worcester Sch.; Clark Un.; Ya.; Colomb., B.A.; G. T. S. D—May, 1917, Bp. Davis; P—Sept., 1918, Bp. Remington. m. Katherine Douglas Hunter, Jan. 2, 1919. P-in-c. Emm. Ch., Rapid City and S. Thos. Ch., Sturgis, S.D., 1919-22; S. John's Meml. Ch., Erie, Pa., 1922-25; P-in-c. S. Paul's Ch., Jackson, Mich., 1925-28.*

CAMPION, Albert Edward (L.I.), 52 13th Rd., Broad Channel, N.Y.—Chapl. N.Y.P.E. City Mssn. Soc., 1949—b. Godalming, Surrey, Eng., Sept. 8, 1896; s. Frederick

John Campion and Eleanor (Farr). Ch. Eng. Sch., Godalming; Drew Un., B.A., 1932, M.A., 1933, B.D. (c.l.), 1935; Philander Smith Coll., D.D., 1945. D—Dec., 1946, P—June, 1947, Bp. DeWolfe. m. Eva MacNaughton Coffin, Aug. 23, 1923. D-in-c. S. Steph. Ch., So. Ozone Park, N.Y., 1946-47; R. S. Geo. Ch., Brooklyn, N.Y., 1947-49.

CANADY, Charles Eli, Jr. (Md.), 58 Tarn Terr., Frostburg, Md.—R. S. John's Ch., Frostburg and S. Pet. Ch., Lonaconing, 1949—b. Wilmington, N.C., Sept. 22, 1917; s. Charles Eli Canady and Katharine (Sexton). Baltimore City Coll.; Johns Hop., B.A., 1940; U. T. S.; Pr., Th.B., 1943; Union Theol. Sem., Va., Th.M., 1947; V. T. S., Spec. Stnd. D—Dec., 1948, P—July, 1949, Bp. Powell. m. Jane Tweeddale Kirkpatrick, Feb. 14, 1946; c. one. Presby. Min., 1943-48; Chapl. U. S. A., 1944-46; D-in-c. S. Mark's Ch., Highland and Chr. Ch., Guilford, Md., 1948-49.

CANNON, Henry Brevoort (N.J.), 53 University Pl., Princeton, N.J.—Stdt. Chapl. Pr., 1947—b. Hackensack, N.J., Sept. 5, 1905; s. Henry Brevoort Cannon and Julia (Ten Eyck). S. Paul's Sch., Concord, N.H.; Ya., B.S., 1928; V. T. S. D—July, 1947, P—Jan., 1948, Bp. Gardner. m. Anne Dunton Sibley, July 6, 1935; c. three. Author: "The Church, the College and Propaganda," pamphlet published by Dio. of N.J.

CANTERBURY, Claude Edward (N.T.), 2321 16th St., Lubbock, Tex.—R. S. Paul's-on-the-Plains, 1947—b. Austin, Tex., Sept. 18, 1904; s. Claude Canterbury and Edna Frances (von Vogtsberger). Pub. Schs., Ft. Worth, Tex.; Laneri Prep. Sch., Ft. Worth; DuBose Meml. Ch. Trng. Sch., 1936. D—June, 1936, Bp. Juhan; P—Dec., 1936, Bp. Maxon. m. Emma Lucille Kouns, May 29, 1925; c. three. Assoc. R. S. Paul's Ch., Chattanooga, Tenn., 1936-39; Assoc. R. S. Mark's Ch., San Antonio, Tex., 1939-41; R. Ch. Adv., Alice, Tex., 1941-44; R. Chr. Ch., Douglas, Wyo., 1944-47. Secy. Dist. Wyo., 1945-47.

CANTREL, Lawrence (N.Mex.), 213½ E. Cedar St., Gallup, N. Mex.—R. Ch. Holy Spirit, 1948—b. Oct. 7, 1899. D—June, 1928, P—June, 1928, Bp. M. J. Curley. Rec'd fr. Rom. Ch., Apr., 1946. m. Cynthia Drummond, Nov. 20, 1937; c. one. R. Meml. Ch. Our Sav., Foxburg and P-in-c. Holy Commun. Ch., Lawsonham, Pa., 1946-48.

CAPERS, Samuel Orr (W.T.), 301 W. Russell St., San Antonio, Tex.—R. Chr. Ch., 1930—b. Anderson, S.C., Aug. 2, 1899; s. Rt. Rev. William Theodotus Capers and Rebecca Holt (Bryan). Un. Tex.; V. T. S., 1927. D—June, 1926, P—June, 1927, Bp. W. T. Capers. m. Eleanor Celeste Stribling, Jan. 30, 1937; c. one. M-in-c. Trin. Ch., Pharr, Tex., 1927-28; R. S. Mark's Ch., San Marcos, Tex., 1928; Vic. S. Paul's Ch., San Antonio, Tex., 1928-29. Pres. Stndg. Com., 1939-48; Regstr., 1939-40; Dep. Gen. Conv., 1931, 34, 37, 40, 43, 46. Mem. Bd. Trust. and Ch. Ext. Com., Dio. W. Tex.; Chapl. and Trust St. Mary's Hall, San Antonio; Chrmn. Bd. Exam. Chapl., 1940-49.

CAPERS, Walter Branham (Miss.), 705 No. State St., Jackson, Miss.—R. Emerit. S. Andr. Ch., 1946—b. Greenville, S.C., Aug. 8, 1870; s. Rt. Rev. Ellison Capers and Charlotte Rebecca (Palmer). Pub. Sch., Greenville; Furman Un.; V. T. S.; Un. So., D.D., 1917. D—June, 1898, P—Feb., 1899, Bp. E. Capers. m. Louise Drane Woldridge, June 29, 1904; c. two. R. S. John's Meml. Ch., Farmville, Va., 1899-1901; S. Pet. Ch., Columbia, Tenn., 1901-10; Pres. Colmb. Dioc. Jr. Coll., 1906-18; R. Trin. Ch., New Orleans, 1918-19; R. S. Andr. Ch., Jackson, Miss., 1919-46. Chrmn. Com. Chr. Educ.; N.W.C. Exec. Com.; Pres. Stndg. Com., Dio. Miss.; Dep. Gen. Conv., 1907, 23, 25, 28, 31, 34, 37, 40, 43; Chrmn. Joint Com. Internatl. and Soc. Relations, Gen. Conv., 1940. Author: "The Soldier-Bishop."

CAPERS, William Theodotus, Jr. (W.N.C.), Tryon, N.C.—R. Ch. Holy Cross, 1946—b. Sumter, S.C., June 3, 1895; s. Rt. Rev. William Theodotus Capers and Rebecca Holt (Bryan). Priv. tutors. Coll. wk.; V. T. S., 1927. D—June, 1926, P—June, 1927, Bp. W. T. Capers. m. Doris Mary Wiles, June 12, 1927; c. two. Vic. S. Paul's Ch., San Antonio, Tex., 1927-29; R. Ch. Redeem., Okmulgee, Okla., 1929-32; R. S. Steph. Ch., Terre Haute, Ind., 1932-40; R. S. Barth. Ch., White Plains, N.Y., 1940-43; Actg. R. S. Mich. Ch., Charleston, S.C., 1943-46. Pres. Stndg. Com., Dio. Ind., 1939; Chrmn. Com. Const. and Canons, Dio. Ind., 1939.

CAPON, Robert Farrar (L.I.), 127 Barnum St., Port Jefferson, N.Y.—D-in-c. Chr. Ch., 1949—b. New York, N.Y., Oct. 26, 1925; s. Frederick William Capon and Maybelle Fletcher (Farrar). H. Sch., New York; Colomb., B.A., 1946, M.A.; S-W. T. S., B.D., 1949. D—Mar., 1949, P—Nov., 1949, Bp. DeWolfe. m. Margaret Claire Glover, June 25, 1949.

CAPOZZI, Francis Clement (Be.), Wind Gap, Pa.—Mssy. P. to Italians, Dio. Beth. and In-c. S. Mary's Ch., Wind Gap and S. Jos. Chap., W. Bangor, 1916—b. Santeramo, Italy, Oct. 2, 1885; s. Joseph Angelo Capozzi and Rosina (Marsico). Papal Coll.; De Propaganda Fide,

Rome Un.; P. D. S., Ph.B.; Un. Pa., M.A. D.—1909, P—1910, Cardinal Respighi, Rome, Italy. Rec'd from Rom. Ch., 1915, m. Hazel Mary Bennett, Apr. 7, 1915; c. five. Author: "Protestantism and the Latin Soul"; "Dante"; "Carmina Sacra Latine Reddita"; "Papacy and the War"; "Immortality in the Light of Modern Thought" and "One World and One God."

CARBERRY, Oliver Douglas (A.), 5 Greenway No., Albany 3, N.Y.—R. S. Paul's Ch., 1948—b. Aguascalientes, Mex., Jan. 7, 1910; s. Robert Clark Carberry and Margaret Josephine (Oliver), S. Bernard's Sch., Gladstone, N.J., and H. Sch., Westfield, N.J.; Trin., B.A., 1936; G. T. S., 1939. D—June, 1939, Bp. Manning; P—Dec., 1939, Bp. Gilbert m. Louise S. Harder, July 14, 1940; c. two. Asst. Chapl. Grassland's Hosp., Valhalla, N.Y., 1939; Chapl. City Mssn. Soc., N.Y.C., 1939-41; Asst. S. John's Ch. and Vic. S. Mich. Ch., Bridgeport, Conn., 1941-42; R. Chr. Ch., Warwick, N.Y., 1942-45; R. Zion Ch., Wappingers Falls, N.Y., 1945-48.

CAREY, Donald Von (W.M.), 303 Briarwood, S.E., Grand Rapids 6, Mich.—R. Gr. Ch., 1936—b. Ada, O., June 26, 1903; s. Elmer Joseph Carey and Dora Mildred (Pfeiffer), O. State Law Sch., 1 yr.; Ken., Ph.B., D.D. (Hon.), 1946; Bex., B.D., 1929. D—June, 1929, Bp. Leonard; P—June, 1930, Bp. Rogers, m. Martha Murfey, June 17, 1935; c. one. In-c. Trin. Mssn. New Phila., O., 1929-30; Cur. Chr. Ch., 1930-33 and M-in-c. S. Andr. Ch., Dayton, O., 1931-33; Cur. S. Paul's Ch., Cleveland Hgts., O., 1933-36.

CAREY, Joseph Gordon (Ma.), 21 Montclair Ave., Roslindale, Boston, Mass.—R. Ch. Our Sav., 1921—b. Saratoga Springs, N.Y., Mar. 14, 1890; s. Rev. Joseph Carey and Catherine North (Guion), H. Sch., Saratoga Springs and West Roxbury, Boston; Harv., B.A., 1913; E. T. S., B.D., 1916. D—June, 1916, P—May, 1917, Bp. Lawrence. m. S. Alice Wilson, Oct. 4, 1921, Asst. Trin. Ch., Pittsburgh, Pa., 1917; Asst. S. Thos. Ch., New Haven, Conn., 1917-19; R. Ch. Our Sav., Middleboro, Mass., 1919-21.*

CARL, John George (Md.), 4309 Chatham Rd., Baltimore 7, Md.—Asst. Episc. City Mssn., 1924—; Chapl. Md. House Correction, 1923—b. Baltimore, Jan. 16, 1882; s. Gustave H. Carl and Marie E. (Goetz), Johns Hop., 1906. D—Dec., 1906, Bp. Faret; P—June, 1909, Bp. Harding, m. Mildred Ruth Bemis, 1905; c. one. Catoctin Park, Md., 1907; S. Phil. Ch., Annapolis, Md., 1908; Asst. S. John's Ch., Georgetown, Wash., D.C., 1911; Asst. Chr. Ch., Baltimore, 1911-14; S.Jas. Ch., Irvington, Md., 1914-17; Trin. Ch., Ten Hills, Md., 1914-24.

CARLETON, Hubert (C.), 1245 Maple Ave., Wilmette, Ill.—R. Emerit. S. Aug. Ch., 1941—b. Markham, Ont., Can., July 7, 1871; s. Charles Sweep Carleton and Maria (Burk), Trin. Coll., Toronto, Can., B.A., 1893, M.A., 1894; Brasenose Coll., Oxford, Eng., B.A., 1898, M.A., 1900; King's Coll., Windsor, N.S. Can., D.C.L., 1911. D—1916, P—1917, Bp. Richardson, m. Helen Willard Davidson, Oct. 21, 1913; c. one. Gen. Secy. Brotherhood S. Andr., Eng., 1898-1900; same in U.S., 1901-16; Sr. Cur. Trin. Cathd., Cleveland, O.; R.S. Aug. Ch., Wilmette, Ill., 1919-41. Ed.: "St. Andrew's Cross," 1901-16.

CARLETON, Russell Sanborn (S.F.), 405 So. Orange Ave., Bartow, Fla.—R. Holy Trin. Ch., 1939—b. Concord, N.H., Jan. 13, 1895; s. Burt J. Carleton and Fannie Naomi (Sanborn), Mass. Nor.; Boston Bible Sch.; New Eng. Theol. Sem. D.—Jan., 1926, P—May, 1927, Bp. Juhann m. Alice Jane Sherman, Apr. 18, 1915; c. four. In-c. S. Mark's Ch., Stark, Fla., 1926-28; In-c. Monticello, Madison and Perry, Fla., 1928-34; In-c. Mssns. Warrington, Pensacola and Milton, Fla., 1934-36; R. S. Andr. Ch., Panama City, Fla., 1936-39.

CARLSON, C. Lennart (R.I.), "Oakerest," Pascoag, R.I.—R. S. Jas. Ch. No. Providence, 1945—; Vic. Chr. Ch., Chepachet and Dir. Chr. Educ., 1947—b. Pascoag, R.I., May 10, 1912; s. Andrew Daniel Carlson and Hulda Hildegard (Nilsson), H. Sch., Pascoag; Br., B.A. (s.c.l.), 1933, M.A., 1934, Ph.D., 1936; Grad. Stdt., Ya., 1935-36; Stdt. in Eng. w. Amer. Coun. Learned Soc., 1936. D—Mar., 1943, P—Sept., 1943, Bp. Perry, m. Constance Lowell Hedlin, Sept. 8, 1948, Asst. Eng. and Lectr. in Swedish, Br., 1933-37; Head, Language Dept., Burrillville H. Sch., 1936-37; Instr. and Asst. Prof. Eng., Colby Coll., 1937-42; P-in-c. Calv. Ch., Pascoag, R.I., 1943-47; Dioc. Chapl. St. Sanatorium, Wallum Lake, 1945-47. Dean Dioc. Sch., 1945—; Mem. Bd. Exam. Chapl., 1945—; Chrmn., same, 1948—; Mem. Dioc. Bd. Chr. Educ., 1945-47. Author: "The First Magazine, A History of the 'Gentlemen's Magazine,'" 1938. Ed.: Mather Byles, "Poems on Several Occasions," 1940; arts. in hist. and lit. journals.

CARLTON, Ainsley Maxwell (Colo.), 1420 Logan St., Denver, Colo.—Vic. S. Paul's Ch., Lakewood, 1947—b. San Francisco, Apr. 22, 1909; s. Albert C. Carlton and Carolyn (Craner), H. Sch., San Francisco; Un. Cal., B.A., 1930; Stanford, M.A., 1931, Ph.D., 1940; S.-W. T. S. D.—Mar., 1947, Bp. Rhea; P—Oct., 1947, Bp. Ingley, Prof. Mod. Langs. and Psych., 1933-41, 1944-46; Can. Mssn. S. John's Cathd., Denver, Colo., 1947-49. Hon. Can. S.

John's Cathd., Denver, Colo., 1949—; Mem. Dept. Chr. Educ., 1948, Secy. same, 1948-49; Mem. Bp. and Coun., 1948—; Chrmn. Dept. Youth and Coll., 1949—.

CARLTON, John Gowhan (W.M.), 439 Union St., Ionia, Mich.—R. S. John's Ch., Ionia and Vic. S. Paul's Ch., Greenville, 1948—b. Sault Ste. Marie, Mich., Sept. 26, 1909; s. Samuel George Carlton and Nella (McCowan), Pub. Schs., Sault Ste. Marie; Ken., B.A., 1931; E. T. S., B.D., 1935. D—July, 1935, Bp. Ablewhite; P—Mar., 1936, Bp. Davies, m. Jane Eliza Weidgenant, Jan. 1, 1933; c. five. R. Trin. Ch., Ware and Vic. S. Mary's Ch., Palmer, Mass., 1936-37; R. S. Paul's Ch., Marquette, Mich., 1937-48.

CARMAN, James Walsley Frederic (Ariz.), 114 W. Roosevelt St., Phoenix, Ariz.—Dean Trin. Cathd., 1946—b. Denver, Colo., Sept. 26, 1903; s. Rev. Frederic Carman and Rosa (Cook), Carl., B.A.; Sea., B.D., 1930; S.-W. T. S., D.D. (Hon.), 1949. D—Dec., 1929, P—June, 1930, Bp. Ingley, m. Phyllis Churchill, Aug. 13, 1930; c. two. R. S. Luke's Par., Denver, 1930-34; R. Ascen. Ch., Pueblo, Colo., 1934-44; Field Officer Natl. Coun., Prov. Wash., 1944-46.

CARMICHAEL, Robert Radclyffe (W.Ma.), 45 Summer St., No. Adams, Mass.—R. S. John's Ch., 1943—b. Worcester, Mass., Jan. 18, 1892; s. William John Carmichael and Mary (Devitt), H. Sch., Worcester; Clark Coll., B.A., 1912; Harv.; E. T. S., B.D., 1915. D—June, 1915, P—June, 1916, Bp. Davies, m. Margaret Nichols, July 21, 1921; c. four. Mssy. S. Andr. Ch., Blackinton, Mass., 1915-18; R. Ch. Gd. Shpd., Clinton, Mass., 1918-25; Assoc. R. Gr. Ch., Providence, R.I., 1925-39; Assoc. R. All SS. Ch., Worcester, Mass., 1939-41. Civil. Chapl., Marine Corps, 1919; Mem. Dioc. Dept. Chr. Educ., 1926-39; Chrmn. Prov. Com. Young People's Fellowship, 1932-39; Mem. Dioc. Coun., 1933-39; Chrmn. Prov. Com. Chr. Educ., 1936-39; Mem. Exec. Com. Prov. N. Eng., 1936-39; Mem. Exec. Com., Concord Conf., 1936-45; Dep. Gen. Conv., 1937; Mem. Stndg. Com., Dio. W.Ma., 1946.*

CARNAN, Charles Walter, Jr. (Cal.), 760 Edgewood Rd., San Mateo, Cal.—Canon Gr. Cathd., San Francisco and Exec. Secy. Ch. Soc. for Coll. Wk., 1948—b. Baltimore, Md., Jan. 13, 1908; s. Charles Walter Carnan and Lida (Valiant), Augusta Milit. Acad.; Un. Va., B.S., 1936; V. T. S., B.D. 1939; Grad. Sch. Applied Rel., 1937. D—Apr., 1939, Bp. Helfenstein; P—Dec., 1939, Bp. Quin, m. Emily St. Clare Brown, June 24, 1939; c. three. P-in-c. S. Paul's Ch., Freeport and assoc. mssns., Tex., 1939-41; R. Trin. Ch., Moundsville, W.Va., 1941; Cur. S. Paul's Ch., Newport News, Va., 1941-42; Chapl. U. S. A. F., 1942-45; R. Galilee Ch. and Vic. Eastern Shore Chap., Virginia Beach, Va., 1945-48. Chrmn. Dioc. Div. Youth and Mem. Dioc. Dept. Soc. Serv., 1946-48; Mem. Dioc. Exec. Bd. and Chrmn. Dioc. Dept. Prom., 1948-49; Dep. Gen. Conv., 1946; Dep. Prov. Syn., 1947, 48; Pres. Norfolk Cler., 1948; Vice-Dean Tidewater Convoc., 1948, all Dio. S.Va.; Cmndr. Post 177, V. F. W.; Mem. Dioc. Dept. Chr. Educ.; Exec. Secy. Dioc. Coll. Cmssn.; Mem. Bd. Dir. Dioc. Summer Conf.

CARNS, William Boyden (Spok.), 934 Washington St., Wenatchee, Wash.—R. S. Luke's Ch., 1941—b. Ithaca, N.Y., Feb. 5, 1904; s. Lyman Duell Carns and Marie Sweet (Hudson), H. Sch., W. Phila.; Leh., B.A., 1927; P. D. S., S.T.B., 1930. D—June, 1930, Bp. Taitt; P—Dec., 1930, Bp. Mann, m. Helen Frances Poole, Sept. 29, 1934; c. two. Asst. Ch. Epiph., Pittsburgh, Pa., 1930-32; Vic. S. Luke's Ch., Charleston, W.Va., 1932-35; R. Meml. Ch. Gd. Shpd., Parkersburg, W.Va., 1935-39; Vic. S. Andr. Ch., Spokane, Wash., 1939-41. Mem. Bd. Rel. Educ.; Mem. Coun. Advice; Mem. Eccles. Court; Dep. Syn., 1942, 46; Dean Wenatchee Dnry. Contrib.: "Episcopal Pulrit."

CARPENTER, Charles Blake (Conn.), Brookfield Center, Conn.—Retired, 1938—b. Hastings-on-Hudson, N.Y., Apr. 11, 1869; s. James Abram Carpenter and Phoebe Isabel (Couzens), Frazer Free Sch., Hastings; S. Steph. Coll., B.A.; G. T. S., 1896. D—May, 1896, Bp. Potter; P—Nov., 1896, Bp. Millspaugh, m. Evelyn B. Smith (dec.), Oct. 4, 1899; c. three. Mssy. Kan., 1896-99; R. Ch. Gd. Shpd., Milford, Pa., 1899-1902; R. Atone, Ch., Tenafly, N.J., 1902-04; R. S. Thos. Ch., Brandon, Vt., 1904-10; Chapl. Seamens' Ch. Inst., N.Y.C., 1910-18; S. John's Ch., Salisbury, Conn., 1914-20; Mssy. City Insts., St. Louis, Mo., 1921-23; R. S. Mark's Ch., Bridgewater and S. Paul's Ch., Brookfield, Conn., 1923-38; R. Emerit. same, 1938—.

CARPENTER, Rt. Rev. Charles Colcock Jones, 2015 6th Ave., No. Birmingham 3, Ala.—Bp. of Alabama, 1938—b. Augusta, Ga., Sept. 2, 1889; s. Rev. Samuel Barstow Carpenter and Ruth Berrien (Jones), Lawrenceville Sch., N.J.; Pr., B.A., 1921, D.D., 1947; V. T. S., B.D., 1926, D.D., 1938; Un. So., D.D., 1938; Un. Ala., LL.D., 1938. D—Dec., 1925, P—June, 1926, Bp. Reese. Con. Bp. June 24, 1938, m. Alexandra Morrison, Nov. 21, 1928; c. four. R. Gr. Ch., Waycross, Ga., 1926-29; R. S. John's Ch., Savannah, Ga., 1929-36; R. Ch. Adv., Birmingham, Ala., 1936-38.

CARPENTER, Jerry Echols (O.), Ledge Rd., R.F.D., Macedonia, O.—b. Akron, O., Aug. 23, 1915; s. Frank Simpson Carpenter and Lenore (Echols), Akron Un., B.A., 1937; E. T. S., B.D., 1939, D.—June, 1939, P.—Dec., 1939, Bp. B. D. Tucker, m. Mary A. Keeley, Aug. 22, 1937; c. three. R. S. Paul's Ch., Bellevue and P-in-c. Gr. Mssn., Clyde, O., 1939-41; P-in-c. Ch. Epiph., Euclid, O., 1941-48.

CARPENTER, Mark Theodore (S.F.), Box 1197, Ft. Lauderdale, Fla.—R. All SS. Ch., 1948—, b. Grotton, Vt., Mar. 17, 1906; s. Ambrose Burnside Carpenter and Lydia Estelle (Brown), H. Sch., Bristol, Conn.; Nash., 1930, B.D., 1932, D.—May, 1929, Bp. White for Milwaukee; P.—May, 1930, Bp. Ivins, m. Ellnora Octavie Clements, Aug. 28, 1931; c. two. P-in-c. S. John's Ch., Ketchikan, Alaska, 1930-33; R. S. Jas. Ch., Woodstock, Vt., 1933-36; R. S. Jas. Ch., Derby, Conn., 1936-45; R. Ch. Holy Cross, Sanford, Fla., 1945-48. Mem. Stndg. Com. and Exam. Chapl., Dio. S.F.; Dep. Gen. Conv., 1949.

CARPENTER, Niles (W.N.Y.), 387 Woodbridge Ave., Buffalo 14, N.Y.—Asst. Trin. Ch., 1929—; Dean Sch. Soc. Wk., Un. Buffalo, 1936—, b. Evanston, Ill., Mar. 25, 1891; s. Orrin Frederick Carpenter and Florence Elliot (Hiltman), N. W. B.A., M.A.; Harv., Ph.D., 1920; E. T. S. D.—Oct., 1919, P.—June, 1920, Bp. Lawrence, m. Edith Grace Durham, 1917; c. two. World War I (1st. Lt.), 1917-19; Instr. Econ., Simmons Coll., 1919-20; Asst. Cathd. Ch. S. Paul, Boston, 1920-24; Instr. Soc. Ethics, Harv., 1921-24; Prof. and Chrmn. Dept. Sociol., Un. Buffalo, 1924-48; Visiting Prof. Sociol., Harv., summer, 1930, 34, 35. Mem. Ch. Coll. Cmssn., 1925-31; Mem. Survey Cmssn. Ch. Colleges, 1930-31; Dir. Rel. Educ., Ch. Gd. Schs., Buffalo, 1924-27; Mem. Com. of Reference, 1938—; Chrmn. Dept. Soc. Serv., 1922; Buffalo Coun. Chs., 1945—; Author "Guild Socialism," 1922; Essays on "The Failure of Marxism in the Return of Christendom," London, 1922; N.Y., 1923; "Population Densities and Immigration Policy of the U.S." 1925; Arts. on "Modern Social Programs," and "Sociology in the Outline of Christianity," 1926; U. S. Census Monograph on "Immigrants and Their Children," 1926; "Sociology of City Life," 1931; "Neighborhood," "Social Services," 1933-35.

CARPENTER, William Franklin (Va.), Haymarket, Va.—R. Haymarket Par., 1928—, b. Wentworth Co., Ont., Can., Oct. 3, 1873; s. William Hugo Carpenter and Marcia (Howell), Salfleet Pub. Sch.; Grimsby H. Sch.; Tor., B.A.; Wyc., 1900, D.—1900, P.—1901, Bp. of Toronto, R. Kingston Par., Mathews, Va., 1919-23; S. Alb. Par., Wash., D.C., 1923-28. Author: several short poems.

CARPENTER, William Vliet (C.), St. Gregory's Priory, R.F.D. 1, Three Rivers, Mich.—Novitate O.S.B., 1949—, b. Downers Grove, Ill., Sept. 2, 1923; s. Jack Carpenter and Ruth Elizabeth (Oliver), Carroll Coll., B.A., 1949; Nash., 1949, D.—June, 1949, Bp. Conkling.

CARPER, Wood Bowyer, Jr. (C.), 418 Westminster Ave., Lake Forest, Ill.—R. Ch. Holy Spirit, 1946—, b. Iron Gate, Va., June 29, 1909; s. Wood Bowyer Carper and Louise Burks (Cox), H. Sch., Charleston, W. Va.; Un. So., B.A., 1932; V. T. S., E. T. S., B.D., 1936, D.—June, 1936, Bp. Gravatt; P.—Dec., 1936, Bp. Washburn for W.Va. m. Eleanor Ruth Robson, June 10, 1935; c. three. Cur. S. Pet. Ch., Morristown, N.J., 1936-37; R. Trin. Ch., Pawtucket, R.I., 1937-39; R. Calv. Ch., Fletcher, N.C., 1939-40; Chapl. Episc. Stds., Pr., 1940-46; Chapl. U. S. N., 1944-46.

CARR, Ray Everett (C.), 203 So. Kensington Ave., La Grange, Ill.—R. Emm. Ch., 1944—, b. South Bend, Ind., Sept. 27, 1892; s. Edward Enos Carr and Ida Louise (Burkey), W. T. S., 1914-17, S.T.B., 1918; G. T. S., 1917-1918, B.D., 1918; Colmb.; S.-W. T. S., D.D., 1948, D.—May, 1917, P.—Dec., 1917, Bp. White, m. Cora Evelyn Pace, 1920; c. two. Vic. S. Jas. Ch., So. Bend, Ind., 1918-20; R. S. Paul's Ch., Kankakee, Ill., 1920-26; S. Mary's Ch., Park Ridge, Ill., 1926-30; R. S. Pet. Ch., Chicago, Ill., 1930-44. Del. Prov. Syn., 1919, 26, 27, 30, 32, 33, 35, 36, 38 and 40-46; Pres. Round Table (Ch. Cler. Brotherhood), 1934-37; Trust. Dio. C. 1938-41; Dep. Gen. Conv., 1940, 46, 49, Vice-Pres. Prov. Mid-West, 1944—; Trust. S.-W. T. S., 1946—.

CARRERAS, Simon Evangelista (Cuba), Diago Ave. 80, Colón, Matanzas, Cuba—P-in-c. S. Mary's Ch., Colón and Holy Trin. Ch., Los Arabos, 1939—, b. Gibraltar, Mar. 3, 1873; s. Simon Carreras and Catherine (Purvis), Coruna Inst., Spain, B.A., 1891; Valladolid Coll., Spain, LL.D., 1897; Havana Div. Sch., 1910, D.—June, 1910, Bp. Knight; P.—June, 1917, Bp. Hulse, m. Enriquette Chil, July, 1912; c. two. Asst. Holy Trin. Ch., Havana, Cuba, 1910; Asst. S. Paul's Ch., Camagüey, Cuba, 1911; P-in-c. same and five Mssns., Prov. Camagüey, Cuba, 1917-21; In-c. Sibanico Mssn., Camagüey, Cuba; P-in-c. Santa Cruz Ch., Santa Cruz del Norte, 1921-32; P-in-c. S. Paul's Ch., Camagüey, 1932-36; Gen. Mssy in-c. seven Mssns., Camagüey and Oriente Provs.

CARRIE, Cyril Richard (N.K.), 118 Summit Ave., Jersey City 4, N.J.—R. S. John's Ch., Jersey City Heights, 1930—, b. Ont., Can.; s. James Carrie and Elizabeth

(Wright), Tor., B.A., M.A.; Queen's Coll., Oxford; Wyc., Tor. D.—1920, P.—1921, Bp. of Niagara, m. E. L. Carrie, 1918; c. three. R. Zion Ch., Avon, N.Y.; S. Mark's and S. John's Ch., Rochester, N.Y., 1925-30.

CARRIE, John S. (W.N.Y.), 100 High St., Lockport, N.Y.—R. Chr. Ch., Lockport, 1944—; R. Trin. Ch., Middleport, 1945—, b. Toderich, Ont., Can., Nov. 24, 1880; s. Rev. James Carrie and Elizabeth (Wright), Tor., B.A., 1907; Trin. Coll., Toronto, 1907, D.—Mar., 1907, P.—Dec., 1909, Bp. of Niagara, m. Mabel Elizabeth Kalfage, July 20, 1910; c. two. R. Calv. Ch., Sandusky, O.; R. Zion Ch., Palmyra, N.Y., 1921-25; R. S. Luke's Ch., Buffalo, N.Y., 1925-40; P-in-c. Trin. Ch., Warsaw, N.Y., 1940-44.

CARRINGTON, Francis Louis (EauC.), 519 - 8th Ave., Brookings, S.D.—Vic. S. Paul's Ch., Brookings, Ch. Redeem., Flandreau and Stdt. Chapl. S.D. State Coll., 1949—, b. Gibraltar, 1880; s. Walter Carrington, Clifton Coll.; Queen's Coll.; Oxon.; S. Mary's Coll., LL.D. (Hon.), 1916, D.—1909, P.—1909, Bp. of Calgary, m. Constance Dickey, 1910. Serv. in Can., 1909-11; R. All SS. Ch., Dallas, Tex., 1911-15; Dean and Prof. Nat. Sc., S. Mary's Coll., Dallas, Tex., 1913-19; R. S. Mary's and S. Marg. Schs., Knoxville, Ill., 1919-33; R. Trin. Ch., Manistee, Mich., 1933-35; P-in-c. S. Barth. Ch., Bemidji and S. Pet. Ch., Cass Lake, Minn., 1935-42; S. Matt. Ch., Bloomington, Ill., 1942-45; S. Paul's Ch., St. Paul, 1945-46; R. Ch. Redeem., Superior, Wis., 1946-49. Author: "Eternal Life: Advent Addresses"; "Christian Education: A Plea for Church Colleges"; "The Way Home."

CARRION, José Antonio, Died May 31, 1949. For data see Edition 1947.

CARROLL, Albert Peter (M.), 14225 Frankfort Ave., Detroit 13, Mich.—R. Ch. S. Phil. and S. Steph., 1945—, b. Boston, Mass., Nov. 26, 1894; s. William Michael Carroll and Catherine (Dempsy), Marist Prep., Marist Coll., B.A., 1916, S.T.M., 1917; Grad. Wk. Harv., Un. Fla. and Un. So. D.—May, 1916, Bp. Shaham; P.—June, 1917, Bp. Gunn, Rec'd fr. Rom. Ch., 1940, m. Mary Lois Bryant, Apr. 27, 1929; c. one. R. Ascen. Ch., Clearwater, Fla., 1940-45; Chapl. Marine Base, Dunedin, Fla., 1943-44.

CARROLL, Marcus Hobson (Ma.), 16 W. Wyoming Ave., Suite #1, Melrose 76, Mass.—b. Belfast, Ire., Feb. 1872; s. Benjamin Hobson Carroll and Letitia (Ward), Merchant Taylors Sch., London, Eng.; S. Pet. Sch., York, Eng.; Un. Bp. Coll., Lennoxville, Can., B.A., 1893, M.A., 1903; G. T. S., 1896, D.—May, 1896, Bp. Potter; P.—Dec., 1896, Bp. Neely, m. Octavia Henderson Bickford, Aug. 9, 1898; c. three. Chr. Ch., Norway, Me., 1896-98; Trin. Chap., Woodford's, Portland, Me., 1898-99; Asst. Emm. Ch., Anacostia, D.C., 1899; S. Paul's Ch., Lancaster, N.H., 1900-04; Calv. Ch., Danvers, Mass., 1904-08; S. Andr. Ch., Hanover, Mass., 1908-26; S. John's Ch., Saugus, Mass., 1926-30. Musical compositions for: Symphony Orch., Milit. Band, String Insts., Organ, Piano and Voices—Solo, Chorus (Wom. and mixed) with Orch., Organ and Piano accomp.; Mass in E; Morning and Evening Canticles; Anthems; Hymn tunes, etc.

CARUTHERS, Frank Locke (N.Y.), 177 Grand St., Newburgh, N.Y.—R. S. Geo. Ch., 1939—, b. Chicago, May 29, 1914; s. James Alexander Carruthers and Margaret May (Locke), H. Sch., Winnetka, Ill.; N. W., B.S., 1935; S.-W. T. S., S.T.B., 1936, S.T.M., 1938, D.—Apr., 1936, Bp. Stewart; P.—May, 1938, Bp. McElwain, m. Dorothy Williams, June 19, 1936; c. two. Cur. Holy Comf. Ch., Kenilworth, Ill., 1936; Asst. S. Mark's Ch., Evanston, Ill., 1936-39. Trust. Cathd. S. John-the-Divine, N.Y.C., 1941—; Mem. Bd. Mngrs. Mssy. and Ch. Extns., 1942—; Dean Convoc. of the Hudson, N.Y., 1943—; Secy. Forw. in Serv. Cmssn., N.Y., 1944-46; Chapl. S. Luke's Sch. for Nurses, Newburgh, N.Y., 1944—; Mem. Com. Can., N.Y., 1945-48; Chrmn. Com. Capital Funds Asstd. Pars. and Mssns., 1945—; Chapl. S. Luke's Hosp., Newburgh, N.Y., 1945—; Vice-Pres. Assoc. Charities, Newburgh, N.Y., 1945-46; Vice-Pres. Pub. Health and Tuber. Assoc., Newburgh, N.Y., 1945-46.

CARUTHERS, Rt. Rev. Thomas Neely, 138 Wentworth St., Charleston 6, S.C.—Bp. of So. Carolina, 1944—, b. Collierville, Tenn., June 10, 1900; s. Thomas Neely Carruthers and Linnie Louise (Hunter), H. Sch., Collierville, Un. So., B.A., 1921, B.D., 1929, D.D., 1940; Pr., M.A., 1924, D.—June, 1925, Bp. Maxon; P.—May, 1926, Bp. Gailor. Con. Bp., May 4, 1944, m. Ellen Douglas Everett, Dec. 27, 1927; c. two. R. S. Pet. Ch., Columbia, Tenn., 1926-31; R. Trin. Ch., Houston, Tex., 1931-38; R. Chr. Ch., Nashville, Tenn., 1939-44.

CARSON, Charles Frederick (W.Mo.), 1550 No. Prospect Ave., Milwaukee 2, Wis.—b. Minneapolis, Minn., Mar. 8, 1873; s. Frederick Dudley Carson and Margaret Ware (Hall), H. Sch., Minneapolis; Un. Minn., B.A., 1899; Sea, B.D., 1902, D.—June, 1902, P.—Feb., 1903, Bp. Edsall, m. Alice Elise Smith (dec.), Oct. 18, 1905; c. two. R. S. Matt. Ch., Chatfield, Minn., 1902-03; Cur. Cathd., Faribault, Minn., 1903-05; R. All SS. Ch., Nevada, Mo., 1905-06. Manag. Ed.: "Living Church," 1915-21. Author: "The Psychological Cross," 1948.

CARSON, Edwin Schively (N.K.), 31 Sutton Drive,

Ho-Ho-Kus, N.J.—Vic. Ch. Epiph., Allendale, 1944—b. Phila., June 15, 1879; s. John Wallace Carson and Hannah Elizabeth (Parry). Germantown Acad., Phila.; Trin., B.A., 1902; P.D.S., 1904. D—June, 1904, Bp. Whitaker. P—Jan., 1905, Bp. Mackay-Smith. m. Laura Emelia Jan. sen. Apr. 24, 1905; c. two. R. Meml. Ch. S. Paul's, Phila., 1904-13; Vic. Cathd. Faribault, Minn., 1914-16; R. Chr. Ch., Ridgewood, N.J., 1916-40; R. Emerit. Chr. Ch., Ridgewood, N.J., 1940-.

★**CARSON, Rt. Rev. Harry Roberts.** Died July 13, 1948. For data see Edition 1947.

CARSON, James Oakley, Jr. (Vt.), 56 Summer St., St. Johnsbury, Vt.—R. S. Andr. Ch., St. Johnsbury, S. Pet. Ch., Lyndonville and S. Jas. Ch., Concord, 1949—b. Grand Rapids, Mich., Feb. 22, 1910; s. James Oakley Carson and Matilda May (Carstens). H. Sch., Sewickley, Pa.; Trin., B.A., 1932, M.A., 1936; V. T. S. D—July, 1940, P—Jan., 1941, Bp. Mann. m. Barbara Hollingsworth LaZelle, June 7, 1943; c. two. Mstr., The Garey Sch., Aberdeen, Md., 1933-34; Vice-P. S. Jas. Sch., Md., 1936-42; Asst. Min. Calv. Ch., Pittsburgh, 1942-43; Hdmstr. S. Thos. Choir Sch., N.Y.C., 1943-45; R. Trin. Ch., St. Clair Shores, Mich., 1946-49.

CARSON, Thomas Hill (Dal.), P.O. Box 1125, Texarkana, Tex.—R. S. Jas. Ch., 1946—, b. Indiana, Pa., Mar. 3, 1903; s. Jason W. Carson and Ella Jane (Hill). Prep., Indiana St. Normal Sch.; Un. Pitts., B.A.; Berk., B.D., 1931; Spec. wk. Ya. Div. Sch.; Grad. Sch. Applied Rel., Cincinnati, O., 1929; Fell. Coll. of Prchrs., Washington, D.C., 1938. D—June, 1931, P—Dec., 1931, Bp. Mann. m. Edith Dickie, Aug. 20, 1925; c. five. P-in-c. Ch. Transfig., Clairton, Pa., 1931-32; P-in-c. S. John's Ch., Donora, Pa., 1931-34; R. S. Steph. Ch., McKeesport, Pa., 1934-38; Chapl. Western St. Penitentiary, 1938-39; Archd. Dio. P., 1940-41; R. Chr. Ch., Greensburg, Pa., 1941-43; Dean and R. Cathd. Ch. S. Steph., Harrisburg, Pa., 1943-46. Author: History of St. Stephen's, McKeesport, Pa., 1935; Instructions for Church Members, 1937.*

CARTER, Edward Lawrence (W.Ma.), 569 Main St., Fitchburg, Mass.—Cur. Chr. Ch., 1949—, D—Dec., 1949, Bp. Lawrence.*

CARTER, Edwin Royall (S.Va.), 1615 Mt. Vernon Ave., Petersburg, Va.—R. Chr. Ch., 1928—, b. Bedford Co., Va., Sept. 18, 1874; s. Elijah Lewis Carter and Elizabeth Royall (Withers). H. Sch., Evansville, Ind.; Roa., 1896; V. T. S., B.D., 1899, D.D., 1923. D—June, 1899, Bp. Randolph; P—Sept., 1900, Bp. Francis. m. Harriet Williams (dec.), Apr. 7, 1904; c. five. R. Ch. Holy Innoc., Evansville, Ind., 1899-1904; S. Jas. Ch., Boydton, Va., 1904-07; Gr. Meml. Ch., Lynchburg, Va., 1907-12; S. John's Ch., Hampton, Va., 1912-22; Gr. Ch., Petersburg, Va., 1922-28. Author: "The Book of Common Prayer, Its History, Teaching, and Use"; "The History of the Apostolic Age"; "History of the Episcopal Church"; "Study of the Sunday Collects, Epistles and Gospels."

CARTER, Harold Redvers (R.I.), 114 Trenton St., Pawtucket, R.I.—R. Ch. Adv., 1943—, Nash., 1925. D—June, 1924, P—May, 1925, Bp. Weller. On Staff S. Paul's Cathd., Fond du Lac, Wis., 1925; Asst. Chap. Interces., Trin. Par., N.Y.C., 1926-28; R. S. Mich. Ch., Auburn, Me., 1928-30; R. S. Pet. Ch., Mantion, R.I., 1930-36; R. S. Thos. Ch., Providence, R.I., 1936-43.*

CARTER, John Franklin. Died March 30, 1948. For data see Edition 1947.

CARTER, John Paul (N.C.), 713 Oakshade St., Kannapolis, N.C.—R. S. Paul's Ch., Salisbury, P-in-c. S. Jas. Ch., Kannapolis and S. Pet. Ch., Salisbury, 1948—, b. Clarksburg, W.Va., May 14, 1923; s. Rev. Josiah Tidball Carter and Virginia Rutherford (Nolting). H. Sch., Clarksburg; W & M., B.A., 1944; V. T. S., B.D., 1947. D—Feb., 1947, P—June, 1948, Bp. Penick. m. Joan Worstell, Apr. 18, 1947; c. one. M-in-c. S. Jas. Ch., Kannapolis, S. Paul's Ch., and S. Pet. Ch., Salisbury, N.C., 1947-48.

CARTER, Joseph Dean, Jr. (N.I.), 1802 Colfax Ave., Evanston, Ill.—Asst. S. Matt. Ch., 1949—, b. Gainesville, Ga., May 3, 1925; s. Joseph Dean Carter and Janet Brinsfield (Hogsed). H. Sch., Gainesville; Un. So., B.A., 1946; S.-W. T. S., B.D., 1949. D—May, 1949, Bp. Mallett. m. Anita Laverne Harris, June 28, 1940.

CARTHY, Frank Van Hise (N.J.), 111 Forest Ave., Cranford, N.J.—R. Trin. Ch., 1946—, b. Long Branch, N.J., Aug. 15, 1919; s. Albert John Carthy and Alma (Van Hise). S. Bern. Sch., Gladstone, N.J.; Bard; Colmb.; Carroll Coll.; Nash., B.A., 1942, B.D., 1946. D—Mar., 1945, P—Oct., 1945, Bp. Gardner. m. Sally Anne Selving, June 25, 1940. Cur. Trin. Ch., Cranford, N.J., 1945-46. Author: "Genesis of Social Reform"; Book Reviews in "Living Church."

CARTMELL, Leon Emmanuel (N.Y.), Foxhill, Tuxedo Park, N.Y.—R. S. Mary's Par., 1937—, b. Natchez, Miss., Sept. 25, 1896; s. Charles H. Cartmell and Emma Louise (Rawes). H. Sch., Natchez; Geo. Wash. Un., B.A.; Colmb., M.A.; G. T. S. D—May, 1931, P—May, 1932, Bp. Manning. In-c. Par. Gd. Shpd., Greenwood Lake and Mssy., Spring Valley, N.Y., 1930-37.*

CARTMELL, Richard Annesley (N.Y.), The Rectory, Rhinebeck, N.Y.—R. Ch. Messiah, 1949—, b. Ft. Ethan Allen, Vt., Feb. 10, 1911; s. Nathaniel Martin Cartmell and Anita La Tourette (Collins). Harrisburg Acad.; Dick. B.A., 1931; Pr.; V. T. S., B.D., 1934. D—June, 1934, Bp. H. G. Tucker; P—Ar., 1935, Bp. Freeman. m. Katherine Lee Gould, Oct. 5, 1935; c. one. Cur. Ch. Epiph., Wash., D.C., 1935-38; R. Ascen. Meml. Ch., Ipswich, Mass., 1938-44; R. S. Paul's Ch., Newton, Mass., 1944-48; Mstr. Dexter Sch., Brookline and on Staff Ch. Redeem., Chestnut Hill, Mass., 1948-49.

CARTWRIGHT, Floyd (Va.), 778 Melville Ave., Danville, Va.—Retired, 1949—, b. Allegany Co., N.Y., Oct. 15, 1873; s. Ransom L. Cartwright and Flora E. (Thomas). Pub. Schs., Richburg, N.Y.; Alfred Un.; S. John's Sch. for Postulants; V. T. S., 1915. D—May, 1915, P—Sept., 1916, Bp. Cheshire. m. Marie B. Bailey, Apr. 12, 1917; c. five. Scattered Mssy. Wk., 1915-16; R. S. Paul's Ch., Beaufort and S. Paul's Ch., Vanceboro, N.C., 1916-18; R. Newport Par. and S. Luke's Ch., Isle of Wight Co., Va., 1918-24; R. S. Luke's Ch., Phillipsburg, N.J., 1924-26; R. Hanover and S. Paul's Pars., 1926-49.

CARTY, Adolphus (W.M.), 433 Pipestone St., Benton Harbor, Mich.—D-in-c. S. Steph. Mssn., 1949—, b. Saint John, New Brunswick, Can., May 24, 1912; s. James Albert and Fannie Delia Carty. H. Sch., St. John; Wyc. D—May, 1948, Bp. of Tor.; P—June, 1949, Bp. Whittemore. m. Mulvina Irene Hamilton, June 16, 1943; c. one.

CARTY, Denzil Angus (N.Y.), b. Antigua, B.W.I., Mar. 30, 1904; s. Robert Carty and Cecil (Edwards). C. C. N. Y., B.S.; G. T. S., 1934. D—May, 1934, P—June, 1935, Bp. Manning. m. Audrey Foote, Jan. 12, 1923; c. two. Cur. All Souls' Ch., N.Y.C., 1934-38; Cur. S. Phil. Ch., N.Y.C., 1938-39; P-in-c. S. Luke's Mssn., N.Y.C., 1940-44; Chapl. U. S. A., 1944-46.*

CARUTHERS, Guy Franklin (Har.), Nativity Rectory, Newport, Pa.—Vic. Nativ. Ch., Newport, S. Paul's Ch., Williamstown, Chr. Ch., Lykens, S. Steph. Ch., Thompsontown and Chapl. Episc. Boys, Carson Long Inst., New Bloomfield, 1942—, b. Strasburg, Pa., Feb. 9, 1883; s. William Franklin Caruthers and Mary Eliza (Morton). Pub. Schs., Phila.; Spring Garden Inst.; Tem.; Oskaloosa Coll.; Pr. Theol. Sem.; Lane Theol. Sem., D.D., 1916. D—Sept., 1914, P—May, 1915, Bp. Darlington. m. Myrtle Abbie Kneip, 1904; c. one. D-in-c. S. Andr. Ch., Shippensburg, Pa., 1914; S. Paul's Ch., Lock Haven, Pa., 1915; S. John's Ch., Westfield, Pa., 1915-21; Archd. Northern Archdry., Dio. Har., 1918-21; S. Paul's Ch., Columbia, Pa., 1921-32. Educ. Wk., 1932-42.

CARVER, Marcos Ellsworth (L.A.), 1009 E. 8th St., National City, Cal.—b. Mallory, Oswego Co., N.Y., Mar. 21, 1863; s. John Marcos Carver and Sophia Ann (Saddler). D—May, 1910, P—June, 1911, Bp. Johnston. m. (1) Anna Masters Nichols (dec.), Dec. 7, 1909; (2) Ellen Wale, Sept. 21, 1948. Rockport and Kingsville, Tex., 1909-11; Chr. Ch., Laredo, Tex., 1911-13; S. Mark's Ch., E. San Diego, Cal., 1913-17; Fndr. and P-in-c. mssns., Island of Kauai, T.H., 1917-25; Fndr. Mssns., Amazon Valley and Supt. same, 1887-1909; Fndr. and Dir. Bethesda Mssn. Sch., Manaus, Amazonas, Brazil, 1888-1900; Prof. Fr. and Eng., Brazilian Priv. Sch., Coll. Braziliro, 1902-09. Author: "Cantor Christus"; "Livro de Oracao"; "Poesiadian in Portugal"; "Catishismo Evangelico"; "A Paz" (weekly religious journal), Brazil.

CARY, Hunsdon, Jr. (O.), 622 Wayne St., Sandusky, O.—R. Gr. Ch., 1945—, b. Richmond, Va., Sept. 29, 1909; s. Hunsdon Cary and Mary (Miller). Episc. H. Sch., Alexandria, Va.; Un. Va., B.A., V. T. S.; Bex., 1940. D—June, 1940, P—Dec., 1940, Bp. B. D. Tucker. m. Dorothy Elizabeth Plummer, Apr. 20, 1942; c. one. M-in-c. S. Matt. Ch., Toledo, O., 1940-45.

CARY, Kenneth Worthington (L.A.), St. Matthew's Ch., Pacific Palisades, Cal.—R. S. Matt. Ch., 1945—, b. Brooklyn, N.Y.; July 8, 1915; s. George Harold Cary and Annie (Worthington). H. Sch., San Diego, Cal.; San Diego St. Coll., 1932-34; Occ. B.A., 1936; U. T. S., B.D. (m.c.l.), 1939. D—Mar., 1943, Bp. Bennett; P—Sept., 1943, Bp. Perry. m. Edith Eugenia Graybill, Sept. 3, 1938; c. two. Presb. Min., 1939-42; Asst. R. Trin. Ch., Newport, R.I., 1942-44; Vic. S. Matt. Ch., Pacific Palisades, Cal., 1944-45.

CARY-ELWES, Herbert (W.N.C.), Box 172, Saluda, N.C.—Retired, 1949—, b. Bedford, Eng., Feb. 14, 1877; s. Dudley George Cary-Elwes and Mary Georgina (Mangles). Gr. Sch., Bedford; Oxford, B.A., 1904. D—1910, P—1913, Archbp. of Ottawa. m. Gladys Ethel Maud Coulson, Aug. 22, 1910; c. five. Serv. in Can., 1910-13; R. Trin. Ch., Melbourne, Fla., 1914-21; P-in-c. S. Paul's Ch., Edneyville and Ch. Transfig., Bat Cave, N.C., 1923-28; P-in-c. Ch. Transfig., Saluda and Ch. Transfig., Bat Cave, N.C., 1928-39; Chapl. Sisters of the Transfig., Glendale, O., 1939-49.

CASADY, Phineas McCray (Cal.), 1915 Yolo Ave., Berkeley 7, Cal.—R. All. Souls' Par., 1936—, b. Oelwein, Ia., June 28, 1907; s. Rt. Rev. Thomas Casady and Frances LeBaron (Kasson). Pub. and H. Sch., Omaha, Neb.

and Pueblo, Colo.; Un. Ia.; Un. Okla., B.A., 1929; G. T. S. D.—Apr., 1932, P.—Nov., 1932, Bp. Casady, m. Myra Shelby Frederickson, June 10, 1935. Vic. S. Steph. Mssn., Alva, Okla., 1932-34; Vic. S. Paul's Mssn., Clinton, Okla., 1934-36; Chapl. U. S. A., 1942-45.

†**CASADY, Rt. Rev. Thomas, P.O. Box 1098, Oklahoma City 5, Okla.**—First Bp. Dio. Okla., 1937—, b. Des Moines, Ia., June 6, 1881; s. Simon Casady and Sarah Conarroe (Griffith). H. Sch., Des Moines; Un. Ia., B.A., 1902; G. T. S., 1903-06, S.T.D. (Hon.); Un. So., D.D. (Hon.). D.—June, 1906, Bp. A. L. Williams; P.—Feb., 1907, Bp. Fawcett. Con. 3rd Bp. Mssy. Dist. Okla., Oct. 2, 1927—, m. Frances LeBaron Kasson, June 27, 1906; c. six. R. S. Mary's Ch., Oelwein, Ia., 1906-07; S. Mark's Ch., Des Moines, Ia., 1908-12; Ascen. Ch., Pueblo, Colo., 1912-20; All SS. Ch., Omaha, Neb., 1920-27; Bp. Mssy. Dist. Okla., 1927-37.

CASEY, Robert Pierce (R.I.), Brown University, Providence, R.I.—Prof. Bibl. Lit. and Hist. of Rel., 1949—, b. Dorchester, Mass., Dec. 8, 1897; s. Peter J. Casey and Lucy Curtis (Howe). Boston Latin Sch.; Harv., B.A., 1918; Harv. Div. Sch., S.T.B., 1922; Camb., Jones Coll., Ph.D., 1924. D.—Dec., 1939, P.—June, 1940, Bp. Perry. Fell. Greek Paleography; Prof. Hist. and Philosophy of Rel., Un. Cin., 1924-33; Prof. Bibl. Lit. and Hist. of Religions and Hon. Cur. S. Steph. Ch., Providence, R.I., 1933-49; P-in-c. Ch. Resurr., New York, 1949. Author: Arts. appearing in Harvard Theol. Rev., Journal of Theol. Studies, etc.*

CASH, Arthur Edwin (Ia.), 808 W. Main St., Marshalltown, Ia.—R. S. Paul's Ch., 1942—, b. Hartlepool, Eng., Mar. 11, 1882; s. Rev. William Cash and Sarah (Whysall). H. Sch., Bad Axe, Mich.; Nash., 1906. D.—July, 1906, P.—Mar., 1907, Bp. A. L. Williams, m. Margaretta Catherine Steck, 1915; c. two. Albion, Neb., 1906; Geneva, Neb., 1907-11; P-in-c. Spearfish and Belle Fourche, S.D., 1911-22; R. S. Steph. Ch., Spencer, Ia., 1922-23; All SS. Ch., Minneapolis, Minn., 1923-27; S. Mark's Ch., Anaconda, Mont., 1927-30; S. Geo. Ch., Detroit, Mich., 1930-31; R. S. John's Ch., Deadwood, S.D., 1931-40; R. Dean of Black Hills, S.D., 1932-40; P-in-c. Madison, S.D., 1941-42.

CASH, William Alfred (San J.), R. 2, Box 337, Santa Cruz, Cal.—Retired, 1941—, b. Webster, O., Jan. 20, 1873; s. Rev. William Cash and Sarah (Whysall). Ken., spec. std. D.—May, 1897, P.—June, 1900, Bp. G. M. Williams, m. Ida Raymond, June 24, 1896; c. two. Mssy. Dio. Md., 1896-1900; Chr. Ch., Crosswell, Mich., 1900-03; Gr. Ch., Columbus, Neb., 1903-06; S. Luke's Ch., Auburn, Cal., 1906; Gen. Mssy., S.D.; R. S. John's Ch., San Bernardino, Cal.; S. Paul's Ch., Bakersville, Cal.*

CASKEY, John Francis (Tex.), 1102 Hardie St., Alvin, Tex.—Min. in Gr. Ch. 1949—, b. Louisville, Ky., May 14, 1926; s. Marion William Caskey and Edith (Maxwell). H. Sch., Wichita Falls, Tex.; Baylor, B.A., 1945; V. T. S. D.—Aug., 1949, Bp. Quin. Dir.-in-c. Chr. Educ., Ch. Our Sav., Wash., D.C., 1946-48; Lay-R. Gr. Ch., Alvin, Tex., 1948-49.

CASS, J. R. Marley (Md.), Mt. Pleasant, Gaither, Md.—Retired—, Ch. Coll., Durham; Theol. Coll., Jamaica; Corr. Coll., Oxford. D.—1895, P.—1896, Bp. Adams. R. Chr. Ch., Denton, Md.; R. S. Pet. Ch., Ellicott City, Md.; Deer Creek Par., Darlington, Md.

CASSETTA, Dominick A. (O.), Put-in-Bay, O.—R. S. Paul's Par., 1936—, b. Italy, May 30, 1878; s. Daniel Cassetta and Teresa (Gentilella). Colomb., B.A., 1908; G. T. S., 1911. D.—June, 1911, P.—Dec., 1911, Bp. Burgess, m. D. V. Filiberti, 1911. Cur. S. Aug. Chap., Trin. Par., N.Y.C., 1911-16; Vice-Pres. Assoc. Italian Priests of the P.E. Ch., P-in-c. Chr. Ch., Lynbrook, and S. Pet. Ch., Rosedale, N.Y., 1916-18. Chapl. (1st Lt.), U. S. A., World War I. R. S. Paul's Ch., Put-in-Bay, O., 1920-21; R. Gr. Ch., and In-c. Holy Spirit Mssn., Toledo, O., 1921-28; Trin. Par., Hamilton, O., 1928-33; Chapl. C.C.C., Indiana Dist., 1933-36. Pres. Cler., N.W.O., 4 yrs. Chapl. (1st Lt.), U. S. A. R., 1923-26 (Capt.), 1926—, Chapl. A. L. Post No. 542, 1938—.

CASTELLANOS, Kermit (L.I.), 504 No. Camden Dr., Beverly Hills, Cal.—Assoc. R. All SS. Ch., 1949—, b. Jersey City, N.J., June 24, 1908; s. Alfred Welch Castellanos and Anna Christina (Holzworth). H. Sch., Jersey City and Brooklyn; Colomb.; V. T. S., 1933. D.—June, 1933, P.—Dec., 1933, Bp. Stires. R. S. Geo. Ch., Astoria, N.Y., 1933-41. Mem. Dept. Chr. Educ., 1934-45, Secy. 1937-44, Chrmn., 1944-45; Dio. Youth Conf., 1940-45, Dean, 1943, Regstr., 1944-45; Dioc. Youth Cmsn., 1941-44, Chrmn., 1943-44; Bd. Mngrs. Ch. Charity Fndt. (S. John's Hosp. and Home for Aged and Blind), 1943-47; Bd. Dir. Ch. Mssn. Help, 1944-46; Metropolitan Fed. D.V.B.S., 1944-49; Bd. Dir. Brooklyn Ch. and Mssn. Fed., 1945-49; Vice-Pres., 1946-47, Pres., 1947-48; Prot. Coun., N.Y.C., 1945-49; Chapl. Susquehanna Youth Conf., 1946; Mem. Cmsn. Evang. Fed. Coun., 1946—, Chapl. Northern Lake Geo. Yacht Club; Mem. Beverly Hills Kiwanis; F. and A.M., Brooklyn, N.Y.

CASTELLI, John A. (N.Y.), 432 Lafayette St., New York 3, N.Y.—Vic. Ch. San Salvatore, 1925—, b. San

Giovanni a Teduccio, Naples, Italy, Sept. 20, 1883; s. Erasmo Castelli and Concetta (Falanga). Seminario Arcivescovile di Gaeta, Italy, diploma (m.c.l.), S.T.M., 1907. D.—1905, P.—1906, Archbp. Francesco Niola, Gaeta, Rec'd by Bp. L. I., Feb. 24, 1916, m. Raimonda Valerio, Feb. 5, 1917; c. one. Asst. Prof. It. and Lat., Seminario Arcive, 1902-06. Cur. Chr. Ch., Oyster Bay, N.Y., 1915; P-in-c. Ch. Annunc., Brooklyn, 1919-25. Ch. Singer, Baritone and Band Mstr., Fndr. four brass bands, viz., Famous Brass Band of Aulsonia, Caserta; Band of "Paggi del Sacro Cuore," Vallecorsa, Prov. of Roma; Brass Band "Giuseppe Verdi," Utica, N.Y.; Band "Italians P. E. Ch.," Oyster Bay, N.Y. Fndr. noted "Santa Cecilia Schola Cantorum," Aulsonia (Caserta), Pres. of Italian Evangelical Ministers Assoc. of Greater New York and vicinity, 1929—. Composer of church music; Radio wk. as singer and orator; Writer and correspondent secular and evangelical mags. and newspapers, Italy and America.

CASTLEDINE, Edwin (Sac.), 148 Lewis St., Auburn, Cal.—R. S. Luke's Ch., Auburn, P-in-c. Trin. Ch., Folsom, All SS. Ch., Loomis and S. John's Ch., Roseville, 1944—, b. Jan. 22, 1885, A. K. C., 1907; P. S. R., B.D., 1925. D.—Mar., 1908, P.—Mar., 1909, Bp. of London. m. Eva Dunn, Dec. 17, 1914; c. one. Serv. in Eng., 1908-21, 1925-30 and 1935-41; P-in-c. S. Steph. Ch., Gilroy, Cal., 1921-23; R. S. Phil. Ch., Oakland, Cal., 1923-25; S. Edm. Ch., Richmond, Cal., 1930-32; S. Pet. Ch., Redwood City, Cal., 1932-35; R. Ch. Our Sav., Placerville, Cal., 1941-42; Trin. Ch., Ukiah, Cal., 1942-44; S. John's Mssn., Lakeport, Cal., 1943; Ch. S. Mich. and All Ang., Ft. Bragg, Cal., 1944.*

CASTLEMAN, Lauriston (L.I.), Glen Cove, N.Y.—R. S. Paul's Ch., 1931—, b. Brooklyn, N.Y., Apr. 21, 1897; s. Francis Lee Castleman and Jesse Maude (Platt). Va. Milit. Inst.; S. Steph., B.A., M.A.; G. T. S. D.—June, 1924, Bp. Gariand; P.—Dec., 1925, Bp. B. Brewster, m. Mary Lane Corinne Reardin, Sept. 3, 1924; c. three. Cur. S. Luke's Cathd., Portland, Me., 1924-25; R. Ch. Epiph., Brooklyn, N.Y., 1926-31. Mem. Bd. Mngrs. Chr. Charity Fndt., Bd. Exam. Chaps. and Cathd. Chapt., Dio. L.I. Author: "The Holy State of Matrimony."

CASWELL, Francis Alonzo (Ma.), 292 St. Paul St., Brookline 46, Mass.—Asst. R. S. Paul's Ch., 1941—, Hdmstr., Dexter Sch., 1937—, b. Salem, Mass., Feb. 18, 1898; s. Francis Edmund Caswell and Jane (Cole). H. Sch., Salem; Harv., B.A., (c.l.), 1919; E. T. S., B.D., 1923. D.—May, 1925, Bp. Slattery; P.—June, 1948, Bp. Nash, m. Dorothea Knight, Aug. 31, 1929. Asst. R. All SS. Ch., Brookline and Chr. Redeem., Chestnut Hill, Mass.*

CASWELL, Wilbur, and **Chr. Larremore (N.Y.)**, 560 No. Broadway, Yonkers 3, N.Y.—R. S. Paul's Ch., 1925—, b. Hackensack, N.J., June 15, 1883; s. Alanson Wadsworth Caswell and Carrie Elizabeth (Schwarz). Pub. Schs., Brooklyn; Colomb.; B.A., 1906; G. T. S., 1909. D.—June, 1909, Bp. Greer; P.—May, 1910, Bp. Partridge for N.Y. Cur. S. Mary's Ch., Mott Haven, N.Y., 1909-10; Asst. Min. S. Thos. Ch., N.Y.C., 1910-16; R. S. Thos. Ch., Mamaroneck, N.Y., 1916-23; Asst. Min. S. Thos. Ch., N.Y.C., 1923-25. Publ.: Plays; "No Room at the Inn," "Christmas in the Heart," "The Upretin' o' Panther Mountain," "Sir Galahad's Quest." Contrib. Ed.: The Churchman.

CATLIN, Gerald H. (W.), 5530 Ritchie Rd., S.E., Washington 19, D.C.—R. Epiph. Par., Forestville, Md., 1941—, b. Washington, D.C., Sept. 18, 1899; s. Llewellyn Catlin and Anna May (Dickson). Emerson Inst.; Geo. Wash. Un.; DuBose Meml. Ch. Trng. Sch., 1929. D.—Sept., 1929, P.—Sept., 1930, Bp. Abbott m. Mary Saylor, June 29, 1926. Lay-Mssy. Dio. Lex. and Chapl. and Instr. S. John's Col. Inst., 1924-27; Asst. Gen. Mssy., Dio. Lex., 1929-30; Gen. Mssy., 1930-34; P-in-c. Chr. Ch., Harlan, Ky., 1932-34; Archd., Dio. Lex., 1934-40; P-in-c. S. Mary's Ch., Middlesboro, Ky., 1937-40; P-in-c. S. John's Ch., Corbin, Ky., 1937-40. Mem. Dioc. Exec. Coun.; Bd. Trust. DuBose Meml. Ch. Trng. Sch. & Chapl. Front. Nur. Serv.; Rec'd Award of Merit, Ord. of Sangreal, 1932. Dep. Gen. Conv., 1937, 40; Asst. Secy. Dio. Lex., 1937.

CATLIN, Llewellyn Bennett (S.C.), 337 Bennett St., Mt. Pleasant, S.C.—R. Chr. Ch., 1946—, b. Washington, D.C., Apr. 6, 1906; s. Llewellyn Catlin and Anna May (Dickson). Gram. Sch., Bethesda, Md.; H. Sch., Wash., D.C.; DuBose Meml. Ch. Trng. Sch., 1934. D.—Dec., 1934, P.—Dec., 1935, Bp. Abbott. In-c. Chr. Ch., Pikesville, Ky., 1934; R. S. John's Ch., Versailles, Ky., 1938-46.*

CATON, John Richard (Hon.), Box 248, Kapaa, Kauai, T.H.—Archd. Kauai and Vic. All SS. Mssn., 1949—, b. St. Charles, S.D., Nov. 20, 1911; s. Hugh William Caton and Mabel Jane (Towne). H. Sch., Sturgis, S.D.; Carl., B.A., 1940; S.-W. T. S., B.D., 1943. D.—Apr., 1943, Bp. McElwain for South Dakota; P.—Nov., 1943, Bp. W. B. Roberts, m. Miriam Gertrude Murray, June 16, 1943; c. one. Tchr. Ming I Middle Sch., Fenyang, Shansi, China, 1936-39; Lectr. N. W. Un., Nancheng, Shensi, China, 1938. Asst. R. Lawr. Hall, Chicago, 1942-43; Vic. Corn Creek Mssn., Pine Ridge Ind. Reserv., S.D., 1943-44; Chapl. U. S. A., 1944-46; Vic. S. Paul's Ch., Vermillion, Gd. Samar. Ch., Parker, Gr. Ch., Hurley and Stdt. Chapl. Un. S.D., Vermillion, 1946-48.

CAUGHEY, John Byron (Miss.), 1228½ So. Florence Pl., Tulsa 4, Okla.—Retired, 1933—b. Blackburn, Lancashire, Eng., Apr. 17, 1865; s. James Caughey and Maria (Byron) D.—Feb., 1912; P.—Dec., 1913; Bp. Brooke, m. Ann Alice Fisher, Apr. 20, 1889; c. six. Indian wk., Pawnee, Stillwater and Ponca City, Okla.; R. Ascen. Ch., Pawnee, Okla.; S. Paul's Ch., Greenville, Tex.; Imm. Ch., Winona, Miss.; Chr. Ch., Holly Springs, Miss.*

CAULK, Russell Kirby (O.), c/o Mr. H. W. Caulk, R.F.D. #4, Glenmont Hgts., Rockville, Md.—Retired, 1946—b. St. Michaels, Md., 1875; s. W. G. and Mary E. Caulk. Ken.; Bex. D.—June, 1903; P.—July, 1904; Bp. Leonard, m. Cleo B. Rank, 1907; R. Wellsville, O., 1903; R. Ch. Holy Spirit, Cleveland; S. Paul's Ch., Medina, O.; R. S. Steph. Ch., E. Liverpool, O., 1926-46.*

CAUTION, Gustav H. (Ga.), 313 E. Harris St., Savannah, Ga.—R. S. Matt. Ch., 1946—D.—June, 1922, P.—June, 1923, Bp. Murray, R. S. Phil. Chap., S. Anne's Par., Baltimore, 1923-26; R. S. Mark's Ch., Wilmington, N. C., 1926-30; R. S. Steph. Ch., Savannah, Ga., 1931-38; Vic. Ch. Redeem., Oklahoma City, Okla., 1938-42; Chapl. U. S. A., 1942-46.*

CAUTION, Tollie LeRoy (N.Y.), 1274 5th Ave., New York 29, N.Y.—Secy. Negro Wk., Natl. Coun., 1945—b. Baltimore, Aug. 20, 1902; s. Gustave Orville Caution and Blanche (Johnson). Pub. Schs., Baltimore; Linc., B.A., 1926, D.D., 1947; Un. Pa., M.A., 1929; P. D. S., S.T.B., 1929, D.—June, 1929, Bp. Murray; P.—Apr., 1930, Bp. Helfenstein. m. Cora Marie Gossnell, June 7, 1925; c. one. Asst. S. Jas. First Afr. Ch., Baltimore, 1929-30; Vic. S. Phil. Ch., Cumberland, Md. and S. John's Ch., Meyersdale, Pa., 1930-32; Vic. Holy Cross Ch., Harrisburg, Pa., 1932-38; Vic. S. Barn. Ch., Altoona, Pa., 1937-38; R. S. Aug. Ch., No. Phila., 1938-43; Vic. S. Luke's Ch., N.Y.C., 1943-45.

CAVE, W. Alfred (C.), 222 Crystal Lake Ave., Crystal Lake, Ill.—Retired, 1941—b. Circleville, O.; s. Emanuel Cave and Susan (Bender). Wooster Coll.; U. T. S., Un. London, M.A., Un. Berlin, Ph.D.; Oskaloosa Coll., D.D. (Hon.), 1908, D.—Oct., 1925; P.—Sept., 1926, Bp. Shaylor, m. Della Ann Wise, Oct., 1898; c. seven. A.E.F., World War I, 1918-19. Congreg. Min.; Asst. Holy Trin. Ch., Lincoln, Neb., 1924-25; In-c. S. Pet. Ch., Nelig, Neb., 1925-26; R. S. Mary's Ch., Nebraska City, Neb., 1926-37; Asst. S. Chrys. Ch., Chicago, 1938-39; P-in-c. Chr. Ch., Burlington, Ia., 1941-44; P-in-c. S. Mary's-by-the-Lake, Crystal Lake, Ill., 1944-47. Mem. Amer. Acad. Polit. and Soc. Sc. and Amer. Econ. Assoc. Author: "European Continental Nations, A Sociological, Political and Economic Study," 1898; "The Doctrine of Inspiration, History and Lessons," 1899; "The Philosophy of Pessimism and Its Chief Apostle," 1900; "Demands of the Twentieth Century, a Review and a Preview," 1901; "The Social Gospel," 1902; "Evolution as a Theologian Sees It," 1903; "The Christian Portrait," 1905; "The Revival of Religion in the Churches," 1905; "The Christ of the Ages," 1910; "The Christ Within," 1912; "Christian Unity," 1916; "The Laws of Ministerial Training," 1921; "Humanism," 1935.

CAWTHORNE, Harry Loder. Died September 18, 1949. For data see Edition 1947.

CESPEDES, J. Leonardo (Mex.), Nopala, Hidalgo, Mex.—P-in-c. El Salvador Mssn., Chapantongo and S. Bartolome Mssn., St. Bartolome, 1948—b. Tampico, Tam., Mex., Jan. 30, 1922; s. J. Ascension Cespedes Morales and Magdalena (Gutierrez). Ch. Div. Sch. Fac., B.D. 1946. D.—Jan., 1946, Bp. Block; P.—Jan., 1947, Bp. Salinas. M-in-c. Mssn. of Joquicingo and S. Mateo, Tecalco, Mex., 1946-48.*

CESPEDES, Samuel (Mex.), Rivera 123, Tampico, Tam., Mex.—In-c. S. Miguel—D.—Mar., 1927, P.—Jan., 1929, Bp. Creighton.*

CHADWICK, Clifford (R.I.), P.O. Box 1364, Providence 1, R.I.—On Staff Cathd. S. John, 1948—V. T. S. D.—Jan., 1930, P.—Oct., 1930, Bp. Perry, In-c. S. Columbia's Ch., Middletown, R.I., 1930-35; R. Trin. Ch., Hamilton, O., 1935-41; Chapl. U. S. A., 1941-47.*

CHAFE, Albert James (Ma.), 89 No. Common St., Lynn, Mass.—R. S. Steph. Meml. Ch., 1938—b. Boston, Mass., Sept. 30, 1901; s. Nathaniel James Chafe and Elizabeth (Upshall). Pub. Schs. and Latin Sch., Boston; Harv., B.A., 1924; E. T. S., B.D., 1928. D.—June, 1927, P.—May, 1928, Bp. Slattery, m. Nathalie Amback, Sept. 13, 1926; c. one. Asst. S. Steph. Meml. Ch., Lynn, Mass., 1928-31; R. G. Ch. No. Attleboro, Mass., 1931-38.

CHAFFEE, Thomas K. Jr. (C.), St. Martin's Church, Des Plaines, Ill.—D.—June, 1949, Bp. Conkling.*

CHALMERS, Alan Reid (Fla.), St. John's Ave., Green Cove Springs, Fla.—M-in-c. S. Mary's Ch., Green Cove Springs and S. Marg. Ch., Hibernia, 1948—b. Cambridge, Mass., May 16, 1886; s. Rev. James Valentine Chalmers and Ida (Bishop). S. Paul's Sch., 1904; Pr., B.A., 1908; E. T. S., S.T.B., 1916. D.—June, 1916, Bp. Greer; P.—Apr., 1917, Bp. Thomas, m. Ruth Sylvester Nash, June 26, 1916; c. four. M-in-c. Chr. Ch., Cody, S. Andr. Ch., Metecete, Irma Flat, Ishawoa and Trin. Ch., Thermopolis, Wyo.;

R. Ch. S. Jas. the Less, Scarsdale, N.Y., 1920-35; Assoc. R. same, 1935-40; Asst. Min. S. Geo. Ch., N.Y.C., 1940-41; R. All S.S. Ch., Jacksonville, Fla., 1941-48. Author: "The Form of Solemnization of an Adoption"; "Does Your Pastor Care?"

CHALMERS, William Scott, O.G.S. (Conn.), 3700 Coldwater Canyon Rd., No. Hollywood, Cal.—Hdmstr. Harvard Sch., 1949—b. Edinburgh, Scotl., Nov. 20, 1907; s. Rev. Robert Scott Chalmers and Ada Winifred (Burnet). Howe Milit. Acad.; Pr., B.A., 1929, M.A., 1930; G. T. S., 1933, D.—May, 1933, P.—Jan., 1934, Bp. Helfenstein. Mem. O.H.C., 1934-45; Actg. Hdmstr., Kent Sch., 1940-41; Hdmstr., same, 1941-49. Mem. O.G.S., 1945—Chrmn. Amer. Ch. Union Youth Cmsn., 1938. Contrib.: "This Holy Fellowship."

CHAMBERLAIN, Oren Van Tuyl (Va.), Christ Church, Alexandria, Va.—Asst. Min. Chr. Ch., 1946—b. East St. Louis, Ill., Mar. 14, 1908; s. Oren Putnam Chamberlain and Edna (Michaelis). Pub. Schs., Maplewood and Webster Groves, Mo.; Un. Dubuque, Ia., B.A., 1931; V. T. S., B.D., 1934, D.—Sept., 1934, Bp. Scarlett; P.—Dec., 1936, Bp. Morris, m. Elsie B. Cole, Nov. 30, 1940. M-in-c. S. John's Ch., Minden, La., 1934-37; R. S. Luke's Ch., Welch, Gr. Ch., Eckman and S. John's Ch., Gary, W.Va., 1937-40; R. S. Paul's Ch., Weston, W.Va., 1940-43; Chapl. U. S. A. F., 1943-45.*

CHAMBERLAIN, William Alton, Jr. (Er.), 211 Bates St., Youngsville, Pa.—Asst. R. Trin. Meml. Ch., Warren and Vic. Warren County Mssns., 1949—b. Pittsburgh, Pa., Sept. 23, 1903; s. William Alton Chamberlain and Bertha May (Kahlert). Pub. Schs., Bellevue, Pa.; Mercersburg, Acad., Pa.; Un. Sch., Pitts., 1919-22; Un. Pitts., 1922-23. D.—Nov., 1943, Bp. Mann; P.—Dec., 1945, Bp. Wroth, m. Katherine Anne Schulz, Aug. 9, 1934; c. one. Lay-R. Dio. Pa., 1939-43; Asst. R. Ch. Epiph., Bellevue and S. Tim. Ch., McKees Rocks, Pa., 1943-45; Vic. "Valley Mssns.": S. Lawr. Ch., Osceola Mills, S. Sav. Ch., Gearhartville and Holy Trin. Ch., Houtzdale, Pa., 1945-49. Mem. Dept. Mssns., Dio. Er., 1949—; Coll. Prchrs., 1947—.

CHAMBERLAIN, William Frederick (Dal.), 405 No. Frances St., Terrell, Tex.—R. Ch. Gd. Shpd., Terrell, Ch. Holy Trin., Forney; Ch. Our Merc. Sav., Kaufman and S. Tim. Ch., Seagoville, 1947—b. Newark, N.J., June 28, 1914; s. Archibald Townsend Chamberlain and Grace Agnes (Meyer). H. Sch., Newark; Essex Jr. Coll., 1936; Carr., B.A., 1941; Nash., B.D., 1941, D.—May, 1940, Bp. Ivins; P.—Feb., 1941, Bp. Sturtevant, m. Anaita Evangelina Anderson, May 18, 1942. Vic. Trin. Ch., Waupun, Wis., 1940-41; Asst. R. S. Paul's Cathd., Fond du Lac, Wis., 1941-42; R. S. John's Ch., Portage and Vic. S. Paul's Ch., Wisconsin Dells, Wis., 1942-44; R. S. Mary's Ch., Keypott and Trin. Ch., Matawan, N.J., 1944-45; R. S. Paul's Ch., Watertown, Wis., 1945-47.

CHAMBERS, Albert Arthur (C.N.Y.), 112 East 74th St., New York, N.Y.—R. Ch. Resurr., 1949—b. Cleveland, O., June 22, 1906; s. Arthur Samuel Chambers and Eleanor Jenny (Terbrack). Pub. Schs., Cleveland; Hob., B.A., 1928; G. T. S., 1931, S.T.B., 1932, D.—May, 1931, Bp. Ferris; P.—Feb., 1932, Bp. Davis, m. Frances Hewette Davis, June 18, 1934; c. two. P-in-c. Angola, Irving and Forestville, Cur. S. John's Ch., Dunkirk, N.Y. and Asst. Chautauqua Dnry., W.N.Y., 1931-33; Can. S. Paul's Cathd., Buffalo, N.Y., 1933-36; R. S. Thos. Ch., Neenah-Menasha, Wis., 1936-42; R. S. Pet. Ch., Auburn, N.Y., 1942-49. Chrmn. Dept. Chr. Educ. Dio. F.I., 1937-42; Chrmn. Bd. Exam. Chapls., Dio. F.I., 1937-42; Mem. Exec. Bd., 1937-42; Dean of Men, Racine Conf., 1939-40; Mem. Curric. Com., Dept. Chr. Educ., Prov. Mid-West, 1939-40; Mem. Dioc. Coun., C.N.Y., 1944-49; Chrmn. Dept. Prom., C.N.Y., 1946-49; Dep. Gen. Conv., 1946; Mem. Joint Cmsn. Holy Matrimony, 1945-46. Publ.: "Saint Thomas' Church History, 1915-40."

CHAMBERS, Benjamin Duval (U.S.C.), 3517 Devereaux Rd., Columbia 39, S.C.—R. S. John's Ch., Congaree, 1945—b. Frederick Co., Md., July 19, 1874; s. Benjamin D. Chambers and Mary Charlotte (Belt). S. John's Coll., Annapolis, Md., B.A., 1905, M.A., 1908; V. T. S., 1908, D.—June, 1908, Bp. Paret; P.—June, 1909, Bp. Harding for Md. m. (1) Margaret Frances Tomes (dec.), Nov. 12, 1924; (2) Mary Winthrop Tweed, Jan. 17, 1931. R. Trin. Par., Dorsey, Md., 1908-12; Cur. Calv. Ch., N.Y.C., 1912-16; R. Cunningham Par., Clark Co., Va., 1916-34; R. Westover Par., Charles City Co., Va., 1934-44; R. S. Pet. Par., New Kent Co., Va., 1938-44; R. S. John's Ch., Columbia and In-c. S. John's Ch., Congaree, S.C., 1944-45. Chrmn. Bd. Rel. Educ.—; Chrmn. Forw. Mov. Com., 1934-40. Author: "Old Chapel and the Parish in Clark County," 1932; "Brief History of St. Paul's Church, Frederick County, Maryland," 1948.

CHAMBLISS, Alfred Parker, Jr. (U.S.C.), 1159 Winthrop Dr., Rock Hill, S.C.—R. Ch. Our Sav. and Chapl. Winthrop Coll., 1945—b. Pee Dee, S.C., Feb. 26, 1915; s. Alfred Parker Chambliss and Isabel Margaret (Hopkins). H. Sch., Marion, S.C.; Un. Ala., B.A., 1936; Un. So., B.D., 1940, D.—June, 1940, P.—May, 1941, Bp. A. S.

Thomas, m. Emma B. Anderson, July 23, 1941; c. two. M-in-c. Ch. Ascen., Hagood, Ch. Holy Cross, Stateburg and S. Phil. Ch., Bradford Springs, S.C., 1940-42; Emm. Ch., Warrenton, S. Alb. Ch., Littleton and Gd. Shpd. Ch., Ridgeway, N.C., 1942-45.

CHAMPLIN, Charles Silas (N.Y.), Red Hook, Dutchess Co., N.Y.—Retired.—b. Otis, Mass., May 30, 1870; s. Albert Benton and Ruth Wood (Ellsworth). Dist. Sch.; S. Steph. Coll., B.A., 1899, M.A., 1901; G. T. S., 1902. D—June, 1902, P—Mar., 1903, Bp. Starkey, m. Lucy Dawes Crouse, 1902. R. Ch. Annunc., Oradell, N.J., 1904-04; Gr. Ch., Yantic, Conn., 1904-06; S. John's Ch., Elkhart, Ind., 1906-10; Holy Trin. Ch., Southbridge, Mass., 1910-13; Gr. Ch., Baldwinville, N.Y.; R. S. Paul's Ch. and Trin. Ch., Tivoli, N.Y., 1940-47. Mem. Stndg. Com., Dio. N.I., 1909.

CHANDLEE, Harry Ellsworth (P.I.), c/o St. Luke's Hospital, 1015 Calle Magdalena, Manila, P.I.—Mssy. Instr. S. Andr. Sem., 1948—b. Harrisburg, Pa., Nov. 6, 1916; s. Harry A. Chandlee and Ella L. (Bottgenbach). H. Sch., Harrisburg; Dick, B.A., 1945; G. T. S., S.T.B., 1949. D—Apr., 1948, Bp. Heistand. In-c. Ch. Epiph., Teaneck, N.J., 1945-47; Sdt. Asst. S. Pet. Ch., Perth Amboy and In-c. Chap. Our Sav., Chesapeake, N.J., 1947-48.

CHANDLER, Burt Clayton (Conn.), Kent, Conn.—Retired, 1946—b. Fryeburg, Me., Aug. 21, 1878; s. Paul L. Chandler and Ann Augusta (McKinstry). Hebron Acad.; Un. Me.; G. T. S., B.D., 1905. D—July, 1905, P—Mar., 1906, Bp. A. L. Williams, m. Margaret S. Ball, Aug. 20, 1946. Cur. S. Pet. Ch., Morristown, N.J., 1907-10; Greek Mstr., Kent Sch., 1910-17; R. S. Andr. Ch., Kent, Conn., 1910-24; Prin. H. Sch., Kent, Conn., 1917-24; R. S. John's Ch., Essex, Conn., 1924-46.

CHANDLER, Edward (Ma.), 175 9th Ave., New York 11, N.Y.—Asst. S. Thos. Chap. and Tutor G. T. S., 1948—b. Brookline, Mass., Aug. 4, 1914; s. Thomas Evans Chandler and Lesley (Hill). S. Jas. Sch., St. James, Md.; Amh., B.A., 1936; Harv., M.A., 1939; G. T. S., 1948, S.T.B., 1949. D—June, 1948, Bp. Nash; P—Dec., 1948, Bp. Donegan for Mass. Mstr. S. Jas. Sch., Md., 1937-43. Field Dir. A.R.C., 1943-45.

CHANNON, Ralph Percival Hudleston (N.Mex.), 508 W. Fox St., Carlsbad, N.Mex.—R. Gr. Ch., 1945—b. Weymouth, Eng., Mar. 31, 1912; s. Percy Channon and Louise Frances (Bull). D—Sept., 1942, P—Mar., 1943, Bp. Carpenter, m. Walese Frances Hovey, Aug. 4, 1938; c. two. Ch. Army, 1933-42; Vic. S. Mark's Ch., Troy and Trin. Ch., Union Springs, Ala., 1942-43; Vic. Ch. Holy Spirit, Gallup, N.Mex., 1943-44; Supt. San Juan Ind. Mssn., Farmington, N.Mex., 1943-45.*

CHAPARRO, Francisco (Mex.), J. O. Dominquez 16, Toluca, Mex.—D—Jan., 1949, P—Nov., 1949, Bp. Salinas.*

CHAPIN, John Ashley (N.H.), 118 Franklin St., Lakeport, N.H.—Retired, 1940—b. San Francisco, Sept. 1, 1872; s. Denmore David Chapin and Elizabeth Sheldon (Fitch). Un. So., M.A., 1894; G. T. S., 1898. D—May, 1898, Bp. Gailor; P—June, 1899, Bp. Burton for Tenn. Cur. Calv. Ch., N.Y.C., 1898; Cur. Chr. Ch., Detroit, Mich., 1899-1902; In-c. Epiph. Mssn., Detroit, 1902-04; R. Ch. S. John Bapt., Sanbornville, N.H., 1904-09; Trin. Ch., Tilton, N.H., 1909-12; Assoc. Min. Holy Trin. Ch., N.Y.C., 1912-15; S. Thos. Ch., Dover, N.H., 1915-18; Archd. Okla., 1919-22; In-c. All SS. Ch., Littleton and Ch. Epiph., Lisbon, N.H., 1922-23; S. Jas. Ch., Laconia, N.H., 1923-31; Ch. Messiah, No. Woodstock, N.H., 1928-31; Ch. Holy Spirit, Plymouth, N.H., 1928-40; S. Mark's Ch., Ashland, N.H., 1931-40.

CHAPLIN, Paul (S. Va.), Christ and St. Luke's Church, Norfolk, Va.—Asst. R. Chr. and S. Luke's Ch., 1947—b. June 18, 1917. D—Oct., 1944, P—Dec., 1945, Bp. Phillips. M-in-c. Stras Mml. Ch., Tazewell, Va., 1944-46.*

CHAPMAN, Benjamin Edar (C.), 913 Harp St., Boise, Ida.—Retired, 1947—; Hon. Can. S. Mich. Cathd. Boise, Ida.—b. Hamburg, Ia.; s. John Chapman and Fannie (Hicklin). D—May, 1908, P—June, 1909, Bp. Millspaugh, m. Mary L. Leftwich, Apr. 25, 1906. Former Methd. Min. Lay Cur., S. Jas. Ch., St. Louis, Mo., 1906-07; Lay R-in-c. S. Paul's Ch., Marysville and S. Titus Ch., Seneca, Kan., 1907-09; R. S. Matt. Ch., Newton, Kan., 1909-13; P-in-c. Chr. Ch., Harvard, Ill., 1913-15; R. S. Andr. Ch., Chicago, 1915-19; Trin. Ch., Aurora, Ill., 1919-31; S. Andr. Ch., Chicago and Gen. Mssy. Wk., Putnam and Marshall Cos., Ill., 1931-32; P-in-c. Chr. Ch., Harvard, Ill., 1932-39; P-in-c. Ch. Incarn., Chicago, 1939-47. Pres. Norm. Sch. for Ch. Sch. Tchrs., Fox River Valley, Ill.; Dir. same; Pres. West Side S. S. Inst., Chicago; Trust. Ch. Prop. Dio. Kan., 2 yrs. War Service; "Four Minute Man," Lt. in Liberty Loan and R.C. drives, and Liberty Loan Speakers, Chicago, Ill.

CHAPMAN, Eugene Marsden (Ala.), 212 E. Gordon Dr., Decatur, Ala.—R. S. John's Ch., Decatur and Vic. S. Tim. Ch., Athens, 1944—b. Peekskill, N.Y., May 11, 1910; s. Eugene M. Chapman and Maria Roberta (McConnell). Harv., B.A., 1931; E. T. S., B.D., 1933. D—

June, 1933, Bp. Washburn; P—May, 1934, Bp. Creighton for N.k. m. Sarah Frances Totten, June 19, 1935; c. three. Asst. Gr. Ch., Jamaica, L.I.; R. Gr. Ch., Randolph, N.Y., 1934-39; R. S. John's Ch., Canandaigua, N.Y., 1939-44.

CHAPMAN, Henry Hamblin (Alaska), Box 497, Sitka, Alaska—P-in-c. S. Pet.-by-the-Sea, 1948—b. Anvik, Alaska, Jan. 8, 1895; s. Rev. John Wight Chapman and May (Seely). H. Sch., Middlebury, Vt.; Middlebury Coll., B.A.; G. T. S., 1921. D—June, 1921, P—Dec., 1921, Bp. Hall, m. Susan Evans Smith, Aug. 8, 1928; c. three. Asst. Trin. Ch., Rutland, Vt., 1921-22; Relief, Chr. Ch. Mssn., Anvik, Alaska, 1922-23; P-in-c. S. Matt. Ch., Fairbanks, Alaska, 1923-27; Asst. Chr. Ch. Mssn., Anvik, Alaska, 1927-30; P-in-c. same, 1930-48.

CHAPMAN, John Henry (Conn.), Box 599, Greenwich, Conn.—Retired—b. Fauquier Co., Va., Aug. 6, 1875; s. W. H. Chapman and Josephine M. (Jeffries). Un. Va., 1898; V. T. S., 1902; G. T. S., 1903. D—May, 1903, P—May, 1904, Bp. Burgess, m. Rosamond C. Low, June 1, 1905. Asst. S. Bern. Ch., Bernardsville, N.J., 1903-04; Gr. Ch., Brooklyn, N.Y., 1904-05; S. Steph. Ch., Ridgefield, Conn., 1906-14; S. Paul's Ch., Chestnut Hill, Phila., 1914-25; Hon. Assoc. S. John's Ch., Stamford, Conn., 1925-43. Chapl. U. S. Army, A.E.F., 1918-19.

CHAPPELL, James (N.K.), 2333 Paloma St., Pasadena 7, Cal.—Norton, Bury St. Edmunds, Suffolk, England—Retired, 1938—; Mem. Amer. Ch. Mssn., Japan, 1937—b. England, Apr. 3, 1869; s. Alfred Frederick and Sophia Chappell. Trin. Un., Toronto, T. C. T., B.A., 1893, M.A., 1895; Trin. D—1895, Bp. of Tor.; P—May, 1896, Bp. McKim, m. Florence Louise Lloyd, 1895; c. two. Mssy-in-c. Aomori, Japan, 1895-96; Mssy-in-c. Sendai, Maebashi, Takasahi and out stations, Mito, Sukegawa and Tsuchura, Japan, 1896-97; Chapl. Chr. Ch., Karwizawa, Japan, 1898-1933; Chapl. Holy Trin. Cathd., Tokyo, Japan, 1915-21; Chapl. Eng.-speaking Cong., Holy Trin. Ch., Tokyo, Japan, 1925-26.*

CHAPPELL, Thomas Huntington (Har.), 215 No. Front St., Harrisburg, Pa.—Dean S. Steph. Cathd., 1947—b. New London, Conn., July 17, 1906; s. Frank V. Chappell and Carol (Simpson). Hotchkiss Sch.; Ya., B.A., 1928; Reale Universita di Roma, 1930; E. T. S., B.D., 1935. D—June, 1934, P—June, 1935, Bp. Budlong, m. Jean Babcock, Sept. 14, 1935; c. three. In-c. S. Ann's Ch., Blackhall and Gr. Ch., Noank, Conn., 1935; Cur. S. Pet. Ch., Cambridge, Mass., 1934-35; Cur. S. John's Ch., Waterbury, Conn., 1935-36; R. S. Paul's Ch., Dedham and Chapl. Norfolk Pris., Mass., 1936-47. Exam. Chapl., 1938-47; Assoc. Fell. Berk., Ya., 1938—; Chapl. Dioc. Server's Guild, 1945-47; Chrmn. Dept. Chr. Educ., all Dio. Ma., 1945-47; Chrmn. Dept. Chr. Educ., Har., 1948—; Joint Stndg. Cmssn. Theol. Educ., 1940-47; Vice-Pres. United Chs., Greater Harrisburg, 1948—; Del. Prov. Syn., 1948.

CHARD, Leslie Frank (W.N.Y.), 16 W. 4th St., Dunkirk, N.Y.—R. S. John's Ch., 1928; Dean Chautauqua Rur. Dnry., 1931—b. Foot's Cray, Kent, Eng., June 10, 1896; s. Francis William Chard and Clara May (Crowburst). Educated in Eng.; DeLancey Div. Sch., 1924; Sea, B.D., 1928. D—June, 1924, P—Apr., 1925, Bp. Brent, m. Sarah Helen Higham, Mar. 30, 1921; c. three. P-in-c. S. Mary's Ch., Gowanda, N.Y., 1924-28.

CHARGING BEAR, Hugh (S. D.), Norris, S. D.—D-in-c. S. Paul's Ch., Rosebud Mssn., 1940—b. Dakota Territory, Apr. 10, 1876; s. Moses Charging Bear and Mollie (White Cow). Indian Day Sch.; Ashley House, D—Aug., 1923, Bp. Burleson, m. Lucy Big Voice Hawk, May 16, 1934. In-c. S. Jas. Ch., White River, S.D., 1923-40.

CHARLES, Arthur L. (L.I.), 309 Brooklyn Ave., Brooklyn, N.Y.—R. S. Mark's Ch., 1918—b. Brantford, Ont., Can., June 14, 1885; s. Edwin Thomas Charles and Emily Frances (Gibbs). Western Un., London, Can.; Huron Coll., L.Th., B.D., D.D., 1927. D—1909, P—1910, Bp. of Huron, m. Emma E. Potter, 1909; c. two.

CHARLES, James Edwin (S.O.), 3812 Floral Ave., Norwood 12, O.—R. Ch. Gd. Shpd., 1946—b. Pentre, So. Wales; s. Benjamin Charles and Sophia (Taylor). Co. Science and Art Schs., So. Wales; Chi., Ph.B.; United Coll., Un. Manitoba, B.D.; S.-W. T. S., S.T.M., 1935. D—June, 1930, Bp. Gray for Chicago; P—Jan., 1931, Bp. Stewart, m. Ethel Smith, July 14, 1920. Cur. S. Luke's Ch., Evanston, Ill., 1930-31; R. Ch. Gd. Shpd., Mommence, Ill., 1931-34; P-in-c. S. Ignatius Ch., Antioch and S. Andr. Ch., Grayslake, Ill., 1934-43; Vic. S. Paul's Ch., Winslow, Ariz., 1943-44; Asst. S. Andr. Ch., Fort Worth, Tex., 1944-46.

CHARLES, Reginald Ernest (C.N.Y.), 109 W. Buffalo St., Ithaca, N.Y.—R. S. John's Ch., 1937—b. Brantford, Ont., Can., June 13, 1889; s. Edwin Thomas Charles and Emily Frances (Gibbs). Brantford Collgt. Inst.; Un. Western Ont., London, Can., B.A., 1915; Huron Coll., L.Th., 1915; W. T. S., S.T.B., 1928, S.T.M., 1929. D—June, 1915, P—June, 1916, Bp. Williams, m. Luella Wadde, 1917; c. one. Serv. in Can., 1915-20; R. Gr. Ch., Bay City, Mich., 1920-23; Asst. S. John's Ch., Detroit, Mich., 1923-27; Chr. Ch., Adrian, Mich., 1927-30; Epiph. Ch.,

Detroit, Mich., 1930-36. Exam. Chapl., 1927-36; Mem. Exec. Coun. Dio. M., 1929-32, 1935-36; Chrmn. Cranebrook Conf., Dio. M., 1935-36; Exam. Chapl., C.N.Y., 1940—; Mem. Stndg. Com., C.N.Y., 1945—.

CHARLTON, Charles Magnus (Ma.), Uncas Rd., Gloucester, Mass.—Retired, 1942—, b. Maynard, Mass., Oct. 12, 1877; s. Emanuel Carlson Charlton and Bellona Maria (Fisk). Pub. Schs., Mass.; Wilbraham Acad.; Boston Un., S.T.B., 1898. D—Apr., 1930, P—Nov., 1930, Bp. Perry, m. (1) Lucia Sarah Chamberlain (dec.), 1904; c. three; (2) Jessie M. Caddo, 1940. Methd. Min. In-c. Chr. Ch., Providence, R.I., 1929-31; St. Chapl. Amer. Battleship Fleet; Sr. Assoc. R. S. Steph. Ch. and R. All SS. Ch., Lynn, Mass., 1931-36; R. S. Mark's Ch. and Chapl. Mass. Gen. Hosp., Boston, 1936-42. Chapl. Dir. Seamen's Club Boston; Natl. Chapl-in-Chief, United Sp.-Amer. War Vets.*

CHARLTON, Gordon Taliaferro, Jr. (Tex.), 3502 Blodgett St., Houston, Tex.—Asst. R. S. Jas. Ch., 1949—, b. San Antonio, Tex., Sept. 29, 1923; s. Gordon Taliaferro Charlton and Enid Lynn (Jones). H. Sch., Alamo Hgts., Tex.; Un. Tex., B.A., 1944; V. T. S., B.D., 1949. D—July, 1949, Bp. Jones, m. Landon Cutler Crump, Dec. 23, 1948.

CHARNOCK, Arnold (S.F.), 2120 19th St., So., St. Petersburg 7, Fla.—R. S. Barth. Ch., St. Petersburg and Vic. Ch. Holy Spirit, Safety Harbor, 1946—, b. Bradford, Eng., July 23, 1912; s. Percy Charnock and Mary Elizabeth (Lyon). H. Sch., Sanford, Me.; DuBose Meml. Ch. Trng. Sch., 1940; Un. So., G.D., 1943. D—Jan., 1943, P—Dec., 1943, Bp. Wing, m. Mary Isabelle Holmes, Oct. 12, 1943; c. one. Cur. Ascen. Par., Clearwater, Fla., 1943-44; P-in-c. Dunedin Mssn. Field, Safety Harbor, Fla., 1944-46.

CHARTERS, Lloyd Stephenson (C.N.Y.), Box 203, Norwich, N.Y.—R. Emm. Ch., 1924—, b. Brooklyn, N.Y., Dec. 20, 1894; s. David Charters and Alicia (Stephenson). H. Sch., Brooklyn; S. Steph. Coll., B.A., 1917; Colomb., M.A.; G. T. S., 1922. D—June, 1922, Bp. Burgess; P—Mar., 1923, Bp. Lines, m. Ethel Barrett, Sept. 5, 1923; c. two. Capt. (Inf.), U. S. A., World War I; Chapl. (Lt. Comdr.) U. S. N., 1943-45. Maj. (Hon.), Western Luzon Guerrilla Forces, U. S. A. F. F. E. Dean Third Dist., 1938-42; Dep. Gen. Conv., 1940; Mem. Stndg. Com., 1942-43; Mem. Bd. Exam. Chapls., 1947—.

CHASE, Arthur (W.Ma.), 18 Pleasant St., Ware, Mass.—R. Emerit. Trin. Ch., 1935—, b. Claremont, N.H., Aug. 24, 1867; s. Arthur Chase and Garafelia (Davis). Trin., 1889; E. T. S., B.D., 1892; Dart., M.A., 1910. D—June, 1892, Bp. Brooks; P—June, 1893, Bp. Niles, m. Alice Rondthaler (dec.), Oct. 18, 1900; c. four. Tchr. Southboro, Mass., 1892-93; Asst. Adv. Ch., Boston, 1894-95; R. Trin. Ch., Ware, Mass., 1895-1935. Author: "History of Ware, Mass.," 1910.

CHASE, Harold Dura, Jr. (N.Y.), 318 E. 4th St., Cincinnati, O.—Asst. Min. Chr. Ch., 1949—, b. Newport, N.H., July 11, 1920; s. Harold Dura Chase and Anna Mae (Bean). Friends Acad., Locust Valley, N.Y.; Colomb., B.A., 1942; E. T. S., B.D. D—June, 1949, Bp. Nash for New York. m. Betty McCullough Miller, Nov. 20, 1940; c. two.

CHASE, Herbert Preston (L.A.), 322 E. Brookes Ave., San Diego 3, Cal.—Asst. P. S. Paul's Par. and S. Dunstan's Chap., 1948—, b. San Diego, Cal., Apr. 26, 1886; s. Herbert Adrian Chase and Idella Elvira (Hill). H. Sch., Meridian; I. C. S. Engineering, Cal.; Un. Cal. Extension; Colomb. Extension; Bd. Exam. Chapl. D—Jan., 1929, P—Sept., 1932, Bp. Stevens, m. Lulu DeLouise Bisbee, June 8, 1912; c. one. Asst. All SS. Par., San Diego, Cal., 1929-32; Cur. same, 1932-35; Vic. Calv. Mssn., San Diego, Cal., 1935-40; Relief P. San Diego Convoc., 1940-48.

CHASE, Waldo Farrington (L.A.), 1229 5th Ave., Los Angeles 6, Cal.—D—Feb., 1890, Bp. Neely, Asst. S. John's Ch., Los Angeles.*

CHASE, William James (C.N.Y.), 865 Madison Ave., New York 21, N.Y.—Asst. S. Jas. Ch., 1949—, b. Boston, Mass., Apr. 15, 1915; s. Herbert Leroy Chase and Ethel Mayhew (James). H. Sch., Tully, N.Y.; Ham., B.S., 1936; E. T. S., S.T.B., 1939. D—June, 1939, Bp. Sherrill for Central New York; P—Apr., 1940, Bp. Peabody, Cur. S. John's Ch., Ithaca and Chapl. Episc. Stds., Cor., 1939-42; Chapl. U. S. A. F., 1942-48; Asst. Chapl. Colomb. Un., 1948-49. Lt. Col. Chapl. Res.

CHATER, Edward Walter (C.N.Y.), 115 Chapel St., Fayetteville, N.Y.—R. Trin. Ch., 1944—, b. Brooklyn, N.Y., June 9, 1907; s. William Adams Chater and Norah (Naylor). Mt. Hermon Sch., Mass.; Col., B.A., 1929; Berk., B.D., 1938. D—June, 1938, Bp. Larned; P—June, 1939, Bp. Stires, m. Elizabeth Chamberlaine, June 8, 1940; c. two. Cur. S. Barth. Ch., White Plains, N.Y., 1938-39; R. S. Jas. Ch., Winsted, Conn., 1939-44.

CHAUNCEY, Egisto Fabbrì (S.O.), 650 Boston Post Rd., Weston, Mass.—P-in-c. S. Pet. Ch., 1941—, b. Paris, France, Nov. 29, 1874; s. Frederick Chauncey and Esther Wetmore (Cryder). Harv., 1896-97; Camb. Theol. Sch., B.D., Miami Un., D.D. D—June, 1900, P—May, 1901, Bp. Lawrence, m. Edith Lockwood Taft, 1904; c. two. Cur. S. Geo. Ch., N.Y.C., 1900-44; Assoc. R. Holy Trin.

Ch., Brooklyn, N.Y., 1904-06; R. S. Mark's Ch., Mt. Kisco, N.Y., 1906-13; R. Trin. Ch., Columbus, O., 1913-36; R. Amer. Ch., Florence, Italy, 1936-40.*

CHAVEZ, Manuel (Cuba), Municipio 102 Jesús del Monte, Havana, Cuba—R. Calv. Mssn., 1948—, b. Los Arabos, Matanzas Prov., Jan. 1, 1917; s. Damaso Chavez and Petronila (Hernandez). Inst. De Cardenas, B.A., B.S., 1944; Stdt. under Exam. Chapl., Cuba, D—May, 1946, P—Feb., 1949, Bp. Blankingship, Lay-R. Ch. S. Francis Assisi, Cardenas, 1940; D-in-c. S. Luke's Ch., de Avila, Camagüey, Cuba, 1946-48.

CHEATHAM, Thaddeus Ainsley (N.C.), Pinehurst, N.C.—Min. Village Chap., 1908—, b. Oxford, N.C., Aug. 11, 1877; s. William Allen Cheatham and Asenath (Parham). Gilmer's Sch., Henderson, N.C.; Un. N.C., B.A., 1900; Un. So., B.D., 1903; Linc. Meml. Un., D.D., 1932. D—Aug., 1903, P—May, 1904, Bp. Cheshire, m. Anna Lambert Faulkner, Apr. 7, 1904; c. one. R. S. Barth. Ch., Pittsboro, N.C., 1903-04; R. Chr. Ch., Tyler, Tex., 1904-06; R. S. Tim. Ch., Wilson, N.C., 1906-09; R. S. Luke's Ch., Salisbury, N.C., 1909; On Staff Calv. Ch., Pittsborough, Pa., 1915—, Trust. Un. So., 1910; In-c. wk., Pinehurst Rel. Assn., 1910. Author: "I Believe in Life."

CHEETHAM, Donald Shurtleff (N.Y.), 96 St. Stephens Pl., Staten Island 6, N.Y.—Cur. Holy Trin. Ch., 1946—, b. New Bedford, Mass., June 30, 1920; s. Charles Lee Cheetham and Ruth (Shurtleff). H. Sch., Dedham; Bates, B.A., 1942; V. T. S., 1946. D—June, 1946, Bp. Heron; P—Mar., 1947, Bp. Nash.*

CHEKPA, Paul Joseph (S.D.), Parmelee, S.D.—Assoc. P-in-c. Sisseton Mssn., 1942—, D—Aug., 1932, Bp. Perry; P—Nov., 1936, Bp. W. B. Roberts. In-c. All SS. Chap., Ponca Creek, Rosebud Mssn., S.D., 1932-36; In-c. Chap. S. John Bapt., Crow Creek Reserv., S.D., 1936-42.*

CHENEY, Francis Xavier (W.T.), 409 E. High St., Springfield, O.—R. Chr. Ch., 1949—, b. Keene, N.H., Mar. 22, 1913; s. Francis Xavier Cheney and Carrie Rose (Connor). H. Sch., Keene; Tufts Coll., B.A., 1934; E. T. S., B.D., 1945. D—Nov., 1944, P—May, 1945, Bp. Lawrence, m. Winona Ann Gunn, Aug. 24, 1940; c. one. M-in-c. Holy Trin. Ch., Southbridge, Mass., 1944; R. same, 1945-48; P-in-c. S. John's Ch., McAllen, Tex., 1948-49.

CHENEY, Robert Francis, Died June 3, 1949. For data see Edition 1947.

CHERBONNIER, Edmond La Beaume (Mo.), 16 Kingsbury Pl., St. Louis, Mo.—Tutor-Asst. U. T. S., N.Y.C., 1949—, b. St. Louis, Mo., Feb. 11, 1918; s. Edward Goodwin Cherbonnier and Adelaide Alice (La Beaume). St. Louis Co. Day Sch.; Harv., B.A., 1939; Camb., B.A., 1948; U. T. S. D—May, 1947, Bp. Scarlett, m. Phyllis White, Oct. 14, 1943.

CHESTER, George Motheral (P.), 5801 Hampton St., Pittsburgh 6, Pa.—R. S. Andr. Ch., 1946—, b. Pittsburgh, Sept. 12, 1912; s. Roderick McKenzie Chester and Edna (Motheral). Shady Side Acad.; Pr., B.A., 1935. D—Nov., 1941, P—June, 1942, Bp. Mann, m. Margaret Barton Griffiths, June 26, 1936; c. three. R. S. Mary's Ch., Beaver Falls, Pa., 1942-46.

CHESTER, Mortimer (U.), 261 So. 9th East St., Salt Lake City 2, Utah—R. S. Paul's Ch., 1945—, b. Chelsea, Mass., May 4, 1892; s. Arthur Herbert Chester and Elizabeth Slade (Rich). G. T. S., 1919; Sea., B.D., 1923. D—Dec., 1918, Bp. Weller for Los Angeles; P—May, 1919, Bp. Johnson, m. Miriam Freeman Bispham, Aug. 3, 1920; c. three. P-in-c. Ch. Gd. Shpd., Hemet, S. Steph. Ch., Beaumont, Cal., 1919-21; Gen. Mssy-in-c. Santa Maria Mssn. Field, L.A., 1921-24; P-in-c. S. Luke's Ch., Auburn and Placer Co. Mssns., Cal., 1924-26; R. S. Luke's Ch., Woodland, Cal., 1926-37; In-c. Ft. Hall Indian Mssn., Ida., 1937-40; R. Trin. Ch., Pocatello and Rur. D. Pocatello Dnrty, Ida., 1937-41; Chapl. (Lt. Col.), U. S. A., 1941-45. Secy. Dio. Sac., 1925-37; Rur. D. Sac. Convoc., 1927-37; Secy. Stndg. Com., 1931-37; Chapl. Sac. Dist. C.C.C., 1933-37; Dep. Gen. Conv., 1931, 46. Ed.: "Sacramento Missionary," 1924-26.

CHIDESTER, William Keith (Conn.), Old Long Ridge Rd., Stamford, Conn.—R. S. Francis Ch., 1947—, b. Hastings, Mich., Apr. 22, 1898; s. William Nettleton Chidester and Clara (Roberts). Pub. Schs., Hastings; Un. Mich., B.A.; G. T. S., 1923. D—June, 1923, P—Dec., 1923, Bp. McCormick, m. Helen Deborah Bates, 1923; c. two. R. Holy Trin. Ch., Manistee, Mich., 1923-27; Trin. Ch., Niles, Mich., 1927-30; R. S. John's Ch., St. Johns, Mich., 1930-35; R. All SS. Ch., Winter Park, Fla., 1936-45.

CHIERA, George Gaspero (Ma.), 4 Elmwood Dr., Northborough, Mass.—Retired, 1949—, b. Rome, Italy, Jan. 26, 1892; s. Rev. Albert Chiera and Amalia (Malaguti). Scuola Pestalozzi, Palermo, Italy; Istituto Serale Palermo; Pa.; Crozer Theol. Sem., 1917; E. T. S. D—May, 1922, Bp. Lawrence; P—Nov., 1922, Bp. Babcock, m. (1) Marion Reed Dale, Sept. 3, 1940; c. two; (2) Constance Hammond; c. one. M-in-c. Ch. S. Francis Assisi, Boston, 1922-31; In-c. Trin. Ch., Bridgewater, Mass., 1931-39; R. S. Phil. Ch., Wiscasset, Me., 1939-45; R. Holy Trin. Ch., Marlboro, Mass., 1946-49.

CHIERA, Henry Joseph (Conn.), The Rectory, Salis-

bury, Conn.—R. S. John's Ch., 1926—b. Rome, Italy, Dec. 16, 1888; s. Rev. Albert Chiera and Amalia (Malaguti). The Royal Gymnasium, Italy; Crozer Sem., Chester, Pa., 1913; G. T. S., 1915, Post-Grad., 1924-25, S.T.B., 1935; Spec. Study E. T. S. D.—Dec., 1914, Bp. Burch; P—Dec., 1915, Bp. Greer, m. Olive McMillan, Dec. 18, 1930; c. two. Cur. Calv. Ch., N.Y.C.; Vic. San Salvatore Ch., N.Y.C. Sgt. (Intell. Dept.) and Chapl. (1st Lt.) U. S. A. World War I.

CHILD, Charles Judson (N'k.), 86 Marion St., Paterson 2, N.J.—R. Trin. Ch., 1922—b. Derby, Conn., 1889; s. Charles Fremont Child and Katie Edna (Judson). H. Sch., Ansonia, Conn.; Trin.; S. Steph. Coll.; G. T. S., 1917, D—Mar., 1918, P—Mar., 1919, Bp. Lines, m. Alice Sylvia Sparling, 1919; c. two. Treas. Local Min. Assoc.; Pres. Paterson Inter-racial Com.; Chapl. Paterson Police Dept., 1938—; Pres. Paterson Cler., 1946-47.

CHILD, Charles Judson, Jr. (N'k.), 86 Marion St., Paterson 2, N.J.—Asst. S. Paul's Ch., 1947—b. Woodcliff, N.J., Apr. 25, 1923; s. Rev. Charles Judson Child and Alice Sylvia (Sparling). H. Sch., Paterson; Un. So., B.A., 1944, B.D., 1947, D—Feb., 1947, P—Mar., 1948, Bp. Washburn.

CHILDS, George Jay (N.I.), 336 Oak Dr., LaPorte, Ind.—R. Emerit. S. Paul's Ch., 1949—b. Burnett, Wis., Nov. 29, 1876; s. George Alanson Childs and Mary Mindwell (Sawyer), Sea., 1900, D—June, 1900, P—Dec., 1900, Bp. G. M. Williams, m. Olive Caroline Currie, Aug. 8, 1901; c. seven. Loc. Ten. Chr. Ch., Calumet, Mich., 1900-01; R. Holy Trin. Ch., Iron Mt., Mich., 1901-04; P-in-c. S. Steph. Ch., Casselton, N.D. and contig. field, 1905-14; S. Pet. Par., St. Paul, Minn., 1914-27; R. S. Paul's Par., LaPorte, Ind., 1927-49; Secy. N.D. Convoc., 1909-14; Mem. Bp. and Coun., 1930-36 and 1938-41; Mem. Stndg. Com., 1933-34 and 1940-41, Dio. N.I.; Trust. S.-W. T. S., 1933-35; Dep. Gen. Conv., 1904, 13.

CHILDS, Robert Sawyer (N.I.), 1838 Ida St., Fort Wayne, Ind.—Asst. Trin. Ch., 1949—b. St. Paul, Minn., July 23, 1917; s. Rev. George Jay Childs and Olive Caroline (Currie). H. Sch., LaPorte, Ind.; Valparaiso Un.; Nash, D—Mar., 1949, Bp. Mallett, m. Elizabeth Gold, Sept. 13, 1941; c. two.

CHILLSON, Albert Ferryman (N'k.), 781 Lincoln Ave., Pompton Lakes, N.J.—R. Chr. Ch., 1935—D—June, 1927, P—Apr., 1930, Bp. Stearly, Asst. S. John's Ch., Jersey City, N.J., 1927-30; R. S. Barth, Ch., Ho-Hokus, N.J., 1930-37.

CHILTON, Samuel Blackwell (Va.), 110 W. Franklin St., Richmond 20, Va.—Exec. Secy. and Treas. Dio. Va., 1940—b. Lakota, Va., May 27, 1900; s. Charles Blackwell Chilton and Harriet Whiting Scott Glassell (Hamilton). V. P. I.; Un. Va.; V. T. S., B.D., 1924, D—June, 1924, P—June, 1925, Bp. W. C. Brown, m. Harriet Harrington McMillan, Sept. 3, 1925; c. three. D-in-c. S. Paul's Par., Hanover, Va., 1924-25; R. same, 1925-41; R. S. Pet. Par., New Kent, Va., 1928-38. Exam. Chapl., 1931—; Dep. Gen. Conv., 1946, 49. Asst. and Managing Ed.: Southern Churchman, 1935-38; Ed. same, 1938-40.

CHIPP, Francis James (N.J.), 206 Central Ave., Hammondtown, N.J.—R. S. Mark's Ch., 1925—; P-in-c. Holy Nativ. Ch., 1938—b. Belfast, Ire., Dec. 10, 1873; s. Francis Chipp and Selina Amy (Naish). Pub. Schs., Belfast, D—Nov., 1913, P—Dec., 1914, Bp. N. S. Thomas, m. (1) Anna Montgomery Peterson (dec.), July 18, 1899; (2) Louise Mary Grassi (dec.), Mar. 2, 1935; c. three; (3) Grace Frances Washburn, June 28, 1941, R. All SS. Ch., Torrington, Wyo., 1913-17; R. S. Jas. Ch., Riverton, Wyo., 1917-22; P-in-c. S. Phil. Ch. and Holy Trin. Ch., Chicago, 1922-23; R. S. Wilfrid's Ch., Camden, N.J., 1923-25; P-in-c. Trin. Ch., W. Berlin, N.J., 1925-32; P-in-c. Gd. Shpd. Ch., Berlin, N.J., 1925-35.

CHISHOLM, John Richmond (P.Z.)—b. Linneus, Mo., Aug. 10, 1907; s. Percival St. John Chisholm and Julia Elizabeth (Stephens). H. Sch., Coffeyville, Kan.; Un. Mo., B.J., 1928; P. D. S., Th.B., 1941, D—Sept., 1940, P—Sept., 1941, Bp. Fenner, m. Marion Browning Ruby, Aug. 19, 1936; c. two. Lay-Mssy. P.E. City Mssn., Phila., 1938-39; Lay-Asst. S. Geo. Ch., Ardmore, Pa., 1939-40; Lay-Mssy-in-c. S. Paul's Mssn., Wellington, Kan., 1940; Un. Staff S. Jas. Ch., Phila., 1940-41; R. S. Andr. Ch., Ft. Scott, Kan., 1941-45; R. Chr. Ch., Colon, P.C.Z., 1945-48.*

CHO, Noah Kwang Won (Hon.), 731 Kanoa St., Honolulu 7, T.H.—Vic. S. Luke's Korean Mssn.—b. Kangwha Isl., Korea, Oct. 21, 1897; s. Enoch Chongkyu Cho and Helen Cho. Pub. Schs., Korea; Iolani Sch., Honolulu; Nash, 1936, D—June, 1928, Bp. La Mothe; P—May, 1931, Bp. Littell, m. Eva Cho, Nov. 14, 1914; c. five.

CHOQUETTE, Henry Holmes (S.a.), 507 No. 1st St., Norton, Kan.—D-in-c. Trin. Ch., Norton, Ch. Transfig., Logan and S. Nich. Ch., Studley, 1949—b. Newcastle, Wyo., Dec. 27, 1913; s. Alphonse Louise Choquette and Annie Maude (Holmes). H. Sch., Burlington, Wis.; Beloit Coll., B.A., 1936; S.-W. T. S., L.Th., 1949, D—May, 1949, Bp. Nichols, m. Martha Elizabeth Tiffenbach, June 18, 1949.

CHORLEY, Edward Clowes. Died November 2, 1949.

For data see Edition 1947.

CHOWENHILL, Nelson LeRoy (N.Y.), 664 W. 179th St., New York 33, N.Y.—R. Holy Rood Ch., 1944—b. Bridgeport, Conn., Feb. 8, 1904; s. Charles Frampton Chowenhill and Lucy Alice (Glazebrook). S. John's Coll., Greeley; S. John's Sem., Greeley, D—Oct., 1931, P—May, 1932, Bp. Ingley, m. Yvonne Cantin, 1928; c. three. Vic. S. Paul's Ch., Ft. Morgan, Colo., 1931-34; R. Lander, Riverton, Atlantic City, Wyo., 1934-38; R. S. Mark's Ch., Casper, Wyo., 1938-42; Dean S. Mark's Pro-Cath., Hastings, Neb., 1942-44.

CHOWINS, Harry Laurence (W.Mo.), 339 No. 16th St., Kansas City, Kan.—Asst. S. Andr. Ch., Kansas City, Mo., 1948—b. Lincoln, Neb., Aug. 26, 1893; s. Edmund Chowins and Elinor Mabel (Powers). H. Sch., Kansas City; Sea. Prep.; Cent. Sch. Rel., Indianapolis, Ind., B.Th., Th.D.; Sea., 1921, D—May, 1920, P—Jan., 1923, Bp. Wise, M-in-c. Gr. Ch., Ottawa and S. Barn, Ch., Williamsburg, Kan., 1920; Asst. R. S. Paul's Ch., Kansas City, Kan., 1921-24; R. S. John's Ch., Kansas City, Mo., 1924-37; P-in-c. S. Geo. Ch., Texas City, Tex., 1937-40; P-in-c. Gr. Ch., Galveston, Tex., 1937-42; Vic. S. Luke's Ch., Chickasha, Okla., 1942-47.

CHRISMAN, Clayton Alexander. Died Sept. 19, 1947. For data see Edition 1947.

CHRISTENSEN, John P. (SanJ.), 2030 "M" St., Merced, Cal.—R. S. Luke's Ch., 1949—b. Spirit Lake, Ia., May 18, 1917; s. P. J. Christensen and Vera Ruth (Galloway). H. Sch., Algona, Ia.; Un. Ariz., B.A., 1946; Ch. Div. Sch. Pac. D—May, 1948, P—Dec., 1948, Bp. Walters, m. Ellen Jean Grealy, June 7, 1944; c. one. Vic. S. Mich. Ch., China Lake, Cal., 1948-49.

CHRISTENSEN, Max Le Roy (Sac.), Trinity Church, Nevada City, Cal.—R. Trin. Ch., 1949—b. Grand Island, Neb., July 11, 1919; s. Hugo G. S. Christensen and Frances E. (Clerk). H. Sch., Grand Island; Un. Cal., B.A., 1945; Ch. Div. Sch. Pac. B.D., 1948, D—Dec., 1947, P—Nov., 1949, Bp. Porter, Vic. Chap. S. Matt., Arcade Community Ch., No. Sacramento, Cal., 1947-49.

CHRISTIAN, Ellis Alvin (W.), 730 23rd St. N.W., Washington 7, D.C.—R. S. Mary's Ch., 1931—b. Richmond, Va.; s. Wallace Christian and Josephine (Wyatt). H. Sch., Pa.; Linc. B.A., M.A., D.D.; Linc. Sem., S.T.B.; Ya. Div. Sch., B.D., majored in Rel. Educ., 1931, D—Bp. Darlington; P—Bp. Brooke for Can. m. Esther B. Caruthers, June 10, 1919; c. two. Mssy. Oklahoma City and Shawnee, Okla., 1916-17; Mssy. San Antonio, Tex., 1918; Secy. Y.M.C.A. Army Educ. Soc., 1918; Chapl. U. S. A., 1918-19; Mssy. S. Phil. Mssn., Little Rock, Ark., 1919-20; Mssy. Grand Rapids, Mich., (built Ch. S. Phil. Mssn.), 1920-29; R. S. Luke's Ch., New Haven, Conn., 1929-31.

CHRISTIAN, George Palmer (N'k.), 12 Liberty St., Nantucket, Mass.—b. Richmond, Va., Nov. 28, 1881; s. Edward Dunscomb Christian and Helen Campbell (Palmer). S. Paul's Sch., Concord, N.H.; Ya., B.A.; G. T. S., 1911, D—June, 1911, P—Nov., 1912, Bp. Harding, m. Ruth E. Langford, Nov. 5, 1929; c. one. Cur. S. Paul's Ch., Washington, D.C.; Asst. P. All SS. Ch., Orange, N.J., 1914; Off. Ch. Transfig., N.Y.C. Assoc. Ed.: "American Church Monthly."

CHRISTIAN, Guy Douglas (W.), 5411 Chamberlayne Ave., Richmond 27, Va.—Retired, 1948—b. Galveston, Tex., Sept. 8, 1880; s. Frank Asbury Christian and Virginia Antoinette (Watkins). H. Sch., Richmond, Va.; Un. Richmond; V. T. S., 1906; G. T. S., 1909; Oxon., 1915, D—Mar., 1908, P—June, 1909, Bp. Gibson, m. Annette Louise Stith, Oct. 8, 1907. Lay Worker, Weddell Meml. Ch., Richmond, Va., 1902-04; Mssn. Home, Greene Co. and Emm. Ch., Greenwood, Va., 1905-06; West Point, Va., 1906-08; Cur. Gr. Ch., N.Y.C., 1908-09; Nome, Alaska, 1909-14; Oxford, Eng., 1914-15; Dean Holy Trin. Cathd., Juneau and Douglas, Alaska, 1915-20; Asst. R. S. Luke's Ch., Germantown, Pa., 1920-22; Archd. and Teaching Mssn. and R. S. Paul's Ch., Manhattan, Kan., 1923-28; Vic. S. Katherine's Ch., Owen and S. Alb. Ch., Marshallfield, Wis., 1929-35; R. S. Luke's Ch., Glastonbury, Conn., 1935-40; R. S. Pet. Ch., Manton, R.I., 1940-42; R. Chr. Ch., Chaptico and Chr. Ch., Wayside, Md., 1942-48. Dep. Gen. Conv., 1916, 19, 31; Crusader, 1927; Exam. Chapl., Dio. Eau.C. Publ.: Two-fold Problem—(1) How to Reach Indifferent Churchmen, (2) Outsiders.

CHRISTIAN, William Frank (F.L.), Oneida, Wis.—R. Ch. Holy Apos., 1937—b. Marine City, Mich., Apr. 12, 1910; s. Frank L. Christian and Frances Grace Elizabeth (Kenyon). Pub. Schs., Marine City; Nash. Coll., 1931; Nash, B.D., 1935, S.T.M., 1939, D—Dec., 1933, P—Sept., 1934, Bp. Sturtevant, Vic. Ch. Ascen., Merrill and P-in-c. S. Barn. Ch., Tomahawk, Wis., 1935-37. Mem. Bd. Exam. Chapl., 1944—; Mem. Stndg. Com.; Chapl. Sisters S. Anne, Oneida, Wis., 1947; Dioc. Rep. Rur. Wk., 5th Prov.; Del. Prov. Syn., 1948; Dep. Gen. Conv., 1946, 49.

CHRISTIAN, William Gerow (Miss.), All Saints' College, Vicksburg, Miss.—R. All SS. Coll., 1937—b. Chesterfield Co., Va., Sept. 28, 1902; s. Thomas Deppe Chris-

tion and Marcella Morrison (Gerow). Va. Episc. Sch.; John Marshall H. Sch.; Un. Va., B.A., 1924, 1 yr. grad. wk.; V. T. S., 1928, B.D., 1931. D—June, 1928, Bp. B. D. Tucker; P—June, 1929, Bp. Thomson. m. Margaret Watt Wallace, July 26, 1934; c. three. In-c. S. Jas. and S. Mark's Pars., Va., 1928-29; Asst. Ch. Incarn., Dallas, Tex., 1929-31; Supply Chapl., N.Y.C. Mssn. Soc., 1931; S. Paul's Meml. Ch., Un. Va., 1931-32; R. S. Paul's Ch., Meridian, Miss., 1932-37.

CHRISTIE, Elmer Burton (Ol.), 1805 38th Ave., Seattle 22, Wash.—R. Ch. Epiph., 1939—b. Riverside, N.J., June 11, 1900; s. James J. Christie and Margaret Anne (Smith). Un. Pa., B.A., 1925; P. D. S., S.T.B., 1926. D—June, 1925, P—June, 1926, Bp. Matthews. m. Margaret B. Lusk, June 20, 1923; c. four. R. S. Andr. Ch., Camden, N.J.; Vic. Okanogan Co. Mssns., Wash., 1926-30; R. Trin. Ch., Hoquiam, Wash., 1930-34; R. S. John's Ch., Olympia, Wash., 1934-39. Dep. Gen. Conv., 1937, 40, 43, 46, 49; Mem. Stndg. Com. Dioc. Coun. and Bd. Exam. Chapls. Pub.: "The Strophic Arrangement of the Benedicte," Journal of Biblical Literature, Vol. XLVII, 1928.

CHRISTY, Alfred Stewart (La.), 1500 Cadiz St., New Orleans 15, La.—R. S. Geo. Ch. and S. Phil. Chap., 1942—b. New Orleans, Sept. 28, 1901; s. William Thomas Christy and Lucy Rice (Halvestin). Carr.; Nash., B.D., 1939. D—June, 1938, Bp. Bratton for La.; P—May, 1939, Bp. Ivins for La. Chapl. N.Y.C. Mssn. Soc., 1938; Asst. Chr. Ch. Cathd., New Orleans, 1939; Loc. Ten. S. Geo. Ch. and S. Phil. Chap., New Orleans, 1940-41. Dean East-ern Convoc., 1941-44; Bd. Mngrs. Children's Home, 1944-48; Mem. Bp. and Coun., 1946-50; Dept. Mssns. and Ch. Exten., 1946-50; Chrmn. Dept. Soc. Relations, 1948-50.

CHURCH, Alfred Whitney (S.F.), Christ Church Rectory, Bradenton, Fla.—R. Chr. Ch., 1949—b. Honesdale, Pa., May 20, 1910; s. Maurice Thacher Church and Blanche Livingston (Whitney). H. Sch., Williamsport, Pa.; DuBose Meml. Ch. Trng. Sch., 1944; Un. So., 1944-45. D—Oct., 1944, P—Oct., 1945, Bp. Heistand. m. Sharon Fox, Nov. 29, 1933. R. S. John's Ch., Bellefonte, Pa., 1945-49.

CHURCH, Ransom Moore (Ma.), 19 Hurd St., Cazenovia, N.Y.—Retired—Hob., B.A., 1897, M.A., 1898; G. T. S., 1900. D—June, 1900, Bp. Potter; P—Dec., 1900, Bp. Johnson.

CHURCHILL, Ernest William (N.Y.), 51 John St., Pearl River, N.Y.—Vic. S. Steph. Ch., 1947—Prot. Chapl. Rockland St. Hosp., 1944—b. Hamilton, Ont., Sept. 29, 1899; s. John William Churchill and Amy Louise (Rouse). Tech. H. Sch., Buffalo; Carl., B.A., 1928; Sea., B.D., 1930; N. Y. U., M.A., 1941. D—Nov., 1929, Bp. McElwain for C.N.Y.; P—June, 1930, Bp. Coley. m. Ruth Irene Bradwell, Aug. 8, 1930; c. two. P-in-c. Zion Ch., Windsor and S. Luke's Ch., Harpursville, N.Y., 1930-32; R. Gr. Ch., Nyack, N.Y., 1932-45; Assoc. R. Calv. Ch., New York City, 1945-47.

CIANNELLA, Domenic Kenneth (L.I.), Carleton Ave., Central Islip, N.Y.—P-in-c. S. Messiah, 1945—Chapl. Central Islip St. Hosp., P-in-c. S. Mary's Ch., Lake Ronkonkoma and S. Mich. and All Ang. Ch., Gordon Heights, 1947—b. Far Rockaway, N.Y., Mar. 23, 1921; s. Vito Ciannella and Adeline Cecelia (Vigiano). H. Sch., Far Rockaway; Un. So., B.A., 1943, B.D., 1945. D—Dec., 1944, P—July, 1945, Bp. DeWolfe. m. E. Annette O'Malley, Nov. 27, 1945; c. two. Cur. S. Steph. Ch., Port Washington, N.Y., 1945; P-in-c. S. Mark's Ch., Medford, N.Y., 1945-47.

CILLEY, Morgan (W.Va.), 1030 So. Barton St., So. Arlington, Va.—Astronomer, U. S. Naval Observatory, Wash., D.C.—b. Cincinnati, O., Feb. 7, 1878; s. Jonathan Longfellow Cilley and Mary (Hubbard). H. Sch., Cincinnati; Cooper Union, N.Y.C., B.S., 1907, C.E., 1910; V. T. S., Spec. Stdt. D—Apr., 1928, Bp. Gravatt; P—Dec., 1928, Bp. Strider. m. Rachel Stuart Davis, Dec. 30, 1911; c. one. Civil Eng., serving in Philippine Is., touring Far East, India, Palestine, Egypt, Europe, U. S. and East. Can.; Field Secy. Amer. Bd. Appl. Christianity, N.Y.; Mem. Amer. Soc. Civil Engr.; Mem. Amer. Astron. Soc.; Mem. Amer. Assoc. Variable Star Observers.

CIRLOT, Felix Lossing (N.Y.), 1559 Central Ave., Indianapolis, Ind.—R. All SS. Ch., 1949—b. Mobile, Ala., Aug. 3, 1901; s. Felix Alonzo Cirlot and Anne Christine (Sibley). Pub. Schs., Mobile; Spring Hill Coll., B.A., 1924; G. T. S., S.T.B., 1929, S.T.M., 1930, Th.D., 1935. D—June, 1927, P—June, 1928, Bp. McDowell. Tutor. G. T. S., 1927-30; On staff Ch. S. Mary-the-Virgin, N.Y.C., 2 yrs.; Prof. N. Test. and Instr. Apologetics, Nash., 1930-33; Vic. Holy Cross Ch., N.Y.C., 1933-34; On staff S. Paul's Ch., Brooklyn, N.Y., 1934-36; On faculty, Valley Forge Conf., 3 yrs.; Lectr. N.J. and Racine Summer Schs.; Supplied various chs. in different dioc.; R. S. Andr. Ch., Buffalo, N.Y., 1936-41; Chapl. Community S. John Bapt., 1941; Cur. S. Mark's Ch., Phila., 1944; Chapl. Order S. Helena and Marg. Hall Sch., Versailles,

Ky., 1944-46; Cur. S. Clement's Ch., N.Y.C., 1941-44 and 1946-48; Instr. N. Test. and Liturgics, Nash., 1948-49. Alt. Gen. Conv., 1940. Author: The Early Eucharist—S.P.C.K., 1939; Christ and Divorce, 1945; Apostolic Succession and Anglicanism, 1946; Apostolic Succession at the Bar of Modern Scholarship, 1946; Apostolic Succession: Is It True, 1948.

CLADERA, Esteban P. (L.A.), 2018 So. Orange Dr., Los Angeles 16, Cal.—Vic. Holy Family Ch., No. Hollywood, 1937—b. Spain. Nov. 14, 1900; s. Miguel Cladera and Francisca Ma (Perello). Rec'd Jan., 1937 (Rom. Ch.), m. Inez M. Koller, Aug. 6, 1945.

CLAIBORNE, Rt. Rev. Randolph Royall, Jr., 115 So. Conception St., Mobile, Ala.—Suffr. Bp. Dio. Ala., 1949—b. Farmville, Va., Nov. 7, 1906; s. Rev. Randolph Royall Claiborne and Mary Thomas (Clark). H. Sch., Marietta, Ga.; Un. Va., B.A., 1928; V. T. S., B.D., 1931; Un. So., D.D. (Hon.), 1949. D—June, 1931, Bp. Gravatt for Atlanta; P—Jan., 1932, Bp. Mikell. Con. Bp., June 29, 1949. R. S. Jas. Ch., Macon and Inc. S. Andr. Ch., Ft. Valley, Ga., 1931-38; R. Ch. Nativ., Huntsville, Ala., 1938-49.

CLAIR, Joseph Rockhill (Er.), Emmanuel Church, Correy, Pa.—R. Emm. Ch., 1946—b. Camden, N.J.; s. Joseph Sylvester Clair and Mary A. (Jacobs). Drexel Inst.; Un. Pa.; Syr.; P. D. S., 1927, S.T.B., 1928. D—June, 1927, P—June, 1928, Bp. Garland. m. Elizabeth L. Llewellyn, Oct. 22, 1930; c. one. R. All SS. Ch., Williamsport, Pa., 1927-31; R. S. Mark's Ch., Syracuse, N.Y., 1931-43; Ch. Holy Cross, Tryon, N.C., 1943-46.*

CLAPHAM, Stanley (Cal.), Chestnut Ave., Los Gatos, Cal.—R. S. Luke's Ch., 1941—b. Trowbridge, Eng., Dec. 1, 1893; s. George Clapham and Kate Louise (Merriitt). King Edward VI, Kingsland; Hartley Un., Southampton; S. Pet. and S. Paul, Dorchester, Oxford. D—Nov., 1929, Bp. of Pretoria for London; P—Dec., 1930, Bp. of London. m. Eleanor Schultz, Sept. 18, 1935; c. one. Cur. All Hallows' Ch., London, 1929-30; Chapl. Mssn. to Seaman, Bombay, India, 1930-35; Chapl. S. S. Empress of Britain, 1935.

CLAPP, Lorenzo Russell (N.J.), P.O. Box 770, Seward, Alaska—P-in-c. S. Pet. Ch., 1949—b. Pittsburgh, Dec. 21, 1911; s. Rev. Walter Nicholas Clapp and Alice Preston (Muller). Nash., 1936, B.D., 1940. D—June, 1936, P—May, 1937, Bp. Taitt. m. Alice King Muir, June 9, 1938; c. four. N.Y.C. Mssn., 1936-37; Cur. S. Luke's Ch., and In-c. Ch. S. John Bapt., Germantown, Phila., 1937-38; P-in-c. S. John's Ch., Chews Landing and Holy Spirit, Belmar, N.J., 1938-41; P-in-c. Holy Innoc. Ch., Beach Haven and S. Pet. Ch., Barnegat City, N.J., 1941-49.

CLAPP, Schuyler Lamb (S.D.), Fifth Ave., Lake Andes, S.D.—D-in-c. S. Pet. Ch., 1949—b. Dorchester, Mass., Sept. 18, 1908; s. Arthur Schuyler Clapp and Blanche Augusta (Lamb). H. Sch., Franklin, Mass.; Tufts Coll. Engineering Sch. D—June, 1949, Bp. W. B. Roberts. m. Florence Parker, Nov. 11, 1929; c. four.

CLAPP, Thaddeus (W.Ma.), 28 May St., Worcester 3, Mass.—R. S. Mark's Ch., Worcester and Vic. S. Thos. Ch., Auburn, 1944—b. Pittsfield, Mass., Dec. 24, 1906; s. Stuart Harold Clapp and Gladys Louise (Davenport). H. Sch., Wash., D.C.; Wms., B.A., 1930; Chi., 1931; Harv., 1935; E. T. S., B.D., 1944. D—July, 1944, P—Jan., 1945, Bp. Lawrence. Asst. Fine Arts, Harv. and Radcliffe, 1933-35; Dir. Artist's Gallery, New York, N.Y., 1936-37; St. Dir. Fed. Art. Proj., Mass., 1938-42. Author: Occasional articles on art.*

CLARK, Alfred (Conn.), 60 High St., East Haven, Conn.—R. Chr. Ch., 1931—b. London, Eng., Feb. 19, 1888; s. Robert Clark and Caroline (Abram). Wandsworth Tech. Inst., London; Un. Tor.; Wyc., L.Th., 1916. D—1916, P—1917, Bp. of On'Appelle. m. Bertha Lea, Sept. 6, 1917. Serv. in Can., 1916-28; Asst. R. S. Mary's Ch., Manchester, Conn., 1928-31.

CLARK, Allen William (Ma.), 44 Cherry St., Danvers, Mass.—R. Calv. Ch., 1939—b. Boston, Feb. 18, 1896; s. B. Preston Clark and Josephine Francis (Allen). Noble and Greenough; Harv., B.A.; U. T. S., 1922; E. T. S., B.D., 1923. D—Dec., 1922, Bp. Lawrence; P—Jan., 1924, Bp. Slattery. m. Doris Badger, 1923. Asst. S. Paul's Cathd., Boston, 1923-26; R. S. Thos. Ch., Hanover, N.H., 1926-31; R. All SS. Ch., Worcester, Mass., 1931; R. All SS. Ch., Brookline, Mass., 1933-39. Publ.: "Home Prayers," (Worship-by-mail), 1928.

CLARK, Bayard Stockton (Mo.), 109 Fountain St., Cape Girardeau, Mo.—R. Chr. Ch., 1946—b. New Haven, Conn., Oct. 22, 1918; s. Franklin Taylor Clark and Katherine (Conger). Penn Charter, Phila.; Harv., B.A., 1940; V. T. S., B.D., 1945. D—Oct., 1944, Bp. W. A. Brown for Mo.; P—June, 1945, Bp. Scarlett. m. Charlotte Cheever Cushwa, June 21, 1941; c. five. Asst. Min. S. Pet. Ch., St. Louis, Mo., 1945-46.

CLARK, Carlton A. (Kan.), Bethany Place, Topeka, Kan.—Retired, 1948—D—June, 1923, P—Dec., 1923, Bp. Wise. R. Epiph. Ch., Sedan, Kan., 1923-24; S. Pet.

Ch., Pittsburg, Kan., 1924-27; Epiph. Ch., Independence, Kan., 1927-34; R. Trin. Ch., Arkansas City, Kan., 1934-47.*

CLARK, Clarence Carroll (N.Y.), 503 W. 112th St., New York 25, N.Y.—Retired, 1949.—Ya., Ph.D. D—Dec., 1911, Bp. Rhinelander; P—July, 1912, Bp. Burch. R. Par. of the Chap. of the Conf., New York.

CLARK, David Cartwright (Lex.), 241 Desha Rd., Lexington 11, Ky.—R. Ch. Gd. Shpd., Lexington, 1944—; P-in-c. Ch. Adv., Cynthia, 1945—; b. Detroit, Mich., Jan. 2, 1900; s. Rev. John Brittan Clark and Irene Cartwright (Woodbridge). Sidwell's Friends' Sch. and H. Sch., Wash., D.C.; Boston Un.; Yankton Coll., S.D.; V. T. S. D—Nov., 1931, P—May, 1932, Bp. Freeman. m. Frances Maurine Jordan, Nov. 26, 1923; c. two. Lay-R. Dio. W., Sw.Va. and Va., 1929-31; D-in-c. Trin. Ch., Takoma Park, D.C., 1932, R. same, 1932-35; R. Emm. Ch. and Par., Cumberland, Md., 1935-44. Civil. Chapl., Army Med. Centre (Walter Reed Hosp.), Wash., D.C., 1932-35; Mem. Con. New Cong. and Par., Dio. W., 1933-35; Chapl. (Capt.), Md. State Guard, 1941-44; Chapl. Civil. Def. Corps, Cumberland, Md., 1942-44; Alt. Syn. Third Prov., 1942; Mem. Dioc. Youth Coun., 1942-44, alt. Dio. Md.; Grad. Tact. Sch., third Serv. Command, U. S. A., 1943; Mem. Exec. Coun., 1944—; Dep. Syn. Fourth Prov., 1944—; Chrmn. Com. Wk. among Coll. Stdts., 1944-46; Conductor Dioc. Sch. Prayer, 1944; Mstr. Ceremonies, Dioc. Conv., 1944-46; Faculty Mem. Piomingo Youth Conf., Dios. Lex. and Ky., 1945; Chrmn. Dept. Field and Publ., 1946; Dep. Gen. Conv., 1946 (alt Dio. Lex.); Corresp.: "The Living Church," 1944-46 and "Forth," for Natl. Coun., 1944.

CLARK, David William (Ariz.), Box 187, Ft. Defiance, Ariz.—P-in-c. Ch. Gd. Shpd., 1942—; b. Belmont, N.Y., Jan. 19, 1889; s. Rev. Aaron Baker Clark and Sarah White (Booth). Kearney Milit. Acad.; Trin., B.A.; Berk., 1918. D—June, 1918, P—Jan., 1919, Bp. Burleson. m. Elizabeth Mann, June 6, 1918; c. two. In-c. Emm. Ch., Rapid City, and S. Thos. Ch., Sturgis, S.D., 1918-19; P-in-c. Crow Creek and Lower Brule Ind. Mssn., S.D., 1919-42. Dean Niobrara Drury, 1931-42.

CLARK, Egbert Bailey, Jr. Died May 9, 1949. For data see Edition 1947.

CLARK, Forrest Bedford (Dal.), 1223 Gilpin St., Dallas, Tex.—Vic. Gr. Ch., 1949—; D—July, 1949, Bp. Mason.*

CLARK, Franklin Jones (Be.), R. F. D. #1, Ambler, Pa.—Retired, 1947—; b. Phila., Sept. 23, 1873; s. George A. Clark and Hannah Lippincott (Jones). P. D. S., S.T.B., 1906, D.D., 1940. D—June, 1906, P—Dec., 1906, Bp. Whitaker. m. Eleanor Newhall Moss, June 22, 1912; c. three. Cur. Holy Trin. Ch., Phila., 1906-08; R. S. Barn. Ch., Reading, Pa., 1908-11; Secy. Natl. Coun., N.Y.C., 1911-46; Secy. Gen. Conv., 1934-46.

CLARK, George Dallas (M.), Lone Pine Rd., Bloomfield Hills, Mich.—Asst. Min. Chr. Ch., Cranbrook, 1948—; b. Chicago, June 2, 1903; s. Thomas Carlyle Clark and Edith (Dean). H. Sch., Detroit; Amh., B.A., 1926; Un. So., B.D., 1945. D—June, 1944, Bp. Creighton; P—Dec., 1944, Bp. Dandridge for Michigan. m. Cleora Justine Quist, Apr. 26, 1930; c. two. Corporate Trust Bus., Detroit, 1926-42. Exec. Secy. and Treas., Dio. Ia., 1945-47; R. Trin. Ch., Detroit, Mich., 1947-48.

CLARK, Howard Gordon (L.I.), South Country Rd., Bellport, N.Y.—R. Chr. Ch., 1946—; P-in-c. S. Jas. Ch., Brookhaven, 1944—; b. July 17, 1918; s. William Howard Clark and Margaret Mary (Christman). Trin. Sch.; N. Y. U., B.A., 1941; Grad. Sch., Un. Pa., 1942-44; P. D. S., Th.B., 1944. D—Dec., 1943, P—Aug., 1944, Bp. DeWolfe. m. June Rose Jennings, June 10, 1944; c. three. Asst. Chapl. and Instr. Episc. Acad., Overbrook, Pa., 1943-44; P-in-c. S. Mark's Ch., Medford, N.Y., 1944-45; Chapl. Camp Upton, 1944-46; P-in-c. Chr. Ch., Bellport, 1944-46.

CLARK, Hugh Savage (P.), 5659 Darlington Rd., Pittsburg 17, Pa.—R. Ch. Redeem., 1936—; Episc. Chapl. Carnegie Inst. of Tech., 1946—; b. Lancaster, Mass., Feb. 18, 1903; s. John Calvin Lawrence Clark and Ethel May (Savage). H. Sch., Lancaster; Norwich Un.; Harv.; Wesl., B.S., 1927; Berk., 1927. D—June, 1926, Bp. Davies; P—May, 1927, Bp. C. B. Brewster. Cur. S. Mart. Ch., Birmingham, Eng., 1927-28; Mstr. Grotton Sch., Mass., 1928-29; Asst. Min. Calv. Ch., Pittsburg, 1929-36; Chapl. U. S. A. F., 1943-46.

CLARK, James Brice (Pa.), 100 Glenview Ave., Wyncote, Pa.—Vic. S. Ambrose Ch., Phila., 1949—; b. Phila., Dec. 19, 1924; s. James Brice Clark and Adalene Elizabeth (Lunn). Abington H. Sch.; Tem., B.S., 1946; P. D. S., B.Th., 1949. D—Mar., 1949, Bp. Remington; P—Nov., 1949, Bp. Hart. Asst. Chr. Ch., Media, Pa., 1949.

CLARK, John Booth (S.D.), 714 1st Ave., W., Moberge, S.D.—Supt. Presbyter Stndg. Rock Ind. Mssn., 1933—; P-in-c. Trin. Ch., Lemmon, 1936—; P-in-c. S. Jas. Ch., Moberge, 1940—; b. Schuylerville, N.Y., Nov. 13, 1887; s. Rev. Aaron Baker Clark and Sarah White (Booth). Kearney Milit. Acad.; Trin., B.A., 1912; Berk.,

B.D., 1915. D—Aug., 1915, Bp. Biller; P—June, 1916, Bp. Johnson. m. Rebecca E. Miller, Sept. 12, 1917; c. six. Assoc. Min. Rosebud Ind. Mssn., 1915; Supt. Presbyter same, 1919; Supt. Presbyter Sisseton Ind. Mssn., 1927-34; Supt. Presbyter Cheyenne Ind. Mssn., 1934-36; P-in-c. S. Phil. Ch., Dupree, S.D., 1934-41. Exam. Chapl., 1932-47; Exec. Coun., 1935-40. Publ.: Adapted Parish Council Rules to Indian Reservation Conditions, printed in English and Dakota; Pamphlet: "Holy Matrimony," in Engl. and Dakota.*

CLARK, Paul Leslie, O.S.A. (S.F.), Good Shepherd Monastery, Orange City, Fla.—Mem. O.S.A., 1948—; b. Denver, July 13, 1891; s. Charles Claude Clark and Jessy May (Stockberger). H. Sch., Wadsworth; Actual Bus. Coll.; Butchel Coll. Un., Arkon, O.; Nash, D—May, 1924, Bp. Webb; P—June, 1926, Bp. Ivins. Vic. S. Andr. Chap., Kenosha, Wis., 1925; Asst. P. S. Jas. Par., Cleveland, 1926-43; R. Gr. Ch., Cedar Rapids, Ia., 1943-46; Postulant Commun. Gd. Shpd., Bluffton, S.C., 1946-48.

CLARK, Raymond Hunter (Wyo.), 137 W. Works St., Sheridan, Wyo.—R. S. Pet. Ch., 1949—; b. Olean, N.Y., Mar. 27, 1918; s. Roy Hoxie Clark and Helen (Burgart). H. Sch., Olean; Un. Ida., B.A., 1940; S-W. T. S., B.D., 1943. D—Feb., 1943, P—Nov., 1943, Bp. Cross. m. Mary Edna Harmer, June 7, 1941; c. one. Vic. S. Jas. Ch., Pullman and Ch. Gd. Samar., Colfax, Wash., 1943-47; Can. S. Matt. Cathd., Laramie and Episc. Stdt. Chapl. Un. Wyo., 1947-49.

CLARK, Richard Bierce (A.), 58 So. Main Ave., Albany, N.Y.—; b. Canton, O., Sept. 7, 1910; s. William Whittier Clark and Olive (Cavanaugh). Andover; Ken., Ph.B., 1936; Bex., B.D., 1936. D—June, 1936, P—Dec., 1936, Bp. Rogers. m. Jane Potter Bulger, Aug. 13, 1938, Asst. R. S. Paul's Ch., Albany, N.Y., 1936-39; R. Chr. Ch., Geneva, O., 1939-41; Chr. Ch., Troy, N.Y., 1941-43; S. Mark's Ch., Malone, N.Y., 1943.*

CLARK, Richard Holder (Har.), Diocesan Office, 16 No. Market Sq., Harrisburg, Pa.—Retired, 1947—; b. June 13, 1904. D—June, 1945, Bp. Heistand. m. Charlotte V. Blatzer, Apr. 1, 1923; c. four. D-in-c. S. Luke's Ch., Mechanicsburg, Pa., 1945-47.

***CLARK, Rt. Rev. Stephen Cutter**, Off.: 55 B. St.; Res.: 233 1st Ave., So. Salt Lake City 3, Utah—Bp. Dist. Utah, 1946—; b. Pasadena, Cal., Aug. 6, 1892; s. Stephen Cutter Clark and Grace Miller (Greene). Un. Cal., B.A., 1914; E. T. S., B.D., 1917; Occ., D.D., 1945. D—May, 1917, Bp. Lawrence for U.; P—Jan., 1918, Bp. Hunting for U. Con. Bp. Dist. U., Dec. 6, 1946, m. Helen Marcia Moodey, June 21, 1917; c. four. M-in-c. S. Luke's Mssn., Park City, U., 1917-18; R. S. Paul's Ch., Pomona, Cal., 1918-27; R. S. Mark's Ch., Pasadena, Cal., 1927-46. Dep. Gen. Conv., 1937, 40, 46; Secy. Bd. Chr. Educ., 1919-25, Chrmn., 1926-29; Asst. Secy. Dio. L.A., 1927-29, Secy., 1929-46; Mem. Dept. Soc. Relations, 1935-39; Mem. Exec. Coun., 1938-46; Mem. Stndg. Com., 1939-46; Mem. Cathd. Chapt., 1940-44; Asst. Secy. House Depts., 1940. Ed.: Los Angeles "Forth," 1943-46. Author: "A Brief History of the Diocese of Los Angeles," 1945.

CLARK, William Hawley (M.), St. Peter's Rectory, Monroe, Conn.—P-in-c. S. Pet. Ch., 1949—; b. Escanaba, Mich., May 10, 1919; s. William James Clark and Katherine Elsie (Hawley). Pub. Sch., Escanaba; Amer. Un., Beirut; Un. Mich., B.A., 1942; Chi. T. S.; E. T. S., B.D., 1945. D—Sept., 1945, Bp. Perry; P—Apr., 1946, Bp. Creighton. m. Rosemary Ellen Lehman, June 12, 1943; c. two. Asst. R. S. Paul's Ch., Flint and Vic. Trin. Chap., Flushing, Mich., 1945-49.

CLARK, Willis Gaylord (N.C.), Trinity Church, Pass Christian, Miss.—R. Trin. Ch., 1947—; b. Montgomery, Ala., Apr. 21, 1881; s. Frank B. Clark and May (Banks). Ala. Poly. Inst., B.S.; Un. So., 1907; Erskine, D.D., 1938. D—May, 1907, P—May, 1908, Bp. Beckwith. m. Lottie Ivy Hibbler, July 31, 1907. Mssy. Dothan, Ala., 1907; R. Asst. S. John's Ch., Montgomery, Ala., 1908; R. S. Steph. Ch., Eutaw, Ala., 1908-12; S. Andr. Ch., Birmingham, Ala., 1912-16; Trin. Ch., Asheville, N.C., 1916-25; S. Andr. Ch., Tampa, Fla., 1925-31; R. S. Pet. Ch., Charlotte, N.C., 1931-46. Dep. Gen. Conv., 1940; Stndg. Com., 1940; Exec. Coun., 1940; Chrmn. Dept. Chr. Soc. Relations, 1940.

CLARKE, Douchette Redman. Died March 31, 1949. For data see Edition 1947.

CLARKE, Elisha Salathiel, Jr. (S.F.), 304 S.W. Fourth Ave., Delray Beach, Fla.—Vic. S. Matt. Ch., 1948—; b. Miami, Fla., July 30, 1921; s. Elisha Salathiel Clarke and Fredericka Theodora (Johnson). H. Sch., West Palm Beach, Fla.; S. Aug. Coll., B.A., 1945; Bp. Payne Div. Sch., B.D., 1948. D—June, 1948, P—Feb., 1949, Bp. Louttit. m. Julia Rebekah Smith, June 30, 1948; c. one.

CLARKE, James Edward (S.O.), 985 Forest Ave., Glendale, O.—R. Chr. Ch., 1946—; b. Watertown, N.Y., June 4, 1900; s. Edward Clarke and Harriette Elizabeth (Johnson). H. Sch., Watertown; S. Steph. Coll., B.A., 1925; G. T. S., 1928. D—Apr., 1928, P—Oct., 1928, Bp.

Coley, m. Julia Helen Steere, Aug. 26, 1933; c. two. Assoc. R. S. Paul's Ch., Owego, N.Y., 1928-30; R. S. Paul's Ch., Endicott, N.Y., 1930-31; R. Chr. Ch., Owego, N.Y., 1931-43; Chapl. U. S. A., 1941-46; Actg. Dean S. Mary's Cathd., Memphis, Tenn., 1945-46.

CLARKE, Kenneth Edward (Del.), 19 E. Cochran St., Middletown, Del.—R. S. Anne's Ch. and Assoc. Tchr. S. Andr. Ch., 1948—, b. Wilmington, Del., Oct. 26, 1922; s. George Robert Clarke and Beatrice Anne (Blackwell). Friends Sch., Wilmington; Buc. Un. So., B.A., 1947, B.D., 1947. D—Mar., 1947, Bp. McKinstry; P—Dec., 1947, Bp. Littell, m. Amelia Huntington Ashton, June 10, 1948. Cur. Cathd. Ch. S. John, Wilmington, 1947-48.

CLARKE, Lloyd Willis (N.Mex.), 318 W. Silver Ave., Albuquerque, N.Mex.—Dean S. John's Cathd., 1945—, b. LeMars, Ia., Mar. 15, 1902; s. Wren Scott Clarke and Mary Josephine (Willis). H. Sch., LeMars; Un. Minn.; Un. So., B.A.; V. T. S., B.D., 1928. D—July, 1928, Bp. Longley; P—May, 1929, Bp. Reese, m. Martha Haygood Hall, June 25, 1931; c. two. Asst. and R. Gr. Ch., Waycross, Ga., 1928-29; R. Ch. Gd. Shpd., Athens and Gr. Ch., Pomeroy, O., 1931-37; Can. Chr. Ch. Cathd., Louisville, Ky., 1937-40; Episc. Chapl. Un. Minn., and R. Holy Trin. Ch. and P-in-c. S. Tim. Ch., Minneapolis, 1941-45. Author: "His Holy Temple—Is It the Church?" Southern Churchman, 1940.

CLARKE, Robert (W.), 4100 34th St., Mt. Rainier, Md.—R. S. John's Ch., 1949—, b. Waterloo, Ont., Can., Oct. 15, 1904; s. Reuben Clarke and Clara (Sass). Collgt. Inst., Kitchener, Ont., 1 yr.; Wvc., 1924-25; Exam. Chapl., N.D., 1928-30. D—Nov., 1930, Bp. Tyler; P—Mar., 1932, Bp. Bartlett, m. Winifred Myers, Feb. 20, 1925; c. four. In-c. Mssns., Bathgate, Pembina, Waltham, Waltham, Grafton and Park River, N.D., 1928-34; R. Gr. Ch., Jamestown and In-c. Mssns., Carrington, New Rockford and Fessenden, N.D., 1935-44; R. S. Mark's Ch., Ft. Dodge and In-c. Mssns. Sac City and Carroll, Ia., 1942-49. Chrmn. Dept. Rel. Educ., Dist. N.D., 1935-44; Secy. Conv. Com., Dist. N.D., 1941-44; Chrmn. Jamestown Recreation Com., N.D., 1942-44; Asst. Secy. Conv., Dio. Ia., 1945-46; Dep. Gen. Conv., 1940.

CLARKE, Robert James (N.K.), Palisade Ave., Fort Lee, N.J.—Vic. Gd. Shpd. Ch., 1937—, b. Liverpool, Eng., Sept. 12, 1899; s. John and Mary Elizabeth Clarke. G. T. S., S.T.B., 1931. D—June, 1931, P—May, 1932, Bp. Stearly, m. Margaret Hellstrom, Aug. 1932; c. three. Vic. S. John's Ch., So. Englewood, N.J., 1931; Vic. Ch. Redeem., Palisades Park, N.J., 1932; R. Ch. Transfig., Woodcliff, N.J., 1934-37.*

CLARKE, Thomas B. (S.H.B.), Loddington Rectory, Kettering, Northants, Eng.—Camb., B.A., 1900, M.A., 1908; W. Un., London, B.A., 1903. D—1903, P—1904, Bp. of Hur. Serv. in Can., 1903-16; P-in-c. Trin. Ch., Hamburg, N.Y., 1916-17; A. E. F., 1918-19; In Eng., 1920—*

CLARKE, Winthrop Palmer, Jr. (EauCl.), Christ Church, Eau Claire, Wis.—Cur. Chr. Ch. Cathd., 1949—, b. Mena, Ark., July 14, 1913; s. Winthrop Palmer Clarke and Florence Winifred (DeLongy). H. Sch., Lexington, Ky.; Un. Ky., B.A., 1940; Nash., B.D., 1949. D—Dec., 1948, P—June, 1949, Bp. Horstkick. Grad. Asst. Philos., Ind. Un., 1940-41.

CLARKSON, Allen Boykin (Ga.), 1010 Milledge Rd., Augusta, Ga.—R. Ch. Gd. Shpd., 1942—, b. Columbia, S.C., May 15, 1913; s. Nathaniel Heyward Clarkson and Floride (Cante). H. Sch., Columbia; Un. S. C., B.A., 1936; Un. So., B.D., 1939. D—June, 1939, P—June, 1940, Bp. Gravatt, m. Mary Hamby, Feb. 10, 1942; c. three. R. Trin. Ch., Edgefield, S.C., 1939-42; Mssy-in-c. Ch. Our Sav., Trenton, and Gr. Ch., Ridge Spring, S.C., 1939-42. Dep. Gen. Conv., 1949; Fndr. and Chrmn Bd. Episc. Day Sch., Augusta, Ga., 1939-42.

CLARKSON, Charles Ervine (S.H.B.), Como Hotel, Fort Smith, Ark.—Non-Par.—, D—Aug., 1918, Bp. Gibson; P—Aug., 1919, Bp. Partridge. In-c. Chr. Ch., Warrensburg, Mo., 1920-21; In-c. Trin. Ch., Quannah and Mssn. at Childress, Tex., 1921; P-in-c. S. Luke's Merced, Cal., 1923-24; P-in-c. S. Mark's, Chester, Ill., 1926.*

CLARKSON, Thomas Simons (Md.), B. 804, Wilson Point Rd., Baltimore 20, Md.—P-in-c. Chap. Ascen., 1946—, b. Charlotte, N.C., June 15, 1903; s. Justice Heriot Clarkson and Mary Lloyd (Osborne). H. Sch., Charlotte; Un. N. C., B.A., 1927; V. T. S., 1929. D—July, 1929, Bp. Penick; P—July, 1931, Bp. Cheshire, m. Frances Herbert Cole, June 17, 1933; c. two. D-in-c. Trin. Mssn., Mt. Airy and Galloway Meml. Mssn., Elkin, N.C., 1929-31; P-in-c. S. Gabr. Mssn., Selma and S. Paul's Mssn., Smithfield, N.C., 1931-36; P-in-c. S. Jas. Mssn., Taylor and Gr. Ch., Mssn., Georgetown, Tex., 1937; P-in-c. S. Jas. Mssn. and City Mssv., Houston, Tex., 1938; P-in-c. S. John's Ch., Minden, Trin. Ch., Homer and Ch. Redeem., Ruston, La., 1939-41; P-in-c. All SS. Ch., Tupelo and Gr. Ch., Okolona, Miss., 1941; Chapl. U. S. A., 1942-46. Indust. Chapl. Glenn L. Martin Aeroplane Fac., 1946—3rd

CLARY, Hugh Valentine (E.), 20 3rd St., Pocomoke City, Md.—R. S. Mary the Virgin, Pocomoke Par., Worcester Co. and Coventry Par. and S. Barth. Par., Somer-

set Co., 1928-34 and 1941—, b. Disputanta, Va., Jan. 2, 1892; s. Sidney Samuel Clary and Mary Edwina (Fenner). W. & M. Acad.; W. & M.; V. T. S., 1927. D—Oct., 1926, P—May, 1927, Bp. Freeman, m. Helen Mae Bowie, Apr. 22, 1924; c. one. Asst. Ch. Ascen., Wash., D.C., 1927-28; R. Tazewell Par., Bluefield, Va., 1934-41.

CLARY, Sidney Grayson (S.Va.), 405 Church St., Lawrenceville, Va.—M-in-c. S. Andr. Ch., Lawrenceville, Trin. Ch., Alberta, S. Mark's Ch., Cochran and Emm. Mssns., Callaway, 1949—, b. Disputanta, Va., Oct. 16, 1921; s. Thomas Fenner Clary and Evelyn Clark (Figg). H. Sch., Disputanta, Va.; W. & M., B.A., 1943; V. T. S., B.D., 1949. D—June, 1949, Bp. Brown, m. Olive Jean Beazley, Aug. 3, 1946.

CLASH, Charles Wright (Del.), 2400 W. 17th St., Wilmington 73, Del.—R. Imm. Ch., 1919—, b. Centreville, Md., Aug. 9, 1884; s. Charles N. Clash and Deborah (Feddeman). Dela. Coll., B.A., 1906; G. T. S., 1909; Un. Del., D.D., 1934. D—June, 1909, P—May, 1910, Bp. Kinsman, m. Mabel W. Maxwell, June 19, 1930; c. one. Staff Gr. Ch., N.Y.C., 1909-13; Dean Cathd. S. Mary and S. John, Manila, P.I., 1914-18; Chapl. A. E. F., 1918-19. Mem. Studg. Com., 1922-43; Exam. Chapl., 1928-43; Dep. Gen. Conv., 1934, 37, 40.

CLATTENBURG, Albert Edwin (Pa.), 190 Lakeside Rd., Ardmore, Pa.—Retired, 1941—, b. Somerville, Mass., Aug. 13, 1875; s. Joseph Clattenburg and Mary Elizabeth (Elliot). Pub. Schs., Hyde Park, Mass.; Roa., 1902, D.D., 1924; V. T. S., 1905, B.D., 1906. D—June, 1905, Bp. Randolph; P—June, 1906, Bp. Lawrence, m. Cornelia Lynch Norris, Oct. 11, 1905; c. three. Asst. S. Chrys. Ch., Wollaston, Mass., 1905-06; R. same, 1906-10; R. Ch. Adv., Devil's Lake, N.D., 1910-13; Vic. Chr. Ch., Christiana Hundred and Imm. Ch., Wilmington, Del., 1913-16; R. S. Pet. Ch., Hazleton, Pa., 1916-24; R. S. John's Ch., Bala-Cynwyd, Pa., 1924-38; P-in-c. Holy Comf. Ch., Aronimink, Drexel Hill, Pa., 1938-41; R. S. Steph. Ch., Norwood, Pa., 1941. Author: "Man," A Study.

CLAUDIUS, Gerald Lionel (Neb.), 210 E. 16th St., Falls City, Neb.—R. S. Thos. Ch., 1942—, b. Omaha, Neb., Sept. 24, 1916; s. August Henry Claudius and Constance Adelaide (Morrison). H. Sch., Omaha; Omaha Un., B.S. in Bus. Ad., 1939; S.W. T. S., B.D., 1942. D—Mar., 1942, P—Sept., 1942, Bp. Brinker, m. Emagene Martin Foster, June 9, 1947; c. one.

CLAYTON, Frederick William (Ore.), 1155 28th St., Milwaukie, Ore.—Vic. S. John's Ch., 1947—, b. Eng. Feb. 22, 1885; s. Titus Clayton and Elizabeth (Heppburn). The B. M. S. Sch., Durham; S. Aug. Coll., Canterbury, 1914; Tabor Coll. D.D. D—1914, P—1916, Archbp. of Ont. Pres. Tabor Coll., Tabor, Ia., 1925-27; R. All SS. Ch., Omaha, Neb., 1927-47.*

CLAYTON, Robert Leslie (N.J.), St. Bernard's School, Gladstone, N.J.—R. S. Bern. Sch. 1946—, b. Princeton, N.J., Mar. 30, 1914; s. Robert Donahue Clayton and Dorothy Walker (Warren). H. Sch., Princeton; Bard, B.A., 1936; G. T. S., S.T.B., 1939. D—May, 1939, P—Dec., 1939, Bp. Gardner, Tutor and Fell. G. T. S. and Vic. S. Mary's Chap., Par. Adv., Westbury, L.I., 1939-41; R. Ch. Redeem., Addison and Cur. Chr. Ch., Corning, N.Y., 1941-42; R. S. Mary's Ch., Keyport and Trin. Ch., Matawan, N.J., 1942-44; Chapl. and Hist. Mstr. S. Bern. Sch., 1944-46.

CLAYTON, Sherwood Strobel (La.), 1501 Canal St., New Orleans, La.—R. Gr. Ch., 1947—, b. St. Francisville, La., Oct. 8, 1907; s. William De Lamar Clayton and Anna (Strobel). Pub. Schs., New Orleans; Tulane Un., B.A., 1928; V. T. S., B.D., 1931. D—June, 1931, P—May, 1932, Bp. J. S. Morris, Cur. Gr. Ch., New Orleans, 1931-34; R. S. John's Ch., Ft. Worth, Tex., 1934-46. Dep. Gen. Conv., 1940, 46; Stndg. Com. and Chrmn. Dept. Chr. Educ., Dio. Dal.; Stndg. Com., Dio. La., 1948—; Bp. and Coun., Dio. La., 1949—.

CLAYTOR, Edward McCrady (Ga.), 1904 Greene St., Augusta, Ga.—P-in-c. Chr. Ch. and Ch. Atone., 1944—, b. Hopkins, S.C., Aug. 25, 1895; s. Hubert Claytor and Mary Hugenin (Clarkson). Milit. Coll., S.C.; Un. So.; Sch. Theol. Un. So. D—July, 1924, P—July, 1925, Bp. Finlay, m. Helen Thruston Barton, Dec. 15, 1923; c. five. Mssnr-in-c. S. Paul's Ch., Quincy, Fla., 1927-41; P-in-c. Gr. Ch., Waycross and S. Andr. Ch., Douglas, Ga., 1941-44.*

CLEAL, Joseph Pacy (S.O.), 70 Fairview Ave., Toronto, Ont., Can.—b. Du Page Co., Ill., Apr. 1, 1860; s. George Cleal and Harriet (Pacy). Linc. Sch., Eng., and priv. tuition in U. S. D—(perpet.) Sept., 1895, Bp. Boyd Vincent, m. (1) Margaret R. McDonald (dec.), 1881; (2) Julia Torrey, 1906; c. eight.

CLEAVELAND, George Julius (W.), 3504 Woodley Rd., Washington 16, D.C.—Can. Wash. Cathd. and Chapl. Coll. Prechs., 1946—, b. Salem, N.H., Apr. 21, 1896; s. Rev. Willis Milton Cleaveland and Ida Maude (Robinson). Pub. Sch.; Rac.; V. T. S. D—June, 1920, P—June, 1921, Bp. Gravatt, m. Agnes Louise Price, June 3, 1924. D-in-c. S. Paul's Ch., Williamson, W.Va.; R. Gr. Ch., Clover Lick, W.Va.; Trin. Ch., Hamilton, O., 1925-26; P-in-c.

Calv. Ch., Montgomery, W.Va., 1926-36; Ascen. Ch., Hinton, W.Va., 1928-36; R. All SS. Ch., Aliquippa, Pa., 1936-38; P-in-c. S. Steph. Ch. and assoc. mssns., Romney, W.Va., 1938-40; R. S. Steph. Ch., Romney and Ch. Gd. Shpd., Parkersburg, W.Va., 1940-45.*

CLEBSCH, William Anthony (M.), Theological Seminary, Alexandria, Va.—Instr. Ch. Hist. V. T. S., 1949—, b. Clarksville, Tenn., July 27, 1923; s. Alfred Clebsch and Julia (Wiles), H. Sch., Clarksville; Un. Tenn., B.A., 1946; V. T. S., B.D., 1946. D—July, 1946, Bp. Dandridge; P—Sept., 1947, Bp. Creighton. m. Betsy Birchfield, June 10, 1944; c. one. Chapl. Episc. Stds., Mich. St. Coll., 1946-49.

CLEM, Remy Leland (Sa.), St. John's School, Salina, Kan.—Supt. S. John's Sch., 1936—, b. Gresham, Neb., July 31, 1900; s. Albert Leander Clem and Dolly (Lamphear), H. Sch., Gresham; Un. Neb., B.A., 1928, M.A., 1935. D—Apr., 1940, Bp. Spencer for Sa.; P—May, 1941, Bp. Nichols. m. Bernice V. Thompson, May 23, 1926; c. two. Author: Text in Econ. Geog. used by Un. Neb. Exten. Division.

CLEM, Walter William (N.H.), Carpinteria, Cal.—b. Barre, Mass., July 18, 1902; s. Charles Edgar Clem and Minnie (Ryley), Worcester Acad.; Un. Va., 1931; V. T. S., 1934. D—July, 1934, Bp. Hobson for Sw.Va.; P—July, 1935, Bp. Jett. In-c. S. John's Ch., Waynesboro, Va., 1934-35; R. S. Paul's Ch., Macon, Ga., 1935-41; R. Chr. Ch., Exeter, N.H., 1941-44.*

CLEMENT, Henry Harman (W.), 1725 17th St., N.W., Washington 9, D.C.—Retired—, b. Vicksburg, Mich., Oct. 27, 1871; s. George M. D. Clement and Rosa Belle Clement. H. Sch., Vicksburg; St. Tchrs. Coll., Ypsilanti, Mich., 1900; St. Tchrs. Coll., Greeley, Colo., B.Pd., 1903, M.Pd., 1904. B. A., 1915. D—June, 1906, P—June, 1908, Bp. Olmsted. m. Ellis Meredith, July 2, 1913. Lay-R. Gr. Ch., Georgetown, Colo., 1905-07; D-in-c. same, 1907-08; P-in-c. S. Paul's Ch., Ft. Morgan, Colo., 1908-11; R. Emm. Ch., Denver, Colo., 1911-12.

CLEMENTS, James Parker (Tex.), 1408 Roseland Blvd., Tyler, Tex.—R. Chr. Ch., 1946—, b. Revere, Mass., Aug. 8, 1911; s. Henry Chester Clements and Elizabeth Maude (Duggan), H. Sch., Revere; Baylor Un., B.A., 1936; V. T. S., 1939. D—July, 1939, P—Sept., 1940, Bp. Quin. m. Helena Elizabeth Jacobson, Apr. 22, 1941; c. one. M-in-c. S. Geo. Ch., Texas City, Tex., 1939-42; R. All SS. Chap., Austin, Tex., 1942-43; Chapl. U. S. N. R., 1943-46. Dep. Gen. Conv., 1949.*

CLEVELAND, Edmund James (Ma.), Maple Knoll, Burlingame Rd., Smithfield, R.I.—Retired, 1945—, b. Elizabeth, N.J., July 21, 1878; s. Edmund James Cleveland and Sarah Elizabeth (Bragaw), Trin. B.A., 1902; Harv., M.A., 1905; E. T. S., B.D., 1905. D—June, 1905, Bp. C. B. Brewster; P—May, 1906, Bp. Vinton. m. Margaret T. Hedden, 1906. Asst. Chr. Ch., Springfield, Mass., 1905-06; R. S. Paul's Ch., Peabody, Mass., 1906-08; S. John's Ch., W. Hoboken, N.J., 1908-17; S. Phil. Ch., St. Louis, 1917-18; Chapl. A. E. F., 1918-19; R. Chr. Ch., Westerly, R.I., 1920-22; R. Ch. Ascen., Fall River, Mass., 1922-45. Author: "Philus, the Stable Boy of Bethlehem," 1927.*

CLEVELAND, John Marshall (C.), 1341 W. Early Ave., Chicago, Ill.—Asst. Ch. Epiph., 1948—; Chapl. Home for Incurables, Oak Forest and T. B. Sanatorium and Marine Hosp., 1949—, b. Glendale, O., Sept. 24, 1900; s. James Harlan Cleveland and Grace Elizabeth (Matthews), Melvin Sch., N.Y.C.; Un. Wis., B.A., 1925; G. T. S., 1929. D—Mar., 1929, Bp. Matthews for Milwaukee; P—Oct., 1929, Bp. Ivins. m. Dorothy L'Hommedieu, Aug. 9, 1926; c. two. Cur. S. Luke's Ch. and Vic. S. Steph. Ch., Racine, Wis., 1929-30; R. Gr. Ch., Hartland, Wis., 1930-38; R. S. Andr. Ch., Farm Ridge and Holy Innoc. Ch., Pine Lake, Ill., 1938-40; Chapl. Ill. St. Pen., 1940-44; R. S. John's Ch., Lockport, Ill., 1940-48; R. S. Paul's Ch., Manhattan and Gr. Ch., New Lenox, Ill., 1944-48.

CLEVELAND, Oliver Henry (Spok.), 2514 H St., Bellingham, Wash.—Retired, 1949—, b. Lower Brule Agency, Dakota Ter., Nov. 26, 1876; s. Rev. William Joshua Cleveland and Hannah Elizabeth (Stitler), Shattuck Sch.; Un. Neb., 1 yr.; W. T. S., 1914. D—June, 1914, P—Dec., 1914, Bp. A. L. Williams. m. Sarah C. Joy, Oct. 4, 1915. Vic. S. John's Ch., Omaha, Neb., 1914-19; Vic. S. Paul's Ch., Mt. Vernon, Wash., 1920-30; Vic. S. Jas. Ch., Cashmere and S. Luke's Ch., Waterville, Wash., 1930-49.

CLIFF, George Henry Thomas (Conn.), 301 Broad St., Windsor, Conn.—R. Gr. Ch. Par., 1943—, b. Bloomfield, N.J., Sept. 14, 1903; s. Joseph Cliff and Helen Jane (Langton), H. Sch., Bloomfield; N. Y. U.; LaSalle Exten. Un.; DuBose Meml. Ch. Trng. Sch., 1939; V. T. S., 1940. D—Apr., 1940, P—May, 1941, Bp. Strider. m. Mary Esther Nichols, June 28, 1930; c. two. M-in-c. S. Paul's Ch., Sistersville, Gr. Ch., St. Marys and S. Ann's Ch., New Martinsville, W.Va., 1938-42; S. Pet. Ch., Huntington, W.Va., 1942-43.*

CLIFFORD, Thomas Bennett (Miss.), 910 Esplanade Ave., New Orleans 16, La.—Retired, 1938—, D—Sept.,

1916, P—Nov., 1917, Bp. Bratton. In-c. S. Thos. Ch., Centreville, Miss., 1929-38.*

CLINE, Thomas Sparks (Conn.), Race Brook Rd., Woodbridge, Conn.—R. Emerit. Chr. Ch., 1948—; Lectr. Moral Theol., Berk., 1949—, b. Woodstown, N.J., Sept. 25, 1877; s. Rev. Philip Cline and Anna (Sparks), Westl., B.A., 1901; Berk., B.D., 1905, D.D. (Hon.), 1924. D—June, 1905, Bp. Brewster; P—Dec., 1905, Bp. Niles. m. Lois Golder Clute, Sept. 6, 1905; c. three. P-in-c. S. Barn. Ch., Berlin, N.H., 1905-09; Cur. S. Steph. Ch., Boston, Mass., 1909-13; R. Gr. Ch., Mt. Airy, Pa., 1913-24; Chapl. U. S. A., 1917-19; Prof. Past. Theol., G. T. S., and R. S. Pet. Ch., N.Y., 1924-28; Prof. Past. Theol. and Asst. Dean Berk., 1928-30; Archd. Litchfield Archdrny., 1939-44. Mem. Dept. Rel. Educ., Dio. Pa., 1920-24; Dio. Conn., 1933—; Bd. Exam. Chapl., Dio. Pa., 1920-24; Dio. N.Y., 1925-29, Dio. Conn., 1931-39; Mem. Stndg. Com., 1935-43, Secy. 1936-39, Pres. 1939-43; Dep. Gen. Conv., 1934, 37, 40, 46; Mem. Phi Beta Kappa; Mem. Alpha Delta Phi. Publ.: "The Work of the Holy Spirit in the Church," 1916; "The Story of the Sixteenth Infantry in France," 1918.

CLINGMAN, Rt. Rev. Charles, Off., 421 So. 2nd St., Louisville 2, Ky.—Res., Indian Hills, Louisville 7, Ky.—Bp. Dio. Ky., 1936—, b. Covington, Ky., Jan. 19, 1883; s. Charles Clingman and Mary Ellen (Hartsough), Pub. Schs., Covington; Ken., B.A., 1905, L.H.D., 1931; V. T. S., 1908, D.D. (Hon.), 1928; Un. So., D.D. (Hon.), 1928. D—Dec., 1907, P—Dec., 1908, Bp. Burton. Con. Bp., Apr. 22, 1936, Bpp. Perry, Woodcock, Burton, McDowell, W. T. Capers, Quin, Barnwell, Maxon, Hobson. m. Elizabeth F. Core, Oct. 21, 1909; c. one. R. S. Paul's Ch., Newport, Ky., 1908-13; Incarn. Ch., Dallas, Tex., 1913-18; Trin. Ch., Houston, Tex., 1918-24; R. Ch. Adv., Birmingham, Ala., 1924-36. Mem. Stndg. Com. and Bd. Mssns., Lex., Dal., Tex., Ala.; Dep. seven Gen. Convs.; Mem. Joint Cmssn. Faith and Order; Clerical Salaries; Trust. V. T. S., 1939—; Trust. Ch. Pension Fund, 1940—; Bd. Regents, Un. So.

CLINGMAN, Robert Core (Ky.), 421 So. 2nd St., Louisville 2, Ky.—R. S. Francis-in-the-Fields, Harrod's Creek, 1946—, b. Ft. Thomas, Ky., Oct. 3, 1910; s. Rt. Rev. Charles Clingman and Elizabeth F. (Core), H. Sch., Birmingham, Ala.; Birmingham Southern Coll., B.A., 1931; Un. Ala., LL.B., 1934; V. T. S., 1938; Grad. Wk., Harv., 1935. D—June, 1938, P—Mar., 1939, Bp. Clingman. m. Joy Loree Hargrove, July 1, 1941; c. one. R. S. Pet. Ch., Talladaga, Vic. Trin. Ch., Alpine, and S. Andr. Ch., Sylacauga, Ala., 1938-40; R. S. Pet. Ch., Akron, O., 1940-42; Chapl. U. S. A., 1941-46.

CLOSSON, Earle Russell (W.), 5714 Roosevelt St., Bethesda 14, Md.—Cur. S. Paul's Ch., 1949—, b. Marlborough, Mass., Aug. 2, 1897; s. Eugene Closson and Emma Lord (Russell), H. Sch., Marlborough, Mass.; Clark Un., B.A., 1920; Laf., M.A., 1928; V. T. S. D—July, 1949, Bp. W. J. Gardner. m. Marcia Good Davis, June 24, 1922; c. one.

CLOUGH, Rt. Rev. Charles Asa, 821 So. Second St., Springfield, Ill.—Bp. of Springfield, 1948—, b. Vineyard Haven, Mass., Apr. 8, 1903; s. Charles Asa Clough and Jennie Spaulding (Cromwell), Phillips Acad., Andover; Ya., B.A., 1926; Cambridge Un., M.A., 1928; E. T. S., B.D., 1929; Nash., D.D. (Hon.), 1948. D—June, 1929, P—Dec., 1929, Bp. Slattery; Con. Bp. of Sp., Sept. 21, 1948. Asst. Trin. Ch., N.Y.C., 1930-42; P-in-c. Trin. Mssn. House, N.Y.C., 1939-42; R. S. Mark's Ch. and P-in-c. S. Barn. Chap., Augusta, Me., 1942-48. Dep. Gen. Conv., 1943, 46; Exam. Chapl.; Lectr. Priest's Inst., Kent and Racine, 1944, 45, 46; Mem. Dioc. Coun., 1945; Vice-Chrmn. Dept. Chr. Soc. Relations. Publ.: "The Priest and Young People," 1938; "Thomas Fuller: a Study of Seventeenth Century Catholicism," 1943.

CLUTE, Horace Edwin (L.I.), 86 Halsey St., Brooklyn 16, N.Y.—R. Emerit. S. Geo. Ch., 1947—, b. Harrisburg, Pa., June 21, 1875; s. Horace Augustus Clute and Mary Ann (Shellenberger), Harrisburg Acad.; Ya. Grad. Sch.; Ya. Div. Sch., B.D., 1902; Pa. Coll., B.S., 1897. D—June, 1908, P—Dec., 1909, Bp. Greer. m. Margaret E. Duncan, 1914. R. Holy Nativ., Bronx, N.Y., 1910-16; Gr. Ch., Hastings-on-Hudson, 1916-22; Asst. S. Jas. Ch., N.Y.C., 1922-24; R. S. Geo. Ch., Brooklyn, N.Y., 1924-47.

CLUVER, Henry John (E.r.), 136 E. Fourth St., Emporium, Pa.—In-c. Emm. Ch., 1936—, D—June, 1928, Bp. T. I. Reese; P—June, 1929, Bp. Ward. In-c. Chr. Ch., Tidouite, Pa., 1928-30; P-in-c. Trin. Ch., Monessen, Pa., 1930-31; S. Geo. Ch., Belleville, Ill., 1931-36. Veteran World War I.*

COBB, Joseph Manly (Va.), Box 308, Leesburg, Va.—R. S. Jas. Ch., Shelburne Par., 1942—; M-in-c. Ch. Our Sav., Oatlands, 1947—, b. Washington, D.C., Apr. 11, 1898; s. Judson Davis Cobb and Bertha (Craig), Pub. Sch., Wash., D.C.; Un. Va., M.A., 1920; V. T. S., B.D., 1923, S.T.M., 1948; G. T. S., 1924; U. T. S. D—May, 1923, Bp. Davenport for Wash.; P—June, 1924, Bp. Jett for Wash. m. Maria Bolton Davidson, June 21, 1927; c. three. Asst. Ch. Incarn., N.Y.C., 1923-24; Asst. R. S.

John's Ch., Roanoke, Va., 1924-25; R. Chr. Ch., Blacksburg, Va., 1925-29; R. Trin. Ch., Takoma Park, D.C., 1929-31; R. Emm. Ch., Webster Groves, Mo., 1931-42.

COBBE, Rodney Fitzgerald (Ma.), 17 Broad St., Lynn, Mass.—R. Ch. Incarn., 1949—b. Muscatine, Ia., Sept. 9, 1899; s. Brett M. Cobb and Fanny (Fitzgerald) H. Sch., Davenport, Ia.; Un. Ia., B.A.; G. T. S., 1924. D—Apr., 1924, P—Nov., 1924, Bp. Morrison. Cur. Trin. Cath., Davenport, Ia., 1924-27; Cur. Trin. Ch., N.Y.C., 1927; R. Chr. Ch., Austin, Minn., 1927-29; R. Trin. Ch., Rock Island, Ill., 1929-34; R. S. Paul's Ch., Council Bluffs, Ia., 1934-38; P-in-c. Trin. Ch., Princeton, N.J., 1939-40; R. Trin. Ch., Rochester, Pa., 1940-42; R. S. Luke's Ch., Smethport and P-in-c. S. Matt. Mssn., Eldred, Pa., 1943-49. Rur. D. and Secy. Bd. Mssns., 1930-34, Dio. O.; Dep. Prov. Syn., Sixth Prov., 1925, 35, 36, 38, Fifth Prov., 1930, 32, 33 and Third Prov., 1947, 48; Alt. Gen. Conv., 1931, 46; Mem. Dept. Chr. Educ., Dio. P., 1941-42; Mem. Exec. Coun. and Dept. Chr. Educ., Dio. Er., 1945-49.

COBEY, Harry Speake (N.C.), 305 Church St., Louisville, N.C.—R. S. Paul's Ch., Louisville and P-in-c. S. John's Mssn., Wake Forest, 1943—b. Grayton, Md., June 21, 1890; s. William Winter Cobey and Ellen Elizabeth (Carpenter) Un. Md., B.S.; Emerson Inst., Wash., D.C.; Wesl.; Berk., 1917. D—June, 1917, P—June, 1918, Bp. Harding. m. Josephine Matilda Gray, June 29, 1918; c. four. Cur. S. Paul's Ch., Rock Creek Park, Wash., D.C., 1917-18; Vic. Chap. Holy Comf., Rock Creek Park, Wash., D.C., 1918-20; R. Gr. Ch., Gainesville, Ga., 1920-26; R. S. Paul's Ch., Albany, Ga., 1926-43. Chrmn. Soc. Serv., Dios. At. and Ga.; Pres. Exam. Chapel, Dio. Ga., 1938-43; Dep. Prov. Syn.; Dep. Gen. Conv., 1940.

COBHAM, Dudley DeCosta (Pa.), 213 134th St., New York City, N.Y.—Cur. S. Phil. Ch., 1949—D—Dec., 1949, Bp. Armstrong.

COBURN, John Bowen (W.Ma.), 14 Boltwood Ave., Amherst, Mass.—R. Gr. Ch. and Chapel. Amh., 1946—b. Danbury, Conn., Sept. 27, 1914; s. Rev. Aaron Cutler Coburn and Eugenia Bowen (Woolfolk). Wooster Sch., Danbury; Pr., B.A., 1936; U. T. S., B.D., 1942. D—Jan., 1943, P—July, 1943, Bp. Washburn. m. Ruth Alvord Barnum, May 26, 1941; c. two. Tchr. Robert Coll., Istanbul, Turkey, 1936-39; Asst. Gr. Ch., New York, 1941-44; Chapl. U. S. N. R., 1944-46.

COCHRAN, Andrew Royston (R.I.), 50 Main St., Pawtucket, R.I.—R. Trin. Ch., 1948—b. Providence, R.I., Aug. 29, 1920; s. John M. Cochran and Jessie K. (Holt) H. Sch., Pawtucket; Hob. B.A. (m.c.l.), 1942; V. T. S., B.D. (c.l.), 1944. D—May, 1944, P—Nov., 1944, Bp. Perry. m. Elizabeth Gosling, June 26, 1948; c. one. Asst. Chr. Ch., Cambridge, Mass., 1944-45; Asst. Trin. Ch., Newport, R.I., 1945-48.

COCHRAN, Arthur Myron (Va.), 208 Payne St., Alexandria, Va.—Vic. Made Meml. Chap., 1943—b. Charleston, S.C., Sept. 27, 1928; s. Thomas Izzard Cochran and Cornelia (Elfe) Avery Norm. Inst., Charleston; Fisk Un., Nashville, B.A., 1951; Grad. Music Dept., N. Y. U. D—Sept., 1918, Bp. Cheshire; P—Dec., 1920, Bp. Delany. m. Sarah Jane Bly (dec.), Apr. 17, 1903; c. four. Prin. Ch. Sch., Raleigh, N.C., 1903-17; Prin. Ch. Sch., Vicksburg, Miss., 1917-18; Cur. and Organist. Chap. S. Simon-the-Cyrenian, Phila., 1918-20; R. S. Ambr. Ch., Raleigh and Dir. Music S. Aug. Coll., 1920-28; P-in-c. Ch. Holy Trin., Nashville, Tenn., 1928-41. Secy. Fisk Pastors' Sch., 1931-34. Composer: A setting of the Office of the Holy Communion to Negro Spiritual tunes.*

COCHRAN, David Rea (O.), 1818 E. 50th St., Seattle 5, Wash.—Chapl. Episc. Stds., Un. Wash., 1946—b. Buffalo, N.Y., Apr. 9, 1915; s. Clement Hale Cochran and Agnes (Haynes) Loomis Sch., Windsor, Conn.; Ham., B.A., 1936; E. T. S., B.D., 1939. D—Feb., 1940, Bp. Hobson for C.N.Y.; P—Sept., 1940, Bp. Whittemore. m. Mary Elizabeth Zabriskie, Feb. 7, 1942; c. two. Cur. S. Mark's Ch., Grand Rapids, Mich., 1940-42; R. S. Paul's Ch., Dowagiac, Mich., 1942-44; Chapl. (Capt.) U. S. A., 1945-46. Author: "The Relation between Ethics and Eschatology in the Ante-Nicene Fathers," *Angl. Theol. Review*, 1940; "The Administration of the Holy Communion," *The Living Ch.*, 1945.

COCHRAN, Morris Bartlett (S.O.), 407 Dearborn Ave., Dayton, O.—P-in-c. S. Marg. Ch., 1949—b. Charlotte, N.C., June 19, 1910; s. Rev. Arthur Myron Cochran and Sarah Jane (Bly). Fisk Un., B.A., 1932; G. T. S., 1934; Bp. Payne Div. Sch., B.D., 1937. D—Jan., 1939, P—Sept., 1939, Bp. Dandridge. m. Carrie Watson, Dec. 3, 1935; c. three. Tchr. and Asst. Chapl. Gaudet N. and I. Sch., New Orleans, 1937-38; P-in-c. Emm. Ch., Memphis, S. Thos. Ch., Jackson, S. Paul's Ch. and S. Mary's Ch., Mason and Tchr. Gailor Sch., Mason, Tenn., 1938-43; P-in-c. S. Tim. Ch., Daytona Beach and S. John's Ch., Orlando, Fla., 1943-49; Tchr. Bethune Cookman Coll., Daytona Beach, Fla., 1946-49.

COCHRANE, Nowell Hague (Md.), 4005 Groveland Ave., Baltimore 15, Md.—R. Ch. Transfig., W. Arlington, 1942—b. Oldham, Lancashire, Eng., Dec. 12, 1908; s. Nowell Cochrane and Mary Jane (Hague) Ch. of Eng.

Schs.; Oldham Secondary Sch.; Oldham Tech. Coll.; Davis Sch. Bus. Admin., Manchester, Eng.; Colomb.; Amer. Ch. Army Coll., 1930; V. T. S., 1936. D—June, 1936, Bp. Gravatt; P—June, 1937, Bp. Strider. m. Mary Elizabeth Alexander, Apr. 6, 1942; c. one. Companion, Community of the Resurrection, Mirfield, Eng.; D-in-c. Holy Trin. Ch., Logan, W.Va., 1937-37; P-in-c. same, 1937-41.*

CODDINGTON, Herbert Guibord (C.N.Y.), 506 Allen St., Syracuse, N.Y.—R. Emerit. Gr. Ch., Syracuse, 1931—b. Cazenovia, N.Y., Feb. 6, 1865; s. Rev. Wellesley Perry Coddington, and Louisa (Guibord) H. Sch., Syracuse; Syr., B.A., 1886, D.D., 1905, LL.B., 1914; G. T. S., 1886-88. D—Sept., 1888, P—Dec., 1889, Bp. Huntington. m. (1) Leone Adelle Fitch (dec.), Dec. 12, 1888; c. one; (2) Cora Willard Fredrick, Dec. 29, 1931. R. S. John's Ch., Marcellus, N.Y., 1888-91; R. Gr. Ch., Syracuse, N.Y., 1891-1931. Fnded. S. John's Ch., Phoenix and S. Phil. Ch., Syracuse, N.Y.; Chapl. Hosp. Gd. Shpd., Syracuse, N.Y., 1906-28. Dep. Gen. Conv., 1904, 07, 10, 13, 16, 19, 28; Exam. Chapl., 1909-36; Mem. Stndg. Com. (C.N.Y.), 1920-36. Pres. Onondaga Histor. Assoc., Syracuse, 1935-46; State Chapl. S.S.A.R., 1941-46. Author: Addresses for Private Circula.; Three pamphlets on Genealogy of Coddington and allied families.

COE, Edmund Gwynn (S.C.), 350 Sumter St., Charleston 20, S.C.—R. S. Pet. Ch., 1932—b. Anne Arundel Co., Md., Mar. 1, 1892; s. Rev. Walker Peyton Conway Coe and Ada Ball (Prigg). R.M., B.A., 1914; Coll. Charleston, M.A., 1925. D—Nov., 1931, P—June, 1932, Bp. A. S. Thomas. m. Helen Turner Chewing, Sept. 9, 1912; c. two. Lay-R. and M-in-c. S. Pet. Ch., Charleston, S.C., 1931-32; Hdmsr., Porter Milit. Acad., Charleston, S.C., 1929-34.

COE, Francis Tait (N.M.), 159 Portage St., St. Ignace, Mich.—Vic. Ch. Gd. Shpd. St. Ignace, S. Steph. Ch., Detroit, S. Andr. Ch., Moran and Trin. Par., Mackinac Island, 1947—b. Newport, Mon. Eng., May 17, 1883; s. David Coe and Margaret (Clark) Ken.; Bex., 1931. D—June, 1931, P—May, 1932, Bp. Rogers. m. Veiva Haar, June 5, 1943. Cur. Emm. Ch., Cleveland, O., 1932-34; S. Paul's Ch., Toledo, O., 1934-36; R. S. Geo. Ch., Cleveland, O., 1937-38; P-in-c. S. Steph. Ch., Cleveland, O., 1938-47.

COFFIN, Alexander. Died November 22, 1949. For data see Edition 1947.

COFFIN, Francis Joseph Howells (N.Y.), 2 Fountain Sq., Larchmont, N.Y.—R. S. John's Ch., 1923—b. Dean Westchester, 1939—b. Chicago, Feb. 25, 1889; s. Charles Henry Coffin and Flora (Howells) Chi. Latin Sch.; Sewance Milit. Acad.; Un. So., B.A., G. T. S., 1913. D—May, 1913, Bp. Lines; P—Mar., 1914, Bp. Courtney for S.C. m. Annie Rouillac Coffin, 1918; c. three. Asst. S. Matt. Ch., N.Y.C., 1913-14 and 1915-17; Mssy-in-c. S. Jas. and S. Andr. Mssns., Greenville, S.C., 1914-15; R. Ch. Ascen., Montgomery, Ala., 1917-18; S. Mary's Ch., Kingston, N.C., 1919.

COGAN, James Joseph (Ma.), 2 Broad St., Salem, Mass.—Retired, 1940—b. New York City, Aug. 3, 1872; s. Patrick J. Cogan and Sarah (Daniels) H. Sch., Stamford, Conn.; Wesl., B.A., 1902; Berk.; E. T. S., B.D., 1905. D—June, 1905, Bp. Brewster; P—May, 1906, Bp. Lawrence. m. Edith Ives, June 28, 1905; c. two. R. S. Luke's Ch., Fall River, Mass., 1910; R. Emm. Ch., Wakefield, Mass.; R. S. Paul's Ch., Peabody, Mass., 1922-40.*

COGSWELL, Colwort Kendall Pier (W.), 103 Howard Ave., Grimes Hill, S.I., N.Y.—Retired—D—June, 1892, P—Dec., 1893, Bp. W. A. Leonard. Asst. S. Andr. Ch., Baltimore; S. Jas. Ch., Old Town, Me.; Asst. S. Geo. Ch., Baltimore; Chapl. Gd. Shpd. and S. Matt. and All SS. Chs., Wash., D.C.*

COIT, Charles Wheeler (N.J.), Montgomery Court, Narberth, Pa.—Retired, 1934—b. Concord, N.H., Jan. 13, 1861; s. Henry Augustus Coit and Mary Bowman (Wheeler). S. Paul's Sch.; Trin., B.A., M.A.; G. T. S., B.D., 1885. D—May, 1885, P—June, 1886, Bp. Niles. m. Virginia Kilgour Hickman, Oct. 8, 1907. R. S. Luke's Ch., Charlestown, N.H., 1885-88; Asst. Mstr. S. Paul's Sch., Concord, N.H., 1888-98; R. S. Luke's Ch., Baltimore, Md., 1898-1907; S. Paul's Ch., Windsor, Vt., 1907-11; Prof. N. Test. Greek, Nash., 1911-21; S. Mark's Ch., Hammonont and P-in-c. S. Mark's Ch., Pleasantville, N.J., 1921-24; R. Ladbrooke, Warwickshire, Eng., 1925-27; R. S. John's Ch., Chew's Landing and P-in-c. Ch. Holy Spirit, Bellmawr, N.J., 1927-34. Exam. Chapl. to Bp. Vt., 1908-11, Bp. N.J., 1929; Mem. Meml. Merit, Royal Martyr Ch. Union. Public. Contributions: prose and verse to the Horae Scholasticae; "The Granite State Monthly," "The Catholic Champion," "The Iron Cross Magazine," "Granite State Poets," "The Trinity Tablet," "Church Unity Magazine." Edited: "School Prayers for the Boys of St. Paul's School"; "School Sermons" by Henry Augustus Coit, D.D. Publ. of "Vision," a Sermon; "The Royal Martyr." Life of King Charles I.

COLBOURNE, Albert St. George (Ia.), A. Ave. and 6th St., N.E., Cedar Rapids, Ia.—R. Gr. Ch., 1947—b. Baie Verte, Nfld., Aug. 25, 1915; s. Alfred Francis Colbourne and Bertha Jane (Windsor) H. Sch., Toronto;

Riverdale Collgt.; Un. Ottawa; Nash. D.—Nov., 1945, P.—Aug., 1946, Bp. Ivins. m. Patricia Ruth Dunlap, May 23, 1942; c. two. Adjutant, R.C.A.S.C., 1943-44. Vic. Emm. Ch., Lancaster, Wis., 1945-47.

COLBY, James Roy (M.), 176 Minot St., Romeo, Mich.—Vic. S. Paul's Ch., Romeo and S. John's Ch., Dryden, 1945—b. Detroit, Apr. 17, 1893; s. William Colby and Harriet (Shepherd), Houghton Sem., N.Y.; Centr. Mich. Coll. Educ. B.A., 1945; Studies under Exam. Chapl., Dio. O.; Grad. Courses, Ohio St., Un. Wis., Wayne Un., Ed. M., 1948. D—July, 1925, Bp. Leonard; P.—Jan., 1926, Bp. Rogers. m. Ruth Stella Hazen, July 26, 1917; c. three. Cur. Trin. Ch., Toledo, O.; R. Chr. Ch., Geneva, S. Mich. Ch., Unionville, All. S. Ch., No. Madison and S. Mich. Ch., Perry, O., 1926-39; Vic. Chr. Ch., East Tawas and S. John's Ch., Au Sable, Mich., 1939-45. Mem. Dept. Rel. Educ. Dio. M. 1949—Publ.: "Pastoral Counseling and Guidance."

COLCLOUGH, William Frederic (Be.), 5709 Morris St., Philadelphia 44, Pa.—Retired, 1946—b. Newcastle-under-Lyme, Staffordshire, Eng., Apr. 3, 1870; s. Rev. Joseph Colclough and Maria Ellen (Hackney). McGill Un. B.A. w. 1st Rank Honors; Pr., 1894. D—May, 1919, P.—Dec., 1919, Bp. Talbot. m. Sara C. Guy, Dec., 1896; c. four. R. S. Dav. Ch., Bangor, Pa., 1919-21; R. S. Steph. Ch., Catawauqua, Pa., 1921-46. Mem. Stndg. Com., 1934-46.

COLCORD, Edward Clark (Mil.), DeKoven Foundation, Racine, Wis.—Vic. S. Steph. Ch. and Chapl. DeKoven Fndt., 1947—b. Greenville, Ill., July 25, 1897; s. George Ammi Colcord and Julia Longley (Maynard). Pub. Schs., Greenville; Oberlin, B.A., 1920, Mus. B., 1928; G. T. S., 1935. D—June, 1935, P—June, 1936, Bp. Manning. All Ang. Chap., Haines Falls, N.Y., 1935; Mstr. Hoosac Sch., Hoosick, N.Y., 1935-36; Chapl. Lake Delaware Boys' Camp, Delhi, N.Y., 1936; Asst. P. Gr. and S. Pet. Ch., Baltimore, 1936-38; Asst. P. Ch. Med., N.Y.C., 1938-39; Asst. S. Paul's Ch., Burlington, Vt., 1939-40; P-in-c. Newport, Island Pond and No. Troy, Vt., 1940-45; R. S. Pet. Ch., Portland, Me., 1945-46.

COLDREN, Charles Martin Jr. (Pa.), 4205 Spruce St., Phila. 4, Pa.—Instr. Dogmatics and Moral Theol., P.D.S., 1946—b. Lebanon, Pa., Mar. 8, 1909; s. Charles Martin Coldren and Caroline Dorcas (Seltzer). H. Sch., Lancaster, Pa.; F. & M., B.A., 1931; Lancaster Theol. Sem., B.D., 1935; Crozer Theol. Sem., Th.M., 1936; P. D. S., 1938-39; Un. Penn., M.A., 1936. D—May, 1939, P.—Dec., 1939, Bp. Wyatt-Brown. Cur. S. John's Ch., York, Pa., 1939-41; Cur. S. Jas. Ch., Phila., 1941-42; R. S. Nathan. Ch., Phila., 1942-43; Chapl. U. S. N. R., 1943-46.*

COLE, Albert Elliston (Ind.), 111 S. Grant St., Bloomington, Ind.—R. Trin. Ch. and Chapl. Episc. Stds. Un., Ind., 1925—b. Atlanta, Ga., Mar. 20, 1892; s. William Judson Cole and Evelyn (Sweeney). Purdue; Ind. Un., B.A., M.A., 1927; W. T. S., S.T.B. D—June, 1917, P—Oct., 1917, Bp. Francis. m. Besse Barlow, Oct., 1917; c. two. R. S. John's Ch., Bedford, Ind., 1917-22; Chr. Ch., Bowling Green, Ky., 1922-25. Bd. Exam. Chapls., 1925—Secy. Bloomington Rotary Club, 1929-48; Dist. Gov., Rotary Internat., 1937-38; Dir. Rotary Internat., 1946-47. Author: "A Questionnaire for College Students," (Living Church), 1935.

COLE, Clarence Alfred (N.C.), 1500 E. 7th St., Charlotte, N.C.—R. S. Mart. Ch., 1941—b. Washington, D.C., June 15, 1909; s. Carl Adams Cole and Blanche Margaret (Mack). H. Sch., Wash.; Benj. Franklin Un., B.C.S.; Duke, B.A.; Un. So., B.D., 1936. D—June, 1936, Bp. Freeman; P—May, 1937, Bp. Thomas. m. Catharine Tate Powe, June 1, 1938; c. three. Asst. R. Gr. Ch., Charleston, S.C., 1936-38; Tchr., Porter Mill. Acad., Charleston, S.C., 1938; R. S. Steph. Ch., Oxford and P-in-c. S. Pet. Ch., Stovall and Holy Trin. Ch., Townsville, N.C., 1938-41.*

COLE, John Henry (Ala.), 556 State St., Mobile, Ala.—R. Ch. of Shpd., 1948—b. Bracey, Va., Mar. 10, 1895; s. James Henry Cole and Martha (Gilmore). S. Paul's Sch., Lawrenceville, Va.; S. Paul's Norm., 1938. Bp. Payne Div. Sch., 1932. D—May, 1932, Bp. Freeman; P—May, 1941, Bp. Gribbin. m. Mary India Washington, Dec. 25, 1920. Tchr. Pub. Schs., Va., 1938-40. M-in-c. S. Matth. Ch., Asheville, N.C., 1940-44; P-in-c. S. Cypr. Ch., Pensacola, Fla., 1944-48.

COLE, John Sanders (C.), 2132 W. 3rd St., Waterloo, Ia.—Retired, 1933—b. Devonshire, Eng., May 11, 1864; s. George Cole and Mary (Sanders). W. T. S., B.D., 1898. D—May, 1898, P—Dec., 1898, Bp. McLaren. m. Elida Craig, 1887. Ch. Annunc., Chicago, 1898-1906; S. Andr. Ch., Waverly, Ia., 1906-10; Mssy. Dio. Spok., 1910; S. Andr. Ch., Waverly, Ia., 1910-20; P-in-c. S. Luke's Ch., Cedar Falls, Ia., 1911-20; S. Jas. Ch., Dundee, Ill., 1920-22; S. Chris. Ch., Oak Park, Ill., 1922-32; Trin. Ch., Belvidere, Ill., 1932-33. Secy. Dio. Ia., 1906-10.

COLE, Lawrence Thomas (N.Y.), 38 E. 37th St., New York 16, N.Y.—b. Ann Arbor, Mich., Apr. 24, 1869; s. Nelson B. Cole and Elizabeth H. (Felch). Un. Mich., B.A., 1892, M.A., 1896; Post Grad. Sch. Ch. Un. Bd. Regents, 1895-98; G. T. S., B.D., 1896; Colomb., Ph.D.,

1898; S. Steph. Coll., B.D., 1905. D—June, 1895, Bp. H. C. Potter; P—Mar., 1896, Bp. Davies. R. S. John's Ch., Crawfordville, Ind., 1898; Archd. Michigan City, 1899; Warden S. Steph. Coll., 1899-1903; R. Trin. Sch., N.Y., 1903-37. Exam. Chapl. Dio. N.Y., 1904; Bd. Trust. G. T. S., 1904; Supt. N.Y. Soc. Promoting Rel. Learn. Author: "The Basis of Early Christian Theism," 1898.*

COLE, Ned Jr. (Mo.), 405 E. High St., Jefferson City, Mo.—R. Gr. Ch., 1949—b. California, Mo., Feb. 6, 1917; s. Ned Cole and Gladys (Waiser). Pub. Schs., California, Mo.; Westminster Coll., B.A., 1939; Un. Mo.; E. T. S., B.D., 1948. D—June, 1948, P—Dec., 1948, Bp. Scarlett. Cur. Calv. Ch., Columbia, Mo., 1948-49.

COLE, Stuart Gotthieb (O.), 13216 Detroit Ave., Lakewood 7, O.—R. Ch. Ascen., 1949—b. Elmira, N.Y., Nov. 21, 1902; s. Frank Gerry Cole and Rose Belle (Kimmick). Free Acad., Elmira; Hob., B.S.; Bex., B.D., 1928. D—Apr., 1928, P—Nov., 1928, Bp. Coley. m. Doris Mary Lyons, July 14, 1930; c. two. In-c. Ceth. Ch., Sherrill, N.Y., 1928-30; Cur. S. Paul's Ch., Syracuse, N.Y., 1930-32; R. Trin. Ch., Seneca Falls, N.Y., 1932-39; Chapl. and Asst. Prof. Hob., 1939-45; R. Ch. Ascen., Rochester, N.Y., 1945-49. Trust. Hob., 1946.

COLE, William Henry (C.N.Y.), 412 Hugunin St., Clayton, N.Y.—R. Chr. Ch. and Supervisor No. Country Mssns. Team, 1944—b. Monrath, Queens Co., Ire., Feb. 20, 1904; s. Samuel George Cole and Sarah Jane (Mara). H. Sch., Pittsfield; S. Steph. Coll., B.A.; G. T. S., 1928, S.T.B., 1929, S.T.M., 1931. D—June, 1928, Bp. Oldham for W. Ma.; P—May, 1929, Bp. Davies. m. Margaret Winslow Hall, 1935; c. two. Fell. and Tutor G. T. S. and Asst. S. Mary's Ch., W. New Brighton, S.I., N.Y., 1928-31; Vic. S. Andr. Ch., Turner's Falls, Emm. Ch., Sherburne Falls and S. John's Ch., Ashfield, Mass., 1931-38; R. Holy Trin. Par., Southbridge, Mass., 1938-44. Mem. Dept. Chr. Educ., Dio. C.N.Y., 1946—; Exam. Chapl., Dio. C.N.Y., 1947—; Chrmn. Jefferson Co. Ch. Coun., 1948-49, Vice-Pres., same, 1949-50. Ed. Bible Class and Home Dept. Quarterly, Episc. Ch. Series, 1932-42.

COLEMAN, Elliott Galbraith (W.N.C.), 1819 Park Ave., Baltimore 17, Md.—Chrmn. Dept. Writing, Speech and Drama, Johns Hop., 1945—b. Binghamton, N.Y., Sept. 26, 1906; s. Rev. Benjamin A. Coleman and Jennie Rachel (Galbraith). H. Sch., Binghamton Centr.; Wheaton Coll., B.A., 1928; Pr.; S. Steph. Hs., Oxon; G. T. S., Spec. Stdt. D—May, 1942, Bp. Manning for W.N.C. Hd. Engl. Dep., Asheville Sch., 1937-41. Postulant, O.H.C., 1942. Author: "Poems," 1936; "An American in Augustland," 1940; "Pearl Harbor," 1942.*

COLEMAN, Frank Jordan (N.K.), 575 Kearny Ave., Arlington, N.J.—R. Trin. Ch., 1948—b. Saint John, N.B., Can., June 23, 1902; s. Henry Rogers Coleman and Annie May (Chamberlain). Un. Coll., Un. Tor., B.A., 1934; Wyc., 1935. D—June, 1935, P—May, 1936, Bp. of Fred-ericton. m. Mary Holthy, Dec. 9, 1948. Serv. in Can., 1935-48.

COLEMAN, Frederick Alfred (N.Y.), R.F.D., Was-saic, N.Y.—Retired, 1948—b. New York City, Jan. 14, 1880; s. Joseph Coleman and Blanche (Conkling). Trin. Sch., N.Y.C.; G. T. S., 1904, Post Grad., 1905. D—June, 1905, Bp. Greer; P—Apr., 1906, Bp. Lines. m. Helen Greenwood, June 16, 1906; c. two. Mssy-in-c. S. Agnes Ch., Little Falls and S. Paul's Ch., Butler, N.J., 1905-07; Asst. S. John's Ch., Stamford, Conn., 1907-10; R. Trin. Ch., So. Norwalk, Conn., 1910-19; R. S. Paul's Ch., New-ark, N.J., 1919-26; R. S. Andr. Ch., Brewster, N.Y., 1927-48; Vic. S. John Bapt., Carmel, N.Y., 1930-48. Dioc. Rel. Educ., Conn., 1915.

COLEMAN, Henry Rogers (N.Y.), 104 City Island Ave., New York 64, N.Y.—R. Gr. Ch., 1946—b. July 31, 1901. D—May, 1926, Bp. of Tor.; P—June, 1927, Archbp. of N.S. m. Gladys Laura Dorse, Apr. 30, 1927; c. four. Serv. in Can., 1926-41; Chapl. R. C. A. F., 1941-46.*

COLEMAN, John Gbuduo (Lib.), Robertbart, Grand Cape Mount, Liberia, W. Africa.—Retired, 1943—b. Rocktown, Cape Palmas, Lib., Mar. 3, 1875; s. Kedo Dable Coleman and Tansiede Coleman. Hope-Wardde Inst., Old Calabar; Cuttington Coll. and Div. Sch. D—June, 1904, P—Apr., 1906, Bp. Ferguson. m. (1) Mary W. Newville, (dec.), Aug. 4, 1904; (2) Louisa J. Johnson, May 10, 1922; c. seven. In-c. Fish Town, Lib., 1904-09; Nyenewadoko, Lib., 1909-12; R. All SS. Ch., Blagyeke, Lib., 1912-16; R. S. Thos. Ch., Krootown, Lib., 1916-23; Vic. Ch. Our Sav., Bendu, Lib., 1923-30; P-in-c. S. Andr. Ch., Balamoh, Lib., 1930-43.

COLEMAN, John Milton (L.I.), 265 Decatur St., Brooklyn, N.Y.—R. S. Phil. Ch., 1933—b. Blackstone, Va., Nov. 25, 1901; s. Charles Washington Coleman and Mattie Adeline (Tucker). S. Paul's Sch., Lawrenceville, Va.; Linc., B.A., D.D. (Hon.), 1949; G. T. S., 1932. D—May, 1932, P—Dec., 1932, Bp. Stires. m. Hughie Boyer, June 29, 1927; c. four.

COLEMAN, John Parker (W.), 3601 Alabama Ave., S.E., Washington 20, D.C.—Vic. S. Tim. Chap., 1944—b. Colon, P.C.Z., Apr. 29, 1916; s. Albert James Coleman and Edith (Shaw). H. Sch., New Rochelle; Dart., B.A.,

1938; Colomb, M.A., 1940; E. T. S., B.D., 1943; Grad. Wk., V. T. S. and Wash. Sch. Psychiatry, Wash., D.C. D—Feb., 1943, Bp. Sherrill; P—Aug., 1943, Bp. Dallas. m. Mildred Gertrude Conway, Feb. 7, 1949. Asst. M. Chr. Ch. Cathd., Hartford, Conn., 1943-44.

COLES, Charles Ernest (Ore.), Padre Rancho, Gaston, Ore.—Retired, 1946—b. Great Britain, May 5, 1876; s. Rev. John Coles and Mary (Juleff) H. Sch., South London; London Un.; Met. Theol. Coll., G.Th.; Va. Coll., M.A.; St. Un., Ky., Ph.D., 1905; Simmons Un., D.D., 1926. D—Mar., 1918, P—Oct., 1918, Bp. Burleson. m. Margaret Clark (dec.), Oct. 6, 1904; c. three. Army Chapl. and Colonial Min. Cape Colony, South Africa, 1899-1907; Free Ch. Min., Great Britain, 1907-11; Min. Presbyt. Ch., U. S. A., 1911-17; Gen. Mssy. Springfield, S.D., 1917-19; R. Trin. Ch., Pierre, S.D., 1920-22; R. Trin. Ch. and Vic. S. Jas. Ch., Pueblo, Colo., 1922-24; R. S. Mich. Ch., Hays, Kan. and Archd. W. Kan., 1924-32; Chapl. C.C.C. and Supply Prchr., 1932-36; Vic. S. Jas. Ch., Portland, Ore., 1936-37; Vic. S. Pet. Ch., Albany and Linn Co., Ore., 1937-39; Supply Wk., 1939-42; Chapl. Ore. St. Guard and Hill Milit. Acad., Portland, 1942-46. Chapl. World War I., 1917-20; Chapl. St. Senate, S.D., 1920-22; Del. Prov. Syn., 1922-24; Chapl. Colo. St. Hosp. and Minnequa Hosp., 1923-24; Exam. Chapl., Dio. Colo.; Chrmn. Soc. Serv. Dept.; Mem. Coun. Advice; Gen. Mssy. and Exam. Chapl., Dist. Sal. One of three Cmssns. for Rural Life Sch. for Clergy, Kan. St. Coll. Summers 1925-30. Lectr. Ft. Hays St. Coll., 1927-30; Soc. Serv. wk., U.S. Govnt. Knight Templar, Scottish Rite Mason; Hon. (Life) Dept. Chapl. for Kan., V.F.W.; Life Mem. Lions Club; Life Fndr. and Mem. Civil Legion. Author: "Echoes from a South African Pulpit"; "A Sunday Meditation"; "The Apostles Creed"; "You Should Know"; Other publications.

COLETTA, Vincent H. (Cal.), Box 1731, Monterey, Cal.—Vic. S. Jas. Ch. and Dir. Army and Navy Cmssn. Center, 1943—b. Noto, Italy, Feb. 2, 1883; s. Joseph Coletta and Grace (Tagliarini). Noto; San Remo and Torino, Ph.B., 1907; Colgate, 1914. D—Nov., 1943, P—May, 1944, Bp. Block. m. Adelia Bryant, Dec. 23, 1914; c. three. Bap. Min., 1914-43.

COLEBY, Rt. Rev. Edward Huntington. Died June 6, 1949. For data see Edition 1947.

COLLAR, Thomas John (C.N.Y.), Aurora, N.Y.—R. Emerit. S. Paul's Ch., 1949—b. Green Twp., Ind., Oct. 29, 1874; s. Thomas T. Collar and Mary Ann (Sweeney). Un. Vincennes, Ind., 1902; Washburn Coll., Topeka, Kan., 1902-03; Kan. Theol. Sch., 1902-05. D—Dec., 1903, P—June, 1905, Bp. Millspaugh. m. Harriet Julia Terry, Aug. 10, 1909; c. two. D-in-c. S. Mark's Ch., Oskaloosa, Kan., 1903-05; R. same, 1905-06; P-in-c. S. John's Ch., Omaha, Neb., 1906; R. Holy Trin. Ch., Schuyler, Neb., 1906-08; Ch. Gd. Shpd., Omaha, Neb., 1908-20; Can. Trin. Cathd., Omaha, Neb., 1910-20; P-in-c. S. Amb. Ch., Groton and Trin. Ch., Dyden, N.Y., 1920-21; S. Pet. Ch., Bainbridge and P-in-c. S. Ann's Ch., Afton, N.Y., 1921-30; R. S. Paul's Ch., Aurora and P-in-c. Gr. Ch. Union Springs, N.Y., 1930-48. Mem. and Secy. Stndg. Con., 1915-19 and Cleric Cathd. Chap., 1916-20, both Dio. Neb.; Episc. Pastor, Wells Coll., 1930-48; Episc. Pastor Auburn Prison, Women, 1930-33, Men, 1930-42; Dep. Gen. Conv., 1919. Bus. mgr.: "The Crozier," Neb. Dioc. Monthly, 1915-20.

COLLARD, George Francis (N.Y.), St. Mary's Convent, Peekskill, N.Y.—Chapl. S. Mary's Sch. and Asst. Chapl-in-Res. S. Mary's Convent, Sept., 1936—b. Newburgh, N.Y., June 17, 1893; s. Oliver B. Collard and Rachel Jane (Stokes). G.T.S. (non-grad.). D—May, 1918, Bp. Stearly; P—Dec., 1918, Bp. Lines. Cur. Chr. Ch., Hackensack, N.J., 1918-21, also 1923-34 and 1935-36; R. S. Paul's, Hoboken, N.J., 1922-23; Vic. Gr. Chap., E. Rutherford, and S. Mark's, Teaneck, N.J., 1935.

COLLETT, Thomas Alfred Fletcher (N.Y.), 3195 Parsifal Pl., Bronx 61, N.Y.—P-in-c. S. Paul's Ch., Trenton, N.J., 1948—b. Gospel Oak, London, Eng., Jan. 30, 1886; s. Rev. Maubrey Ernest Collett and Ann (Casely). Geneose Norm. Coll., N.Y.; Hob.; Syr., B.A.; Colomb, M.A., 1917; Harv.; Fordham; London; G. T. S. D—June, 1917, P—Dec., 1919, Bp. Burch. m. Irene Lucilia Staab, 1918; c. two. Various offices held from Asst. to R., Anglican Ch., U. S. A. and British Common Wealth, 1913—Instr. Pub. Schs., Bronx, N.Y., 1913—, Author: "The Spirit of Conformation and Reformation"; "The Incarnation of Christ in Man."

COLLETTI, James (Ia.), Box 383, Oak Park, Ill.—Instr. Hist. Oak Park and River Forest Twp. H. Sch.—b. Italy, 1891; s. Antonio Colletti and Anna (LaBella). Pub. Sch. and H. Sch., N.Y.C.; Colomb, B.A., 1915; E. T. S.; Chi., M.A., 1929. D—Feb., 1921, P—Nov., 1921, Bp. Morrison. m. Edith Sarah Best, 1918; c. one. Instr. Hist. and Econ. H. Sch., Davenport, Ia., 1920-26; R. Chr. Ch., Burlington, Ia., 1926-29.*

COLLINS, David Browning (Ark.), St. Andrew's Rectory, Marianna, Ark.—R. S. Andr. Ch., 1949—b. Hot Springs, Ark., Dec. 18, 1922; s. Rev. Charles Frederick Collins and Agnes Elizabeth (George). H. Sch., Hot

Spring; Un. So., B.A., 1943, B.D., 1948. D—June, 1948, P—Mar., 1949, Bp. R. B. Mitchell. m. Maryon Virginia Moise, Oct. 14, 1945. D-in-c. S. Andr. Ch., Marianna, Ark., 1948-49.

COLLINS, Henry Clinton (E.), 108-13th St., Pacific Grove, Cal.—Retired, 1930—b. Trappe, Md., Nov. 23, 1862; s. William Collins and Leah Sophia (Griffin). Internatl. Bus. Coll., 1883; S. Steph. Coll.; Johns Hop.; Balt. Med. Coll., M.D., 1891; Un. Va., 1901; V. T. S., 1890. D—June, 1890, P—Apr., 1892, Bp. Adams. m. Frances Macnab, June 17, 1903; c. two. Asst. Emm. Ch., Baltimore and R. S. Paul's Par., Trappe, Md., 1892-93; China, 1893-1900; Un. Va., 1900-01; Salmon City, Ida., 1901-03; No. Yakima, Wash., 1903-04; The Dalles, Ore., 1904-07; Portland, Ore., 1907-08; Hood River, Ore., 1908-09; Ventura, Cal., 1909-11; Klamath Falls, Ore., 1911-13; R. S. Luke's Ch., Coeur d'Alene, Ida., 1915-16; The Wilderness, Crescent, Ore., 1916-19; Shrewsbury Par., Kennedyville, Md., 1919-23; P-in-c. S. Paul's Ch., Sparks, Nev., 1924-26; R. All Hallows' Par., Snow Hill, Md., 1926-30. Del. Gen. Conv., 1907; Del. Amer. Prison Cong., Buffalo, 1916; Justice of the Peace, Crescent, Ore., 1930-1935.

COLLINS, James Monroe (Pa.), 225 So. 3rd St., Phila. 6, Pa.—Exec. Dir. P.E. City Mssn., 1942—b. Phila., Feb. 28, 1882; s. James Watson Reid Collins and Alva-retta (Monroe). Un. Pa., B.A., 1911; P. D. S., B.D., 1913, D.D. (Hon.), 1945. D—May, 1913, Bp. Rhinelander; P—Mar., 1914, Bp. Vincent. m. Evelyn Risley, July 31, 1916. Asst. Chr. Ch., Cincinnati, O., 1913-15; Asst. Chr. Ch., Detroit, Mich., 1915-16; R. S. Paul's Ch., Lansing, Mich., 1916-18; R. Ch. Atone., Phila., 1918-42. Mem. Dept. Chr. Soc. Relations; Mem. Bd. Exam. Chapl.; Bd. Trust, P. D. S.

COLLINS, John Alfred (Cal.), 430 29th Ave., San Francisco 21, Cal.—R. S. Pet. by-the. Golden-Gate, 1931—b. Brooklyn, N.Y., Mar. 1, 1887; s. Charles Marian Collins and Gertrude Emma (Malme). Ch. Div. Sch. Pac., 1918. D—May, 1918, P—Dec., 1918, Bp. Nichols. m. Margaret MacMurray, Sept. 30, 1918; c. two. R. Ch. Holy Sav., Santa Clara, Cal., 1918-20; S. Luke's Ch., Los Gatos and S. John's Ch., Saratoga, Cal., 1918-27; Asst. to Dean, Gr. Cathd., San Francisco, 1927-30; R. S. Steph. Ch., San Luis Obispo, Cal., 1931.

COLLINS, Paul Doane (A.), 2900 5th Ave., Troy, N.Y.—R. S. Barn. Ch., 1945—b. Lansdowne, Pa., July 3, 1911; s. Edward Trowbridge Collins and Mabel Harriet (Doane). Episc. Acad., Pa.; Deerfield Acad., Mass.; Dart., B.A., 1933; G. T. S., 1936. D—June, 1936, Bp. Taitt; P—Dec., 1936, Bp. Mize for Pa. Mem. G. T. S. Assoc. Mssn., Hays, Kan., 1936-39; Asst. S. Clem. Ch., Phila., 1939-42; R. S. John's Par., Poultney, Vt., 1942-45.

COLLINS, Robert Martin (Dal.), 806 North Lane, Comanche, Tex.—P-in-c. S. Matt. Ch., Comanche, Trin. Ch., Dublin and S. Luke's Ch., Stephenville, 1948—b. Brooklyn, N.Y., Dec. 31, 1920; s. Martin Joseph Collins and Leona Crystal (Mattocks). H. Sch., Brooklyn; Ohio Un., B.A., 1945; Nash, B.D., 1947. D—Mar. 1947, Bp. Conkling. P—Sept., 1947, Bp. Fenner. m. Ruth Griffin, Dec. 23, 1944; c. one. P-in-c. Emm. Ch., Olathe, Kan., 1947-48.

COLLOQUE, Orrok. Died September 26, 1949. For data see Edition 1947.

COLMORE, Rt. Rev. Charles Blayne, P. O. Box 1031, Winter Park, Fla.—Retired, 1947—b. Victoria, Tenn., Mar. 31, 1879; s. Robert Lionel Colmore and Priscilla Diana (Addenbrooke). Un. Co., B.A., 1898, M.A., 1900, B.D., 1903, D.D., 1914. D—June, 1903, P—Jan., 1904, Bp. Gailor. Con. Bp. Dec. 17, 1913. m. Sarah Rogers Palmer, Nov. 18, 1903; c. seven. R. Ch. Messiah, Pulaski, Tenn., 1903-04; Cur. Mt. Pleasant, Tenn.; Dean Holy Trin. Cathd., Havana, Cuba, 1905-13; Bp. Mssy. Dist. Puerto Rico, 1913-47.

COLONY, David Carl (La.), 2214 Metairie Rd., Metairie, New Orleans 20, La.—R. S. Mart. Ch., 1946—b. Prin. S. Mart. Par. Sch., 1947—b. Pinsk, Russia, Apr. 8, 1899; s. Ivan Colony and Esther (Glauberman). Br. Army Schs., Cairo, Egypt; Un. London; Un. Pa., B.A., 1924; Priv. stdy for orders. D—June, 1927, P—Feb., 1928, Bp. Matthews. m. Sadie Ella Bedwell, Nov. 29, 1923; c. one. Mstr. Episc. Acad., Overbrook, Pa., 1924-28; Mstr. Hav., 1929-34; Cur. Ch. Gd. Shpd., Rosemont, Pa., 1927-31; Loc. Ten. S. Luke's Ch., Kensington, Pa., 1937-38; R. same, 1938-42; Chapl. (Lt. Col.), U. S. A., 1942-46. Decorated with Army Commendation Ribbon, June, 1946. Author: Arts. publ. in Harper's Magazine, Scribner's, The Forum, The Reader's Digest, etc.

COLQUHOUN, Joseph Ross (Minn.), 6469 Gilson Ave., North Hollywood, Cal.—Retired, 1946—b. Glasgow, Scotl., 1879; s. Donald McColl Colquhoun and Margaret (Ross). H. Sch., Glasgow; Un. Glasgow, M.A.; Montr. Dioc. Theol. Coll. D—June, 1910, Bp. of Calgary; P—Oct., 1912, Bp. of New Westminster, Can. m. Ruth Smith, Jan. 19, 1917; c. five. Serv. in Can., 1912-13; Serv. in Scotl., 1913-24; P-in-c. Gr. Ch., Pine Is., Minn., 1925-27; P-in-c. S. Matt. Ch., Chatfield, Minn., 1925-27; P-in-c. S. Matt. Ch., Chatfield, Trin. Ch., St. Charles and Emm.

Ch., Rushford, Minn., 1934-41; R. S. John's Ch., Mankato, Ch. Holy Nativ., Wells, and All Ang. Ch., Lake Crystal, Minn., 1941-46. Dean Mankato Dnry. and Exam. Chapl., Dio. Minn.

COLSTON, A. Vaughan. Died May 11, 1949. For data see Edition 1947.

COLTON, William Neely (N.Y.), St. Luke's Convalescent Hosp., King St., Greenwich, Conn.—Retired, 1937—b. Beatrice, Neb., Sept. 18, 1875; s. Joseph Scudder Colton and Sophie (Neely). Hob., B.A., 1897; G. T. S., 1903. D—June, 1903, Bp. H. C. Potter; P—Jan., 1905, Bp. Griswold. m. Margaret Whitney, Dec. 28, 1904. Cur. Gr. Ch., N.Y.C.; Mssy. Concordia, Kan.; Hdmstr. S. John's Ch., Milit Sch., Salina, Kan.; Dean S. Paul's Cathd., Oklahoma City, Okla.; R. S. Barn. Ch., Irvington, N.Y., 1914-37.*

COLWELL, Hollis Wesley (L.A.), 1035 Chautauqua Blvd., Pacific Palisades, Cal.—Chapl. Vet. Admin., 1946—b. Worcester, Mass., Aug. 24, 1898; s. George B. Colwell and Jennie Daly (Croster). H. Sch., Worcester; Grad. Wk., Harv. and Clark Un.; S. Steph., B.A.; G. T. S., 1925. D—June, 1925, P—Mar., 1926, Bp. Davies. m. Pauline Louise Van Wageningen, Oct., 1922; c. two. D. and P-in-c. S. Mary's Ch., Palmer and S. Andr. Ch., Ludlow, Mass., 1925-27; R. S. Andr. Ch., Harrisburg, Pa., 1927-31; R. S. Steph. Ch., Beverly, N.J., 1931-40; R. Ch. Ascen., Troy, N.Y., 1940-43; Chapl. (Lt. Comdr.) U. S. N., 1943-46. Exec. Coun. 1929-30; Chrmn. Publ. Dept., 1929-31; Mem. Field Dept., 1930; Del. Prov. Syn., 1929-30, all Dio. Har. Del. Prov. Syn., 1935-36; "Flying Squadron," Dio. N.J., 1931-40; Chapl. Canterbury Club, Episc. stdts. at Rensselaer Polytech. Inst., 1940. Bus. Mgr., "Harrisburg Churchman," 1929-31.*

COMLEY, Lloyd George (A.), St. Mary's Rectory, Lake Luzerne, N.Y.—P-in-c. S. Mary's Ch., and S. Chris. Ch., North Creek, 1948—b. Toronto, Ont., Apr. 18, 1917; s. James Arthur Comley and Muriel Maud (Leary). H. Sch., Toronto; DuBose Meml. Ch. Trng. Sch.; S.-W. T. S. D—Oct., 1945, Bp. Rhea; P—July, 1946, Bp. Conkling. m. Dorothy Burling, Sept. 21, 1941; c. three. P-in-c. S. John's Ch., Mt. Prospect, Ill., 1945-46; P-in-c. S. Luke's Ch., Weiser and S. Jas. Ch., Payette, Ida., 1946-48.

COMO, John Freeman (O.), 117 W. Fourth St., Port Angeles, Wash.—R. S. Andr. Ch., 1939—b. St. John, N.D., Jan. 31, 1896; s. John Como and Sarah (Lassarde). Un. N. D., B.A., 1918. D—Sept., 1926, P—Nov., 1927, Bp. Fox. m. Anna M. Brophy, May 26, 1923; c. one. R. Chr. Ch., Kalispell, Mont., 1928-30; R. S. Mark's, Anaconda, Mont., 1930-39. Published: "The Church of the New Testament," 1927; "In the Light of the Supernatural," 1930; "Of Things Pertaining to Life Hereafter," 1934; "Proof for the Existence of God," 1935.*

COMPSON, Frederick James (Har.), The State Hospital, Middletown, Conn.—Retired, 1936—b. St. Helens, Lancs., Eng., Jan. 1, 1885; s. Rev. William R. Compson and Emma (Green). Un. Pa., B.D., 1916. D—Apr., 1916, Bp. Williams for S.O.; P—Nov., 1916, Bp. Weller. m. Florence Eberly Mentzer, Nov. 10, 1920. Mssy. Manistique, Mich., 1916-17; R. Trin. Ch., Mattoon, Ill., 1917-19; Temp. Chapl., Huntington, Pa., 1919-20; Mssy. York, Neb., 1920-22; Mssy. Anderson, Ill., 1922-24; Dio. W. Va., 1925; R. Gr. Ch., Linden, N.J., 1925-30; R. S. Jas. Ch., Bedford, Pa., 1930-36.

CONDER, Charles Leslie (L.A.), Box 35, Thermal, Cal.—Mssy-in-c. S. Chris. Chap. Trailer, 1941—b. Brighthouse, Yorks, Eng., June 25, 1906; s. Markham Conder and Eliza (Grindrod.) Elland Gram. Sch.; Elland Tech. Sch.; Halifax Municipal Tech. Coll.; Ch. Army Trng. Coll., London, 1927; read priv. for Holy Orders, 1944. D—Dec., 1944, P—June, 1945, Bp. Stevens. m. Mary Ann Alves, Apr. 15, 1936; c. two. Dioc. Lay Evang., Bradford, Eng., 1927-28; Rur. Mssr., Conn., 1928; Asst. Secy. Ch. Army, U. S. A., 1929-32; Dioc. Lay Evang., Winchester, Eng., 1933; Mssn. Prchr. Ch. Army, U. S. A., 1933-35; Dir. House of Happiness, Scottsboro, Ala., 1935-41.

CONDER, Evert, C.S.S.S. (Sp.), P. O. Box 1634, Central Station, Arlington, Va.—1st Lt. U. S. A. A. F., 1942—b. White Co., Ind., Dec. 28, 1905; s. Fred Washington Conder and Elizabeth (Young). H. Sch., Otterbein; DeP.; Purdue, B.S., 1931; Un. Ill., M.S., 1933; Berk., 1940; Nash., 1942. D—May, 1942, Bp. Conkling; P—Sept., 1943, Bp. White. Mssy. S. Mark's Ch., Chester, Ill., 1940; S. Chad's Ch., Okauchee, Wis., 1941; S. Paul's Ch., Ashpithun, S. Mark's Ch., Beaver Dam and S. Paul's Ch., Columbus, Wis., 1941-42; Asst. S. Agnes' Ch., Washington, D.C., 1942-46. Author: verse, short stories, scientific arts. and songs.

CONDIT, George E. (Pa.), 7497 Tulpehocken St., Phila. 38, Pa.—R. S. Matth. Ch., 1945—b. Rogersville, Pa., May 16, 1915; s. W. Gilbert Condit and Katherine Charlotte (Stumpf). Glen Nor H. Sch.; Leh., B.A., 1936; G. T. S., 1939. D—June, 1939, P—Dec., 1939, Bp. Taitt. m. Eleanor E. Bill, Sept. 27, 1941; c. one. Cur. S. Mark Ch., Frankford, Phila., 1939-40; R. Holy Commun. Ch., Wash., D.C., 1940-42; R. Redemp. Ch., Phila., 1943-45.

CONDIT, Robert Yellowlee (L.I.), 196-10 Woodhull

Ave., Hollis 7, N.Y.—R. S. Gabr. Ch. and Hdmstr. Woodhull Sch., 1941—b. Burlington, Conn., Dec. 18, 1903; s. Rev. Henry J. Condit and Alberta (Morrow). H. Sch., Ithaca, N.Y.; Trin., B.S., 1927; Camb., 1931. D—Sept., 1930, Bp. Acheson; P—Dec., 1932, Bp. Stires for Mass. m. Priscilla Sargent, Sept. 6, 1931; c. one. Asst. Trin. Ch., Newton Centre, Mass., 1930-31; R. S. John's Ch., Brooklyn, N.Y., 1932-41.*

CONDON, Donald William (Vt.), St. James' Rectory, Woodstock, Vt.—R. S. Jas. Ch., 1946—; Prot. Chapl. Vet. Hosp., White River Jct., 1947—b. Binghamton, N.Y., Feb. 17, 1913; s. Thomas William Condon and Mabel Elizabeth (Sherwood). H. Sch., Johnson City, N.Y.; Hob., B.A., 1934; G. T. S., 1937. D—Apr., 1937, P—Nov., 1937, Bp. Coley. m. Hetty Semple Frye, Aug. 25, 1937; c. two. R. Chr. Ch., Jordan and Emm. Ch., Memphis, N.Y., 1937-39; R. All SS. Ch., Fulton, N.Y., 1939-43; Chapl. U. S. N. R., 1943-46.

COPE, Lisle Hamilton (M.), 11 W. Third St., Monroe, Mich.—R. Trin. Ch., 1939—b. Grand Rapids, Mich., Dec. 30, 1895; s. Henry Arthur Cope and Minnie Ellen (Leach). Asbury Coll. (Theol. Diploma Course), 1918; Albion Coll., B.A., 1923. D—Apr., 1931, P—Dec., 1931, Bp. McCormick. m. Ruth Kathryn Stetzinger, Sept. 10, 1921; c. three. R. Ch. Gd. Shpd., Allegan, Mich., 1931-34; R. S. Mary's Ch., Detroit, 1934-39.*

CONKLIN, Edward Wilbur (N'k.), 24 Rector St., Newark 2, N.J.—Asst. Trin. Cathd., 1949—b. Jamaica, N.Y., Feb. 3, 1922; s. Leonard Erle Conklin and Bessie Pearsall (Murray). H. Sch., Rockville Centre, N.Y.; Brooklyn Acad., U.S. Naval Acad., B.S., 1944; U. T. S., B.D., 1949. D—Jan., 1949, Bp. Washburn. U. S. N. R., 1939-41; U. S. N., 1941-46.

CONKLIN, Randall William (N.J.), 507 Asbury Ave., Asbury Park, N.J.—R. Trin. Ch., 1924—b. Brooklyn, N.Y., Mar. 14, 1884; s. James W. Conklin and Susan Jane (Wilson), Syr., 1911; Drew Theol. Sem., 1915. D—Dec., 1916, P—July, 1917, Bp. Lines. m. Harriet Patrick Teelin, June 15, 1910. Methd. Episc. Ch.; R. S. Alb. and S. Geo. Mssns., Newark, N.J., 1916-21; R. S. Steph. Par., Riverside and Trin. Par., Fairview, N.J., 1921-24.*

CONKLING, Rt. Rev. Wallace Edmonds, 65 E. Huron St., Chicago 11, Ill.—Bp. of Chicago, 1941—b. Matteawan, N.Y., Oct. 25, 1896; s. Charles Edmonds Conkling and Susan May (Bright). H. Sch., Matteawan; Wms., B.A., D.D.; Oxon., B.Litt.; P. D. S., S.T.B., D.D.; S.-W. T. S., S.T.D.; N. W. and Nash., D.D. D—Jan., 1921, P—Dec., 1922, Bp. Lloyd. Con. Bp. of Chicago, Feb. 24, 1941. m. Constance L. Sowby, July 10, 1930; c. two. R. S. Luke's Ch., Phila., 1923-41; R. S. John Bapt., Phila., 1935-40. Author: "True Values," 1931; "Darkness and Light," 1931; "The Queen Mother," 1932; "Health and Salvation," 1940; "Priesthood in Action," 1945; "Worship and Life," 1948.

CONLY, Edwin Leonard (Dal.), 3922 Stonebridge Dr., Dallas, Tex.—P-in-c. Ch. Holy Cross, 1947—b. Asherton, Tex., Jan. 5, 1915; s. Robert Sawyer Conly and Beatrice (Leonard). H. Sch., Asherton; Un. Tex., B.B.A., 1935; G. T. S., S.T.B., 1943. D—Apr., 1943, P—Oct., 1943, Bp. Jackson. P-in-c. S. Steph. Ch., Innis, La., 1943-45; Chapl. U. S. N. R., 1945-46; Asst. to Dean, Chr. Ch. Cathd., New Orleans, La., 1946-47.

CONNELL, Howard Bruce (Minn.), 2028 E. 7th Ave., Hibbing, Minn.—Assoc. R. S. Jas. Ch., 1949—b. Minneapolis, Minn., Sept. 5, 1924; s. Judson Stearns Connell and Ethyl (Dietz). H. Sch., Mankato, Minn.; Carl., B.A., 1948; S.-W. T. S., L.Th., 1947, B.D., 1948. D—June, 1947, P—Oct., 1948, Bp. Keeler. Vic. Camp Meml. Chap., Minnetonka Beach, Minn., 1948-49.

CONNER, James Wilver (P.R.), Chaplain School, Carlisle Barracks, Pa.—Chapl. (1st Lt.) U. S. A., 1948—b. Wash., D.C., Nov. 16, 1916; s. Wilver Conner and Mary Gladys (Fowler). H. Sch., Wash.; Wilson Tchrs., B.S., 1937; V. T. S., B.D., 1940. D—June, 1940, Bp. McClelland for W.; P—Dec., 1940, Bp. Cingman. m. Berenice Gillette, Jan. 20, 1943; c. three. Asst. S. Luke's Ch., Anchorage, Asst. M-in-c. S. Jas. Ch., Pewee Valley, S. Jas. Ch., Shelbyville and S. Thos. Ch., Lyndon, Ky., 1940-42; R. Emm. Ch., Corry, Pa., 1942; R. Trin. Ch., Shepherdstown and M-in-c. S. John's Ch., Harper's Ferry, W. Va., 1943-47; Can. S. John's Cathd., Santurce, San Juan, P.R., 1947-48. Secy. Dioc. Com. Forw. Serv., 1941-42; Chrmn. Ch. Sch. Divis., Dept. Chr. Educ., 1941-42; Instr. Curriculum Constr., Ch. Sch. Inst., 1941; Secy. Cler., 1941-42, all Dio. Ky.; Dean Eastern Convoc., 1945-47; Mem. Exec. Bd., 1945-47; Chrmn. Dept. Prom. and Publ., 1945-47; Mem. Stndg. Com., 1945-47; Dioc. Boys' Camp Instr., 1945; Chapl. same, 1946; Dioc. Girls' Camp Dean, 1946. Managing Ed.: "The Church News," 1945-47; Correso.: "Living Church," 1945-47.

COOK, Edward Herrick (Ma.), St. John's Church, Essex, Conn.—R. S. John's Ch., Essex and P-in-c. All SS. Ch., Ivoryton, 1949—b. New York City, Aug. 17, 1920; s. John Alden Cook and Louise Moore (Herrick). Phillips Exeter Acad.; Harv., B.A., 1943; E. T. S., B.D., 1944. D—June, 1944, Bp. Heron; P—Apr., 1945, Bp.

Remington. m. Anne Calkins, May 29, 1943; c. two. Asst. Ch. Redem., Chestnut Hill, Mass., 1942-44; M-in-c. S. Pet. Ch., Cross Keys, S. Andr. Mssn. and S. Mark's Mssn., Prineville, Ore., 1944-45; Chapl. U. S. A., 1945-47; Cur. Gr. Ch., Lawrence, Mass., 1947-49.

COOK, Elmer Jay (Conn.), 38 Hillhouse Ave., New Haven 11, Conn.—Prof. N. Test., Berk., 1948; Asst. R. S. John's Ch., W. Hartford, 1946; Librarian Hartford Sem. Fndt., W. Hartford, 1936—b. Howell, Mich., Aug. 20, 1901; s. Oscar G. Cook and Minnie Bell (Keitchen). Pub. Sch., McKeesport, Pa.; W. & J., B.A., 1924; Oxon., B.Litt., 1929; Hartford Theol. Sem., B.D., 1927, Ph.D., 1930; Colomb., B.S., 1941. D—June, 1936, P—Dec., 1936, Bp. Budlong. m. Esther Linton Henning, Sept. 21, 1924; c. one. Vic. S. Jas. Ch., Glastonbury, Conn., 1936-39; Asst. Min. S. Jas. Ch. and S. Luke's Ch., Glastonbury, Conn., 1940-42; Asst. Chr. Ch. Cathd., Hartford, Conn., 1942-46.

COOK, George Temple (L.I.), 35 Whitehall Blvd., Garden City, N.Y.—Vic. S. Andr. Ch., Oceanside, 1946—b. Brooklyn, N.Y., Dec. 11, 1923; s. William Pierson Cook, Jr. and Gladys (Moon). McBurney Sch.; Colomb., B.A., 1944; U. T. S., B.D., 1947. D—Oct., 1946, P—Dec., 1947, Bp. De Wolfe. m. Virginia Bolton, Oct. 16, 1948.

COOK, Leo Sanford (Roch.), 114 Canandaigua St., Palmyra, N.Y.—R. Zion Ch., 1947—b. Glasgow, Ky., Aug. 22, 1906. Bethel and Fresno St. Coll.; Ch. Div. Sch. Pac. D—May, 1935, P—Nov., 1935, Bp. Sanford. m. Harzeldene Hanson, 1934; c. two. Vic. Trin. Ch., Madra, Cal., 1935-37; Vic. Trin. Ch., Hayward, Cal., 1937-41; Asst. Ch. S. Mary of the Angels, Hollywood, Cal., 1941; R. Calv. Ch., Bastrop, Tex., 1941-43; Vic. S. Geo. Ch., Rochester, N.Y., 1943-47.

COOK, Luther Allen. Died February 9, 1948. For data see Edition 1947.

COOK, Richard Robert (La.), St. John Chysostom's Church, Delafield, Wis.—Asst. S. John Chryst. Ch., 1949—D—July, 1949, Bp. G. M. Jones.

COOK, Robert Moreland (Tenn.), 911 Harrison St., Syracuse, N.Y.—Asst. R. Gr. Ch. and Chapl. Episc. Stds., Syracuse, N.Y., 1949—b. Nashville, Tenn., Feb. 9, 1921; s. Isaac Milton Cook and Beatrice Madeline (Williams). Hume Fogg H. Sch.; Vanderbilt Un., B.A., 1942; Sch. Rel. Vanderbilt Un., 1942; Un. So., B.D., 1945; E. T. S., 1946. D—Feb., 1945, Bp. Maxon; P—July, 1946, Bp. Dandridge. Asst. Ch. Redem. and Gr. Ch., Boston, Mass., 1945-46; Mssy. S. Andr. Ch., Harriman and Chr. Ch., Rugby, Tenn., 1946-47; P-in-c. S. Andr. Ch. and S. Pet. Ch., Nashville, Tenn., 1947-48; P-in-c. Ch. Redem., Matituck, N.Y., 1949.

COOK, Samuel Wainwright (Minn.), Camp Meml. Chapel, Minnetonka Beach, Minn.—D-in-c. Camp Meml. Chap., 1949—b. Minneapolis, Minn., Oct. 1, 1920; s. Louis Gray Cook and Gertrude (Evans). H. Sch., Minneapolis; Macalester Coll., B.A., 1943; S.-W. T. S., B.D., 1949. D—May, 1949, P—Dec., 1949, Bp. Keeler. m. Barbara Barnwell, Apr. 6, 1946; c. one.

COOK, Walter Earl (Roch.), 567 E. Lake Rd., Rushville, N.Y.—Retired, 1938—b. Syracuse, N.Y., Sept. 8, 1874; s. Ralph Cook and Frances Del. (Partridge). Hob., B.A.; G. T. S., 1904, D—Dec., 1904, P—Dec., 1905, Bp. Olmsted. m. Delia Somers, June 28, 1906; c. four. R. S. John's Ch., Cape Vincent, N.Y., 1906; R. S. John's Ch., Marcellus, N.Y., 1914; Asst. S. Paul's Ch., Rochester, N.Y., 1924-38. Secy. Dio. C.N.Y., 1919; Rochester Ch. Ext. Soc., 1921.*

COOK, William Robert (L.A.), 156½ No. Taylor Ave., Hemet, Cal.—R. Ch. Gd. Shpd., 1948—b. Silver Creek, N.Y., Aug. 9, 1919; s. Lyle English Cook and Elizabeth Mae (Swyers). Ken., B.A., 1942; G. T. S., S.T.B., 1945. D—June, 1945, Bp. Tucker; P—Dec., 1945, Bp. DeWolfe for O. Cur. S. Pet. Ch., Phila., 1945-46; Grad. Stdt. and Tutor, S.-W. T. S., 1946-48. Mem. Phi Beta Kappa.

COOKE, Bruce Henry (Mich.), 942 E. Jefferson Ave., Detroit, Mich.—Asst. R. Chr. Ch., 1949—b. Flint, Mich., June 14, 1923; s. Herschel Emory Cooke and Alena Ernestine (Green). Kalamazoo Coll.; Un. Mich., B.A., 1946; E. T. S., S.T.B., 1949. D—July, 1949, Bp. Emrich.

COOKE, Sidney Thomas (N.Y.), 360 W. 28th St., New York 1, N.Y.—Spec. Prchr., 1945—; Exten. Wk., 1946—b. London, Eng.; s. Sidney Charles Cooke and Jane Rebecca (Roberts). Priv. Educ., A.T.G. Harley Coll., London, Eng.; Coll. Divine Metaphysics, Inc., Indianapolis, Ind., D.D., 1948. D—Dec., 1919, P—Dec., 1920, Bp. Rhineland. Cur. S. Jas. Ch. and Mssy. Transfig. Mssn., Phila.; Cur. S. Mary's Ch., W. Phila.; Mssy. Chester, Pa.; Spec. Prchr., Pastor and Organizer, Gr. Ch. and Chap., N.Y.C.; Assoc. R. S. Jas. Ch., N.Y.C., 1924-32; Actg. R. same, 1932-33; Spec. Prchr., 1933-36; Spec. Exten. Wk., S. Chryst. Ch., Chicago, 1936-38; Spec. Prchr., 1938-44; M-in-c. Chr. Ch., S.I., N.Y., 1944-45; M-in-c. All SS. Ch., Harrison, N.Y., 1945. First Chrmn. N.Y. Dioc. Coun.; Fndr. and Orgnr. N.Y. Metropolitan Wk., 1922-23. Hon. Mem. Natl. Conn. Order of Sir Galahad; Hymn Writer, Mem. Hym. Soc. Amer., Inc.; Exec. Com. Hym. Soc. Amer., Inc. and Chrmn. Hym. Soc. Progr. Com., 1949—

COOKSON, Milton Albert (P.Z.), St. Andrew's Rectory, Cocoli, C.Z.—In-c. S. Andr. Ch., 1947—b. Woonsocket, R.I., June 9, 1905; s. Thomas A. Cookson and Rose Ella (Towmbly). H. Sch., Fitchburg, Mass.; Mt. Hermon Sch.; Trin., B.A., 1931; G. T. S., 1934. D—June, 1934, Bp. Davies; P—Apr., 1935, Bp. Fox. m. Doris Emogene Howard, Oct. 11, 1935; c. four. Chr. Ch., Fitchburg, Mass.; Mssy. Roundup, Red Lodge, Field, Mont., 1934-37; R. Chr. Ch., Kalispell, Mont., 1935-42; R. S. Andr. Ch., Spokane, Wash., 1942-44; Chapl. U. S. N. R., 1944-46; Vic. River Terrace Ch., Washington, D.C., 1946-47. Chapl. Elks Lodge #725, 1935-41; Dist. Scout Comdr., 1938-40; Faculty Dioc. Summer Conf., 1940; Dioc. Youth Dir., 1941-43. Author: "By Way of Prayer," 1939; "The Chaplain as a Wartime Counselor," 1944.*

COOL, William Irvin, Jr. (P.), 12 S. 9th St., Indiana, Pa.—R. Chr. Ch., Indiana and P-in-c. S. Pet. Ch., Blairsville, 1949—b. Chicago, June 19, 1917; s. William Irvin Cool and Mary Louise (Cole). H. Sch., Beaver, Pa.; Geneva Coll., B.A., 1940; Berk., S.T.B., 1946. D—Dec., 1945, P—July, 1946, Bp. Pardue. m. Sara Jane Ingley, Jan. 12, 1940; c. three. D-in-c. S. Paul's Mssn., Westbrook and Holy Adv. Par., Clinton, Conn., 1946; R. S. Thos. Ch., Barnesboro and Trin. Ch., Patton, Pa., 1946-49. Mem. Youth Cmssn. and Evang. Cmssn., Dio. Pgh., 1949—

COOLIDGE, John Kitteridge (S.F.), Harmil Rd., Broomall, Pa.—Vic. S. Alb. Mssn., Newton Square, 1948—Ken., B.A., 1902; Bex., 1905. D—June, 1905, P—

June, 1906, Bp. Vincent. m. Blanche K. Barnum, Mar. 5, 1914. Chillicothe, O., 1905; Belleaire, O., 1905-06; Asst. Ch. Our Sav., Cincinnati, 1906-07; R. Ch. Heav. Rest, Springfield, O., 1907-10; R. S. Jas. Ch., Cheboygan, Mich., Asst. S. John's Ch., Detroit, 1911-12; S. Paul's Ch., Burlingame, Cal., 1912-15; R. Gr. Ch., Traverse City, Mich., 1915-20; S. Mart. Ch., Cleveland Heights, P.O., 1920-25; S. Elis. Ch., Glencoe, Ill., 1925-31; S. Paul's Ch., Muskegon, Mich., 1932-41; R. S. Jas. Ch., Piqua, O., 1941-43; R. All SS. Ch., Ft. Lauderdale, Fla., 1943-48.

COOMBS, David (Mo.), 704 Georgia St., Louisiana, Mo.—R. Calv. Ch., Louisiana, S. John's Ch., Prairieville and Gr. Ch., Clarksville, 1923—b. Island Cove, Md.; s. Joshua and Eliza Coombs. Bp. Feild Coll. and Trng. Coll. for Teachers, Md.; Monr. Dioc. Theol. Coll., 1916. D—1916, P—1917, Bp. of Montreal. m. Ethel M. Irish, 1919. Mssy. Labrador; S. John's Ch., Papineauville, Que., 1916-1919; S. Paul's Ch., Plainfield, Conn., 1919-23; Dean, N. Convoc., Dio. Mo., 1924. Mem. Dioc. Coun.; Soc. Serv. Dept.; Dept. Field, 1924-26; Mem. Dioc. Com. on Evangelism, 1927; Exam. Chapl., 1927—; Dep. Prov. Syn., 1927. Mem. Dept. Mssn., Dio. Mo., 1928.*

COOMBS, Lynn O. (S.H.B.), D—Nov., 1934, Bp. Stewart for Miss. In-c. S. Andr., Chicago, 1934-35.*

COOMBS, Robert Richard Paul (N.Y.), 2 E. 90th St., N.Y. 28, N.Y.—Asst. R. Ch. Heav. Rest, 1947—b. Norwich, Conn., June 25, 1920; s. Rev. David Coombs and Ethel Meek (Irish). St. Louis Country Day Sch.; Harv., S.B., 1942; E. T. S., B.D., 1944. D—June, 1944, Bp. Scarlett; P—Jan., 1945, Bp. Block. m. Barbara Lee Kemp, June 11, 1949. Asst. R. S. Paul's Ch., Burlingame, Cal., 1944-47. Chrmn. Dept. Youth, Dio. Cal., 1947; Bd. Dir., Samar. Home for Aged, 1948—

COON, Waldron Le Van (N'k.), 15 Williams St., Bloomfield, N.J.—Vic. Ch. Adv., 1948—b. Cranford, N.J., June 3, 1908; s. Rev. Warren Patten Coon and Elsie Louise (Smock). H. Sch., Newark, N.J.; Syr.; Berk., 1948. D—Dec., 1947, P—June, 1948, Bp. Washburn. m. Leona Hender Beye, Dec. 30, 1931; c. two.

COONRAD, Ralph Edward (Pa.), 229 W. Seymour St., Germantown, Phila. 44, Pa.—Vic. Ch. S. John Bapt., 1938—b. Ogdensburg, N.Y., July 3, 1902; s. Edward John Coonrad and Stella (Pugh). Free Acad. and Priv. Tutors, Ogdensburg; DuBois Meml. Ch. Trng. Sch., 1925; Un. Pa.; P—D. S., S.T.B., 1928. D—Jan., 1932, Bp. Taitt for A.; P—Jan., 1933, Bp. Taitt. m. Elma Reynolds, Nov. 25, 1931. Cur. S. Matt. Ch., Francisville, Phila., 1932-33; Cur-in-c. S. Mary's Ch., W. Phila., 1933-37; Vic. S. Mich. Ch. and All Ang. Ch. and Ch. Beloved Disc., Phila., 1937-38. Mem. Bd. Exam. Chapl., 1945—, Bd. Triers, 1946—, both Dio. Pa.; Secy. Phila. Branch Cler. Union for Maintenance and Defense of Cath. Principles, 1940—; Examr. in Doctrine, Canon Law, Liturgics and Polity, 1945—; Amer. Ch. Union, Chrmn. Joint Com. on Discipline, 1947—, Chrmn. Pro Tem. Joint Com. on Doctrine, 1949—. Author: Several mag. arts. pertaining to Polity, Philosophical Theol. and Canon Law; Two brochures: "The Case for Episcopal Jurisdiction in the Protestant Episcopal Church"; "The Development of Diocesan Jurisdiction: The Source and Power of Episcopal Authority in Conjunction with Diocesan Jurisdiction."

COOPER, Albert Seth (N.Y.), 287 Broadway, Kingston, N.Y.—Resident P. Convent S. Anne, 1946—b. Camden, Del., Feb. 27, 1876; s. Ezekiel Waugh Cooper and Anna Lockwood (Lord). Del., B.A., 1896; G. T. S., 1902. D—July, 1902, P—Dec., 1902, Bp. Nicholson. m. Elizabeth Toole Cheshire (dec.), 1911. Asst. S. Mark's Ch., Phila., 1902-03; S. Elis. Ch., Phila., 1903; Mssy. in

China, 1905-25; R. Ch. Redeem., Orangeburg, S.C., 1925-28; R. S. Mary's Ch., Franklin, La., 1928-40.

COOPER, Arthur Moore (Me.), All Saints Convent, Orange Grove, Baltimore 28, Md.—Chapl. Convent All SS. Sisters, 1949—b. Wayne, Pa., Aug. 22, 1914; s. Abbott Morton Cooper and Mary Elizabeth (Medary). H. Sch., Wayne; S. Steph., 1933-34; Carroll Coll.; Nash, B.A., 1942. D—Mar., 1942, Bp. Ivins; P—Nov., 1942, Bp. Loring. Asst. S. Andr. Ch., Millinocket, Me., 1942; P-in-c. Penobscot Mssns., 1942-46; Novice S.S.J.E., 1946-49; Asst. S. Aug. Ch., Boston, Mass., 1946-48; Asst. Arosotook Mssns., Caribou, Me., 1948-49.

COOPER, Bertram Cleveland (N.C.), C-2 University Gardens, Charlottesville, Va.—b. Savannah, Ga., Jan. 28, 1918; s. Bertram Cleveland Cooper and Lucille Eaton (Kelsall). H. Sch., Savannah; Un. So., B.A., 1939; V. T. S., B.D., 1942. D—June, 1942, Bp. Barnwell; P—Mar., 1943, Bp. Carpenter. m. Constance Lang, June 11, 1946; c. two. Cur. Ch. Adv., Birmingham, Ala., 1942-43; Chapl. U. S. N. R., 1943-46; Chapl. Episc. Stds., Un. N.C., 1946-48.

COOPER, Charles Thompson, Jr. (W.Mo.), 220 E. Hickory St., Neosho, Mo.—M-in-c. S. John's Ch., 1949—b. Oklahoma City, Okla., Nov. 10, 1925; s. Charles Thompson Cooper and Ima Vera (Scott). H. Sch., No. Kansas City; Central Coll., Fayette, Mo., B.A., 1946; Berk., S.T.B. (c.l.), 1949. D—June, 1949, Bp. Spencer.

COOPER, Edward Joseph (P.Z.), Casa San Cristobal, Antigua, Guatemala, C.A.—Retired, 1941—b. Holcome, Somerset, Eng., Apr. 16, 1863; s. William G. Cooper and Anne (Newman). Par. Sch., Eng.; Boarding Sch., Suffolk, Conn.; Peddie Inst., Princeton, N.J.; G. T. S., 1899. D—Dec. 1897, Bp. Starke; P—Feb., 1902, Bp. Coleman for N'k. R. S. John-the-Div., Hasbrouck Heights, N.J., 1903; Archd. and Chapl. Canal Zone and R. Chr.-by-the-Sea, Colon, R.P., 1907-41. Dep. Gen. Conv., 1928, 31, 34, 37, 40.

COOPER, Fenimore Edgar (N.Y.), 324 S. 3rd Ave., Mt. Vernon, N.Y.—R. Trin. Ch., 1945—b. Delmar, N.Y., July 3, 1901; s. Frederick A. Cooper and Belle M. (Bresee). Edmeston H. Sch.; Syr.; Colomb., B.A., 1923; G. T. S., 1935, S.T.B., 1936. D—Apr., 1928, P—Oct., 1928, Bp. Coley. m. Luz Maria Velez, June 9, 1924; c. two. R. Emm. Ch., Elmira, N.Y., 1928-34; R. All S.S. Ch., Syracuse, 1934-45. Chapl. (1st Lt.), Reserves, 1937-39. Pres. Syracuse Coun. of Chs., 1942-43; Chrmn. Dept. Chr. Educ., C.N.Y., 1943-45; Dioc. Coun., C.N.Y., 1943-45; Chrmn. II Prov. Cmssn. Rel. Educ., 1944—; Alt. Gen. Conv., 1943; Planning Cmssn., Syracuse and Onondaga Co., 1943-45; Mem. Bd. Rel. Educ., Dio. N.Y., 1946—; Chapl. Mt. Vernon Police Dept., 1946—; Secy. Syn., Prov. II, 1947—; Pres. Mt. Vernon Coun. of Chs., 1947-48; Mem. Alpha Sigma Phi and Phi Beta Kappa.

COOPER, Francis Maria (Lex.), 1117 Bath Ave., Ashland, Ky.—R. Calv. Ch. and Archd. Ohio River Valley, 1938—b. Baltimore, Nov. 16, 1909; s. Richard R. Cooper and Ida Eva (Harris). Pub. Schs., Towson, Md.; Un. Va.; V. T. S. D—June, 1935, P—Apr., 1936, Bp. Helfenstein. m. Marian Elizabeth Coleman, May 4, 1936; c. three. R. S. Thos. Ch., Hancock, Md., 1936-38. Exec. Coun., 1939-49; Eccl. Court, 1939-44; Dep. Prov. Syn., 1939, 41, 42, 44; Chrmn. Rel. Educ., 1940-46; Bd. Equalization, 1940-46; Chrmn. Forw. in Serv., 1940-43; Dep. Gen. Conv., 1940, 43, 46, 49; Dept. Mssns. and Ch. Exten., 1943-45; Chrmn. Dept. Mssns., 1931—; Mem. Stndg. Com., 1944-46; Exam. Chapl., 1948—; Mem. Cathd. Chapter, 1948—.

COOPER, Frederick William (N'k.), 55 Beech St., East Orange, N.J.—R. Chr. Ch., 1944—b. Worcester, Mass., Sept. 22, 1905; s. Benjamin Cooper and Clara (Shipman). Worcester Tech.; Trin., B.A., 1930; G. T. S., 1933, S.T.B., 1935. D—June, 1933, Bp. Davies; P—Jan., 1934, Bp. Lloyd for W.M. m. Obdulia Scholtz, June 8, 1935; c. three. Asst. R. Ch. Ascen., N.Y.C., 1933-38; R. S. Mark's Ch., Adams, Mass., 1938-44.

COOPER, George Albert (Md.), St. Margaret's Church, Annapolis, Md.—R. S. Marg. Ch., 1946—b. Baltimore, Oct. 27, 1905; s. Charles Carroll Cooper and Emma Lavinia (Hammen). Pub. Sch., Baltimore; Amer. Un., B.A., 1936; G. T. S., 1939. D—June, 1939, Bp. Freeman; P—Dec., 1939, Bp. Budlong for W. m. Candace Kingsbury Mellen, Apr. 9, 1932; c. one. Vic. Emm. Chap., Springdale, Conn., 1938-46. Chrmn., Dioc. Drama Guild, 1948-49; Treas., Annapolis Convoc., 1947-49.

COOPER, Harold Edward (Ol.), 1314 4th St., Snohomish, Wash.—P-in-c. S. John's Ch., 1941—b. Chanute, Kan., Aug. 9, 1905; s. William Henry Cooper and Martha (Gray). Ottawa Un., Klam, B.A., 1929; Col.-Rech. Div. Sch., B.D., 1934; S.-W. T. S. M.S.Th., 1939. D—June, 1938, P—Dec., 1938, Bp. Fenner. m. Medora A. Brock, Aug. 30, 1931; c. three. Formerly Bapt. Min. R. S. John's Ch., Abilene, Kan., 1938-41.

COOPER, Herbert Hannan (N'k.), Forest Drive, Short Hills, N.J.—R. Chr. Ch., 1940—b. W. Orange, N.J., May 31, 1909; s. Isaac Herbert Cooper and Mar. (Hannan). H. Sch., Montclair, N.J.; Laf., B.S., 1932; V. T. S.,

B.D., 1935. D—June, 1935, P—Dec., 1935, Bp. Washburn. m. Catharine Elliott Kennedy, June 14, 1937; c. four. Asst. to R. Chr. Ch., Short Hills, N.J., 1935-40.

COOPER, J. W. Denness. Died November 6, 1949. For data see Edition 1947.

COOPER, John Raymond (Md.), Emmanuel Church, Bel Air, Md.—R. Emm. Ch., Bel Air and Holy Trin. Ch., Churchville, 1949—b. Baltimore, May 26, 1913; s. Raymond Earl Cooper and Alti (Brooks). Boys' Latin Sch., Baltimore; S. John's Coll., B.A., 1937; V. T. S., B.D., 1940. D—May, 1940, P—Dec., 1940, Bp. Helfenstein. m. Marcella Mitchell Swain, Sept. 1, 1944; c. two. Cur. Chr. Ch., Baltimore, 1940-43; Vic. S. Paul's Chapl., Baltimore, 1943-45; R. Ch. Ascen., Westminster, Md., 1945-49; Chapl. Western Maryland Coll., 1946-49; Ed.: "The Intermediate Quarterly," 1942-43; "The Episcopal Church Lesson Series."

COOPER, John Vanderveer (L.I.), 51 Blake Ave., Lynbrook, N.Y.—R. Chr. Ch., 1919—b. Elizabeth, N.J., Oct. 19, 1873; s. John Cooper and Ophelia (Bronson). DeLancy. D—Dec., 1905, P—Jan., 1906, Bp. Walker. m. Mary Cornelia Tomer, Dec. 20, 1898; c. three. R. Sodus, Sodus Center and Sodus Point, N.Y., 1905-08; S. Pet. Ch., Dansville, N.Y., 1908-11; Cur. S. Ann's Ch., Brooklyn, N.Y., 1911-13; Cur. S. Paul's Ch., Flatbush, Brooklyn, N.Y., 1913-19.*

COOPER, John Vanderveer, Jr. (L.I.), 2101 Voorheis Ave., Brooklyn 29, N.Y.—P-in-c. S. Andr. Ch., 1944—b. Buffalo, N.Y., Nov. 9, 1899; s. Rev. John Vanderveer Cooper and Mary C. (Tomer). Trin. Sch., N.Y.C.; G. T. S., 1924. D—May, 1924, Bp. Burgess; P—June, 1925, Bp. DuMoulin. m. Dorothy Isabel Denmeade, July 6, 1924; P-in-c. S. John's Ch., Springfield Gardens, N.Y., 1924-26; R. Emm. Ch. Brooklyn, N.Y., 1926-32; Loc. Ten. Ch. Ascen., Brooklyn, N.Y., 1940-42.*

COOPER, Placidus Michael (Sa.), Henry, Ill.—b. Acton, Middlesex, Eng. Educ., Eng.; Cald. Benedt., 1900-13. D—Sept., 1914, Bp. Weller; P—June, 1920, Bp. Fawcett. Asst. Gr. Ch., Sheboygan, Wis., 1914-16; Instr. Rac., 1916-18; Instr. S. Alb. Sch., Knoxville, Ill., 1918-19; Chapl. and Instr. S. Mary's Sch., Knoxville, Ill., 1919-20; Vic. S. John's Ch., Henry, Ill., 1920-30; Vic. Chr. Ch., Kingman, Kan., 1930-33.

COOPER, Richard (W.M.), 304 Courtland St., Dowagiac, Mich.—R. S. Paul's Ch., 1945—b. Wayne, Pa., Feb. 21, 1908; s. Abbott Morton Cooper and Mary Emma (Medary). Ch. Farm Sch., Glen Lox, Pa.; Hav., B.A., 1937; G. T. S., S.T.B., 1941. D—May, 1940, Bp. Taitt; P—Nov., 1940, Bp. Whittemore. m. Florence M. Corkum, Jan. 1, 1941. D-in-c. Trin. Ch., Three Rivers, Mich., 1940; P-in-c. same, 1940-45.

COOPER, Rolin Erdman (Mil.), 327 2nd St., Oconomowoc, Wis.—Assoc. Episc. Assoc. Mssn., Waukesha Co., 1949—b. Keokuk, Ia., Sept. 28, 1909; s. Christopher George Cooper and Arvilla Boileau (Erdman). H. Sch., Chicago, Ill.; Purdue, B.S., 1932. D—Sept., 1949, Bp. Ivins. m. Elizabeth Alice Timmons, June 24, 1935; c. three.

COOPER, Thomas Frederick (W.Ma.), 353 Church St., Clinton, Mass.—R. Ch. Gd. Shpd., Clinton, Vic. Trin. Ch., Shirley and Chapl. Lancaster St. Reform Sch. for Girls, 1942—b. Trinity Bap. Nfd., Dec. 2, 1899; s. Fredric Cooper and Ethel Grace (Hodder). Pub. Schs., Boston; Greenville Coll., Ill., B.A.; P. D. S., S.T.B., (m.c.l.), 1929; Un. Pa., Post Grad. wk. D—June, 1929, P—Dec., 1929, Bp. Mann. m. Glenna Dorothy Peterson, Nov. 4, 1926; c. three. P-in-c. Ch. Atone., Carnegie, Pa., 1929-32; Hon. R. Old S. Luke's Ch., Chartiers, Woodville, Pa.; R. S. Phil. Ch., Easthampton, Mass., 1932-38; Assoc. R. S. Jas. Ch., Greenfield and Vic. S. Andr. Ch., Turner Falls, Mass., 1938-42. Chapl. Allegheny Co. Home and Hosp., 1929-32; Chapl. Westfield St. Tuber. and Cancer Hosp., 1936-38; Secy. Publ. Dept. Dioc. Coun., 1939-41; Pres. Greenfield Cler., 1940-41; Pres. Clinton Cler. Club., 1943—; Stdt. Sch. Pastoral Clinical Theol., E. T. S., 1945-46; Pres. Clinton Concert Assn., 1949-50; Pres. Clinton Community Chest, 1949-50.

COPE, Arthur Breinig (Er.), P. O. Box 1475, Smethport, Pa.—R. S. Luke's Ch., Smethport, S. Matt. Ch., Eldred and All SS. Ch., E. Smethport, 1949—b. Buckingham, Pa., Feb. 20, 1905; s. Charles Howard Cope and Eva Etta (Krusen). Wash., B.D., 1928; G. T. S., 1947-48. D—June, 1928, P—Feb., 1929, Bp. Fawcett. m. Ellen Baker Towler, Sept. 29, 1932; c. one. Vic. Asst. to Dean of Peoria, Dio. Q., In-c. S. Andr. Ch., Peoria, Zion Ch., Brimfield and S. John's Ch., Henry, Ill., 1928-32; R. S. Matt. Ch., Bloomington, Ill., 1932-42; Chapl. U. S. A., 1942-47. R. S. Clem. Ch., Greenville, Vic. S. Paul's Ch., Farrell and S. Edm. the Martyr, Merer, Pa., 1948-49. Dep. Gen. Conv., 1934, 40; Secy. Dio. Sp., 1934-42.

COPE, Robert Buddery (Pa.), 5411 Germantown Ave., Germantown, Phila., Pa.—Asst. S. Luke's Ch., 1947—b. Phila., May 10, 1917; s. Robert Berndt Cope and Mabel Mary (Buddery). H. Sch., Ambler, Pa.; Carroll Coll.; Un. Pa., B.A., 1945; Nash., 1946. D—May, 1945, P—Mar., 1946, Bp. Conkling. Cur. Trin. Ch., Aurore, Ill., 1945-47.*

COPELAND, Don H. (N.I.), 117 No. Lafayette Blvd.,

South Bend 12, Ind.—R. S. Jas. Ch., 1943—; b. Lima, O., Jan. 11, 1898; s. Wilbert T. Copeland and Elizabeth M. (Herbst). H. Sch., Wapakoneta, O.; Western Resv. Un.; O. Northern Un., B.A., 1919; W. T. S. D.—Oct., 1921, P.—Nov., 1922, Bp. of Marquette, m. Irene F. Ilaman, 1920; c. three. U. S. N. R., 1918-22. M-in-c. S. Alb. Ch., Manistique, Mich., 1921-23; Cur. Chr. Ch., Dayton, O., 1923-30; R. Chr. Ch., Lima, O., 1930-34; R. S. Alb. Ch., Cleveland Hgts., O., 1934-42. Dep. Gen. Conv., 1943, 46, 49. Mem. Stndg. Com., 1943—; Mem. Bp. and Coun., 1943—; Chrmn. Dept. Prom., 1943—; Trust. Canterbury Coll.

COPELAND, George (Pa.), 632 No. Easton St., Glenside, Pa.—R. S. Pet. Ch., Weldon—, Laf., B.A., 1903; P. D. S., 1905-08. D.—June, 1908, P.—June, 1909, Bp. Whitaker. Asst. Holy Trin. Ch., Phila., 1908-10; S. Ambr. Mssn., Phila., 1910.*

COPELAND, Greydon Parker (L.I.), Holy Trinity Rectory, Hicksville, N.Y.—P-in-c. Holy Trin. Ch., 1947—; b. Stoneham, Mass., Feb. 27, 1916; s. Howard Greydon Copeland and Bess May (Goodwin). Tilton Acad., N.H.; Georgetown Un., B.S., 1940; Tutor; G. T. S. D.—Dec., 1946, P.—Mar., 1948, Bp. de Wolfe. m. Helen Marie Lewis, July 26, 1941; c. two. U. S. N.; U. S. M. M. Vic. S. Mark's Ch., Bellmore, N.Y., 1947-48.

COPELAND, Laurence Applebee (N.J.), Whipple Hollow Rd., R.F.D., Florence, Vt.—b. Reading, Mass., Aug. 19, 1902; s. Edward E. Copeland and Addie M. (Applebee). Pub. Schs., Reading; Harv., B.A., 1927; G. T. S., 1932. D.—Apr., 1932, Bp. Matthews, P.—Nov., 1932, Bp. Urban. m. Catherine Ippolito, Jan. 10, 1944. Asst. S. Paul's Ch., Westfield, N.J., 1932-37; Chapl. S. Mary's Hosp., N.Y.C., 1941-42; Part-time Asst. Ch. Adv., Boston, Mass., 1944-46.

CORBIN, Charles Cuthbert Canterbury (N.J.), 1709 Arctic Ave., Atlantic City, N.J.—R. S. Aug. Ch., 1927—; D.—June, 1916, P.—June, 1917, Bp. Greer. R. S. Clem. Ch., Mt. Vernon, N.Y.; R. S. Aug. Ch., Asbury Park, N.J.*

CORDES, Deitrich Barth (Va.), 83 W. Main St., Norwalk, O.—R. S. Paul's Ch., 1949—; b. Charleroi, Pa.; s. John William Cordes, 2nd and Alleine Bucher (Miller). H. Sch., Blairsville, Pa.; Mt. Union Coll., B.A., 1933; Drew Un. Sch. Theol., B.D., 1936. D.—June, 1947, P.—Jan., 1948, Bp. W. A. Brown. m. Ruth Esther Dunn, Sept. 6, 1933; c. three. Chapl. U. S. N., 1942-47; R. S. Andr. Ch., Lawrenceville, Va., 1947-48; Assoc. R. S. Paul's Ch., Richmond, Va., 1948-49.

CORDOVA, Libero Venturini (S.Bra.), 1201 Rua João Pessoa, Montenegro, R.G.S., Brazil.—R. Holy Spirit Ch., 1941—; b. Bagé, R.G.S., Brazil, Apr. 11, 1911; s. Eugenio Fernandez de Córdova and Romana (Venturini). Ginásio Cruzeiro do Sul, Oficial, B.S., 1935; Seminário da Igreja Episcopal Brasileira, 1939. D.—Dec., 1939, P.—Mar., 1941, Bp. W. M. Thomas. m. Aidy Carvalho, Mar. 24, 1934; c. two. Prof. no Ginásio Cruzeiro do Sul, 1936-39; M-in-c. Holy Spirit Ch., 1939-41. Dir. do Serviço Nacional de Aprendizagem Comercial em Montenegro, 1948-49. Author: Arts. in various religious, technical and scientific journals, both national and foreign.

COREY, Hollis Hamilton Ambrose (Hon.), 1041 10th Ave., Honolulu 32, T.H.—Pastor Ch. Epiph., 1939—; b. Kingscroft, Barnston, Quec., Can., July 3, 1883; s. Hamilton Corey and Lillian Alberta (Humphrey). Hatley Model Sch.; Coaticook Acad.; McGill Norm. Sch., Montreal; Un. Bp. Coll., Lennoxville, Que., B.A., 1906, M.A., L.S.T., 1908. D.—Sept., 1908, P.—Sept., 1909, Bp. of Quebec. m. Constance Theodora Spencer, Sept. 6, 1910; c. two. Mssy-in-c. S. Clem. Mssn., Labrador, 1908-12 and 1916-19; Pastor Ch. S. Jas. the Apos., Kenogami, Quec. and Chapl. Lake Edward Sanit., Lake Edward, Que., 1912-16; Mssy-in-c. and Stdt. Jap. Language, Nagoya, Japan, 1919-21; Pastor and Pastor S. Barn. Ch., Okaya, Japan, 1921-29; Pastor Ch. Holy Apos. Hilo, T.H., 1929-39; Furlough in Europe and Holy Land, 1939; Chapl. and Rel. Instr. Iolani Sch. for Boys, Honolulu, 1939-41. Dep. Gen. Conv., 1937.

CORKER, William Frederick (N.Y.), 227 West 99th St., New York, N.Y.—R. S. Mich. Ch., 1948—; b. Omagh, Ireland, July 21, 1910; s. William John Corker and Mary (Monteith). O. W. B.A., 1936; U. T. S., B.D., 1939, Grad. Stdt., 1947-48; G. T. S., 1939-40. D.—May, 1940, Bp. Manning; P.—Nov., 1940, Bp. Washburn. m. Miriam Helen Batchelor, July 6, 1942; c. two. Asst. R. S. Luke's Ch., Montclair, N.J., 1940-41; Asst. Min. S. Barth. Ch., N.Y., 1942; R. Ch. Gd. Shpd., Scranton, Pa., 1942-48.

CORNWELL, Arthur Temple (S.F.), 1022 Iroquois St., Clearwater, Fla.—R. Emerit. Ch., Ascen., 1938—; b. Bayonne, N.J., Oct. 27, 1873; s. Arthur Temple Cornwell and Catherine DeCoudress (Allaire). D.—Nov., 1908, P.—June, 1910, Bp. Gray. Ch. Holy Innoc., Key West, Fla., 1910; S. Paul's Ch., Charleston, S.C., 1911-14; S. Jas. Ch., Eufaula, Ala., 1915-18; Chr. Ch., Nashville, Tenn., 1918-19; Prin. S. Kath. Sch., Bolivar, Tenn., 1919-20; R. Ch.

Ascen., Clearwater, Fla., 1920-38. Author: "The Word of the Truth," "The Essential Gospel," "The Way to Life."

CORRIGAN, Daniel (Minn.), 1514 Lincoln Ave., St. Paul 5, Minn.—R. S. Paul's-Ch.-on-the-Hill, 1948—; b. Rochester, Mich., Jan. 25, 1897; s. Herbert James Corrigan and Katherine (Burns). H. Sch., Los Angeles; Nash. Collgt. Dept., 1922; Nash, B.D., 1925, S.T.M., 1943; Un. Wis.; Fell. Coll. Prchrs., Wash., D.C., 1940. D.—June, 1924, P.—May, 1925, Bp. Webb. m. Elizabeth Waters, Sept. 21, 1926; c. five. D-in-c. and R. S. John's Ch., Portage, Wis., 1925-31; R. Zion Par., Oconomowoc, Wis., 1931-43; Chapl. S. Franc. House, Un. Wis., 1944; R. Gr. and S. Pet. Par., Baltimore, Md., 1944-48. Chrmn. Racine Summer Conf., 1941-44.

CORRY, Richard Stillwell (Fla.), 83 Warren Ave., E. Providence, R.I.—Vic. S. Mary's Ch., 1949—; b. Quincy, Fla., Dec. 8, 1919; s. Arthur Corry and Constance (Walden). H. Sch., Quincy; Un. So., B.A., 1941, B.D., 1944. D.—Dec., 1943, P.—Nov., 1944, Bp. Juhann. m. Virginia (Clower) Cowles, Feb. 1, 1947; c. one. Loc. Ten. S. Jas. Ch., Port St. Joe and S. Andr. Ch., Panama City, Fla., 1944; Asst. R. Ch. Gd. Shpd. and Vic. S. Steph. Mssn., Jacksonville, Fla., 1944-47; Vic. S. Mary's Mssn., Honolulu, 1948-49.

CORTES, Ramón (P.R.), Box 456, Yauco, P.R.—P-in-c. Ch. Transfg., 1947—; b. Quebrada Limon, P.R., June 27, 1882; s. Francisco Cortés and Marcissa (Maldonado). Schs.—Quebrada Limon. D.—Jan., 1925, Bp. Ferrando; P.—Sept., 1927, Bp. Colmore. m. Concepcion Toro, Mar. 26, 1916; c. five. Asst. Ch. Atone, Quebrada Limon, P.R.; P-in-c. Ch. Holy Trin., Ponce, P.R., 1929-32; P-in-c. Ch. S. Mary-the-Virg., Clausells, Ponce, P.R., 1932-47.

CORTI, Alexander (W.N.Y.), 180 Central Ave., Silver Creek, N.Y.—R. S. Alb. Ch., Silver Creek and M-in-c. S. Pet. Ch.—Forestville, 1936—; Chapl. Gowanda St. Hosp., 1942—; b. Batavia, N.Y., Apr. 21, 1908; s. Alexander Corti and Barbara (Butzi). H. Schs., Batavia and Buffalo, N.Y.; St. Tchrs. Coll., Buffalo, B.S., 1930; E. T. S., B.D., 1933. D.—June, 1933, P.—May, 1934, Bp. Davis. m. Evelyn Arthur, Oct. 1, 1937; c. two. P-in-c. S. Paul's Ch., Angola and S. Andr. Ch., Irving, N.Y., 1933-37.

COSAND, Dale Wayne (Ia.), Church of the Holy Comforter, Kenilworth, Ill.—Assoc. R. Ch. Holy Comf., 1948—; b. St. Charles, Ia., May 4, 1922; s. Floyd Edward Cosand and Vava Gladys (Delaplain). H. Sch., Winterset, Ia.; Ia. St. Tchrs. Coll., B.A., 1942; S.W. T. S., 1945. D.—Nov., 1945, P.—Oct., 1946, Bp. Haines. Cur. S. Steph. Ch., Spencer, Ia., 1945-48.*

COSBEY, Edward (Nk.), 110 1st St., Wood Ridge, N.J.—R. S. Paul's Ch., 1944—; b. Eng., 1881; s. Rev. James Cosbey and Ellen (Jump). Eng.; P. D. S., 1908. D.—June, 1908, P.—June, 1909, Bp. Whitaker. m. Grace Ethelwyn Snively, 1910. R. Adv. Ch., Kenmore, N.Y.; Asst. S. Mark's Ch.-in-the-Bouwerie, N.Y.C., 1922; Asst. S. Luke's Ch., Montclair, N.J., 1926-31; R. S. Luke's Ch., Paterson, N.J., 1931-36; In-c. Gr. Chap., E. Rutherford, N.J., 1936-44.*

COSBEY, James, Jr. (O.), 2021 East 22nd St., Cleveland 15, O.—Can. Trin. Cathd., 1948—; b. Cincinnati, O., Oct. 3, 1910; s. Rev. James Cosbey and May Furness (Clapham). Nichols Prep. Sch., Buffalo, N.Y.; Wms.; Un.—Buffalo, B.A., 1934; G. T. S., 1938. D.—June, 1938, P.—May, 1939, Bp. Davis. m. Margaret Egbert, May 29, 1939; c. two. Cur. Gr. Ch., Lockport and D-in-c. S. John's Mssn., Wilson, N.Y., 1938-39; Cur. Ch. Gd. Shpd., Buffalo, N.Y., 1939-42; R. S. Mark's Ch., Le Roy, N.Y., 1942-48. Vice-Pres. Dept. Soc. Serv.; Mem. Field Dept.; Trust. Dio.; Mem. Exec. Coun.

COSTAIN, Herbert Stanley (W.), St. James' Chapel, Indian Head, Charles Co., Md.—Vic. S. Jas. Chap., 1949—; b. Aug. 24, 1907. D.—Dec., 1944, P.—Nov., 1946, Bp. Dum. M-in-c. S. Andr. Ch., Leonardtown and All SS. Ch., Oakley, Md., 1944-49.*

COTTER, Francis James Meadows (Conn.), Sharon, Conn.—R. Chr. Ch., 1935—; b. New York City, Jan. 17, 1890; s. James Francis Cotter and Elizabeth Ann (Meadows). H. Sch., N.Y.C.; Colmb., B.A., M.A.; G. T. S., 1914. D.—June, 1914, Bp. R. H. Nelson; P.—July, 1915, Bp. Roots. m. Ida Miller Taylor, 1915. P-in-c. S. Andr. Ch., Wuchang, China, 1917-27; Dean Cathd. S. John, Providence, R.I., 1927. Author: "Notes on Chinese Sociology."⁷⁴

COTTON, Charles Edwin (Ol.), 1639 22nd Ave., Longview, Wash.—R. S. Steph. Ch., 1940—; b. Phila., May 1, 1892; s. Thomas Edwin Cotton and Emma Charlotte (Baker). Thomasaelaer Poly. Inst.; Un. Ida., B.S., 1922, M.S., 1929; Un. Cal.; Albright Sem. D.—June, 1936, Bp. Sterrett; P.—Dec., 1936, Bp. Cross. m. (1) Florence Isabel Davis (dec.), May 1, 1915; (2) Florence Helen Simpson, Jan. 24, 1939; c. four. Lay-R. S. Mich. Ch., Birdsboro, S. Gabr. Ch., Douglassville and S. Thos. Ch., Morgantown, Pa., 1925-36; P-in-c. Calv. Ch., Roslyn and Holy Nativ. Ch., Cle Elum, Wash., 1936-38; Can. Cathd. S. John Evang., Spokane, Wash., 1938-40; Dean Soc. Con-

vac., Dio. Ol.; Stndg. Com.; Ch. for Evangelism. Arts.: Living Church, Churchman and Witness.

COTTON, Percy Glover (Me.), 116 Main St., Houlton, Me.—R. Ch. Gd. Shpd., 1938.—b. Wellington, P.E.I., Can., June 8, 1884; s. John Cotton and Ellen Radcliff (Glover). S. Pet. Boys' Sch., Charlottetown, P.E.I.; Un. King's Coll., Windsor, N.S., B.A., 1911; G. T. S., 1914, D.—1914, P.—1915, Archbp. of N.S. m. Evelyn Davida Smith, June 30, 1915; c. four. P-in-c. S. Jas. Ch., Old Town, Me., 1923-24; R. S. Anne's Ch. Calais and P-in-c. S. Luke's Ch., Woodland, Me., 1924-38.

COUCH, Woolsey Ernest (Conn.), 14 Eldridge St., New Haven 13, Conn.—R. S. Jas. Ch., 1950.—b. New Vienna, O., Feb. 28, 1890; s. Elijah Patten Couch and Minnie Ellen (Woolsey). Johnson Sem., B.A., 1916; Ya., B.D., 1923; V. T. S., B.D., 1929, D.—June, 1929, P.—Feb., 1930, Bp. Mikell. m. Letta Eugenia Deller, May 24, 1930. R. Ch. Our Sav., Atlanta, Ga., 1930-33; R. S. John's Ch., College Park, Ga., 1933-43; Vic. Chr. Ch., Middle Haddam and P-in-c. S. John's Ch., East Hampton, Conn., 1943-49.

COUGHLIN, David Joseph (Fla.), 28 No. "I" St., Pensacola, Fla.—Asst. R. Chr. Ch., 1948.—b. Palatka, Fla., Apr. 1, 1920; s. David Joseph Coughlin and Mable Corrine (Bassett). Marion Milit. Inst., Ala.; U. S. Naval Acad.; Un. So., B.A., 1941, B.D. D.—June, 1948, P.—Dec., 1948, Bp. Juhan. m. Jean Elizabeth McMullen, Dec. 20, 1944; c. two.

COULTER, Samuel Thomas (M.), 102 E. Houghton St., West Branch, Mich.—R. Trin. Ch., 1949.—b. Belfast, N. Ireland, June 8, 1904; s. Samuel Thomas Coulter and Martha Isabella (Baker). Un. Saskatch. ; Emm. Coll., Sask., 1932. D.—June, 1931, Bp. of Saskatchewan; P.—June, 1932, Bp. of Saskatchewan. m. Mary Edna Robinson, June 15, 1933; c. two. Serv. in Can., 1931-35 and 1947-49; Serv. in Eng., 1935-47.

COUNT, Earl Wendel (Cal.), Hamilton College, Clinton, N.Y.—Prof. Anthropology, Ham., 1946—; Research Assoc. The Viking Fund, N.Y.C., 1945.—b. Irvington, N.Y., Oct. 22, 1899; s. Rev. Elmer Ernest Count and Viette Ella (Thompson). Wms., B.A., 1922; Boston Un. Sch. Theol.; Iliff Theol. Sem.; Garrett Biblical Inst., B.D., 1926; N. W.; Un. Cal., Ph.D., 1935. D.—June, 1933, P.—Mar., 1934, Bp. Parsons. m. Maude A. Poole, July 6, 1928. Instr. and Asst. Prof. Zoology, N.Y. Medical Sch., 1928-37; Asst. and Assoc. Prof. Anatomy, N.Y. Medical Sch., 1937-45. Author: Various articles and monographs in anthropology and related subjects; "4000 Years of Christmas"; "This Is Race."

COUPLAND, Robert Saunders (La.), 1133 Louisiana Ave., New Orleans 15, La.—Retired, 1945.—b. Williamsburg, Va., Jan. 16, 1870; s. John Randolph Coupland and Susan (Henley). W. & M., B.A., 1891; V. T. S., 1894; St. John's Coll., Md., D.D., 1911. D.—June, 1894, Bp. Whittle; P.—June, 1895, Bp. Randolph. m. Nina Wickham Whitehead, Oct. 5, 1897; c. two. Asst. S. Luke's Ch., Norfolk, Va., 1894-96; R. S. John's Ch., Covington, Ky., 1896-99; Zion Ch., Charles Town, W. Va., 1899-1901; Ch. Ascen., Baltimore, Md., 1901-11; R. Trin. Ch., New Orleans, La., 1911-45. Elected Bp. Coadj. of Va., 1911, declined; Elected Bp. At., 1917, declined; Red Cross Chapl., World War I; Mem. Phi Beta Kappa.

COURAGE, Maxwell Bishop (Conn.), Trinity Church, Wethersfield, Conn.—R. Trin. Ch., 1947.—b. Hermitage, Nfld., June 9, 1912; s. Rev. William Reeves Courage and Effie Martha (Way). Utica Acad.; Hob., B.A., 1935; G. T. S., 1938, S.T.B., 1944. D.—May, 1938, P.—Dec., 1938, Bp. Coley. Emm. Ch., E. Syracuse, N.Y., 1938-40; Cur. Calv. Ch., Summit, N.J., 1940-42; Chapl. (Maj.), U. S. A., 1926-46; Cur. All Angels' Ch., N.Y., 1946-47.

COURAGE, William Reeves. Died April 1, 1949. For data see Edition 1947.

COURTEAU, Arthur George-Thomas (Ky.), 2154 Emerson Ave., Strathmoor Manor, Louisville, Ky.—Can. Chr. Ch. Cathd., 1948.—b. Watervliet, N.Y., Jan. 10, 1900; s. Cyril Joseph Courteau and Cordelia (Standish). H. Sch., Utica, N.Y.; Post Bus. Coll.; Ham., B.A., 1926; Un. Pitts., Grad. wk.; Un. Mich.; Wayne Un.; Priv. study. w. Bd. Exam. Chaps. D.—Dec., 1942, P.—Sept., 1943, Bp. Creighton. m. Theodora Young, Aug. 10, 1928; c. one. Soc. Wk. Wayne Co. Probate Court, Juvenile Div., Mich., 1928-43; R. Emm. Ch., Petoskey, Mich., 1943-48. Mem. Natl. Inst. Soc. Sciences, 1939—; Hd. Dept. Chr. Soc. Relations, Dio. W. M., 1946; Hd. Dept. Chr. Soc. Relations, Dio. Ky., 1949; Adviser Canterbury Club, Un. Louisville, 1948-49; Mem. Dioc. Youth Cmssn., 1948-49. Author: arts., "Boys Work Review" and other Soc. journals; Brochures: "Delinquency Prevention for the Layman," "Easter." Ed.: "Boys Work Review," 1936-40.

COURTNEY, Harold George Frederick (N.J.), 525 Royden St., Camden, N.J.—R. S. John's Ch., 1944.—b. New York City, June 20, 1906; s. Frederick Roland Courtney and Margaret Mabel (Mortimer). H. Sch., New Haven, Conn.; Nash. Coll.; Nash., 1934. D.—May, 1934, Bp. Creighton; P.—Dec., 1934, Bp. Stires. D-in-c. S. Andr. Ch., Brooklyn, N.Y., 1934; R. same, 1934-43.

COUSINS, Frederick (Ga.), Anson Dodge Meml. Home, St. Simon's Island, Ga.—Retired, 1938.—b. So. Creak, Norfolk, Eng., Feb. 20, 1870; s. Robert Cousins and Ann (Webster). Pub. Sch., St. John's, Winnipeg, Can. D.—1910, P.—1911, Bp. Lofthouse, Can. m. Edith Jane Johnston, 1911. R. Gr. Ch., Weldon, N.C., 1919-20; S. Steph. Hamburg, Mich., 1920-23; R. S. Luke's, Caribou, Me., 1923-24; P-in-c. S. Andr. Darien, Ga., 1924-38.*

COUTU, Henry Joseph Walter (S.H.B.).—D.—June, 1926, Bp. C. B. Brewster; P.—Dec., 1927, Bp. Slattery. Asst. Min. Gr. Ch., New Bedford, Mass., 1926-27.*

COVELL, Charles van Orden (O.), Box 569, Southern Pines, N.C.—R. Sand Hill Par., 1949.—b. Montclair, N.J., Jan. 4, 1909; s. William Simpson Covell and Harriet M. (van Orden). Chestnut Hill Acad., Phila.; Wms., B.A., 1930; V. T. S., B.D., 1934. D.—June, 1934, P.—June, 1935, Bp. H. St. G. Tucker. m. Katherine Shaw, Oct. 20, 1934; c. two. D-in-c. S. Anne's Par., Loretto, Va., 1934-38; R. S. Anne's Par., Essex Co., S. Pet. Ch., Port Royal and Trin. Ch., Bowling Green, Va., 1935-38; R. S. Thos. Ch., Orange and Chapl. Woodberry Forest Sch., St. Andrew's Va., 1938-43; R. S. Pet. Ch., Ashtabula, O., 1944-49.*

COVELL, David Ransom (Roch.), Hobart College, Geneva, N.Y.—Chapl. Hob., 1945.—b. Richfield Springs, N.Y., Mar. 14, 1887; s. Luther W. Covell and Lefa Ann (Ransom). H. Sch., Wash., D.C.; Geo. Wash. Un., B.A., M.A., L.H.D., 1936; Oxon., Grad. course; G. T. S., B.D., 1913. D.—May, 1913, P.—Feb., 1914, Bp. Harding. m. Mary Tescourt Scheurman, Mar. 16, 1916; c. two. Cur. S. Steph. Ch., Wash., D.C., 1913-14; Mssy. Dist. of Asheville, 1914-16; R. Chr. Ch., Wash., D.C., 1916-19; R. Trin. Dioc. Ch., Supt. Episc. City Mssn. and Exec. Prisoners' Aid Assoc., Wash., D.C., 1919-24; Exec. Secy., Dio. L.A., 1924-29; Gen. Secy. Field Dept., Natl. Coun., 1929-35; Exec. Secy., Dio. S.O., 1935-40; Field Secy. Forw. Move. and Forw. in Serv., 1940-42; Supt. Detroit Episc. City Mssn. and R. Mariners' Ch., Detroit, Mich., 1942-45. Publ.: Handbook for Young People's Fellowship; Introduction to Practical Parish Procedure.

COVELL, David Ransom, Jr. (O.), 10312 Shaker Blvd., Cleveland 4, O.—Asst. S. Paul's Ch., Cleveland Hgts., 1948.—b. Wash., D.C., Jan. 2, 1924; s. Rev. David Ransom Covell and Mary Tescourt (Scheurman). Cincinnati Country Day Sch.; Colmb., 1941-42; Wayne Un., B.A., 1944; E. T. S., S.T.B., 1947. D.—Oct., 1948, Bp. Reinheimer; P.—Apr., 1949, Bp. D. D. Tucker. m. Carolyn Louise Daley, Nov. 13, 1948.

COVELL, Herbert Edson (L.I.), 716 No. 3rd St., St. Peter, Minn.—Retired, 1940.—b. Eastman, Wis., Jan. 23, 1870; s. Walter K. Covell and Frances C. (Kenyon). Un. Neb., B.A., M.A.; Boston Un., 2 yrs., Post Grad. wk. and Theol.; E. T. S., B.D., 1904. D.—Mar., 1905, P.—Jan., 1906, Bp. Lawrence. Cur. Ch. Ascen., Fall River, Mass., 1905-06; Cur. S. Thos. Ch., Brooklyn, L.I., 1907-08; R. S. Thos. Ch., Ravenswood, L.I., 1908-12; P-in-c. Ch. Adv., Brooklyn, L.I., 1912-16; R. Ch. Epiph., Ozone Park, L.I., 1916-17; Chapl. U. S. A., 1918-20; R. S. Sim. Ch., Brooklyn, L.I., 1921-29; Loc. Ten. All SS. Ch., Denver, 1929; R. Chr. Ch., Sag Harbor, L.I., 1931-40. Res. Chapl. U. S. A.

COVINGTON, Clifford Cress (Snok.), P. O. Box 909, Buffalo, Wyo.—R. S. Luke's Ch., Buffalo and All Souls Ch., Edgerton 1949.—b. Omaha, Neb., Jan. 9, 1917; s. Cress Cole Covington and Catherine Lotta (Huggy) H. Sch., Omaha; Un. Omaha, B.A., 1941; S.-W. T. S. D.—Dec., 1946, P.—July, 1947, Bp. Cross. m. Pauline Gladys Brown, June 11, 1941; c. two. Vic. S. Dav. Ch. and Ch. Epiph., Spokane and S. John's Ch., Colville, Wash., 1946-49.

COWAN, Cecil Herman (Ok.), 1315 E. Queen St., Tulsa, Okla.—Vic. S. Thos. Ch., Tulsa and S. Phil. Ch., Muskogee, 1948.—b. Kilgore, Tex., Aug. 10, 1910; s. Archie G. W. Cowan and Gertrude (Thompson). Pub. Schs., Boley, Tex.; Clark Coll., B.A., 1939; P. D. S., Th.B., 1948. D.—June, 1948, Bp. McKinstry; P.—Dec., 1948, Bp. Casady. m. Blanche McConnell, Sept. 6, 1941.

COWAN, Howard Lincoln (R.I.), 224 Waverly Place, New York 14, N.Y.—Asst. R. S. John's in the Village, 1949.—b. Providence, R.I., Feb. 12, 1912; s. James Howard Cowan and Jeanette Mary (Livingston). H. Sch., Providence, R.I.; S. John's Coll., Colorado; Nash., 1949. D.—May, 1949, P.—Dec., 1949, Bp. Bennett. On staff S. Steph. Ch., Providence, R.I., 1949. U. S. N. R., 1942-46.

COWDERY, Arthur Root (Roch.), 158 Winton Rd., So. Rochester 10, N.Y.—R. S. Thos. Ch., 1940.—; Can. of Roch., 1947.—b. Glens Falls, N.Y., Jan. 16, 1904; s. Arthur Byron Cowdery and Grace Edna (Albro). Cor., B.A., 1925; G. T. S., 1928. D.—May, 1928, Bp. Nelson; P.—Dec., 1928, Bp. Oldham. m. Alice Mary Medway, Nov. 30, 1928; c. three. Asst. Zion Ch., Morris, N.Y., 1928; R. Chr. Ch., Gilbertsville, N.Y., 1928-31; R. S. Mark's Ch., Malone, N.Y., 1931-40.

COWLES, Stuart Cushman (N.Y.), 262 W. 81st St., New York 24, N.Y.—Asst. Min. All Ang. Ch., 1948.—b. E. Granby, Conn., June 26, 1911; s. Rollin William Cowles and Grace Douglas (Perkins). Amh.; Trin., B.A., 1934;

- G. T. S., 1939. D—June, 1939, P—Dec., 1939, Bp. Budlong, m. Miriam Willis Hoxie, Feb. 5, 1940; c. one. Vic. Emm. Ch., Weston, Conn., 1939-40; P-in-c. same, 1940-43; R. S. Mark's Ch., Dunmore, Pa., 1943-48.
- COWLES, William Cantwell** (Sp.), 404 W. Mill St., Carbondale, Ill.—P-in-c. S. Andr. Ch., Carbondale, S. Anne's Ch., Anna and S. Mark's Ch., Chester, 1948—, b. Chanute, Kan., Apr. 9, 1903; s. Ira Hiram Cowles and Mary (Cantwell) H. Sch., Chanute, Un. So. Cal.; S-W. T. S., Spec. stdt. D—May, 1945, P—June, 1946, Bp. De Wolfe, Cur. and Organ. S. Pet. Ch., Peekskill, N.Y., 1945; Libr. S-W. T. S., Evanston, Ill., 1945-46; Asst. S. Paul's Cathd., Springfield, Ill., 1946-47.
- COWLING, Robert Arthur** (Ia.), 522 Center St., Sioux City 17, Ia.—R. S. Paul's Ch., 1930—, b. Bury, Que., Can., Feb. 19, 1880; s. Robert Charles Cowling and Emma S. (French) Cookshire Acad.; Bp. Coll., B.A., 1900. D—1903, P—1904, Bp. of Quebec, m. Florence Augusta Annett, Aug. 23, 1905; c. five. Mssy. Chicoutimi and Roberval, Que., 1903; Mssy. and R. Haileybury, Ont., 1904; R. Parry Sound, Ont., 1909; Chr. Meml. Ch., Hibbing, Minn., 1919-26; Gr. Ch., Huron, S.D., 1926-28; P-in-c. S. Pet. Ch., Lake Andes and S. Phil. Ch., Armour, S.D., 1928-30.
- COWLING, Rosier Cleon**. Died December 14, 1947. For data see Edition 1947.
- COX, Arthur Hume** (Sw.Va.), Arrington, Va.—R. Trin. Ch., Arrington, Gr. Ch., Massies Mill, Chr. Ch., Norwood and Chr. Ch., Schuyler, 1948—, b. Richmond, Va., Apr. 6, 1905; s. Herbert Francis Cox and Corrie Novie (Sprinkle) H. Sch., Richmond; Un. Rich., B.S., 1932; V. T. S., B.D., 1938. D—June, 1938, Bp. H. St. G. Tucker; P—June, 1939, Bp. Goodwin, m. Margaret Dorothea Holberton, June 27, 1942; c. two. R. S. John's Ch., Columbia, Gr. Ch., Brems Bluff and S. Jas. Ch., Louisa, Va., 1938-41; R. Gr. Meml. Ch., Lynchburg and Emm. Ch., Madison Hghts., Va., 1941-48.
- COX, Foster Nugent** (N.C.), 1305 Dancy St., Tarboro, N.C.—Asst. R. Calv. Ch., P-in-c. Calv. Chap. and S. Andr. Mssn., 1950—, b. Martinsville, Va., May 18, 1887; s. William Jasper Cox and Annie Elizabeth (Scruggs) Goode's Classic Inst.; Un. N. C. D—Apr., 1945, Bp. Darst; P—Oct., 1945, Bp. Wright, m. Virginia Mae Johnson, Mar. 26, 1913; c. three. Layman-in-c. S. Anne's Ch., Jacksonville, N.C., 1943-45; M-in-c. same, 1945; P-in-c. same, 1945-46; Asst. R. Calv. Ch. and P-in-c. Mssns., Tarboro, N.C., 1946-47; P-in-c. All SS. Ch., Hamlet and S. Dav. Ch., Laurinburg, N.C., 1947-49.
- COX, Francis Augustus** (P.), Squaw Run Road, Pittsburgh 15, Pa.—R. Fox Chapel Commun. Ch., 1945—, b. Raleigh, N.C., Aug. 21, 1885; s. William Rufin Cox and Fanny (Lyman), Horner Milit. Acad.; Un. N. C., B.A., 1905; Un. Va., LL.B., 1907; V. T. S., 1921, D.D., 1942. D—June, 1921, Bp. Cheshire; P—Dec., 1922, Bp. Graves, m. Mary Pemberton Moncre, Aug. 3, 1921. Capt. A. E. F., World War I. Gr. Ch., Soochow, China, 1921-35; Archd. Shanghai, 1935-41; Chancellor S. John's Un., Shanghai, China, 1940-42; R. Ch. Redeem., Pittsburgh, 1942-45. Chrmn. Stndg. Com., 1938-41; Coun. Advice, Dio. Sh., 1939-42; Bd. Dir., S. John's Un.; Dep. Gen. Conv., 1937, 43; Exam. Chapl.
- COX, Frank** (Pa.), 402 Wesley Ave., Ocean City, N.J. Retired, 1942—, b. Phila., Oct. 18, 1895; s. Walter Stowman Cox and Mary Elizabeth (Perkins) Episc. Acad., Phila.; Un. Va.; V. T. S., 1922. D—June, 1922, P—June, 1923, Bp. W. C. Brown, m. Bertha Gladys Dolan, 1923; c. five. R. Bromfield Par., Sperryville, Va., 1922-24; R. Ascen. Meml. Ch., N.Y.C., 1924-30; Asst. Calv. Ch., Germantown, Pa., 1930-35; R. Ch. Redeem., Phila., 1935-42.*
- COX, George Benson** (L.I.), 87 7th St., Valley Stream, N.Y.—R. Holy Trin. Ch., 1944—, b. Holyrood, Ont., Can.; s. John William Cox and Mary (Boyle) H. Sch., Kincardine, Ont.; Un. Western Ont., B.A., 1906; Huron Coll., 1907; Trin. Coll., Tor., S.T.B., 1910; Colomb., M.A., 1911; G. T. S.; Grad. Commun. Tr. Sch., N.Y., 1925; Sch. Liturgical Music, N.Y., 1926. D—June, 1907, P—June, 1908, Bp. of Huron, Serv. in Can., 1907-10; Cur. S. Paul's Chap., Trin. Par., N.Y.C., 1911-24; Asst. S. Clem. Ch., N.Y.C., 1924-28; Vic. Trin. Par., Hewlett, N.Y., 1928-44.
- COX, James Stanley** (N.C.), 506 Summit St., Winston-Salem 5, N.C.—R. S. Paul's Ch., 1943—, b. Camilla, Ga., Nov. 27, 1909; s. Ode Elmore Cox and Alice Frances (Everett) H. Sch., Orlando, Fla.; Rollins Coll.; Geo. Wash. Un., 1931; Duke, B.A., M.A., 1942; V. T. S., B.D., 1934. D—Dec., 1933, Bp. Freeman; P—June, 1934, Bp. H. St. G. Tucker for W. m. Anna Goldsborough Harrison, May 5, 1934; c. three. R. Ascen. Ch., Silver Spring, Md., 1933-38; R. Emm. Ch., Chatham, Va., 1938-39; R. Holy Comf. Ch., Burlington, N.C., 1939-43. Dean No. Convoc., Wash., 1935-38; Exec. Coun., Wash., 1935-38; Exec. Coun., N.C., 1941-43; 1948-50; Chrmn. Dept. Prom. N.C., 1941-43; Doc. Chrmn. R. and A. Fund, N.C.; Dep. Gen. Conv., 1943; Alt., 1946; Bd. Trust. Thompson Orphanage, Charlotte, N.C.; Pres. Winston-Salem Min. Assn.; Exec. Com. Winston-Salem Chapt. A.R.C.; Mem. Welfare Bd., Winston-Salem, N.C.; Chrmn. Com. Can., 1947-50; Chrmn. Dept. Mssns., 1948-50; Stndg. Com., Dio. N.C., 1948-49.
- COX, Josiah Perry** (Lex.), 311 High St., Paris, Ky.—R. S. Pet. Ch., 1949—, b. Phila., June 21, 1909; s. Joseph John Cox and Lydia Chittin (MacFarland) H. Sch., W. Phila.; Amer. Un., B.A., 1932; P. D. S., B.Th., 1935. D—Apr., 1935, P—Dec., 1935, Bp. Taitt, m. Mildred Virginia Cook, Oct. 21, 1939; c. two. Asst. S. John's Ch., Lansdowne, Pa., 1935-36; R. S. Paul's Meml. Ch., Phila., 1936-38; Vic. S. Jas. Par., Mansfield, Pa., 1940-42; R. Ch. Transfig., Buckhannon and S. Paul's Ch., Weston, W.Va., 1942-46. Mem. Exec. Coun., Dept. Mssns. and Dept. Field Operations; Archd. of Wellsboro, 1940-42, all Dio. Har.; Secy. Bd. Mngrs. Peterkin Conl., W.Va.
- COX, Lloyd Ashley** (Cal.), 61 Santa Rosa Ave., Sausalito, Cal.—R. Chr. Ch., 1943—; Bp's. Chapl., San Quentin St. Prison, 1948—, b. Portland, Ore., May 27, 1910; s. Warham Henry Cox and Jennie Bell (Shelley) H. Sch., Sacramento, Cal.; Chapman Coll., B.A., 1932; P. S. R., B.D., 1935. D—Oct., 1942, P—Apr., 1943, Bp. W. Mitchell, m. Jaunita Ivy, Aug. 27, 1933; c. three. Chapl. and Bus. Mngr., Gd. Shpd. Mssn., Ft. Defiance, Ariz., 1941-42; Vic. S. John's Mssn., Williams, Grand Canyon Commun. Ch. and Havasuapai Ind. Mssn., Ariz., 1942-43.
- COX, Ralph Harris** (SanJ.), 217 H. St., Bakersfield, Cal.—R. S. Paul's Ch., 1941—, b. Chicago, Oct. 11, 1900; s. David Lloyd Cox and Agnes Donald (MacQueen) Ch. Div. Sch. Pac., 1935. D—May, 1934, Bp. Sanford; P—Jan., 1937, Bp. Porter for SanJ. m. Voilet Franz, Jan. 18, 1944. Cur. S. John's Ch., Stockton, Cal., 1934-36; D-in-c. Gr. Meml. Ch., St. Helena and S. Luke's Ch., Calistoga, Cal., 1936-37; P-in-c. All SS. Ch., Mendota and Vic. Trin. Ch., Madera, Cal., 1937-41; Vic. S. John's Ch., Porterville and S. Jas. Ch., Lindsay, Cal., 1941. Del. Prov. Syn., 1941; Pres. Coun. Advice, 1945, 46; Mem. Exec. Coun., 1945, 46; Chrmn. Dioc. Com. Chr. Soc. Relations, 1945, 46; Dep. Gen. Conv., 1946; Attended Coll. Prchrs., Wash., D.C., 1946.*
- COX, Robert Eugene** (N.C.), Holy Trinity Church, Greensboro, N.C.—R. Holy Trin. Ch., 1945—, b. Camilla, Ga., July 3, 1914; s. Ode Elmore Cox and Alice Frances (Everett) H. Sch., Orlando, Fla.; Elon, B.A., 1942; V. T. S., B.D., 1943. D—Sept., 1943, P—June, 1944, Bp. Penick, M-in-c. Gr. Ch., Weldon, N.C., 1943-45.*
- COX, Thomas Lawson** (Sw.Va.), 306 Clay St., Blacksburg, Va.—R. Chr. Ch., Blacksburg and Episc. Chapl. V. P. I., 1948—, b. Camilla, Ga., Aug. 1, 1916; s. Ode Elmore Cox and Alice Frances (Everett) H. Sch., Wash., D.C.; Geo. Wash. Un.; V. T. S., 1946. D—June, 1946, Bp. Penick, m. Harriet Poullain Valk, June 15, 1946. U. S. A. F., 1942-44. D-in-c. Ch. Holy Comf., Charlotte, N.C., 1946; M-in-c. Gr. Ch., Weldon, S. Mark's Ch., Halifax and Ch. Our Sav., Jackson, N.C., 1946-48.
- COXE, James Boyd**. Died Sept. 29, 1947. For data see Edition 1947.
- COYKENDALL, Glenn Brown** (W.N.Y.), Old Lake Shore Rd., Angola, N.Y.—Ch. Extension, 1930—, b. Napoleon, Mich., Jan. 12, 1885; s. Mark W. Coykendall and Eva (Brown) Colomb., B.A.; Sewanee; G. T. S. D—June, 1916, P—June, 1917, Bp. Greer, m. Dorothy M. Black, Jan. 10, 1922; c. three. R. S. Steph. Ch., Armonk, N.Y., 1916-17; Cur. S. John's Ch., Stamford, Conn., 1917-19; Asst. S. Paul's Ch., Flatbush, Brooklyn, 1919-20; S. Andr. Ch., Thompsonville, Conn., 1920-30.*
- COYKENDALL, Harlan Richard** (EauC.), 910 4th St., Hudson, Wis.—R. S. Paul's Ch., Hudson and Min. Trin. Ch., River Falls, S. John's Ch., Ellsworth and Calv. Ch., Prescott, 1943—, b. Fargo, N.D., Jan. 19, 1910; s. Richard H. Coykendall and Florence (Perkins) Pub. Schs., Alexandria, Minn.; Un. Minn.; Nash, B.D., 1937. D—June, 1936, Bp. McElwain; P—Dec., 1936, Bp. Wilson, m. Leona Christine Carlson, Oct. 9, 1937; c. one. R. Gr. Ch., Menomonie, Wis., 1936-41; Chapl. U. S. A., 1941-43. Dep. Gen. Conv., 1949.
- CRACKNELL, Thomas George** (S.H.B.), 20 Wellington Row, Saint John, N.B., Can.—Voluntary Asst.—, b. Eaton, Norwich, Eng., July 4, 1874; s. Richard Cracknell and Emma (Driver) Gr. Sch., Norfolk, Eng.; King's Coll., London, Eng., 1906; King's Coll., Windsor, N.S., 1908; G. T. S., 1909. D—1907, Bp. of Calgary; P—1909, Archbp. Richardson, m. (1) Florence Ward, Oct., 1918, (2) Jane Sarah Lowndes. Asst. Bethesda Ch., Saratoga Springs, N.Y., 1916-18; Asst. Ch. Transfig., N.Y.C., 1918-19; Cur. Ch. Epiph., N.Y.C., 1919-20; Ch. Holy Comf., Crescent City, Fla., 1920-23; Asst. S. John Bap. Mssn. Ch., St. John, N.B., Can., 1930-38.*
- CRAGG, John Aubrey** (Pa.), 2132 Shaunk St., Phila. 45, Pa.—M-in-c. Prince of Peace Chap., 1947—, b. Phila., Apr. 27, 1904; s. John Thomas Cragg and Louisa Elizabeth (Hort) H. Sch., Waterford, N.Y.; Br. Prep. Sch., Phila.; Un. Pa.; P. D. S., B.Th., 1933. D—Oct., 1933, P—June, 1934, Bp. Taitt, m. Marcia Harriet Beatty, Jan. 10, 1936; c. four. Asst. Ch. S. John Evang., Lansdowne, Pa., 1933-35; P-in-c. Emm. Ch., Quakertown, Pa., 1935-38; P-in-c. Holy Trin. Ch., Lansdale, Pa., 1935-41; R. All SS. Ch., Crescentville, Phila., 1941-47.
- CRAGON, Miller Murray**, Jr. (La.), Thomas House,

Lawrenceville, N.J.—Instr. Rel., 1948—b. Ruston, La., June 29, 1924; s. Miller Murray Cragon and Lou Willie (Bond). H. Sch., Alexandria, La.; Tulane, B.A., 1944; Un. So., B.D., 1947. D—Dec., 1946, Bp. Jackson. Cur. S. Andr. Ch., New Orleans, La., 1947-48.

CRAIGWELL, Clarence Austin (P.Z.), Pedro Miguel P. O., Paraiso, C.Z.—Cur. S. Jas. Ch., Red Tank, 1941—b. Barbados, B.W.I., Feb. 7, 1883; s. Joseph Reynold Craigwell and Susan Jane (Forde). S. Geo. Boys' Sch., Barbados, D—Apr., 1941, Bp. Beal. m. Rosalind Murlin Haynes, Feb. 24, 1908; c. seven. Tchr. Red Tank Sch., Pedro Miguel, C.Z.

CRAIG, Egbert Adolphus (L.I.), 541 Franklin Ave., Brooklyn 16, N.Y.—Dir.-Incumbent of The Community Centre and S. Mart. Chap., 1934—b. Georgetown, Brit. Guiana, Oct. 28, 1882; s. Robert Henry Craig and Ruth Christian (Wade). Gram. Sch., Georgetown, Brit. Guiana; Brooklyn Coll.; Bp. Payne Div. Sch., 1916; G. T. S. D—June, 1917, Bp. Greer for Sp.; P—Dec., 1917, Bp. Sherwood, c. two. R. S. Luke's Ch., Springfield, Ill., 1917-19; Brit. Guiana, S. America's S. Barn. Attoona, Pa., 1921-22; S. Cypr. Ch., Brooklyn, N.Y., 1926-32.*

CRAIG, Herbert Stanley (N.J.), Coopers Mills, Me.—b. Lynn, Mass., Sept. 29, 1900; c. Charles Craig and Clara (Gittens). H. Sch., Lynn, S. Steph., B.A., 1924; G. T. S., 1927; Cuddesdon Coll., Oxford, Eng., 1925-26; D—June, 1927, P—May 1928, Bp. Slattery. m. (1) Dorothy Simmons (dec.), Nov. 24, 1927; c. two; (2) Doris Bennett Johnson, Sept. 10, 1945, Asst. Gr. Ch., Plainfield, N.J., 1927-31; R. Trin. Ch., Red Bank, N.J., 1931-46; Chapl. U. S. A., 1943-44.

CRAIG, James Louis (Mont.), 1247 So. Vine St., Denver 10, Colo.—Retired, 1941—b. Wis. Feb. 23, 1868; s. James F. Craig and Mary (Torrence). S. John's Milit. Acad., Delafield, Wis.; Hob., B.A., 1894; M.A., 1897; G. T. S., 1897. D—June, 1897, P—Sept., 1897, Bp. Talbot. m. Bertha Mills, Jan. 4, 1902. In-c. S. Mark's Ch., Casper and Chr. Ch., Glenrock, Wyo., 1897-1908; R. S. Mark's Ch., Anaconda, Mont., 1908-17; R. Emm. Par., Miles City, Mont., 1917-37; P-in-c. S. Jas. Ch., Deer Lodge and S. Andr. Ch., Phillipsburg, Mont., 1939-41.

CRAIG, Ora Wilfred. Died March 8, 1948. For data see Edition 1947.

CRAIG, William Ellwood (Neb.), 916 W. Division St., Grand Island, Neb.—R. S. Steph. Ch., 1948—b. Phila., June 26, 1915; s. Rev. William Ellwood Craig and Josephine Worthington (Willard). H. Sch., Los Angeles; Un. Cal., B.A., 1937, Ph.D., 1949; Ch. Div. Sch. Pac., B.D., 1940. D—July, 1940, Bp. Stevens. P—June, 1941, Bp. Gooden. m. Mary Elizabeth Ellis, July 17, 1941; c. two. Cur. Gr. Ch., Los Angeles, 1940-41; Vic. S. Franc. Ch., Los Angeles, 1941-43; Vic. Ch. Holy Apos., 1941-48. Del. Prov. Syn., Dio. L.A., 1944-47; Chrmn. Dept. Publ. and Mem. Exec. Coun., both Dio. L.A., 1946-48; Mem. Medicae Acad. Amer.; Mem. Sons Rev. Cal. St. Chapl., 1948; Chrmn. Field Dept., Mem. Exec. Coun. and Cathd. Chapter, 1949—all Dio. Neb.; Dep. Gen. Conv., 1949. Author: Mag. Arts.; "Vincent of Beauvais, 1st Christian Educator."

CRAIGHILL, Francis Hopkinson (S.Va.), Williamsburg, Va.—R. Bruton Par., 1938—; R. Jas. City Par., Jamestown, York-Hampton Par., Yorktown and Hickory Neck Ch., Blissland Par., Toano, 1940—b. Darien, Ga., July 22, 1903; s. Rev. Francis Hopkinson Craighill and Mary (Reese). Va. Episc. Sch., Lynchburg, Va.; Un. N. C.; Un. So., B.A., B.D., 1929. D—June, 1928, P—June, 1929, Bp. Reese. m. Catherine Rutledge Willink, June 25, 1929; c. two. Vic. S. Andr. Ch., Douglas and S. Matt. Ch., Fitzgerald, Ga., 1929-32; R. Gr. Par., Camden, S.C., 1932-36; Educ. Min. S. Barth. Ch., N.Y.C., 1936-38. Dep. Gen. Conv., 1949.

CRAIGHILL, George Peyton. Died January 4, 1950. For data see Edition 1947.

CRAIGHILL, Rt. Rev. Lloyd Rutherford, Bishop's House, Hongkong, China—Bp. Mssy. Dist. of Anking, 1940—b. Lynchburg, Va., Sept. 3, 1886; s. George Peyton Craighill and Lydia Eliza (Langhorne). H. Sch., Lynchburg; W. & L., B.A., D.D., 1943; V. T. S., B.D., 1915, D.D., 1941. D—June, 1915, Bp. Randolph; P—1916, Bp. Huntington. Con. Bp., Nov. 30, 1940, m. Marian Wakelee Gardner, June 13, 1918; c. three. Mssy-in-c. Nanchang Stas., 1918; In-c. S. Matt. Ch., Nanchang; Actg. Treas. Dist. of Anking, 1939; V. Gen. during absence of Bp., 1940.*

CRAIK, Charles Ewell, Jr. (Ky.), 23 Eastover Court, Louisville 6, Ky.—Retired, 1949—b. Louisville, Ky., Dec. 2, 1891; s. Very Rev. Charles Ewell Craik and Nellie Hite (Wilder). Patterson-Davenport Sch., Louisville; Shattuck Sch., Faribault, Minn.; Trin., B.S., 1914; G. T. S., 1918. D—June, 1917, P—Nov., 1918, Bp. Woodcock. m. Susan Swearingen Simmons, June 4, 1924. In-c. S. Jas. Ch., Pewee Valley, Ky., 1918-19; Cur. Geths. Ch., Minneapolis, Minn., 1919-20; P-in-c. S. Thos. Mssn., Louisville, Ky., 1920-23; Asst. Gr. Ch., Orange, N.J., 1923-26; Staff Incarn. Chap., N.Y.C., 1926-27; Vic. Emm. Ch., Springdale, Conn., 1927-29; Actg. Dean Chr. Ch. Cathd., Lex-

ington, Ky., 1929-30; R. Gr. Ch., Hopkinsville, Ky., 1931-37; Vic. Emm. Mssn., Louisville, Ky., 1937-49. Y.M.C.A. War Serv., 1918.

CRABINE, John Pares (Ol.), 615 8th Ave., Seattle 4, Wash.—R. Trin. Ch., 1944—b. Cleveland, O., June 28, 1911; s. John L. Crabine and Hilda Bermingham (Wright). Pub. Schs., Geneva, O.; Ken., B.A., 1932; Bex., B.D., 1935. D—Oct., 1935, P—Apr., 1936, Bp. Rogers. m. Esther Judson Strong, May 31, 1940; c. two. Stdt. Min. S. Mark's Ch., Cleveland, O., 1934-35; Stdt. Min. and P-in-c. Ch. S. Phil. the Apos., Cleveland, 1935-36; Cur. Trin. Ch., Santa Barbara, Cal., 1936-38; R. Trin. Ch., Oakland, Cal., 1938-41; Can. Gr. Cathd., San Francisco, 1941-44. Dioc. Coun., Cal., 1940-43; Stndg. Com., Cal., 1944; Dioc. Coun., Ol., 1946—; Stndg. Com., Ol., 1948—; Dep. Gen. Conv., 1946, 49. Phi Beta Kappa. Ed.: "Pacific Churchman," 1941-44.

CRANDALL, Robert Littlefield (N.C.), St. Peter's Church, Charlotte, N.C.—R. S. Pet. Ch., 1946—b. Tennessee, Ga., Feb. 6, 1913; s. John Roswell Crandall and Jean MacFarlane (McKinnon). H. Sch., Ft. Valley, Ga.; Mercer Un., B.A., 1937; V. T. S., B.D., 1940. D—Mar., 1940, P—Feb., 1941, Bp. Mikell. m. Erin O'Neal Clarke, Nov. 7, 1940. In-c. S. Tim. Mssn., Atlanta, Ga., 1940-41; Chapl. U. S. N. R., 1942-45; Can. Cathd. S. Phil., Atlanta, Ga., 1941-42 and 1946.

CRANE, Frederick Morgan (L.A.), 901 E. 36th St., Long Beach 7, Cal.—Asst. R. S. Luke's Ch., 1947—b. Austin, Minn., Nov. 17, 1904; s. William Martin Crane and Ada (Morgan). H. Sch., Austin; Un. Minn., B.A., 1928; Sea. Div. Sch., 1932; Ch. Div. Sch. Pac., 1933. D—Nov., 1932, Bp. Gooden; P—Jan., 1934, Bp. Stevens. m. Ineze Marguerite Morgan, Feb. 1, 1932; c. two. Cur. Ch. S. Matt., San Mateo, Cal., 1933-37; Vic. S. Andr. Ch., Burns, Ore., 1935-37; Cur. S. Thos. Ch., Hollywood, Cal., Vic. S. Steph. Ch., Beaumont and Vic. S. Paul's in the Desert, Palm Springs, Cal., 1937-40; Asst. R. All SS. Par., Beverly Hills, Cal., 1940-41; Vic. Chr. Ch., Hollywood, 1941-42; Chapl. Harv. Sch., Los Angeles, 1942-47.

CRANE, Robert Milton (L.A.), 232 No. Euclid Ave., Ontario, Cal.—R. Chr. Ch., 1948—b. Utica, N.Y., June 6, 1916; s. Ray D. Crane and Alice Adelaide (Padghan). H. Sch., Pomona, Cal.; Un. Cal., B.A., 1936; G. T. S., S.T.B., 1942. D—Apr., 1942, Bp. Campbell for L.A.; P—Apr., 1943, Bp. Stevens. Cur. All SS. Par., San Diego, Cal., 1942-43; Chapl. U. S. A., 1943-46; R. All SS. Ch., Los Angeles, 1947-48.

CRARY, Edward Fairbanks (Eau.C.), b. Minneapolis, May 12, 1891; s. Frank Edward Crary and Cornelia George (Dippo). H. Sch., Minneapolis; Un. Minn.; Sea. Prep.; Sea. Div., Sch., 1918. D—Dec., 1917, P—Dec., 1918, Bp. McElwain. Mssy. Minn. River Valley, Ch. Holy Commun., St. Peter, S. Jude's Ch., Henderson, S. John's Ch., Le Sueur and Ch. Transfig., Belle Plaine, Minn., 1914-18; R. S. John's Ch., Mankato and S. John's Ch., Le Sueur, Minn., 1918-20; R. S. Jas. Ch., St. Paul and R. S. Andr. Ch., So. St. Paul, Minn., 1920-26; R. S. Andr. Ch., Ashland and Vic. Chr. Ch., Bayfield, Wis., 1932-35; In-c. same, 1935-41.*

CRAVEN, Arnold Bates (Conn.), Old Greenwich, Conn.—R. S. Sav. Ch., 1945—b. Brookline, N.H., July 2, 1908; s. Thomas Carleton Craven and Elsa (Peterson). Wilbraham Acad.; S. Steph., B.A., 1931; G. T. S., 1934. D—Sept., 1934, Bp. Acheson. P—June, 1935, Bp. Manning. m. Primrose Johnston, Aug. 17, 1946; c. two. Vic. S. Luke's Chap., Stamford, Conn., 1934-35; P-in-c. Mssn. Ch. Epiph., Ciudad Trujillo, Dom.R., 1935-36; Cur. S. Clem. Ch., Phila., 1936-39; Cur. Ch. S. Mary-the-Virg., N.Y.C., 1939-45.

CRAVNER, William Charles (W.N.C.), Gastonia, N.C.—R. S. Mark's Ch., 1947—b. Atwood, Pa., June 17, 1883; s. David Cravner and Amanda (Baker). Alleg. Coll., B.A.; Drew Theol. Sem., B.D. D—Dec., 1916, P—June, 1917, Bp. Burch. m. Marie Antoinette Aldrich, Oct. 31, 1914. Cur. Gr. Chap., N.Y.C.; R. Trin. Ch., Newtown, Conn., 1917-20; Cur. S. Geo. Ch., Flushing, N.Y., 1920-21; R. same, 1921-24; Retired, illness, 1924-29; R. All Souls' Ch., Biltmore, N.C., 1929-41; R. S. Mark's Ch., Palatka, Fla., 1941-42; R. Ch. Gd. Shpd., York, S.C., 1943-47.*

CRAWFORD, Arthur Chandler (S.O.), 25 E. Church St., Xenia, O.—R. Chr. Ch., 1947—b. Belmont, Mass., Apr. 23, 1915; s. Arthur Archibald Crawford and Hazel Phelps (Gore). Pub. Schs., Belmont and Watertown, Mass.; Bow., B.A., 1938; E. T. S., B.D., 1942. D—June, 1942, P—Dec., 1942, Bp. Sherrill. m. Sarah Catharine Painter, Mar. 10, 1945. Cur. Gr. Ch., Lawrence, Mass., 1942-45; Chapl. U. S. N. R., 1945-46; Chapl. Gr. Hall, Crotonville, N.Y., 1946-47.

CRAWFORD, Charles Hamilton (Ariz.), 641 First Ave., Yuma, Ariz.—R. S. Paul's Ch., Yuma and P-in-c. Roll and Wellton Mssns., 1948—b. Minneapolis, Sept. 5, 1915; s. Charles Albert Crawford and Charlotte Ann (Magnuson). Un. Minn., B.A., 1937; S.-W. T. S., B.D., 1940. D—June, 1940, Bp. McElwain; P—Apr., 1941, Bp. Keeler. m. Helen Mary Stoudt, June 15, 1942; c. three. P-in-c. Geths. Ch., Appleton, Chr. Ch., Benson and Gr.

Ch., Montevideo, Minn., 1940-43; R. Chr. Ch., Austin, Minn., 1943-48.

CRAWFORD, Donald Wilson (Lex.), 20 Church St., Greenwich, Conn.—Assoc. Ed. Dept. Chr. Educ., Natl. Coun., 1949—b. St. John, N.B., Can., Apr. 23, 1903; s. Stanley Douglas Crawford and Minnie Louise (Wilson). Pub. Schs., St. John; Un. N. B., B.A., 1924; Chi., M.A., 1936; Wyc., 1931, B.D., 1939. D—May, 1931, Bp. of Tor.; P—Dec., 1931, Bp. of Niagara. m. Mary Elizabeth Skinner, Apr. 8, 1942; c. three. Cur. S. Paul's Ch., Kenwood, Chicago, 1931-35; R. Trin. Ch., Detroit, Mich., 1935-42; Vic. S. Christ. Ch., Detroit, Mich., 1942-47; R. same, 1947-48; Vic.-in-c. Rel. Educ., Chr. Ch., Lexington, Ky., 1948-49. Mem. Bd. Exam. Chapl., 1937-48; Mem. Dept. Rel. Educ., 1937-47; Mem. Dioc. Forw. Move. Com., 1939-48, all Dio. Mich.; Dept. Chr. Educ., Dio. Lex., 1948-49.

CRAWFORD, James Jefferson (Neb.), Bassett, Neb.—Retired, 1929—b. Mineral Point, Wis., Oct. 16, 1887; s. George William Crawford and Mary (White). Tchr. Coll., Chadron; Uns. Chi., Wis., Wyo.; Neb. and Kan. Agric. Coll., Post Grad.; Nash., 1912. D—Dec., 1912, P—Dec., 1913, Bp. Webb. m. Nancy Linke, 1921; c. one. Cur. S. Alb. Par. Superior, Wis., 1912-14; R. S. Alb. Ch., Spooner. S. Pet. Ch., Cumberland and S. John's Ch., Hayward, Wis., 1914-17; S. Jas. Ch., Valentine, Neb. and 42 Mssns., 1918-19; R. Gr. Ch., Chadron, Neb. and 10 Mssns., 1919-24; Asst. S. Chryst. Ch., Chicago, 1925; Chr. Ch., Sidney, Rur. Dean, Old Ft. Sidney Dnry., Neb. and 5 Mssns.

CRAWFORD, Robert Dean (F.L.), 51 W. Division St., Fond du Lac, Wis.—Dean S. Paul's Cathd., 1947—b. Huron, S.D., May 19, 1898; s. Coe I. Crawford and Lavinia Curtis (Robinson). Pub. Schs., Huron; Huron Coll., B.A., 1922; G. T. S., 1925; Nash., D.D., 1942. D—Apr., 1925, P—Oct., 1925, Bp. Barleson. Inc. All Ang. Ch., Spearfish, S.D., 1925-28; R. S. Barn. Ch., Omaha, Neb., 1928-47. Secy. Dio. Neb., 1940-47; Superior Confrat. Blessed Sacrament, Prov. Northwest, 1939-47; Pres. Stndg. Com., Dio. N. B., 1944-47; Dep. Gen. Conv., 1940, 43, 49.

CREAMER, Francis Bunnell (M.), St. Mark's Rectory, Lewistown, Pa.—R. S. Mark's Ch., 1949—b. Mar. 6, 1898; s. Warren Williams Creamer and Margaret (Bunnell). H. Sch., Williamsport, Pa.; Trin., 1921; Berk., 1924, S.T.D., 1947. D—July, 1924, P—Mar., 1925, Bp. Darlington. m. Margaret Gates, Nov. 8, 1924; c. three. In-c. S. John's Ch., Huntingdon, Pa.; Asst. Chr. Ch., Detroit, Mich., 1926-30; Vic., same, 1930-33; R. Chr. Ch. Par., Detroit, Grosse Pointe and St. Clair Shores, Mich., 1933-49. Author: "The Cobbled Road," (verse); "Judas Iscariot," (drama).

CREASEY, Sidney William (Ma.), 328 Colson St., Gainesville, Fla.—Retired, 1945—b. London, Eng., 1875; s. William Edward Creasey and Louisa Maria (Morgan). V. T. S., 1905. D—Aug., 1905, P—June, 1906, Bp. Funsten. m. Catherine Clifton Shaw, 1906. Salmon City, Ida., 1905-07; Shoshone, Ida., 1907-10; Ind. Reserv., Ft. Hall, Ida., 1910-16; Mssy. Ch. S. Mary-the-Virg., Nixon, Nev., 1916-18; Ida., 1918-19; R. Ch. Atone, Morton, Pa., 1919-25; Archd. Dist. B. O., 1925-32; Gd. Shpd. Mssn., Ft. Defiance, Ariz., 1932-35; In-c. S. Ann's Ch., Revere and S. Paul's Ch., Beachmont, Mass., 1935-38; In-c. Ch. Ascen., E. Cambridge, Mass., 1940-43; Holy Trin. Ch., Marlborough, Mass., 1942-45.

CREECH, Robert James (N.Y.), 17 South Ave., Beacon, N.Y.—Vic. S. Andr. Ch., 1947—b. Highland Falls, N.Y., Feb. 27, 1920; s. James Horace Creech and Maude Katherine (Hastbrouck). H. Sch., Highland Falls; Hob., B.A., 1942. V. T. S., 1945. D—Feb., 1945, P—June, 1946, Bp. Washburn. Cur. S. Paul's Ch., Englewood, N.J., 1945-46; Vic. S. Andr. Ch., Harrington Park, N.J., 1946-47.

CREIGHTON, Rt. Rev. Frank Whittington. Died December 24, 1948. For data see Edition 1947.

CREIGHTON, William Forman (W.), 445 W. Bradley Lane, Chevy Chase 15, Md.—R. S. John's Ch., 1946—b. Phila., July 23, 1909; s. Rt. Rev. Frank Whittington Creighton and Maud R. (Hawk). Amer. Sch., Mexico City; Un. Pa., B.A., 1931; P. D. S., S.T.B., 1934. D—Apr., 1934, Bp. Creighton for Pa.; P—Nov., 1934, Bp. Bartlett. m. Marie-Louise Forrest, June 2, 1934; c. three. Mssy-in-c. Oakes, Ellendale and Guelph, N.D., 1934-37; R. S. Clem. Ch., St. Paul, Minn., 1937-43; Chapl. U. S. N. R., 1943-46.

CRENSHAW, Claire Tappaan (O.), 15305 Triskett Rd., Cleveland 15, O.—P-in-c. S. Mark's Ch., 1948—b. Los Angeles, Cal., Oct. 1, 1908; s. Joseph Luddington Crenshaw and Anne Elizabeth (Stewart). Simpson Prep., Birmingham, Ala.; Duke, B.A., 1933; V. T. S. D—Aug., 1937, Bp. McDowell; P—Sept., 1938, Bp. Carpenter. m. Ruth Elizabeth Shepherdson, July 20, 1935; c. three. Vic. Dothan, Eufaula and Clayton, Ala., 1937-39; Vic. Jasper and Oakman, Ala., 1939-40; Vic. Connorsville, Lawrenceburg and New Castle, Ind., 1940-42; Assoc. R. Evansville, Ind., 1942-43; R. Norwalk and Monroeville, O., 1943-44; R. S. Paul's Ch., Marion, O., 1944-47.

CRISAP, Joseph Ord (Miss.), 215 N. Broadway, McComb, Miss.—P-in-c. Ch. Med., 1936—b. Platte City,

Mo., June 21, 1883; s. Homer Cresap and Sarah Ellen (Denton). Pub. Schs., Platte Co.; Wesl. Un., Neb.; Linc.-Jefferson Un.; Correspondence course, B.H. D—Oct., 1929, P—Apr., 1930, Bp. Bratton. m. Nora Ornetta Manning, June, 1908; c. five. P-in-c. Gr. Ch., Canton, Miss., 1930-36.

CRISAP, William Kirk (Be.), Glenburn, R.D. 1, P.O. Clarks Summit, Pa.—R. Ch. Epiph., 1946—b. Baltimore, Nov. 5, 1916; s. William Lyn Cresap and Ann (Neff). Baltimore City Coll.; Un. Baltimore Law Sch.; Johns Hop., B.S., 1942; V. T. S., B.D., 1944. D—May, 1944, P—Mar., 1945, Bp. Powell. m. Anne Holdsworth Hutchins, Oct. 29, 1946. D-in-c. All Souls' Chap., Baltimore, 1944-46. Inst. of Pastoral Care, Mass. Gen. Hosp., Boston, 1946. Exam. Chapl., Dio. Be., 1947—; Mem. Exec. Coun., Dio. Be., 1949—; Gov. Bd. Sweet Briar Conf., 1947—.

CRESSER, Harry Arthur Raymond (S.H.B.)—Syr. D—Oct., 1890, P—Dec., 1891, Bp. Huntington. R. Fulton, N.Y., 1890-92; Greenbush, N.Y., 1892-93; Mssy., Fla., 1894-95; Loc. Ten. S. Mich. Par., Md., 1895-96; S. Pet. Ch., Bainbridge, N.Y., 1896-99; S. Andr. Ch., Jacksonville, Fla., 1900-04; S. Pet. Ch., Red Bluff, Cal.*

CRESSON, Caleb (Pa.), Oaks P. O., Pa.—Retired, 1944—b. Oaks, Pa.; s. Caleb Cresson and Isabella Bloomfield (Gumbes). DeLancy Sch.; Un. Pa., B.S. (in Economics), 1898; P. D. S., 1914. D—June, 1914, Bp. Garland; P—Dec., 1914, Bp. Rhinelanders. m. Helen Anderson Wilson; c. three. D-in-c. S. John's Ch., Green River and S. Jas. Ch., Kemmerer, Wyo., with 11 Mssy. stations, 1914; P-in-c. rural work Chester Co., Pa. and S. Mary's Ch., Warwick, 1915-16; R. S. Paul's Meml. Ch., Oaks, Pa., 1916-24; Calv. Ch., Utica, N.Y., 1924-26; Chr. Ch., Pottstown, Pa., 1926-30; Gen. Mssy. and P-in-c. Trin. Ch., Gulph, Pa., 1930-42. Vol. Chapl. A.R.C., 4 min. men Liberty Loan Cmssn., Food Conserv. and Soc. Serv. Author: "History of Audubon Oaks."

CREVISTON, Ell Humphrey (Mil.), 1221 No. Marshall St., Milwaukee 2, Wis.—Sr. Can. All Ss. Cathd., 1931—b. Clinton, Ill.; s. Samuel G. Creviston and Laura A. (Humphrey). Nash. D—Sept., 1925, P—May, 1926, Bp. Fawcett. Vic. S. Pet. Ch., Canton, S. Jas. Ch., Lewiston and Calv. Ch., Farmington, Ill., 1926-31.

CREWE, Benaiah Hudson (M.), 6241 Regular Ave., Detroit 9, Mich.—R. Ch. Ascen., 1945—b. Glovertown, Nfld., June 13, 1896; s. Benaiah Crewe and Elizabeth (Randall). Common Schs., Nfld.; Mt. Allison Prep. Sch.; Linc.-Jefferson Un., B.A.; Pastor's Theol. Trng. Sch., Glovertown, Nfld.; Webster Un., M.R.E., Fed.D., S.T.D., 1944; Alma Coll., D.D., 1940; Theol. Trng. under Bp. of Albany and Bd. Exam., 3 yrs. D—June, 1926, Bp. Oldham; P—Oct., 1927, Bp. Ferris. m. Lena Pearl Salsman; c. two. M-in-c. S. Mark's Ch., Philmont, N.Y., 1925-27; Asst. S. Steph. Ch., Olean, N.Y., 1927-28; R. Chr. Ch., Forest City, Pa., 1928-31; R. S. Paul's Ch., Newport, Ky., 1931-36; R. Calv. Meml. Ch., Saginaw, Mich., 1936-45. Mem. Bd. Exam. Chapl., Bd. Rel. Educ. and Tchr. Dioc. Summer Confs., all Dio. Lex.; Dean S. Paul's Leadership Trng. Inst., Newport, Ky.; Tchr. Appl. Psych., Speers Meml. Hosp., Dayton, Ky.

CRIBBE, Augustus George Bayley (W.Ma.), 1063 Washington St., Gloucester, Mass.—Retired, 1946—b. Rose Blanche, Nfld., Feb. 10, 1892; s. Joseph Cribbe and Naomi (Harder). Pub. and Priv. Schs., Charlottetown, N.E.I.; King's Coll., Arts; King's Coll., Div. Sch., 1921. D—Mar., 1919, P—May, 1921, Archbp. Worrell. Serv. in Can., 1919-28; R. S. John's Ch., Wilkinsonville, Mass., 1928-46.

CRICHTON, Arthur Boxer (Vt.), Newport, Vt.—Retired, 1940—b. Dartmouth, N.S., Oct. 23, 1880; s. James Augustus Crichton and Frances Sarah (Creighton). Phil. Exeter Acad., 1903; Harv., B.A., 1907; E. T. S., B.D., 1910. D—May, 1910, Bp. Lawrence; P—June, 1911, Bp. C. B. Brewster. m. Edith Kemble Oliver, 1917; c. three. Cur. Chr. Ch., W. Haven, Conn., 1910-12; R. Ch. Redeem., Lexington, Mass., 1912-14; Chr. Ch., Canaan, Conn., 1914-19; M-in-c. S. Paul's Ch., Bantam and Trin. Ch., Milton, Conn., 1919-22; Asst. S. John's Ch., Bridgeport, Conn., 1923; R. S. Paul's Ch., Vergennes, Vt., 1923-31; R. S. Mark's Ch., Newport, Vt., 1931-40.*

CRICKMER, Reginald Aylmer (Minn.), 1216 W. 31st St., Minneapolis 8, Minn.—Retired, 1934—b. Beverly, E. Yorkshire, Eng., Apr. 17, 1865; s. Rev. William Burton Crickmer and Sophia (Dry). D—Sept., 1896, Bp. Walker; P—July, 1901, Bp. Morrison. Spirit Lake, Ia., 1896; S. Paul's Ch., What Cheer, Ia.; S. Andr. Ch., Waterville, Minn.; R. Trin. Ch., Litchfield, Minn.; Holy Trin. Ch., Gillette, Wyo.; S. Paul's Ch., Niobrara, Neb.; Ch. Gd. Samar., Sauk Center, Minn.; S. Paul's Ch., Jeffersonville, Ind., 1928-34.*

CRIPPS, Walter Thomas Henry (P.), 4729 Ellsworth Ave., Pittsburgh, Pa.—Assoc. R. Ch. Ascen., 1946—b. Brighton, Sussex, Eng., Nov. 14, 1884; s. Walter Cripps and Bathsheba Mary (Strevens). S. Chad's, Regina, Sask., Testamur, 1920. D—May, 1920, P—May, 1921, Bp. of Calgary. Serv. in Canada, 1920-43; Can. Cathd. of John the Evang., Spokane, Wash., 1943-46.

CRISPELL, Howard Reynolds (L.I.), 2910 Ave. M, Brooklyn, N.Y.—R. S. Simon's Ch., 1947—b. Staten Island, N.Y., Apr. 25, 1912; s. Howard Crispell and Salena (Schummacher). H. Sch., Brooklyn, N.Y.; Un. So., B.A., 1937; Nash., 1940. D.—May, 1939, Bp. Ivins for F.L.; P.—May, 1940, Bp. Sturtevant. m. Marguerite Hounsell, Oct. 5, 1946; c. one. Asst. Mt. Calv. Ch., Baltimore, Md., 1940-41; Vic. S. Kath. Chap., Mt. Calv. Par., Baltimore, Md., 1941-43; P-in-c. Trin. Ch., Astoria, N.Y., 1943-47.

CRITTENDEN, William (Be.), 412 Sycamore St., Cincinnati, O.—Archd. of S.O., 1949—b. New Boston, Pa., June 28, 1908; s. Ernest H. Crittenden and Susan Beatrice (Cook). H. Sch., Hazleton, Pa.; Laf., B.S., 1929; E. T. S., B.D., 1936. D.—Nov., 1934, Bp. Babcock for Bethlehem; P.—May, 1935, Bp. Sherrill for Bethlehem. m. Eleanor Elizabeth Setchel, Dec. 26, 1931; c. two. Business, 1929-33; Cur. S. Paul's Ch., Brookline, Mass., 1934-35; Vic. Gr. Ch., Dalton and S. Luke's Ch., Lanesboro, Mass., 1936-39; R. S. John's Ch., No. Adams, Mass., 1939-42; Stdt. Pastor, Asst. Prof. Rel. and Asst. to Pres., Laf., 1942-45; Exec. Secy. Divis. Youth, Natl. Coun., New York, 1945-49; Mem. Dio. Coun., Dept. Chr. Educ. and Chrnm. Dept. Youth, Dio. W. Mass.; Mem. Cmssn. Min., Fed. Coun. Chs.; Bible Study. Leader, 2nd World Conf. Chr. Youth, Oslo, Norway, 1947; Stdy. Chrnm. and Sr. Del. Youth Sect. 1st Assembly, World Coun. Chs., Amsterdam, Holland, 1948; Bd. Ecumenical Inst., 1949.

CROCKER, G. Rowell (Ma.), 67 Brownell St., New Bedford, Mass.—R. S. Mart. Ch., 1948—b. Somerville, Mass., May 27, 1896; s. William Margeson Crocker and Nellie (Coffin). H. Sch., Providence, R.I.; Bangor Theol. Sem., 1932; Berk., 1944. D.—Jan., 1944, Bp. Budlong; P.—Aug., 1944, Bp. Dallas. m. Edna Lyall Mower, Oct. 9, 1920; c. two. Method. Ch., 1932-38; Congregational-Christian Ch., 1938-43. D-in-c. Epiph. Ch., New Haven, Conn., 1943-44; Mstr. S. Paul's Sch., Concord, N.H., 1944-45.

CROCKER, John (Ma.), Groton, Mass.—Hdmstr. Groton Sch., 1940—b. Fitchburg, Mass., Jan. 16, 1900; s. Alvah Crocker and Charlotte (Bartow). Groton Sch.; Harv., B.A.; Oxon.; E. T. S., 1930. D.—June, 1929, Bp. Slattery; P.—June, 1930, Bp. Perry for W. Ma. m. Mary Hollowell, Sept. 7, 1922; c. six. Cur. S. John's Ch., Roxbury, Mass.; Chapl. Episc. Stds., Pr., 1930-40.

CROCKETT, John Robert (N.J.), 23 So. Troy Ave., Ventnor, N.J.—R. Epiph. Ch., 1949—b. Racine, Wis., Nov. 19, 1907; H. Sch., Racine; Nash., B.D., 1935. D.—May, 1934, P.—June, 1935, Bp. Ivins. R. S. Pet. Ch., W. Allis, Wis., 1935-39; Asst. S. Luke's Ch., Germantown, Pa., 1939-40; R. S. Paul's Ch., Aramingo, Pa., 1940-43; P-in-c. Chr. Ch., Palmyra, N.J., 1944-47; R. Chr. Ch., Riverton, N.J., 1943-49.

CROFT, Frederic Ashbrook (W.T.), 1517 E. Taylor St., Harlingen, Tex.—R. S. Alban's Ch., 1944—b. Ashbrook, N.J., May 2, 1908; s. Arthur Stanley Croft and Laura (Brice). H. Sch., Greeley, Colo.; Colo. St. Tchrs. Coll.; S. John's Coll., Greeley, Colo., B.A., 1931; N. W.; W. T. S., S.T.B., 1932, S.T.M., 1937. D.—Dec., 1931, Bp. Ivins for Ok.; P.—Oct., 1932, Bp. Casady. m. Pauline Plynt, Apr. 12, 1934; c. two. Cur. S. Mt. Ath. Ch., Kenosha, Wis., 1931-32; P-in-c. S. John's Ch., Durant, Okla., 1932-35; Stdt. Chapl. N. W., 1936-37; R. Trin. Chap., Excelsior, Minn., 1937-44; P-in-c. All S.S. Ch., San Benito, Tex., 1944-47.

CROFT, Nathaniel Chafee (Tex.), 2511 Walton Way, Augusta, Ga.—Retired, 1945—b. Aiken, S.C., Nov. 22, 1907; s. George William Croft and Marie (Chisholm). H. Sch., Aiken; Un. So., B.A., 1932. B.D., 1938. D.—July, 1938, Bp. A. S. Thomas for U.S.C.; P.—July, 1939, Bp. Gravatt. m. Jeanette McDaniel, Feb. 14, 1939; c. two. D-in-c. S. Paul's Mssn., Graniteville, S.C., 1938-39; P-in-c. Townsend and Virginia City Mssn. Fields, Mont., 1939-41; P-in-c. Holy Comf. Ch., Angleton, Tex., 1941-44; R. same, 1944; Chapl. A. U. S., 1944-45.*

CROFT, Sydney Hugh Brice (Hon.), St. John's Military Academy, Delafield, Wis.—Chapl. S. John's Milit. Acad., 1949—b. Rahway, N.J., July 1, 1910; s. Arthur Stanley Croft and Laura (Brice). Pub. Schs., Cranford and Elizabeth, N.J.; Colo. St. Tchrs. Coll.; S. John's Sem., B.A., 1934; Nash., B.D., 1934. D.—Apr., 1937, P.—Mar., 1938, Bp. Ivins. m. Margaret A. Engelke, June 7, 1939; c. one. D-in-c. Imm. Ch. and S. Steph. Mssn., Racine, Wis., 1937-38; R. same, 1938-39; R. Geths. Ch., Marion and P-in-c. S. Paul's Mssn., Gas City and S. Luke's Mssn., Hartford City, Ind., 1939-42; Chapl. U. S. A., 1942-45; Vic. S. Steph. Ch., Wahaiawa, Oahu, T.H., 1945-49. Author: "Life of James DeKoven and History of Racine College" (Pamphlet, 1940); "Marriage: A Fine Art."

CROLL, David Henry (Md.), 1113 Edmondson Ave., Baltimore 23, Md.—In-c. S. Phil. Ch., Annapolis, 1935—b. Jamaica, W.I. D.—Oct., 1927, P.—Nov., 1928, Bp. Murray. Tchr. Dunbar H. Sch., Baltimore; Asst. S. Jas. Ch., Baltimore, 1927-30 and 1934-40.*

CROMEY, Edward Warren (L.I.), Church of the Good

Shepherd, Welfare Island 17, N.Y.—Chapl. City Home and Cancer Hosp., 1949—b. New York City, Aug. 27, 1898; s. Henry E. Crome and Anna (Lussier). Hefley Inst.; Colmb.; G. T. S. D.—May, 1926, P.—June, 1928, Bp. Stires. m. Helen Louise Reinemann, July 16, 1927; c. two. R. S. Mich. Ch., Brooklyn, N.Y., 1931-38; R. Emm. Ch., Great River, N.Y., 1938-40; S. Jas. Ch., Elmhurst, N.Y., 1940; R. Ch. Redeem., Astoria, N.Y., 1940-42; Asst. Trin. Ch., Brooklyn, N.Y., 1944-45; On Staff N.Y. City Mssn., 1945-49.

CROOKSTON, Joseph Claude, O.S.F. (L.I.), Little Portion, Mt. Sinai, L.I., N.Y.—Father Min., Order of S. Francis, 1946—b. Beacon, N.Y., July 22, 1889; s. Charles Scott Crookston and Marguerite Elizabeth (Jansen). Un. So.; G. T. S., 1914. D.—Mar., 1913, Bp. Rhineland; P.—Oct., 1913, Bp. Weller. Vic. S. Barn. Ch., Tomahawk, Wis., 1913; Cur. Chr. Ch., Chattanooga, Tenn., 1915; R. S. Luke's Ch., Cincinnati, O., 1916; Vic. Ch. Ascen., Merrill, Wis., 1918-29. Professed in the Order of S. Francis, 1921; Superior, Order of S. Francis, 1934-46. Books: "Legend of Our Lady"; "The Wells of Salvation."

CROSBIE, James Edward (Ok.), 541 So. Zurich St., Tulsa 12, Okla.—Vic. S. Luke's Chap., 1942—b. London, Ont., Can., Oct. 16, 1885; s. Christopher Henry Crosbie and Jane (Conn). No. St. Norm.; Un. Minn.; G. T. S. D.—June, 1913, P.—June, 1914, Bp. G. M. Williams. m. Sarah Thompson, Aug. 9, 1916; c. two. R. S. John's Ch., Negaunee, Mich., 1916-20; Ch. Transfig., Ironwood, Mich., 1920-23; Holy Trin. Ch., Iron Mt., Mich., 1923-29; R. S. Jas. Ch., Vincennes, Ind., 1929-42; Asst. R. Trin. Par., Tulsa, Okla., 1942-49.

CROSBY, Hiram Bedford, Jr. (L.A.), 802 Edgar Ave., Beaumont, Cal.—Vic. S. Steph. Ch., 1942—b. New York City, Aug. 18, 1899; s. Hiram Bedford Crosby and Ella Dolores (Von Hanson). H. Sch., Leonia, N.J.; Dart., 1922; Cumberland Un., LL.B., 1923. D.—Mar., 1942, P.—Nov., 1942, Bp. Stevens. m. Capitola Belle Bassett, Aug. 7, 1927; c. four.*

CROSBY, Hugh Gustin Emrick (A.), 52 Sacandaga Pl., Scotia, N.Y.—R. S. Andr. Ch., 1944—b. Highgate, Ont., Can., Aug. 29, 1896; s. John Gustin Crosby and Mara Selina (Emrick). Highgate Continuation; Un. W. Ont., B.A., 1921; Hur., 1921. D.—May, 1921, P.—May, 1922, Bp. of Huron. Rec'd June 5, 1931. m. Isabel de Moleyns Woods, Oct. 4, 1922; c. three. Served in Can., 1921-30; R. Ch. S. Sacr., Bolton Landing, N.Y., 1930-44.

CROSBY, Kenneth Owen (EauC.), P.O. Box 235, Owen, Wis.—Vic. S. Kath. Ch., 1945—b. Cleveland, O., May 25, 1886; s. Albert Fitch Crosby and Minnie Adele (Owen). Pub. Schs., Cleveland and Chicago; Chi., B.A., 1908; W. T. S., S.T.B., 1911, S.T.M., 1928, Th.D., 1929. D.—June, 1911, P.—Dec., 1911, Bp. Anderson. m. Mary Helen Staley (dec.), Sept. 30, 1916; c. two. Assoc. Cathd. SS. Pet. and Paul, Chicago, 1911-12; Supt. Chic. Home for Boys and Lawrence Hall Home for Boys, Chicago, 1912-26; Chapl. and Prof. S. Steph. Coll., 1926-34; Supt. Howe Sch., Howe, Ind., 1934-35; Asst. P. Cathd. Shelter, Chicago, 1935-38; Asst. P. City Mssn., Chicago, 1938-45.

CROSS, Eason (Ma.), 7 St. Luke's Rd., Boston 34, Mass.—R. S. Luke's Ch., 1934—b. Savannah, Ga., June 2, 1897; s. James Joseph Cross and Anna Frances (Mingledorf). Eingham Acad., Ga.; Emory, B.A. (in absentia), 1918; Colmb., M.A., 1922; U. T. S., B.D., 1922; Westcott House, Cambridge, Eng., 1922-23. (Life Mem.); E. T. S., 1929-31; Piedmont, D.D., 1942. D.—Dec., 1923, P.—June, 1924, Bp. Manning. Asst. Gr. Ch., N.Y.C., 1922. Asst. Min., 1923-24; R. S. John's Ch., Bisbee, Ariz., 1924-26; Can. Trin. Cathd., Phoenix, Ariz., 1927; R. S. Geo. Ch., Maynard, Mass., 1927-34. U. S. N., 1918-19. Resdt. wkr., Spring St. Settlement, N.Y.C., 1920 and Cambridge House, London, 1923. Chrnm. Soc. Serv. Dept., Mem. Exec. Coun. and Mem. Rel. Educ. Dept., Ariz., 1924-27; Gov.'s visitor, pub. insts., Ariz., 1925-27; Mem. and Chrnm. Maynard Pub. Sch. Bd., 1928-31; Mem. Adult Educ. Com., 1932-35; Conf. Chrnm. Family Soc., Boston, 1934-38; Trust. Rest House, Swansee, Mass., 1938—; Secy. same, 1949—; Cler. Club, Boston; Secy. same, 1937—; Chapl. Brookline Post, A.L., 1940—; Vol. Civ. Chapl. Marine Hosp., Brighton, 1940-46; Pres. Loc. Coun. of 10 Chs., 1939-46; Exam. Chapl., 1944—; Mem. Salzburger Soc., Ga.; Mem. Alpha Tau Omega.

-CROSS, Rt. Rev. Edward Makin, So. 1125 Grand Ave., Spokane 10, Wash.—Bp. Mssy. Dist. Spok., 1924—b. Phila., Mar. 1, 1880; s. James Sheldrake Cross and Mary Callaghan (Makin). P. D. S., B.D., 1908, S.T.D. D.—June, 1907, Bp. Whitaker; P.—Dec., 1907, Bp. Hare. Con. Bp. Dist. Spok., Feb. 20, 1924. m. Esther Angela Ware, June 24, 1914; c. two. R. S. Thos. Ch., Sturgis, S.D., 1907-10; S. Pet. Ch., Sheridan, Wyo., 1910-16; Ch. S. John Evang., S. Paul, Minn., 1916-24. Mem. Natl. Forw. Move. Cmssn., 1934; Assoc. same; Mem. Joint Cmssn. Strategy and Policy; R. S. Paul's Sch., Walla Walla, Wash.; Bd. Trust. S. Luke's Hosp., Spokane, Wash.; Bd. Overseers, Whitman Coll., Walla Walla; Mem. Coun., Prov. Pac. Author: "The Use of Religion."

CROSS, Gordon Alfred (L.A.), 14833 Sylvan St., Van Nuys, Cal.—R. S. Mark's Ch., 1943—; b. Saskatchewan, Can., June 25, 1912; s. Rev. Alfred Cross and May Elizabeth (Turner). H. Sch., Lloydminster, Sask., Can.; Saskatchewan Norm. Sch., 1930; Un. Saskatchewan, B.A., 1936; Emm. Coll., Sask., L.Th., 1936. D.—1936, Bp. of Saskatch. for Bp. of Yukon; P.—1937, Bp. of Yukon. Rec'd Jan. 20, 1940. m. Mildred Elizabeth Louise Gordon, Aug. 17, 1938. R. Chr. Ch., Whitehouse, Yukon, Can., 1936-38; Asst. Trin. Ch., Santa Barbara, Cal., 1938-40; Vic. Ascen. Mssn., Tujunga, Cal., 1940-41; Vic. S. Mark's Mssn., Van Nuys, Cal., 1940-43. Dean Dioc. Adult Summer Sch., 1943, 44, 46; Gur. Dean, Convoc. Pasadena, Dio. L.A., 1946—; Alt. Gen. Conv., 1949. Ed.: "Northern Lights," Yukon Dioc. Quart., 1936-38.

CROSS, Sydney Robert. Died June 3, 1947. For data see Edition 1947.

CROSS, Wilford Oakland (P.), Haddam Quarter Rd., Durham, Conn.—b. Nottinghamshire, Eng., July 26, 1901; s. William Cross and Elizabeth (Oakland). H. Sch., Springfield, Ill.; Un. Ill., B.A.; Colmb., M.A.; Berk. D.—Apr., 1934, P.—Nov., 1934, Bp. Mann for C. m. Mary Wilcox; c. three. Asst. Prof. W. & J., 1930-34; Vic. S. Clem. Ch., Harvey, Ill., 1934-37; R. Ch. Gd. Shpd., Norwood, O., 1937-41; R. S. Paul's Ch., Kittanning, Pa., 1941-48; R. Trin. Ch., Washington, Pa. and Lectr. Philosophy, Un. P. and W. & J., 1947-49. Author: "The Crucifix," "Doctrine of Man." Living Church Lenten Series, 1939.

CROSS, William Allan (N.D.), 11 E. Villard St., Dickinson, N.D.—Vic. S. John's Ch., Dickinson and S. Matt. Ch., Beach, 1947—; b. Souris, Man., Can., June 7, 1916; s. Frederick Arthur Cross and Maude Mable (Bell). Brandon Coll. Inst., Un. Manitoba, B.A., 1939; S. John's Coll., Winnipeg, L.Th., 1942. D.—May, 1942, P.—June, 1943, Bp. of Brandon, m. Thelma Bernice Cohoe, June 26, 1943; c. one. Serv. in Can., 1942-46.

CROSSMAN, Walter Peter (Ariz.), P. O. Box 2611, Tucson, Ariz.—R. S. John's Par., Bisbee and S. Paul's Ch., Tombstone, 1949—; b. Springfield, Ill., Jan. 8, 1896; s. George Washington Crossman and Emma May (Smart). H. Sch., Springfield; Lewis Inst., Chicago; W. T. S., 1923. D.—May, 1923, Bp. Anderson; P.—Nov., 1923, Bp. Griswold. m. Margaret Louise Rostek (dec.), Nov. 25, 1914; c. one. In-c. Trin. Ch., Belvidere, Ill., 1923-26; S. Ann's Par., Chicago, 1926-32; P-in-c. S. Geo. Ch., Macomb, S. Pet. Ch., Canton, S. Jas. Ch., Lewistown and S. Mary's Ch., Knoxville, Ill., 1933-34; S. Mart. Acad., Knoxville, Ill., 1934; P-in-c. S. John's Ch., Chews Landing and Ch. Holy Spirit, Bellmar, N.J., 1934-35.*

CROSSMAN, James Cope (N.Y.), 107 2nd Ave., Pelham 65, N.Y.—R. Ch. Redeem., 1946—; b. Phila., Feb. 15, 1897; s. James Patrick Crossman and Emily (Cope). Girard Coll.; Tem.; Un. Buffalo Law Sch.; Tem. Law Sch.; Un. Pa.; V. T. S., 1920. D.—Mar., 1920, Bp. Darst; P.—Dec., 1920, Bp. Rhinelander. m. Muriel Alice Hoffmann, May 19, 1944; c. one. R. Ch. S. Jude and Nativ., Phila., 1921-25; Can. S. Paul's Cathd., Buffalo, N.Y., 1925-26; R. S. Mary's-on-the-Hill, Buffalo, N.Y., 1926-34; S. Pet. Ch., Buffalo, N.Y., 1935-37; R. S. Thos. Ch., Buffalo, N.Y., 1938-42; Chapl. U. S. A. A. F., 1942-46. Chapl. (Lt. Col.) U. S. A. A. F. Res. Chapl. Corps; Chapl., N.Y.N.G.; 1926-38; Hq. Chapl. 16th A. F. Serv. Command, Ft. Slocum, N.Y.; Publicity Dio. W.N.Y., 1940. Lectr. Pub. Speaking, Buffalo Bd. Educ., 1937-42. Author: Mag. arts. and fiction; Ed. Bd., Diocesan Bulletin, N.Y.

CROUCH, Frank Monroe (S.H.B.), 1060 Amsterdam Ave., New York, N.Y.—Retired, 1948—; b. Oswego, N.Y., Mar. 2, 1878; s. Francis Thomas Crouch and Sarah Elizabeth (Monroe) Cor., B.A., 1900; E. T. S., B.D., 1900. D.—May, 1910, P.—Dec., 1911, Bp. Lawrence. m. Cornelia Jefferson Mayo, Oct., 1914. Field Secy. Soc. Serv. Com., N.Y.C.; Exec. Secy. Joint Com. Soc. Serv. Gen. Bd. Mssns., 1911-19. On staff Industrial Relations Cmssn., the Inter-Church World Movement, Feb., 1919.*

CROUCH, William Hanington (N.H.), 113 Main St., Lancaster, N.H.—R. S. Paul's Ch., Lancaster, 1943—; P-in-c. S. Mark's Ch., Groveton, 1938—; D.—June, 1928. Rec'd Feb. 1, 1936. R. S. Mat. Ch., Buffalo, N.Y., 1936-38; P-in-c. S. Steph. Ch., Colebrook, N.H., 1938-41.*

CROWE, Austin Wendell (Ma.), 28 Cliff Rd., Milton 87, Mass.—R. Ch. Holy Spirit, 1946—; b. Boston, Sept. 20, 1911; s. David Roddy Crowe and Barbara MacKenzie (MacCuspie). H. Sch., Arlington, Mass.; Tufts, B.A., 1937; E. T. S., 1940. D.—June, 1940, P.—Dec., 1940, Bp. Sherrill. m. Cynthia Sina Robinson, May 16, 1936; c. five. R. S. Jas. Ch., W. Somerville, Mass., 1940-43; R. S. Pet. Ch., Beverly, Mass., 1943-46.*

CROWLEY, Archie Henry (Ma.), 7867 Bellevue Ave., Grosse Ile, Mich.—R. S. Jas. Ch., 1949—; b. Lynn, Mass., Jan. 17, 1907; s. Benjamin Crowley and Matilda (Cumberland). H. Sch., Lynn; Dar., B.A., 1929; E. T. S., B.D., 1934. D.—June, 1934, P.—May, 1935, Bp. Sherrill. m. Jean Durgin Higbie, June 27, 1935; c. two. Cur. S. Paul's Cathd., Boston, 1934-35; Cur. Gr. Ch., Lawrence, Mass., 1935-37; R. Gr. Ch., Lawrence, Mass., 1937-49.

CRUIKSHANK, Harrison (S.H.B.)—D.—June, 1878, Bp. Lay.*

CRUM, Rolfe Pomeroy (Pa.), P.O. Box 50, Waverly Station, Baltimore 18, Md.—b. Cleveland, O., Jan. 5, 1889; s. Xenophon Xerxes Crum and Anna Marcia (Phelps). West. Reserve Un., B.A., 1911, D.D., 1930; Harv., M.A., 1914; E. T. S., B.D., 1914. D.—June, 1914, P.—May, 1915, Bp. Lawrence. Cur. Trin. Ch., Buffalo, N.Y., 1914-16; R. S. Mark's Ch., Syracuse, N.Y., 1916-20; Chapl. A.R.C., France, 1918-19; Spec. Prchr. S. Paul's Cathd., Boston, 1918-19; Trin. Ch., Tulsa, Okla., 1920-25; S. Mark's Ch., San Antonio, Tex., 1926-31; R. S. Andr. Ch., W. Phila., 1932-36; P-in-c. S. Paul's Ch., Harrisburg, Pa., 1942-43; Actg. Dean S. Steph. Cathd., Harrisburg, Pa., 1943; Dir. Mobile Serv. U. S. O., 1944-45; Vocat. Adv. Vet. Admin., 1945—; Post Chapl. and St. Chapl., Vet. Foreign Wars, 1923; Post Chapl. A.L., Baltimore, Md., 1946-47. Pres. Harv. Club of Okla., 1923; 32° Mason; Mem. Union League, Phila., 1932-36; Mem. Penn. A. C.; Pres. Trefoil Publ. Soc., Baltimore, 1939—; Phi Beta Kappa. Author: "Some of Life's Mysteries, Interpreted in the Light of the World War"; "Help from the Hills," a book of devotions; "A Dictionary of the Episcopal Church," 1940.

CRUM, Wilford Stanley (Ariz.), 209 E. 16th St., Tucson, Ariz.—Vic. S. Andr. Ch., 1949—; b. Wilksburg, Pa., Apr. 29, 1912; s. Harry Cramer Crum and Maybell (Alta). H. Sch., Altoona, Pa.; Un. Pitts., B.A., 1936; Pitts.-Xenia Sem., Th.B., 1939. D.—June, 1945, Bp. Wroth; P.—June, 1947, Bp. Sawyer. m. Ethel Van Duren, Sept. 19, 1939; c. one. Vic. S. Matt. Ch., Union City and S. Pet. Ch., Waterford, Pa., 1944-45; Vic. S. Matt. Ch., Union City and Emm. Ch., Corry, Pa., 1945-46; Vic. S. John's Ch., Kane and S. Marg. Ch., Mt. Jewett, Pa., 1946-49.*

CRUMB, Thomas Edward (Ol.), Morton, Wash.—D.—May, 1924, Bp. Parsons for Ol.; P.—Oct., 1927, Bp. Huston. Trin. Ch., Seattle, Wash., 1925-26; Asst. Chr. Ch., Tacoma, Wash., 1927-28; Asst. Trin. Ch., Hoquiam, Wash., 1928; S. Andr. Ch., Seattle, Wash., 1929-30; S. Paul's Ch., Bremerton, Wash., 1928 and 1931-32.*

CRUMBLY, John Quantock (S.C.), St. Alban's Rectory, Kingstree, S.C.—P-in-c. S. Alban's Ch., Kingstree, All SS. Ch., Manning and S. Steph. Ch., St. Stephens, 1949—; b. Union Point, Ga., Nov. 2, 1916; s. Frank Walden Crumbly and Anna Rebecca (Walden). Porter Milit. Acad.; Coll. Charleston; Candler Sch. Theol.; Un. So. D.—May, 1948, P.—June, 1949, Bp. Carruthers. m. Meda Lamb Crouch, May 31, 1936. Y.M.C.A. Secy., 1936-46. Asst. Chapl. Porter Milit. Acad. and Cur. Ch. Holy Communion, Charleston, S.C., 1947-49. Author: "What Is a Boy?"; "Train Up a Child."

CRUMLEY, David Shiffer (La.), 235 Olivier St., New Orleans, La.—R. Mt. Olivet Ch., 1946—; b. July 19, 1908. D.—May, 1941, P.—Dec., 1941, Bp. R. B. Mitchell. M-in-c. Trin. Ch., Searcy, Emm. Ch., Lake Village, S. Paul's Ch., McGehee and S. Clem. Ch., Arkansas City, Ark., 1941-43; R. Gr. Ch., St. Francisville, La., 1943-46.*

CRUSOE, Charles Edward (Ga.), R.R. 3, Box 80, Albany, Ga.—Retired, 1947—; b. Dayton, O., Dec. 30, 1881; s. Frederick William Crusoe and Katherine (Hawthorne). C. U. D.D., 1930. D.—June, 1910, P.—Apr., 1911, Bp. Burton. m. Jessie Belle Collins, July 11, 1904 (dec.); c. five. R. S. John's Ch., Corbin, Ky.; Supt. Episc. Mt. Mssns., Dio. Lex.; Ch. Holy Evang. and S. Phil. Ch., Baltimore, 1915; S. Geo. Ch., Mt. Savage, Md., 1917-19; In-c. S. Paul's Par., Pr. Geo. Co., Md., 1919-31; S. Alb. Ch., Highland Pk., Detroit, 1931-33; R. S. Geo. Ch., Detroit, 1933-38; R. S. Matt. Ch., Houma, La., 1938-41; Vic. S. Anne's Ch., Tifton, Ga., 1942-46; Vic. S. Matt. Ch., Fitzgerald, Ga., 1942-44; Vic. Chr. Ch., Cordele, Ga., 1944-46.

CUFFEE, Aaron Jeffrey (Conn.), 410 So. Benson Rd., Fairfield, Conn.—P-in-c. S. Mark's Ch., Bridgeport, 1925—; b. Shelter Island, N.Y., Apr. 6, 1899; s. Nathan Jeffrey Cuffee and Marie Louise (Payne). H. Sch., Islip, N.Y.; Colmb., B.A., 1921; G. T. S., 1924. D.—June, 1924, P.—June, 1925, Bp. Manning. m. S. Elizabeth Townsend, Aug. 6, 1924; c. one. Cur. S. Phil. Ch., N.Y.C., 1925. A. E. F., 1918-19.*

CULMER, John Edwin (S.F.), P.O. Box 2743, Miami 17, Fla.—R. S. Agnes' Ch., 1929—; D.—Aug., 1919, P.—May, 1920, Bp. C. Mann. In-c. S. Jas. Ch., Tampa, Fla., 1919-29.*

CUMMINGS, John De Boer (R.I.), St. John's Church, Columbus, Tex.—P-in-c. S. John's Ch., Columbus and S. John's Ch., Sealy, 1949—; b. Muskegon, Mich., Jan. 11, 1898; s. John W. Cummings and Jenny (De Boer). H. Sch., Saginaw and Royal Oak, Mich.; Danville Sch., Va.; Ken., Sc.B., 1922; Un. Mich., M.A., 1923; Colmb., M.A., 1937. D.—Dec., 1946, Bp. Dallas; P.—June, 1947, Bp. Littell. Sr. Mstr. Lenox Sch., Lenox, Mass., 1926-36; Mstr., Hd. Lower Sch., Cranbrook, Bloomfield Hills, Mich., 1937-43; Mstr. Hotchkiss Sch., Lakewood, Conn., 1943-45; Mstr. S. Paul's Sch., Concord, N.H., 1945-47; Hd. Mstr. S. Mich. Sch., Newport, R.I., 1947-49.

CUMMINS, James Drickson (Ma.), 60 Monument Ave., Swampscott, Mass.—R. Ch. Holy Name, 1930—; b. Smyrna, Del., Sept. 12, 1888; s. Alfred Lee Cummins and

- Elva Culbreth (Carrow). S. Steph. 1907; Un. Pa., 1910; P. D. S., 1913. D—June, 1913, Bp. Kinsman; P—June, 1914, Bp. Keator. m. Katharine Whaley, Oct. 4, 1917; c. one. Mssy. Dio. Ore., 1913-15; Cur. S. Paul's Chap., Trin. Par., N.Y.C., 1915-16; R. S. Paul's Par., Centerville, Md., 1916-19. H. Sch. Tchr., Eng. and Anc. Hist., 1918-19. Dean and R. Chr. Ch. Cathd., New Orleans, 1919-26; Archd. East La., 1920-26; Assoc. Min. Emm. Ch., Boston, 1926-30; Actg. Vic. Beaconsfield, Eng., Summer 1930. Dep. Gen. Conv., 1919, 22; Del. Prov. Syn., five times; Mem. Bd. Canons, 1919-26; Mem. Nation-wide Cmpn. Com., 1919-26; Mem. Bd. Dir. P. E. Assn., La., 1919-26; Vice-Pres. Prison Reform Assn., La., 1920-23; Mem. Com. Visitors Fed. Leper Hosp., 1920-26; Mem. Dioc. Bd. Mssns., 1920; Appointed by Gov. of La., Official Del. Amer. Prison Congress, 1921-22; Mem. Com. Episc. Fund; Mem. Bd. Dir. New Orleans Charity Orgn. Soc., 1924-26; Mem. Gen. Com. Amer. Ch. Cong., 1924-32; Pres. Greater Boston Ch., Sch. Union, 1927-30; Mem. Bd. Dir. Episc. City Mssn., 1928-32; Mem. Dioc. Exec. Com. on Boys, 1928-31; Spec. Prchr. Newcomb Coll., Tulane Un., and La. St. Norm. Sch.; Trust. Pub. Lib., 1939—.
- CUMPTSON, William Hudson (L.I.)**, 247 Roseland Ave., Essex Fells, N.J.—Asst. S. Pet. Ch., 1949—. b. Leeds, Eng., Apr. 16, 1878; s. Thomas Bowser Cumpston and Annie Martha (Carter). Bath. Coll., Eng.; V. T. S., 1910. D—Dec., 1910, P—Nov., 1911, Bp. Gravatt. m. Elizabeth Alexander Washington, Jan. 10, 1912; c. two. S. John's Ch., Harpers Ferry, W. Va.; R. S. John's Ch., Ripon, W. Va., 1910-13; Chr. Ch., Gordonsville, Va., 1913-16; Trin. Ch., Fredericksburg, Va., 1916-17. Y.M.C.A. in U. S. A., 1917-18; French Army, Foyer du Soldat, 1918-19. Chr. Ch., Luray, Va., 1919-21; In-c. Mssn., Logan Co., W. Va., 1921-26; Chapl. Seaman's Ch. Inst., N.Y.C., 1926-28; P-in-c. S. Mark's Ch., Westhampton Beach, N.Y., 1928-36; P-in-c. Ch. S. Mary, Hampton Bays, N.Y., 1928-45.
- CUNNINGHAM, Raymond (Conn.)**, 120 Sigourney St., Hartford 5, Conn.—R. Trin. Ch., 1925—. b. Watertown, Conn., June 15, 1887; s. Rev. Herbert Noel Cunningham and Gertrude Nancy (Bradley). Taft Sch.; Trin., B.A., 1907, D.D., 1945; Sanford Sch., Redding, Conn.; G. T. S., 1910-13. D—June, 1913, Bp. C. B. Brewster; P—June, 1914, Bp. Nelson. m. Ruth Chittenden Reid, 1913. Hoosac Sch., Hoosick, N.Y., 1913-15; R. Chr. Ch., Redding, Conn., 1915-23; Chapl., A. E. F., World War I; Emm. Ch., Weston and Archd. Mssy., Fairfield Co., Conn., 1919-23; Vic. Trin. Ch., Hartford, Conn., 1923-25. Stndg. Com., 1938—; Dep. Gen. Conv., 1940, 43, 46, 49.
- CUNNINGHAM, Raymond, Jr. (Conn.)**, No. Main St., Plymouth, Conn.—Vic. S. Pet. Ch., Plymouth and S. Mark's Mssn., Terryville, 1949—. b. Danbury, Conn., Nov. 11, 1920; s. Rev. Raymond Cunningham and Ruth Chittenden (Reid). Kingswood Sch., W. Hartford, Conn.; Trin., B.A., 1943; E. T. S., B.D., 1949. D—June, 1949, P—Dec., 1949, Bp. Budlong. m. Emily Elizabeth Meeker, June 24, 1949. U. S. A., 1943-45.
- CUPI, James Hopkinson, Jr. (Md.)**, Smithsburg, Md.—Vic. S. Ann's Ch., Smithsburg and Cur. S. John's Ch., Hagerstown, 1949—. b. Baltimore, Md., Sept. 8, 1919; s. James Hopkinson Cupit and Mildred May (Boteler). H. Sch., Towson, Md.; S. Paul's Sch.; Bow., B.A., 1946; G. T. S., 1949. D—July, 1949, Bp. Powell. m. Ellen Stuart Little, June 19, 1943; c. two. U. S. N. R., 1941-45.
- CURRER, William John (L.A.)**, 3304 Martha Circle, Pasadena 10, Cal.—Assoc. R. S. Edm. Ch., San Marino, 1944—. Chapl. Las Encinas Sanitarium, 1946—; Chapl. El Retiro Sch., 1942—; Chapl. Rancho Los Amigos, 1935—. b. Chicago, Sept. 5, 1870; s. William G. Currer and Mary (McNeil). Gram. Sch., Chicago; Chi. Manual Trng. Sch.; Un. Mich., B.S., 1893; Study under Dio. L.A. D—Sept., 1926, Bp. J. H. Johnson; P—Dec., 1929, Bp. Stevens. m. Leah Alice Bullock (dec.), Sept. 28, 1909; c. five. Vic. S. Mark's Ch. Downey, Cal., 1926-44; Vic. S. Anne's Ch., Lynwood and S. Luke's Ch. and S. Mart. Ch., Los Angeles, Cal., 1931-44. Pres. H. Sch. Bd., Downey, Cal., 1931-44; Chapl. Rotary Club, Dist. 107; Chapl. and Fndr. So. Cal. Alumni Assoc., Phi Kappa Psi.
- CURRIE, Rolla Patteson (W.V.)**, 632 Keefer Pl., N.W., Washington 10, D.C.—Cur. Ch. S. Steph. and Incarn., 1944—. b. Preemption Ill., Mar. 25, 1875; Rev. William Thomas Currie and Ellen Maria (Snyder). Riverside Inst., Lyons, Ia.; Prep. Dept. Un. N. Dak.; Un. N. Dak., B.A., 1893; study under Rev. T. O. Wedel; V. T. S. D—Sept., 1944, P—Nov., 1946, Bp. Dun. m. Julia Katherine Carey (dec.), Dec. 29, 1904; c. two. Aid. Div. of Insects, U. S. Natl. Museum, 1894-1904; Asst. and Assoc. Entomologist in-c. editorial wk. Bur. of Entomology U. S. Dept. Agr., 1904-34; Entomologist in-c. Editorial Office, Bur. of Entomology and Plant Quarantine, U. S. Dept. Agr., 1934-45.
- CURRIER, John Grixston (Vt.)**, 58 No. Main St., Rutland, Vt.—Retired, 1944—. b. Rutland, Vt.; s. O. W. Currier and Mary Ann (Grixston). Un. Vt., Ph.B., 1901; G. T. S., 1906. D—June, 1906, P—June, 1907, Bp. Hall. Mssy. Milton, Vt., 1906-07; R. Chr. Ch., Fairfax, Vt.; Milton and Georgia, Vt., 1907-09; Trin. Ch., Milton, Vt., 1907-11; Cur. Gr. Ch., Plainfield, N.J., 1911-13; Cur. Ch. Advoc., Phila., 1913-16; P-in-c. S. Ambr. Mssn., Phila., 1916-20; R. Emm. Ch., Bellows Falls, Vt., 1920-44.*
- CURRY, Matthew Anthony (Pa.)**, Lakeside Dr., Georges Mills, N.H.—Chapl. (Lit. Comdr.), U. S. N., 1942—. b. Rome, Italy, Nov. 1, 1909; s. Horrace Aquila Curry and Gira (St. Angelus). Pub. Schs., Fairfield and Bridgeport, Conn.; Nash., B.D., 1935; Colmb.; Harv., S.T.M., 1948. D—June, 1937, Bp. Budlong; P—June, 1938, Bp. Manning for Conn. m. Evelyn Mae Chamberlain, Sept. 28, 1944. Mstr. Woodcrest Sch., 1935-38; Cur. Trin. Ch., Pine Bluff, Ark., 1938; P-in-c. Calv. Ch., Osceola and R. S. Steph. Ch., Blytheville, Ark., 1938-40; Cur. Ch. Incarn., N.Y.C., 1940-42; P-in-c. Trin. Ch., Hamilton, O., 1944-45.
- CURRY, Robert Lewis (W.Ma.)**, Kemble St., Lenox, Mass.—Hdmstr. Lenox Sch., 1946—. b. Fitchburg, Mass., Sept. 5, 1910; s. Lewis O. Curry and Jennie Elizabeth (Busby). H. Sch., Fitchburg; Bos. Un., LL.B., 1936; E. T. S., B.D., 1939. D—June, 1939, P—May, 1940, Bp. Lawrence. m. Elizabeth Moulton Cartwright, Mar. 25, 1944; c. two. Cler. Mstr. S. Paul's Sch., Concord, N.H., 1939-43; Chapl. U. S. A., 1943-46.
- CURTIS, Gilbert George (Ok.)**, 818 So. Barker St., El Reno, Okla.—R. Chr. Meml. Ch., 1948—. b. Wolverhampton, Eng., Oct. 3, 1888; s. George Gilbert Curtis and Amelia (Ewens). St. Paul's Coll., St. Paul, Minn.; Hamline Un., Minn.; Drew Theol. Sem. D—May, 1925, P—Nov., 1925, Bp. Bennett. m. Mabel O. Stephenson, Apr. 25, 1916; c. one. P-in-c. Chr. Ch., Crookston, Minn.; R. S. Paul's Ch., Virginia, Minn., 1927; R. Ch. Transfig., Ironwood, Mich.; R. Gr. Ch., Menominee, Mich., 1936-43; R. Holy Trin. Ch., Cincinnati, 1943-47; Vic. Chr. Meml. Ch., El Reno, Okla., 1947-48; Vic. S. Jas. Ch., Oklahoma City, 1947-48.
- CURTIS, Ivol Ira (M.)**, 167 W. Pike St., Pontiac, Mich.—R. All SS. Ch., 1947—. b. Watkins, Minn., June 18, 1908; s. Ira C. Curtis and Nina Lillian (Chisholm). Carl., B.A., 1932; S.-W. T. S., B.D., 1935. D—June, 1935, Bp. McElwain; P—Feb., 1936, Bp. Sherrill for Minn. m. Lillian Alice Kinney, Apr. 16, 1936; c. one. Asst. Emm. Ch., Boston, 1935-37; R. S. Pet. Ch., Cazenovia, N.Y., 1937-43; R. S. John's Ch., Jamaica Plain, Boston, 1943-47. Mem. Dept. Chr. Educ.; In-c. all Youth Wk., both Dio. C.N.Y., Chapl. S. Barn. Guild, Boston.*
- CURZON, Donald Joseph (C.)**, 193 So. Villa Ave., Elmhurst, Ill.—P-in-c. Calv. Ch., Lombard and S. Mary Magd. Ch., Villa Park, 1949—. b. Guelph, Ont., Can., July 16, 1914; s. Joseph Curzon and J. Gertrude (MacDonald). Trin. Coll., Un. Tor.; Trin., 1940. D—Sept., 1940, P—June, 1941, Bp. of Niagara. m. Helen M. G. Charlesworth, July 6, 1940; c. two. Serv. in Can., 1940-46; Vic. Trin. Ch., Denison and S. John's Ch., Vail, Ia., 1946-49.
- CUSTARD, Steward Franklin (Be.)**, 114 No. 5th St., Allentown, Pa.—R. Gr. Ch., 1924—. b. Clinton, N.J., June 25, 1891; s. Steward Franklin Custard and Lila (DuFort). Cent. Collt. Inst., Hackettstown, N.J.; Syr., B.A.; Drew, B.D., 1923. D—June, 1923, P—Dec., 1923, Bp. Talbot. Cur. Pro-Cathd. Ch. Nativ., Bethlehem, Pa., 1923-24.
- CUSTER, Raymond Daniel (Pa.)**, Box 186A, R. D. 2, Tarentum, Pa.—P-in-c. Holy Innoc. Ch., Leechburg, S. Mary's Ch., Red Bank and S. Mich. Ch., Wayne Township, 1948—. Un. Mich.; Berk. D—June, 1934, P—June, 1935, Bp. H. Page. Asst. S. John's Ch., Detroit, 1934-36; In-c. S. John's Ch., Donora, Pa., 1936-37; R. S. Mary's Ch., Beaver Falls, Pa., 1937-42; P-in-c. Chr. Ch., Indiana, Pa., 1943-47.*
- CUTLER, Harold Nelson (N.k.)**, 7 Becker Ave., Rochelle Park, N.J.—R. S. Pet. Ch., Rochelle Park and Chap. Atonc., Fair Lawn, 1934—. b. Brooklyn, N.Y., Jan. 23, 1898; s. Robert Nelson Cutler and Mary Eliza (Clem). H. Sch., Brooklyn; Un. So.; Colmb.; S. Steph.; G. T. S., 1926. D—May, 1926, Bp. Manning; P—Mar., 1927, Bp. Lines. m. Leah Hoffman, July 14, 1926; c. one. M-in-c. S. Paul's Mssn. No. Arlington, N.J., 1926-29; R. S. Alb. Ch., Newark, N.J., 1929-32; S. Geo. Ch., Passaic, N.J., 1932-36; R. S. Pet. Ch., Rochelle Park, N.J., 1933-34; S. John's Ch., Englewood, N.J., 1936-38; Epiph. Ch., Teaneck, N.J., 1938-39.*
- CUTLER, Wolcott (Ma.)**, 41 Monument Square, Charlestown 29, Mass.—R. S. John's Ch., 1924—. b. Roxbury, Mass., Mar. 21, 1891; s. William James Cutler and Eliza Lawrie (Richards). Brown & Nichols Sch., Cambridge, Mass., 1903-09; Harv., B.A., 1913; E. T. S. D—June, 1916, P—May, 1917, Bp. Lawrence. Cur. Pro-Cathd. Nativ., Bethlehem, Pa., 1916-17; M-in-c. same, 1917-18; Cur. All SS. Meml. Ch., Providence, R.I., 1918; Cur. Calv. Ch., N.Y.C. 1918-24.*
- CUTTING, Griffin Marshall (Cal.)**, 2344 Culest St., San Diego, Cal.—Retired, 1932—. D—June, 1897, Bp. Nichols; P—June, 1898, Bp. McKim. In-c. S. John's Ch., Del Monte, Cal.*
- CUYLER, John Potter (Conn.)**, 41 Main St., New Milford, Conn.—R. S. John's Ch., 1946—. b. Princeton, N.J., Nov. 4, 1905; s. John Potter, Cuyler and Juliana Stevens (Baker) Kent Sch., Kent, Conn.; Pr., B.A., 1927; v. T. S.; G. T. S., 1931. D—Apr., 1931, Bp. Matthews; P

—June, 1932, Bp. Manning, m. Eugenia Boross, June 4, 1930; c. three. Asst. Min. Calv. Ch., N.Y.C., 1931-38; R. S. Columba's Ch., Middletown, R.I., 1938-42. Mstr. So. Kent Sch., So. Kent, Conn., 1942-46. Author: "Calvary Church in Action," 1934.



da COSTA, Octacilio Moreira (S.Bra.), Rivadavia Corrêa 1257 (Box 127), Livramento, R.G.S., Brazil—P-in-c. Nazarene Ch. and Mssns., 1944—, b. Rio de Janeiro, Brazil, May 10, 1910; s. Francisco Moreira da Costa and Alice da Costa. Holy Cross Sch.; Theol. Sem., Porto Alegre, 1939; Porto Alegre Un., L.L.B., 1940. D—June, 1939, Bp. W. M. Thomas; P—Feb., 1943, Bp. Pithan. m. Aldara Pereira Alves, Dec. 3, 1936; c. two. Asst. Ch. Redeem., Pelotas, 1939; Min. Divine Mssn., Santo Antonio and Min. Divine Saviour Mssn., Santa Helena, 1939-40; Easter Mssn., Colonia Ramos, 1940; Dir. Episc. Press, Porto Alegre, 1939; Journalist Natl. Agency, Brazil, 1940; Fndr. and Dir. "Children's Village," 1944; Magistrate "Comarea de Livramento," 1945; Hdmstr. Institute Educational Livramento, 1944. Author: "Revista Universitaria."

da CUNHA, João Baptista Barcellos (S.Bra.), Independência, 621, São Leopoldo, R.G.S., Brazil—R. Trin. Ch., 1947—, b. Pelotas, Brazil, June 24, 1883; s. José Vieira da Cunha and Francisca (Barcellos). Gínasio Peloteuse; Theol. Sch., Porto Alegre. D—Sept., 1906, P—July, 1907, Bp. Kinsolving, m. Cecília Julia Mello, Sept. 21, 1908; c. four. R. Chr. Ch., Jaguarão, R.G.S., 1906-10; R. Trin. Ch., São Leopoldo, R.G.S., 1910-14, 1914-25; R. Med. Ch., Santa Maria, R.G.S., 1925-35 and 1936-46; R. Calv. Ch., Santa Rita and S. John Evang., Passo do Cahy, R.G.S.; Prof. Theol. Sch.; R. Messiah Ch., Porto Alegre, R.G.S. and Secy. to Bp., 1946-47; Secy. Rel. Educ., 1945-47.

DADE, Lemuel Chancellor (L.I.), 1925 Lombard St., Philadelphia, Pa.—P-in-c. S. Phil. Ch., 1948—, b. Purcellville, Va., Sept. 13, 1884; s. Jacob Dade and Harriet Levinia (Allen). Pub. Sch., Va.; How.; C.C.N.Y.; Bp. Payne Div. Sch., 1921. D—Nov., 1921, Bp. Quin; P—Oct., 1923, Bp. Kinsolving. Vic. S. Aug. Ch., Galveston, Tex., 1922-24; S. Barn. Ch., Brooklyn, N.Y., 1924-34; R. S. Mark's Ch., Wilmington, N.C., 1941-48.

DADE, Malcolm Gray (M.), 18834 Charest St., Detroit 34, Mich.—R. S. Cypr. Ch., 1944—, b. New Bedford, Mass., Feb. 27, 1903; s. I. C. Dade and Margaret (Warfield). Wharton Sch. Finance, Un. Pa.; Linc., B.A.; E. T. S., 1934. D—Jan., 1936, Bp. Sherrill for Va.; P—Aug., 1936, Bp. Page. m. Jean (Denham) Ormes, Jan. 2, 1948; c. one. Lay-R. Dio. Mass., 1932-33; On Staff City Mssn., Boston, S. Cypr. Ch. and Chr. Ch., Cambridge, Mass.; P-in-c. S. Cypr. Ch., Detroit, Mich., 1936-44. Mem. Dept. Youth; Mem. Exec. Coun., 1944-47. Chapl. (1st Lt.) Chm. Corps, Mich. St. Troops, 1944-46. Boys' Wk. Com., Y.M.C.A.; Chrmn. Legal Redress Com., Natl. Assn. for Advancement of Colored People. Mem. Alpha Phi Alpha, Natl. Negro Frat.; Grand Chapl. Masonic Lodge, F. & A.M., 1945-46 and 1948-50.

DAGLISH, Frederick William (Cal.), St. John's Rectory, Capitola, Cal.—Vic. Ch. S. John Bapt., 1947—, b. Durham, Eng., Feb. 9, 1890; s. Robert Young Daglish and Mary (Roseleigh). Shrewsbury, Meole Brace, Eng.; Bp. Coll., Prince Albert, Can. D—June, 1934, P—June, 1935, Bp. of Saskatoon. m. Mary Hannah Chasmar, May 24, 1932. Serv. in Can., 1934-44; R. S. Mark's Ch., San Diego, Cal., 1944-47. Author: "The Listening Post."

†DAGWELL, Rt. Rev. Benjamin Dunlap, 1234 N.W. 23rd St., Portland 10, Ore.—Bp. of Ore., 1936—, b. Susquehanna, Pa., July 21, 1890; s. Francis E. Dagwell and Frances M. (Dunlap). Bethlehem Prep. Sch., Pa.; Un. Cincin., Spec. Std.; Sea. Div. Sch., 1916, D.D., 1932; G. T. S. D—June, 1916, P—June, 1917, Bp. Matthews. Con. Bp. Feb. 12, 1936, R. S. Mary's Ch., Keyport, N.J., 1917-20; Ch. Ascen., Pueblo, Colo., 1920-24; Dean S. John's Cathd., Denver, 1924-36. Dep. Gen. Conv., 1922, 25, 28, 31, 34; Mem. Natl. Coun., 1930-34 and 1946-49; Mem. Portland Remedial Loan Assn.; Trust. S. Marg. House, Berkeley, Cal., Reed Coll., Portland and Whitman Coll., Walla Walla, Wash.; Ore. Coun. Chs.; Mem. Portland Coun. Chs.; Oregon Tuberc. Soc.; Pres. Bd. Trust., Gd. Samar. Hosp., Portland, Gd. Samar. Hosp., Corvallis and S. Helen's Hall, Portland; Chrmn. Portland Housing Cmssn. Mason, K.C.C.H.; Mem. Multnomah and Arlington Clubs, Portland.

DAHL, John Grosvenor (M.), 31 King Ave., Detroit 2, Mich.—Asst. S. Jos. Ch., 1949—, b. Dunkirk, N.Y., Apr. 15, 1915; s. John Louis Dahl and Lillian (MacNeil). H. Sch., Royal Oak, Mich.; Un. Mich., B.A., 1938; Berk., S.T.B., 1941. D—June, 1941, P—Mar., 1942, Bp. Creighton. D-in-c. Ch. S. John Evang., Yalesville, Conn., 1941; Cur. S. Andr. Ch., Ann Arbor, Mich., 1941-43; Actg. Chapl. Episc. Stds. Un. Mich., 1942; Can. Hoyt Trin. Cathd. and Dean Theol. Sem., Port-au-Prince, Haiti, 1943-44.

47; Chapl. Chr. Sch., Arden, N.C., 1947-48; Asst. Chapl. S. Geo. Sch., Newport and Asst. S. Columba's Ch., Middletown, R.I., 1948-49. Mem. Cathd. Chapt. Coun. of Advice; Mem. Bd. Exam. Chapl. and Com. on Constat. and Canons, Dist. Haiti, 1944-47; Hstrg. Dist. Haiti, 1944-47.

DAKIN, Walter Edwin (Miss.), c/o C. C. Williams, 53 Arundel Pl., Clayton, Mo.—Retired, 1931—, b. Harveysburg, O., Apr. 23, 1857; s. Edwin F. Dakin and H. Jane (Bellard). Un. So. D—Mar., 1895, P—Jan., 1896, Bp. Quintard. m. Rose Otte, 1883. So. Pittsburg, Tenn., 1895-96; Springfield, O., 1897-98; Cleveland, Tenn., 1899-1901; Port Gibson, Miss., 1902-05; S. Paul's Ch., Columbus, Miss., 1905-13; Ch. Adv., Nashville, Tenn., 1913-14; Gr. Ch., Canton, Miss., 1916-17; S. Geo. Ch., Clarksdale, Miss., 1917-25 and 1926-31; Chr. Ch., Bay St. Louis, Miss., 1925-26.

DALE, Oliver Boynton, S.S.J.E. (Ma.), 980 Memorial Dr., Cambridge 8, Mass.—Chapl. Gen. Soc. Sisters of S. Marg., 1939—; Asst. P. Ch. S. John Evang., Boston, 1936—; Vic. Ch. S. Aug. and S. Mart., Boston, 1948—, b. Newburyport, Mass., Sept. 28, 1890; s. Oliver Augustine Dale and Flora Anne (MacFadyen). Harv. Div. Sch.; G. T. S. D—June, 1924, P—June, 1925, Bp. Manning. Entered Soc. S. John Evang., 1920. Cur. S. Ign. Ch., N.Y.C., 1924-25; Cur. Ch. S. John Evang., Boston, 1925-30; Sr. Cur. Ch. S. Mary Virg., N.Y.C., 1930-34; R. Ch. Adv., San Francisco and Prov. Superior, Pac. Soc. S. John the Evang., 1935-36; Asst. Superior, Amer. Cong. S.S.J.E., 1936-41, 1945-48; Superior, S. Mich. Monastery, Oyama, Tochigi Ken, Japan, 1940; P-in-c. Ch. Adv., San Francisco, Cal., 1941; Vic. Ch. S. Aug. and S. Mart. Ch., Boston, 1945-46. Fndr. and Ed.: "The Cowley Quarterly," 1928-39.

DALE, William Dutton (N.J.), 3 Oakwood Lane, Rumson, N.J.—R. Emerit. S. Geo. Ch., Rumson, 1929—, b. Macclesfield, Eng., Dec. 13, 1860; s. Benjamin Dutton Dale and Eliza (Hurst). Gram. Sch., Macclesfield; Sheffield Un., Eng., 1886; United Theol. Coll., Bradford, Eng., 1889. D—Oct., 1896, Bp. Neely; P—1897, Bp. Scarborough. m. Emily Neilson Messenger, Sept. 28, 1898; c. two. Mssy. Dexter, Me., 1896; Cur. Ch. S. John Evang., New Brunswick, N.J., 1897; R. same, 1898-1909; R. S. Geo. Ch., Rumson, N.J., 1909-29.

DALES, Philip Ayres (S.H.B.)—b. Washington, D.C., Sept. 8, 1896; s. Wilbur Fiske Dales and Virginia Ayres (Swan). Pub. Schs., Wash.; Wesl., B.A., 1917; V. T. S., B.D., 1920. D—May, 1920, P—Dec., 1920, Bp. Harding. m. Jeannette Roberts, 1921; c. two. In-c. S. Paul's Ch., Harrisburg, Pa.; In-c. S. John's Ch., Olney, Md.; Vic. Holy Trin. Ch., Hillsdale, N.J., 1931.*

DALEY, Edward (Pa.), 3913 Terrace St., Phila. 28, Pa.—R. S. Steph. Ch., Wissahickon, 1945—, b. Phila., Jan. 12, 1916; s. Robert Daley and Deborah Daley. Central Evening H. Sch.; Carroll Coll., B.A., 1945; Nash., B.D., 1945. D—June, 1944, P—Feb., 1945, Bp. Hart. m. Margaret Jones (Van Loon), Jan. 22, 1949. Vic. S. Andr. Ch., West Manayunk, Pa., 1945; Vic. S. Steph. Ch., Wissahickon, Phila., Pa., 1945.

DALEY, Francis Darnall (Del.), 25 South St., New York 4, N.Y.—Chapl. Seamen's Ch. Inst., 1949—, b. Baltimore, Dec. 3, 1904; s. Charles Frederick Daley and Mary Mathilda (Muschette). Baltimore Poly. Inst.; Mt. Vernon Coll.; Un. So., B.A., 1928, B.D., 1930. D—Apr., 1930, P—Nov., 1930, Bp. Helfenstein. m. Helen Catherine Miller, Jan. 31, 1931; c. three. R. Ch. Epiph. Govans, Baltimore, 1930-34; R. S. Paul's Ch., Lock Haven, Pa., 1934-35; R. S. Luke's Ch., Altoona, Pa., 1935-40; R. Trin. Ch., Pine Bluff, Ark., 1940-44; R. Calv. Ch., Wilmington, Del., 1944-49. Mem. Stndg. Com.; Mem. Exec. Coun.; Chrmn. Dept. Mssns. and Field Oper.; Chrmn. Laymen Conf.; Dep. Prov. Syn., 1938, All Dio. Har.; Mem. Stndg. Com.; Chrmn. Forw. in Serv.; Dep. Gen. Conv., 1943, all Dio. Ark.; Mem. Exec. Coun.; Pres. Delaware Cler., 1945, both Dio. Del.; Secy. Exec. Coun., Dio. of Del., 1944-49. Mem. Phi Beta Kappa; Sigma Nu.

DALEY, John Ellis (Cal.), 1336 5th Ave., Belmont, Cal.—R. Ch. Gd. Shpd., 1948—, b. Scranton, Pa., May 4, 1915; s. William Ellis Daley and Lillian (Watkins). Keystone Acad.; Scranton-Keystone Jr. Coll., 1938. DuBose Meml. Ch. Trng. Sch., 1941; Un. So., G.D., 1943. D—Jan., 1943, P—Nov., 1943, Bp. Wing. m. Jacqueline Sexton, Sept. 6, 1941; c. two. Cur. S. Steph. Ch., Miami, Fla., 1943; R. Ch. Redeem., Avon Park, Fla., 1943-45; R. Gr. Ch., Baldwinville and S. John's Ch., Phoenix, N.Y., 1945-48.

†DALLAS, Rt. Rev. John Thomson, RR#1, Newmarket, N.H.—Retired, 1948—, b. Waterbury, Conn., Apr. 15, 1880; s. Alexander Dallas and Catherine (Thomson). Ya., B.A., 1904; U. T. S., 1908; Dart., D.D., 1922; Norwich Un., D.D., 1925; Un. Vt., D.D., 1928; Berk., D.D., 1928; Un. V. H., L.L.D., 1932. D—June, 1908, P—May, 1909, Bp. C. B. Brewster. Con. Bp., May 4, 1926. Cur. S. John's Ch., Waterbury, Conn., 1908-10; Chapl. Taft Sch., Watertown, Conn., 1910; Assoc. Hdmstr., Taft Sch., 1912; Rel. Wk. Trng. Camps, 1917; Cur. S. John's Ch., Waterbury, Conn., 1918-20; R. S. Thos. Ch., Hanover, N.H., 1920-23; Vic. S. Paul's Cathd., Boston, Mass., 1925-26; Bp. Dio.

N.H., 1926-48. Publ.: Harley Fish Roberts of the Taft School; John N. Lewis, St. John's Church, Waterbury; Mary Robbins Hillard; Mr. Taft.

DALLINGER, John Russell (Ma.), 30 Academy St., South Braintree, Mass.—R. Emm. Ch., Braintree, 1940—b. Cambridge, Mass., Oct. 8, 1901; s. Frederick William Dallinger and Blanche (Russell). Pub. Schs., Cambridge; Harv., B.A., 1922, S.T.M., 1931; E. T. S., B.D., 1925. D—May, 1925, P—May, 1926, Bp. Slattery, m. Theodora Carmichael, June 20, 1925. Vic. S. Andr. Par., Groton and Ayer, Mass., 1925-26; Asst. Gr. Ch., Newton, Mass., 1926-29; R. Trin. Ch., Canton, Mass., 1929-37; Assoc. Prof., Un. So., 1937-40.

DALTON, James Albert (S.O.), 729 E. St. Catherine St., Louisville 3, Ky.—R. S. Steph. Ch., 1949—b. Wellsburg, N.Y., Nov. 24, 1911; s. Charles James Dalton and Marguerite (Merriam). H. Sch., Elmira, N.Y.; Ch. Army Trng. Sch., N.Y., 1939-41; Un. Cincinnati, Spec. Sdt., 1942-48. D—July, 1946, P—Sept., 1947, Bp. Hobson. m. Mary Margaret Lorenz, May 7, 1945; c. one. Lay-Asst. S. Barn. Ch., Cincinnati, O., 1941-44, M-in-c. same, 1944-47; R. S. Steph. Ch., Cincinnati, O., 1947-49.

DALY, John Varian (N.Y.), 204 Ridgeway Ave., Oakland 11, Cal.—Assoc. S. Jas. Ch., 1949—b. Omaha, Neb., Dec. 2, 1900; s. Joseph Richard Daly and Bettie Castleman (Mount). H. Sch., Berkeley, Cal.; Un. Cal., B.A., 1923; Ch. Div. Sch. Pac., 1926, B.D., 1935; G. T. S., 1926-27. D—May, 1926, Bp. Parsons; P—June, 1927, Bp. Manning for Cal. m. Frances Virginia Bushman, Apr. 21, 1929; c. one. M-in-c. Ch. Holy Sav., Santa Clara and S. Thos. Mssn., Sunnyvale, Cal., 1926; Asst. D. Chap. Incarn., N.Y.C., 1926-27; Cur. Ch. Holy Trin., S. Jas. Par., N.Y.C., 1927-28; Asst. S. Clem. Ch., N.Y.C., 1928-29; Assoc. P. S. Andr. Par., Oakland, Cal., 1932; P-in-c. All SS. Ch., Oakland, Cal., 1932-34; Spec. Lectr. Ch. Div. Sch. Pac., 1934-35; Spec. Sdt. Pac. Sch. Rel., 1934-36; Asst. S. Jas. Ch., Oakland, Cal., 1936-49. Chapl. Cal. N. G., 1937-38; Corp. Cal. St. Guard, 1942-43; U. S. Aux. Milit. Police, 1943-45; U. S. Security Force, 1945-47.

D'AMICO, Samuel Robert (L.A.), 846 Echo Park Ave., Los Angeles, Cal.—R. S. Athan. Ch., 1947—b. Wakefield, Mass., Mar. 12, 1918; s. Anthony D'Amico and Annie (Runza). Phil. And. Acad.; Harv., B.A., 1939; E. T. S., B.D., 1943. D—Sept., 1943, P—May, 1944, Bp. Heron. m. Alice Virginia Shepard, July 20, 1946; c. two. S. Mark's Sch., Southboro, Mass., 1943-44; Dioc. Dir. Chr. Educ., R.I., 1944-47.

DAMROSCH, Frank, Jr. (Pa.), St. Paul's Rectory, Doylestown, Pa.—R. S. Paul's Ch., 1935—b. New York City, Nov. 30, 1888; s. Frank Damrosch and Hetty (Moesenthal). Morrilstown Sch., N.J.; Ya.; Berk., B.D., 1913; G. T. S. D—June, 1913, Bp. Brewster; P—Feb., 1914, Bp. Burch. m. Dorothy Sheffield Frisby, May 13, 1911; c. four. Cur. S. Ign. Ch., N.Y.C., 1914-15; R. S. Luke's Ch., Mechanicsville, N.Y., 1915-18; Trin. Ch., Bristol, R.I., 1918-22; S. Luke's Ch., Rockport, N.Y., 1922-24; R. S. Jas. Ch., Brooklyn, N.Y., 1924-27; R. S. Andr. Ch., Newark, N.J., 1927-35. Publ.: "And Was Crucified," 1943; "The Faith of the Episcopal Church," 1946.

DAMROSCH, Leopold (P.I.), All SS. Mission, Bontoc, Mountain Prov., P.I.—P-in-c. All SS. Mssn., 1949—b. New Haven, Conn., July 27, 1912; s. Rev. Frank Damrosch and Dorothy Sheffield (Frisby). Kent Sch.; Ya., B.A., 1934; G. T. S., 1937, S.T.B., 1946. D—May, 1937, Bp. Campbell for N'k.; P—Jan., 1938, Bp. Mosher. m. Elizabeth Hammond, Apr. 29, 1940; c. one. On Staff All SS. Mssn., Bontoc, P.I., 1937-40; Actg. P-in-c. S. Paul's Mssn., Balabasang, P.I., 1940-41; Actg. Chapl. S. Luke's Hosp., Manila, P.I., 1941-44; P-in-c. S. Ann's Mssn., Besao, 1946-49.

D'ANCHISE, Gennaro Gustavo (O.), 2062 Murray Hill Rd., Cleveland 6, O.—b. Italy, Apr. 4, 1883; s. Paola d'Anchise and Carlotta (Mastrangelo). Ginnasio-Liceo, Italy; West. Reserve Un. M.A., Ph.D.; Div. Theol. Un. D—Jan., 1918, Bp. Greer. P—July, 1918, Bp. Burch. m. Gemma Bologna, Oct. 29, 1906.

DANDRIDGE, Rt. Rev. Edmund Pendleton, 900 Broadway, Nashville 3, Tenn.—Bp. Dio. Tenn., 1947—b. Flushing, N.Y., Sept. 5, 1881; s. Lemuel Purnell Dandridge and Isabelle (Lawrence). Un. Va., B.A., 1902, M.A., 1903; Oxon., B.A., 1908; V. T. S., 1906, D.D., 1921; Un. So., D.D., 1938. D—June, 1906, Bp. Gravatt; P—Dec., 1908, Bp. Peterkin. Con. Bp. Coadj. Dio. Tenn., Sept. 20, 1938, m. Mary Robertson Lloyd, Oct. 6, 1909; c. two. D-in-c. Greenbriar Par., 1908; R. same, 1908-11; R. S. Paul's Ch., Petersburg, Va., 1911-23; R. Chr. Ch., Nashville, Tenn., 1923-38; Bp. Coadj. Dio. Tenn., 1938-47. Dep. Gen. Conv., 1922, 25, 28, 31, 34; Mem. Stndg. Com.; Exam. Chapl. Bp. and Coun.; elected Bp. of Ida., 1924, declined; Mem. Natl. Coun., 1940-46; Mem. Forw. Move. Cmssn., 1940.

DANFORTH, Leland Hobart (C.), 333 Warwick Rd., Kenilworth, Ill.—R. Ch. Holy Comf., 1923—b. Deer Lodge, Mont., Apr. 4, 1895; s. George Flavel Danforth and Julia Emma (Trapp). Howe Milit. Sch.; Un. Grenoble; Ken., Ph.B.; W. T. S., B.D., 1922. D—June, 1922,

Bp. Anderson; P—Dec., 1922, Bp. Griswold. m. Elizabeth Frances Darling, June 22, 1927; c. one. In-c. S. John's Ch., Lockport, Ill.; Cur. S. Aug. Ch., Wilmette, Ill., 1922-23; Dean, Lake Shore Nur. Originator and Builder of Tomb and Shrine, Eugene Field, "Children's Poet"; Outdoor Map of "Palestine and Historical Garden," in Churchyard; Singing Tower and Lullaby Chimes; Built Rectory, Parish House and Cloister. Ch. Mssn. Help; Ch. Ext.; Dept. Soc. Relations; Mem. Bp. Coun. Form. Pres. Dioc. Archit. Guild; Trust. Howe Milit. Sch.

DANIEL, Chesley Venable (Md.), 111 No. Allegany St., Cumberland, Md.—Cur. Emm. Par. and Vic. S. Phil. Mssn., 1947—b. Baltimore, Md., Oct. 23, 1923; s. Chesley Venable Daniel and Mary Hopkins (Hanna). City Coll., Baltimore; Loyola, Ph.B., 1944; G. T. S., 1947. D—July, 1947, P—June, 1948, Bp. Powell.

DANIEL, Thomas Winston (S.H.B.), In Eng.—b. Canso, N.S., Mar. 3, 1903; s. Matthers Daniel and Minerva (Mackintosh). Picton Acad., N.S.; St. John's Coll., Man., Can. D—1928, P—1929, Bp. of Algoma. R. S. Mary's Ch., Pittsburgh, Pa., 1933-34; Chapl. Manhattan St. Hosp., N.Y.C., 1934-37; R. Chr. Ch., Warwick, N.Y., 1937-39.*

DANIEL, William Russell (At.), 404 E. 1st St., Rome, Ga.—R. S. Pet. Ch., 1946—b. Starke, Fla. Nov. 24, 1909; s. Robert Olmus Daniel and Christy Belle (Edwards). Un. Fla., A.B.E., 1932; Un. So., B.D., 1944. D—Feb., 1944, P—Nov., 1944, Bp. Wing. m. Lily Alles Kershaw, Jan. 29, 1944; c. one. Cur. S. Andr. Ch., Ft. Pierce, Fla., 1944; P-in-c. Trin. Ch., Vero Beach, Fla., 1945.*

DANIELL, Robert Howe. Died July 28, 1949. For data see Edition 1947.

DANIELS, George Earl (Ma.), 1991 Massachusetts Ave., Cambridge 40, Mass.—R. S. Jas. Ch., 1945—b. Hobbs, Ind., July 10, 1903; s. Rev. Elvin Daniels and Blanche (Smith). H. Sch., Monticello, Ind.; Butler Un., B.A., 1924; Ya., B.D., 1928; Berk., S.T.B., 1940. D—Dec., 1940, Bp. Budlong for Ind.; P—June, 1941, Bp. Budlong. m. Doris Lucille Reidy, Jan. 1, 1925; c. one. Min. Disciples of Christ, 1928-40; Vic. Trin. Ch., Collinsville and Chr. Ch., Unionville, Conn., 1940-43; Assoc. Min. S. Paul's Ch., New Haven, Conn., 1943-45. Ed.: "The Hoop, stir Preacher," 1930-31. Author: "The Funeral Message," 1936.

DANIELS, Rt. Rev. Henry Hean, 9 Kohrs Block, Helena, Mont.—Bp. Dio. Mont., 1940—b. Hertfordshire, Eng., Feb. 14, 1885; s. Thomas Daniels and Sophia (Anderson). Mt. Hermon; Wesl.; Berk., 1918. D.D., 1940. D—June, 1918, P—May, 1919, Bp. Davies. Con. Bp. Coadj. Dio. Mont., July 27, 1939, m. Rosemarie Schlichter, Jan. 21, 1933; c. one. Cur. Pittsfield, Mass., 1918-20; Vic. Trin. Ch., Thermopolis, Wyo., 1920-24; Messy. City Insts., St. Louis, Mo., 1924-25; Vic. Trin. Ch., Thermopolis, Wyo., 1925-27; R. and Dean S. Pet. and Pro-Cath., Helena, Mont., 1927-39; Bp. Coadj. Dio. Mont., 1939-40.

DANIELS, Isaac Pinoy (S.H.B.). D—Dec., 1893, P—Jan., 1896. Bp. Pierre.

DANIELS, Louis Eugene (O.), 100 So. Professor St., Oberlin, O.—Retired, 1944—b. Owego, N.Y.; s. Ezekiel Daniels and Emily (Bates). Bex., 1902, D. Sac. Mus. (Hon.), 1932; Ken., M.A., (Hon.), 1923. D—June, 1902, P—July, 1903, Bp. Leonard. R. Calv. Ch., Toledo, O., 1902; S. Paul's Ch., Maumee, O., 1903; S. Alb. Ch., Toledo, O.; R. Chr. Ch., Oberlin, O., 1919-44; Can. Trin. Cathd., Cleveland, O., 1920-44; Lectr. Ch. Mus., Bexley Hall, 1923-44. Publ.: William Andrew Leonard (A Below Praelate of the Old School), 1930; Songs of Praise for America, 1938; A Service Book and Short Psalter, 1940; Notes on Chanting. The Anglican Society, 1942.

DANIELS, William Bell, Jr. (S.O.), Church of the Ascension, Wyoming, O.—R. Ch. Ascen., 1948—b. Wilmington, N.C., Aug. 1, 1915; s. William Bell Daniels and Gertrude (Lewis). H. Sch., New Hanover; Louisburg Jr. Coll.; E.C. Tchrs. Coll., B.A., 1939; V. T. S., B.D., 1942. D—June, 1942, Bp. Darst; P—Mar., 1943, Bp. Gribbin for East Carolina. In-c. Gr. Ch., Plymouth and S. Luke's Ch., Roper, N.C., 1942-46; R. S. Paul's Ch., Beaufort, N.C., 1946-48.*

DANZOLL, Francis Slade (N.Y.), 38 Duncan Ave., Jersey City 4, N.J.—R. S. Paul's Ch., 1950—b. Vineland, N.J., Dec. 5, 1898; s. Charles Danzoll and Barbara (Rees). Temple Prep.; Wesl., B.A., 1923; Berk., 1926. D—Dec., 1926, P—June, 1927, Bp. Manning. m. Mary Michaux Graves, Sept. 13, 1934; c. two. Asst. Min. S. Mich. Ch., N.Y.C., 1926-34 and 1935-48; Assoc. R. Holy Trin. Ch., N.Y.C., 1934-35. Dep. Prov. Syn., 1936—; Secy. Bd. Mngr., Ch. Mssy. and Extn. Soc., 1946-48; Pres., N.Y. Churchman Cler., 1948.

DARE, Norman Park (Conn.), 11 Park St., Guilford, Conn.—R. Chr. Ch., 1946—b. Machias, N.Y., Jan. 26, 1901; s. Rev. James Barker Dare and Abbie Perrine (Dye). H. Sch., Flushing, N.Y.; Laf.; Ya.; Berk., 1926, S.T.B., 1949. D—June, 1926, P—May, 1927, Bp. C. B. Brewster. m. Katherine Maxwell Pettengill, Dec. 27, 1928; c. one. Cur. S. Andr. Ch., Yonkers, N.Y., 1926-28; R. S. Paul's Ch., Southington, Conn., 1928-31; R. S. Pet. Ch.,

Bennington, Vt., 1931-41; *Chapl. (Capt.) U. S. A.*, 1941-45. *Chapl. (Lt.) Vt. N. G.*, 1939-41.

DARLINGTON, Elliott Christopher (N.Y.), 140 Claremont Ave., New York, N.Y.—b. New York City, Apr. 3, 1895; s. Rt. Rev. James Henry Darlington and Ella Louise (Bearn). *Pub. Sch., N.Y.C.; Acad. and H. Sch., Harrisburg, N.Y.; Colmb., B.A., M.A., 1932; Colmb. Law Sch., LL.B., 1920; U. T. S., 1917; G. T. S., 1925; P. D. S., 1926, S.T.B., 1928. D.—June, 1926, P.—June, 1927, Bp. Darlington, m. Edythe Seymour Clark, June 22, 1936, R. Ch. Gd. Shpd., Milford, Pa., 1928-29; Cur. Calv. Ch., Germantown, Pa., 1929-30; R. Chr. Ch., Williamsburg, N.Y., 1931-33; Ch. Heav. Rest, N.Y.C., 1934; Vic. S. Ambr. Mssn., N.Y.C., 1935; Cur. S. Andr. Ch., N.Y.C., 1936; Cur. S. Thos. Ch., Mamaroneck, N.Y., 1937-38; P-in-c. S. Andr. Ch., N.Y.C., 1938-41; S. Mich. Ch., Brooklyn, N.Y., 1942.**

DARLINGTON, Gilbert Sterling Bancroft (Har.), 925 Park Ave., New York City—*Treas. Amer. Bible Soc.*, 1920—b. Brooklyn, N.Y., Jan. 7, 1892; s. Rt. Rev. James H. Darlington and Ella Louise (Bearn). *Yates Sch., Lancaster, Pa.; H. Sch., Harrisburg, Pa.; Dick., 1908-10, D.D., 1945; Colmb.; G. T. S.; U. T. S. D.—May, 1915, P.—June, 1916, Bp. Darlington, m. Elizabeth Remsen Thompson, Apr. 30, 1919; c. one.*

DARLINGTON, Henry (N.Y.), 14 E. 90th St., New York 28, N.Y.—R. Ch. Heav. Rest and Chap. Below. Disciple, 1922—b. Brooklyn, N.Y., June 9, 1889; s. Rt. Rev. James Henry Darlington and Ella Louise (Bearn). *Trin. Sch., N.Y.C.; Colmb., B.A., 1910; G. T. S., 1913; S. Athan. Sem., D.D., 1923; Dick., D.D., 1927. D.—May, 1913, P.—June, 1914, Bp. Darlington, m. Dorothy Stone-Smith, Nov. 24, 1920; c. two. Cur. S. Thos. Ch., N.Y.C., 1913-14; Mssy-in-c. Zion Ch., Belvidere, N.J.; R. S. Jas. Ch., Delaware, N.J.; S. Luke's Ch., Hope, N.J.; Organizer Gr. Ch. Mssn., Serepta, N.J., 1914-15; R. S. Barn. Ch., Newark, N.J., 1915-22. *Chapl. (St. Lt.)*, World War I, 1918-19; *Chapl. (Capt.-Mai.)*, N.Y. N.G., 1924-40; *Chapl. (Lt. Col.)*, N.Y.G.**

DARNEILLE, Benjamin Johnson (L.A.), 749 Maltman Ave., Los Angeles 26, Cal.—*Chapl. U. S. Soldiers' Home, Sawtelle, 1938—b. Scottsville, Va., Feb. 14, 1871; s. Benjamin Johnson, Darnelle, and Henrietta S. (Addison). Pub. Schs., Washington, D.C.; Roa., V. T. S., 1899. D.—June, 1899, Bp. Whittle, P.—Aug., 1900, Bp. Leonard m. Eleanor C. Johnson, Apr. 19, 1909; c. three. Vic. De Lamar, Nev., 1899-1901; Vic. Elko, Nev., 1901-02; R. Carson City, Nev., 1902-05; R. Arcata, Cal., 1905-07; Vic. McCloud, Cal., 1907-08; R. Napa, Cal., 1908-09; R. Goldfield, Nev., 1909-10; S. Luke's, Monrovia, Cal., 1914-15; Needles, Cal., 1915-18; El Centro, Cal., 1918-20; Ansonia Mssn. Field, 1920-22; Soc. Welfare work, Los Angeles, 1922-32.*

DARST, Rt. Rev. Thomas Campbell. Died September 1, 1948. For data see Edition 1947.

DART, Edward Merrill (Md.), All Saints' Rectory, Reisterstown, Md.—R. All SS. Ch. and *Chapl. The Hannah More Acad.*, 1945—b. Edgewood, R.I., Sept. 12, 1908; s. Willard Chace Dart and Adelaide Mary (Crocker). *Moses Brown Sch., Providence, R.I.; Worcester Acad., Mass.; Amh., B.A., 1931; Honour Sch. Theol., Oxon., B.A., 1934, M.A., 1937; G. T. S., 1938. D.—May, 1938, P.—Dec., 1938, Bp. Perry, Asst. R. Gr. Ch., Charleston, S.C., 1938-40; R. S. Paul's Ch., Summerville, S.C., 1940-45.*

DARWALL, Robert Leicester (Cal.), 1194 Maple St., Arroyo Grande, Cal.—Vic. S. Barn. Mssn., 1949—b. Berkeley, Cal., Sept. 1, 1921; s. Arthur Leicester Darwall and Dorothy Eden (Lilley). *H. Sch., Oakland, Cal.; Un. Cal., 1943; V. T. S., B.D., 1949. D.—Feb., 1949, P.—Nov., 1949, Bp. Block, m. Mary Harrison Asbury, Dec. 7, 1945; c. two. Lt. (Jg.), U. S. N. R., 1943-46.*

da **SILVA, João Timóteo** (C.Braz.), Rua Dr. Manoel Vitorino, 58, Santos, São Paulo, Braz.—R. S. Mark's Ch. and Mssns. 1935—b. Santa Maria, R.G.S., Brazil, Oct. 18, 1896; s. João Timóteo da Silva and Maria (Castorina). *Southern Cross Sch.; Episc. Sem., S.Braz., 1923. D.—Nov., 1923, P.—Feb., 1925, Bp. Kinsolving, m. Theresa Marques, Apr. 18, 1925; c. four. Asst. Sav. Ch., Rio Grande, R.G.S., 1923-30; R. Ch. Redeem., St. Gabriel, R.G.S., 1930-34; R. Trin. Ch., Porto Alegre, R.G.S., 1934-35; Asst. Redeem. Ch., Rio de Janeiro, Brazil, 1935. Mem. Cmsn. Evang. Conf., Braz., 1939-40.*

da **SILVA, Nataniel** Duval (S.Braz.), Caixa 421, Porto Alegre, R.G.S., Braz.—*Can.—Archd. Pro-Cathd. Ascen.*, 1946—b. Pelotas, R.G.S., Braz., Oct. 28, 1911; s. Rev. Jose Severo da Silva and Horáida (Duval). *South. Cross Sch.; Theol. Sem., 1932. D.—Nov., 1932, P.—Feb., 1936, Bp. W. M. Thomas, m. Ruth Pratinio, Oct. 17, 1938; c. one. R. Nazarene's Ch., Livramento, R. G. S., Braz., 1938-46.**

D'AUBERT, Alvin Skardon (Tex.), 117 Parkview Ave., Houston 9, Tex.—R. Ch. Gd. Shpd., 1944—b. New Orleans, Sept. 13, 1905; s. Francis D'Aubert and Daisy (Skardon). *Gram. and H. Sch., New Orleans; La. St. Un., B.A.; V. T. S., B.D., 1930. D.—Jan., 1931, P.—Feb., 1932, Bp. Morris, M-in-c. Chr. Ch., St. Joseph, La., 1931-36; R.*

S. Paul's Ch., Spring Hill and M-in-c. S. Andr. Mssn., Oak Grove and S. Luke's Mssn., Baker Sch. Dist., 1936-38; P-in-c. S. John's Ch., Thibodaux, Chr. Ch., Napoleonville, S. Anna's Mssn., Gibson and S. Andr. Mssn., Bayou du Large, La., 1938-42; Asst. Trin. Ch., New Orleans, La., 1942.

DAUGHERTY, Basil Simms. Died November 19, 1949. For data see Edition 1947.

DAUGHTREY, Mills Colgate (S.Va.), 6200 Huntington Ave., Newport News, Va.—*Retired*, 1929—b. Suffolk, Va., Apr. 11, 1881; s. William Lamb Daughtrey and Beatrice Josephine (Hines). *H. Sch., Chicago; Roa., B.A.; Pr., M.A.; Un. Va.; Colmb.; V. T. S., 1908. D.—June, 1908, P.—Dec., 1909, Bp. Randolph, M-in-c. Gd. Shpd. Ch., Forest Hill Park, So. Richmond, Va., 1908; R. same, 1909-12; Vic. Gr. Ch., Newport News, Va., 1912-14; R. same, 1921-22; Emm. Ch., Cape Charles, Va., 1914-16; R. same, 1923-29; Assoc. R. S. Pet. Ch., Washington, N.C., 1916-17; R. same, 1917-20.**

DAUNT, Albert Nelson (La.), Lexington Ave., Bunkie, La.—*P-in-c. Calv. Ch., Bunkie, Trin. Ch., Cheneyville and Ch. Holy Comf., LeCompte, 1949—b. Enniskeane, Ireland, June 23, 1918; s. Frank Daunt and Emma (Sweetnam). King's Hosp., Dublin; Trin. Coll., Dublin; Div. Sch. Trin. Coll., Div. Test., 1941; Moderatorship in Philosophy, B.A., 1939. D.—Oct., 1942, P.—Dec., 1943, Bp. of Ossory, m. Hilda May Greene, Sept. 19, 1944; c. three. Serv. in Ireland, 1942-49.*

DAUNTON, Philip John (Cal.), 2451 Ridge Rd., Berkeley 9, Cal.—*Instr. Ch. Div. Sch. Pac.*, 1948—b. Bristol, Eng., May 1, 1921; s. Hugh Edmund Daunton and Gertrude Mary (Tanner). *Bristol Sch.; Oxon., B.A., 1945, M.A., 1947; Wyc.; Pr. Theol. Sem., Th.M., 1948. D.—May, 1949, Bp. Block, m. Anne Morris Mirkil, June 18, 1945.*

DAVENPORT, Rt. Rev. George William, 529 So. Putney Ave., San Gabriel, Cal.—*Retired*, 1938—b. Brandon, Vt., Aug. 14, 1870; s. Rev. Willard Goss Davenport and Mary Converse (Backus). *G. T. S., 1896; Hob., Litt.B., 1893, S.T.D., 1921; Un. V. T. S., 1922. D.—Oct., 1893, P.—Mar., 1896, Bp. Bare, Con. Bp. Sept. 15, 1920. m. Janmie Platt Briggs, 1896. In-c. S. John's Bapt. Ch., Baltimore, 1893-95; Asst. S. Matt. Ch., N.Y.C., 1895-96; R. Ch. Resurr., R.I., 1899-1902; R. S. Jas. Ch., Danbury, Conn., 1902; Prov. Secy., First Prov., 1912-15; R. S. Paul's Ch., Burlington, Vt., 1915-19; Exec. Secy. Seaman's Ch. Inst. of Amer., 1919-20, Bp. Dio. E., 1920-38.*

DAVENPORT, Stephen Rintoul, 2nd (Ma.), 22 Chestnut Street, Salem, Ma.—R. Gr. Ch., 1948—b. Richmond, Va., Jan. 28, 1915; s. John Sidney Davenport, Jr. and Louise Marguerite (Warwick). *S. Chris. Sch., Richmond; Un. Va., B.A., 1938; V. T. S., B.D., 1941. D.—June, 1941, Bp. H. St. G. Tucker; P.—May, 1942, Bp. Jett, m. Susan Stuart Gibson, June 13, 1941; c. three. Asst. R. S. Paul's Meml. Ch., University, Va., 1941-42; P-in-c. same, 1942-45; P-in-c. S. Steph. Mssn., Oak Ridge, Tenn., 1945-48.*

DAVIDSON, George (L.A.), 512 W. Adams Blvd., Los Angeles 7, Cal.—R. S. John's Ch., 1913—b. Halifax, N.S., Apr. 28, 1880; s. George Davidson and Mary Frances (Lynch). *S. John's Milit. Sch., Salina, Kan.; Sea. Div. Sch.; Ken., B.A., 1902, M.A., 1904, D.D., 1937; Marietta Coll., D.D., 1916; Un. So. Cal., LL.D., 1930; Sw. Un. (Los Angeles), LL.D., 1937. D.—June, 1904, P.—Feb., 1905, Bp. Millsbaugh, m. Adelaide Marie Bindley, June 8, 1921; c. one. R. Ch. Epiph., Independence, Kan., 1904-05; Fndr. and Organizer S. Barth. Ch., Caney, Kan., 1904; R. S. Luke's Ch., Marietta, O., 1905-11; S. Mark's Ch., Cheyenne, Wyo., 1911-13; Fndr. and Organizer S. Ch. Prop., Wyo., 1912-13; *Chapl. St. Legis., Wyo., 1913; Pres. Strid. Con., 1935-46; Mem. Exec. Coun., 1935-36; Mem. Bd. Mssns. Dio. L.A.; Dep. Gen. Conv., 1910, 16, 28, 31, 34, 40, 43; Pres. Ch. Home Children, 1914-48; Bd. Advisers Sw. Un., 1921-41; Builder new S. John's Ch., Los Angeles, 1924; Mem. Faculty Un. So. Cal. Sch. Rel. 1935—; *Chapl. and Stdt. Adviser (Episc.) U.S.C., 1935—; Bd. Advisers Los Angeles Community Chest; Chrmn. House Com. Evang.; Chrmn. Dioc. Com. and Forw. Move., 1937-46; Beta Theta Pi Coll. Frat. Ed.; Wyoming Churchman, 1913. Author: "The Episcopal Church," pamphlet; "The Diocesan Program of Evangelism, 1935 and 1937," booklet; "Did Henry VIII Found the Episcopal Church?" folder; "The Beginnings of Christianity in England," booklet.***

DAVIDSON, George Bell (P.), Box 58, Donora, Pa.—*P-in-c. S. John's Ch., 1948—b. Bangalore, India, Apr. 26, 1913; s. Rev. Benjamin Davidson and Alice Annie Wemyss (Bell). H. Sch., Elyria, O.; O. State Un., 1934; Wyc., 1946. D.—May, 1946, Archbp. of Toronto; P.—June, 1947, Bp. of Toronto, m. Janice Lucille Hallock, Apr. 30, 1934; c. two. Serv. in Can., 1946-48.*

DAVIDSON, George Bindley (L.A.), St. James Church, Jackson, Miss.—*P-in-c. S. Jas. Ch., 1950—b. Los Angeles, Cal., June 1, 1925; s. Rev. George Davidson*

and Adelaide Marie (Bindley). Harv. Sch.; Un. So. Cal., B.A., 1945; S. W. T. S., B.D., 1947; N. W., M.A., 1947; Sch. Theol., Oxford Un., Eng., B.A., 1949. D—Mar., 1947, Bp. Stevens; P—Nov., 1949, Bp. Bloy. Author: "Deus Incarnatus Est."

DAVIDSON, Henry Martin Perkins (R.I.), St. George's Sch., Newport, R.I.—R. S. Columba's Par., Middletown, 1942—; Chapl. S. Geo. Sch., 1936—, b. Cambridge, Md., Mar. 3, 1901; s. William Henry W. Davidson and Matty Augusta (Perkins). Episc. H. Sch., Va.; Johns Hop., B.A.; V. T. S., B.D., 1926. D—Nov., 1925, P—June, 1926, Bp. Murray. Cler. Mstr. S. Paul's Sch., Concord, N.H., 1926-35; Asst. Min. for Coll. Wk., Chr. Ch., Cambridge, Mass., 1935-36. Exam. Chapl., Dio. R.I., 1942—, Author: "Good Christian Men," 1940.

DAVIDSON, James Robert, Jr. (Cal.), 635 College St., Macon, Ga.—Air Chapl. (Lt. Col.), 5th Air Force, 1949—, b. Cincinnati, Feb. 5, 1902; s. James Robert Davidson and Lillian (Buckley) Norwood and No. Norwood Sch.; Ken., B.A., 1926; V. T. S., B.D., 1939; U. T. S., S.T.M., 1947. D—July, 1939, Bp. Scarlett; P—May, 1940, Bp. Block. m. Elizabeth Hall, Nov. 24, 1929. Chapl. Episc. Stds., Stanford Un., 1939-41; Chapl. A. U. S., 1941-46; Chapl. (Maj.) U. S. A., 1946-49.

DAVIDSON, John Francis (A.), 207 E. 16th St., New York 3, N.Y.—Asst. Min. S. Geo. Ch., 1949—, b. Peterborough, Ont., Can., Oct. 13, 1899; s. Ven. John Chayne Davidson and Fannie Maude (Lewis). Trin. Coll. Sch., Port Hope, Ont.; Un. Tor., B.A., 1921, M.A., 1924; Un. Nanking, Diploma in Chinese, 1927. D—May, 1923, Bp. of Toronto; P—May, 1928, Bp. of Nova Scotia. m. Alexandra Gerecht, Aug. 26, 1925; c. two. Serv. in Can., 1922-24 and 1927-48; Serv. in China, 1924-27; P-in-c. Trin. Ch., Norwich, Conn., 1947-48; Cur. S. John's Ch., Troy and P-in-c. Mssn., Latham, N.Y., 1948-49. Revision: "Features of Our Faith," J. C. Davidson; Contr.: "Hartford Times," "Canadian Poetry Magazine," "Canadian Forum," "Saturday Night," etc.

DAVIDSON, Nathaniel Ragland, Jr. (S.F.), Box 625, Coral Gables 34, Fla.—Asst. Holy Cross Ch., Miami, 1949—, b. Dec. 19, 1920. D—June, 1945, Bp. Clingman; P—June, 1946, Bp. Louttit. Cur. S. Phil. Ch., Coral Gables, Fla., 1945-47; Chapl. Stds., Miami Un., 1945-47.

DAVIDSON, Orville Neff (N.T.), 611 Roosevelt Ave., Carteret, N.J.—Vic. S. Mark's Ch., 1948—, b. Camden, N.J., July 25, 1901; s. William Henry Davidson and Ella Newell (Wigfus). H. Sch., Woodbury, N.J.; S. Steph., B.A.; P. D. S.; G. T. S., D—Apr., 1931, P—Jan., 1932, Bp. Matthews. m. (1) May M. Lawrence (dec.), June 8, 1931; (2) Alice Barker, Oct. 23, 1943; c. one. P-in-c. Holy Trin. Ch., Ocean City, N.J., 1932-33; P-in-c. Holy Trin. Ch., So. River and Mssy. Ch., Our Sav., Cheesapeake, N.J., 1933; S. John's Ch., Sewaren, N.J., 1936-37; In-c. S. Mark's Ch., Carteret and Ch. Our Sav., Cheesapeake, N.J., 1935-42; Vic. S. Andr. Ch., Camden, and Holy Trin. Ch. Delair, N.J., 1942-48.

DAVIDSON, William (Mont.), P.O. Box 32, Townsend, Mont.—M-in-c. S. John's Ch., Townsend, Gr. Ch., White Sulphur Springs and Trin. Ch., Martinsdale, 1946—, b. Miles City, Mont., July 20, 1919; s. Thomas Davidson and Catherine Annie (Gold). H.Sch., Miles City; Mont. St. Coll., B.S., 1940; Berk., S.T.B., 1946. D—Aug., 1946, P—Apr., 1947, Bp. Daniels. m. Mary E. Shoemaker, June 3, 1942; c. two.

DAVIES, Charles Ruscoe (Kan.), 611 Poyntz St., Manhattan, Kan.—R. S. Paul's Ch. and Chapl. Episc. Stds., Kan. St. Coll., 1938—; P-in-c. S. Luke's Ch., Wamego, 1945—, b. London, Eng., Apr. 6, 1903; s. Enos Davies and Amy Ann (Ruscoe). Pub. Schs., Kan.; S. John's Sem., B.A., 1928. D—Feb., 1929, P—Mar., 1930, Bp. Wise. m. Mildred Maxine Macy, Jan. 1, 1929. Lay R., Dio. Kan., 1925-29; D-in-c. S. Paul's Ch., Coffeyville, Kan., 1929-31; P-in-c. same, 1931-32; D-in-c. Ascen. Ch., Neodesha, Kan., 1929-31; P-in-c. same, 1931-37; R. Gr. Ch., Chanute, Kan., 1931-38; P-in-c. S. Tim. Ch., Iola, 1932-38; Calv. Mssn., Yates Center, 1937-38. Chrmn. Rel. Educ., Dio. Kan.; Y.P.S.I. adviser; Dioc. Chrmn. Dept. Prom. and Publ., 1938; Dean N.W. Rural Convoc., Dio. Kan., 1939—; Mem. Dioc. Stndg. Com., 1946—; Dep. Gen. Conv., 1949.

DAVIES, David Thomas (M.), 1000 5th Ave., Bay City, Mich.—R. Trin. Ch., 1942—, b. Llanllwni, Carmarthen Shire, So. Wales, Feb. 16, 1900; s. John and Mary Davies. Co. Sch., Llandyssul; S. Dav. Coll. Sch., Lampeter; S. Dav. Coll., B.A., 1927, both Un. and Sem. wk. and spec. certifi. for credits, Pastoral Subjects. D—Feb., 1928, P—Sept., 1930, Archbp. of Huron. m. Alva May Allen, June 15, 1935; c. two. Cur. S. Geo. Ch., Walkevill, Ont., Can., 1928; On Staff Episc. City Mssn., Detroit, Mich., 1928-30; Vic. Emm. Ch., Detroit, Mich., 1930-42.

DAVIES, Ernest (N.Y.), 18 W. 122nd St., New York 27, N.Y.—Asst. S. Mart. Ch., 1948—, b. Merthyr Tydfil, Wales, Feb. 7, 1908; s. Arthur Davies and Gertrude Maud (James). Cyfarthfa Castle Sch., Merthyr Tydfil; S. Pet. Coll., Cross Roads, Jamaica, B.W.I. D—Dec., 1936, P—Dec., 1937, Bp. of Jamaica. Serv. in Jamaica, 1936-48.

DAVIES, Frederick Ralph (Cuba), Holy Trin Church, La Gloria, Cuba—P-in-c. Holy Trin. Ch., 1947—, b. Oct. 25, 1883. D—Mar., 1941, P—Mar., 1942, Bp. Blankingship. m. Maria Cunalia Ledesma, June 30, 1910. P-in-c. San Pablo Mssn., Camaguey, Cuba, 1941-47.*

DAVIES-JONES, William (Lib.), P.O. Box #93, Monrovia, Liberia, W. A.—R. Trin. Ch., 1936—, b. Murray Town, Sierra Leone, Jan. 13, 1886; s. James Archibald Jones and Jane (Davies). Colleg. Div., Wesl., Boys H. Sch., Freetown, Sa. Leone. D—May, 1925, Bp. Gardiner; P—Dec., 1926, Bp. Campbell. m. Laura Maud Dauphin, Nov. 10, 1918; c. two. In-c. S. Mich. and All Ang. Mssns., Gbagbon, Lib., 1922-36.*

DAVIS, Alanson Campbell (W.N.Y.), 25 Chatham Ave., Buffalo 16, N.Y.—R. Trin. Ch., 1946—, b. Montour Falls, N.Y., Feb. 11, 1898; s. Rev. William Lawrence Davis and Blaine (Campbell). Pub. Sch., Rochester; Un. Roch.; Amh., B.A.; G. T. S., 1923. D—May, 1923, Bp. Ferris; P—June, 1942, Bp. Brent. m. Mary A. Brower, June 18, 1924; c. two. Asst. Trin. Ch., Buffalo, N.Y., 1923-28; R. Ch. Adv., Medfield, Mass., 1928-29; R. Chr. Ch., Pittsford, N.Y., 1929-30; S. Mark's Ch. and S. John's Ch., Rochester, N.Y., 1930-33; R. S. Jas. Ch., Batavia, N.Y., 1933-44; Archd. Dio. W.N.Y., 1944-46. Dep. Gen. Conv., 1949.

DAVIS, Rt. Rev. Cameron Josiah, 371 Delaware Ave., Buffalo 1—Retired, 1948—, b. Watkins Glen, N.Y., Dec. 13, 1873; s. Frederick Davis and Frances (Hewette). Trin., B.A., 1894; M.A., 1897, D.D., 1923; G. T. S., B.D., 1897, S.T.D., 1930; Hob., D.D., 1941. D—June, 1897, P—Mar., 1898, Bp. Walker. Con. Bp. Coadj., Jan. 23, 1930. m. Elizabeth Sacker, Aug. 8, 1900; c. two. Cur. Trin. Ch., Buffalo, N.Y., 1897-99; Cur-in-c. same, 1899-1901; R. same, 1901-30; Bp. Coadj. Dio. W.N.Y., 1930-31; Bp. Dio. W.N.Y., 1931-48. Prov. Dep. Gen. Conv., 1910, 13, 16, 19; Dep. Gen. Conv., 1922, 25, 28; Mem. Stndg. Com., 1912-21 and 1927-30; Cathd. Chapt. and Exec. Coun., Dio. W.N.Y.; Vice-Pres. Ch. Pension Fund, 1933-40; Pres. same, 1940—; Natl. Coun., 1938-40; Com. Budget and Prov. 1922-38; Mem. Cmssn. Marriage and Divorce; Chrmn. Cmssn., Soc. Ins., 1937; Chrmn. Cmssn. Holy Matrimony, 1940-46. Author: "Talks on the Episcopal Church."

DAVIS, Daniel Knittle (R.I.), 15 Church St., Bristol, R.I.—R. S. Mich. Ch., 1947—, b. Tamaqua, Pa., Aug. 6, 1912; s. Ernest William Davis and Nell (Allison). H. Sch., Tamaqua; Dick., Ph. B., 1936; Boston Un., M.A., 1938; E. T. S., B.D., 1939. D—June, 1939, Bp. Sherrill; P—Dec., 1939, Bp. Casady. m. Lovice Miriam Thornley, July 1, 1939; c. three. Vic. S. Paul's Ch., Holdenville and Gr. Ch., Henryetta, Okla., 1939-43; Chapl. (Lt.) U. S. N. R., 1943-46; R. Holy Trin. Ch., Georgetown and Chapl. Episc. Stds., Un. Ky., 1946-47.

DAVIS, Donald Lewis (Ma.), 5 Lombard St., Dorchester 24, Mass.—Cur. All SS. Ch., 1949—, b. Wilkes-Barre, Pa., Apr. 18, 1917; s. Morgan S. Davis and Margaretta (Lewis). E. L. Myers Sch.; Leh., B.A., 1939; E. T. S., B.D., 1944. D—June, 1944, P—Dec., 1944, Bp. Sterrett. P-in-c. S. John's Ch., Ashland and Ch. of the Faith, Mahanoy City, Pa., 1944-46; R. S. Paul's Ch., Fort Fairfield, Me., 1946-48.

DAVIS, Francis Paul (Har.), 844 W. 4th St., Williamsport 11, Pa.—R. Trin. Ch., 1944—, b. Coatesville, Pa., Aug. 21, 1911; s. Robert William Davis and Anna Blanche (Miller). H. Sch., Coatesville; Dick., B.A., 1932; Drew Theol. Sem., B.D., 1935. D—Mar., 1943, Bp. Wyatt-Brown; P—Sept., 1943, Bp. Heistand. m. Savilla Eliza Bonham, June 30, 1933; c. three. Method. Min., 1935-42; R. S. John's Ch., Bellefonte, Pa., 1942-44. Dioc. Chrmn. Youth Cmssn., 1943-48; Mem. Exec. Coun., 1946—; Dep. Gen. Conv., 1946; Dep. Prov. Syn., 1948. Mem. Omicron Delta Kappa.

DAVIS, Franklin (Lex.), 481 W. Lexington Ave., Danville, Ky.—Retired, 1947—, b. Petersburg, Ky., Jan. 1, 1878; s. Flavius Eugene Davis and Emily (Roper). McCabe's Un. Sch., Petersburg; Allegheny Inst.; Hampden-Sidney, B.A., 1900, D.D., 1931; Geo. Wash. Un., 2 yrs.; V. T. S., 1903. D—June, 1903, Bp. Randolph; P—Dec., 1904, Bp. Kendrick. m. Maude Otto, June 7, 1903; c. two. Mesilla Park, N.M., 1903-05; Globe, Ariz., 1905-07; R. Ascen. Par., Mt. Sterling, Ky., 1908-10; R. Ch. Cov. Junction City, Kan., 1910; In-c. S. Luke's Ch., Ada and S. Paul's Ch., Holdenville, Okla., 1917-20; Archd. Okla., 1920-23; R. S. John's Ch., Okla. City, Okla., 1923-26; Archd. W. Okla., 1926-28; R. Trin. Ch., Danville, Ky., 1928-47; Archd. Lex., 1932-47. Hon. Can. Chr. Ch. Cathd., Lexington, Ky.—Secy. Registr. and Exam. Chapl., Okla., 1917-19; Chrmn. Com. Rel. Educ.; Cler. Trust., Un. So.; Del. Prov. Syn., 1923, 26; Chrmn. Coun. Adv., Dept. Mssns. and N.W.C.; Mem. Bd. Trust.; Bd. Rel. Educ.; Pres. Fall Convoc.; Exam. Chapl.; Secy. Dio.; Mem. Cathd. Chapt. and Minor Chapt.; Can. S. Paul's Cathd., Okla. City; Dep. Syn., Columbia, 1929, Jackson, 1931; Dean So. Eastern Convoc., Dio. Kan.; Pres. Min. Alliance (interdenomtl.), Junction City, Pittsburg, Kan. and Danville, Ky.; Mem. Dioc. Exec. Coun., 1929; Secy. same,

1934—; Dep. Gen. Conv., 1931, 34, 37, Alt. 1940, 43, 46; Mem. Standg. Com.; Pres. same, 1934-44; Chrmn. Dioc. Dept. Mssns., 1934—; Chrmn. Area Bd., F.E.R.A., 1934. Chrmn. Boyle Co. Fed. Relief Com., 1932—; Mem. Danville City Coun., 1939—; Chrmn. Danville and Boyle County Welfare Assn.; Chrmn. Danville Minstil. Assn.; Mem. Regn. Coun. Boy Scouts.

DAVIS, Howard Eugene (L.A.), 1407 So. Eye St., Tacoma 3, Wash.—R. Ch. Holy Commun. and Chapl. Coll. Puget Sound, 1949—; b. Phila., Jan. 8, 1916; s. George Wright Davis and Louise Marie (Pruitt). H. Sch., Prospect Pk.; Un. Ala., B.A., 1939; P. D. S., Th. B., 1943. D—June, 1943, Bp. Taitt; P—Dec., 1943, Bp. Hart. m. Charlotte Louise Lycett, Apr. 1948. Cur. Calv. Ch., Germantown, Phila., 1943-45; R. S. Tim. Ch., Henderson, Nev., 1946-48; Chapl. San Diego State Coll., 1948-49.

DAVIS, Howard Sheldon (Ark.), Forrest City, Ark.—In-c. Ch. Gd. Shpd., Forrest City, S. Andr. Ch., Marianna and Gr. Ch., Wynne, 1946—; b. Bethayres, Pa., Apr. 14, 1912; s. William Sheldon Davis and Eva Claire (Danenhower). Geo. Sch., Pa.; Amh., B.A., 1933; P. D. S., B.D., 1943. D—June, 1943, Bp. Taitt; P—Dec., 1943, Bp. Hart. Vic. S. Faith's Ch., Brookline, Pa., 1943-45; Chapl. U. S. N. R., 1945-46.*

DAVIS, James Boyd (N.Y.), 20 Cumming St., New York 34, N.Y.—R. Holy Trin. Ch., 1941—; Chapl. Home Destitute Blind, 1948—; b. Lynn, Mass., Jan. 9, 1910; s. Fred C. Davis and E. Ann (Fowler). H. Sch., Lynn; Bow, B.A., 1933; E. T. S.; G. T. S., 1940. D—June, 1940, P—May, 1941, Bp. Sherrill. Asst. Ch. Holy Nativ., N.Y.C., 1940-41.

DAVIS, James Wendel (O.), 711 W. Belmar St., Lakeland, Fla.—Retired, 1945—; Un. So. D—June, 1903, P—Apr., 1904, Bp. Gailor. R. Gr. Ch., Holland, Mich., 1932-37; R. Ch. Epiph., Cleveland, 1937-45.*

DAVIS, John Candler (O.), 2171 E. 49th St., Cleveland 3, O.—R. S. Andr. Ch., 1942—; b. Webster, N.C., Sept. 12, 1907; s. Rev. John Harden Davis and Carrie Melvana (Love). H. Sch., Reidsville, N.C.; Fisk Un., S. Aug. Coll., B.A., 1932; Bp. Payne Div. Sch., B.D., 1936; G. T. S., grad. wk. D—July, 1936, P—June, 1937, Bp. Gribbin. m. Ethel Marie Norris, Sept. 21, 1937. Cur. S. Cyp. Ch., New Bern, N.C., 1936; R. S. Matth. Par., Asheville, N.C., 1936-44; Cur. S. Phil. Ch., N.Y.C., 1940-42; Instr. Bp. Payne Div. Sch., 1942-43.

DAVIS, John Walter (L.I.), 268 Wright Ave., Carle Place, N.Y.—Vic. S. Mary's Chap., Carle Place, 1948—; Youth Dir., D. L. I., 1949—; b. New York City, Oct. 16, 1920; s. Leonard Archibald Davis and Maude Hannah (Fichtel). H. Sch., Flushing, N.Y.; Queens Coll., B.A., 1942; G. T. S., S.T.B., 1945. D—Apr., 1945, P—Dec., 1945, Bp. DeWolfe. m. Elizabeth Adele Hethfeld, Sept. 18, 1948. Cur. S. Jos. Ch., Queens Village, N.Y., 1945-48; Asst. Youth Dir., Dio. L. I.

DAVIS, Leverett Brainard (N.H.), 10 Elliott St., Exeter, N.H.—R. Chr. Ch., 1944—; b. Hartford, Conn., Apr. 3, 1914; s. John Henry Kelso Davis and Edith Hollister (Brainard). Kent Sch.; Wms., B.A., 1936; V. T. S., B.D., 1942. D—June, 1942, P—Dec., 1942, Bp. Budlong. m. Caroline Johnston Chandler, June, 27, 1942; c. three. Cur. S. John's Ch., Waterbury, Conn., 1942-44. Dep. Gen. Conv., 1949.

DAVIS, Matthew Wesley, Jr. (Pa.), 1333 No. 57th St., Phila. 31, Pa.—Vic. S. Monica's Ch., 1945—; Stdt. Chapl. Linc., Cheyney St. Tchrs. Coll. and Downingtown Indust. Sch., 1936-40 and 1945—; b. Camden, N.J., July 30, 1906; s. Rev. Matthew Wesley Davis and Mary Elizabeth (Higinbotham). Pub. Schs., Camden; H. Sch., Livingstone Coll., Salisbury, N.C.; Linc., B.A., 1932; P. D. S., B.Th., 1936. D—June, 1936, P—May, 1937, Bp. Taitt. m. Otelia Bundara, Sept. 23, 1933; c. two. Vic. S. Mary's Ch., Chester and Chap. Ascen. Ch., West Chester, Pa., 1936-40; R. S. Mark's Ch., Charleston, S.C., 1940-42; Vic. Ascen. Ch., West Chester, Pa., 1942-45.*

DAVIS, Paul Joseph (Ia.), 2306 W. Main St., Emmetsburg, Ia.—Vic. Trin. Ch., Emmetsburg and S. Thos. Ch., Algona, 1950—; b. Milwaukee, Wis., June 3, 1920; s. Henry L. Davis and Bertha C. (Thomson). H. Sch., Cedar Rapids, Ia.; Coe Coll., B.A., 1943; S.-W. T. S., 1948. D—Aug., 1948, P—Feb., 1949, Bp. Haines. Asst. S. Paul's Ch., Creston, Ia., 1948-50.

DAVIS, Philip DuMond (S.H.B.), 8421 120th St., Richmond Hill, N.Y.—b. Nutley, N.J., Aug. 26, 1894; s. John Henry Davis and Frances (DuMond). Mt. Hermon Sch.; Stan. Un.; Un. Vienna, Austria; Colomb.; V. T. S., B.D., 1928. D—Dec., 1927, P—June, 1928, Bp. Stires. R. S. Luke's Ch., Forest Hills, N.Y., 1928-37; R. S. John's Ch., Portsmouth, Va., 1939; Asst. Min. Ch. Heav. Rest, N.Y.C., 1940-41.*

DAVIS, Ralph Milton (S.H.B.), 26 St. James Pl., Brooklyn 5, N.Y.—Asst. P. S. Jas. Ch., 1944—; b. Rutland, Vt., Mar. 18, 1897; s. Walter Milton Davis and Caroline Griggs (Porter). Pub. Sch., Rutland, Vt., Pasadena, Cal. and Newark, N.J.; Nash. Coll., 1924; Nash., 1927. D—Oct., 1926, P—May, 1927, Bp. Weller. Vic. S. Jas. Ch., Mosinee, Wis., 1927-29; Cur. Chr. Ch., Lockport,

N.Y., 1929-30; Cur. Chr. Ch., Corning, N.Y., 1930-31; R. Chr. Ch., Albion, N.Y., 1931-38; Asst. S. Pet. Ch., St. Petersburg, Fla., 1938; Supply S. Paul's Ch., Key West, Fla., 1938-40; S. Simeon's Ch., Bronx, S. Gabr. Ch., Hollis, S. Jas. Ch., Brooklyn and Loc. Ten. S. Steph. Ch., Brooklyn, N.Y., 1940-43.*

DAVIS, Raymond William (Va.), Fairfax, Va.—R. Truro Par. Ch., 1948—; b. Manassas, Va., July 20, 1919; s. Raymond D. Davis and Margaret Jane (Cline). Geo. Wash. Un.; P. D. S., Th. B., 1942. D—May, 1942, Bp. Freeman; P—July, 1943, Bp. Loring for W. Cur. S. Luke's Cathd. Ch., Portland, Me., 1942-43; Asst. S. Pet. Ch., Morristown, N.J., 1943-44 and 1946-48; Chapl. U. S. A., 1944-46. Hon. Vic. Chap. S. Corn-the-Centurion, Trin. Par., Governors Is., N.Y., 1946-48.

DAVIS, Reginald George (Pa.), 436 York Rd., Jenkintown, Pa.—R. Chr. Ch. Our Sav., 1933—; b. Stamford, Conn., June 6, 1895; s. George Frederick Davis and Margaret Gwendolyn (King). Packard Sch.; W. & M.; V. T. S., B.D., 1925. D—June, 1925, Bp. B. D. Tucker; P—May, 1926, Bp. Thomson. m. Mary L. Brauer, Oct. 1, 1926; c. two. In-c. Cumberland Par., Lunenburg, Va.; Asst. R. Gr. and Holy Trin. Ch., Richmond, Va., 1926-29; Trin. Ch., Carbondale, Pa., 1929-33.

DAVIS, Robert Edward (W. Ma.), 5 No. Main St., Webster, Mass.—R. Ch. Reconcil., Webster, and P-in-c. Gr. Ch., Oxford, 1949—; Chapl. Episc. Patients, Rutland St. Sanat., Rutland, Mass., 1946—; b. Youngstown, O., Aug. 29, 1914; s. Llewellyn John Davis and Lois Alice (Holden). H. Sch., Sharon, Pa.; Ken., B.A., 1937; P. D. S., Th. B., 1942. D—June, 1942, Bp. Ward; P—June, 1943, Bp. Goodwin. m. Jean Elizabeth Marchant, Oct. 17, 1942; c. two. Cur. S. Paul's Ch., Richmond, Va., 1942-46; Vic. Chr. Ch., So. Barre and Chr. Meml. Ch., No. Brookfield, Mass.; Chapl. V.A. Hosp., Rutland, Mass.

DAVIS, Robert Yarborough (N.Mex.), Box 547, Farmington, N.Mex.—In-c. San Juan Ind. Mssn. and Archd. Ind. Field, 1937—; b. Monticello, S.C., Oct. 30, 1897; s. William Drury Davis and Jessie H. (Yarborough). Colo. St. Coll. Educ., B.A., 1922; S. John's Coll., 1923. D—June, 1922, P—May, 1923, Bp. I. P. Johnson. m. Mildred E. McKinstry, 1919; c. three. Vic. S. Jas. Ch., Meeker, Colo., 1923-24; R. Trin. Ch., Pueblo, Colo., 1924-26; In-c. San Juan Ind. Mssn. and Vic. S. John's Ch., Farmington, N.Mex., 1928-35; S. John's Ch., Brownwood, Tex., 1935-37. St. Chapl. A.L.L., Dept. Colo., 1925 and Dept. N.Mex., 1931—.*

DAVIS, Roy Benton, Jr. (L.A.), 323 No. Ave. 56, Los Angeles 42, Cal.—R. All S.S. Ch. and Dir. All S.S. Parochial Sch., 1948—; b. Springfield, O., Dec. 10, 1920; s. Roy Benton Davis and Isabell (Thomas). H. Sch., Chattanooga, Tenn.; Sewanee; Un. Wis., B.A., 1941; S.-W. T. S., L.Th., 1945. D—May, 1945, P—Dec., 1945, Bp. Conkling. Cur. Gr. Ch., Oak Park, Ill., 1945-46; Asst. Chapl. S. John's Ch., Ames, Iowa, 1946-47; Assoc. P. S. Aug. Ch., Santa Monica, Cal., 1947-48; Vic. S. John's Mssn., Corona, Cal., 1948.

DAVIS, Samuel (L.I.), James Lane, East Hampton, N.Y.—R. S. Luke's Ch., 1941—; b. Denver, Aug. 26, 1913; s. Rev. Joseph Augustus Davis and Mabel Augusta (Klies). McBurney Sch., N.Y.C.; Rensselaer Poly. Inst., Ch.E., 1934; G. T. S., S.T.B., 1938. D—May, 1937, P—Feb., 1938, Bp. Stires. m. Jean T. Lowry, Aug. 21, 1943. Cur. S. Paul's Ch., Syracuse, N.Y., 1937-40; 1st Cur. Chr. Ch., Greenwich, Conn., 1940-41.

DAVIS, Thomas Joseph McMahon (O.), 5607 Whittier Ave., Cleveland 3, O.—Cur. S. Jas. Ch., 1946—; b. Phila., Oct. 27, 1915; s. Walter Ernest Davis and Mary Gertrude (McMahon). H. Sch., Phila.; Carroll Coll., B.A.; Nash., 1941, B.D., 1942; Colum., 1944-45; N.Y.U., 1945-46; Western Reserve, 1947. D—Nov., 1940, P—May, 1941, Bp. Ivins. Asst. Vic. S. Pet. Ch., Key West, Fla., 1941-42; Vic. S. Alb. Ch., McCook, Neb., 1942-44; Asst. S. Luke's Ch., Trin. Par., N.Y.C., 1944; Asst. S. Luke's and S. Matt. Ch., Brooklyn, N.Y., 1945; Asst. Ch. Crucif., N.Y.C., 1946.

DAVIS, Walton Willett (Ok.), 1725 N.W. 63rd St., Oklahoma City, Okla.—R. All Souls' Ch. and Vic. S. Jas. Ch., 1947—; b. Savannah, Ga., Apr. 24, 1913; s. William Virginius Davis and Winifred (Bonney). H. Sch., Macon, Ga.; Mercer Un., B.A., 1937; V. T. S., 1939. D—July, 1939, Bp. Barnwell for At.; P—Jan., 1940, Bp. Casady. m. Kate Tabb Harrison, Aug. 3, 1940; c. two. Vic. Chr. Meml. Ch., El Reno, Okla., 1939-40; Vic. S. Andr. Ch., Lawton and S. Paul's Ch., Altus, Okla., 1940-47; Vic. All S.S. Ch., Duncan, Okla., 1946-47; Dep. Gen. Conv., 1949.

DAVIS, William Dean (M.), Christ Church Rectory, Owosso, Mich.—R. Chr. Ch., 1932—; b. London, Can., June 1, 1892; s. James E. Davis and Mary Emily (Gil-yatt). London Collgt. Inst.; Western Un., Can.; Huron Coll., Can., L.Th. D—1918, P—1919, Bp. of Huron. m. Florence L. McFarlan, 1924; c. two. R. S. Jas. Ch., Parkhill, Can.; S. Jude's Ch., Fenton, Mich., 1929-32.

DAVISON, George William (Hon.), Kamuela, Hawaii, T.H.—Hdmstr. Hawaii Episc. Acad. and P-in-c. S. Jas. Mssn., Kamuela, 1949—; b. Pleasantville, N.J., Mar. 21,

1921; s. Harry J. Davison and Dorcas (Rienar). H. Sch., Pleasantville; Trenton State Tchrs. Coll., B.S., 1945; G. T. S., B.D., 1948. D—May, 1948, Bp. Gardner; P—Nov., 1948, Bp. Kennedy; m. Florence Pierson Smith, May 29, 1948. P-in-c. S. Columba's Mssn., Pappulo, Hawaii, and S. Jas. Mssn., Pappalooa, T.H., 1948-49.

DAVISON, Lucien Adelbert (C.N.Y.), 675 N.E. 115th St., Miami 38, Fla.—Assoc. P. Trin. Ch., 1938—; b. Clay, N.Y., June 15, 1869; s. John Henry Davison and Laura Minerva (Shepherd), Syr., B.P., 1890; Harv., B.A., 1902, M.A., 1903. D—Dec., 1908, P—Oct., 1909, Bp. Olmsted. m. Genevieve Crain (dec.), Nov., 1907; c. one. Mstr. S. Paul's Sch., Concord, N.H., 1903-06; R. S. Jas. Ch., Theresa, N.Y., S. Pet. Ch., Redwood and S. Lawrence Ch., Alexandria Bay, N.Y., 1908-13; All S.S. Ch., Fulton, N.Y., 1915; S. Mark's Ch., Syracuse, N.Y., 1916; Mstr. and Chapl. Hoosac Sch., Hoosick, N.Y., 1917-24; Mssy-in-c. Weston and Cook Co., Chr. Ch., Newcastle and Ch. Gd. Shpd., Sundance, Wyo., 1924-27; Part-time Asst. S. Barth. Ch., Brooklyn, N.Y., 1928-32; R. Emm. Ch., Syracuse, N.Y., 1936-38; Tch. Art. Wyo. Un., 1925; Secy. 1st Convoc., C.N.Y.; Mem. Brooklyn Museum Staff, 1928-32. Author: "The Church Triumphant," "Percentage and Its Application"; numerous mag. arts.*

DAVISON, Treadwell (N.C.), 1008 St. Patrick St., Tarboro, N.C.—R. Calv. Par., 1948—; b. Richmond, Va., Apr. 5, 1912; s. Charles Marshall Davison and Katherine Janney (Stonestreet). S. Chris. Sch. and H. Sch., Richmond; Un. Va., B.A., 1933, M.A., 1935; V. T. S., B.D., 1937. D—June, 1937, P—June, 1938, Bp. Goodwin. m. Bertha Effingham Lawrence Newton, Apr. 26, 1941; c. three. Asst. Blue Ridge Indust. Sch., Bris, Va., 1937-39; R. Washington and Montross Pars., Montross, Va., 1939-41; Chapl. (Maj.), U. S. A., 1941-46; R. S. John's Par., West Point, S. Dav. Par., Aylett and S. Steph. Par., King and Queen, Va., 1946-48. Author: Arts. in "Southern Churchman."

DAWLEY, Powel Mills (N.Y.), 8 Chelsea Square, New York 11, N.Y.—Prof. Eccl. Hist., G. T. S., 1945—; b. Newport, R.I., Mar. 1, 1907; s. William James Dawley and Mabel Cleveland (Wilson). H. Sch., Newport; Br., Ph.D., 1929, M.A., 1931; E. T. S., B.D., 1936; Camb., Ph.D., 1938. D—June, 1935, P—May, 1936, Bp. Perry. m. Dorothy Wainwright Knapp, Dec. 1, 1941; c. three. Cur. S. Dav. Ch., Baltimore, 1938-39; Phillips Brooks Fell. E. T. S., 1936-38; Assoc. R. S. Dav. Ch., Baltimore, Md., 1939-42; Dean Cathd. Ch. S. Luke, Portland, Me., 1942-45. Exam. Chapl., 1940-45; Dep. Gen. Conv., 1943; Mem. Gen. Conv. Com. Prog. and Budg., 1943; Stndg. Com., 1943-45. Contr. "A Symposium: This War and Christian Ethics." Co-author (with Walden Pell, 2nd): "The Religion of the Prayer Book." Author: "Highlights of Church History"; "The Reformation."

DAWSON, Cornelius R. (Sw.Va.), 2431 Shannon Pl., S.E., Washington, D.C.—Chap. Ch. S. Phil. Evang., 1949—; b. Baltimore, July 5, 1891. Pub. Schs., Baltimore; Linc. B.A., 1917; P. D. S., 1921. D—May, 1921, P—June, 1922, Bp. Murray. m. Mary Etta Pierce, July 22, 1924; c. two. R. S. Phil. Ch., Cumberland, Md., 1921-26; S. Jas. Ch., Charleston and S. Andr. Ch., Huntington, W.Va., 1926-28; S. Phil. Ch., Charlestown, W.Va., 1928-36; P-in-c. Trin. Mssn., Charlottesville, S. Paul's Ch., Gordonsville and S. Mary's Ch., Somerset, Va., 1936-46; P-in-c. S. Paul's Ch., Martinsville and Ch. Gd. Shpd., Lynchburg, Va., 1946-49.*

DAWSON, John (Ore.), 4821 N.E. Rodney Ave., Portland 11, Ore.—Retired—; D—May, 1891, P—May, 1892, Bp. Talbot. R. S. Paul's Ch., Elko, Nev.; R. S. Geo. Ch., Roseburg, Ore.; R. Ch. Gd. Shpd., Portland, Ore.*

DAWSON, William (Mil.), 811 East State St., Milwaukee 2, Wis.—Archd. Mil. Dioc. Exec. Secy., Bp. and Exec. Bd., Secy. Dioc. Coun., Field Secy. Rgrstr. and Un. Cmssn. Ch. in Wis., 1926—; b. Otley, Yorkshire, Eng., Feb. 18, 1873; s. James Dawson and Margaret (Ingham). Eng. Gram. Schs.; Lawr., 1 yr.; Un. Wis., 4 yrs.; Conf. Course, 4 yrs. D—May, 1917, P—Feb., 1918, Bp. Webb. m. Grace Gertrude Rehn, 1894; c. three. Method. Prchr., 16 yrs.; R. S. John's Ch., Portage, Wis., 1918-20; Archd. Madison, 1920-26; Chapl. (Lt.) U. S. Off. Res. Corp., 1924-38. Served 79th Queens Own Cameron Highlanders, Eng. Ed.: "Church Times," 1926—.

DAY, Allen Richmond (E.), The Rectory, Snow Hill, Md.—R. All Hallow's Ch., 1941—; b. Honolulu, T.H., Sept. 1, 1909; s. Clarence Richmond Day and Margaret Edith (Smith). Lukin Milit. Acad.; Un. Denver; S. Mary's Un., San Antonio, B.A., 1931; P. D. S., Th.B. (c.l.), 1937. D—May, 1937, Bp. Davenport; P—Dec., 1937, Bp. W. T. Capers. m. Margaret Virginia Eason, Oct. 11, 1936. R. Gr. Ch., Cuero, Tex., 1937-39; P-in-c. Ch. S. John Bap., Milton, Del., 1939-41. Secy. Camp Wright, 1942-49; Exec. Coun., 1944-48; Treas. Cler., 1945-46. Vice-Pres. same, 1947-49; Bd. Clergy Cottage, 1945-49; Bd. Exam. Chapl., 1946-49; Chrmn. Youth, 1946-49.

DAY, Edward Joseph (W.Ma.), Lenox School, Lenox, Mass.—Mstr. Lenox Sch., 1946—; b. E. Boston, Mass., July 8, 1903; s. Michael Joseph Day and Elvina (Grinnell). H. Sch., Boston; Hotchkiss Sch.; Harv., B.A.;

E. T. S., B.D., 1934. D—June, 1934, P—Dec., 1934, Bp. Sherrill. m. Lillian Margaret Crocker, 1922; c. two. Vic. S. Andr. Ch., Groton and Ayer, Mass., 1934-38; R. S. Paul's Ch., St. Louis, Mo., 1938-40; M-in-c. S. Paul's Ch., Overland, Mo., 1941-43; Chapl. U. S. N. R., 1943-45.

DAY, Gardiner Mumford (Ma.), 1 Garden St., Cambridge 38, Mass.—R. Chr. Ch., 1941—; b. New Brighton, S.I., N.Y., Feb. 22, 1900; s. Nathaniel Briggs Day and Mary Martha (Copolin). Choate Sch.; Ya., B.A.; Colomb., M.A., 1925; U. T. S., 2 yrs.; E. T. S., B.D., 1926. D—June, 1925, Bp. Stearly; P—May, 1926, Bp. Lines. m. Katharine Pierson Bennett, Apr. 2, 1932; c. two. In-c. Ch. Gd. Shpd., Boston, 1926; Asst. Trin. Ch., Boston, 1926-29; R. S. John's Ch., Williamstown, Mass., 1930-36; R. S. Steph. Ch., Wilkes-Barre, Pa., 1936-41; Dep. Gen. Conv., 1937, 40, 46, 49; Mem. Dioc. Coun.; Bd. Exam. Chapl.; Chrmn. Forw. Move. Com., all Dio. Be.; Dioc. Coun., 1942-46; Stndg. Com., 1945—, both Dio. Ma. Pres. Episc. Evang. Fellowship, 1940-46. Wilkes-Barre United Charities, Wilkes-Barre Children's Serv. Center; Wyo. Val. Coun. Soc. Agencies; Chrmn. CWS Cmssn. Displaced Persons. Author: "The Power of the Resurrection," "Can We Believe in God?"

DAY, John Bagley (N.Y.), 442 Woodland Ave., Orlando, Fla.—Hon. Can. S. Luke's Cathd., 1944—; b. Cairo, N.Y., June, 26, 1866; s. Horatio L. Day and Mary Elizabeth (Noble). D—Dec., 1929, Bp. C. Mann; P—Dec., 1931, Bp. Lloyd for S.F. m. Mary Lavinia Bookstaver (dec.), July 13, 1887; c. two. Asst. S. Luke's Cathd., Orlando, Fla., 1929-30 and 1943; R. S. Luke's Ch., Tuckahoe, N.Y., 1931-38; Cur. S. John's Ch., Yonkers, N.Y., 1938-42.

DAY, John Donald (Ariz.), P. O. Box 135, Morenci, Ariz.—Vic. S. Jas. Ch., Morenci and S. Phil. Ch., Clifton, 1949—; b. Aberdeen, Scot., Aug. 16, 1902; s. James Day and Amy Maud (Henderson). S. Jos. Coll., Bangalore, So. India; Bishop's Coll., Calcutta, India, 1929. D—Mar., 1929, Bp. of Assam (retired); P—Apr., 1930, Archbp. of Calcutta. Serv. in India, 1929-35, 1938-48 and Eng., 1935-38.

DAY, John Warren (Kan.), Grace Cathedral, Topeka, Kan.—Dean Gr. Cathd., 1927—; b. Boston, Mar. 16, 1888; s. Michael J. Day and Elvina (Grinnell). Pub. Schs., Boston; S. Steph., B.A., 1913; E. T. S., B.D., 1916. D—June, 1916, Bp. Lawrence; P—Dec., 1916, Bp. Thurston. m. Harriet Mason Lanning, Aug. 6, 1921; c. four. D. and P-in-c. S. Mark's Ch., Nowata and S. Paul's Ch., Claremore, Okla., 1916-21; Chapl. (1st Lt.), A. E. F., 1918-19; P-in-c. Mssn. Gd. Shpd., Sapulpa, Gr. Ch., Henryetta and Bristow, Okla., 1921-23; R. S. Luke's Ch., Bartlesville and P-in-c. S. Paul's Mssn., Dewey, Okla., 1923-24; Dean S. Paul's Cathd., Okla. City, Okla., 1924-27. Post Comm. A. L., 1st St. Chapl. A. L., Okla., 1920; Mem. Stndg. Com., 1929—; Chrmn. Bd. Exam. Chapl.; Chrmn. Dept. Chr. Soc. Relations, 7th Prv., 1934-48; Dep. Gen. Conv., 1931, 34, 37, 40, 43, 46, 49; Vice-Pres. Bp. Vail Fndt., 1938-49. Contr.; Arts. in The Witness; "Family Living Can Be Saved," Christian Century, 1947.

DAY, Marshall Mallory (Mil.), 525 E. Beaumont Ave., Milwaukee 11, Wis.—R. Chr. Ch. Whitefish Bay, 1934—; b. New York City, Aug. 3, 1884; s. William Horatio Day and Elizabeth St. John (Bookstaver). Trin. Sch.; Colomb., B.A., 1905; G. T. S., B.D., 1909; Nash, D.D., 1942. D—June, 1908, P—Feb., 1909, Bp. White. m. Lillian Floy Mallory, Aug. 23, 1910; c. two. R. S. Andr. Ch., Valparaiso, Ind., 1908-11; P-in-c. S. Alb. Ch., Indiana Harbor, Ind., 1911-18; R. Gr. Ch., Muncie, Ind., 1918-25; Prof. Hebr. and O.T., Nash, 1925-31; P-in-c. S. John Chrys. Ch., Delafield, S. Mary's Ch., Waterville, S. Chad's Ch., Okauchee, Wis., 1928-31; Vic. Chr. Ch., Whitefish Bay, Wis., 1931-33; Hon. Can. All S.S. Cathd., Milwaukee, 1941—; Bp.'s Chapl., 1908-12; Exam. Chapl. N.I., 1910-18, Ind., 1923-25, Mil., 1931—; Dioc. Secy., 1911-17; Del. Prv. Syn., 1919-24; Stndg. Com., 1920-22; Bp.'s Cabinet, Chrmn. Dept. Rel. Educ., 1922-25; Mem. Cmssn. Ministry, 1928-31; Dep. Gen. Conv., 1949; Mem. Trust. Funds and Prop., Dio. of Mil., 1937—; Author: "Business Methods for the Clergy," 1923; "Brief Notes on the Ceremonial of Bishops," 1930; "The Prayer Book Reason Why," revision, 1930; "The Question Box," The Living Church, 1944—.

DAY, Richard Whiteside (Va.), Hobart College, Geneva, New York.—Asst. Prof. Philosophy and Rel., 1947—; b. Indianapolis, Aug. 8, 1908; s. Rev. Jonathan Creech Day and Mabel Blanche (Pye). Riverdale Co. Sch., N.Y.C.; Episc. H. Sch., Alexandria, Va.; Un. Va., B.S.; U. T. S., B.D. D—Jan., 1938, P—July, 1938, Bp. H. St. G. Tucker. Loc. Ten. All Ang. Ch., N.Y.C., 1938-39; Asst. S. Bern. Ch., Bernardville, N.J., 1939; Assoc. R. Ch. Epiph., N.Y.C., 1939-40; Chapl. Bard Coll., 1940-42; Chapl. U. S. A., 1942-46; Vic. Holy Innoc. Mssn., West Orange, N.J., 1946-47.

DAY, Robert Booker (Conn.), The Rectory, Roxbury, Conn.—P-in-c. S. Mark's Ch., Bridgewater, 1945—; R. Chr. Ch., Roxbury, 1933—; b. Eng., Oct. 4, 1882; s. Charles Thomas and Elizabeth Jessie Day. Priv. H. Gram. Cadet Sch.; Toronto, 1911; Wyc. D—1911, Bp. Williams;

P—1912, Bp. de Pencier. R. Gr. Ch., Yantic, Conn., 1922-25; Serv. in Eng., 1926-27; Cur. Chr. Ch. Cathd., Hartford, Conn., 1928-31.

DAY, William Friend (Mont.), 307 Cottonwood Ave., Deer Lodge, Mont.—Retired, 1946—b. Durham Co., Eng., Sept. 30, 1875; s. Smith Day and Mary Esther (Friend). D—Apr., 1923, P—May, 1925, Bp. Faber. m. Helen Stronach, Mar. 6, 1922; c. one. R. S. John's Ch., Bozeman, Mont., 1925-31; S. John's Ch., Townsend, Mont., 1931-33; P-in-c. S. Paul's Ch., Hamilton, Mont., 1933-38; Gen. Mssy., Dio. Mont., 1938-46.*

DAYSON, George Benjamin DuPorte (W.Va.), 114 Edgecombe Ave., New York 30, N.Y.—Asst. Min. Ch. Crucif., 1946—b. New York, Nov. 25, 1908; s. George Benjamin Dayson and Harriet Louisa (Generlette). H. Sch., New York; L. I. Un., B.A., 1947; Bp. Payne Div. Sch., 1946, B.D., 1948. D—July, 1946, Bp. Strider; P—July, 1947, Bp. Littell for W.Va.

DAYTON, Francis Spencer. Died June 26, 1948. For data see Edition 1947.

DEACON, Percy Robert (N.Y.), 605 W. 113th St., New York 25, N.Y.—P. on Staff, S. Mart. Par., 1945—b. Enderby, Leicestershire, Eng., Mar. 17, 1887; s. John Deacon and Clara (Dorman). Ch. Sch. Eng.; Nash. D—May, 1915, P—June, 1916, Bp. Weller. Asst. Cathd. Ch. S. Paul, Fond du Lac, Wis.; P-in-c. S. Luke's Ch., Fair Haven, S. Jas. Ch., Hydeville and S. Mark's Ch., Castleton, Vt.; P-in-c. S. Pet. Ch., Brushton, S. Thos. Ch., Lawrenceville, Ch. Gd. Shpd., Santa Clara and St. Regis Falls, N.Y., 1923-27; S. Phil. Ch., Norwood, 1927-31; on Chapls. Staff, N.Y.C. Mssn. Soc., 1931-32; Supply Wk., N.Y.C., 1932-44; P-in-c. S. Andr. Ch., N.Y.C., 1944.

DEACON, William Harold (Ma.), 15 Clinton St., Cambridge 39, Mass.—R. S. Pet. Ch., 1941—b. Stoughton, Mass., Apr. 13, 1902; s. Walter Deacon and Mary Ann (McLean). Pub. Schs., Quincy, Md.; Burdett Bus. Coll., 1924; Trin., 1927; E. T. S., 1930. D—June, 1929, Bp. Slattery; P—May, 1930, Bp. Babcock. m. Lillian Reed, Sept. 13, 1930; c. three. Cur. S. Luke's Ch., Malden, Mass., 1929; R. same, 1929-35; R. S. Mark's Ch., Fall River, Mass., 1935-41.

DEAN, Ardyts Thelo (Hon.), Holy Cross Monastery, West Park, N.Y.—Postulant, O.H.C., 1949—b. Redding, Cal., Jan. 23, 1902; s. Arthur Mason Dean and Luzerne Bertha (Smith). Stanford, B.A., 1924, M.A., 1927; G. T. S., 1934, S.T.B., 1935. D—May, 1934, Bp. Creighton; P—Dec., 1934, Bp. Stires. M-in-c. S. Lydia's Ch., Brooklyn, N.Y., 1934-35; Cur. S. Geo. Ch., Flushing, N.Y., 1935-40; Cur. S. Andr. Cathd., Honolulu, T.H., 1940-41; R. and Can. same, 1941-44; Vic. S. Jas. Ch., Newport-Balboa, Cal., 1944-47.

DEAN, Keith Richard (M.), 860 Glynn Court, Detroit 2, Mich.—R. Trin. Ch. and Chapl. Recorders Court and Women's Detention Home, 1948—b. Cadillac, Mich., Mar. 11, 1912; s. Louis Richard Dean and June (Green). H. Sch., Cadillac, Mich.; Central Mich. Coll. Educ., B.A., 1935; Priv. Study under Older Men's Canon. D—Jan., 1948, P—July, 1948, Bp. Emrich. m. Ruth I. Davidsen, Sept. 27, 1935; c. two. Off., U. S. A., 1941-46; Cur. Gr. Ch., Port Huron, Mich., 1948.

DEAN, Lee Malthie (S.H.B.), Falls Village, Conn.—Retired, 1943—D—Jan., 1909, P—July, 1909, Bp. C. D. Williams. R. Chr. Ch., Marlborough, N.Y.; R. S. Jas. Ch., New Haven, Conn., 1921-24; P-in-c. Trin. Ch., Collinsville, Conn., 1924-28.*

DEAN, Stanley Irwin White (N.Y.), 30 Pine Grove Ave., Kingston, N.Y.—R. Holy Cross Ch., 1942—D—Apr., 1928, P—Jan., 1929, Bp. A. Mann. In-c. Ch. Holy Commun., Liberty, N.Y., 1929-42.*

DEARING, Frank Patterson, Jr. (Fla.), 1912 Laura St., Jacksonville 8, Fla.—R. S. Mary's Par., 1945—b. Jacksonville, Fla., Mar. 25, 1906; s. Frank Patterson Dearing and Aline Elizabeth (McLane). Pub. Schs., Jacksonville; Sewanee Milit. Acad.; Un. So., B.S., 1929, B.D., 1933. D—July, 1933, P—Mar., 1934, Bp. Juhán. m. Lady Claire Grover, May 26, 1935; c. three. P-in-c. Ch. Holy Comf., Crescent City, Fla., 1933-39; P-in-c. S. Andr. Ch., Panama City and S. Jas. Ch., Port St. Joe, Fla., 1939-43; Chapl. U. S. N. R., 1943-45.

DEARING, Frederick Wolcott (N.Y.), 35 Marathon Pl., Port Chester, N.Y.—Asst. S. Pet. Ch., 1940—b. Ossining, N.Y., Sept. 8, 1873; s. Gilbert Haven Dearing and Sarah Edith (Ayles). H. Sch., Ossining; Priv. Tutor. D—Feb., 1916, Bp. Greer; P—June, 1946, Bp. Gilbert. m. Orina Edson Davis, July 12, 1898; c. one. Cur. S. Pet. Ch., Port Chester, N.Y.

DEAVER, James Nelson (Pa.), R.D. #1, Langhorne, Pa.—Retired, 1937—King Hall. D—May, 1895, Bp. W. C. Gray; P—Nov., 1899, Bp. Peterkin. R. S. Jas. Ch., Ocala, Fla., 1895-97; S. Phil. Ch., Charles Town, W.Va., 1897-1901; Fndr. and R. S. Aug. Ch., Atlantic City, N.J., 1901-27; P-in-c. S. Christ. Mssn., Phila., 1931-37.*

DE BECK, Ward Foster (Spok.), Box 573, La Jolla, Cal.—Cur. S. Jas.-by-the-Sea, 1949—b. Vancouver, B.C.,

Nov. 12, 1913; s. Edwin Keary De Beck and Maria Ann (Foster). H. Sch., Vancouver; Un. Br. Columbia, B.A., 1938; Ang. Theol. Coll., B.C., L.Th., 1941. D—Jan., 1940, Archbp. dePencier. P—Apr., 1941, Bp. Colmore. m. Marion Ellen Whebbly, Oct. 8, 1945; c. two. Serv. in Canada, 1940; Cur. S. John's Cathd., Santurce, P.R., 1940-42 and 1944; Secy. to Bp. Colmore and Civ. Chapl., Army & Navy, 1942-43; Chapl. Royal Can. Navy, 1944-46; R. Gr. Ch., Ellensburg, Wash., 1946-47; Can. Cathd. S. John Evang., Spokane, Wash., 1947-49.

de BORDENAVE, Ernest Auguste (Va.), Tappahannock, Va.—Dean Ch. Schs., and R. So. Farnham Par., 1948—b. Franklin, Va., June 24, 1908; s. E. A. de Bordenave and Jessie Hooper (Fetter). H. Sch., Franklin; Va. Poly. Inst.; W. & M., B.A., 1932; V. T. S., B.D., 1936. D—June, 1936, P—Dec., 1936, Bp. H. St. G. Tucker. m. Cyane Dandridge Williams, Sept. 9, 1936; c. three. Asst. Min. S. Paul's Ch., Richmond, Va., 1936-38; R. S. Paul's Ch., Alexandria, Va., 1938-44; Chapl. U. S. N., 1943-46; Exec. Asst. to Bp. of Va., 1946-48.

DE CAMP, Benjamin Crane (Cal.), 114 Montecito Ave., Oakland 10, Cal.—Asst. S. Paul's Ch., 1946—b. Cincinnati, Aug. 11, 1892; s. Benjamin Crane De Camp and Helen Romaine (Turner). Un. Cincin.; Harv.; E. T. S., B.D., 1917. D—June, 1917, P—Oct., 1918, Bp. Touret. m. Mary Alice Anderson, Feb. 2, 1917; c. three. Cur. Bethesda Ch., Saratoga Springs, N.Y., 1919-21; Asst. S. Paul's Ch., Flatbush, Brooklyn, N.Y., 1921-22; Ch. Ascen., Bloomfield, N.J., 1922-24; S. Phil. Ch., Cincinnati, O., 1924; supply wk., Dio. S.O., 1935-40; P-in-c. Chr. Ch., Harlan and S. John's Ch., Corbin, Ky., 1940-46.

DECKENBACH, Peter Ritte (N.k.), 393 Washington Ave., Belleville 9, N.J.—R. Chr. Ch., 1924—b. Orange, N.J., July 21, 1889; s. John Deckenbach and Lavinia C. (Ritte). Pub. Schs., Orange; S. Steph., B.A.; G. T. S. D—Mar., 1918, Bp. Lines; P—Mar., 1919, Bp. Stearly. m. Eleanor Conover, June 16, 1920; c. two. R. Gr. Ch. and Riverdale Commn. Ch., Westwood, N.J., 1918-24; Asst. Secy. Conv. Dio. N.k.—

DE CORY, John Benjamin (S.D.), Mission, S.D.—Retired, 1939—b. Colo., May 25, 1866; s. Peter De Cory and Mary (Little Willow). Mssy. Sch., Springfield, S.D. D—Sept., 1920, Bp. Burleson; P—Nov., 1925, Bp. Roberts. m. Margaret Moran, June 29, 1887. D-in-c. Ch. Med., Wood, S.D., 1920-24; In-c. Holy Comf. Ch., Lower Brule, S.D., 1924-29; Calv. Ch., Okreek, S.D., 1929-32; Asst. P-in-c. Rosebud Indian Mssn., 1929-39.

DE CRISTOFARO, Francis (N.Y.), 124 East 120th St., New York 35, N.Y.—D-in-c. of Ital. Cong. S. Mark's Ch.-in-the-Bouwerie, 1944—b. Valenzano, Bari, Italy. Dec. 24, 1888; s. Joseph De Cristofaro and Rose (De Perte). Franciscan Friars, academy course, Italy; Drew Sem., N.J. D—Nov., 1929, Bp. Stires. Asst. Gr. Chap., N.Y.C., 1929.

DEEMS, Charles Price (N.Y.), 4 East 95th St., New York, N.Y.—Asst. Min. S. Barth. Ch., 1947—b. New York City, Apr. 22, 1885; s. Edward M. Deems and Virginia Watkins (Price). Lawrenceville Sch., 1903; Pr., B.A., 1907; United Free Ch. Coll., Glasgow, Scotland, 1909-10; E. T. S., B.D., 1912; Occ., D.D., 1926. D—June, 1912, P—May, 1913, Bp. Greer. m. Ruth Babcock, June 22, 1915; c. two. Supt. S. Mary's House for Sailors, 1907-09; Asst. Supt. Seamen's Ch. Inst., N.Y.C., 1912-16; Supt. Seaman's Ch. Inst., San Francisco, 1916-22; R. S. John's Ch., Ross, Cal., 1917-22; Trin. Ch., San Francisco, 1922-34; R. S. Mark's Ch., Minneapolis, Minn., 1934-47. Secy. Amer. Inst. Chr. Philos., 1913-16; Mem. Bp. and Coun. Dio. Minn.; Chrmn. Minn.—Wis. area, Natl. Conf. Chr. and Jews; Bd. Trust. Breck Sch.; Bd. Trust. Minneapolis Ch. Fed. Studg. Com., Dio. Minn.; Bd. Chr. Educ. Prot. Coun., N.Y.C.

DEES, James Parker (E.Car.), Main St., Aurora, N.C.—D-in-c. Holy Cross Ch., 1949—b. Greenville, N.C., Dec. 30, 1915; s. James Earle Dees and Margaret Burgwin (Parker). H. Sch. Dept., Campbell Coll.; Un. N.C., B.A., 1938; V. T. S., B.D., 1949. D—June, 1949, Bp. Wright. m. Margaret Lucinda Brown, Aug. 10, 1949.

DE FOREST, John Theophilus, Jr. (Tenn.), 206 W. Madison St., Pulaski, Tenn.—D-in-c. S. Mary's Ch., Fayetteville and Ch. Messiah, Pulaski, 1949—b. Dedham, Mass., Mar. 11, 1916; s. John Theophilus De Forest and Lavinia (Monish). H. Sch., New Milford, Pa.; Un. So., B.A., B.D., 1949. D—Jan., 1949, Bp. Dandridge; P—July, 1949, Bp. Barth. m. Anne Louise Gammon, May 4, 1944; c. two. Capt. Ch. Army, 1937-42.

DE FOREST, Lionel Theodore (Tex.), 1115 36th St., Galveston, Tex.—R. Gr. Ch., 1948—b. Boston, Mass., Aug. 20, 1905; s. John Theophilus De Forest and Lavinia (Monish). Colo. State Tchrs. Coll., 1922-27; S. John's Coll., Greeley, Colo., B.A., 1927; E. T. S., B.D., 1929. D—June, 1927, Bp. Ingley; P—Sept., 1929, Bp. I. P. Johnson. m. Agnes B. Bonell, 1929; c. two. P-in-c. S. Matt. Ch., Rocky Ford, S. Andr. Ch., La Junta and Ch. Messiah, Las Animas, Colo., 1929-31; Asst. Chr. Ch., Houston, Tex.,

1931-33; R. Ch. Gd. Shpd., Houston, Tex., 1933-38; R. S. Geo. Ch., Port Arthur, Tex., 1938-40; R. S. Cypr. Ch., Lufkin, Tex., 1940-41. Exec. Secy. E. Tex. Coll. Law, Beaumont, 1941-48; Asst. City Attorney, Beaumont, 1944-47; Exec. Dir. Boy's Haven, Beaumont, 1947-48.

DE FOREST, William Jusserand (L.L.), 26 St. James Place, Brooklyn 5, N.Y.—R. S. Jas. Ch., 1927—, D—Sept., 1923, Bp. Gailor; P—Apr., 1924, Bp. Maxon. Chpl. House of S. Mich. and All Ang., Phila., 1924-26; R. Gr. Ch., Canton, N.Y., 1926-27.*

DE GOLIER, James Richard (N.L.), 409 Second St., Watertown, Wis.—R. S. Paul's Ch., 1949—, b. Elkhart, Ind., Aug. 26, 1921; s. Avery De Golier and Aline Erma (Kelsey). H. Sch., Elkhart; Nash. 1946; Carroll Coll.; Un. Pa., B.A., 1947, D—Apr., 1946, P—Apr., 1947, Bp. Mallett. m. Mary Elizabeth (Murphy), June 10, 1947; c. one. Asst. S. Jas. Ch., Milwaukee, Wis., 1947-48; Asst. Chpl. and Instr. Howe Milit. Sch., Howe, Ind., 1948-49.

DE GRAFF, George William (M.), 204 So. Huron St., Cheboygan, Mich.—R. S. Jas. Ch., Cheboygan, 1945—; Vic. S. Luke's Ch., Rogers City, 1946—, b. Mansfield, O., Apr. 7, 1919; s. William Harmon De Graff and Lucile (Doughty). H. Sch., Birmingham, Mich.; Ken., B.A., 1942, S.-W. T. S., B.D., 1945, D—May, 1945, P—Nov., 1945, Bp. Creighton. Lay-Asst. S. Barth. Ch., Chicago, Ill., 1944-45. Youth Adviser, N. Convoc.; Mem. Dioc. Camp Com.

DEIS, John Homer (W.), St. Elizabeth's Hosp., Anacostia, Washington, D.C.—b. Dover, O., Aug. 13, 1882; s. Philip H. Deis and Mary (Vrpanm). Pub. Schs.; Geo. Wash. Un., LL.B., 1902, M.A., 1908; G. T. S., B.D., 1908, D—Sept., 1905, Bp. Morrison. P—Dec., 1906, Bp. Satterlee. S. Luke's Ch., Cedar Falls, Ia., 1905-06; Asst. S. Mark's Ch., Wash. D.C., 1906-08; S. Mich. and All Ang. Ch., Wash. D.C., 1908-09. Co-author (with Stanton Canfield Peelle): "The General Principles of the Law of Insurance," 1901.

DELATOUR, René (Haiti), Cap Haitien, Haiti—In-c. Ch. Holy Spirit, 1946—, b. Cayes, Haiti, Nov. 29, 1911; s. Guillaume Delatour and Cleomina (Edouard). Lycée des Cayes; Episc. Sem., Port au Prince, D—June, 1943, Bp. Carson; P—Mar., 1944, Bp. Voegeli. m. Carmy Chalvire, Aug. 6, 1938; c. four. Mssy. Dist. Haiti, 1943-46.

DELICATE, Denis Adair (L.A.), 743 No. Pickering Ave., Whittier, Cal.—P-in-c. Imm. Mssn., El Monte, 1949—, b. Custer, S.D., Oct. 21, 1901; s. Thomas Wesley Delicate and L. Perle (Maple). S. John's Milit. Acad., Delafield, Wis.; H. Sch., Custer, S.D.; Un. So. Cal., B.A., 1939, Ch. Div. Sch. Pac. D—Jan., 1939, P—Mar., 1941, Bp. Stevens. m. Elizabeth Chapman, Dec. 31, 1923; c. two. Vic. S. John's Mssn., Fallbrook, Cal., 1939-43; On Staff Seaman's Ch., Pst., San Pedro, Cal., 1943-46; Asst. P. Rosebud Mssn., S. Dak., 1946; Vic. Redem. Mssn., Los Angeles, 1946-48; Vic. Mssn. Holy Spirit, Wilmar, Cal., 1949.

DELL, Burnham North (N'k.), Academy Hill, Nantucket, Mass.—Retired, 1946—, b. Jacksonville, Fla., July 7, 1889; s. William Amos Dell and Florence Burnham (North). H. Sch., Pottstown, Pa.; Pr., B.A., 1912, Ph.D., 1933, U. T. S., 1916; Harv., M.A., 1923, D—May, 1916, P—June, 1917, c. two. Cur. S. Geo. Ch., N.Y.C., 1916-17; Cur. Emm. Ch., Boston, 1917-18; Chpl. A. E. F., 1918-19; Instr. Asst. Prof., Assoc. Prof., Dean, Freshman, Asst-Dean Coll., Pr., 1924-43; Lt. Col., U. S. A. V. S. and Allied Milit. Gov., E. T. O., 1943-46. Co-author (with Geo. Luthringer): "Population, Resources and Trade," Pr. Econ. Series.*

DELLA CIOPPA, Thomas Edmund (Pa.), 919 Ave. F, N.E. Winter Haven, Fla.—Retired, 1945—, b. Italy, Aug. 8, 1876; s. Gaetano and Carmela Natale Della Cioppa. Coll. Attanasio; Coll. Telesino; Coll. Campana; Metropolitan Sem., Capuz. Ph.D., 1897, S.T.D., 1900, D—1898, Bp. Biagio Pisani; P—July, 1900, Archbp. Capocelatro. m. Dorothy Priori; Jan. 10, 1931, R. S. Nich. Ch., Italy, 1900-07; P-in-c. L'Emmanuel Mssn. and S. Elis. Ch., Phila., 1930-44; Assoc. Pro-Cathd. S. Mary, Phila., 1940-44; Vic. same, 1944-45.

DEL NERO, José (S.Bra.), Colegio S. Margarida, Pelotas Caixa 300, R.G.S., Brazil—Chapl. S. Marg. Sch., 1948—, b. São Paulo, Braz., Apr. 14, 1912; s. João Del Nero and Marcellina (Nupier). Ginasio Osvaldo Cruz; Prep. courses for Sem., São Paulo; Music Conserv. 10 yrs., B.Mus.; Presby. Sem., São Paulo, B.D., 1937; U. T. S., B.D., 1946, Grad. Sctd., 1946-47, S.T.M., 1947, D—Sept., 1940, Bp. Pithan; P—Feb., 1943, Bp. W. M. M. Thomas. m. Elizabeth Peterson, Apr. 17, 1945; c. one. Cur. Pro-Cathd. Ascen., Porto Alegre, R.G.S., Braz., 1940-46.

DELORIA, Vine Victor (S.D.), Martin, S.D.—Supt. Presbyter, Corn Creek Mssn., Pine Ridge Reserv., 1946—, b. Wapakala, S.D., Oct. 6, 1901; s. Rev. Philip Joseph Deloria and Mary (Sully). Kearney Milit. Acad., S. Steph., B.A., 1926; G. T. S., 1931, D—Apr., 1931, Bp. Burleson;

P—Nov., 1931, Bp. Roberts. m. Barbara Sloat Eastburn, June 4, 1932; c. three. Asst. Pine Ridge Mssn., S.D., 1931-32; Asst. P. Corn Creek Mssn., Pine Ridge Reserv., Martin, S.D., 1932-43; Supt. Presbyter, Sisseton Mssn., Sisseton, S.D., 1943-46.

de MATOS, Nadir Simões (S.Bra.), Caixa 88, Porto Alegre, R.G.S., Braz.—R. Ch. Holy Cross of the Med., 1949—, b. Bagé, R.G.S., Braz., May 6, 1918; c. Aristides Antonio de Mattos and Aldorina (Simões Pires). So. Cross Sch., Porto Alegre; Theol. Sch., Porto Alegre, 1946, D—Feb., 1947, P—Apr., 1948, Bp. W. M. Thomas. m. Emily Ruth (Tweedie), July 5, 1947; c. one. Asst. Pro-Cathd. Ascen., Porto Alegre, 1947-49.

de MAURIAC, Henry de Wolf (Conn.), 7 Maple St., Tariffville, Conn.—R. Trin. Ch., 1938—, b. Chicago, Sept. 27, 1882; s. William James de Mauriac and Caroline Augusta (Fuller). H. Sch., Middletown, Conn.; Trin., B.A., 1906; Berk., S.T.B., 1909, S.T.D., 1948, D—June, 1908, Bp. Edsall; P—May, 1909, Bp. C. B. Brewster for Minn. m. Marion Manning Welch, Apr. 7, 1910; c. two. R. Trin. Ch., Litchfield, Minn., 1909-12; S. Paul's Ch., Lancaster, N.H., 1912-17; S. Matth. Ch., E. Aurora, N.Y., 1917-36; P-in-c. Trin. Ch., Tariffville, Conn., 1936-38. Dist. Secy. N.H., 1919-21; Secy. Buffalo Archdny., 1919-21; Exam. Chpl., 1924-30; Mem. Dioc. Dept. Mssns., 1921-36; Exec. Secy., same, 1931-36; Exec. Com., Com. Ways and Means, 1924, Chrmn. same, 1931-36; Speakers Bureau, 1924-36; Dept. Rel. Educ., 1925-36; Chrmn. same, 1931-32; Vice-Chrmn. same, 1933; Dioc. Exec. Coun., 1925-28 and 1930-32; Pres. Buffalo Cler., 1925-26, 30, 31; Co-Exec. Dioc. Recovery Prog., 1933-36; Dioc. Rep. Prov. Cmssn. Rel. Educ., 1932-36; Bd. Gov. Prov. Summer Sch., 1933-35; Dep. Gen. Conv., 1934; Dioc. Secy., 1935-36; Dioc. Com. Ch. Unity, 1942—; Archd. Hartford Archdny., Exec. Coun., Dept. Mssns., Cathd. Chapt. Chr. Ch. Cathd., Secy. Coun. Cathd. Chapt. and Ex-off. Pres. Hartford Archdny. Altar Guild, all Conn., 1943. Author: "Preparation for Holy Orders," Living Church, 1929.

DEMBY, Rt. Rev. Edward Thomas (Ark.), 10519 Englewood Ave., Cleveland 8, O.—Retired, 1939—, b. Wilmington, Del., Feb. 13, 1869; s. Edward Thomas Demby, 4th and Mary Elizabeth (Anderson-Tippett). How., 1892-93; Wilberforce Un., B.D., 1893, LL.D., 1920, L.H.D., 1941; Chi., S.T.D., 1894; Math. Hall, 1893; Paul Quinn Coll., D.D., 1919; Selma Un., Litt.D., 1925; Oskaloosa Coll., Mus.B., 1925, LL.D., 1926, D—Mar., 1898, P—May, 1899, Bp. Gailor; Con. Bp. Sept. 29, 1918, m. Antoinette Martina Ricks, Sept. 17, 1902, R. S. Paul's Ch., Mason, Tenn., 1897-1900; Prin. S. Paul's Parochial Sch., Mason, Tenn., 1898-1902; Vice-Prin. Hoffman Hall, Nashville, Tenn., 1899; S. Aug. Ch., Kansas City and S. Matth. Ch., St. Joseph, Mo., 1900-02; S. Mich. Ch., Cairo, Ill., 1902-03; S. Pet. Ch., Key West, Fla., 1903-07; R. Emm. Ch., Memphis, Tenn., 1907-15; Fndr. Chr. Ch. Parochial and Indust. Sch., Forrest City, Ark.; Secy. Convoc. Color., 1907-12; Archd. Colored Wk., 1912; 1st Prin. Hoffman S. Mary Indust. Inst., Keeling, Tenn., 1912-18; Pres. Feder. Char., Memphis, Tenn., 1913-15; Organized Soc. Congress, Memphis, 1914-18; Suff. Bp. of Ark. for colored race, 1918-39. Assoc. Mem. Forw. Move. Cmssn.; Mem. Joint Cmssn. Negro Wk. Mem.; Social. Soc.; Race Relations Cmssn.; So. Conf. Human Welfare; Amer. Assoc. Advance. Colored People; Amer. League Free Palestine; Amer. Humane Soc.; Mem. Sigma Pi Phi, Pi Gamma Mu, Mason (32°), L.B.P.O. Elks of World. Fndr. and Ed.: "The Southwest Churchman." Author: "My Companion," "The Devotions of the Cross and at the Holy Mass," "A Bird's Eye View of Exegetical Studies," "The Writings of St. Paul and James," "The Holy Sacrament of the Altar and Penance," "The Manual of the Guild of One More Soul," "The Mission of the Protestant Episcopal Church in the Province of the Southwest."

DE MILLE, George Edmed (A.), 308 Amherst Ave., Ticonderoga, N.Y.—R. Ch. Cross, Ticonderoga and Chr. Ch., Port Henry, 1943—, b. Green Island, N.Y., Jan. 23, 1898; s. William H. H. De Mille and Charlotte Caroline (Edmed). Pub. Schs., Green Island; H. Sch., Troy, N.Y.; Syr., B.A.; Colmb., M.A.; G. T. S., Spec. Std., 1936-37, D—Sept., 1936, P—May, 1937, Bp. Oldham. m. Dorothy Eleanor Silcocks, Apr. 27, 1933. Mssy. Warren Co., N.Y., 1937-41; R. Gr. Ch., Mohawk, N.Y., 1941-43. Author: "Literary Criticism in America," 1930; "The Catholic Movement in the American Episcopal Church," 1941; "The History of the Diocese of Albany," 1946; also mag. arts.

DE MILLER, Edward Albert (Miss.), 445 E. Beach St., Biloxi, Miss.—R. Ch. Redem., Biloxi and P-in-c. S. John's Ch., Ocean Springs, 1921—, b. Mobile, Ala., July 29, 1889; s. Walter Francis De Miller and Julia Girard (Kiencke). Barton Prep. Sch., Un. Ala., Birmingham Bus. Coll., 1908; V. T. S., 1915, B.D., 1920, D—June, 1915, P—July, 1916, Bp. Bratton. m. Lillian Fletcher Harrison, 1915; c. four. In-c. Mssns., Vaiden, West and Carrollton, Miss., 1916; R. All SS. Ch., Grenada and P-in-c. All SS. Ch., Charleston, Miss., 1916-21; P-in-c. S. John's

Ch., Ocean Springs, Miss., 1921-24. Dean Oxford Convoc., 1919-20; Del. Prov. Syn., 1920, 21, 23, 24, 26, 27, 28, 29; Alt. Gen. Conv., 1922; Mem. Exec. Com., Dio. Miss., 1923-34; Mem. Soc. Serv. Com., 1924-26; Dep. Gen. Conv., 1925, 28, 31; Mem. Stndg. Com., 1925-34; Dean Gulf Coast Convoc., 1926-31. Prelate K. Templars, Coast Commandery, 1922—; Chapl. in Chief, Sons Conf. Veterans, 1930. Phi Gamma Delta; Dist. Gen., Lions Club, Miss., 1930-31; K.C.C.H. Scottish Rite; Pres. Biloxi City Sch. Bd., 1937-40; Chrmn. Biloxi Chapt. Red Cross, 1940-41; Chrmn. City Zoning Bd., 1944-48; State Chapt. Elks, 1948-49. Ed.: Parish Paper, "The Record," 1922—. Author: Sermons in pamphlet form.

de **MORAES**, Sirio Joel (S.Bra.), Dr. Arruda, 417, Pinheiro Machado, R. G. S., Brazil—R. Ch. S. John Evang., and Dir. S. John Evang. Sch., 1947—. b. Porto Alegre, R.G.S., Brazil, Mar. 27, 1906; s. Galdino de Moraes and Adolfinia (Seffrin), So. Cross. Sch., Porto Alegre; Episc. Theol. Sch., Brazil, 1939. D.—Dec., 1939, P.—Mar., 1941, Bp. W. M. Thomas, m. Alice Rocha de Melo, May 14, 1927; c. three. Asst. Ch. Crucified, Bagé, R.G.S., 1939-40; Asst. Ch. Sav., Rio Grande, R.G.S., 1940-41; R. Ch. Redeem. and annexed Mssns., São Gabriel, R.G.S., 1941-47.

DEMPSIE, George Falconer (Ma.), All Saints' Rectory, West Newbury, Mass.—R. All SS. Ch., 1948—. b. Dec. 12, 1883; s. James Dempsey and Jessie (Malseed), H. Sch., Greenfield, Scotland; Ch. of Scot. Coll., 1913. D.—Jan., 1939, P.—Mar., 1939, Bp. Naide, m. Eleanor Graham Westbury, Nov. 3, 1931; c. two. R. Gr. Ch., Ridgway, Pa., 1942-43; Ch. Our Sav., Dubois, Pa., 1943; Chapl. All SS. Convent, Catonsville, Md., 1943-44; R. S. Luke's Ch., Mt. Joy and Vic. S. Eliz. Ch., Elizabethtown, Pa., 1944; Chapl. All SS. Convent, Catonsville, Md., 1944-48; Natl. Coun. Speaker, Ch. Japan, 1948.

DENHARDT, Thornton Templeton (Sac.), Ar buckle, Cal.—R. Emerit. S. Pet. Ch., Red Bluff, 1934—. Ya.; McCormick Theol. Sem., 1905; G. T. S., 1909; Colmb. D.—May, 1906, P.—Dec., 1908, Bp. Wells, m. Grace Lucile Moorman, 1910. Clarkston, Wash., 1906-08; P-in-c. S. Mark's Ch., Ritzville, Wash., 1908-09; S. Mary's Ch., Provo, Utah, 1909-11; Mssy. Colusa, Cal., 1911-13; Trin. Ch., Nevada City, Cal., 1913-18; S. Luke's Ch., Woodland, Cal., 1919-26; Trin. Ch., Willows, Cal., 1926-28; S. Pet. Ch., Red Bluff, Cal., 1928-34.*

DENNEY, Lucien Curtis (C.N.Y.), 263 East Main St., Watertown, N.Y.—R. Ch. Redeem. and P-in-c. All SS. Ch., Dexter, 1947—. b. Little Rock, Ark., Mar. 28, 1887; s. William Clay Denney and Mary Charlotte (Curtis) Ken., 1910; Colmb. Post-Grad. Sch., T. S., 1913. D.—June, 1914, P.—Nov., 1915, Bp. W. D. Walker, m. Helen Catherine Stetson, Dec. 1, 1917; c. three. S. Alb. Ch., Silver Creek, N.Y., 1914-16; R. S. Matt. Ch., Enosburgh Falls and Chr. Ch., Enosburgh Center, Vt., 1916-19; S. John's Par., Poultney, Vt., 1919-21; S. Jas. Par., Oneonta, N.Y., 1921-25; Chr. Ch., Herkimer, N.Y., 1925-33; R. Zion Ch. and Chap., Morris, N.Y., 1933-47. Mem. Dioc. Coun., 1928—.

DENNINGHOFF, Louis (Ok.), 235 No. Estelle St., Wichita 7, Kan.—b. Germany, Dec. 5, 1888; s. Louis Denninghoff-Springorum and Marie Josephine Denninghoff Schs., Germany; Sem. Rhenish Mssn., Germany, 1913; Eden Theol. Sem., 1914; Un. Omaha, B.A., 1929, 1st Grad. St. Cert. of Educ., 1930; Omaha Presby. Theol. Sem., M.Th., 1930; Spec. Certif. H. Sch. teaching, St. Ia., 1933. D.—Feb., 1931, P.—Dec., 1931, Bp. Longley, m. Lucy A. Blank, July 20, 1919; c. three. In-c. S. Andr. Ch., Des Moines and Gr. Ch., Boone, Ia., 1930-32; P-in-c. Trin. Ch., Emmetsburg and S. Thos. Ch., Algona, Ia., 1932-33; Vic. All SS. Ch., Miami and S. John's Ch., Vinita, Okla., 1933-35.*

DENNIS, Jesse Herbert (C.), 620 Avondale Ave., Chicago 31, Ill.—R. S. Alb. Ch., 1924—. b. Newark, N.J., May 30, 1871; s. Frederick Ellsworth and Mary Elizabeth Dennis. N. W. Coll.; W. T. S., 1898, S.T.D., 1929. D.—Jan., 1898, P.—May, 1898, Bp. McLaren, m. Jeannette E. Ward, Aug. 15, 1899; c. four. Cathd., Chicago, 1898-99; S. Paul's Ch., Savannah, Ill., 1899-1901; S. John's Ch., Naperville, Ill.; Ch. Redeem., Elgin, Ill.; S. Jas. Ch., Meeker, Colo.; S. Paul's Ch., Salt Lake City; R. Holy Apos. Ch., Albany Pk., Chicago, 1920-39; P-in-c. Ch. Holy Innoc., Chicago, 1938-41. Dep. Gen. Conv., 1911.*

DENNIS, John (Roch.), 67 Chestnut St., Rochester 4, N.Y.—D.—Feb., 1925, P.—May, 1927, Bp. Ferris, S. Jas. Ch., Honeoye Falls, N.Y., 1925-41; R. S. Jas. Ch., Rochester, N.Y., 1929-37; R. Trin. Ch., Rochester, N.Y., 1934-41.*

DENNIS, Peter MacKinnon (N.I.), 602 West Superior St., Kokomo, Ind.—R. S. Andr. Ch., 1948—. b. Sherbrooke, Que., Can., Oct. 19, 1893; s. Peter MacKinnon Dennis and Mary (Scott), H. Sch., Sherbrooke; Sherbrooke Acad.; DuBose Meml. Ch. Trng. Sch., 1928. D.—Aug., 1928, P.—Aug., 1929, Bp. McDowell, m. Hazel Emma Moffatt, Jan. 8, 1919; c. one. D-in-c. S. John's Ch., Decatur, Ala., 1928-29; R. same, 1929-36; R. Gr. Ch., Birmingham, Ala., 1936-37; R. S. John's Ch., Ensley, Ala., 1937-39; Vic. Ch. Nativ., Dothan and S. Jas. Ch.,

Eufaula, Ala., 1939-41; R. S. Barn. Ch., Tullahoma, In-c. S. Mary Magd. Ch., Fayetteville and S. Barn. Club House for Mem. Armed Forces, Camp Forrest, Tullahoma, Tenn., 1941-44; Vic. S. John's Ch., Bedford, Ind., 1944-48.

DENSMORE, Warren Isaac (N.Y.), St. Peter's School, Peekskill, N.Y.—Chapl. S. Pet. Sch., Peekskill and Vic. Ch. Div. Love, Montrose, 1948—. b. Corinth, N.Y., Apr. 17, 1917; s. James Harrison Densmore and L. Gertrude (Cornell), H. Sch., Corinth; N.Y. St. Coll. for Tchrs., B.A., 1938, M.A., 1941; G. T. S., S.T.B., 1948. D.—May, 1948, P.—Nov., 1948, Bp. Gilbert.

DENTAN, Robert Claude (Conn.), 4 Mansfield St., New Haven 11, Conn.—Prof. O.T., Berk., 1943—. b. Rossville, Ind., Nov. 27, 1907; s. Rev. Claude Gavin Dentan and Maud (Parry), H. Schs., Haines, Alaska and Colorado Springs, Colo.; Colo. Coll., B.A., 1928; Berk., B.D., 1932, Fell. 1933-34; Amer. Sch. Oriental Research, Jerusalem, 1932-33; Ya., Ph.D., 1946. D.—Mar., 1932, Bp. Ingley; P.—Jan., 1934, Bp. Budlong for Colo. m. Dealome Knox, 1934; c. one. P-in-c. S. John's Ch., Donora, Pa., 1934-36; R. S. John's Ch., New Haven, Conn., 1936-43; Instr. O.T., Berk., 1940. Mem. Exec. Coun., Conn., 1941-43; Mem. Phi Beta Kappa; Soc. Bibl. Lit. and Exegesis; Natl. Assn. Bibl. Instr.; Amer. Oriental Soc.

DENTON, Herbert Rockwell (N.J.), 505 Main St., Spotswood, N.J.—R. S. Pet. Ch., 1945—. b. Brooklyn, N.Y., June 2, 1916; s. Francis William Denton and Elizabeth (Lawson), H. Sch., Rahway, N.J.; N. C. St. Coll., B.S., 1937; G. T. S., 1943. D.—Feb., 1943, P.—Sept., 1943, Bp. Gardner, m. Georgia May Neveil, Oct. 27, 1945. Cur. S. Pet. Ch., Perth Amboy, N.J., 1943-45; Asst. R. same, 1945; Vic. S. John's Ch., Sewaren and Ch. Our Sav., Cheseapeake, N.J., 1943-45; Vic. S. John's Ch., Fords, N.J., 1944-45; P-in-c. Holy Trin. Ch., South River, N.J., 1945-46.

DENTON, J. Raymond (Tex.), 2502 Windsted Lane, Austin, Tex.—Asst. R. S. Dav. Ch., 1948—. b. Oct. 19, 1898. D.—Aug., 1945, P.—Dec., 1946, Bp. Quin, m. Marie Louise Blocker, July 3, 1916; c. one. D-in-c. Trin. Ch., Longview, Tex., 1945; D-in-c. S. Thos. Ch., Wharton, Tex., 1945-46; P-in-c. same, 1946-48.

de **OLIVEIRA**, Marçal Ramos Lopes (S.Bra.), Caixa 965, Porto Alegre, R.G.S. Brazil—R. Ch. Redeem., Porto Alegre and P-in-c. Div. Bless. Mssn., São Francisco de Paula, 1942—. b. Santo Antonio da Patrulha, Braz., Nov. 13, 1914; s. Jose and Henriqueta Lopes de Oliveira. So. Cross. Sch., Porto Alegre; E. T. S. D.—Dec., 1941, P.—Feb., 1943, Bp. W. M. Thomas, m. Hyalina de Almeida Santos, Jan. 27, 1943; c. two.*

de **OVIÉS**, Raimundo (At.), 3833 Peachtree Rd., N.E., Atlanta 5, Ga.—Retired, 1947—. b. Liverpool, Eng., Jan. 8, 1877; s. Julian Segundo de Oviés and Eleanor (Cassidy), Boston Lat. Sch.; Un. So., D.D.; Fla. So., Litt.D., 1940, L.L.D., D.D. D.—May, 1902, Bp. Barnwell; P.—Sept., 1903, Bp. Beckwith, m. Elizabeth Eggleston DuBose, June 18, 1902; c. two. R. Gr. Ch., Sheffield, Ala., 1903; S. John's Ch., Ensley, Ala., 1904; S. Andr. Ch., Birmingham, Ala., 1904-12; R. S. Paul's Ch., Greensboro, Ala., 1912; R. Trin. Ch., Clarksville, Tenn., 1914-19; R. Trin. Ch., Galveston, Tex., 1919-27; Chapl., Un. So., 1927-29; Dean Cathd. S. Phil., Atlanta, Ga., 1929-47. Author: "Somewhere To Be Had"; "The Church and the Children"; "Maybe You're Not Crazy," 1948.

DEPPEN, Jay Ralph Keim (Har.), 310 St. George St., Lewisburg, Pa.—Vic. S. Andr. Ch., Lewisburg and Chapl. Episc. Sstdt., Buc. Un., 1946—. b. Reading, Pa., Dec. 26, 1918; s. Charles Benjamin Franklin Deppen and Laura Minerva (Gehret), H. Sch., Reading; F. & M., B.A., 1940; G. T. S., S.T.B., 1943. D.—Oct., 1943, P.—May, 1944, Bp. Heistand, Vic. S. John's Ch., Westfield and S. Andr. Ch., Tioga, Pa., 1943-44; Vic. Trin. Ch., Jersey Shore, Pa., 1944-46; Vic. Chr. Ch., Milton, 1946-47. Sec. Dept. Chr. Educ., Dio. Har., 1948—; Cmssn. Chr. Educ., Penn. W.

DE PRIEST, Roy Ellicott (SanJ.), 919 Sutton Hill Rd., Nashville, Tenn.—b. Cleveland, O., June 13, 1893; s. John Samuel De Priest and Addie Katherine (Ellicott), Ken.; Adelbert Coll.; West. Res., B.A., 1917; Bex., 1919. D.—June, 1919, P.—May, 1920, Bp. W. A. Leonard, R. S. Andr. Ch., Barberton, O., 1919-21; Cur. Trin. Cathd., Newark, N.J., 1922; Asst. Dean Trin. Cathd., Cleveland, 1922-23; P-in-c. Gr. Ch. and Asst. S. Paul's Ch., Cleveland, 1923-24; Asst. Gr. and S. Pet. Ch., Baltimore, 1924-26; R. S. John's Ch., Cleveland; Asst. to Archd. and Cur. Chr. Ch., Newark, N.J., 1936-42; P-in-c. Caroline Ch., Setauket, L.I., 1942-43; Asst. Ch. Our Sav., Akron, O., 1944; Vic. S. John's Ch., Portersville, Cal., 1944-45.*

DERBY, Aubrey Henry (N'k.), 404 15th Ave., Paterson 2, N.J.—P-in-c. S. Luke's Ch. and S. Mark's Ch., 1942—. s. Henry Derby and Ellen Eliza (Auster), Trin., B.A., 1901, Metaphy. and Greek; Pr.; G. T. S., B.D., 1904. D.—May, 1904, P.—June, 1905, Bp. Lines, m. Elizabeth Mayo Dodge, Jan. 26, 1911; c. two. Asst. All SS. Ch., Brooklyn, N.Y., 1904; Asst. Gr. Ch., Brooklyn, N.Y., 1905-06; R. All SS. Ch., Leonia, N.J., 1907-25; R. Ch. Gd. Shpd., Hamburg, N.J., 1925-41; P-in-c. S. Mart. Ch., May-

wood and S. Luke's Ch., Dumont, N.J., 1941-42. Author: "Canoeing Down the Conn.," Forest and Stream, 1908; "Ruth," A Motion Picture produced by Edison Co.*

DERN, William Beeks (Lex.), Newport, Ky.—In-c. S. Paul's Ch., 1937—; b. Kokomo, Ind., 1887; s. Aaron D. and Susan M. Derrn. H. Sch., Kokomo, V. T. S., 1918. D.—June, 1918, P.—Sept., 1919. Bp. Burton, m. Julea P. Dodson, 1912; c. one. R. S. Andr. Ch., Fort Thomas, Ky.; S. Thos. Ch., Terrace Park, O., 1929; In-c. S. Matt. Ch., Cincinnati, O.*

DERR, Morris William (Ind.), 215 No. 7th St., Terre Haute, Ind.—Assoc. R. S. Steph. Ch., 1948—; b. Emmaus, Pa., Sept. 23, 1896; s. Emanuel Derr and Elizabeth Alice Derr. H. Sch., Emmaus; Nash. Prep. Sch.; Rac.; W. & M., B.A., 1921; V. T. S., 1921-23; P. D. S., S.T.B., 1925; Post Grad. wk. at G. W. U., G. T. S. and P. D. S. D.—June, 1925, Bp. Talbot; P.—Dec., 1925, Bp. Coley. m. Mary Beatty, June 18, 1925. P-in-c. S. Jas. Ch., Theresa, S. Pet. Ch., Redwood and S. Laurence Ch., Alexandria Bay, N.Y., 1925-26; R. S. Paul's Ch., Sistersville, W.Va., 1926-28; R. S. Luke's Ch., Bladensburg, Md., 1928-31; R. S. Mary's Ch., Keyport, N.J., 1931-33; Sstd. Chapt. Buc. Lewisburg, Pa., 1933-41; Mssn. Dio. Pa., 1941-44; R. S. Barn. Ch., Phila., Pa., 1944-48. Author: "The Thought for the Week," "History of the Lewisburg Churches," Special Arts. on Pennsylvania History.

DES JARDINS, Wesley Herbert (N'k.), 37 Highland Ave., East Northfield, Mass.—Retired, 1949—; b. Port Crescent, Mich., Aug. 4, 1878; s. Zachariah and Marie Des Jardins. Prep., Kalamazoo; Kalamazoo Coll., B.A., 1908; Newton Sem., B.D., 1911. D.—Sept., 1927, P.—Mar., 1928, Bp. Stearly. m. Myrtle G. Allen, Nov. 14, 1911; c. four. Vic. S. Geo. Ch., Passaic, N.J., 1926-34; Vic. S. Pet. Ch., Rochelle Park, N.J., 1929-34; Vic. S. Alb. Ch., Newark, N.J., 1934; Chapt. City Mssn., Newark, N.J., 1934-39.

DESLANDES, Euclides (C.Bra.), Caixa 763, Rio de Janeiro, Brazil.—Ch. Transfig., Rio de Janeiro and All SS. Ch., Niteroi, 1948—; D.—Mar., 1926, P.—Apr., 1928, Bp. W. M. Thomas. R. Trin. Ch. and Natl. Chapt. Evangelical Boy Scouts of Brazil, 1928.*

D'ESSIPRI, Michael. Died August 25, 1949. For data see Edition 1947.

de TAMBLE, Forbes Ross (Fla.), 303 E. Leon St., Perry, Fla.—M-in-c. S. Jas. Ch., Perry, 1948—; s. Barth. Ch., High Springs, 1949—; b. Grandview, N.Y., Oct. 2, 1909; s. Elbert Ross de Tamble and Ida May (Allen). H. Sch., Miami, Fla.; Un. Fla., B.A., 1942; E. T. S., B.D., 1948. D—June, 1948, P.—Nov., 1948, Bp. Juhann. m. Hortense M. Christensen, Dec. 24, 1942; c. one. Capt. U. S. Air Corps Reserve.

DE VENISH, Oliver Wesley (Md.), 172 Charles Rd., No. Linthicum, Md.—Retired, 1940; Attached Ch. S. Mich. and All Ang., Baltimore, 1941—; b. Church Hill, Md., Nov. 1, 1869; s. John Wesley De Venish and Editha Matilda (Benton). Pub. Schs., Md.; Wilmington Conf. Acad.; Johns Hop., B.S.; Drew, 4 yrs. D.—Aug., 1905, P.—Feb., 1906, Bp. Adams. m. Edith D. Wooster, Dec. 27, 1933. R. Chr. Ch., St. Michaels, Md., 1905-07; P-in-c. Holy Evang. Ch. and S. Jas. Ch., Baltimore, Md., 1908-09; P-in-c. Alberton, Md., 1910; Cur. Ch. S. Luke and Epiph., Phila., 1911-13; Mt. Calv. Ch. and Cur. S. Kath. Chap., Baltimore, Md., 1914-40. Author: "Omolology," 1932.

DEVLIN, Theodore Peter (Ark.), 701 Third Ave., Pine Bluff, Ark.—R. Trin. Ch., 1945—; b. Graniteville, S.C., Sept. 11, 1908; s. Samuel Francis Devlin and Elizabeth Venerable (Thomas). Un. S. C., B.A., 1930; Un. So., B.D., 1933. D—Aug., 1933, P.—Aug., 1934, Bp. Finlay. m. Dorothea Agnes Taylor, Dec. 29, 1934; c. two. D-in-c. and R. Ch. Nativ., Union, S.C., 1933-40; R. S. Mary's Ch., El Dorado, Ark., 1940-44. Chrmn. Dioc. Dept. Chr. Educ., U.S.C., 1939; Chrmn. Dioc. Dept. Publ., 1940; Secy. Dio. Ark., 1942—; Secy. Stndg. Com., 1944-46; Pres. same, 1947; Dep. Gen. Conv., 1946, 49. Ed.: "Piedmont Churchman," Dio. U.S.C., 1937-40.

DEWART, Murray Wilder (C.), 703 Washington St., Dundee, Ill.—R. S. Jas. Ch., 1948—; b. Winchester, Mass., May 12, 1914; s. Rev. Murray Wilder Dewart and Submit Tewksbury (Clarke). Gilman Country Sch.; Johns Hop., B.A., 1941; V. T. S., B.D., 1943. D—Nov., 1943, P.—Oct., 1944, Bp. Powell. m. Clare Haxall Beirne, Oct. 21, 1944; c. two. Cur. S. John's Ch., Waterbury and Vic. S. Paul's Ch., Waterville, Conn., 1943-45; R. S. Andr. Ch., St. Johns-bury and P-in-c. S. Pet. Ch., Lyndonville and S. Jas. Ch., Concord, Vt., 1945-48.

DEWART, Russell (W.Ma.), 156 Springfield St., Chicopee, Mass.—Vic. Gr. Ch., 1948—; b. Boston, Nov. 28, 1901; s. Rev. William Herbert Dewart and Elizabeth Haven (Russell). Roxbury Latin Sch.; Harv., B.A., 1925; E. T. S., spec. stdt. D—Nov., 1945, Bp. Heron; P—Sept., 1946, Bp. Sherrill. m. Ann de Duplessis Stevenson, Sept. 4, 1939; c. five. R. Epiph. Ch., Walpole, Mass., 1944-48.

DEW-BRITAIN, James Herbert (Ia.), 4007 11th St., Des Moines 13, Ia.—Loc. Ten. S. Mark's Ch., 1949—; b. Great Britain, Nov. 21, 1875; s. Rev. James Thomas Bartholomew Britain and Sarah Caroline (Woodcock). D—Nov., 1912, P—June, 1913, Bp. Fawcett. m. Mabel Isa-

bella Perrier, July 28, 1900; c. two. P-in-c. S. Jas. Ch., Griggsville, Ill., 1912-17; R. S. Jude's Ch., Tiskilwa and P-in-c. S. John's Ch., Henry, S. Mark's Ch., Chillicothe and Redeem. Ch., Princeton, Ill., 1917-20; Chapt. S. Mary's Sch., Knoxville, Ill., 1920-21; S. Andr. Ch., Waverley, Ia., 1921-25; R. S. Luke's Ch., Ft. Madison, Ia., 1925-35; R. S. Jas. Par. Independence, Ia., 1935-45; Off. Supply P., Dio. Ia., 1945-49. Secy. Syn. Dio. Q., 1914-21; Dep. Gen. Conv., 1919; Asst. Secy. and Rgstr., Dio. Ia., 1922-42; Dioc. Secy., 1943-44.

DEWEES, William Leroy (E.), 302 No. Baltimore Ave., Ocean City, Md.—R. S. Paul's-by-the-Sea Par., 1941—; b. Sabillasville, Md., Aug. 24, 1907; s. John William Dewees and Minnie Estell (Moorehead). H. Sch., Wayne Hgts., Pa.; Priv. Instr.; DuBose Meml. Ch. Trng. Sch., 1934; P. D. S., Th.B., 1937, Grad. Wk., 1938, 1945-46. D—June, 1937, P—July, 1938, Bp. Wyatt-Brown. m. Ellen Ferguson, Oct. 7, 1937; c. two. Cler. Staff Phila. City Mssn., 1937-41; Chapt. J. C. Smith Meml. Home, Pa. Epileptic Hosp. and Jefferson Hosp., 1937-40; Chapt. East. Penit. and Moyamensing Prison (women), 1940-41. Secy. Bd. Exam. Chapt., 1941; Dean Convoc., 1944-49; Mem. Exec. Com., 1944-49; Mem. and Pres. Stndg. Com., 1948; Dep. Gen. Conv., 1949.

DE WITT, Alexander Renshaw. Died February 16, 1948. For data see Edition 1947.

DE WITT, Robert Lionne (M.), Christ Church Rectory, Bloomfield Hills, Mich.—R. Chr. Ch. Cranbrook, 1948—; b. Jamaica Plain, Mass., Mar. 12, 1916; s. William Judson De Witt and Ethel (Furness). H. Sch., Auburn, N.Y.; Amh., B.A., 1937; E. T. S., B.D., 1940. D—June, 1940, Bp. Sherrill; P—Oct., 1941, Bp. Creighton. m. Barbara Anne De Yoe, June 15, 1939; c. two. Cur. Ch. Cranbrook, Mich., 1940-44; R. S. Luke's Ch., Ypsilanti, Mich., 1944-48.

DE WITT, William Andrew (S.H.B.), Box 2497, Carmel, Cal.—; b. New York City, Jan. 17, 1884; s. Cornelius J. De Witt and Margaret Elizabeth (Ketty). Conn. Milit. Acad.; Phil. Acad., Andover, Mass.; Ya., B.A.; Ya. Div. Sch.; E. T. S. D—June, 1913, P—June, 1914, Bp. C. B. Brewster. m. Harriet Day Stringham, Jan. 6, 1914. Cur. (Stdt. Wk.) Trin. Par., New Haven, Conn. and Secy. Ya. Stdt. Assn., 1913-15; R. S. John's Ch., Ross, Cal., 1915-17; 2nd Lt., 1st Lt., Inf., U. S. A., 1917-19.*

DE WOLFE, Rt. Rev. James Pernette, The Bishop's House, Garden City, N.Y.—Bp. Dio. L.I., 1942—; b. Kansas City, Kan., Apr. 7, 1895; s. George Edward De Wolfe and Caroline Evangeline (Gilges). Ken., 1917, D.D., 1932; Bex., 1919; S. John's B.A., 1920; Colomb., S.T.D., 1941; Adelphi, L.L.D. D—June, 1919, Bp. Leonard for Kan.; P—Dec., 1919, Bp. Wise. Con. Bp. Dio. L.I., May 1, 1942. m. Elizabeth Spitzer Owen, June 28, 1916; c. three. R. S. Pet. Ch., Pittsburg, Kan., 1919-22; S. Andr. Ch., Kansas City, Mo., 1922-34; R. Chr. Ch., Houston, Tex., 1934-40; Dean Cathd. S. John-the-Div., N.Y.C., 1940-42.

DE WOLFE, James Pernette (Dal.), 4301 Southwest Blvd., Fort Worth 7, Tex.—R. All SS. Ch., 1949—; b. Mt. Vernon, O., May 30, 1918; s. Rt. Rev. James Pernette De Wolfe and Elizabeth Spitzer (Owen). Pub. Schs., Kansas City; H. Sch., Houston, Tex.; Un. So., B.A.; S.-W. T. S., 1940; G. T. S., 1941-42, P. G., 1943-44. D—May, 1942, P—May, 1943, Bp. De Wolfe. m. Doris Elodie Monroe, June 27, 1942; c. two. Lay-Assst. N.Y. City Mssn. Soc. and wk. at Home for Prevention of Cruelty to Children and Crittendon Home, 1941-42; Sstd. Chapt. S. Luke's Hosp., N.Y.C., 1941-43; Asst. Ch. Holy Trin., S. Jas. Par., N.Y.C., 1942-43; Asst. Trin. Ch. and S. Paul's Chap. Trin. Par., N.Y.C., 1943-44; R. Gr. Ch., Carthage and P-in-c. S. Steph. Ch., Monett, Mo., 1944-49; P-in-c. S. John's Ch., Neosho, Mo., 1945-49. Exec. Coun., 1945-49; Stndg. Com., 1947-48; Chrmn. Dept. Chr. Soc. Relations, 1947-48; Exam. Chapt., 1948.

DEXTER, Anthony Hamilton (L.A.), 555 14th St., Santa Monica, Cal.—Cur. Ch. S. Mary of the Angels, Hollywood, 1947—; b. Pawtucket, R.I., May 1, 1881; s. Samuel Francis Dexter and Anna Frances (Wheaton). Pub. Schs., Pawtucket; Br., B.A., 1902. D—Nov., 1921, Bp. Stevens; P—Dec., 1924, Bp. J. H. Johnson. m. Helen Loesch (dec.), June 5, 1912; c. two. P-in-c. S. Sim. Mssn., San Fernando, S. Alb. Mssn., Owensmouth and S. Paul's Mssn., Lancaster, Cal., 1921-27; P-in-c. S. Andr. Mssn., Fullerton, Cal., 1927-28; Asst. Chapt. Episc. City Mssn. Soc., Los Angeles, 1928-32; Chapt. same, 1932-34; Chapt. S. Mary's Chap., Los Angeles, 1932-34.

DEXTER, Wilbur Brooks (N.I.), 3rd & Washington Sts., Hobart, Ind.—P-in-c. S. Steph. Ch., 1949—; b. Cleveland, O., Nov. 24, 1919; s. Wilbur B. Dexter and Flora A. (Norton). H. Sch., Rocky River; Oberlin, B.A., 1941; Nash., B.D., 1944. D—Nov., 1943, Bp. Ivins; P—July, 1944, Bp. White. m. Kathleen M. Kinghorn, June 22, 1944; c. one. Asst. P. S. Paul's Ch., Altou, Ill., 1944; P-in-c. S. Andr. Ch., Carbondale, Ill., 1945-47; Asst. P. S. Matt. Ch., Evanston, Ill., 1947-48.

DIAMOND, Edward (A.), Duaneburg, N.Y.—R. Chr. Ch., 1941—; b. Tunbridge, Kent, Eng., Mar. 24, 1878; s. Philip and Jemina Diamond. Pub. Schs., Eng.; Theol. Trng. Coll., London, Eng.; S. John's, Winnipeg. D—

1905, p.—1906, Most Rev. S. P. Matheson, Prim. of all Can. m. Ida Holbrook Hulin, Sept. 24, 1909; c. two. Serv. in Can., 1906-28; R. S. Paul's Ch., Schenectady and P-in-c. Chr. Ch., Duaneburg, N.Y., 1928-41.*

DIÁZ, Josué (Mex.), 372 Rio Lerma, Guadalajara, Jalisco, Mexico—Ch. of San Francisco de Asis, Zoquipan and San Juan Cosalá Mssns., 1944— b. Tlajomulco, Sept. 8, 1884; s. Rufino Diaz and Emilia (Guevara), Ninguna Sch.; S. Andrew's Sem., 1916. D—Mar., 1917, Bp. Aves; P—Apr., 1927, Bp. Creighton, San Sebastian el Grande, Mex., 1916-26; San Martin de las Flores, Mex., 1926-41.

DICK, James McDowell (N.C.), 126 W. Morgan St., Raleigh, N.C.—R. Ch. Gd. Shpd., 1935— b. Sumter, S.C., Aug. 19, 1899; s. James McDowell Dick and Margaret (Fraser). H. Sch., Sumter; Presby. Coll., S.C., B.A., 1922; Un. So., B.D., 1926. D—June, 1926, P—June, 1927, Bp. Guerry, c. two. R. Chr. Ch., Pulaski, Va., 1928-35.*

DICKERSON, Robert Talbot (Ia.), 236 4th Ave., Clinton, Ia.—R. S. John's Ch., 1947— b. Wilmington, Del., Jan. 28, 1899; s. Augustus Dumont Dickerson and Mary Ina (Hurd). H. Sch., Wilmington; S. Steph., B.A., 1923; G. T. S., S.T.B., 1928. D—Nov., 1928, P—May, 1929, Bp. Campbell for N.Y. m. Elizabeth Lovejoy Baker, Apr. 22, 1933; c. three. Archd. and Treas. Mssy. Dist. Liberia, W. Afr., 1928-35; Prin. S. John's Sch., Cape Mt., Liberia, 1930-35; Loc. Ten. Gr. Ch. and S. Pet. Ch., Baltimore, 1936; P-in-c. S. Sim. of Cyrene, Woodlawn, Cincinnati, O., 1936-37; P-in-c. Holy Trin. Ch., Oxford and Chapl. Episc. Stds. Miami Un. and Western Coll., 1937-44; R. Ch. Our Sav., Chapl. Home and Hosp. and Episc. Chapl. Johns Hop., Baltimore, Md., 1944-47. Bd. Exam. Chaps., 1947—

DICKIN, Edward Cecil (Mont.), 304 W. Evelyn St., Lewistown, Mont.—R. S. Jas. Ch., 1948— b. Toronto, Ont., Can., Sept. 22, 1905; s. Edward Robinson Dickin and Elsie Mary (Chapman). Wyc. D—May, 1944, Archbp. of Toronto; P—Oct., 1944, Bp. of Athabasca m. Daisy Elizabeth McIntyre, Nov. 12, 1927; c. one. Serv. in Can., 1944-48.

DICKINS, Curtis Hoyt (N.Y.), 724 Bon Air St., La Jolla, Cal.—R. Emerit. S. Geo. Ch., Newburgh, N.Y., 1934— b. Brookfield Center, Conn., July 24, 1865; s. Samuel Francis Dickins and Kathryn (Elwood). Tufts, D.D., 1928; Tufts Theol. Sem.; Studied under Bp. Niles. D—Sept., 1905, P—Dec., 1905, Bp. Niles m. Olive Springer Cochrane, July 17, 1894; c. three. Chapl. U. S. N., 31 yrs.; Retired as Dean Chapl. Corps and Chief of Chaps., U. S. N., 1929; R. S. Geo. Ch., Newburgh, N.Y., 1929-34. Mem. Conn. Gen. Assm., 1942-47; Mem. Masonic bodies; Mem. A.L.; Mem. S.A.R.; Mem. Milit. Order For. Wars; Life Mem. Royal Geog. Soc. Publ. Ch. Service Book with Hymns for U. S. Navy.

DICKINSON, Hugh Wentworth (N'k.), Main and Rector Sts., Millburn, N.J.—R. S. Steph. Ch., 1922— b. St. Kitts, B.W.I., Nov. 20, 1888; s. Richard Samuel Dickinson and Alice Thomas (Manchester). H. Sch., N.Y.C.; Un. Tor., Can., B.A.; Wyc., 1918. D—June, 1918, Bp. Stearly; P—Mar., 1919, Bp. Lines m. Louise Margaret Helfst, Nov. 17, 1916. M-in-c. Chr. Ch., Wortendyke and All SS, Mssn., Glenrock, N.J., 1918-22.*

DICKSON, Joseph Samuel (S.O.), 413 Burg St., Granville, O.—R. S. Luke's Ch., 1948— b. Belfast, Irel., July 20, 1914; s. John Trew Dickson and Margaret Morton (McClelland). H. Sch., Barrington, R.I.; Denison Un., B.A., 1940; Oberlin Theol. Sch., 1940-42; Andover Newton Theol. Sch., 1943; Bex., 1947. D—Dec., 1947, P—Nov., 1948, Bp. Hobson m. Phyllis Forbes Emery, June 6, 1945; c. two. Min. No. Bapt. Ch., 1943-44; Chapl. U. S. A., 1944-46; M-in-c. S. Luke's Ch., Granville, O., 1947-48.

DICUS, Richard Earl (W.T.), Eagle Pass, Tex.—R. Ch. Redeem., Eagle Pass and P-in-c. Holy Trin. Ch., Carizo Springs, 1946— b. Jerome, Ariz., Sept. 1, 1910; s. Harry Everett and Matilda Elizabeth Dicus. Phoenix Jr. Coll.; Hampden-Sidney; Un. So., B.A., B.D., 1937. D—Jan., 1938, P—Nov., 1938, Bp. W. Mitchell m. Mildred Dawson, Sept. 10, 1938. Vic. Gd. Samar. Mssn., Phoenix, Ariz., 1938-41; P-in-c. S. Andr. Ch., Tucson, Ariz., 1941-42; R. S. Paul's Ch., Batesville, Ark., 1942-46; Vic. Trin. Ch., Searcy, Ark., 1944-46; Loc. Ten. S. Thos. Ch., Los Angeles, 1946. Dep. Gen. Conv., 1949.*

DIETRICH, William John, Jr. (Pa.), 318 Manheim St., Germantown, Phila. 44, Pa.—R. Calv. Ch., 1939— b. New Brunswick, N.J., June 26, 1896; s. William John Dietrich and Katherine (Hommes). S. Paul's Sch., Garden City, N.Y.; Hob., B.A., 1920; G. T. S. D—May, 1923, P—June, 1924, Bp. Burgess m. Helen Elizabeth Jurstch, Oct. 12, 1926; c. two. Gd. Shpd. Ch., Brooklyn, N.Y., 1923-24; Chapl. S. Paul's Sch., Garden City, N.Y., 1924-25; Cur. S. Geo. Ch., Flushing, N.Y.; R. S. Steph. Ch., Port Washington, N.Y., 1926-32; Vic. Ch. Holy Trin., N.Y.C., 1932-39.

DIFFENBAUGH, Anthony Good (Fla.), St. Simon's-on-the-Sound, Ft. Walton, Fla.—M-in-c. S. Sim. Ch., 1949— b. Lancaster, Pa., Oct. 14, 1920; s. Guy Linton Difenbaugh and Dorothy (Good). H. Sch., Tallahassee, Fla.; Un. So., B.A., 1942, B.D., 1949. D—Feb., 1949, Bp. Juhann m. Hope Yon, June 10, 1942; c. two. U. S. A., 1942-46.

DIGGS, Robert Russell. Died January 13, 1950. For data see Edition 1947.

DIGNAM, Frank Philip (Cal.), 8137 Fontaine St., Oakland, Cal.—R. S. Andr. Ch., 1946— b. San Francisco, June 11, 1919; s. Sylvester Dignam and Lucille Olive (Martin). H. Sch., San Mateo; San Francisco St., B.A., 1942; Ch. Div. Sch. Pac., B.D., 1945. D—Sept., 1944, Bp. Block; P—June, 1945, Bp. Sanford m. Phyllis Ruth Nelson, Sept. 3, 1944; c. one. Asst. M. S. Luke's Ch., San Francisco, 1944-45.

DILLE, Ralph Edgar (Tex.), 7522 Linden St., Houston 12, Tex.—R. Holy Cross Ch., 1947— b. Fond-du-Lac, Wis., Mar. 14, 1914; s. Curtis Hilliard Dille and Emma Wilhemena Amelia (Fritz). H. Sch., Fond-du-Lac; Carroll Coll., B.A., 1943; Nash., 1943. D—Jan., 1942, P—Dec., 1942, Bp. Ivins m. Lucille Violet Elger, June 21, 1943; c. two. Cur. S. Matt. Ch. and S. Andr. Ch., Kenosha, Wis., 1943-44; R. S. Mark's Ch., Milwaukee, Wis., 1944-47.

DILLER, Howard Walter. Died March 5, 1948. For data see Edition 1947.

DILLISTONE, Frederick William (Ma.), 4 St. John's Rd., Cambridge 38, Mass.—Prof. Theol. E. T. S., 1947— b. Sompting, Eng., May 9, 1903; s. Frederick Dillistone and Elizabeth (Phillips). Brighton Coll., Eng.; Oxon., M.A., 1924, B.D., 1927; Knox Coll., Toronto, D.D., 1946. D—June, 1927, Bp. of Winchester; P—June, 1928, Bp. of Portsmouth m. Enid M. Ayerst, June 27, 1931; c. three. Serv. in Eng., 1934-38; Prof. Theol., Wyc., 1938-45; Vice-Prin. London Coll. Div., Eng., 1945-47. Publ.: "The Significance of the Cross"; "The Holy Spirit in the Life of To-day"; "Revelation and Evangelism."

DIMAN, Ezra Sampson, 3rd (P.I.), 281 4th Ave., New York 10, N.Y.—Mssn. Ch. S. Mary-the-Virgin, Sagada, P.I., 1945— b. New Bedford, Mass., Aug. 3, 1905; s. Ezra Diman and Jennie Maria (Rogers). Phil. Acad.; Trin., B.A., 1931; G. T. S., 1944. D—May, 1944, Bp. Campbell for F.L.; P—Dec., 1944, Bp. Sturtevant m. Graal A. Herrick, Aug. 30, 1934; c. two. Lay-Mssy. Dist. P.I., 1931-41; P-in-c. S. Mark's Ch., Waupaca, Wis., 1944-45.

DIMMICK, Arthur Bryant (EauC.), St. Thomas' Church, Winn, Me.—Vic. Penobscot Mssns., 1948— b. U. S. Consular Residence, Barbados, B.W.I., Jan. 22, 1892; s. Edward Augustus Dimmick and Josephine Maria (Dodge). H. Sch., Newburyport, Mass.; S. Steph., B.A., 1917; Nash., 1920. D—Nov., 1919, Bp. Weller for Mil.; P—May, 1920, Bp. Webb m. Margaret Elisabeth Boyden, Nov. 23, 1942; c. one. D-in-c. S. Pet. Ch., West Allis, Wis., 1919-20; R. same, 1920; P-in-c. S. Edm. Ch., Milwaukee, Wis., 1920-21; P-in-c. Gr. Ch., Menomonie, Wis., 1921-22; Cur. S. Steph. Ch., Providence, R.I., 1922-27; R. S. Paul's Ch., Key West, Fla., 1927-44; P-in-c. S. Pet. Ch., Key West, Fla., 1932-42; Loc. Ten. S. Mark's Ch., Waterville, Me., 1944-45; Loc. Ten. S. Paul's Ch., Portland, Me., 1945-46; P-in-c. S. John's Ch., Mauston, S. Mary's Ch., Tomah and S. John's Ch., Sparta, Wis., 1946-48.

DIPLOCK, Llewellyn Oswald (N.Y.), 103 Elm St., Yonkers 2, N.Y.—R. Chr. Ch., 1939— b. Camden, Me., Oct. 19, 1907; s. Edwin C. Diplock and Lillian (Young). Pub. Schs., Camden; Trin., B.A., 1929; G. T. S., 1932, S.T.B., 1947. D—Apr., 1932, P—Dec., 1932, Bp. B. Brewster m. Marion Elizabeth Winchenbach, Aug. 29, 1932; c. three. D. and P-in-c. S. Barn. Mssn., Rumford, Me., 1932-34; R. S. Alb. Ch., Portland, Me., 1934-37; Jr. Can. S. Luke's Cath., Portland, Me., 1937-39.

di PRETORO, Joseph Alan (A.), St. Peter's Rectory, Brushton, N.Y.—P-in-c. S. Pet. Ch., Brushton, S. Thos. Ch., Lawrenceville, S. Paul's Ch., Ft. Covington, S. John's-by-the-Lake, Merrill, 1948— b. Brooklyn, N.Y., Jan. 21, 1917; s. Joseph Anthony di Pretoro and Dorothea Boulevard (Smith). H. Sch., Richmond Hill, N.Y.; N. Y. U., B.A., 1938, M.A., 1946; Nash., B.D., 1941. D—June, 1941, P—Feb., 1942, Bp. Stires m. Martha Ellen Ryder, Nov. 13, 1941; c. two. Asst. Chr. Ch., Bellport, L.I., 1941; P-in-c. S. Andr. Ch., Belle Harbor, L.I., 1941-43; P-in-c. S. Dav. Ch., Cambria Hgts, L.I., 1943-45; R. S. Mary's Ch., Lake Luzerne and P-in-c. S. Christ Ch., North Creek, S. Barb. Ch., Tahawus, N.Y., 1946-48.

DI SANO, Carmelo (N.Y.), 45 Jewett Ave., Port Richmond, S.I. 2, N.Y.—Vic. Ch. Holy Redeem. and Prince of Peace Mssn., 1912— b. Castiglione, Italy, Feb. 3, 1875; s. Giuseppe Di Sano and Rosaria (De Certo). Sem. Ascensionis Episcopi, Acireale, Italy; Gregorian Un., Rome, S.Th.D., 1899; Uff. Chavalier Crown of Italy, 1920. D—June, 1897, Archbp. of R. C. Ch., Naples, Italy; P—Dec., 1907, Bp. Greer m. Marie Levato, Feb. 3, 1909; c. four. In-c. S. Ambr. Mssn., N.Y.C., 1905-12; Summer Chap., New Dorp, S.I., 1914-17. Contr.: "The Cross," semi-monthly mag., It. and Eng., 1910-25; "The Sentinel" monthly mag. ed. by fellowship of It. Priests in Episc. Ch., U.S. Author: "The History of the Catacombe in Rome, Italy"; "The History of the Episcopal Church in America."; many religious tracts; five religious dramas.

DI' SANO, D. Lorenzo (N.Y.), 729 Cranford Ave.,

Wakefield, Bronx 66, N.Y.—P-in-c. S. Mary of the Angels Mssn. (Italian), 1927.—b. Italy, Aug. 2, 1889; s. Giuseppe Di Sano and Rosaria (De Certo). Colomb.; Manhattan Coll.; Nash., 1916. D—May, 1915, P—June, 1916, Bp. Weller.

DITMAR, Frederic Emerson (L.A.), 2449 Sichel St., Los Angeles 31, Cal.—R. Ch. Epiph., 1945.—b. Dayton, O., Feb. 10, 1909; s. Albert Ditmar and Mary May (Taylor). Steele H. Sch.; Un. Cal., B.A., 1941; S. W. T. S., B.D., 1944. D—Jan., 1944, P—July, 1944, Bp. Stevens. Vic. S. Geo. Mssn., Hawthorne and Holy Nativ. Mssn., Los Angeles, Cal., 1944-45. Pub. Relations Dir. S. Paul's Cathd., Los Angeles, 1939-41; Juvenile Case wrkr. Episc. City Mssn. Soc., Los Angeles, 1938-39; Asst. Supt., Lawrence Hall for Boys, Chicago, 1942-44.

DIXON, Humphrey Campbell (C.), St. Andrew's Church, R.F.D. #1, Grand Ridge, Ill.—R. S. Andr. Ch., 1947.—b. Edinburgh, Scotl., June 18, 1903; s. Humphrey Campbell Dixon and Catherine Earle (Walker). H. Sch., Chicago; Chi., Ph.B., 1925; Div. Sch., Chi., 1928. D—May, 1927, P—June, 1928, Bp. Griswold, Field Secy. Brotherhood S. Andr., 1922-26; D-in-c. S. Ign. Ch., Antioch and S. Andr. Ch., Grayslake, Ill., 1927; P-in-c. same, 1928-29; Dir. Rel. Educ. and Gen. Mssy., Dio. Ky., 1929-30; R. S. Steph. Ch. and Chapl. Ch. Home, Louisville, Ky., 1930-43; R. S. Paul's Ch., Louisville, Ky., 1943-45; Asst. S. John's Ch., Detroit, 1945-46; Ch. Epiph., Chicago, 1946-47.*

DIXON, John Henry Sydney (L.I.), 1428 No. Spaulding Ave., Hollywood, Cal.—Retired.—b. Sydney, Australia; s. John and Fanny Dixon. Dorchester and Trin. Coll., Eng. D—June, 1907, P—Apr., 1910, Bp. Sessums. m. Dona Smith, Nov. 6, 1901. R. Chr. Ch., Bastrop, and S. Andr. Ch., Mer Rouge, La., 1907; Chr. Meml. Ch., Mansfield, La., 1911; S. Paul's Ch., Orange, Tex., 1919; Gr. Ch., Georgetown, Tex., 1919-20; Ch. Adv., Brownsville, Tex., 1920; S. Philip's Ch., Kenedy, Tex., 1928-29; S. Andr., Brooklyn, N.Y., 1929-34; R. Holy Trin. Ch., Greenport, L.I., 1936-38.

DIXON, Joseph Jacob (E.O.), Nel-Dix Farm, Litchfield, Minn.—Retired, 1943.—b. Chippewa Falls, Wis., July 28, 1886; s. Walter Daniel Dixon and Ernestine Marie Jeanette (Mursy). Pub. Schs., Milwaukee; Nash., 1912. D—June, 1911, P—May, 1912, Bp. Webb. m. Joan Kelley, 1912; c. one. R. Holy Trin. Ch., Callaway, Neb.; Rur. Dean Alliance, Neb., 1919-23; Rur. Dean The Big Horn Dnry., 1923-24; R. S. Barth. Ch., Bemidji, Minn., 1924-26; R. Chr. Ch., Chippewa Falls, Wis., 1926-36; R. S. Mark's Ch., Hood River, Ore., 1936-40; Chapl. (Maj.) A. U. S., 1940-43. Sgt. Inf., U. S. A., 1918.*

DIXON, Leonard David (E.O.), 621 W. 2nd St., Prineville, Ore.—Mssy-in-c. S. Andr. Ch., Prineville, S. Pet. Ch., Cross Keys and S. Mark's Ch., Madras, 1945.—b. Victoria, B.C., Oct. 8, 1913; s. Charles William Dixon and Annie Maud (Bagg). Anglican Theol. Coll., Vancouver, B.C., L.Th., 1943. D—May, 1943, Bp. of B.C.; P—May, 1944, Bp. of New Westmin. m. Stella Rosetta Davey, Nov. 19, 1943; c. two. Served in N.W., 1943-45.

DIXON, Thomas Alexander (Ind.), 610 Perry St., Vincennes, Ind.—R. S. Jas. Ch., 1942.—b. Gateshead, Eng., Sept. 4, 1903; s. John Dixon and Anna Isabel (Simpson). H. Sch., So. Milwaukee; Nash., 1931. D—May, 1930, P—June, 1931, Bp. White. m. Elizabeth Naomi Pritchard, May 24, 1932; c. one. P-in-c. S. Andr. Ch., Carbondale, Ill., 1931-35; P-in-c. S. Paul's Ch., Carlinville, Ill., 1935-42.

DOANE, Gilbert Harry (Mil.), Route #1, Middleton, Wis.—Assoc. S. Andr. Ch., Madison, 1943 and 1945.—b. Fairfield, Vt., Jan. 28, 1897; s. Harry Harvey Doane and Charlotte Maude (Gilbert). H. Sch., Springfield. D—Sept., 1943, Bp. Ivins. m. Susan Howland Sherman, June 23, 1923; c. two. Asst. S. Andr. Ch., Shrivensham, Berks., Eng., 1944; Capt. U. S. A., 1943-45. Dir. Librs. Un. Wis., 1937.—Author: "The Legend of the Book," 1924; "Searching for Your Ancestors," 1937; "On Collecting Bookplates," 1941.

DOBBIN, Hugh Alexander (W.N.C.), Legerwood, N.C.—Retired.—b. Todd, N.C., April 13, 1866; s. Hugh Alexander Dobbin and Margaret (Lippard). A. and E. Coll., Raleigh, N.C. D—July, 1907, P—Aug., 1909, Bp. Horner. m. Emma Alice Miller, 1889.

DOBBINS, Joseph Burford (Tex.), 301 No. 1st St., Temple, Tex.—R. Chr. Ch., 1930.—b. Worcester, Mass., July 31, 1898; s. Joseph Dobbins and Alice (Burford). Tchrs. Coll., Greeley, Colo.; Sea. Div. Sch.; S. John's Coll., B.A., 1923. D—Jan., 1923, Bp. Ingley; P—Oct., 1923, Bp. I. P. Johnson. m. Mary L. Maltas, May 14, 1924; c. one. P-in-c. S. John's Mssn., Pueblo, Colo., 1923-24; R. S. Thos. Ch., Norton, Kan., 1924; S. Steph. Ch., Sherman, Tex., 1924-29; Chr. Meml. Ch., El Reno, Okla., 1929-30.

DOBERSTINE, John Noble (N.J.), 35 So. 3rd Ave., Highland Park, N.J.—R. All SS. Ch., 1926.—b. Nanticoke, Pa., Aug. 27, 1883; s. Henry Doberstine and Elizabeth (Noble). Un. Pa.; P. D. S. D—May, 1910, P—Dec., 1910, Bp. Talbot. m. Mina Elizabeth Staehle, Feb. 20, 1928. R. Bangor, 1910; R. S. Luke's Ch., Reading, Pa., 1914-17;

Asst. R. Gr. Ch., Phila., 1917; R. S. Jas. Ch., Piscataway-town, N.J., 1921-26.

DODD, Arthur Cope (L.A.), Box 14, Oceanside, Cal.—b. Madison, Ind., May 17, 1870; s. Thomas La Vincent Dodd and Catherine (Cope). Fac. Theol. Sem., B.D., 1898; Ch. Div. Sch. Pac., 1907. D—Oct., 1906, P—Sept., 1907, Bp. W. F. Nichols. m. Helen R. Allen, Jan. 31, 1914; c. one. Congr. Min., 1898-1904; Asst. R. Chr. Ch., Alameda, Cal., 1907-08; P-in-c. Gr. Mssn., Oceanside, Cal., 1908-10; Asst. All SS. Ch., Pasadena, Cal., 1910-12; Gen. Mssy., Santa Barbara Co., Cal., 1913-19; P-in-c. Trin. Mssn., San Diego, Cal., 1923-25; P-in-c. Gr. Mssn., Oceanside, Cal., 1925-27; P-in-c. Trin. Mssn., Ocean Beach, Cal., 1927-28; P-in-c. S. John's Mssn., Fallbrook, Cal., 1928-35.

DODD, Neal (L.A.), 4510 Finley Ave., Hollywood, Cal.—R. Ch. S. Mary-of-the-Angel, 1918.—b. Ft. Madison, Ia., Sept. 6, 1879; s. Hyempsal Williams Dodd and Ada Mary (Neal). Nash., 1903-04, 1906-07, D.D., 1942; G. T. S., 1904-05. D—Jan., 1907, P—July, 1907, Bp. Webb. m. Lila Elise Weaver (dec.), Apr. 7, 1915; c. one. Mssy. Beaver Dam and Fox Lake, Wis., 1907-08; Ch. S. Mary-the-Virg., San Francisco, 1908-09; Chapl. Metrop. Hosp. and Wk. House, Blackwell's Is., N.Y.C., 1909-11; Ch. Adv., San Francisco, 1911-14; S. John's Ch., Petaluma, Cal., 1914-18. Alt. Gen. Conv., 1916.

DODD, Rollin (N.Y.), 88 St. Nicholas Ave., New York 26, N.Y.—R. All Souls' Ch., 1929.—b. Springfield, Ill., Sept. 30, 1878; s. William Thomas Dodd and Millesia (Inslee). Whit. Acad.; Colomb. M.A., 1917 and Master's in Rel. Educ., 1917. D—June, 1909, P—Feb., 1910, Bp. Morrison. m. Jessie H. Beaujon, July 7, 1914. Mssy. Two Harbors, Minn., 1909-10; R. S. Jas. Ch., Ridgefield and Chap. Nativ., Fairview, N.J., 1910-14; R. S. Alb. Ch., Brooklyn, N.Y., 1914-16; Cur. Ch. Transfig., N.Y.C., 1916-17; Cur. S. Agnes' Chap., Trin. Par., N.Y.C., 1917-29.*

DODGE, Arthur Camber (L.A.), 837 Ocean Ave., Santa Monica, Cal.—R. Ch. Gd. Shpd. Venice, 1948.—b. Bridgetown, N.S. Feb. 18, 1889; s. Warnford and Minnetta E. Dodge. H. Sch., Bridgetown, N.S. and Santa Monica, Cal.; Un. So. Cal., B.A., 1922, M.A., 1930; Ch. Div. Sch. Pac., 1922-23; V. T. S., B.D., 1926. D—Mar., 1924, Bp. J. H. Johnson; P—Oct., 1926, Bp. Stevens. m. Jeanette Elspeth Anderson, June 7, 1927. D-in-c. S. Luke's Mssn., La Crescenta, Cal., 1926; Vic. S. Pet. Mssn., Santa Maria, Cal.; Vic. S. Mich. Mssn., Montebello, Cal., 1927-42; Instr. Philos., Jr. Coll., Santa Maria, Cal., 1929-32; Ch. Gd. Shpd., Ocean Park, Cal., 1942-46; Cur. S. Jas. Ch., Los Angeles, 1946-48. Author: "Taps," as sung by Schumann-Heink.

DODSHON, Joseph Henry. Died July 22, 1948. For data see Edition 1947.

DOHERTY, Richard Bransy (N.Y.), 608 W. 114th St., New York, N.Y.—P-in-c. S. Luke's Ch., Brooklyn, 1931.—b. Watertown, S.D., July 31, 1891; s. Rev. Richard Martin Doherty and Edith Janet Burnet (Burnand). Browns Coll. Prep., Phila., Pa.; Sea., B.D., 1919; Carl., B.A., 1920; Harv. Div. Sch., 1921; N.Y. Law Sch., LL.B., 1933. D—Jan., 1919, Bp. McIlwain; P—June, 1923, Bp. Manning. Gr. Ch., Pine Island, Minn., 1919-20; Gr. Ch., Grand Rapids, Mich., 1920; S. Pet. Ch., N.Y., 1922-23; S. Paul's Ch., Albany, N.Y., 1923-24; Cur. S. Mich. Ch., N.Y., 1924-25; Chr. Ch., New Bern, N.C., 1925-26; Trin. Ch., Miami, Fla., 1926; S. Luke's Ch., Scranton, Pa., 1926; Cur. Interces. Chapl., Trin. Par., N.Y.C., 1928-29; Asst. S. Geo. Ch., N.Y., 1929-31.

DOLE, Eleazer Johnson (Vt.), 433 So. Prospect St., Burlington, Vt.—Asst. S. Paul's Ch., 1949.—; Prof. Un. Vt.—b. Danville, Vt., July 4, 1888; s. William French Dole and Anne Tucker (Howe). St. Johnsburry Acad., Vt.; Un. Vt., B.A., 1912, M.A., 1917, M.S., 1921, Ph.D., 1923. D—May, 1949, Bp. Van Dyck. m. Harriet Kelsey Haslam, Aug. 23, 1923; c. one.

DOLL, Harry Lee (Md.), 24 W. Saratoga St., Baltimore 1, Md.—R. S. Paul's Ch., 1942.—b. Martinsburg, W.Va., July 31, 1903; s. Harry Lee Doll and Millicent Scott (Jones). H. Sch., Martinsburg; Un. W.Va.; W. & M.; V. T. S., B.D., 1933, D.D., 1945. D—Oct., 1932, Bp. Gravatt; P—June, 1933, Bp. Strider. m. Delia Frances Gould, Oct. 11, 1933; c. three. Asst. R. Ch. Epiph., Wash., D.C., 1933-35; R. Chr. Ch., Alexandria, Va., 1935-39; R. Trin. Ch., Houston, Tex., 1939-42. Chrmn. Dept. Chr. Educ., 1939-42; Chrmn. Dept. Mssns., 1940-42; Mem. Exec. Bd., 1940-42, all Dio. Tex.; Stndg. Com., Dio. Md., 1945.—; Dep. Gen. Conv., 1949.

DONAGHAY, Percy Lowry (Del.), 14 W. Cochran St., Middletown, Del.—R. Emerit. S. Anne's Ch., 1943.—b. Allegheny City, Pa., Feb. 5, 1875; s. Robert John Donaghay and Ella Fairman (Lowry). Pub. Schs., Allegheny City; West. Un. Pa.; Nash., B.D., 1900. D—June, 1900, P—Dec., 1900, Bp. Nicholson. m. Erica S. F. Schmidt (dec.), Aug. 2, 1902; c. three. Instr. Latin, 1900-01; R. Ch. Our Sav. Du Bois, Pa., 1901-05; R. S. Mary's Ch., Charleroi, Pa., 1905-08; R. S. Anne's Ch., Middletown, Del., 1908-43. Del. Prov. Syn., Pittsburgh, 1914; Dep. Gen. Conv., 1916, 19, 31, 37; Alt., 1922, 25, 28, 34, 40;

Del. Synod.; Mem. Exec. Coun.; Com. Youth; Dept. Rel. Educ., all Dio. Del.; Co-Fndr. and Secy. Peninsula Summer Sch. Conf., 1918-32; Mem. Exec. Coun., Dio. Del. Hon. Alumnus V. T. S.; Mem. Natl. Geog. Soc., 1906—; Mem. Theta Chi Frat.; Mem. J.D.L.B., 1917—; Secy. Publ. Dept. Mason 32°. Author: "A History of Old St. Anne's Parish"; Newspaper Arts.; Contrib.: "Motor Travel," "Life of Christ"; various mags.

DONAGHY, William Robert Soule (Pa.), 7694 Hq., Z.C.A., A.P.O., 174, c/o P.M., New York, N.Y.—Chapl. U. S. A., 1943— b. Germantown, Pa., May 23, 1909; s. Thomas Donaghy and Elizabeth Caroline (Soule). H. Sch., Germantown; Tem., B.A., 1934; P. D. S., B.D., 1937. D—May, 1937, P—Dec., 1938, Bp. Taft. Tch. Boys Sch., Anglo-Egyptian Sudan, 1937-38; Cur. S. Mary's Ch., Ardmore, Pa., 1938-40; Cur. S. Pet. Ch., Phila., 1940-42; R. S. John's Ch., Lowell, Mass., 1942-43.*

DONALDSON, Robert Godard (Miss.), 132 E. Center St., Canton, Miss.—R. Gr. Ch., Canton and P-in-c. S. Mary's Ch., Lexington, 1949— b. Detroit, July 28, 1917; s. James Glenn Donaldson and Celia (Godard). H. Sch., Birmingham, Mich.; Un. Miami; Un. So., B.A., 1942, B.D., 1945. D—Mar., 1945, Bp. Wing; P—May, 1946, Bp. Jackson. Cur. All Souls' Ch., Miami Beach and Holy Trin. Ch., West Palm Beach, Fla., 1945; Asst. R. Trin. Ch., New Orleans, La., 1945-46; R. Gr. Ch., St. Francisville, La., 1946-49. Instr. Gaudet Norm. and Indust. Sch., New Orleans, 1946. Chrmn. Elections, 1947-49; Adv. Dioc. Acolytes, 1948-49; Dean Cent. Convoc., 1949; Mem. Bp. & Coun., and Mssns. Coun., 1949.

DONALDSON, Thomas (E.), St. Paul's Rectory, Centreville, Md.—R. S. Paul's Par., 1939— b. Elk Ridge, Md., Feb. 9, 1889; s. Frederick Brune Donaldson and Sophie Augusta (Davis). Marston's Sch.; Mt. Vernon Coll. Inst.; G. T. S. D—Feb., 1918, P—Nov., 1919, Bp. Murray. m. Mary Randolph Harrison, June, 1920; c. three. Vic. Chap. Redemp., Baltimore, 1919-22; R. Chr. Ch., Easton, Md., 1922-26; S. Paul's Ch., Chilloicthe, O., 1926-28; R. S. Alb. Ch., Columbus, O., 1928-39.

DONEGAN, Harold Hand (Conn.), 159 No. Beacon St., Hartford, Conn.—R. S. John's Ch., West Hartford, 1939— b. Derbyshire, Eng., Feb. 6, 1905; s. Horace George Donegan and Pembroke (Hand). Un. Miami, Oxford, O., B.A., 1927; E. T. S., 1927-28; Berk. and Ya. Div. Schs., 1928-30; Berk., B.D., 1939. D—Apr., 1930, P—May, 1931, Bp. Helfenstein. m. Frances B. Chamberlaine, June, 1932; c. three. R. Ch. Resurr., Baltimore, 1931-34; R. S. Barth. Ch., White Plains, N.Y., 1934-39. Mem. Soc. Serv. Cmssn., Dioc. N.Y., 1935-39; Dir. N.Y. Ch. Mssn. Help, 1936-39; Mem. Westchester Co. Bd. Soc. Agencies, 1937-39; Trust. Widows' Home, 1939—; Dir. Soc. Increase Ministry, 1939—; Chapl. Woman's Aide Soc. Home, Hartford, 1948—; Dep. New England Syn., 1948—

+DONEGAN, Rt. Rev. Horace William Baden, Synod House, Cathedral Hgts., New York 25, N.Y.—Bp. Coadj. of N.Y., 1949— b. Derbyshire, Eng., May 17, 1900; s. Horace George Donegan and Pembroke (Hand). S. Steph.; Oxon.; E. T. S., B.D., 1927; N. Y. U., D.D., 1940; Hob., S.T.D., 1948; G. T. S., S.T.D., 1949. D—June, 1927, P—May, 1928, Bp. Slattery. Con. Suffr. Bp. of N.Y., Oct. 28, 1947. Asst. All SS. Ch., Worcester, Mass., 1927-29; R. Chr. Ch., Baltimore, 1929-33; R. S. Jas. Ch., N.Y., 1933-47; Suffr. Bp. of New York, 1947-49. Trust. Cathd. S. John-the-Div., 1939; Trust. N.Y.P.E. Pub. Sch., 1938; Trust. N.Y. City Mssn. Soc., 1938; Trust. Fresh Air Assn. S. John-the-Div.; Trust. N.Y. Soc. Book Common Prayer; Progr. Ch.; Ch. Mssn. Help; Com. Relations W. Can.; Evangel. Com. Fed. Chs.; Amer. Prchr. in Eng.; Vice-Pres. Episc. Actors Guild, 1934—; Mem. Stndg. Com., 1944—; Dir. N.Y.A.R.C., 1945—; Natl. Coun. Prot. Episc. Ch., 1945—; Dep. Gen. Conv., 1946; Vice-Pres. Seamen's Ch. Inst., 1946—, Mem. Union Club, The Pilgrims, Union League, S. Geo. Soc., all N.Y.; Mem. Natl. Club, London, Eng.

DONNELL, John Christfield (L.A.), 546 So. Norton Ave., Los Angeles 5, Cal.—R. Ch. Our Sav., 1936— b. Sigourney, Ia., Sept. 16, 1883; s. John Alexander Donnell and Susie (Hogan). H. Sch., Los Angeles; Trin. Sch., N.Y.C.; Hob., B.A., 1910; G. T. S., 1913. D—May, 1913, Bp. Greer; P—Dec., 1931, Bp. Burch. m. Barbara E. Wiley, Jan. 17, 1916; c. two. Asst. S. Geo. Ch., N.Y.C., 1913-14; R. S. Thos. Ch., Newark, N.J.; Ch. Redeem., Okmulgee, Okla., 1924-28; Trin. Ch., Orange and S. Mary's Ch., Laguna Beach, Cal., 1928-31; Vic. Amanda Chap., Carthay Center, Cal., 1931-36. Chapl. Seamen's Ch. Inst., Los Angeles, 1931.*

DONNELLY, William Francis (Mil.), 2145 Keyes Ave., Madison 5, Wis.—Asst. R. Gr. Ch., 1945— b. Oskaloosa, Ia., Apr. 18, 1905; s. William Francis Donnelly and Margaret (Kennedy). H. Sch., Oskaloosa; Penn Coll., B.A., 1929. D—June, 1941, P—Mar., 1942, Bp. Roberts. m. Esther Woods, Mar. 1, 1930; c. three. P-in-c. S. Phil. Mssn., Dupree, S.D., 1942-43; R. Emm. Ch., Lancaster, Wis., 1943-45.

DONOVAN, Herbert Alcorn (Va.), 713 Park St.,

Charlottesville, Va.—R. Chr. Ch., Monticello Par. and Chapl. S. Anne's Sch., 1939— b. Phila.; s. Thomas Jefferson Donovan and Jane Elizabeth (Alcorn). Br. Prep. Sch.; Bard; Colmb.; Liberia Coll., M.A., (Hon.), V. T. S., 1923. D—Feb., 1923, Bp. Garland; P—Aug., 1923, Bp. Rhineland. m. Marion Mitchell Kirk, 1930; c. two. R. S. Geo. Ch., Cape Mount and Supt. Vai-Golah Dist., Liberia, W. Afr., 1923-26; Exec. Secy. and Treas. Dist., Lib., 1926-30; R. Truro Par., Fairfax C. H., Va., 1930-39. Dep. Gen. Conv., 1925, 43, 46, 49; Natl. Coun., 1935-36. Publ.: "Understanding Africa," Guide for Study.

DOODY, Hubert (A.), 2 So. Main St., Mechanicville, N.Y.—R. S. Luke's Ch., Mechanicville and Vic. S. Geo. Ch., Clifton Park, 1947— b. Staffordshire, Eng., Dec. 28, 1902; s. James Doody and Charlotte (Paget). McGill, G.A., 1932; Montreal Dioc. Theol. Coll., L.Th., 1934. D—June, 1935, Bp. of Montreal; P—May, 1937, Bp. of Fredricton. m. Anna Ruth Cornwall, July 2, 1935; c. three. Serv. in Can., 1935-45; R. S. John's Ch., Monticello and S. Andr. Ch., So. Fallsburg, N.Y., 1945-47.

DOOLITTLE, Edward Burdick. Died February 21, 1949. For data see Edition 1947.

DOREMUS, Frank Scranton (Tex.), 909 16th Ave., Texas City, Tex.—R. S. Geo. Ch., 1947— b. Augusta, Ga., Jan. 26, 1916; s. Frank Doremus and Hildred (Owen). Richmond Acad., Augusta, s. Furman Un., B.A., (c.l.), 1936; V. T. S., B.D. (c.l.), 1943. D—Sept., 1943, P—Mar., 1944, Bp. Barnwell. m. Jean Elizabeth Fishburne, Jan. 25, 1944; c. two. Vic. S. Paul's Ch., Jesup and S. Andr. Ch., Darien, Ga., 1943-45; Cur. Chr. Ch., Houston, Tex., 1945-46; P-in-c. S. Mark's Ch., Gladwater and S. Paul's Ch., Kilgore, Tex., 1946.

DÖREN, C. Dale David (Minn.), 2415 Sheridan Ave., Minneapolis, Minn.—Can. S. Mark's Cathd., 1949— b. Marvin, S.D., Nov. 18, 1915; s. Ernest Ray Doren and Mae Ella (Wheeler). H. Sch., Arlington; Mount. Lake Un., L.L.Th.; Sioux Falls Coll., B.A.; S.-W. T. S., B.D. D—Mar., 1944, Bp. McElwain; P—Nov., 1944, Bp. Roberts. m. Honney Dixon Ward, June 16, 1946; c. one. R. Gr. Ch., Huron, S.D., 1946-49.

DORON, Joseph Smith (SanJ.), 776 E. San Joaquin St., Tulare, Cal.—Archd. San J., 1946— b. Celina, O., July 11, 1896; s. Aaron Louis Doron and Mira Belle (Smith). H. Sch., Phoenix, Ariz.; Stan., B.A., 1920. D—July, 1933, P—Jan., 1934, Bp. W. Mitchell. m. Marion Haldiman, June 21, 1922; c. two. In-c. Episc. Services, Grand Canyon, Ariz., 1933-36; In-c. Ch. Epiph., Flagstaff, S. John's Ch., Williams and settlement of ex-soldiers, Kendrick Park, Ariz., 1933-37; In-c. S. John's Mssn., Bisbee, Ariz., 1937-40; Vic. S. Edm. Mssn. and Trin. Mssn., Richmond, Cal., 1940-43; Episc. Chapl. San Quentin Pris., Cal., 1942-46; R. Holy Trin. Par., Richmond, Cal., 1943-46. Youth Advs. House of Young Churchmen, San J., 1947—, Ed.: "Arizona Church Report," 1939-40; "The Pacific Churchman," 1940-42.

DORRANCE, Samuel Martin (L.I.), Nearwater Lane, Noroton, Conn.—R. Emerit. S. Ann's Ch., Brooklyn, N.Y., 1945— b. Providence, R.I., Mar. 22, 1882; s. Samuel Richmond Dorrance and Alice (Richmond). S. Mark's Sch., Southboro, Mass., 1901; Harv., B.A. (c.l.), 1905; E. T. S., B.D., (w. distinction), 1908. D—May, 1908, Bp. McVickar; P—Dec., 1908, Bp. Scadding. m. Sarah Weed, Aug. 4, 1915; c. two. Mssy-in-c. Trin. Ch., Ashland, Ore., 1908-11; R. S. Geo. Ch., Central Falls, R.I., 1911-17; Chapl. Jefferson Barracks, Mo., 1918; Post Chapl., same, 1918-19; Vic. Ch. Holy Trin., S. Jas. Par., N.Y.C., 1919-26; R. S. Ann's Ch., Brooklyn, N.Y., 1926-44. Dep. Gen. Conv., 1916; Trust. S. Mark's Sch., Southboro, Mass., 1916—; Gen. Secy. Ch. Congress, 1921-29; Cler. V.P. Seamen's Ch. Inst., N.Y.C., 1926-44. Publ.: "He Suffered Too," Ch. Congress Lenten booklet.

DORST, Frederick William (Roch.), 103 Williams St., Newark, N.Y.—R. S. Mark's Ch., 1945— b. Brooklyn, N.Y., Mar. 28, 1911; s. Fred Dorst and Florence (Wipper). H. Sch., Brooklyn; N. Y. U., B.A., 1937; V. T. S., B.D., 1940. D—May, 1940, P—June, 1941, Bp. Stires. m. Adrienne Hougham, Dec. 18, 1940; c. two. P-in-c. S. Steph. Ch., So. Ozone Park, L.I., 1940-41; P-in-c. All SS. Ch., Long Island City, N.Y., 1941-43; Asst. to Dean S. Paul's Cathd., Detroit, Mich., 1943-45. Mem. Dept. Chr. Soc. Relations, L.I., 1941-43; Mem. Young Peoples Dept., Dio. M., 1943-45; Mem. Cathd. Chapt., Dio. Roch., 1946—; Mem. Dept. Field and Publ. Roch., 1946-48; Chrmn. Dept. Chr. Soc. Relations, Roch., 1948—.

dos SANTOS, Guadencio Vergara (S.Bra.), Cardoso de Almeida, 898, São Paulo, R.G.S., Brazil—R. Trin. Ch. and Mssn. and Secy. Educ. S. Paul's Ch., 1944— b. Pelotas, R.G.S., Brazil, Oct. 20, 1905; s. Amandio Machado dos Santos and Joana (Vergara). Gymnasio, Cruzeiro do Sul, 1925; Theol. Sem., Brazil, 1928. D—Mar., 1929, P—May, 1930, Bp. W. M. Thomas. m. Ivette de Borba Caminha, Apr. 12, 1932; c. two. Asst. Redem. Ch., Pelotas, R.G.S., 1929-31; R. Sav. Ch., R. Grande, R.G.S., 1931-33; R. Med. Ch., Santa Maria, R.G.S., 1938-41; Hdmstr. Cruzeiro do Sul Coll., 1942-43; R. Christmas Ch., Dom Pedrito, R.G.S.,

1934-37; R. Naz. Ch., Livramento, and Transfig. Ch., Rosário, R.G.S., 1939.

DOTY, J. Lamb. Died January 23, 1949. For data see Edition 1947.

DOTY, Walter Pettit (A.), 72 E. Blackwell St., Dover, N.J.—b. Eureka, U., Sept. 24, 1898; s. Claude Wharton Doty and Stella May (Pettit). Trin. Sch.; Colomb.; Nash.; Ch. Div. Sch. Pac., 1927; Bex., B.D.; Webster, S.T.D., 1928. D—May, 1926, P—Mar., 1927, Bp. Parsons, S. Adelaide M. Gerend, Sept. 6, 1923. R. Holy Innoc. Ch., San Francisco, 1926-27; Cur. S. Paul's Cathd., Los Angeles, 1928-29; Lt. Chapl. Corps, U. S. N., 1929-31; R. S. Paul's Ch., Ossining, N.Y., 1931-33; R. S. John's Ch., N.Y.C., 1933-42; R. Gr. Ch., Canton, N.Y., 1942-48.*

DOUBLEDAY, James Ammi (O.), 1224 Florencedale Ave., Youngstown 4, O.—Loc. Ten. S. John's Ch., 1949—b. Binghamton, N.Y., Apr. 27, 1919; s. James Clyde Doubleday and Eleanor Elizabeth (Newell). H. Sch., Binghamton; Bow, B.A., 1941, E. T. S., B.D., 1945. D—Sept., 1945, P—June, 1946, Bp. Dallas. m. Barbara Helen (Fox), June 17, 1947. Asst. Min. S. Geo. Ch., New York, N.Y., 1945-48.

DOUBS, Richard Marquedant. Died February 15, 1949. For data see Edition 1947.

DOUGHERTY, Burtis Marshall (Roch.), 109 Main St., Brockport, N.Y.—R. S. Luke's Ch., 1945—b. Rochester, N.Y., Feb. 24, 1918; s. John Francis Dougherty and Alma Elizabeth (Houston). H. Sch., Rochester; Hob., B.A. (c.l.), 1938; G. T. S. D—Sept., 1943, P—Mar., 1944, Bp. Reinheimer. m. Elizabeth Eggman, Jan. 26, 1946; c. one. D-in-c. S. Jas. Ch., Hammondspport, N.Y., 1943-44; P-in-c. same, 1944-45. Dioc. Youth Coun., 1945-47.

DOUGHTON, David (Be.), 217 So. Blakely St., Dunmore 12, Pa.—In-c. S. Mark's Ch., Dunmore and Trin. Ch., East Mountain, 1949—D—Dec., 1949, Bp. Sterrett.*

DOUGHTY, Addison Tracy (N'k.), 46 Fulton St., Bloomfield, N.J.—Chapl. City Mssn., Newark, 1931—b. Jeffersonville, N.Y., Nov. 2, 1879; s. Elisha Cullen Doughty and Roxanna (Keesler). Un. Pa. D—June, 1915, Bp. Olmsted; P—Oct., 1917, Bp. Fiske. m. Maud Emma Frances Hoyt, Oct. 8, 1913. Calv. Ch., Homer, N.Y., 1914-18; R. Gr. Ch., Waverly, N.Y., 1918-21; P-in-c. S. Alb. Ch. and S. Geo. Ch., Newark, N.J., 1921-28; Vic. S. Clem. Ch., Hawthorne, N.J., 1928-31.

DOUGLAS, Charles Harold (S.H.B.)—b. Versailles, O., May 13, 1899; s. Charles Bailey Douglas and Effie Jayne (Pickett). Earlham Coll. B.A.; Phila. Sch. Bible; Colomb., M.A.; Bonebrake Sem., B.D., 1927; Potomac Bible Coll., D.Th., 1928. D—May, 1929, P—Dec., 1929, Bp. Freeman. m. Dorothy Frazee, Aug. 1, 1926. Asst. Epiph. Ch., Wash., D.C., 1928-29; Chapl. U. S. N., 1929-33.*

DOUGLAS, Dufferin D. (C.N.Y.), Box 983, Binghamton, N.Y.—b. Toronto, Can., Nov. 4, 1892; s. Rev. John Douglas and Annie E. (Horner). Trin. Un., Tor.; W. T. S. D—May, 1918, Bp. of Niagara; P—May, 1920, Bp. of Huron. m. North E. Lowe, Aug. 26, 1919; c. two. P-in-c. Gr. Ch., Holland, Mich.; S. Jas. Ch., Theresa, N.Y., 1931-34; R. Ch. Redeem., Watertown, N.Y., 1934-43.*

DOUGLAS, Henry Stephen (Conn.), Box 203, Pine Meadow, Conn.—Mssn. Quaker Farms and P-in-c. S. Pet. Ch., Oxford and Chr. Ch., Quaker Farms, 1931—D—June, 1931, Bp. Acheson; P—June, 1933, Bp. Budlong.*

DOUGLAS, Philip Carlton (Ma.), 70 Orchard St., New Bedford, Mass.—Cur. Gr. Ch., 1948—b. Gloucester, Mass., Oct. 11, 1922; s. Louis Richard Douglas and Ethel Gertrude (Johnson). Pub. Schs., Gloucester; Un. So.; Tufts Coll., B.A., 1945; E. T. S., S.T.B., 1948. D—June, 1948, P—Dec., 1948, Bp. Nash. m. Marie Selig, June 6, 1948; c. one.

DOUGLASS, Charles Hervey (W.T.), 111 Haverhill Dr., San Antonio, Tex.—R. Trin. Ch., 1949—b. Mobile, Ala., Apr. 6, 1914; s. Robert Leroy Douglass and Amelia Fredericka (Sheffield). H. Sch., Mobile; Un. So., B.A., 1934; V. T. S., B.D., 1941. D—June, 1941, P—Feb., 1942, Bp. Carpenter. m. Mary Minge Neilson, Sept. 4, 1943; c. two. Stdt. Chapl. Un. Ala. and P-in-c. S. Andr. Mssn., Montevallo, Ala., 1941-45; P-in-c. S. Paul's Ch., Greensboro and S. Wilfred's Ch., Marion, Ala., 1944-45; Chapl. (Lt. jg.) U.S.N.R., 1945-46; R. Trin. Ch., Bessemer and P-in-c. Trin. Ch., West End, Birmingham, Ala., 1946-49. Mem. Exec. Coun., Dio. Ala., 1948-50.

DOUGLASS, Eugene Orton (Q.), Warsaw, Ill.—R. S. Paul's Ch., Warsaw and Vic. S. Cyp. Ch., Carthage, 1949—b. Hebron, Ill., Sept. 23, 1912; s. Edwin Douglass and Emma (Boughton). H. Sch., Hebron; Un. Wis., B.A., 1942; S.-W. T. S., 1945. D—July, 1945, P—Feb., 1946, Bp. Horstwick. m. Mary Margaret Hulett, Dec. 28, 1943; c. one. Vic. S. Mark's Ch., Barron and S. Phil. Ch., Turtle Lake, Wis., 1945-47; Vic. S. Barn. Ch., Clear Lake, Wis., 1945-49; Vic. S. Thos. and S. John's Ch., New Richmond, Wis., 1947-49.

DOUGLASS, Hiram Kennedy (Tenn.), 217 E. Tuscaloosa St., Florence, Ala.—Retired, 1937—b. Brooks Plantation near Florence, Ala., Aug. 21, 1893; s. James Joseph Douglass and Mary Sue (Brooks). St. Norm. Coll., Florence, B.A.; Colomb.; Un. So., B.A.; Oxon., B.Litt.

D—July, 1921, P—June, 1922, Bp. Mikell. Chapl. Ft. Benning, Ga., 1921-22; Cur. S. Luke's Ch., Atlanta, Ga., 1922-23; R. S. Pet. Ch., Columbia and Chapl. Colomb. Inst., Tenn., 1923-26; R. Ch. Messiah, Detroit, Mich., 1926-29; Can. S. Mary's Cathd., R. Ch. Gd. Shpd. and Chapl. Ch. Home, Memphis, Tenn., 1929-37. Mem.: Soc. Cincinnati Order First Families, Va., Amer. Royal Descent, Baronial Order Magna Carta, Descendants Knights Garter (Indr. and mem.), Soc. Col. Wars, Sons Amer. Rev., Sons Conf. Veterans, Amer. Order Pioneers, Sigma Alpha Epsilon.

DOUSE, Edward (W.), 228 2nd St., N.W., Washington 1, D.C.—b. St. Ann, Jamaica, B.W.I., Dec. 26, 1869; s. Rev. Daniel Britton Douse and Mary Isabel Jane (Har-ker). H. Sch., Kingston, Jamaica, B.W.I.; Harv. D—Oct., 1906, P—Nov., 1907, Bp. Satterlee. Vic. S. Geo. Chap., S. Alb. Par., Wash., D.C., 1906-24; Vic. S. John's Chap., Georgetown, Par., 1907-26; Vic. S. Geo. Chap., S. Columba's Par., 1924-29.*

DOW, Dwight Howard (Cal.), 146 12th St., Pacific Grove, Cal.—R. S. Mary's Ch., 1944—b. Hartford, Conn., Sept. 16, 1889; s. Dighton Hammond Dow and Anne (Fenner). Pub. Sch., Denver, Colo. and Worcester, Mass.; Marietta Coll.; Un. Neb.; Atlanta Theol. Sem., B.D., 1910. D—June, 1913, Bp. C. S. Olmsted; P—June, 1915, Bp. Thurston for Colo. m. (1) Nathalie Sylvia Hunnicut (dec.), 1912; (2) Carolyn A. Brinson, July 8, 1930; c. three. S. Pet. Ch., Walsenburg, Colo., 1913-15; R. S. Andr. Ch., La Junta, Colo., 1915-18; Cur. S. Mary's Ch., Salamanca, N.Y., 1918-19; R. Chr. Ch., Temple, Tex., 1919-22; Ch. Epiph., Colo. Springs, 1922-23; Holy Trin. Par., Lincoln, Neb., 1923-26; P-in-c. S. John's Ch., Globe, Ariz., 1926-28; Asst. S. Jas. Ch., Los Angeles, 1930; R. S. Mich. Par., Anaheim, Cal., 1930-44; Chapl. Los Angeles City Mssn. Soc., 1935-44. Alt. Gen. Conv., 1925; Dep. Prov. Syn.; Secy. So. Dnry., 1915; Mem. Bd. Mssns., 1917, both Dio. Colo.; Dean N.W. Conv., 1922; Chrmn. Com. Pag. and Rel. Drama, 1922, both Dio. Tex.; Exam. Chapl. Dio. Neb., 1925-26; Chapl. Actors Ch. Alliance.

DOW, Ralph Waldo. Died October 10, 1948. For data see Edition 1947.

DOWDELL, Charles Alfred (Ariz.)—b. Dexter, N.Y., May 20, 1880; s. Hiram Lawrence Dowdell and Emma (Landon). Pub. Schs., Dexter; Keuka Coll., B.S., 1902; DeLancey Div. Sch., 1918. D—May, 1918, Bp. Courtney for W.N.Y.; P—June, 1919, Bp. Brent. m. Frances Maxwell Sweet, Oct. 18, 1927. Secy.-Treas. Keuka Coll. and Lay-R. and M-in-c. various stations, N.Y. and W.N.Y., 1910-20; R. S. Pet. Meml. Ch., Dansville, N.Y., 1918-25; Chapl. S. Luke's Home, Phoenix, Ariz., 1926-30; Can. Trin. Cathd., Phoenix, Ariz., 1926-48. Coun. Advice, Ariz.; Rgstr. Dist. Ariz., 1926-48; Secy. Convoc. Mssy. Dist. Ariz., 1937-40 and 1945-48; Hstgr. Ariz., 1945-50.

DOWDELL, Victor Lyle (N.Y.), Tivoli, New York—R. S. Paul's Ch., and Trin. Par., 1947—b. Dexter, N.Y., June 12, 1897; s. Hiram Lawrence Dowdell and Emma (Landon). H. Sch., Watertown, N.Y.; Hob., B.A., 1920; G. T. S., 1924; Nash., B.D., 1929, S.T.M., 1934; Cor., Ph.D., 1930. D—Apr., 1924, Bp. Fiske; P—Dec., 1924, Bp. Coley. m. Frances Kivelle, 1930; c. two. Mssy. Tompkins Co., N.Y., 1924-26; Cur. Chr. Ch., Corning, N.Y., 1926-28; Instr. Classics Nash., 1928-30; Dean S. Mich. Sem., Puerto Rico, 1930-34; Mssy. Santo Domingo, D.R., 1933-36; R. Trin. Ch., Saco, Me., 1936-40; R. S. Jas. Ch. and Stdt. Pastor Albion Coll., Albion, Mich., 1940-47. Off. Ch. Chapl. U. S. A., F. Albion, Mich., 1943-44. Author: "Aristotle and Anglican Religious Thought" (Bohlen Lectures), 1942; Arts. and reviews in various periodicals.

DOWELL, Creetus Atwell (O.), 536 Reid Ave., Lorain, O.—Retired, 1942—b. Clarksburg, W.Va., Feb. 8, 1872; s. Herndon Dowell and Elizabeth (Wilson). Granville Acad.; Denison Un., B.A., 1898. D—Mar., 1903, Bp. W. L. Gravatt; P—Mar., 1904, Bp. Peterkin. m. Olive Amelia Maxfield, Aug. 17, 1898; c. one. R. Sistersville, W.Va.; R. Ch. Redeem., Lorain, O., 1931-42.*

DOWELL, Dorsey Maxfield (O.), 3551 Winchell Rd., Shaker Heights, O.—R. Chr. Ch., 1942—b. Clarksburg, W.Va., Apr. 28, 1903; s. Rev. Creetus A. Dowell and Olive Amelia (Maxfield). H. Sch., Ashtabula; Bex., B.D., 1928; Ken., Ph.B. D—June, 1928, Bp. Leonard; P—May, 1929, Bp. Rogers. m. Elizabeth Seiden Hubbard, Sept. 1, 1928. Asst. Ch. Incarn., Cleveland, O., 1928-29; Epiph. Ch., Euclid, O., 1929-30; R. S. Jas. Ch., Piqua, O., 1930-36; R. S. Thos. Ch., Berea and S. Mark's Ch., Cleveland, 1938-42.*

DOWLING, Gasherie DeWitt (Ma.), Box 582, Venice, Fla.—Retired, 1937—b. Woodside, N.J., Aug. 26, 1870; s. Joseph Ivimey Dowling and Mary Jane (Sheppard). Br., B.A., 1896; P. D. S., 1899, Pr. Soph. Declam., 1904; Tem., D.D., 1910. D—May, 1899, P—June, 1900, Bp. Whitaker. m. Sara Adele Neill; c. four. Asst. Calv. Ch., Germantown, Pa., 1899; M-in-c. Epiph. Chapl., 1899-1901; S. Luke's Ch., Hot Springs, Ark., 1901-04; Trin. Ch., Davenport, Ia., 1904-09; Chr. Ch., Davenport, Ia., 1904-09; Dean Geths. Cathd., Fargo, N.D., 1909-15; R. Chr. Ch., Pittsford, N.Y., 1915-18; S. John's Ch., Wellsville, N.Y., 1918-20; S. John's Ch., Warehouse Point, Conn.,

1920-22; Vic. Ch. Redeem., So. Boston, Mass., 1922-37. *Chapl. Ia. Soc. Sons Rev.*, 1908-09; *Chapl. Gen. Hosp.*, Boston, 1926-37.

DOWLING, Herbert John (R.I.), St. Matthew's Rectory, Jamestown, R.I.—R. S. Matt. Ch., 1948—, b. Bath, Somerset, Eng., Dec. 26, 1893; s. John Dowling and Emily (Stevens). H. Sch., Southall, Middlesex, Eng.; London Poly., Architecture, 1914; Study under Bp. Perry and Exam. *Chapl. D—Dec.*, 1930, P—Nov., 1931, Bp. Perry. m. Elizabeth Ann Full, June 2, 1920; c. three. P-in-c. Calv. Ch., Pascoag and *Chapl. St. Sanat.*, Wallum Lake, R.I., 1930-42; P-in-c. S. Thos. Ch., Greenville, R.I., 1939-42; R. Ch. Gd. Shpd., Pawtucket, R.I., 1942-48.

DOWNER, William Charles (S.H.B.), 19 W. Maple St., Chicago 10, Ill.—Asst. Ch. Ascen., 1947—, b. Milwaukee, Wis., May 16, 1902; s. George F. Downer and Jessie A. (Phillips). *Pub. Schs.*, Butte, Mont. and Milwaukee; *Mil. St. Norm. Sch.*; *Nash.*, 1926. D—May, 1927, P—Nov., 1927, Bp. Weller. Vic. S. Ign. Mssn., Eagle River, Wis., 1927-28; Asst. Ch. Redeem., Chicago, 1928-29; Asst. Ch. Ascen., Chicago, 1931-33 and 1934-36; Supply wk., Metropolitan Archd., Chicago, 1933-34 and 1936-37; P-in-c. Holy Innoc. Ch., Chicago, 1937-38; P-in-c. S. Phil. Ch., Chicago, 1939-46.

DOWNES, Everett John (L.I.), 44-03 Douglaston Pkwy., Douglaston, N.Y.—R. Zion Ch., 1948—, b. Newport, R.I., May 8, 1913; s. David Downes and Alice Elizabeth (Crowley). *Lynn Eng. H. Sch.*, Tufts, B.A., 1940; Berk., S.T.B., 1943. D—June, 1943, P—Mar., 1944, Bp. DeWolfe. m. Katharine Cornelia Eynon, Dec. 27, 1943; c. one. Vic. S. Andr. Ch., Milledale, Conn., 1943-44; Can. Gr. and Holy Trin. Cathd., Kansas City, Mo., 1944-48; R. S. John's Ch., Springfield and *Chapl. Episc. Sdts.*, Drury Coll., Mo., 1945-48. *Dioc. Dir. Chr. Educ. and Youth*, 1944-48; *Mem. Dioc. Exec. Coun.*, 1945-48; *Consultant Natl. Town and Country Ch. Inst.*, 1945-48; *Dep. Gen. Conv.*, 1946; *Mem. Natl. Youth Cmsn.*, 1946.

DOWNES, William Philip (Conn.), 719 34th St., Newport News Va.—Retired, 1937—, E. T. S., B.D., 1899. D—June, 1899, Bp. Neely. P—July, 1900, Bp. Vincent. m. Harriet Louise Street. Cur. S. Paul's Par., Chillicothe, O., 1899-1900; Cur. Trw. Par., New Haven, Conn., 1900-14; Trin. Ch., Bristol, Conn.; S. Paul's Ch., Windsor Locks, Conn.; P-in-c. S. Mary's Ch., Hazardville, Conn. *Secy. Bd. Rel. Educ. Dio. Conn.*, 1910. Ed.: "Knights of Washington." 1914.*

DOWNMAN, John Yates. Died June 28, 1949. For data see Edition 1947.

DOWNS, Francis Belsterling (R.I.), 405 Elmwood Ave., Providence 7, R.I.—R. Ch. Epiph., 1943—, b. Phila., Nov. 19, 1903; s. Charles D. Downs and Gertrude Pratt (Howell). *Un. Pa.*, 1928; P. D. S., B.Th., 1931. D—Dec., 1930, P.Nov., 1931, Bp. Taitt. m. Hope Broome, Apr. 22, 1935; c. one. Cur. Holy Apos. Ch., Phila., 1930-31; Cur. Calv. Ch., Germantown, 1931; R. S. Steph. Ch., Wissahickon, Phila., 1931-34; R. Chr. Ch., Riverton, N.J., 1934-43.

DOWTY, William Edmund (Tex.), Holy Comforter Rectory, Angleton, Tex.—R. Ch. Holy Comf., 1947—, b. Fall River, Mass.; s. William Edmund Dowty and Mary Ann (Whitehead). H. Sch.; *Harv. B.A.*, 1887; *Camb. B.D.*, 1902. D—June, 1901, P—May, 1902, Bp. W. Lawrence. m. (1) Nellie Lambert, 1903 (dec.); (2) Jean (Lambert) Lincoln, 1922. Asst. Emm. Ch., Boston; R. S. Paul's Ch., Malden, Mass.; Dean All SS. Cathd., Spokane, Wash., 1922-24; R. S. Geo. Ch., Central Falls, R.I., 1924-43; S. Luke's Ch., Woodland, Cal., 1943; P-in-c. Gr. Ch., Alvin and Ch. Holy Comf., Angleton, Tex., 1944-47.*

DOYLE, John (Pa.)—b. Phila., Mar. 12, 1895; s. Thomas Doyle and Charlotte Catharine (Rodgers). Br. Prep.; *Swarth.*; P. D. S., S.T.B., 1923. D—May, 1923, Bp. Rhineland; P—Dec., 1923, Bp. Garland. R. Chr. Ch., Pottstown, Pa., 1924-26; R. S. Phil. Ch., Phila., 1926-28; *Chapl. U. S. N.*, 1928-32; Asst. R. S. Steph. Ch., Phila., 1932-36; *Secy. Greater N.Y. Fed. Chs.*, 1937—.*

DOYLE, Willis Richmond (Har.), 33 E. Middle St., Gettysburg, Pa.—Vic. Prince of Peace Meml. Ch., 1947—, b. Carlisle, Pa., July 17, 1909; s. Harry W. Doyle and Grace Virginia (Jones). *Pub. Schs.*, Carlisle; *Nash. Collgt. Dept.*; *Nash.*, B.D., 1937. D—June, 1937, P—Dec., 1937, Bp. Wyatt-Brown. m. Marian Elizabeth Fisher, Nov. 12, 1941. Vic. Chr. Ch., Berwick and S. Gabr. Ch., Coles Creek, Pa., 1937-41; Loc. Ten. S. Paul's Ch., Bloomsburg, Pa., 1941; R. Trin. Ch., Tyrone, Pa., 1941-43; R. S. Matt. Ch., Sunbury, Pa., 1943-44; Loc. Ten. S. Steph. Cathd., Harrisburg, Pa., 1946-47.

DOZIER, Julian Freeman (Har.), 1300 Herr St., Harrisburg, Pa.—Vic. S. Gerald's Ch., 1938—, b. Norfolk, Va., May 16, 1905; s. Moses James Dozier and Nancy Elizabeth (Robinson). *Linc.*, B.A., 1927; *Bp. Payne Div. Sch.*, B.D., 1931. D—May, 1931, P—Apr., 1932, Bp. Thomason. m. Estelle Collins, Dec. 29, 1937. In-c. S. Cynr. Ch., Hampton, Va.; R. Redeem. Ch., Oklahoma City, Okla.

DRAKE, Archie Ira (N.I.), Holy Cross Monastery, West Park, N.Y.—Bus. Mgr. Holy Cross Press, 1943—, b. Buffalo, N.Y., July 5, 1898; s. Archie Ira Drake and Jane

(Doorty). *Pub. Schs.*, Buffalo; *Collgt. Dept.*, Sea; *Sea*, B.D., 1924; G. T. S., *Grad. Wk.*; *Spec. trng. course city mssn. wk. under N.Y.C. Mssn.*, 1924-25. D—May, 1924, Bp. McElwain for Er.; P—Feb., 1925, Bp. Ward. m. Sarah Elizabeth Evans, June 18, 1934; c. one. R. Ch. Our Sav., Du Bois, Pa., 1925-27; Cur. All SS. Cathd., Milwaukee, 1927-29; Minor Can. same, 1929-30; Dean same, 1930-34; Dean S. Paul's Cathd., Mishawaka, Ind., 1934-37; City Mssn. Soc., N.Y.C., 1937-38; Cur. Gr. Ch., Albany, N.Y., 1938-42; P-in-c. S. Marg. Chap., Margaretville, N.Y., 1942-43.

DRAKE, Emmet Addis (L.A.), 268 14th St., San Bernardino, Cal.—R. S. John's Ch., 1943—, b. Antigo, Wis., May 24, 1901; s. Frank Irwin Drake and Jean Tenant (Park). *Colomb. Milit. Acad.*; *Un. Wis.*, B.A., 1924; G. T. S., 1927. D—Apr., 1927, Bp. Webb for C.Z.; P—Nov., 1927, Bp. Morris. m. Lucy Margaret Shaw, Jan. 4, 1929; c. three. Can. Cath. S. Luke Beloved Physician, Ancon, P.C.Z., 1927-28; Asst. R. Ch. Atone, Chicago, 1928-29; P-in-c. S. Ambr. Mssn., Chicago Hgts., Ill., 1930; R. Trin. Ch., Jacksonville, Ill., 1930-33; R. S. Paul's Ch., Beloit, Wis., 1934-36; R. Trin. Ch., Fillmore, Cal., 1936-39; R. Ch. Gd. Shpd., Los Angeles, Cal., 1940-43.*

DRAKE, Francis Le Baron (P.), 374 Delaware Ave., Oakmont, Pa.—R. S. Thos. Ch., Oakmont, 1943—; *Chapl. S. Marg. Hosp.*, Pittsburgh, 1947—, b. Pontiac, Mich., Feb. 27, 1912; s. George H. Drake and Edith Hayes (Le Baron). *Pub. Schs.*, Pontiac; *Ken.*, B.A., 1934; G. T. S., 1937. D—June, 1937, P—Dec., 1937, Bp. Page. m. Sarah Jane Fultz, Aug. 12, 1942; c. two. P-in-c. S. Jas. Par., Cheboygan, Mich., 1937-41; Cur. Chap. Interces., Trin. Par., N.Y.C., 1941-43. *Bd. Exam. Chapl.*, 1945—; *Youth Cmsn.*, 1945—; *Dir. Dioc. Summer Conv.*, 1948, 49; *Dept. Chr. Educ.*, 1948; *Dep. Gen. Conv.*, 1949.

DRAKE, Frank Edward (Eau.C.), 1879 Feronia Ave., St. Paul 5, Minn.—Retired, 1934—, b. Mar. 4, 1866; s. Spencer Drake and Julia (Poore). *Boston Un.*, 1893, M.A., 1907; *Andover*, 1897. D—Aug., 1904, P—Feb., 1905, Bp. Morrison. m. Nellie Mason, Dec. 19, 1898; c. four. Albia, Ia., 1904-07; R. S. Mark's Ch., Ft. Dodge, Ia., 1907-25; R. Chr. Ch., Albert Lea, Minn., 1925-27; R. All SS. Ch., Minneapolis, Minn., 1927-32; Vic. S. Kath. Ch., Owen, Wis., 1932-34.

DRAKE, John William, Jr. (N.C.), Scotland Neck, N.C.—R. Trin. Ch., 1947—, b. Spartanburg, S.C., Apr. 5, 1923; s. John William Drake and Josephine Glasgow (King). H. Sch., Wilson, N.C.; *Wake Forest*, B.S., 1943; *Un. So.*, B.D., 1945. D—Nov., 1945, P—Apr., 1947, Bp. Penick. m. Marjorie Gray Dunn, Oct. 19, 1949. Cur. S. Paul's Ch., Winston-Salem, N.C., 1945-47.

DRANE, Frederick Blount (N.C.), 118 So. Church St., Monroe, N.C.—P-in-c. S. Paul's Ch., 1929—, b. Edenton, N.C., Aug. 1, 1890; s. Rev. Robert Brent Drane and Maria Louisa Warren (Skinner). *Trin. Sch.*, Chocowinity, N.C.; *Un. N. C.*, B.A., 1912; G. T. S., 1915. D—June, 1915, Bp. Darst; P—July, 1916, Bp. Rowe. m. Rebecca B. Wood, Sept. 23, 1924; c. two. *Mssy. Tanana Valley, Alaska*, 1916-21; *Archd. Yukon*, 1921-26; *Supply Wk.*, *Dio. E.C.*, 1926-29; *Mem. Exec. Coun. and Chrmn. Dept. Mssn.*, *Dio. N.C.*, 1945-48.

DRAPER, William Curtis, Jr. (W.), Res., Trinity Church Rectory, Upper Marlboro, Md.; *Off.*, 1702 Rhode Island Ave., N.W., Wash. 6, D.C.—*Dioc. Mssn.* and R. Trin. Ch., Upper Marlboro, 1947—, b. Wash., D.C., Apr. 12, 1908; s. William Curtis Draper and Alice Downing (Trewolla). H. Sch., Wash.; *Geo. Wash. Un.*, B.A., 1932; G. T. S., S.T.B., 1935. D—May, 1935, P—Dec., 1935, Bp. Freeman. m. Eva Mae Thomas Henderson, Sept. 23, 1935; c. three. On Staff *Cathd.*, Wash., D.C.; R. Port Tobacco Par., La Plata, Md., 1935-41; *Can. Wash. Cathd.*, Wash., D.C., 1941-46; *Can. Precentor*, Wash. Cathd., 1946-47. *Mem. Dept. Mssn.*, 1939-49; *Mem. Dept. Rel. Educ.*, 1941-47; *Del. Prov. Syn.*, 1941, 42, 44, 47, 48; *Mem. Bd. Exam. Chapl.*, 1941—, *Secy. same*, 1945—; *Dir. Youth Conf.*, *Dio. Wash.*, 1942-46; *Chapl. Episc. Children's Home*, Wash., 1942-47.

DRAPER, William Franklin (La.), 405 Washington St., Mansfield, La.—R. Chr. Meml. Ch., 1941—, b. Charlotte, N.C., Nov. 24, 1907; s. Arthur Joy Draper and Lily (Voorhies). *Woodberry Forest Sch.*; *Un. N.C.*, B.A., 1932; V. T. S., B.D., 1935. D—June, 1935, Bp. Penick; P—June, 1936, Bp. Binsted. m. Helenora Barron Withers, June 15, 1935. P-in-c. S. Sav. Ch., Akita, Japan, 1937-40; P-in-c. Trin. Ch., De Ridder and All SS. Ch., De Quincy, La., 1941; P-in-c. Chr. Meml. Ch., Mansfield and All SS. Ch., De Quincy, La., 1941-47.

DREW, Frederick Jefferson (N.M.), 119 W. Onota St., Munsing, Mich.—P-in-c. S. John's Ch., 1947—, b. Wilmington, N.C., Aug. 15, 1900; s. Samuel Summerfield Drew and Bettie Hodges (Lee). *DuBose Meml. Ch. Trng. Sch.*; *Webster Un.*, B.Th., 1935, D.D., 1941; N.A.L.A. diploma, *Rel. Educ. and Instr. in Curriculum*, 1935. D—Jan., 1931, P—Sept., 1931, Bp. Abbott. m. Annie Siegrist, Dec. 1, 1928. P-in-c. S. Thos. Ch., Beattyville, Ky., 1931-37; R. Gr. Ch., Defiance, S. Paul's Ch., Hicksville and P-in-c. S. John's Ch., Napoleon, O., 1937-41; R. Trin. Ch.,

Alliance, O., 1941-45; R. Gr. Ch., Menominee, Mich., 1945-47; Mason; Charter Mem. Lions Club, Dehance, O.

DREW, Henry Lowndes (N.Y.), 112 Main St., Highland Falls, N.Y.—R. Ch. of Holy Innoc., 1926—; S. Steph., B.A., 1900, M.A., 1904; G. T. S., 1903. D—June, 1903, Bp. Coleman; P—May, 1904, Bp. Adams, m. Annie I. Mitchell, Jan. 26, 1904; c. two. Asst. S. Ann's Ch., Annapolis, Md., 1904; R. S. Mary's Ch., Denton, Md., 1904-05; Asst. Ch. Gd. Shpd., Brooklyn, N.Y., 1905-07; R. S. Mary's Ch., Amityville, N.Y., 1907-13; Assoc. R. S. Steph., Sewickley, Pa., 1913-14; Ch. Gd. Shpd., Pittsburg, Pa., 1914-20; S. John's Ch., Lancaster, Pa., 1920-23; Assoc. Ch. Holy Comm., N.Y.C., 1925-26; Select Preacher at Trin. Ch., N.Y.C., summer, 1919.

DRIVER, William Aaron (Ol.), 5055 Ivanhoe Pl., Seattle 5, Wash.—R. S. Steph. Ch., 1943—; b. Edna, Kan., Sept. 21 1910; s. Rev. William Henry Driver and Sidney Burnettta (Smith). H. Sch., Nevada, Mo.; Wm. Jewell Coll., B.A., 1931; S.-W. T. S., B.D., 1934. D—Feb., 1934, P—Sept., 1934, Bp. Spencer, m. Jeanne Studer, Sept. 8, 1937; c. two. Vic. Trin. Ch., Independence, Mo., 1934-38; R. Trin. Ch. Michigan City, Ind., 1938-43. Mem. Bp. and Coun. and Chrmn. Field Dept., N.I., 1939-43; Alt. Gen. Conv., 1940; Dep. Prov. Syn., 1946-47; Chrmn. Dept. Architecture, Dioc. Coun., Ol., 1948—.

DRIVING HAWK, James Henry. Died May 22, 1948. For data see Edition 1947.

DRUMM, Clinton Durant (S.H.B.), Lock Box 1, Malverne, N.Y.—b. Mineral Springs, N.Y., Nov. 25, 1880; s. David Allen Drumm and Kathryn (Bouck), S. Steph., B.A., 1903, M.A., 1906; Tahلمان Fell., G. T. S., 1906-07, S.T.B., 1907; Colmb., Post Grad., 1907. D—June, 1906, P—Apr., 1907, Bp. Doane, m. Janet Hardy, Oct. 5, 1918. M-in-c. S. Andr. Ch., Yaphank, L.I., 1904-06; Asst. Ch. Beloved Disc., N.Y., 1906-07; Asst. S. John's Ch., Wilmington, Del., 1907-09; R. Trin. Ch., Fishkill, N.Y.; Ch. S. John's-Evang., Glenham, N.Y.

DUBELL, Charles Bratten (Pa.), 2650 No. 9th St., Phila. 33, Pa.—R. Meml. Ch. S. Simeon, 1923—; b. Wilmington, Del., Feb. 13, 1871; s. Charles Ellis Dubell and Margaretta (Bratten). Pub. Sch., Delaware; Un., Pa., 1890-91; S. Steph., 1893-97; G. T. S., 1898-99. D—Dec., 1899, P—Sept., 1901, Bp. Coleman, m. Ann Hunter Cling-an, Apr. 18, 1903. R. Chap. Gd. Shpd., Pitman, N.J. and Mssy-in-c. S. Steph. Ch., Mullica Hill, N.J.; Asst. Secy., Dio. N.J.; Secy. S. C. Mssn., Dio. N.J.; Chapl. N.G., N.J.; S. Matt. Ch., Wilmington, Del., 1899-1901; S. Jas. Ch., Phila., 1901-03; S. Thos. Ch., Glassboro, N.J., 1904-14; Ch. Our Merciful Sav., Penn's Grove, N.J., 1915-21; S. John's Ch., Camden, N.J., 1921-23. U. S. A., World War.

DU BOIS, Albert Julius, Jr. (W.), 2128 Leroy Place, N.W., Wash., D.C.—Ch. Ascen. and S. Agnes, 1948—; b. Neenah, Wis., June 9, 1906; s. Albert Julius du Bois and Emma Luella (Thurston). Pub. Sch., Neenah; Lawr. Coll., Appleton, Wis., B.A.; G. T. S., S.T.B., 1934. D—Apr., 1931, Bp. Sturtevant; P—Nov., 1931, Bp. Weller, R. S. Mark's Ch., Waupaca and Vic. S. Olaf's Ch., Amherst Wis., 1931-35; Can. Pastor S. Paul's Cathd. Ch., Fond du Lac, Wis., 1935-38; R. S. Agnes' Ch., Wash., D.C., 1938-40; Chapl. (Lt. Col.) U. S. A., 1942-46. Publ.: "So You Are An Episcopalian," 1943.

DU BOIS, Cornelius, Jr. (A.), Elizabethtown, N.Y.—R. Ch. Gd. Shpd., Elizabethtown and Un. Mssn. New Russia, 1937—; P-in-c. Meml. Chap. All Souls, St. Huberts, 1936—; b. Essex, N.Y., Nov. 15, 1905; s. Cornelius Du Bois and Mary Sprague (Wood). Dean Acad., Franklin, Mass.; H. Sch., Dorchester; Boston Un., B.A., 1928; Un. Buffalo, Ed.M., 1936; E. T. S., B.D., 1931. D—June, 1931, Bp. Sherrill; P—Dec., 1931, Bp. Davis. Asst. Trin. Ch., Buffalo, N.Y., 1931-34.

DU BOIS, Henry Ogden. Died May 6, 1949. For data see Edition 1947.

DU BOIS, John Sellers (N.J.), R.F.D. #1, Box 767, Rahway, N.J.—Cur. S. Paul's Ch., Westfield, 1949—; b. Plainfield, N.J., Aug. 13, 1910; s. Francis Elbert Du Bois and Gertrude Van Cortland (Parker). Loomis Sch., Windsor, Conn.; Pr., B.A., 1933; G. T. S., 1949. D—May, 1949, Bp. Gardner, m. Zora Aubert Browne, Oct. 19, 1935.

DU BRAY, Joseph (S.D.), 1324 E. 5th St., Sioux Falls, S.D.—Retired, 1939—; b. Cheyenne Agency, S.D., Jan. 1871; s. Peter Du Bray and Mary (Wakanmanwin). S. Paul Sch., Greenwood, S.D.; Hampton Norm. and Agric. Inst., Va.; V. T. S., 1916. D—Aug. 1916, Bp. Tyler; P—Aug., 1918, Bp. Burleson, m. May Place, July 2, 1900; c. four. In-c. S. Phil. Ch., Dupree, S.D., 1931-34; In-c. Sisseton Mssn. Field, S.D., 1934-39.

DUDDINGTON, John Worley (L.A.), Laurel St., Solvang, Cal.—Vic. S. Mark's-in-the-Valley, 1948—; b. Altrincham, Eng., Apr. 29, 1902; s. Harry Duddington and Nellie Rose (Lane). S. Cuthbert's Sch., Workshop, Eng.; Durh., M.A., 1924; S. Aid. Theol. Coll., Birkenhead. D—June, 1925, P—May, 1926, Bp. of Lincoln, Eng. m. Daisy Irma Dudrow, Apr. 28, 1932. Tutor and Lectr. S. Aid. Theol. Coll., Birkenhead, Eng., 1924-25; Serv. in Eng.,

1926-28 and 1943-46; Serv. in China, 1929-41 and 1946-48; Vic. S. Clem.-by-the-Sea, San Clemente, Cal., 1941-43.

DUDDNEY, Thomas Earl (Fla.), Sewanee, Tenn.—Retired—; b. Alvarado, Tex., Sept. 30, 1899; s. Robert L., Dudley and Sara (Stead). Pub. Schs.; Texas Christian Un., B.A., 1923; Un. So., B.D., 1929. D—June, 1927, P—June, 1929, Bp. Maxon, m. Rainsford Fairbanks Glass, Sept. 28, 1929; c. two. D-in-c. Fayetteville and Pulaski, Tenn., 1927-29; P-in-c. S. Paul's, Kingsport and S. Jas., Greenville, Tenn., 1929-31; R. S. Paul's, Kingsport, Tenn., 1931-33; Ch. Gd. Shpd., Jacksonville, Fla., 1933-35.

duDOMAINE, Alfred Louis (W.Mo.), 706 Byers Ave., Joplin, Mo.—R. S. Phil. Ch., 1930—; b. London, Eng.; s. Alfred Robert duDomaine and Ethel Julia (Barnes). Cavendish Coll., King Edw. VI's Sch., Southampton, Eng.; Nash; W. T. S., B.D., D—Mar., 1919, Bp. Griswold for F.L. P—Nov., 1919, Bp. McCormick, m. Anne Katherine Suhs, Feb. 7, 1928. R. S. John's Ch., Grand Haven, Mich., 1919-20; R. S. Katherine's Ch., Owen, and Vic. S. Mary's Ch., Medford, Wis., 1920-23; R. S. Mark's Ch., Waupaca, Wis., 1923-27; Chapl. and Instr. Hist., S. John's Milit. Sch., Salina, Kan., 1927-30.

DUE, Paul (La.), 802 2nd St., Franklin, La.—R. S. Mary's Ch., 1941—; b. Charleston, S.C., Apr. 13, 1898; s. Charles Otto Due and Rosa Carolyn (Harper). H. Sch., Charleston; Coll. Charleston, B.A.; V. T. S., B.D., 1922. D—June, 1922, P—June, 1923, Bp. Guerry, m. Elva Gertrude Nase, 1922; c. two. S. Matt. Ch., Darlington, S.C., 1923-25; S. Pet. Ch., Paris, Ky., 1925-28; S. Jas. Ch., Bucyrus, O., 1928-30; Ch. Our Sav., Du Bois, Pa., 1930-35; Calv. Ch., Montgomery, W.Va., 1935-37; R. Chr. Ch., Covington, La., 1937-41.*

DUER, Roy Judson (S.H.B.)—D—June, 1924, P—June, 1925, Bp. Leonard. P-in-c. S. Andr. Mssn., Barberton, O., 1924-29; R. Ch. S. Phil. the Apos., Cleveland, 1929-31; Asst. Emn. Ch., Cleveland, O., 1931-32.*

DUGAN, Walter Howard (Ariz.), 517 W. Pima St., Phoenix, Ariz.—Vic. San Pablo Mssn., 1949—; b. Lairds-ville, Pa., Nov. 14, 1891; s. Howard Monroe Dugan and Emma Jane (Harter). H. Sch., Muncy, Pa.; Syr., B.A., 1916; Boston Un., Sch. Theol., S.T.B., 1925. D—1928, P—1928, Bp. of Falkland Islands and W.S. Amer. m. Marguerita Money, Dec. 27, 1922; c. three. Chile, 1917-38; Vic. Trin. Ch., Jersey Shore and R. Trin. Ch., Renovo, Pa., 1938-40; Buen Samaritano, Phoenix, Ariz., 1940-43; Vic. S. Andr. Ch., Tucson, Ariz., 1943-49. Author: "La Accción Educacional de la Misión Araucana en la Reconstrucción Rural Indígena," Vol. 3 of Report of Second Internl. Amer. Educ. Conf.; Arts. in So. Amer. Mssy. Mag., etc.

DUGGINS, Hillis Latimer (Eur.), St. Paul's Episcopal Church, Rome, Italy—R. S. Paul's Ch., 1946—; b. St. Louis, Oct. 27, 1909; s. Oliver Duggins and Louise (Hillis). Webb Sch.; Wash.; G. T. S. D—July, 1934, Bp. Scarlett; P—Jan., 1935, Bp. of London for Mo. m. Mildred Janet Durham, July 24, 1934. Asst. Amer. Pro-Cathd., Paris, France, 1934-39; Cur. Chr. Ch. Par., Detroit, 1940-43; Chapl. U. S. A., 1943-46.

DUGGLEBY, Wayne Louis (C.), 408 Lincoln St., Harvard, Ill.—P-in-c. Chr. Ch., Harvard and S. Anne's Ch., Woodstock, 1947—; b. Oklahoma, June 12, 1921; s. Wald-by Duggleby and Dora (Paul). S. Ambrose, Ia., B.A., 1942; Nash, 1945. D—June, 1945, P—Dec., 1945, Bp. Haines, m. Hester Elisabeth Sewell, July 20, 1946; c. one. Cur. S. John's Ch.-by-the-Campus, Ames, Ia., 1946; R. S. Mark's Ch., Waupaca, Wis., 1946-47.

DUKES, Charles Henry (N.J.), 114½ Sylvan Ave., Asbury Park, N.J.—R. S. Aug. Ch., 1943—; b. Quitman, Ga., Apr. 1, 1905; s. William Dukes and Celia (Carter). H. Sch., Statesboro, Ga.; Central Park Coll.; Bp. Payne Div. Sch., B.D., 1933. D—June, 1930, P—Jan., 1931, Bp. Reese, m. Eunice Hite (dec.), June 9, 1931; c. two. R. S. Mary's Ch., Augusta, Ga., 1930-37; Vic. S. Cypr. Ch., Hampton, Va., 1937-43.

DUMBELL, George William (N.Y.), Highland Mills, N.Y.—R. S. Dav. Ch., Highland Mills and R. S. John's Ch., Arden, 1925—; b. Memphis, Tenn., Sept. 5, 1893; s. Rev. Howard Murray Dumbell and Anna (Shierrod). Bp. Coll. Sch., Lenoxville, P.O., Can.; S. Steph., D—June, 1925, P—May, 1926, Bp. Manning, m. Grace Ethel Johnson, June 5, 1917; c. one. D-in-c. Gr. Ch., Monroe, N.Y.

DU MULLIN, Rt. Rev. Frank. Died July 9, 1947. For data see Edition 1947.

DUMPER, Arthur (N'k.), 311 Mt. Prospect Ave., Newark 4, N.J.—Retired, 1941—; b. Eng., July 7, 1872; s. Walter Dumper and Jane (Lewis). Ken., B.A., 1895, D.D., Bex., B.D., 1900. D—Oct., 1900, Bp. Leonard; P—1901, Bp. W. M. Brown for Ohio, m. Grace Chamberlain Sargent, June 2, 1903; c. two. Cur. Trin. Cathd., Cleveland, O., 1900-03; R. S. Paul's Ch., Norwalk and P-in-c. Zion Ch., Monroeville, O., 1903-10; R. Chr. Ch., Dayton, O., 1910-17; Dean Trin. Cathd. Ch., Newark, N.J., 1918-41. Mem. Cathd. Chapt.; Mem. Dioc. Bd. Mssns.; Mem. Dioc. Stdy. Com.; Pres. Stndg. Com., Dio. N'k.; Mem. City Mssn. Soc.; Mem. Bd. C.M.H.; Dep. Gen. Conv., 1925, 28, 31, 34, 37, 40.

—**DUN, Rt. Rev. Angus**, 1702 Rhode Island Ave., N.W., Washington, 6, D.C. Bp. Dio. W., 1944. b. New York City, May 4, 1892; s. Henry Walk Dun and Sarah Robinson (Hazard). Albany Acad., Ya., B.A., 1914, D.D., 1941; E. T. S., B.D., 1917; V. T. S., D.D., 1935; Ken. S.T.D., 1942; Un. So., D.D., 1945; Harv., D.D., 1948. D.—May, 1917, P.—Nov., 1917, Bp. Lawrence, Conn. Bp. Apr. 19, 1944, m. Catherine Whipple Pew, 1916; c. two. Vic. S. Andr. Ch., Atherly Mass., 1917-19; Prof. E. T. S., 1920-40; Dean same, 1940-44. Chrmn. Natl. Coun. Divis. Chr. Educ.; Mem. Central Coun. World Coun. Chs. Author: "The King's Cross," 1926; "We Believe," 1934; "Not By Bread Alone," 1942; "Prosperity for a United Church," 1948.

DUN, Angus, Jr. (Ma.), Christ Church Rectory, Hamilton, Mass.—R. Chr. Ch., 1946—, b. Ayr, Mass., Oct. 11, 1917; s. Rt. Rev. Angus Dun and Catherine Whipple (Pew). Deerfield Acad., Ya., B.A., 1939; E. T. S., B.D., 1943. D.—Feb., 1943, P.—Aug., 1943, Bp. Sherrill, m. Betty Swihart, May 23, 1942; c. two. Cur. Chr. Ch., Cambridge, Mass., 1943-44; Chapl. A. A. F., 1944-46.

DUNBAR, Howard Riley (Ma.), 983 Centre St., Newton Centre, Mass.—R. Trin. Ch., 1949—, b. Danbury, Conn., 1904; s. Burt H. Dunbar and Sarah (Hobby). Ya., B.D. D.—May, 1929, Bp. Acheson; P.—May, 1930, Bp. Larned. m. Alice Elizabeth Goode, Dec. 30, 1931; c. three. Cur. S. Geo. Ch., Flushing, L.I., 1929-32; R. Epiph. Ch., Brooklyn, N.Y., 1932-40; R. All SS. Ch., Bayside, N.Y., 1940-49.

DUNBAR, Jerome (N.Y.), 265 So. Columbus Ave., Mt. Vernon, N.Y.—R. Ch. S. John-the-Div., 1938—, b. Minneapolis, Dec. 20, 1901; s. Robert Lee Dunbar and Fannie (Sims). Poly. Inst., Kansas City; Un. Mo., B.J.; G. T. S., S.T.B., 1930. D.—June, 1930, P.—May, 1931, Bp. Manning. M-in-c. Chap. S. John-the-Div., Mt. Vernon, N.Y., 1930-31; P-in-c. same, 1931-38.

DUNBAR, Joseph Fulton (Lib.), Crozierville, Liberia, W. Africa—P-in-c. on supply basis, 1946—, b. Sinoe, Lib., May 2, 1874; s. George Augustus Dunbar and Jerusha Agnes (Burns). Prep. Dept. Liberia Coll.; Liberia Coll., D.D.; Cuttington Div. Sch. D.—Sept., 1898, P.—Feb., 1900, Bp. Ferguson. m. (1) Mary Pauline Thorne (dec.), 1898; (2) Annie Zean R. Brewer (dec.), 1906; c. five; (3) Sarah E. Wharton, 1926. Tchr. Cutt. Coll. and Div. Sch., 1896-1900; R. Ch. Epiph., Cavalla, 1900-04; Prin. Cutt. Coll., 1904-18; Supt. Cavalla River and Sodoke, Sub-Dists., 1902-14; R. S. John's Ch., Bassa, 1918-20; R. Gr. Ch., Clay Ashland and Chapl. Girls' Sch., Bromley, 1920-30; Prof. Lib. Coll., 1927-30; R. Chr. Ch., Crozierville, 1930-42. Secy. Msy. Dist. Lib., 1920-46; Secy. Coun. Advice, 1925-36; Mem. and Secy. Interior, Actg. Secy. Treas. and Actg. Secy. War Pres. Barclay's Cabinets, 1932-33; Grand Master Masons, 1936-40; Chrmn. Revision Land Laws, 1940.

DUNBAR, Spence Alexander (Va.), Middleburg, Va.—R. Johns Par., 1946—, b. Phila., Sept. 25, 1905; s. Thomas Alexander Dunbar and Mary (Carson). H. Sch. So. Phila.; Un. Pa., B.A., 1927; P. D. S., S.T.B., 1930. D.—June, 1930, P.—June, 1931, Bp. Taitt. m. Sophia Howard Walker, July 25, 1934; c. two. Asst. S. Paul's Ch., Chester, Pa., 1930-32; S. John's Ch., Waterbury, Conn., 1932-33; R. S. Andr. Ch., Spokane, Wash., 1933-38; R. Pr. Geo. Par., Rockville, Md., 1939-40; Vic. S. Dav. Chap. S. Alb. Par., Wash., D.C., 1940-45; R. S. Andr. Ch., Ft. Pierce, Fla., 1945-46.

DUNCAN, James Loughlin (S.F.), 338 E. Lyman Ave., Winter Park, Fla.—R. All SS. Ch., 1945—, b. Greensboro, N.C., Sept. 11, 1913; s. Robert Duncan and Mary (Loughlin). H. Sch., Atlanta, Ga.; Emory Un., B.A., 1935, M.A., 1936; Un. So., B.D., 1939. D.—July, 1938, P.—July, 1939, Bp. Mikell. m. Evelyn Burgess, July 27, 1943; c. one. Cur. All SS. Ch., Atlanta, Ga., 1939-40; R. S. Pet. Ch., Rome, Ga., 1940-45.

DUNCAN, James Murchison (C.), 5749 Kenmore Ave., Chicago 40, Ill.—R. Ch. Atone., 1943—, b. Providence, R.I., Aug. 26, 1902; s. James Duncan and Mary Ann (Barr). Nash.; G. T. S., 1927. D.—Dec., 1925, P.—June, 1927, Bp. Perry. Cur. Ch. Epiph., Providence, R.I., 1927-30; P-in-c. S. Alb. Ch., Centerdale, R.I., 1930-35; R. Ch. Ascen., Auburn, R.I., 1935-40; R. Ch. Adv., Pawtucket, R.I., 1940-43. Dep., Gen. Conv., 1949.

DUNCAN, Norvin Cornelius (W.N.C.), 9 Charles St., Asheville, N.C.—Retired, 1932—, b. Blacksburg, S.C., Nov. 19, 1883; s. Whitman Capers Duncan and Emily Jane (Dover). S. John's Sch. for Postulants, Uniontown, Ky.; Priv. tutors. D.—June, 1909, Bp. Strange; P.—Oct., 1914, Bp. Cheshire. m. Mary Olivia Butt, June 28, 1911; c. four. Cur. S. John's Par., Fayetteville, N.C., 1909-10; M-in-c. Chr. Ch., Hope Mills, S. Matt. Ch., Maxton and S. Steph. Ch., Red Springs, N.C., 1910-14; M-in-c. S. Steph. Ch., Duke and S. Paul's Ch., Smithfield, N. C., 1914-16; R. Chr. Ch., Weldon, N.C., 1916-21; R. Gr. Ch., Morganton, N.C., 1921-23; R. S. Dav. Ch., Cheraw, S.C., 1923-27; P-in-c. Ch. Gd. Shpd., Cooleemee, N.C., 1927-31; P-in-c. S. Agnes' Ch., Franklin, N.C., 1931-32.

Archd. Raleigh Convoc., 1918-21; Archd. Chrmn. Soc. Serv. Cmssn., 1916-21. Author: "People, Places, Things"; Liberal-Evangelical tracts.

DUNHAM, Andrew Ellsworth (Fla.), 2851 Maniout Ave., Jacksonville 5, Fla.—Retired, 1925—, b. Sauquoit, N.Y., Apr. 14, 1861; s. George Densmore Dunham and Harriet Amanda (Root). Cor., B.S., 1886; G. T. S., 1892-93; P. D. S., 1893-95. D.—May, 1892, Bp. Kendrick; P.—June, 1895, Bp. Whitaker. m. Alice H. Andrus (dec.), July 29, 1896. Msy. N.Mex., 1891-92; R. Trin. Ch., Boonville and Chr. Ch., Forestport, N.Y., 1895-99; R. Trin. Ch., Camden, N.Y., 1899-1904; Ch. Redeem., Addison, N.Y., 1904-09; S. John's Ch., Westfield, Pa., 1909-10 and 1911-15; S. John's Ch., Marietta, Pa., 1910-11; R. Trin. Ch., Fayetteville and Msy-in-c. S. Mark's Ch., Jamesville, N.Y., 1915-20; Dioc. Msy. Dio. Fla., 1920-26; Msy-in-c. Stark, Waldo, Melrose and Cedar Key, Fla., 1920-25. Dean No. Dnry., Dio. Har., 1912-15; Mem. F. and A.M.; Publisher, Ch. Paper, 10 yrs.; Secy. Syracuse Cler. Club., 1916-19; Asst. Secy. Dio. C.N.Y., 1919.*

DUNKERLEY, Knight William (A.), Hoosick School, Hoosick, N.Y.—Instr. and Chapl. Hoosick Sch., 1946—, b. Providence, R.I., Jan. 15, 1912; s. Samuel Hampden Dunkerley and Ann Isobel (Gofton). H. Sch., Providence; Br., Ph.B., 1934; G. T. S., 1937. D.—Dec., 1937, Bp. Perry for W.M.; P.—June, 1938, Bp. Whittemore. In-c. Gr. Ch., Ludington and S. Jas. Chap., Pentwater, Mich., 1937-40; R. S. Andr. Ch., Big Rapids and In-c. S. Mark's Ch., Newaygo, Mich., 1940-43; Cur. Chr. Ch., Rochester, N.Y., 1943-46.

DUNLAP, Edward Slater (W.), 2629 Garfield St., N.W., Wash. 8, D.C.—Retired, 1945—, b. New York City, Sept. 9, 1876; s. James Daniel Dunlap and Martha Virginia (Taylor). S. Steph., B.A., 1897; N. Y. U., M.A., 1899; G. T. S., 1900. D.—June, 1900, P.—Mar., 1901, Bp. H. C. Potter. m. Edith Woodhill Twiss, July 23, 1900. Mem. Coun. Wash. Cathd.; Lectr. Wash. Cathd., Secy. Archdny. Wash.; Prof. Sacred Studies S. Alb. Cathd. Sch. (boys); Assoc. R. S. John's Ch., Wash., D.C., 1901-27; Can. Wash. Cathd., 1927-45; Exec. Secy., Dio. W., 1939-45. Mem. Cosmos Club, Wash., D.C. Author: Arts, stories and poems.

DUNN, Howard Frederic (Conn.), St. Michael's Rectory, Litchfield, Conn.—R. S. Mich. Ch., 1943—, b. Canton, Minn., Dec. 8, 1901; s. Herbert Dunn and Georgia Mae (Sprague). Ramsay Sch.; H. Sch., St. Paul, Minn.; Un. Minn., B.A., 1926; E. T. S., B.D., 1929; Harv., S.T.M., 1949. D.—June, 1929, Bp. McElwain; P.—Dec., 1929, Bp. Stires. m. Natalie Constance Harriott, June 1, 1931; c. two. Asst. S. Ann's Ch., Brooklyn, N.Y., 1929-31; R. S. Geo. Ch., Lee, Mass., 1931-33; R. Gr. Ch., Windsor, Conn., 1933-43.

DUNN, Joseph Bragg, Died October 17, 1949. For data see Edition 1947.

DUNN, Robert Carleton (Roch.), 185 No. Main St., Canandaigua, N.Y.—R. S. John's Ch., 1944—, b. Port-of-Spain, Trinidad, B.W.I., Apr. 20, 1891; s. Thomas Henry Dunn and Annie (Arrindell). Cordington, Eng.; Auburn Theol. Sem., B.D.; G. T. S., 1902; Webster Un., Ph.D., 1943. D.—May, 1932, Bp. Coley; P.—Dec., 1932, Bp. Fiske. m. Genevieve Bond, Aug. 6, 1934; c. one. In-c. Chr. Ch., Jordan and Emm. Ch., Memphis, N.Y.; In-c. S. Jas. Ch., Pulaski, Emm. Ch., Lacona and Gr. Ch., Mexico, N.Y., 1934-43; Calv. Ch., Homer and S. John's Ch., Marathon, N.Y., 1943-44.

DUNN, Robert Hayes (N.H.), 101 Chapel St., Portsmouth, N.H.—R. S. John's Ch., 1942—, b. Freeport, Ill., Nov. 21, 1896; s. Rev. Charles E. Dunn and Emma M. (Demarest). H. Sch., Phila.; Pr., Litt.B., 1919; U. T. S., 1922. D.—Dec., 1927, P.—June, 1928, Bp. Dallas. m. Sally F. Hening, Oct. 5, 1926; c. three. P-in-c. S. John the Bap., Sanbornville and In-c. Carroll Co. Wk., 1927-36; R. Trin. Ch., Claremont and P-in-c. Ch. Epiph., Newport, N.H., 1936-42. Chrmn. Bd. Exam. Chaps., 1940—; Pres. Stndg. Com., 1947—, Dep. Gen. Conv., 1949. Author: "Old St. John's at Portsmouth," 1947.

DUNNE, Harold Wall (N.J.), 17 Oak Ave., Metuchen, N.J.—R. S. Luke's Ch., 1930—, b. Webster, Mass., Oct. 27, 1898; s. John William Dunne and Katherine (Wall). Morris Hgts. Prep. Sch., Prov., R.I.; Hob., B.A., 1921; E. T. S., 1924. D.—June, 1924, P.—Apr., 1925, Bp. Perry. m. Elizabeth Dunlap Hazard, Aug. 27, 1928; c. three. Cur. Trin. Ch., Newport, R.I., 1925-30.

DUNPHY, William Henry (Pa.), 1625 Locust St., Phila. 3, Pa.—R. S. Mark's Ch., 1942—, b. Boston, Feb. 21, 1900; s. Frank Bradley Dunphy and Phyllis (Dana). Boston Lat. Sch.; Harv., B.A., 1921; G. T. S., 1926; Div. Sch., Chi., 1933-34, Ph.D., 1936; Orthodox Inst., Paris, 1936-37. D.—May, 1926, Bp. Slattery; P.—Dec., 1926, Bp. Garland. Asst. Ch. Gd. Shpd., Rosemont, Pa., 1927; S. Mark's Ch., Phila., 1928; Instr. Dogm. and Moral Theol., Nash., 1928-30, Prof., 1930-33; Chapl. S. Mary's Sch., Peekskill, N.Y., 1934; Tutor Systematic Div., P. D. S., 1937-42. Angl. Repres. 1st Pan-Orthodox Congr. Theol., Athens, 1936; Ecumenical Conf., Oxford and Edinburgh,

1937; Mem. Adv. Cmsn. Ecl.; Pres. Orthodox and Angl. Fellowship; Secy. Com. Study. and Research, For. Chs. Lit. Ed.; "The Living Church," 1931-44. Asst. Ed.; "The American Church Monthly," 1934; Author; "The Living Temple," Contr.; "The Body of Christ," "Liberal Catholicism and the Modern World"; Arts. in; "Theology," "The Christian East," "The Living Church," "The American Church Monthly"; Trans. fr. the Russian of Nicolai Berdyayev's "Dehumaniatsiia Sovremennova Mira"; "The Religious Philosophy of Vladimir Soloviev."*

DUNSTAN, Arthur McCartney (R.I.), 15 Lyndon St., Warren, R.I.—R. S. Mark's Ch., 1945—b. Bermuda, July 30, 1884. Un. Bps. Coll., Lennoxville, P.Q., Can., B.A., 1906. D—Dec., 1907, P—Dec., 1908, Bp. Parker, m. Maud C. Soule, Nov. 12, 1908. P-in-c. S. Mark's Mssn., Grove-ton, N.H., 1908-13; R. Trin. Ch., Tilton and P-in-c. S. Jude's Mssn., Franklin, N.H., 1913-20; Exec. Secy. Dio. N.H., 1920-25; Archd. Dio. N.H., 1925-27; R. S. Thos. Ch., Dover, N.H., 1927-40; R. S. Jas. Ch., No. Providence, R.I., 1940-45. Dist. Secy., 1912-13; Bd. Dioc. Mssns., 1916-20; Dep. Prov. Syn., 1917, 18, 21, 23, 24, 26, 27, 33, 36, 38, 39, 44, 45, 47, 48; Chrmn. Fin. Bd., 1918-20; Dep. Gen. Conv., 1919, 25, 28, 31, 34, 37; Secy. Prov. Syn., 1st Prov., 1938-42.

DUNTON, Leslie DeVore (Ore.), 412 East D St., Grants Pass, Ore.—R. S. Luke's Ch., 1948—b. Falls City, Ore., June 25, 1912; s. James E. Dunton and Mary Ellen (O'Donnell), H. Sch., Portland, Ore.; G. T. S., 1937-38; Un. Ore., B.S., 1938; Ch. Div. Sch. Pac., 1941. D—Mar., 1941, P—Sept., 1941, Bp. Dagwell, m. Alma L. Herman, July 22, 1939; c. two. Vic. Calv. Ch., Seaside and Emm. Ch., Vesper, Ore., 1941-43; Can. S. Steph. Cathd. and City Mssy., Portland, Ore., 1943-44; Actg. R. S. Dav. Ch., Portland, Ore., 1944-46; Vic. All SS. Ch., Hillsboro and Chr. Ch., St. Helens, Ore., 1946; Asst. R. Epiph. Par., Seattle, Wash., 1946-48.

DU PLAN, Austin E. (M.), 825 Court St., Port Huron, Mich.—R. Gr. Ch., 1927—b. Denfield, Ont., Can., Feb. 22, 1895; s. Charles Henry DuPlan and Jennie (Edwards). Huron Coll.; W. Va., B.D.; Amer. Coll. Law, Chi., 1925; Ind., B.Th., 1930. D—1917, P—1919, Bp. of Huron, m. Mary Margaret Hall, Aug. 2, 1921; c. one. R. Chr. Ch., Flint, Mich., 1923-27.*

DUPLESSIS, Emanuel Sedan (Haiti), Rue Révolution, Port-au-Prince, Haiti—D. L'Île de la Gonâve, 1949—b. Port-au-Prince, Dec. 24, 1927; s. Desjardins Vergnaud Duplessis and Augusts (Riché), Lycé. Pétiou; Port-au-Prince, 1949. D—July, 1949, Bp. Voegeli.

DURAND, Harold Arthur (L.I.), 25 W. Centennial Ave., Roosevelt, N.Y.—R. S. Paul's Ch., 1947—b. Jersey City, N.J., May 7, 1911; s. Harry Charles Durand and Mary Charlotte (McMenamy), H. Sch., San Leandro, Cal., West. B.A., 1938; G. T. S., 1941. D—June, 1941, P—Feb., 1942, Bp. Stires, m. Edith V. Lyon, June 15, 1941; c. two. Sem-in-c. S. Lydia's Ch., Brooklyn, N.Y., 1939-41; R. Trin. Ch., Northport, N.Y., 1942-44; R. Ch. Epiph., Brooklyn, N.Y., 1944-45; P-in-c. S. Paul's Ch., Roosevelt and S. Mark's Ch., No. Bellmore, N.Y., 1945-47.

DURANT, Edward Elliot (N.Y.), 228 W. 131st St., New York 27, N.Y.—P-in-c. S. Ambr. Ch. (Harlem), 1928—b. D. June, 1919, P—May, 1921, Bp. Rhinelander. S. Mary's Mssn., Chester, Pa.; P-in-c. S. Luke's, N.Y.C., 1923-25.*

DURELL, Henry Eugene Allston (N.J.), The Forest Ring, Intervale, N.H.—Retired, 1949—b. Renovo, Pa., Feb. 8, 1875; s. Alfred Marcellus Durell and Laura Della (Hamilton), S. Steph. B.A., 1902; G. T. S., 1905; Leh., M.A., 1917. D—June, 1905, P—June, 1906, Bp. Darlington, m. Lillian Felch Cole, Nov. 22, 1905; c. one. Cur. S. Jas. Ch., Lancaster, Pa., 1905-07; R. S. John's Ch., E. Mauch Chunk, Pa., 1907-20; R. Ch. Ascen., Atlantic City, N.J., 1920-49. Asst. Secy. Dio., 1912-20; Mem. Dio. Bd. Rel. Educ., 1913-20; Fin. Secy. Episc. Endowment Fund, 1914-20; Archd. Reading, Pa., Dep. Prov. Syn., Mem. Dio. Bd. Mssn., Chrmn. Cmsn. Ch. Architec. and Mem. Cmsn. Italian Wk., 1915-20; Mem. Prov. Soc. Serv. Cmsn., 1917-20; Mem. Dio. Soc. Serv. Cmsn., 1918-20, all Dio. Be.; Chrmn. Loc. Coms.; Pres. Atlantic Cler., 1932-47; Chief Marshal and Mstr. Ceremonies Gen. Conv., 1934; Dean Atlantic Convoc., 1941-44.

DURKEE, Charles Clarence (Md.), 5603 Main St., Elkridge, Baltimore, Md.—R. Gr. Ch., Elkridge and S. John's Chap., Relay, 1928—b. Waverly, N.Y., Aug. 23, 1877; s. Charles Andrew Durkee and Katharine Louise (McKinny), W. & M., B.A., 1907; V. T. S., 1908. D—June, 1910, P—June, 1911, Bp. Gibson, m. Sue Gordon Lewis, 1910. R. Chr. Ch., Shelbourne Par. and R. Belmont Ch., Cameron Par., Loudoun Co., Va., 1910-12; Trin. Ch., Martinsburg, W. Va., 1912-18; S. Thos. Ch., Oakmont, Pa., 1918-25; S. Jas. Ch., Westport, Md., 1925-28. Rgrstr. Dio. Pa., 1922-25; Dean Convoc., Annapolis, 1944.*

DURRANT, Henry Lester. Died March 26, 1948. For data see Edition 1947.

DU TEIL, Claude Francis (Hon.), 1678 Hoolulu St., Wahiawa, Oahu, T.H.—Vic. S. Steph. Ch. in the Fields, 1949—b. Wichita, Kan., July 1, 1920; s. Claude Damuth Du Teil and Deborah Christine (Zimmerman), H. Sch., Wash., D.C.; Ga. Inst. Tech., B.S. (C.E.), 1943; V. T. S., B.D., 1949. D—June, 1949, Bp. Craighill; P—Dec., 1949, Bp. Kennedy, m. Roberta Maxwell Richardson, May 31, 1946; c. one.

DUTTON, George Fleming (W.N.Y.), 111 Temple St., Fredonia, N.Y.—R. Trin. Ch., Fredonia and P-in-c. All SS. Mssn., Sinclairville, 1947—b. Rochester, N.Y., Aug. 21, 1915; s. George Frederick Simpson Dutton and Lucy Ball (Fleming), H. Sch., Rochester; Un. Roch., B.A., 1938; E. T. S., B.D., 1941. D—June, 1941, P—Feb., 1942, Bp. Reinheimer, m. Margaret Rose Westlake, May 2, 1942; c. three. R. S. Paul's Ch., Montour Falls and S. John's Ch., Catharine, N.Y., 1942-43; R. Chr. Ch., Albion and S. Paul's Ch., Holley, N.Y., 1943-47. Author: "History of Christ Church, Albion, N.Y. 100th Ann."

DUTY, Maximo Felix (S.H.B.)—D—June, 1893, Bp. Whitaker; P—Dec., 1894, Bp. Nelson. S. Aug. Ch., Savannah, Ga., 1893; S. Phil. Ch., Richmond, Va.; Emm. Ch., Memphis, Tenn.; S. Matt. Ch., Wilmington, Del.; S. Barn. Ch., Brooklyn, N.Y.*

DUVALL, Lindsay Opie (P.), 2019 - 10th St., Monroe, Wis.—Vic. S. Andr. Ch., 1949—b. Wash., D.C., July 17, 1906; s. Charles Raymond Duvall and Carrie (Opie), H. Sch., Wash.; Geo. Wash. Un., B.A., 1930; G. T. S., 1930-32; Un. So., B.D., 1933. D—June, 1933, Bp. Davenport for W.; P—May, 1934, Bp. Freeman. Asst. Trin. Ch., Wash., D.C., 1933-34; Asst. Lake Shore Mssn. Field, No. Girard, Pa., 1934-35; R. S. John's Ch., Pittsburgh, 1935-36; P-in-c. Ch. Atone, Carnegie, Pa., 1937-40; P-in-c. S. Mary's Meml. Ch., Pittsburgh, 1940-48. Author: "The Opie Family of Northumberland County, Virginia," Va. Mag. Hist. and Biogr., 1946.

DWYER, John Linton (Ma.), 7 King St., Taunton, Mass.—R. S. John's Ch., Taunton and P-in-c. S. Paul's Ch., No. Dighton, 1930—b. Pictou Co., N.S., Oct. 2, 1885; s. Smith Dwyer and Catherine (Cavanagh), Un. King's Coll., Windsor, N.S., 1912. D—1912, Bp. of N.S.; P—1913, Bp. Perry, m. Martha MacQuarrie, Sept., 1913; c. three. S. Luke's and S. Mart. Chs., Pawtucket, R.I.; R. Gr. Meml. Chap., Phillipsdale and Holy Nativ. Seconk, R.I., 1917-23; Trin. Ch., Shelburne, Vt., 1923-27; S. Luke's Ch., Fall River, Mass., 1927-30.*

DYSON, Leo Walker (Spok.), Box 666, Richland, Wash.—Vic. All SS. Ch., 1947—b. Seneca Falls, N.Y., Feb. 13, 1915; s. Joe W. Dyson and Frances M. (Toomey), Mynderse Acad., Seneca Falls; DuBose Meml. Ch., Trng. Sch. D—Nov., 1942, Bp. Peabody; P—Nov., 1943, Bp. Cross, m. Ruby M. Howard, May 1, 1942; c. three. Vic. S. Paul's Ch., Kennewick, Ch. Our Sav., Pasco and S. Matt. Ch., Prosser, Wash., 1943-47.

E

EADS, Charles Carroll (Md.), Rock Spring Parish Rectory, Forest Hill, Md.—R. Chr. Ch., Rock Spring and Holy Cross Ch., The Rocks and P-in-c. Gr. Chap., Hickory, 1949—b. Baltimore, Md., Jan. 14, 1924; s. John McClelland Eads and Rosina Naomi (Cooper), Baltimore City Coll.; Un. Md., B.A., 1947; V. T. S., B.D., 1947. D—Mar., 1947, P—June, 1948, Bp. Powell, Cur. Ch. Ascen. and Prince of Peace, Baltimore, Md., 1947-49.

EARP, Ernest Charles (Pa.), The Rectory, Bryn Mawr, Pa.—R. Ch. Redem. and Can. Chr. Ch. Cathd., 1929—b. Leeds, Yorks, Eng., Sept. 8, 1882; s. Joseph James Earp and Emily (Leng), Br. Sch., Pontefract, Eng.; Un. Tor.; Wyc., L.Th., 1907; Un. Pa., S.T.D., 1939; P. D. S., D.D., 1939. D—1906, P—1906, Archbp. of Tor. m. Jessie Batty, Aug. 17, 1908; c. two. Cur. S. Paul's Ch., Tor., 1906-09; R. Gr. Ch., Regina, Can., 1910-14; Chapl. Can. Exped. Forces, 1915-18; Preceptor Par. Ch., Hull, Eng., 1919-21; R. S. Thos. Ch., St. John's, Nfld., 1921-23; Can. Res. S. John's Cathd., Saskatoon, 1923-25; R. Hamilton Par., Bermuda, 1925-29.*

EARP, Joseph Holland (Del.), 20 Brandywine Blvd., Wilmington 274, Del.—Retired and Hon. Can. Cathd. Ch. S. John, 1945—b. Warrenton, Mo., July 23, 1871; s. Rev. John Evanson Earp and Ella Glover (Pulliam), Pub. Schs., Greencastle, Ind.; DePaww; Sw. Coll., Winfield, Kan., D.D., 1939; Drew Theol. Sem., B.D., 1894; G. T. S. D—Dec., 1901, P—June, 1902, Bp. Talbot, m. Eva Blanche Pheneagar, Mar. 5, 1896. Asst. S. Jas. Ch. and Vic. S. Jas. Chap., Lancaster, Pa., 1901-03; Min. Trin. Ch., Steelton, Pa., 1903-04; S. Jas. Ch., Downingtown, Pa., 1904-11; Asst. Ch. Holy Apos., Phila., 1911-14; R. Meml. Ch. S. Paul, Phila., 1914-19; R. Imm. Ch., New Castle, Del., 1919-39; Can. Res. Cathd. Ch. S. John, Wilmington, Del., 1939-45. Dep. Gen. Conv., 1928; Secy. Stndg. Com.; Secy. annual Conv. Author: Arts. in various books and mags.

- EASLEY, Alexander Hufford** (Va.), 415 10th St., N.W., Charlottesville, Va.—P-in-c. Trin. Ch., Charlottesville, S. Mary's Ch., Berryville and S. Paul's Ch., Gordonsville, 1948—; b. Nov. 19, 1918. D—June, 1944, P—June, 1945, Bp. W. R. Mason. M-in-c. S. Mary's Ch. and Tchr. W. T. B. William Norm. Sch., Berryville, Va., 1944-46; Prin. John Moncre Sch., Millers Tavern, Va., 1946-48.*
- EASLEY, Philip Ayres** (L.A.), 104 Park Ave., Mt. Vernon, N.Y.—b. Maryland, 1885; s. James Warren Easley and Anna (Matthews). Clark Un., B.A., 1905; Drew Theol. Sem., B.D., 1908. D—Nov., 1915, P—May, 1916, Bp. Perry. m. Martha Wright Turner, 1910. Cur. Gr. Ch., Providence, R.I., 1915-16; M-in-c. same, 1916; Cur. S. Jas. Ch., N.Y.C., 1916-17; R. S. Matt. Ch., Grand Junction, Colo., 1917-19; R. S. Steph. Ch., Hollywood, Cal., 1919-47.*
- EASTBURN, Albert William** (N'k.), 707 Washington St., Hoboken, N.J.—R. Trin. Ch., 1949—; b. Bradford, Eng., Mar. 3, 1888; s. Frederick Jowett Eastburn and Hannah (Miller). Board Sch., Halifax and Bradford; Halifax Tech.; Tem.; P. D. S., 1926. D—May, 1926, P—June, 1928, Bp. Garland. m. Nora E. Mossman, June 23, 1926; c. two. Cur. Gloria Dei Ch., Phila., 1926; Padre, Toc. H., U. S. A., 1926-29; R. S. Barn. Ch., Kensington, Phila., 1929-41; R. Gr. Ch. Hulmeville, Pa., 1941-45; R. Chr. Ch., Eddington, Pa., 1945-48.
- EASTBURN, Fordyce Elmer** (Cal.), 1308 Rosewood St., San Carlos, Cal.—Vic. Epiph. Msn., 1947—; b. Hedrick, Ia., May 14, 1905; s. William Winfield Eastburn and Mary Ellen (Stephenson). H. Sch., Sigourney, Ia.; Un. Ia.; Tabor Coll., B.A., 1927. D—Jan. 1934, P—Apr., 1935, Bp. Longley. m. Emma Katherine Bentzinger, Sept. 11, 1927; c. three. Cur. S. Paul's Ch., Des Moines, 1934-35; P-in-c. S. John's Ch., Vail, Trin. Ch., Denison and S. Paul's Ch., Harlan, Ia., 1935-38; Cur. Chr. Ch., Houston, Tex., 1938-41; P-in-c. Trin. Cathd., Little Rock, Ark., 1941-42; R. Calv. Ch., Sedalia and P-in-c. Chr. Ch., Warrensburg, Mo., 1942-45; R. S. Jas. Ch., Del Rio and P-in-c. S. Andr. Ch., Brackettville, Tex., 1945-47; Assoc. R. S. Pet. Ch., Redwood City, Cal., 1947.
- EASTBURN, Walter Carroll** (Be.), 220 Montgomery Ave., West Pittston, Pa.—R. Trin. Ch., 1948—; b. Phila., May 6, 1887. Pub. Schs.; Br. Prep.; W. & M.; V. T. S., 1923. D—Sept., 1924, P—Sept., 1927, Bp. Davenport. m. Deane Jellis Scott, June 24, 1925. In-c. Chr. Ch., Stevensville, Md.; R. S. Paul's-by-the-Sea, Ocean City, Md., 1926-30; R. S. Luke's Par., Church Hill and S. Andr. Ch., Sudlersville, Md., 1930-48; R. No. Kent Par., Millington and S. Clem. Par., Massey, Md., 1944-48.
- EASTER, George Hughlett** (Mo.), 1244 Union Blvd., St. Louis 13, Mo.—R. Ch. Holy Apos., 1948—; b. Niagara Falls, N.Y., Jan. 16, 1921; s. George J. Easter and Margaret Hanson (Richardson). H. Sch., Niagara Falls; Oberlin, B.A., 1942; Ya. Div., 1942-43; E. T. S., S.T.B., 1945. D—June, 1945, Bp. Davis; P—Apr., 1946, Bp. Reinheimer for W.N.Y. m. Ruth Winifred Eaton, July 15, 1944; c. one. Vic. Ch. Redeem. and R. S. Steph. Ch., Niagara Falls, N.Y., 1945-47; Can. Chr. Ch. Cathd., St. Louis, Mo., 1947-48.
- EASTMAN, Eric Ingram** (N.Y.), Office of the Chaplain, Fort Ord, Cal.—Chap. U. S. A., 1941—; b. Auburn, N.Y., Dec. 8, 1907; s. Rev. Frederic Solomon Eastman and Frances Augusta (Johnson). Akron Un.; Ken.; Mt. Union Coll., B.A.; V. T. S., Montreal Dioc. Theol. Coll., L.P.B., 1935. D—June, 1935, Bp. Page for Sask.; P—June, 1936, Bp. of Montreal. m. Augustine Elizabeth Case, Oct. 17, 1943. Cur. S. Tim. Chap., Jackson, Mich., 1936-38; R. S. Thos. Ch., Detroit, 1938-39; M-in-c. S. Andr. Ch., Hartsdale and S. Martha's Ch., No. White Plains, N.Y., 1940-41.
- EASTMAN, Forrest Leavitt** (R.I.), Mendon Rd., Ash-ton, R.I.—R. S. John's Ch., Ashton and Emm. Ch., Manville, 1946—; b. Ashland, N.H., May 18, 1897; s. Charles Alvin Eastman and Laura Ellen (Perkins). D—Nov., 1926, P—Nov., 1927, Bp. Dallas. m. Alice Ellen Girardet, Aug. 6, 1930; c. five. P-in-c. Ch. Epiph. Newport, N.H., 1927-29; R. S. Pet. Ch., Drewsville, N.H., 1929; P-in-c. S. Luke's Ch., Woodsville, N.H., 1929-45; P-in-c. Ch. Epiph., Lisbon, N.H., 1934-45.
- EASTMAN, Frederic John** (W.N.Y.), 22 1st St., Westfield, N.Y.—R. S. Pet. Ch., 1942—; b. Massena, N.Y., Sept. 7, 1905; s. Rev. Frederic Solomon Eastman and Frances Augusta (Johnson). Mt. Union, Alliance; Un. Akron, B.A., 1926; V. T. S., B.D., 1930. D—June, 1930, Bp. H. St. G. Tucker; P—June, 1935, Bp. Page. m. Margaret Kidd Parke, Sept. 28, 1935; c. two. Tchr. Mahan Sch., China. Asst. S. Pet. Ch., Akron, O., 1930-35; Lectr. "Religious Art," Colleges of Midwest, 1933-34; Asst. S. Paul's Ch., Jackson, Mich., 1935-37; Asst. Secy. S. Phil. Soc. Preaching Mssns., 1937-38; R. S. Mary's-on-the-Hill, Buffalo, N.Y., 1938-42. Author: "Pictures That Teach," Booklet: "Proportionate Giving." Pamphlet.
- EASTMAN, Frederic Solomon** (O.), West Stockbridge, Mass.—Retired, 1940—; b. Minden, Ont., Nov. 30, 1871; s. Benjamin Eastman and Sarah Whittle (Theobault). Montr. Dioc. Theol. Coll., 1896; Auburn Theol. Sem., B.D. D—1896, P—1896, Abp. Bond. m. Frances Augusta John-
- son, 1900; c. three. Eastman, Can., 1896; Chr. Cathd., Montreal, 1897; Globe and So. Pac., Mssn., Ariz., 1899-1901; Massena, N.Y., 1902-07; S. Steph. Ch., New Hartford, N.Y., 1904; S. John's Ch., Auburn, N.Y., 1908; R. Gr. Ch., Carthage, N.Y., 1921; Ch. Our Sav., Salem, O., 1921-24; R. S. Pet. Ch., Akron, O., 1924-40. Secy. Treas. S. Phil. Soc. Author: Pamphlets, "Analysis of the Bible"; "Some Events and Doctrines Connected with the Bishop of Rome"; "Analysis of Church History"; "First Step Instructions"; Church Dictionary.
- EASTMAN, Reginald Wells** (Va.), Gloucester, Va.—R. Ware Ch., 1942—; b. Whitefield, N.H., Aug. 23, 1903; s. Edson Wells Eastman and Georgia E. (Burns). H. Sch., Whitefield; Middlebury Coll., B.A.; G. T. S., 1 yr.; P. D. S., 1928. D—June, 1928, Bp. Dallas; P—Jan., 1929, Bp. Darst. m. Isabelle Hoffer, June 11, 1930. R. S. Mary's Ch., Gatesville, S. John's Ch., Winton, S. Pet. Ch., Sunbury and S. Barn. Ch., Murfreesboro, N.C., 1928-30; R. Galilee Ch., Virginia Beach and Eastern Shore Chap., Oceana, Va., 1930-40; R. Ch. Redeem., Sarasota, Fla., 1940-42. Trust. Tidewater Coun., B.S.A., 1937; Bd. Dioc. Camp So. Va., 1938; Mem. Cmssn. Ch. Mus., So. Va., 1938; Del. Syn. Prov. Sewanee, 1941; Faculty Dioc. Summer Conf., 1943; Dean same, 1945; Chrmn. same, 1946-47; Adv. Dioc. Youth Cmssn., 1944-45; Mem. Dioc. Bd. Rel. Educ., 1944-47; Bd. Trust. Chr. Ch. Sch., 1944-46; Mem. Dioc. Camp Com., 1945-46; Va. Rep. Ch. Com. So. Rur. Life Coun., 1945-46; Dioc. R. A. F. Com., 1945-46; Chrmn. Dioc. Ch. Mus. Cmssn., 1945-46; Mem. Rur. Ch. Com., 1946; Mem. Dioc. Plan Action Coun., 1946. Pres. Rotary Club, Va. Beach, Va., 1940; Dean Rappahannock Valley Coun., 1947-49; Exec. Com. Dioc. Mssy. Soc., 1947-49; Faculty, Kanuga Conf., Hendersonville, N.C., 1949—.
- EASTON, Burton Scott** (N.Y.), 3rd Ave. & 183rd St., New York 57, N.Y.—Prof. Emerit. G. T. S., 1949—; b. Hartford, Conn., Dec. 4, 1877; s. Morton William Easton and Maria Stille (Burton). Un. Pa., B.S., 1898, Ph.D., 1901; P. D. S., 1906, B.D., 1910, Th.D.; Un. Glasgow, D.D., 1935. D—May, 1905, Bp. Nicholson; P—Dec., 1905, Bp. White. m. Marian Pyott, Sept. 8, 1908. Prof. N.T., Nash. House, 1905-11; Prof. N.T., W. T. S., 1911-19; Prof. Lit. and Interpretation N.T., G. T. S., 1919-49. Author: "The Teaching of St. Paul," 1919; "Christ and His Teaching," 1922; "The Gospel According to St. Luke," 1926; "The Gospel Before the Gospels," 1928; "Christ in the Gospels," 1930; w. Bp. Fiske, "The Real Jesus," 1929; "The Apostolic Tradition of Hippolytus," 1934; "The Purpose of Acts," 1936; "What Jesus Taught," 1938; w. H. C. Robbins, "The Eternal Word in the Modern World," 1937 and "The Bond of Honour," 1938; Tech. Monographs in various periodicals. Ed. and Contr.: "The Outline of Christianity," 1926; Ed. and Contr.: Internat. Standard Bible Encyclopedia; Joint Ed.: Anglican Theological Review, "Pastoral Epistles," 1947.
- EATON, David Thurber** (Mo.), 405 E. High St., Jefferson City, Mo.—R. Gr. Ch., 1941—; b. Nashua, N.H., Feb. 24, 1899; s. Elmer Winfield Eaton and Sarah (Thurber). H. Sch., Nashua; Harv., B.A., 1921; E. T. S., B.D., 1924. D—May, 1924, P—May, 1925, Bp. Lawrence. m. (1) Georgiana Belden (dec.), Apr. 14, 1928; (2) Virginia Dodson, June 11, 1939; c. two. Asst. Emm. Ch., Cleveland, O.; Asst. Calv. Ch., N.Y.C., 1928-31; R. Ch. Holy Comf., Burlington, N.C., 1931-40; Vic. Trin. Ch., Thermopolis, Wyo., 1941.*
- EBERT, Herman** (Me.), Millinocket, Me.—R. S. Andr. Ch., 1944—; b. New York City, May 23, 1898; s. Herman Ebert and Marietta (Battersby). H. Sch., N.Y.C.; DuBose Meml. Ch. Trng. Sch., 1926; V. T. S., D—Oct., 1926, P—May, 1927, Bp. Fiske. P-in-c. S. Alb. Ch., Syracuse, N.Y., 1929-30; R. Chr. Ch., Willard, N.Y., 1930-31; Fell. Coll. Prchr., 1931-32; City Mssn. Soc., N.Y.C., 1934-40; P-in-c. S. Andr. Ch., Millinocket, Me., 1940-44.
- ECCLES, George Warrington**, Died June 23, 1947. For data see Edition 1947.
- ECCLESTON, William Cecil** (W.N.Y.), 275 Summit Ave., Buffalo, N.Y.—R. S. Mary's Ch., 1949—; D—1926, Bp. of Montreal; P—1927, Bp. of Quebec. R. S. Steph. Ch., Niagara Falls, N.Y., 1947-49.*
- ECHOLS, Robert Bonner** (Va.), 3416 E. Broad St., Richmond 23, Va.—R. S. John's Ch., 1942—; b. Atlanta, Ga., May 6, 1893; s. John Warnock and Mary Lou Echols. Pub. Schs., Atlanta and Wash., D.C.; Un. Ga.; Harv.; Un. Cal.; Ch. Div. Sch. Pac., 1929. D—May, 1930, P—July, 1932, Bp. Jenkins. m. Mary Bedinger, Feb. 2, 1918; c. three. Asst. S. Paul's Ch., San Francisco, 1928-29; M-in-c. Lincoln Co. Mssns., Nev., 1929-34; Vic. S. Luke's Ch., Weiser and S. Jas. Ch., Payette, Ida., 1934-42.*
- ECKEL, Edward Henry** (Ok.), 12 E. 24th St., Tulsa 5, Okla.—R. Trin. Ch., 1930—; b. Newport, Del., Apr. 23, 1890; s. Rev. Edward Henry Eckel and Anna Todd (Reynolds). H. Sch., St. Joseph, Mo.; Un. Mo.; Oxon, B.A., 1913; G. T. S., S.T.B., 1915, S.T.D., 1947. D—June, 1914, P—Dec., 1914, Bp. Partridge. m. Emily Hewson Pope, Apr. 30, 1927. R. Chr. Ch., Warrensburg, Mo., 1914-16; Cur. Ch. S. John-the-Evang., St. Paul, Minn., 1916-18; R. S. Paul's-on-the-Hill and Epiph. Ch., St. Paul, Minn.,

1918-29. Exam. Chapl., 1922-29; Mem. Bp. and Direc., 1924-29; Dioc. Exam. Chapl., 1930-46; Dep. Gen. Conv., 1931, 40, 43, 46, 49; Mem. Dioc. Cathd. Chapt., 1934—; Pres. Stndg. Com., 1948— Chapl. 206th Int., N.G., 1918-26.

ECKEL, Frederick Lewis, Jr. (U.S.C.), P. O. Box 154, Greenville, S.C.—Assoc. R. and Dir. Rel. Educ. Chr. Ch., 1948— b. Brooklyn, N.Y., Feb. 6, 1910; s. Frederick Lewis Eckel and Grace Edna (Coggins) H. Sch., Brooklyn; S. Steph., B.A., 1932; S.W. T. S., S.T.B., 1935. D—June, 1935, Bp. McElwain for Long Island; P—Mar., 1936, Bp. Larned, m. Helen Hopkins Charlton, Jan. 18, 1936; c. one. P-in-c. Assoc. Mssns. S. John's Ch., Wyandanch, L.I., 1935-44; S. Mark's Ch., Medford, L.I., 1935-38; Ch. Redeem., Mattituck, L.I., 1937-38; Chr. Ch., Port Jefferson, L.I., 1937-38; P-in-c. S. John's Ch., Center Moriches, L.I., 1935-44; S. Andr. Ch., Mastic Beach, L.I., 1936-44; S. Andr. Ch., Yaphank, L.I., 1937-38 and 1940, 44; S. John's Ch., Oakdale, L.I., 1940-44; R. S. Paul's Ch., Owego, N.Y., 1944-48.

ECKEL, Malcolm William (A.), 20 Squitchee Lane, Oxford, Eng.—Grad. Stdt. Oxon., 1948— b. East Orange, N.J., Oct. 11, 1912; s. Fred Eckel, Jr. and Edith Amelia (Madison) H. Sch., Albany, N.Y.; Hob., B.A., 1938; V. T. S., B.D., 1941. D—June, 1941, P—Dec., 1941, Bp. Oldham. m. Mary Constance Winchester, June 3, 1945. Asst. R. Gr. Ch., Stamford, N.Y., 1941; R. Ch. Our Sav., Lebanon Springs, N.Y., 1941-43; Chapl. U. S. N. R., 1943-46; Chapl. Darrow Sch., New Lebanon, N.Y., 1941-43 and 1946-48; Asst. Hdmstr. same, 1946-48.

ECKER, Austin Joseph Tristram (M.), 1950 Trumbull Ave., Detroit 16, Mich.—Chapl. City Mssn. Soc., Mariner's Ch., 1947—; R. S. Pet. Ch., 1948— Nash. D—May, 1932, P—June, 1933, Bp. Ivins. Cur. S. Matt. Ch., Kenosha, Wis.; Asst. Chapl. S. Kath. Sch., Davenport, Ia., 1933-36; Chapl. S. Steph. Un. Chap. and In-c. S. Paul's Ch., Sparks and S. Steph. Ch., Reno, Nev., 1936-37; Stdt. Sch. Applied Rel., Cincinnati, O., 1937-38; R. Trin. Ch., Washington, Pa., 1938-47.*

ECKMAN, William, S.S.J.E. (C.), 2514 W. Thorndale Ave., Chicago 45, Ill.—Vic. S. Francis Ch., 1947— b. Water Valley, Miss., Apr. 20, 1895; s. Aldus Eckman and Julia Anna (Welmering) Pub. Schs., St. Louis; N.W., B.A., W. T. S., S.T.M., 1918. D—June, 1932, P—Dec., 1932, Bp. Fawcett. Asst. Trin. Ch., St. Louis; Asst. Ch. S. John Evang., Boston, 1933-36; On Staff Ch. S. Mary-the-Virg., N.Y.C., 1936-39; P-in-c. Mssn. House, S.S.J.E., Boston, 1939-42; P-in-c. S. Agnes' Ch., Wash., D.C., 1942-46. Warden Sisters of S. Anne, Arlington Hights., Mass., 1939-46; Warden Sisters of S. Anne, Wuchang, China, 1946—.

EDDEN, James Archibald Leonard (Ga.), New Orleans Personnel Center, Camp Leroy Johnson, New Orleans 12, La.—Chapl. U. S. A., 1943— b. Aug. 8, 1911. D—June, 1936, P—May, 1937, Bp. of Nassau. m. Fannie Elizabeth Branch, Aug. 8, 1935. R. S. Athan. Ch., Brunswick, Ga., 1941-43.*

EDDY, Condit Nelson (C.N.Y.), 21 Vermont Ave., Binghamton, N.Y.—R. Chr. Ch., 1945— b. Sidon, Syria, June 17, 1890; s. Rev. William King Eddy and Elizabeth Mills (Nelson) Wooster Acad.; Peekskill Milit. Acad.; Pr., B.A., 1912; Auburn Sem.; G. T. S., 1918. D—June, 1918, P—Jan., 1919, Bp. Fiske. m. Erma Estella Hazel, Oct. 28, 1919; c. three. Tchr. Girard Inst., Sidon, Syria, 1913; Tchr. Peekskill Milit. Acad., 1916-17. P-in-c. S. John's Ch., Big Flats, S. Matt. Ch., Horseheads and S. John's Ch., Elmira Heights, N.Y., 1918-21; R. S. John's Ch., Auburn and P-in-c. S. Luke's Ch., Cayuga, N.Y., 1921-26; Chapl. Episc. Stdts., Pr., 1926-27; R. S. Paul's Ch., Watertown, N.Y., 1927-45.

EDDY, William Alfred, Jr. (W.), Oak Ave., La Plata, Md.—D-in-c. Port Tobacco Par., 1949— b. Princeton, N.J., Feb. 26, 1921; s. William Alfred Eddy and Mary (Garvin) Hotchkiss Sch., Lakeville, Conn., Pr., B.A., 1942; G. T. S., S.T.B., 1949. D—June, 1949, Bp. Dun. m. Anne MacGregor Robinson, June 15, 1946; c. two.

EDE, Bert F. A. (M.), 11728 W. Outer Drive, Detroit 23, Mich.—R. S. Jas. Ch., 1948— b. Jan. 30, 1892. D—Dec., 1946, Bp. Creighton; P—June, 1947, Bp. Emrich. m. Sept. 15, 1915; c. one. D-in-c. Chr. Ch., Henrietta, Mich., 1946-48.

EDELBLUTE, Lucius Aaron (N.Y.), 360 W. 28th St., New York 1, N.Y.—Retired, 1950— b. No. Vernon, Ind.; s. Lucius Samuel Edelblute and Caroline (Redman) Ken., B.A., 1904; Colmb., M.A., 1908; G. T. S., 1907. D—Dec., 1907, P—June, 1908, Bp. Greer. Asst. Ch. Ascen., N.Y.C., 1907; Asst. S. Pet. Ch., N.Y.C., 1907-14; R. S. Geo. Ch., Williamsbridge, N.Y.C., 1914-18; R. Ch. Holy Apos., N.Y.C., 1918-50. Author: "One Hundred Years in Chelsea"—Holy Apostles.

EDENBORG, Henry Ernest (Ma.), 34 Wildwood St., Winchester, Mass.— b. Hyde Park, Boston, Nov. 26, 1879; s. John Edenberg and Sophia (Wall), Trin.; Harv.; E. T. S., B.D., 1908. D—May, 1908, Bp. Lawrence; P—Dec., 1908, Bp. Anderson. m. Mary Mildred Gray, Oct. 29, 1913; c. one. Vic. S. Edm. Ch., Chicago, 1908; Dir. Chi-

cago Homes for Boys, 1908; R. S. Ann's Ch., Revere, Mass., 1911-13; S. Andr. Ch., New Bedford, Mass., 1913-19; R. S. Mary's Ch., Dorchester, Boston, 1919-47; Chapl. Boston City Hosp. and Mass. Meml. Hosp.

EDER, Charles Eduard (Pa.), 224 Gowen Ave., Mt. Airy, Phila., 19 Pa.—R. Gr. Ch., 1925— b. Phila., Mar. 31, 1887; s. John Frederick and Josephine Katherine Eder. H. Sch., Camden, N.J.; S. Steph. Coll., B.A., 1911; G. T. S., 1914; Un. Pa., M.A., 1917; Tem., D.D., 1937. D—June, 1914, Bp. Gray for N.J.; P—May, 1915, Bp. Rhineland; m.; c. two. Cur. S. Mart.-in-the-Fields, Phila.; P-in-c. S. Luke's Ch., Kensington, Phila.; Chr. Ch., Ridley Park, Pa., 1918-25. Mem. Phi Beta Kappa.

EDER, Craig Eduard (W.Va.), White Sulphur Springs, W.Va.—P-in-c. S. Thos. Ch., White Sulphur Springs and Emm. Ch., Oakhurst, 1947— b. Ridley Park, Pa., Sept. 6, 1919; s. Rev. Charles Eduard Eder and Wilhelmina Frederica (Schweikhardt) Wm. Penn Charter Sch., Harv., B.A., 1942; V. T. S., B.D., 1944. D—June, 1944, Bp. Hart; P—Jan., 1945, Bp. Dun. Asst. Min. All SS. Ch., Chevy Chase, Md., 1944-47.

EDINGER, Charles Emanuel (M.), 540 W. Woodland Ave., Ferndale, Mich.—R. S. Luke's Ch., 1937— b. Knox, Ind., Aug. 1, 1890; s. C. E. Edinger and Cora Adell (Bonner) Hillsdale Coll., Mich., B.A., 1912, B.Ped., 1912; E. T. S., B.D., 1915. D—June, 1916, P—Feb., 1917, Bp. Williams. m. Mildred Ruth Reed, Aug. 18, 1915. Stdt. Lay-R. Trin. Ch., Hudson, Mich., 1913-14 (summers); S. Mary's Chap., Barnstable, Mass. (winters), 1913-14; S. Gabr. Ch., Marion, Mass., 1914-15; Lay-R., Ch. Gd. Shpd., Onaway, Mich., 1915-16; R. Chr. Ch., Henrietta, Mich., 1916-19; Chr. Ch., E. Tawas, Mich., 1919-37.*

EDLER, John Richard (L.I.), 7 Aberdeen Dr., Huntington, N.Y.—P-in-c. Gr. Ch., Huntington and Mssnr. Archdnry. Suffolk, 1949— b. Brooklyn, N.Y., June 16, 1924; s. George Olaf Edler and Frances Croly (Goodfellow) H. Sch., Brooklyn; Trin., B.A., 1945; Berk., S.T.B., 1948. D—Mar., 1948, P—Dec., 1948, Bp. De Wolfe. m. Jean Evelyn (Palmer), June 4, 1949. P-in-c. Ch. Redeem., Mattituck and S. Mary's Ch., Hampton Bays, N.Y., 1948-49.

EDMUNDS, Ernest Frederick (O.), 53 Linden Ave., Niles, O.—R. S. Luke's Ch., 1943— b. Auckland, N.Z., July 7, 1899; s. William George Edmunds and Sarah Elizabeth (Clark) Gram. Sch., Auckland; Ob., B.A., 1925, B.D., 1929. D—Sept., 1942, P—Mar., 1943, Bp. B. D. Tucker. m. Ruth Sikes Ennis, Sept. 12, 1925. Tchr. Bible E. Northfield Sem., 1931-33; Pastor Congr. Chs., 1933-41. Asst. R. Chr. Ch., Warren, O., 1942-43.

EDSALL, Samuel Harmon (Roch.), 528 So. Main St., Geneva, N.Y.—R. Trin. Ch., 1922— b. Chicago, Jan. 28, 1892; s. Rt. Rev. Samuel Cook Edsall and Grace (Harmon) Shattuck; Trin., B.A., M.A.; S. Div. Sch., 1918; Hob., D.D., 1943. D—Dec., 1917, P—Sept., 1919, Bp. McElwain. m. Margorie Root Gillett, 1922; c. one. Mem. Stndg. Com., 1932-38 and 1940; Exam. Chapl., 1932-46; Pres. same, 1945; Alt. Gen. Conv., 1934; Del. Prov. Syn., 1938, 39; Dep. Gen. Conv., 1940, 43, 46, 49; Mem. Dioc. Exec. Coun., 1940.*

EDWARDS, Charles Frederick (Ia.), 310 River St., Decorah, Ia.—Mssy. Gr. Ch., Decorah, Gr. Ch., Cresco and Ch. Sav., Clermont, 1938— b. Chester, Eng., Feb. 7, 1876; s. John B. Edwards and Georgia (McMullen) Summer Schs., Colmb., 1900-01; E. T. S., B.D., 1906. D—June, 1906, P—May, 1907, Bp. Vinton. m. Mary Elizabeth Faunce, 1914; c. two. R. Emm. Ch., Winchendon, Mass., 1906-10; Asst. S. Ann's Ch., Bronx, N.Y.C., 1910-11; Vic. Epiph. Chap., Wash., D.C., 1911-17; R. S. Jas. Ch., Macon, Mo., 1917-24; R. S. John's Ch., Cedar Rapids, Ia., 1924-38.

EDWARDS, Dean Royster (Minn.), R.F.D. #3, Hastings, Minn.—R. S. Paul's Ch.—on the Hill, 1946— b. Maize, Kan.; s. James B. Edwards and Eliza F. (Royster) Pub. Schs., Garden City and Pittsburgh, Kan.; Kan. St. Tchrs. Coll., 1921-24; G. T. S., S.T.B., 1929. D—Apr., 1928, Bp. Wise; P—Oct., 1928, Bp. Campbell for Kan. m. Margaret Mitchell, 1928; c. three. Cur. S. Luke's Chap., Trin. Par., N.Y.C., 1928-29; R. Gr. Ch., Chautau, Kan., 1929-30; Mssy. P. Dist., Okla., 1931-36; R. Ch. Holy Commun., Maywood, Ill., 1936-41; R. S. Pet. Par., Peekskill, N.Y., 1941-46.*

EDWARDS, Edgar Van Wright (Har.), 114 W. Ferdinand St., Manheim, Pa.—Vic. S. Paul's Ch., Manheim Hope Ch., Mt. Hope and Bangor Ch., Churchtown, 1943— b. Tarboro, N.C., Mar. 9, 1882; s. Walter James Edwards and Susan Rachael (Barnes) Pub. Sch., Tarboro; Br. Prep.; Tem.; P. D. S., 1911. D—June, 1911, Bp. Mackay-Smith; P—June, 1912, Bp. Rhineland. m. Lillie Marion Gibbs, July 12, 1912; c. two. Royersford, Pa., 1911-16; Cur. Holy Trin. Ch., Phila., 1917-20; Marion and Mullins, S.C., 1920-21; Gen. Mssy. Horse Creek Valley, Graniteville, S.C., 1921-27; M-in-c. Atmore, Brewton, Evergreen, Monroeville and S. Ann's, S. John's and S. Mary's Ind. Mssns. near Atmore, Ala., 1927-43.*

EDWARDS, Evan Alexander (S.F.), 140 4th St., No. St. Petersburg 4, Fla.—R. S. Pet. Ch., 1927— R. M.,

B.A., 1904; Va., M.A., 1905. D—June, 1900, P—Dec., 1901, Bp. Satterlee. Asst. Trin. Ch., Washington, D.C., 1900; Trin. Ch., Collington, Md., 1901; Gr. Ch., Bath, Me., 1904; Trin. Ch., Baltimore, 1906; S. Tim. Ch., Wilson, N.C., 1909; Trin. Ch., Lawrence, Kan., 1911-27; Chapl. World War I, 1917-19. Pres. Stndg. Com., Dio. Kan.; Dep. Gen. Conv., 1922, 25. Author: "From Doniphan to Verdun"; "The Citizen Soldier and the Soldier Citizen."

EDWARDS, Frederick. Died October 6, 1948. For data see Edition 1947.

EDWARDS, Frederick Hubert Uriah (At.), La Grange, Ga.—P-in-c. S. Eliz. Ch., 1943—D—Jan., 1923, P—Mar., 1924, Bp. Delany. In-c. S. Cyp. Ch., Oxford, N.C., 1923-43.*

EDWARDS, George William (N.Y.), Hawthorne Way, Hartsdale, N.Y.—Chrmn. Com. on Curriculum Integration, C.C.N.Y., 1948—b. New York City, Mar. 11, 1891; s. William Edwards and Pauline (Stein). H. Sch., N.Y.C.; C. C. N. Y., B.A., 1911; Colmb., Ph.D., 1917; U. T. S., B.D., 1944. D—Dec., 1943, Bp. Gilbert; P—June, 1944, Bp. Manning. m. Louise Stein, June 10, 1943; c. two. Asst. Prof. Colmb., 1919-23; Prof. N. Y. U., 1923-27; Vic. S. Andr. Chap., Hartsdale, N.Y., 1943-48. Chrmn. Dept. Econ. C. C. N. Y., 1927-47. Author: "Banking and Finance"; "Evolution of Modern Capitalism"; "New York as an Eighteenth Century Municipality"; "Capital Expansion and Unemployment"; "Foreign Trade Finance, Security Regulation."

EDWARDS, Harold Johnson (Conn.), 91 Church St., Seymour, Conn.—R. Trin. Ch., 1928—b. Monroe, Conn., Jan. 5, 1888; s. Henry Wells Edwards and Hulda Frances (Johnson). West.; Berk., 1918. D—June, 1918, P—May, 1919, Bp. C. B. Brewster. m. Catharine Sheldon, Sept. 29, 1921; c. two. Asst. Min. Ch. Holy Trin., Middletown, Conn., 1918-24; R. Chr. Ch., Redding Ridge and Emm. Ch., Weston w. affiliated Mssns., Conn., 1924-28.

EDWARDS, Henry Boyd (P.), Rossraggon Rd., Skyland, N.C.—Retired, 1946—b. East Orange, N.J., Feb. 27, 1884; s. George Henry Edwards and Harriet Taylor (Smith). Ohio Milit. Inst.; U. Cinn.; Trin., B.A., 1907; G. T. S., 1910; Un. Pitts., D.D., 1933. D—June, 1910, P—June, 1911, Bp. Vincent. m. Margaret W. White, Nov. 1920; c. two. Asst., Chr. Ch., Cinn., O., 1910-13; R. S. Mich. Ch., Milton and Ch. Our Sav., East Milton, Mass., 1913-22; Dean Trin. Cathd., Little Rock, Ark., 1922-26; R. Ch. Ascen., Pittsburgh, 1926-46.*

EDWARDS, James Bennett, Jr. (N'k.), 144 Woodridge Pl., Leonia, N.J.—Vic. S. Paul's Ch., Montvale, 1949—b. Englewood, N.J., Nov. 9, 1918; s. James Bennett Edwards and Anna Grace (Fletcher). Englewood Sch. for Boys; Westminster Sch., Simsbury, Conn.; Rollins Coll., B.A., 1940; V. T. S., B.D., 1948. D—May, 1948, P—Mar., 1949, Bp. Washington.

EDWARDS, John Henry (Conn.), 4 Hamilton Ter., New York 31, N.Y.—Vic. S. Luke's Ch., 1949—b. Cleveland, O., Apr. 12, 1903; s. John H. Edwards and Julia (Noble). West. Reserve Un.; I. C. Smith Un.; Bp. Payne Div. Sch., B.D., 1926; G. T. S., 1926-27. D—June, 1926, Bp. B. D. Tucker; P—June, 1927, Bp. Stearly. m. Mercie D. Wheeler, Sept. 14, 1929. Cur. Ch. Epiph., Orange, N.J., 1926-28; P-in-c. S. Mich. and All Ang. Ch., Charlotte, N.C.; 1928-31; Chapl. U. S. A., 1944-46; R. S. Luke's Par., New Haven, Conn., 1931-49.

EDWARDS, John Walter (Pa.), 1610 Dean St., Brooklyn 13, N.Y.—P-in-c. S. Tim. Ch., 1948—b. Jamaica, B.W.I., Dec. 15, 1903; s. John Walker Edwards and Jonnah Cecilia (Francis). H. Sch., Phila.; Tem.; Bp. Payne Div. Sch., 1938. D—Mar., 1940, P—Dec., 1940, Bp. Gribbin. m. Geraldine M. Nathan, June 29, 1944; c. one. P-in-c. Mssn., Morganton, N.C., 1938-42; P-in-c. S. Chris. Annunc. Mssn., Phila., 1942-44; P-in-c. S. Phil. Chap. (Phillips Brooks Meml.), Phila., Pa., 1944-47; Vic. S. Mary's Chap., Phila., 1947-48.

EDWARDS, Lyford Paterson (C.), 5 Beach Rd., Fairfield, Conn.—Assoc. Trin. Ch., Bridgeport, 1947—b. London, Ont., Can., July 2, 1882; s. James Stevenson Edwards and Mary Elizabeth (Smyth). H. Sch., Grand Rapids, Mich.; McGill, 1903, M.A., 1929 (Dip. Classical Hon.); Chi., B.A., 1905, M.A., 1917, Ph.D., 1919; W. T. S., 1907; Bard, D.D., 1947. D—June, 1907, P—Oct., 1908, Bp. Anderson. m. Helen W. Gray, June, 1923. M-in-c. S. Matt. Ch., Evanston, Ill., 1907-12; Cur. S. John's Ch., Rosebank, S.I., N.Y., 1913-14; Instr. Nash., 1914-16; Instr. Rice Inst., 1916-19; Prof., Dean and Provost, Bard, 1919-47. Author: "The Transformation of Early Christianity," 1919; "The Natural History of Revolution," 1927.

EDWARDS, Seth Carlyle (N.Y.), The Bishop's Home, Monrovia, Liberia, W. Africa—Prin. Cuttington Jr. Coll. and Dir. Sch., 1948—b. Castries, N.Y.; s. Edwin Allen Edwards and Marian Louise (Phillips). Evng. H. Sch., Brooklyn; Morgan Coll., B.S., 1932; U. T. S., B.D., 1936. D—Dec., 1941, Bp. Gilbert; P—Feb., 1943, Bp. Manning. Asst. Dir., Wiltwyck Sch., 1936-42; Asst. Ch. Crucifixion, N.Y.C., 1942-43; P-in-c. Ch. Redeem., Oklahoma City, Okla., 1943-48.*

EDWARDS, Tom Turney (N.C.), 105 Brattle St., Cam-

bridge 38, Mass.—P-in-c. S. Gabr. Ch., Marion, 1949—b. Winston-Salem, N.C., Apr. 21, 1921; s. E. Franklin Edwards and Sarah Elizabeth (Turney). H. Sch., Winston-Salem; Un. So., B.A., 1942; E. T. S., B.D. D—June, 1948, P—Jan., 1949, Bp. Penick. m. Harriett Rosemary Cody, Aug. 9, 1944; c. two. M-in-c. Ch. Adv., Enfield, N.C., 1948; P-in-c. Trin. Ch., Statesville, N.C., 1949.

EDWARDS, Walter Edgar (Har.), 1047 Cameron Ave., Tyrone, Pa.—R. Trin. Ch., 1944—b. Roysford, Pa., Mar. 9, 1912; s. Rev. Edgar Van Wright Edwards and Lillie Marian (Gibbs). H. Sch., Escambia Co., 1930; Ala. Poly. Inst., B.S., 1934; P. D. S., 1937. D—June, 1937, P—Dec., 1937, Bp. Sterrett. m. Josephine Kingston Edgell, July 18, 1942; c. two. Vic. S. Dav. Ch., Scranton, Pa., 1937-44; P-in-c. S. John's Ch., Scranton, Pa., 1939-44.

EDWARDS, William Ivan (Pa.), 6101 Cedar Ave., Phila. 43, Pa.—R. S. Geo. Ch., West End, Phila., 1934—b. Phila., Sept. 26, 1903; s. Thomas Edwards and Anna Clara (Staller). H. Sch., Phila.; Collgt. Dept., Nash.; Nash., B.D., 1929. D—Dec., 1928, Bp. Ivins; P—July, 1929, Bp. Webb. Cur. S. Clem. Ch., Phila., 1929-34; Mem. Exec. Coun., 1941—; Mem. Dept. Chr. Soc. Relations, 1945—Region. Vice-Pres. Nash. Alumni Assn., 1942—.

EDWARDS, William V. (O.), 2241 Prospect Ave., Cleveland 15, O.—Episc. City Mssn., 1917—D—Nov., 1914, P—May, 1915, Bp. Leonard. R. S. Paul's Ch., Medina, O.*

EGERTON, Norman (N'k.), 223 Terrace Ave., Hasbrouck Hgts., N.J.—R. Ch. S. John-the-Div., 1942—b. Montreal, Can., Dec. 19, 1899; s. William Francis Egerton and Jane Elizabeth (Passmore). H. Sch., Montreal; McGill, B.A., 1923; Montreal Dioc. Theol. Coll., L.Th., 1926. D—June, 1926, Bp. of Montreal; P—July, 1927, Bp. of Quebec. m. Dorothy Margaret Jones, Sept. 10, 1924; c. three. Serv. in Can., 1926-41; Actg. R. S. Pet. Ch., Bennington, Vt., 1941-42.

EGGER, Henry Tobias (Roch.), 323 Jefferson Ave., Rochester 11, N.Y.—R. Ch. Epiph., 1945—b. Atlanta, Ga., Mar. 19, 1915; s. Henry Tobias Egger and Hazel (Ford). De Veaux Sch.; Un. Va., B.A., 1938; V. T. S., B.D., 1941. D—June, 1941, Bp. Davis; P—Mar., 1942, Bp. Barnwell. m. Anna Rae Pattishall, June 30, 1948. Chapl. De Veaux Sch., 1941-42; Vic. S. Anne's Ch., Tifton and S. Matt. Ch., Fitzgerald, Ga., 1942; Asst. R. Trin. Ch., Buffalo, N.Y., 1942-45.

EHART, Edward Harry, Jr. (Del.), 36 No. Cannon Drive, Edge Moor Gardens, Wilmington, Del.—Assoc. R. S. Andr. Ch., Wilmington, 1948—; Visiting Chapl. Brandywine Sanat., Marshallton, 1939—b. Wilmington, Del.; s. Edward Harry Ehart and Esther Balfour (Banks). H. Sch., Wilmington; Bus. Coll., Wilmington; Un. Del., B.A., 1933; P. D. S., B.Th., 1936; Grad. Wk., Crozer Theol. Sem., 1947-49 and Temple Un., 1948—D—June, 1936, P—Feb., 1937, Bp. Cook. m. Grace Evangeline Holden, June 19, 1937; c. one. In-c. S. Mary's Ch., Bridgeville, Del., 1936-37; In-c. Ch. S. John Bapt., Milton and S. Geo. Ch., Indian River, Del., 1937-38; Cur. Cecil Co. Co-op. Par. and Chapl. Tome Sch. and Silver Cross Home for Epileptics, Port Deposit, Md., 1938-39; Visiting Chapl. New Castle Co. Workhouse, Del., 1939-44; Chapl. Alfred I. DuPont Inst., Nemours Fndt., 1940-48; R. Gr. Ch., Concord Pike, Wilmington, Del., 1939-47. Cler. Adv. Dioc. Y.P.F., 1940-42; Chapl. and Asst. Dir. Pi Alpha Camp, 1941-42; Dep. Prov. Syn., 1942; Commun. Chapl. B.S.A., 1943-47; Vice-Chrmn. Dioc. Dept. Chr. Soc. Relations, 1943-45, Chrmn. same, 1945-47; Mem. Cmssn. Rural Wk., 3rd Prov., 1944; Vice-Chrmn. Dioc. Dept. Chr. Educ., 1945-46, Chrmn. same, 1947-49; Dioc. Chrmn. Youth Wk., 1945-46; Dioc. Exec. Coun., 1945-49; Chrmn. Dioc. Cmssn. Trng. Lay-R., 1945-49; Mem. Com. Radio Ministry, 1945-47; Mem. Bd. Exam. Chap., 1947—; Mem. Com. Mssns., Wilmington Coun. Chs., 1949—; Mem. Bd. Dir. S. Matt. Play Center, 1947-49.

EHLY, Charles Francis (Pa.), 338 Riverview Ave., Drexel Hill, Pa.—R. Ch. Incarn., 1945—b. Phila., Oct. 22, 1914; s. Charles Ellwood Ehly and Evelyn (Francis). H. Sch., Phila.; Ursinus Coll., B.A., 1936; Colmb., M.A., 1938; U. T. S., B.D., 1939; P. D. S. D—Nov., 1940, P—June, 1942, Bp. Taitt. R. Trin. Ch., Buckingham, Pa., 1940-45; Vic. S. Phil. Chap., New Hope, Pa., 1942-45. Mem. Gov. Bd. Conf. Prov. Wash., 1946—; Mem. Bd. Exam. Chapl., Dio. Pa., 1949—; Mem. Phila. Art Alliance, 1949—.

EHGOTT, Robert Edward (C.), St. Ignatius Rectory, Antioch, Ill.—D-in-c. S. Ign. Ch., 1949—b. Chicago, Aug. 28, 1918; s. Roberts Emil Ehgott and Susan Whitton (Malone). H. Sch., Chicago; Wright Jr. Coll., 1936; Ore. State Coll., 1944; N. W., 1949; S.-W. T. S., 1949. D—June, 1949, Bp. Conkling. m. Ruth Mildred Patten, Aug. 11, 1945; c. one. Sgt. U. S. A., 1942-45.

EICHELMAN, George Charles, Jr. (L.A.), 8441 Melrose Pl., Los Angeles 46, Cal.—Vic. Chr. Ch., 1946—b. Rochester, N.Y., Oct. 14, 1914; s. George Charles Eichelman and Henrietta (Hockstra). De Veaux Sch.; Un. Roch., B.A., 1937; G. T. S., 1940. D—June, 1940, Bp. Reinheimer; P—Dec., 1940, Bp. Stevens. Vic. S. Andr.

Ch. by-the-Lake, Elsinore, Cal., 1940-41. A. U. S., 1942-46.*

EKWALL, George Olof (Ma.), 315 Bacon St., Waltham, Mass.—R. Chr. Ch., 1930—b. Waltham, Mass., Feb. 26, 1897; s. John Walfred Ekwall and Hulda (Anderson). Pub. Schs., Waltham; M. I. T., B.S., 1918; E. T. S., B.D., 1929. D—June, 1928, P—May, 1929, Bp. Slattery, m. Ruth K. Blecker, 1936; c. two. Asst. Chr. Ch., Waltham, Mass., 1928-29; M-in-c. same, 1929.

ELCOMBE, Arthur George (Pa.), Episcopal Hospital, Phila. 25, Pa.—Asst. Chpl. Episc. Hosp., 1948—b. Regina, Saskatchewan, Can., Apr. 20, 1917; s. Frederick George Elcombe and Maggie Emma (James). Glenlawn Collgt., St. Vital, Man., Can.; S. John's Coll., B.A., 1938, L.Th., 1940, B.D., 1946. D—Nov., 1940, P—Dec., 1941, Archbp. of Rupert's Land, m. Dorothy Jacqueline Elizabeth Davies, June 5, 1948. Serv. in Can., 1940-48.

ELDRIDGE, Elson (N.H.), 8 Abbott St., Nashua, N.H.—R. Ch. Gd. Shpd., 1944—b. Wash., D.C., Aug. 22, 1914; s. Alfred George Eldridge and Harriet (Elson). Roxbury Latin Sch., West Roxbury, Mass.; Dart., B.A., 1937; E. T. S., B.D., 1940. D—June, 1940, Bp. Sherrill; P—May, 1941, Bp. Bentley, m. Elizabeth Whithead, July 31, 1936; c. three. Vic. S. Matt. Ch., Fairbanks, Alaska, 1940-43.

ELLENBERG, Julian Sproles (U.S.C.), 49th Gen. Hosp., A.P.O., 1052 c/o P.M. San Francisco, Cal.—Chapl. U. S. A., 1943-45 and 1946—b. Greenwood, S.C., Oct. 28, 1908; s. Joseph Samuel Ellenberg and Sarah Elizabeth (Wells). Pub. Schs., Greenwood; Furman Un., B.A., 1929; V. T. S., B.D., 1940. D—June, 1940, P—July, 1941, Bp. J. J. Gravatt, R. S. Mark's Ch., Chester and P-in-c. S. Pet. Ch., Great Falls, S.C., 1940-46.*

ELLER, Henry Matrau (Ol.), 301 No. Tacoma Ave., Tacoma 3, Wash.—R. Chr. Ch., 1945—b. Feb. 20, 1904; s. Otis Reader Eller and Ruth (Matrau). H. Sch., Lincoln, Neb.; Un. Neb., B.A., 1925; Harv., M.A., 1926; G. T. S., 1932; Chi. Ph.D., 1938. D—May, 1932, Bp. Manning for Neb.; J—June, 1933, Bp. Shayler, m. Victoria Rosa Schaeffer, Sept. 17, 1934; c. one. Fell. and Tutor G. T. S., 1932; Chi., Ph.D., 1938. D—May, 1932, Bp. Manast. S. Phil. Ch., Chicago, 1937-39; Instr. Greek, Elmhurst Coll., Elmhurst, Ill., 1939-42; Loc. Ten. Chr. Ch., Tacoma, Wash., 1942-45.*

ELLERHORN, James Clifford (M.), 4401 Cornell Ave., West Dearborn, Mich.—Mssy-in-c. Mssns. for Deaf, 1940—b. Indianapolis, Sept. 26, 1914; s. Clifford Frederick Ellerhorn and Nina Elizabeth (Riley). Ohio Sch. for Deaf, Columbus; Gal'det. D.—Dec., 1942, P—Dec., 1944, Bp. Creighton, m. July 1, 1939; c. one.

ELLINGTON, Joseph Britt (At.), Thomaston, Ga.—P-in-c. S. Andr. Ch., Fort Valley and Chap., Warner Robins, 1948—b. Thomaston, Ga., Sept. 22, 1916; s. Joseph Daniel Ellington and Nina Lee (Britt). Robert E. Lee Inst., Thomaston, Un., Ga., B.A., 1937; V. T. S., B.D., 1940. D—June, 1940, P—Sept., 1941, Bp. Mikell, D-in-c. Holy Apos. Mssn., Elberton, Ga., 1940-42; P-in-c. Trin. Ch., Erie and Holy Cross Ch., North East, Pa., 1942-43; P-in-c. Gr. Ch., Ocala, Fla., 1943-46; P-in-c. S. Mark's Mssn., Dalton, Ga., 1946-47; P-in-c. S. Alban's Ch., Elberton, Ga., 1947-48.*

ELLINWOOD, Leonard Webster (W.), 2504 41st St., N.W., Wash. 7, D.C.—Asst. Wash. Cathd., 1948—; Evergreen Sch. Ch., Music, 1946—b. Thomaston, Conn., Feb. 13, 1905; s. George Francis Ellinwood and Lois (Magoon). Mt. Hermon Sch.; Aurora Coll., M.A., 1926; Eastman Sch. Mus., M.M., 1934, Ph.D., 1936. D—June, 1948, Bp. Dun, m. Lera Slayback, Oct. 16, 1926; c. two. Mus. Instr. Mt. Hermon Sch., 1927-33; Fell. and Instr. Eastman Sch. Mus., 1934-36; Mus. Instr. Mich. State Coll., 1936-39; Libr. Congress, 1940—, Mem. Jt. Cmssn. Revis. Hymnal. Author: "Musica Hermann Contracti," 1936; "The Works of Francesco Landini," 1939; "The Italian Trecento," The New Oxford History of Music, 1949. Contr.: "The Musical Quarterly," "Speculum," "Journal of American Musicological Society" and "Musica Disciplina."

ELLIOT, George Harry (Ma.), Main St., Woods Hole, Mass.—R. Ch. Messiah, 1944—b. Shelbourne, N.S., Can., June 7, 1880; s. Albert E. Elliot and Annie M. (Hamilton). Harv.; Kings Coll., Can., B.A. D—1904, P—1905. Rec'd. Jan. 11, 1921 fr. Frederickton, m. Bessie S. Wetmore, Jan. 8, 1901; c. one. R. Chr. Ch., Somerville, Mass., 1920-27; In-c. Holy Nativ. Ch., Weymouth, Mass., 1927-39; M-in-c. Gd. Shpd. Ch., Fairhaven, Mass., 1940-44.

ELLIOTT, Calvin Hayes (W.), U. S. Naval Training Center, Great Lakes, Ill.—Chapl. U. S. N., 1947—b. Hartford, Conn., July 29, 1917; s. Calvin Hayes Elliott and Nellie Jane (Dunkle). S. Geo. Sch., Newport, R.I.; Harv., B.S., 1940; V. T. S., B.D., 1943. D—Jan., 1943, Bp. Goodwin for Ma.; P—July, 1943, Bp. Sherrill. Stdt. Asst. S. John's Ch., Wash., D.C., 1941-43; Cur. S. Paul's Cathd., Boston, Mass., 1943; Chpl. U. S. N. R., 1943-46; Ch. Soc. Coll. Wk., Wash., D.C., 1946-47.

ELLIOTT, Charles Alfred (Tex.), 2450 River Oaks Blvd., Houston, Tex.—Assoc. R. S. John Div., 1947—b. Malvern, Pa., Jan. 18, 1910; s. Charles Sumner Elliott

and Clara Mabel (Walker). H. Sch., West Chester, Pa.; Un. Pa.; P. D. S., B.Th., 1940. D—May, 1940, P—June, 1941, Bp. Taitt, m. Elizabeth Lukens, June 21, 1944; c. two. Vic. S. Andr. Chap., West Manayunk and M-in-c. S. Steph. Ch., Wissahickon, Phila., Pa., 1940-42; R. Ch. Holy Sacra., Highland Park, Pa., 1942-47.

ELLIOTT, Harold Murray (Ma.), 151 Central St., Somerville 45, Mass.—P-in-c. Chr. Ch., 1948—b. New Ross, N.S., Jan. 24, 1889; s. Oscar St. Clare Elliott and Linda H. (Keddy). Pub. Sch., New Ross; King's Coll., N.S., 1908; Un. Sask., B.A., 1913; Emm. Coll., L.Th., 1913; King's Un., N.S., M.A., 1922. D—1913, P—1914, Lord Bp. of Sask. m. Mabel Grace Chittim, Aug. 3, 1925; c. three. Served in Can., 1914-22 and 1935-39; R. S. Phil. Par., Easthampton, Mass., 1922-26; Dio. W. Ma., 1922-35; R. S. Barn. Ch., Berlin, N.H., 1939-45; P-in-c. S. Ann's Ch., Revere and S. Paul's Ch., Beachmont, Mass., 1945-48.

ELLIOTT, Morris Francis (N.T.), 2228 Waco St., San Angelo, Tex.—R. Emm. Ch., 1949—b. Phila., Mar. 26, 1909; s. Matthew Elliott and Elizabeth Margaret (Morris). H. Sch., Phila.; W. & M., B.A., 1933; V. T. S., B.D., 1936. D—June, 1936, Bp. Taitt; P—Apr., 1937, Bp. Quin, m. Margaret Ann Miller, May 23, 1938; c. one. Asst. R. Trin. Ch., Galveston, Tex., 1936-38; R. Ch. Gd. Shpd., Houston, Tex., 1938-41; R. S. Cypr. Ch., Lufkin, Tex., 1941-49. Mem. Dept. Rel. Educ., 1936-40; Mem. Dept. Prom. 1941-43; Dean Sw. Convoc. 1941; Mem. Exec. Com. Army and Navy Cmssn., 1942-45; Alt. Gen. Conv., 1943; Mem. Exec. Com. Quin Fndt.; Dep. Prov. Syn., 1945; Chrmn. Com. St. Ch., 1945; Secy. Dio. Tex. Off. Ministerial Alliance, Chrmn. Child Welfare Bd., Mem. Rotary Club and Mem. Panther Club (Youth Organ.), Lufkin, Tex.

ELLIOTT, Robert George (M.), 14521 Sussex Ave., Detroit 27, Mich.—Asst. S. Paul's Meml. Ch., 1950—b. Detroit, Mich., Nov. 9, 1912; s. Chester Earl Elliott and Bessie Hazel (Tate). H. Sch., Detroit; V. M. I., B.S. in C.E., 1935; Priv. Stdy. Bd. Exam. Chpl. D—Dec., 1949, Bp. Emrich, m. Olive Elizabeth Hill, July 1, 1939; c. two.

ELLIOTT, Samuel Hanna Norman (N.I.), 104 E. Erie St., Valparaiso, Ind.—P-in-c. S. Andr. Ch., 1946—b. Ft. Wayne, Ind., Oct. 1, 1912; s. James Eli Elliott and Eliza (Hanna). Howe Milit. Sch.; H. Sch., Ft. Wayne; W. & M., B.A., 1936; Nash., B.D., 1942. D—July, 1941, P—June, 1942, Bp. Gray, m. Phyllis Maude Hughes, July 20, 1942; c. one. Asst. Trin. Ch., Ft. Wayne, 1941; Loc. Ten. Geth. Ch., Marton, Ind., 1942-43; Chpl. U. S. A., 1943-46; P-in-c. S. Steph. Ch., Hobart, Ind., 1946-49.

ELLIOTT-BAKER, Frank (Ky.), 1135 Cherokee Rd., Louisville 4, Ky.—R. Calv. Ch., S. Paul's Par., 1937—b. Purton, Wiltshire, Eng., June, 1885; s. Charles Albert Elliott-Baker and Marguerite (Wilkinson). Sanford, Eng.; Oxon.; Warmunster Theol. Coll., Eng., 1908. D—1909, P—1910, Lord Bp. of Glasgow, m. Francisca Marguerite Renaud, Sept. 15, 1915. Army Chpl., B. E. F., 1915-19; R. Calv. Ch., Louisville, Ky., 1926-37.

ELLIS, Hiram John. Died Oct. 17, 1947. For data see Edition 1947.

ELLIS, James Land (Cal.), 247 Delaware Ave., S.W., Wash. 4, D.C.—Consultant to Secy. of Defense, 1949—b. Denver, Dec. 15, 1892; s. Charles Fletcher Ellis and Lucy (Land). H. Sch. St. Louis; Hob. B.A., 1916; Un. Wash., M.A., 1921; G. T. S. D—Dec., 1931, P—May, 1932, Bp. Parsons, Vic. Ch. S. John Bap., Capitola, Cal., 1931-33; Vic. S. Alb. Ch., Brentwood, Cal., 1933-35; Asst. prof. tem. Trin. Ch., N.Y.C., 1938; Loc. Ten. S. Agnes' Ch., Wash., D.C., 1940; Loc. Ten. S. Sav. Ch., Old Greenwich, Conn., 1940; Vic. S. Geo. Ch., Utica, N.Y., 1940-41; P-in-c. Trin. Ch., Lander and S. Jas. Ch., Riverton, Wyo., 1941-42; Spec. Prchr. Mt. Calv. Ch., Baltimore, Md., 1948; Consultant Off. Price Administr., 1942-47; Consultant Dept. Navy, 1947-49.

ELLIS, Joseph Edward (Neb.), Bedford Villa, Abergele, No. Wales—Retired, 1933—D—Mar., 1897, Wales; P—Apr., 1905, Bp. J. S. Johnson. Rec'd. Oct. 23, 1899. R. S. Mich. Ch., Hugo, Colo.; S. Mark's Ch., Creighton and S. Paul's Niobrara, Neb., 1921-24; Atonement Mssn., Bancroft, Neb., 1924-33.*

ELLIS, Marshall Johnston (At.), Griffin, Ga.—R. S. Geo. Ch., 1947—b. Macon, Ga., Apr. 12, 1920; s. Marshall Johnston Ellis and Martha Ross (Plant). H. Sch., Macon; Un. So., B.A., 1941; U. T. S., B.D., 1944. D—Jan., 1944, Bp. Barnwell; P—Sept., 1944, Bp. Walker. Actg. R. Ch. Incarn., Atlanta, Ga., 1944; Chpl. U. S. N. R., 1944-46.

ELLIS, Stanley Warren (Ma.), 1615 Beacon St., Waban, Mass.—R. Ch. Gd. Shpd., 1937—b. Monson, Mass., 1908; s. Frederick W. Ellis and Martha Clark (Alvord). Browne and Nichols, Cambridge, Mass.; Monson Acad.; Harv., B.A., 1929, M.A., 1930; E. T. S., B.D., 1935. D—June, 1935, P—May, 1936, Bp. Sherrill, m. Frances Hall Brown, 1935; c. three. Cur. Cathd. S. Paul, Boston, Mass. Mem. Bd. Exam. Chpl.; Mem. Com. Evang., Dio. Ma.; Secy-Treas. Ch. Congress; Pres. New Eng. Cath. Ch., 1948—.

ELLISON, John William (Ida.), 1220 E. 4th St., Tucson, Ariz.—Chapl. S. Luke's-in-the-Desert and Episc.

Sdts. Center, 1949—b. May 23, 1920. E. T. S., 1947. D—Sept., 1945. P—June, 1946. Bp. Rhea. m. Mary Elizabeth Thorpe, Sept. 1, 1945. Chapl. Episc. Sdts., Chr. Ch., Cambridge, Mass., 1946-47; In-c. S. John's Ch., Idaho Falls, Ida., 1947-49.*

ELLSWORTH, DeVon (L.A.), 528-B Fleming Ave., Rt. 5, San Jose, Cal.—Chapl. U. S. A., 1947—b. Indianapolis, Sept. 10, 1903; s. Harvey R. Ellsworth and Cora (Gould). Pub. Schs., Indianapolis; H. Sch., Los Angeles; United Typothetae Sch. Amer., Indianapolis; Nash., 1931. D—June, 1931. P—Dec., 1931. Bp. Stewart. m. Bessie Lee Stansbury, Sept. 5, 1939. In-c. Gr. Ch., Galena, Ill., 1931-32; R. S. Pet. Ch., Sycamore, Ill., 1933-35; M-in-c. S. Pet. Ch., Grand Detour, Ill., 1934-35; Vic. S. Paul's Ch., El Centro and S. Luke's Ch., Calexico, Cal., 1935-41; Chapl. U. S. A., 1941-46; Asst. All SS. Ch., San Diego, Cal., 1946-47. 1st Lt. Chapl. Res. U. S. A., 1937-46.

ELLSWORTH, Wolcott Webster. Died June 30, 1949. For data see Edition 1947.

ELLWOOD, Donald Claire (Roch.), 33 North Ave., Avon, N.Y.—R. Zion Ch., Avon and S. John's Ch., Honeoye Falls, 1942—b. Indianapolis, Dec. 3, 1902; s. Cosmo Claire Ellwood and Mary Evelyn (Scott). H. Sch., Elkhart, Ind.; Ken. B.A., 1924; G. T. S., V. T. S., B.D., 1928. D—June, 1928. Bp. T. I. Reese; P—May, 1929. Bp. Vincent m. Leone Kessinger, June 8, 1933; c. three. Vic. All SS. Mssn., Wilmington, O., 1928-33; R. S. Jas. Ch. Cheboygan, Mich., 1933-37; R. S. John's Ch., Catherine and S. Paul's Ch. Montour Falls, N.Y., 1937-41; R. S. Pet. Ch., Westfield, N.Y., 1941-42.

ELSWORTH, Nelson Everett (N.D.), 115 Ave. D. W., Bismarck, N.D.—R. Manned, 1943—D—May, 1905. P—Dec., 1905. Bp. C. Ramm. S. Pet. Ch., Williston, N.D.; Gr. Ch., Jamestown, N.D., 1923-34; P-in-c. S. Geo. Ch., Bismarck, N.D., 1934-43.*

ELTING, Richard, 3rd (Conn.), 201 W. Main St., Meriden, Conn.—R. All SS. Ch., 1944—b. Ellenville, N.Y., Aug. 2, 1914; s. Richard Elting and Ivie Elsie (Gray). Pawling Sch.; Colomb., B.A., 1939; Berk., S.T.B., 1943. D—Dec., 1942. P—May, 1943. Bp. White. m. Evelyn Mary Henry, Dec. 24, 1939. Cur. S. John's Ch., W. Hartford, Conn., 1943-44.

ELWELL, William (F.L.), 630 Ontario Ave., Sheboygan, Wis.—R. Gr. Ch., 1938—b. Sheboygan, Wis., Sept. 15, 1901; s. Robert Spalding Elwell and Mary J. (Howlett). Nash. Coll. Dept.; Nash., 1927; G. T. S. D—May, 1926. P—May, 1927. Bp. White. Vic. Carrollton, Jerseyville and Waverly, Ill., 1926; Vic. Blessed Sacr. Ch., Green Bay, S. Mary's Ch., Duvall and S. Ann's Ch., De Pere, Wis., 1928-29; Cur. Gr. Ch., Sheboygan, 1929-38. Dep. Gen. Conv., 1940, 43, 46, 49.

EMENHEISER, Paul Daugherty (Har.), Third St. and St. Clair Ave., Renovo, Pa.—Vic. Trin. Ch., 1948—b. Oakville, Pa., Feb. 20, 1911; s. Rev. Franklin Benjamin Emenheiser and Catherine Jane (Daugherty). York Collgt. Inst., Pa.; Lebanon Valley Coll., B.A., 1933; Luth. Theol. Sem., Gettysburg, B.D., 1936, S.T.M., 1949. D—Dec., 1948. P—June, 1949. Bp. Heistand. m. Esther Louise Redding, Aug. 29, 1933; c. two. Min. United Brethren Ch., 1936-48.

EMERSON, Chester Burge (O.), 13705 Shaker Blvd., Cleveland 6, O.—Dean Trin. Cathd., 1933—b. Haverhill, Mass., July 28, 1882; s. John A. and Abbie Jane Emerson. Pub. Schs., Farmington, N.H.; Bow., B.A., 1904, D.D., 1919; U. T. S., B.D., 1909; Ken., D.D., 1933. D—May, 1933. Bp. Page; P—Nov., 1933. Bp. Rogers for Mich. Onetime Min. No. Woodward Congr. Ch., Detroit, Mich.; Can. resid. Trin. Cathd., Cleveland, 1933. Dep. Gen. Conv., 1949.

EMERSON, James Withers (Miss.), 321 E. Main St., Starkville, Miss.—P-in-c. Ch. Resurr., Starkville, Ch. In-carn., West Point, Ch. Ascen., Brooksville and In-c. Episc. Coll. Wk., Miss. St. Coll., Starkville, 1946—b. Hope, Ark., Oct. 29, 1918; s. Rev. Robert Wesley Emerson and Mary Margaret (Withers). H. Sch., Gulfport, Miss.; Un. Miss., 2 yrs.; Un. So., B.A., 1940, B.D., 1942. D—June, 1942. Bp. Green; P—Mar., 1943. Bp. R. B. Mitchell for Miss. m. Janie Virginia Jones, June 30, 1942; c. one. P-in-c. All SS. Ch., Tupelo and Gr. Ch., Okolona, Miss., 1942-44; P-in-c. Chr. Ch., Holly Springs and Chapl. and Prof. Rel. Educ., Okolona Indust. Sch., Okolona, Miss., 1943-44; P-in-c. Epiph. Ch., Tunica, Gr. Ch., Rosedale and Calv. Ch., Cleveland, Miss., 1944-46.*

EMERSON, Sewall (Conn.), St. Paul's Rectory, Norwalk, Conn.—R. S. Paul's Ch., 1936—b. Worcester, Mass., Oct. 13, 1904; s. Kendall Emerson and Josephine (Sewall). S. Alb. Sch., Wash.; Ecole Gory, Paris, France; Deerfield Acad., Mass.; Ya., B.A., 1926; Sidney Sussex Coll., Camb., Eng. B.A., 1930; G. T. S., 1931. D—Apr., 1931. Bp. Davies; P—Apr., 1932. Bp. Mize for Mass. m. Marjorie Van Schaick, Apr. 8, 1937; c. three. Stdt. Secy. Y.M.C.A., New Eng., 1926-28; Cur. S. Luke's Chap., Trin. Par., N.Y.C., 1931-32; Novice, S.S.J.E., Cambridge, Mass., 1932-33; Cur. Trin. Ch., N.Y.C., 1934; Cur. Chr. Ch., New Haven, Conn., 1935-36.

EMERY, Loring Lord (Conn.), Choate School, Wallingford, Conn.—Chapl. and Mstr. Choate Sch., 1944—b. Winchester, Mass., July 25, 1899; s. Sidney Sheppard Emery and Anna Payne (Butler). H. Sch., Castle Rock, Colo.; Harv., B.S., 1919; G. T. S., 1941. D—June, 1941. P—Dec., 1941. Bp. Budlong. Mstr. Pomfret Sch., 1920-33; Mstr. Gundry Sch., 1933-38; Vic. Epiph. Ch., Durham, Conn., 1941-44; Vic. Chr. Ch., Middletown, Conn., 1942-44; Mstr. Hackley Sch., Tarrytown, N.Y., 1943-44.

EMERY, Richard Runkel (Minn.), 2005 Bryant Ave., So., Minneapolis 4, Minn.—R. S. Paul's Par., 1948—b. Pine Island, Minn., Nov. 25, 1910; s. Hiram Fifield Emery and Della (Runkel). Pub. Schs., Pine Is.; H. Sch., St. Paul; Un. Minn., B.A., 1934; S.-W. T. S., S.T.B., 1937, S.T.M., 1943. D—Feb., 1937. Bp. McElwain; P—Dec., 1937. Bp. Keeler. m. Alice Marian Phelps, Sept. 3, 1941; c. one. D-in-c. and P-in-c. Ch. Gd. Shpd., Windom and S. John's Ch. Worthington, Minn., 1937-42; R. Chr. Ch., Albert Lea, Minn., 1942-48. Dep. Gen. Conv., 1949.

EMHARDT, William Chaucey (Pa.), 1482 Leeds Point Rd., Oceanville, N.J.—Vic. Emerit., Pro-Cathd. S. Mary, Phila., 1943—b. Phila., Jan. 29, 1874; s. Charles Stokes Emhardt and Anna C. (Burk). Episc. Acad., Phila.; Un. Pa., B.A., 1894; P. D. S., 1895. S.T.D., 1931; Colomb., 1896; G. T. S., 1897. D—June, 1897. Bp. Whitaker; P—May, 1898. Bp. Millsplough. m. Anna Lindsey Haines (dec.), Oct. 25, 1900; c. one. Chapl. and Prof. Greek and Lat. S. John's Miloit. Sch., Salina and Mssy. Wk., Kan., 1897-98; R. Arkansas City, Kan., 1898; Asst. S. Luke's Ch., Germantown, Pa., 1898-1902; R. Ch. Ascen., Gloucester City, N.J., 1902-07; S. Luke's Ch., Newtown, Pa., 1907-20; Dir. Ch. wk. among foreign-born Amers., 1920-30; Vic. Pro-Cathd. S. Mary, Phila., 1936-43. Secy. Ang. and East. Assoc.; Mem. East. Orthodox Relations Com. Fed. Coun. Chs. Chr.; Bd. Mssns., Dio, Pa.; Mem. Com. Confer. w. Orth. and Old Cath. Chs.; Secy. Chr. Unity Fndt., 1916—; Trust. Near East Relief, 1924—; Secy. in-c. Near East Chaplaincies, 1924; Secy. Eccles. Relations, 1925; Exec. Com. Golden Rule Fndt., 1928—; Amer. Chrmn. Russian Theol. Sem., Paris, 1928-34; Spec. Chapl. Archbp. of Canterbury, Lambeth Conf., 1930; Chrmn. Amer. Com. Centenary Greece, 1930; Vice-Chrmn. Save Child. Fund, 1931-34; Chrmn. Hill Sch., Athens, 1931-36; Counselor Eccles. Relations, 1932-34; Chrmn. Com. Chr. Approach Jews, 1932; Chrmn. N.A. Com. Friendship Greece. Decor. Knight Cmndr. Order St. Saviour (Greco); Knight Cmndr. Order Holy Sepulcher; Hon. Arch-Priest Patriarchate Jerusalem, Constantinople. Author: "Catechetical Instruction"; "Eastern Orthodox Church"; "Historical Contact with the Eastern Orthodox Church"; "Historical Contact with the Eastern Orthodox"; "An Unofficial Anglican Program for Reunion"; "Eastern Church in Western World" 1928; "Religion in Soviet Russia," 1929; "The Anglican Communion and Reunion." Co-Author: "Oldest Christian People," 1927.

EMRICH, Rt. Rev. Richard Stanley Merrill, 18240 Fairway Dr., Detroit, Mich.—Bp. of Mich., 1948—b. Mardin, Turkey, Mar. 11, 1910; s. Rev. Richard Stanley Merrill Emrich and Jeannette (Wallace). Phillips Andover Acad.; Br., B.A., 1932, D.D., 1949; E. T. S., 1932-33; U. T. S., B.D., 1935; Marburg, Germany, Ph.D., 1938; Ken., S.T.D., 1948. D—Oct., 1936. P—June, 1938. Bp. Sherrill. Con. Suffr. Bp., June 11, 1946. m. Beatrice Anne Littlehales, Nov. 24, 1937; c. two. Asst. S. John's Ch., Waterbury, Conn., 1936-37; Instr. E. T. S., 1937-40; R. S. Anne's Ch., So. Lincoln, Mass., 1938-42; Asst. Prof. Chr. Soc. Ethics, E. T. S., 1940-46; R. S. Gabr. Ch., Marion, Mass., 1944-46; Suffr. Bp. of Mich., 1946-48. Author: "The Conception of the Church in the Writings of the German-English Philosopher, Baron Friedrich von Hugel"; "Earth Might be Fair," Presiding Bp's Book for Lent, 1945.

ENGLAND, Charles Compton Shuttleworth (L.I.), 700 Marcy Ave., Brooklyn 16, N.Y.—R. S. Aug. Ch., 1944—b. St. Kitts, B.W.I., Mar. 10, 1898; s. Charles C. England and Georgianna Jane (Douglas). S. Thos. (Par.) Sch., St. Kitts; Wolsey Hall, Oxon. D—Oct., 1925. P—Dec., 1926. Most Rev. C. L. Worrell. m. Evelyn Bennett, Apr. 15, 1923; c. four. Serv. in Can., 1925-37; S. Mich. and All Ang. Ch., Phila., 1937-39; R. S. Aug. Ch., Asbury Park, N.J., 1939-42.*

ENGLAND, Ira Albert (F.L.), 308 W. Union St., Wau-paca, Wis.—R. S. Mark's Ch., Wau-paca and P-in-c. S. Olaf's Ch., Amherst, 1949—b. Ottumwa, Ia., Aug. 8, 1915; s. Ira Albert Brown and Margaret Malone (England). H. Sch., Ottumwa; Carroll Coll., Ph.B., 1939; Centl. St. Tchrs. Coll., Wis., Sc.B., 1940; S.-W. T. S. D—Nov., 1942. P—June, 1942. Bp. Sturtevant. m. Ila Faye Howard, Nov. 30, 1939. Vic. S. Agnes-by-the-Lake, Algoma and P-in-c. Chr. Ch., Sturgeon Bay, Wis., 1943-44; R. Trin. Ch., Lincoln and P-in-c. Ch. S. John Bapt., Elkhart, Ill., 1944-49. Secy. Dio. Sp., 1948; Chrmn. Dioc. Dept. Rel. Educ., 1948.

ENGLE, Klaine d'Aurandt (N'k.), 46 E. Blackwell St., Dover, N.J.—R. S. John's Ch., 1947—b. Beavertown, Pa.,

Aug. 2, 1908; s. J. William Engle and Elizabeth Jane (Kline). H. Sch., Williamsport, Pa.; Hob., B.A., 1932; G. T. S., 1935; Buc., M.A., 1939. D—June, 1935, P—June, 1936, Bp. Wyatt-Brown. m. Caroline Kirkham Dayton, Nov. 26, 1935. Cur. S. John's Ch., York, Pa., 1935-36; R. Trin. Ch., Shamokin and Holy Trin. Ch., Centralia, Pa., 1936-38; R. S. Mark's Ch., Northumberland, Vic. All SS. Ch., Selinsgrove and Chapl. Ch. Stds. Susquehanna Un., Pa., 1938-41; Sector Chapl. C.C.C., Dist. 5th Corps Area, Ind.—Ky., 1941-42; R. S. Mark's Ch., Cincinnati, 1942-45; Chapl. U. S. N. R., 1945-46. Mem. Pa. St. Spkrs. Com., East. Group, Sons Amer. Rev., 1939-47; Mem. Pa. St. Com.; Memls. and Graves, Sons Amer. Rev., 1941; Archivist, Snyder Co. Hist. Soc., 1939-47; Mem. Northumberland Co. Hist. Soc., 1939-47; Mem. Dioc. Coun. Y.P.F., 1949—; Chrmn. Mssy. Educ. Com., Dioc. Bd. Rel. Educ., 1947—; Mem. Morris-Essex Coun. B.S.A., 1949—; Chapl. Morris Co. Com A.L., 1948-50; Chapl. Dover Fire Dept., 1947—; Chapl. U.S.M.C.R. (O.), 1948—. Author: "David Walter: A Soldier in the Revolution," 1940; "Charles Williamson and the Williamson Road," 1941.

ENGLE, Paul Edward (Miss.), 302 Mt. Vernon St., Jackson 33, Miss.—R. S. Columb's Ch., 1943—D—May, 1922, P—Nov., 1923, Bp. Beckwith. In-c. S. Paul's Ch., Carlolville, Ala., 1922-25; In-c. S. Mark's Ch., Bay City, Tex., 1925-43.*

ENTWISLE, George (C.N.Y.), 64 Oswego St., Baldwinville, N.Y.—R. Gr. Ch., Baldwinville and Mssy. S. John's Ch., Phoenix, 1949— b. Blackpool, Lancashire, Eng., Nov. 29, 1914; s. John Entwisle and Maud (Cartledge). Bedford Road Collgt.; Saskatchewan, B.A. (c.l.), 1941; Emm., Saskatoon, L.Th. (m.c.l.), 1941. D—June, 1941, P—Mar., 1942, Bp. of Saskatoon. m. Kathleen Mary Archer, June 3, 1942; c. two. Serv. in Can., 1941-48.

ENTWISLE, Willard Marvin (Md.), 859 Washington Blvd., Baltimore 30, Md.—Vic. S. Paul's Chap., 1946— b. Wash., D.C., May 14, 1903; s. Jilson Dove Entwisle, 2nd and Fanny Genevieve (Ball). W. & M., B.A.; V. T. S., B.D., 1933. D—June, 1932, P—Aug., 1933, Bp. Thomson. m. Elsie Marie Miller, June 29, 1948; c. one. P-in-c. Pruden Par., Chatham, Va., 1933-35; R. Gr. Ch., Newport News and S. Andr. Ch., Hilton Village, Va., 1935-41; R. S. John's Ch., Hopewell and P-in-c. Merchant's Hope Ch., Prince George, Va., 1941-45.

EPPE, Benjamin Scott (Ala.), 2708 Ensley Ave., Birmingham 8, Ala.—R. S. John's Ch., Birmingham and Vic. S. Mary's Ch., Jasper, 1942— b. Athens, Ga., Aug. 15, 1906; s. William Eston Eppes and Irene Ada (Bancroft). Pub. Schs., Athens; Un. Ga., B.A., 1928; V. T. S., B.D., 1931. D—June, 1931, P—Jan., 1932, Bp. Mikell. m. Frances Watkins Crane, June 28, 1932; c. three. M-in-c. No. Georgia Mssns., 1931-42.

EPPS, John Dublin (Tex.), 416 N. Liberty Ave., Tyler, Tex.—P-in-c. Ch. S. John Bapt., 1936— b. Kingstree, S.C., Mar. 13, 1881; s. Rev. Jacob I. Epps and Juliana (Hickson). Claflin Coll., Orangeburg, S.C.; Allen Coll., Columbia, S.C.; How., L.L.B., 1914; Priv. Tutoring. D—Nov., 1935, P—Feb., 1938, Bp. Quinn. m. Hattie Eugenia Garvin, Oct. 28, 1914; c. three.

EPTING, Thaddeus Bowman (At.), 812 Crestridge Dr., N.E., Atlanta 6, Ga.—Asst. P. Ch. Our Sav., 1949— b. S.C., Dec. 17, 1879; s. Laurel Irenius Epting and Margaret Elizabeth (Ballentine). Newberry Coll. Prep.; Newberry Coll., B.A., 1901; South. Sem., B.D., 1904. D—June, 1944, P—Dec., 1944, Bp. White. m. Earluth Lea Powell, Apr. 18, 1907; c. two. Luth. Min., 1904-43. Ed.: "The Springfield Publication."

ERICSON, Carl Roy (Colo.), 2222 W. 32nd Ave., Denver, Colo.—R. All SS. Ch., 1948— b. New York City, June 7, 1908; s. John Ericson and Caroline (Johnson). Pub. Schs., N.Y.C.; C. C. N. Y.; Colo. St. Coll. Educ.; S. John's Un., S.T.B., 1934, Th.D., 1937. D—Dec., 1934, P—Oct., 1935, Bp. Ingley for Sal. m. Leone Ward, May 28, 1938. Vic. S. Alb. Ch., Windsor, Colo., 1934-35; Vic. S. Paul's Ch., Ft. Morgan, Colo., 1935-40; R. All SS. Ch., Sterling, Colo., 1940-48. Mem. Pi Alpha Theta.

ERICSON, Eric Gideon (Conn.), Redding Ridge, Conn.—R. Chr. Ch., 1938— b. Stockholm, Sweden, Oct. 22, 1887; s. Erik Alfred Ericson and Johanna Carolina (Hjelmstrom). S. Steph.; Sea. D—May, 1911, P—June, 1912, Bp. Edsall. m. (1) Ester M. Sundelof (dec.), May 17, 1924; c. one. (2) Doris Walden, June 12, 1930; c. five. P-in-c. Emm. Ch., Litchfield and S. Sigfrid's Ch., Cokato, Minn., 1912-17; Asst. S. Barth. Ch., N.Y.C., 1917-35; Pastor Swed. Congr. Trin. Par., N.Y.C., 1935-38.

ESHO, Samuel Babakhou (S.H.B.)—P. D. S., 1901. D—May, 1902, Bp. Mackay-Smith; P—Apr., 1903, Bp. Olmsted. Gr. Ch., Georgetown, Colo., 1902-03; Trin. Ch., Jersey Shore, Pa., 1904-06; Chr. Ch., Berwick, Pa., 1906-07; Chr. Ch., Susquehanna, Pa., 1909.*

ESQUIROL, John Henry (Conn.), 678 Pequot Rd., Southport, Conn.—R. Trin. Par., 1939— b. Brooklyn, N.Y., May 18, 1900; s. Joseph Henry Esquirol and Grace Ella (Alfred). H. Sch., Brooklyn; N. Y. U., B.S., 1920,

Law Sch., J.D., 1923; G. T. S., spec. stdt., 1933-37. D—Dec., 1936, P—May, 1937, Bp. Stires. m. Margaret Louise Joost, Apr. 28, 1927; c. two. Asst. S. Gabr. Ch., Hollis, N.Y., 1936-37; Asst. to Dean Cathd. Incarn., Garden City, N.Y., 1937-39. Exec. Vice-Chrmn. Ch. Mssn. Help, 1940—; Mem. Com. Soc. Serv., 1940—; Dept. Chr. Soc. Relations, 1940—; Exec. Coun., 1941—; Com. Const. and Canons, 1942—; Com. Study. Marriage Canon, 1943, 46; Bd. Dir., Natl. Coun. Episc. Youth Serv., 1945—; Ex. Com., Natl. Coun. Episc. Youth Serv., 1947—; Dioc. Chmn. Com. Evang., 1947—.

ESSEX, Rt. Rev. William Leopold, 601 Main St., Peoria 2, Ill.—Bp. Dio. Q., 1936— b. Piermont, N.Y., Feb. 8, 1886; s. William Essex and Elizabeth (Looser). H. Sch., Nyack, N.Y.; Colmb., B.A., 1906, S.T.D., 1937; G. T. S., B.D., 1910, S.T.D., 1938; Nash., D.D., 1936. D—May, 1910, Bp. Partridge; P—June, 1911, Bp. Greer. Con. Bp. Sept. 29, 1936, m. Charlotte J. Nason, June 11, 1914; c. two. Asst. Trin. Ch., Newport, R.I., 1910-13; Cur. S. Pet. Ch., St. Louis, Mo., 1913-17; R. Trin. Ch., Rock Island, Ill., 1918-25; R. S. Paul's Ch., Peoria, Ill., 1925-48.

ESSINGHAM, Wallace (L.A.), 541 No. Michigan Ave., Glendora, Cal.—R. Gr. Ch., 1948— b. London, Eng., June 2, 1887; s. Albert and Anne Essingham. U. T. S., B.Th., 1925. D—Sept., 1926, P—Mar., 1927, Bp. Morrison. m. (1) Elizabeth Fischer (dec.), Sept. 2, 1915; c. one. (2) Nona Cowles, Dec. 26, 1938. Congr. Min. P-in-c. Gr. Ch., Estherville, Ia.; In-c. S. Jas. Ch., Oskaloosa, Ia.; R. S. Luke's Ch., Des Moines, Ia., 1929-42; R. S. Matt. Ch., National City and Chapl. Co. and City Mssn., San Diego, Cal., 1942-48. Author: "The Religion of Abraham Lincoln."

ESTABROOK, Earl Stanley (S.O.), 5415 Grafton Ave., Cincinnati, O.—M-in-c. S. Matt. Ch. and Chapl. Child. Hosp., 1948— b. Worcester, Mass., Feb. 13, 1905; s. Louis Torrey Estabrook and Mary (Berry). Ch. Army Trng. Center, 1928. D—Dec., 1948, P—Sept., 1949, Bp. Hobson. m. Mary Catharine Lewis, Apr. 18, 1936. Capt. Ch. Army Trng. Center, 1932-33; In-c. S. Paul's Ch., Greenville, O., 1934-38; In-c. Chr. Ch., Ironton, O., 1938-39; Natl. Dir. Ch. Army, New York, 1940-48. Ed.: "Co-Partners" 1940-48.

ETESON, Frank Bayley (N.Mex.), 716 National Ave., Las Vegas, N.Mex.—R. S. Paul's Meml. Ch., 1928— b. Watford, Herts, Eng. Aldenham Sch.; Oxford, M.A.; Ely. D—1904, P—1905, Bp. Peterborough. Chapl. British Army, 1916-20. P-in-c. Big Springs, Tex., 1921-25; P-in-c. Plainview, Canyon and Hereford, Tex., 1925-28.

ETTLING, Albert John (Ok.), 516 W. 3rd Ave., Stillwater, Okla.—Vic. S. Andr. Ch., Stillwater and Chapl. Episc. Stds., Okla. A. & M. Coll., 1949— b. Lake Charles, La., Dec. 27, 1919; s. Albert Joseph Ettlting and Dorothy (Bourke). H. Sch., Ferguson, Mo.; Wash. Un., B.A., 1940; U. T. S.; E. T. S., B.D., 1943. D—May, 1942, P—Feb., 1943, Bp. Scarlett. m. Emily Tucker, Jan. 30, 1943; c. three. M-in-c. Holy Cross Mssn., Poplar Bluff, Mo., 1943-49.

EUBANKS, Hale Buel (L.A.), Olive Hill Rd., Fallbrook, Cal.—Vic. S. John's Ch., Fallbrook and All SS. Ch., Vista, 1949— b. Columbia, S.C., July 3, 1893; s. Rev. Robert Percy Eubanks and Blanche (Coffin). Mt. Pleasant Milit. Acad., N.C.; A. & M. Coll., N. C., B.S.; Nash.; Harv., 1931. D—Mar., 1925, Bp. Ingley; P—June, 1926, Bp. N. S. Thomas. m. Alice Marjorie Hazard, Aug. 20, 1927; c. one. U. S. A., 1917-19. Mssy-in-c. Colo. and Wyo., 1925-27; P-in-c. Coos Bay Mssns., Ore., 1927-31; R. Trin. Ch., Woburn, Mass., 1931-35; R. S. Paul's Ch., Klamath Falls, Ore., 1935-37; P-in-c. S. John's Ch., Toledo and S. Steph. Ch., Newport, Ore., 1937-47; U. S. A., 1942-47; Vic. S. Mich. Ch., Monte Bello, Cal., 1948-49. Dir. Priv. Boys' Camp, Florence, Ore., 1937-47.

EUSTIS, Edward Lyman (Ma.), 2 Jerusalem Rd., Cohasset, Mass.—Retired, 1939— b. Portland, Me.; s. John P. Eustis and Anne E. (Downe). Harv., 3 yrs.; Un. Colo., B.A., 1896; Math. Hall Theol. Sch., 1899. D—Mar., 1898, P—May, 1899, Bp. Spalding. m. Anna Van Stone, Dec. 21, 1898. Longmont, Colo., 1898-99; R. Santa Fe, N. Mex., 1899-1901; Asst. Cathd., Denver, 1901-04; R. Emm. Ch., Denver and Secy. Rgrstr. Dio. Colo., 1904-06; R. S. Pet. Ch., Cambridge, Mass., 1906-10; S. Paul's Ch., Nantucket, Mass., 1910-13; Holy Comf. Ch., Kenilworth, Ill., 1913-15; Vic. Ch. Redeem., Boston, 1916-17; War Supply S. Steph. Ch., Cohasset, Mass., 1917-19; S. John's Ch., Jamaica Plain, Mass.; War Supply, 1919-20.

EVANS, Allen (Pa.), 45 Aldwyn Lane, Villanova, Pa.—R. S. Pet. Ch., Phila., 1947— b. Haverford, Pa., Mar. 28, 1891; s. Allen Evans and Rebecca Chalkley (Lewis). Haverford Sch.; Ya., B.A., 1914; P. D. S., S.T.B., 1917, S.T.D., 1937; Hob., D.D., 1937. D—June, 1917, P—Jan., 1918, Bp. Rhinelander. m. Elizabeth Balfour Holloway, 1920. Exec. Secy. Y.M.C.A., 1st Jr. Plattsburg Camp, Plumb Is., 1915; Adv. Y.M.C.A., 1st Blairstown Conf. for Older Boys, 1916. Exec. Secy. to Chapl. Curtis Hoyt Dickens, U.S.N., Phila. Navy Yard, 1917-18; Chapl. Inf., U. S. A., 1918-19; Asst. S. Jas. Ch., Phila.; R. Ch. Atone,

Morton and P-in-c. S. Jas. Mssn., Morris, Pa., 1921-23; R. Par. Epiph., Winchester, Mass., 1923-27; R. Trin. Ch., Hewlett, L.I., 1927-37; R. S. Andr. Colgt. Chap. and Dean P. D. S., 1937-47; Can. Cathid. Ch. Chr., Phila., 1947. Assoc. Field Educ., Natl. Coun., 1923-25, 1929-33; Mem. Dept. Rel. Educ.; Mem. Field Dept., Chrmn. Field Dept., 1930-32; Mem. Dioc. Coun., 1930-32, both Dio. L.I.; Mem. Dept. Rel. Educ., Dio. Pa., 1937; Chapl. DeMotte-Carman Post A.L., 1928-31; Secy. Nassau Co. Red Cross, 1931-32; Mem. B. Commun. Chest, 1930-31; Exec. Com., Commun. Chest, 1930-31; Secy. Rel. Coun., Rockaway; Adv. Family Welfare Assn., Lawrence; Chrmn. Emergency Wk. (unemployment) Comm., Five Villages, 1931; Mem. Bd. Family Soc., Phila., 1938; Exec. Secy. Bp. White P. B. Soc., 1947. Author: "Adventures for God in Two Churches," 1921.

EVANS, Charles Daniel (Colo.), 3105 5th Ave., San Diego, Cal.—b. Niles, O., Sept. 15, 1891; s. William Foster Evans and Clara Etta (Bowling), Nash, spec. stdt., 1922-25; D—July, 1925, Bp. Ingley, P—June, 1926, Bp. I. P. Johnson, Asst. Ch. Our Sav., Chicago, 1926-28; Vic. S. Jas. Ch., Meeker, Colo., 1928-31; R. Holy Trin. Ch., Pueblo and Chapl. Colo. St. Hosp., Pueblo, Colo., 1931-42; R. S. Andr. Ch., Denver, Colo., 1942-48.

EVANS, Charles Hoskins (L.A.), Claremont Inn, Claremont, Cal.—Retired, 1940—; Hon. Assoc. R. S. Paul's Ch., Pomona, Cal., 1943—; b. Boston, July 22, 1863; s. Charles Carroll Evans and Catherine (Hoskins), H. Sch., Gardiner, Me.; Un. Minn., 1893; Sea., 1896, B.D., 1911; S.-W. T. S., D.D., 1937, D—Mar., 1896, P—Mar., 1897, Bp. McKim, m. Lena Thomas (dec.), Apr. 23, 1896, Cur. Trin. Cathd., Tokyo, 1897-1901; P-in-c. Mayebashi Sta., 1902-10; P-in-c. Akita Sta. Dist., Tokyo, 1911-18; Rur. D. N.E. Japan, 1913-17; P-in-c. Mito Sta. Dist., Tokyo, 1918-29; Treas. Dist. No. Tokyo, 1928-40. Mem. Coun. Adv., Tokyo, 1899-1901, 1905-10 and 1919—; Pres. same, 1924-40; Dep. Gen. Conv., 1901, 10, 16; Del. Gen. Syn., Jap., 1899, 1908, 14, 26, 32; Secy. Ch. Publ. Soc. Jap., 1927-40. Ed. and Publ.: "Church in Japan," 1897-1924.

EVANS, David Edmund (N.H.), 86 Locust St., Dover, N.H.—R. S. Thos. Ch., 1948—; b. Providence, R.I., July 9, 1916; s. Rev. Irving Andrew Evans and Emily Howard (Equi), H. Sch., Providence; Br., B.A., 1939; P. D. S., Th.B., 1942, D—Sept., 1942, P—May, 1943, Bp. Perry, m. Ruth Alice Brown, Oct. 24, 1942; c. two. R. S. John's Ch., Ashton, R.I., 1943-45; R. Emm. Ch., Manville, R.I., 1944-45; R. S. Geo. Ch., Newport, R.I., 1945-48. Fell. Coll. Prchrs.

EVANS, Evan John. Died December 9, 1948. For data see Edition 1947.

EVANS, George Loring (Kan.), 18th and Washington Sts., Kansas City 2, Kan.—R. S. Paul's Ch., 1948—; b. Decatur, Ill., Aug. 11, 1910; s. John Wesley Evans and Lucile Angenette (Loring), Kemper Milit. Sch.; St. Un. Ia., B.A., 1932; Nash., 1942, D—Dec., 1941, P—June, 1942, Bp. Spencer, m. Thelma Jeannette Williams, Feb. 10, 1943. Vic. S. Mary's Ch., Dousman, Wis., 1941-42; Vic. S. Luke's Ch., Excelsior Springs, Mo., 1942; Chapl. U. S. N., 1942-46; Can. Gr. Ch. and Holy Trin. Cathd., Kansas City, Mo., 1942 and 1946-48. Chapl. Wis. Masonic Home, Dousman, Wis., Dep. Gen. Conv., 1949.

EVANS, Irving Andrew (Ma.), 94 Eastern Ave., Fall River, Mass.—R. S. Mark's Ch., 1948—; b. Providence, R.I., Sept. 7, 1891; s. Edmund Bray Evans and Idella Glenwood (Lincoln), H. Sch., Providence and Phila.; Edw. Little Acad., Auburn, Me. D—Dec., 1922, P—Dec., 1923, Bp. Perry, m. Emily Howard Equi, Oct. 23, 1912; c. six. Chapl. St. Sanat., Wallum Lake, R.I., 1923-31; R. Chr. Ch., Lonsdale, R.I., 1927-37; R. and Hdmstr. S. Andr. Sch., W. Barrington, R.I., 1937-48. Dean Convoc. Providence, 1934-48; Stndg. Com., Dio. R.I., 1936-48; Dep. Gen. Conv., 1937, 40, 43.

EVANS, John Crippen (C.), 31 E. Division St., Chicago 10, Ill.—b. Springville, Ia., June 26, 1890; s. Rev. Thomas Martin Evans and Ella James Evans, H. Schs., Marion and Clinton, Ia.; Cor.; Ia. St. Coll.; West. B.Phil.; Berk.; Cor. Coll., Ia., D.D., 1931; Chi. Med. Sch., LL.D., 1949. D—Dec., 1924, P—Nov., 1925, Bp. Faber, m. Belva Oshel, Sept. 14, 1915. In-c. S. Mark's Ch., Havre, Mont., 1924-26; R. S. Steph. Par., Escanaba, Mich., 1926-29; Loc. Ten. S. Chryst. Ch., Chicago, 1929; Asst. same, 1929-32; R. S. Luke's Ch., Chicago, 1932-37; P-in-c. S. John's Ch., Flossmoor, Ill., 1937-40. Rel. and Educ. Ed.: "Chicago Tribune," 1929—. Author: "I Beheld His Glory, By Cornelius the Centurian"; "Higher Education"; "Newman's Life of Jesus," 1949.

EVANS, John Howard (N.Y.), 5 Riverside Dr., New York, N.Y.—Chapl. Seamen's Ch., Inst., 1948—; b. Providence, R.I., Dec. 2, 1917; s. Rev. Irving Andrew Evans and Emily Howard (Equi), Br., B.A., 1940; Berk. S.T.B., 1943. D—Oct., 1943, Bp. Perry; P—June, 1944, Bp. Lawrence, m. Ruth Christine Bergman, July 4, 1946. Youth wk. S. Paul's Ch., New Haven, 1941-42; Lay-Asst. Mssns., Pottersville, N.Y., 1941; Asst. S. Steph. Ch., Pittsfield, Mass., 1943-45; R. Ch. Gd. Shpd., W. Fitchburg and Vic. All SS. Chap., Whalom, Mass., 1945-48.

EVANS, John Jones (Pa.), 225 So. 3rd St., Phila. 6, Pa.—Chapl. on Staff Phila. P.E. City Mssn., 1945—; b. Abertridwr, So. Wales, Gt. Britain, July 26, 1903; s. William Samuel Evans and Elizabeth (Edwards), Ystradmeurig Sch., Cards., Wales; S. Dav. Coll., Lampeter, Wales, 1925; Brotherhood S. Paul, Little Bardfield, Essex, Eng., L.Th., 1930. D—June, 1935, P—Oct., 1936, Bp. of Calgary, m. Louise May Muggleton, Sept. 29, 1937. Serv. in Can., 1935-45; P-in-c. S. Matt. Ch., Chatfield, Trin. Ch., S. Charles and Emm. Ch., Rushford, Minn., 1945. Off., R.C.A.F., 1942-45; Mem. W. A. F. & A. M.

EVANS, John Morris. Died November 21, 1948. For data see Edition 1947.

EVANS, Ray Alvin (O.), 1019 First St., Sandusky, O.—R. Calv. Ch., 1949—; b. Cambridge, Mass., Mar. 15, 1896; s. Charles Evans and Josie (Rinn), Va.; Ken.; Bex. D—June, 1926, Bp. W. A. Leonard; P—May, 1927, Bp. Rogers, Cur. Trin. Ch., Toledo, 1926-28; R. S. Alb. Ch., Toledo, 1928-39; P-in-c. Chr. Ch., Huron and Calv. Ch., Sandusky, O., 1939-49.

EVANS, Robert Joseph (A.), The Rectory, Cairo, N.Y.—R. Calv. Ch., Cairo; Trin. Ch., Ashland and Gloria Dei Ch., Palenville, 1949—; b. Irwin, Pa., July 11, 1891; s. John Wesley Evans and Ida (Jones), Bow., B.A., 1915; G. T. S., 1918; Harv. Div. Sch. Grad. Std. Theol., 1928-29. D—Apr., 1918, P—Dec., 1918, Bp. B. Brewster, P-in-c. S. Paul's Ch., Ft. Fairfield, Me., 1918-21; Cur. All SS. Cathd., Albany, N.Y., 1921; P-in-c. S. Alb. Ch., Syracuse, N.Y., 1921-24; Cur. Ch. Adv., Boston, 1924-29; Asst. Gr. Ch., Newark, N.J., 1929-34; Holy Trin. Ch., Tiverton, R.I., 1934-36; R. S. Thos. Ch., Greenville, R.I., 1936-39; S. Paul's Ch., Providence, R.I., 1939-45; Asst. S. Pet. Ch., Auburn, N.Y., 1945-49. Mem. F. and A. M.; Mem. Beta Theta Pi.

EVANS, Theodore Hubbard (Va.), 120 Chancellor St., Charlottesville, Va.—R. S. Paul's Meml. Ch., 1947—; b. Amherst, Va., Mar. 27, 1898; s. Otto Lewis Evans and Mary (Randolph), H. Sch., Amherst; W. & L., 2 yrs.; Geo. Wash. Un., 1 yr., D.D., 1941; V. T. S., 1924; U. T. S., 1 yr. D—June, 1924, P—June, 1925, Bp. Jett, m. Jean Laverack Bowie, June 16, 1932; c. three. Asst. Gr. Ch., N.Y.C., 1924-25; R. S. John's Ch., Waynesboro, Va., 1925-27; Asst. S. Paul's Cathd., Boston, 1927-28; R. Chr. Ch., Tuscaloosa, Ala., 1928-35; R. Trin. Ch., New Haven, Conn., 1935-39; R. S. Paul's Ch., Cleveland Hghts., O., 1939-47. U. S. A., 1917-19; U. S. A. Ambulance w. Fr. Army.

EVENSON, Frederic Don (A.), Gilbertsville, N.Y.—R. Chr. Ch., 1931—; Vic. Chr. Ch., W. Burlington and S. Steph. Chap., Maple Grove, N.Y.—; b. St. Peter, Minn., 1885; s. Mathias Gullord Evenson and Sophia (Johnson), Un. Minn.; Hob.; Sea., 1913. D—July, 1914, P—May, 1915, Bp. Biller, m. (1) Madge Easton Adamson (dec.); (2) Katherine Twidale, 1921; c. two. Gr. Ch., Huron, S.D., 1914-15; Emm. Ch., Rapid City, S.D., 1915-16; S. Mich. Ch., N.Y.C., 1916-18; R. Ch. Holy Commun., Liberty, N.Y., 1919-29; Trin. Ch., Garnerville, N.Y., 1929-31.*

EVENSON, Lyth Franklin (Ore.), 414 5th St., McMinnville, Ore.—R. S. Barn. Ch., 1947—; b. Salem, Ore., June 24, 1912; s. Lyth Franklin Evenson and Nora Marie (Michaelson), H. Sch., Silvertown, Ore.; Un. Ore., B.A., 1936; Ch. Div. Sch. Pac., 1944. D—Jan., 1944, P—Dec., 1944, Bp. Dagwell, m. Catherine Nancy Dobbin, June 8, 1942; c. two. Cur. Trin. Ch., Portland, Ore., 1944-47.

EVERETT, Edward, S.S.J.E. (Ma.), 980 Memorial Dr., Cambridge 38, Mass.—Asst. Ch. S. John Evange., Boston, 1908 and 1944—; b. Nashua, N.H., Dec. 5, 1879; s. Edward H. Everett and Eva J. (Lyons), Holderness Sch.; Hob.; Un. Bpp. Coll.; Un. Pa.; P. D. S., S.T.B., 1905. D—June, 1905, Bp. Whitaker; P—Dec., 1905, Bp. Niles, m. Amelia May Pilcher (dec.), Feb. 17, 1909. R. House Prayer, Lowell, Mass., 1905-08; Asst. S. John's Ch., Roxbury Crossing, Boston and Chapl. S. Monica's Home, Roxbury, Mass., 1909-12; Asst. and Chapl. same, 1914-44; Vic. S. John's Ch., Oakland, Cal., 1912.

EVJEN, Randolph Marvin (R.I.), Box 351, Florence, Ariz.—Retired Lt. Col., Chapl. Corps, 1946—; D—June, 1931, P—Dec., 1931, Bp. Schmuck, S. Luke's Ch., Medicine Bow, Wyo., 1931; In-c. S. Jas. Ch., Encampment, Wyo., 1932-36; R. S. John's Ch., Sparta, Wis., 1936-38; Trin. Ch., Waupun, Wis., 1938-40; Chapl. U. S. A., 1940-46.

EWALD, Louis Henry (Md.), 16 Virginia Ave., Cumberland, Md.—R. Holy Cross Ch., 1927—; b. Mt. Savage, Md., Oct. 10, 1878; s. Henry Ewald and Margaret (Henckll). Gram. Sch., Mt. Savage; Allegheny Acad., Cumberland; S. Steph.; V. T. S. D—Jan., 1913, Bp. Murray, P—June, 1919, Bp. Tyler, m. Bessie Franklin Gees, Apr. 26, 1928; c. one. Assoc. R. All SS. Catechin Pars., Frederick Co., Md.; Trin. Ch., Lisbon, N.D.; Dean Geths. Cathd., Fargo, N.D., 1 yr.; Vic. Redemp. Ch., Baltimore; P-in-c. Holy Cross Par. Cumberland, Md.*

EWALD, Tod Wilford (Cal.), Corte Madera, Cal.—Vic. Ch. Holy Innoc., 1948—; b. Rapid River, Mich., May 8, 1912; s. Karl August Ewald and Agnes Marie (Wilford), H. Sch., Rapid River; Ferris Inst., B.S., 1941; Ch.

Div. Sch. Pac., B.D., 1948. D—May, 1948, P—Apr., 1949, Bp. Block. m. Mary Olive Richmond, Aug. 25, 1943.

EWAN, Henry Lewis (Neb.), 1345 Oak St., Paso Robles, Cal.—R. S. Jas. Ch., 1949—b. Lewistown, Ill., Jan. 30, 1905; s. George Humphrey Ewan and Ora Mae (Miller). H. Sch., Los Angeles; Bradley Poly. Inst.; Nash, 1930, B.D., 1939. D—Oct., 1929, P—June, 1930, Bp. Fawcett. m. Lydia Imogene Teegarden, Sept. 17, 1934; c. three. Cur. S. Steph. Ch., Providence, R.I.; P-in-c. S. Mark's Ch., Waupaca, Wis.; R. Geths. Ch., Marion and S. Paul's Ch., Gas City, Ind., 1931-38; R. S. Jude's Ch., Tiskilwa and Vic. S. John's Ch., Henry, Ill., 1939-42; Rur. D. Peoria, Ill., 1940-41; R. S. Luke's Ch., Billings, Mont., 1942-47; R. S. Barn. Ch., Omaha, Neb., 1947-49. Del. Prov. Syn., 1939, 41; Dep. Gen. Conv., 1940; Mem. Field Dept., 1939-42; Mem. Dept. Mssns., 1940-42, all Dio. Q.; Dep. Prov. Syn., 1944; Mem. Exec. Coun., 1944-46; Mem. Bd. Mssns., 1944-45; Chrmn. Dept. Chr. Educ., 1944-46; Secy. Stndg. Com., 1946, all Dio. Mont.

EWERT, Albert Merritt (W.M.), 601 Pleasant St., Grand Ledge, Mich.—Dep. Asst. Dir. Dept. Corrections, Mich., 1937—b. Rawlings, Wyo., Jan. 11, 1886; s. Albert M. Ewert and Laura Hildegard (Miller). Greer Coll.; Cumnock Sch. Oratory; Garrett Bibl. Inst. D—Sept., 1916, P—Mar., 1917, Bp. Fawcett. m. Anna Mabel Beard, Mar. 25, 1908; c. two. Asst. S. Paul's Ch., Peoria, Ill., 1916-17; R. Gr. Ch., Galesburg, Ill., 1917-18; Trin. Ch., Marshall, Mich., 1918-21; Trin. Ch., Grand Ledge, Mich., 1921-25 and 1926-33; Asst. Epiph. Ch., Detroit, Mich., 1925-26; Chapl. St. Prs. So. Mich., Jackson, 1933-35. Lt. Cmdr. U. S. N., World War II, 4½ yrs.

EWING, Addison Alvord. Died June 22, 1949. For data see Edition 1947.

EWING, Albert Harrison (Ma.), Wrentham, Mass.—Harv., B.A., 1904; S. John's Cambridge, Mass., B.D., 1908. D—May, 1908, P—June, 1909, Bp. Lawrence. R. Trin. Ch., Wrentham, Mass., 1908-10; Hdmstr. Colo. Sch. for Girls, 1912; Mstr. S. Steph. Sch., Colorado Springs, 1910-19; Prof. Eng., Huntington Sch., Boston.*

EWING, Joseph Sawin (Ok.), 712 Juniper Lane, Norman, Okla.—Vic. S. John's Ch. and Std. Pastor St. U. Okla., 1941—b. Mattoon, Ill., Sept. 21, 1899; s. Rev. William MacDonald Ewing and Lucy Caroline (Sawin). H. Sch., Caldwell, Ida., Coll. Ida., 1 yr.; N. W., B.S., 1922; Garret Inst.; V. T. S., B.D., 1929. D—June, 1929, P—Jan., 1930, Bp. Remington. m. Margaret Ely Ellis, Aug. 9, 1924; c. two. Mssy-in-c. S. Paul's Ch., Klamath Falls, Ore., 1930-32; Vic. S. Paul's Ch., Brookings, S.D. and Prov. Secy. Coll. Wk. 6th Prov., 1932-41.

EYLER, Armand Tise (Tenn.), Circle Dr., Greenville, Tenn.—P-in-c. S. Jas. Ch., 1948—b. Savannah, Ga., Apr. 11, 1907; s. William Andrew Eyer and Irene Lutz (Tise). Pub. Schs., Savannah; Un. Ga., B.A.; V. T. S., B.D., 1932. D—Jan., 1932, P—July, 1932, Bp. Reese. m. Mary Adeline Sheppard, Feb. 14, 1933; c. one. Vic. Chr. Ch., Valdosta, Ga., 1932-36; R. Trin. Par., St. Augustine, Fla., 1936-40; R. S. Marg. Ch., Washington, D.C., 1940-48.

EYRICK, Benjamin Linford (N.Y.), 12 Walnut St., Newark, N.J.—Cur. Gr. Ch., 1948—b. Newark, N.J., July 4, 1920; s. Hugh Peter Eyrick and Elizabeth Hobbs (Heeb). H. Sch., Morristown, N.J.; Hoosac Sch.; Hob., B.A., 1945; G. T. S., 1948. D—May, 1948, P—Nov., 1948, Bp. Washburn.

F

FABER, George Edward. Died July 18, 1949. For data see Edition 1947.

FAIR, James Hollyday Stone (R.I.), Far Hills, N.J.—Retired, 1942—b. Baltimore, Aug. 4, 1886; s. Very Rev. Campbell Fair and Mary Whitley (Stone). S. Paul's Sch., Concord, N.H.; Mackenzie Sch.; Ya., 1911; G. T. S., 1912. D—May, 1914, P—May, 1915, Bp. Lines. m. Rosalie Bard Moran, Aug. 5, 1919; c. one. Vic. S. John's Chap., Bernardsville, N.J., 1914-20; Chapl. S. Geo. Sch. and Vic. S. Columba's Chap., Middletown, R.I., 1921-24; Hdmstr. Somerset Hills Prep. Sch., N.J., 1924-42; U. S. A. (Priv. Sgt. Lt.), 1917-19.

FAIRBANKS, Rollin Jonathan (Ma.), Bedford Rd., Lincoln, Mass.—Prof. E. T. S., 1948—; Prot. Chapl. Mass. Gen. Hosp., Boston, 1943—; Exec. Dir. Inst. Pastoral Care, 1944—; Dir. Pastoral Counseling Center, 1949—b. Watertown, N.Y., Oct. 29, 1908; s. George Andrew Fairbanks and Ida May (Heintzelmann). Pub. Schs., Watertown; Un. Mich., B.A.; E. T. S., S.T.B. D—June, 1936, Bp. Sherrill; P—Dec., 1936, Bp. Page. m. Phyllis Maynard, Aug. 25, 1936; c. four. D-in-c. Gd. Shpd. Ch., Boston, 1936; R. S. John's Ch., St. Johns, Mich., 1936-39; R. S. Jas. Ch., Gross Ile, Mich., 1939-42; Lectr. Harv. Div. Sch., 1944, 46, 49; Lectr. E. T. S., 1943-48; Instr. Boston Un. Sch. Theol., 1947-48. Dioc. Field Dept., 1938-40; Dioc. Dept. Rel. Educ., 1940-41; Dioc. Exec. Coun., 1941-42. Spec. St. Labor Mediation Cmssn., 1941-43. Ed:

"Journal of Pastoral Care," 1947—.

FAIRBROTHER, Horace Walton, Jr. (Tex.), 706 Magnolia St., Hearne, Tex.—Vic. S. Phil. Mssn., 1949—b. Beaumont, Tex., Jan. 5, 1914; s. Horace Walton Fairbrother and Cornie Lee Hodges. H. Sch., Houston, Tex.; Rice Inst., B.S. in Ch.S., 1936; M. I. T., M.S. in Ch.E., 1939; Un. So. B.D., 1949. D—June, 1949, P—Jan., 1950, Bp. Quin. m. Helen Partlow, Aug. 15, 1941; c. three.

FAIRBURN, John (C.N.Y.), Elk St., North Girard, Pa.—Retired, 1931—b. Durham, Eng., July 21, 1863; s. John Fairburn and Elizabeth (Hawxwell). Pub. Sch., Co. Durham; Durham Un., Eng., L.Th., 1889. D—Dec., 1890, P—May, 1891, Archbp. of Ont., Can. m. Margaret Ann Ambler, Aug. 22, 1891; c. three. S. Jas. Ch., Franktown, Ont., Can.; P-in-c. S. John's Ch., Cape Vincent, N.Y., 1925-31.

FAIRCHILD, Howard Llewellyn (W.Mo.), 703 So. Jackson St., Lebanon, Mo.—P-in-c. Trin. Mssn., 1946—b. Dowagiac, Mich., Jan. 23, 1922; s. Rev. Roy Howard Fairchild and Ora Estelle (Burch). H. Sch., W. Plains, Mo.; Central Coll., B.A., 1943; V. T. S., 1945. D—May, 1945, P—Feb., 1946, Bp. Spencer. D-in-c. Trin. Mssn., Lebanon, Mo., 1945-46.

FAIRFIELD, Leslie Lindsey (Sh.), Church Missions House, 281 4th Ave., New York 10, N.Y.—Mssy. Am. Ch. Mssn., Nanking, China, 1948—b. Chelsea, Mass., Aug. 3, 1909; s. Edward Perry Fairfield and Agnes Gertrude (Hedttler). H. Sch., Chelsea; Tufts, B.S., 1931; E. T. S., B.D., 1934. D—June, 1934, P—Apr., 1935, Bp. Sherrill. m. Mary Allerton Parke, June 12, 1940; c. four. Cur. S. Mark's Ch., Fall River, Mass., 1934-35; Mssy. Amer. Ch. Mssn., Yangchow, Wushih and Nanking, 1935-42 and 1947-48; Mssy. Asst. for Army Wk. S. Jas. Ch., Alexandria, La., 1942-44; Vic. Gr. Ch., Chicopee, Mass., 1945-47.

FALL, Ralph Emmett (Va.), 815 E. Grace St., Richmond 19, Va.—Assoc. R. S. Paul's Ch., 1949—b. St. Louis, Sept. 15, 1917; Guardians: Robert Abbey Gross and Helen Roath. H. Sch., Toledo, O.; Un. Toledo, B.A., 1941; Bex., 1942. D—June, 1941, P—Dec., 1941, Bp. B. D. Tucker. m. Elizabeth Stambaugh, June 30, 1942. Std. Min. Trin. Ch., Fostoria, O., 1939-40; Cur. Ch. Our Sav., Akron, 1941-42; R. Gr. Ch., Cleveland, 1942-47; R. S. Matt. Ch., Cleveland, 1947-49. Mem. Children's Cmssn., Dio. O., 1947-49.

FARLANDER, Arthur William (Sac.), 550 Mendocino Ave., Santa Rosa, Cal.—R. Ch. Incarn., 1936—b. Germany, Apr. 21, 1898; s. William Farlander and Wilhelmina (Puess). Real-Gymnasium, Pforzheim, Germany; James (Hilken), Decatur, Ill., 1920; Chl. Div. Sch., summer, 1921; Evang. Theol., 1922; Ch. Div. Sch. Pac., 1927. D—Sept., 1926, P—Mar., 1927, Bp. Parsons. m. Minnie Bertha Domsalla, June 6, 1922; c. four. R. All SS. Ch., San Francisco, 1927-30; Dean S. Jas. Cathd., Fresno, Cal., 1930-36. Dean Convoc. Sonoma, Cal., 1936—; Mem. Cmssn. Rev. Hymnal, 1937—; Mem. Stndg. Com. Dio. Sac., 1939—*

FARMER, James Peter (Cal.), Virginia Theol. Seminary, Alexandria, Va.—b. Berkeley, Cal., Aug. 10, 1922; s. Milton Thomas Farmer and Helen Montague (Young). H. Sch., Oakland, Cal.; Un. Cal., B.A., 1947; V. T. S., B.D., 1949. D—Feb., 1949, Bp. Block. m. Beva Cloyne Pilling, June 5, 1948.

FARNEY, Charles Morrow (Minn.), Tampa, Fla. D—Dec., 1904, Bp. Keator.*

FARNEY, Clarence Moverley (W.M.), Waverly, Ont., Can.—Retired, 1939—b. Elmvale, Ont., 1873; s. James and Janet Farney. Hur., L.Th., 1902. D—1904, Bp. Matheson; P—1907, Bp. Sweatman. m. Sarah E. Bannister, Jan. 15, 1906; c. three. Form. Serv. in Can.; R. S. Paul's Meml. Ch., Grand Rapids, Mich., 1923-39.*

FARNSWORTH, Hugh McLellan (N.J.), 804 Bay Ave., Pt. Pleasant, N.J.—R. S. Mary's Ch.-by-the-Sea, 1944—b. Portland, Me., Apr. 11, 1906; s. Benjamin Hooker Farnsworth and Mary (Webb). Pub. Schs., Portland; Un. N. H., B.A.; G. T. S., 1933. D—June, 1933, P—Oct., 1934, Bp. Taitt. m. Eledy E. Dankel, Nov. 15, 1943; c. one. O. H. C., 1933-35; Cur. S. Paul's Ch., Rahway, N.J., 1935-36; Cur. S. Geo. Ch., Maplewood, N.J., 1936-37; R. S. John's Ch., Cornwall, N.Y., 1937-41; P-in-c. All SS. Ch., N.Y.C., 1941-44.

FARNUM, Arthur Wadsworth (W.N.C.), Box 103, R. F. D. #1, Asheville, N.C.—Retired, 1947—b. Phila., Mar. 16, 1879; s. Charles Augustus Farnum and Sarah Elizabeth (Whipple). Sea., 1904, B.D., 1915. D—May, 1904, P—Dec., 1904, Bp. Edsall. m. Ellen Martha Pendergast, Sept. 5, 1906; c. two. R. S. John's Ch., Hutchinson and Adj. Mssns., Minn., 1904-06; Asst. Chr. Ch. and Vic. S. Luke's Chap., St. Joseph, Mo., 1906-08; S. Mark's Ch., Kansas City, Mo., 1908-10; S. John's Ch., St. Cloud, Minn., 1910-12; Asst. Ch. S. John Evang., St. Paul, Minn., 1912-16; R. S. Jas. Ch., Hendersonville, N.C., 1917-28; R. S. Mary's Ch., Asheville, N.C., 1928-47. Mem. Stndg. Com.—; Pres. same, 1934; Mem. Exec. Coun.; Dean Convoc., Asheville, all Dio. W.N.C.; Dep. Prov. Syn., 1923, 24, 26, 29, 30, 33; Dep. Gen. Conv., 1922, 25, 43. Author: "The Victory of the Captain of Our Salvation."

FARRAR, Charles Ernest (Sac.), 800 Spruce St., Berkeley 7, Cal.—Retired, 1931—, b. Sidcup, Eng., Dec. 2, 1862; s. Rev. Charles P. Farrar and Caroline G. (Friend) Sea, B.D., 1896. D—June, 1896, Bp. Whipple; P—Dec., 1896, Bp. Gilbert. m. Emily M. Attwood, Nov. 17, 1885; c. three. R. Emm. Ch., Grass Valley, Cal., 1903; S. Paul's Ch., Sacramento, Cal., 1905; Chr. Ch., Eureka, Cal., 1917-31.

FARRAR, Charles Osborne (S.F.), 2 N.E. 2nd St., Delray Beach, Fla.—R. S. Paul's Ch., 1946—, b. Brooklyn, N.Y., Dec. 7, 1891; s. Rev. James McNall Farrar and Ellen (Merrick). Poly. Prep. Sch., Brooklyn; Dalhousie, Halifax, N.S., B.A. and M.A.; King's Coll., 1917. D—1917, P—1918, Archbp. Worrell. m. Marion Carter Bidwell, Sept. 22, 1921; c. two. R. Chr. Meml. Ch., No. Brookfield, Mass.; Asst. S. Paul's Ch., Stockbridge, Mass.; R. S. Paul's Ch., Newton, Mass.; R. S. John's Ch., Jacksonville, Fla.; R. Chr. Ch., Pensacola, Fla.; P-in-c. Ch. S. Sim-on-the-Sound, Ft. Walton, Fla., 1945-46.

FARRELL, Gabriel (Ma.), 175 No. Beacon St., Watertown 72, Mass.—Dir. Perkins Inst. for Blind, 1931—, b. Boston, Jan. 30, 1886; s. Gabriel Farrell and Hannah Grace (Cameron) Dart, B.S., 1911; E. T. S., B.D., 1915, D.D., 1935. D—May, 1915, P—May, 1916, Bp. Lawrence. m. Elsie C. Comstock, June 14, 1921; c. three. Asst. Min. Calv. Ch., Pittsburgh; Asst. Min. Ch. S. Luke and Epiph., Phila., 1916-17; Asst. Min. Trin. Ch., Boston, 1917-18; Chapl. U. S. A., 1918-19; Can. Mssn. Rel. Educ., Dio. N.Y., 1919-24; R. Ch. Messiah, Rhinebeck, N.Y., 1924-31.

FARRELL, John Hugh Raymond (Nev.), 2400 Van Ness Ave., San Francisco 9, Cal.—b. Denver, Colo., Apr. 2, 1911; s. John Patrick C. Farrell and Grace Gertrude (Haley). H. Sch., Mountain View, Cal.; Mt. Angel Coll., Ore., 1933; Carmelite Coll., Okla., B.Ph., 1933; Dis-calced Carmelite Sem., S.T.M., 1940. D—July, 1941, P—June, 1942, Bp. Quin. Dis-calced Carmelite Friar, Vic. S. Mary's Ch., Houston, Tex., 1941-42; P-in-c. S. Thos. Chap., College Station, Tex., 1942-45; Asst. S. Paul's Ch., Waco, Tex., 1945-46; R. Trin. Ch., Ft. Worth, Tex., 1946-47; Vic. S. Tim. Ch., Henderson, Nev., 1947-48.

FAUCETT, Lawrence William (H.K.).—Retired, 1939—, b. Quincy, Ill., Apr. 12, 1892; s. Isaac Lincoln Faucett and Louisa Dennas (Noakes). H. Sch., Chattanooga; U. Chattanooga, B.A., 1911; Oxon., M.A., 1922; Un. So., B.D., 1915. D—June, 1915, P—May, 1916, Bp. Gailor. m. Mariel Barr, July 18, 1918, Asst. Prof. Eng. S. John's Un., Shanghai, China, 1922.*

FAULKNER, Thomas Green (S.Va.), 205 Brunswick Ave., Blackstone, Va.—Retired, 1949—, b. Halifax, Va., Oct. 15, 1877; s. Charles James Faulkner and Lucy (Harrison). Pub. Schs., Boydton, Va.; Un. Va., B.A., 1898, M.A., 1899; V. T. S., 1903. D—June, 1903, P—Dec., 1904, Bp. Randolph. m. Elizabeth Walker Terrell, June 29, 1904; c. two. Actg. Prof. Mod. Lang., Ala. Poly. Inst., 1899-1900; R. S. Andr. Ch., Clifton Forge, Va., 1903-04; R. Gr. Ch., Silver Spring, Md., 1904-06; R. S. Barn. Ch., Greensboro, N.C., 1906-10; Asst. Holy Trin. Ch., Greensboro, N.C., 1910-14; Asst. Holy Trin. Ch., Richmond, Va., 1914-16; R. S. Paul's Ch., Salem, Va., 1916-22; R. Emm. Ch., Chatham, Trin. Mssn., Gretna and Chapl. and Rel. Instr. Chatham Episc. Inst., Va., 1922-28; R. S. Luke's Ch., Blackstone, Gibson Meml. Ch., Crewe and Holy Innoc. Ch., Burkeville, Va., 1928-49.

FAULKNER, Thomas Green, Jr. (Va.), 1406 Washington St., Fredericksburg, Va.—R. S. Geo. Ch. and Supery. Wk. Episc. Stds. Mary Wash. Coll., 1946—, b. Greensboro, N.C., June 18, 1908; s. Rev. Thomas Green Faulkner and Elizabeth Walker (Terrell). H. Sch., Chatham, Va.; Un. Va., B.A., 1930; V. T. S., B.D., 1938; Cincinnati Sch. Soc. Serv., summer, 1934. D—June, 1937, P—June, 1938, Bp. Goodwin. m. Mary Hampton Bartenstein, Feb. 28, 1943; c. one. Mstr. Woodberry Forest Sch. Boys, Va., 1930-33; Soc. Serv. wk. under F.E.R.A. and W.P.A., 1935-36; D-in-c. Slaughter and Ridley Pars., Culpeper Co., Va., 1937; R. same, 1938-42; R. Trin. Ch., Manassas, Va., 1942-46.

FAVOUR, Paul Gordon. Died May 30, 1948. For data see Edition 1947.

FAY, Henry Hapgood (Hon.), Honolulu, T.H.—D—May, 1910, P—May, 1912, Bp. Brooke. Min. El Reno, Okla., 1910; Gr. Ch., Anadarko and Chs. Chickasha, Clinton, Geary and Hobart, Okla.; Asst. Trin. Ch., Columbus, Ga., 1st Lt. 34th Inf., U. S. Army.*

FAY, Holmes Amsden (C.), 620 No. Central Park Ave., Chicago, Ill.—P-in-c. S. Tim. Ch., 1947—, b. Clinton, Ia., July 1, 1911; s. Horace Amsden Fay and Gladys Elizabeth (Holmes). H. Sch., Atlanta; Emory Un., B.Th., 1940; Un. So., B.D., 1942. D—Feb., 1942, P—Sept., 1942, Bp. Campbell for Atl. Mstr. Perkiomen Sch., 1942; Mstr. Holderness Sch., 1942-43; P-in-c. Ch. Epiph., Miami Springs, Fla., 1943-47. Cur. Holy Cross Ch., Miami, Fla., 1943; Asst. S. Steph. Ch., Coconut Grove, Fla., 1944; Dir. Youth Wk. Un. Miami, 1944.

FAY, Robert Wolcott (S.O.), 44 No. Ardmore Rd., Columbus 9, O.—R. Trin. Ch., 1945—, b. Bridgewater, Mass., June 23, 1907; s. Alfred Chase Fay and Henrietta

(Martin). Gram. Sch., Shurtleff; H. Sch., Boston; Amb., B.A., 1928; E. T. S., B.D., 1931. D—June, 1931, P—May, 1932, Bp. Sherrill. m. Helen Mary Sargent, June 20, 1931; c. two. Asst. Chr. Ch., Cambridge, Mass., 1931-33; R. S. Paul's Ch., Overland, Mo., 1933-40; R. Chr. Ch., Warren, O., 1940-45. Dep. Gen. Conv., 1949.

FEILD, John Fleming Wren (S.Va.), 9632 Sherwood Pl., Norfolk 3, Va.—R. Adv. Ch., 1945—, b. Richmond, Va., Mar. 25, 1888; s. Robert Redd Feild and Mary Wellford (Wren). Corre. Un., Chicago; Un. Va. and Un. Richmond, summer course; V. T. S., 1919. D—June, 1918, Bp. Gibson; P—June, 1919, Bp. Brown. m. Lucille Elizabeth Hawes, Dec. 5, 1923. R. Trin. Ch., Fredericksburg, Va., 1919-25; Gr. Ch., Kingston, Pa., 1925-28; Zion Ch., Charles Town, W.Va., 1928-33; R. Chr. Ch., Roanoke, Va., 1933-45.

FELL, Harry Ingram (Pa.), 231 Hampden Road, Upper Darby, Pa.—R. Ch. S. Giles, Stonehurst, 1947—, b. Unionville, Pa., Jan. 13, 1909; s. Joseph Harvey Fell and Mary (Ingram). H. Sch., Kennett Sq., Pa.; Maryville Coll., B.A., 1929; Pr., Th.B., 1932, Th.M., 1933. D—Nov., 1944, P—July, 1945, Bp. Strider. m. Mary Taggart Biddle, May 8, 1933; c. one. Min. Presby. Ch., 1933-44. M-in-c. Holy Trin. Ch., Logan, W.Va., 1944-45. R. same, 1945-47.

FELL, Henry Ridgway (Ia.), 222 E. 5th St., Ottumwa, Ia.—R. Trin. Ch., 1948—, b. Trenton, N.J., Oct. 3, 1908; s. John Henry Fell and Sallie Lord (London). Woodberry Forest Sch.; Rut., B.A., 1931; G. T. S., 1934, S.T.B., 1946. D—June, 1934, Bp. Matthews; P—Jan., 1935, Bp. Knight. m. Alice Hamilton Topping, Feb. 3, 1936; c. one. On Staff Trin. Cathl., Trenton, N.J., 1934; In-c. S. Mary's Ch., Keypont, N.J., 1934-35; R. same, 1935-42; In-c. S. Mark's Ch., Keansburg and S. Clem. Ch., Belford, N.J., 1934-41; Chapl. U. S. A., 1942-46; Asst. Min. S. John's Ch., Elizabeth, N.J., 1946-48.

FELL, Richard Cobb (Ala.), 901 Montgomery Ave., Shufield, Ala.—Vic. Gr. Ch., Sheffield and S. John's Ch., Tusculumbia, 1947—, b. Birmingham, Ala., Nov. 22, 1916; s. Rufus Cobb Fell and Margaret Nye (Laverty). H. Sch., Birmingham; Un. Ala., Birmingham-Soc., B.A., 1937; V. T. S., B.D., 1947. D—Sept., 1947, P—May, 1948, Bp. Carpenter.

FENDERSON, Arthur Leon (Ma.), Penny Farms, Fla.—Retired, 1945—, b. Lincoln, Me., July 7, 1877; s. Cyrus Alfred Fenderson and Margaret Ann (Hamilton). H. Sch. and Thayer Acad., Braintree, Mass.; E. T. S., B.D., 1907. D—June, 1907, P—May, 1908, Bp. Lawrence. m. Mabel Betsy Ayer, Aug. 15, 1906; c. two. Min. Gr. Ch., Norwood, Mass., 1907; Asst. Min. S. Thos. Ch., Taunton, Mass., 1907-09; S. Jas. Ch., Amesbury, Mass., 1909-11; Gr. Ch., Vineyard Haven and S. Andr. Ch., Edgartown, Mass., 1911-14; S. John's Ch., Sandwich, Mass., 1914-29; R. Ch. Gd. Shpd., Wareham, Mass., 1914-45. Mem. Com. Admsn. New Pars., 1933-45; Mem. Exec. Com. Arch-dnry., New Bedford, 1938—; Chrmn. Bd. Trust., Tobey Hosp., 1938-45; Vice-Pres. Bd. Trust., Wareham Publ. Library, 1931-45.

FENN, Don Frank (Md.), 310 Oakdale Rd., Baltimore 18, Md.—R. Ch. S. Mich. and All Ang., 1931—; Can. Pro-cathl.—, b. Wichita, Kan., Dec. 31, 1890; s. Frank Fenn and Belle (Edwards). Pub. Schs., Denver; Nash., B.D., 1915, D.D., 1931. D—May, 1914, P—May, 1915, Bp. Webb. m. (1) Addie Kelly (dec.), Nov. 15, 1916; (2) Cleos Rockwell, Apr. 16, 1932; c. two. R. Calv. Ch., Golden, Colo.; R. Chr. Ch., Canon City and Vic. S. Alb. Ch., Florence, Colo., 1917-22; R. Geths. Ch., Minneapolis, Minn., 1922-31; Chapl. Colo. St. Penit., 1920-22. Dep. Gen. Conv., 1919, 25, 28, 37, 40, 43, 46, 49; Dep. Prov. Syn., Omaha, 1924; Mem. Stndg. Com., 1925-31; Mem. Natl. Coun. Adv. to Natl. Stndg. Com.; Assoc. Secy. Natl. Field Dept., 1925-28; Natl. Crusader to Mont., Bp.'s Crusade; Mem. Cmssn. City Mssns.; Mem. Trust. Cath. Fndt.; Chrmn. Com. Canons or other Bus.; Pres. Ch. Mssn. Help, Md.; First Vice-Pres. Natl. Coun. Ch. Mssn. Help; Mem. Natl. Field Dept., 1932-34; Mem. Dept. Chr. Soc. Serv.; Mem. Bd. Trust. Ch. Home and Hosp.; Mem. Bd. Mgrs. Family Welfare Assoc., Baltimore, 1934-35; Mem. Bd. Dirs., Baltimore Coun. Soc. Agencies, 1935-44; Mem. Stndg. Com., 1935—; Pres. same, 1944—; Dean Convoc. Baltimore, 1944—; Mem. Exec. Coun., Dio. Md., 1944—; Cmssn. and Chrmn. Housing Authority, Baltimore City, 1946—; Mem. Bd. Governors Natl. Assn. Housing Officials and Mem. Fed. Local Relations Com. same; Chrmn. Baltimore and Md. United World Federalists; Mem. Bd. Am. Democratic Action; Mem. Bd. U.N. Assn. Secy. Alumni Assoc. Nash., 1928, Warden, 1930; Mem. Bd. Trust.; Mem. Faculty, 10 summers and Dioc. Trng. Schs., 1925-36; Trust. Hannah More Acad. Mem. "The Seventy." Author: "Parish Administration." Contr.: Church Magazines.

FENN, Percy Thomas (O.), 365 Edgemere Pl., Oberlin, O.—Prof. Oberlin Coll., 1927—, b. Yonkers, N.Y., Oct. 23, 1892; s. Rev. Percy Thomas Fenn and Sara Christian (Mills). H. Sch., Wichita, Kan.; Hob., B.A., 1915; E. T. S., B.D., 1918; Pr., M.A., 1921; Harv., Ph.D., 1924. D—Mar., 1918, Bp. Wise; P—Oct., 1918, Bp. Partridge for

Kan. m. Caroline Kimball, June 18, 1930; c. two. Ch. Gd. Shpd., Brooklyn, N.Y., 1918-19; Asst. Prof. Wash. Un. St. Louis, 1924-27; Loc. Ten. Chr. Ch., Oberlin, O., 1949. Author: "The Origin of the Right of Fishery," 1926; "The Development of the Constitution," 1948.

FENN, Warren Richmond (Alaska), Box 686, Anchorage, Alaska.—R. All SS. Ch., 1945—b. Patchogue, N.Y., Dec. 22, 1902; s. Samuel Francis Fenn and Sarah May (Thompson), H. Sch., Watertown and Waterbury, Conn.; Nash. Collgt., 1928; Nash., 1931. D.—May, 1930, P.—June, 1931, Bp. Ivins. In-c. S. Sav. Mssn., Skagway, Alaska, 1931; Aux. P. S. Holy Trin. Cathd., Juneau, Alaska, 1931-32; Aux. P. S. Matt. Ch., Fairbanks, Alaska, 1932; Aux. P. Chr. Ch. Mssn., Anvik, Alaska, 1932-33; P-in-c. S. Pet. Mssn., Seward, Alaska, 1932-42; P-in-c. All SS. Mssn., Anchorage, Alaska, 1933-45. Dep. Gen. Conv., 1949.*

FENNER, Rt. Rev. Goodrich Robert, Bethany Place, Topeka, Kan.—Bp. Dio. Kan., 1939—b. Beeville, Tex., Aug. 2, 1891; s. Robert Willis Fenner and Katherine Elliott (Fenner), Tex. A. & M. Coll., B.S. in C.E.; G. T. S., 1916, S.T.B., 1933, S.T.M., 1934, S.T.D., 1938. D.—May, 1916, Bp. Lloyd for W.T.; P.—Nov., 1916, Bp. Capers. Con. Bp. Coadj. Kan., Sept. 29, 1937, m. Julia Hogan, Dec. 29, 1930, R. S. Phil. Ch. Uvalde, Tex., 1916-24; R. Chr. Ch., Oakcliff, Dallas, Tex., 1924-32; Secy. Rur. Ch. Divis., Natl. Coun., 1932-35; R. S. Andr. Ch., Kansas City, Mo., 1935-37; Bp. Coadj. Dio. Kan., 1937-39. Joint Cmssn. Approaches to Unity, 1937; Chapl. (1st Lt.), U. S. A., 1918. Author: "The Episcopal Church in Town and Country," 1935.

FENTON, Arnold Alexander (N.Y.), 347 Prospect Ave., Mamaroneck, N.Y.—R. S. Thos. Ch., 1946—b. Metuchen, N.J., Sept. 19, 1901; s. Rev. John F. Fenton and Elizabeth (Butler), Un. Pa.; Wyc.; Un. Tor., L.Th.; P. D. S., B.Th. D.—June, 1927, Bp. Matthews; P.—May, 1928, Bp. Bennett for N.J. P-in-c. S. Jas. Ch. and Assoc. Mssn., Riverton, Wyo.; P-in-c. Seabury Meml. Ch., Grotton, Conn., 1929; R. Chr. Ch., Ansonia, Conn., 1934-46.

FENTON, Arthur Kirby (Pa.), 101 Clay St., Jeannette, Pa.—R. Ch. Adv., Jeannette and P-in-c. S. Barth. Ch., Scottsdale, 1943—b. Spruce, W.Va., Jan. 28, 1899; s. Arthur K. Fenton and Ella G. (Gibbons), Donaldson Sch., Ilchester, Md.; P. D. S., S.T.B., 1926. D.—July, 1926, P.—Feb., 1927, Bp. A. Mann, m. Florence A. Audsley, Aug. 15, 1928. P-in-c. S. Paul's Ch., Peckville, Pa., 1928-30; P-in-c. S. Jas. Ch., Jermyn and S. Ann's Ch., Winton, Pa., 1928-38; P-in-c. S. Mark's Ch., St. Albans, W.Va., 1938-43.*

FENTON, Carroll Healey. Died December 30, 1949. For data see Edition 1947.

FENTON, Richard Morton (S.F.), P. O. Box 1345, Stuart, Fla.—Vic. S. Mary's Ch., Stuart and All SS. Ch., Waveland, 1945—b. Rawdon, N.S., June 13, 1878; s. Robert Fenton and Matilda (Miller), Pub. Schs., N.S.; King's Coll., B.A., 1903, M.A., 1913. D.—1903, Bp. Courtney; P.—1904, Bp. Kingdon, m. Lillian Diana Isabel Knickle (dec.), June 13, 1906. Serv. in N.S., 1903-05 and 1912-19; P.E.I., 1905-12; R. S. Paul's Ch., Portland, Me., 1919-40; P-in-c. Rangeley Mssn., Rangeley, Me., 1940-43.

FENWICK, Harry Jevins. Died May 16, 1949. For data see Edition 1947.

FENWICK, Lawrence Mason (Ga.), 324 Larchmont Dr., Terrell Hgts., San Antonio, Tex.—Base Chapl. Brooks Air Force Base, 1949—b. E. Falls Church, Va., Aug. 21, 1907; s. Edward Taylor Fenwick and Louise Clara (Gullager), Gram. Sch., Falls Church; H. Sch., Wash., D.C.; Un. Va., B.S., 1929; Un. So., B.D., 1933. D.—June, 1933, P.—June, 1934, Bp. Darst, m. Rosalie Harrison Tomz, June 21, 1933; c. three. P-in-c. S. Phil. Ch., Southport and Gr. Ch., Whiteville, N.C., 1933-34; R. S. Paul's Ch., Beaufort, N.C., 1934-36; R. Ch. Gd. Shpd., Augusta, Ga., 1936-42; R. Chr. Ch., St. Simons Is., Ga., 1946-47; Chapl. U. S. A. A. F., Camp Kilmer, N.J., 1942-46 and 1947-49.

FERGUSON, Alfred Floyd (Ma.), 9 Chapel St., Canton, Mass.—R. Trin. Ch., 1941—b. Belfast, No. Ireland, June 23, 1890; s. Joseph Ferguson and Mary (McKinlay). Educ. in Scotl. and Ire. D.—Apr. 1936, P.—Oct., 1936, Bp. Sherrill, m. Agnes Thompson, Nov. 1, 1911; c. two. Formerly Congr. Min. Asst. S. Paul's Ch., Brockton, Mass., 1935-36; M-in-c. Calv. Ch., Danvers, Mass., 1936-38; R. Ch. Incarn., Lynn, Mass., 1939-41.*

FERGUSON, David Le Roy (Ma.), 46 Moreland St., Roxbury, Boston 19, Mass.—R. S. Cyp. Ch., 1920—b. Lima, O., July 27, 1878; s. Rev. Joseph Samuel Ferguson and Carrie E. (Johnson), H. Sch., Zanesville, O.; Wilberforce Un.; S. Aug. Coll., 1900; E. T. S., B.D., 1903. D.—June, 1903, P.—Jan., 1905, Bp. Vincent, m. Maude Morris, 1917. Little Rock, Ark., 1903-04; Hoffman Hall Inst., Nashville, Tenn., 1904-05; Ch. Our Merc. Sav., Louisville, Ky., 1905-19. France, Y.M.C.A., 1917-19.

FERGUSON, Edward Benjamin, Jr. (Dal.), 5133 Lahoma St., Dallas, Tex.—Exec. Dept. Chr. Soc. Relations; Exec. Farmer Fndt. for Aged and Exec. S. Matt. Fndt. for Children, 1948—b. Greenville, N.C., Dec. 6, 1911; s.

Edward Benjamin Ferguson and Margaret Cotten (Skinner). Un. N. C. B.A., 1937; G. T. S., 1937-38; Duke Un. Div. Sch., 1938-40; N.Y. Sch. Soc. Wk., 1947-48. D.—Sept., 1940, P.—Nov., 1941, Bp. Darst, m. Bertha Ione Brewer, Oct. 21, 1944; c. one. P-in-c. S. Paul's Ch., Clinton, Gr. Ch., Whiteville, S. Gabr. Ch., Faison and S. Anne's Ch., Jacksonville, N.C., 1940-42; Vic. Chap. Gd. Shpd., Lookout Mt. and S. Paul's Ch., Chattanooga, Tenn., 1942. Can. Almoner, Dio. Dal. U. S. A. A. F. (1st Lt.), 1942-46.

FERGUSON, Edwin Percival (S.H.B.), Salt River, P.O. Jamaica, B.W.I.—D.—Oct., 1931, P.—May, 1932, Bp. Taitt. Cur. Phillips Brooks Meml. Chap., Phila., 1931-32.*

FERGUSON, George W. (Ariz.), 2100 E. 4th St., Tucson, Ariz.—R. S. Phil-in-the-Hills, 1937—b. Lenox, Mass., Apr. 22, 1899; s. George W. Ferguson and Blanche Leone (Tillotson), Lenox Prep. Sch.; Dart., B.A., 1921; G. T. S., 1924, S.T.B., 1925. D.—June, 1924, P.—May, 1925, Bp. Davies, m. May Hobson, June 26, 1928. Asst. Ch. Gd. Shpd., Rosemont, Pa., 1925-27; Can. Mssn. Dio. W.Ma., 1927-28; S. Pet. Ch., Springfield, Mass., 1928-33; Loc. Ten. Gr. Ch., Tucson, Ariz., 1933; P-in-c. S. Paul's Ch., Savannah, Ga., 1934-35. Dep. Gen. Conv., 1949.

FERGUSON, Lee Roy Shur (S.D.), Deadwood, S.D.—P-in-c. S. John's Ch., 1944—D.—Apr., 1903, P.—Dec., 1903, Bp. Nicholson, Form. Method. Min.; R. S. Paul's Ch., Hudson, Wis., 1903-06; R. Ch. Messiah, St. Paul, 1906-40; Loc. Ten. Chr. Ch., Lead and P-in-c. All Ang. Ch., Spearfish, S.D., 1941-43; P-in-c. S. Jas. Ch., Belle Fouche, S.D., 1941-43 and 1944-46; P-in-c. Gr. Ch., Huron, S.D., 1943-44, A. E. F. Chapl. World War I and Minn. N.G., 1916—*

FERGUSON, Paul Stewart (C.), 2610 No. Francisco Ave., Chicago 47, Ill.—Asst. Ch. Adv., 1945—b. Richmond, Va., Nov. 23, 1899; s. Paul Stewart Ferguson and Margaret (Hennessy), Ia. St. Coll., B.S., 1922. D.—Oct., 1932, P.—May, 1933, Bp. Fawcett. Asst. Trin. Ch., St. Louis, 1932-39.*

FERGUSON, Quentin (N.J.), 515 Fairview St., Riverside, N.J.—R. S. Steph. Ch., 1943—b. Plainfield, N.J., June 30, 1908; s. Dudley L. H. Ferguson and Julia (Quentin), H. Sch., Plainfield; Colo. St. Tchrs. Coll.; S. John's Coll., Greeley, B.A., 1933. D.—May, 1933, Bp. Ingley for Ok.; P.—Dec., 1933, Bp. Casady, m. Elizabeth Gregory, Jan. 2, 1934; c. one. Cur. Trin. Ch., Tulsa, Okla.; In-c. S. Paul's Ch., Alva, Okla., 1934-36; S. Aug. Ch., Hugo, Okla., 1936-37; S. Luke's Ch., Union and S. Mark's Ch., Garwood, N.J., 1937-39; Vic. S. John's Ch., Gibbsboro and Chr. Ch., Magnolia, N.J., 1939-43.*

FERGUSON, Robert Henry (N.H.), 50 Main St., Orange, N.J.—D.—Nov., 1894, Bp. Lawrence; P.—Nov., 1895, Bp. Niles.*

FERGUSON, Thomas Kenneth (L.A.), 3703 33 St., San Diego 4, Cal.—R. S. Luke's Ch., 1949—b. Durham, Eng., July 18, 1901; s. William Ferguson and Jane (Bell), Durh., 1923; S. Chad's, Eng.; S. Chad's, Can., L.Th., 1932. D.—Apr., 1932, P.—Mar., 1933, Bp. of Qu'Appelle, m. Lura Mae Sheridan, Aug. 31, 1938; c. one. Served Canada, 1932-49.

FERINGA, Nicholas Matthew (Conn.), 180 Bloomfield Ave., Hartford, Conn.—Hdmstr. Watkinson Sch., 1945—b. Netherlands, June 17, 1892; s. Rev. John Herman Feringa and Susanna (de Planque), H. Sch., Benton Harbor, Mich.; S. Steph., B.A., 1915; G. T. S., 1918. D.—June, 1918, Bp. Webb for W.M.; P.—June, 1919, Bp. Acheson, m. Grace A. Waldron, May 7, 1928. Cur., Organ. and Choirstr., Trin. Ch., Newport, R.I., 1918-25; Vic. Chap. Incarn., N.Y.C., 1925-43; Asst. Hdmstr. S. Pet. Sch., Peekskill, N.Y., 1943-45.

FERNANDEZ, Hermes (Cuba), Cespedes, Cuba—P-in-c. Ch. Santa Maria de la Gracia, 1945—b. May 20, 1915. D.—Apr., 1945, P.—May, 1946, Bp. Blankingship, m. María Luisa Núñez, May 7, 1944; c. one. P-in-c. Holy Trin. Ch., La Gloria, Cuba, 1945.*

PERNE, Percival Malcolm (Del.), St. Luke's Rectory, Seaford, Del.—R. S. Luke's Ch., 1945—b. Nottingham, Eng., Apr. 3, 1898; s. George and Sarah H. Ferne. Winchester Sch., Eng.; H. M. Royal Naval Coll.; Johns Hop.; V. T. S., B.D.; P. D. S., M.Th. D.—May, 1932, P.—Mar., 1933, Bp. Helfenstein, m. Eileen Evans, Cmssn. H. M. Navy. In-c. S. Matt. Ch., Sparrow's Point, Md., 1931-32; R. S. Jas. Ch., Baltimore, 1933-45. Dep. Gen. Conv., 1949.*

PERNEYHOUGH, James Fitzhugh (E.C.), 302 Green St., Fayetteville, N.C.—R. S. John's Ch., 1943—b. Charlottesville, Va., Nov. 1, 1901; s. James G. Ferneyhough and Elizabeth (Lockwood), McGuire Un. Sch., Richmond, Va.; Va. Poly. Inst.; Un. Richmond, LL.B.; V. T. S., 1936. D.—June, 1936, Bp. H. St. G. Tucker; P.—June, 1937, Bp. Goodwin, m. E. Lee Fearn Cabell, June 21, 1930. R. Gr. Ch., Casanova, Va., 1936-40; R. Ch. Ascen., Richmond, Va., 1940-43.

FERRELL, Edgar Thomas, Jr. (Sw.Va.), Lee and Park St., Marion, Va.—R. Chr. Ch., Marion, 1936—; R. S. Paul's Ch., Saltville, 1937—b. Lynchburg, Va., Mar. 31, 1912; s. Edgar Thomas Ferrell and Geneva (Ralston).

Pub. Schs., Lynchburg; Lynchburg Coll., B.A., 1933; V. T. S., B.D., 1936. D—June, 1936, P—June, 1937, Bp. Jett. m. Elizabeth Madge Snider, July 7, 1943. P—in-c. Gr. Ch., Glade Spring, Va., 1936-41.

FERRELL, Horace Albion (N.J.), 156 No. Fire Rd., Pleasantville, N.J.—Vic. Chap. S. Mary Virg., 1947—b. Phila., Pa., Apr. 11, 1913; s. Isaiah Samuel Ferrell and Lillian (Johnson) H. Sch., Pleasantville, N.J.; N.J. State Tchrs. Coll., B.S., 1944; F. D. S., Th.B., 1947. D—May, 1947, P—Dec., 1947, Bp. Gardner. m. Sylena S. Anderson, June 26, 1948. Lay-R-in-c. Chap. S. Mary Virg., Pleasantville, N.J., 1941-47.

FERRIER, James Carleton (Neb.), 189 John St., London, Can.—Retired, 1939—b. Teeswater, Ont., Can., Oct. 9, 1871; s. James Porteus Ferrier and Mary (Milne) Kincardine Collgt. Inst., Can.; Western Univ., London, Can.; Hur., 1896 (1st Cl. Hon. Theol.), L.Th., 1897. D—1896, P—1897, Bp. of Hur. m. Mary Strachan, July 8, 1898. R. S. John's Ch., Dundalk, Can.; S. Paul's Ch., Toledo, O.; S. Alb. Ch., McCook, Neb., 1924-29; S. Thos. Ch., Falls City, Neb., 1929; R. S. Eliz. Ch., Holdrege, Neb., 1932-39.*

†**FERRIS, Rt. Rev. David Lincoln**. Died June 9, 1947. For data see Edition 1947.

FERRIS, Eversley Stuart (N.Y.), 30 Old Mill Rd., Great Neck, N.Y.—Prot. Chapl. Bellevue Hosp., N.Y.C., 1944—b. Stamford, Conn., Mar. 2, 1900; s. Rt. Rev. David Lincoln Ferris and Mary Eversley (Stuart) H. Sch., Rochester, N.Y.; Hob., B.A., 1923; G. T. S., 1926; Oxon., 1926-27. D—May, 1926, Bp. Ferris; P—July, 1927, Bp. Brent. m. Martha C. Boynton, 1934; c. one. Vic. All SS. Chap., Lockport, N.Y., 1927-36; R. S. Mark's Ch., LeRoy, N.Y., 1936-42.

FERRIS, Ezra Floyd, Jr. (Me.), The Eastland Hotel, Portland 3, Me.—R. S. Steph. Ch., 1928—b. Hackettstown, N.J., Dec. 5, 1880; s. Ezra Floyd Ferris and Marianna (Gardiner) Pub. Schs., Hackettstown and Chatham, N.J.; Blair Acad., Blairtown, N.J.; Pr., B.A., 1905; U. T. S.; P. D. S.; G. T. S. D—Oct., 1908, P—June, 1909, Bp. Lines. m. Maude Schuyler Davenport, Apr. 24, 1909; c. one. Cur. S. Paul's Ch., Newark, N.J., 1908-09; R. S. Mary's Ch., Haledon, N.J.; P—in-c. Lyme Mssn., Conn., 1912-15; S. Mich. Ch., N.Y.C., 1915-16; Holy Trin. Ch., S. Jas. Par., N.Y.C., 1917-19; S. Mary's Ch., Lake Mohegan, N.Y., 1919-23; Mstr. Eng. Mohegan Lake Sch. for Boys, 2 yrs.; S. Andr. Ch., Manchester, N.H., 1923-28; Chapl. C.C.C. Hdqtrs., Proctorsville, Vt., 1934-37. Every Name Campaign, N.Y.C., 1919.*

FERRIS, Raymond Tuttle (P.Z.), 333 Gorgas Rd., Ancon, Canal Zone—Dean Cathd. S. Luke, 1944—b. Peekskill, N.Y., Apr. 14, 1913; s. James Herbert Ferris and Phoebe Elizabeth (Tuttle) Pub. Schs., Montrose, N.Y.; Hob., B.A. (c.l.); E. T. S., B.D., 1937. D—June, 1937, P—June, 1938, Bp. Ferris. m. Mary Kate Dicey, May 1, 1946; c. one. M—in-c. S. John's Ch., Morris, N.Y., 1937-38; R. same, 1938-42; Gen. Mssy. P.C.Z., 1942-44.

FERRIS, Theodore Parker (Ma.), 233 Clarendon St., Boston 16, Mass.—R. Trin. Ch., 1942—b. Port Chester, N.Y., Dec. 23, 1908; s. Walter Andrew Ferris and Eva (Parker) H. Sch., Port Chester; Harv., B.A., 1929; G. T. S., S.T.B., 1933; U. T. S.; Rollins Coll., D.D., 1944. D—June, 1933, P—May, 1934, Bp. Manning. Asst. Gr. Ch., N.Y.C. and Fell. and Tutor G. T. S., 1933-37; R. Emm. Ch., Baltimore, 1937-42. Dep. Gen. Conv., 1946, 49; Mem. Stndg. Com., 1945—; Alt. World Coun. Chs., Amsterdam, 1948; Mem. Corp. Simmons Coll.; Pres. Ch. Congress U.S.A., 1948—; Author: "This Created World"; "A Positive Way"; "Our Daily Bread"; "Commentary on the Acts of the Apostles" (Interpreter's Bible), 1949.

FIELD, John Randolph (E.), The Rectory, Princess Anne, Md.—R. Somerset Par., 1938—b. Elkton, Md., Jan. 30, 1908; s. Thomas M. Field and Mary Herman (Smith) H. Sch., Elkton; Wash. Coll. St. Tchrs. Coll., Md., S.E.D., P. D. S., B.Th., 1937, Th.M., 1945. D—Dec., 1935, P—May, 1937, Bp. Davenport. m. Bertha Mae Rothemel, Oct. 8, 1932; c. two. Vic. S. Jas. Ch., Fort Deposit, Md.; R. No. Sassafras Par., Cecilton, Md., 1936-38; Instr. Ch. Doctrine, Pi Alpha Summer Camp, 1938. Dep. Prov. Syn., 1938-39; Mem. Exec. Com., 1939; Exam. Chapl., 1940; Mem. Prov. Cmsn. Coll. Wk., 1940; Pres. Stndg. Com., Dio. E. Author: Arts. in "The Living Church" and "Anglican Theological Review."

FIELD, Reginald Marcus (A.), 19 Trinity Pl., Albany 2, N.Y.—R. Trin. Ch., and Exec. Dir. Trin. Inst., Inc., 1945—b. Dec. 19, 1896. D—June, 1928, Bp. of Tor.; P—May, 1929, Bp. of Niagara. m. Muriel Josephine Statham, May 3, 1922; c. five. Serv. in Can., 1928-45.

FIFER, Louis Ewald, 3rd (Pa.), 3825 Kensington Ave., Phila. 24, Pa.—R. S. Paul's Ch., Aramingo, 1945—b. Phila., Sept. 9, 1909; s. Louis Ewald Fifer and Henrietta (Ruch) H. Sch., Cheltenham; Phila. Coll. Osteopathy (3 yrs.); P. D. S., 1935. D—June, 1935, P—June, 1936, Bp. Taitt. m. Virginia Fincke, June 18, 1938; c. three. Cur. Ch. Resurr., Phila., 1935-38; Gr. Ch., Hulmeville, Pa., 1938-41; S. Luke's Ch., Bustleton, Phila., 1941-45.

FIFER, Philip Thacher (Pa.), 1625 Locust St., Phila.

3, Pa.—Asst. R. S. Mark's Ch., 1944—b. Phila., Mar. 12, 1908; s. Louis Ewald Pfeiffer and Henrietta (Ruch) H. Sch., Phila.; Un. Pa.; P. D. S., B.Th., 1931. D—June, 1931, P—Mar., 1932, Bp. Taitt. m. Letitia Bowen Ashworth, July 6, 1929; c. six. Asst. S. Thos. Ch., White-marsh and Vic. S. Jas. Ch., Perkiomen, Pa., 1931-35; Vic. Ch. Adv., Baltimore, 1935-39; R. S. Jas. Ch., Arlington, Vt., 1939-44.

FIGG, James Alfred (Va.), White Post, Va.—R. Meade Meml. Ch., White Post, 1942—; R. S. Steph. Ch., Stephens City, 1947. b. Prince George, Va., Feb. 26, 1891; s. William Benjamin Figg and Evelyn Clarke (Butts) S. John's Sch., Uniontown, Ky.; Natl. Salesman Trng. Assoc., Chicago, Grad.; The Perfect Voice Inst., Chicago; V. T. S. D—June, 1917, Bp. Randolph; P—Nov., 1918, Bp. B. D. Tucker. m. Constance Guerrant Rigby, June 29, 1921; c. two. R. S. Luke's Ch., Clover, Va., 1917-20; R. Gr. Ch., Radford, Va., 1920-32; R. S. Thos. Ch., Christianburg, Va., 1920-42. Dean New River Convoc., Dio. Sw.Va., 1938-40; Dean The Valley Convoc., 1943-47.

FILES, Wilfred Collison (Alaska), St. Stephen's Mission, Fort Yukon, Alaska—P—in-c. S. Steph. Mssn., 1945—b. Solomons, Md., June 14, 1908; s. William Henry Files and Edna Virginia (Collison) Pub. Sch., Solomons; Charlotte Hall Sch.; W. & M.—Randolph-Macon Coll.; Emory Univ. Sch. Theol., 1 yr. D—July, 1937, P—Aug., 1939, Bp. Bentley. m. Anna Violet Silberberg, Sept. 19, 1935; c. one. Mssy. Anvik, Alaska, 1937; On furlough, 1938-39; P—in-c. Mssn. Our Sav., Tanana, Alaska, 1939-45.

FILKINS, Dwight Allen (C.), 328 So. Maple St., Oak Park, Ill.—Cur. Gr. Ch., 1947—b. Chicago, Ill., Nov. 12, 1914; s. Earl Roy Filkins and Jennie C. (Haws) Carthage Coll., B.A., 1940; Chi. Theol. Sem., B.D., 1943. D—May, 1948, Bp. Randall; P—Dec., 1948, Bp. Conkling. m. Eileen E. Stauffer, May 15, 1943; c. two. Luth. Min., 1943-47.

FILLMORE, Albert Ernest. Died October 11, 1947. For data see Edition 1947.

FINDLAY, Charles Walter (Ma.), 35 Riverside Pl., Walpole, Mass.—R. Epiph. Ch., 1948—b. Glasgow, Scotl., Sept. 13, 1885; s. John Walker Findlay and Amelia (Young) Colby Acad., New London, N.H.; Harv., B.A., 1911; U. T. S., 1912-13; E. T. S., S.T.B., 1914. D—June, 1914, Bp. Lawrence; P—Feb., 1915, Bp. Webb. m. Helen Holden Plumb, June 11, 1914; c. two. Cur. S. Paul's Ch., Milwaukee, Wis., 1914-15; Cur. S. John's Ch., Bridgeport, Conn., 1915-18; R. S. Mark's Ch., Fall River, Mass., 1918-23; R. S. Andr. Ch., Albany, N.Y., 1923-46; R. S. Phil. Ch., Wiscasset, Me., 1946-48. Author: "When the King of Peace Came" (Christmas Pageant).

FINDLAY, John Hall (Conn.), 8 Franklin St., Thompsonville, Conn.—R. S. Andr. Ch., 1947—b. Pawtucket, R.I., Aug. 12, 1903; s. Robert Findlay and Sarah (Wilson) H. Sch., Pawtucket; Bergen Co. Jr. Coll.; DuBose Meml. Ch. Trng. Sch.; V. T. S., 1944. D—Dec., 1943, P—June, 1944, Bp. Washburn. m. Ruth Frances Ferguson, Apr. 22, 1946; c. one. Asst. Warren Co. Assoc. Mssns., Belvidere, N.J., 1944-45; R. S. Luke's Ch., Phillipsburg, N.J., 1945-47.

FINEHOUT, Raymond English (Vt.), Swanton, Vt.—P—in-c. Holy Trin. Ch., 1945—b. Sept. 15, 1897. D—Jan., 1944, Bp. Budlong; P—Mar., 1945, Bp. Van Dyck. m. Dorothy Beatrice Naylor, Oct. 3, 1926; c. three. M—in-c. Trin. Ch., Collinsville and Chr. Ch., Unionville, Conn., 1944-45.*

FINLAY, Melvin Horatio (S.F.), 620 Church St., Stuart, Fla.—Cur. S. Monica's Ch., 1939—b. Bannerman Town, Bahamas, Jan. 18, 1882; s. William A. and Julia A. Finlay. Pub. Sch.; Priv. study. D—June, 1939, Bp. Wing. m. Eleanor R. Clark, Sept. 30, 1915; c. four. Lay-R. and Parochial Sch. Tchrs., 1911-18. Lay-R. 28 yrs.*

FIRTH, Henry Herbert (M.), 2522 Gratiot Ave., Port Huron, Mich.—R. S. Paul's Ch., 1929—b. Ely, Cambridgehire, Eng., July 1, 1887; s. Rev. George W. Anson Firth and L. C. (May) Durh. Sch. and Un., Eng., B.A.; Studied under Bp. of Durham, Eng. and Bp. Osborne, D. D., June, 1916, Bp. Osborne; P—Dec., 1917, Bp. Sherwood. m. Mary A. Minns, 1917; c. two. R. S. Paul's Ch., Carlisle, Ill., 1917-29; R. S. Paul's Ch., St. Clair, Mich., 1929-38.

FIRTH, Martin Samuel (S.O.), 35 Roosevelt Rd., Maplewood, N.J.—D—June, 1933, Bp. Davies; P—May, 1934, Bp. W. M. M. Thomas. Asst. Ch. Nazarene, Livramento, R.G.S., Braz., 1933; Chapl. South. Cross Sch., Porto Alegre, Braz., 1934.*

FISCHER, Adolphe Gordon (Md.), Kingsville, Md.—R. S. John's Ch., 1947—b. Baltimore, Jan. 27, 1916; s. Adolphe Edgar Fischer and Edna Irene (Davis), Baltimore Poly.; City Coll.; Duke, B.A., 1939; G. T. S., 1942. D—June, 1942, P—June, 1943, Bp. Powell. Cur. S. Matt. Ch., Oakland, Md., 1942-43; Cur. Gr. and S. Pet. Ch., Baltimore, 1943-47.

FISCHER, Albert Ferdinand, Jr. (Pa.), 4442 Frankford Ave., Phila. 24, Pa.—R. S. Mark's Ch., 1945—b. Phila., Apr. 20, 1911; s. Albert F. Fischer and Vivian (Byrd) Tem., B.S., 1933; P. D. S.; V. T. S., B.D., 1935. D—June, 1936, P—May, 1937, Bp. Taitt. m. Elizabeth

Irene Lauer, Jan. 27, 1937; c. two. On Staff Bucks Co. Mssn., Pa.; Vic. Gr. Ch., Hulmesville, Pa., 1936-38; P-in-c. S. John's Ch., W. Oak Lane, Phila., 1938-42; R. S. Matth. Ch. Phila., 1942-45.

FISCHER, Vincent (N.H.), 45 Merrimack St., Penacook, N.H.—P-in-c. S. Mary's Ch., Penacook and Gr. Ch., Concord, 1947—b. Lynn, Mass., Sept. 29, 1910; s. Louis Fischer and Shirley Wingate (Spurr). H. Sch., Lynn; DuBose Meml. Ch. Trng. Sch., 1940; Bangor Theol. Sem., 1943; Berk., 1944. D—Sept., 1943, P—Mar., 1944, Bp. Dallas. m. (1) Laura Greene Sanborn (dec.), Apr. 23, 1941; (2) Eunice Watson, Feb. 18, 1947; c. one. Loc. Ten. S. Luke's Ch., New Haven, Conn., 1944-45; R. Ch. Epiph., New Haven, Conn., 1945-47.

FISH, Charles Elmer (P.Z.), Apartado 288, San Jose, Costa Rica—R. Ch. Gd. Shpd., 1948—b. Cincinnati, Jan. 17, 1917; s. Elmer A. Fish and Myra A. (Cramer). H. Sch., Norwood, O.; Maryville Coll., B.A., 1940; E. T. S., 1943. D—Feb., 1943, P—Sept., 1943, Bp. Hobson. m. Cecil Brewer, July 31, 1948. R. Chr. Ch., Xenia, O., 1943-46; Asst. Secy. Youth Divis., Natl. Coun., 1946-48.

FISH, James Thomas (L.A.), U. S. 6th Army, Presidio of San Francisco, Cal.—Chapl. U. S. A., 1942—b. Wallaceburg, Ont., Can., Sept. 16, 1900; s. Thomas R. Fish and Effie M. (Taylor). H. Sch., Wallaceburg; Huron Coll., 1927; Un. West. Ont., London, Can.; Un. So. Cal. D—May, 1928, P—Dec., 1929, Bp. Stevens. m. Ethel Victoria Howell, Jan. 9, 1930. Vic. Calv. Mssn., Los Angeles, S. Geo. Mssn., Hawthorne and S. Tim. Mssn., Compton, Cal., 1929-43.

FISH, Paul Rogers. Died September 26, 1948. For data see Edition 1947.

FISHBURNE, Charles Cochran, Jr. (Sw.Va.), 325 Church St., Martinsville, Va.—R. Chr. Ch., 1935—b. Sumter, S.C., Nov. 7, 1902; s. Charles Cochran Fishburne and Alma Virginia (Ingram). Pub. Schs., Columbia, S.C.; Un. S. C., B.A., M.A.; V. T. S., B.D. D—Jan., 1930, P—Dec., 1931, Bp. Finlay. m. Eirene Mayers, May, 1935. In-c. S. John's Ch., Winstboro, S. Mark's Ch., Chester and S. Pet. Ch., Great Falls, S.C., 1931-35.*

FISHER, Benson Bolshaw (C.), 65 E. Huron St., Chicago 11, Ill.—Exec. Secy. Dept. Chr. Soc. Relations, 1945—b. Chicago, May 20, 1916; s. R. Benson Fisher and Grace (Bolshaw). H. Sch., Thornton Twnshp.; Beloit, B.A., 1939; S.-W. T. S., 1942; Grad. Sch. App. Rel. D—May, 1942, P—June, 1943, Bp. Conkling. m. Barbara Helmkamp, Dec. 26, 1945; c. one. Chapl. Detroit City Mssn. Soc., 1942; Asst. Trin. Ch., Covington, Ky., 1942-43; P-in-c. S. Thos. Ch., Morris, S. Andr. Ch., Farm Ridge and War Indust. Area Chapl., Seneca, Ill., 1943-45. Mem. Dept. Chr. Educ. and Dept. Publ., 1946—; Secy. Treas. Episc. Coop. of Chicago, Inc., 1946—; Collab.; Educational Film Guide, 1945-46.

FISHER, Frank Reginald (Roch.), 278 Hazelwood Ter., Rochester 9, N.Y.—R. S. Mark's Ch. and S. John's Ch., 1933—b. Geneva, N.Y., Mar. 28, 1900; s. Frank Marion Fisher and Emma (Robson). Pub. Schs., Geneva; Hob., B.S., 1923; G. T. S., 1928. D—June, 1928, P—Feb., 1929, Bp. Ferris. m. Janet Crosby Brown, Apr. 13, 1936; c. two. R. Gr. Ch., Scottsville and S. Andr. Ch., Caledonia, N.Y., 1928-33.

FISHER, George Alfred (N.C.), 501 So. Wilmington St., Raleigh, N.C.—R. S. Ambr. Ch., 1948—D—Sept., 1917, Bp. Kinsman; P—Sept., 1918, Bp. Rhineland. S. Monica's Chap., Wash., D.C., 1919-29; In-c. S. Ambr. Ch., Raleigh, N.C., 1929-39; R. Ch. Our Merc. Sav., Louisville, Ky., 1939-48.*

FISHER, Stanley Ross (Ma.), Hanover, Mass.—R. S. Andr. Ch., 1935—b. Cleveland, Nov. 12, 1880; s. Rev. Oren D. Fisher and Mary Lucretia (Noble). Chauncey Hall, Boston; King's Coll., London Un., Eng., B.A.; Ya. Div. Sch., Mus. B. Sac., 1904, B.D., 1905. D—Oct., 1934, Bp. Sherrill; P—May, 1935, Bp. Babcock. m. Estelle Lindell Coleman, 1906; c. two. Congr. Min., 25 yrs. Instr. Hist. Ch. Mus. and Litgr., Ya. Div. Sch.; Co-Pastor, Amer. Ch., Paris, 1918-21; Mem. Fact-Finding Cmssn. in China, auspices Inst. Soc. and Rel. Research, 1930-31; Mem. A.G.O.

FITZ, Frank (Ma.), 1 Rollins Pl., Boston 14, Mass.—Retired, 1945—S. Nich. Coll. Lancing, Eng. D—1901, Bp. Willis; P—Nov., 1902, Bp. Restarick. Sacrist. S. Andr. Cathd., Honolulu, T.H., 1898-1906; P-in-c. Hawaiian Congreg., T.H., 1902-06; Prin. Iolani Sch., Honolulu, T.H., 1901-06; Ward. Aliilolani Coll., T.H., 1906-09; Cur. Ch. S. John Evang., Boston, 1909-25; Asst. Ch. SS. Aug. and Mart., Boston, 1909-25; Vic. same, 1925-45.*

FITZGERALD, George Lakin (Conn.), 110 Marvel Rd., New Haven 15, Conn.—R. Ch. S. Jas. Apos., 1936—b. Milford, Mass., Feb. 26, 1903; s. Thomas Henry Fitzgerald and Ada Mary (Lakin). H. Sch., Milford; S. Steph. Coll., 1920-22; Br., B.A., 1924, M.A., 1932; Berk., 1927. D—May, 1927, P—Nov., 1927, Bp. Perry. m. Elsie Hamlin (Rush) Hawk, June 25, 1927; c. two. Mssy-in-c. S. Thos. Ch., Greenville, R.I., 1927-36. Thesis: "Secondary School of the Episcopal Church."

FITZGERALD, John Henry (L.I.), 7301 Ridge Blvd.,

Brooklyn 9, N.Y.—R. Chr. Ch., Bay Ridge, 1915—; Secy. Dio. L.I., 1925—; Rgrstr., 1940—b. Milford, Conn., Aug. 17, 1885; s. Rev. John Henry Fitzgerald and Helen Maria (Roberts). Bacon Acad., Colchester, Conn., Ya., B.A., 1908; Berk., 1911, B.D., 1935, D.D., 1943. D—June, 1911, P—May, 1912, Bp. C. B. Brewster. m. Gertrude A. Sexton, June 30, 1928; c. two. Cur. S. John's Ch., Waterbury, Conn., 1911-15; Asst. Secy. House Bps., 1928, 34, 37; Secy. same, 1940—Trust. Berk., 1931—

FITZHUGH, William Jordan (Ark.), 107 No. 6th St., Blytheville, Ark.—P-in-c. S. Steph. Ch., Blytheville and Calv. Ch., Osceola, 1949—b. Lee Co., Ark., Jan. 27, 1914; s. William Francis Fitzhugh and Mary Bruce (Carvill). H. Sch., Marianna, Ark.; Sch. Theol. Un. So., 1948. D—June, 1948, P—March, 1949, Bp. R. B. Mitchell. m. Martha Loper Thompson, Sept. 15, 1940; c. one. D-in-c. S. Steph. Ch., Blytheville and Calv. Ch., Osceola, Ark., 1948-49.

FITZPATRICK, Ernest James (F.L.), 312 E. Main St., Plymouth, Wis.—R. S. Paul's Ch., 1928—b. Toronto, Can., 1892; s. Frederick William Stanley Fitzpatrick and Frances Biginz (Pelham). Un. Minn.; Sea., 1925. D—Mar., 1925, Bp. Faber; P—May, 1927, Bp. Fox. m. Nell Clement, July 27, 1926; c. one. In-c. Calv. Ch., Roundup, Mont. Dio. Secy. J. and E. Mssn., 1933. Trust. Dio. F.L., 1937.

FITZPATRICK, Frank Norman (N.J.), Allen University, Columbia, S.C.—Prof. Sociol., Philos. and Psychol., 1930—b. Marion, S.C., July 10, 1887; s. Alexander Fitzpatrick and Margaret Anne (Holder). Howard Un. Acad., 1911; How., B.A.; Colmb., Grad. wk., 1916-18; G. T. S., B.A., 1915-18; S. John's Coll., Brooklyn, M.A., 1929; Allen Un., D.D., 1930. D—June, 1918, Bp. Harding; P—Dec., 1918, Bp. Demby. m. Catherine Lorraine Hoover, Aug. 6, 1931; c. two. P-in-c. Ch. Redeem., Oklahoma City, Okla., 1918; P-in-c. S. Mark's Ch., Plainfield, N.J., 1921-25. Dean, Coll. Liberal Arts, 1930, 33, 36.*

FITZ-SIMON, Edmund Watson (S.H.B.)—D—June, 1910, Bp. Partridge; P—Dec., 1910, Bp. Greer. Cur. S. Mary's Ch., Tuxedo, N.Y., 1910.*

FITZ-SIMON, William (S.H.B.), Morgan Grenfell, London, Eng. D—Jan., 1903, P—July, 1903, Bp. Coleman.*

FLAGG, Russell G. (N.I.), 614 Franklin St., Michigan City, Ind.—R. Trin. Ch., 1943—b. Chicago, Aug. 4, 1899; s. Floyd Flagg and Winifred (Mulcron). H. Sch., Ill.; Rac.; De Paul, Ph.B.; G. T. S., 1935. D—June, 1935, Bp. Manning for C.; P—Dec., 1935, Bp. Stewart. Chapl. So. Kent Sch., 1935-37; Tch. and Asst. Chapl. same, 1937-40; S. Aidan's Ch., Blue Island, Ill., 1940; Chapl. N. W., 1940-43.

FLANAGIN, Ross Harrison (N'k.), Hamburg, N.J.—R. S. Thos. Ch., Vernon and Vic. Ch. Gd. Shpd., Hamburg, 1941—b. Sykesville, N.J., Oct. 8, 1888; s. William Givens Flanagan and Sarah Lyons (Platt). Rut., B.A., 1916; Milton Coll., M.A., 1937; G. T. S. D—May, 1920, P—May, 1921, Bp. Matthews. m. Theodora Madeleine Oley, July 13, 1919; c. two. R. S. Andr. Ch., Bridgeton, N.J.; R. S. Paul's Meml. Ch., Oaks, Pa.; S. Luke's Ch., Newtown, Pa.; Vic. S. Pet. Ch., Washington, S. Jas. Ch., Delaware and S. Luke's Ch., Hope, N.J., 1929-34; Vic. Holy Trin. Mssn., Hillsdale, N.J., 1934-41; S. Luke's Ch., Dumont, N.J., 1940-41. Former Chapl. (1st Lt. C. R. C.) U. S. A.; Mem. A.L., East Cmndr., Post 95, Bridgeton, N.J. Mem. Bp. Gamma Delta.

FLEETWOOD, William Webster (L.A.), 272 W. Bellevue Dr., Pasadena 2, Cal.—R. Emerit. All SS. Ch., Beverly Hills, 1942—b. Marquette, Mich., June 8, 1875; s. Rev. Benjamin Franklin Fleetwood and Helen (McDole). W. T. S., 1900; Un. So. Cal., D.D., 1939. D—May, 1900, P—Dec., 1900, Bp. McLaren. m. (1) Alice M. Cobban (dec.), 1902; c. one; (2) Aurania Ellerbeck, Feb. 16, 1946. Ch. Transfig., Chicago, 1900-06; S. Mark's Ch., Durango, Colo., 1906-08; R. Ch. Gd. Shpd., Ogden, Utah; Dean S. Mark's Cathed., Salt Lake City, R. All SS. Ch., Beverly Hills, Cal. Mem. Coun. Adv.*

FLEMING, Frederic Sydney (N.Y.), 74 Trinity Pl., New York 6, N.Y.—R. Trin. Par., 1932—b. Calais, Me., Mar. 7, 1886; s. John Fleming and Isabel Maude (Crawley). Lewis Inst.; Priv. Tutoring; W. T. S., S.T.B., 1911, D.D., 1933; Nash., D.D., 1926; Hob., L.L.D., 1933; G. T. S., S.T.D., 1935; Un. So. D.C.L., 1938; Trin., D.D., 1948. D—June, 1911, P—Dec., 1911, Bp. Anderson. m. Margaret Moore, Nov. 4, 1916; c. two. Cur. S. Barth. Ch., Chicago, 1911; P-in-c. S. Paul's Ch., La Salle, Ill., 1912-15; R. Ch. Atone., Chicago, 1915-27; S. Steph. Ch., Providence, R.I., 1927-30; Vic. Chap. Interces., Trin. Par., N.Y.C., 1930-32. Elected Bp. Coadi. Dio. N.I., Oct. 22, 1924, declined; Elected Bp. Dio. Ill., Oct. 29, 1924, declined. Trust., G. T. S., Colmb., Cathd. S. John-the-Div., Leake and Watts Children's Home, Sailors' Snug Harbor, Soc. Promoting Rel. and Lrng., Amer. Ch. Bldg. Fund Cmssn., N.Y.P.E. Pub. Sch., Seamen's Ch. Inst., S. Geo. Soc., The Pilgrims, Century Assn., Down Town Assn., University Club, N.E. Soc., Eng. Speaking Union, Marine Soc., Holland Lodge #8, F. & A. M.; Dep. Gen. Conv., 1922, 25, 34, 37, 40, 43, 46, 49.

FLEMING, Samuel Chew Williams (S.F.), 241 So. Ridgewood Ave., Daytona Beach, Fla.—R. S. Mary's Ch., 1949—; b. Baltimore, Feb. 21, 1915; s. Henry Little Fleming and Priscilla Elizabeth (Williams). Balt. City Coll.; Johns Hop., B.A., 1935; V. T. S., B.D., 1938. D—June, 1938, P—Feb., 1939, Bp. Helfenstein. m. Sally Ann Seaver, Jan. 21, 1947; c. one. R. Holy Trin. Par., Carroll Co., Md., 1939-41; R. Ch. Our Sav., Atlanta, Ga., 1941-45; Chapl. U. S. N. R., 1945-46; R. S. Andr. Ch., Ft. Pierce, Fla., 1946-49.

FLETCHER, Charles Ripley (Ia.), 206 W. Maple St., Maquoketa, Ia.—D-in-c. S. Mark's Ch., 1950—; b. Westford, Mass., Nov. 2, 1923; s. Austin Dana Fletcher and Ethel Minerva (Ripley). Westford Acad.; Un. N.H., B.A., 1945; Andover Newton Sem., B.D., 1948; E. T. S., 1949. D—Jan., 1950, Bp. Randall for Ia.

FLETCHER, Custis (Ky.), 365 Wallace Lane, Paducah, Ky.—R. Gr. Ch., 1918—; b. Accomac Co., Va., Aug. 27, 1878; s. Thomas Edgar Fletcher and Eliza Custis (Drummond). Accomac Acad.; Roan., B.A., 1901; V. T. S., 1904, B.D., 1909. D—June, 1904, P—June, 1905, Bp. Randolph. m. Margaret Mary Pressley, Jan. 28, 1913; c. four. In-c. Stras Meml. Ch. and Mssns., Tazewell, Va., 1904-07; In-c. Ft. Thomas and Latonia, Ky., 1907-11; R. Chr. Ch., Temple, Tex., 1911-18. Dep. Gen. Conv., 1925, 28, 31, 34, 37, 40, 43, 46; Dean Paducah Convoc., 1928-34.

FLETCHER, Custis, Jr. (S.Bra.), Ave. Belem, 320 (P.O. Box 88), Porto Alegre, R.G.S., Brazil—Dean Pro-cath. Asscn. and Secy. Sem., 1946—; b. Temple, Tex., Nov. 17, 1913; s. Rev. Custis Fletcher and Margaret Mary (Pressley). Augusta Tilgham H. Sch. and Episc. H. Sch.; Un. Ky., B.A., 1936; V. T. S., B.D., 1939, S.T.M., 1946. D—June, 1939, Bp. Clinging. P—Apr., 1940, Bp. W. M. M. Thomas. m. Frances Thompson Taylor, July 27, 1939; c. three. R. Ch. Ascen., Porto Alegre, R.G.S., Brazil, 1940-46.

FLETCHER, Edwin Richmond (Ind.), Bloomington, Ind.—Hon. Asst. Trin. Ch.—; D—May, 1936, Bp. Francis. Lay-Reader, forty years.*

FLETCHER, Joseph Francis (Ma.), 6 Phillips Pl., Cambridge 38, Mass.—Prof. Past. Theol. and Soc. Studies, E. T. S., 1946—; b. Newark, N.J., Apr. 10, 1905; s. Joseph Francis Fletcher, 2nd and Julia (Davis). H. Sch., Fairmont; Un. W. Va., B.A.; Ya.; Un. London, Sch. Econ.; Berk., B.D., S.T.B.; Ken., S.T.D., 1938. D—June, 1929, P—Sept., 1930, Bp. Gravatt. m. Forrest Hatfield, Apr. 1929; c. two. Chapl. and Prof. Hist. Philos. and Bible, S. Mary's Coll., Raleigh, N.C., 1932-35; Actg. Dean S. Paul's Cathd., Cincinnati, 1935-38; Dean Grad. Sch. App. Rel., Cincinnati, 1936-44; Lectr. N. T. Lit., Un. Cincinnati, 1940-43; Asst. Prof. Past. Theol. and Soc. Studies, E. T. S., 1944-46. Author: "The Church and Industry," 1930; "Property" (edit.), 1946; "Christianity and Property," 1947; "Morals and Medical Care," 1950.

FLETCHER, Robert Capers (Ala.), 1138 So. 13th St., Birmingham 5, Ala.—Mssy. to Deaf, Prov. Sewanee, 1929—; b. Arab, Ala., June 11, 1900; s. Rev. Jefferson Dewey Fletcher and Minnie (Cobb). Gram. Sch., Albertville; Ala. Sch. for Deaf, Gal'det, B.A., 1926; Un. Pa., 1926-29; P. D. S., 1929. D—June, 1929, P—July, 1930, Bp. McDowell. m. Estelle Collins Caldwell, July 9, 1930; c. four.

FLICK, George Frederick (C.), 6336 Kenwood Ave., Chicago 37, Ill.—P-in-c. All Ang. Ch. (Deaf), 1908—; Gen. Mssy. Deaf, Dios. Mil., Eau C., Q. and Sp.—; b. Cincinnati, Aug. 18, 1877; s. Christian Frederick Flick and Louisa (Herbst). Gal'det, B.S., 1903; V. T. S., 1906. D—May, 1906, P—May, 1907, Bp. Satterlee. m. Amelia B. Rouse, Oct. 24, 1906. Asst. Mssy. in So., 1906-08.*

FLINT, Homer Abial (P.), Stowe, Vt.—Retired, 1943—; b. Northfield, Vt., Mar. 21, 1875; s. John Hackett Flint and Phoebe Helen (Andrews). H. Sch., Northfield; Dart.; S. Steph., B.A., 1897, M.A., 1909; N. Y. U., M.A., 1900; G. T. S., 1900, B.D., 1901; Un. Pittsburgh, Ph.D., 1906. D—May, 1900, Bp. Doane; P—Dec., 1900, Bp. Whitehead. m. Theodora Mary Plumley, Nov. 14, 1900; c. two. Cur. S. Phil. Ch., Pittsburgh, 1900-01; Assoc. R. Chr. Ch., Pittsburgh, 1901-03; Archd. Dio. P.; R. Chr. Ch., Montpelier, Vt., 1907-15; R. Ch. Nativ., Crafton, Pa., 1916-18; R. S. Pet. Ch., Pittsburgh, 1918-20; Dioc. Exec. Secy. and Secy.-Treas. Bd. Trust., Dio. P., 1920-43. Chapl. Laymen's Mssy. League, 1903-07; Exam. Chapl.; Mem. Stndg. Com., Dio. Vt.; Mem. Dioc. Coun., 1919—; Dep. Gen. Conv., 1922, 25, 28, 34, 37, 40; Mem. Cathd. Chapt., 1928-29.

FLISHER, Leonard Hawkins (Conn.), 64 So. Main St., Wallingford, Conn.—R. S. Paul's Ch., 1948—; b. Waterbury, Conn., Mar. 20, 1911; s. William Henry Flisher and Catherine Blanche (Hawkins). H. Sch., Watertown; Leh., B.A., 1934; G. T. S., S.T.B., 1937. D—June, 1937, P—Dec., 1937, Bp. Budlong. m. Mildred-Louise Leibfried, Oct. 28, 1939; c. one. Vic. S. John's Chap., East Hampton and Chr. Ch., Middle Haddam, Conn., 1937-42; R. S. Paul's Ch., Wickford and Chap. S. John-the-Div., Saundertown, R.I., 1942-48.

FLOCKHART, John Edwards (Ia.), 1428 Locust St., Dubuque, Ia.—R. S. John's Ch., 1923—; b. Madagascar,

Apr. 26, 1887; s. Rev. John Flockhart and Mary (Edwards). Yankton Coll.; G. T. S. D—Feb., 1910, P—May, 1913, Bp. Millspaugh. m. Gwendolyn Aylmer Wolfe, 1918. Asst. Chr. Ch., New Brighton, S.I., N.Y., 1911-12; R. S. Paul's Ch., Manhattan, Kan., 1912-14; S. Andr. Ch., Omaha, Neb., 1914-18; Trin. Ch., Norfolk, Neb., 1918-20; Chr. Ch., Lead, S.D., 1920-23. Mem. Dioc. Coun., Dio. Neb.; Mem. Bp. and Coun. and Chrmn. Field Dept., Dio. Ia.; Chrmn. Dioc. Dept. Mssns.

FLOCKHART, Robert Seaton (Conn.), Lime Rock, Conn.—R. Trin. Ch., 1949—; b. Plymouth, Eng., Jan. 15, 1889; s. Rev. John Flockhart and Mary (Edwards). Pub. Sch., Yankton and St. Norm., S.D.; Friend's Un.; G. T. S., 1911-14 (Tab.), D.D., 1927. D—June, 1914, P—May, 1915, Bp. Millspaugh. m. Marguerite Alice Meyer, Jan. 10, 1917; c. one. R. Gr. Ch., Chanute, Kan., 1914-15; Assoc. R. All SS. Ch., Omaha, Neb., 1915-17; Ch. Resurr., Fern Bank, Cincinnati, 1917-20; Ch. Ascen., Wyoming, Cincinnati, 1920-23; S. Thos. Ch., Sioux City, Ia., 1923-29; S. John's Ch., Western Run Par., Md., 1929-34; R. S. Thos. Ch., New Haven, Conn., 1934-49. Del. Prov. Syn., 1923, 26, 28; Dean Des Moines Dnry., Ia., 1926-29; Mem. Bp. and Coun., 1927-29; Chrmn. Dept. Mssns., 1927-29; Mem. Dept. Chr. Soc. Serv., 1927-29; Natl. Crusader, 1927; Dep. Gen. Conv., 1928, 31, 34, 37, 40, 43; Assoc. Secy. Field Dept. Natl. Coun., 1928-32; Chrmn. Evang. Com., 1928; Mem. City Mssn. Staff, Baltimore, 1929-34; Mssnr. Dioc. Prching. Mssn., Wash., D.C., 1930-32; Mem. Faculty Racine Conf., 1931; Leader Clergy Conf., Dio. Me., 1931; Chapl. Hannah More Acad., Baltimore, 1933-34; Instr. Md. Dioc. Norm. Sch., 1933-34; Pres. New Haven Cler. Assn., 1935-37; Pres. Ch. Mssn. Assn., New Haven, 1935-37; Dioc. Forw. Move. Cmssn., 1936—; Com. Old Age Benefits, Dio. Conn., 1937—; Mem. Faculty Pomfret Dioc. Conf., Conn., 1936-37; Mem. Ch. Scholarship Soc., 1941—; Chrmn. New Haven Archdny. Divis. Mssns., 1941—; Mem. Dept. Mssns., 1943—; Mem. Stndg. Com., Conn., 1943-49; Mem. Exec. Coun., 1948—.

FLOOK, Charles Arthur (W.N.Y.), St. Mary's Rectory, Center St., Gowanda, N.Y.—R. S. Mary's Ch., Gowanda and Gr. Ch., Randolph, 1948—; b. London, Eng., Jan. 26, 1899; s. Albert James Flook and Catherine Marie (Markham). Collgt. Inst., Chatham, Ont., Can.; Coll., Toronto; Trin. L.Th., 1926. D—Dec., 1928, P—Dec., 1929, Bp. of Niagara. Serv. in Can., 1926-45; Serv. in Eng., 1946-48.

FLORENCE, Porter Frazier (Tenn.), 1403 Turner St., Old Hickory, Tenn.—R. S. John's Ch., 1943—; b. Natsulga, Ala., Nov. 25, 1902; s. Porter Frazier Florence and Pauline Rebecca (Ramsey). H. Sch., Birmingham; Birmingham-Soc. Coll., B.A., 1924; Emory Un.; Un. So. D—May, 1931, P—June, 1932, Bp. Maxon. m. Harriett Elizabeth Schuessler, June 20, 1928; c. two. In-c. Thankful Meml. Ch., Chattanooga, Tenn., 1930-34; In-c. S. Peter's Ch., Nashville, Tenn., 1937-42. St. Chapl. A.L. Tenn., 1933; Mem. Stndg. Com., Dio. Tenn., 1949.

FLORES, José Jimenez (Mex.), Apartado 574 Guadalajara, Jalisco, Mexico—Hdmstr. S. Andr. Sch.; R. Templo de Christo, 1942—; b. Ameca, Jalisco, Apr. 7, 1916; s. Salvador Vega Flores and Teresa Rosas (Jimenez). Varones de Guadalajara; San Andrés, 1936; Ch. Div. Sch., B.D., 1940. D—Jan., 1941, P—July, 1941, Bp. Salinas. m. Celia Salinas Romero, Nov. 3, 1945; c. two. M-in-c. Iglesia de San Miguel, Cuernavaca, 1941-42. Ed.: El Heraldito.

FLOYD, Oliver Reed (P.), 418 Walnut Rd., Pittsburgh 2, Pa.—R. Ch. Adv., 1947—; b. Pittsburgh, Pa., July 5, 1903; s. John Floyd and Margaret (Lytle). H. Sch., Pittsburgh; Un. Pittsburgh, B.A., 1925, M.A., 1928; Un. Minn., Ph.D., 1931. D—June, 1947, P—Dec., 1947, Bp. Pardue. m. Laura Rhein, June 16, 1928; c. two.

FLYE, James Harold (At.), St. Andrew's School, St. Andrews, Tenn.—Asst. and Instr. S. Andr. Sch., 1918—; b. Bangor, Me., Oct. 17, 1884; s. James Flye and Mary Abigail (Simpson). Ya., B.A., 1910; Un. Va., M.A., 1912; G. T. S., 1915. D—May, 1915, Bp. Lines for At.; P—Dec., 1915, Bp. Nelson. m. Grace Eleanor Houghton, July 15, 1915. R. S. Steph. Ch., Milledgeville, Ga., 1916-18.

FOGARTY, Joseph Wilson (S.H.B.), In England—D—June, 1898, Bp. of Qu'Appelle; P—Aug., 1901, Bp. Brewer.*

FOGG, Wilbur Otis (P.R.), Urbanization E. Roosevelt, Hato Rey, Puerto Rico—P-in-c. Ch. Incarn., 1948—; b. Bronson, Tex., Dec. 25, 1918; s. Kelley Mosby Fogg and Mary Imogene (Fullen). H. Sch., Beaumont, Tex. and New Orleans, La.; Tulane Un., B.A., 1941; S.-W. T. S., B.D., 1948. D—June, 1947, Bp. Randall. P—Feb., 1948, Bp. Boynton. m. Alice Katharyne Bradford, Aug. 23, 1942; c. three. U. S. A. F., 1942-45; Asst. P. Ch. Resurr., El Coto, and Ch. Holy Apos., Pugnado, Manati, and Ch. Ascen., Barahona, Morovis, P.R., 1948—.

FOHNER, Grover Cleveland (S.O.), 1823 So. 6th St., Ironton, O.—R. Chr. Ch., Ironton and P-in-c. Trin. Ch., McArthur, 1945—; Thiel Coll., B.A., 1918; W. T. S., P. D. S. D—June, 1931, P—June, 1932, Bp. Ward. Form. Presby. Min. Cur. S. John's Ch., Sharon, Pa., 1931-34; P-in-c. S. Clem. Ch., Greenville, Pa., 1932-34; Vic. Holy

Trin. Ch., Brookville and Chr. Ch., Punxsutawney, Pa., 1934-35.

FOLAND, Howard Lane (W.Mo.), 401 E. Cherry St., Nevada, Mo.—R. All S.S. Ch., Nevada, 1940—; P-in-c. S. Pet. Ch., Harrisonville, 1944—; b. Coffeyville, Kan., May 22, 1908; s. George William Foland and Lucinda Maude (Lane). H. Sch., Rogers, Ark.; Ken., B.A. (C.I.), 1938; S.-W. T. S. D.—Dec., 1940, P.—Sept., 1941; Bp. Spencer. Lay-R-in-c. S. John's Ch., Mt. Prospect, Chicago, 1939-40; Chapl. U. S. A., 1942-44. Mem. Exec. Coun., 1948—, Ed.: Dioc. Bulletin, 1948—.

FOLEY, Francis James (W.M.), 310 West St., Three Rivers, Mich.—Vic. Trin. Ch., 1946—, b. Chicago, June 30, 1906; s. James Joseph Foley and Elizabeth Anna (Zimmermann). H. Sch., Chicago; Crane Jr. Coll., Chicago, A.A.; Lewis Inst., B.S., 1933; S.-W. T. S., S.T.B., 1936. D.—May, 1936, P.—Dec., 1936, Bp. Stewart m. Geraldine M. Schramek, Oct. 18, 1942; c. two Asst. P. Ch. Epiph., Chicago, 1936-38; P-in-c. Ch. Gd. Samar., Oak Park, Ill., 1938-42; Chapl. U. S. A., 1942-46.

FOLEY, Jackson Worth (N.J.), 600 Lore Ave., Wilmington 253, Del.—R. Calv. Ch., Hillcrest, 1949—, b. Kansas City, Mo., Oct. 28, 1913; s. Frederick Charles Foley and Ollie Edna (Masters). H. Sch., Kansas City; Wm. Jewell Coll., B.A., 1937; Col.-Roch. Div. Sch., B.D., 1940. D.—Feb., 1943, Bp. Conkling; P.—Dec., 1943, Bp. Reinheimer. m. Lois Elizabeth Schumann, Oct. 10, 1940; c. two. M-in-c. Zion Ch., Palmyra, N.Y., 1943-44; R. same, 1944-47; Asst. Trin. Cathd., Trenton, N.J., 1947-49. Pres. Clergy Fellowship, Dio. Roch., 1945-46.

FOLEY, William Dwaine (L.A.), 1705, W. 105th St., Los Angeles 44, Cal.—Vic. Holy Comf. Ch., 1938—, b. Indianapolis, Apr. 6, 1890; s. Remmy John Foley and Mary May (Magers). Pub. Sch., Omaha; Un. Minn., B.A.; Sea., 1918, B.D. D.—Dec., 1917, Bp. A. L. Williams; P.—Jan., 1919, Bp. Fawcett. m. Gertrude Dallach, Jan. 1, 1921; c. two. R. Gr. Ch., Galesburg, Ill., 1919-21; R. S. Mark's Ch., Lake City, Minn., 1926-30; R. S. Paul's Ch., Marshalltown, Ia., 1930-37.*

FOLMSBEE, Grant (Dal.), 1035 N. Windomere St., Dallas, Tex.—Assoc. R. Chr. Ch., 1949—, b. Binghamton, N.Y., June 9, 1915; s. George Henry Folmsbee and Viola Etta (Beyea). H. Sch., Binghamton; Syr., B.A., 1937; Berk., B.D., 1942. D.—Dec., 1941, P.—Aug., 1942, Bp. Gribbin. m. Mary Linnetta Dean, Oct. 13, 1943; c. two. Vic. Messiah Ch., Murphy, N.C., 1941-42; Chapl. Fontana Dam Defense Project, 1942-44; R. S. Luke's Ch., Lincolnton and P-in-c. Ch. Our Sav., Woodside, S. Cypr. Ch., Lincolnton and Ch. Redeem., Shelby, N.C., 1944-46; R. Chr. Ch., Warrensburg and Chr. Ch., Lexington, Mo., 1946-49.

FOLSOM-JONES, Charles (Vt.), 20 Loomis St., Montpelier, Vt.—R. Chr. Ch., 1949—, b. Wash., D.C., Feb. 19, 1921; s. Otto Rockefeller Folsom-Jones and Madelyn Augusta (Plummer). H. Sch., Aberdeen, S.D.; Br., B.A., 1942; Berk., S.T.B., 1945. D.—Sept., 1944, P.—June, 1945, Bp. Perry. m. Nancy Rhodes Polleys, June 13, 1942; c. two. Cur. S. John's Ch., W. Hartford, Conn., 1944-46; R. S. Mark's Ch., Newport, Chr. Ch., Island Pond and P-in-c. S. Aug. Ch., North Troy, Vt., 1946-49.

FOOTE, Francis Pryn (Cal.), 301 Chapin Lane, Burlingame, Cal.—R. S. Paul's Ch., 1939—, b. Tusculumbia, Ala., Feb. 16, 1901; s. James Adonijah Foote and Ruth (Penn) H. Sch., Los Angeles; Un. So. Cal., B.S. in C.E., 1922; P. D. S. S.T.B., 1930. D.—July, 1930, Bp. Gooden; P.—Jan., 1931, Bp. Stevens. m. Helen Ruth Snyder, Sept. 21, 1933; c. two. Cur. All S.S. Ch., Pasadena, Cal., 1930-35; R. S. Cross Ch., Hermosa Beach, Cal., 1935-39. Vice-Chrmn. Dioc. Dept. Soc. Serv., 1938-39; Mem. Dept. Chr. Educ. and Chrmn., Com. Young People's Wk., 1938-39, all Dio. L.A.; Adviser to House of Young Churchmen, 1940; Chrmn. Dept. Chr. Educ., 1942-43; Dep. Prov. Syn., 1943; Chrmn. Dept. Prom., 1945-48; Mem. Sndg. Com., 1946; Dep. Gen. Conv., 1946, 49, all Dio. Cal.

FOOTE, Norman Landon (Mont.), 9 Kohrs Block, Helena, Mont.—Arch. Dio. Mont., 1945—, b. Saratoga Springs, N.Y., Nov. 30, 1915; s. Leroy H. Foote and Amy V. (Close). Pub. Schs., Saratoga Springs; Ham.; Pr., B.A., 1937; G. T. S., S.T.B., 1940. D.—May, 1940, Bp. Oldham; P.—Dec., 1940, Bp. Daniels. m. Carolyn Hope Swayne, June 1, 1940; c. three. Mssy. Madison Co. Mssns., Mont., 1940-43; Exec. Secy. Dio. Mont., 1943-45; Dep. Gen. Conv., 1949.

FOOTE, Robert Bonner Bowler (Conn.), Darbrook Rd., Westport, Conn.—R. Emerit. Chr. Ch., E. Norwalk, 1939—, b. Cincinnati, Mar. 15, 1867; s. Edward Augustus Foote and Sarah Aborn (Bowler). H. Sch., Cincinnati; Un. Cin.; Ken., B.A., 1896; Bex.; G. T. S., 1897, B.D., 1913. D.—Oct., 1897, P.—June, 1898, Bp. Vincent. m. (1) Julia Peet Benson (dec.), 1908; (2) Nina Perry, 1915. In-c. Trin. Mssn., Cincinnati and Ch. Mssn., Kennedy Hghts., O., 1897-1900; Trin. Mssn., Terre Haute, Ind., 1900-03; Asst. Trin. Cathd., Cleveland, 1903-06; Vic. Trin. Mssn., Anderson, Ind., 1906-10; Asst. S. Mark's Ch., N.Y.C., 1910-12; Asst. Ch. Holy Commun., N.Y.C., 1912; Assoc. R. Holy Trin. Ch., Brooklyn, N.Y., 1913-20; R.

Chr. Ch., E. Norwalk, Conn., 1921-39. Pres. Norwalk Coun. Chs., 1938-40. Publ.: "The Hope of the World," a booklet of Hymns and Poems.

FOOTE, Sheldon Burnham, Jr. (C.), 900 Vine Ave., Park Ridge, Ill.—Asst. S. Mary's Ch., 1949—, b. Princeton, N.J., Apr. 29, 1920; s. Sheldon Burnham Foote and Isabelle (Siddall). H. Sch., Evanston twp.; N. W., B.A.; G. T. S. D.—June, 1949, Bp. Conkling.

FORBES, Charles Abbott. Died January 27, 1950. For data see Edition 1947.

FORBES, Kenneth Ripley (Conn.), 43 Rex Ave., Chestnut Hill, Phila. 18, Pa.—Retired, 1946—, b. Newton Center, Mass., June 7, 1878; s. Gustavus Forbes and Frances Louisa (Ripley). Br., 1900; E. T. S., B.D., 1907. D.—June, 1907, P.—Feb., 1908, Bp. Lawrence. m. Ellen Elizabeth Barker, Feb. 5, 1908; c. three. R. S. Steph. Ch., Fall River, Mass., 1907-10; Vic. S. Mary Free Ch. for Sailors, E. Boston, Mass., 1910-17; R. S. Jas. Ch., Roxbury, Mass., 1917-29; R. S. Andr. Ch., Stamford, Conn., 1929-40; P-in-c. Calv. Ch., W. Phila., 1942-45; Chapl. Phila. City Mssn., 1940-41. Ed. Bd., "The Witness," 1948—.

FORBES, William (Ol.), 1007 Moody St., Mt. Vernon, Wash.—P-in-c. S. Paul's Ch., Mt. Vernon, S. Jas. Ch., Sedro-Wooley and Chr. Ch., Anacortes, 1946—, b. Phila., Nov. 17, 1915; s. Hugh Copeland Forbes and Mary Josephine (McKenzie). Episc. Acad., Overbrook, Pa.; Un. Pa., B.A., 1937, M.A., 1939; E. T. S., B.D., 1942. D.—July, 1942, Bp. Taitt; P.—Nov., 1944, Bp. Bentley for P. m. Glenora Marguerite Waters, June 19, 1944; c. two. M-in-c. S. Phil. Ch., Wrangell, Alaska, 1942-43; P-in-c. same, 1944-46; M-in-c. Holy Trin. Cathd., Juneau, Alaska, 1943-44.

FORD, Edwin Shepard (N'k.), Sparta, N.J.—Vic. S. Mary's Ch., Sparta and Western Cos. Mssn., 1920—, b. Grand Rapids, Mich., Mar. 11, 1889; s. Edwin Pierson Ford and Louise Chapin (Shepard). Morris Acad.; Pr.; Litt.B., 1913; E. T. S. D.—June, 1918, Bp. Stearly; P.—Apr., 1919, Bp. Lines. m. Dorothy Quinby Applegate, Feb. 12, 1919; c. four. P-in-c. Ch. Gd. Shpd., Hamburg and R. S. Thos. Ch., Vernon, N.J., 1919-20.

FORD, John Gale (S.H.B.), 2408 E. Webster Pl., Milwaukee, Wis.—D.—May, 1930, P.—May, 1932, Bp. Ivins. D-in-c. S. Paul's Ch., Ashippun, Wis., 1930; Asst. S. Mark's Ch., Milwaukee, 1932; Mssy. S. Jos. Ch., Mullen, Neb., 1932-34.*

FORD, Williston Merrick (L.A.), R. F. D. #1, Box No. 30 D., Elnorino, Cal.—Vic. S. Andr. Ch., 1949—, b. Brooklyn, N.Y., June 23, 1886; s. Isaac Nelson Ford and Sevilla (Hawley). Harv., B.A., 1908; Camb., B.D., 1911. D.—June, 1911, Bp. Lawrence; P.—June, 1912, Bp. Davies. m. Anne Patello Campbell, June 6, 1913. Cur. Chr. Ch., Fitchburg, Mass., 1911-13; Vic. S. Andr. Ch., Ayer, Mass., 1913-17; P-in-c. Mssns., Montrose, Olathe and Ouray, Colo., 1917-19; P-in-c. Mssn., Paso Robles, Cal., 1920-23; R. Ch. Incarn., San Francisco, 1923-28; R. Holy Innoc. Ch., San Francisco, 1929-42; Vic. S. Andr. Ch., Elnorino, Cal., 1942; P-in-c. San Diego Housing Projects, Cal., 1942-43; Vic. S. John's Ch., Chula Vista, Cal., 1943-49.

FORDE, Leslie Clipton (L.I.), 89-26 168th St., Jamaica 3, N.Y.—P-in-c. S. Steph. Ch., 1947—, b. Barbados, B. W. I., Jan. 3, 1894; s. Samuel H. Forde and Zurado Beatrice (Ollitt). H. Sch., N.Y.C.; How. D.—June, 1946, P.—Dec., 1947, Bp. DeWolfe. Asst. S. Jas. Ch., Jamaica, L.I., 1946; Asst. S. Steph. Ch., Jamaica, L.I., 1946-47.

FORELL, John Gotthold (N'k.), 228 Wer St., Belvedere, N.J.—Asst. Warren County Mssn., 1948—, b. Michelsdorf, Ger., Apr. 14, 1922; s. Rev. Frederick Forell and Madelaine Forell Schs., Ger., Austria and Eng.; Knutsford O.T.S., Wales, Ridley Coll., Australia; Un. Melbourne, Australia, L.Th., 1947. D.—Feb., 1947, P.—Feb., 1948, Bp. of Tasmania. Serv. in Tasmania, 1947-48.

FOREMAN, Harrison William. Died June 2, 1949. For data see Edition 1947.

FOREMAN, Harrison William, Jr. (C.N.Y.), Classic St., Sherburne, N.Y.—R. Chr. Ch., 1947—, b. Norwich, N.Y., Jan. 9, 1915; s. Rev. Harrison William Foreman and Florence (Nichols). H. Sch., Erie, Pa.; Ham., B.A., 1936; G. T. S., S.T.B., 1939. D.—June, 1939, P.—Dec., 1939, Bp. Ward. m. Marion Briggs, Sept. 9, 1939; c. two. Asst. Vic. Gr. Chap., N.Y.C., 1939-41; R. Emm. Ch., Adams, P-in-c. Zion Ch., Pierrepont Manor and Chr. Ch., Ellisburg, N.Y., 1941-47.

FORQUERAN, Lynnwood Oscar (Md.), 811 Park Ave., Baltimore 1, Md.—R. Ch. Holy Cross and Libr. Md. Dioc. Libr., 1944—, b. near Lexington, Rockbridge Co., Va., Jan. 25, 1878; s. Joseph Forqueran and Lola M. (Carroll). Gram. Sch.; Vic.; Colm. Corres. Coll.; Newspaper Inst. Amer.; Priv. tutor and Powells Adv. Sch., N.Y.; V. T. S., 1921. D.—Nov., 1921, P.—June, 1923, Bp. Gravatt. m. Elizabeth G. Fleming, Aug. 31, 1920. R. S. Steph. Ch., Romney, W.Va.; Gr. Ch., Ravenswood and S. John's Ch., Ripley, W.Va., 1924-27; R. Gr. Ch., Pomeroy and S. Pet. Ch., Gallipolis, O., 1927-30; Loc. Ten. Ch. Holy Cross and Actg. Libr. Md. Dioc. Libr., Baltimore, 1935-44.

FORRESTER, Donald Fraser (G.N.Y.), Chelsea Square, New York 11, N.Y.—Prof. N. T., G. T. S., 1948—, b. Pic-

- tou, N.S., 1890; s. William Fraser Forrester and Helen Victoria (Donaldson). Pictou Acad.; Queens Un., B.A., 1913; G. T. S., 1918, B.D., 1919, S.T.M., 1922, S.T.D., 1923; Un. King's Coll., D.D., 1948. D—Apr., 1918, Bp. Hulise for Fredericton; P—Apr., 1919, Bp. Burch for Fredericton, m. Florence Edith Hickson, June 6, 1923. Asst. Prof. N. T. G. T. S., 1922-43; Assoc. Prof. same, 1943-48. Exam. Chapl., Dio. N.Y., 1945—
- FORSTER, Arthur Haire (C.)**, 815 Ridge Ter., Evans-ton, Ill.—Prof. Hellenistic Greek, and Libr. S. W. T. S., 1931—; b. Irel., Sept. 1, 1879; s. Arthur Newburgh Haire Forster and Margaret Selina (Thompson). Royal Sch., Enniskillen; Trin., Dublin, B.A., M.A., B.D., 1904; N. W. Ph.D. D.—1904, Bp. of Down; P—1905, Abp. Dublin, m. Christine Kammerer, 1916; c. three. Prof. N. Test. Lang. and Lit. W. T. S., 1921-30. Publ.: "Four Modern Religious Movements," 1919; "Pronunciation of Greek in New Testament Times," 1923. Assoc. Ed.: "Anglican Theological Review."*
- FORSTER, Charles William**. Died September 29, 1947. For data see Edition 1947.
- FORSTER, Ernest Herman (Sh.)**, Central Theological School, House 47, St. John's Un., Shanghai 27, China—Prof., 1948—; b. Bridesburg, Phila., Nov. 1, 1896; s. Rev. John Balthazar Forster and Elise (Gehring). Pub. Schs., Phila.; Pr., B.A., 1917; Johns Hop., grad. wk., 1917-18; P. D. S., 1925-26; E. T. S., B.D., 1946. D—June, 1926, Bp. Garland for Sh.; P—Dec., 1927, Bp. Graves, m. Clarissa L. Townsend, Nov. 19, 1936; c. one. Mstr. S. Paul's Sch., Baltimore; Hdmstr. same, 1919-20; Tchr. Mahan Sch., Yangchow, China, 1920-37; P-in-c. Yangchow Sta., Amer. Ch. Mssn.; Mssy. Nanking Area, China, 1940-43; R. Trin. Ch., Milford, Mass., 1943-45; Mssy. Hsiakwon, Nanking, China, 1946-48. Dep. Gen. Conv., 1946. 1st Lt. Milit. Intell. Dept. U. S. A., World War I.*
- FORSYTH, Warner Lewis (M.)**, 206 Westover St., East Tawas, Mich.—R. S. Jas. Ch., 1945—; b. Phila., Mar. 7, 1893; s. Rev. Albert M. Forsyth and Margaret M. (Smith). Episc. Acad., Phila.; McGuire's Sch., Richmond, Va.; S. Steph.; Un. So., 1918. D—June, 1917, P—June, 1918, Bp. Gailor, m. Millie O. Minor, 1919. Actg. Dean Chr. Ch. Cathd., New Orleans; R. Trin. Ch., Clarksville, Tenn.; R. Trin. Ch., Alpena, Mich., 1922-26; Asst. Gr. and S. Pet. Ch., Baltimore, 1926-27; R. S. Jas. Ch., Birmingham, Mich., 1927-45.
- FORSYTHE, William Essex (S.C.)**, Box 16, Pawleys Island, S.C.—P-in-c. Faith Meml. Ch., Waverly Mills and S. Cypri. Ch., Georgetown, 1927—; b. Jacksonville, Fla.; s. Rev. Andrew Maynard Forsythe and Mary Magdalene (McQueen). Edw. Waters Coll.; Okla. Un., B.A.; Ind. Coll., Metaphysics, M.S.D.; Bp. Payne Div. Sch., 1925. D—June, 1925, Bp. Reese; P—May, 1926, Bp. Delany, m. Ruby Ethel Middleton, Jan. 19, 1928; c. one. R. Ch. Atonc., Waterboro, Ch. Med., Edisto Island and Asst. Calv. Ch., Charleston, S.C., 1925-27.*
- FORT, John Brett (Mc.)**, 218 French St., Bangor, Me.—R. S. John's Ch., 1948—; b. Galway, N.Y., Oct. 18, 1899; s. George Hart Fort and Elizabeth McClelland (Brett). H. Sch., Schenectady, N.Y.; Boston Un., B.R.E., 1924, M.A., 1930; E. T. S. D.—Feb., 1935, P—Oct., 1935, Bp. Sherrill, m. Marjory Creighton, Oct. 22, 1927; c. one. Dir. Youth All SS. Ch., Worcester, Mass., 1935-37; R. S. Mark's Ch., Leominster, Mass., 1937-44; R. All SS. Ch., Springfield, Mass., 1944-48; Dioc. Dir. Youth, W. Mass., 1937-48. Publ.: "Bucksteep Manor in the Berkshires," 1947.
- FORTUNE, Frank Van Dusen (S.C.)**, 45 Mason Croft Dr., Sumter, S.C.—R. Ch. Holy Comf., 1948—; b. Pitts-burgh, July 15, 1910; c. Frank Rahm Fortune and Indie (Van Dusen). Pub. Schs., Wooster, O.; H. Sch., Chicago; Un. So., B.A., 1932; S. W. T. S., B.D., 1935. D—June, 1935, P—Feb., 1936, Bp. Rogers, m. Frances Elizabeth Phillips, June 21, 1935; c. one. R. Gr. Ch., DeFance, O., 1935-36; Cur. S. Paul's Ch., Cleveland Hights, O., 1936-39; R. S. Paul's Ch., Steubenville, O., 1939-41; R. Chr. Ch. and Episc. Chapl. Va. Poly. Inst., Blacksburg, Va., 1941-48.
- FORTUNE, James Robertson (N.C.)**, 1024 Elizabeth St., Durham, N.C.—Mssy. to Deaf, 1943—; b. Durham Co., N.C., Oct. 19, 1910; s. Rev. Roma Coxe Fortune and Elsie (Carter). N. C. St., B.S., 1935. D—Feb., 1944, P—Apr., 1945, Bp. Penick, m. Juanita B. Cox, Dec. 5, 1931; c. one.*
- FOSBROKE, C. Houghton (Ma.)**, 8 Plymouth St., Cambridge, Mass.—Retired, 1949—; D—May, 1904, P—Sept., 1904, Bp. Nicholson, R. Trin. Ch. and Chap., Elk-ridge, Md.; M-in-c. S. John's Ch., Franklin and Chr. Ch., Medway, Mass., 1938-41; R. S. Thos. Ch. and Emm. Ch., Somerville, Mass., 1942-49.*
- FOSBROKE, Hughell Edgar Woodall (N.Y.)**, Win-chester Center, Conn.—Dean Emerit. G. T. S., 1947—; b. Netherton, Worcestershire, Eng., Apr. 5, 1875; s. Charles Baldwin and Charlotte (Elton). Harv., 1893-95; Nash., B.D., 1901, D.D., 1909, LL.D., 1927; E. T. S., D.D., 1916; Colomb., 1923, D.D.; G. T. S., S.T.D., 1934; Boston Un., D.D., 1939. D—June, 1900, P—Dec., 1900, Bp. Nicholson, m. Blanche Esther Peter, June 12, 1901. Instr. Prep. Dept., Nash., 1900-02, Prof. O. Test. Exeg., 1902-09; Prof. Hist. and Rel. of Israel, E. T. S., 1909-16; Dean G. T. S., 1917-47. Dep. Gen. Conv., 1907.
- FOSTER, Henry Sidney (Colo.)**, 801 Cook St., Denver 6, Colo.—Retired, 1940—; b. St. Joseph, Mo., Feb. 7, 1872; s. Lewis George Foster and Claire Alicia (Towles). Nash., B.D., 1894. D—May, 1894, P—Dec., 1895, Bp. Nicholson, m. Mary Eileen Sidley, 1900. S. Steph. Ch., Stoughton, Wis., 1894-96; S. Paul's Ch., Watertown, Wis., 1896-1900; R. Chr. Ch., Green Bay, Wis., 1900-07; R. S. Mark's Ch., Denver, 1907-12; R. Ch. Ascen., Denver, 1912-40.*
- FOSTER, James Edward (N.I.)**, 565 Adams St., Gary, Ind.—R. Chr. Ch., 1920—; b. Bradford, Pa., Feb. 9, 1887; s. James Edward Foster and Ellen (Finley). Chi., Ph.B., 1911; W. T. S., S.T.B., 1915. D—June, 1915, P—Dec., 1915, Bp. Anderson, m. Mary Alice Saunders, Nov. 2, 1923; c. four. In-c. All SS. Ch., Western Springs and S. Mary's Ch., Cicero, Ill., 1915-17; R. Chr. Ch., Streator and S. Andr. Ch., Farm Ridge, Ill., 1917-20. Exam. Chapl., 1922-29; Dep. Prov. Syn., 1925, 32, 33; Bp. and Coun., 1928-29 and 1945—; Prov. Court of Review, 1932-33; Mem. Stndg. Com., 1934-45; Chrmn. Dept. Chr. Soc. Relations, 1945—; Dep. Gen. Conv., 1928, 31, 34. Author: Var. Mag. Arts.
- FOSTER, John Samuel (Colo.)**, 834 No. 3rd St., Mont-rose, Colo.—P-in-c. S. Paul's Ch., Montrose, Gr. Meml. Ch., Olathe, S. John's Ch., Ouray and S. Luke's Ch., Delta, 1921—; P-in-c. S. Andr. Ch., Cedaredge, 1930—; b. Backworth, Newcastle-on-Tyne, Eng., Apr. 12, 1889; s. Thomas Foster and Sarah Dorothy (Foster). Sea. D—May, 1918, P—May, 1919, Bp. I. P. Johnson, m. Isabel Mowatt, Feb. 26, 1912; c. five. P-in-c. S. Jas. Ch., Pueblo and S. Pet. Ch., Walsenburg, Colo., 1918-21.
- FOSTER, Lloyd Russell (W.N.Y.)**, 100 Genesee St., Lockport, N.Y.—R. Gr. Ch. and All SS. Chap., 1946—; b. Phila., Jan. 14, 1909; s. Lloyd Irving Foster and Minnie G. (Wakelee). H. Sch., Bradford, Pa.; Ohio St. Un., B.A., 1939; P. D. S., Th.B. D—June, 1942, P—June, 1943, Bp. Davis, m. Olivia E. Wurl, May 18, 1934; c. two. Asst. S. John's Ch., Lansdowne, Pa., 1943; Vic. All SS. Chap., Lockport and P-in-c. Trin. Ch., Middleport, N.Y., 1944-46. Trust., Dio. W.N.Y., 1948—; Mem. Dept. Mssn., 1948—; Mem. Bd. Governors, Finger Lakes Conf., 1949—; Alt. Gen. Conv., 1949—
- FOSTER, Richard (M.)**, 7 Howard Ave., Croswell, Mich.—P-in-c. Chr. Ch., 1948—; b. London, Eng., Nov. 11, 1905; s. Frederick Adolphus Foster and Alice Mary (Mercer). Effra Parade Sch., London; Un. Saskatchewan, B.A., 1947; Un. Emm. Coll., L.Th., 1934. D—June, 1935, P—June, 1936, Bp. of Brandon, m. Frances May Fairs, Nov. 8, 1941; c. two. Serv. in Can., 1935-39 and 1946-48; Serv. in Eng., 1939-41; Chapl. British Forces, 1941-46.
- FOSTER, Sampson W. (Miss.)**, 632 W. O'Hea St., Greenville, Miss.—R. Ch. Redeem., 1930—; Chapl. Okolona Indust. Sch., Okolona, 1945—; b. Vicksburg, Miss., Dec. 31, 1893; s. Charles Foster and Mary Ella (Bradley). Pub. Schs., Vicksburg; Campbell Coll.; Lampton, B.D., 1916. D—Dec., 1930, P—Dec., 1931, Bp. Bratton, m. Nellie B. West, Oct. 30, 1918; c. three. Author: "Training for Service"; "Food for Sermons"; "Financing the Local Church"; "Greek Grammar for Beginners"; "Hebrew Grammar for Beginners."
- FOSTER, Theodore (Colo.)**, Gethsemane Church, App-leton, Minn.—P-in-c. Geths. Ch., Appleton, Chr. Ch., Benson and Gr. Ch., Montevideo, 1946—; D—June, 1931, P—May, 1932, Bp. Vehr. Rec'd. from Rom. Ch., May 9, 1949.
- FOSTER, Thomas (M.)**, 9359 Mendota St., Detroit, Mich.—Vic. Ch. Redeem., 1942—; Chapl. Vista Maria Sch., 1946—; b. Darlaston, Eng., Apr. 14, 1890; s. John Foster and Sarah Ann (Longmore). Lawr.; Bex., 1922. D—June, 1922, P—July, 1923, Bp. Harris, m. Margaret Frances Crosby, Jan. 1, 1923. Mssy. Iron Co. Mssns., Crystal Falls, Mich., 1922-23; R. S. John's Ch., Negaunee, Mich., 1923-29; R. S. Steph. Ch., Escanaba, Mich., 1929-36; R. S. Jas. Ch., Piqua, O., 1936-42.
- FOULKES, Maurice George (Conn.)**, 17 Pleasant St., Putnam, Conn.—P-in-c. S. Phil. Mssn., Putnam and S. Paul's Mssn., Plainfield, 1945—; b. Smethwick, Eng., Sept. 8, 1915; s. Percival George Foulkes and Adelaide Amelia (Crump). H. Sch., Wallingford, Conn.; Hob., B.A., 1939; G. T. S., S.T.B., 1942; S.T.M., 1945. D—June, 1942, P—Dec., 1942, Bp. Budlong, m. Ruth Emeline Barrus, July 9, 1943; c. two. Cur. Trin. Par., Torrington, Conn., 1942-43; Asst. S. John's Ch., Stamford, Conn., 1943-45. Dioc. Youth Com., 1946-48; Exam. Chapl., 1948—; Prov. Rural Wk. Com., 1948—
- FOUST, Roscoe Thornton (N.Y.)**, 7 W. 10th St., New York 11, N.Y.—R. Ch. Ascen., 1945—; b. Wash. D.C., May 23, 1901; s. Noah O. Foust and Pearl E. (Lord). Harv.; Hob., B.A.; G. T. S., Grad. Wk., 3 yrs.; Ken., D.D., 1948. D—May, 1926, Bp. Manning; P—Dec., 1926, Bp. Stires, m. Mary Edith Sparks, June 9, 1926; c. four. Asst. S. Geo. Ch., Flushing, N.Y., 1926-27; R. Trin. Ch.,

Cranford, N.J., 1927-33; Chapl. U.S.M.A., West Point, N.Y., 1933-37; Dean Pro-Cath. Ch. Nativ., Bethlehem, Pa., 1937-45; Chrmn. Field Dept., 1938; Alt. Gen. Conv., 1940; Mem. Dept. Mssns, 1939; Chrmn. Com. Presiding Bp.'s 10 yr. Plan, 1940; Dep. Gen. Conv., 1943, all Dio. Be.; Mem. Com. Canons, 1947; Mem. Com. Coll. Wk., Dio. N.Y., 1948; Mem. Phi Beta Kappa and Kappa Alpha. Ed.: "The Witness," 1947.

FOWKES, A. Gordon (W.M.), 136 Buckley St., Kalamazoo, Mich.—R. S. Luke's Ch., 1932—b. Whitley Bay, Northumberland, Eng., Apr. 24, 1894; s. William Henry Fowkes and Elizabeth (Lloyd) Gordon Coll.; Bede Coll., Durham Cathd. Choristers' Sch., Newcastle Sch., Eng.; Lawr. Coll., B.A., 1928; Nash., 1917, B.D., 1919, D.D., 1942. D—June, 1916, P—June, 1918, Bp. Weller, m. Lucy Ellen Baird, Sept. 16, 1920. Mssy. Big Piney, Wyo., 1917-18; Can. Cathd., Fond du Lac, Wis., 1918-20; R. Gr. Ch., Sterling, Ill., 1920-22; Cur. Gr. Ch., Oak Pk., Ill., 1922-26; R. S. Thos. Ch., Neenah-Menasha, Wis., 1926-32. Mem. Stndg. Com. and Bp. and Exec. Bd., 1928-32; Chrmn. Field Dept. 1929-32; Trust. Dio., 1931-32, all Dio. F.L.; Trust. Nash., 1933-49; Exec. Coun., 1934-49; Com. Canons, 1934-49; Field Dept., 1934-43; Dep. Gen. Conv., 1934, 37, 40, 43; Stndg. Com., 1935-45; Trust. Dio., 1935-46; Exam. Chapl., 1935-49.

FOWKES, Robert Westwood (Neb.), 519 W. 1st St., McCook, Neb.—R. S. Alb. Ch., McCook, 1947; Vic. S. Matt. Ch., Farnam, 1945—b. Chicago, Mar. 19, 1917; s. William Herbert Fowkes and Eleanor Mayhew (Seley). H. Sch., Morgan Pk.; Carroll Coll., B.A., 1939; Nash., 1942, B.D., 1945. D—May, 1942, P—Nov., 1942, Bp. Conkling, m. Phyllis Martin, Nov. 20, 1942; c. two. Vic. S. Jas. Mssn., Kemmerer, S. Barth. Mssn., Cokeville and S. Lawr. Mssn., La Barge, Wyo., 1942-45; Mssy. S. John Bap., Big Piney, S. Andr. Ch., Pinedale and S. Hubert's Ch., Bondurant, Wyo., 1944-45; Vic. S. Alb. Mssn., McCook, Neb., 1945-47; Vic. S. Paul's Ch., Arapahoe, Neb., 1945-49.

FOWLER, Cuthbert (Ma.), 4 Chaucey St., Cambridge 38, Mass.—M-in-c. S. Andr. Ch., Belmont, 1923—b. New Brunswick, 1880; s. Rev. Le Baron and Sarah A. Fowler. S. Steph. B.A., 1901; G. T. S., 1904, B.D., 1920; Harv., M.A., 1924. D—June, 1904, P—June, 1905, Bp. Codman. D-in-c. Ft. Fairfield, Me., 1904-05; P-in-c. S. Geo. Mssn., Sanford, Me., 1905-10; Can. Prec. S. Luke's Cathd., Portland and Rgrstr. Dio. Me., 1910-16; Prof. Mus. and Instr. Lat. S. Steph. Coll., 1916-22; Asst. Min. Chr. Ch., Cambridge, Mass., 1923-30. Mem. Bd. Rel. Educ., Dio. Me.; Chrmn. Dioc. Cmssn. Ch. Music, 1939.

FOWLER, Warren Earle (W.Va.), 901 Charles St., Parkersburg, W.Va.—R. Meml. Ch. Gd. Shpd., Parkersburg and Vic. Chr. Meml. Ch., Williamstown, 1946—b. Manchester, Vt., July 8, 1917; s. Earle Joseph Fowler and Helen I. (Read) Burr and Burton Sem., Manchester; Hob., B.A., 1939; P. D. S., Th.B., 1943. D—July, 1943, Bp. Van Dyck. P—Jan., 1944, Bp. Cross, m. Marilyn Frances Jensen, Oct. 23, 1944; c. one. Vic. S. Mark's Ch., Moscow, Ida. and Holy Trin. Ch., Palouse, Wash., 1943-46.

FOX, Arthur Leonard Joseph (L.I.), 326 Clinton St., Brooklyn 2, N.Y.—Vic. Chr. Chap., 1948—b. Newark, N.J., Sept. 7, 1921; s. Arthur Fox and Catherine (Clark) H. Sch., Newark; Seton Hall, B.S., 1944; Nash., 1947, B.D., 1948. D—June, 1947, P—May, 1948, Bp. DeWolfe. M-in-c. Ch. Redeem., Mattituck and Cur. Gr. Ch., Riverhead, N.Y., 1947-48.

FOX, Charles George (Dal.), 2205 Fairmont St., Ft. Worth 4, Tex.—P-in-c. S. Andr. Ch., Breckenridge and Ch. Holy Spirit, Graham, 1943—b. Longford, Ire., Oct. 15, 1875; s. Charles Fox and Jane (Armstrong) Lislea Sch., Ire.; S. John's Coll., Winnipeg, D—1899, P—1901, Archbp. Machray, m. Marjorie Helen Maltby, 1907. Serv. in Can.; Chapl. (Capt.), C. E. F., overseas; R. S. John's Ch., Glenwood, Minn.; R. Valley City, N.D., 1920-21; R. Calv. Ch., Sedalia, Mo., 1921-28; Chr. Ch., Springfield, Mo., 1928-31; R. Trin. Ch., Ft. Worth, Tex., 1931-38. Chapl. (Capt.) U. S. A. Res.; Chapl. (Capt.), Mo. N.G.; Dir. Sedalia Cham. Commerce; Past Post Cmdr. Pettis Co., Post No. 16, A.L.; Chrmn. Leadership and Trng. B.S.A.; Past and Present St. Chapl. A.L.; Chapl. Elks Lodge, Ft. Worth. Mem. "40 and 8"; Scottish Rite Mason; Shriner; Mem. Natl. Sojourners; Mem. "Heroes of '76"; Pres. Res. Off. Assoc., Springfield; Lectr. under auspices C.M.S. in Eng. and Ire. on Mssn. Wk. in "The Far North" 17 yrs.*

FOX, Charles Washington, Jr. (Md.), 1657 W. North Ave., Baltimore 17, Md.—Cur. S. Jas. Ch. and Dioc. Mssy., 1948—b. Kearneysville, W.Va., June 12, 1913; s. Charles Washington Fox and Sarah Rebecca (Johnson) John Moncure Meml. Sch., Millers Tavern, Va.; S. Aug. Coll., B.A., 1941; Bp. Payne Div. Sch., B.D., 1944. D—June, 1944, P—Apr., 1946, Bp. Strider, m. Lucille Eleanor Penister, Nov. 8, 1944; c. one. D-in-c. All SS. Mssn., Clarksburg, W.Va., 1944-46; P-in-c. same, 1946; P-in-c. Ascen. Ch., Kansas City, Kan., 1946-48.

FOX, Daniel Harold Edwards (Vt.), Lyme Center, N.H.—b. Manchester, N.H., Nov. 12, 1900, Bow, B.A., 1938; Bangor Theol. Sem., 1933; E. T. S., B.D., 1939. D—

Sept., 1938, P—June, 1939, Bp. B. Brewster. P-in-c. Emm. Ch., Ashland and All SS. Ch., Masardis, Me., 1939-41; P-in-c. S. Geo. Ch., Sanford, Me., 1941-43; Chapl. (Capt.) Me. St. Guard, 1943-46; R. S. Paul's Ch., White River Junction, Vt., 1946-48. Concert Pianist and organist; Several recitals and lectures.*

FOX, George Andrews (Tenn.), 669 Douglas St., Chattanooga 3, Tenn.—Vic. Chr. Ch. and Ch. S. Mary's—the Virg., 1941—b. Bastrop, La., June 25, 1913; s. Rev. George Fox and Mary Elizabeth (Cowan) H. Sch., Logansport, La.; Centenary Coll., La., B.A., 1934; Vanderbilt Un. Sch. Rel., B.D., 1936; Vanderbilt Un., M.A., 1937; Un. So., Spec. wk. D—Feb., 1938, P—Feb., 1939, Bp. Maxon. D. Middle Tenn. Mssn. Field, 1938-39; P-in-c. S. Paul's Ch., Franklin and Gr. Ch., Spring Hill, Tenn., 1939-41.

FOX, Henry Carlton (W.Va.), St. Luke's Church, Hot Springs, Va.—R. S. Luke's Ch., 1950—b. Maplewood, Ashland, Va., Mar. 29, 1900; s. Fleming Milton Fox and Fannie Martin (Miller). H. Sch., Ashland; R. M.; V. T. S. D—June, 1924, P—June, 1925, Bp. W. C. Brown, m. Virginia Campbell Buchanan, Jan. 9, 1930. R. Ivy Par., Ivy Depot, Va., 1925; R. Preston Par., Marion, Va., 1926; R. McDowell Par., Welch, W.Va., 1926-36; R. Nelson Par., Jefferson Co., W.Va., 1936-42; R. Chr. Ch., Clarksburg, W.Va., 1942-50.*

FOX, William Henry (Dal), 305 No. W. 7th St., Grand Prairie, Tex.—R. S. Andr. Ch., 1946—b. Dallas, Tex., Aug. 23, 1916; s. James Oliver Fox and Lillian (Linkenhogger) H. Sch., Dallas; Un. Mich., B.A., 1939; Harv. Div. Sch., S.T.B., 1942. D—Dec., 1942, P—July, 1943, Bp. Moore. P-in-c. S. Paul's Ch., Waxahachie, S. Mary's Ch., Hillsboro, S. Alb. Ch., Hubbard and S. Thos. Ch., Ennis, Tex., 1943-46.

FRAMPTON, John Alonzo (N.Y.), 111 40th St., Union City, N.J.—R. Gr. Ch., Union City, 1942—b. Scranton, Pa.; s. John Sumers Frampton and Sarah Jane (White). Pub. Sch., Scranton; Bethlehem Prep. Sch.; Leh.; G. T. S., 1920, B.D., 1927. D—Apr., 1920, P—Oct., 1920, Bp. Talbot, m. Lilla Dixon Blair, 1922. Supt. Seamen's Ch. Inst., Port Arthur, Tex., 1920-24; On Staff Episc. City Mssn. Soc., N.Y.C., 1924-25; Cur. S. Paul's Ch., Englewood, N.J., 1925-28; R. Ch. Annunc., Oradell, N.J., 1928-33; P-in-c. Gr. Ch., Jersey City, 1933-42. Asst. Secy. Bd. Trust., G. T. S., 1930—; Mem. Bd. Soc. Serv., 1923-35; Mem. Dioc. Bd. Mssns. and Ch. Ext., 1937—; Mem. Coun. Chr. Hosp., Jersey City, N.J., 1936—; Mem. Bd. Dir. S. Kath. Home, Jersey City, N.J., 1938—.

FRANCE, Alfred Oliver (Minn.), 1121 St. Clair St., St. Paul 5, Minn.—Retired, 1945—b. Redcar, Yorkshire, Eng., Apr. 1, 1903; s. Marshall Wilfred Stanley France and Elizabeth (Oliver). Coatham Gram. Sch., Eng.; Ken.; Bex. D—May, 1931, P—Oct., 1932, Bp. J. C. White, m. Helen Elizabeth McCalla, June, 1926; c. one. In-c. Centralia Mssn. Field and Asst. to Arch. of Cairo, Dio. Sp., 1931-34; P-in-c. Townsend-Gallatin Mssn. Field, Mont., 1934-39; R. Ch. Adv., Devil's Lake, N.D., 1939-40; P-in-c. S. Jas. Ch., Marshall and S. Mark's Ch., Tracy, Minn., 1940-41; R. S. Jas. Ch., St. Paul, 1941-45. Ed. and Publ.: "The Daily Freeholder" Freehold, N.J.; "Montana Churchman" 1934-39; Corresp. for var. newspapers.

FRANCIS, Elmer DeWitt Fauquier (N.Y.), 39 Woodland Ave., Summit, N.J.—R. Calv. Ch., 1947—b. Jersey City, N.J., June 7, 1915; s. Joseph DeWitt Francis and Julia Elizabeth (Fauquier) H. Sch., Jersey City; Colomb, B.A., 1935, M.A., 1936; G. T. S., 1942. D—May, 1942, P—Dec., 1942, Bp. Washburn, m. Mabel Raymond Sheldon, Jan. 15, 1949. Asst. Calv. Ch., Summit, N.J., 1942-47.

FRANCIS, John Castles (N.Y.), 16 Baldwin Ave., San Mateo, Cal.—Asst. S. Matt. Ch., 1949—D—June, 1949, Bp. Gilbert; P—Dec., 1949, Bp. Block.

FRANCIS, Peter (Sa.), St. Francis Boys' Home, Salina, Kan.—Superv. S. Francis Boys' Home, 1948—b. New York City, July 28, 1918; s. Peter Goldie Francis and Grace (Vanderhoff). S. Bern. Sch.; S. John's Millit. Sch.; Carroll Coll., B.A., 1944; Nash., 1944. D—Apr., 1944, Bp. Ivins for Salina; P—Oct., 1944, Bp. Nichols, m. Phyllis Wachs, Nov. 6, 1944; c. two. P-in-c. Kingman Field, Kan., 1944-46; P-in-c. Norton Field, Norton, Kan., 1946-48.

FRANCIS, Russell Ensel (Pa.), 4439 Sansom St., Phila. 4, Pa.—Instr. Hist., Un. Pa., 1946—b. Atlantic Highlands, N.J., Sept. 3, 1898; s. Percy Ensel Francis and Virginia Myrtle (Tallman). Pub. Schs., N.Y.; Ken., P.H.B., M.A.; Bex., B.D., 1926; Un. Pa. Ph.D., 1948. D—June, 1926, P—May, 1927, Bp. Rogers, m. Etta Marie Fox, Sept. 8, 1924; c. two. Cur. S. John's Ch., Youngstown, O., 1926-28; P-in-c. Gr. Ch., Longview, Wash., 1928-30; R. Old Trin. Ch., Tiffin, O., 1930-36; R. S. Paul's Ch., Fremont, O., 1936-43; Chapl. Episc. Stds. Un. Pa., 1943-46. Author: "The Revival of 1856 in Philadelphia." Penn. Mag. Hist. and Biogr.

FRANCK, Luther B. (S.H.B.), Cumberland, Va.—Retired, 1936—b. Richmond, Va., 1882; s. Louis Earnest Franck and Christina (Kohler) McGuire's Un. Sch., Richmond; W. & M., B.A., 1905; V. T. S., 1908-09. D—May,

- 1910, P—May, 1911, Bp. Funsten, m. Adelaide Alice Rittemeyer, Sept. 25, 1912; c. two. St. Anthony and Idaho Falls, Ida., 1910; S. Luke's Ch., Coeur d'Alene, Ida., 1910-15; Ascen. Ch., Twin Falls, Ida., 1915-19; R. Ch. Incarn., Ronceverte, W. Va., 1919-20; Mssy. Wk., Westover, Va., 1920-22; Spec. Mssnr. Port Arthur, Tex., 1922-23; Mssy. Dio. Mo., 1923-25; R. Emm. Ch., Wash., D.C., 1925-36.
- FRANKLIN, George DeHaven (O.)**, 101 No. Grandview Ave., Daytona Beach, Fla.—b. Chicago, Jan. 23, 1910; s. Elmer Scott Franklin and Eleanor De Haven (Hawk). Pub. Schs., Chicago; Nash. Coll., 1933; Nash., 1936. D—May, 1935, Bp. White for O.; P—May, 1936, Bp. Stewart for O. m. Grace Ross Evans (dec.), May 3, 1939; R. S. Jude's Ch., Tiskilwa and Vic. S. John's Ch., Henry, Ill., 1936-38; Chapl. Franconia World Cruise, 1938; Asst. R. Trin. Ch., Ft. Wayne, Ind., 1938-39; Vic. Trin. Ch., Daytona Beach, Fla., 1939-45; Asst. Ch. Ascen., Chicago, 1945-47.
- FRANKLIN, Peter Phillips Brooks (N.J.)**, 225 Sassafras St., Millville, N.J.—R. Chr. Ch., Millville and Chr. Ch., So. Vineland, 1946—b. W. Derby, Vt., Apr. 30, 1893; s. Rev. Joseph R. Franklin and Laura Marie (Bickford). St. Johnsbury Acad., Vt.; Hillsdale Coll., Mich.; J. S. Steph., Berk., 1927. D—June, 1927, Bp. Davies; P—June, 1928, Bp. Oldham. m. Hazel May Hufnagle, Feb. 7, 1920; c. one. Vic. S. Alb. Ch., Marshfield, Wis.; In-c. Ch. S. John Bapt. and Chapl. Me. St. Prisons; P-in-c. S. Geo. Ch., Sanford, Me., 1936-41; On Staff City Mssn. Soc., N.Y.C., 1941-46.
- FRANKS, Vincent Chesley (Miss.)**, 3536 Hawthorne Dr., Jackson 44, Miss.—R. S. Andr. Ch., 1947—b. McKellar, Ont., Dec. 29, 1890; s. Rev. David Denton Franks and Eleanor (Reid). Owen Sound Coll. Inst.; Wash. Un.; Colmb.; V. T. S., 1926; U. T. S., 1927; W. & L., D.D., 1931. D—Sept., 1927, Bp. F. Johnson; P—May, 1928, Bp. H. St. G. Tucker, m. Adele Lucina Eames, Aug. 26, 1926; c. two. R. Gr. Ch., Berryville, Va., 1927-29; R. R. E. Lee Meml. Ch., Lexington, Va., 1929-33; Old S. Paul's Ch., Norfolk, Va., 1933-37; R. S. Steph. Ch., Phila., 1937-39; R. S. Paul's Ch., Richmond, Va., 1939-47. Author: "This Ancient Episcopal Church," 1940; "On Tour with St. Paul," 1943; "Top of the Mount," 1947.
- FRASER, Duncan (A.)**, The Rectory, Cooperstown, N.Y.—R. Chr. Ch., 1947—b. Johnstown, N.Y., May 1, 1906; s. Donald Fraser and Grace Osborne (Wicks). H. Sch., Johnstown; Un. Paris, 1926-27; Br., B.A., 1928; G. T. S., 1930; S. Edm. Hall, Oxon., 1930-31. D—Nov., 1931, Bp. Perry; P—May, 1933, Bp. Campbell for R.L. m. Dorothy Sillers, Feb. 23, 1938. Cur. S. Mart. Ch., Providence, 1932; Asst. Ch. S. John Evang., Boston, 1932-34; R. S. Columba's Chap., Middletown, R.I., 1935-38; Cur. Ch. Epiph., Wash., D.C., 1938-41; Can. and Min. Cathd. S. John, Providence, R.I., 1941-45; Dean Cathd. S. John, Providence, R.I., 1945-47.
- FRASER, Thomas Augustus, Jr. (Va.)**, 103 W. Cedar St., Alexandria, Va.—R. S. Paul's Ch., 1944—b. Atlanta, Ga., Apr. 17, 1915; s. Thomas Augustus Fraser and Lena Lee (Connell). H. Sch., N.Y.C.; Hob., B.A., 1938; V. T. S., B.D., 1941. Un. Jena, Ger., Spec. Stdt., 1937. D—June, 1941, P—Feb., 1942, Bp. Stires, m. Marjorie Louise Rimbach, May 29, 1943; c. two. Mssy. L.L., 1941-42; Secy. and Chapl. to Bp., 1942; Sr. Asst. S. Geo. Ch., N.Y.C., 1942-44.
- FRAZELL, Mason Amador (S.F.)**, 215 No. Palmway St., Lake Worth, Fla.—R. S. Andr. Ch., 1947—b. Hiawatha, Neb., May 27, 1894; s. Jacob Hiram Frazell and Ida Irene (Blakeman). Franklin Acad., Neb. D—May, 1925, P—Dec., 1928, Bp. Beecher, m. Marietta Maxwell Purcell, June 1, 1920; c. four. P-in-c. Ewing, O'Neill, Bassett and Johnstown, Neb., 1925-33; P-in-c. S. John's Ch., Cody and S. Paul's Ch., Merriman, Neb., 1933-37; Vic. S. Andr. Ch., Lake Worth, Fla., 1937-38; P-in-c. same, 1938-47.
- FRAZER, Guy Henry (Fla.)**, 315 E. 32nd St., Brooklyn 26, N.Y.—P-in-c. S. Gabr. Ch. and Ch. Our Sav., 1939—b. Des Moines, Ia., Mar. 5, 1884; s. Rev. Charles Whitson Frazer and Emma Belle (Groves). Rollins Coll., B.A., 1906; E. T. S., B.D., 1909. D—June, 1909, P—June, 1910, Bp. A. W. Knight, m. Inez Atwood Rogers, July 7, 1915. In-c. San Francisco Ch., Cardenas, Cuba, 1909-11; Fieles a Jesus Ch., Matanzas, Cuba, 1911-12; Vic. Chr. Ch., Cordele, Ga., 1913; Cur. S. John's Ch., Waterbury, Conn., 1913-14; Cur. S. John's Ch., Yonkers, N.Y., 1914-15; Chr. Ch., Red Hook, N.Y., 1916-18; Prchr. Winthrop St. Norm. and Industl. Coll., Rock Hill, S.C., 1918-19; Gr. Ch., Anderson, S.C.; S. John's Ch., Walhalla and Ascen. Ch., Seneca, S.C., 1919-21; S. Mark's Ch., Palatka, Fla., 1921-26; S. Paul's Ch., So. Arlington, Fla., 1926-34; P-in-c. Chr. Ch., Brooklyn, N.Y., 1934-37.
- FRAZER, Howard Stanley (N.J.)**, 64 So. Main St., Medford, N.J.—P-in-c. Ch. S. Pet., Medford and Dioc. Mssns. in the Pines, 1933—b. Brooklyn, N.Y., June 19, 1887; s. George Henry Frazer and Ida Francis (Phelan). G. T. S., spec. stdt., 1921. D—May, 1921, P—June, 1922, Bp. Burgess, m. Louise Florence Lucas, Apr. 26, 1922; c. three. In-c. S. Lydia's Mssn., Brooklyn, N.Y., 1921; In-c. S. Andr. Ch., Highlands, S. Mary's Ch., Atlantic Highlands and S. Clem. Ch., Belford, N.J., 1922-33.
- FRAZIER, Robert Pearsall (Ariz.)**, 409 No. Humphreys St., Flagstaff, Ariz.—Vic. Epiph. Ch., Flagstaff, S. John's Ch., Williams and S. Andr. Ch., Supai, 1948—b. Jenkintown, Pa., Apr. 22, 1894; s. William West Frazier, Jr. and Elizabeth Parrish (Pearsall). Un. Pa., B.A.; Berk. D—Sept., 1919, Bp. Rhinelander; P—Apr., 1920, Bp. Burleson, m. Luella Edwards, 1919; c. four. D-in-c. Chamberlain, 1919-21; P-in-c. Trin. Mssn., Winner, 1921-24; Supt. Presb. Cheyenne River Mssn., 1925-27; Asst. to Archd. Niobrara Dnry., 1924-29; Supt. Presb. Rosebud Mssn., 1927-29; Prim. Hare Indust. Sch., 1928-29, all Dist. S.D.; Gen. Secy. Field Dept., Natl. Con., 1929-31; R. S. Paul's Ch., Duluth, Minn., 1931-34; Vic. S. Anne's Ch., Willow Grove, Pa., 1934-39; Archd. Wyo., 1939-41; R. S. Pet. Ch., Salisbury, Md., 1941-43; R. S. Giles Ch., Upper Darby, Pa., 1943-47; Asst. Supt. Gd. Shpd. Mssn., Fort Defiance, Ariz., 1947-48.
- FRAZIER, Stuart De Mers (S.D.)**, 1044 5th St., Spearfish, S.D.—R. All Ang. Ch., Spearfish and S. Jas. Ch., Belle Fourche, 1947—b. Lynn, Mass., Sept. 24, 1903; s. Wallace E. Frazier and Ida M. (De Mers). H. Sch., Boston; N.E. Un., B. Ch. E., 1925; E. T. S., 1930. D—June, 1930, Bp. Babcock; P—Dec., 1930, Bp. W. B. Roberts, m. Rebecca Gilley, Oct. 28, 1931. Asst. Supt. Rosebud Ind. Mssn., S.D., 1930-32; Supt. Presb., Cheyenne River Ind. Mssn., S.D., 1932-47.
- FREAR, Edward Monroe (Bar.)**, R.F.D. #1, Stevensville, Pa.—Retired, 1943—b. Scranton, Pa., Aug. 17, 1878; s. Robert Homer Frear and Catherine (Chandler). S. Steph., B.A., 1905; E. T. S., B.D., 1908. D—May, 1908, P—Dec., 1908, Bp. Talbot, m. Helen Louise Kalbus, June 7, 1910; c. two. Leonard Hall Assoc. Mssn., So. Bethlehem, Pa., 1908; Asst. S. Jas. Ch., Lancaster, Pa., 1909-11; Pastor Stds. Pa. St. Coll. and Mssy. 5 Dios., Pa., 1911-17; R. S. Paul's Ch., Fayetteville, Ark., and Wk. w. Un. Ark. Stds., 1917-18; R. Gr. Par., Honesdale, Pa., 1918-21; P-in-c. S. Andr. Ch., State College, Pa. and In-c. Stdt. Wk. Pa. St. Coll., 1921-43. Mem. Prov. Bd. Rel. Educ., 1923; Mem. Bd. Rel. Educ., 1925—; Exam. Chapl., 1927—; Mem. Eccl. Court, Marital Relations, 1934—; Dioc. Coun. (ex-off.), 1934—; Dep. Prov. Syn., 1934, 36; Dep. Gen. Conv., 1934, 37; Can., 1936; Mem. Prov. Coun. Rur. Wk., 1937.*
- FREDRICKS, John Raymond, Jr. (Nev.)**, 507 Churchhill St., Fallon, Nev.—Mem. Assoc. Mssn., 1949—b. Paterson, N.J., Oct. 28, 1922; s. John Raymond Fredricks and Anna Beatrice (Hagedorn). H. Sch., Paterson; N.J. State Tchrs. Coll., B.S., 1946; G. T. S., 1949. D—Apr., 1949, Bp. R. E. Campbell for Nev.; P—Dec., 1949, Bp. Lewis. Canon Mssnr., Dio. Nev., 1949.
- FREEBERN, George Lyford**. Died July 15, 1947. For data see Edition 1947.
- FREEBORN, Robert John (O.)**, Off., Trinity Parish House, Adams and St. Cl. Sts., Res. 2273, Lawrence, Mo., Toledo 6, O.—Supt. Toledo Episc. City Mssn., 1928—b. Invermay, Ont., Nov. 1, 1865; s. Andrew Freeborn and Emily (Switzer). Wes. Un., London, Ont.; Hur. Coll., L.Th., 1893. D—1893, P—1894, Bp. Baldwin, Serv. in Can., 1893-98; Chr. Ch., Huron, O., 1898-1905; S. Luke's Ch., Cleveland, 1905-09; S. Jas. Par., Painesville, O., 1909-26; Calv. Par., Sandusky, O., 1926-28. Del. Dio. O., Pan-Atl. Conf., London, Eng.*
- FREELAND, Edward Ludlow (Ariz.)**, 2246 No. 22nd St., Phoenix, Ariz.—Retired, 1949—b. Yonkers, N.Y., July 5, 1878; s. Henry Rankin Freeland and Caroline (Walker). Ya., 1898, Ph.B. D—May, 1923, P—Apr., 1924, Bp. Atwood, Cur. Trin. Cathd., Phoenix, Ariz., 1923-25; Can. same, 1927-29; Vic. Epiph. Ch., Flagstaff, Ariz., 1925-27; P-in-c. S. Steph. Ch., Colusa, Cal., 1929-38; R. S. John's Ch., Marysville, Cal., 1929-40; R. S. John's Ch., Bisbee and P-in-c. S. Paul's Ch., Tombstone, Ariz., 1941-49.
- FREEMAN, Arthur Cordukes (Cal.)**, 214 No. Main St., Centerville, Cal.—R. S. Jas. Ch., 194—b. Barre, Vt., Apr. 29, 1907; s. Rev. Charles Elisha Freeman and Helen Maude (Cordukes). H. Sch., Woodville and Aberdeen, Miss.; Un. Miss., B.A., 1929; La. St. Un., M.A., 1936; Un. So., B.D., 1946. D—July, 1946, P—Feb., 1947, Bp. D. M. Gray, m. Eugenie Guenard, Apr. 2, 1934; c. one. Asst. Trin. Ch., Natchez, Miss., 1946; Asst. S. Andr. Ch., Jackson, Miss., 1946-47.
- FREESTON, Hugh Floyd (N.Y.)**, 487 Hudson St., New York 14, N.Y.—Asst. Cur. S. Luke's Chapl., Trin. Par., 1944—b. Toronto, Ont., Mar. 2, 1912; s. Hugh Leland Freeston and Emily May (Carruthers). Kitchener-Waterloo Coll.; Un. West. Ont., B.A., 1936; Un. Trin. Coll., Tor., L.Th., 1938; G. T. S., S.T.B., 1942; Colmb., M.A., 1947. D—June, 1938, P—May, 1939, Bp. of Tor. m. Gladys E. Lynn, Sept. 27, 1942. Serv. in Can., 1938-44.*
- FRENCH, Albert Charles (W.N.Y.)**, Main St., Youngstown, N.Y.—R. S. John's Ch., 1946—b. Cheshire, Eng., Aug. 28, 1901; s. Albert Hurley French and Dora (Levis). Collgt. Inst., Hamilton, Ont., Can.; Wyc., L.Th. D—May,

1930, P.—May, 1931, Bp. of Niagara. Serv. in Can., 1930-41; Chapl. Royal Can. A. F., 1941-45.

FRENCH, Clifford Woodworth (Har.), 213 So. Front St., Harrisburg, Pa.—Chapl. and Secy. to Bp. and Can. S. Steph. Cathd., 1931—; b. Albany, N.Y., Apr. 15, 1884; s. Harvey John French and Mary Woodworth (Nichols). H. Sch., Yonkers, N.Y.; Trin. Sch., N.Y.C.; G. T. S., 1911, S.T.B., 1917. D—June, 1911, P—June, 1912, Bp. Greer. m. Louise Hazel Dorman, June 14, 1911; c. two. D-in-c. S. Luke's Ch., Chatham, N.Y., 1911-12; Cur. Trin. Ch., Mt. Vernon, N.Y., 1912-15; R. S. Gabr. Ch., Hollis, N.Y., 1915-29; P-in-c. S. Jos. Ch., Queen's Village, N.Y., 1918-21; Vic. Trin. Ch., Steelton, S. Mich. and All Ang. Ch., Middletown and S. Eliz. Ch., Elizabethtown, Pa., 1930-31; Trin. Ch., Steelton, Pa., 1931; R. Mt. Calv. Ch., Camp Hill, Pa., 1941-44. Chrmn. Dept. Publ., Dioc. Exec. Coun., 1935-44; Mem. Ed. Bd. "The Harrisburg Churchman." Ed.: The Harrisburg Churchman, 1934-42; corresp., The Living Church, The Churchman, The Southern Churchman, The Witness; Newspaper Col. "Words Worth."

FRENCH, Horton Irving (Minn.), Box 501, Excelsior, Minn.—R. Trin. Ch., 1944—; b. Springfield, Mo., Nov. 28, 1898; s. John Alonzo French and Laura (Dwyer). Pub. Schs., Springfield and St. James, Mo.; Un. Mo.; Pac. Sch. Rel.; Ch. Div. Sch. Pac., 1934. D—June, 1934, P—Dec., 1934, Bp. Spencer. m. Gertrude Margery Ritzen, May 28, 1928; c. two. P-in-c. S. Luke's Ch., Excelsior Springs, Mo., 1934-38; Chr. Ch., Lexington, Mo., 1937-39; R. S. Andr. Ch., Waterville and P-in-c. S. John's Ch., Janesville and Calv. Ch., Waseca, Minn., 1939-41; R. S. Mark's Ch., Lake City, Gr. Meml. Ch., Wabasha and P-in-c. Chr. Ch., Frontenac, Minn., 1941-44; Vic. (summer only) Camp Meml. Chap., Minnetonka Beach, Minn., 1944-46.

FRENCH, John William (M.), 223 Willis St., Bad Axe, Mich.—P-in-c. S. Paul's Ch., Bad Axe and Mssn., Port Austin, 1947—; b. Woking, Surrey, Eng., June 17, 1911; s. John William Edmund Pitt French and Nancy Elizabeth (Gale). Royal Gram. Sch., Guildford, Surrey; McKinley, B.A., 1941; Huron, B.Th., 1944. D—May, 1942, P—Sept., 1943, Bp. of Huron. m. Ena Evelyn Millican, June 16, 1934. Serv. in Can., 1942-44; Chapl. Can. Army, 1945-46.

FREY, Earl Bachman (S.H.B.), 1132 Hampton Ave., Newport News, Va.—b. Lebanon, Pa., Jan. 4, 1910; s. Harry Talbot Frey and Gertrude S. (Bachman). H. Sch., Lebanon; Lebanon Valley Coll., B.S., P. D. S. D—June, 1934, Bp. Sterrett. m. Marion Eleanor Yings, July 14, 1934. M-in-c. Emm. Ch., Phoebus and Asst. S. John's Ch., Hampton, Va., 1935-39.

FRICK, Herbert Welford (N.J.), 200 Atlantic Ave., Point Pleasant Beach, N.J.—b. Newark, N.J., Aug. 21, 1899; s. Charles Frederick Frick and Wilhelmina Conrad (Bauers). Pub. Schs., Newark; M. I. T.; Colmb.; G. T. S., 1929. D—May, 1929, P—Mar., 1930, Bp. Matthews. Wk. w. Dioc. Mssns., 1929; R. S. Mary's-by-the-Sea, Point Pleasant, N.J., 1930-38; Loc. Ten. S. Mark's Ch., Lewis-town, Pa., 1939; Loc. Ten. Holy Cross Ch., Miami, Fla., 1941-42; Chapl. U. S. A. F., 1942-44; Chr. Ch., New Haven and Trin. Ch., Waterbury, Conn. (summer), 1948. Mem. 2nd Prov. Superior, Confrat. Blessed Sac., 1932-37; Mem. Delta Upsilon.

FRIEDRICH, James Kempe (L.A.), 4151 Longridge Ave., Sherman Oaks, Cal.—Pres. Cathd. Films, 1938—; b. Red Wing, Minn., Aug. 22, 1903; s. Charles Edward Friedrich and Catherine Amalia (Wolff). H. Sch., Red Wing; Un. Minn.; E. T. S. D—June, 1936, Bp. Tucker for Minn.; P—Dec., 1936, Mp. McElwain. m. Alberta Elaine Mohr, June 10, 1936; c. three. Cur. Chr. Ch., Red Wing, Minn., 1936-37; Asst. S. Steph. Ch., Hollywood, Cal., 1937-38; All SS. Ch., Beverly Hills, Cal., 1938-39; Asst. S. Albans Ch., Westwood, Cal., 1939-41; Asst. S. Mark's Ch., Van Nuys, Cal., 1941-43; Asst. S. Mich. and All Ang. Ch., Sherman Oaks, Cal., 1946-49.

FRIEMAN, Walter Edgar (N.J.), Christ Church, Palmyra, N.J.—R. Chr. Ch., 1946—; b. Flushing, N.Y., Sept. 10, 1913; s. Walter Edward Frieman and Rebecca (Cornell). H. Sch., Flushing; N. Y. U. Sch. Educ., B.S., 1938; G. T. S., 1942. D—Apr., 1942, Bp. Campbell; P—Oct., 1943, Bp. Gilbert. m. Elise Dorothea Beyer, June 6, 1942; c. two. Vic. S. Jas. Ch., Okla. City, Okla., 1942; Chapl. Bellevue Hosp., N.Y.C., 1943-45; R. S. Andr. Ch., Trenton, N.J., 1945-46.

FRIER, Alexander Abram (N.Y.), 1331 Bay St., Rosebank, S.I. 5, N.Y.—R. S. John's Ch., Clifton, 1943—; b. No. Hoosick, N.Y., July 22, 1909; s. Clifford C. Frier and Bessie G. (Bloomington). H. Sch., Hoosick Falls; Hob., B.A., 1930; G. T. S., 1933. D—June, 1933, P—June, 1934, Bp. Oldham. m. Annette Louise Reitenberger, June 28, 1936; c. one. Vic. All SS. Cathd. and S. Alb. Chap., Albany, N.Y., 1933-35; Cur. S. Mich. Ch., N.Y.C., 1935-36; P-in-c. S. Andr. Ch., New Paltz, N.Y., 1936-39; R. S. Andr. Ch., Walden and P-in-c. S. Andr. Chap., Montgomery, N.Y., 1936-43.

FRISBIE, Frank Homan (N.J.), Pine Plains, N.Y.—b. New Haven, Conn., Mar. 13, 1891; s. Fred A. Frisbie

and Christina (Gauss). Mt. Hermon Boys Sch.; S. Steph., 1 yr.; Nash., 1919, B.D., 1921. D—May, 1918, P—June, 1919, Bp. Webb. m. Agnes Mary Nobis, Oct. 7, 1919, Mt. Wk., Rutherfordton, N.C.; R. Gr. Ch., Sheldon, Vt., 1919-22; R. S. Steph. Ch., Middlebury, Vt., 1922-24; R. S. Paul's Ch., Sidney, N.Y., 1924-26; R. S. Luke's Ch., Cambridge, N.Y., 1926-45; R. S. Andr. Ch., Lambertville, N.J., 1945-48.

FRTZ, Charles Edward (Cal.), 1408 Mar Vista Ave., Pasadena 6, Cal.—b. Liberty, N.Y.; s. William Fritz and Katherine Caleb (Abplanalp). H. Sch., Liberty; Ohio No. Un., B.S. in C.E., 1918; G. T. S.; Ch. Div. Sch. Pac., B.D.; Pac. Sch. Rel., M.A. D—May, 1931, P—May, 1932, Bp. Parsons. m. Esther Mott Jones, Mar., 1932; c. one. Cur. Trin. Ch., San Francisco, 1930-32; Vic. S. Steph. Mssn., Gilroy, Cal., 1932-34; Asst. Dean S. Andr. Cathd., Honolulu, T.H., 1935-36; Leave of absence for writing, 1937; R. Trin. Ch., Menlo Park, Cal., 1938-45. Author, "Sacrifice in the Old Testament and The Church-School Book of Common Prayer"; several engineering bklets.

FROST, Albert Harvey (N.J.), 210 E. 4th Ave., Roselle, N.J.—R. S. Luke's Ch., 1943—; b. Springfield, Mass., Mar. 31, 1909; s. Myron Stanley Frost and Melina Gertrude (Fox). Pub. Schs., Springfield; Nash. Collgt.; Nash., B.D., 1934. D—May, 1932, P—June, 1933, Bp. Ivins. m. Nesta Miles Veyr, June 14, 1938; c. one. Stdt. Pastor, S. Chad's Ch., Okauceh, Wis., 1930-32; Vic. S. Jas. Ch., W. Bend, Wis., 1932-33; Asst. Ch. S. Mich. and All Ang. Chapl. City Mssns. and Shepherd-Pratt Hosp., Baltimore, 1933-35; R. S. Pet. Ch., Salisbury, Md., 1935-40; R. S. John's Ch., Clifton, S.I., N.Y., 1940-43; Chapl. U. S. A., 1944-46; All SS. Ch. Bay Head, N.J. (summers), 1946—; Dep. Gen. Conv., 1940; Dep. Prov. Syn., 1939; Secy-Treas. Prov. Com. Coll. Wk., 1939-40; Chrmn. Forw. Move. Com., 1935-40; Chrmn. Field Dept., 1935-37; Mem. Exec. Coun., 1936-40, all Dio. E.

FROST, Alfred Matthew (S.H.B.), R. 1, Box 246, Vashon, Wash.—Retired, 1935—; b. Leigh, Essex, Eng., May 21, 1881; s. Henry Frost and Esther (Emery). Educ. Eng. D—Dec., 1910, P—July, 1911, Bp. Keator. m. Agnes Maude McCutcheon, 1919. R. S. John's Ch., So. Bend, Wash.; P-in-c. S. John's Ch., Centralia, Wash., 1918-21; R. S. Matt. Ch., Glasgow, Mont., 1921-26; R. S. Mark's Ch., Havre, Mont., 1926-35.

FROST, Frank Albert (N'k.), 950 Broad St., Newark 2, N.J.—Cur. Gr. Ch., 1946—; b. Morristown, N.J., May 9, 1918; s. Frank Thomas Frost and Minerva (VanNess). H. Sch., Morristown, N.J.; Drew Un., B.A., 1941; Berk., S.T.B., 1944. D—June, 1945, P—Dec., 1945, Bp. J. C. Whitte. Vic. S. Barn. Ch., Havana, Ill., 1945-46.

FROST, John Eldridge (L.I.), Sycamore Cottage, Drew Forest, Madison, N.J.—Assist. Libr. Drew Un. and Drew Theol. Sem., 1948—; b. Frost Garrisons, Eliot, Me., Jan. 13, 1917; s. Martin Frost and A. M. (Eldridge). Un. Me., B.A., 1938; Berk., S.T.B., 1941; Colmb., B.L.S., 1948; Un. N.H., M.A., 1948. D—Mar., 1941, Bp. Lawrence for Me.; P—Dec., 1942, Bp. Loring. Asst. All SS. Ch., Worcester, Mass., 1941-42; Assoc. R. Ch. Adv., Westbury and Vic. S. Mary's Chap., Carle Place, L.I., 1942-45; Chapl. U. S. N. R., 1945-47. Publ.: books and mag. articles.

FROWNELTER, Harry Tate (Har.), 52 Waln St., Wellsboro, Pa.—R. S. Paul's Ch., Wellsboro and Vic. Trin. Ch., Antrim, 1949—; b. Flemington, Pa., Aug. 15, 1907; s. Rev. George Milton Frownelter and Helen Virginia (Quiggle). H. Sch., Trevorton, Pa.; Syr.; Drexel Inst. Tech., B.S., 1932; V. T. S., 1948. D—June, 1948, P—Dec., 1948, Bp. Heistand. Vic. S. Paul's Ch., Wellsboro, Pa., 1948-49.

FRY, Walter (M.), 135 S. 1st Ave., Alpena, Mich.—R. Trin. Ch., 1944—; b. Dec. 10, 1906; s. Henry Fry and Rose (Down). Stratford Collgt. Inst.; Un. W. O., B.A., 1932, M.A., 1934; Hur., L.Th. D—1931, Archbp. of Hur.; P—1932, Bp. of Hur.; Grace Rose Willis, July 4, 1939; c. one. Serv. in Assoc., 1931-38; R. Trin. Ch., West Branch, Mich., 1938-42; Assoc. R. S. John's Ch., Detroit, Mich., 1942-44.

FRY, William Warrin (N.T.), 320 Beverly Dr., Baton Rouge 12, La.—Assoc. R. S. Jas. Ch., 1950—; b. Phila., Nov. 17, 1918; s. Howard Leslie Fry and Gertrude Kimber (Warrin). H. Sch., Phila.; Br. Prep. Sch.; Mar., B.A., 1942; P. D. S., Th.B., 1945. D—Feb., 1945, Bp. Roberts for Pa.; P—May, 1946, Bp. Fenner. m. Thelma Wood Austin, June 15, 1946. Asst. Ch. Holy Trin., Phila., 1945-46. Youth Cmsn., Dio. Pa., 1945-46; Instr. Bible and Mus., Clarendon Jr. Coll., 1947-48; P-in-c. Clarendon Field, Tex., 1946-50. Del. Prov. Syn., 1948; Dist. Cmsn. Progr., N. Tex., 1948-49; Vice-Chrmn., Dept. Prom., N. Tex., 1948-49.

FRYE, John Marshall, Jr. (Pa.), 1813 Wynnwood Rd., Philadelphia 31, Pa.—Cur. Meml. Ch. S. Paul, Overbrook, 1949—; b. Hattiesburg, Miss., Aug. 23, 1915; s. John Marshall Frye and Maude Estelle (Puryear). H. Sch., Hattiesburg; Emory and Henry Coll.; W. & M., B.A., 1938; Harv., M.A., 1940; P. D. S., Th.B., 1946. D—June, 1946, P—Jan., 1948, Bp. Hart. m. Anne Marie Wilson,

June 11, 1941; c. one. D-in-c. S. John's Ch., Concord and S. Jas. Ch., Green Ridge, Pa., 1946-48; Vic. same, 1948; R. S. John's Ch., Concord, Pa., 1948-49.

FRYE, Leland James (C.N.Y.), St. Paul's Rectory, Brownville, N.Y.—Mssy. in-c. S. Paul's Ch., Brownville and Chr. Ch., Sackets Harbor, 1947—, b. Syracuse, N.Y., Sept. 3, 1914; s. William Garfield Frye and Mabel (Goff), H. Sch., Syracuse; Syr., Spec. Stdt., 1945; Berk., Spec. Stdt., 1947; D—June, 1947; P—Dec., 1947, Bp. Peabody. m. Anne Johnson, July 15, 1939; c. three.

FRYE, Lincoln Everett (Conn.), Russell Rd., Durham, Conn.—Retired, 1949—, b. Lawrence Mass., May 25, 1898; s. Frank Charles Frye and Emma (Hill), H. Sch., Methuen, Mass.; 1929, P—Dec., 1929, Bp. Acheson. m. Frances Kampmann, July 4, 1926; c. four. R. Ch. Our Saviour, Plainville, Conn., 1929-49.*

FRYER, William Hugh (Pa.), 327 E. Lincoln Highway, Coatesville, Pa.—R. Ch. Trin., 1946—, b. Ariel, Pa., July 18, 1902; s. Rev. Montgomery Miller Fryer and Alda Bertha (Clouser), Porter Milit. Acad., 1919; Un. Utah, B.A., 1926; P. D. S. S.T.B., 1929. D—June, 1929, Bp. Moulton; M. Dec., 1929, Bp. Taitt. m. Myrtle S. Rodman, Jan. 9, 1937; c. two. Asst. S. Pet. Ch., Phila., 1929-34; P-in-c. Holy Sacrament Mssn., Upper Darby, Pa., 1934-42; Chapl. U. S. A., 1942-46.

FUESSLE, Raymond Eugene (At.) Bard College, Annandale-on-Hudson, N.Y.—Chapl. and Asst. Prof. Rel., 1949—, b. Highland Park, Ill., Aug. 22, 1907; s. Rev. Eugene Franklin Fuessele and Emma Jane (Raymer), H. Sch., Jamaica, N.Y.; N. Y. U. B.A., 1930; V. T. S. D., 1933. D—June, 1933, Bp. Stires; P—May, 1934, Bp. W. M. M. Thomas; sst. R. Ch. Sav. Rio Grande, R.G.S., Braz., 1933-34; s. Chr. Ascen. and Dean Theol. Sem., Porto Alegre, R.G.S., Braz., 1934-37; R. Ch. Resurr., Greenwood, S.C., 1937-40; Asst. R. S. Alb. Ch., Wash., D.C., 1940-41; R. Chr. Ch., Macon, Ga., 1941-49.

FUKAO, Philip Taizi (Hon.), P.O. Box 796, Honolulu, T.H.—Retired, 1943—, D—May, 1911, P—June, 1914, Bp. Restarick. R. Holy Trin. Ch. (Japanese), Honolulu, 1914-43.

FULFORD, Fergus Maurice, S.D.L. (L.I.), 725 Belmont Ave., Brooklyn 8, N.Y.—P-in-c. S. Barn. Mssn., 1946—, b. Norfolk, Va., Mar. 21, 1917; s. James Edward Fulford and Annie Horace (Brehon), H. Sch., Norfolk; S. Paul's Norm. Sch., Lawrenceville, Va.; S. Aug., Raleigh, N.C., B.S., 1937; Bp. Payne Div. Sch. B.D., 1940; Grad. Sch. App. Rel., 1940. D—Jan., 1941, P—Feb., 1942, Bp. W. A. Brown. M-in-c. S. Jas. Ch., Lunenburg, S. Luke's Ch., Kenbridge, Trin. Ch., Boynton, Chr. Ch., Halifax and S. Luke's Ch. Chatham, Va., 1940-42; Novice O.S.F., Mt. Sinai, N.Y., 1942-44; Professed S.D.L., 1944; Cur. Ch. Crucifixion, N.Y.C., 1944-45.

FULFORD, Joseph Walton. Died May 10, 1949. For data see Edition 1947.

FULLERTON, Arthur G. (Alaska), 19th and Landes Sts., Fort Townsend, Wash.—Retired—, b. Winnipeg, Can., Feb. 6, 1878; s. James T. and Catherine Jessie Fullerton. D—Mar., 1928, Bp. Rowe. m. Annie E. Wigston, Aug. 10, 1919. In-c. S. Paul's Mssn., Eagle, Alaska.

FULLERTON, Henry Lee (Dal.), Box 81, Mineola, Tex.—P-in-c. S. Dunstan's Ch., 1947—, b. Athens, Tex., Sept. 24, 1912; s. Emmett Guy Fullerton and Rebecca Naomi (McMichael), H. Sch., Athens; South. Method. Un., B.A., 1946; S.W. T. S., B.D., 1947. D—Dec., 1946, Bp. H. T. Moore; P—July, 1947, Bp. C. A. Mason.

FULLWOOD, Stanley Meredith (Ia.), 5022 Burt St., Omaha 3, Neb.—Field Off. Natl. Coun., 1946—, b. Liverpool, Eng., Oct. 28, 1902; s. William Fullwood and Elizabeth (Williams), Pub. Schs.; Ken., B.A., 1925; G. T. S., S.T.B., 1930. D—Apr., 1930, Bp. I. P. Johnson for Ia.; P—Dec., 1930, Bp. Longley. m. Marian J. Fisher, Sept. 23, 1930; s. three. P-in-c. S. Luke's Ch., Cedar Falls and S. Matt. Ch., Iowa Falls, Ia., 1930-37; R. Trin. Par., Muscatine, Ia., 1937-46.

FUNK, Franklin Robert (Mil.), 2101 65th Ave., Philadelphia 38, Pa.—Vic. Chap. Nativ., 1949—, b. Buffalo, N.Y., Dec. 20, 1916; s. Frederick George Funk and Louise (Stahl), H. Sch., Buffalo; Un. Roch., B.Mus., 1940; Wash., B.D., 1945. D—May, 1944, P—Dec., 1944, Bp. Ivins. Cur. Ch. S. Mary—the-Virg., N.Y.C., 1945-46; Holy Cross Monastery, West Park, N.Y., 1945-46; Asst. Chapl. S. Geo. Sch., Newport and Asst. S. Columba's Ch., Middletown, B. I., 1946-47.

FURREK, John Alfred (Me.), 6 Church St., Belfast, Me.—R. S. Marg. Ch., 1948—, b. London, Eng., Apr. 24, 1880; s. John Furrer and Bertha (Calame), Pub. Schs., Boston, Mass.; Trin., B.A., 1907; Sea., 1910; Br., M.A., 1913. D—May, 1910, P—Dec., 1910, Bp. Edsall. m. Gladys Harris, June 30, 1918; c. one. Cur. Ch. S. John Evang. St. Paul, Minn., 1910-11; Cur. Calv. Ch., N.Y.C., 1911-12; R. S. Luke's Ch., Fall River, Mass., 1912-17; R. Gr. Ch. Everett, Mass., 1917-24; R. S. John's Ch., Bangor, Me., 1924-48.

6

GABLER, Edward (S.F.), 2385 Pine Ave., Vero Beach, Fla.—Vic. Trin. Mssn., 1946—, b. Long Hill, Conn., Mar. 15, 1881; s. John Nicholas Gabler and Juliana (Horche), N.Y. Prep.; Trin.; S. Steph.; G. T. S., B.D., 1912, S.T.B., 1923. D—Sept., 1912, P—May, 1913, Bp. Scarborough. P-in-c. All SS. Ch., Scotch Plains, N.J., 1913; Vic. Petrus Stuyvesant Chap., N.Y.C., 1913-17; Asst. S. Geo. Ch., N.Y.C., 1917-25; Can. Educ. Cath. Incarn., Garden City, L.I., 1925-28; R. Chr. Ch., Wash. Par., Wash., D.C., 1928-46. Mem. Bd. Rel. Educ., 1930-40; Chrmn. Forw. Move.; Mem. Stndg. Com., Dio. W., 1938-40; Pres. same; Mem. Pens. Com. and Exec. Coun., Dio. W., 1938-40.

GAGE, Nelson Miles (E.), 301 W. Church St., Salisbury, Md.—R. S. Pet. Ch., 1943—, b. Cleveland, June 5, 1914; s. Nelson Edward Gage and Eleanor Allen (Miles), Lycée d'Anvers, Belgium; Ken., B.A., 1937; Bex., B.D., 1940. D—Nov., 1940, Bp. Carpenter for O.; P—June, 1941, Bp. Carpenter. m. Margaret Matthews, Sept. 20, 1941; c. two. Cur. Ch. Adv., Birmingham, Ala., 1940-42; R. S. Paul's Ch., Quincy, Fla., 1942-43. Mem. Exec. Coun., Mem. Echl. Coun., Dean So. Convoc., all Dio. E.

GAGE, Walker Miller (Sac.), 435 Cypress St., Chico, Cal.—Retired, 1949—, b. Johnston, N.Y., 1879; s. William F. Gage and Carrie (Snyder), Union; S. Steph.; V. T. S., 1905. D—June, 1905, Bp. Nelson; P—June, 1906, Bp. Doane. m. Carolyn M. Ehle, 1905. S. Luke's Ch., Mechanicsville, N.Y., 1905-07; S. Andr. Ch., Albany, N.Y., 1906-16; Trin. Ch., Nevada City, Cal., 1917-18; Cur. S. John's Ch., Chico, Cal., 1918-25; Asst. S. John Evang. Ch., Chico, Cal., 1926-32; R. S. Pet. Ch., Red Bluff, Cal., 1933-49.

GAITHER, Burgess Wood (E.C.), P.O. Box 276, Creswell, N.C.—R. S. Dav. Ch., Creswell, S. Andr. Ch., Columbia and Galilee Mssn., Lake Phelps, 1939—; Visiting R. S. Geo. Ch., Lake Landing and Calv. Ch., Swan Quarter, 1945—, b. Hertford, N.C., Oct. 6, 1889; s. William Gassaway Gaither and Elizabeth (Wood), H. Sch., Hertford and Durham, N.C.; N. C. St. Coll., 1912; V. T. S. D—June, 1921, Bp. Rowe; P—June, 1926, Bp. W. C. Brown. m. Penelope Hoskins Weddell, Aug. 5, 1920; c. six. D-in-c. S. Paul's Mssn., Eagle, Alaska, 1919-24; In-c. Ch. Holy Cross, Aurora, N.C.; R. Ch. Cd. Shpd., Hopkinsville, Ky.; R. Par. Little Chs., Ahsoskie, N.C., 1937-39; R. All SS. Ch., Fairfield and S. John's Ch., Sladesville, N.C., 1940-45.*

GALATY, Gordon Bird (Neb.), 4818 Douglas Ave., Omaha, Neb.—R. All SS. Ch., 1948—, b. Oak Park, Ill., Nov. 3, 1911; s. Spero Magnus Galaty and Edith Janet (Bird), Pub. Schs., Oak Park; S. Steph.; Un. Mich., B.A., 1933; Berk., B.D., 1937. D—June, 1937, P—Dec., 1937, Bp. Stewart. m. Elizabeth Craig Holt, Jan. 4, 1941; c. three. Cur. Gr. Ch., Oak Park, Ill., 1937-40; R. S. Paul's Meml. Ch., Grand Rapids, Mich. and Mssy. Dio. W.M., 1940-42; Chapl. U. S. N. R., 1942-46; R. S. Jas. Ch., Dundee, Ill., 1946-48; Chapl. Gamma Kappa Delta, 1938-40; Mem. Youth Cmssn., 1938-40; Secy. Cler., 1938-39; Secy. of Chicago West Dnry., 1939-40, all Dio. C.; Mem. Exec. Coun. (Dioc. Mssy.); Mem. Dept. Chr. Educ.; Mem. Dept. Soc. Relations, Chrmn., 1948—; Mem. Field Dept.; Del. Prov. Syn., all Dio. W.M.; Mem. Stndg. Com., 1948-49; Dep. Gen. Conv., 1949. Mem. Alpha Kappa Lambda.

GALBRAITH, John Edward Hugh. Died January 4, 1948. For data see Edition 1947.

GALE, Albert (A.), Elizabethtown, N.Y.—Retired, 1938—, b. Wooten Bassett, Wilts, Eng., Feb. 6, 1865; s. Henry Gale and Mary (Driffield), S. Bonif. Coll., Westminster; 1st Cl. "Archbp.'s Theol. Exam." D—1891, Bp. of Salisbury; P—1892, Bp. of N.S. Served in Can., 1892-1907; R. Chr. Ch., Rouse's Pt., N.Y., 1908; S. John's Ch., Champlain, N.Y., 1908; S. Luke's Ch., St. Albans, Vt., 1912; Trin. Ch., Plattsburg, N.Y., 1914-28; Trin. Ch., Gloversville, N.Y., 1928-32; S. Mary's Ch., Lake Luzerne, N.Y., 1932-38.

GALE, Walter Williamson (L.I.), 129 Kent St., Brooklyn, N.Y.—R. Ch. Ascen., 1946—, b. Phila., Nov. 1, 1904; s. Tobias Riley Gale and Matilda Morris (Young), H. Sch., W. Phila.; Br. Prep. Sch.; Un. Pa.; P. D. S., Th.B., 1934. D—June, 1934, P—June, 1935, Bp. Taitt. R. Ch. Atone., Morton, Pa., 1934-36; R. S. Mart. Ch., Marcus Hook, Pa., 1936-39; Asst. R. S. Thos. Ch., Wash., D.C., 1939-41; R. Gr. Ch., Silver Spring, Md., 1941-46.

GALL, Randolph (N.Y.), Sea View Hospital, Staten Island 14, N.Y.—Chapl. Farm Colony, 1948—, b. Torryburn, Scotl., Feb. 14, 1882; s. Rev. William Gall and Margaret M. (Smith). D—May, 1932, P—June, 1933, Bp. Manning. m. Jean Murray, Oct. 14, 1904; c. three. Vic. S. Jas. Ch., Callicoon, N.Y., 1933-36; Vic. Gr. Emm. Ch., N.Y.C., 1936-41; R. Ch. Advoc., Bronx, N.Y., 1941-48.

GALLAGHER, Ernest Ottaway (Ariz.), 619 E. Cottonwood St., Globe, Ariz.—R. S. John's Ch., 1944—, b. Barrie, Ont., Can., Oct. 7, 1897; s. Robert James Gallagher and Ellen (Ottaway), Un. Tor., B.A., 1921, M.A., 1924;

Wyc., B.D., 1927; Los Angeles Un., LL.B., 1929. D—May, 1923, P—June, 1924, Bp. of Tor. m. Leola Elvera Hodgins, Jan. 2, 1928; c. two. Serv. in Can., 1923-44.

GALLAUDET, John Calvin (S.H.C.), Hollywood, Cal.—Retired.—D—June, 1890, Bp. H. C. Potter; P—July, 1890, Bp. Talbot. R. S. Paul's Ch., Doylestown, Pa.; Columbus, Pa.*

GALLOP, John Morton (Cal.), 1823 9th St., Berkeley 2, Cal.—Vic. Gd. Shp'd. Ch., 1949.—b. Eureka, Cal., Nov. 5, 1914; s. John William Gallop and Mary (Evans) H. Sch., Eureka; Humboldt St. Coll., B.A., 1937; Un. Cal., M.A., 1941; Ch. Div. Sch. Pac., B.D., 1949. D—June, 1949, P—Jan., 1950, Bp. Block. m. Grace Berta Baker, Aug. 8, 1945. Author: "The Arts; What History Looks Like," Celtic Cross, 1949.

GALT, Alexander (Va.), 204 E. Broad St., Falls Church, Va.—Retired, 1931.—b. Norfolk, Va., Mar. 18, 1864; s. William Richard Galt and Mary W. (Ware) V. T. S., 1883-87. D—June, 1887, Bp. Whittle; P—June, 1889, Bp. Randolph. m. Emily V. Cooke (dec.), Sept. 25, 1888; c. seven. City Point, Va., 1887; Clover Depot, 1888; Tracy's Landing, Md., 1891; St. Margaret's, Md., 1900 and 1909; Oliver, Va., 1905; High Pt., N.C., 1907; Ridley Par., Dio. Va., 1914-18; R. Chr. Ch., Bowling Green Ky., 1918-21; R. Upper Truro Par., Herndon, Va., 1921-31.*

GAMAGE, Frederick Luther. Died September 10, 1947. For data see Edition 1947.

GAMBLE, Cary (Ala.), 410 Mabry St., Selma, Ala.—Retired, 1938.—b. Tallahassee, Fla., Dec. 31, 1869; s. Edward Watts Gamble and Elizabeth Janes (Whitaker). V. T. S., 1897. D—June, 1897, P—July, 1898, Bp. Randolph. m. Elizabeth Hanson Peterkin (dec.), Nov. 9, 1898; c. five. R. Holy Trin. Ch., Onancock, Va., 1897-1901; R. S. Tim. Ch., Wilson, N.C., 1901-1905; R. S. Paul's Ch., Haymarket, Va., 1905-1909; R. Ch. Nativ., Huntsville, Ala., 1904-38.

GAMBLE, Edward Watts (Ala.), 600 Dallas Ave., Selma, Ala.—Retired, 1938.—b. Tallahassee, Fla., Dec. 31, 1869; s. Edward Watts Gamble and Elizabeth Janes (Whitaker). W. F. S., 1884-86; V. T. S., 1890-95. D—Nov., 1895, P—June, 1896, Bp. Randolph. m. Emily A. Whitehead, June 2, 1895. Blacksburg and Christiansburg, Va., 1895; Tarboro, N.C., 1897; R. S. Paul's Ch., Selma, 1903-38. One time Dean Selma Convoc.; Mem. Bd. Dioc. Mssn.; Dep. Gen. Conv., 1910, 13, 16, 19; Pres. Stndg. Com., Dio. Ala.; Chrmn. Bd. Exam. Chapt.; Mem. Exec. Com.; 1st Vice-Pres. Anti-Saloon League, Ala.*

GAMBLE, Robert Heyburn (Pa.), Biddulph Rd. and Patton Lane, Radnor, Pa.—b. West Chester, Pa., June 4, 1907; s. George Heyburn Gamble and Nina Mae (Shaner) H. Sch., Pennington, N.J.; s. Steph., B.A., V. T. S., B.D., 1933. D—Feb., 1934, Bp. Gravatt; P—Dec., 1934, Bp. Strider. m. Elizabeth B. G. Corkran, Oct. 12, 1946; c. one. Asst. Ch. Ch. and Vic. Ch. Par. Chaps., Fairmont, W. Va., 1933-35; P-in-c. Holy Trin. Mssn., Logan, W. Va., 1935-36; R. S. John's Ch., Charleston, W. Va., 1936-38; Ch. Ch. and S. Luke's Ch., Norfolk, Va., 1938-40; R. Hungars Par., Eastville and Emm. Par., Cape Charles, Va., 1940-45; Asst. R. Ch. Redeem., Bryn Mawr, Pa., 1945-49.

GANSTER, Howard Elwood (C.), 326 No. Utica St., Waukegan, Ill.—Retired, 1947.—b. Phoenixville, Pa., Apr. 30, 1879; s. William Alleman Ganster and Mary Alice (High). N. W., B.A., 1904; Garret Theol. Sem. W. T. S. D—June, 1907, P—Oct., 1908, Bp. Anderson. m. Lillian C. Gordon, 1906; c. one. Cur. S. Luke's Ch., Evanston, Ill., 1907-08; R. S. John's Ch., Chicago, 1908-13; R. Chr. Ch., Waukegan, Ill., 1913-47.*

GANTER, Maxwell. Died July 26, 1949. For data see Edition 1947.

GARCIA, Mark Mills (Pa.), 405 No. Broad St., Lansdale, Pa.—R. Trin. Ch., 1946.—b. Phila., June 6, 1910; s. John Drummond Garcia and Matilda Amy (Mehorter). H. Sch., W. Phila.; Un. Pa., B.A., 1931; P. D. S., B.Th., 1935. D—June, 1935, P—Feb., 1936, Bp. Taitt. Cur. Chap. Med., Phila., 1935-36; Vic. Ch. S. Titus, Elmwood, Phila., 1936-41; Vic. Holy Trin. Ch., Lansdale, Pa., 1941-46.*

GARD, Arthur Monroe (Mil.), 636 Short St., Fort Atkinson, Wis.—Vic. S. Pet. Ch., Ft. Atkinson and S. Mary's Ch., Jefferson, 1946.—b. Brazil, Ind., Dec. 10, 1914; s. Charles Monroe Gard and Rosa (Hofmann). H. Sch., Brazil; Lincoln Jr. Coll., A.A., 1937; Millikin Un., B.A., 1943; W. T. S., S.T.B., 1943. D—Dec., 1944, P—June, 1945, Bp. Ivins. m. Ella Louise Lawton, Dec. 23, 1941; c. three. Vic. Holy Trin. Ch., Prairie du Chien, Wis., 1945-46.

GARDNER, David Charles. Died December 31, 1948. For data see Edition 1947.

GARDNER, Gerald McCracken (L.I.), St. Mary's Church, Hampton Bays, N.Y.—P-in-c. S. Mary's Ch., 1949.—b. Wharton, N.J., Dec. 9, 1908; s. John Gardner and Nellie Bond (McCracken). H. Sch., Bridgere, N.J.; S. Steph., B.A., G. T. S., 1933. D—June, 1933, P—June, 1934, Bp. Taitt. Chapt. Soc. S. Johmland, Kings Park, N.Y., 1932-49.

GARDNER, Gerard Charles (L.A.), 280 East F. St.,

Colton, Cal.—Vic. Gr. Mssn., 1947.—b. London, Eng., Aug. 18, 1884; s. Charles Gardner and Mary Emma (Scripps). Merchant Taylor's Sch., London, Eng.; S. Edmund Hall, Oxon., M.A., 1920; Leeds Clergy Sch., 1925. D—1925, P—1926, Bp. of Carlisle. m. May Kirkby-Wynn, Mar. 1, 1923. In-c. S. Mich. Ch., Carlsbad, Cal.; Vic. Chr. Ch., Jerome, Ariz., 1939; Vic. Trin. Mssn., Fillmore, Cal., 1940-47.*

GARDNER, Herald Gilbert (Ida.), 518 No. 8th St., Boise, Ida.—Dean S. Mich. Cathd., 1945.—b. Frankfort, Ind., June 23, 1900; s. Joseph M. Gardner and Ethel M. (Peake). Un. Cincinnati; N. W.; Un. Denver, B.A.; Iliff Sch. Theol., Denver, B.D.; Garrett Biblical Inst. D—June, 1926, Bp. Griswold; P—Jan., 1927, Bp. Anderson. m. Margaret R. Greenawalt, June 1, 1922; c. two. Min. Method. Episc. Ch., 1925-26. Asst. S. Luke's Ch., Evanston, Ill., 1926-28; R. S. Paul's Par., Burlingame, Cal., 1929-39; R. S. Mark's Ch., Medford, Ore., 1939-43; Dean S. Mark's Cathd., Salt Lake City, 1944-45. Dep. Gen. Conv., 1949; Mem. Sigma Alpha Epsilon, Tau Kappa Alpha, Mason, Elk, Kiwanis, Newcome, Soc. Eng. and A. L. E.

GARDNER, John Arthur (R.I.), 66 Benefit St., Providence 3, R.I.—Retired, 1947.—b. Providence, R.I., May 21, 1877; s. John A. Gardner and Gertrude (Bowen). Dearborn-Morgan Sch., Orange, N.J.; Halsey Sch., N.Y.C.; Ya., B.A., 1908; E. T. S., B.D., 1911. D—June, 1911, Bp. Greer; P—Mar., 1913, Bp. Thurston. Asst. S. Mich. Ch., Bristol, R.I., 1913-14; R. Holy Trin. Ch., Tiverton, R.I.; S. Jas. Ch., Providence, R.I., 1918-21; Ch. Meml. Ch., El Reno, Okla., 1921-25; S. Thos. Ch., Pawhuska, Okla., 1925-27; Asst. R. Trin. Ch., Tulsa, Okla., 1927-28; R. S. Mary's Ch., E. Providence, R.I., 1928-39; R. S. Andr. Par., Providence, R.I., 1939-47.

GARDNER, Stephen (E.C.), Washington, N.C.—R. S. Pet. Ch., 1919.—b. Wash., D.C., Dec. 17, 1885; s. Walter and Laura Virginia Gardner. McGuire's Un. Sch., Richmond, Va.; S. Steph., Ph.B., 1909; G. T. S., 1912; Monmouth Coll., M.A., 1915. D—Nov., 1912, P—May, 1913, Bp. Fawcett. Asst. Ch. Redeem., Chicago; S. John's Ch., Chicago. Dep. Gen. Conv., 1928, 31, 34, 37, 40, 46; Mem. Stndg. Com., 1923-40, 41-45 and 46—; Pres. same, 1933-40 and 1946—; Bus. Mngr. Dioc. Camps for Young People, 1931-43; Mem. Exec. Coun., 1945—; Secy. Dioc. Conv., 1946—; Composer: Mus. to Benedictus et Domine, Jubilate, Communion Service, Psalm 121, Psalm 130, "It came upon the midnight clear," "Drop, drop, slow tears," "Intreat me not to leave thee," and others.

GARDNER, Rt. Rev. Wallace John, Res. 323 Wood St., Burlington; Off., 808 W. State St., Trenton 8, N.J.—Bp. Dio. N.J., 1937.—b. Buffalo, N.Y., July 25, 1883; s. Frederick A. Gardner and Sarah Jane (McConnell). H. Sch., Catskill, N.Y.; S. Steph., B.A., 1906, M.A., 1910, D.D., 1923; G. T. S., 1911, S.T.D., 1937; Rut., D.D., 1938; P. D. S., D.D., 1939. D—Apr., 1911, Bp. Doane; P—June, 1912, Bp. Burgess. Con. Bp. June 3, 1936. Chapt. House S. Giles of the Cripple, Garden City, N.Y.; Hon. Can. Cathd. Incarn., Garden City, N.Y., 1915; Chapt. Cathd. Schs. S. Mary's and S. Paul's, Garden City, N.Y., 1911-19; R. S. Paul's Ch., Flatbush, Brooklyn, 1919-33; Vic. Chap. Intercess. Trin. Par., N.Y.C. 1933-36.

GARDNER, William Edward (Ma.), 33 Orange St., Nantucket, Mass.—Retired.—b. Sherborn, Mass., Mar. 22, 1872; s. William Brown Gardner and Harriet (Eaton), Br., Ph.B., 1895, D.D., 1915; E. T. S., B.D., 1898; Un. So., D.D., 1915. D—May, 1898, P—Dec., 1898, Bp. McVickar. m. Mary Wentworth Tracy, 1898. R. Ch. Holy Name, Swampscott, Mass., 1898-1902; Chr. Ch., Quincy, Mass., 1902-08; S. Jas. Ch., Cambridge, Mass., 1908-09; Dept. Secy. Bd. Mssns., Dept. N. Eng., 1910-12; Gen. Secy. Gen. Bd. Rel. Educ., 1912-20; Exec. Secy. Dept. Rel. Educ., Natl. Coun., N.Y.C., 1919-24; Ch. Messiah, Boston, Mass., 1924-27; Asst. Min. on Greene Fndt., Trin. Ch., Boston, 1927-40. Author: "History of Christianity"; "Winners of the World"; "Children's Challenges to the Church"; "Three Bricks and Three Brothers," 1945.*

GARFIELD, Donald Lothrop (Me.), 816 No. Eutaw St., Baltimore, Md.—Cur. Mt. Calv. Ch., 1949.—b. Boston, Mass., May 4, 1924; s. Merton Leonard Garfield and Ethelyn May (Brown). Cambridge Acad.; Harv., 1945, B.A., 1946; G. T. S., S.T.B., 1949. D—Apr., 1949, Bp. Loring.

GARLAND, Merwin Ansley (W.N.Y.), 18 W. Court St., Warsaw, N.Y.—R. Trin. Ch., Warsaw and P-in-c. Ch. Holy Apos., Perry, 1949.—b. Ontario, Can., Feb. 1, 1899; s. James A. Garland and Elizabeth Anne (Boddy). H. Sch., Walkerton, Ont.; Un. W. Ont., M.A., 1927; Huron Coll., London, Ont. D—June, 1925, P—May, 1926, Bp. of Huron. m. Harriet G. Long, Dec. 31, 1925; c. one. Serv. in Can., 1928-49; Instr. Ch. Hist., Huron Coll., 1936-49; Instr. Hist., Un. W. Ont., 1939-44. Contr.: Arts. for Ontario Historical Society and Mississippi Valley Historical Review.

GARLICHS, Richard Walbridge (W.Mo.), 302 So. Buchanan St., Maryville, Mo.—P-in-c. S. Paul's Ch., Maryville, S. Oswald's-in-the-Fields, Atchison Co. and S. Mary's Ch., Savanah, 1949.—b. St. Joseph, Mo., Jan. 24, 1923; s. Lorren Walbridge Garlichs and Elizabeth (Warwick).

H. Sch., St. Joseph; Wharton Sch. Commerce and Finance; Un. Pa., B.S., 1943; G. T. S.; Berk., S.T.B., 1949. D—June, 1949, P—Dec., 1949, Bp. Spencer. m. Elizabeth Clay, Aug. 31, 1948.

GARLICK, Bernard McKean (N.J.), 33 Throckmorton St., Freehold, N.J.—R. S. Pet. Ch., 1942—, b. Smethport, Pa., Dec. 14, 1908; s. Bernard Truman Garlick and Leah Gertrude (Walker) Borough Schs., Smethport; Hob., B.A.; G. T. S., S.T.B., 1933. D—June, 1933, Bp. Ward; P—Jan., 1934, Bp. Helfenstein. m. Mary Cumpston Cowman, Jan. 11, 1936; c. one. On Staff Gr. and S. Pet. Ch., Baltimore, 1933-35; R. S. Alb. Ch., Centredale, R.I., 1935-42. Regstr., Dio. R.I., 1940-42; Mem. Bd. Exam. Chapl., Dio. N.J., 1944—. Author: "The Life and Work of the Church," 1940.

GARMEY, Clifford Ronald (N.Y.), 73 Prospect St., White Plains, N.Y.—R. S. Barth. Ch., 1945—. b. New-castle-on-Tyne, Eng., Mar. 8, 1895; s. John Garmey and Catherine (Jones). Adelphi Acad.; Cor., M.E., 1920; Berk., 1925, B.D., 1948. D—June, 1925, Bp. Jones for L.I.; P—May, 1926, Bp. Stires. m. Harriet Louise DeHuff, June 16, 1932; c. two. Asst. Calv. Ch., Pittsburgh, 1925-29; R. S. Gabr. Ch., Hollis, N.Y., 1929-31; Assoc. R. Ch. Calv. Ch., Pittsburgh, Pa., 1931-36; R. S. Paul's Ch., Columbus, O., 1936-45. Chrmn. Dept. Rel. Educ., 1937-40; Mem. Stndg. Com., 1939-40; Bp. and Chapt., 1939-45; Dep. Gen. Conv., 1940; Chrmn. Dept. Mssns., 1944-45, all Dio. S.C.

GARNER, William. Died October 1, 1948. For data see Edition 1947.

GARNETT, William Briggs (W.Mo.), 1014 So. Main St., Independence, Mo.—R. Trin. Ch., 1948—. b. Hopkinsville, Ky., May 19, 1921; s. Thomas Whitlock Garnett and Mary Stuart (Briggs). H. Sch., Hopkinsville; Vanderbilt Un., B.A., 1943; Un. So.; E. T. S., B.D., 1945. D—Feb., 1945, Bp. Sherrill for Tenn.; P—Oct., 1945, Bp. Dandridge. Chapl. U. S. N. R., 1945-48; Cur. Chr. Ch., Whitefish Bay, Milwaukee, Wis., 1946-48.

GARRARD, Wayne Allen (C.), 1427 Creve Coeur St., La Salle, Ill.—R. S. Paul's Ch., 1948—. b. Oxford, O., Nov. 30, 1893; s. Frank Howard Garrard and Jennie (Shoup). H. Sch., Oxford; Eastman Sch. Bus. Pough-keepsie, 1914; Miami Un., B.A., 1918; Ken., M.A., 1928; Bex., B.D., 1928. D—June, 1927, P—June, 1928, Bp. Gris-wold. m. Elsie Hazel Davis, Aug. 29, 1918; c. one. P-in-c. S. Clem. Ch., Harvey, Ill., 1928-35; P-in-c. S. Aidan's Ch., Blue Island, Ill., 1928-37; R. S. Paul's Ch., Kankakee, Ill., 1937-43; P-in-c. S. Paul's Ch., LaSalle, Ill., 1943-48.

GARRETT, A. R. Eldon (S.F.), 1301 S. W. 2nd St., Miami 35, Fla.—R. Holy Comf. Ch., 1948—. D—1917, P—1918, Bp. of Huron. In-c. S. Hilda's Ch., River Rouge and S. Mich. Ch., Lincoln Park, Mich., 1929-35; R. Chr. Ch., Flint, Mich., 1935-45; R. Chr. Ch., Bradenton, Fla., 1945-48.*

GARRETT, Julio (P.R.), Box 1254, Mayagüez, P.R.—P-in-c. S. Andr. Ch., 1947—. Rec'd Jan., 1930, from Rom. Ch. Asst. S. Andr. Ch., Mayagüez, P.R., 1931; In-c. Ch. Resurr., Manati, P.R.*

GARRETT, Samuel McCray (L.A.), 12 Phillips Pl., Cambridge 38, Mass.—Asst. Chapl. Episc. Stds. Harv. and Radcliffe Coll., 1947—; Lectr. Ch. Hist., E. T. S., 1948—. b. Los Angeles, Cal., Apr. 12, 1916; s. Ernest Garrett and Sara Alice (McCray). H. Sch., So. Pasadena, Cal.; Pomona Coll., B.A., 1939; Ch. Div. Sch. Pac., B.D., 1946; Harv. Div. Sch., S.T.M., 1947. D—June, 1946, Bp. Stevens; P—June, 1947, Bp. Nash for L.A. m. Mary Elizabeth Griffith, June 12, 1948; c. one.

GARRETT, Van Francis (Sw. Va.), 430 King George Ave., Roanoke, Va.—R. Chr. Ch., 1946—. b. Williamsburg, Va., Oct. 2, 1900; s. Van Franklin Garrett and Harriet Guion (Nicholls). W. & M., B.A., 1920; N. W., summer, 1922; Colomb., M.A. (rel. educ.), 1930; G. T. S., D—June, 1934, P—May, 1935, Bp. Page. m. Marie Irvine Painter, Jan. 5, 1927; c. one. Assoc. R. S. Paul's Ch., Flint, Mich., 1932-38; Asst. Min. Trin. Ch., New Orleans, La., 1938-41; R. S. Jas. Ch., Greenville, Miss., 1941-46. Prés. Flint Min. Assoc., 1936-37; Mem. Com. Rel. Educ., 1933-37; Chrmn. Dioc. Dept. Chr. Educ., 1940; Mem. same. Prov. Sewanee, 1939; Chrmn. Dept. Chr. Educ., Dio. Miss., 1942-45; Dep. Gen. Conv., 1943; Mem. Exec. Com., Mem. Dept. Mssns., Chrmn. Dept. Chr. Educ., all Dio. Sw.Va.

GARTEN, Frank Gray (N.Y.), 439 E. 238th St., New York 66, N.Y.—R. S. Steph. Ch., Woodlawn, 1945—. b. New York City, Feb. 2, 1912; s. Frank Garten and Elsie Mildred (Gray). Pub. Schs., N.Y.C.; Trin. Sch., N.Y.C.; Colomb., B.A., 1933; G. T. S., 1936, S.T.B., 1947. D—June, 1936, P—Feb., 1943, Bp. Manning. Hdmstr. Ascen. Day Sch., West New Brighton, S.I., N.Y., 1936; Dir. Youth Div., Bd. Rel. Educ., Dio. N.Y., 1938-39; Vic. S. Steph. Ch., Woodlawn, N.Y., 1941-45. Dean Convoc. of Bronx, 1948—; Bd. Dir. Youth Consult. Serv., Dio. N.Y., 1948—.

GARTH, William Henry (L.I.), 210 E. 68th St., New York 21, N.Y.—R. Emerit. S. Mark's Ch., Islip, L.I., 1934—. b. Montreal, Can. McGill Un., B.A., 1889; Montr. Theol. Coll., 1891. D—1891, P—1893, Bp. of Montreal

Serv. in Can., 1891-94; Asst. Min. S. Geo. Ch., N.Y.C., 1894-98; R. Ch. Ascen., Wakefield, R.I., 1898-1902; R. S. Mich. Ch., Naugatuck, Conn., 1902-08; R. S. Mark's Ch., Islip, L.I., 1908-34. Spec. Prochr. under Coun. Inter-change Prochr. w. Eng., 1927, 28, 30, 32.

GARVIN, Samuel Hughes (S.O.), 406 The Alameda, Middletown, O.—R. Ch. Ascen., 1945—. b. Bowling Green, Ky., June 2, 1916; s. Samuel Henry Garvin and Mary Edward (Hughes) H. Sch., Louisville, Ky.; Un. Va., B.S., 1938; V. T. S., B.D., 1942. D—June, 1942, P—Dec., 1942, Bp. Clingman. m. Ann Wendell Smith, June 3, 1943; c. three. Stdt.-in-c. Sharon Mssn., Alexandria, Va., 1939-42; Asst. Chr. Ch. Cathd., Louisville, Ky., 1942-43; Can. Chr. Ch. Cathd. and P-in-c. Trin. Mssn., Louis-ville, Ky., 1943-45.

GARY, Hubert Jude (Me.), 29 Slate Lane, Levittown, N.Y.—P-in-c. Ch. S. Franc., 1950—. b. Evanston, Ill., Aug. 26, 1923; s. Hobart Jude Gary and Elizabeth Ruth (Nystrom). H. Sch., New Trier Twp.; Carl., B.A., 1944; S.-W. T. S., B.D., 1947. D—June, 1947, Bp. Randall; P—Dec., 1947, Bp. Loring. P-in-c. Penobscot Mssns., Me., 1947-48; Vic. S. Jas. Ch., Old Town and Chapl. Episc. Stds., Un. Me., 1947-50.

GASEK, Stanley Paul (C.N.Y.), 1642 Sunset Ave., Utica 4, N.Y.—R. Gr. Ch., 1947—. b. Utica, N.Y., Mar. 28, 1917; s. Albert John Gasek and Anna Margaret (Bier-nat). Utica Free Acad.; Hob., B.A., 1939; G. T. S., 1942. D—Apr., 1942, Bp. Coley; P—Dec., 1942, Bp. Peabody. m. Mary Ellen Compton, Apr. 22, 1948. R. S. John's Ch., Cape Vincent and P-in-c. Millen's Bay Ch., Millen's Bay, N.Y., 1942-44; Chapl. U. S. A., 1944-46; Loc. Ten. Gr. Ch., Utica, N.Y., 1946-47.

GASKELL, Charles Thomas (Q.), 1818 6th Ave., Rock Island, Ill.—R. Trin. Ch., 1949—. b. St. Paul, Minn., Oct. 23, 1919; s. Chester Welles Gaskell and Gertrude Pauline (Mchoud). H. Sch., St. Paul; Un. Minn., B.A., 1940; S.-W. T. S., B.D., 1944. D—June, 1944, P—Dec., 1944, Bp. Keeler. m. Mabel Harriet Armitage, June 1, 1944, c. two. P-in-c. Holy Trin. Ch., International Falls and S. Pet. Ch., Warroad, Minn., 1944-48; Cur. S. Matt. Ch., Evanston, Ill., 1948-49.

GASKELL, Roy Lee, Jr. (Dom.R.), Avenida Independencia 61, Ciudad Trujillo, Dom. Rep.—Mssy-in-c. Ch. Epiph., 1947—. b. Dallas, Tex., Aug. 26, 1917; s. Roy Lee Gaskell and Charlie Miller (Jones). H. Sch., Dallas; Tex. A. & M., B.S., 1938; S.-W. T. S., 1942. D—Dec., 1941, P—Aug., 1942, Bp. Moore. m. Jeanne Petit Williamson, Jan. 13, 1943; c. two. Sem. Asst. and D. Ch. Messiah, Chicago, Ill., 1940-42; P-in-c. Holy Comf., Cleburne, Tex., 1942-45; P-in-c. Ch. Gd. Shpd., Terrell, Ch. Our Merc. Sav., Kaufman and Holy Trin., Forney, Tex., 1942-45, R. Kaufman Co. Par., Tex., 1945-47.

GASS, John (A.), P.O. Box 1099, St. Augustine, Fla.—R. Emerit. S. Paul's Ch., Troy, N.Y., 1949—. b. Augusta, Ga., Jan. 16, 1890; s. Rev. John Gass and Ivy Warlaw (Perrin). Sewanee Milit. Acad.; Un. So., B.A., 1914, D.D., 1931; E. T. S., B.D., 1915; V. T. S., D.D., 1930. D—Sept., 1914, P—Oct., 1915, Bp. Bratton. m. Alice Dunbar Strait, Aug. 6, 1918; c. one. R. Ch. Incarn., West Point, Miss.; Chapl. (Lt.) U. S. A. World War I; R. Ch. Ascen., Frankfort, Ky., 1919-20; Assoc. R. Trin. Ch., Parkersburg, W.Va., 1921-23; R. same, 1923-24; R. S. John's Ch., Charleston, W.Va., 1925-35; R. Ch. In-carn., N.Y.C., 1935-40; R. S. Paul's Ch., Troy, N.Y., 1941-49.

GASS, Kenneth Hershel (O.), 226 3rd St., S.E., Mas-sillon, O.—R. S. Tim. Ch., 1947—. b. Detroit, Dec. 11, 1914; s. Truman Hershel Gass and Mary Maud (Young). H. Sch., Highland Park, Mich.; Ken., B.A., 1938; Bex., B.D., 1940. D—June, 1940, P—Jan., 1941, Bp. Creighton. m. Janet H. Crawford, June 19, 1943; c. one. Asst. S. John's Ch. and S. Pet. Ch., Detroit, 1940-41; Asst. S. Jos. Ch., Detroit, 1941-43; Asst. S. John's Ch., Youngs-town, O., 1943-45; R. Chr. Ch., Kent, O., 1945-47.

GAST, Stuart Franklin (W.), 3421 Center St., N.W., Washington 10, D.C.—R. S. Steph. and Incarn. Ch., 1945—. b. Lancaster, Pa., Mar. 21, 1903; s. Franklin Gast and Sarah Jane (Vogan). H. Sch., Lancaster; Mil-lersville Norm.; F. & M., B.A., 1924; G. T. S., 1927; P. St. Coll., M.A., 1932. D—Apr., 1927, P—Dec., 1927, Bp. Darlington. m. Elizabeth Mary Thackeray, June 25, 1927; c. one. Vic. S. Luke's Mssn., Mechanicsburg, Pa., 1927-28; R. S. John's Ch., Bellefonte, Pa., 1928-34; R. S. Paul's Par., Bloomsburg, Pa., 1934-37; Hon. Can. S. Steph. Cathd., Harrisburg, 1935-45; R. Chr. Ch., Williamsport, Pa., 1937-45. Chrmn. Dioc. Cmssn. Evang. 1933-35; Dioc. Com. Canons. Dept. Rel. Educ. and Field Test.; Mem. Exec. Coun.; Chrmn. Dioc. Coun.; Com. Ch. Pens. Fund; Alt. Gen. Conv., 1934, 37, 40; Mem. Stndg. Com., Dio. Har., 1934-45; Faculty, Valley Forge Conf.; Mem. Stndg. Com., Dio. W. 1948-49.

GATES, William Fred, Jr. (Tenn.), 309 W. 7th St., Columbia, Tenn.—R. S. Pet. Ch., 1943—. b. Lexington, Va., Mar. 29, 1912; s. William Fred Gates and Edna (Brundige). H. Sch., Chattanooga, Tenn.; Hob.; Un. Chattanooga, B.A., 1934; V. T. S., B.D., 1937. D—June,

1937, P—Mar., 1938, Bp. Maxon. m. Jane Gregory Dilard, Apr. 25, 1938; c. two. Asst. Calv. Ch. and In-c. S. Alb. Mssn., Memphis, Tenn., 1937-38; P-in-c. S. John's Ch., Old Hickory, Tenn., 1938-43. Mem. Bp. and Coun., 1943-45, 1947-49; Exam. Chapt., 1946—; Chrmn., Dept. Rel. Educ., 1947-49.

GATESON, Daniel Wilmot (Pa.), 3723 Chestnut St., Phila. 4, Pa.—R. Ch. Sav., 1931—; b. Brooklyn, N.Y., July 14, 1884; s. Daniel Thompson Gateson and Augusta Virginia (Smith). Trin., B.A., 1906; G. T. S., 1909; Leh., M.A., 1926; Hahnemann Medical Coll. and Hosp., D.D., 1935. D—May, 1909, P—Dec., 1909, Bp. Kinsman. m. Marian Anne Blackstone, July 1, 1912; c. four. R. S. Paul's Ch., Georgetown, P-in-c. S. Geo. Chapl., Indian River Hundred, Del., 1909-12; P-in-c. S. John Bapt. Ch., Milton, Del.; Vic. S. Thos. Chap., N.Y.C., 1912-17; R. Trin. Ch., Williamsport, Pa., 1917-22; Dean Pro-Cathd. Ch. Nativ. and Chapt. Leh., Bethlehem, Pa., 1922-31. Dioc. Coun., Dio. Harv., 1919-22; Dioc. Coun., Dio. Be., 1922-31; Dep. Prov. Syn.; Exam. Chapt., Dio. Be., 1926; Exam. Chapt., Dio. Pa.; Mem. Union League, Phila. Mem. Delta Kappa Epsilon. Publ.: "The Rector's Briefcase," 1939-48; "The Life of Devotion," 1946.

GATLEY, Henry Stevens (Roch.), 509 Mt. Hope Ave., Rochester 7, N.Y.—Retired, 1938—; b. Rome, N.Y., Oct. 19, 1868; s. Joseph Gatley and Frances (Warringer). H. Sch., Buffalo, N.Y.; Hob., B.A., 1890, M.A., 1894; Berk., 1893. D—May, 1893, P—May, 1894, Bp. Cox. m. Maud Balliet, July 22, 1896. Mssy. Trin. Ch., Hamburg, N.Y., 1893-94; R. Trin. Ch., Middleport, N.Y., 1894-1900; Trin. Ch., Warsaw, N.Y., 1900-05; R. Chr. Ch., Pittsford, N.Y., 1905-07 and 1934-38; Asst. Min. S. Paul's Ch., Milwaukee, Wis., 1907-10; Holy Spirit Ch., Missoula, Mont., 1910-25; All S.S. Ch., Appleton, Wis., 1926-30; M-in-c. Trin. Ch., Buffalo, N.Y., 1930; Asst. same, 1931; Asst. Supt. Ch. Ext. Soc., Rochester, N.Y., 1931-34. Dep. Gen. Conv., 1916, 22; Mem. Stndg. Com., Dio. Mont., 1918-25.

GATLING, William Lawrence, Jr. (N.C.), 1114 Daniels St., Raleigh, N.C.—Asst. R. Chr. Ch., Raleigh, N.C., 1949—; b. Texarkana, Tex., Sept. 12, 1910; s. William Lawrence Gatling and Mary Bertha (Arrowood). Pub. Schs., Gastonia, N.C.; McCallie Sch., Chattanooga, Tenn.; Duke Univ., B.A., 1933; V. T. S., B.D., 1949. D—Jan., 1949, Bp. Gesner, P—July, 1949, Bp. Penick. m. Clover Morrison Holly, June 30, 1932; c. one. Sttd. Cur. Ch. S. Steph. & Incarn., Wash., D.C., 1948-49.

GAVITT, Loren Nichols (A.), 498 Clinton Ave., Albany 5, N.Y.—R. Gr. Ch., 1933—; b. Westerly, R.I., Feb. 13, 1900; s. Charles Oscar Gavitt and Harriet L. (Nichols). Pub. Schs., R.I.; Prep. Schs. and Priv. Tutors, D.C.; G. T. S., 1927. D—May, 1927, Bp. Freeman; P—Feb., 1928, Bp. Garland for W. Vic. Chapt. Nativ., Germantown, Phila., 1928; P-in-c. S. Mary Magd. Ch., Toronto, Can., 1929-31.*

GAY, Prévius Dumervil (Haiti), L'Île de la Gonâve, Haiti—Asst. Ch. Holy Cross, L'Île de la Gonâve, 1947—; b. Aquin, Haiti, July 3, 1919; s. Mézilus Dumervil Gay and Èrulse (Théodore). Coll. Simon Bolivar; Theol. Sem. Episc. Ch., Haiti. D—June, 1947, P—Dec., 1947, Bp. Voegeli.*

GAY, Robert (N.Y.), Port Jervis, N.Y.—R. Gr. Ch., 1936—; b. July 3, 1877. Castle Hill Sch., Ealing, London, Eng.; S. Aidan's Coll.; King's Coll., Eng.; F.Ph.S., London, Eng. D—1906, Bp. of Ont.; P—1907, Bp. of Tor. m. Rosamond Howard Fuller, Nov. 7, 1907; c. one. Serv. in Can., 1907-21; R. Holy Trin. Ch., Bellefontaine, O., 1921-23; R. Calv. Ch., Sandusky, O., 1923-24; P-in-c. S. Mark's Ch., Waterville, Me., 1924-29; R. S. John's Ch., Cornwall, N.Y., 1929-36.

GAYLE, Ernest Eustace (N.Y.), 18 W. 122nd St., New York 27, N.Y.—Asst. S. Mart. Ch., 1949—; D—June, 1949, P—Dec. 1949, Bp. Gilbert.*

GAYLE, Raymond E. (E.O.), P. O. Box 0186, Milton, Ore.—Vic. S. Jas. Ch., 1948—; b. Portland, Ind., Mar. 17, 1917; s. Arthur E. Gayle and Edith Louida (Haltermorn). H. Sch., Vincennes, Ind.; Un. Vincennes, A.A., 1936; Un. Ky., B.A., 1937; Bex., B.D., 1940. D—Jan., 1941, Bp. Jenkins; P—Nov., 1943, Bp. D. Tucker. m. W. Ann Burk, Oct. 9, 1944; c. two. Vic. Ch. S. Mary-the-Virg., Winnemucca, Nev., 1941-43; Vic. S. Mark's Ch., Shelby and Gr. Ch., Galion, O., 1943-48.

GAYLORD, Herbert Lee (Roch.), 326 No. Main St., Canandaigua, N.Y.—Retired, 1939—; Hob., B.A., 1894; M.A., 1897; Thompson Prize for Eng., 1891; G. T. S., B.D., 1911; West. Un. Pa., Ph.D., 1908. D—June, 1897, Bp. Walker; P—May, 1898, Bp. Leonard. Asst. S. John's Ch., Youngstown and Trin. Cathd., Cleveland; S. Steph. Ch., Steubenville, O.; R. New Brighton and Trin. Ch., Rochester, Pa., 1904-07; R. S. John's Ch., Canandaigua, N.Y., 1907-39.*

GAYNOR, Samuel Christopher. Died July 2, 1947. For data see Edition 1947.

GEAR, Eli Croft (Minn.), 6725 Garfield Ave. So., Minneapolis 19, Minn.—Retired, 1949—; b. Waterford, Ont., July 22, 1881; s. Edmond Gear and Susan (Harris). W. T. S., 1905, S.T.B., 1933; S.-W. T. S., S.T.D., 1939. D—

Feb., 1905, P—Nov., 1905, Bp. Anderson. m. Annie Davie. D-in-c. S. Ann's Ch., Morrison, Ill., 1903; Asst. Trin. Ch., Chicago, 1905; R. Holy Conf. Ch., Maywood, Ill., 1906; Secy. No. E. Dnry., Dio. C., 1905-10; S. Andr. Ch., Chicago, 1910-12; R. Ch. Intercess., Stevens Point, Wis., 1912-23; R. S. John's Ch., Linden Hills, Minn., 1924-49. Mem. Exec. Com. W. Side S. S. Inst., Chicago; Dep. Gen. Conv., 1916, 19, 22, 37, 43; Del. Prov. Syn., 5th Prov., since organized to 1924; Secy. Bd. Mssns.; Mem. Bp. and Exec. Com.; Stndg. Com.; Chrmn. Dept. Mssns.; Mem. Bp. and Coun., Prov. Mid-West; Chrmn. Minneapolis Tchrs. Trng. Sch.; Exam. Chapt.—; Mem. Dept. Rel. Educ., Dio. Minn.; Chapt. Summa Conf., Sioux Falls, S.D., 1927, 28, 29, 30, 31, 32. Publ.: Pamphlet—"What Mean Ye by This Service," a short exposition on the Holy Eucharist.

GEARHART, Kenneth Marion (Md.), 109 So. Prospect St., Hagerstown, Md.—R. S. John's Par., 1948—; b. Carlisle, Pa., Apr. 12, 1911; s. Marion Raymond Gearhart and Elizabeth Rosanna (Miller). Gram. Sch., Carlisle; H. Sch., W. Phila.; Nash. Colgt., 1933; Nash., 1936. D—June, 1936, P—Dec., 1936, Bp. Wyatt-Brown. m. Phyllis G. Dietterich, Jan., 1937; c. two. Vic. Chr. Ch., Berwick, Pa., 1936-37; R. Chr. Ch., Danville, Pa., 1937-40; R. S. John's Ch., Havre de Grace, Md., 1940-41; Chapt. U. S. A., 1941-45; R. S. John's Par., Kingsville, Md., 1945-47; R. S. John's Par., Mt. Washington, Baltimore, Md., 1947-48.

GEDDES, Allan Walter (Cal.), 209 3rd St., Watsonville Cal.—R. All S.S. Par., 1930—; b. Toronto, Can., Sept. 18, 1890; s. Walter Allan Geddes and Elizabeth C. K. (Boyd). Tor. Colgt. Inst.; West. Can. Coll., Calgary; Wyc. D—1921, P—1922, Bp. of Hur. m. (1) Teresa Blackie (dec.), Oct. 1, 1917; c. three; (2) Grace King, Aug. 5, 1946. In-c. S. Barth. Ch., Ely, Nev.*

GEE, Frank Wilson (S.F.), Box 3277, Peninsula Sta., Daytona Beach, Fla.—Retired, 1932—; b. Attica, Ind., Sept. 1, 1863; s. Rev. A. A. Gee and Mary Elizabeth (Farrow). Pur.; De Pauw, Ph.B. D—July, 1920, P—Jan., 1921, Bp. Winchester. m. Lucie B. Trowbridge, Nov. 9, 1884; c. two. R. S. Andr. Ch., Jacksonville, Fla.; R. Trin. Ch., Daytona, Fla., 1927-32. Chapt. Inf., U. S. A., World War I. Now on Retired List, U. S. A.

GEENE, John Retired, Jr. (N.Y.), 156 E. 52nd St., New York, N.Y.—Retired, 1946—; b. Passaic, N.J., Feb. 24, 1920; s. John Matthew Geene and Anna Rose (Whitlow). H. Sch., Nutley, N.J.; Hob., B.A., 1942; V. T. S., 1944. D—June, 1944, P—Dec., 1944, Bp. Washburn. Vic. Ch. Redeem., Palisades Park and S. John's Ch., Englewood, N.J., 1944-45; Asst. Chr. Ch., Short Hills, N.J., 1945-46.

GEERTS, Charles (Conn.), 180 Bloomfield Ave., Hartford, Conn.—Asst. Hdmstr. Watkinson Sch., 1945—; b. W. Hartford, Conn., Apr. 20, 1908; s. Frank and Annie Geerts. Pub. Schs., W. Hartford; H. Sch., Hartford; Nash., 1935. D—Oct., 1935, P—Nov., 1936, Bp. Budlong. Cur. Chap. Incarn., N.Y.C., 1935-43; Mstr. S. Pet. Sch., Peekskill, N.Y., 1943-45.

GEESON, Arthur Bertram (Mo.), 201 Broadbent St., San Antonio 10, Tex.—P-in-c. S. Steph. Ch., 1950—; b. St. Louis, Feb. 28, 1900; s. Henry C. Geeson and Theodosia (Thurber). Un. Mo., B.J., 1925; V. T. S., B.D., 1946. D—Jan., 1946, Bp. Goodwin; P—July, 1946, Bp. R. B. Mitchell for Mo. m. Esther Grace Lane, Aug. 9, 1922; c. two. R. S. Paul's Ch., St. Louis, Mo., 1946-50.

GEISER, Bernard Francis (Ore.), 2169 N.W. Northrup St., Portland 10, Ore.—Chapt. Gd. Samar. Hosp., 1939—; b. Gauda Springs, Kan., Mar. 28, 1887; s. Louis Geiser and Mary Elizabeth (Girard). U. P. S., Tonkawa, Okla.; Un. Ore.; Pa. Acad. Fine Arts, Phila.; St. Tchrs. Coll., Greeley, Colo.; S. John's Coll., Greeley, Colo. D—June, 1922, Bp. I. P. Johnson; P—Mar., 1924, Bp. Ingley. m. Lucy Green, Apr. 16, 1931. Vic. Ch. Gd. Samar., Gunnison, Colo., 1922-31; Vic. S. Barn. Ch., McMinnville, Ore., 1931-39. Cler. Painter. Eccl. Murals.

GÈNECE, Barthélemy Elissé (Haiti), Nouvelle Cité-Palma, L'Île de la Gonâve, Haiti.—P-in-c. Holy Cross Mssn., 1924—; b. Léogâne, Haiti, July 27, 1900; s. Elie Elissé Gènéce and Clairdonie (Sainpolin). Lycé Pétion; Théol. Sem., Port-au-Prince, Haiti, 1935. D—Feb., 1935, P—June, 1942, Bp. Carson. m. Virginia Richard, Dec. 15, 1926; c. seven.

GENNS, Duncan McPherson (L.I.), 67 Moffat St., Brooklyn 7, N.Y.—R. Emerit. S. Thos. Ch., 1947—; b. Brooklyn, N.Y., Sept. 20, 1875; s. James Genns and Rebecca (McPherson). Pennington Sch.; Westl.; N. Y. U., B.A., 1900; D.D., 1928; G. T. S., 1902. D—May, 1902, Bp. Burgess; P—Mar., 1903, Bp. Starkey. m. Laura Cranbrook; c. two. R. Ch. Ascen., Jersey City, N.J., 1902-05; R. S. Thos. Ch., Brooklyn, N.Y., 1905-47.

GENTLEMAN, William Buckingham (Ky.), 3227 Robin Rd., Louisville 4, Ky.—R. S. Paul's Ch., 1946—; b. Lynn, Mass., Oct. 10, 1906; s. Frederick William Gentleman and Elizabeth (Buckingham). Browne and Nichols; Harv., 1928; G. T. S., 1935. D—June, 1936, Bp. Babcock; P—Dec., 1936, Bp. Sherrill. m. Dorothy Pugh, Aug. 3, 1940; c. three. M-in-c. Ch. S. John Evang., Mansfield,

Mass., 1935-38; R. All SS. Ch., Cincinnati, O., 1938-46. Mem. Stndg. Com., Dio. Ky., 1948—.

GEORGE, David Cecil (S.Va.). 1728 Canton Ave., Norfolk 6, Va.—R. S. Bride's Ch., 1934—; P-in-c. Emm. Ch., Cradock, 1938—; b. Daytona, Fla., Mar. 1, 1897; s. Charles Justus George and Edina (Shear), S. Bern Sch., Gladstone, N.J.; W. & M., B.A., 1925; V. T. S., B.D., 1927. D—June, 1927. Bp. B.D. Tucker; P—June, 1928. Bp. Thomson, m. Sue Oast Ferratt, Feb. 7, 1928; c. one. In-c. Boydton, Chase City, Clarksville, Va., 1927-34. Dept. Chapl. A. L., Va., 1934-38; Cmndr. Post No. 67, A. L., Norfolk, Va., 1938; Pres. Southside Kiwanis Club, Norfolk, Va., 1936; Mem. Dioc. Exec. Bd., S.Va., 1940; Mem. Dioc. Field Dept., 1934-40.

GEORGE, James Hardin (Mo.), 1210 Locust St., St. Louis 3, Mo.—Supt. Episc. Mssn. to City Insts., 1925—; b. Salisbury, Conn., Nov. 21, 1884; s. Rev. James Hardin George and Harriet (Sanford), Trin., B.A., 1905; P. D. S., 1909. D—May, 1908, P—July, 1909, Bp. F. F. Johnson, m. Carrie Mason Palmer, Sept. 28, 1910; c. one. Selby and Lemmon, S.D., 1909; Gen. Mssy., S.D., 1909; R. S. Alb. Ch., Danielson, Conn.; Fndr. Mssn. S. Paul's, Plainfield, Conn.; R. Calv. Ch., Columbia, Mo., 1916.

GEORGE, Robert Adams (O.), 308 2nd St., Defiance, O.—P-in-c. Gr. Ch., Defiance, S. John's Ch., Napoleon and S. Paul's Ch., Hicksville, 1946—; b. Mechanicstown, O., Feb. 22, 1915; s. William Montford George and Elizabeth (Adams), Pub. Schs., Alliance, O.; Mt. Union Coll., B.A., 1937; Bex., B.D., 1940; Grad. Sch. App. Rel., 1938; U. T. S., 1946. D—June, 1940, P—Dec., 1940, Bp. B. D. Tucker, m. Christine Virginia Thompson, June 11, 1941. Lay-R-in-c. S. Matt. Mssn., Sebring, O., 1936-38; D. and P-in-c. Gr. Ch., Galton and S. Jas. Ch., Bucyrus, O., 1938-41; D. and P-in-c. S. Mark's Mssn., Shelby, O., 1940-41; Cur. S. Paul's Ch., Akron, O., 1941-43; Chapl. U. S. N. R., 1943-46.

GERHARD, Edward Ashley (C.), 460 Maple Ave., Winnetka, Ill.—R. Chr. Ch., 1916—; b. E. Orange, N. J., Dec. 6, 1884; s. Paul F. Gerhard and Mary W. (Zimmerman), Br., B.A., 1906; E. T. S., B.D., 1909; Rockford Coll., D.D., 1945; Ken., D.D., 1948. D—June, 1909, P—May, 1910, Bp. Lines, m. Dorothy Cleveland Jan. 2, 1911; c. three. Ass. S. Jas. Ch., Cambridge, Mass., 1909-10; Mssy. Newcastle, Wyo., 1910-12; M-in-c. S. Andr. Ch., Baltimore, 1912-15.

GERHART, Willis Piedmont (N.T.), 1331 No. 3rd St., Abilene, Tex.—R. Ch. Heat. Rest, 1920—; b. Clarksville, Tenn., Nov. 30, 1889; s. Harry Carter Gerhart and Lonnie (Ingram), S. W. Pres. Un.; Un. So. B.A., 1914, B.D., 1915; D.D., 1947. D—June, 1915, P—July, 1916, Bp. Gailor, m. Eleanor Deuel, Oct. 21, 1940; c. two. R. Thankful Meml. Ch., St. Elmo, Tenn.; Chapl. Dist. Trng. Sch., Camp Taylor; Cmssnd. Chapl. U. S. A., Dep. Gen. Conv., 1928, 31, 34, 37.

GERMECK, Joseph Laemmle (N.Y.), Mahopac Ave., Granite Springs, N.Y.—R. S. Mary's Ch., Mohegan Lake, 1935—; b. New York City, Nov. 23, 1906; s. John Benjamin Germeck and Isabel (Ray), Hob., B.A., 1929; G. T. S., 1932. D—May, 1932, Bp. Manning; P—Nov., 1932, Bp. Mize, m. Ruth Elizabeth Siebert, Jan. 21, 1934; c. one. P-in-c. Trin. Ch., Norton, Kan., 1932-35; Chapl. U. S. A., 1943-44.

GERNAND, Howard Walter (Pa.), 4503 Tyson St., Tacony, Phila. 35, Pa.—R. Ch. Holy Innoc., 1931—; b. Phila., 1884; s. Edward Theodore Gernand and Louisa (Basford), Pub. Schs., Phila.; Trin. Coll., Un. Tor., B.A.; Drew Theol. Sem., 1910; Tem., B.D., 1911; P. D. S., 1912. D—Nov., 1912, Bp. Garland; P—May, 1913, Bp. Rhinelandt, m. Muriel Hazel Pettit, 1918. R. S. Steph. Ch., Millburn, N.J.; Chr. Ch., Newark, N.J., 1921; Episc. House Praver, Branchtown, Pa., 1921-31.

GERSTENBERG, John Edward (L.I.), Merrick, N.Y.—R. Ch. Redeem., 1924—; b. Brooklyn, N.Y., Sept. 3, 1880; s. Charles Henry Gerstenberg and Amelia (Snead), Trng. Sch. Tchrs.; N. Y. U. B.S.; G. T. S., 1912. D—June, 1912, P—May, 1913, Bp. Burgess, m. Annie Cunningham Wilson, 1917. Asst. S. John's Ch., Huntington, L.I., 1912-14; Asst. Ch. Gd. Shpd., Brooklyn, N.Y., 1914-17; Vic. Chr. Chap., Brooklyn, 1917-19; R. S. Mich. Ch., Brooklyn, N.Y., 1919-24. Asst. Dioc. Secy., 1918-43; Secy. Bd. Rel. Educ., 1925-34; Dep. Prov. Syn., 1930-46; Asst. Secy. House Bpp., 1931; Secy. 2nd Prov., 1932-36.

GESNER, Rt. Rev. Conrad Herbert, 201 W. 24th St., Sioux Falls, S.D.—Bp. Coadj. Dist. S.D., 1945—; b. Detroit Lakes, Minn., Aug. 30, 1901; s. Rev. Anthony Temple Gesner and Blanche Louise (Pinniger), Ridgefield Sch., Ridgefield, Conn.; Trin., B.A., 1923, D.D., 1946; G. T. S., 1927, S.T.D., 1946. D—Apr., 1927, P—Nov., 1927, Bp. Burleson. Con. Bp. Coadj. Dist. S.D., May 2, 1945, m. Betty Magee Merrill, June 23, 1927; c. three. Can. Mssnr. Calv. Cathd., Sioux Falls, S.D., 1927-29; R. Trin. Ch., Pierre, S.D., 1929-33; Dean Cent. Dnry., S.D., 1931-33; R. Ch. S. John Evang., St. Paul, Minn., 1933-45. Mem. Bp. and Coun. Dio. Minn., 1934-37 and 1938-45; Chrmn. Dioc. Forw. Move. Cmssn., 1935-38; Mem. Stndg. Com., 1936-45; Dep. Gen. Conv., 1937, 40; Secy. 6th Prov., 1941-

47; Exec. Vice-Pres. All SS. Sch., Sioux Falls, S.D., 1945—; Mem. Bd. Dir., S. Mary's Sch., Springfield, S.D., 1945—; Mem. Bd. Dir., S. Eliz. Mssn. Home, Wakpala, S.D., 1945—; Trust. Edmund Lee Jr., 1947—.

GETTIER, Trust. Edmund Lee Jr. (Md.), 3001 Old York Rd., Baltimore 18, Md.—R. S. John's Ch., Huntington, 1928—; b. Baltimore, Apr. 12, 1899; s. Edmund Lee Gettier and Clara Virginia (Weber), Pub. Sch., Baltimore; V. T. S., 1921; Johns Hop., B.S., 1927. D—May, 1921, P—Apr., 1923, Bp. Murray, m. Clara F. Schuele, Apr. 14, 1925; c. three. R. S. Thos. Par., Hancock, Md., 1923-24; Asst. R. Meml. Ch., Baltimore, 1924-28. Asst. Secy. Conv. Dio. Md., 1926-33; Secy. same, 1934-49; Chrmn. Cmssn. Youth Wk., 1927-42; Chrmn. same, Prov. Wk., 1936-41; Chapl. Youth, Dio. Md., 1943-45.

GETTY, William John (Ol.), P. O. Box 53, Retsil, Wash.—Retired, 1939—; b. Central Lake, Mich., July 8, 1873; s. William John Getty and Adelaide (Baird), H. Sch., Kalkaska; Benzonia; N. W., 1 yr. D—Mar., 1911, P—May, 1912, Bp. Keator, m. Lizzie Woolpert (dec.), May 4, 1900. P-in-c. and R. Chr. Ch., Puyallup, Wash., 1908-12; R. S. Paul's Ch., Port Townsend, Wash., 1914-18; R. S. Luke's Ch., Seattle, Wash., 1917-22; Asst. R. Trin. Ch., Seattle, Wash., 1940-44 and 1945; Actg. R. same, 1944; Asst. to R. Chr. Ch., Seattle, Wash., 1945-47.*

GETZ, Henry Bernard (Tex.), 229 W. Yoakum Ave., Kingsville, Tex.—R. Ch. Epiph., Kingsville and Chapl. Episc. Stds., Tex. Coll. A. & I., 1949—; b. Phila., July 15, 1916; s. Stephen Joseph Getz and Eleanor (Taylor), H. Sch., Germantown, Pa.; Trin., B.A., 1942; E. T. S., B.D., 1944. D—May, 1944, Bp. Hart; P—Dec., 1944, Bp. E. H. Jones, m. Emily Osborn Sanderson, May 7, 1944; c. two. Asst. R. S. Mark's Ch. and M-in-c. S. Steph. Ch., San Antonio, Tex., 1944-46; R. S. Pet. Ch., Kerrville, Tex., 1946-48; Chapl. Episc. Stds., Un. Tex., 1948-49.

GIBBONS, William Hill, Died February 4, 1950. For data see *Edition 1947*.

GIBBS, George Crocker, S.S.J.E. (C.), 2514 W. Thordale Ave., Chicago 45, Ill.—On Staff S. Francis Ch., 1947—; b. New Bedford, Mass., Dec. 16, 1878; s. Lot Haskell Gibbs and Jan. West (Leonard), Pub. and Priv. Schs., New Bedford, m. Dorothy (Leonard), E. T. S., B.D., 1911; Harv., M.A., 1925. D—June, 1911, Bp. Lawrence; P—Dec., 1911, Bp. Thurston. P-in-c. and R. Ch. Redeem., Okmulgee, Okla., 1911-17; Cur. S. Ann's Ch., N.Y.C., 1917-18; Asst. Min. Trin. Ch., Boston, 1923-26; Can. Amer. Pro-Cathd. Holy Trin., Paris, France, 1926-33; R. Ch. Our Sav., E. Milton, Mass., 1934-39; Postulant, S.S.J.E., 1939; Novice, same, 1940; Professed, same, 1942—; On Staff S. Luke's Mssn. House, Caribou, Me., 1945-47. In war service, 1918-19; Dir. Bureau of M. I. T. Amer. Un. Union, Paris, France, 1918-19.

GIBBS, George Lynn (Pa.), 1717 Stanwood St., Phila. 15, Pa.—Retired, 1948—; b. Frankford, Phila., Dec. 2, 1873; s. Elogious Clay Gibbs and Adelle Sarah (Hallowell), Phil. Exeter Acad., 1900; Harv.; Moody Bible Inst., 1918; Pitts. Theol. Sem., B.Th., 1925; E. T. S., B.D., 1929; P. D. S., 1930. D—June, 1930, P—Dec., 1930, Bp. Taft, m. Almira Jane Ross (dec.), July 20, 1905. Bapt. Min., 1913-30. Cur. S. Mich. Ch., Germantown, Pa., 1930-34; Asst. City Mssns., Phila., 1934-35; Vic. Ascen. Ch., Rhawnhurst, Phila., Pa., 1935-48.

GIBBS, John Lewis (Sw. Va.), College Park, Staunton, Va.—R. Emm. Ch. and Chapl. Stuart Hall, 1919—; b. Lexington, Va., Dec. 15, 1885; s. Edwin Augustus Gibbs and Mary Louisa (Lewis), W. & L., 1907; V. T. S., 1912, D.D., 1936. D—Dec., 1910, P—June, 1912, Bp. Randolph, m. (1) Deborah Baer Ridgely (dec.), Oct. 15, 1908; c. four; (2) Sue Plummer Hurt, June 30, 1949. Asst. Falls Ch., Par., Va.; R. Ch. Gd. Shpd., Forest Hill, Richmond, Va., 1912-18. Dep. Gen. Conv., 1946; Mem. Bd. Trust., Stuart Hall; Mem. Bd. Trust., V. T. S. Mng. Ed.; Southwestern Episcopalian, 1922—.

GIBSON, Arthur Francis (Pa.), 1400 East 10th St., Eddystone, Pa.—Vic. S. Luke's Ch., 1949—; b. Phila., Mar. 9, 1896; s. David Blair Gibson and Elizabeth (Kensler), Br. Prep. Sch.; Un. N. C., 1916-17; S. Steph., 1917-18; W. & M., 1920-21, summers; V. T. S., 1923; P. D. S., 1926. D—Jan., 1925, P—Dec., 1926, Bp. Garland, m. Anna May Ager, Apr. 25, 1928. Mssy. S. Steph. Chap., DeSmet, S.D., 1919-20; Asst. Co. Center Mssn., Bucks Co., Pa., 1925; Asst. S. Sim. Ch., Phila., 1925-28; Cur. S. Jas. Ch., Drifton and In-c. S. Jas. Chap., Freeland and S. Jas. Ch., Eckley, Pa., 1928-29; R. Chr. Ch., Eddington, Pa., 1929-44; R. Ch. Redeem., Andalusia, Pa., 1941-44; Vic. S. Geo. Ch., Richmond, Phila., 1944-46; R. Ch. S. Jude and Nativ., Phila., 1946-49. U. S. A., 1918-19. Chapl. Bucks Co. Firemen's Assoc.; Chapl. A. L. Post; Rotary; Mason; I.O.O.F.

GIBSON, Churchill Jones (Va.), 1201 W. Franklin St., Richmond 20, Va.—R. S. Jas. Ch., 1928—; b. Parkersburg, W.Va., Apr. 20, 1885; s. Rt. Rev. Robert Atkinson Gibson and Susan Baldwin (Stuart), Woodberry Forest Sch.; Episc. H. Sch.; Un. Va., B.A.; V. T. S., 1913; W. & L., D.D., 1925. D—June, 1913, P—June, 1914, Bp. Gibson, m. Gay Blackford Lloyd, June 30, 1913; c. four. R.

Chr. Ch. Luray, Calv. Ch., Shenandoah, S. Paul's Ch., Ingham and S. Geo. Ch., Pine Grove, Va.; R. R. E. Lee Meml. Ch., Lexington, Va., 1918-28; R. S. Mary's Ch., Ardmore, Pa., 1928. **Chapl. U. S. A. E. F.**

GIBSON, David Edward (C.), 211 So. Ashland Blvd., Chicago 7, Ill.—P-in-c. Cathd. Shelter—D—Sept., 1919, P—Oct., 1921, P. Anderson.*

GIBSON, Edmund Harrison (Tex.), 1305 Tremont St., Galveston, Tex.—R. Trin. Ch., 1928—b. Detroit, Mich., Jan. 15, 1891; s. Edwin W. Gibson and Mary Alice (Thatcher). Priv. and Pub. Schs., Detroit; Mich. St. Coll., B.S., M. Hort., 1919; V. T. S., 1924. D—Oct., 1923, P—May, 1924, Bp. Freeman. m. Hazel Irene Moody, June 20, 1914; c. two. Pres. Strndg. Com., 15 yrs.; Exam. **Chapl.**, 12 yrs.; Exec. Bd. Chr. Cathd. Cmssn.; Dir. S. Luke's Hosp.; Dep. Gen. Conv., 1931, 34, 40, 46. Dir. A. R. C., Family Welfare Bureau, Navy League and Commun. Chest, Galveston, Tex. Mason; Elk.

GIBSON, Franklin Lawrence (L.A.), 541 W. Roses Rd., San Gabriel, Cal.—R. Ch. Our Sav., 1943—b. Detroit, Mich., July 2, 1897; s. George Gibson and Mary (Franklin), Pub. Schs., Detroit; Coll., Detroit; Un. So.; Un. Cal. D—July, 1924, P—May, 1926, Bp. Faber. m. Nancy Bonestell Arnell, Oct., 1935; c. two. Mssy., Madison Co. Field, Mont., 1923-24; Mssy. S. Jas. Ch., Deer Lodge and S. Andr. Ch., Phillipsburg, Mont., 1925-26; Asst. Dean S. Paul's Cathd., Los Angeles, Cal., 1926-27; R. S. Athanasius Ch., Los Angeles, 1927-36; Dean S. Mark's Cathd., Salt Lake City, 1936-43. Mem. Coun. Adv.; Mem. Bp. and Coun.; Exam. **Chapl.**

GIBSON, Garretson Wilmot (Lib.), 347 Broad St., Monrovia, Liberia, W. Africa—Retired, 1940—b. Monrovia, May 16, 1872; s. Garretson Warner Gibson and Pauline Leonora (Hicks). Cuttington Coll., B.D., 1898; Liberia Coll., D.D. D—Apr., 1898, P—Mar., 1899, Bp. Ferguson. m. Martha W. Cummings, Nov., 1916; c. ten. R. Trin. Meml. Ch., Monrovia, 1917-40. Gen. Inspector Schs., Lib.; Secy. Pub. Instruction; Mem. Pres. Cabinet; Pres. Coun. Advice, 1927—; Pres. Boy Scout Organ.; Mem. Bd. Trust. Coll. of W.A.*

GIBSON, K. van Rensselaer (N.Y.), 46 St. James Ter., Yonkers 4, N.Y.—Vic. S. Mary's Ch., Sherwood Park, 1926—b. New York City, 1889; s. John Breckenridge Gibson and Carlotta (King). Trin. Sch., N.Y.C.; Colmb., B.A., M.A., in Educ., 1936; G. T. S.; D.D. D—Feb., 1916, Bp. Greer, P—Dec., 1916, Bp. Burch. m. Gertrude Pinney Card, Sept. 30, 1912; c. five. Lay Asst. Ch. Holy Comm., N.Y.C., 1915; Asst. Ch. Holy Asps., N.Y.C., 1916; Asst. All Souls' Ch., N.Y.C., 1917; R. S. Jas. Ch., Arlington, Vt., 1917-18; R. Chr. Ch., Pittsford, N.Y., 1918-20; Actg. R. S. John's Ch., Yonkers, N.Y., 1921-22; Asst. same, 1922-25; M-in-c. Redeem. Ch., Yonkers, N.Y., 1923-24. Mem. various bds. and coms. Ch. Educ. Wk.; Writer and Lectr. Rel. Psych. and Phil. of Rel. Past-Pres. Westchester Co. Poetry Soc. Author: "The Faith That Overcomes the World," "The Master's Secret of Power," "Brave Lindbergh and Other Poems," "In the Shadow of the Taj," "Grand Man of God," James Edward Freeman"; "The Bethlehem Way," "The Bethlehem Star-Babe," "Shepherds Gazing at a Star," "Christmas Carols. Ed.: "The Atlantean Poetry Anthology."

GIBSON, Robert Fisher (Va.), Ackley Lane, Charlottesville, Va.—Retired, 1939—b. York, Pa., Apr. 7, 1866; s. John Gibson and Helen (Packard). Ya., Ph.B., 1887; V. T. S., 1902-03, D.D., 1933. D—June, 1903, P—Nov., 1903, Bp. Talbot. m. Harriet McKenney, Oct. 3, 1900; c. four. Asst. S. Luke's Ch., Altoona, Pa., 1903-04; M-in-c. Trin. Ch., Steelton and S. Mich. and All Ang. Ch., Middletown, Pa., 1904-05; R. Trin. Ch., Williamsport, Pa., 1905-16; Chr. Ch., Macon, Ga., 1916-20; Exec. Secy. Dept. Publ., Natl. Coun., 1920-26; R. Chr. Ch., Charlottesville, Va., 1926-39. Rgstr. Dio. Har., 1904; Dep. Gen. Conv., 1907, 13, 16, 19; Mem. Bd. Mssn., Dio. Har., 1909-17; Mem. Bd. Mssn. and Exam. **Chapl.**, Dio. Ga., 1918-20; Mem. Bd. Rel. Ed., 1919-20; Chrmn. Dioc. Com. Nationwide Campaign, 1919; Exam. **Chapl.**, Dio. Va., 1929-35; Mem. Strndg. Com., Dio. Va., 1937-39.

GIBSON, Rt. Rev. Robert Fisher, Jr., 110 W. Franklin St., Richmond 20, Va.—Suffr. Bp. of Va., 1949—b. Williamsport, Pa.; Nov. 22, 1906; s. Rev. Robert Fisher Gibson and Harriet (McKenney). Porter Milit. Acad., Charleston, S.C.; Trin., B.A., 1928; Un. Va., M.A., 1932; V. T. S., B.D., 1940; D.D., 1948. D—June, 1940, Bp. H. St. G. Tucker, P—Dec., 1940, Bp. Goodwin. Con. Suffr. Bp. of Va., Sept. 8, 1949, m. Alison Morice, June 1, 1935; c. three. M-in-c. Upper Truro Par., Va., 1940-41; M-in-c. Imm. Ch.-on-the-Hill, Alexandria, Va., 1941-43 and 1946-47; Assoc. Prof. Ch. Hist., V. T. S., 1940-46; Mssy. Mex., 1946; Liaison Officer to Ch. in Mex., 1947-49; Dean, Sch. Theol., Un. So., 1947-49.

GIBSON, Robert Henry (Lib.), Harper, Liberia, W. Africa—R. Ascen. (Thompson Meml.), Ch., Harper—D—Apr., 1921, P—Feb., 1922, Bp. Overs. Asst. Epiph. Hall, Cuttington, Cape Palmas, Lib.*

GIBSON, Robert Jennings (N.Y.), 5420 Netherland Ave., Riverdale 63, N.Y.—Vic. S. Paul's Chap., Trin.

Par., N.Y.C., 1943—b. Wilmerding, Pa., Aug. 27, 1904; s. Rev. Joseph Patterson Gibson and Elva C. (Jennings). Charlotte Hall, Md.; Leh., B.A., 1928; G. T. S., 1931, S.T.B., 1932, S.T.M., 1933. D—May, 1931, P—May, 1932, Bp. Freeman. m. Hope Stevenson, June, 1933; c. three. Tutor G. T. S., 1931-33; R. S. John's Par., Pr. Geo. and Chas. Co., Md., 1933-40; **Chapl.** Trin. and S. Agatha Schs., N.Y.C., 1940-41; Cur. On Staff Trin. Par., N.Y.C., 1940-43. Author: "Joy and Peace in Believing," 1943.*

GIBSON, Robert Thatcher (Tex.), 816 No. High St., Henderson, Tex.—P-in-c. S. Matt. Ch., Henderson and Trin. Ch., Jacksonville, 1948—b. Alexandria, Va., Aug. 20, 1921; s. Rev. Edmund Harrison Gibson and Hazel Irene (Moody). H. Sch., Galveston, Tex.; N.Mex. Milit. Inst., 1940; Un. So., 1942; V. T. S., 1946. D—Dec., 1946, P—Jan., 1948, Bp. Quinn. m. Mary Frances Hanes, June 27, 1942. Cur. S. Mark's Ch., Houston, Tex., 1947. Mem. Camp Allen Com., 1948-49; Co-Chrmn. Henderson Youth Center, 1948-49.

GIBSON, Theodore Roosevelt (S.F.), 3504 Douglas Rd., Miami 33, Fla.—Vic. Chr. Ch., 1945—; P-in-c. S. Cypr. Ch., Homestead, 1948—b. Miami, Fla., Apr. 24, 1915; s. Charles Gibson and Effie (Smith). B. T. Wash. Sch., Miami; S. Aug. Coll., B.A., 1938; Bp. Payne Div. Sch., B.D., 1943. D—June, 1943, Bp. Penick for E. C. P—Mar., 1944, Bp. Darst. m. Lula Mae Lofton, Oct. 15, 1936; c. one. M-in-c. S. Paul's Ch., Washington, S. Mary's Ch., Belhaven, S. Jude's Ch., Aurora and S. Thos. Ch., Sladesville, N.C., 1943-44; P-in-c. S. Cypr. Ch., Hampton, Va., 1944-45.

GIDDINGS, Randall Clinton (N.H.), 14 Ballard St., Durham, N.H.—P-in-c. S. Geo. Mssn., 1948—; **Chapl.** Episc. Stds., Un. N.H., 1947—b. Carbondale, Pa., Apr. 27, 1921; s. Clinton Marion Giddings and Alma (Stephens). Keystone Acad.; Leh., B.A., 1943; E. T. S., B.D., 1945. D—Sept., 1945, P—May, 1946, Bp. Sterrett. m. Jean Helen Schoonmaker, Sept. 30, 1945; c. one. Assoc. R. S. Steph. Ch., Wilkes-Barre, Pa., 1945-47. Dir. Youth Wk. and Mem. Exec. Coun., both Dio. N.H., 1948—; Prov. Syn. I., 1948—; Mem. Coll. Work Cmssn., Prov. I., 1948—.

GIERE, Howard Seamon (La.), Hammond, La.—R. Gr. Meml. Ch., 1942—b. Bayonne, N.J., Mar. 24, 1904; s. Henry Giere and Bertha Mabel (Clark). Pub. Schs., Bayonne; DuBoise Meml. Ch. Trng. Sch., 1924; Rur. Ch. Sch., Un. Wis., 1933. D—Sept., 1933, P—Feb., 1935, Bp. Wise. m. Mary Marguerite McCampbell, Apr. 28, 1924. R. S. Paul's Ch., Clay Center, Kan., 1933-39; R. S. Steph. Ch., Innis, La., 1939-42. Dean East. Convoc. Dio. La., 1945—; Vice-Pres. Gaudet Episc. Sch., New Orleans, La., 1946; Mem. Bd. Mngrs., Kanuga Conf., 1948—.

GIFFIN, Robert Keys (W.M.), 111 Pleasant Ave., Sturgis, Mich.—R. S. John's Ch., 1942—b. Bellaire, O., Apr. 30, 1908; s. Robert Milton Giffin and Mary Jane (Keys). H. Sch., Bellaire; Coll. Wooster, O., B.A., 1930; W. T. S., B.D., 1932; Nash., 1935. D—May, 1932, P—Nov., 1932, Bp. Stewart. m. Helen, Elizabeth Brown, Oct. 29, 1932; c. three. D-in-c. S. Fel. Ch., Evanston, Ill., 1932; P-in-c. same, 1932-33; P-in-c. Trin. Ch., Belvidere, Ill., 1933; P-in-c. Incarn. Ch., Chicago, 1933-39; Cur. S. Luke's Ch., Kalamazoo, Mich., 1939-42; Asst. Secy. Conv. Dio. C., 1934-39; Secy. Conv. Dio. W.M., 1943-48; Chrmn. Field Dept. Dio. W.M., 1946-48.

GIFFORD, Frank Dean (Pa.), 4205 Spruce St., Phila. 4, Pa.—Dean P. D. S., 1946—b. Elizabethtown, N.J., June 22, 1891; s. Henry Hale Gifford and Anna E. (Brown). N. Y. U., B.A., 1913, M.A., 1915, Ph.D., 1942; G. T. S., B.D., 1917, S.T.D., 1947. D—June, 1916, Bp. Matthews; P—June, 1917, Bp. H. St. G. Tucker. m. Hazel Kathleen Frey, May 30, 1917; c. two. Mssy. Japan; Actg. Pres. S. Paul's Coll., Tokyo, Jap.; Fndr. and Organizer S. Aug. Mssn., Elizabethtown, N.J., 1913-15; In-c. Trin. Ch., Woodbridge, N.J., 1913-16; Asst. Gr. Par., N.Y.C., 1918-20; R. Emm. Ch., Norwich, N.Y., 1920-23; R. S. Thos. Ch., Mamaroneck, N.Y., 1923-46. Chrmn. Dept. Rel. Educ., Dio. C.N.Y., 1920-23; Chrmn. Westchester Com. Evang., 1929-38; Mem. N.Y.C. Mssn. Bd., 1930-46; Chrmn. Archdconry Coun., 1932-38; Mem. Dioc. Mssn. and Ch. Ext. Soc. Bd., 1932-38; Exam. **Chapl.**, 1937-46; Mem. Strndg. Com., Dio. N.Y., 1938-42; Prov. Dep. Gen. Conv., Dio. N.Y., 1940. Phi Beta Kappa, 1912. Publ.: "Building the King's Highway," 1942; "Traveling the King's Highway," 1944; "The Anglican Church in Colonial Westchester," 1946. Ed.: St. Thomas Weekly, 1924-46.

GILBERT, Rt. Rev. Charles Kendall, Bishop's House, Cathedral Heights, New York 23, N.Y.—Bp. of N.Y., 1947—b. Bainbridge, N.Y., Aug. 6, 1878; s. Don A. Gilbert and Amelia H. (Bixby). Ham., B.A., 1902, M.A., 1905, D.D., 1926; G. T. S., 1905, S.T.D., 1930; Hob., Litt.D., 1947; Trin., D.D., 1949. D—June, 1905, Bp. C. T. Olmsted; P—June, 1906, Bp. Greer. Con. Suffr. Bp. of N.Y., Oct. 28, 1930, m. Anna Louise Brownell (dec.), 1906; c. one. R. Trin. Ch., New Dorp, N.Y.C., 1905-06; Gr. Ch., Millbrook, N.Y., 1906-12; Secy. Soc. Serv. Cmssn., Dio. N.Y., 1912-13; R. Ch. S. Jas.-the-Less, Scarsdale, N.Y., 1918-20; Exec. Secy. Soc. Serv. Cmssn., Dio. N.Y., 1920-30; Suffr. Bp. Dio. N.Y., 1930-47. Secy., Dio. N.Y., 1916-

30. Author: "Special Opportunity of the Churchman," 1921; "Foreigners or Friends," 1922. Ed.: "The Churchman," 1913-18.

GILBERT, Frank Milton Brooks (Spok.), 717 So. Division St., Kellogg, Ida.—R. Emm. Ch., 1946—b. Jan. 4, 1910. D.—Jan., 1940. P.—May, 1940, Archbp. of B.C. m. Pauline Margaret Stewart Gall, May 29, 1942; c. one. Serv. in Can., 1940-46.*

GILBERT, George Blodgett. Died February 20, 1948. For data see Edition 1947.

GILBERT, George Blodgett, Jr. (Minn.), 1830 James Ave. No., Minneapolis 11, Minn.—R. S. Andr. Ch., 1948—b. Middletown, Conn., Apr. 23, 1906; s. Rev. George Blodgett Gilbert and Mary Jane (Shelley) H. Sch., Middletown; DuBose Meml. Ch. Trng. Sch.; Sea., 1932. D.—July, 1932. Bp. Acheson for Minn.; P.—Nov., 1934. Bp. Keeler. m. Hazel Catherine Asmus, July 27, 1932; c. two. P.-in-c. S. Paul's Ch., Pipestone, Holy Trin. Ch., Luverne and S. John's Ch., Lake Benton, Minn., 1933-41; In-c. S. John's Ch., Worthington and Ch. Gd. Shpd., Windom, Minn., 1935-37; S. Barn. Ch., Slayton, Minn.; Dean Marshall Dnry., Minn.; Dean Mankato Dnry., 1941-44; R. S. Mark's Ch., Lake City and Chr. Ch., Frontenac, Minn., 1944-48; R. Ch. Holy Commun., St. Peter, S. Paul's Ch., Le Center and P.-in-c. S. Jude's Ch., Henderson and Ch. Transfig., Belle Plaine, Minn., 1941-48. Mem. Bp. and Coun.; Dioc. Com. Evang.; Mem. Dioc. Dept. Mssns., 1934-44; Charter Mem. Chapt. S. Mark's Cathd., Minneapolis, 3 yrs.

GILBERT, James Carroll (Pa.), 6838 Woodland Ave., Phila. 42, Pa.—R. S. Jas. Ch., Kingessing, 1941—b. Phila., Nov. 23, 1896; s. James Bryson Gilbert and Anna (Hunter) H. Sch., Phila.; Phila. Sch. Pedagogy; Tem.; Un. Del.; P. D. S., B.Th., 1931. D.—June, 1931. P.—May, 1932. Bp. Taitt. m. Mary Jane Broadbridge, Aug. 17, 1920; c. two. Asst. Country Centre Mssn. and Vic. Gr. Ch., Hulmeville, Pa., 1931-36; Asst. S. Thos. Ch., Whitmarsh and Vic. S. Jas. Ch., Perkiomen, Pa., 1936-41.

GILBERT, John Mills (Conn.), Southboro Arms, Southborough, Mass.—Retired, 1937—b. Chatham, N.J.; s. George Walter Gilbert and Amelia (Mills) S. Steph., 1890, M.A., 1913; G. T. S., 1893. D.—Nov., 1892. P.—May, 1894, Bp. Doane. m. Mary Linn Starr, Apr. 27, 1899. Calv. Ch., Burnt Hills, N.Y., 1892-94; Cur. S. Pet. Ch., Morristown, N.J., 1894-97; R. Gr. Ch., Waterford, N.Y., 1897-1900; Vic. Chap. Heav. Rest, N.Y.C., 1900-03; R. S. John's Ch., Phelps, N.Y., 1903-06; Asst. R. S. Paul's Ch., Buffalo, N.Y., 1906-09; R. S. Paul's Ch., Harrisburg, Pa., 1909-13; Chr. Holy Trin., W. Chester, Pa., 1913-23; S. Jas. Ch., Arlington, Vt., 1923-25; Chr. Ch., Sharon, Conn., 1925-35; On Staff Chr. Ch. Cathd., Hartford Conn., 1935-37. Dep. Gen. Conv., 1913.

GILBERT, William Arthur (Spok.), 303 Catherine St., Walla Walla, Wash.—R. S. Paul's Ch. and Chapel. and Vice-Pres. S. Paul's Sch. for Girls, 1945—b. Port Elgin, Ont., Apr. 17, 1904; s. Alfred Charles Gilbert and Margaret Amelia Frances (Lowry) Humberts College Inst., Toronto; Un. Tor., B.A., 1933; Wce., 1937. D.—1933, P.—1936. Bp. of Brandon. m. (1) Evelyn Richey (dec.), Oct. 3, 1938; c. two; (2) Jean Herren, Feb. 7, 1944. Serv. in Can., 1931-37; Can. Cathd. S. John Evang., Spokane, Wash., 1937-38; Vic. Calv. Ch., Roslyn, Holy Nativ. Ch., Cle Elum and Commun. Ch., Easton, Wash., 1939-41; R. Nativ. Ch., Lewiston, Ida., 1941-45.

GILBERTSON, Albert Nicolay. Died March 26, 1948. For data see Edition 1947.

GILBREATH, Joseph Earl (At.), 141 University Dr., Athens, Ga.—R. Emm. Ch., 1948—b. Columbia, Tenn., Dec. 28, 1898; s. John Alexander Gilbreath and Mary Agnes (Matthews) H. Sch., Columbia; Trin. Coll., N.C., B.A., 1920; Bos. Un. Sch. Theol. S.T.B., 1923; V. T. S., B.D., 1940; Un. Edinburgh, Grad. wk. Philos., 1930, 32. D.—June, 1940, Bp. H. St. G. Tucker for Sw. Va.; P.—Dec., 1940, Bp. Maxon. m. Martha Mercer McCallum, Oct. 11, 1927; c. one. Stdt. Pastor Un. Tenn., 1924-25; R. Trin. Ch., Clarksville, Tenn., 1940-48. Author: "The Vision of God and the Social Order"; "Individual Worth in a Social Crisis."

GILDERSLLEEVE, Nelson Burroughs (Me.), The Rectory, Newcastle, Me.—R. S. Andr. Ch., 1947—b. Brooklyn, N.Y., 1888; s. Joseph Gildersleeve and Anna Louisa (Wills) Poly. Prep., Brooklyn, 1907; Colomb., B.A., 1911, M.A., 1914; G. T. S., Spec. Stdt., 1918-20. D.—May, 1919, P.—June, 1920, Bp. Burgess. m. (1) Willeta Douglas Courter (dec.), June 18, 1919; c. two; (2) Charlotte Elizabeth Rhodes, June 30, 1940. Mstr. Latin and Eng. Irving Sch., Tarrytown, N.Y., 1914-18 and 1920-22; In-c. S. Sim. Ch., Brooklyn, N.Y., 1919-20; Asst. and Instr. Rel. Educ. Cathd. S. Luke, Portland, Me., 1922-24; R. S. Mich. Ch., Auburn, Me., 1924-28; S. Jude's Ch., Brooklyn, N.Y., 1928-30; R. S. Agnes' Ch., E. Orange, N.J., 1930-41; Chapl., House Gd. Shpd., Orange, N.J., 1933-41; Secy. same, 1933-38; Pres. same, 1938-41; Chapl. Manlius Sch., Manlius, N.Y., 1941-43, Mstr. same, 1943-47. Mem. Bd. Exam. Chapl., 1948—.

GILFILLAN, Perry McMasters (Ia.), 501 Denver St., Waterloo, Ia.—R. S. Mark's Ch., 1944—b. St. Paul, Aug. 31, 1909; s. Perry K. Gilfillan and Louise Warren (Hoyt) H. Sch., St. Paul; Harv., B.A., 1931; S.-W. T. S., B.D., 1935; Grad. Sch. App. Rel., Cincinnati, 1937. D.—May, 1934, Bp. McElwain; P.—Nov., 1934, Bp. Keeler. m. Barbara Pendleton, Nov. 23, 1940; c. two. Asst. Geth. Par. and City Mssy., Minneapolis, 1934-36; City Mssy. wk., Minneapolis, 1937-39; R. Par. S. Phil. and S. Steph., Detroit, 1939-44; Vic. S. Luke's Ch., Cedar Falls, Ia., 1944-49.

GILL, Andrew Stanton (O.), 8614 Euclid Ave., Cleveland, 6, O.—R. Emm. Ch., 1931—b. Byng Inlet, Ont., Sept. 24, 1882; s. Andrew Braden Gill and Mary Jane (Stanton) D.—July, 1916, Bp. William; P.—May, 1917, Bp. McCormick. m. Mae Van Wyck, June 10, 1903; c. three. Cur. S. Jas. Ch., Sault Ste. Marie; Chapl. U. S. Army, 1918-19; R. S. Alb. Ch., Manistique, Mich., 1917-20; S. Matth. Ch., Detroit, Mich., 1920-31.

GILL, John Edgar (Sp.), 715 Main St., Mt. Vernon, Ill.—Vic. Trin. Ch., Mt. Vernon, S. Jas. Ch., McLeansboro, S. Paul's Ch., Ziegler, S. Mark's Ch., West Frankfort and Actg. P.-in-c. S. Thos. Ch., Salem and S. John's Ch., Centralia, 1946—b. Richmond, Va., Sept. 8, 1918. Pub. Sch., Richmond; Un. Va., B.A., 1943; V. T. S., 1946. D.—May, 1946, P.—Nov., 1946, Bp. J. C. White. m. Louise Heidler, June 29, 1948.

GILL, John Monro Banister (E.O.), Oakdale Ave., No., Medford, Ore.—Retired, 1947—b. Petersburg, Va., Sept. 16, 1878; s. German Burton Gill and Margaret (Hunnicut) Pub. Sch.; W. & L.; V. T. S., B.D., 1906. D.—June, 1906, P.—June, 1907, Bp. Randolph. m. Alethea W. Tracy, Feb. 12, 1912; c. two. R. All SS. Ch., Portsmouth, Va., 1906-09; Mssy. Nanking, China, 1909-24; Gen. Secy. Field Dept. Natl. Coun., 1924-25; R. S. Paul's Ch., Petersburg, Va., 1925-37; Vic. S. Luke's Ch., Lakeview and Mssy. Dio. E.O., 1937-45; Exec. Secy., Dio. E.O., 1945-47. Decorated Chinese Gov. Order Chia Ho, 1913. Author: "My Father's Business."

GILL, John Stillman (L.A.), 3700 Coldwater Canyon Rd., No. Hollywood, Cal.—Instr. Sc., Math. and Hist. Harv. Sch., 1942—b. San Diego, Cal., Jan. 2, 1917; s. Louis John Gill and Mildred Elizabeth (Stillman) H. Sch., San Diego; San Diego St. B.A., 1938; Ch. Div. Sch. Pac. D.—Feb., 1945, Bp. R. B. Gooden; P.—Mar., 1947, Bp. Stevens.*

GILL, Raymond Alan (Pa.), Order of the Holy Cross, West Park, N.Y.—Novice, O.H.C., 1948—b. Phila., Aug. 7, 1915; s. John Henry Fox Gill and Mary Jane (Benison) H. Sch., Olney; Un. Pa., 1935-36; Tem., B.S., 1941; Nash., 1944. D.—June, 1944. P.—Dec., 1944, Bp. Hart. M-in-c. S. Andr. Ch., W. Manayunk, Pa., 1944; Mssy., Holy Cross Mssn. Lib., W. Africa, 1944-47; Vic. S. Barth. Ch., Wissingoming, Phila., Pa., 1947-48.

GILL, Robert Sutherland (S.H.B.) c/o Williams and Wilkins Co., Mt. Royal and Guilford Aves., Baltimore 2, Md.—Pres. Wms. and Wilkins Co. Publs., 1942—b. Bay Mills, Mich., Nov. 5, 1886; s. Andrew Braden Gill and Mary Jane (Stanton) W. T. S., 1909, S.T.B., 1910. D.—Sept., 1908, Bp. Williams; P.—Dec., 1910, Bp. Weller for N.M. m. (1) Mary Ella Walz (dec.), Sept. 15, 1909; c. two; (2) Margaret Moore Frampton, Jan. 18, 1940. R. S. John's Ch., Munising, Mich., 1909-11; In-c. S. Matth. Ch., Spokane, Wash., 1911; R. S. John's Ch., Spokane, Wash., 1911-13; S. Paul's Ch., Salem, Ore., 1913-18. Secy.-Treas. Wms. and Wilkins Co., Baltimore, 1923-42. Secy. Dio. N.M., 1910; Secy., Dist. Spok., 1911; Mem. Prim. Syn., Prov. Pac., 1915; Mem. Prov. Bd. Soc. Serv., 1915; Dep. Gen. Conv., 1916; Mem. Stndg. Com. Ch. Pens. Fund, 1916; Mem. Stndg. Com. Dio. Ore., 1916. 1st Lt. U. S. A., 1918-19. Ed.: "Four L Bulletin," off. mag. Loyal Leg. of Loggers and Lumbermen, 1919-21.

GILLES, Etienne Victor, Jr. (Haiti), Church Holy Spirit, Cap Haitien, Haiti—Asst. Ch. Holy Spirit, 1948—b. Feb. 20, 1924. D.—June, 1946, P.—July, 1946, Bp. Voegeli. Vic. S. Sauveur, Aux Cayes, Haiti, 1948-48.*

GILLES, René Delateur (Haiti), Rue Mgr. le Behain, Port-de-Paix, Haiti—Archd. North, 1946—b. Port-au-Prince, Haiti, Feb. 14, 1905; s. Etienne Victor Gilles and Marie-Christine Clair (Duroseau) Lycée Pétrion; Sem. S. Martial; Episc. Sem. D.—Dec., 1929, P.—Mar., 1933, Bp. Carson. m. Marguerite Mirville, June 7, 1934; c. six. Cayes, Haiti, 1929; Cayes Mssn., Savanette, Haiti, 1929; Port-au-Prince, Haiti, 1932; Le Borgne, Haiti, 1933; Port-de-Paix, Haiti, 1938; Gros-Morne, Haiti, 1942; Gros-Morne and Gonaives, Haiti, 1944-46.*

GILLESPIE, John Samuel (Pa.), 6002 Ditman St., Phila. 24, Pa.—R. S. Barth. Ch., Wissingoming, 1948—b. Phila., Feb. 26, 1889; s. William Augustus Gillespie and Lilly Gertrude (Benckert) H. Sch., Phila.; Brown Prep.; Un. Pa.; West. Res.; P. D. S., 1919. D.—Feb., 1919, P.—Nov., 1919, Bp. N. S. Thomas. m. Imogen Marguerite Robinson, Nov. 3, 1920; c. two. Mssy., Dist. Wyo., 1919, 23; R. S. Thos. Ch., Falls City, Neb., 1923-26; P.-in-c. S. Clem. Ch., Greenville and S. Edm. Ch., Mercer, Pa., 1926-27; S. Mary's Ch., Cleveland 1927-37; R. Calv. Ch., San-

dusky, O., 1937-39; R. S. Barth, Ch., Phila., 1939-48. Secy. Convoc. No. Phila., 1944-48. Author: Sermons and short arts. in Cleveland and Phila. newspapers.

GILLET, Gordon Edward (Q.), 601 Main St., Peoria, Ill.—R. S. Paul's Par., 1948—, b. Somerville, Mass., Apr. 5, 1911; s. William Edward Gillett and Ruth Anna (Bidwell), H. Sch., Winchester, Mass.; Bow, B.A., 1934; V. T. S., 1937. D.—June, 1937, P.—May, 1938, Bp. B. Brewster, m. Katherine Black, Aug. 9, 1944. Cur. Gr. Ch., New Bedford, Mass., 1937-38; R. S. Jas. Par., Old Town, Me. and Chapl. Episc. Sdts. Un. Me., 1932-42; Chapl. S. Francis Sdtd. Center, Madison, Wis., 1942-44; Dir. Youth Wk. and Chapl. to Bp. Dio. L.I., 1944-48. Prov. Cmssn. Coll. Wk., 1939; Vice-Pres. Bow. Delta Upsilon Frat. Corp., 1940.

GILLET, Weston Henry (Cal.), 162 Hickory St., San Francisco 2, Cal.—R. Ch. Adv. Chr. the King, 1949—, b. Olean, N.Y., Apr. 24, 1896; s. Gideon Henry Gillett and Elizabeth (Weston), H. Sch., Buffalo, N.Y.; Carnegie Inst. Tech., B.S., 1919; Nash, B.D., 1946. D.—Jan., 1946, P.—Jan., 1947, Bp. Stevens, Chem. Engr., 1919-43. Vic. Ch. S. John Bap., Corona, Cal., 1946-47; Asst. P. Ch. Adv. Chr. the King, San Francisco, Cal., 1947-49; P-in-c., same, 1949.

GILLETTE, Frederick Thomas (O.), 218 W. 4th St., East Liverpool, O.—R. S. Steph. Par., 1946—, b. Lyons, N.Y., Mar. 5, 1913; s. Frederick Gillette and Gertrude Florence (Woodland), H. Sch., Lyons, B.A., 1937; G. T. S., 1940; Bex., 1940. D.—Nov., 1940, Bp. Hobson for Roch.; P.—June, 1941, Bp. Hobson, m. Margaret Hilts Warren, Dec. 30, 1940; c. one. Cur. Chr. Ch. and In-c. S. Mark's Mssn., Dayton, O., 1940-42; R. S. Paul's Ch., Bellevue and P-in-c. Gr. Ch., Clyde, O., 1942-46.*

GILLEY, Early Spencer (N.Y.), Grace Church, Middletown, N.Y.—R. Gr. Ch., 1944—, b. Loneok, Va., July 31, 1895; s. Cabell Johnson Gilley and Emma Green (Price), Roanoke Nat. Bus. Coll.; Rutherford Coll.; Un. Va.; Duke, B.A., 1924; Un. Boston, S.T.B., 1927; E. T. S., B.D., 1928. D.—June, 1928, P.—May, 1929, Bp. Slatery, Assoc. R. S. Jas. Ch., Woonsocket, R.I., 1928-30; Cur. Chap. Intercess., N.Y.C.; Vic. S. Paul's Ch., Providence, R.I., 1930-33; Vic. S. Steph. Ch., Boston, 1935-39; R. Ch. Our Sav., Milton, Mass., 1939-41; Vic. Chr. Chap., Brooklyn, N.Y., 1941-43; P-in-c. S. Mary's Ch., Mohegan Lake, N.Y., 1943-44.

GILLIAM, Jackson Earle (E.O.), St. John's Church, Hermiston, Ore.—P-in-c. S. John's Mssn., 1949—, b. Heppner, Ore., June 20, 1920; s. Edwin Earle and Mary Elizabeth Gilliam, H. Sch., Heppner; Whitman Coll., B.A., 1942; V. T. S., B.D., 1948. D.—June, 1948, Bp. Remington; P.—July, 1949, Bp. Barton. U. S. Army, 1942-46. m. Margaret Kathleen Hindley, Aug. 11, 1943.

GILLIAM, James Daniel (La.), 304 No. Cedar St., Tallulah, La.—R. Trin. Ch., 1948—, b. London, Eng., Oct. 31, 1915; s. James Daniel Gilliam and Leila Burt (Philips), Episc. H. Sch.; Davidson Coll., B.S., 1940; Un. So., 1943. D.—Feb., 1943, Bp. Penick; P.—Jan., 1947, Bp. Jackson, m. Mary Laura Dick, May 15, 1948. M-in-c. S. Thos. Ch., Sanford, N.C., 1943-45; M-in-c. S. Alb. Ch. and Chap. E. La. St. Hosp., Jackson, La., 1946-48.

GILLISS, Carter Stellwagen (W.), 620 G St., S.E., Washington 3, D.C.—R. Chr. Ch., Wash. Par., 1946—, b. Dover, N.H., May 8, 1907; s. Rev. William Weir Gilliss and Isabel Thurston (Carter), Boys' Latin Sch., Baltimore; Un. Va., 1925-26; Bow, B.A., 1929; E. T. S., B.D., 1933. D.—June, 1933, P.—Jan., 1934, Bp. Helfenstein, m. Edith Corlies Houston Brown, Apr. 10, 1948; c. one. Tchr. Salisbury Sch., Conn., 1929-30; Cur. Trin. Ch., Hartford, Conn., 1933-37; P-in-c. S. Paul's Ch., Woodbury and Ch. Epiph., Southbury, Conn., 1937-41; P-in-c. Chr. Ch., Bethlehem, Conn., 1938-41; Chapl. (Capt.) U. S. A., 1941-46.

GILLMETT, Lloyd Russell (Minn.), 751 Goodrich Ave., St. Paul, Minn.—R. Ch. S. John Evang., 1946—, b. Minnesota Lake, Minn. West. Reserve Un., B.A. (m.c.l.), 1927; E. T. S., B.D. (c.l.), 1930. D.—June, 1930, Bp. Babcock; P.—May, 1931, Bp. Sherrill, Asst. Emm. Ch., Boston, 1930-35; R. S. Paul's Ch., Duluth, Minn., 1935-42; Chapl. (Lt. Cmdr.) U. S. N. R., 1942-45.

GILLMOR, David Todd (Sac.), 245 San Jose Ave., Los Gatos, Cal.—Retired, 1947—, b. Paterson, N.J., Oct. 21, 1882; s. David Todd Gillmor and Minnie Louisa (Berdan), Ch. Div. Sch. Pac. D.—May, 1910, Bp. Nichols; P.—Feb., 1911, Bp. Johnson, m. Mononah Philip Brizzolar, June 12, 1912; c. three. Mssy. Alaska, 1910; Dio. Cal., 1911; Cur. S. Paul's Cathd., Los Angeles, 1912; R. S. Mich. Ch., Anaheim, Cal., 1912-16; S. John's Ch., San Bernardino, Cal., 1918; Assoc. R. S. Paul's Pro-Cathd., 1919-20; Chapl. U. S. A., 1918-19 and 1941-46; Ch. Sav., Hanford, Cal., 1920-23; S. John's Ch., Lodi, Cal., 1923-28; Ch. Incarn., San Francisco, 1928-31; R. S. Luke's Par., Los Gatos, Cal., 1931-41; Chapl. U. S. A., 1941-46; R. Ascen. Ch., Vallejo, Cal., 1946-47.

GILMAN, Rt. Rev. Alfred Alonzo, 105 Hamburg Tpk., Pompton Lakes, N.J.—Retired, 1948—, b. No.

Platte, Neb., Aug. 23, 1878; s. Platt Jewel Gilman and Mary Eddy (Hubbard), Un. Neb., B.A., 1898; P. D. S., S.T.D., 1901. D.—June, 1901, P.—Aug., 1902, Bp. Graves, Con. Suffr. Bp. Mssy. Dist. H'k., Mar. 4, 1925, m. Gertrude Carter (dec.), Feb. 22, 1905. Mssy. Little Snake River, Wyo., 1901-02; Hankow, China, 1902-07; Changsha, China, 1907-12; On Staff Boone Un., 1916; Pres. same, 1917-24; Actg. Pres. Central China Un., 1924-29; R. Ch. Nativ. Wuchang, China, 1917-24; Suffr. Bp. Mssy. Dist. H'k., 1925-37; Bp. Mssy. Dist. H'k., 1937-48, Secy. Ch. Lit. Com. Ed.; "Chinese Churchman," 1913-16; Author: "Ecco Homo," ("Chinese Trans.).

GILMAN, Phillips Standish, Died March 25, 1949. For data see Edition 1947.

GILMER, Harold Wright (E.C.), Edenton, N.C.—R. S. Paul's Ch., 1945—, b. Milan, Ill., May 30, 1882; s. Rev. Ulric Zwingli Gilmer and Mary Caroline (McCullough), Hedding Coll.; Monmouth Coll., B.A., 1904; Un. Wis., Un. Ind.; Un. Mich.; Chl., M.A., 1915. D.—Dec., 1926, Bp. Ward; P.—Feb., 1928, Bp. Rogers, m. Sarah Harriet Brant, June 16, 1907, Prof. Lat. Heidelberg Coll., Tiffin, O., 1925-38. Loc. Ten. Calv. Ch. Sandusky, O., 1929; Loc. Ten. Trin. Ch., Tiffin, O., 1937-38. Vic. S. Jas. Ch., Bucyrus and Gr. Ch., Galion, O., 1938; P-in-c. S. John's Ch., Erie and S. Pet. Ch., Waterford, Pa., 1938-42; Vic. Ch. Our Sav., Du Bois, Pa., 1942-43; Prof. Ch. Hist. and Philos. DuBose Meml. Ch. Trng. Sch., 1943-45.*

GILMORE, Aubrey Caldwell, Died December 5, 1947. For data see Edition 1947.

GILMORE, Gerald Flanders (W.), All Saints' Church, Appleton, Wis.—R. All SS. Ch., 1949—, b. Wayland, Mass., June 7, 1914; s. George William Gilmore and Rena (Flanders), 1914; s. Nichols & Nichols; Harv., B.A., 1936; V. T. S., B.D., 1942. D.—June, 1948, P.—Dec., 1948, Bp. Dun. m. Ann Johnstone Smith, Sept. 9, 1939; c. three. Asst. Min. S. John's Ch., Wash., D.C., 1948-49.

GILREATH, George Valerie (Del.), 510 Craven St., New Bern, N.C.—Retired, 1930—, D.—May, 1894, P.—May, 1895, Bp. Cheshire.

GILSON, Robert Rolfe (E.), St. Mary's Church, North East, Md.—R. S. Mary's Ch., North East and Ch. Gd. Spc. Chesapeake City, 1946—, b. Concord, Mass., June 10, 1908; s. Rev. Roy Rolfe Gilson and Mary (McGrath), H. Sch., Ipswich, Anne, Md.; Lech. D.—June, 1934, P.—June, 1935, Bp. Davenport, m. Muriel Warren, May 12, 1936; c. two. R. S. Paul's-by-the-Sea, Ocean City, Md., 1935-37; S. Luke's Ch. Seaford, Del., 1937-40; R. Calv. Ch., Hillcrest, Del., 1940-44; Cur. Chr. Ch., Greenwich, Conn., 1944-46.

GIMSON, Rowland Keightley (A.), 64 1st St., Albany 4, N.Y.—Retired, 1947—, b. Troy, N.Y., July 23, 1876; s. Charles Gimson and Mary (Wilson), English Schs., London; G. T. S. D.—Feb., 1917, P.—Mar., 1919, Bp. Lines, m. Alice Dawson, Oct. 15, 1902; c. two. R. Ch. Med., Edgewater and P-in-c. S. Steph. Ch., Coytesville, N.J.; Chap. Citi. Mssn., Newark, N.J.; R. Ch. Transfig., Blue Ridge Summit, Pa., 1925-26. S. Luke's Ch., Phillipsburg and Zion Ch., Belvidere, N.J., 1929-33; Supply, Ch. Messiah, Rensselaer, N.Y., 1935-47; P-in-c. same, 1939-43; On Staff All SS. Cathd., Albany, N.Y., 1943-46.

GIVEN, Davis (L.I.), Good Shepherd Mission, Fort Defiance, Ariz.—Asst. Ch. Gd. Sheph., 1949—, b. New York, Dec. 26, 1919; s. William B. Given, Jr. and Dorothy A. (Weiman), S. Paul's Sch., Concord, N.H.; Ya., B.A., 1942; G. T. S., S.T.B., 1949. D.—May, 1949, Bp. DeWolfe; P.—Nov., 1949, Bp. Kinsolving for L.I.

GLAESER, Henry (W.Ma.), 44 Livingston Ave., Pittsfield, Mass.—Retired, 1937—; Organ and Choirmstr.—b. New York City, Nov. 4, 1889; s. William Glaeser and Mathilda (Randolph), Pub. Sch., N.Y.C.; S. Steph., B.A., 1914; G. T. S., 1917. D.—May, 1917, Bp. Burch for W.T.; P.—Nov., 1917, Bp. Capers, m. Edith Macdonald, June 1, 1921; c. five. Asst. S. Mart. Ch., San Antonio, Tex., 1917; Chap. Incarn., N.Y.C., 1918; Asst. S. Paul's Ch., Flatbush, N.Y., 1919-21; R. S. John's Ch., Salisbury, Conn., 1921-24; Asst. Organ. and Mus. Dir. S. Steph. Ch., Pittsfield, Mass., 1929-36.

GLAZEBROOK, Donald (L.A.), 743 Prospect St., La Jolla, Cal.—R. S. Jas.-by-the-Sea, 1937—, b. Brighton, Eng., Apr. 9, 1891; s. Alfred Glazebrook and Sarah Fletcher (Edwards), York Place, Eng.; Lancing, Eng.; Read for Orders. D.—Sept., 1928, P.—Mar., 1929, Bp. Cross, m. Emily Mabel Carter, Jan. 20, 1908; c. three. Vic. Lower Yakima Valley Mssns., Wash., 1928-31; R. Holy Trin. Ch. and Chapl. S. Luke's Hosp., Spokane, Wash., 1931-37. Exam. Chapl., 1934-37; Chrmn. San Diego Co. and City Mssn., 1939—; Vice-Chrmn. Dept. Chr. Educ., 1940-41; Rur. D. Convoc. San Diego, 1944-48; Dept. Publ., Bd. Mssns. and Exec. Coun., 1944.

GLAZEBROOK, Francis Henry, Jr. (N'k.), 35 Franklin St., Morristown, N.J.—Cur. S. Pet. Ch., 1949—, b. Morristown, N.J., Nov. 15, 1910; s. Francis Henry Glazebrook and Grace Eugenie (Squire), H. Sch., Morristown; Pr.; Pr. Theol. Sem., Th.B., 1941; G. T. S., 1948-49.

D—Dec., 1948, P—June, 1949, Bp. Gardner for N.k. m. Winona Halsey Ross, June 19, 1944; c. one. Presby. Min., 1941-42 and 1945-47; Chapl. U. S. N. C., 1942-44.

GLAZIER, Harvey William (N.C.), 211 E. Morgan St., Wadesboro, N.C.—R. Calv. Ch., 1948—b. Moreland, Ga., Nov. 16, 1913; s. Whitfield Canfred Glazier and Dora Isabelle (Evans) H. Sch., Moreland; Mercer Un., B.A., 1937; Andover T. S., 1938-39; Harv. Div. Sch., 1939; V. T. S., B.D., 1941. D—June, 1941, P—Mar., 1942, Bp. Darst. m. Dona Nicholas, Dec. 22, 1938; c. two. Stdt. Min., Commun. Ch., Woodbury, Mass., 1938; M-in-c. Ahsokie, Winton and Gatesville, N.C., 1940; R. Ch. Gd. Shpd., Wilmington, N.C., 1941-48; Instr. Eng., Un. N.C. Vet. Center, 1947-48; Instr. Hist., Wilmington Jr. Coll., 1948.

GLENN, Charles Leslie (W.), 821 16th St., N.W., Washington 6, D.C.—R. S. John's Ch., 1940—b. New York City, Mar. 17, 1900; s. Charles Glenn and Elizabeth Jane (McComb). Pub. Schs.; Stevens Inst. Tech., M.E., 1921; V. T. S., B.D., 1926, D.D., 1936; Dick., S.T.D., 1948. D—May, 1926, Bp. H. St. G. Tucker for N.k.; P—Mar., 1927, Bp. Stearly, c. three. Asst. Chapl. Episc. H. Sch., Va.; Asst. All SS. Ch., Worcester, Mass., 1926-27; Secy. Coll. Wk. Natl. Coun., 1927-30; R. Chr. Ch., Cambridge, Mass., 1930-40; Chapl. U. S. N., 1941-45. Forw. Move. Cmssn., 1939; Forw. in Serv. Cmssn., 1940; Co-Fndr. Ch. Soc. Coll. Wk., 1935; Pres. same, 1940-42 and 1946—, Leader, Camp Dudley, Westport, N.J., 1916-30.

GLOVER, Herbert Justison (N.Y.), 2 E. 90th St., New York 28, N.Y.—Vic. Emerit. Ch. Heav. Rest and Chap. Beloved Disciple, 1943—b. Warsaw, N.Y., May 14, 1870; s. Thomas Stewart Glover and Elizabeth Burlock (Justison). Poly. Inst., Brooklyn, N.Y.; Berk., 1897. D—June, 1897, P—Dec., 1897, Bp. Littlejohn, m. Leila Virginia Jewesson, 1891. S. Thos. Ch., Farmingdale, L.I., 1897-99; S. Mary's Ch., Amityville, L.I., 1898-1902; Sr. Asst. Chr. Ch., Brooklyn, N.Y., 1903-05; R. Gr. Ch., Whitestone, L.I., 1905-07; S. Luke's Ch., Altoona, Pa., 1907-08; Gr. Ch., Lockport, N.Y., 1909-10; P-in-c. S. Tim. Ch., Brooklyn, N.Y., 1911; R. S. Steph. Ch., Brooklyn, N.Y., 1913-22; Vic. Ch. Heav. Rest and Chap. Beloved Disciple, New York, 1924-27.

GLOVER, Mortimer Worth (E.C.), 125 So. 4th St., Wilmington, N.C.—R. S. Jas. Ch. 1936—b. Charleston, S.C., Oct. 10, 1896; s. Mortimer Worth Glover and Nina Irving (Butler). Un. So. B.A., 1916; V. T. S., 1920. D—June, 1920, P—Dec., 1920, Bp. Guerry, m. Gladys Eugenia Alexander, 1922; c. five. Mssy-in-c. S. Paul's Ch., Graniteville, S.C., 1920-21; S. Barth. Ch., Hartsville, S.C., 1921-25; Ch. Holy Cross, Sanford, Fla., 1925-30; S. John's Ch., Tampa, Fla., 1930-31; R. Chr. Ch., Macon, Ga., 1931-36. Dep. Gen. Conv., 1949.

GLOVER, Mortimer Worth, Jr. (E.C.), 125 E. Church St. Ahsokie, N.C.—R. S. Thos. Ch., Ahsokie, S. John's Ch., Winton and S. Barn. Ch., Murfreesboro, 1949—b. Florence, S.C., Mar. 10, 1924; s. Rev. Mortimer Worth Glover and Gladys Eugenia (Alexander). New Hanover H. Sch.; Pr., B.A., 1946; V. T. S., B.D., 1949. D—June, 1949, Bp. Wright.

GLUCK-LAGER, Olin Benjamin (E.), The Rectory, Berlin, Md.—R. S. Paul's Ch., 1942—b. Lansford, Pa., June 3, 1909; s. Samuel Gluck and Bertha Roderick (Edwards). Elon Coll., 1930-32; Un. Pa., 1933-35; P. D. S., Th.B., 1936. D—June, 1936, P—May, 1937, Bp. Taitt, m. Evelyn Newton Davis, June 26, 1936; c. one. Mem. staff Phila. City Mssns. and Home Mssy. Soc., 1935-36; Asst. Min., Lower Camden Co. Mssn., N.J., 1936-37; Asst. R., Ch. S. John Evang., Lansdowne, Pa., 1937-40; R. S. Mart. Ch., Marcus Hook, Pa., 1940-41; Supt. and P-in-c. Cathd. Home for Children, Laramie, Wyo., 1941-42.*

GODDARD, Frederick Percy (Tex.), Box 27, Marlin, Tex.—R. S. John's Ch., 1927—b. Dec. 8, 1903. H. Sch., Seymour, Conn.; Ya., Ph.B., 1924; Berk., 1927. D—June, 1927, Bp. Achson, P—Apr., 1928, Bp. Quin, m. May Selena Bennett, Sept. 8, 1928; c. two. R. S. Mary's Ch., Mart, Tex., 1928. Secy., Dio. Tex., 1942-46; Pres. Stndg. Com., 1947-49; Dep. Gen. Conv., 1937, 43, 46. Ed.: Texas Churchman, 1930-37.

GODDARD, Irvine (C.), 25 Barberry Lane, Short Hills, N.J.—R. Emerit. Emn. Ch., La Grange, Ill., 1944—b. Liverpool, Eng., June 1, 1878; s. Ralph Goddard and Elizabeth (Stafford). Phil. Acad., Andover; Ya.; G. T. S. D—June, 1903, P—Sept., 1904, Bp. Gailor, m. Gertrude Brashear Craik (dec.), Sept. 27, 1905; c. one. Asst. Ch. Adv., Nashville and D-in-c. Ch. Holy Cross, Mt. Pleasant, Tenn., 1903-04; Can. Chr. Ch. Cathd., Louisville, Ky., 1904-05; R. Trin. Ch., Owensboro, Ky., 1905-10; Chr. Ch., Gloversville, N.Y., 1910; Asst. Secy. Dio. Ky., 1905-10; S. Paul's Ch., Poughkeepsie, N.Y., 1912-18; R. Emn. Ch., La Grange, Ill., 1918-44; Rur. D. Dio. C., 1930-44. Author: Numerous reviews for rel. journals.

GODFREY, Norman Butler (A.), 145 Main St., Masena, N.Y.—R. S. John's Ch., 1940—b. Buffalo, N.Y., Oct. 28, 1902; s. Arthur Godfrey and Clara Alice (Butler). H. Sch., Buffalo; Nash., B.D., 1932. D—June, 1928, P—Mar., 1929, Bp. Ferris, m. Christina Barlass, June 26,

1929; c. five. P. Wyoming-Genesee Co. Assoc. Mssn., N.Y., 1928-30; R. S. Jas. Ch., Batavia, N.Y., 1930-33; Cur. Chap. Intercess., Trin. Par., N.Y.C., 1933-34; Cur. Gr. Ch. and Chapl. House Gd Shpd., Utica, N.Y., 1934-40. Dep. Gen. Conv., 1949.

GODOLPHIN, Francis R. (N.Y.), 189 Katan Ave., S.I. 8, N.Y.—R. Emerit. S. Andr. Ch., Richmond, 1944—b. London, Eng., Nov. 15, 1875; s. Richard William Godolphin and Elizabeth Ann (Palmer). D—Aug., 1901, P—Mar., 1903, Bp. Johnston, m. Mary Alma Bourroun, June 18, 1902; c. three. S. Jas. Ch., Del Rio, Tex., 1899-1903; Gr. Ch., Cuero, Tex., 1903-04; R. Emn. Ch., Petoskey, Mich., 1904-06; Gr. Ch., Grand Rapids, Mich., 1906-13; Gr. Ch., Oak Park, Ill., 1913-30; R. S. Andr. Ch., Richmond, S.I., N.Y., 1930-44. Author: "God and His People."

GOEHRING, Norman D. (Ma.), 112 Randolph Ave., Milton, Mass.—R. S. Mich. Ch., 1944—b. Zelenople, Pa., Jan. 29, 1894; s. William Alfred Goehring and Mathilde (Dambach). H. Sch., Zelenople; Witt, B.A., 1915, D.D., 1938; Harv., M.A., 1928; Chicago Luth. Sem., 1919. D—June, 1941, Bp. Sherrill, P—Dec., 1941, Bp. Freeman for Ma. m. Emily Bogges, Aug. 30, 1919; c. two. Luth. Min., 1919-41. Asst. S. John's Ch., Wash., D.C., 1941-42; Asst. S. Paul's Cathd., Boston, 1942-44.

GOLDEN-HOWES, Frederic William (Fla.), St. Peter's Rectory, Fernandina, Fla.—R. S. Pet. Ch., 1945—b. Norfolk, Eng.; s. Robert William Golden-Howes and Emily (Howlett). Colomb.; Kan. Theol. Sem., 1915. D—Apr., 1914, P—Dec., 1915, Bp. Brooke, m. Florence Billings, Sept. 2, 1914. R. S. Phil. Ch., Ardmore, S. Luke's Ch., Sulphur and S. Mary's Ch., Paul's Valley, Okla., 1915-23; R. Ch. Holy Cross, Paris, Tex., 1923-26; R. Trin. Ch., Ft. Worth, Tex., 1926-28; Dean Chr. Ch. Cathd., Mexico City, 1928-34; Hon. Can. Mssy. Dist. Mex., 1934—; Dean Chr. Cathd., Salina, Kan., 1934-35; Asst. S. Geo. Ch., N.Y.C., 1935-37; Asst. Ch. Incarn., N.Y.C., 1937-41; Loc. Ten. Trin. Ch., St. Augustine, Fla., 1941-45. Pres. Cler., Dio. Dal., 1926-27; Pres. Coun. Adv.; Pres. Exam. Chapl.; Chrmn Fin., Mssy. Dist. Mex., 1929-34. Pres. Com. Award, E. D. Farmer Internat. Scholarship, 1932-34. Author: Poems, Arts, and Mexican Stories.

GOLDER, James Colmie (C.), 380 Hawthorne Ave., Glencoe, Ill.—R. S. Elis. Ch., 1946—b. Indiana Harbor, Ind., May 25, 1908; s. John Golder and Lois (Dobbie). Ripon Coll., N. W.; Nash., 1933, B.D., 1937, S.T.M., 1940. D—Dec., 1932, P—July, 1933, Bp. C. Gray, m. Helen Lee Foster, Oct. 21, 1928; c. two. Mssy. Spooner, Shell Lake and Cumberland, Wis., 1933-36; R. S. Pet. Par., Ripon, Wis., 1936-41; Dean Chr. Cathd., Salina, Kan., 1941-46. Stndg. Com., 1934-36. Del. Prov. Syn., 1935, both Dio. EauC.; Exec. Bd. Exam. Chapl., Chrmn. Dept. Chr. Soc. Relations, Dept. Rel. Educ., 1939-41, all Dio. F.I.; Coun. Adv., 1941-47; Chrmn., same, 1946; Exec. Bd., 1941-47; Vice-Pres. same, 1944-47; Dept. Fin., 1941-47; Chrmn. Forw. in Serv., R. & A. Fund, Chrmn. Dept. Prom. and Publ., 1942-47; Dep. Prov. Syn., 1941, 42, 44, all Dio. Sa. Bd. Trust. Nash., 1938-40; Dean Lake Shore Dnry., 1948—, Dioc. Coun., 1948—, Trust. Ch. Home for Aged, 1947—, all Dio. C.

GOLDING, John Thorn (Ma.), 381 Hammond St., Chestnut Hill, Boston, Mass.—R. Ch. Redeem., 1946—b. St. Joseph, Mo., Jan. 5, 1909; s. Louis Thorn Golding and Amy Scott (Thomas). H. Sch., St. Joseph; Jr. Coll., St. Joseph; Hav., B.A., 1931; E. T. S., B.D., 1934; U. T. S.; G. T. S., S.T.M., 1939. D—June, 1934, Bp. Sherrill, P—Dec., 1934, Bp. Taitt, m. Josephine Barber, Aug. 30, 1940; c. two. Cur. S. Mary's Ch., Ardmore, Pa., 1934-35; Asst. Chapl. Colomb., 1935-36; Staff Asst. Cathd. S. John-the-Div., N.Y.C. and Visiting Lectr. Philos. Bard Coll., Colomb., 1936-39; P-in-c. Gr. Ch., Vineyard Haven and S. Andr. Ch., Edgartown, Mass., 1939; R. Par. on Martha's Vineyard, Vineyard Haven, Mass., 1939-42; R. S. John's Ch., Gloucester and In-c. S. Mary's Ch., Rockport, Mass., 1942-45; Chapl. U. S. N. R., 1945-46. Bd. Exam. Chapl., Dio. Mass., 1944—; Bd. Rel. Educ., Dio. Mass., 1946.

GOLDRING, Norman Chauncey Swan (Roch.), 72 Hopper Ter., Rochester, N.Y.—P-in-c. S. Geo. Ch., 1947—b. Whitby, Ont., Can., July 2, 1907; s. Richard Goldring and Harriet Ann (Swan). H. Sch., Whitby; Dominion Bus. Coll., Un. Toronto; Wyc. D—June, 1936, P—Feb., 1937, Archbp. of Toronto m. Helen Mackenzie, Nov. 6, 1937; c. three. Serv. in Can., 1936-42; Chapl. Can. Army, 1942-47. Chapl. (Capt.), Can. Army Res., 1947—.

GOLDSMITH, Alric John Ridgway (P.), Box 96, Delray Beach, Fla.—Retired, 1935—b. Croydon, Eng., June 12, 1867; s. Alfred Goldsmith and Lydia (Hearsey). Potomac, Wash., D.C., B.D., 1910; Queen Coll., 1905; Fell. in Philos., S. Col. Coll., Durham, Eng.; Mt. Vernon Un., D.D., 1942. D—Sept., 1906, P—Feb., 1908, Bp. Webb, m. (1) Amanda M. Jenkins (dec.), Dec., 1896; (2) Edna Blanche Rowland, Dec. 21, 1936; c. one. P-in-c. S. John's Ch., Sparta, Wis., 1906-08; S. Paul's Ch., Arapahoe, Neb., 1908-13; S. Alb. Ch., McCook, Neb.; Asst. P. All SS. Ch., Winterslow, Salisbury, Eng., 1916; P-in-c.

S. Thos. Ch., Barnesboro, Pa.; Assoc. P. Soc. Paroch. Mssns., 1916; R. All SS. Ch., Aliquippa, Pa., 1918; Dioc. Mssy., Dio. P.

GOLDSMITH, Ferd W. Died December 18, 1949. For data see Edition 1947.

GOLDSMITH, Sidney Wilmot, Jr. (W.Ma.), 23 Park St., Williamstown, Mass.—Asst. to R. S. John's Ch., 1948 — b. New Rochelle, N.Y., Dec. 27, 1916; s. Sidney Wilmot Goldsmith and Margaret Houghton (Berry). Kent Sch.; Wms., B.A., 1940; V. T. S., B.D., 1948. D—Oct., 1947, P—May, 1948, Bp. W. A. Lawrence. Stdt. Asst. Whittite and Piedmont Pws., Fauquier Co., Va., 1947-48.

GOLL, Harry Eugene, Jr. (Ma.), 68 Washington St., Hudson, Mass.—R. S. Luke's Ch., Hudson and S. Geo. Ch., Maynard, 1945— b. Beaver, Pa., May 14, 1915; s. Harry Ellsworth Goll and Blanche Melissa (Baker). H. Sch., Beaver; W. & J., B.A., 1937; Harv. Div. Sch., S.T.B., 1941; E. T. S. D—Feb., 1942, Bp. Mann; P—Oct., 1942, Bp. Heron. m. Ellen Fisher Holman, June 20, 1942; c. three. Chapl. Mass. St. Farm and M-in-c. Trin. Ch., Bridgewater, Mass., 1941-44; Asst. to Dean Cathd. Ch. S. Paul, Boston and Chapl. Deer Island House Correction, Mass., 1944-45. Publ.: "Ethics and the Rector's Salary."

GOMES, Ramao Hilario (Sw.B.), St. Andrew's Church, Cacequi, R.G.S., Brazil—M-in-c. S. Andr. Ch., 1949— b. Uruguay, Aug. 31, 1892; s. Belarmino Gomes and Candelaria (Fernandes). Jesuit Sem., Montevideo; private theol. instr. D—Apr., 1944, Bp. W. M. M. Thomas. m. Honorina Antonia Guimaraes, Oct. 27, 1925; c. two. Nurse in municipal hospital at Bage; M-in-c. Ch. Nativ., Jaguara, R.G.S., Brazil, 1944-49.*

GOMEZ, Alfonso Camberos (Mex.), 408 E. Mulberry Ave., San Antonio, Tex.—P-in-c. Lat. Amer. Wk., 1948— b. Tlajomulco, Jalisco, Mex., Aug. 1, 1913; s. José Cruz Gómez and Maria Luisa (Camberos). S. Andr. Sch.; S. Andr. Coll., 1934; Ch. Div. Sch. Pac., B.D., 1938. D—Jan., 1938, P—Jan., 1939, Bp. Salinas. m. Margarita Osnaya, June 25, 1940; c. four. In-c. Holy Trin. Ch., San Sebastianito and Prof. S. Andr. Coll., Mex., 1938-39; Prof. Academic Comercial "Vicente Guerrero" and Frnd. and P-in-c. Chs. Teloloapan, Iguala and Tuxpan, Mex., 1939-42. Publ.: "La Verdad," Monthly Bulletin.*

GOMEZ, José Filogonio (Mex.), Alicante 78, Colonia Alamos, D.F., Mexico—Dean Cathd., San José de Garcia, Mexico City, 1944— b. Guadalajara, Jalisco, Mex.; s. Filogonio Gómez and Velina (Ontiveros). S. Andr. Coll., Guadalajara, 1924; Theol. Sch., Guadalajara, 1926; P. D. S., S.T.B., 1930. D—Mar., 1927, P—June, 1930, Bp. Creighton. m. Charlotte Elsie Mason, June 5, 1930; c. one. P-in-c. San Juan Evang. Ch., San Pedro Martir, F.D., Mex., 1932-44.

GOMPH, Charles Lewis (N'k.), 555 Clifton Ave., Newark 4, N.J.—Retired, 1949— b. Albany, N.Y., 1878; s. Lewis Gomph and Augusta Wilhelmina (Haebig). Amh., B.A., 1900, M.A., 1904; G. T. S., B.D., 1904, S.T.D., 1935. D—May, 1903, P—May, 1904, Bp. Doane. Cur. S. John's Chapl., Trin. Par., N.Y., 1904-07; P-in-c. S. John's Ch. and S. Luke's Chapl., Trin. Ch., N.Y.C., 1907-09; R. Trin. Ch., Bridgeport, Conn., 1909-13; R. Gr. Ch., Newark, N.J., 1913-49.

GONZALEZ, Alonso (Cuba), J. Sanguily 408, Camagüey, Cuba—P-in-c. S. Paul's Ch., 1947— b. Guantánamo, Cuba, Apr. 11, 1921; s. Manuel González Fernandez and Amable (Losada Perez). H. Sch., Guantánamo; Guantánamo Inst., B.A., and B.S., 1941; V. T. S., B.D., 1945. D—Apr., 1945, P—May, 1946, Bp. Blankingship. m. Gladys Gómez, Dec. 10, 1945; c. one. Asst. All SS. Ch., Guantánamo, Cuba, 1945; P-in-c. S. Mary's Ch. and S. Pet. Ch., Santiago de Cuba, 1946-47.

GONZALEZ, José Agustín (Cuba), All Saints Church, Guantánamo, Cuba—P-in-c. All SS. Ch., 1949— b. Colon, Matanzas, Cuba, Feb. 19, 1914; s. José Antonio González and Concepcion (Martinez). La Progresiva, Cardenas, 1940; DuBose Meml. Ch. Trng. Sch., 1942; V. T. S., 1943. D—June, 1943, P—Feb., 1944, Bp. Blankingship. m. Graciela Milian, Feb. 24, 1945. Asst. Min. San Juan Evang. Ch., Vertientes, Camagüey, Cuba, 1943-44; P-in-c., same, 1944-49. Exam. Chapl. 1944—; Dir. Chr. Educ., 1947—.

GONZALEZ, Pedro José (Cuba), Quesada 3, Los Arabos, Matanzas, Cuba—R. Trin. Ch., 1949— b. Santa Clara, Cuba, May 13, 1905; s. Pedro Gonzalez and Irene (Quintana). Candler Coll., B.Th., 1928. D—Aug., 1947, P—Feb., 1949, Bp. Blankingship. m. Carmen Acosta, July 28, 1929; c. two. D. Trin. Ch., Los Arabos, Cuba, 1947-49. Author: "La Filosofia de la Religion."

GONZALEZ, Romualdo (Cuba), Holy Trinity Cathd., Havana, Cuba—Can. Holy Trin. Cathd., 1949— b. Ruitoba, Santander, Spain, July 20, 1906; s. Antonio González Menendez and Angeles (Aguiros Esteban). S. John Bapt. Sch., Spain; DuBose Meml. Ch. Trng. Sch.; Un. Pa.; P. D. S., B.Th., 1933, M.Th., 1934. D—June, 1933, Bp. Taitt for Cuba; P—June, 1934, Bp. Hulst. m. Nohemi Diaz Alvarez, June 25, 1935; c. two. Asst. Holy Trin. Cathd., Havana, Cuba, 1934; R. All SS. Ch., Guantánamo,

Cuba, 1934-49. Exam. Chapl., 1939; Archd. Oriente Prov., 1940.

GOOD, Milton William (L.I.), 61 Brompton Rd., Garden City, N.Y.—Asst. Cathd. Incarn., 1947— b. Texaco, N.Mex., Aug. 8, 1913; s. Harry Cheston Good and Emma Agnes (Hunter). H. Sch., Wyandotte; Un. Kan. City. B.A., 1943; G. T. S. D—No., 1943, P—June, 1944, Bp. Fenner. m. Dorothy May Burcham, Nov. 2, 1945; c. two. Asst. Emm. Mssn., Olathe, Kan., 1943; Cur. S. Paul's Ch., Kansas City, Kan., 1944; R. S. Pet. Ch., Pittsburg, Kan., 1944-47.

GOOD, William John (N.Y.), 18 Crescent St., Biddeford, Me.—R. Chr. Ch., Biddeford and Vic. S. John's-by-the-Sea, Old Orchard, 1950— b. Newport, R.I., Mar. 7, 1910; s. John Good and Despina (Papazoglou). Pub. Schs., Newport; S. Steph., B.A., 1932; G. T. S., 1935, S.T.B., 1940. D—June, 1935, Bp. Perry; P—June, 1936, Bp. Manning. m. Marian Frances Nash, Apr. 27, 1939; c. two. Cur. Chap. Incarn., N.Y.C., 1935-37; Assoc. R. Gr. Ch., Albany, N.Y., 1937-38; Asst. S. Aug. Chap., Trin. Par., N.Y.C., 1938-41; Asst. Trin. Ch., S. Paul's Chap. and P-in-c. S. Christ. Chap., N.Y.C., 1941-48; Asst. S. Luke's Chap., Trin. Par., N.Y.C., 1948-50. Secy. (N.Y. Branch), C.U.M.-D.C.P., 1941-48; Pres. same, 1948—; Treas. & Mem. Exec. Com., G. T. S. Alumni Assoc., 1946—; Publ. Com. G. T. S., 1947—.

GOODALL, Milo Blanchard (Mil.), 221 So. Cross St., Oconomowoc, Wis.—Retired, 1941— b. Chicago, Jan. 29, 1879; s. George B. Goodall and Jane E. (Anderson). Pub. Schs., Chicago and Wis.; Geo. Wash. Un., LL.B., 1906; Nash., 1917. D—May, 1917, P—Dec., 1917, Bp. Webb. m. (1) Emily Jane Chamblain (dec.), 1907; (2) Irene Hanson, 1926; c. two. P-in-c. Evansville, Brodhead, Monroe and Delton, Wis., 1917-18; R. Gr. Ch., Rice Lake, P-in-c. S. Mark's Ch., Barron, S. Phil. Ch., Turtle Lake, S. Barn. Ch., Clear Lake, Ch. Ascen., Hayward, Ch. S. John Bapt., Star Prairie and Holy Cross Ch., St. Croix Falls, Wis., 1918-29; R. Emm. Ch., Lancaster and P-in-c. Holy Trin. Ch., Prairie du Chien, Wis., 1929-38; R. Trin. Ch., Mineral Pt. and P-in-c. Kemper Meml. Ch., Darling-ton, Wis., 1934-38. Archd. La Cross, Dio. EauCl., 1925-29; Archd. Madison, Dio. Mil., 1930-38; R. S. Paul's Ch., Ashippun, Wis., 1938-41.*

GOODEN, Rt. Rev. Reginald Heber, 334 Gorgas Rd., Ancon, Panama Canal Zone—Bp. Mssy. Dist. P.C.Z., 1945 — b. Long Beach, Cal., Mar. 22, 1910; s. Rt. Rev. Robert Burton Gooden and Alice Leonard (Moore). Harv. Milit. Acad., Los Angeles; Stanford, B.A., 1931; Berk., B.D. (m.c.l.), 1934, S.T.D., 1946. D—July, 1934, Bp. Gooden; P—June, 1935, Bp. Hulst. Con. Bp. Mssy. Dist. P.C.Z., May 8, 1945, m. Elena Fernandez de Mencia, Sept. 13, 1935; c. two. Grad. Stdt. Un. Madrid, Spain, specializing in Spain under J. H. Watson Fellowship and Hon. Asst. Chap. British Embassy Ch., Madrid, 1934; P-in-c. S. Paul's Ch., Camagüey, Cuba, 1935-39; Dean Holy Trin. Cathd., Havana, Cuba, 1939-45. Exam. Chapl., 1938; Custodian Archives, 1939; Coun. Adv., 1940; Mem. Com. Span. Trans. Prayer Bk., 1944—; Author: "Vida y Obra de Nuestro Señor."

GOODEN, Rt. Rev. Robert Burton, 3700 Coldwater Canyon Ave., North Hollywood, Cal.—Retired, 1947— b. Bolton, Lancashire, Eng., Sept. 18, 1874; s. James Gooden and Hannah (Burton). H. Sch., Ventura, Cal.; Trin., B.A., 1902, M.A., 1903, D.D., 1922; Berk., B.D., 1904, D.D., 1931. D—June, 1904, Bp. C. B. Brewster; P—Apr., 1905, Bp. J. H. Johnson. Con. Bp., May 27, 1930. m. Alice Leonard Moore, Nov. 7, 1904; c. five. Mssy. S. Paul's Ch., Ventura, Cal., 1904-05; Mssy. Trin. Ch., Escondido and S. John's Ch., Fallbrook, Cal., 1905-07; R. S. Luke's Ch., Long Beach, Cal., 1907-12; Hdmstr. Harv. Sch., Los Angeles, 1912-30; Suffr. Bp. Dio. L.A., 1930-47. Exam. Chapl., 1906-30; Secy. Stndg. Com., 1910-28; Pres. same, 1928-30; Trust. Ch. Div. Sch. Pac., 1935; Pres. Bd. Trust. same, 1941; Vice-Pres. Harv. Sch., Los Angeles, 1937; Vice-Pres. Bps. Sch., La Jolla, Cal., 1930; Pres. Prov. Pac., 1945. Phi Beta Kappa, 1901.

GOODEN, Robert Burton, Jr. (L.A.), 101 So. Harbor Blvd., San Pedro, Cal.—Supt. Seamen's Ch. Inst., 1943— b. Long Beach, Cal., Apr. 9, 1908; s. Rt. Rev. Robert Burton Gooden and Alice Leonard (Moore). Harv. Sch., Los Angeles; Stanford, B.A., 1929; Ch. Div. Sch. Pac., 1935. D—June, 1935, Bp. Gooden; P—Mar., 1936, Bp. Stevens. m. Janet Patricia Metcalf, Aug. 14, 1933; c. two. Cur. S. Paul's Ch., San Diego, Cal., 1935-36; Vic. S. Pet. Mssn., Santa Maria, Cal., 1935-40; Vic. Ch. Redeem. and Assoc. Dir. Neighborhood Settlement, Los Angeles, Cal., 1940-41; Vic. S. Pet. Ch., Chickasha, Okla., 1941-42; Vic. Ch. Redeem., Los Angeles and S. Luke's Ch., Firestone Park, Cal., 1942-43.*

GOODERHAM, George Edward (Ariz.), 808 No. Beaver St., Flagstaff, Ariz.—b. Ipswich, Eng., Apr. 10, 1899; s. Edward Charles Gooderham and Georgianna (Garwood). Genesee Wesleyan Sem., Lima, N.Y.; Mt. Union Coll., Alliance, O., B.A., 1930; Bos. Un. Sch. Theol., S.T.B., 1933; Iliff Sch. Theol., D.Th., 1936. D—June, 1937, P—Jan., 1938, Bp. Ingley. m. Elsie May Turner,

June 28, 1932; c. two. Vic. All SS. Ch., Sterling, Colo., 1937-39; Vic. Gd. Samar. Ch., Gunnison, Colo., 1939-42; Vic. Ch. Epiph., Flagstaff, Ariz., 1942-48.

GOODFELLOW, Wallace Clifford (Be.), 37 Lake Ave., Montrose, Pa.—Retired, 1937—, b. Waterville, Me., Apr. 11, 1898; s. Hiram Carlton Goodfellow and Mary Louisa (Perkins). S. Steph., 1918-19; DuBose Meml. Ch. Trng. Sch., 1921-23; P. D. S., S.T.B., 1926-D—Dec., 1925, Bp. Garland for Me.; P—Sept., 1926, Bp. Brewster. M. Gladys Moxey Fry, June 8, 1926; c. one. P-in-c. S. Andr. Ch., Millinocket, Me., 1926-27; Cur. S. Andr. Ch., New Orleans, La., 1927-28; R. S. Paul's Ch., Montrose, Pa., 1928-37.

GOODMAN, Harry Clyde. Died December 22, 1949. For data see Edition 1947.

GODREID, George Harrison (Minn.), Pleasant Ave., Park Rapids, Minn.—Archd. Indian Wk., 1945—, b. Ambler, Eng., Sept. 21, 1906; s. William Edward Goodreid and Mary Ann (Harrison). Un. Sask.; Emm. Coll., Sask., L. Th., 1934. D—June, 1934, Bp. Harding. P—Aug., 1935, Bp. Knowles. m. Frances Eva Ham, May 21, 1935; c. two. Serv. in Can., 1934-39; P-in-c. Bemidji and International Falls Mssns., Minn., 1939-45. Dep. Gen. Conv., 1949.*

GOODRICH, Herbert Joseph (N.Y.), St. Margaret's Rectory, Staatsburgh, N.Y.—R. S. Marg. Ch., 1949—, b. Greenville, N.Y., Oct. 15, 1902; s. Resolvert Naugie Goodrich and Caroline Johns (Anable). Cairo Union Sch.; Trin., B.A., 1924; N. Y. U., M.A., 1948; G. T. S., S.T.B., 1949. D—Sept., 1927, Bp. Oldham; P—Mar., 1928, Bp. Nelson. m. Caroline Marguerite Hickok, Aug. 31, 1926. R. S. Mark's Ch., Philmont and In-c. S. Luke's Ch., Chatham and S. John's Ch., Copake, N.Y., 1927-29; R. Chr. Ch., Walton, N.Y., 1929-37; Chapt. and Mstr. Salisbury Sch., Conn., 1937-38; Dir. Rel. Educ. and On Staff Ch. S. Jas. the Less, Scarsdale, N.Y., 1938-39; Chapt. N.Y.C. Mssn. Soc., 1939-41.

GOODRICH, Louis Rhodes (W.T.), 305 W. Russell Pl., San Antonio 1, Tex.—Asst. Min. Chr. Ch., 1946—, b. Tucson, Ariz., Aug. 10, 1899; s. Benjamin B. Goodrich and Helen E. Goodrich French. Pub. Schs., San Antonio, Tex.; So. West. Un.; Y.M.C.A. Coll. D—July, 1931, P—Aug., 1932, Bp. Quinn. m. Frankie Lee Newton, Mar. 1, 1924; c. two. R. S. Thos. Ch., Wharton and Calv. Ch., Richmond, Tex., 1931-41; Chapt. U. S. A., 1941-46; S. Tim. Mssn., Garden Villas, Houston, Tex., 1946.*

GOODRICH, William Lloyd (W.), 516 Addison Rd., Seat Pleasant 19, Md.—R. S. Matt. Ch., 1947—, b. St. Marys, Pa., Aug. 28, 1910; s. William Norris Goodrich and Katherine Florence (Clark). H. Sch., E. Orange, N.J.; Un. W. Va., B.A., 1934; U. T. S., B.D., 1939. D—Oct., 1939, P—June, 1940, Bp. Ward. Cur. All Ang. Ch., N.Y.C., 1939-41; Asst. R. S. Thos. Ch., Washington, D.C., 1941-47.

GOODSON, George Washington (W.T.), 504 Indiana St., Weslaco, Tex.—R. Gr. Par., 1944—, b. Norfolk, Va., Mar. 23, 1903; s. George Washington Goodson and Frances Elsie (Trumbull). Pub. Schs., Norfolk; DuBose Meml. Ch. Trng. Sch., 1928; Un. So. D—Sept., 1930, P—Mar., 1932, Bp. Maxon. m. Frances Kirby-Smith Wade, Aug. 6, 1928; c. three. Asst. Dioc. Mssn. Wk. Dio. Tenn.; P-in-c. S. Jas. Ch., Union City, S. Mary's Ch., Dyersburg, Holy Innoc. Ch., Trenton, Gr. Ch., Paris and S. Ambr. Ch., Milan, Tenn., 1930-41; P-in-c. Chr. Ch. and Assoc. Mssns., Tracy City, Tenn., 1941-44.

GOODWIN, Bayard Heylin (L.I.), Box 665, Amityville, N.Y.—R. S. Mary's Ch., 1929—, b. Phila., Jan. 27, 1893; s. Joseph Crowley Goodwin and Maria Agnes (Sweeney). Pub. Schs., Phila.; S. Steph., B.A., 1915; G. T. S., 1918. D—May, 1918, P—Jan., 1919, Bp. Rhinelander. m. Marie Lemon, Sept. 17, 1919; c. six. P-in-c. S. John's Ch., Athol, Mass., 1919-26; R. S. Phil. Ch., Easthampton, Mass., 1926-29.*

GOODWIN, Charles (Conn.), Box 115, Yantic, Conn.—R. Gr. Ch., 1943—, b. Hartford, Conn., May 5, 1913; s. Charles Archibald Goodwin and Ruth (Cheney). S. Paul's Sch., Concord, N.H.; Ya., B.A., 1935; E. T. S., B.D., 1939. D—June, 1939, P—June, 1940, Bp. Budlong. Cur. Trin. Ch., Torrington, Conn., 1939-41; Vic. S. Paul's Ch., Waterville, Conn., 1939-42. Author: "The Meaning of Judges 5:8b-13," Journal of Biblical Literature, 1944.

GOODWIN, Conrad Harrison (Sw.Va.), Box 43, Weems, Va.—R. Emerit. S. John's Ch., Waynesboro, 1946—, b. Wytheville, Va., Aug. 17, 1887; s. Rev. Robert A. Goodwin and Mary A. (Harrison). Richmond, B.A., 1908; Un. Va., M.A., 1910; V. T. S., B.D., 1913; G. T. S., 1913-14; Colmb., 1914. D—June, 1913, P—June, 1914, Bp. Gibson. m. Maria Lee Goodwin, Feb. 22, 1916; c. four. In-c. S. John's Ch. and S. Paul's Ch., Richmond, Va., 1911-12; Emm. Ch., Harrisonburg, Va., 1913; Cur. Trin. Ch., Newark, N.J., 1913-14; Prof. Philos., New Test., Boone Univ., China, 1914-15; Cur. S. Paul's Ch., Rochester, N.Y., 1915-16; R. S. Pet. Ch., Sheridan, Wyo., 1916-17; Rur. D. Sheridan, Wyo., 1916-17; R. S. Jas. Ch., Leesburg, Va., 1917-18; Chapt. A. E. F. and Loc. Ten., Holy Trin. Ch., Paris, France, 1918-19; Loc. Ten. Gr.

Ch., Plymouth, N.C.; R. Zion and S. Andr. Par. including S. Phil. col. Mssn., Charles Town, S. Paul's Chap., Millville, Trin. Chap., Ranson and S. Jas. Mssn., lower Harper's Ferry, W.Va.; Mssy-in-c. S. Andr. Ch.-on-Mt., Chr. Ch.-on-Mt., S. John Ch., Rippon and S. John's Ch., Harper's Ferry, Jefferson Co., W.Va., 1920-27; R. S. John's Ch., Helena, Ark., 1927-29; R. S. Mich. Ch., Charleston, S.C., 1929-35; R. S. John's Ch., Waynesboro, Va., 1935-46. Pres. Stndg. Com., Dio. W.Va.; Mem. Stndg. Com., Dio. Ark.; Chrmn. Cmssn. Evang.; Exam. Chapt.; Mem. Bd. Rel. Educ.; Chrmn. Teaching Mssn., all Dio. S.C.; Chrmn. Com. Ch. Unity, 1939, 40; Dio. Sw.Va. Author: "Force of Intercession."

GOODWIN, Daniel Le Baron. Died February 3, 1948. For data see Edition 1947.

GOODWIN, Rt. Rev. Frederick Deane, Off., 110 W. Franklin St., Richmond 20; Res., 6321 Three Chopt Rd., Richmond 21, Va.—Bp. Dio. Va., 1942—, b. Cismont, Va., Nov. 5, 1888; s. Rev. Edward Louis Goodwin and Maria Love (Smith). W. & M., B.A., B.S., M.A.; V. T. S., 1917. B.D., 1923. D.D., 1929. Hampden-Sydney, LL.D., 1935. D—June, 1917, P—June, 1918, Bp. Gibson. Con. Bp. Coadj., Dio. Va., Oct. 16, 1930. m. Blanche E. Moncure, Oct. 16, 1917; c. three. R. Cople Par., Lunenburg and No. Farnham, Va., 1917-24 and 1926-30; Secy. Rur. Wk. Natl. Coun., 1924-26; Bp. Coadj., Dio. Va., 1930-42. Author: "Beyond City Limits," Mission Study Book for 1926.

GOODWIN, Hooper Reynolds (Vt.), Box 145, Bethel, Vt.—R. Chr. Ch., Bethel, S. John's Ch., Randolph and Gr. Ch., Randolph Ctr., 1947—, b. Marblehead, Mass., Dec. 5, 1891; s. Charles Henry Goodwin and Annah Broughton (Allen). H. Sch., Marblehead; E. Greenwich Acad., R.I.; Bos. Un. Sch. Rel. Educ.; Bos. Un. Sch. Theol., 1917. D—Jan., 1929, P—Aug., 1929, Bp. Dallas. m. Elsie G. Roscoe, July 8, 1917; c. two. D. and P-in-c. Ch. Transfig., Derry, N.H., 1929-30; R. Trin. Ch., Tilton and P-in-c. S. Jude's Ch., Franklin, N.H., 1930-44; R. Gr. Ch., Mohawk and Meml. Ch., Middleville, N.Y., 1944-47.

GOODWIN, Robert Archer (S.Va.), Theological Seminary, Alexandria, Va.—Prof. V. T. S., 1949—, b. Petersburg, Va., Mar. 1, 1886; s. Robert Archer Goodwin and Mary Ambler (Harrison). Un. Richmond, B.A., 1905; Un. Va., M.A., 1907; V. T. S., B.D., 1910, D.D., 1941. D—June, 1910, Bp. Gibson; P—June, 1911, Bp. Root. m. Emily Gravatt, Sept. 11, 1912; c. three. Mssy. China, 1910-15; Asst. R. Gr. Ch., Richmond, Va., 1915-17; R. John's Par., Aldie, Va., 1917-20; Chr. Ch., Winchester, Va., 1920-21; Mssy. Kuling Sch., China, 1921-22; Vice-R. and Chapt. Va. Episc. Sch. Boys, Lynchburg, Va., 1922-23; Lynnhaven Par., near Norfolk, Va., 1924-26; S. Paul's Ch., Ch. Home Orphans and Wilmer Trng. Sch. Ch. Women, Spring Hill, Ala., 1926-28; Chr. Ch., Martinsville, Va., 1929-34; R. Cunningham Chap. Par., Va., 1934-40; Dean and Prof. Bp. Paine Div. Sch., 1940-49. Exec. Secy. Dio. S.Va., 1924-26. Serv. in France, Chinese Labor Corps, 1918-19.

GOODWIN, Shirley Bartlett (Me.), 119 Coyle St., Portland, Me.—R. Trin. Ch., 1949—, b. Cambridge, Mass., July 31, 1908; s. A. M. Goodwin and Lona Hoyt (Bartlett). H. and Latin Sch., Cambridge; N. E. Un. Law Sch.; Bos. Un. Bus.; Huntington Prep., 1928-29; Harv., B.A., 1933; Sch. Soc. Serv., summer 1935; E. T. S., B.D., 1936. D—June, 1936, P—June, 1937, Bp. Sherrill. m. Estelle Perkins Taylor, Oct. 12, 1937; c. three. Grad. Sch. App. Rel. and Asst. Chr. Ch., Glendale, O., 1936-37; Asst. S. Paul's Cathd., Boston, 1937; P-in-c. S. Jas. Ch., New Bedford, Mass., 1937-43; R. same, 1944; R. All SS. Ch., Attleboro, Mass., 1944-49.

GOODYEAR, John William (Ore.), 140 No. Adler St., Toledo, Ore.—Vic. S. John's Ch., Toledo, S. Steph. Ch., Newport, S. Luke's Ch., Waldport and S. Jas. Ch., DeLake, 1948—, b. Boise, Ida., Dec. 3, 1916; s. Thomas John Goodyear and Clara Bell (Orr). H. Sch., Caldwell, Ida.; Ida. Coll., B.A., 1940; Ch. Div. Sch., Pac., 1945. D—July, 1945, P—Mar., 1946, Bp. Rhea. m. Carol Bernice Heinrich, May 16, 1942; c. two. Vic. Trin. Ch., Gooding, Chr. Ch., Shoshone, Calv. Ch., Jerome and S. Barn. Ch., Wendell, Ida., 1945-48.

GOOKIN, Warner Foote (P.), P.O. Box 511, Oak Bluffs, Mass.—Retired, 1945—, b. New York City, Jan. 27, 1882; s. Allen Smith Gookin and Virginia (Cleveland). Colmb., B.A., 1902; E. T. S., B.D., 1905. D—Dec., 1907, P—June, 1908, Bp. Greer. Fell. E. T. S., 1905-07; Tutor Ger. C. N. Y., 1907-08; Asst. Min. Ch. Holy Trin., S. Jas. Par. N.Y., 1907-11; Instr. E. T. S., 1911-14; Asst. Prof. same, 1914-17; Vic. Ch. Ascen., Boston, 1917-28; Can. Trin. Cathd., Pittsburgh, Pa., 1929-30; Tchr. Ger. and Rel. Avon Old Farms, Conn., 1930-41; Tutor Riverdale Country Sch., N.Y., 1942-45. Author: "Capawack alias Martha's Vineyard," 1947.

GOOLD, Edgar Hunt (W.N.C.), Grace Church Rectory, Waynesville, N.C.—R. Gr. Ch. in the Mountain, 1948—, b. Albany, N.Y., 1884; s. Charles Burton Goold and Louisa (Hunt). Amh., B.A., 1904; G. T. S., B.D., 1907; Oxon., Stdt., 1907; Colmb., M.A., 1910. D—June,

1907, Bp. Doane; P—June, 1908, Bp. Greer. m. Katherine M. Birdsall, 1917; c. three. Asst. Trin. Par., N.Y.C., 1908-09; Asst. S. John's Ch., Yonkers, N.Y., 1909-10; On Staff Seamen's Ch., Inst., N.Y.C., 1910-11; Vice-Prin. S. Aug. Sch., 1912-15; Assoc. Prin. same, 1915-16; Prin. same, 1916-28; Pres. same, 1928-47.

GORDON, Quinlan Reeves (W.), 832 49th St., N.E., Wash., D.C.—Vic. Chap. Atone, 1949—b. Greenwich, Conn., June 6, 1915; s. Rev. Charles N. Gordon and Rosa (Alexander). H. Sch., Greenwich; Wilberforce Acad.; Wilberforce Un., B.Th., 1945; Payne Theol. Sem., 1945; Boston Un., Sch. Theol.; E. T. S. D.—Mar., 1949, P—Oct., 1949, Bp. Dun. m. Myrtle Lee West, Oct. 16, 1936; c. three. African Method. Episc. Min., 1945-49.

GORDON, Robert Lee (S.Va.), 226 Halifax St., Petersburg, Va.—R. S. Steph. Ch., 1944—b. Forsyth, Ga., June 20, 1900; s. George Henry Gordon and Mary (Morse). Pub. Schs., Forsyth; Morris Brown Coll., Atlanta, Ga., B.A., 1923; Bp. Payne Div. Sch., 1934. D—June, 1934, Bp. F. F. Reese; P—Jan., 1935, Bp. Juhan. m. Georgia F. Clayton, Dec. 25, 1924; c. seven. Vic. S. Mich. and All Ang. Ch., Tallahassee, Fla., 1934-39; Vic. S. Mary's Ch., Augusta, Ga., 1939-41; Vic. S. Phil. Ch., Charles Town, W.Va., 1941-44.

GORDON, Wallace May (O.), 6615 Emmet Ter., Hollywood 38, Cal.—Retired—b. Montreal, Can., Nov. 24, 1878; s. John Walker Gordon and Mary (Holland). Bp. Coll. Sch., Lennoxville, Que.; Bps. Un., B.A., M.A., 1901; G. T. S., 1904. D—May, 1904, P—May, 1905, Bp. Lines. In-c. S. Agnes Ch., E. Orange, N.J., 1904-07; Gr. Ch., Avondale, Cincinnati, O., 1907-12; Asst. Trin. Ch., Buffalo, N.Y., 1912-14; Ch. Ascen., Lakewood, O., 1914-29; S. Hubert's Ch., Kirtland Hills, O., 1929-32.

GORDON, Rt. Rev. William Jones, Jr., Fairbanks, Alaska—Bp. of Alaska, 1948—b. Spray, N.C., May 6, 1918; s. Rev. William Jones Gordon and Anna Barrow (Clark). Va. Episc. Sch.; Un. N.C., B.A., 1940; V. T. S., B.D., 1943. D—Jan., 1943, Bp. Penick; P—July, 1943, Bp. Bentley. Con. Bp. of Alaska, May 18, 1948. m. Shirley Lewis, July 16, 1943; c. two. D-in-c. S. Pet. Ch., Seward, Alaska, 1943; P-in-c. S. Thos. Mssn., Point Hope, Alaska, 1943-48.

GOSNELL, Harold Cornelius (W.T.), 315 E. Pecan St., San Antonio 5, Tex.—R. S. Mark's Ch., 1948—b. Syracuse, N.Y., July 17, 1908; s. Cornelius Parsons Gosnell and Carrie (Fawcett). H. Sch., Syracuse; Syr., B.A., 1930; Berk., 1930-31; E. T. S., 1931-33. D—Apr., 1933, P—Nov., 1933, Bp. Fiske. m. Marjorie Adams, Aug. 29, 1932; c. two. R. S. John's Ch., Marcellus, N.Y., 1933-36; R. All SS. Ch., Fulton, N.Y., 1936-39; R. Ch. Holy Trin., Lincoln, Neb., 1939-48; Chapl. U. S. N. R., 1943-46. Chrmn. Dept. Publ., 1939-43; Mem. Exec. Coun., 1939-48; Secy. Dept. Mssns., 1939-40; Dep. Prov. Syn., 1939, 40, 41; Dep. Gen. Conv., 1940, 43, 46, 49. Clerk. Cathd. Chapt., 1941-49; Chrmn. R. A. Fund, Neb.; Chrmn. Dept. Field and Prom., 1946—; Mem. Exec. Bd. Stndg. Com., Exam. Chpl., all Dio. W.T.; Mem. Bd. Episc. Community House, Community Welfare Coun., San Antonio, Ed.: "Forward-in-Nebraska," 1939-43.

GOTTSCHAL, Lewis Douglas (Cal.), 321 Mountain Ave., Piedmont 11, Cal.—R. S. Pet. Ch., Oakland, 1936—; R. S. John's Ch., Oakland, 1937—b. Phila., July 10, 1894; s. James Gottschall and Catherine (Jones). M.A., D.D., M.D. D—Dec., 1923, P—July, 1924, Bp. Darlington. c. two. R. Chr. Ch., Berwick, Pa.; R. S. Paul's Ch., Philipsburg, Pa., 1932-36. Hon. and Perpetual Can. S. Steph. Cathd., Harrisburg, Pa., 1934—.

GOUGH, Percy Douglas (S.D.), 114 So. Duluth Ave., Sioux Falls, S.D.—b. Ishpeming, Mich., Feb. 19, 1910; s. Rev. Henry Douglas Gough and Mary Magdalen Catherine (Hembd). H. Sch., Sisseton, S.D.; Dakota West. Un., B.A., 1931; S. W. T. S., B.D., 1937. D—June, 1937, P—Dec., 1937, Bp. Roberts. Assoc. Mssn. Madison Field, S.D., 1937-38; P-in-c. same, 1939-40; R. S. Luke's Ch., Kearney, Neb., 1940-42. Hon. Can. Calv. Cathd., Sioux Falls, S.D., 1939-40; Chapl. N.Y.P.E. City Mssn. Soc., 1942-47; Can. Calv. Cathd. and P-in-c. S. Pet. Ch., Sioux Falls, S.D., 1948-49.*

GOULD, Gilbert (Be.), 7 E. Ridge St., Lansford, Pa.—R. Trin. Ch., 1948—b. Nanticoke, Pa., June 6, 1905; s. Gilbert Gould and Mary (Wright). St. Tchrs. Coll., Pa., B.S., 1930; U. T. S., B.D., 1948. D—May, 1948, P—Nov., 1948, Bp. Sterrett.

GOULD, Robert Carwyle (SanJ.), 108 Jackson St., Coalinga, Cal.—Vic. S. Phil. Ch., Coalinga and S. Thos. Ch., Avenal, 1949—b. Vallejo, Cal., Dec. 18, 1919; s. Jesse Amasa Gould and Alice Gibbons (Carwyle). H. Sch., Selma, Cal.; Chaffey Jr. Coll.; Reedley Jr. Coll.; Fresno St. Coll., B.A.; Ch. Div. Sch. Pac. D—June, 1949, P—Dec., 1949, Bp. Walters. m. Betty Creer Hawkins, Mar. 17, 1945.

GOULD, Romeo Chamberlain (L.A.), 529 W. Loma Alta Dr., Altadena, Cal.—Retired—b. Hanover, N.H., June 12, 1874; s. Francis Spencer Gould and Lucy (Durkee). H. Sch., White River Jct., Vt.; Pomona Prep. Sch.; Pomona Coll., B.A., 1899; E. T. S., 1901-02. D—Sept.,

1903, Bp. J. H. Johnson; P—Oct., 1904, Bp. Lines. m. Florence Currier, Oct. 15, 1904; c. one. Leonia, N.J., 1904-06; Ridgefield Park N.J., 1907; Cur. Trin. Ch., Watertown, N.Y., 1909-17; Chapl. Naval Res., 1917-19; R. Trin. Ch., Utica, N.Y., 1919-21; Mssy. Wk. Dio. L.A., 1922-30; R. Trin. Ch., Claremont, N.H., 1932-37; Mssy. Wk. Dio. L.A., 1937—.

GOULD, William James (Miss.), 4034 Roanoke Ave., Meridian, Miss.—Asst. R. S. Paul's Ch. and P-in-c. Ch. Med. 1949—b. Rockford, Ill., June 28, 1920; s. Alfred James Gould and Gertrude Willa (Tape). H. Sch., Rockford; Carroll Coll., B.A., 1945; Nash., 1945. D—May, 1944, P—Nov., 1944, Bp. Conkling. m. Beatrice Eileen Lange, June 19, 1946; c. one. P-in-c. S. John's Ch., Mt. Prospect and S. Dav. Ch., Countryside, Ill., 1944-45; Asst. Ch. S. Mary of the Angels, Los Angeles, 1945-46; Vic. Trin. Ch., Waupun, Wis., 1946-48.

GOWE, Donald Fayette (P.R.), St. Luke's Hosp., Ponce, P.R.—Dir. S. Luke's Hosp., 1939—; Asst. P-in-c. Holy Trin. Ch., 1941—b. Columbus, O., Jan. 24, 1905; s. Thomas Arwood Gowe and Grace Eliza (Horne). H. Sch., Columbus; O. St. Un., B.S., 1925; N.Y.U., M.D., 1928. D—Apr., 1941, P—Nov., 1941, Bp. Colmore.

GOWEN, Herbert Henry (Ol.), 1807 37th Ave., Seattle 22, Wash.—Retired—b. Great Yarmouth, Eng., May 29, 1864; s. Henry Cobb Gowen and Mary (Fuller). Priory Sch., Great Yarmouth; S. Aug. Coll., Canterbury, 1886; Whitman, D.D., 1912. D—1886, P—1889, Bp. of Honolulu. m. Annie Kate Green, Jan. 7, 1892; c. five. S. Andr. Cathd. and In-c. Chinese Mssn., Honolulu, 1886-90; Cur. Great Yarmouth, Eng., 1891-92; R. S. Barn. Ch., New Westminster, B.C., 1892-96; R. Trin. Ch., Seattle, Wash., 1897-1914; Prof. Oriental Lit., Un. Wash., 1895-1945; P-in-c. S. Clem. Par., Seattle, 1916-17; S. Mark's Ch., Seattle, 1917-19; P-in-c. Florence Henry Meml. Chap., Seattle, 1919-36; Hon. Asst. Ch. Epiph., Seattle, 1945—Stndg. Com. Dio. Ol., 1899-1913; Exam. Chpl., 1900—Fell. Royal Geographical Soc.; Fell. Royal Asiatic Soc.; Amer. Oriental Soc.; Japan Soc.; Natl. Acad. Soc. Sc.; Authors' Club, London; Chevalier of the Crown of Italy, etc.; Order of the Sacred Treasure, Japan. Author: "Temperantia," 1891; "The Paradise of the Pacific," 1892; "The Kingdom of Man," 1893; "Memoir Bp. Sillitoe," 1899; "The Day of His Coming," 1906; "Ideals of Love and Death in Hawaii," 1908; "Revelation of St. John the Divine," 1910; "Stella Duce," 1916; "An Outline History of China," 1916; "The Revelation of the Things That Are," 1917; "Sonnets for the Sundays," 1917; "The Book of the Seven Blessings," 1919; "The Napoleon of the Pacific," "The Universal Faith," "A Short History of Asia," "An Outline History of Japan," 1927; "The Little Grey Lamb and Other Christmas Poems," 1928; "The Book of Psalms," 1929; "History of Indian Literature," 1931; "A History of Religion," 1934.

GOWEN, Vincent Herbert (Ol.), Box 482, Route 1, Port Blakely, Wash.—P-in-c. S. Barn. Mssn., Bainbridge Island and Instr. and Chapl. Lakeside Sch., Seattle, 1946—b. New Westminster, B.C., May 18, 1893; s. Rev. Herbert Henry Gowen and Anne Kate (Green). DeKoven Hall, Tacoma, Wash.; Un. Wash., B.A., 1912; G. T. S., Spec., 1919-20. D—Oct., 1920, P—Nov., 1921, Bp. Huntington. m. (1) Mary Angeline Gillmore (dec.), 1915; (2) Frances Jane Olin, 1929; c. two. China Mssn., 1913-27; Asst. S. Paul's Sch., Anking, China, 1914-17; Hdmsr. same, 1917-19; In-c. S. Matt. Sch., Nanchang, China, 1920-22; P-in-c. S. Lioba's Ch. and Chapl. Sisters Transfig., Wuhu, China, 1922-27; Loc. Ten. S. Barn. Chap., Seattle, Wash., 1929; Visiting Lectr. Oriental Studies Un. Wash., 1929; Actg. P-in-c. Mssn., S. Mary the Virgin, Sagada, P.I., 1931; Vic. S. Anne's Mssn. and Prin. S. Jas. Sch., Besao, Mt. Province, P.I., 1927-46; Par. Rep. Mssn. Field S. Mark's Ch., Evanston, Ill., 1931-34; Can. Regular Cathd. S. Mary and S. John, Manila, P.I., 1934-46. Interned by Jap., 1942-45. Author: "Sun and Moon," 1927; "Philippine Kaleidoscope," 1939.

GRACE, Homer Earl (Colo.), 929 So. Gilpin St., Denver 9, Colo.—P-in-c. All Souls' Ch. for Deaf, Denver and Mssy. to Deaf of 6th Prov., 1924—b. Garden City, Kan., Mar. 24, 1889; s. William Robert Grace and Ruth Ann (Nickerson). Kan. Sch. for Deaf; Gal'det Coll., B.A.; S. John's Coll., Greeley, Colo., 1924. D—June, 1924, P—Mar., 1925, Bp. Ingley. m. Lulu Mae Lewis, Oct. 9, 1912; c. three. Ed.: "Mission Visitor," 1939—.

GRACEY, David (Neb.), 1932 So. 24th St., Lincoln, Neb.—R. Ch. Holy Trin., 1948—b. Belfast, No. Ireland, Sept. 5, 1917; s. David Gracey and Mary (Russell). H. Sch., Saskatoon; Un. Saskatchewan, 1941; Emm. Coll., L.Th., 1941. D—June, 1941, P—Aug., 1942, Bp. of Brandon. m. Eirene C. G. McNicol, July 15, 1942; c. two. Serv. in Can., 1941-46; R. Gr. Ch., Chadron, Neb., 1946-48.

GRAEFF, George David (Har.), Caledonia Park, Fayetteville R. D. 1, Pa.—Retired, 1949—b. Columbia, Pa., May 15, 1881; s. John Henry Graeff and Louisa (Kistler). H. Sch., Columbia; Un. Pa., 1907; P. D. S., 1910. D—May, 1910, P—June, 1911, Bp. Darlington. m. Helen Beury Lorenz, Nov. 26, 1919; c. two. M-in-c. All SS. Ch.,

- Paradise, Leacock and Nickel Mines, Pa., 1910-11; R. Trin. Ch., Tyrone, Pa., 1911-12; Cur. S. Chrys. Chap., N.Y.C., 1912-14; Cur. S. Luke's Ch., Scranton, Pa., 1914-16; Chapl. Ch. Charity Fndt., Brooklyn, N.Y., 1916-23; R. Trin. Ch., Chambersburg and Vic. S. Andr. Ch., Shippensburg, Pa., 1923-49.
- GRAF, Charles Howard** (N.Y.), 224 W. 11th St., New York 14, N.Y.—R. S. John's Ch. in the Village, 1942—, b. Brooklyn, N.Y., Jan. 6, 1911; s. Charles Louis Graf and Lillian May (de Leon) Pub. Schs., N.Y.C.; Nash. Coll., 1933, Nash., B.D., 1936. D—June, 1936, Bp. Creighton; P—Dec. 1936, Bp. Stires, m. Dorothy Lloyd, 1943. In-c. S. Jas. Mssn., Ozone Park, L.I.; Vic. Chr. Chap., Brooklyn, N.Y., 1936; Can. Resdry. Trin. Cathd., Trenton, N.J., 1937-40; R. S. Steph. Ch., Beverly, N.J., 1940-42. Mem. Ch. Pens. Fund Com., N.J., 1940; Dir. Youth, Dio. N.J., 1941-42; Secy. East. Convoc., Nash. House, 1943-44; Youth Volunteer Leader Natl. Coun., 1945-46; Pres. East Convoc., 1945-46; Alt. Prov. Syn., 1946, 47, 48.
- GRAHAM, David Warwick Cranbrook** (Cal.), 1538 Locust St., Walnut Creek, Cal.—R. S. Paul's Par., 1946—, b. St. Louis, Sept. 20, 1910; s. David B. Graham and Helen (Cranbrook) Pub. Schs., Long Beach, Cal.; Occ., B.A.; Ch. Div., Sch. Pac.; V. T. S. D—Oct., 1934, P—July, 1935, Bp. Stevens, m. Margaret Ellen Wilson, Dec. 1, 1938; c. two. Asst. S. Paul's Cathd., Los Angeles, 1935-37; Vic. S. Pet. Mssn., Del Mar and S. Mich. Mssn., Carlsbad, Cal., 1937-39; R. Trin. Ch., Hoquiam and Vic. S. Mark's Mssn., Montezano, Wash., 1939-41; R. S. Paul's Par., Bellingham, Wash., 1941-42; Chapl. U. S. A., 1942-46; Actg. R. S. Paul's Par., Benicia, Cal., 1946.
- GRAHAM, Dwight Worden** (Roch.), 8 W. Washington Blvd., Bath, N.Y.—b. Woodbury, Conn., May 6, 1879; s. William Henry Graham and Harriet Amelia (Worden). Episc. Acad., Conn.; Trin., B.A., 1906; U. T. S., B.D., 1909; G. T. S., S.T.B., 1918. D—June, 1909, P—Dec., 1909, Bp. Greer, m. Elsie Louise Smith, Nov. 8, 1912; c. two. Cur. S. Ann's Ch., Bronx, N.Y., 1909-10; P-in-c. S. Mark's Ch., Newark, N.J., 1910-11; Ch. Incarn., E. Orange, N.J., 1911-12; R. S. Agnes Ch., E. Orange, N.J., 1912-17; Asst. Min. S. John's Ch., Jersey City, N.J., 1917-18; Trin. Ch., Waterbury, Conn., 1918-21; Mssy. wk., Okla., 1921-26; Archd. West. Okla., 1924-25; R. S. Thos. Ch., Bath and P-in-c. Chap. Gd. Shp'd., Savona, N.Y., 1929-47. Exam. Chapl. Dio. Ok., 1923-26; Civic Chapl. Ch. Exten. Soc., Buffalo, N.Y., 1926-29; Mem. Exec. Coun., Dio. Roch., 1934-38 and 1942-46; Organ. S. Mark's Par., Newark, N.J., 1910-11; Organ. Incarn. Par., E. Orange, N.J., 1911-12; Dean Bath Dnry., N.Y., 1942-46. Author: "An American Leader"; "An American Legacy"; various papers.
- GRAHAM, Gerald Edward** (Ia.), 425 Concert St., Keokuk, Ia.—R. S. John's Ch., 1945—, b. Brockville, Ont., Apr. 23, 1907; s. Francis Edward Graham and Edythe Aylsworth (Jacobs). Brockville Collgt. Inst.; Un. Tor.; Trin. Coll., Tor., L.Th. D—May, 1932, P—May, 1933, Bp. of Ont. m. Helen Dorothy Dowsley, Dec. 1, 1942. P-in-c. S. Steph. Ch., Baker, Ore., 1943-44; R. same, 1944-45.
- GRAHAM, Gordon Coulter** (L.I.), 89 Joralemon St., Brooklyn 2, N.Y.—R. S. Paul's Ch., Mt. Vernon, 1950—, b. Toronto, Ont., Sept. 15, 1901; s. Samuel Ross Graham and Mabel Lyle (Coulter). Un. Tor. Sch., Toronto, Can.; Trin. Coll., Un. Tor., B.A., 1924; G. T.S., 1927, S.T.B., 1938. D—1927, Bp. of Tor. for Algoma; P—1928, Bp. of Algoma. m. Juliette Way, July 28, 1948. Cur. S. Paul's Ch., Brooklyn, N.Y., 1928-29; Serv. in Can., 1929-36; Cur. S. Geo. Ch., Maplewood, N.J., 1936-39; R. S. Sav. Par. and S. Mary's Chap., Maspeth, L.I., 1939-44; R. S. Sim. Ch., Brooklyn, N.Y., 1944-47; Exec. Secy. Dept. Chr. Soc. Relations, Dio. L.I., 1947-50.
- GRAHAM, Holt Hutton** (Ol.), 600 Haven St., Evanston, Ill.—Asst. Prof. N. T. S.-W. T. S., 1948—, b. Tacoma, Wash., Sept. 24, 1917; s. William Hutton Graham and Isabelle (Holt). H. Sch., Seattle, Wash.; Un. Wash., B.A., 1939; Colmb., M.A., 1940; U. T. S., B.D., 1943, S.T.M., 1944. D—June, 1943, Bp. Huston; P—Jan., 1944, Bp. H. St. G. Tucker for Ol. m. Rebecca Virginia White, May 8, 1943; c. one. Asst. Chapl. Colmb., 1941-43; Asst. Chapl. S. Luke's Hosp., N.Y.C., 1943-44; Asst. Epiph. Ch., Seattle, Wash., 1943; Instr. N.T.S.-W. T. S., 1944-48.
- GRAHAM, Lee, Jr.** (Fla.), 116 Hunter Circle, Port St. Joe, Fla.—P-in-c. S. Jas. Ch., 1948—, b. Gainesville, Fla., Aug. 2, 1920; s. Lee Graham and Marion Carr (Harris). Un. Fla., B.S., 1942; V. T. S., B.D., 1948. D—June, 1948, Bp. Juhani; P—Nov., 1948, Bp. West. m. Betty Thomas, Aug. 1, 1945; c. two. M-in-c. S. Andr. Ch., Panama City, Fla., 1948.
- GRAHAM, Loyal Young, 3rd** (Conn.), 1969 Main St., Stratford, Conn.—R. Chr. Ch., 1928—, b. Kane, Pa., Mar. 15, 1894; s. Ralph Erskine Graham and Mathilda (Eccles). H. Sch., Ardmore, Pa.; Un. Pa., B.S., in Econ., 1916; Berk., 1921, S.T.D., 1944. D—May, 1920, P—July, 1921, Bp. Rhinelander, m. Sara Nanetta Stow, Oct. 5, 1922; c. three. Cur. Gr. Ch., N.Y.C.; R. S. Mark's Ch., Fall River, Mass.; Chapl. (Maj.) U. S. A., 1940-45. Priv. U. S. M. C., 1917-18. Chapl. Anderson-Dunn-Kochiss Post, A. L.,
- Stratford, Conn.; Past Grand Chapl. Masonic Frat., Conn.; Mem. Exec. Coun., Dio. Conn.; Mem. Newcomen Soc. **GRAHAM, William Howard** (O.), 500 E. 120th St., Cleveland 8, O.—R. Ch. Incarn., 1949—, b. Fremont, O., Dec. 23, 1919; s. Wentworth Augustus Graham and Helen Mary (Hartung). H. Sch., Sandusky, O.; Ken., B.A., 1941; Bex. B.D., 1944. D—Feb., 1944, P—Sept., 1944, Bp. B. D. Tucker, m. Marjorie Lu Meyer, Dec. 20, 1943; c. one. R. S. Paul's Ch., Toledo, O., 1944-49.
- GRAINGER, John** (L.A.), 3502 7th Ave., San Diego 3, Cal.—Retired—, b. Ashton-Under-Lyne, Eng., Aug. 6, 1874; s. Charles Grainger and Harriet (Bamforth). Kan. Theol. Sch. D—July, 1906, Bp. Coleman; P—Mar., 1909, Bp. Brooke, m. Blanche Carroll, June 12, 1907. El Reno Okla., 1905-09; R. All SS. Ch., McAlester, Okla., 1909-12; S. Luke's Ch., Denver, 1912-14; S. Paul's Ch., Durant and S. Aug. Ch., Hugo, Okla.; S. Paul's Ch., Atoka and other mssns., Okla., 1914-18; Ch. Redeem., Okmulgee, Okla., 1918-24; Chr. Ch., Coronado, Cal., 1925-28. Okla. Cler.; Del. Gen. Conv., 1922.
- GRAINGER, John Cameron** (E.C.), Ruxton 4, Md.—R. Ch. Gd. Shp'd., 1949—, b. Wilmington, N.C., Apr. 6, 1910; s. Charles Steadman Grainger and Jean Wilder (Cameron). H. Sch., Wilmington; Un. N.C., B.A., 1931; V. T. S., B.D., 1934. D—June, 1934, Bp. Darst; P—Dec., 1934, Bp. Sherrill for E. C. m. Emily Clarkson Ball, July 1, 1948. Chr. Ch., Cambridge, Mass., 1934-36; S. Luke's Ch., Lincolnton, Redeem. Ch., Shelby and Our Sav. Ch. and S. Paul's Ch., Lincoln Co., N.C., 1936-39; R. S. Steph. Par., Goldsboro, N.C., 1939-49; Chapl. (Capt.) U. S. A., 1944-46. Mem. Natl. Youth Cmsn., 1941-42; Dep. Gen. Conv., 1940, 43.
- GRAMBS, George Lorenzo** (N'k.), 206 Renshaw Ave., East Orange, N.J.—R. S. Paul's Ch., 1949—, b. Scranton, Pa., Mar. 10, 1901; s. Theodore Victor Grambs and Mary Belle (Davis). Pub. Schs., Scranton; Bethlehem Prep. Sch.; Leh., B.A., 1924; G. T. S., 1927, S.T.B., 1936. D—Apr., 1927, Bp. Talbot; P—Oct., 1927, Bp. Sterrett, m. Myrtle Jane Wood, Nov. 7, 1936; c. two. Asst. Min. S. Steph. and Incarn. Ch., Wash., D.C., 1927-28; P-in-c. S. Luke's Ch., Ellwood City and S. Andr. Ch., New Castle, Pa., 1928-30; R. S. Pet. Ch., Clifton, N.J., 1930-40; R. Trin. Ch., Bayonne, N.J., 1940-49. Eccl. Coun., 1939; Mem. Bd. Chr. Soc. Serv., 1940; Mem. Bd. Rel. Educ.; Chapl. Bayonne Hosp. and Dispensary, N.J.; Bd. Exam. Chapls., 1947-51.
- GRAMLEY, Luther William** (Neb.), Valentine, Neb.—P-in-c. S. John's Mssn., 1947—, b. Buffalo Co., Neb., June 14, 1891; s. William Luther Gramly and Lizzie Catherine (Blue). St. Tchrs. Coll., Kearney, Neb.; Wayne St. Tchrs. Coll., B.A. in Educ., 1937. D—June, 1923, P—Mar., 1924, Bp. Beecher, m. Docia Ruth Marsh, 1913; c. two. M-in-c. S. Matt. Ch., Alliance, Neb., 1923-26; Trin. Ch., Norfolk, Neb., 1926-30; Arch. Dio. Neb., 1930-42. Gov't Serv., 1943-46.
- GRANDA, Aniceto** (Cuba), Jovellanos, Cuba—, D—June, 1918, Bp. Hulse.*
- GRANGER, George Lemuel** (S.F.), Clermont, Fla.—P-in-c. S. Matth. Ch., Clermont and Holy Spirit Ch., Apopka, 1949—, b. Worcester, Mass.; s. Joseph H. Granger and Lilla F. (Bumpus). Pub. Schs., Worcester; Du-Bose Meml. Ch. Trng. Sch., 1931. D—Apr., 1931, P—May, 1932, Bp. Horner, m. Olga Margaret Krug, June 19, 1937. In-c. S. Andr. Mssn., Canton, N.C., 1931-35; In-c. S. John's Mssn., Sylva, S. Dav. Mssn., Cullowhee and Messiah Mssn., Murphy, N.C., 1935-37; R. S. Luke's Ch. and S. Pet. Ch., St. Cloud, Fla., 1937-45; P-in-c. Holy Trin. Ch., Melbourne and S. John's Ch., Eau Gallie, Fla., 1945-49.
- GRANNIS, Appleton** (Ma.), 36 Ash St., Cambridge, Mass.—Retired, 1949—, b. Utica, N.Y.; s. Charles K. Grannis and Annie (Appleton). Colmb., B.A., 1893, M.A., 1898; G. T. S., 1896; Amer. Internat. Coll., D.D., 1941. D—May, 1896, P—Mar., 1897, Bp. Starkey, R. S. Pet. Ch., Essex Fells, N.J., 1896-1902; Sr. Asst. S. Mich. Ch., N.Y., 1902-06; Trin. Ch., Boston, 1906-08; Ch. Holy Apos., N.Y.C., 1908-12; R. S. Anne's Ch., Lowell, Mass., 1912-39; R. S. Paul's Amer. Ch., Rome, Italy, 1939-40; R. Ch. Gd. Shp'd., Clinton, Mass., 1941-42; Loc. Ten. Chr. Ch., Martinsville, Va., 1943-45; Loc. Ten. Chr. Ch., Raleigh, N.C., 1946; Chapl. V. E. S., Lynchburg, Va., 1947-48.
- GRANT, Frederick Clifton** (C.), 3041 Broadway, New York 27, N.Y.—Prof. Bibl. Theol. U.T.S., 1938—, b. Beloit, Wis., Feb. 2, 1891; s. Frank Avery Grant and Anna Lois (Jack). Lawr., Nash., 1911, D.D., 1927; G. T. S., B.D., 1913; W. T. S., S.T.M., 1916. D.Th., 1922; Garrett, D.D., 1938; Ken., D.S.Litt., 1939; Bishop's Un., D.C.L., 1948. D—June, 1912, Bp. Weller; P—June, 1913, Bp. Toll, m. Helen McQueen Hardie, June 24, 1913; c. two. Cur. S. Mark's Cathd., Grand Rapids, Mich., 1912-13; P-in-c. S. Paul's Ch., DeKalb, Ill., 1913-15; R. S. Luke's Ch., Dixon, Ill., 1915-17; Asst. S. Luke's Ch., Evanston, Ill., 1917-20; R. Trin. Ch., Chicago, 1920-24; Dean Bex., 1924-26; Prof. Systematic Theol., Berk., 1926-27; Pres. S.W. T. S., 1927-38. Dep. Gen. Conv., 1928, 31, 34, 37; Mem. Hymnal Cmsn.; Mem. Revision Com., Amer.

Standard R.V. Bible. Mem. Soc. Bibl. Lit., Pres. same, 1935; Amer. Assn. Theol. Sch., Vice-Pres. same, 1936-37. Ed.-in-Chief "Anglican Theological Review," 1924-; Ed.: "The Witness," 1941-47, Book Editor, 1947-; Author: "The Life and Times of Jesus"; "The Early Days of Christianity"; "The Economic Background of the Gospels"; "New Horizons of the Christian Faith," Hale Lectures, 1928; "The Growth of the Gospels"; "Form Criticism, a New Method of New Testament Research" (tr.); "Frontiers of Christian Thinking"; "History of Primitive Christianity" (tr.); "The Message of Jesus Christ" (tr.); "The Gospel of the Kingdom," Haskell Lectures, 1940; "The Earliest Gospel," Cole Lectures, 1943; "Can We Still Believe in Immortality?," 1945; "The Practice of Religion," 1946; "Christ's Victory and Ours," 1950; "An Introduction to New Testament Thought," 1950; Commentary on St. Mark, Interpreter's Bible, 1950.

GRANT, James Leslie (Conn.), Granite Ave., Canaan, Conn.—R. Chr. Ch., 1947-; b. Bridgeport, Conn., Feb. 23, 1910; s. Charles Henry Ambrose Grant and Nellie Jane (Osborne). H. Sch., Springfield, Mass.; Mt. Hermon Sch., Mass.; Trin., B.A., 1933; G. T. S., V. T.S., B.D., 1938. D—June, 1938, Bp. Lawrence; P—Dec., 1938, Bp. Casady. m. Nina Florence Gaich, June 18, 1938; c. two. Vic. S. Thos. Ch., Pawhusa and P-in-c. All SS. Ch., Cleveland, S. Alb. Ch., Cushing and S. Mark's Ch., Nowata, Okla., 1938-41; R. S. John's Ch., Winnboro and S. Steph. Ch., Ridgeway, S.C., 1941-43; Chapl. Ch. Ascen., Middle River, Md., 1943-45; Vic. Chap. Incarn., N.Y.C., 1945-47.

GRANT, Robert McQueen (Tenn.), Sewanee, Tenn.—Prof. Sch. Theol., Un. So., 1949-; b. Evanston, Ill., Nov. 25, 1917; s. Rev. Frederick Clifton Grant and Helen McQueen (Hardie). N. W., B.A., 1938; U. T. S., B.D., 1941; Harv., S.T.M., 1942, Th.D., 1944. D—June, 1942, P—Dec., 1942, Bp. Sherrill. m. Margaret H. Horton, Dec. 21, 1940; c.three. M-in-c. S. Jas. Ch., So. Groveland, Mass., 1942-44; Instr. Sch. Theol., Un. So., 1944-45; Asst. Prof. same, 1945-46; Visiting Instr. Chi., 1945; Visiting Lectr. Vanderbilt Un., 1945-47; Actg. Dean Sch. Theol., Un. So., 1947; Assoc. Prof. same, 1946-49; In-c. Chap. Holy Comfort, Monteagle, 1944-47. Author: Arts. and reviews in various theol. journals; Author: "Second Century Christianity," 1946; "The Bible in the Church," 1948.

GRANT, Sydney Edmund (N.k.), 954 Ave. C, Bayonne, N.J.—R. Calv. Ch., 1947-; b. Kearny, N.J., Oct. 7, 1913; s. Sydney Barton Grant and Lillian Sterritt (Campbell). H. Sch., Kearny; Trin., B.A., 1936; G. T. S., 1939. D—June, 1939, P—Mar., 1940, Bp. Washburn. m. Minerva G. Clark, Sept. 27, 1941; c. two. Asst. P. Urban Mssn., Passaic Co., N.J., 1939-40; Vic. S. John's Ch., Englewood and Redeem. Ch., Palisades Park, N.J., 1941; Vic. S. Jas. Ch., Hackettstown, Chr. Ch., Stanhope and S. Pet. Ch., Mt. Arlington, N.J., 1941-45; R. Ch. Ascen., Bloomfield, N.J., 1945-47. Bd. Rel. Educ., 1944-48; Chrmn. Guild of the Christ Child, 1946-48, both Dio. N.k. Ed.: Revision of Diocesan Guild of "Child Parent's Bulletins."

GRASER, Gordon Louis (Colo.), 2015 Glenarm Pl., Denver, Colo.—P-in-c. S. Andr. Ch., 1948-; b. Wash., D.C., June 30, 1902; s. Louis John Graser and Nellie E. (Harleston). Pub. Schs., Wash., D.C.; Emerson Inst., Wash., D.C.; S. Steph., B.A., 1927; G. T. S., 1 yr.; W. T. S., 2 yrs., S.T.B., 1930. D—May, 1930, Bp. Freeman; P—Dec., 1930, Bp. Cross. P-in-c. Okanogan Co. Mssns., Dist. Spok., 1930-31; P-in-c. Lower Yakima Valley Mssns., Wash., 1931-36; R. Emm. Ch. Wash., D.C., 1936-40; P-in-c. Holy Trin. Ch., Melbourne and S. John's Ch., Eau Gallie, Fla., 1940-41; R. S. Andr. Ch., Buffalo, N.Y., 1941-48. Mem. Exec. Coun., Dio. W.N.Y., 1945-48. Chrmn., same, 1948; Mem. Dept. Mssns., Dio. W.N.Y.; Mem. Soc. Oblates Mt. Calvary; Consult. Mem. Bp. and Coun., 1948-; Mem. Dept. Chr. Educ., 1948-; Rur. D., Centr. Dnry., 1949-; Exam. Chapl., all Dio. Colo., 1949-.

GRATIOT, Donald Hartwig (Roch.), 28 Lawn St., Rochester 7, N.Y.—R. Chr. Ch., 1942-; b. St. Joseph, Mich., Jan. 22, 1911; s. Louis Gratiot and Frieda (Hartwig). Pub. Schs., Chicago; Un. Ill., B.A., 1933; G. T. S., 1936. D—June, 1936, P—Dec., 1936, Bp. Stewart. m. Eleanor Stockwell, Jan. 8, 1938; c. three. Cur. All SS. Ch., Pontiac, Mich., 1936-38; R. S. Jas. Ch., Albion, Mich., 1938-40; Cur. Chr. Ch., Rochester, N.Y., 1940-42.

GRATIOT, Frederick Louis (C.), 1710 No. La Salle St., Chicago 14, Ill.—, b. DeSoto, Mo., 1891; s. Frederick Wilkinson Gratiot and Catherine Boone (Rupard). W. T. S., 1916, S.T.B., 1918. D—June, 1916, P—June, 1917, Bp. Tuttle. m. Hester Dolson Dannemann, 1922; c. two. Asst. S. John's Ch., St. Louis, 1916; Cur. Trin. Ch., Highland Park, Ill., 1916-18; Cur. S. Jas. Ch., Chicago, 1918-19; Instr. Rel. Pedag., W. T. S., 1917-20; Asst. Ch. Holy Spirit, Lake Forest, Ill., 1919-20; R. Ch. Our Sav., Chicago, 1921-42; P-in-c. S. Aidan's Ch., Blue Is., Ill., 1943-44; P-in-c. Ch. Ascen., Chicago, 1944-45. Rel. Ed.: "Chicago Tribune," 1919-20.*

GRATTON, Walter Joseph. Died February 27, 1949. For data see Edition 1947.

GRAVATT, Rt. Rev. John James, Trinity Parish House, Columbia 56, S.C.—Bp. of U.S.C., 1939-; b. Hampton, Va., Oct. 3, 1881; s. Rev. John James Gravatt and India Wray (Jones). Un. Va., B.A., 1903; V. T. S., 1908, D.D., 1933; Un. So., D.D., 1939. D—June, 1908, Bp. Peterkin; P—June, 1909, Bp. Gibson. Con. Bp. of U.S.C., May 5, 1939, m. Helen Stevens, Apr. 19, 1922; c. one. Secy. Ch. Stdt. Mssy. Assoc., 1908-09; Stdt. Secy. Bd. Mssns., N.Y., 1909-11; R. Slaughter Par., Rapidan, Va., 1911-12; R. Ch. Ascen., Frankfort, Ky., 1913-18; Chapl. U. S. A., 1918-19; R. Trin. Ch., Staunton, Va., 1918-39.

GRAVES, Frederick Daniel (L.A.), 463 7th St., Hollister, Cal.—Retired, 1948-; b. Littleton, N.H., July 21, 1878; s. Rt. Rev. Anson Rogers Graves and Mary (Watrous). Kearney Milit. Acad.; Hob., B.A., 1900; G. T.S., 1903, B.D., 1916. D—July, 1903, P—Aug., 1904, Bp. Graves. m. Rebekah Denslow, Feb. 5, 1907; c. four. Mssy. 7 Stations, Dist. Kearney, Neb., 1903-04; S. Matth. Ch., Omaha, Neb., 1905; Cur. Ch. S. Mary-the-Virg., N.Y.C., 1907; R. S. Matt. Ch., Alliance, Neb., 1910; Gr. Ch., Chadron, Neb., 1912; Muncie, Ind., 1917; R. Ch. Our Sav., Hanford, Cal., 1917-19; R. Ch. Gd. Shpd., Reedley, Cal., 1919-23; Dioc. Dir. Publ., Rel. Educ. and Pageantry and Asst. Gen. Mssy. Dio. SanJ., 1923-31; Vic. S. Steph. Un. Chap. and S. Paul's Ch., Sparks, Nev., 1931-36; Vic. Ch. S. John Bap., Corona, Cal., 1936-38; Vic. Gr. Ch., Oceanside and Hon. Can. S. Jas. Cathd., Fresno, Cal., 1938-48. Exam. Chapl., Dio. Ind., 1913-17; Secy. Dioc. Bd. Mssns., 1914-17; Dist. Finance Cmsnrr., 1917; Secy. Dist. Nev., 1932-36; Secy. Dio. SanJ.; Dist. Exec. Coun., 1919-31. Ed.: "Diocesan Bulletin," 1920-31. Author: "Its Radiant Hem," 1916; "How the Light Came," 1920; "Friends Wanted," 1922; "Our Lady of the Olives," 1924; "Simon Peter's Brother," 1928.

GRAY, David Vincent (O.), 917 Lake Washington Blvd., So. Seattle 44, Wash.—R. S. Clem. Par., 1943-; b. Blunt, S.D., 1889; s. Thomas Jefferson Gray and Minnie A. (Miller). Norm. Sch., Slippery Rock, Pa.; Grove City Coll. Mus., 1913; Wooster, B.A.; G. T. S., 1917. D—June, 1917, P—June, 1918, Bp. Whitehead. m. Estelle Christine Ruttkamp, June, 1919; c. one. P-in-c. S. Andr. Ch., New Kensington, Pa., 1919-21; In-c. Commun. Wk., No. Okanogan Co.; Rur. D. Wenatche Dnry., Wash., 1921-24; Vic. Trin. Ch., Oroville and P-in-c. S. John's Ch., Okanogan and S. Paul's Ch., Omak, Wash., 1924-26; R. Gd. Samar. Ch., Corvallis, Ore., 1926-43.

GRAY, Rt. Rev. Duncan Montgomery, Battle Hill, Jackson 16, Miss.—Bp. of Miss., 1943-; b. Meridian, Miss., May 5, 1898; s. William Franklin Gray and Annie L. (McClung). Rice Inst.; Un. So., D.D., 1943. D—June, 1925, P—June, 1926, Bp. Bratton. Con. Bp. Dio. Miss., May 12, 1943, m. Isabel Denham McCrady, June 17, 1925; c. three. In-c. Gr. Ch., Rosedale, Calv. Ch., Cleveland, Miss., 1925-26; R. Gr. Ch., Canton and S. Mary's Mssn., Lexington, Miss., 1926-29; R. S. Paul's Ch., Columbus, Miss., 1929-39; R. Ch. Nativ., Greenwood, Miss., 1939-43. Dep. Gen. Conv., 1931, 37, 40; Mem. Coll. Cmsnrr., Prov. Sewanee, 1935-39; Mem. Exec. Com., 1931-41; Dean No. Convoc., 1934-35.

GRAY, Edward Sumner (L.I.), Cold Spring, N.Y.—R. S. Mary's Ch., 1950-; b. Brooklyn, N.Y., Feb. 19, 1919; s. William Narcisse Gray and Mildred Elizabeth (Cummings). H. Sch., Flushing, N.Y.; Colmb., B.A., 1941; P.D.S., Th.B., 1944. D—Dec., 1943, P—Oct., 1944, Bp. DeWolfe. m. Blanche Elizabeth Wiencie, June 17, 1944; c. two. Cur. S. Geo. Ch., Flushing, N.Y., 1944-48; P-in-c. S. John's Ch., Center, Moriches, S. Andr. Ch., Mastic Beach and S. Andr. Ch., Yaphank, N.Y., 1948-50.

GRAY, Francis Alexander (W.), La Plata, Md.—Retired, 1949-; b. La Plata, Md., Sept. 23, 1893; s. John Robert Gray and Sarah Fowke (Brown). V. P. I., B.S., 1917; Un. Nanking, China; Un. Pa., Grad. wk. 2 yrs.; P. D. S., 1926. D—Nov., 1925, Bp. B. D. Tucker; P—June, 1927, Bp. Garland. m. Mary Beverly Jenkins, Nov. 29, 1921; c. one. S. John's Par., Kingsville, Md., 1929-35; R. Chr. Ch., King and Queen Par., Chaptico, Md., 1935-42; P-in-c. Old Donation Ch., Bayside, Emm. Ch., Kempsville and Ch. Epiph., Norfolk, Va., 1942-45; R. S. John's Par., Accokeek, Md., 1945-49.

GRAY, Francis Campbell (S.O.), 3626 Reading Rd., Cincinnati 29, O.—R. S. Mich. and All Ang. Ch., 1948-; b. Ocala, Fla., Apr. 19, 1911; s. Rt. Rev. Campbell Gray and Virginia Neil (Morgan). Howe Milit. Sch.; Un. So., B.A., 1933; G. T. S., S.T.B., 1936. D—Apr., 1936, P—Oct., 1936, Bp. Gray. m. Jane Elizabeth Greenwell, Feb. 23, 1938; c. three. Chapl. N.Y.C. Mssn. Soc., 1936; Gen. Mssy. N.I., 1936-37; Cur. Ch., Houston, Tex., 1937-38; Mssy. P.I., 1938-45; Asst. R. S. Paul's Ch., Peoria, Ill., 1945-48.

GRAY, John Adkins (Va.), 1110 Wilmer Ave., Brook Hill, Richmond, Va.—R. Emm. Ch., 1947-; b. Farmville, Va., June 27, 1913; s. Alexander Trent Gray and Alice Urquhart (Adkins). H. Sch., Farmville; Hampden-Sydney, B.S., 1934; V. T. S., B.D., 1941. D—Apr., 1941, P—Feb., 1942, Bp. Brown. m. Marydale Marsh, Apr. 8, 1942; c. one. R. Emm. Ch., Franklin, S. Luke's Ch., Courtland

and S. Thos. Ch., Boykins, Va., 1942-46; Chapl. U. S. N. R., 1943-45; R. S. John's Ch., Glasgow, Chr. Ch., Buena Vista and Gr. Ch., Buchanan Co., Va., 1946-47.

GRAY, Neil Irvin (Fla.), 613 So. Marion St., Lake City, Fla.—P-in-c. S. Jas. Ch., Lake City and S. Jas. Ch., Macclenny, 1947—; b. Tyrone, Pa., July 13, 1918; s. James Edward Gray and Alma Rency (Knudson). H. Sch., Bellefonte, Pa.; Un. Va., B.A. (c.l.), 1940; G. T. S., S.T.B., 1943. D—Feb., 1943, Bp. Wyatt-Brown; P—Sept., 1943, Bp. Heistand. m. Elizabeth Frances Whitehead, Oct. 12, 1943; c. one. Cur. S. Luke's Ch., Altoona, Pa., 1943; Vic. Holy Trin. Ch., Hollidaysburg, Pa., 1943-45; Chapl. U. S. A., 1945-47.

***GRAY, Rt. Rev. Walter Henry**, 207 Farmington Ave., Hartford 5, Conn.—Bp. Coadj. Dio. Conn., 1945—; b. Richmond, Va., Aug. 20, 1898; s. William Cole Gray and Irena Haswood (Talley). W. & M.; Un. Rich. Law Sch., Mem. Va. Bar, 1925; V. T. S., B.D., 1928, D.D., 1941; Berk., S.T.D., 1940; Trin., S.T.D., 1941. D—June, 1928, Bp. H. St. G. Tucker; P—Feb., 1929, Bp. C. B. Brewster. Con. Bp. Nov. 12, 1940, m. Virginia Stuart Hutchinson, Feb. 3, 1933; c. two. Asst. R. S. John's Ch., Hartford, Conn., 1928-31; Dean and R. Nativ. Pro-Cathd., Bethlehem, Pa., 1932-36; Dean Chr. Ch. Cathd., Hartford, Conn., 1937-40; Suffr. Bp. Dio. Conn., 1940-45. U. S. A., 1917-19. Author: "Our Belief," 1945; "Faith in the Right," Anthem, 1945; "The Future Course of the Anglican Communion," 1946.

GRAY, William Thomas (N.J.), 57 McKinley Ave., Trenton, N.J.—R. Chr. Ch., 1947—; b. S. Ippolyts, Herts, Eng., July 4, 1904; s. Alfred Amos Gray and Elizabeth (Patrick) S. Ippolyts Sch.; Ch. Army Coll., London, Eng.; Bishop's Un., L.S.T., 1936. D—Mar., 1936, P—Aug., 1936, Bp. of Quebec. m. Kathleen Isabel Currie, June 20, 1936. Lay-Evang. (C.A.), in Can., 1926-32. Serv. in Can., 1936-45. R. Chr. Ch., West Collingswood, N.J., 1945-47.

GRAY, William Vaanii (Lib.), Bromley Mssn., Clay Ashland, Lib., W.A.—D-in-c. Bromley Mssn., 1949—; b. Vonzuu, Cape Mt. Co., 1913; s. Momolu Goo Kiadil and Keema Sundu (Zolu-Doa). S. Cyril's Sem., Bolahun. D—Aug. 1949. Bp. B. W. Harris. m. Olive Jakpo Brown, Feb. 5, 1940.

GRAYSON, Allan Brownell (N.Y.), Marlborough, N.Y.—R. Chr. Ch., Marlborough and Vic. S. Agnes Chap., Balmville, Newburgh, 1945—; b. Selma, Ala., July 19, 1913; s. Claude Columbus Grayson, Jr. and Ethel Gertrude (Maidhof). H. Sch., N.Y.C.; DuBoise Meml. Ch. Trng. Sch., 1938; Berk., 1941. D—June, 1941, Bp. Manning; P—Dec., 1941, Bp. Ziegler. m. Dolores Elsmann, June 21, 1942. Loc. Ten. Chr. Ch., Douglas, Wyo.; Vic. S. Geo. Ch., Lusk, Wyo.; Vic. Chr. Ch., Glenrock, Wyo., 1941-42; R. Ch. Holy Commun., Liberty, Vic. S. John's Ch., Turnwood and Chapl. Loomis Sanat., Loomis, N.Y., 1942-45.

GREANOFF, Albert Edward (L.I.), 12 Prospect St., Huntington, N.Y.—R. S. John's Ch., 1927—; b. Cleveland, O., 1889; s. Samuel Henry Greanoff and Mary Ann (Thornton). Leh.; G. T. S., 1915. D—June, 1915, P—Dec., 1915, Bp. Talbot. m. Eliza Jane Chatten, June 29, 1915. R. Ch. Gd. Shpd., Milford, Pa., 1915-18; Trin. Ch., West Pittston, Pa., 1918-27.*

GREAVES, Lyman Bowen (W.), 350 Maitland Ave., West Englewood, N.J.—R. Chr. Ch., 1950—; b. Toronto, Can., Mar. 23, 1915; s. Hubert Greaves and Cornelia Hunt (Southworth). Gram. Sch., New Haven, Conn.; Rollins Coll., B.S., 1938; E. T. S., 1942. D—June, 1942, Bp. Sherrill; P—Feb., 1943, Bp. Wyatt-Brown for Ma. m. Jane Bradshaw, June 1, 1943; c. two. Cur. S. Jas. Ch., Lancaster, Pa., 1942-43; Vic. S. Geo. Ch., Nanticoke, Pa., 1943-46; R. Chr. Ch., Kensington, Md., 1946-49.

GREEN, Arthur Roy (Vt.), 53 Wall St., New Haven 10, Conn.—Asst. Min. Trin. Ch., 1950—; b. Alderley Edge, Eng., Apr. 2, 1892; s. Herbert Arthur Green and Lillian (Phillips). D—Jan., 1932, P—July, 1932, Bp. Booth. m. Bertha Jane Owen, Mar. 3, 1919. Method. Min. R. S. Thos. Ch., Brandon and Gr. Ch., Forestdale, Vt., 1932-44; R. Zion Ch., Manchester Center, Vt., 1944-50.

GREEN, Cephas Edward. Died December 29, 1948. For data see Edition 1947.

GREEN, Edward Mayo (Md.), 23 Hilltop Rd., Towson, Md.—Asst. Trin. Ch., 1949—; b. Baltimore, Md., Feb. 17, 1923; s. Robert Beauregard Green and Floy Mayo (Vandenbergh). Baltimore City Coll.; Un. Va., B.A., 1946; E. T. S., B.D., 1949. D—July, 1949, Bp. Powell. m. May Jennings Endo, Feb. 24, 1945; c. two.

GREEN, Edward Robert Alexander (M.), 4800 Woodward Ave., Detroit 1, Mich.—Can. Pastor S. Paul's Cathd., 1949—; b. Lansing, Mich., June 19, 1909; s. Edward H. Green and Carolina Fredericka (Nesper). Pub. Schs., Lansing; Mich. St. Coll., B.A.; S.-W. T. S., B.D., 1934. D—June, 1934, P—Jan., 1935, Bp. Page. m. Fannie Amelia Nadler, June 19, 1935; c. three. M-in-c. S. Pet. Ch., Tecumseh, Mich., 1934; R. same, 1935-41; R. S. Jas. Ch., Sault Ste. Marie, Mich., 1941-49.

GREEN, George Andrew (N.Y.), 443 Bement Ave.,

S.I. 10, N.Y.—Retired, 1940—; b. Oswego, N.Y., Feb. 17, 1871; s. George Green and Mary Ann (Tully). S. Steph., B.A., 1897, M.A., 1900; G. T. S. D—June, 1900, P—Nov., 1900, Bp. Talbot. m. Emily Marion Boyer, Oct. 30, 1901; c. one. Min. S. Steph. Ch., Catasauqua, Pa., 1900-05; Mssy. Slatington, Pa., 1901-04; R. S. Andr. Ch., Beacon, N.Y., 1905-15; Mssy. Chelsea, N.Y., 1912-15; Chr. Ch., Newton, N.J., 1915-19; Dir. Soc. Serv. Dept. Seamen's Ch., Inst., N.Y.C., 1919-27; Chapl. Sailor's Snug Harbor, S.I., N.Y., 1927-39.

GREEN, James (N.Y.), Cathedral Hgts, New York 25, N.Y.—Can. Precentor and Hdmstr. Cathedral Choir Sch., 1941—; b. Wigan, Lancashire, Eng., May 13, 1901; s. James Green and Mary (Roby). Pub. Schs., Providence, R.I.; DuBoise Meml. Ch. Trng. Sch., 1927; G. T. S., 1931; A.G.O., 1945; Trin. Coll., London, F.T.C.L., 1946. D—Apr., 1931, P—Apr., 1932, Bp. Ferry. m. Lily Christine Christensen, Aug. 31, 1942; c. three. Chapl. S. Johnland, Kings Park, N.Y., 1930-31; Cur. Trin. Ch., Newport, R.I., 1931-39; P-in-c. S. Paul's Chapl., Trin. Par. and Chapl. Trin. Sch., N.Y.C., 1939-41.

GREEN, John Jordan (N.C.), 103 Beech St., Greensboro, N.C.—P-in-c. Ch. Redeem., 1930—; D—Mar., 1930, P—Jan., 1931, Bp. Penick.

GREEN, John R. (O.), 2145 Lakeland Ave., Lakewood, O.—R. Adv. Ch., 1949—; b. Burnsville, W.Va., May 25, 1914; s. Rev. John A. Green and Mattie Mae (Zinn). H. Sch., Morgantown, W.Va.; Un. W.Va., 1933-37; Bex., 1947. D—July, 1947, P—May, 1948, Bp. McClelland. Chapl. Sea View Hosp., S.I., N.Y., 1947-48; Chapl. Norristown St. Hosp., Pa., 1948.

GREEN, Mansel Hodrick (C.), "Green Pastures," R.F.D. #3, South Haven, Mich.—Retired, 1938—; b. Richmond-on-Thames, Middlesex, Eng., May 4, 1870; s. Oliver Green and Mary (Hart). Instan. Priv. Acad.; Harrow Coll. Preceptors; Internat. Inst., Hamelin, Ger.; Vitry-le-Francois, France; Cambridge, Eng.; Mich. Un. Sch. Mus. D—May, 1927, P—Feb., 1928, Bp. Griswold. m. Mary Helen Laks, Sept. 2, 1903; c. two. Mem. Northwest Mounted Police Force, Can. In business, D-in-c. Gd. Samar. Ch., Oak Park, Ill., 1927; P-in-c. same, 1927-38. B.M., (R.C.M.) Fell. Theol. Soc., London, Eng. Author: "The Devil's Auction"; "The Devil to Pay"; "Between You and Me, and God"; A series of short Personal Sermons; A series of "8 Sermons on Prayer." Composer: Sacred and Secular Songs.

GREEN, Oscar Frederick (Cal.), 555 Waverly St., Palo Alto, Cal.—R. All SS. Ch., 1926—; b. Taylor, Tex., June 25, 1893; s. Alfred McLemore Green and Elizabeth Addie (Meek). H. Sch., Houston, Tex.; Rice Inst., B.A., 1916; E. T. S., B.D., 1921; Cuyler Fell. Prechg. U. T. S., 1922-23; Stanford, M.A., 1926; New Coll., Edinburgh, Scotl., Spec. Wk., 1946-47. D—June, 1921, Bp. Babcock; P—June, 1922, Bp. Stevens. Assoc. Holy Trin. Ch., Brooklyn, N.Y., 1921-23; R. Emm. Ch., Lockhart and S. Mark's Ch., San Marcos, Tex., 1923-26; Lectr. Homeletics Ch. Div. Sch. Pac., 1940-43; Summer prchr. Natl. Cathd., Wash., D.C., 1944. Chrmn. Dept. Rel. Educ., Dio. Cal., 1934-36; Dean Dioc. Summer Conf., 1934-36; Chrmn. World Problem Club, 1935-46; Dep. Gen. Conv., 1937; Dep. Chr. Soc. Relations, 1941-46; Dioc. Con., 1942-45; Charter Mem. and Dir. Episc. Evang. Fellowship. Contr.: Various rel. journals.

GREEN, Reginald James (Spok.), 233 Egan Ave., Walla Walla, Wash.—Vic. Calv. Ch., Waitsburg and Gr. Ch., Dayton, 1946—; b. Apr. 20, 1894. D—June, 1946, P—Dec., 1948, Bp. Cross. m. Marcia Elizabeth Herbold, Aug. 17, 1926; c. one.*

GREEN, Robert Lee, Jr. (W.Ma.), 919 Pleasant St., Worcester, Mass.—R. S. Luke's Ch., 1947—; b. Baltimore, Mar. 29, 1917; s. Robert Lee Green and Marie (Eichelberger). Balt. Poly. Inst.; Harv., B.S., 1939; E. T. S., B.D., 1943. D—Sept., 1943, Bp. Heron; P—Mar., 1944, Bp. Scarlett. m. Josephine Webster Hyde, Sept. 18, 1943; c. three. R. S. Steph. Ch., Ferguson, Mo., 1943-46; Asst. All SS. Ch., Atlanta, Ga., 1946-47.

GREEN, Stephen William (Sh.), 1438 Bonita Ave., Berkeley 9, Cal.—Mssy. Educ. and Evang. Wk., 1946—; b. St. Louis, Nov. 19, 1889; s. Rev. Stephen Herbert Green and Cornelia M. (Casey). Holderness Sch., Plymouth, N.H.; Trin., B.A., 1910; Un. Cal., M.A., 1929; U. T. S., 1924; Ch. Div. Sch. Pac., 1939; Colomb., Grad. Wk., 1924; Armstrong Coll., 1930. D—Apr. 1940, P—Dec., 1940, Bp. W. P. Roberts. m. Ellen Miller, July 22, 1919; c. two. Tchr. Ch. Mssn. and Pub. Schs., Md., N.C., Hon., Ariz. and China, 1910-33; Prin. Mahan Sch., Yangchow, Kiangsu, China, 1933-43; Mssy. Rep. Yangchow Sta., Yangchow, Kiangsu, China, 1937-43; Vic. S. Andr. Ch., Oakland, Cal., 1943-45. Language Officer (Capt.) U. S. M. C., 1945-46. Govt. award for Famine Relief Wk., No. China, 1922; Chrmn. Yangchow Internat. Relief Com., 1938, 40, 41, 48. Publ.: News Corres. "North China Daily News"; Arts. in Shanghai "Times."

GREEN, William Mercer, Jr. (Miss.), Wing Chapl. Office, 3750 B. T. Wing, Sheppard A. F. Base, Wichita Falls, Tex.—Chapl. U. S. A. A. F., 1949—; b. Meridian,

Miss., Dec. 11, 1905; s. Rt. Rev. William Mercer Green and Pauline (Priestley). H. Sch., Jackson and Meridian, Miss.; Sewanee Milit. Acad.; Un. So., B.A., B.D., 1937. D.—July, 1936, P.—Jan., 1937, Bp. Green. m. Margaret Anderson Williams, July 5, 1931; c. two. Stdt. Pastor, Miss. St. Coll. and M-in-c. Ch. Resurr., Starkville, Miss., 1936-39; P-in-c. Ch. Incarn., West Point, Miss., 1937-39; P-in-c. All SS. Ch., Tupelo, Miss., 1940-41; Chr. Ch., Holly Springs and Ch. Nativ., Water Valley, Miss., 1941-42; Chapt. U. S. A., 1942-46; Stdt. Pastor Un. Miss. and P-in-c. S. Pet. Ch., Oxford, Miss., 1939-49; P-in-c. Ch. Holy Innoc. Como, Miss., 1946-49. Chrmn. Cmssn. Coll. Wk., 1939-40; Mem. Cmssn. for Coll. Wk., 4th Prov., 1939, 40, 41; Mem. Bd. Rel. Educ., 1940.—*

GREENBERG, Harry Godfried. Died February 6, 1949. For data see Edition 1947.

GREENE, Albert Franklyn (W.Ma.), St. John's Rectory, Wilkinsonsville, Mass.—R. S. John's Ch., Wilkinsons-ville and Vic. S. Andr. Ch., No. Grafton, 1947—, b. Phila., May 24, 1910; s. Rev. William Franklyn Greene and Mary Caroline (Zepf). D.—Jan., 1947, P.—July, 1947, Bp. Lawrence. m. Alice S. M. Schroder, Aug. 17, 1940; c. one.

GREENE, Allen (R.I.), 62 Fort Ave., Cranston 5, R.I.—Retired, 1948—, b. Providence, R.I., July 15, 1880; s. Lewis Allen Greene and Ella W. (Metcalfe). Br., B.A., 1902; E. T. S., B.D., 1905. D.—Jan., 1905, P.—Nov., 1905, Bp. McVicker. Cur. Gr. Ch., Providence, R.I., 1905-08; R. S. Paul's Ch., Peabody, Mass., 1908-18; R. S. John's Ch., Union City, N.J., 1918-37; R. S. Mary's Ch., Warwick Neck, R.I., 1937-43; P-in-c. Ch. Redeem., Providence, R.I., 1943; R. S. Pet. Ch., Mantion, R.I., 1944-48.*

GREENE, Charles Edgar (Pa.), 708 Bethlehem Pike, Ambler, Pa.—Asst. S. Thos. Ch., Whitemarsh and P-in-c. Trin. Meml. Ch., Ambler, 1947—, b. Phila., Apr. 4, 1906; s. Joseph Henry Greene and Louisa (Shaw). H. Sch., Germantown, Pa.; Un. Pa.; Priv. study under Rev. R. S. Coonrad, D.—Dec., 1946, P.—Oct., 1947, Bp. Hart. m. Catherine Elizabeth McCarthy, Feb. 6, 1932; c. three. Asst. S. Luke's Ch., Germantown, Pa., 1946-47.

GREENE, Donald Warner (Conn.), 207 Farmington Ave., Hartford 5, Conn.—Dioc. Mssy., 1948—, b. Logan, Utah, Feb. 3, 1890; s. Elijah Warner Greene and Mary (Dailey). Hob., B.A., 1913; G. T. S., 1913-15. D.—Apr., 1916, P.—May, 1917, Bp. R. H. Nelson. m. Emma Elizabeth Sessler, 1915. R. Trin. Ch., Gloverville, N.Y., 1915-19; Asst. S. John's Ch., Bridgeport, Conn., 1919-22; R. S. Thos. Ch., Bethel, Conn., 1922-25; R. S. Paul's Ch., Wallingford, Conn., 1925-48. Secy. Stndg. Com., 1944—; Archd. New Haven Archdny., 1945-48. Mem. Exec. Com. Dept. Mssns and Chapt. Chr. Ch. Cathd., 1945-48.

GREENE, Frank Eugene, Jr. (Ma.), 14 Cushing Ave., Dorchester 25, Mass.—R. S. Mary's Ch., 1947—, b. Boston, Mar. 21, 1917; s. Frank Eugene Greene and Winifred Hollis (Goldsmith). H. Sch., Bradenton, Fla.; Harv., B.A., 1938; E. T. S., S.T.B., 1942. D.—June, 1942, P.—Dec., 1942, Bp. Sherrill. m. Lois Elizabeth Neupert, Oct. 26, 1942; c. two. Cur. Trin. Ch., Boston, 1942-43; M-in-c. Ch. Our Sav. Chiftdonale, Mass., 1943-46; R. S. John's Ch., Saugus, Mass., 1943-47.

GREENE, Lee Irving (N.J.), 214 Church St., Bound Brook, N.J.—R. S. Paul's Ch., 1945—, b. Montreal, Can., May 6, 1897; s. Herbert Fargo Greene and Edna Jane (Clark). Bp's Un. Lennoxville; Bp's Un. Theol. Sch., 1927. D.—Dec., 1928, P.—Dec., 1929, Bp. of Algoma. m. Margaret Eleanor Savage, May 16, 1944; c. one. Serv. in Can., 1928-45.

GREENE, Oscar Roy. Died November 14, 1948. For data see Edition 1947.

GREENE, Richard Peter (Lib.), Farmersville, Sinoe, Lib., W. Africa.—R. S. Paul's Ch., Greenville, 1935—, b. Farmersville, Sinoe, Lib., Dec. 3, 1875; s. Perry Andrew Greene and Ellen Ann (Walker). Par. Day Sch.; Lib. Coll.; Cuttington. D.—June, 1907, P.—Nov., 1912, Bp. Ferguson. m. Grace Ann Minor, July 16, 1908; c. two. Parish Tchr. Day Sch., Lib. Mssy. Nyano, Lib.; In-c. Butor Sta. Mssn., Sinoe, Lib., 1918.*

GREENE, Robert Barringer (Tex.), 537 Fannin St., Liberty, Tex.—Vic. Ch. Interces., 1949—, b. Morrirstown, N.J., Nov. 7, 1925; s. Elmer Andrew Greene and Edythe Lucille (Bennett). Corpus Christi Coll.-Acad.; Un. So., B.A., 1946; V. T. S., B.D., 1949. D.—Aug., 1949, Bp. Quin.

GREENE, Robert Loveland (Ore.), 565 Market St., Coos Bay, Ore.—R. Emm. Ch., Coos Bay, 1948—; Vic. S. Mary's Ch., Gardiner, 1949—, b. Portland, Ore., Nov. 18, 1913; s. Rev. Henry Thoreau Greene and Mary (Tichenor). Colomb. Prep. Sch., Portland; Un. Portland, B.A., 1937; Ch. Div. Sch. Pac., 1941. D.—Mar., 1941, P.—Sept., 1941, Bp. Dagwell. m. Ruth Elsie Nordwell, Oct. 24, 1941; c. three. Vic. S. Andr. Mssn., Portland, Ore., 1941-43; Vic. S. Jas. Ch., Coquille, S. Mark's Ch., Myrtle Point and S. John's Ch., Bandon, Ore., 1943-48. Est. S. Paul's Mssn., Powers, Ore., 1946. Dir. Ore. Coun. Chs., 1947—; Vice-Pres. Coos Co. Coun. Chs., 1947—; Mem. Dioc. Coun., 1948—; Dean Sw. Convoc. Dist. Ore., 1948—.

GREENE, Roger Sherman, 2nd (Ma.), Y.M.C.A., 199 No. Main St., Fall River, Mass.—R. S. John's Ch., 1950—,

b. Newton, Mass., Sept. 28, 1912; s. Daniel Crosby Greene and Marion (Lockwood). Country Day Sch., Newton; Harv., B.A., 1934; Un. Ill., LL.B., 1938; E. T. S., B.D., 1949. D.—Mar., 1949, P.—Dec., 1949, Bp. Nash. In law practice, 1940-42. U. S. A., 1942-45. Cur. S. Paul's Ch., Brockton, Mass., 1949-50.

GREENFIELD, William A. (Lib.), Fortsville, Bassa, Liberia, W. Africa.—In-c. S. Phil. Mssn. and Prin. Bp. Overs' Sch. for Boys—, D.—Feb., 1912, P.—Apr., 1913, Bp. Ferguson. Mssy. Sinoe Dist., W. Africa.*

GREENFIELD, William Geddes (Spok.), E. 127 12th Ave., Spokane, Wash.—Can. S. John's Cathd., 1948—, b. Hamilton, Ont., Can., Aug. 9, 1914; s. William Chapman Greenfield and Harriette (Geddes). Centr. Collg. Inst., Hamilton; Un. Toronto, B.A., 1938; Un. Trin. Coll., L.Th., 1940. D.—May, 1940, Bp. of Niagara for Ottawa; P.—Dec., 1940, Bp. of Ottawa. m. Anna Elizabeth Shore, June 24, 1943; c. one. Serv. in Can., 1940-43 and 1946-48; Chapt. Royal Can. Air Force, 1943-46.

GREENWOOD, Eric Sutcliffe (Tenn.), 75 No. Greer St., Memphis, Tenn.—M-in-c. Calv. Ch. and Vic. Chap. Holy Commun., 1948—, b. Halifax, Yorks, Eng., Dec. 18, 1912; s. Edgar Greenwood and Catherine Jemimah (Griffith). H. Sch., Nanticoke, Pa.; Oberlin; Un. Chattanooga, B.A., 1942; Un. So., B.D., 1945. D.—June, 1944, P.—June, 1945, Bp. Dandridge. m. Florence Ruth Jamieson, Aug. 16, 1945; c. one. Cur. S. Paul's Ch., Chattanooga, Tenn., 1944-45; P-in-c. S. Jas. Ch., Greenville and All SS. Ch., Morrirstown, Tenn., 1945-48.

GREENWOOD, Westwell (W.N.C.), St. Mark's Church, 2604 No. Hackett Ave., Milwaukee, Wis.—, b. Cumberland, R.I.; s. Henry Greenwood and Elizabeth (Westwell). H. Sch., Cumberland; Colomb., B.A., M.A.; G. T. S.; E. T. S. D.—June, 1930, Bp. Babcock; P.—Jan., 1931, Bp. Helfenstein. Cur. Chr. Ch., Baltimore, 1930-35; Mssn. S. Sim. Cyrene, Glendale, O., 1935-36; S. Mary's Ch., Hillsboro, O., 1936-37; Asst. Trin. Chap., N.Y.C., 1937-39; Vic. S. Jas. Ch., Black Mountain and Chapt. U. S. Vet. Hosp., Oteen, N.C., 1939-44; R. Gr. Ch., Louisville, Ky., 1944-45; Chapt. S. Kath. Sch. and S. Luke's Hosp., Davenport, Ia., 1945-46; P-in-c. Ch. Redeem. and S. Luke's Ch., Asheville, N.C., 1946-48.*

GREENWOOD, Wilfrid Lawson (Conn.), 21 Capen St., Windsor, Conn.—b. Halifax, Eng., Oct. 26, 1879; s. Thomas Greenwood and Sarah (Mitchell). Un. Cal., B.A., 1906, M.A., 1908; Ch. Div. Sch. Pac.; Coll. Div. Metaphysics, D.D., 1945. D.—May, 1910, Bp. Nichols. P.—Feb., 1911, Bp. Sanford. m. Nina Mary Weinberg, June 30, 1912; c. two. S. Luke's Ch., Merced, Cal., 1910; Asst. Trin. Ch., Mt. Vernon, N.Y.; R. S. Barth. Par., White Plains, N.Y., 1918; Vic. S. Barth. Par., N.Y.C., 1919-20; Ch. Ascen., Brooklyn, N.Y., 1920-27; Gr. Ch., Windsor, Conn., 1927-32; R. S. Mark's Ch., Terryville, Conn., 1933.*

GREER, Harry Ross (Nk.), 354 Charlton Ave., South Orange, N.J.—R. S. Andr. Ch., 1948—, b. Atlanta, Ga., Nov. 1, 1903; s. Harry Goldsmith and Cleo Eliza Greer. H. Sch., Atlanta; Fell. N. Y. Sch. Soc. Wk., summer, 1922; Leh. B.A., 1924; G. T. S., 1927. D.—pr., 1927, P.—Nov., 1927, Bp. Mikell. m. Marjorie MacMachan, Nov. 19, 1928; c. three. Asst. Chr. Ch., N.Y.C., 1927-28; R. Chr. Ch., Red Hook and Vic. All SS. Chap., Upper Red Hook, N.Y., 1928-30; R. Gr. Ch., Millbrook, N.Y., 1930-48. Dioc. Bd. Rel. Educ., 1935-43; Vice-Pres. same, 1939-43; Mem. Bd. Mngrs. Dioc. Mssy. and Ch. Ext. Soc., 1942—; Dean Convoc. Dutchess, 1943-46. Assoc. Ed.: "The Witness," 1938. Arts.: "The Episcopal Church Evangelist," "The Living Church" and "Action in Religious Education."

GREGG, Jesse Roy (W.Mo.), 413 Vine St., Boonville, Mo.—R. Chr. Ch., 1927—, b. Denver, Oct. 11, 1882; s. Jesse D. Gregg and Frances (Place). Un. So., Spec. stdt., 1925. D.—Dec., 1925, P.—Nov., 1926, Bp. Maxon. m. Nettie E. Bartlett, Oct. 14, 1903. In-c. S. Andr. Mssn., Alcoa, Tenn., 1926.*

GREGORI, Joseph (Ia.), 304 E. 20th St., So., Newton, Ia.—Vic. S. Steph. Ch., 1949—, b. Valencia, Spain, May, 18, 1910; s. Antonio Vicenti Gregori and Bernarda Deusa (Puig). Valencia P. Un., 1929; S. Patr. Sem., 1933; Centenary Coll. La., B.A., 1940. D.—Feb., 1933, P.—Feb., 1933, Bp. of Tucson (Rom. Ch.). m. Virginia Carrillo, May 18, 1939; c. three. Dir. Span. Episc. Mssn., Phoenix, Ariz., 1942-49. Author: "El Heraldico Catolico," 1933.

GRESHAM, James Wilmer (Cal.), Grace Cathedral Chapter House, 1051 Taylor St., San Francisco 8, Cal.—Retired, 1939—, b. Ocean Springs, Miss., July 13, 1871; s. James McAllister Gresham and Emily (Seymour). Un. So., B.D., 1896, D.D.; Oxon., Spec. Stdt., 1900. D.—Aug., 1895, Bp. Gailor; P.—Dec., 1896, Bp. Sessums. m. Emily W. Cooke, 1898. Asst. Trin. Ch., New Orleans, 1896-97; R. S. Jas. Ch., Baton Rouge, La., 1898-1900; R. Gr. Ch., Charleston, S.C., 1900-02; R. Trin. Ch., San Jose, Cal., 1904-10; Dean Gr. Cathd., San Francisco, 1910-39. Pres. Stndg. Com., 1920; Exam. Chapt., Dio. Cal. Mem. Phi Beta Kappa. Author: "The Young Man, His Friends and Companions, His Marriage and Home"; "The Beatitudes of Jesus," with introd. by Bp. Nichols; "Wings of Heal-

ing." w. Annotations, 11th edition; "Upon the Harp."*

GRESSLE, Lloyd Edward (Er.), 20 No. Irvine Ave., Sharon, Pa.—R. S. John's Ch., 1948—, b. Cleveland, June 13, 1918; s. Edward W. Gressle and Olga (Hoppensack), H. Sch., Shaker Hgts.; Ober., B.A., 1940; Bex., B.D., 1943. D—Mar., 1943, P—Sept., 1943, Bp. B. D. Tucker. m. Marguerite Kirkpatrick, July 12, 1943; c. two. R. S. Jas. Ch., Wooster, O., 1943-48. Mem. Exec. Coun., Dio. Er., 1948. Dep. Gen. Conv., 1949.

GRIBBIN, Rt. Rev. Robert Emmet, Hobe Sound, Fla.—Retired, 1947—, b. Windsor, S.C., Feb. 21, 1887; s. John Gribbin and Rebecca (Moore), Milit. Coll. S.C., B.S., 1906; Coll. Charleston, B.A., 1909; G. T. S., S.T.D., 1912; Un. So. D.D. D—June, 1912, P—May, 1913, Bp. Guerry. Con. Bp. Dio. W.N.C., Jan. 25, 1934, m. Emma Manigault Jenkins, June 30, 1915; c. three. Asst. Min. Gr. Ch., Charleston, S.C., 1912-15; Asst. Min. S. Luke's Ch., Atlanta, Ga., 1915-16; R. S. John's Ch., Wilmington, N.C., 1916-21; R. S. Paul's Ch., Winston-Salem, N.C., 1921-34; Bp. of W.N.C., 1934-47. Chapl. U. S. A., 1918 and 1940-41.

GRIBBIN, Robert Emmet, Jr. (U.S.C.), Holy Trinity Church, Clemson, S.C.—Chapl. Episc. Stds., Clemson Coll., R. Holy Trin. Ch., Clemson, P-in-c. S. Paul's Mssn., Pendleton and Ch. Ascen., Seneca, 1948—, b. Atlanta, Ga., Mar. 27, 1916; s. Rt. Rev. Robert Emmet Gribbin and Emma Manigault (Jenkins). H. Sch., Winston-Salem, N.C.; Un. So. B.A., 1947; G. T. S., S.T.B., 1942. D—June, 1941, P—Jan., 1942, Bp. Gribbin. m. Elsie Scott Lawrence, Sept. 8, 1942; c. three. R-in-c. Stdt. Wk. Un. N.C. and Asst. Chap. Cross, Chapel Hill, N.C., 1941-46; Chapl. Ken. and R. Harcourt Par., Gambier, O., 1946-48.

GRIBBON, Robert Benjamin (N.J.), 103 Grove St., No. Plainfield, N.J.—R. Ch. Holy Cross and Rgstr. Dio. N.J., 1943—; in-c. (summer only), All SS. Ch., Bay Head—, b. Belfast, Ire., Dec. 26, 1893; s. Edward Arthur Gribbon and Sarah (Fawcett), Priv. Schs., U. S. A. and abroad; G. T. S., 1931, S.T.B., 1932, S.T.M., 1938. D—Apr., 1931, P—Oct., 1931, Bp. Matthews. m. Ruth Troth, June 1, 1931; c. four. Cur. All SS. Ch., Trenton, N.J., 1931-35; Can. Resdry. Trin. Cathd., Trenton, N.J., 1935-37; Archd. Dio. N.J., 1937-43. Exec. D.B.R.E., 1925-37; Mem. same, 1937—; Mem. Bd. Exam. Chapl., 1936—; Chrmn. Com. Publications of Journal, 1937—; Exec. Off. Dioc. Bd. Mssns., 1937—; Mem. Field and Publ. Depts., 1939—; Chrmn. Army and Navy Serv. Com., 1940; Dep. Gen. Conv., 1943, 46, 49. Ed.: "The Church News," Dio. N.J., 1937—; Author: "Preaching the Classics of the Faith."

GRIER, William Alfred (N.Y.), R.F.D. #1, Box 249, Walkkill, N.Y.—Retired, 1942—, b. Chicago, Feb. 26, 1876; s. Henry Baldwin Grier and Ellen G. (Goodman). Chicago Manual Trng. Sch.; Ken., B.S., 1897, M.A., 1918; Bex., 1900; G. T. S., S.T.B., 1916; Colmb., M.A., 1918. D—June, 1900, P—June, 1901, Bp. Leonard. Gr. Ch., Clyde, O., 1900-01; Ch. S. John Evang., Toledo, O., 1901-05; Fndr. All SS. Ch., Toledo, 1903; Gr. Ch., Sheboygan, Wis., 1905-07; Calv. Ch., Phila., 1907-10; Trin. Ch., Winchester, Tenn., 1911; Cur. Mt. Calv. Ch., Baltimore, 1912; Cur. S. Mark's Ch., Phila., 1913-14; Chapl. S. Steph. Coll., Annandale, N.Y., 1915; Cur. Ch. S. Edw.-the-Martyr, N.Y.C., 1916-26; R. S. Alb. Ch., N.Y.C., 1926-33; R. Ch. Holy Cross, Kingston, N.Y., 1935-42.

GRIESMYER, Orin Anthony (N.Y.), 347 Davis Ave., S. 10, N.Y.—R. S. Mary's Ch., 1942—, b. Cleveland, N.Y., Dec. 1, 1908; s. Anthony John Griesmyer and Mary (Robson). Colo. St. Coll.; S. John's Coll., Greeley, Colo.; Sea., 1931. D—May, 1931, P—Dec., 1933, Bp. Mize. m. Doris Alene Minor, Nov. 11, 1935; c. one. In-c. S. Matt. Ch., St. Paul, Minn., 1930-33; P-in-c. Cimarron, Garden City, Liberal and Meade, Kan., 1933-35; R. S. Andr. Ch., Emporia, Kan., 1935-37; R. S. John's Ch., Tuckaehoe, N.Y., 1937-42.*

GRIESSER, Robert Albert (SanJ.), P.O. Box 81, Glendora, Cal.—, b. Buffalo, N.Y., Feb. 5, 1881; s. Robert Griesser and Amelia (Ammer), Svr. Ph.B., 1904; V. T. S., 1907. B.D., 1908. D—June, 1907, P—Dec., 1908, Bp. Walker. m. (1) Mary Ridout Green (dec.), 1926, M-in-c. S. Mary's Ch., Gowanda and Trin. Ch., Hamburg, N.Y., 1907-09; Mssy. Shanghai Dist. China, 1909-15; Loc. Ten. S. Paul's Ch., Syracuse, N.Y., 1916; R. S. Paul's Ch., Visalia and S. John's Ch., Tulare, Cal., 1916-23; Loc. Ten. Gr. Ch., Glendora, Cal., 1930-31. Secy. Shanghai Dist. Conv., 1911-13.*

GRIFFIN, Herbert Henry (Be.), 30 So. Kentucky Ave., Atlantic City, N.J.—P-in-c. Ascen. Ch., 1950—, b. Taunton, Somerset, Eng., Oct. 30, 1895; s. William John Griffin and Louisa (Holmes). Huish Gram. Sch., Taunton; Nash.; Bex., B.D., 1927. D—June, 1927, Bp. Leonard. P—May, 1928, Bp. Rogers. m. Lillian Clarke, Aug. 2, 1927. R. Trin. Ch., Findlay, O., 1928-37; P-in-c. S. John's Ch., Pittsburgh, Pa., 1938-42; P-in-c. All SS. Mssn. Roseade and Chapl. S. Marg. Meml. Hosp., Pittsburgh, Pa., 1939-45; R. Trin. Ch., Sharpsburg, Pa., 1942-45; Asst. Cathd. Ch. Nativ., Bethlehem, Pa., 1945-49.*

GRIFFIN, William Lamson, Jr. (N'k.), 452 Van Houten St., Paterson 1, N.J.—R. S. Paul's Ch., 1939—, Harv., B.A.; G. T. S. D—Apr., 1926, Bp. Lines; P—Dec., 1926, Bp. Stearly. m. Florence Elizabeth Christiansen, June 6, 1932; c. two. In-c. Epiph. Ch., Allendale, N.J., 1925-27; Asst. S. Paul's Ch., Paterson, N.J., 1927-39.

GRIFFITH, Frederick (Sw.Va.), 116 Langhorne Pl., Salem, Va.—R. S. Paul's Ch., 1942—, b. Hague, Va., Feb. 19, 1907; s. Richard Lee Griffith and Sara Lee (Brown). Roa.; Un. Va., LL.B., 1931; V. T. S., 1935. D—Jan., 1936, Bp. Goodwin; P—Sept., 1936, Bp. H. St. G. Tucker. m. Polly E. Shackelford, Nov. 21, 1931. R. Emm. and Ridley Pars., Va., 1936-38; R. Chr. Ch., Wicomico and S. Steph. Pars., Va., 1938-42.*

GRIFFITH, Herbert Newton (La.), St. David's Church, Rayville, La.—Vic. S. Dav. Ch., Rayville, Ch. Redeem., Oak Ridge and Rayville Field, 1949—, b. Jackson, Miss., June 18, 1902; s. Herbert Newton Griffith and Christella A. (Vitzthum). Pub. Schs., Ridgeland and Jackson, Miss.; So. Bus. Un., 1919; DuBose Meml. Ch. Trng. Sch., Acad. Dept., 1933; DuBose Meml. Ch. Trng. Sch., 1936. D—Aug., 1935, Bp. Saphore; P—Nov., 1936, Bp. Morris. m. (1) Rosalind Tweedy (dec.); c. one; (2) Mary Elizabeth Walker, Nov. 15, 1936. Temp. D-in-c. Mssns. Dalton and Cartersville, Ga., 1936; R. Ch. Epiph., Opelousas, La., 1936-47; P-in-c. S. Mary's Ch., Hamilton and S. Jas. Ch., Meridian, Tex., 1947; Cur. Gr. Ch., Monroe, La., 1947-49.

GRIFFITH, Jesse Dewey (Ia.), 943 29th St., Des Moines 12, Ia.—P-in-c. Gr. Ch., Boone and S. Steph. Ch., Newton, 1945—; Dioc. Treas.—, b. Des Moines, Ia., July 31, 1879; s. Richard A. Griffith and Jennie (Dewey). Priv. Stdy. D—Apr., 1926, P—Mar., 1928, Bp. Longley. m. Mary Stevens, 1902; c. six. In-c. S. Andr. Mssn., Des Moines, Ia., 1928-30; Bp.'s Vic. and Gen. Mssy., Ia., 1940-45. Treas. Bp. and Coun.*

GRIFFITH, Simeon Nathaniel (E.C.), 415 No. Oakum St., Edenton, N.C.—P-in-c. Ch. S. John Evang., Edenton and S. Phil Ch., Elizabeth City, 1919—, b. Georgetown, Brit. Guiana, Feb. 11, 1889; s. Joseph Nathaniel Griffith and Martha Jane (Rock). Shaw Un., N.C., B.Sc.; Un. Boston Med. School; Regents' Certif., N.Y.C.; Teacher's Certif., N.C.; Bp. Payne Div. Sch., 1911; G. T. S., B.D., 1914. D—Sept., 1911, Bp. Gravatt; P—June, 1914, Bp. Greer. m. Mattie Lee Moyer, Oct. 7, 1922; c. two. Teacher, city schs., Edenton, N.C. Stdt. Pastor, State Tchrs. Coll., Elizabeth City, N.C.*

GRIFFITHS, Alfred Leslie (P.I.), Balbalasang, Kalinga, Mt. Province, P.I.—P-in-c. S. Paul's Mssn., 1936—, b. Methuen, Mass., Aug. 3, 1904; s. Alfred Griffiths and Kate Herbert (Jackson). H. Sch., Methuen; Hob., B.A., 1928; Harv. Summer Sch., 1931; V. T. S., B.D., 1931. D—June, 1931, Bp. H. St. G. Tucker; P—Dec., 1931, Bp. Mosher. m. Ernestine Coles, Nov. 12, 1938; c. two. Chapl. Brent Sch., Baguio, P.I., 1931-32; Asst. Hdmstr. same, 1932-34; Actg. Hdmstr. same, 1934-35; Chapl. S. Geo. Sch., Newport, R.I., 1935-36; Chapl. U. S. A., 1943-45; Dir. & Fndr. S. Paul's Meml. Sch., P.I.; Mem. Coun. Advice, 1948—, Chapl., Reserve Corps.

GRIFFITHS, John Edward Gibbon (C.), Flossmoor, Ill.—R. Ch. S. John Evang., 1946—, b. Chicago, Oct. 12, 1916; s. William Griffiths and Mabel H. (Gibbon). H. Sch., Chicago; N. W., B.A., 1939; S.-W. T. S., S.T.B., 1942. D—May, 1942, P—Nov., 1942, Bp. Conkling. Vic. Calv. Ch., Lombard and S. John's Ch., Naperville, Ill., 1942-43; Chapl. U. S. N. R., 1943-46; Asst. Ch. Atone., Chicago, 1946.

GRIFFITHS, William Percy (Mont.), 215 3rd Ave., E., Kallisell, Mont.—R. Chr. Ch., 1945—, b. Kinver, Staffordshire, Eng., Sept. 26, 1888; s. William Griffiths and Eliza (Sproston). Sch. of Sc. and Art, Eng.; Bishop's Un., Can., L.S.T., 1920. D—Sept., 1920, P—June, 1921, Archbp. of Algoma. m. Amy Irene Rimmington, Aug. 20, 1918; c. one. Serv. in Can., 1920-41. Chapl. R. C. A. F., 1941-45. Mason.

GRIGGS, Walter Gassaway (N'k.), 407 Broad St., Newark 2, N.J.—P., The House of Prayer, 1938—, b. Poolesville, Md., Oct. 10, 1896; s. Rev. Walter P. Griggs and Sallie Cummins (Gassaway). Briarley Hall Sem., Poolesville, Md.; Rockville Inst., Md.; Un. Md.; Sea., 1924, B.D., 1925; G. T. S., S.T.M., 1927. D—Feb., 1924, P—Sept., 1924, Bp. Bennett. R. Chr. Ch., Crookston, Minn., 1924-25; Asst. House of Prayer, Newark, N.J., 1927-33.*

GRILEY, Edwin Warner, Jr. (Conn.), 61 Arlington St., Hartford 6, Conn.—R. S. Jas. Ch., 1947—, b. Providence, R.I., Jan. 1, 1905; s. Edwin W. Griley and Annie Gladding (Mason). S. Andr. Sch., Barrington, R.I.; Mt. Hermon Sch., Mass.; Bangor Theol. Sem., B.D.; Un. Me., B.A.; E. T. S. D—June, 1935, P—May, 1936, Bp. Perry. m. Hazel Scott; c. two. M-in-c. S. Mary's Ch., Warwick Neck, R.I., 1934-36; R. S. Pet. Ch., Mantion, R.I., 1936-39; R. Ch. Gd. Shd., Pawtucket, R.I., 1939-42; R. S. Mark's Ch., Fall River, Mass., 1942-47.*

GRIME, William (L.I.), 70 Grace Ave., Great Neck, N.Y.—R. S. Paul's Ch., 1930—, b. Royton, Eng., Aug. 1,

1892; s. Thomas Grime and Sarah Hannah (Stansfield). Cheshire Acad., Cheshire, Conn.; Trin., B.A., 1918, M.A., 1922; Berk., B.D., 1921. D—June, 1920, P—Mar., 1921, Bp. C. B. Brewster. m. Alice Catherine Kair, Dec. 28, 1920; c. two. Asst. Chr. Ch. Cathd., Hartford, Conn., 1920-24; Asst. All SS. Ch., Great Neck, N.Y., 1924-29. Exam. Chapl., Dio. L.I., 1949-50; Pres. Brooklyn Cler. Club, 1949-50. Author: "Modern Methods in the Church Schools"; "Junior Boys Write Their Life of Christ"; "Creative Thinking With a Confirmation Class"; "Junior Boys Discover Missions"; "Do Lads Like You, You Need Litanies?"; "For Church School Teachers," The Witness, 1945-46; "New Carols and Songs for Children," 1949.

GRIMSHAW, Weston Edmund (N.J.), 112 Broad St., Eatontown, N.J.—R. S. Jas. Meml. Ch., 1937—, b. Springfield, Mass., Aug. 21, 1882; s. James Weston Grimshaw and Mary Ann (Whytock). Richmond Coll., 1907; G. T. S., 1911. D—June, 1911, P—Oct., 1912, Bp. Scarborough. m. Emma Josephine Miller, Oct. 4, 1911. Asst. Chr. Ch., So. Amboy, N.J., 1911-14; R. S. Eustace and S. Hubert's Par., Lake Placid, N.Y., 1914-16; R. King and Queen Par., Chaptico, Md., 1916-20; R. S. Thos. Ch., Croome, Md., 1920-21; R. Trin. Ch., Fayetteville, N.Y., 1921-24; R. S. Paul's Ch., Trenton, N.J., 1924-26; R. S. Geo. Ch., Helmetta, N.J., 1926-37.*

GRINDON, Howard A. L. (O.), 9721 Ramona Blvd., Cleveland 4, O.—R. S. Mary's Ch., 1944—; P-in-c. S. Agnes' Mssn. for Deaf Mutes, 1938—, b. Kentville, N.S., Jan. 31, 1900; s. Leopold A. K. Grindon and Ethel E. (Harris). Sea., 1921-26. D—May, 1925, P—May, 1926, Bp. McElwain. m. Geraldine D. Harger, Sept. 23, 1926; c. two. P-in-c. Pipestone, Luverne and Slayton, Minn., 1926-27; R. S. Pet. Ch., St. Paul, Minn., 1927-31; R. S. Luke's Ch., Whitewater, Wis., 1931-37; R. Ch. S. Phil. Apos., Cleveland, O., 1937-44.

GRINDY, Roy Melvin (Ma.), 14 Sevinor Rd., Marblehead, Mass.—R. Wyman Meml. Ch. S. Andr., 1927—, b. N. Adams, Mass., Jan. 10, 1899; s. Joseph Gould Grindy and Rachael Horwell (Cooper). Wms., B.A., 1920; Harv.; E. T. S., B.D., 1928. D—Feb., 1927, P—Dec., 1927, Bp. Slattery. m. Gertrude Kincaid Pratt, Sept. 18, 1920; c. three.

GRINT, Alfred Poole. Died September 19, 1948. For data see Edition 1947.

GRISSOM, Martin Luther (Mont.), Fort Benton, Mont.—Mssy. S. Paul's Ch., 1949—, D—June, 1949, P—Dec., 1949, Bp. Daniels.*

GRISWOLD, Edwin Viets (C.), Sharon Lodge, R.R. 5, Rochester, Ind.—Retired, 1947—, b. Worthington, O., Oct. 27, 1879; s. Worthington Franklin Griswold and Fondelia (Ruth). Gram and H. Schs., Worthington; O. St. Un. Arts and Law; W. T. S., 1919, S.T.B. D—May, 1919, P—June, 1920, Bp. Griswold. m. Olive Snyder (dec.), 1906; c. one. P-in-c. S. Eliz. Ch., Chicago, Ill., 1920-47. Mem. Ill. S.A.R.; Amer. Bar Assoc.; Knights Templar; Scottish Rite.

GRISWOLD, Hurlbut Anton (N.Y.), New York Military Academy, Cornwall-on-Hudson, N.Y.—Chapl. & Guid. Dir., N.Y.M.A., 1949—, b. New Britain, Conn., Dec. 29, 1901; s. Alfred Hurlbut Griswold and Clara (Pitz). H. Sch., New Britain; Un. So., B.A., 1928, B.D., 1930. D—Dec., 1942, P—Dec., 1942, Bp. Maxon. Assoc. Prof. Un. So., 1930-42; Chapl. U. S. N. R., 1943-46; R. S. Mary's-in-the-Highlands, Cold Spring, N.Y., 1946-49.

GRISWOLD, Robert Miller Cox (L.I.), Cathedral House, Garden City, N.Y.—On Staff Cathd. Incarn. and Chapl. S. Mary's Sch., 1948—, b. Chester, Pa., Dec. 10, 1907; s. Charles Sill Griswold and Reba Vaughn (van Brunt). H. Sch., Wilmington, Del.; Hampden-Sydney, B.A., 1932; V. T. S., 1939. D—June, 1939, Bp. McKinstry; P—Jan., 1940, Bp. Mann. Asst. Min. Calv. Ch., Pittsburgh, 1939-41; R. Trin. Ch., New Castle, Pa., 1941-47; Assoc. Ch. S. Luke and S. Matt., Brooklyn, N.Y., 1947-48.*

GROBB, Roy Braund (C.), St. Paul's Rectory, Riverside, Ill.—R. S. Paul's Ch., 1927—, b. St. Catharines, Ont.; s. James A. Grobb and Mary Elizabeth (Pennington). Collg. Inst., St. Catharines; Un. Tor.; M.A.; Wyc., 1906. D—1906, P—1907, Bp. of Tor. m. Nina B. Evans, 1925. Serv. in Can.; Asst. S. Paul's Ch., Chicago, 1924-27.*

GROFF, Addison Keiper (Er.), 108 Morrison Ave., Punxsutawney, Pa.—Vic. Chr. Ch., 1949—, b. Rochester, N.Y., Mar. 22, 1919; s. Rev. Addison Hershey Groff and Rebecca (Keiper). F. & M., B.A., 1941; Lancaster Theol. Sem., B.D., 1944; Grad. Wk., G. T. S. D—July, 1949, Bp. Sawyer.

GROFF, Reginald Carter (W.N.Y.), 115 So. Erie St., Mayville, N.Y.—R. S. Paul's Ch., 1948—, b. Buffalo, N.Y., Jan. 26, 1921; s. Valentine Francis Groff and Elva Alice (Morrison). H. Sch., Buffalo; Hob., B.A., 1943; V. T. S., B.D., 1946. D—Jan., 1946, P—Dec., 1946, Bp. Davis. m. Rebecca Harmon Worthington, Dec. 14, 1946; c. one. Cur. S. Sim. Ch., Buffalo, N.Y., 1946; Cur. Gr. Ch., Lockport, N.Y., 1946-48.

GROSS, Charles Henry (O.), Monroeville, O.—Retired, 1943—, b. New York City, May 6, 1875; s. Joseph

A. Gross and Christine M. Gross. C. C. N. Y.; V. T. S. D—June, 1902, Bp. Gibson; P—June, 1903, Bp. Gravatt. m. Alice Elliot Bell, June 25, 1902, R. Cople Par., Va., 1902; Asst. Meml. Ch., Baltimore, 1903; R. S. Paul's Ch., Greenville, O., 1906; R. S. Paul's Ch., Norwalk, O., 1916-43.*

GROSS, Don Hargrave (P.), 401 Jackson St., Rochester, Pa.—D-in-c. Trin. Ch., 1949—, b. Pittsburgh, Pa., Feb. 16, 1923; s. Arthur H. V. Gross and Grace Anne (Hargrave). H. Sch., Pittsburgh; Carnegie Inst. Tech., B.S., 1944; E. T. S., S.T.B. (c.l.), 1949. D—June, 1949, Bp. Pardue. m. Anne Henry, June 9, 1945; c. one. Ensl. U. S. N. R., 1944-46.

GROSS, Frederick Carl, S.S.J.E. (Me.), 32 So. Main St., Caribou, Me.—Superior S. Luke's Mssn. House, 1948—, b. Providence, R.I., May 3, 1911; s. Carl Gross and Emily Georgiana (Vieweg). H. Sch., Cranston, R.I.; San Francisco Jr. Coll., 1940; Northeast Un., B.A., 1942; Nash., 1946. D—Feb., 1946, P—Sept., 1946, Bp. Loring. Entered S.S.J.E., 1934; Life Profession in S.S.J.E., 1941; Mssy. Dio. Me., 1945-48.

GROSS, Hal Raymond (Ore.), 818 Jackson St., Oregon City, Ore.—R. S. Paul's Ch., 1947—, b. Walla Walla, Wash., Jan. 15, 1914; s. John J. Gross and Millie (Hale). H. Sch., Corvallis, Ore.; Ore. St. Coll.; Willamette Un., LL.B., 1939; Ch. Div. Sch. Pac. D—Aug., 1946, P—Mar., 1947, Bp. Dagwell. m. Evelyn Blythe Kerr, July 22, 1933; c. one. Stdt. Pastor S. Mary's Ch., Eugene, Ore., 1946-47. Mem. Dioc. Coun., 1948-49; Asst. Secy., Dio. Ore., 1949.

GROTON, Erland Lawrence (N.I.), 616 Lincoln Way, E., Mishawaka, Ind.—Dean and R. S. Paul's Pro-Cathd., 1942—, b. Avon, Mass., Aug. 29, 1912; s. Percy Leon Groton and Jessie (Thayer). H. Sch., Avon; Nash., 1933, B.D., 1936. D—May, 1935, P—Oct., 1936, Bp. Ivins. m. Paula Helen Kinkle, Nov. 26, 1936; c. two. Vic. S. Mary's Ch., Waterville, Wis., 1933-35; Cur. S. Matt. Ch., Kenosha, Wis., 1935-42. Secy. Dio. N.I., 1942—.

GROTON, John Mansfield (R.I.), 8 Elm St., Westerly, R.I.—Loc. Ten. S. Mark's Ch., Hoxsie, 1949—, b. Westerly, R.I., July 14, 1887; s. Rev. William Mansfield Groton and Hannah (Babcock). Episc. Acad., Phila.; Harv., B.A., 1909; Un. Pa., M.A., 1912; P. D. S., B.D., 1912, S.T.D., 1938. D—June, 1912, Bp. Rhineland; P—Jan., 1914, Bp. Garland. m. Anngene Cottle, Aug. 12, 1920; c. four. Asst. Gr. Ch., N.Y.C., 1914-15; R. Ch. Our Sav., Jenkintown, Pa., 1915-23; Chapl. U. S. A., 1918-19; R. Gr. Ch., New Bedford, Mass., 1923-26; Prof. Hebrew and Bibl. Studies, P. D. S., 1937-48. Arts: Witness, Churchman.

GROTON, Nathanael Babcock (Pa.), St. Thomas' Rectory, White Marsh, Pa.—R. S. Thos. Ch., 1913—, b. Westerly, R.I., Jan. 19, 1885; s. Rev. William Mansfield Groton and Hannah (Babcock). Episc. Acad., Phila.; Harv., B.A., 1907; P. D. S., 1910, S.T.B., 1922; Ursinus, D.D., 1942. D—June, 1910, Bp. Whitaker; P—Mar., 1912, Bp. Greer. m. Anna Constance Heffner, Nov. 5, 1913; c. two. Cur. Gr. Chap., N.Y.C., 1910-12; Cur. Gr. Ch., N.Y.C., 1912-13. Vol. Civil Chapl. Camp Hancock, Ga., 1917-18; Mem. Bd. Mngrs. Episc. Hosp., Phila., 1923-45; Dean Norristown Convoc., 1936-40, 1949—; Mem. Stndg. Com., 1937—; Dep. Gen. Conv., 1940, 46, 49. Chrmn. Bd. D.P.A., Montgomery Co., Pa., 1938-45; Bd. Mem. Children's Aid Soc., Montgomery Co., Pa. Pres. Hist. Soc. Ft. Wash., 1944-46 and 1948-50.

GROVES, Edward Augustus, Jr. (Ida.), 512 No. 8th St., Boise, Ida.—Can. S. Mich. Cathd., 1948—, b. Acworth, Ga., Mar. 8, 1913; s. Edward Augustus Groves and Berta Gladys (Lawhon). H. Sch., Burlingame, Cal.; Un. Cal., B.A., 1943; Ch. Div. Sch. Pac., 1945, B.D., 1946. D—Mar., 1945, P—Dec., 1945, Bp. Block. m. Halla Laveda Hirst, Aug. 16, 1941; c. two. Vic. S. Jas. Mssn., Centerville, Cal., 1945-47; Ast. Trin. Ch., San Jose, Cal., 1947-48.

GROVES, Joseph (W.N.Y.), 112 So. Clinton St., Olean, N.Y.—R. S. Steph. Ch., 1928—, Pub. Sch., Poughkeepsie, N.Y.; Trin. Coll., B.A.; Colmb. M.A.; G. T. S., B.D., 1921. D—May, 1913, P—June, 1914, Bp. Greer. m. Mary Louise Eaton, Feb. 9, 1924; c. two. S. Jas. Ch., Callicoon, N.Y., 1913-14; Asst. S. Paul's Ch., Cleveland; R. S. Alb. Ch., Cleveland, 1917-21; S. Clem. Ch., Wilkes-Barre, Pa., 1921-28.

GRUBB, Robert Elliot. Died August 13, 1948. For data see Edition 1947.

GRUBER, Merrill Otis (Mil.), 224 So. Michigan St., Prairie du Chien, Wis.—Vic. Holy Trin. Ch., Prairie du Chien and Emm. Ch., Lancaster, 1949—, b. Huntsville, Ind., Jan. 27, 1886; s. Andrew C. Gruber and Eliza Ellen (Otis). N. W.; Harv., B.A., 1913; W. T. S. D—June, 1921, Bp. Anderson; P—Dec., 1921, Bp. Griswold. m. Norah Louise Graydon (dec.), Aug. 20, 1930. P-in-c. Trin. Ch., Belvidere, Ill., 1921-22; P-in-c. Chr. Ch., Harvard, Ill., 1922-26; Chapl. S. John's Milit. Acad., Delafield, Wis., 1926-49.

GRUETTER, Alexander J. J. (O.), 2800 Block W., Central Ave., Toledo 6, O.—R. S. Andr. Ch., 1937—, b.

Seeburg, Canton Berne, Switz., July 21, 1882; s. John and Fanny Gruetter, Elmhurst Coll., Ill., 1904; Eden Theol. Sem., St. Louis, Mo., 1937; Bex. D.—June, 1910, P.—June, 1911, Bp. Vincent. m. Hulda M. Drees, Sept. 17, 1908; c. two. German Evang.; R. S. John's Ch., Cambridge, O., 1910-15; s. John's Ch., Worthington, O., 1915-23; P.-in-c. S. Jas. Ch., Columbus, O., 1915-19; s. Paul's Ch., Toledo, O., 1923-27; P.-in-c. S. Andr. Ch., Toledo, O., 1923-37.*

GRUMAN, George Trowbridge (L.I.), 131 Arlington Ave., Brooklyn 7, N.Y.—R. Trin. Ch., 1929—; b. Van Buren, N.Y., 1892; s. Charles Palmer Gruman and Fanny (McQueen). Pub. Schs., Syracuse, N.Y.; Nash. Collgt., 1913; Nash., 1916, D.D., 1942. D.—May, 1915, P.—Mar., 1917, Bp. Weller, m. Gertrude Mabel Rosenkrans, Mar., 1917; c. three. Vic. Trin. Ch., Berlin, Wis., 1916-17; Cur. Chr. Ch., Binghamton, N.Y., 1917; R. All SS. Ch., Fulton, N.Y., 1918-23; All SS. Ch., Scotch Plains, N.J., 1923-29. Mem. Bd. Rel. Educ., 1940; Mem. Bd. Exam. Chapl., 1944—; Chapl. Sisters S. John Evang., Brooklyn, N.Y., 1944—; Mem. Dept. Prom., 1945—; Chapl. Tryian Lodge F.&A.M., 1936-46; Chrmn. Selective Serv. Bd., 1941-46; Mem. Bd. Dir. Y.M.C.A., 1945—, all Brooklyn, N.Y.; Lt. Gov. 8th Div. N.Y. State Kiwanis Club, 1946—; Mem. Bd. Dir., Adult & Youth Center, 1946—; Mem. Bd. Educ., N.Y.C., 1948—; Dir. Youth Wk., Kings Co., 1949—.

GRUNDY, Lee, S.S.J.E., (Eau-C.), Spring Lake Ranch, Cuttingsville, Vt.—Retired, 1946—; b. Stockport, Cheshire, Eng., Dec. 19, 1887; s. James Grundy and Hannah (Warrington). Pub. Schs.; Bus. Sch. and Sch. Design; DuBose Meml. Ch. Trng. Sch., 1921-23; P. D. S., 1924-25. D.—Jan., 1924, P.—Aug., 1925, Bp. Hulse, Mssy. Isle of Pines, S.W.I.; Wk. in Cuba organizing Mssns., ministering in remote parts; In-c. All SS. Ch., Guantánamo w. five prchg. stations; In-c. Cathd. Par., Havana, during absence of Dean Beal, 1925 and Dean Blankingship, 1928; P.-in-c. S. Mich. Mssn., Moron, Cuba; On Spkrs. Bureau, 1929; Vic. S. Mich. Ch., Fond du Lac, Wis., 1929-30; Vic. S. John's Ch. Sparta, Wis., 1930-32; Novice Mssns. Prchs., O.S.F., Little Portion, Mt. Sinai, L.I., 1932-34; Novice S.S.J.E., 1938-40; Professed Life Vows, 1940; Rel. S.S.J.E. Monastery S. Mary and S. John, Boston, Mass., 1940-46. Del. Prov. Syn. Mid-West, 1930.

GUEDES, Antonio Joaquim Teixeira (Sw.B.), Caixa 38, Bagé, R.G.S., Brazil—R. Par. do Crucificado, 1944—; b. Pelotas, R.G.S., May 7, 1919; s. Luiz Antonio Teixeira Guedes and Maria Gonçalves (Ferreira). Curso Ginasial; Theol. Sem., 1941. D.—Dec. 1941, P.—June, 1943, Bp. W. M. C. Thomas, m. Alayde Duarte Lagos, Dec. 17, 1942; c. one. Asst. Par. do Crucificado, Bagé, R.G.S., Brazil, 1942-44.

GUENTHER, Jacob Jarden (Pa.), Friendship Hill Farm, Paoli, Pa.—R. S. Pet. Ch.-in-the-Gt. Valley, Devault, 1944—; b. Phila., July 12, 1886; s. Emil Guenther and Ida Virginia (Jarden). Friends' Select Sch., Phila.; Hav., B.A., 1908; Un. Pa. Law Sch., 1912-14; Pr. Theol. Sem., 1922-23; P. D. S., S.T.B. (m.c.l.) 1925, S.T.M., 1928. D.—June, 1924, P.—June, 1925, Bp. Garland, m. Dorothy Erwin Henderson, Oct. 30, 1915; c. two. M-in-c. Ch. The Sav., Phila., 1925-26; Assoc. R. Meml. Ch. S. Paul, Overbrook, Phila., 1926-29; R. Trin. Ch., Swarthmore, Pa., 1930-43. Mem. Dept. Rel. Educ., 1926, Secy. same, 1934-48; Secy. Dioc. Retreat Assn., 1940-48; Chrmn. Dioc. Com. Forw. Serv., 1942-47; Mem. Field Dept., 1945—; Chrmn. Dioc. Com. Evang., 1947-49; Mem. Bd. Mngr. Pa. Home Teach. Soc. Blind, 1915—; Gen. Secy. Army "Y", 1917-18; Exec. Mngr. Phila. Coun. Natl. Defense, 1918-20; Compiler and Co-ed.: "Phila. in World War", 1920-21.

GUERRA, Ignacio G. (Cuba), Baker #10, Sagua La Grande, Las Villas, Cuba—P.-in-c. Ch. San Pablo—; D.—June, 1928, P.—June, 1936, Bp. Hulse. In-c. Ch. Buen Pastor, Woodin, Cuba. Archd. Camagüey, Cuba.*

GUERRY, Edward Brailsford (S.C.), Route #5, Charleston, S.C.—R. S. Jas. Ch., James Island and S. John's Par., John's Island and Wadmalow Island, 1946—; b. Atlanta, Ga., Sept. 2, 1902; s. Rt. Rev. William Alexander Guerry and Anne (McBee). Porter Milit. Acad., Charleston, S.C.; Un. So., B.A., 1923; Un. Pa. Law Sch., LL.B., 1926; V. T. S., B.D. (c.l.), 1932. D.—Oct., 1932, P.—June, 1933, Bp. A. S. Thomas, m. Ella Marion Hoffman, Feb. 20, 1935. P.-in-c. Trin. Ch., Pinopolis and S. Steph. Ch., St. Stephen, S.C., 1932-35; R. So. Farnham Par. and Chapl. S. Marg. Ch. Sch., Tappahannock, Va., 1935-39; R. S. Luke's Ch., Salisbury, N.C., 1939-42; Chapl. (Maj.) U. S. A., 1942-46. Dep. Gen. Conv., 1949. Arts.: "Living Church."

GUERRY, Moultrie (S.Va.), 901 Greenway Court, Norfolk 7, Va.—R. S. Paul's Ch., 1938—; b. Lincolnton, N.C., Feb. 12, 1889; s. Rt. Rev. William Alexander Guerry and Anne (McBee). Porter Milit. Acad.; Coll. Charleston, S.C.; Un. So., B.A.; V. T. S., B.D., D.D., 1944. D.—June, 1925, P.—May, 1926, Bp. Guerry, m. Elizabeth Robertson Parker, Jan. 21, 1926; c. two. In-c. Ch. Ascen., Hagood, S. Phil. Ch., Bradford Springs and Ch. Holy Cross, State-

burg, S.C., 1925-29; Chapl. Un. So., 1929-38. Exam. Chapl., 1938—; Chrmn. Dept. Chr. Educ., 1940-46; Trust. S. Paul's Poly. Inst., Lawrenceville, Va., 1940—; Mem. Stndg. Com., 1943-46; Pres. Alumni Assoc., V. T. S., 1946-48; Mem. Exec. Bd., 1948—.

GUERRY, Sumner (Miss.), Calvary Church, Cleveland, Miss.—M-in-c. Calv. Ch., Cleveland and Gr. Ch., Rose-dale, 1947—; b. Florence, S.C., Oct. 6, 1892; s. Rt. Rev. William Alexander Guerry and Anne (McBee). So. Milit. Acad., Sewanee; Porter Milit. Acad.; Un. So., B.A., 1916; V. T. S., 1921. D.—June, 1921, Bp. Guerry; P.—Dec., 1922, Bp. Graves, Mssy. Dist. Shanghai, China, 1921-26; Asst. Emm. Mssn., Yangchow, China; P.-in-c. Gd. Shpd. and S. Pet.-by-the-Sea Mssns., Charleston, S.C., 1928-44; R. Chr. Ch., Adams Run, S.C., 1937-44; R. Ch. Epiph., Atlanta, Ga., 1944-47.*

GUILBERT, Charles Mortimer (Ore.), 4 The Uplands, Berkeley 5, Cal.—Dir. Chr. Educ. and Dir. Prom. and Publ. and Hon. Can. Gr. Cathd., 1949—; b. Parral, Chihuahua, Mex., Nov. 6, 1908; s. Harold Manly Guilbert and Kitty Belle (Brown). Pub. Schs., Chicago; Chi., Ph.B., 1934; S.-W. T. S., S.T.B., 1936. D.—May, 1936, Bp. Stewart; P.—Jan., 1937, Bp. Dagwell, m. Elizabeth Houston Lay, June 6, 1936; c. two. Hdmsr. Ind. Sch., Ethete, Wyo., 1936; Vic. Trin. Ch., Ashland, Ore., 1937-40; Vic. S. Jas. Ch., Coquille and S. John's Ch., Bandon, Ore., 1940-43; Dean S. Steph. Cathd., Portland, Ore., 1943-49. Dioc. Coun., 1943-49; Chrmn. Dept. Chr. Educ., 1943-49; Bd. Exam. Chapl., 1943-49; Chrmn. same, 1944; Dep. Gen. Conv., 1946, 49. Vice-Pres. Bd. Trust. S. Helen's Hall, 1943-49.

GUILLEY, Henri Augustus (Ok.), 205 No. Madison St., Enid, Okla.—R. S. Matt. Ch., Enid and Vic. S. Steph. Ch., Alva, 1945—; b. Easton, Pa., July 28, 1906; s. Henri Augustus Guiley and Mabel Georgina (Slack). Laf., B.A., 1928; G. T. S., 1931, S.T.B., 1939. D.—June, 1931, P.—Dec., 1931, Bp. Sterrett, m. Mary Grace Barteld, Feb. 3, 1934; c. two. Cur. S. Ann's Ch., Brooklyn, N.Y., 1931-34; R. Ch. Holy Apos., Brooklyn, N.Y., 1934-41; Dir. and Chapl. Ch. Charity Fndt., Brooklyn, N.Y., 1941-43; Vic. Trin. Ch., Guthrie, S. Mary's Ch., Edmond and S. Alb. Ch., Cushing, Okla., 1943-45.

GUILLE, Stanley Basil (Wyo.), 375 Bent St., Powell, Wyo.—P.-in-c. S. John's Mssn., Powell, S. Thos. Mssn., Lovell and S. Andr. Mssn., Basin, 1949—; b. Guernsey, Channel Islands, June 12, 1909; s. Aldewin Clifford Guille and Ellen Annie (Matthews). Eliza. Coll., Guernsey; Un. Saskatch., B.A., 1948; Emm. Coll., L.Th., 1935. D.—June, 1936, P.—May, 1937, Bp. of Brandon, m. Mabel Venitta Angus, June 12, 1940; c. two. Serv. in Can., 1936-49.

GUINAN, James Bruce (M.), 180 Clarence St., Belleville, Mich.—M-in-c. Trin. Mssn., 1949—; b. Pontiac, Mich., Dec. 14, 1918; s. Gerald Guinan and Hazel (Tubbs). H. Sch., Pontiac; Ken., B.A., 1942; V. T. S., B.D., 1949. D.—July, 1949, Bp. Emrich, m. Ruth May Hamilton, July 8, 1944; c. two. Lay-Asst. All SS. Ch., Pontiac, Mich., 1946.

GUINNESS, George Garner. Died January 12, 1950. For data see Edition 1947.

GULICK, John Eugene (Me.), 12 Charles Rd., Cape Elizabeth, Me.—R. S. Alb. Ch., So. Portland, 1948—; b. Waterford, Wis., Oct. 2, 1921; s. Thomas Simon Gulick and Helen Blackburn (Healy). H. Sch., Waterford; Carroll Coll., B.A., 1945; Nash., B.D., 1945. D.—May, 1944, Bp. Ivins; P.—Oct., 1945, Bp. Loring, Vic. S. John's-by-the-Sea, Old Orchard Beach, Me., 1945-48. Asst. Secy. Dioc. Conv., 1947-49; Mem. Youth Cmssn., 1946-49; Del. Prov. Syn., 1947-48. Circul. Dir., "The Northeast," 1946-49.

GUMM, Robert Knowlton (S.F.), 100 Liberty St., Orlando, Fla.—Can. S. Luke's Cathd., 1946—; b. Palatine Bridge, N.Y., Aug. 11, 1906; s. Norman Crompton Gumm and Grace Knowlton (Bingham). H. Sch., Watertown, Mass.; Harv., B.A., 1931; E. T. S., B.D., 1934. D.—June, 1934, P.—May, 1935, Bp. Sherrill, m. Frances Dorothy Browning, June 25, 1938; c. two. Cur. S. Paul's Ch., Brockton, Mass., 1934-35; Assoc. Min. S. Paul's Ch., Syracuse, N.Y., 1935-37; R. S. Paul's Ch., Malden, Mass., 1937-42; Chapl. U. S. A., 1942-46.

GUMMERE, John Westcott (Conn.), 185 Linden St., New Haven 11, Conn.—R. S. John's Ch., 1944—; b. So. Bethlehem, Pa., Dec. 7, 1893; s. William Henry Gummere and Anna E. (Westcott). Hoosac Sch.; Hav., B.A.; G. T. S., S.T.B., 1919. D.—Mar., 1919, P.—Nov., 1919, Bp. Matthews, m. Ruth W. Clark, Jan. 11, 1921; c. two. R. S. Paul's Ch., Bound Brook, N.J., 1920-23; S. Andr. Ch., Mount Holly, N.J., 1923-28; Field Rep. Natl. Cathd. Assn., Wash., D.C., 1928-31; Minor Can. Wash. Cathd., Wash., D.C., 1932-33; R. Zion Ch., Charles Town, W.Va., 1933-43. Vice-Chrmn. Gen. Conv. Cmssn. Ch. Debt, 1940. Publ.: Numerous arts. on Ch. Debt.

GUNKEL, Rudolph Jacob (Md.), Church Hill, Mt. Savage, Md.—R. S. Geo. Ch., 1942—; b. Baltimore, Nov. 30, 1891; s. John Gunkel and Helen Augusta Eliza (Koerner). Pub. Sch., Baltimore; Peabody Conservatory; Nash.

Prep. Dept.; G. T. S. D.—Sept., 1919, P—Jan., 1921, Bp. Fawcett. m. Olive M. Richtmann, Dec. 2, 1941; c. one. Asst. S. Thos. Ch., Farmingdale, N.Y., 1919-20; Vic. S. Paul's Ch., Warsaw, Ill., 1921-24; R. Ch. Our Sav. and Chapl. Ch. Home and Infirm., Baltimore, 1924-42.

GUNN, Rt. Rev. George Purnell, Off., 618 Stockley Gardens, Norfolk 7; Res., 1326 Cloncurry Rd., Lochaven, Norfolk 8, Va.—Bp. Coadj. of So. Va., 1948—b. Winona, Miss., Oct. 11, 1903; s. Rev. Elijah Steirling Gunn and Susan Ellwood (Carter). Va. Episc. Sch.; Un. Va.; V. T. S., 1930, D.D., 1948. D—Oct., 1929, P—June, 1930, Bp. Jett. Con. Bp. Coadj., So. Va., Jan. 6, 1948. m. Frances Hawkins Purnell, Sept. 3, 1930; c. three. R. Moore Par., Altavista, Va., 1930-32; R. Ch. Gd. Shpd., Meadowbrook, Norfolk, Va., 1932-48. Mem. Dioc. Bd. Rel. Educ., 1934-38; Chrmn. Dist. No. 2, Dioc. Field Dept., 1935-38; Dean Tidewater Convoc., 1936-37; Alt. Gen. Conv., 1937; Chrmn. Norfolk Episc. Cler., 1937; Dep. Prov. Syn., 1938, 39; Mem. Dioc. Exec. Bd., 1939-41; Chrmn. Dioc. Field Dept., 1939-41; Chrmn. Dioc. Dept. Publ., 1939-41; Dep. Gen. Conv., 1940, 43, 46; Stndg. Com.; Dep. Prom.; Mem. Com. Mssns. for Gen. Conv.; Mem. Exec. Com. Norfolk Min. Assn., Vice-Pres. same; Chrmn. Reg. Group Ch. Congress; Chrmn. Dioc. Forw. Serv. Cmssn.; Chrmn. Episc. Res. Com.; Chrmn. Com. Dioc. Center and Camp Site; Chrmn. Com. Report on St. of Ch. S.Va.; Bd. Trust. Stuart Hall, Bp. Payne Div. Sch., Chatham Hall, Inc. and Funds, Dio. S.Va.; Chrmn. Bd. Dir. Episc. Ch. Home; Bd. Trust. Camp Robert Hunt, Inc.; Mem. Tidewater Coun., Boy Scouts Amer., Camping Activities Com., same, Exec. Com. same; Bd. Dir. Norfolk Chapt. Travelers Aid; Bd. Mngrs. Jackson-Field Home for Girls; Bd. Dir. Norfolk A.R.C., Mem. Exec. Com., same. Mem. Alumni Bd. V. T. S., 1940-41; Phi Delta Theta; Norfolk Rotary Club, Bd. Dir. same; Mem. Campbell Lodge, A.F. & A.M.

GUNN, Joseph Wallace (Ida.), 264 Davis Ave., Nampa, Ida.—Retired, 1930—b. Fairdale, Ill., Jan. 10, 1861; s. Alexander Gunn and Eliza Ann (Stevens) Carl, B.A., 1886; M.A., 1897; Ya., S.T.B., 1891. D—Dec., 1895, P—Mar., 1897, Bp. Spalding. m. Mabel Bussy Fairchild, Oct. 20, 1898. R. S. Pet. Ch., Denver, 1898; P-in-c. S. Alb. Ch., Florence, Colo., 1902; Gen. Mssy., West Colo.; Montrose, Colo., 1905; R. Ch. Our Sav., Santa Clara, Cal., 1906; S. Aug. Ch., Kohala, Hawaii, 1911; Vic. S. Barth. Ch., Ely, Nev., 1911-18; R. Emm. Ch., Kellogg, Ida., 1918-20; S. Pet. Ch., La Grande, Ore., 1920-22; Vic. Gr. Ch., Nampa, Ida., 1922-27; Vic. S. Jas. Ch., Burley and Trin. Ch., Rupert, Ida., 1927-30. Exam. Chapl. Dio. Colo., 1902-05, Dist. Nev., 1913-18, Dist. Ida., 1919-30; Dioc. Secy., Nev., 1913-18.

GUNN, Julien, Jr., O.H.C. (S.Va.), Holy Cross Monastery, West Park, N.Y.—Junior Professed, O.H.C., 1948—b. Richmond, Va., Sept. 3, 1912; s. Julien Gunn and Theresa Louise (Clarke). H. Schs. and S. Christ. Sch., Richmond; Un. Rich., B.A., 1934; V. T. S., B.D., 1940. D—June, 1940, Bp. H. St. G. Tucker; P—June, 1941, Bp. Goodwin. D-in-c. Cedar Run and Emm. Pars., Va., 1940-41; R. same, 1941-42; R. Gr. Ch., Newport News, Va., 1942-45; Postulant O.H.C., 1945-46; Novice, O.H.C., 1946-48.

GUNN, Raymond Matlock (Sp.), 517 No. 9th St., East St. Louis, Ill.—R. S. Paul's Ch.—D—June, 1916, Bp. Osborne; P—July, 1917, Bp. Sherwood. R. S. Mark's Ch., Chester, Ill.*

GUNNELL, Charles James (Ia.), 610 E. 4th St., Waterloo, Ia.—R. Chr. Ch., 1939—b. Windsor, Eng., Feb. 18, 1894. Pub. Schs., Detroit, Mich.; City Coll., Detroit; Sea, B.D., 1929. D—Feb., 1929, Bp. McElwain; P—Oct., 1929, Bp. Page for M. m. Glenn R. Hammond, Apr. 21, 1931; c. two. R. Calv. Ch., Waseca and S. Pet. Ch., Kasson, Minn., 1929-33; R. Chr. Ch., Albert Lea, Minn., 1933-39.

GURLEY, Melville Brooks (Pa.), St. John's Rectory, Cynwyd, Pa.—R. S. John's Ch., 1939—b. Wash., D.C., Mar. 12, 1883; s. William Brooks Gurley and Elizabeth Howard (Shields). Friends' Select Sch., Wash., D.C.; Phil. Acad., Andover, Mass.; Ya., B.A.; U. T. S., 1908-09; United Free Ch. Coll., Glasgow, Scotl., 1910. D—May, 1935, Bp. Taitt; P—Feb., 1936, Bp. Remington. Presby. Min., 23 yrs. P-in-c. S. John's Ch., Cynwyd, Pa., 1938-39.

GURLEY, Richard Hamilton (Pa.), Belrose Lane, Radnor, Pa.—R. S. Mart. Ch., 1921—b. Wash., D.C., Dec. 30, 1886; s. William Brooks Gurley and Elizabeth Hart (Shields). Phil. Acad., Andover; Friends' Sch., Wash., D.C.; Cor.; Oxon.; P. D. S., 1920, S.T.B., 1927. D—Feb., 1920, P—Sept., 1920, Bp. Rhineland. m. Theodora R. Eldredge, Oct. 17, 1923; c. three. War Serv., A. E. F., World War I.

GURNEY, George Leon (S.F.), 601 Swan Ave., Miami Springs, Fla.—Vic. Ch. Epiph., Miami Springs and Chapl. Episc. Stds., Un. Miami, 1948—b. Auburn, N.Y., June 6, 1905; s. John Leon Gurney and Frances May (Marland). Pub. Schs., Auburn; Bryant-Stratton Coll. Accountancy, Buffalo; DeLancey Div. Sch., 1930. D—June, 1930, Bp. Coley; P—Dec., 1930, Bp. Fiske. m. Mabelle

Elizabeth Branch, July 31, 1924; c. one. R. Geth. Ch., Sherrill, N.Y., 1930-34; P-in-c. Trin. Ch., Canastota, N.Y., 1930-41; P-in-c. S. Paul's Ch., Chittenango, N.Y., 1932-41; R. Emm. Ch., Elmira and P-in-c. S. Matt. Ch., Horseheads, N.Y., 1941-48.

GURY, Don Munger (W.M.), 325 W. Center St., Hastings, Mich.—R. Emm. Ch., 1937—b. Waterloo, Ia., Mar. 14, 1903; s. Joseph Antone Gury and Harriet Amanda (Munger). H. Sch., Waterloo; Ia. St. Tchrs. Coll., B.A., 1929; Nash., 1929, B.D., 1947. D—Dec., 1928, Bp. Morrison; P—Jan., 1930, Bp. Longley. m. Lucile Vera Lickly, Sept. 12, 1933; c. two. R. S. Paul's Ch., Watertown, Wis., 1930-37; P-in-c. Gr. Mssn. Charlotte, Mich., 1937-40; P-in-c. Neighborhood House, Orangeville, Mich., 1943-46.

GUS, Charles Edward (L.I.), 480 Herkimer St., Brooklyn 13, N.Y.—Chapl. S. John's Hosp. and Ch. Charity Fndt., 1947—b. London, Eng., Aug. 29, 1902; s. Frederick Gus and Margaret (Brown). Highgate Sch., London; N. Y. U., B.S. in M.E., 1923, M.E., 1924. Priv. Stdy. D—Sept., 1943, P—May, 1944, Bp. DeWolfe. m. Edna Henrietta Rosenbush (dec.), June 15, 1927. Asst. Chr. Ch., Bay Ridge, Brooklyn, N.Y., 1943-47.

GUTHRIE, Earl Getus (O.), 120 3rd St., N.W., New Philadelphia, O.—P-in-c. Trin. Ch., 1937-38 and 1945—b. Gnadenhutten, O., Dec. 4, 1900; s. Jesse C. Guthrie and Nanna C. (Dugan) Colo. Coll.; Ya.; Barnes Commer. Coll., Denver; Bex. D—June, 1926, Bp. Leonard; P—May, 1927, Bp. Rogers. R. Holy Trin. Ch., Bellefontaine, O., 1926-30; Cur. Chr. Ch., Warren, O., 1930-31; Sr. Asst. Trin. Ch., Toledo, O., 1931-37; S. Matth. Ch., Toledo, O., 1938-40; Asst. Trin. Cathd., Cleveland, O., 1940-45.

GUTHRIE, Harvey Henry, Jr. (N.Y.), St. Martha's Ch., No. White Plains, N.Y.—Vic. S. Martha's Mssn., 1947—b. Santa Paula, Cal., Oct. 31, 1924; s. Harvey Henry Guthrie and Emma Leona (Aubrey). H. Sch., Ventura, Cal.; Mo. Valley Coll., B.A., 1944; U. T. S., 1945-46; G. T. S., 1947, S.T.B., 1949. D—June, 1947, P—Nov., 1948, Bp. Gilbert. m. Doris M. Peyton, Dec. 29, 1945; c. two.

GUTMANN, Reinhart Bruno (Mil.), 2154 No. 61st St., Wauwatosa, Wis.—Exec. Dir. Haug Meml. Fndt., Milwaukee, 1945—b. Munich, Ger., May 1, 1916; s. Franz and Berta Gutmann. Gordonstown Sch., Elgin, Scotl.; Manchester Un.; S. Andr. Un., M.A., 1939; Coll. Resurrection, Yorkshire, Eng., 1939. D—Aug., 1941, Bp. of Chester; P—May, 1942, Bp. of London. m. Vivian Carol Brunke, Oct. 7, 1944; c. one. Serv. in Eng., 1941-42; Mstr. Hoosac Sch., Hoosick, N.Y., 1943-45; R. S. Mark's Ch., Green Island, N.Y., 1944-45; Vic. S. Steph. Mssn., Milwaukee, Wis., 1945-46.

GUY, Elliott Lavington (Ga.), b. Hillsborough, Grenada, B.W.I., May 1, 1893; s. Maximin Guy and Evelina (Barrington). Grenada Boys' Sch.; Durham Un., Eng., B.A., 1920; Codrington Coll., L.Th. D—May, 1921, P—June, 1922, Bp. of Honduras. m. Olga Mills, Jan. 14, 1932; c. one. Serv. in B.W.I., 1921-37; Asst. S. Mart. Ch., N.Y.C.; Chapl. Riker's Island Pen., N.Y., 1940-41; Assoc. Gr. Ch., Miller's Tavern, Va., 1941-42; R. S. Steph. Ch., Savannah and P-in-c. S. Barth. Ch., Burroughs, Ga., 1942-44; Vic. S. Mary's Ch., Augusta, Ga., 1944-45.*

GWATHMEY, Devall Langhorne (Sw. Va.), 465 Church St., Wytheville, Va.—R. S. John's Ch., 1921—b. Norfolk, Va., Dec. 12, 1886; s. William Watts Gwathmey and Mary Potter (Langhorne). Gatewood's Sch., Norfolk, Va.; W. & L., B.A., 1909, D.D., 1932; V. T. S., 1913. D—June, 1913, P—June, 1914, Bp. Randolph. R. S. John's Ch., Waynesboro, Va., 1913-17; R. S. Paul's Ch., Warren, N.C., 1917-19; Chapl. Va. Episc. Sch., 1919-21.

H

HAAS, William Joseph (O.), W. 78th St. & Lake Ave., Cleveland 2, O.—D-in-c. S. Luke's Ch., 1950—b. Phila., May 20, 1917; s. Joseph Haas and Adrienne Martel (Haines). H. Sch., Lansdale, Pa.; Oberlin Coll., B.A., 1939; Drexel Inst. Libr. Sch., B.S.L.S., 1940; Bex., 1948-50. D—Mar., 1950, Bp. B. D. Tucker. m. Ethel Mildred Feitig, June 26, 1943. Ed.-Secy. Brotherhood of S. Andr., 1945-48.

HABLISTON, Paul James (Colo.), 2572 Dahlia St., Denver, Colo.—Youth Dir. S. John's Cathd., 1949—b. Cedar Rapids, Ia., July 25, 1915; s. John Earl Habliston and Ida Mae (Hopkins). H. Sch., Ankeny, Ia.; Simpson Coll., B.A., 1938; Illif Theol. Sch., Th.M., 1941. D—Sept., 1949, Bp. Bowen. m. Katherine Bell Kasper, Dec. 3, 1937; c. four. Method. Min., 1937-49.

HACKWELL, Robert Lloyd (A.), 472 Western Ave., Albany 3, N.Y.—R. S. Andr. Ch., 1946—b. Worcester, Mass., Dec. 2, 1910; s. Edward Arthur Hackwell and Evelyn (Winch). H. Sch., Worcester; Bow, B.A., 1934; E. T. S., 1938. D—June, 1938, P—July, 1939, Bp. Hobson. m. Helen Carruthers, Sept. 14, 1938; c. one. R. S.

- Mary's Ch., Waynesville and M-in-c. All SS. Mssn., Wilmington, O., 1938-41; R. Trin. Ch., Hamilton, O., 1941-44; Chapl. U. S. N. R., 1944-46; Asst. S. Andr. Ch., Albany, N. Y., 1946.*
- HADEN, Clarence Rupert, Jr.** (N. C.), 1102 No. Gregson St., Durham, N. C.—R. S. Phil. Par., 1945—. b. Ft. Worth, Tex., May 30, 1910; s. Clarence Rupert Haden and Margaret (Collins). Pub. Schs., Ft. Worth; Baylor, B.A., 1931; U. T. S.; S. W. T. S., S.T.B., 1936. D—Apr., 1936, P—Nov., 1936; Bp. Moore. m. Essie Lucilla Jones, Feb. 1, 1935; c. one. In-c. S. Barn. Ch., Denton and S. Paul's Ch., Gainesville, Tex., 1936-37; R. S. John's Ch., Corsicana, Tex., 1937-41; R. S. Matt. Ch., Houma, La., 1941-43; R. S. Paul's Ch., New Orleans, La., 1943-45; Exec. Coun. and Chrmn. Dept. Mssn., Dio. La., 1938-41; Exam. Chapl., 1940, same, Dio. N.C., 1946—; Chrmn. Dept. Chr. Educ. and Mem. Bp. and Coun., Dio. La., 1942-45; Chrmn. Assoc. Dioc. Leaders Chr. Educ., Prov. Sewanee, 1944—; Bd. Mngrs. Gaudet N. and I. Sch., New Orleans, La., 1942-45; Exec. Coun. and Chrmn. Dept. Chr. Educ., Dio. N.C., 1948-50; Bd. Trust. S. Aug. Coll., 1948-49; Prov. Court. Prov. IV, 1948-50; Stndg. Coun., Dio. N.C., 1948-49; Dep. Gen. Conv., 1940, 49, Fell. Coll. Pchrs., Wash., D.C., 1942. Publ.: Arts. in "Holy Cross" and "The Living Church."
- HADLEY, Dwight Walter** (Ma.), 3 Glengary St., Winchester, Mass.—R. Ch. Epiph., 1931—. b. Chester, Vt., Oct. 8, 1888; s. Walter Jonas Hadley and Julia Harriet (Muzzy). H. Sch., Gardner, Mass.; Harv., B.A., 1910; E. T. S., B.D., 1914. D—June, 1914, P—May, 1915, Bp. Lawrence. m. Margaret Louise Blake, Oct. 4, 1916; c. one. Cur. S. Steph. Ch., Boston, 1914-16; R. Gr. Ch., Medford, Mass., 1916-31.
- HADLEY, Harry Lawrence** (N.J.), 605 4th Ave., Bradley Beach, N.J.—R. S. Jas. Ch., 1946—. b. Washington, C.H., O., Jan. 12, 1884; s. Horace Langdon Hadley and Sarah Elizabeth (Emerson). O.S.U. Law Sch., Columbus, O., 1906-07; Ken. Spec. Stdt., 1909-10; Bex., B.D., 1913; Colomb., Spec. Stdt., 1924; G. T. S., S.T.M., 1925. D—June, 1913, Bp. Vincent; P—June, 1914, Bp. Reese. M-in-c. S. Paul's Mssn., Martins Ferry, O., 1913-16; R. S. Jas. Ch., Zanesville, O., 1916-24; Asst. Trin. Cathd., Newark, N.J., 1924-25; R. S. Steph. Ch., Newark, N.J., 1925-41; P-in-c. S. Andr. Ch., Newark, N.J., 1935-36; P-in-c. S. Jas. Ch., Bradley Beach, N.J., 1942-46. Publ.: Twelve plays (comedies for amateurs).
- HADLEY, Henry Harrison** (N.Y.), 75 So. Fullerton Ave., Montclair, N.J.—R. S. Luke's Ch., 1945—. b. Newark, N.J., Nov. 19, 1907; s. Rev. Henry Harrison Hadley and Aurelia Moffatt (Ro). Phill. Exeter Acad., 1925; Pr., B.A., 1929; E. T. S., B.D., 1932. D—Dec., 1931, P—June, 1932, Bp. Fiske. m. Annette Trafford, Aug. 17, 1932; c. three. R. S. Andr. Ch., New Berlin, N.Y., 1932-37; R. Chr. Ch., Glendale, O., 1937-45. Editorial contr. to newspapers; Radio broadcasting, 5 yrs.
- HADLEY, Ivor William Robin** (C.), 10229 Parnell St., Chicago 28, Ill.—P-in-c. S. Matth. Mssn., 1948—. D—May, 1930, P—May, 1931, Bp. of Niagara. Asst. R. Gr. Ch., Oak Park, Ill., 1946-47; P-in-c. Ch. Incarn., Chicago, Ill., 1947-48.
- HADLOW, Harry Blake** (Sac.), 2733 2nd Ave., Sacramento 17, Cal.—Retired, 1942—. b. Suffolk, Eng., 1874; s. George Blake and Mary (Wall). Guild Hall; Bury S. Edm.; Priv. Stdy.; Osk., B.D., 1919. D—1907, P—1908, Bp. Grisdale. m. Hannah Pearson Kennedy, 1904; c. four. Vic. S. Mich. and All Ang. Ch., Victoria, B.C.; R. Richmond, Cal., 1918-22; R. S. Mark's Ch., Yreka, Cal., 1922-27; R. S. Luke's Ch., Auburn, Cal., 1927-42.
- HAFFER, Kenneth James** (Har.), 8 E. Keller St., Mechanicsburg, Pa.—R. S. Luke's Ch., 1949—. b. New York City, May 6, 1911; s. James Llewellyn Hafer and Lela (Hendershaw). H. Sch., Reading, Pa.; F. & M., B.A., 1937; W. Res. Un., M.A., 1942; East. Theol. Sem. Reformed Ch., B.D., 1937. D—June, 1945, P—Dec., 1945, Bp. Heistand. m. Fern Arlene Shoemaker, Sept. 19, 1936; c. three. Pastor Reformed Ch., 1937-45; Vic. S. John's Ch., Westfield and S. John's Ch., Lawrenceville, Pa., 1945-49.
- HAGAN, Samuel Lester** (Sp.), 606 Washington Ave., Cairo, Ill.—R. Ch. Redeem., 1937—. b. Georgia, Jan. 14, 1883; s. James Frederick Hagan and Mary J. (Raulston). H. Sch., Oakland; Fairmount Coll.; Emory Un.; Candler, 1915. D—June, 1924, P—Dec., 1924, Bp. Burleson. m. Florence Mae Stansbury, Feb., 1905. Mssy. Can. Calv. Cathd., Sioux Falls, S.D., 1925-27; P-in-c. S. Thos. Ch. Pawhuska, Okla., 1927-30; S. Matt. Par., Newton, Kan., 1931.*
- HAGBERG, Carl Gustavus** (Q.), Sjobacka, Sommen, Sweden—Retired, 1938—. b. Sweden, June 27, 1862; s. Anders Anderson Hagberg and Anna Christina (Hagberg). Boston Un., 1901, S.T.B., 1907; Harv., M.A., 1906. D—Dec., 1908, Bp. Greer; P—Jan., 1910, Bp. Edsall. Mssy. India, 1888-96; Chapl. Ellis Is., 1908-09; S. Sigr. Ch., St. Paul, 1909-14; S. John's Ch., Galesburg, Ill., 1914-17. Author: "Det Hungrende Indien" (1896); "Indien" (1897); "Dag for dag" (1924).*
- HAGGER, Leonard Percival** (S.O.), 367 Fairway Ave.,
- Chillicothe, O.—R. S. Paul's Ch., 1944—. b. London, Eng., Jan. 17, 1893; s. Edward James Hagger and Louisa Fanny (Green). Wyc.; Toronto and Western; Huron Coll., London, Ont., L.Th., 1918. D—1918, P—1919, Bp. of Huron. m. Winifred Dora Thorne, 1915. P-in-c. S. Jude's Ch., Fenton, Mich.; Archd. Dio. M., 1928-43. Dep. Prov. Syn., 8 times; Dep. Gen. Conv., 2 times.
- HAIGHT, John Malcolm** (L.I.), Grace Ch. Rectory, Massapequa, N.Y.—R. Gr. Ch., 1949—. b. Salem, O., July 3, 1912; s. Rev. John Sylvanus Haight and Grace May (Keenen). H. Sch., Hempstead, N.Y.; Ken., B.A., 1933; G. T. S., 1936. D—May, 1936, P—Dec., 1936, Bp. Stires. m. Marjorie Callaghan, June 15, 1946. D-in-c. to Asst. Trin. Ch., Princeton, N.J., 1936-39; Vic. S. John's Chap., Bernardsville, N.J., 1939; R. S. Bern. Ch., Bernardsville, N.J., 1939-49.*
- HAIGHT, John McVickar** (N.H.), Rolling Knolls, Bristol, N.H.—P-in-c. Messiah Ch., No. Woodstock, 1941—. P-in-c. Ch. Holy Spirit, Plymouth, 1944—. b. New York City, Oct. 11, 1882; s. Charles Collidge Haight and Euphemie (Kneeland). Colomb., B.A., 1907; G. T. S., 1910. D—May, 1910, Bp. Partridge; P—Dec., 1910, Bp. Thomas. m. Elsie H. Stanton, Nov. 29, 1910; c. two. Mssy. Cody, Wyo., 1910-13; R. Ch. Holy Innoc., Highland Falls, N.Y., 1913-18; Camp Pastor, U. S. N. Trng. Sta., Pelham Bay Park, N.Y., 1918-19; R. Chr. Ch., Pelham Manor, N.Y., 1918-36; P-in-c. S. Andr. Ch., N.Y.C., 1937; R. same, 1937-38; P-in-c. S. Luke's Chap., Tuckahoe, N.Y., 1938-44; Actg. R. S. Mark's Ch., Ashland, N.H., 1944-46.
- HAIGHT, John Sylvanus** (L.I.), 378 W. 18th St., Sarasota, Fla.—b. Low Point, N.Y., June 5, 1884; s. Eugene S. Haight and Amalia (Steiner). Mt. Beacon Milit. Acad.; Stanhope-Wheatcroft Dramatic Sch.; Ken.; Bex., B.D., 1911. D—June, 1911, P—Nov., 1912, Bp. Leonard. m. Grace M. Keenen, June 26, 1911; c. two. R. Ch. Our Sav., Salem, O., 1911-13; Asst. S. Paul's Ch., Cleveland, O., 1913-15; R. S. Jas. Ch., Salem, N.Y., 1915-16; Sr. Cur. S. Andr. Ch., Harlem, N.Y., 1916-18; Vic. S. Thos. Chap., N.Y.C., 1918-24; R. S. Geo. Ch., Hempstead, N.Y., 1924-49. Mem. Holland Soc.; Chapl. Police, Nassau Co.; Author: "Adventure for God," "The Other End of the Garden," "The Bobolink," Children's Sermons.
- HAILWOOD, Edward Everett** (L.A.), 1014 E. Foothill Rd., Altadena, Cal.—R. S. Mark's Ch., Pasadena, 1947—. b. Mancelona, Mich., Sept. 29, 1918; s. Rev. James William Hailwood and Elizabeth (Rogers). H. Sch., Grand Rapids, Mich.; Grand Rapids Jr. Coll., B.L. (c.f.c.), 1938; Tufts, B.A., 1940; E. T. S., B.D., 1943. D—Feb., 1943, P—Aug., 1943, Bp. Moulton. m. Ruth Evelyn Seymour, Nov. 8, 1943; c. two. Cur. S. Paul's Ch., Salt Lake City, U., 1943; R. Trin. Ch., Orange and Vic. S. Geo. Mssn., El Toro, Cal., 1943-47; Chapl. Rancho Los Amigos, Honda, Cal., 1944-47.
- HAINES, Alfred James** (Neb.), 2308 2nd Ave., Kearney, Neb.—R. S. Luke's Ch., 1942—. b. Newark, N.J., Oct. 17, 1892; s. Henry T. Haines and Antonia (Strempe). Bates Coll.; Drew Sem. 1916. D—Dec., 1927, Bp. Roberts; P—June, 1928, Bp. Burleson. m. Edna Frances Smith, Apr. 23, 1919; c. two. Chapl. U. S. N., 1917-20; P-in-c. Gr. Ch., Madison, S.D., 1927-33; R. Trin. Ch., Pierre, S.D., 1933-38; P-in-c. Trin. Mssn., Winner, S.D., 1938-42.
- HAINES, Rt. Rev. Elwood Lindsay**. Died October 28, 1949. For data see Edition 1947.
- HAIRE, William Robert Nelson** (Har.), 806 13th St., Altoona, Pa.—Cur. S. Luke's Ch., 1949—. b. Phila., Pa., Oct. 26, 1923; s. William Haire and Jesse Davidson (Nelson). H. Sch., Elizabethtown, Pa.; Carroll Coll., B.A., 1949; Nash., 1949. D—July, 1949, P—Feb., 1950, Bp. Heistand.
- HALBERT, Herschel Ogden, Jr.** (Md.), Prince Frederick, Md.—R. S. Paul's and Chr. Ch. Pars., 1947—. b. Baltimore, Feb. 17, 1916; s. Herschel Ogden Halbert and Rebecca Rosalie (Buck). Donaldson Sch., Kent; Johns Hop., B.A., 1938; G. T. S. D—June, 1942, P—June, 1943, Bp. Powell. m. Jean Grant Innes, July 10, 1943; c. two. M-in-c. All Souls' Ch., Brooklyn, Md., 1942-44; Chapl. U. S. N. R., 1944-46; P-in-c. S. Paul's and Chr. Ch. Pars., Prince Frederick, Md., 1946-47.
- HALDEMAN, Thomas Jefferson** (L.I.), 768 Main St., Greenport, N.Y.—R. Holy Trin. Ch., 1943—. b. Glendale, O., Nov. 9, 1895; s. William J. Haldean and Adalyn Sherman (Moulton). H. Sch., Glendale; Sea. Prep. Dept.; Sea., B.D. D—June, 1919, P—June, 1920, Bp. I. P. Johnson. m. Sylvia Alice Jennings, Sept. 11, 1924; c. two. Mem. Assoc. Mssn. and P-in-c. S. Andr. Ch., Denver, Colo., 1920-24; R. Chr. Ch., Chattanooga, Tenn., 1924-27; R. Holy Trin. Ch., Pueblo, Colo., 1927-29; R. S. Mark's Ch., Denver, Colo., 1929-43. Mem. Bd. Trust., Dio. Colo., 1928 and 1930-39; Dep. Gen. Conv., 1931, 37; Mem. Stndg. Coun., Dio. Colo., 1939-42.*
- HALE, Charles Stuart** (Tenn.), 266 So. Belvidere St., Memphis 4, Tenn.—R. Gr. S. Luke's Ch., 1946—. b. Claremont, N.H., Nov. 4, 1889; s. Rev. Charles Stuart Hale and Clara Farwell (Blodgett). Stone Sch., Boston, Mass.; Southw. Un., D.D., 1938. D—June, 1917, Bp. Gailor; P—

Aug., 1922, Bp. Jett, m. Virginia Rebecca Shores, 1915; c. four, R. Emm. Ch., Bristol, Va.; R. Calv. Ch., Ashland, Ky.; Assoc. Dean Chr. Ch. Cathd., Lexington, Ky., 1928-29; Actg. Dean same, 1928-30; R. S. Luke's Ch., Memphis, Tenn., 1930-40; Assoc. R. Gr.-S. Luke's Ch., Memphis, Tenn., 1940-46. Secy. Stndg. Com. Dio. Lex., 1928-29; Chrmn. Dioc. Dept. Mssn., 1928-29; Dep. Gen. Conv., 1928; Secy.-Treas., Dioc. Episc. Endowment; Mem. Bp. and Coun., Dio. Tenn., 1947-50.

HALL, George Blodgett Stuart (Tenn.), 253 Lemaster St., Memphis 4, Tenn.—Asst. Gr.-S. Luke's Ch. and P.-in-c. St. Edw. Ch., Memphis and Chr. Ch., Whitehaven, 1947—b. Bristol, Va., Apr. 15, 1920; s. Rev. Charles Stuart Hale and Virginia Rebecca (Shores) H. Sch., Memphis, Tenn.; Southw.; E. Tenn. St. Coll., B.S., 1946; Un. So. D.—Mar., 1945, P.—May, 1946, Bp. Maxon, m. Carolyn Ann Sharp, Sept. 5, 1947; c. one, D. S. John's Ch., Johnson City, Tenn., 1945-46; P.-in-c. S. Thos. Ch., Elizabethton and S. John's Ch., Mountain City, Tenn., 1946-47.

HALE, Samuel Whitney (Ma.), 135 Mt. Vernon St., Boston 8, Mass.—R. Ch. Adv., 1937—b. Keene, N.H., Apr. 12, 1892; s. William Samuel Hale and Emma Wheeler (Frost), H. Sch., Keene, S. Steph., B.A., 1915; G. T. S., 1924, S.T.D., 1949; Suffolk Un., D.D., 1938. D.—June, 1918, Bp. Parker; P.—Dec., 1918, Bp. Cheshire, m. Elizabeth Manning, Oct. 4, 1924; c. three. Serv. in A. F. S., France, 1917. Asst. Calv. Ch., Tarboro, N.C., 1919-23; Asst. S. Pet. Ch., N.Y.C., 1923-24; Head Allegany Co. Assoc. Mssns., 1924-30; R. S. Tim. Ch., Wilson, N.C., 1930-31; Dean S. Paul's Cathd., Buffalo, N.Y., 1931-37.

HALEY, Kent Lambert (Ore.), 1025 N.W. 21st Ave., Portland 10, Ore.—Cur. Par. S. Mark, 1949—b. Seattle, Wash., Nov. 29, 1917; s. Robert Murkland Haley and Ethelfreda (Lownds) H. Schs., Evanston, Ill. and Marshall, Mo.; Mo. Valley Coll.; Ore. State Coll., B.S., 1940; Ch. Div. Sch. Pac., B.D., 1949. D.—Jan., 1949, Bp. Block; P.—July, 1949, Bp. Dagwell, m. Janice Mary Bramble, June 25, 1949.

HALL, Rt. Rev. Charles Francis, 122 School St., Concord, N.H.—Bp. of N.H., 1948—b. Dorchester, N.B., Can., Apr. 20, 1908; s. Rev. Edwin A. Hall and Mary Matilda (Blackler-Hamlin), Palmer Sch.; Springfield Coll., 1930, B.S., M.Ed.; Ya. Div. Sch.; E. T. S., B.D., 1936; Tufts, D.D., 1949. D.—June, 1936, Bp. Sherrill; P.—May, 1937, Bp. Lawrence, Con. Bp. Coadj. Dio. N.H., Jan. 15, 1948, m. Constance Lilian Hamilton, June 25, 1938; c. three. Cur. All SS. Ch., Worcester, Mass., 1936-38; R. Gr. Ch., Medford, Mass., 1938-45; R. S. Paul's Ch., Concord, N.H., 1945-48; Bp. Coadj. Dio. N.H., 1948.

HALL, Charles Taber (Ma.), 55 Sparhawk St., Amesbury, Mass.—R. S. Jas. Ch., 1941—b. Chelsea, Mass., July 18, 1880; s. Amos Eddy Hall and Caroline Augusta Davis (Taber), D.D., B.A., 1903; Hart. Theol. Sem., 1904; Berk., 1906. D.—June, 1906, P.—May, 1907, Bp. C. B. Brewster, m. (1) Winifred Henderson, (dec.) Aug. 3, 1910; (2) Dolores Osborne, Dec. 29, 1941; c. five. Asst. S. John's Ch., Waterbury, Conn., 1906-07; M.-in-c. Chr. Ch., Jefferson, S. Mary's Ch., Waskom and S. Paul's Ch., Leigh, Tex., 1907-09; Vic. S. Andr. Ch., So. Framingham and M.-in-c. S. Paul's Ch., Hopkinton, Mass., 1909-10; M.-in-c. S. Steph. Ch., Fall River, Mass., 1910-14; R. S. John's Ch., Arlington, Mass., 1914-41.

HALL Egerton Elliott (N.Y.), 450 Convent Ave., New York 31, N.Y.—R. Ch. Crucif.—Camb. and Un. London, Eng., B.A.; N. Y. U., B.S., M.A.; Rut., M.S., D.Ed.; L. and J. Un., D.Litt.; C. L. S.; D.C.L.; Drew Un.; Newark Inst. Arts and Scs.; Colmb.; Bp. Payne Div. Sch., B.D.; U. T. S.; Shorter Coll., D.D. D.—June, 1918, P.—Feb., 1919, Bp. Burton. Mssy-in-c. S. John's Ch., Mt. Hope, Panama; Catet. Chr. Ch., Colon City, C.Z.; Catet. S. Paul's Ch., Panama City, C.Z.; R. S. Andr. Ch., Lexington, Ky., 1918-24; Vic. S. Jas. Ch., Charleston, W.Va., 1924, P.-in-c. S. Mark's Ch., Plainfield, N.J. Author; "Barbados and the West Indies," "The Panama Mission," "The Therapeutic Value of Religious Experience," "The Negro Wage Earner of New Jersey."

HALL, Emerson Kay (R.I.), 81 Beckwith St., Cranston 10, R.I.—R. S. Paul's Ch., 1948—b. Providence, R.I., Feb. 26, 1903; s. Harry George Hall and Abigail Chase (MacKay), H. Sch., Cranston, R.I.; R. I. Coll. Educ., B.E., 1926, M.E., 1932; G. T. S., 1928-29. D.—Nov., 1938, P.—Dec., 1943, Bp. Perry, m. Frances Cecilia Jarvis, Sept. 22, 1934; c. two. Cur. S. Steph. Ch., Providence, R.I., 1938-40; Vic. Ch. Resurr., Norwood, R.I., 1940-48.

HALL, George Johnson (I.A.), 80 Eucalyptus Lane, Santa Barbara, Cal.—R. All SS.-by-the-Sea, 1948—b. Greenville, Miss., Sept. 2, 1911; s. John James Hall and Narcise Keene (Johnson), H. Sch., Greenville, Un. Va.; Un. So. B.A., 1934, B.D., 1936; G. T. S., Grad. Wk. D.—July, 1936, P.—Jan., 1937, Bp. Bratton, m. Mary Macaire Ewbank (dec.) N.Y., 2, 1938; c. two. Asst. S. Thos. Ch., N.Y.C., 1936-40; Chapl. Trin. Pres. Sch., N.Y.C., 1938-39; Chapl. and Prof. Bible, Un. So., 1940-45; Chapl. U. S. N. R., 1945-46; Chapl. Stanford Un., Cal., 1946-47; Dir. Coll. Wk., Dio. Cal., 1947-48.

HALL, Harris Tremaine (N'k.), Mendham, N.J.—b.

Wash., D.C., May 8, 1904; s. Harris Forster Hall and Ethel M. Manning (Tremaine), Appleby Sch., Ont.; H. Schs., Lambertville, N.J. and Pittsfield, Mass.; S. Steph., 2 yrs.; Pr., B.S., N.Y.S.; G. T. S., S.T.B., 1928. D.—June, 1928, Bp. Oldham for W.Ma.; P.—May, 1929, Bp. Davies, m. Dorothy Lou Harris, Sept. 15, 1928; c. eight. Part-time Asst. S. Luke's Chap. Trin. Par., N.Y.C., 1928-31; P.-in-c. S. Phil. Mssn., Belmont and Asst. Allegany Co. Assoc. Mssn., N.Y., 1931-37; Vic. S. Mark's Ch., Mendham, N.J., 1937-50; Chapl. (Capt.) U. S. A., 1941-45. Dir. Eastern Prov., Servants of Christ, the King, 1946—

HALL, Harry Hamlin (Ma.), 1118 Highland Ave., Needham Hgts., Mass.—R. Chr. Ch., 1930—b. Bervie, Ont., May 24, 1891; s. Rev. Edwin Albert Hall and Mary Matilda B. (Hamlin) Rothsay Collg. Sch., King's Un., 1909-10; Hob., B.A., 1914; G. T. S., 1914-15; E. T. S., B.D., 1917; Harv., 1915-17. D.—May, 1917, P.—June, 1918, Bp. Nelson, m. Bessie Katharine Staats, Oct. 1920. Asst. to Archd. S. Paul's Ch., Albany, N.Y., 1917-19; R. Trin. Ch., Gloversville, N.Y., 1919-25; R. S. Luke's Ch., Allston, Mass., 1925-30. Chrmn. Dioc. Field Dept., 1937-40; Mem. Dioc. Coun., 1938—*

HALL, Hugh Franklyn (Alaska), St. Philips Church, Wrangell, Alaska—P.-in-c. S. Phil. Ch., 1948—b. Minneapolis, Jan. 8, 1917; s. Hugh Franklyn Hall and Hope Frederika (Barlow), H. Sch., Minneapolis; Un. Minn., B.S., 1944; S.-W. T. S., B.T.S., 1944. D.—June, 1944, P.—Dec., 1944, Bp. Keeler. P.-in-c. Chr. Ch., Grand Rapids, Minn., 1944-48.*

HALL, James Jefferson Davis (S.H.B.), 335 W. 51st St., N.Y.C.—Retired, 1928—; Open Air Evang., 1937—b. Greenville, Ala., Sept. 18, 1864; s. James Woodward Hall and Mary Ann (Bicker), V. T. S., 1895. D.—June, 1895, Bp. Whittle; P.—May, 1896, Bp. Jackson, Troy and Union Springs, Ala., 1895-99; Dioc. Evang., 1899, 1 yr.; R. S. John's Ch., Ensley, Ala., 1900-04; St. Chapl. Prison, 1904-08; Supt. Galilee Mssn., Boston, 1919-20; Gen. Mssy., 1920-23; Gen. Mssy., Eastern States, 1923-27; Wall St. Evang., N.Y.C., 1927-36. Ed. The Church Militant.

HALL, John Norman (Ma.), 16 Washington St., Peabody, Mass.—R. S. Paul's Ch., 1949—b. Boston, Mass., Apr. 15, 1919; s. John Hall and Mary Loretta (Devlin), H. Sch., Rosindale, Mass.; Trin., B.A., 1943; Berk., S.T.B., 1948. D.—June, 1948, P.—May, 1949, Bp. Nash. M.-in-c. S. Paul's Ch., Peabody, Mass., 1948-49.

HALL, Joseph Hudson, 3rd (N.Y.), 207 Saint Mark's St., Phila. 4, Pa.—Instr. Hist. and Theol., P.D.S., 1947—b. Merchantville, N.J., Oct. 3, 1913; s. Joseph Hudson Hall, 2nd and Jessie Mills (Rose), Tem. Un. H. Sch.; Un. Pa., B.A., 1939, M.A., 1948; G. T. S., S.T.B., 1944; P. D. S., Th.D., 1949. D.—Apr., 1944, P.—Oct., 1944, Bp. Gardner, m. Elsa Marie Sahlstrom, Apr. 9, 1945. Cur. Gr. Ch., Plainfield, N.J., 1944-45; R. Gr. Ch., City Is., N.Y.C., 1945-46.

HALL, Laurence Henry (S.O.), 1922 High St., Portsmouth, O.—R. All SS. Ch., 1949—b. June 23, 1905. D.—Mar., 1943, P.—Dec., 1944, Bp. Hobson, m. Sarah Brodie Fleming, Oct. 7, 1933; c. one. Asst. Chr. Ch., Cincinnati, O., 1943-49.

HALL, Le Roy Dingeldine (P.), 210 Clarendon Ave., New Kensington, Pa.—P.-in-c. S. Andr. Ch., 1947—b. McKeesport, Pa., July 6, 1921; s. Horace Hall and Emma (Dingeldine), H. Sch., McKeesport; Beth. Coll., B.A., 1945; E. T. S., B.D., 1947. D.—Dec., 1946, P.—Oct., 1947, Bp. Pardue, m. Nancy Jane Herdt, Apr. 20, 1948.

HALL, Marcus Brown, Jr. (Ma.), St. Luke's Church, So. Fullerton Ave. and Union St., Montclair, N.J.—Asst. R. S. Luke's Ch., 1949—b. Grand Rapids, Mich., Dec. 13, 1914; s. Marcus Brown Hall and Edith Frances (Chase), Choate Sch.; Ya., B.A., 1937; E. T. S., B.D., 1948. D.—June, 1947, P.—Jan., 1948, Bp. Nash, m. Shirley Noyes, May 5, 1944; c. two. Instr. Lawr. Sch., N.J., 1940-41; Lt. Comdr. U. S. N. R., 1941-45; Chapl. Pomfret Sch., Pomfret, Conn., 1948-49.

HALL, Percy Poster (Va.), 10 W. Linden St., Alexandria, Va.—Retired, 1937—b. Leeds, Eng., Aug. 23, 1863; s. Thomas Hall and Isabella Jane (Foster), Gram. Sch., Leeds; Colmb., B.A., 1888, M.A., 1889; G. T. S. D.—Dec., 1889, P.—May, 1893, Bp. Littlejohn, m. Frederika Wentworth Parrott (dec.), Jan. 25, 1893; c. four. Asst. Gr. Ch., N.Y.C. and Instr. N.Y. Trng. Sch. for Deaconesses, 1889; R. S. Tim. Ch., Catonsville, Md., 1894-1913; Cur. Epiph. Ch., Wash., D.C., 1914-21; R. S. Paul's Ch., Alexandria, Va., 1921-37. Asst. Secy. House Bps., Gen. Conv., 1913.

HALL, Percy George (Pa.), 281 4th Ave., New York 10, N.Y.—Exec. Secy. Armed Forces Div., Natl. Coun., 1946—b. Stockton-on-Tees, Durham, Eng., Sept. 13, 1893; s. George Hall and Sophia (Dennison), Wesleyan Higher Grade Sch., Middlesbrough, Eng.; H. Sch., Dickson City, Berk., Summer Sch., 1919; Lackawanna Bus. Coll., P. D. S., Grad. Honor man, receiving S. Pet. Ch. prize for reading and public speaking, S.T.B., 1924, S.T.M., 1927; Ursinus Coll., B.A., 1937; Tem., S.T.D., 1940. D.—June, 1924, P.—Jan., 1925, Bp. Garland, m. Helen Irene Lamb, Aug. 6, 1924; c. two. Pub. Accountant, 1913-17; U. S. A., 1917-19. R. Chr. Ch., W. Englewood, N.J., 1924-25; S. Paul's Ch., Aramingo, Phila.,

- 1925-32; R. S. Mart. Ch., Phila., 1932-42; *Chapl. (Col.)* U. S. A., 1941-46. *Cmssn.*, 1st Lt. *Chapl.*, 135th Inf., *Off. Res.*, U. S. A., 1927; *Capt.* and *Reg. Chapl.*, 103rd *Infer.*, P.N.G., 1934. *Decorations*: French Croix de Guerre w. Palm; Luxembourg Grand Ducal Order of The Oak Leaf Wreath; Amer. Bronze Star and two Commendation Citations.
- HALL, Raymond Stewart** (N.Y.), 25 South St., New York 4, N.Y.—*Dir. Seamen's Ch. Inst.*, 1949—, b. Lynn, Mass., July 6, 1908; s. John Saunders Hall and Edith Estele (Mack). *Pub. Schs.*, Lynn; *Br.*, Ph.B., D.D., 1947; E. T. S., 1934. D—June, 1934, P—June, 1935, Bp. Sherrill. m. Mary E. Fankhauser, Sept. 1, 1934; c. two. *Asst. Chr. Ch.*, Fitchburg and *Vic. All SS. Ch.*, Whalom, Mass., 1934-38; R. S. John's Ch., Lowell, Mass., 1938-42; *Chapl. (Maj.)*, U. S. A., 1942-46; *Chapl.* and *Dir. Seamen's Club*, Boston, Mass., 1945-47; *Asst. Dir. Seamen's Ch. Inst.*, N.Y., 1947-48. *Pres. Greater Lowell Min. Assoc.*, 1939-40; *Pres. Merrimack Area, Ch. Sch. Union*, 1939-41; *Chapl. Ancient York Lodge (Masons)*.
- HALL, Reginald Foster** (W.), 201 5th St., Laurel, Md.—R. S. Phil. Par., 1944—, b. Catonsville, Md., Apr. 12, 1897; s. Rev. Percy Foster Hall and Frederika Wentworth (Parrott). *Tome Sch.*; S. John's Coll., B.A., 1920; V. T. S., 1923. D—June, 1923, P—June, 1924, Bp. W. C. Brown. m. Lily A. Hambleton, Feb. 26, 1924; c. three. R. Pohick and Olivet Chs., Fairfax Co., Va.; R. Trin. Par., Mineral, Va., 1923-25; *Supply Min.*, Laurel, Md., 1938-44.
- HALL, Robert Benjamin** (Ark.), 7 Fairmount St., Eureka Springs, Ark.—D-in-c. S. Jas. Ch., Eureka Springs and S. John's Ch., Harrison, 1949—, b. Marshalltown, Ia., July 9, 1918; s. Ross Benjamin Hall and Margarita Altiora (Lewis). H. Sch., Marshalltown; Un. Ark., B.A., 1948; Un. So., B.D., 1949. D—July, 1949, P—Jan., 1950, Bp. R. B. Mitchell. m. Marjorie Bruce Wilson, Sept. 4, 1943; c. one.
- HALL, Robert Bruce** (W.Va.), 520 11th St., Huntington, W.Va.—*Cur. Trin. Ch.*, 1949—, b. Wheeling, W.Va., Jan. 27, 1921; s. Kent Bruce Hall and Mary Ellen (Hallett). *Shady Side Acad.*, Pittsburgh; *Trin.*, B.A., 1943; E. T. S., B.D., 1949. D—June, 1949, Bp. Strider. m. Dorothy Varner Glass, Jan. 26, 1949.
- HALL, Robert Edward Britton** (L.I.), 4917 4th Ave., Brooklyn 20, N.Y.—R. S. Androm. Ch., 1944—, b. Buffalo, N.Y., Aug. 15, 1908; s. Harry George Hall and Anne Louise (Britton). H. Sch., Buffalo; *Carroll Coll.*; Un. Buffalo, B.A., 1938; *Nash.*, B.D., 1941. D—July, 1941, P—Jan., 1942, Bp. Coley. m. Pauline Mary Raimo, May 14, 1949. *Mssy. Port Leyden*, N.Y., 1941-42; *Cur. S. Paul's Ch.*, Brooklyn, N.Y., 1942-44.
- HALL, William** (M.), Midland and Erie Sts., Bay City, Mich.—R. Gr. Ch. and S. John's Ch., 1949—, b. Lancashire, Eng., Jan. 25, 1905; s. William Hall and Ellen E. Hall. S. Thos. Coll. Inst., Ont., Can., Un. W. Ont.; *Huron Coll.*, Ont. D—May, 1931, Archbp. of Huron; P—May, 1932, Bp. of Huron. m. Dorothy Evelyn Cornell, Oct. 29, 1932. *Serv. in Can.*, 1931-39; *Chapl. Can. Army*, 1939-46; R. S. Mark's Ch., Marine City, Mich., 1946-49.
- HALLAM, Eugene Stewart** (Del.), Laurel, Del.—R. S. Phil Par., Laurel. S. Mark's Ch., Little Creek and S. John's Ch., Little Hill, 1948—, D—July, 1934, P—May, 1935, Bp. Helfenstein. R. S. Mark's Ch., Highland, Md., 1935-44; R. Deer Creek Par., Darlington, Md., 1946-48.
- HALLECK, Edgar William** (E.C.), 311 Red Cross St., Wilmington, N.C.—R. S. John's Ch., 1925—, b. Wash., D.C., Mar. 27, 1885; s. Joseph J. Halleck and Mary (Fitzgerald). *Shepherd's Coll.*, St. Norm., W.Va.; *Colmb.*, B.A.; V. T. S., B.D., 1910. D—June, 1910, Bp. Peterkin; P—June, 1911, Bp. Gravatt. m. (1) Mildred Geraldine Waldrop (dec.), 1914; (2) Marguerite Gouvernal Hatchell, Jan. 20, 1937. *Princeton*, Va., 1910; R. Chr. Ch., Bowling Green and S. Steph. Ch., Louisville, Ky., 1917-21; R. Gr. Ch., Waycross, Ga., 1921-25.*
- HALLETT, Frank Thurston** (R.I.), 300 Hope St., Providence 6, R.I.—*Mssy-in-c. S. Barth. Ch.*, 1917—, b. Providence, R.I., July 2, 1879; s. Harrison Hallett and Rosa May (Kellen). H. Sch., Providence; *Br.*, B.A., 1900, M.A., 1901; G. T. S. D—May, 1917, Bp. Babcock for R.I.; P—Dec., 1917, Bp. Perry. *Mssy-in-c. Ch. Holy Nativ.*, Thornton, R.I., 1917-42; *Mssy-in-c. S. Tim. Ch.*, Scituate, R.I., 1928-42.*
- HALLETT, Harold Ernest** (Cal.), 12 Lagunitas Rd., Ross, Cal.—R. S. John's Ch., 1942—, b. Pasadena, Cal., July 21, 1908; s. Percy Shaul Hallett and Lilian Beatrice Theresa (Smith). H. Sch. and Jr. Coll., Pasadena; Un. Cal. Los Angeles, B.A., 1929; E. T. S., B.D., 1932. D—Apr., 1932, Bp. Stevens; P—Apr., 1933, Bp. Sherrill. m. Helen Elizabeth Henson, Aug. 3, 1944; c. three. *Cur. S. Steph. Meml. Ch.*, Lynn, Mass., 1932-35; R. Ch. Messiah, Auburndale, Mass., 1935-38; R. Chr. Ch., Quincy, Mass., 1938-41.
- HALLETT, Leslie Delbert Ross** (Minn.), 1111 Beltrami Ave., Bemidji, Minn.—P-in-c. S. Barth. Mssn., 1947—, b. Ft. Frances, Can., Aug. 7, 1920; s. Rev. Leslie William Hallett and Rosa Dell (Schweitzer). H. Sch.,
- Fergus Falls, Minn.; *Carl.*, B.A., 1942; S.-W. T. S., B.D., 1946. D—May, 1946, P—Dec., 1946, Bp. Keeler. m. Elizabeth Southard Robinson, June 16, 1945; c. one. *Asst.* to *Chapl. U. Minn.* and *Holy Trin. Ch.*, Minneapolis, Minn., 1946-47.
- HALLETT, Leslie William** (Minn.), 111 3rd Ave., S.W., Rochester, Minn.—*Chapl. Rochester Hosps.*, 1946—, b. Ft. William, Ont., May 6, 1893; s. Charles Leslie Hallett and Gaetana Jane (Ross). *Colgt. Inst.*, Ft. William, D—Feb., 1926, P—June, 1927, Bp. Bennett. m. Rosa Dell Schweitzer, July 12, 1917; c. seven. R. Holy Trin. Ch., International Falls, Minn., 1925-31; R. S. Jas. Ch., Fergus Falls, Minn., 1931-46. *Serv. in Can. Army*, 1916-19. *Dean Moorhead Dnry.*, 1943-46; *Pres. Studg. Com.*, Dio. Minn., 1945-46. *Indust. Secy.* Y.M.C.A., Winnipeg, Manitoba, Can.
- HALLOCK, Donald Hathaway Valentine** (C.), 114 East 1st St., Hinsdale, Ill.—R. Gr. Ch., 1949—, b. Menominee, Mich., Apr. 13, 1908; s. Rev. Frank Hudson Hallock and Ann Walbridge (Brown). *Shattuck Sch.*; *Carl.*; Un. Wyo., B.A., 1930, M.A., 1933; *Nash.*, 1935, B.D., 1936. D—Nov., 1934, P—June, 1935, Bp. Ivins. m. Ruth Clayre Graham, Sept. 14, 1930; c. five. In-c. S. Jas. Ch., West Bend, Wis., 1933-35; P-in-c. Holy Trin. Ch., Platteville, Wis., 1935-40; P-in-c. Kemper Meml. Ch., Darlington, Trin. Ch., Mineral Point and S. Mich. Ch., Shullsburg, Wis., 1938-40; *Col. U. S. A.*, 1940-45; R. S. John's Ch., Grand Haven, Mich., 1945-49. *Vice-Chrmn.*, *Dept. Chr. Soc. Relations*, 1946-47; *Mem. Exec. Comm.*, 1947-49; *Mem. Studg. Com.*, 1947-48; *Del. Prov. Syn.*, 1947; *Chrmn. Dept. Prom.*, 1948-49; *Dep. Gen. Conv.*, 1949. *Author*: various arts. *Living Church and Historical Magazine*.
- HALSEY, Frederick Biddle** (Pa.), Wyncote, Pa.—*Retired*, 1949—, b. Roxborough, Phila., Feb. 27, 1893; s. Rev. James Biddle Halsey and Elizabeth (Yarnall). *Episc. Acad.*, Phila.; Un. Pa., B.A., 1914; G. T. S., 1917; P. D. S., Th.B., 1938. D—June, 1917, Bp. Rhinelander; P—Feb., 1932, Bp. Garland. m. Rebecca Lyckett Wistar, Oct. 14, 1932; c. two. *Chapl. Staff*, *Phila. Navy Yard*, 1917; *Cur. S. Tim. Ch.*, Roxborough, Phila., 1917-18; P-in-c. same, 1918-19; P-in-c. S. Ambr. Mssn., Kensington, Phila., 1919-31; *Vic. Trin. Cathd.*, Trenton, N.J., 1931-37; R. All Hallows' Ch., Wyncote, Pa., 1938-39. *Cmssn.* Recruiting for Ministry, 1943-46; *Mem. Field Dept.*, 1943-48; *Dept. Chr. Educ.*, 1946; *Exec. Coun.*, 1947-48; *Dept. Chr. Soc. Relations*, 1947; *Dean Convoc. Norristown*, 1948.
- HAMBLIN, John Frederick** (N'k.), 28 Carteret St., Newark 4, N.J.—R. S. John's Ch., 1919—, b. Valley Cottage, N.Y.; s. William Blanchard Hamblin and Mary Ann (Rabian). S. Steph., 1913; G. T. S., 1916. D—June, 1916, P—June, 1917, Bp. Lines. m. Ursula E. José, Oct. 23, 1917; c. one. M-in-c. and R. S. Mary Magd. Ch., Newark and S. Paul's Ch., No. Arlington, N.J., 1916-17; *Asst. S. John's Ch.*, Jersey City, N.J., 1917-19; *Vic. S. Steph. Ch.*, Delaware, N.J., 1929-32; *Vic. Chr. Ch.*, Newark, N.J., 1932-35. *Asst. Secy. Dioc. N'k.*, 1919-29; *Secy. Conv.*, 1929—; *Dep. Prov. Syn.*; *Mem. Bd. Mssns.*; *Eccl. Court*, Dio. N'k. *Serv. Hosp. S. Barn.*, Newark, N.J., 1920-49; *Asst. Secy.*, *House of Dep. Gen. Conv.*, 1946.
- HAMBLIN, John Frederick, Jr.** (N'k.), 2117 Dekle Ave., Tampa, Fla.—R. S. John's Ch., 1949—, b. Newark, N.J., Sept. 23, 1918; s. Rev. John Frederick Hamblin and Ursula E. (José). *Trin. Sch.*, N.Y.C.; *Leh.*, B.A., 1941; G. T. S., 1944. D—May, 1944, P—Dec., 1944, Bp. Washburn. *Asst. S. Peter's Ch.*, Essex Fells, N.J., 1944 and 1947; *Chapl.*, U. S. N., 1944-47; *Asst. Min. Calv. Ch.*, Summit, N.J., 1947-49.*
- HAMBRET, Albert John, Jr.** (N.Y.), 1909 Vyse Ave., Bronx 60, N.Y.—R. Gr. Ch., West Farms, 1935—, b. Yonkers, N.Y., Aug. 21, 1895; s. Albert John Hambret and Valencia (Overington). *Trin. Sch.*, N.Y.C.; *Colmb.*, B.A., 1922; G. T. S., 1925. D—Dec., 1924, Bp. Shipman; P—Dec., 1925, Bp. Manning. m. Eulalie Louise Guentzer, Sept. 10, 1928. *Cur. S. Jas. Ch.*, Fordham, N.Y.C., 1925-26; *Cur. S. Steph. Ch.*, N.Y.C., 1926-28; P-in-c. S. Martha's Chap., 1928-35; P-in-c. Chap. Atone, N.Y.C., 1934-35.*
- HAMER, Alfred** (P.), 325 Oliver Ave., Pittsburgh 22, Pa.—*Can. Prector Trin. Cathd.*, 1947—, b. Bury, Eng., Jan. 6, 1898; s. Lewis Hamer and Annis (Robertshaw). H. Sch., New Bedford, Mass.; *New Eng. Conservatory Music*; *Priv. Wk. D—Dec.*, 1947, P—Dec., 1948, Bp. Pardue. m. Victoria Florence Hayward, May, 1925; c. one. *Organ.* and *Choirinstr.*, *Ch. Adv.*, Boston, Mass., 1922-25; *Organ.* and *Choirinstr.*, *Trin. Cathd.*, Pittsburgh, Pa., 1925-47.
- HAMILTON, Alexander van Cortlandt** (Conn.), 4 Union Park, Norwalk, Conn.—*On Staff S. Paul's Ch.*, 1949—, b. Great Barrington, Mass., 1914; s. Rev. Alexander Hamilton and Mary Clark (Spurr). *So. Kent Sch.*; *Trin.*; *Br.*, B.A.; *Nash.*, 1940, B.D., 1945. D—May, 1939, P—June, 1940, Bp. Ivins. *Asst. All SS. Ch.*, Boston, Mass.; P-in-c. *Trin. Ch.*, Lewiston, Me.; *Sr. Cur. S. Steph. Ch.*, Providence, R.I.; R. Chr. Ch., Providence,

R.I.; Asst. S. John's Ch., Bridgeport, Conn., 1948-49. Mem. Kappa Sigma.

HAMILTON, Aston (Va.), 520 St. James St., Richmond 20, Va.—R. S. Phil. Ch., 1944—b. Cayon, St. Kitts, B.W.I., 1894; s. Benjamin George Hamilton and Violet (Duport). H. Sch., St. Kitts; S. Mary's Sch., B.W.I.; Bp. Payne Div. Sch., 1924, B.D., 1927; Shorter Coll., D.D., 1932. D—Oct., 1924, P—July, 1925, Bp. W. C. Brown, m. Mary Edna Green, Feb. 10, 1926; c. two. Prin. John Moncure H. Sch., 1926. P-in-c. Gr. Ch., Millers Tavern, S. Andr.* Ch., Upright and S. Mark's Ch., Beazley, Va., 1924-44.

HAMILTON, Charles Granville (Miss.), Aberdeen, Miss.—R. S. Paul's Ch., Corinth and Assoc. Mssns., 1933—b. Homestead, Pa., July 18, 1905; s. Rev. A. W. Hamilton and Mary Catherine (Frey). Berea Acad.; Berea Coll., B.A., 1925; Pr.; Un. S. C.; Colmb., B.D., 1928; Un. So.; Vanderbilt; Wis.; Min. Inst., D.D., 1941; Furman; Miss. St.; Un. Miss., M.A., 1947. D—Feb., 1932, Bp. Green; P—Jan., 1933, Bp. Bratton, m. Mary Elizabeth Casey, May 23, 1939. Chapl. and Prof. Rel. Educ., Okolona Coll., 1933-40; Prairie H. Sch., 1944-47; Wood Coll., 1947-48. Radio Prchr. "The Quiet Hour," 1940—, Form. Chapl. 155th Inf.; Pres. Coun. Chr. Soc. Action; Del. Prov. Syn. Sewanee, 1935-36, 38-39; Natl. Chr. Mssn., 1940-41; Rep. Miss. Legislature, 1940-44; Mem. Sons Conf. Vet., Farm Bureau, Cham. Commerce, Miss. Ed. Assn., N.E.A.; Witness Honor Roll, 1945; Dem. Natl. Conv., 1940, 44, 48. On staff, Aberdeen Examiner, Southern Churchman, Witness, Churchman, Living Church and Tupelo Journal. Ed.: Journal of Miss. History. Author: "Old Testament Introduction"; "Our Brother Augustus"; "New Testament Introduction"; "The Music of the Gospel"; "New Testament Analysis"; "South"; "Within Whose Memory Abide"; "These United States"; "Revolution"; "Those Precious Years"; "There Came One Running"; "Ecclesiastes"; "Hymns We Love"; "Mississippi I Love You"; "The Prophet in Wartime." Contr.: "1000 Quotable Poems"; "American Sonnets and Lyrics"; "A Draught Outpoured"; "Master of Men"; "Poems of Justice."

HAMILTON, Ebenezer Holman (L.I.), 103-20 32nd Ave., East Elmhurst, N.Y.—P-in-c. Ch. Resurr., 1930—b. St. Kitts, Leeward Isl., B.W.I., Apr. 2, 1883; s. Benjamin George Hamilton and Violet Ann (Duport). S. Mary Sch., B.W.I.; Codrington Coll., Barbados, B.W.I.; Bp. Payne Div. Sch., B.D.; N. Y. U., B.S.; G. T. S., S.T.B. D—June, 1910, Bp. Randolph; P—May, 1912, Bp. B. D. Tucker, m. S. Alberta Thomas, June 11, 1913; c. two. P-in-c. S. Cyp. Ch., Hampton, Va., 1910-30.

HAMILTON, Francis Marion (W.), 9301 Georgia Ave., Silver Spring, Md.—R. Gr. Ch., 1946—b. Lamar Co., Tex., Feb. 16, 1904; s. T. Francis and Myrtle Gertrude Hamilton. Educated privately. D—Sept., 1938, P—June, 1940, Bp. Capers, m. Eva Landig, Nov. 10, 1932; c. one. Cur. Ch. Gd. Shpd., Corpus Christi and Vic. Ch. Epiph., Kingsville, Tex., 1939-41; S. Andr. Ch., Seguin and S. Mark's Ch., San Marcos, Tex., 1941-43; S. Mark's-on-the-Hill, Pikesville, Md., 1943-46.*

HAMILTON, Howard Balmer (Minn.), 417 Grove Ave., Albert Lea, Minn.—R. Chr. Ch., 1948—b. Ridgetown, Ont., Can., Jan. 4, 1916; s. Rev. Thomas Josiah Hamilton and Annie Luella (Seaman). Owen Sound Coll. Gt. and Voc. Sch., W. Un., B.A., 1940; Huron Coll., L. Th., 1940. D—June, 1940, P—Aug., 1940, Bp. of Huron, m. Doreen Millicent Alton, Aug. 9, 1946; c. two. Serv. in Can., 1940-46; R. S. Paul's Ch., Owatonna, P-in-c. S. Pet. Ch., Kasson and S. Matt. Ch., W. Concord, Minn., 1946-48.

HAMILTON, John Matthias (E.C.), 223 So. College Ave., Salem, Va.—Retired, 1950—b. Feb. 18, 1878; s. Matthias Nace Hamilton and Anna (Jones). Roa., 1899; V. T. S., 1902. D—June, 1902, Bp. Peterkin; P—June, 1903, Bp. Gibson, m. Mabel Estelle Johnston, Oct. 28, 1926; c. one. R. Trin. Ch., Peru, Ind.; S. John's Ch., Covington, Ky., 1909; S. Paul's Ch., Aquasco, Md.; S. Thos. Par., Wash., D.C.; S. Thos. Par., Hancock, Md., 1925-29; P-in-c. S. John's Ch., Donora, Pa., 1929-33; P-in-c. S. Thos. Ch., Windsor, S. Mark's Ch., Roxobel and Ch. Holy Innoc., Avoca, E. C., 1947-50.*

HAMILTON, Jones Stewart (Miss.), 213 W. Church St., Greenwood, Miss.—R. Ch., Nativ., Greenwood and P-in-c. Imm. Par., Winona, 1943—b. Jackson, Miss., July 3, 1903; s. William Stewart Hamilton and Julia (Sullivan). Pub. Schs., Jackson; Millsaps Coll., B.A., 1926; V. T. S., 1926-27; Un. So., 1927-29. D—June, 1929, P—May, 1930, Bp. Bratton, m. (1) Rebecca Hartfield (dec.), June 20, 1928; c. two; (2) Mary Stockton Meunier, Aug. 9, 1937; c. two. R. Winona Mssn. Field, Miss., 1929-33; R. Trin. Par., Hattiesburg, Miss., 1933-39; R. S. Paul's Par., Columbus, Miss., 1939-43.*

HAMILTON, William Bowling. Died July 8, 1949. For data see Edition 1947.

HAMM, William Conrad (M.), 35 Longfellow Ave., Detroit 2, Mich.—R. S. Joseph's Ch., 1942—b. Roodhouse, Ill., Sept. 17, 1906; s. C. G. Hamm and Anna (Kidd). Pub. Schs., Roodhouse; Shurtleff Coll., Ph.B.,

1928; Ya., B.D., 1931, M.A., 1932. D—Apr., 1934, P—June, 1935, Bp. Budlong, m. Martha Chapman, June 24, 1929; c. three. Asst. Ch. Gd. Shpd., Hartford, Conn., 1932-37; R. Trin. Ch., Ware and Vic. S. Mary's Ch., Palmer, Mass., 1937-40; Asst. R. Chr. Ch., Cranbrook, Mich., 1940-42.

HAMMOND, Blake Beverly (W.N.Y.), 142 Buffalo Ave., Niagara Falls, N.Y.—R. S. Pet. Ch., 1943—; Dean Niagara Dnry, 1948—b. Easton, Md., Nov. 2, 1910; s. Charles Pierce Hammond and Carrie Bertie (Blake). H. Sch., Easton; Leh., 1932; P. D. S., B.Th. (c.l.), 1935. D—May, 1935, P—Dec., 1935, Bp. Davenport, m. Minnie Irene Colestock, Aug. 25, 1936; c. four. R. No. Sassafras Par., Cecilton and Earlvile, Md., 1935-36; R. Epiph. Ch., Kingsville and Adv. Ch., Alice, Tex., 1936-38; R. S. Paul's Ch., Lock Haven, Pa., 1938-41; Asst. R. Trin. Ch., Towson, Md., 1941-43. Mem. Excc. Coun., Dioc. Trust., Field Dept., Dept. Mssns., Dept. Chr. Educ., Dept. Chr. Soc. Relations, Past Pres. Dioc. Clergy, all Dio. W.N.Y.; Pres. Niagara Falls Rel. Fellowship, Chrmn. Red Cross Bd. Dir.; Mem. Bd. Internat. Y.M.C.A. and Kiwanis Club; Past Pres. Kiwanis.

HAMMOND, Frederick Colnut (L.A.), P.O. Box 182, San Diego 6, Cal.—Vic. All SS. Ch., 1948—b. Melita, Manitoba, Can., Aug. 15, 1914; s. Rev. Stephen Reginald Hammond and Hattie Wilhelmina (Reid). H. Sch., Ventura, Cal.; Santa Barbara St., B.A., 1944; E. T. S., B.D., 1946. D—July, 1946, Bp. R. B. Gooden; P—Mar., 1947, Bp. Stevens, m. Eleanor Parke Calef, Mar. 22, 1942; c. two. Cur. S. Alb. Ch., Los Angeles and Stdt. Adviser, U.C.L.A., 1946-48. Gen. Mssy. San Diego Convoc., 1948—; Mem. Dioc. Dept. Pub. Relations and Dioc. Div. Coll. Wk., 1948—, Ed. L.A. Edition "Forth" 1948—.

HAMMOND, Harry Edgar (Del.), 9 Cragmere Rd., Wilmington 44, Del.—Vic. Holy Trin. (Old Swede's) Ch., 1943—b. Wilmington, Del., Aug. 13, 1908; s. Harry Barber Hammond and Harriet Augusta (Kandle). S. Steph., Colmb., B.A.; V. T. S., B.D., 1934. D—Mar., 1936, P—May, 1937, Bp. Cook, Asst. Trin. Ch., Wilmington, Del., 1936; In-c. Ch. S. John Bapt., Milton, Del., 1936; Asst. Chr. Ch., Greenwich, Conn., 1936-40; Actg. R. S. Andr. Ch., Wilmington, Del., 1940; Asst. Trin. Ch., New Haven, Conn., 1940-41; Chapl. and Asst. R. Va. Episc. Sch., Lynchburg, Va., 1941-43.

HAMMOND, John Keith (L.A.), 10435 Hillhaven Ave., Tujunga, Cal.—Vic. Ascen. Mssn., 1941—b. Pierson, Man., Can., Sept. 27, 1912; s. Rev. Stephen Reginald Hammond and Hattie Wilhelmina (Reid). H. Sch., Ventura, Cal.; Un. Cal., B.A., 1940; Ch. Div. Sch., Pac., B.D., 1941. D—July, 1941, P—Jan., 1942, Bp. Stevens, m. Ruth Nellie Barr, Sept. 25, 1935; c. two. Vic. S. Sim. Ch., San Fernando, Cal., 1941-43.

HAMMOND, Stephen Reginald (L.A.), 8220 Crocket Blvd., Los Angeles 1, Cal.—Vic. S. Luke's Ch., 1947—b. Guilford-Sussex, Eng., Mar. 14, 1883; s. Benjamin Hammond and Mary Ellen (Colenut). Pub. Sch., Portage La Prairie, Man., Can.; Un. Manitoba; S. John's Coll., Winnipeg, D—1910, P—1911, Archbp. Matheson, m. Hattie Wilhelmina Reid, 1910; c. six. R. S. Paul's Ch., Ventura, Cal., 1927-47. Dean Santa Barbara Convoc., 1927-46.

HAMMOND, Wallis Reid (L.A.), 345 E. Santa Anita St., Burbank, Cal.—R. S. Jude's Ch., 1941—b. Pierson, Man., Can., July 5, 1911; s. Rev. Stephen Reginald Hammond and Hattie Wilhelmina (Reid). Brandon Collgt., Man.; Jr. Coll., Ventura, Cal.; N. W., B.A.; S. W. T. S. D—Mar., 1936, Bp. McEwain; P—Sept., 1937, Bp. Stevens, m. Ada Bernadine Richardson; c. one. Asst. to R. S. Jas. Ch., Chicago, 1936-39; Chapl. and Mstr. Chr. Sch., Arden, N. C., 1939-41.

HAMPSHIRE, Walter Robert (L.I.), 290 Conklin St., Farmingdale, N.Y.—R. S. Thos. Ch., 1944—b. Roanoke, Riverhead, N.Y., July 22, 1913; s. John Watson Hampshire and Ellen Vail (Terry). H. Sch., Brooklyn; N.Y.; Hob., B.A., 1935; Berk., 1938, S.T.B., 1941. D—June, 1938, Bp. Larned; P—Dec., 1938, Bp. Stires, m. Anne Cummings King, June 18, 1938; c. one. P-in-c. Chr. Ch., Bellport and S. Jas. Ch., Brookhaven, L.I., 1938-44; P-in-c. S. Mark's Ch., Medford, L.I., 1940-44; Chapl. Suffolk Sanat., Holtville and Civ. Chapl. Camp Union, N.Y., 1942-44. Secy. Dioc. Coun. and Ch. Mssn. of Help; Vice-Chrmn. Dept. Youth Wk.; Retreat Chrmn., Amer. Ch. Union; Mem. Dept. Soc. Relations; Mem. Editorial Bd., "Tidings."

HAMPTON, Leon Wade (Del.), Chestnut St., Milton, Del.—P-in-c. Ch. S. John Bapt., 1949—b. Abilene, Tex., Feb. 10, 1910; s. Calvin Wade Hampton and Mary A. (Hornbuckle). Pub. Schs., Tex.; Austin Coll., B.A., 1935; Crozer, B.D., 1938. D—June, 1943, P—Apr., 1944, Bp. Strider, m. Deborah Coldren, June 24, 1939; c. three. P-in-c. Gr. Ch., Eckman and Holy Trin. Ch., Bramwell, W.Va., 1942-45; R. Trin. Par. and Res. Dir. and Chapl. Reynolds Meml. Hosp., Moundsville, W.Va., 1945-49.

HAMPTON-MERCER, Robert (R.I.), 29 Rhode Island Ave., Newport, R.I.—R. S. Geo. Ch., 1949—b. Bay Roberts, Nfld., Nov. 5, 1883; s. George Mercer and Ruth (Hampton). Bay Roberts Acad.; Queen's Un., Kingston, Ont., B.A.; Mt. Allison Un., New Brunswick, B.D.;

- Tem., S.T.D.; Webster Un., D.C.L.; Wesl. Theol. Coll., Montreal, D—June, 1935, P—Feb. 1936, Bp. Perry, m. Marcella French, July 8, 1908. Asst. S. Mich. Ch., Bristol, R.I., 1935; R. S. Matt. Ch., W. Barrington, R.I., 1935-39; R. S. Mary's Ch., Providence, R.I., 1939-49. Fell. Royal Geog. Soc., London, Eng., 1927.
- HANCKEL, William Henry, Jr. (N.Y.),** 134 W. Bosca-
cawen St., Winchester, Va.—R. Chr. Ch., 1950—, b.
Charleston, S.C., Apr. 18, 1918; s. William Henry
Hanckel and Coralie Carter (Grimké) H. Sch., Charles-
ton; Coll. Charleston, B.A., 1940; Un. So., B.D., 1943.
D—Feb., 1943, P—Sept., 1943, Bp. A. S. Thomas, m.
Rachel Harriet Bingham, Oct. 15, 1943; c. one. P-in-c. S.
Alb. Ch., Kingstree, S. Luke's Ch., Andrews and S. Steph.
Ch., St. Stephens, S.C., 1943-44; Cur. S. Andr. Par., Wil-
mington, Del., 1944-45; R. S. Thos. Par., Newark, Del.
and Chapt. Episc. Stds. Un. Del., 1945-47; Assoc. R. S.
Jas. the Less, Scarsdale, N.Y., 1947-49.
- HANCOCK, John Julian (Ore.),** 207 W. 4th St., Tilla-
mook, Ore.—Vic. S. Alb. Ch., 1947—, b. Aberdeen, S.D.,
Aug. 4, 1919; s. Morris Windfield Hancock and Rae (Lambert)
H. Sch., Palo Alto, Cal.; Menlo Jr. Coll., 1939; Coll.
Pac., B.M., 1942; Ch. Div. Sch. Fac., 1945, D—
Mar., 1946, P—Feb., 1947, Bp. Walters, m. Dorothy Mae
Ramsey Smith, July 28, 1946; c. two. Temp. Min. S.
Andr. Ch., Taft, Cal., 1945; Temp. Min. S. John's Ch.,
Porterville, Cal., 1946; Cur. S. Mark's Ch., Medford, Ore.,
1946-47.
- HANDLEY, Harold Thurston (Ma.),** 1888 Mass. Ave.,
Lexington, Mass.—R. Ch. Our Redeem., 1938—, b.
Swampscott, Mass., Dec. 16, 1907; s. Thomas Handley
and Alice (Smith) H. Sch., Swampscott; Boston Un.;
Harv., B.A., 1928; E. T. S., B.Th., 1931. D—June, 1931,
P—May, 1932, Bp. Sherrill, m. Dorothy Mabel Whiting,
Aug. 6, 1931; c. three. In-c. S. John's Ch., Saugus, Mass.,
1931-38.
- HANES, Lee Aden (N.Y.),** 152 Magnolia Ave., Hills-
dale, N.J.—R. Holy Trin. Ch., 1948—, b. Waddington,
N.Y., Sept. 30, 1894; s. John P. M. Hanes and Margaret
Helen (Cook) H. Sch., Canton, N.Y.; S. Lawr. Un.,
B.S., 1918; N. Y. U., M.A., 1943. D—Nov., 1946, P—
Oct., 1947, Bp. Washburn, m. Edith Stryker, Apr. 15,
1922; c. two. Lay-R-in-c. S. Paul's Ch., Newark, N.J.,
1944-45; Vic. S. John's Mssn., Englewood and Redeem.
Mssn., Palisades Park, N.J., 1946-48.
- HANKS, William Joseph (Minn.),** Breck Memorial
Church, Ponsford, Minn.—On staff Breck Meml. Ch.,
1947—, b. Dec. 20, 1907. D—June, 1941, P—June, 1942,
Bp. Kemerer, m. Mary Ellen Roy, Mar. 17, 1932; c.
three. M-in-c. S. Phil. Mssn., Naytahwaush, Minn., 1941-
44; M-in-c. S. John's Mssn., Redby, Minn., 1944-47.*
- HANLON, Herbert Francis, S.S.J.E. (Mil.),** 33 Bow-
doin St., Boston, Mass.—Cur. Ch. S. John Evang., 1949—,
b. Cambridge, Mass., June 26, 1910; s. William Irwin
Hanlon and Martha May (Boggs) Manter Hall Sch.,
Cambridge, D—Aug., 1949, Bp. Viall for Mil. Lay Brother,
S.S.J.E., 1929-49.
- HANN, George Haley (N.Y.),** Wallkill Prison, Wall-
kill, N.Y.—Res. Chapt. Wallkill St. Prison, 1946—, b.
Newfield, N.J., Apr. 9, 1906; s. Roy Benjamin Hann and
Mary Edna (Downs) H. Sch., Atlantic City, N.J.; Un.
So., 1928-31; G. T. S., 1931-32; Greystone Ment. Hosp.,
Greystone Park, N.J., Clinical Trng., 1942. D—June, 1931,
P—Aug., 1932, Bp. Matthews, m. Sue Saxton Plunkett,
Nov. 8, 1932; c. two. P-in-c. S. Jas. Ch., Eatontown, N.J.,
1932-35; P-in-c. S. John's Ch., Little Silver, N.J., 1933-
35; Vic. Chr. Ch., Kealakekua, Hawaii, 1935-36; P-in-c.
Holy Innoc. Ch. Beach Haven, N.J., 1936-41; Vic. S.
Mark's Chap., Basking Ridge and Chapt. Vet. Ment.
Hosp., Lyons, N.J., 1941-42; Res. Chapt. N.Y. St. Trng.
Sch. for Boys, Warwick, N.Y., 1943-46. Mem. Dioc.
Cmssn. Chr. Soc. Relations, 1948—; Mem. Welfare Coun.,
N.Y.C., 1948—; Del. State Coun. Chs., 1949.
- HANNAH, Herbert Leslie.** Died May 30, 1949. For
data see Edition 1947.
- HANNER, William Osborne (S.F.),** 3439 Main High-
way, Coconut Grove, Miami, Fla.—R. S. Steph. Ch., 1949
—, b. Elgin, Ill., Nov. 30, 1901; s. William Ballard Han-
ner and Minnie B. (Osborne) H. Sch., Chicago; U. S.
Naval Acad.; N. W., B.S., 1925; S.-W. T. S., B.D., 1934.
D—Feb., 1934, P—Sept., 1934, Bp. Stewart, m. Rose
Alice Kopp, Nov. 14, 1934; c. one. R. S. Mark's Ch.,
Geneva, Ill., 1934-40; Maj. U. S. A. F. and In-c. Mssn. S.
Andr.-by-the-Sea, Destin, Fla., 1942-44; R. Trin. Ch. and
Vic. S. John's Pre-emption, Rock Island, Ill., 1940-48. Soc.
Serv. and Youth projects, Dio. C., 1935-40; Chrmn. Youth
Cmssn., Exam. Chapt., both Dio. Q.; Dep. Gen. Conv.,
1946. Ed.: Dioc. Mag.
- HANNEY, Cyril Plaister (Ore.),** 911 Cherry St., Dal-
las, Ore.—Vic. S. Thos. Ch., Dallas and S. Hilda's Ch.,
Monmouth, 1948—, b. Merthyr Tydfil, Glam. Wales, Jan.
21, 1913; s. Jonathan and Mary Hanney, Un. Saskatch.,
1943; Emm. Coll., 1943. D—June, 1943, P—June, 1944,
Bp. of Saskatchewan, m. Nell Edith Prestwich, July 8,
1947; c. one. Serv. in Can., 1943-47; Canon Cathd. S.
John Evang., Spokane, Wash., 1947-48.
- HANNIBAL, Hamilcar Belfield (Pa.),** 620 So. 8th St.,
Philadelphia, Pa.—R. Ch. Crucif., 1948—, b. New York
City, June 22, 1920; s. Hamilcar Bavca Hannibal and
Amata St. Clare (Barnes) H. Sch., N.Y.C.; Linc., B.A.,
1942; G. T. S. 1945, D—May, 1945, Bp. Littell for N.Y.;
P—June, 1946, Bp. Gilbert Chapl. Wiltwyck Sch., 1943;
Cur. S. Andr. and Adv. Chaps., N.Y.C., 1944-46; Vic. S.
Sim. Ch., New Rochelle, N.Y., 1946-48.*
- HANNUM, Ellwood (C.N.Y.),** 121 Ford St., Boonville,
N.Y.—P-in-c. Boonville Assoc. Mssn., 1947—, b. Lynn,
Mass., Feb. 11, 1911; s. William Evans Hannum and
Charlotte Louise (Davis) H. Sch., Upper Darby, Pa.;
Un. So., B.A., 1932; P. D. S., B.Th., 1935. D—May, 1935,
P—Dec., 1935, Bp. Davenport, m. Lillian Victoria Brown,
June 1, 1937; c. three. R. S. Paul's Ch., Trappe and
Asst. Pro-Cathd., Easton, Md., 1935-36; Cur. Chr. and S.
Mich. Ch., Germantown, Phila., 1936-37; R. Ch. Holy
Trin., Baltimore, Md., 1937-41; P-in-c. Southern Mt.
Desert Mssn., Southwest Harbor, Me., 1941-47. Publ.:
Cathedral Age, Northeast, Md. Churchman, Church Mes-
senger.
- HANSEN, Kenneth Warren (C.),** 209 Pine St., New
Lenox, Ill.—R. Gr. Ch., Lenox and S. Paul's Ch., Man-
hattan, 1949—, b. Racine, Wis., July 30, 1919; s. Peter
Christian Hansen and Louise (Thorson) H. Sch., Wash-
ington Park, Ill.; Carroll Coll., Ph.B., 1941; Nash., 1944.
D—Dec., 1943, P—June, 1944, Bp. Ivins, m. Sarah Eliza-
beth Anderson, Feb. 2, 1948; c. one. Cur. S. Luke's Ch.
and Chapt. S. Luke's Hosp., Racine, Wis., 1944-45; R.
S. Jas. Ch. and Dean Marshall Dnry., Marshall, Minn.,
1945-49. 32° Mason.
- HANSON, Alexander Barraud (Ga.),** P.O. Box 616,
Douglas, Ga.—P-in-c. S. Andr. Ch., Douglas and S. Matt.
Ch., Fitzgerald, 1944—, b. Birmingham, Ala., Dec. 13,
1899; s. Alexander Barraud Hanson and Harriet (John-
son) Un. So. D—June, 1927, Bp. McDowell; P—June,
1928, Bp. Seaman, m. Howard Gordon, Sept. 8, 1928; c.
two. P-in-c. All SS. Ch., Colorado, S. Steph. Ch., Sweet-
water and Ch. Holy Spirit, Coleman, Tex., 1928-37; P-in-c.
Ch. Epiph., Concordia and S. Jas. Ch., Belleville, Kan.,
1937-40; P-in-c. Gr. Ch., Hutchinson, Chr. Ch., Kingman,
Gr. Ch., Anthony, S. Mark's Ch., Medicine Lodge and S.
Jas. Ch., Harper, Kan., 1941; R. S. John's Ch., Corsicana
and P-in-c. S. Thos. Ch., Ennis, Tex., 1942-44.*
- HANSON, Alvin Holt (M.),** 613 W. Shiawassee Ave.,
Fenton, Mich.—R. S. Jude's Ch., 1948—, b. Lawrence,
Mass., Sept. 16, 1918; s. James Hanson and Mary Olive
(Lavalley) H. Sch., Lawrence; Br., B.A., 1941; E. T. S.,
B.D., 1943. D—Sept., 1943, Bp. Heron, P—Mar., 1944,
Bp. Fenner, m. Roberta Beatrice Tripp, Apr. 29, 1944; c.
one. Cur. Gr. Cathd., Topeka, Kan., 1943-45; Cur. S.
Paul's Ch., Philadelphia, Pa., 1945-46.
- HANSON, Benedict Henry (Lex.),** Woodstock Farm,
Lexington, Ky.—Archd. of Lex., 1947—, b. Baltimore,
Mar. 19, 1914; s. Benedict Henry Hanson and Rebecca
Janney (Cox) Marston Sch.; Johns Hop., B.A., 1936;
V. T. S., B.D., 1943. D—May, 1943, P—May, 1944, Bp.
Powell, m. Elizabeth Browning Donner, June 11, 1947;
c. four. Cur. S. Barth Ch., Baltimore, 1943-44; Cur. Chr.
Ch., Baltimore, 1944-45, P-in-c. same, 1945-46; Assoc. R.
Bethesda-by-the-Sea, Palm Beach, Fla., 1946-47.
- HANSON, Henry Arthur (W.M.),** 1205 Poxson Ave.,
Lansing, Mich.—b. Grand Haven, Mich., Mar. 29, 1895;
s. Arthur Hanson and Katherine (Prager) Witt, B.A.,
1917; Hamma Div. Sch., 1920; Un. Ill., M.A., 1930. D—
Sept., 1925, P—Mar., 1926, Bp. Francis, m. Edith Esther
Loveland, July 26, 1921; c. three. Cur. All SS. Cathd.,
Indianapolis, 1925-29; R. S. John's Ch., Grand Haven,
Mich., 1932-40; R. S. John's Ch., Ionia and P-in-c. S.
Paul's Ch., Greenville, Mich., 1940-46.*
- HARARI, Tewfik David (L.I.),** 195 Merrick Rd., Lyn-
brook, N.Y.—b. Beyrout, Syria, Mar. 14, 1887; s. David
Harari and Elizabeth (Nassar) V. Ch. of Scotland Sch., Bey-
rout; Amer. Un., B.A.; V. T. S. D—June, 1918, P—
Mar., 1920, Bp. W. C. Brown, M-in-c. Lucketts, Va.,
1919-22; R. Madison Par., Hamilton, Va., 1922-28; All
SS. Ch., Littleton, N.H., 1928-29; Trin. Mssn., Astoria,
N.Y., 1929-32; S. Pet. Ch., Rosedale, N.Y., 1932-33;
Actg. Pastor Ch. Ascen., Brooklyn, N.Y. Publ.: "My
Diary Abroad"; "My Western Trip"
- HARBACH, Sheldon Tiffany (S.O.),** 1068 Salem Ave.,
Dayton 6, O.—R. S. Andr. Ch., 1944—, b. Providence,
R.I., Sept. 10, 1912; s. Henry Franklin Harbach and
Floy Montrose Granger (Lewis) H. Sch., Providence;
Br., B.A., 1933; E. T. S., B.D., 1936. D—May, 1936, Bp.
Perry; P—Dec., 1936, Bp. Page, m. Florence Haner Cal-
kins, June 16, 1938; c. three. Asst. R. S. Jos. Ch., De-
troit, Mich., 1936-38; Vic. S. Tim. Ch., Detroit, Mich.,
1938-42; Dir. Rel. Educ., Dio. M., 1942-44.
- HARBINSON, Stewart Clark (Ma.),** 5 Bryant St.,
Wakefield, Mass.—R. Emm. Ch., 1926—, D—July, 1915.
Rec'd. May 2, 1927.*
- HARBOUR, Richard LeRoy (N.Y.),** Broadway at
Main St., Irvington-on-Hudson, N.Y.—R. Ch. S. Barn.,
1950—, b. Kansas City, Mo., Aug. 4, 1911; s. Meredith
Leroy Harbour and Birdie Rebecca (Short) H. Sch.,
Kansas City; N. W., B.A., 1933; S.-W. T. S., S.T.B.,
1935. D—June, 1935, P—Dec., 1935, Bp. Spencer, m.

Virginia Chandler Markham, May 29, 1948. R. Chr. Ch., Warrensburg and P-in-c. S. Pet. Ch., Harrisonville, Mo., 1935-42; Chapel (Lt.) U. S. N. R., 1943-46; Tutor U. T. S., N.Y.C., 1946-48; R. Zion Ch., Wappingers Falls, N.Y., 1948-49. Dean Mo.-W. Mo. Summer Conf., 1940, 42; Lectr. Dutchess Co. Sch. Rel., Poughkeepsie, N.Y., 1948; Lectr. Chr. Inst. Rel., Poughkeepsie, N.Y., 1949; Secy. Convoc. Dutchess Co., Dio. N.Y., 1949; Vice-Pres. Bd. Trust. Ch. Mssn. to Deaf, 1949-; Mem. Cmssn. Ch. Wk., Vassar Coll., 1949-; Mem. Faculty Northfield Conf., Northfield, Mass., 1949-; Ed.: *Dioc. Bulletin*, W.M.O., 1939-41. Arts.: *Southern Churchman*, 1940; *The Kansas City Star*, 1944; *The Witness*, 1945.

HARCOURT, Melville (L.I.), 131 Clinton St., Brooklyn 2, N.Y.—R. S. Ann's Ch., 1945-; b. Mar. 19, 1909. G. T. S., S.T.B., 1949. D—Sept., 1935, P—Sept., 1936, Bp. of New Zealand, m. Letitia Sidford, Sept. 10, 1931; c. two. Serv. in New Zealand, 1935-45.*

HARDCASTLE, Charles Reginald (S.H.B.), 55 Elm St., Woburn, Mass.—b. London, Eng., Aug. 29, 1896; s. George Charles Hardcastle and Lillie Sophia (Jordan) Dulwich Coll., Eng.; S. Steph.; Un. Mass., Middlesex Hosp., M.D., 1926; Harv. Div. Sch., 1937; G. T. S., 1931, 1 yr., D.D., 1940. D—May, 1931, P—June, 1932, Bp. Manning. Cur. Trin. Ch., N.Y.C., 1931. Intern, Beckman St. Hosp., N.Y.C., 1926-27; Res. Surgeon, 1927-28; Res. Physician, 1928-29; Med. Dir. Seton Hosp., N.Y.C., 1930-31; Pub. Off. Health and Town Physician, Lexington, Mass. Author: Paper on Spontaneous Rupture of the Basilar Artery in the Young Adult, with report of three cases.

HARDIN, Durrie Benjamin (E.), Easton, Md.—R. Chr. Ch., S. Pet. Par., 1938-; b. New Rochelle, N.Y., Feb. 19, 1902; s. J. L. and J. D. Hardin. Pub. Schs., Waco, Tex.; Un. So.; V. T. S., 1929. D—June, 1929, P—Feb., 1930, Bp. Quinn, m. Helen G. Vincent, June 5, 1929; c. one. R. S. Paul's Ch., Orange, Tex., 1929-31; R. S. Paul's and Chr. Chs., Prince Frederick, Md., 1931-38.

HARDIN, Rob Roy (C.), Palatine, Ill.—R. S. Phil. Ch., 1948-; b. Beaver City, Neb., July 9, 1894; s. Abram Sylvester Hardin and Sarah Elizabeth (Cozard) H. Sch., Beaver City; Cotner Coll., B.A., 1918; Col. Sch. Oratory, B.O.; Drake Bible Sch.; Chi. Theol. Sem. D—Jan., 1940, P—July, 1940, Bp. Spencer, c. one. Form. Min. Congreg. Ch. R. Chr. Ch., Lexington, Mo., 1939-43; R. S. Luke's Ch., Des Moines, Ia., 1943-48.

HARDING, Ernest Albert (L.I.), 78 Greene Ave., Brooklyn 5, N.Y.—R. Messiah and Incarn. Ch., 1937-; b. Boston, Feb. 2, 1908; s. Albert E. Harding and Ella Mae (McCandish). Boston Latin Sch.; Boston Un., B.A.; V. T. S., B.D., 1935. D—June, 1935, Bp. Sherrill; P—May, 1936, Bp. Larned for Ma. Cur. Messiah and Incarn. Ch., Brooklyn, N.Y., 1935-37; Dioc. Adv. Young People, 1939-; Dir. Metrop. Daily Vacation Bible Schs., 1939-; Pres. same, 1944-; Sec. L.I. Cler. League, 1939-; Pres. same, 1942-; Mem. Dept. Prom.; Soc. Serv., 1940; Mem. Weekday Ch. Sch. Congr., N.Y.C., 1940; Chrmn. Dept. Chr. Educ., 1940; Secy. Dioc. Comm., 1940; Mem. Dept. Rel. Educ.; Mem. Alpha Kappa Cler. Club; Trust. S. Pet.-by-the-Sea, Ogunquit, Me., 1942-; Dir. Prot. Comm., N.Y.C., 1943-; Chrmn. Dept. Chr. Soc. Relations, 1944-; Mem. Brooklyn Cler. Union, 1944-; Dir. Open Door Mediation Bd., N.Y.C., 1945-; Pres. Chr. Mssn. Help, L.I., 1948-; Bd. Mngrs. Ch. Charity Fndt., 1949-; Treas. V. T. S. Alumni Assoc., 1949-.

HARDING, Floyd Romain (S.C.), Off., 52 Amherst St., Charleston 27; Res. R.F.D. 5, Box 28, Charleston, S.C.—R. S. John's Ch., 1941-; b. Burns, Shiawassee Co., Mich., Apr. 14, 1882; s. Richard Stephen Harding and Sarah Maria (Andrews). H. Sch., Durand, Mich. D—Jan., 1941, P—Oct., 1941, Bp. A. S. Thomas, m. Esther Mary Fuller, May 19, 1903; c. one. Form. Meth. Min.

HARDING, Frederick Harriman (At.), Milledgeville, Ga.—R. S. Steph. Par., Milledgeville and In-c. Ascen. Mssn., Sparta, 1924-; Un. So., M.A., 1897; G. T. S., 1900. D—June, 1900, P—May, 1901, Bp. Watson, m. (1) Anne Estelle Cotten (dec.), Sept., 1903; (2) Rose E. Dabney, Sept., 1923; c. three. Min. and R. S. Paul's Ch., Greenville, S. John's Ch., Pitts Co. and Trin. Ch., Beaufort Co., N.C., 1900-02; Asst. Gr. Ch., Baltimore, 1902-03; R. Calv. Ch., Tarboro, N.C., 1903-08; R. Ch. Holy Comm., Charleston, S.C., 1908-12; R. Gr. Ch., Camden, S.C., 1912-24. Exec. Secy., 1926-35; Dioc. Secy., 1926-; Dean Milledgeville Convoc., 1929-; Treas. N.W.C. Fund, 1929-35; Ed. Diocesan Record, 1926-32; Secy. Stndg. Com., 1945-; Dep. Gen. Conv., 1946 all Dio. At. Pres. Milledgeville Cham. Commerce, 1925; Pres. Camden Cham. Commerce, 1923; Pres. Milledgeville Kiwanis Club, 1930.

HARDING Roman Liberato (Conn.), 13 Mountain Rd., Farmington, Conn.—R. S. Jas. Ch., 1943-; b. Wash., D.C., Nov. 30, 1886; s. Richard Noble Harding and Ella P. G. (Clarke). S. John's Sch. for Postulants, Uniontown, Ky.; Nash. Prep. Sch.; Sea., 1917. D—May, 1917, P—Apr., 1918, Bp. Johnson, m. Jennie Cooper King, Feb. 19, 1924; c. two. Cur. Oakes Home, Denver, Colo., 1917-18; Cur. Chap. Intercess., Trin. Par., N.Y.C., 1918 and 1920-

22; Vic. All SS. Mssn., Sterling, Colo., 1918-20; R. Gr. Ch., Middletown, N.Y., 1922-23; Supt. Orphan's Home and Asylum, N.Y.C., 1933-41; P-in-c. S. Luke's Ch., Tuckahoe and S. Andr. Ch., Hartsdale, N.Y., 1941-43.

HARDING, Russell Edward (Mil.), 1114 E. Russell Ave., Milwaukee 7, Wis.—R. S. Luke's Ch., 1930-; b. Gloucester, Mass., Sept. 25, 1902; s. Edward Harding and Louisa (Hardy). Mt. Hermon Boys' Sch.; Nash. D—Aug., 1927, Bp. Webb; P—May, 1928, Bp. Ivins, m. Helen Jane Hatch, Oct. 29, 1929. Asst. S. Matth. Ch., Kenosha, Wis.*

HARDMAN, Alfred (At.), 3216 W. Shadowlawn Ave., N.E., Atlanta, Ga.—Can. Cath. S. Phil., 1948-; b. Preston, Eng., Jan. 28, 1902; s. Joseph Hardman and Elizabeth Gardiner (Sergeant). H. Sch., New Bedford; Carnegie Inst. Tech.; Un. So., 1945. D—Nov., 1945, P—June, 1946, Bp. Jhan, m. Ann Sergeant Robinson, Apr. 15, 1924; c. four. P-in-c. Chr. Ch., Monticello, S. Jas. Ch., Perry and S. Clem. Ch., Lloyd, Fla., 1945-48.

HARDMAN, George David (Ma.), St. Paul's Church, Brockton, Mass.—R. S. Paul's Ch., 1946-; b. Newark, N.J., Mar. 10, 1909; s. James Henry Hardman and Mary Alma (Casey) Trim, B.S., 1929; G. T. S., 1933. D—May, 1933, P—May, 1934, Bp. Washburn, m. Vera Leamore Williams, Nov. 11, 1933; c. three. Chr. and Athl. Coach S. Alb. Sch. Wash., D.C., 1929-30; Asst. Chap. Intercess., Trin. Par., N.Y.C.; Asst. S. Ann's Ch., Brookline, N.Y., 1934-46; Chapel, S. Mark's Sch., Southborough, Mass., 1936-44; Chapel U. S. N. R. and U. S. M. C., 1944-46.

HARDMAN, Richard Joseph (P.), 4510 Camelia St., Pittsburgh, Pa.—Asst. Calv. Ch., 1949-; b. Pittsburgh, Pa., May 6, 1922; s. Joseph Hardman, Jr. and Violet Ivy (Brownhill) H. Sch., Pittsburgh, Un. Pittsburgh, B.A.; S. W. T. S. D—Sept., 1949, P—Mar., 1950, Bp. Pardue.

HARDMAN, Samuel Robinson (U.S.C.), 707 So. McDuffie St., Anderson, S.C.—R. Chr. Ch., 1946-; b. Zephyr Hills, Fla., Feb. 26, 1925; s. Rev. Alfred Hardman and Ann Sergeant (Robinson) H. Sch., Jacksonville, Fla.; Un. So., B.S., 1948, B.D., 1949. D—June, 1949, Bp. Walker, m. Gertrude Shoults, June 14, 1948; c. two. Mssn. wk. Di. At., 1949.

HARDY, Edward Rochie, Jr. (Conn.), 46 Mansfield St., New Haven 11, Conn.—Prof. Ch. St. Berk., 1947-; b. New York City, June 17, 1908; s. Edward Rochie Hardy and Sarah (Belcher). Horace Mann Sch. and Friends Sem., N.Y. Colm., B.A., 1923, M.A., 1924, Ph.D., 1931; G. T. S., 1929, S.T.B., 1933, S.T.M., 1934. U. T. S., S.T.M., 1932. D—Dec., 1929, Bp. Lloyd; P—June, 1932, Bp. Gilbert, m. Marion Dunlap, Sept. 14, 1939; c. one. Asst. S. Paul's Ch., Spring Valley and S. Steph. Ch., Pearl River, N.Y., 1930-31; S. Andr. Ch., Astoria, N.Y., 1932-36; Fell. and Tutor G. T. S., 1929-40; Instr. sam., 1940-45; Assoc. Prof. Ch. Hist. Berk., 1945-47. Author: "The Large Estates of Byzantine Egypt," 1931; "Militant in Earth: Twenty Centuries of the Spread of Christianity," 1940. Co-author: "Christ With Us: Lessons on the Holy Eucharist," 1937. Co-ed. and contr.: "This Holy Fellowship: The Ancient Faith in the Modern Parish," 1939. Ed.: "Orthodox Statements on Anglican Orders," 1946.

HARDY, John William (E.C.), 311 Red Cross St., Wilmington, N.C.—R. S. John's Ch., 1949-; b. Seven Springs, N.C., Mar. 8, 1908; s. William Loftin Hardy and Eula (Barwick). Moss Hill Sch.; W. & M., 3 yrs.; V. T. S., 1934. D—June, 1934, P—Mar., 1935, Bp. Darst, m. Susan Martin Capehart, Oct. 8, 1936; c. one. R. S. Dav. Ch., Creswell and S. Andr. Ch., Columbia, N.C., 1934-38; Chapel (Maj.) U. S. A., 1943-46; R. Ch. Adv., Williamston and S. Mart. Ch., Hamilton, N.C., 1938-49. Dean Convoc. Edenton, 1939-40; Mem. Ch. Ext. and Prom. Com., 1940; Mem. Exec. Com.; Dir. Jr. Camp, Camp Leach and Mem. Camp Bd.; Business Mngr. "Mission Herald" (Dioc. paper).

HARDY, Ray Sterling (Minn.), 4738 Lyndale Ave., So., Minneapolis 9, Minn.—Asst. S. Paul's Ch., 1949-; b. Magna, Utah, June 25, 1909; s. Harold Sterling Hardy and Carrie (Barney) H. Sch., Salt Lake City; Colo. Coll., B.A., 1932. D—Dec., 1947, Bp. Keeler, m. Mary Agnes Wehrle, Dec. 22, 1934; c. one. Asst. S. Luke's Ch., Minneapolis, Minn., 1947-48.

HARDY, Samuel Stuart (O.), 321 E. Liberty St., Medina, O.—R. S. Paul's Ch., 1944-; b. London, Ont., Apr. 22, 1886; s. Edward Hardy and Janet (Devine). Un. West. Ont., B.A.; King's Coll., M.A.; Huron Coll., L.Th. D—1909, P—1910, Bp. of Huron, m. Ethel May Thompson, Aug. 14, 1913; c. two. Serv. in Can.; R. S. Paul's Ch., Marion, O., 1927-44. Mem. Bd. Mssns. and Pension Fund Com., Dio. O.; Chrmn. Com. Unfinished Bus., Dio. O.

HAREWOOD, James (S.H.B.), 23 So. 49th St., Philadelphia, Pa.—R. Emerit. S. Patr. Ch., West Palm Beach, Fla., 1948-; b. Barbados, B.W.I., Nov. 29, 1872; s. Joy Harewood and Elizabeth (Sheete). Tem.; P. D. S., 1908; Edward Waters Coll., Fla., D.D., 1947. D—June, 1908, P—June, 1909, Bp. Whittaker, m. (1) Eugenia Weeks (dec.), Dec. 6, 1904; c. one; (2) Mary F. Meade, Sept. 10, 1947. Cur. Ch. Crucif. and Chapel City Mssn., Phila., 1908-11; S. Mich. and All Ang. Ch., Phila.; Ch. Gd. Shpd.,

Mobile, Ala.; Ch. S. John-the-Div., Phila.; R. S. Patr. Ch., West Palm Beach, Fla., 1938-48.

HARGATE, Arthur Willis (O.), 316 Adams St., Toledo 4, O.—R. Trin. Ch., 1947—, b. Youngstown, O., July 29, 1912; s. George Arthur Hargate and Caroline Estelle (Williams). Ken., B.A., 1936; Bex., B.D., 1938. D—June, 1938, Bp. Rogers; P—Dec., 1938, Bp. B. D. Tucker. m. Ruth Pinfold, Feb. 17, 1939; c. two. R. S. Mary's Ch., Cleveland, 1937-38; Assoc. Min. Trin. Ch., Toledo, 1939-42; Chapl. U. S. N., 1942-45; R. Trin. Ch., Coshocton, O., 1945-46; P—in-c. S. Tim. Ch., Massillon, O., 1946-47.

HARGATE, George Russel (O.), 245 Columbia Ave., Elyria, O.—R. S. Andr. Ch., 1942—, b. Youngstown, O., Dec. 15, 1906; s. George Arthur Hargate and Caroline Estelle (Williams). H. Sch., Youngstown; Ken., B.A., 1931; Bex., 1932. D—June, 1932, P—Feb., 1933, Bp. Rogers. m. Jane Weis Bennett, June 25, 1932; c. two. Cur. Organ. and Choirstr. S. Paul's Ch., Steubenville, O., 1932-33; R. S. Thos. Ch., Port Clinton, O., 1933-39; Can. Trin. Cathd., Cleveland, 1939-42. Chrmn. Young People's Cmssn. Dept. Chr. Educ., 1935—; Dioc. Coun., 1935-41 and 1948—; Field Dept., 1939-40; Chrmn. same, 1948—Adult Rep. 5th Prov. Natl. Youth Cmssn.; Bd. Exam. Chapl., 1949.

HARGIS, William Martin (S.F.), Leesburg, Fla.—R. S. Jas. Ch., Leesburg, P—in-c. Holy Trin. Ch., Fruitland Park and S. Marg. Ch., Inverness, 1945—, D—Sept., 1933, P—May, 1934, Bp. Spencer. R. Gr. Ch., Chillicothe, Mo., 1934-42; R. S. John's Ch., Oklahoma City, Okla., 1942-45.*

HARGRAVE, William Loftin (S.C.), 362 President St., Charleston, S.C.—R. Ch. Holy Commun. and Chapl. Porter Milit. Acad., 1948—, b. Wilson, N.C., Nov. 10, 1903; s. Benjamin Worthington Hargrave and Frances Lenox (Daniel). Atlanta Law Sch., LL.B., 1924; Emory Un.; DuBose Meml. Ch. Trng. Sch.; V. T. S., B.D., 1932; Un. So., Grad. wk., 1939, 40. D—June, 1931, P—June, 1932, Bp. Wing. m. Minnie Frances Whittington, Feb. 13, 1939; c. four. R. S. Mark's Ch., Cocoa, P—in-c. S. Luke's Ch., Courtney and S. Phil. Mssn., Merritt Island, Fla., 1932-43; R. S. Andr. Ch., Ft. Pierce, Fla., 1943-45; R. Holy Comfort Ch., Miami, Fla., 1945-48. Exec. Bd., 1937-48; Stndg. Com., 1942-46; Dep. Gen. Conv., 1943, 46; Chrmn. Youth Com., 1943-46; Chrmn. Dept. Mssns., 1938-48.

HARKINS, Raymond James. Died August 1, 1947. For data see Edition 1947.

HARKNESS, Lawrence Augustus (N.Y.), Tryon, N.C.—, b. Brooklyn, N.Y., Sept. 23, 1880; s. George A. Harkness and Mary (Buckham). Ham., B.A., 1903; N. Y. Law Sch., LL.B., 1905; G. T. S., 1908-10. D—May, 1910, P—June, 1911, Bp. Burgess. R. S. Mark's Ch., Tarrytown, N.Y., 1937-42; Chapl. Seamen's Ch. Inst., N.Y.C., 1942-47.

HARMANN, William Eugene (Minn.), 2112 4th Ave., No., Anoka, Minn.—R. Trin. Ch., Anoka and P—in-c. Trin. Ch., Elk River, 1937—, b. Litchfield, Minn., Dec. 28, 1879; s. John Harmann and Mary (Sander). Pub. Sch. and Bus. Coll., Litchfield; Breck Sch.; Sea., 1908. D—June, 1907, P—May, 1908, Bp. Morrison. m. Anna M. Hokanson, Jan. 27, 1909; c. five. S. John's Ch., Aitkin, Minn., 1907-08; R. S. Pet. Ch., Duluth, Minn., 1908-18; S. Pet. Ch., Duluth and Chr. Ch., Proctor, Minn., 1915-18; R. Trin. Ch., Litchfield, Minn., 1918-37. Secy. Stndg. Com.; Chrmn. Bd. Rel. Educ.; Dean Duluth Dury.; Mem. Bp. and Directorate; Mem. Cmssn. Evang. and Rur. Wk.; Eccl. Court.*

HARMON, John Jason (Ma.), 82 Merriman St., Rochester, N.Y.—Cur. S. Paul's Ch., 1950—, b. Bridgeport, Conn., Mar. 13, 1921; s. John William Harmon and Hortense (Jacobs). Trin. Sch., N.Y.C., 1937; Pr., B.A., 1942; E. T. S., B.D., 1950. D—Jan., 1950, Bp. Nash. m. Jane Sutherland Tuttle, July 25, 1944; c. two.

HARP, Reno Sheffer, Jr. (Va.), 6006 Grove Ave., Richmond 21, Va.—R. S. Steph. Ch., Tuckahoe Par. 1946—, b. Frederick, Md., Sept. 20, 1905; s. Reno Sheffer Harp and Bessie Dell (Zentz). H. Sch., Frederick; Johns Hop., B.A., 1926; U. T. S., 1926, B.D., 1929. D—June, 1939, Bp. Murray; P—Apr., 1930, Bp. Helfenstein. m. Ruth Cline, Sept. 5, 1929; c. one. D—in-c. Chr. Ch., West River, Md.; R. same, 1930-35; R. Trin. Par., Wash., D.C., 1935-46.

HARPER, Andrew (R.I.), 66 Benefit St., Providence 3, R.I.—Retired, 1933—, S. Steph.; Sea. D—Feb., 1888, Bp. Welles; P—Sept., 1892, Bp. Gilbert. R. S. Luke's Ch., Hastings, Minn.; S. John's Ch., Whitesboro, N.Y.; Chr. Ch., Bayfield, Wis.; S. Pet. Ch., Nellig, Neb.; Chr. Ch., Schenectady, N.Y.; Chr. Ch., Springfield, Mo.; R. S. Mich. Ch., Brattleboro, Vt.; R. Chr. Ch., Madison, Ind.; R. Chr. Ch. and All SS. Chapl., Red Hook, N.Y.; R. S. Jas. Ch., Mansfield, Pa.; R. Gr. Meml. Ch., Phillipsdale, R.I.*

HARPER, Emile Sherwood (Sac.), 792 Carroll St., Brooklyn 15, N.Y.—Retired, 1939—, b. San Francisco, Aug. 2, 1878; s. Henry Payler Harper and Fanny Ellison (Tobias). S. Matt Sch., San Mateo, Cal.; Stanford, 1900-01; Un. So., 1904. D—June, 1904, P—June, 1905, Bp.

Tuttle. m. Grace Anna Lidford, Apr. 6, 1910; c. three. Cur. Chr. Ch. Cathd., St. Louis, Mo., 1904-06; Cur. Calv. Ch., Memphis, Tenn., 1907-08; Mssy. Dyersburg, Tenn., 1908-09; R. Chr. Ch., Indiana, Pa., 1909-10; All SS. Ch., Brooklyn, N.Y., 1910-31; Dean Chr. Ch. Cathd., Sacramento, Cal., 1935-39. Chapl. 2nd Pioneer Inf. (14th Reg., N.Y.N.G.); Divisional Chapl. 27th Div. N.Y.N.G.; Chapl. 105th Field Art., A. E. F.

HARPER, George Emanuel (S.Va.), 1510 Sigler St., Nashville 4, Tenn.—P—in-c. Holy Trin. Ch., Nashville and Holy Comf. Ch., Columbia, 1949—, b. Thomasville, Ga., Mar. 24, 1910; s. David Albert Harper and Janie (Toliver). H. Sch., Thomasville; S. Aug. Coll., B.A., 1937; Bp. Payne Div. Sch., B.D., 1940. D—July, 1940, P—Mar., 1941, Bp. Barnwell. m. Willie Mae Searcy, Sept. 21, 1935; c. two. Vic. S. Aug. Ch., Savannah and S. Barth. Ch., Burroughs, Ga., 1940-42; Archd. Dio. Ga., 1942-43; R. S. Paul's Ch., Atlanta, Ga., 1943-44; Vic. S. Luke's Ch., Columbia, S.C., 1944-45; P—in-c. S. Cypr. Ch., Hampton and S. Aug. Ch., Newport News, Va., 1946-49.*

HARPER, Howard Vincent (M.), 309 So. Jackson St., Jackson, Mich.—R. S. Paul's Ch., 1942—, b. Kenton, O., June 1, 1904; s. Earl Vincent Harper and Grace (Howard). H. Sch., Kenton; Ken., Ph.B., 1927; Bex., B.D., 1930. D—June, 1930, P—May, 1931, Bp. Rogers. m. Elizabeth Lane, Dec. 2, 1935. Vic. S. Steph. Ch., Reno, Nev. and In-c. Ch. Sdts. wk., Un. Nev., 1930-31; R. Gr. Ch. So. Cleveland, O., 1931-33; R. Chr. Ch., Hudson, O., 1933-35; R. Gr. Ch., Waycross, Ga., 1935-40; R. Whittle Par., The Plains, Va., 1940-42. Pres. Natl. Assn. Ch. Publications, 1938-40. Psi Upsilon; Pres. Bex. Alumni, 1946. Assoc. Ed.: The Southern Churchman, 1940-42.

HARPER, John Mitchell (N.J.), Valley View Ter., Gladstone, N.J.—R. Emerit. S. Luke's Ch., 1945—, b. Terre Haute, Ind., Mar. 22, 1873; s. Horatio N. Harper and Laura (Miller). De Pauw, B.A., 1899; Ya., M.A., 1903; G. T. S., 1902. D—May, 1902, Bp. Francis; P—Mar., 1903, Bp. C. B. Brewster for Ind. m. Cornelia Wright, June 22, 1904. Cur. Chr. Ch., New Haven, Conn., 1902-03; R. S. Paul's Ch., Columbus, Ind., 1903-04; R. S. Luke's Ch., Gladstone, N.J., 1905-45. Mem. Bd. Mssns., 1915-23; Cmssn. Ch. Arch., 1918-39; Judge for Trial Court, 1919-39; Mem. Cathd. Chapt., 1923-39; Cathd. Fndt., 1923-39; Dioc. Bd. Rel. Educ., 1923-39; Trust. S. Bern. Sch., 1925—; Exam. Chapl., 1928-39. Pres. Bd. Educ., 1912-42; Cmssn. Somerset Co. Library, 1929—.

HARPER, Ralph Moore (Ma.), 231 Bowdoin St., Wintthrop, Mass.—R. S. John's Ch., 1914—, b. Kingston, N.C., Jan. 6, 1882; s. James Warren Harper and Claudia Winifred (Moore). Un. N. C., Ph.B., 1904; Harv., S.T.D., 1909; E. T. S., 1909. D—Nov., 1910, P—June, 1911, Bp. Lawrence. m. Elsie Wulbern, Oct. 15, 1913; c. two. Cur. S. Paul's Cathd., Boston, 1910-14. Author: "The Voice Governor."

HARRELL, John Grinnell (L.A.), 2035 No. Edgemont St., Los Angeles 27, Cal.—Cur. S. Jas. Ch., 1948—, b. Los Angeles, Cal., May 24, 1922; s. Orville Jones Harrell and Emma Charlotte (Grinnell). Shattuck Sch.; Occ., B.A., 1944; V. T. S.; Ch. Div. Sch. Pac., B.D., 1947. D—July, 1947, Bp. W. B. Stevens; P—Feb., 1948, Bp. Gooden. Cur. S. Luke's Ch., Monrovia, Cal., 1947-48.

HARRIMAN, Charles Jarvis (Conn.), Woodbury, Conn.—P—in-c. S. Paul's Ch., 1942—, b. Portland, Conn., Nov. 17, 1884; s. Rev. Frederick William Harriman and Cora Elizabeth (Jarvis). H. Sch., Hartford, Conn.; Trin., B.A., 1905; Berk., 1908; Grad. Stdy., 1910-11. D—June, 1908, P—May, 1909, Bp. C. B. Brewster. m. Kathryn Cocroft, Apr. 24, 1920; c. three. Jr. Asst. All SS. Ch., Worcester, Mass., 1909; P—in-c. S. Phil. Ch., Putnam, Conn., 1912-17; Cur. S. Steph. Ch., Providence, R.I. 1917-18 and 1919; Chapl. (1st Lt.) U. S. A., 1918-19; R. S. Paul's Ch., Portsmouth, R.I., 1920-24; R. Ch. S. Jas. Less, Phila., 1924-42.

HARRIMAN, John Frederick (P.I.), 1015 Magdalena St., Manila, P.I.—Instr. S. Andr. Theol. Sem., 1948—, b. Marshfield, Wis., Mar. 30, 1925; s. Earl Henry Harriman and Doris Mable (Mason). H. Sch., Stevens Pt., Wis.; Un. Wis., B.A., 1945; G. T. S., S.T.B., 1948. D—June, 1948, Bp. Sturtevant; P—May, 1949, Bp. Binsted.

HARRINGTON, Homer Roscoe (N.D.), Box 173, Grand Forks, N.D.—R. S. Paul's Ch., 1930—, b. Jamestown, N.D., July 2, 1890; s. Roscoe Judson Harrington and Mary (Marat). Pub. Schs., Jamestown; Sea. D—Nov., 1922, P—Dec., 1923, Bp. Tyler. m. Elizabeth D. Huntley, Oct. 5, 1922. Archd. Ind. Affairs, N.D. Dep. Gen. Conv., 1931.

HARRIS, Rt. Rev. Bravid Washington, Bishop's House, Monrovia, Liberia, W. Africa—Bp. Mssy. Dist. Lib., 1945—, b. Warrenton, N.C., Jan. 6, 1896; s. Bravid Washington Harris and Margaret O. (Burgess). S. Aug. Sch., Raleigh, N.C.; Bp. Payne Div. Sch., B.D., 1922; V. T. S., D.D., 1946. D—Dec., 1921, P—Aug., 1922, Bp. Delany. m. Flossie Mae Adams, May 23, 1918. P—in-c. All SS. Ch., Warrenton, N.C., 1922-24; R. Gr. Ch., Norfolk, Va., 1924-43; Archd. Colored wk., Dio. S. Va., 1937-43; Secy. Negro wk., Home Dept., Natl. Coun., 1943-45. Author: "A Study of Our Work."

HARRIS, Charles Upchurch, Jr. (C.), Trinity Church, Highland Park, Ill.—R. Trin. Ch., 1946—; b. Raleigh, N.C., May 2, 1914; s. Charles Upchurch Harris and Saidee (Robbins). H. Sch., Raleigh; Wake Forest, B.A., 1935; V. T. S., B.D., 1938; U. T. S., Grad. wk. D—June, 1938, P—Oct., 1939, Bp. Penick. m. Janet Carlile, June 17, 1940; c. two. D-in-c. and R. All SS. Ch., Roanoke Rapids, N.C., 1938-39; Asst. S. Barth. Ch., N.Y.C., 1939-40; Loc. Ten. Trin. Ch., Roslyn, L.I., 1940; R. same, 1940-46. Pres. Cler., Queens and Nassau, N.Y., 1942-46; Mem. and Secy. Dept. Chr. Educ., 1943-47; Mem. Bd. Mngrs., Ch. Char. Fndt., 1946; Mem. Exec. Com., Archdny. Queens and Nassau, N.Y., 1945-47; Bd. Ch. Mssn. Help, 1946-48; Bd. Exam. Chapl., 1947—; Ch. Club, 1947-50; Cath. Chapt., 1947—; Bp's. Chapl. Lambeth Conf., 1948; Mem. Dioc. Coun., 1949—; Author and Ed.: "The Pastor and Pre-Marital Counseling"; "Partly Printed Papers," 1947-48.

HARRIS, Cranswick de Lancelot (N.M.), 1642 Washington Ave., Racine, Wis.—b. Canning, N.S., Can., 1884; s. John Clark Harris and Emma Louise (Smith). King's Co. Acad.; Un. Man.; Un. Sask.; S. John's Un.; Emm. Coll., Sask. D—June, 1912, P—Jan., 1915, Bp. J. D. Morrison. R. Trin. Ch., Park Rapids, Minn., 1912-19; Cur. and Head Vis. Dept. and Supv. Men's and Boys' Work, S. Paul's Cath., Detroit, 1919. P-in-c. S. Lydia's Ch., Brooklyn, N.Y.; Gen. Mssy. Dio. N.D., 1929-31.*

HARRIS, Cyril Beverly (R.L.), College Apts., 4B, Elmira, N.Y.—; b. N.S., Can., May 5, 1891; s. George Dowe Harris and Susan Wilmot (Owen). Harv., B.A., 1913; G. T. S., 1916, B.D., 1917. D—June, 1916, Bp. Lawrence; P—Jan., 1917, Bp. C. D. Williams. m. Emily L. Loman, 1919; c. two. Asst. S. Andr. Ch., Ann Arbor, Mich.; Civ. Chapl. Camp Hancock, Ga., 1918; Chapl. U. S. A., 1918-19; P-in-c. Ch. Stdts., Cor., 1919-24; R. Trin. Ch., Tiverton, R.I., 1924-26; Asst. Prof. Engl., Br., 1926-34; Assoc. Prof. Engl., Bard, 1934-45.*

HARRIS, Dallis Lee (Minn.), 416 Sibley Ave., No., Litchfield, Minn.—R. Trin. Ch., 1948—; b. Winchester, Ind., May 23, 1912; s. Harry Sumner Harris and Della Blanche (Fear). H. Sch., Bluffton, Ind.; Ind. Un.; Hamline Un. D—Dec., 1946, P—Sept., 1947, Bp. Keeler. m. Alice Althea Bishop, Sept. 7, 1935; c. four. Method. Min., 1943-46. D-in-c. S. Matt. Ch., Chatfield, Trin. Ch., St. Charles and Emm. Ch., Rushford, Minn., 1946-48.

HARRIS, Edward Bledsoe (W.N.C.), 900 No. Main St., Rutherfordton, N.C.—R. S. Francis Ch., 1949—; b. Pass Christian, Miss., Jan. 25, 1897; s. Rev. John Augustus Harris and Ellen Coley (Easter). S. Alb. Sch., Wash., D.C.; Un. So. B.A. (optime merens); Ecole libre des Sciences politiques, Paris; V. T. S., 1932. D—May, 1932, P—June, 1933, Bp. Freeman. m. Grace Barbara Childrey, June 21, 1937; c. two. Asst. S. Alb. Ch., Wash., D.C., 1932-36; R. S. Luke's Ch., Manakin Ch., Emm. Ch. and Chr. Ch., Powhatan and Amelia Cos., Va., 1937; R. Holy Trin. Par., Prince Geo. Co., Md., 1937-41; P-in-c. Chap. Gd. Shpd., Wash., D.C., 1941-44; R. Gr. Ch., Willoughby and P-in-c. S. Hubert's Chap., Kirtland Hills, O., 1944-47; R. Nelson Par., Nelson Co., Va., 1948; P-in-c. S. Alb. Par., Washington, D.C., 1949. Exam. Chapl., 1938-39 and 1942-44; Dean North. Convoc., 1940-41; Exec. Coun., 1942-43; Chrmn. Field Dept., 1943-44, all Dio. W.

HARRIS, Edward George (Ma.), 3805 Locust St., Phila. 4, Pa.—Chapl. Un. Pa., 1950—; b. Boston, Apr. 30, 1917; s. Ulysses S. Harris and Lillian (Dennett). Boston Latin Sch.; Harv., B.A., 1938; E. T. S., B.D., 1941; U. T. S., S.T.M., 1942. D—June, 1941, P—Dec., 1941, Bp. Sherrill. m. Shirley L. Barlow, June 21, 1941; c. one. Asst. Ch. Ascen., N.Y.C., 1941-44; Chapl. U. S. A., 1944-46; R. S. Mark's Ch., Southborough, Mass., 1946-50.

HARRIS, George Hazlehurst (Tenn.), 67 W. 7th Ave., Winchester, Tenn.—R. Trin. Ch., Winchester and M-in-c. S. Agnes' Ch., Cowan, Chr. Ch., Alto and Calv. Ch., Roark's Cove, 1948—; b. Macon, Ga., Sept. 20, 1902; s. Marion Wiley Harris and Sarah Harriet (Hazlehurst). H. Sch., Macon; Un. So., B.A., 1924; V. T. S., B.D., 1927. D—June, 1927, P—Feb., 1928, Bp. Mikell. m. Elizabeth Anthony Williams, July 12, 1934; c. three. P-in-c. N.E. Ga. Mssns., 1928-30; R. Ascen. Ch., Hagood, Holy Cross Ch., Stateburg and P-in-c. S. Phil. Ch., Bradford Springs, S.C., 1930-39; R. S. Paul's Ch., Bennettsville and P-in-c. S. Barn. Ch., Dillon, S.C., 1939-48.

HARRIS, George Vernon (Tex.), 509 Gunther St., Fayetteville, Ark.—Retired, 1931—; b. Vicksburg, Miss., Mar. 3, 1895. Millsaps Coll., B.A.; Un. So., B.D., 1918. D—Nov., 1918, Bp. Mikell; P—Mar., 1920, Bp. Bratton for At. m. (1) Helen Willits (dec.), June, 1924; (2) Carolyn Rainey, June 26, 1939; c. three. S. Mark's Ch., La Grange, Ga.; R. Epiph. Ch., Flagstaff, Ariz.; Cur. S. Paul's Ch., Lubbock, Tex., 1925-26; R. Epiph. Par., Calvert, Tex., 1926-31.*

HARRIS, Herbert Vernon (L.A.), P.O. Box 535, La Crescenta, Cal.—R. S. Luke's of-the-Mountains, 1942—; b. Warrenton, Va., May 30, 1887; s. Herbert Vernon Harris and Pauline G. (Styles). Kelham Theol. Sem., Newark-on-Trent, Eng., 1912; Un. Cal., B.A.; Ch. Div. Sch. Pac., B.D., 1940. D—Sept., 1913, P—May, 1914, Bp. J. H.

Johnson. m. Laura Eloise Higgins, 1915. D. Brawley and Imperial Mssns., Cal., 1913-14; P-in-c. All SS. Ch., Brawley, Cal., 1914-15; P-in-c. Trin. Mssn., Orange and S. Geo. Mssn., El Toro, Cal., 1915-21; R. Emm. Ch., Grass Valley and Trin. Ch., Nevada City, Cal., 1921-24; Stdt. Pastor, U. C. L. A., 1924-31; R. Trin. Ch., Los Angeles, Cal., 1924-42; Stdt. Adv. Los Angeles Jr. Coll., 1929-42; Secy. Convoc. Los Angeles, 1915-21; Chrmn. Publ. and Ed. Dioc. Paper, Dio. Sac., 1921-24; Mem. Exec. Coun., Dio. Sac., 1923-24; Secy. Dioc. Conv., Sac., 1923-24; Chrmn. Dept. Dioc. Chr. Educ., 1930-37; Secy. Dioc. Exec. Coun., Dio. L.A., 1937—; Exam. Chapl., 1938—; Mem. Studg. Com., 1940.

HARRIS, Jackson Harold (Ga.), 1107 Biltmore Pl., Lakeland, Fla.—Retired, 1949—; b. Los Angeles, May 1, 1881; s. Rev. George Alfred Harris and Emma Charity (Foster). Grad. Coll. wk. w. Priv. Tutor; So. Bapt. Theol. Sem., Th.G., 1917. D—Jan., 1923, P—July, 1923, Bp. Reese. m. Helen May Hargreaves, 1910. Vic. Chr. Ch., Dublin and Gr. Ch., Sandersville, Ga., 1942-49. Ed.: "The Church in Georgia."

HARRIS, Jerome (L.I.), 180-01 140th Ave., Springfield Gardens, N.Y.—Vic. S. John's Ch., 1948—; b. Chattanooga, Tenn., Aug. 9, 1893; s. Franklin Harris and Martha Corinne (Orr). Pub. Schs., Chattanooga; Un. So., B.A., 1916; G. T. S., 1919. D—Dec., 1918, Bp. Weller for Tenn.; P—June, 1919, Bp. White for Tenn. Asst. S. Paul's Ch., Brooklyn, N.Y., 1919-23; Asst. Chr. Ch., New Haven, Conn., 1923-24; Asst. S. Ign. Ch., New York City, 1924-49.

HARRIS, John Upham (Ma.), 94 Lincoln St., Framingham, Mass.—R. S. Andr. Ch., 1948—; b. Lake Forest, Ill., Aug. 31, 1901; s. John Francis Harris and Gertrude Burbank (Upham). S. Mark's Sch., Southboro, Mass.; Harv., B.A., 1924; E. T. S., B.D., 1927. D—June, 1927, P—June, 1928, Bp. Slattery. m. Katrina Trask Sturges, June 29, 1927; c. four. Vic. S. Geo. Ch., Lee, Mass., 1928-31; R. S. Thos. Ch., Hanover, N.H., 1931-39; On Staff Trin. Ch., Boston, 1939-40; Min. Green Fndt., same, 1940-43; Chapl. U. S. A., 1943-46; R. Indian Hill Ch., Cincinnati, O., 1947-48. Dep. Gen. Conv., 1937.

HARRIS, L. Herdman, 3rd (Er.), St. James Meml. Rectory, Titusville, Pa.—R. S. Jas. Meml. Ch., 1947—; b. Pittsburgh, Mar. 30, 1903; s. Charles Francis Harris and Anna (Baltzell). H. Sch., Peabody; Carnegie Inst. Tech., B.S. in Eng., 1925; Un. Pitts., M.A. in Sociol., 1937; E. T. S., B.D., 1928. D—July, 1928, P—Dec., 1928, Bp. Mann. m. Mary Grace Rugh, Apr. 13, 1931; c. one. Vic. Ch. Transfig., Clairton, Pa., 1928-31; R. S. Luke's Ch., Pittsburgh, Pa., 1931-36; Asst. R. Ch. Ascen., Pittsburgh, Pa., 1936-40; R. S. Thos. Meml. Ch., Oakmont, Pa., 1940; Lt. Col. U. S. A., 1940-46; R. Ch. Gd. Shpd., Pittsburgh, Pa., 1946-47.

HARRIS, Leon Preston (Cal.), 1354 Waller St., San Francisco, Cal.—R. All SS. Par., 1949—; b. Murphysboro, Ill., June 1, 1906; s. Rev. Henry Harris and Nellie (West). H. Sch., Anderson, Ind.; Ind. Un., B.A., 1930; Cincinnati Summer Sch. Soc. Serv., 1932; Nash, 1933, B.D., 1934. D—May, 1932, P—June, 1933, Bp. Ivins. m. Eleanor Louise Chalmers, July 6, 1936. Mstr. Iolani Sch. and Asst. P. S. Mark's Ch., Honolulu, 1933-35; Vic. Trin. Ch., Anderson, Ind., 1935-37; Vic. Gr. Ch., Pontiac, Ill., 1937-41; Vic. S. Paul's Ch., La Salle, Ill., 1941-43; R. Chr. Ch., Joliet, Ill., 1943-45; R. S. Jas. Ch., Paso Robles, Cal., 1945-49. Mem. Cath. Chapt., Dio. Ind., 1935-37; Secy.-Treas. South Dny. Dio. C., 1941-43; Mem. Dioc. Coun., Dept. Chr. Soc. Relations, Dept. Soc. Serv. and Chrmn. Forward Movement, South. Dny., all Dio. C., 1943-45; Exec. Dir. Teen Canteen, Paso Robles Youth Center, 1945-49; Sec.-Treas. Convoc. Monterey, 1948-49, Dio. Cal.; Exam. Chapl., 1947. Mem. Dioc. Cmssn. on Approaches to Chr. Unity, 1947, Com. Evang., 1946 and Mem. Faculty Dioc. Summer Conf., 1946, 47, 48, all Dio. Cal.

HARRIS, Odell Greenleaf (S.Va.), 411 So. West St., Petersburg, Va.—Archd. Col. Wk., Dio. S.Va., 1947—; b. Ridgeway, N.C., Sept. 3, 1903; s. Robert Lee Harris and Susanna (Russell). S. Anna's Par. Sch., Littleton, N.C.; Henderson Inst.; S. Aug. Coll., B.A., 1939; Bp. Payne Div. Sch., B.D., 1933; Colmb., M.A., 1944. D—June, 1933, P—June, 1934, Bp. Penick. m. Lizzie Elmore Henderson, Aug. 5, 1928; c. two. P-in-c. All SS. Ch. Warrenton, N.C., 1933-37; Warden and Prof. Bp. Payne Div. Sch., 1937-47. Treas. Col. Convoc. Dio. S.Va., 1940.*

HARRIS, Percy Seymour (S.H.B.), 64 Dixie Highway, Lakeside Park, Ft. Mitchell, Ky.—; D—Jan., 1919, Bp. Webb.*

HARRIS, Philip Stephan (L.A.), 3550 Lynwood Rd., Lynwood, Cal.—Vic. S. Anne's Ch., 1948—; b. Los Angeles, Aug. 4, 1918; s. William Lambie Harris and Marian Irene (Purcell). H. Sch., Alhambra, Cal.; Un. So. Cal., B.A., 1940; G. T. S., 1943. D—Mar., 1943, P—Sept., 1943, Bp. Stevens. m. Elizabeth Carvel Shackelford, Jan. 17, 1948; c. three. Vic. S. Andr. Ch., Mission Beach, Cal., 1943-45; Vic. Trin. Ch., Ocean Beach, Cal., 1943-48.

HARRIS, Reginald Mitchell (Sp.), 120 So. Church St.,

- Jacksonville, Ill.—R. Trin. Ch., 1946— b. Burrington, Devon, Eng., July 26, 1905; s. James Mitchell Harris and Phoebe (Heaman). Shebear Coll., No. Devon, Eng.; Camb.; Cliff Theol. Coll., Eng.; Sea., 1932. D—Sept., 1932, P—June, 1933, Bp. Shaylor, m. Dorothy Merle Wilson, Dec. 20, 1940. R. S. Thos. Ch., Falls City, Neb., 1933-36; R. All SS. Par., Minot, N.D., 1936-39; R. Gd. Samar. Ch., Sauk Centre, Minn., 1939-43; R. S. Luke's Ch., Willmar, Minn., 1943-46.
- †HARRIS, Rt. Rev. Robert Le Roy. Died February 6, 1948. For data see Edition 1947.
- HARRIS, Robert Scott (Pa.), 2112 No. 12th St., Phila., 22, Pa.—Vic. S. Christ. Ch., 1945—, D. May, 1939, P—Nov., 1940, Bp. Gardner. P-in-c. S. Mary's Ch., Pleasantville, N.J., 1939-41; P-in-c. S. Mark's Ch., Plainfield, N.J., 1941-45.*
- HARRIS, Robert Van Kleeck. Died October 2, 1949. For data see Edition 1947.
- HARRIS, Samuel H. Beveridge (Cuba), St. Petersburg, Fla.— b. Lacona, Ia., May 26, 1873; s. Rev. Daniel Harris and Lydia Reed Harris. Monmouth Coll.; Medico Ch. Coll., Phila., M.D., 1899, D.D.S., 1903; Un. So.; G. T. S. D—Oct., 1915, Bp. Hulse, m. Beatrice O. Fraser, June 3, 1903. Asst. Ch. Transfig., Phila.; Dean Bible Inst., San José, Costa Rica, 1926; Mssy. S. Clem. Chap., Nueva Limon, C.Z., 1937-44. War Serv. Exec Secy. Chr. Coop. Union, 1940.*
- HARRIS, Shelbert C., Jr. (O.), 45 Sharon St., Shelby, O.—R. S. Mark's Ch., 1949— b. Cleveland, O., Nov. 13, 1917; s. Shelbert C. Harris and Bertha Rose (Daniels). H. Sch., E. Cleveland; West. Res. Un., B.A., 1944; Bex., B.D., 1948. D—June, 1948, P—Mar., 1949, Bp. B. D. Tucker, m. Betty Ann Hissett, Jan. 26, 1946; c. one. U. S. A., 1942-45; Vic. S. Mark's Ch., Shelby, O., 1948-49.
- HARRIS, Thomas Cecil (Cal.), Holiday House, Pacific Grove, Cal.—Retired, 1946— b. Pulaski, Tenn., Aug. 11, 1902; s. John Lindsey Harris and Elnora Roxanna (Phillips). Un. Ariz., B.A., 1926; Vanderbilt, M.A., 1927. D—Jan., 1937, P—July, 1937, Bp. W. Mitchell, m. Ruth Gilbert, June 8, 1929; c. six. Vic. S. John's Ch., Williams, Pastor Commun. Ch., Grand Canyon and Hualpai Indians, Frazier's Well, Ariz., 1936-41; Supt. Gd. Shpd. Mssn., Ft. Defiance, Ariz., 1941; R. Trin. Ch., Hayward, Cal., 1942-46. Chrmn. Bd. Mssns., 1939-40.
- HARRIS, Thomas Richard (Tex.), 4415 Dallas Ave., Houston 3, Tex.—R. Ch. Redem., 1945—, b. Milwaukee, Aug. 20, 1895; s. Joseph Thompson Harris and Constance Melinda (Williams). Pub. Schs., Milwaukee; Rac.; Nash. Prep. Sch.; Nash, B.A., 1922, D.D., 1942. D—Nov., 1921, P—May, 1922, Bp. Webb, m. Theresa Louise Schwaders, July 19, 1917; c. two. Lay-R., D. P. and R. S. Pet. Ch., Wis. Allis, Wis., 1920-23; R. S. Matth. Ch., Waukesha, Wis., 1923-45.
- HARRIS, Toussaint Vincent (Tex.), 3264 Holman Ave., Houston, Tex.—R. S. Luke's Ch., 1949—, b. St. Mary's, Ga., Nov. 23, 1916; s. George Dewitt Harris and Jessie V. (Butler) H. Sch., Ft. Valley, Ga.; Johnson C. Smith Un., B.A., 1938; Bp. Payne Div. Sch., B.D., 1947. D—June, 1947, P—Dec., 1947, Bp. Barnwell, m. Edna Earle Powell, Aug. 29, 1946; c. one. D. and Vic. S. Mary's Ch., Augusta, Ga., 1947-49.
- HARRIS, Walter John (Sp.), 821 So. Second St., Springfield, Ill.—Asst. S. Paul's Cathd., 1949—, b. Granite City, Ill., July 26, 1925; s. Walter Harris and Rose May (Price). Pub. Schs., Granite City; Miami Un., B.S., 1946; S.-W. T. S., B.D., 1949. D—Mar., 1949, P—Dec., 1949, Bp. Clough. Asst. S. Mark's Ch., Evanston, Ill., 1948-49.
- HARRIS, William Edward, O.H.C. (N.I.), Mt. Calvary Monastery, Santa Barbara, Cal.— b. Blackheath, Eng., Feb. 28, 1896; s. William Whitmore Harris and Annie (Westwood). Priv. Stud.; Nash., B.D., 1947. D—May, 1944, Bp. Ivins for N.I., P—Jan., 1945, Bp. Mallett. Entered O.H.C., 1922; Life Professed, 1928; Holy Cross Mssn., Bolahun, Lib., W. A., 1936-38 and 1945; Latin Instr., S. Andr. Sch., Tenn., 1947-48. Author: "Brother at Bolahun"; "Plenty Howdo from Africa."
- HARRIS, William Raymond (Md.), 509 No. Wolfe St., Baltimore 5, Md.—R. Ch. Our Sav., Chapl. Ch. Home and Hosp. and Chapl. Johns Hopkins Hosp., 1949—, b. New York City, Oct. 26, 1919; s. Raymond Fay Harris and Edna Lillian (Hazelett). Colomb., B.A., 1943; U. T. S., B.D., 1945; Greystone Hosp., N.J., 1948. D—June, 1944, P—June, 1946, Bp. DeWolfe, m. Muriel Rosalind Kimball, Feb. 14, 1947; c. one. D-in-c. S. Alb. Ch., Elberton, Ga., 1945; Asst. to Chapl. S. Luke's Hosp. and Cur. Ch. Epiph., N.Y.C., 1945-46; Asst. Min. S. John's Ch., Wash., D.C., 1946; R. Ch. Ascen., Silver Spring, Md., 1946-48; Interim Chapl. Manteno Hosp., Manteno, Ill., 1948.
- HARRISON, Alfred Palmore (Conn.), 4418 Glenwick Lane, Dallas 5, Tex.— b. Phila., Mar. 30, 1904; s. Edward S. Harrison and Leah Reed (Palmore). Br. Prep. Sch.; Trin., B.A., 1932; P. D. S., B.Th., 1935. D—Feb., 1935, P—Dec., 1935, Bp. Taitt, m. Florence Simpson, Jan. 26, 1938. Cur. Calv. Ch., Germantown, Pa., 1935-39; R. Meml. Ch. Gd. Shpd., Parkersburg and P-in-c. Chr.
- Meml. Ch., Williamstown, W.Va., 1939-40; R. Trin. Ch., Wethersfield, Conn., 1941-46. Mem. Dept. Mssns., Pa., 1936-39; Mem. Dept. Chr. Soc. Relations (Chrmn. Com. Inst. and Pris.), Dio. Conn., 1943-46. Author: Survey of Federal, State, Municipal, Public and Private Institutions in the State of Connecticut.
- HARRISON, Carter Henry (S.Va.), 58 Victoria Ave., Hampton, Va.—R. S. John's Ch., 1938—, b. Cartersville, Va., Dec. 21, 1902; s. Edward Jaquelin Harrison and Jane (Thompson) W. & M.; Colomb.; V. T. S., 1926. D—June, 1926, P—June, 1927, Bp. W. C. Brown, m. Margaret Scott, July 30, 1935; c. four. Chapl. S. Paul's Sch., Garden City, N.Y., 1927-29; P-in-c. S. Paul's Ch., Brookings, S.D., 1929; Secy. Coll. wk., 6th Prov., 1930; R. Trin. Ch., Lawrence, Kan., 1932-38; Chapl. U. S. Hosp., Kecoughtan, Va., 1942-45. Chrmn. Dept. Publ.; Exam. Chapl.; Mem. Rur. Cmssn.; Mem. Cmssn. Evang., all Dio. S.D.; Dean East. Dnry., Dio. Kan., 1936-37; Dean Tidewater Convoc., 1942-44. Bd. Trust. Stuart Hall, Staunton, Va.; Bd. Trust. Va. Home Soc., Richmond. Vice-Pres. Va. League for Planned Parenthood. Mng. Ed.: "The South Dakota Churchman," 1930; Ed.: "Kansas Churchman," 1936-38.
- HARRISON, Charles Harold, S.S.T. (S.H.B.), 144 W. 70th St., New York 23, N.Y.—Superior Soc. S. Theresa, 1943—, b. Toronto, Ont., Mar. 8, 1897; s. Charles Harrison and Ellen Louise (Crowforth). Genesee Wesl. Sem.; P. D. S., S.T.B. and S.T.M.; Chi., Ph.D. D—June, 1928, P—May, 1929, Bp. Garland.
- HARRISON, Clarence Edward (S.O.), 832 Matthews' Drive, Lincoln Hghts., Cincinnati 15, O.—P-in-c. S. Sim. Ch., 1946—, b. Sea Cliff, N.Y., Jan. 11, 1914; s. James Franklin Harrison and Frances (Jones). Pub. Schs., Sea Cliff; Drew Un., B.A., 1935; G. T. S., 1938. D—June, 1938, Bp. Washburn; P—Dec., 1938, Bp. Casady. S. Phil. Ch., Muskogee and S. Thos. Ch., Tulsa, Okla., 1938-39; Cur. S. Phil. Ch., N.Y.C., 1940-46.
- HARRISON, Edward Hendree (Fla.), Box 1375, Atlantic Beach, Fla.—R. S. Paul's-by-the-Sea, Jacksonville Beach, 1946—, b. Jacksonville, Fla., Aug. 4, 1913; s. Rev. George Hendree Harrison and Ethel (Watt) H. Sch., Pensacola, Fla.; Un. So., B.A., 1935; S.-W. T. S., B.D., 1940. D—June, 1940, P—Jan., 1941, Bp. Mikell, m. Laura Thornton Boellard, June 6, 1945; c. two. P-in-c. Gr. Ch., Gainesville, Ga., 1940-43; Chapl. (Capt.) U. S. A., 1943-46.
- HARRISON, John Townsend (Fla.), 3524 Corby St., Jacksonville 5, Fla.—M-in-c. S. Steph. Ch., 1949—, b. Greenville, S.C., Nov. 30, 1920; s. Francis Eugene Harrison and Katherine (Leman) H. Sch., Tallahassee, Fla.; Un. Fla., B.S. in Bus. Ad., 1942; Un. So., B.D., 1949. D—June, 1949, P—Mar., 1950, Bp. Jehan, m. Frances Louise Williams, Mar. 6, 1944; c. two.
- HARRISON, Lewis Carter (Va.), 6411 Three Chopt Rd., Richmond 21, Va.—Retired, 1948—, b. Richmond, Va., Dec. 3, 1878; s. Peachey Gessner Harrison and Julia Wood (Riddick). Un. Va., B.A., 1902; V. T. S., 1907. D—June, 1907, P—May, 1908, Bp. Gibson, m. Ellen Harrison Robertson, Oct. 2, 1912; c. two. Mssy-in-c. Entire Northumberland Co., Va., 1907-10; Cur. Trin. Ch., Buffalo, N.Y., 1910-12; R. S. Matth. Ch., E. Aurora, N.Y., 1912-16; R. S. Dav. Ch., Austin, Tex., 1916-23; R. Emm. Ch., Brook Hill, Va., 1923-47; Vic. S. Paul's Ch., Altus, Okla., 1947-48. Secy. Dio. Tex., 1918-19. Mem. Dioc. Exec. Com., 1920-23; Dep. Syn., 1921, 23, 35, 36; Dep. Gen. Conv., 1922; Mem. Exec. Com., D.M.S., 1925-36; Mem. Dioc. Bd. Rel. Educ., 1927-37; Chrmn. Bd. Publ., 1930-36; Mem. Cmssn. Rel. Educ., Prov. Wash., 1936-37.
- HARRISON, Lionel (Minn.), 104 N. Park St., Fairmont, Minn.—R. S. Mart. Ch., Fairmont and P-in-c. Gd. Shpd. Ch., Blue Earth, 1948—, b. Bradford, Eng., Apr. 25, 1903; s. Henry Harrison and Martha Ellen (Smithies). Bradford, Eng.; Un. Man., B.A., 1936; S. John's Coll., L.Th., 1936. D—June, 1936, P—May, 1937, Bp. of Brandon, m. Marguerite Esther Vesey, Dec. 8, 1938; c. two. Serv. in Can., 1936-44; R. All SS. Ch., Valley City, N.D., 1944-48.
- HARRISON, McVeigh, O.H.C. (N.Y.), West Park, N.Y.—Holy Cross Monastery—, b. Hannibal, Mo., Feb. 8, 1878; s. William Preston Harrison and Nancy Marshall (Bullock). Un. So. M.A.; Wash. Un., LL.B.; G. T. S., B.D., 1906. D—June, 1906, P—June, 1907, Bp. Tuttle. Professed Mem. O.H.C., 1910. Mssy. Pendembu, Lib., W. A., 1925. Elected Phi Beta Kappa, 1932.
- HARRY, Ernest John (Pa.), Black Rock Rd., Oaks, Pa.—R. S. Paul's Meml. Ch., 1930—, b. Conshohocken, Pa., Feb. 10, 1881; s. Winfield S. Harry and Mary Elizabeth (Johnson). Pub. Schs., Conshohocken; Un. Pa.; P. D. S., 1913. D—May, 1913, Bp. Rhinelander; P—June, 1914, Bp. Leonard, m. Mary Frances Garrett (dec.), Apr. 15, 1914; c. two. Ch. Nativ., Crafton, Pa.
- HART, Alvin Van Pelt (Tex.), 175 9th Ave., New York 11, N.Y.—Fell. and Tutor, G. T. S. and Asst. S. Paul's Chap., 1949—, b. Ballinger, Tex., Oct. 26, 1924; s. George William Hart and Bertha (Van Pelt) H. Sch., San Antonio, Tex.; Un. Tex., B.A., 1944; G. T. S., S.T.B., 1947. D—June, 1947, P—Nov., 1948, Bp. Quin. D-in-c. S.

Barth, Ch., Hempstead, Tex., 1947-48, R. same, 1948-49.
HART, Earl Ray (Ala.), P.O. Box 122, Anniston, Ala.—R. Ch. S. Mich. and All Ang., 1948—, b. Terre Haute, Ind., July 5, 1890; s. Samuel Henry Hart and Evelyn Stella (Pearce). Queen Ann Sch., Seattle, Wash.; Un. Wash., 1915, LL.D., 1923; W. T. S. (Pgh.), 1923. D—Dec., 1923, P—Dec., 1924, Bp. A. Mann. m. Elizabeth Margaret Rothenhoefer, July, 1918. In-c. S. Geo. Ch., Pittsburgh, Pa., 1921-25; R. S. Alb. Ch., Toledo, O., 1925-27; R. Trin. Ch., Michigan City, Ind., 1927-38; R. S. Paul's Ch., Louisville, Ky., 1938-41; Dioc. Rgrstr., 1928-38; Dean Calumet Dnry., Un. N.I. Mem. Dept. Rel. Educ., 1926-27; Eccl. Court, 1926-27; Alt. Prov. Syn., 1926-27, all Dio. O.; Chrmn. Dept. Rel. Educ., 1929-35; Mem. Bp. and Coun.; Exam. Chapl.; Chrmn. Dept. Publ.; Pres. Coun., Prov. Mid-West, Dio. N.I.; Dep. Gen. Conv., 1934, 37. Ed.: "Pulpit." Organizer and Owner: "The Cloister Press."
HART, Henry Francis (L.I.), Box 426, Bayville, N.Y. D—June, 1911, Bp. Burgess.
HART, John Robbins (Pa.), Ritz Carlton Hotel, Phila., Pa.—R. Wash. Meml. Chap., Valley Forge, 1937—, b. Frankford, Pa., July 17, 1889; s. John Robbins Hart and Jane (Sheard). H. Sch., Phila.; Un. Pa., B.A., M.A., Ph.D., 1927; P. D. S., B.D., 1915. D—May, 1915, P—June, 1916, Bp. Rhinelander. m. Pauline Rodgers Senenig, Nov. 5, 1919. Chapl. Un. Pa.; P-in-c. Transfig. Chap., Phila.; Mssy. and Lectr., 1932-37. Lectr. and Consulting Psychologist; Mem. Mental Health Coun., Phila.; Vice-Chrmn. Speakers Research Com., U.N.
HART, Rt. Rev. Oliver James, 202 So. 19th St., Phila. 3, Pa.—Bp. of Pa., 1943—, b. York, S.C., July 18, 1892; s. George Washington Seabrook Hart and Ellen Almene (Hackett). Hob. B.A., 1913, LL.D., 1937; G. T. S., 1916, S.T.B., 1923; U. T. S., B.D., 1917; Un. Chattanooga, D.D., 1926; Un. So., D.D., 1935; Un. Pa., LL.D., 1942; Dick., LL.D., 1943. D—May, 1916, Bp. Burch for S.C.; P—June, 1917, Bp. Guerry. Con. Bp. Coadj. of Pa., Oct. 16, 1942, m. Mary McBee Mikell, July 20, 1921; c. one. Lay-R. and D. Ch. Gd. Shpd., Greenwood Lake, N.Y., 1915-17; Cur. S. Mich. Ch., Charleston, S.C., 1917-18; Asst. Min. same, 1919-20; Chapl. (1st Lt.) U. S. A., 1918-19; Chr. Ch., Macon, Ga., 1920-26; S. Paul's Ch., Chattanooga, Tenn., 1926-34; R. S. John's Ch., Wash., D.C., 1934-40; R. Trin. Ch., Boston, 1940-41; Chapl. (Capt.), Ft. Dix, N.J., 1941-42; Ch. Advoc., Phila., 1942; Bp. Coadj. Dio. Pa., 1942-43; Dean Knoxville Convoc.; Dep. Gen. Conv., 1925, 28, 31, 37; Chrmn. Dept. Rel. Educ.; Chrmn. Exec. Com.; Exam. Chapl., all Dio. Tenn.; Appleton Ch. Home; State Chapl. A. L. Ga., 1924; Mem. Forw. Move. Cmssn., 1935-41. Elected Bp. Coadj., Dio. Tenn., May 18, 1937, declined and C.N.Y., Sept. 14, 1937, declined; Elected Bp. Dio. Del., Sept., 1938, declined. Trust. Ch. Pens. Fund, 1940— Author: "History of Christ Church Parish, Macon, Ga., 1825-1925."
HARTE, John Joseph Meakin (Tex.), 209 W. 27th St., Austin 21, Tex.—R. All Ss. Par., 1943—, b. Springfield, O., July 28, 1914; s. Charles Edward Harte and Ruth Elizabeth (Weisenstein). H. Sch., Springfield; W. & J., B.A., 1936; G. T. S., 1939. D—Apr., 1939, Bp. Reinheimer for Ok. P—Dec., 1939, Bp. Casady. m. Alice Eleanor Taylor, Oct. 14, 1941; c. three. Vic. All Ss. Ch., Miami, Okla., 1939-40; Cur. Trin. Par., Tulsa, Okla., 1940-42; R. S. Geo. Par., Rochester, N.Y., 1942-43. Author: "Some Sources of Common Prayer"; "The Language of the Book of Common Prayer."
HARTER, Walter Griffith (N.Y.), 98 Stewart Ave., Tuckahoe, N.Y.—Vic. S. Luke's Ch., 1943—, V. T. S., 1911; E. T. S., 1912. D—June, 1911, Bp. Nelson; P—June, 1912, Bp. Doane. Chicago Cathd. and City Mssn., 1912-13; Trin. Ch., Chicago, 1913-15; Assoc. R. S. Luke's Ch., Kensington, Phila., 1915-16; P-in-c. Webster, Groton, Britton and Bristol, S.D., 1916-18; R. Chr. Ch. So. Barre, Mass., 1919-21; S. Paul's Ch., Gardner, Mass., 1921-24; S. Aug. Ch., St. Louis, 1924-28; R. Calv. Ch., Sedalia, Mo., 1928-35; R. Ch. S. Mary the Virgin, Portland, Me., 1936-38; Cur. Trin. Ch., N.Y.C., 1939; Cur. Trin. Chap., Trin. Par., N.Y.C., 1940-43. Field Secy. Dio. C. Soc. Serv. Cmssn., 1912-13.*
HARTLEY, John. Died January 7, 1949. For data see Edition 1947.
HARTMAN, Harry Garfield (Be.), 515 State St., Lancaster, Pa.—Asst. S. John's Ch.—, b. Lancaster, Pa., Nov. 5, 1881; s. John Ives Hartman and Elizabeth M. (Hoffmeier). F. & M., B.A., 1901, M.A., 1905; G. T. S., 1905. D—June, 1905, P—June, 1906, Bp. Darlington. m. Blanche Pott Mundy, June 10, 1908; c. one. Cur. Chr. Ch., Williamsport and Vic. S. John's Chapl., So. Williamsport, Pa., 1905-06; R. Trin. Ch., Shamokin, Pa., 1906-11; Calv. Ch., Wilkes-Barre, Pa., 1911-19; Mssy-in-c. S. Eliz. Mssn., Elizabethtown, Pa., 1921-22.
HARTMAN, Pomeroy Hickox (Lex.), Pikeville, Ky.—Can. Mssy., 1948—, b. Lyons, N.Y., July 22, 1889; s. Pomeroy Taylor Hartman and M. Ada (Hickox). P. D. S., 1916. D—July, 1915, Bp. Brooke; P—June, 1916, Bp. Beecher. m. Ella Dunlap Trimble, Sept. 2, 1911. Mssy. Arapahoe, Farnam, Holdrege and Minden, Neb.; R. Gr.

Ch., Galena, Ill., 1921-24; R. S. Pet. Ch., Williston, N.D., 1924-27; P-in-c. Ch. Gd. Shpd., Lakota, S. Paul's Ch., Rugby and Ch. Our Sav., Langdon, N.D., 1941-43; P-in-c. Ch. Ascen., Merrill and S. Barn. Ch., Tomahawk, Wis., 1943-46; Chapl. Marg. Hall Sch., Versailles, Ky., 1947-48.
HARTRANFT, Kenneth Elmer (Be.), 232 Wyoming Ave., Scranton, Pa.—Cur. S. Luke's Ch., 1949—, b. Erie, Pa., May 14, 1913; s. Harry Hartranft and Carrie (Wagner). H. Sch., Lansford, Pa.; Un. Pa.; P. D. S., 1949. D—Dec., 1948, P—June, 1949, Bp. Sterrett. m. Vera Anne Mollard, May 12, 1942. In-c. S. Phil. Ch., Summit Hill and Calv. Ch., Tamaqua, Pa., 1947-48; In-c. S. Jas. Ch., Schuylkill Haven, Pa., 1948-49.
HARTSHORNE, Francis Cope (Pa.), 145 Levering Mill Rd., Bala-Cynwyd, Pa.—Retired—, b. Phila., Oct. 14, 1868. Hav. B.S., 1888, M.A., 1894; Un. Pa., LL.B., 1891; G. T. S., P. D. S., 1894, D.C.L., 1941. D—Feb., 1895, P—Mar., 1896, Bp. Whitaker. m. Marguerite Haughton, 1895. Asst. S. Mark's Ch., Frankford, Phila., 1895-97; R. S. Paul's Ch., Kittanning, Pa., 1897-1909; S. Pet. Ch., Phoenixville, Pa., 1909-27; Exec. Vice-Pres. Ch. Fndt., Dio. Pa., 1935—, Chrmn. Com. Canons, 1920—; Chrmn. Cmssn. Cler. Salaries and Pensions, 1935-39.
HARTUNG, George Frederick (Ol.), 935 St. Helens Ave., Chehalis, Wash.—R. Ch. Epiph., 1948—, b. Kenosha, Wis., June 25, 1920; s. Charles Frederick Hartung and Anna Victoria (Iverson). H. Sch., Kenosha; Carroll Coll. B.A., 1941; Nash. D—May, 1943, P—May, 1944, Bp. Ivins. m. Angelyn Jane Ake, Aug. 12, 1944, Asst. S. Mark's Ch., So. Milwaukee, 1942-43; R. S. Jas. Ch., Lewistown, Mont., 1944-48.
HARTWELL, Arthur Edward (Dal.), 6719 Sondra Dr., Dallas, Tex.—Cur. S. Matt. Cathd., 1949—, b. Houston, Tex., May 15, 1886; s. Edward Young Hartwell and Kate DeLacy (Sanders). Pub. Schs., Houston; M. I. T., B.S., 1909. D—Jan., 1946, P—Dec., 1946, Bp. Quin. m. (1) Elizabeth Haskins (dec.), July 11, 1911; (2) Clare Hartwell, Mar. 28, 1921; c. five. Lt. U. S. A., 1917-19. Lay-R. Chr. Ch., Houston, Tex., 1936-45; D-in-c. Trin. Ch., Houston, Tex., 1946-47.*
HARTZEL, Godfrey Wilson James (Ol.), 99 Wells St., Renton, Wash.—R. S. Luke's Ch., 1947—, b. Keedysville, Md., Dec. 19, 1910; s. Rev. Wilson S. Hartzell and Margaret Mary (Drake). H. Sch., Atlantic City, N.J.; Hob., B.A., 1932; G. T. S., 1942. D—Apr., 1942, P—Oct., 1942, Bp. Gardner. m. Alice King Bigley, Feb. 20, 1943; c. one. Cur. S. John's Ch., Elizabeth, N.J., 1942-43; Chapl. U. S. N., 1943-46; Vic. S. Luke's Ch., Renton, Wash., 1946.
HARTZELL, Howard Stetter (N.C.), Emmanuel Church, Warrenton, N.C.—R. Emm. Par., Warrenton and P-in-c. Ch. Gd. Shpd., Ridgeway, 1948—, D—Sept., 1916, P—May, 1921, Bp. Cheshire. R. S. Steph. Ch., Duke, N.C.; R. Ch. Messiah, Rockingham, N.C., 1922-34; R. S. Mary's Ch., High Point, N.C., 1934-48.*
HARTZELL, Paul (P.I.), Box 118, Muncy, Pa.—b. Newton Hamilton, Pa., Feb. 26, 1892; s. Charles Vinton Hartzell and Mary Emma (Tomlinson). H. Sch., Harrisburg, Pa.; S. Steph., B.A., 1915; G. T. S., 1922. D—June, 1922, Bp. Murray; P—Dec., 1922, Bp. Weller. Ed.: "The Prayer Book Office," 1944; "Book of Divine Service," 1947; "The Prayer Book Office," (revised and bound with The Holy Bible, 1949).
HARVEY, Benson Heale (W.Ma.), 126 Main St., Easthampton, Mass.—R. S. Phil. Ch., 1948—, b. New York City, Sept. 11, 1901; s. Emery Wayland Harvey and Fannie Elizabeth (Nehols). H. Sch., Crafton, Pa.; Ken., 2 yrs. Un. Pitts., B.A., 1923; E. T. S., B.D., 1926. D—July, 1926, Bp. A. Mann; P—Jan., 1927, Bp. Mosher. m. Eleanor Conard Thornton Moss, Oct. 13, 1934; c. one. Can. Mssn. Cathd. S. Mary and S. John, Manila, P.I., 1926-47; P-in-c. S. Phil. Ch., Easthampton, Mass., 1945-48. Dep. Gen. Conv., 1931.
HARVEY, Ernest Lynn (C.N.Y.), 302 Pleasant St., Manlius, N.Y.—Retired, 1945—, b. Munsville, N.Y., Nov. 5, 1876; s. John Harvey and Mary Ann (Newman). D—Apr., 1925, Bp. Fiske; P—Feb., 1926, Bp. Coley. m. Ada Elizabeth Parmalee, Dec. 19, 1906; c. one. Newspaper and Printing, 33 yrs. Cur. Trin. Ch., Elmira and S. John's Ch., Elmira Hights., N.Y., 1925-37; Mssy. S. Geo. Ch., Chadwick and S. Paul's Ch., Parish Hill, N.Y., 1937-45.*
HARVEY, Joseph Harris (N.Mex.), 503 No. Pennsylvania Ave., Roswell, N.Mex.—R. S. Andr. Ch., 1946—, b. Meridian, Miss., June 24, 1876; s. William Harvey and Mary (Anthony). Un. So., 1903-09. D—Feb., 1910, P—Oct., 1910, Bp. Beckwith. m. Delia Duggar Fischer, June 24, 1910. Gr. Ch., Sheffield and S. John's Ch., Tusculum, Ala., 1910-12; S. Paul's Ch., Mexico, Mo., 1912-13; M-in-c. S. Aug. Mssn., St. Louis, Mo., 1913-17; R. S. Pet. Ch., Pittsburg, Kan., 1917-19; Cur. Chr. Ch. Cathd., St. Louis, Mo., 1919 and Asst. City Insts., 1920-24; S. Pet. Ch., Talladega, Ala., 1924-36; M-in-c. S. Mark's Ch., Troy and S. Mary's Ch., Andalusia, Ala., 1936-39; Vic. S. John's Ch., Bainbridge and Holy Trin. Ch., Blakely, Ga., 1939-46; Cur. S. Andr. Ch., Roswell, N.Mex., 1942-46; Vic. S. Paul's Ch., Artesia, N.Mex., 1942-48. Secy. St. Louis Cler., 1914-17; Dioc. Bd. Rel. Educ., 1916-17; Secy. Ch. Sch., Rel. Instr., 1916-17; Dioc. Secy. N.W.C., Mo.; Asst.

- Secy. Dio. Ala., 1925-26; Dean Pecos Dnry., Dist. N. Mex., 1943-49; Asst. Secy. Dist. N. Mex., 1947-49.
- HARVEY, Thomas Hudnall** (W.Va.), 1314 Bridge Rd., Charleston 4, W.Va.—R. S. Matt. Ch., 1947—; b. Marshall, Mo., Dec. 19, 1915; s. Thomas Hudnall Harvey and Melinda Napton (Montague). H. Sch., Marshall; Mo. Valley Coll., B.A., 1938; V. T. S., B.D., 1941, S.T.M., 1947. D—June, 1941, P—Dec., 1941, Bp. Spencer. m. Dora DeMuth Bouldin, Nov. 25, 1941; c. two. P-in-c. Trin. Ch. Mssn., Lebanon, Mo., 1941-43; Chapl. U. S. A., 1943-46.
- HASELMAYER, Louis August, Jr.** (Pa.), 5100 Ross Ave., Dallas 6, Tex.—Dean Studies Cathd. Sch. for Boys, 1949—; b. Newark, N.J., June 4, 1911; s. Louis August Haselmayer and Helen (Kaufhold). Newark Acad.; Wms., B.A., 1933; Ya., Ph.D., 1937; G. T. S., S.T.B., 1941. D—June, 1941, Bp. Manning; P—Dec., 1941, Bp. Campbell. Instr. Un. Minn., 1936-38; Instr. G. T. S., 1938-41; On Staff S. Clem. Ch., Phila., 1941; P-in-c. S. Paul's Ch., DeKalb, Ill., 1942-44; Vic. Chapl. of the Nativ., Phila., 1944-49. Author: Med. Eng. Episc. Registers; arts. in Ch. Mags.*
- HASKELL, Louis Aldworth** (S.C.), 210 So. Dargan St., Florence, S.C.—R. S. John's Ch., 1945—; b. Laurens, S.C., Feb. 21, 1909; s. Alexander Cheves Haskell, Jr. and Laura Tate (Guion). Acad. of Richmond Co., Augusta, Ga.—W. & L., B.S., 1929; V. T. S., B.D., 1938. D—June, 1938, P—June, 1939, Bp. Penick. m. Sarah Bright Gracey, Oct. 19, 1938; c. four. Asst. R. Chr. Ch., Raleigh, N.C., 1938-40; R. S. Paul's Ch., Suffolk, Va., 1940-46.
- HASKIN, Frederic Jennings, Jr.** (P.R.), 1315 Dr. Ashford Ave., Santurce, P.R.—P-in-c. Engl. Congr. Cathd. S. John, 1949—; b. Wash., D.C., July 24, 1909; s. Frederic Jennings Haskin and George Olive (Nagel). H. Sch., Wash.; Un. Md., B.A., 1936; G. T. S., 1939; S.-W. T. S., B.D., 1947. D—June, 1939, Bp. Freeman; P—Dec., 1939, Bp. Stewart. m. Louisa Boyd Gile, Apr. 5, 1946; c. two. Cur. Ch. Ateneo, Chicago, 1939-40; Vic. S. Geo. Ch., Macomb, S. Pet. Ch., Canton, S. Thos. Ch., Bushnell and S. Jas. Ch., Lewistown, Ill., 1940-41; Cur. Ch. S. Mary the Virg., N.Y.C., 1941-42; Chapl. A. U. S., 1942-46; Asst. R. Holy Comf., Kenilworth, Ill., 1946-47; Cur. S. Luke's Ch., Evanston, Ill., 1947; Chapl. S. Luke's Hosp., Ponce, P.R., 1947-48.
- HASLAM, Edward Thomas** (W.Va.), 613 Moran Ave., Mullens, W.Va.—P-in-c. S. Andr. Ch., 1947—; b. Brooklyn, N.Y., Apr. 10, 1905; s. Edward Benjamin Haslam and Luella Vida (Jayne). Rec'd. July 10, 1949, m. Ethel Graham, Apr. 3, 1937; c. one. Min. Syrian Orthodox Ch., 1940-49.
- HASSINGER, Howard Henry** (Roch.), 629 Garrett Pl., Evanston, Ill.—Prof. Chr. Ethics and Moral Theol. S.-W. T. S., 1948—; b. Buffalo, N.Y., July 29, 1891; s. Henry Hassinger and Elizabeth (Bugleman). Pub. Schs.; Oberlin Acad.; Hob., B.A., 1917, S.T.D., 1945; W. T. S., 1920, S.T.B., 1921; Fell. G. T. S., 1920-25, S.T.M., 1924, Teaching Fell., 1925-28. D—Sept., 1920, P—June, 1921, Bp. Brent. m. Dorothea Banwell, July 12, 1937. Asst. S. Paul's Cathd., Buffalo, N.Y.; P-in-c. Mssn. Annun., Glendale, L.I., 1921-24; Asst. S. Luke's Ch., Forest Hills, L.I., 1925; Asst. S. Mary's Ch., W. New Brighton, S.I., N.Y., 1926-28; R. S. Pet. Ch., Geneva, N.Y., 1928-44; Part-time Instr. Hob., 1937-38; Asst. Prof. Chr. Ethics and Moral Theol. S.-W. T. S., 1944-48. Chrmn. Bd. Exam. Chaps., 1935—; Dep. Gen. Conv., 1937, 40, 43; Chrmn. Dioc. Advisory Com., Approaches to Unity, 1939, 40; Mem. Cmssn. Ch. and Soc. Reconstruction, 1940.
- HASTINGS, Alfred Abbott** (Ma.), 820 Hale St., Beverly Farms, Mass.—R. S. John's Ch., 1945—; b. Boston, Feb. 14, 1887; s. George Whipple Hastings and Elizabeth Otis (Abbott). Volkman Prep. Sch., Boston; Union Coll., D.D., 1941. D—Dec., 1928, P—Sept., 1929, Bp. Bennett for Wyo. m. Dorothy Quincy Turner, Sept. 14, 1912; c. three. Warden S. Mich. Mssn. to Arapahoe Indians, Ethe. Wyo., 1926-33; Dean S. Matt. Cathd., Laramie, Wyo., 1933-35; R. S. Paul's Ch., Troy, N.Y., 1935-41; Archd. and Exec. Secy. Dio. A., 1941-44; Exec. Secy. Mss. Dist. Wyo., 1933-35; Mem. Bd. Ch. Mssn. Help., 1936; Dept. Finance, Dio. A., 1936; Mem. Bd. Tru. S., Dio. A., 1938; Mem. Chapl. Cathd. All SS. Albany, 1938; Chapl. Wm. Floyd Chapt., Sons Rev., 1938; Chapl. Police Dept., Troy, N.Y.; Dep. Gen. Conv., 1940, 43. Commanding Officer Ordnance Trng. Sch., Clintonville, Wis., 1917-18.
- HASTINGS, Llewellyn Burton** (S.F.), St. Andrew's Church, Monroe, Wis.—On Staff S. Andr. Ch., 1949—; b. Fitchburg, Mass., May 26, 1875; s. Elmer X. Hastings and Fanny Jane (Hastings). Un. So., 1905; W. T. S., 1906. D—Feb., 1906, Bp. Weller; P—Mar., 1909, Bp. Grafton. Cathd. Staff, Chicago and Dir. Chicago Homes for Boys, 1906-08; R. S. Jas. Ch. Manitowoc, Wis.; S. John's Ch., Elkhart, Wis., 1910; S. Alb. Sch. for Boys, Sycamore, Ill., 1913-27; Actg. Chapl. S. Francis House, Madison, Wis., 1928-29; R. S. John's Ch., Milwaukee, Wis., 1929-46; R. S. Andr. Ch., Monroe, Wis., 1946; P-in-c. S. Mich. Ch., Orlando, Fla., 1948-49.*
- HASTINGS, Thomas Lewis** (Ky.), 101 Haughton St., Williamston, N.C.—R. Ch. Adv., Williamston and S. Mart. Ch., Hamilton, 1949—; b. Louisville, Ky., Jan. 16, 1917; s. Thomas Hastings and Anna (Bukrop). H. Sch., Louisville; DeP., 1937; Un. Louisville, B.A., 1942; G. T. S., 1945. D—June, 1945, P—Dec., 1945, Bp. Clingman. m. Carolyn Warner, June 12, 1945; c. one. M-in-c. S. Geo. Ch., Louisville, Ky., 1945-49.
- HASTINGS, William Bradford Turner** (Ma.), 17 Elm St., Concord, Mass.—R. Trin. Ch., 1946—; b. Garden City, N.Y., Dec. 13, 1919; s. Rev. Alfred Abbott Hastings and Dorothy Quincy (Turner). Pawling Sch.; Union Coll., B.A., 1941; V. T. S., B.D., 1943. D—Sept., 1943, Bp. Oldham; P—Mar., 1944, Bp. Scarlett. m. Virginia Floyd, July 31, 1942; c. three. R. S. Paul's Ch., Overland, Mo., 1943-46. Dept. Chr. Educ., 1943-46. Dioc. Coun., 1945-46. Pres. Cler., 1946 and Pres. Overland Min. Assoc., 1946, all Dio. Mo.; Dept. Chr. Educ., Dio. Ma., 1948—.
- HATCH, Richard Allen** (N.k.), 403 79th St., North Bergen, N.J.—Vic. Ch. Transjng., Woodcliffe, 1938—; b. Monroe City, Mo., Mar. 13, 1890; s. William Allen Hatch and Martha (Thomas). Wash. Un., B.A.; Colmb.; G. T. S., 1916; Colmb. Tchrs. Coll., Grad. Wk., D. June, 1916. Bp. Tuttle; P—Dec., 1917, Bp. F. F. Johnson. m. Mildred Mack, Aug., 1920. In-c. Trin. Ch., St. Charles, Mo.; Chapl. U. S. A., 2 yrs.; R. S. Paul's Ch., Palmyra, Mo., 1919-20; Gr. Ch., Ottawa, Kan., 1920-21; S. Luke's Ch., Ada, Okla., 1921-22; S. Andr. Ch., Clearfield, Pa., 1922-24; R. S. Luke's Ch., Altoona, Pa., 1925-35; R. Gr. and S. Pet. Ch., Baltimore, 1935-36; Supply Chr. Ch., Hackensack and Gr. Ch., Plainfield, N.J., 1936-37. Chrmn. Dept. Rel. Educ., Di. Har.
- HATCH, Richard Daniel** (Conn.), Brooklyn, Windham Co., Conn.—R. Emerit. Chr. Ch., Westport, Conn., 1929—; Pr., B.A., 1895, M.A., 1898; G. T. S., 1899, B.D., 1900. D—May, 1899, P—May, 1900, Bp. Scarborough. m. Jessie E. Walters, Apr. 19, 1920. Assoc. Mssn., Trenton, N.J., 1898-1900; R. S. Mary's Ch. by-the-Sea, Point Pleasant, N.J., 1900; Calv. Ch., Stonington, Conn., 1900-03; S. Paul's Ch., Willimantic and S. Paul's Ch., Windham, Conn., 1903-10; Cur. Chr. Ch., New Haven, Conn., 1910-11; Trin. Ch., Southport, Conn., 1911-24; S. Phil. Ch., Putnam, Conn., 1924-28; Loc. Ten. Chr. Ch., Westport, Conn., 1928-29. Author: "Home Reunion"; "Orthodox Doctrine in the American Prayer Book."
- HATCH, Robert McConnell** (Conn.), 21 Church St., Waterbury, Conn.—R. S. John's Ch., 1948—; b. Brooklyn, N.Y., July 6, 1910; s. Rev. William Henry Paine Hatch and Marion Louise (Townsend). S. Mark's Sch., Southborough, Mass.; Harv., B.A., 1933; Colmb., M.A., 1935; E. T. S., B.D., 1939. D—June, 1939, P—May, 1940, Bp. Sherrill. m. Helen Crocker Addison, June 15, 1940; c. two. Cur. Trin. Ch., Boston, 1939-41; R. S. John's Ch., Arlington, Mass., 1941-45; Dean Cathd. Ch. S. John, Wilmington, Del., 1945-48. Pres. Stndg. Com., Dio. Del., 1947-48; Dep. Gen. Conv., 1946. Author: "What is Meant by Christian Marriage"; "What is Meant by Christian Burial" and other pamphlets.
- HATCH, Roscoe Conkling** (A.), St. John's Rectory, Richfield Springs, N.Y.—R. S. John's Ch., Richfield Springs, S. Luke's Ch., Richfield and Ch. Gd. Shpd., Cullen, 1942—; b. New York City, July 27, 1881; s. Rufus Hatch and Mary Harris (Gray). Berwick Acad.; Harv., B.A., 1906; G. T. S., 1910. D—May, 1910, Bp. Partridge; P—June, 1911, Bp. Greer. m. Sophie Ridgely Lytle, Oct. 12, 1912; c. one. Cur. S. Ann's Ch., Morrisania and Co-wrkr-in-c. S. Martha-in-the-Bronx, N.Y., 1910-11; R. Chr. Ch., Tarrytown-on-Hudson, N.Y., 1911-16; Vic. All Souls' Ch., Waterbury, Conn., 1916-17; Chapl. (1st Lt.) A. E. F., 1918-19; R. S. Matth. Ch., E. Rochester, N.Y., 1919-21; R. S. Mark's Ch., Penn Yan, S. Paul's Ch., Himrod, S. John's Ch., Dresden and Gr. Ch., Dundee, N.Y., 1921-22; R. Gr. Ch., Everett, Mass., 1924-28; R. S. John's Ch., Johnstown, N.Y., 1928-42. Chapl. (1st Lt.) Off. Res. A. U. S., 1921-26; Chapl. 391st Inf. 86th Div., 1926-31. Chapl. (1st Lt.) 2nd Regt., N.Y. Guard, 1940—; Maj., 1945, Lt. Col., 1947; N.Y. Dept. Chapl. A.L., 1941-42; Chapl. Prev. 105th Inf., 27th Div., 1947—; Natl. Chapl. Rainbow Div. Vets., 1948—.
- HATCH, William Henry Paine** (Ma.), Monmouth St., Brookline, Mass.—In-c. Ch. Our Sav., 1949—; b. Camden, N.J., Aug. 2, 1875; s. Adolphus D. Hatch and Rose McConnell (Powell). Harv., B.A., 1898, M.A., 1899. Ph.D., 1904, S.T.B., 1906; E. T. S., B.D., 1902; U. T. S., D.D., 1915; Strasbourg, D.Th., 1925. D—June, 1902, Bp. Vinton; P—June, 1903, Bp. Doane. m. Marion Louise Townsend, 1906; c. one. Min. Lake George, N.Y., 1904-05; Lexington, Mass., 1905-08; Instr., Adjunct Prof. and Prof., G. T. S., 1908-17; Prof. Lit. and Interpretation, N. Test., E. T. S., 1917-46; Annual Prof. Amer. Sch. Oriental Research, Jerusalem, 1922-23, Lectr., 1928-29; P-in-c. S. John's Ch., Sharon, Mass., 1947-48. Traveled in Syria, Palestine and Egypt. Author: "The Pauline Idea of Faith," 1917; "The Gospel Manuscripts of the G. T. S." (with C. C. Edmunds), 1918; "The Idea of Faith in Christian Literature from the Death of Saint Paul to the Close of the Second Century," 1925; "Greek and Syrian Miniatures in Jerusalem," 1931; "The Greek Manuscripts of the New Testament at Mount Sinai," 1932; "The Greek

Manuscripts of the New Testament in Jerusalem," 1934; "The 'Western' Text of the Gospels," 1937; "The Principal Uncial Manuscripts of the New Testament," 1939; "An Album of Dated Syriac Manuscripts," 1946; "Facsimiles and Descriptions of Minuscule Manuscripts of the New Testament."

HATFIELD, John Lyon (Pa.), 5128 Melrose St., Philadelphia, Pa.—R. S. Steph. Ch., Bridesburg, 1946—b. Utica, N.Y., Jan., 1888; s. Abram Hatfield and Emma Jane (Lyon). Utica Free Acad., 1905; Ham., B.S., 1909, M.A., 1913; G. T. S., 1914. D—May, 1914, P—June, 1915, Bp. C. T. Olmsted. m. Anna M. Colridge, June, 1914; c. two. All SS. Ch., Utica and Mssn. Ch., Sherrill, N.Y., 1914-15; Chr. Ch., Sackets Harbor, N.Y., 1915-16; Asst. Holy Cross Ch., Utica, N.Y., 1916-21; R. same, 1943-46; Italian Mssy., Utica, N.Y., 1920-21; R. Chr. Ch., Wellsburg and Gr. Ch., Waverly, N.Y., 1921-25; R. S. Mark's Ch., Dunmore, Pa., 1925-28; P-in-c. Meml. Ch. S. John, Ashland and Ch. Faith, Mahanoy City, Pa., 1938-43. Dep. Prov. Syn., 1935, 36, 38, Alt., 1932, 39; Mem. Dioc. Coun., 1930—; Secy. Convoc., Scranton, 1927-38. Mem. and Dir. Ashland Rotary, 1938—; Mem. Masons (K.T.); Mem. Phi Beta Kappa.*

HATFIELD, Victor Royal (Ol.), 207 Third St., Kent, Wash.—R. S. Jas. Ch., 1948—b. St. Charles, Minn., May 2, 1909; s. Ross M. Hatfield and L. Grace (Smith). H. Sch., St. Paul; Carl., B.A., 1931; Sea., B.D., 1933. D—Jan., 1933, Bp. McElwain; P—July, 1933, Bp. Keeler. m. M. Harriet Leach, Oct. 18, 1933; c. two. D-in-c. S. Andr. Ch., So. St. Paul, Minn.; P-in-c. Blue Earth and Wells, Minn., 1933-37; R. S. Luke's Ch., Ada and P-in-c. S. Pet. Ch., Coalgate, Okla., 1937-48.

HATHAWAY, Harry S. (Har.), 1060 Amsterdam Ave., New York 23, N.Y.—Retired, 1945—s. Charles Hathaway and Mary Elizabeth (Loughhead) Alex. Milit. Acad., White Plains, N.Y.; Ken., B.A., 1903, M.A., 1910, D.D., 1949; Bex. B.D., 1899. D—June, 1899, P—June, 1906, Bp. Leonard. m. Jean Groo (dec.), Jan. 5, 1898; c. five. R. S. Alb. Ch., Cleveland, O., 1899-1903; S. Thos. Ch., Brooklyn, N.Y., 1903-05; Chapl. Ch. Epiph., Phila., 1905-06; R. Gr. Ch., Lockport, N.Y., 1906-08; Chr. Ch., Bordentown, N.J., 1908-10; S. John's Ch., Norristown, Pa., 1910-25; Dean S. Mary's Cathd., Phila., Pa., 1925-32; R. Chr. Ch., Berwick, Pa., 1932-34; R. S. Paul's Par., Wellsboro, Pa., 1934-37; R. All SS. Ch., Williamsport, Pa., 1937-45. Publ. "Suffragan Bishops," 1909.

HATTER, William John (L.A.), 2155 Fairview St., Costa Mesa, Cal.—b. London, Eng., Feb. 10, 1884; s. Jesse William Hatter and Emily (Silvester). All SS. Sch., London; Manitoba Un., Can.; S. John Coll., Highbury, London, 1911; S. John's Coll., Winnipeg, Can., 1913. D—1913, P—1914, Archbp. of Rupert's Land. m. Beatrice Emma Drury, Sept., 1941; c. three. Serv. in Can., 1913-25; Vic. Trin. Mssn., Escondido, Cal., 1925-28; R. Ch. Messiah, Santa Ana, Cal., 1928-42; Vic. S. Jas. Mssn., Balboa, Cal., 1942.*

HAUCK, Franklin Edgar (O.), 313 So. Wayne St., Fremont, O.—R. S. Paul's Ch., Bellevue, 1922—b. Fremont, O., 1885; s. James Hauck and Mary Jennie (Sweetnam). Ken., B.A., 1913; Bex., 1916. D—June, 1916, P—July, 1917, Bp. Leonard. R. Trin. Ch., Lisbon, O.*

HAUGHTON, Anson Baldwin (Lib.), Cuttington College, Suakoko, Liberia, W.A.—Mssy. to Lib., 1949—b. Phila., Feb. 11, 1921; s. J. Paul Haughton and Mary (Montgomery). Hav. Sch.; Hav., B.S., 1942; E. T. S., S.T.B., 1949. D—June, 1949, Bp. Remington for Lib.

HAUGHWOUT, Lefferd Merle Alexander (N.Y.), 3397 Hylan Blvd., S.I. 6, N.Y.—Retired, 1941—b. Pa., Dec. 30, 1873; s. Rev. Lefferd L. Haughwout and Jane E. (Alexander). W. & J., B.A., 1899; N. Y. U., M.A., 1903; G. T. S., 1899-1903. D—Oct., 1903, P—May, 1904, Bp. Whitehead. m. Virginia Bruce Brathwaite, June 3, 1908; c. four. Trin. Ch., Patton, Pa., 1903-05; Cur. Ch. Holy Apos., N.Y.C., 1905-06; Dean S. Andr. Sem., Mexico City, 1906-09; R. Chr. Ch., Meadville, Pa., 1909-14; R. Holy Trin. Ch., Ponce, P.R., 1914-24; R. Iglesia de San Lucas, San Juan, P.R., 1924-25; R. S. Anne's Ch., Great Kills and S. Luke's Ch., Rossville, S.I., 1925-41. Coun. Adv., Dist. Mex., 1906-09; Dep. Gen. Conv., 1907; Mem. Stndg. Com., Dio. Er., 1914; Coun. Adv., Dist. P.R., 1915; Exam. Chapl., Mex. Er. and P.R., 1906-17. Author: "The Missionary and His Work"; "Ways and Teachings of the Church"; "Devocionario"; "A World Movement for Christian Unity"; "Aspectos Fundamentales de la Religión Cristiana"; "Cantos Sagrados"; World Conf. Cmsn. Tracts; Contr.: "Anglican Theological Review."

HAUPT, David Richardson (Minn.), St. Paul's Church, Owatonna, Minn.—R. S. Paul's Ch., 1949—b. St. Paul, Apr. 3, 1897; s. Rev. Charles Edgar Haupt and Alexandra Victoria (Dougan). Pub. Schs., St. Paul and Minneapolis; Shattuck Sch.; Un. Minn., B.A., B.S. in Educ., 1944; E. T. S., B.D. D—June, 1924, Bp. Slattery; P—Dec., 1924, Bp. McElwain. m. Pauline Victoria Hill, Aug. 29, 1925; c. one. Lt. U. S. A., 1918. Secy. Y.M.C.A., Minneapolis; Asst. Secy. Un. Minn. Y.M.C.A., 1920-21; Secy. Boys' Wk., West Lake Branch, Minneapolis, Y.M.C.A., 1921-22; Mem. Exec. Com. Stdt. Chr. Mssn. E. T. S.,

Fitchburg, Mass., summer, 1924. Cur. Wyman Meml. Chap., Marblehead, Mass., 1924-25; R. Geth. Ch., Appleton and P-in-c. Gr. Ch., Montevideo, Minn., 1925-26; Calv. Ch. and Stdt. Pastor P.E. Ch., Columbia, Mo., 1927-32; S. Matt. Ch., Chatfield and Emm. Ch., Rushford, Minn., 1932-33; R. All SS. Ch., Northfield, Holy Cross Ch., Dundas and Chapl. P.E. Stds., Carleton and S. Olaf Colleges, Northfield, Minn., 1933-37; R. S. Luke's Ch., Hastings and P-in-c. S. Mary Ch., Basswood Grove, Minn. and Calv. Ch., Prescott, Wis., 1937-41; R. Calv. Ch., Waseca, S. John's Ch., Jamesville and S. Andr. Ch., Waterville, Minn., 1941-43; Tchr. Breck Sch., 1943-45; Asst. Geth. Ch., Minneapolis, Minn., 1943-49. Secy. Coll. Clergy Conf., Syn. meeting, Prov. Sw., 1929, 30; Mem. Coll. Prchrs. Assocs., 1932—; Mem. Dept. Rel. Educ. and Dean Annual Summer Conf., Dio. Minn., 1934, 35; Del. Coll. Clergy Prov. N.W., 1934, 35.*

HAUPT, William Levensgood (S.H.B.), 999 Exchange Ave., Chicago 9, Ill.—D—June, 1913, Bp. Murray; P—Dec., 1914, Bp. Kinsman. R. S. Thos. Ch., Croome and Ch. Atone., Cheltenham, S. Thos. Par., Pr. Geo. Co., Md.*

HAUSE, Bertrand Muir (L.A.), 2225 W. Silver Lake Dr., Los Angeles, Cal.—Chapl. Hosp. Gd. Samar., 1942—b. Clinton, Mich., Aug. 28, 1899; s. Irving L. Hause and Ellen May (Chapman). H. Sch., Kalamazoo, Mich. and Cedar Rapids, Ia.; Un. Ia.; Bex., B.D. D—June, 1924, P—Mar., 1925, Bp. T. I. Reese. m. Ethel Worthington Filler, June 18, 1924. Asst. S. Paul's Ch., Columbus, O., 1924-27; Asst. R. S. Jas. Ch., Beverly Hills, Cal., 1927-29; R. Holy Trin. Ch., Covina, Cal., 1929-42.

HAUSER, John Henry (Sp.), 1520 So. 4th St., Springfield, Ill.—R. Chr. Ch., 1946—b. Hempstead, N.Y., May 2, 1912; s. John Odell Hauser and Mary Elizabeth (de-Windt). H. Sch., Lansdowne, Pa.; Colomb., B.A., 1934; Berk., B.D., 1939. D—June, 1939, Bp. Stires; P—Dec., 1939, Bp. Stewart. m. Ruth Louise Arbenz, Apr. 20, 1936; c. three. Asst. Min. S. Chrys. Ch., Chicago, 1939-42; R. S. Paul's Ch., Rahway, N.J., 1942-46; Chrmn. Forw. in Serv., Dio. N.J., 1945; Chrmn. Dept. Publ. Dio. Sp., 1946—; Dep. Gen. Conv., 1946, 49; Pres. Sp. Coun. Chs., 1949-50.

HAUSER, Roscoe Conkling, Jr. (Fla.), 124 E. Mechanic St., Gainesville, Fla.—R. Holy Trin. Ch., 1949—b. Nacogdoches, Tex., Sept. 17, 1908; s. Roscoe Conkling Hauser and Frankie (Summers). Un. So.; Un. Tex.; S. Mary's Un., San Antonio, B.A., 1930; V. T. S., 1934. D—July, 1933, P—Jan., 1935, Bp. W. T. Capers. m. Doris Eileen Callan, June 24, 1936; c. three. M-in-c. S. Mark's Ch., San Marcos, Tex., 1934-36; Asst. R. Trin. Ch., Houston, Tex., 1936-37; Chapl. Episc. Stds. A. & M. Coll., College Station, Tex., 1937-42; Chapl. U. S. A., 1942-46; R. S. Paul's Ch., Greenville, N.C., 1946-49. Assoc. Secy. Coll. Wk., 7th Prov., 1940-42; Mem. Stndg. Com., Mem. Depts. Finance, Evangelism and Bd. Publ., 1948-49, all Dio. E.C.; Dep. Gen. Conv., 1940.

HAUSER, Stanley Fillmore (W.T.), Sonora, Tex.—R. S. John's Ch., Sonora and P-in-c. Trin. Ch., Junction, 1947—b. Laredo, Tex., Aug. 7, 1922; s. Stanley Fillmore Hauser and Elizabeth Mary (Merriman). H. Sch., San Antonio, Tex.; Un. So., B.A., 1943; V. T. S., B.D., 1946. D—Sept., 1945, P—Oct., 1946, Bp. Jones. m. Madelyn May Horner, June 5, 1947; c. one. R. Calv. Ch., Menard and M-in-c. S. Jas. Ch., Ft. McKavett, Tex., 1946-47.

HAUSHALTER, Walter Milton (Pa.), 322 Sycamore Ave., Merion Sta., Pa.—M-in-c. Ch. S. Luke and Epiph., Phila., 1950—D—Jan., 1947, Bp. Hart; P—July, 1947, Bp. Moody. Loc. Ten. and M-in-c. S. Andr. Ch., Phila., 1947; P-in-c. S. John's Cathd. Ch., Wilmington, Del., 1948; Loc. Ten. S. Nathan. Ch., Phila., 1949.*

HAVENS, Charles, Jr. (Conn.), 36 Broad St., Stamford, Conn.—Asst. R. S. John's Ch., 1946—b. Pasadena, Cal., Nov. 30, 1913; s. Charles Havens and Susie Elizabeth (Cole). H. Sch., Pasadena; Un. So. Cal., B.A., 1936; E. T. S., B.D., 1939; U. T. S., 1939-40. D—Mar., 1939, Bp. Stevens; P—Dec., 1939, Bp. Stires for L.A. m. Frances Virginia Swartz, Apr. 9, 1940; c. three. Cur. Gr. Ch., Par., Jamaica, L.I., 1939-41; Actg. R. S. Elis. Ch., Floral Park, L.I., 1941-42. R. same, 1942-46.

HAVENS, Henry Wilson, Jr. (La.), 2115 Chestnut St., New Orleans 13, La.—Asst. R. Trin. Ch., 1949—b. Miami, Fla., June 21, 1922; s. Henry Wilson Havens and Jane Macmillan (Crandall). H. Sch., Jacksonville, Fla.; Un. So., B.A., 1943, B.D., 1945. D—Oct., 1946, P—Nov., 1947, Bp. Juhan. m. Sylvia Joyce Williams, Sept. 17, 1948. M-in-c. S. Mary's Ch., Milton, Fla., 1946-49.

HAVERMALE, Wesley Albert (L.A.), 1504 Bush St., Santa Ana, Cal.—R. Ch. Messiah, 1942—b. Los Angeles, May 29, 1906; s. Albert Gardenhour Havermale and Halma Olivia (Joneson). H. Sch., Glendale, Cal.; Coll. Osteop. Phys. and Surgs., Los Angeles, 2 yrs.; Ch. Div. Sch. Pac., 1932; Un. So. Cal. Sch. Theol., 1932-33. D—Aug., 1931, P—Oct., 1932, Bp. Stevens. m. Martha Lucille Dickson, Nov. 17, 1932; c. two. On staff, Expedition of Palestine Inst. to Tell-en-Nasbeh (Mizpah of Benjamin), Jerusalem, Palestine, 1931-32. Vic. S. Franc. and Holy Apos. Chs.,

Los Angeles, 1933-35; R. S. Luke's-of-the-Mountains Par. Ch., La Crescenta, Cal., 1935-42.

HAVILAND, Donald Francis (Neb.), 520 North 5th St., Beatrice, Neb.—R. Chr. Ch., 1948—b. Mt. Pleasant, Ia., Dec. 29, 1913; s. Francis Bell Haviland and Margaret Elizabeth (Carpenter). Pub. Schs., Mt. Pleasant; Ia. West. Coll., B.A., 1937; S.-W. T. S., B.D., 1941. D.—Mar., 1941, P.—Oct., 1941, Bp. Longley. m. Flavia Maurine Leech, Aug. 8, 1938; c. three. Vic. Gr. Ch., Estherville, Ia., 1941-43; R. S. Jas. Ch., Oskalooga, Ia., 1943-48. Dir. Youth, 1941-46; Mem. Bp. and Coun., 1946-48; Mem. Natl. Youth Cmsn., 1948—; Dir. Youth, Dio. Neb., 1948—; Chrmn. Youth, 6th Prov., 1948—.

HAVILAND, Douglas Thomas Archibald (N.H.), St. Paul's School, Concord, N.H.—Mstr. and Chapl. S. Paul's Sch., 1947—b. Woodstock, N.B., Can., Sept. 27, 1912; s. Rev. Douglas Chapman Haviland and Elizabeth Howard (Neales). Rotheray Collat. Sch., N.B., Can.; Un. King's Coll., Halifax, N.S., B.A., 1934. L.Th. and Test. Div., 1936. D.—May, 1936, P.—May, 1937, Bp. of Fredericton. Serv. in Can., 1936-42; Chapl. Royal Can. Air Force, 1942-46; Mstr. Lenox Sch., Lenox, Mass., 1946-47.

HAWKE, Alexander Ernest (L.I.), 100 So. Main St., Southampton, N.Y.—R. S. John's Ch., 1943—b. London, Eng., Sept. 27, 1884; s. Alexander, Walter Hawke and Clara F. (Baldwin). Pub. Sch., Eng.; Kan. Theol. Sem., 1911. D.—Feb., 1909, P.—Sept., 1911, Bp. Millspaugh. m. Zillah Eleanor Nichols, Oct. 11, 1911; c. two. R. Galena and Baxter Spring, Kan., 1911; S. John's Meml. Ch., Parsons, Kan., 1911-21; S. Andr. Ch., Emporia, Kan., 1921-26; R. S. Paul's Ch., Mt. Vernon, O., 1926-43. Instr. Pub. Speaking, Ken., 1928-43.

HAWKES, Jesse Hutchinson (Pa.) Reid Hotel, 1208 No. Broad St., Phila., 21, Pa.—Asst. S. Geo. Ch., West End, 1943—; P.-in-c. Ch. S. John Chrys., No. Penn., 1936-40 and 1944—b. Phila., July 12, 1883; s. Thomas Hawkes and Anna Jane (Green). H. Sch., Phila.; P. D. S.; West Chester St. Tchrs. Coll. D.—May, 1926, P.—June, 1928, Bp. Garland. Cur. Meml. Ch. Advoc., Phila., 1926-30; On Staff Pro-Cathd. Ch. S. Mary; R-elect and P.-in-c. S. Thos. Ch., Glassboro, N.J., 1930-31; Supply S. Pet. Ch., Salisbury, Md., 1932; Supply Trin. Ch., Swedesboro, N.J.; Ascen. Ch., Torresdale, Phila.; Loc. Ten. Ch. S. John Bapt., Germantown, Phila.; Trin. Ch., Ambler, Pa., summers, 1943, 44, 46; Chr. Ch., Trenton, N.J., summer, 1945. Counsellor and Chapl. Summer Camp at Mantoloking, N.J., 22 summers.*

HAWKINS, Edward Stanley (P.Z.), Corn Island, Nicaragua, P.C.Z.—P.-in-c. S. Jas. Ch., 1929—b. Bluefields, Nicaragua, June 26, 1873; s. Stanley and Adella Hawkins. Moravian H. Sch. D.—Mar., 1923, P.—May, 1929, Bp. of Honduras. m. Louisa Tayler, June 2, 1898; c. nine. Tchrs., 1892-1910; Catechist, 1910-23.

HAWKINS, Edward Wallace (S.H.B.)—b. Phila., Feb. 3, 1905; s. Joseph Stuart Hawkins and Isabella (Wallace). S. Steph., B.A., 1929; Colomb., M.A., 1931. D.—June, 1933, P.—May, 1934, Bp. Manning. Asst. Cathd. S. John's Div., N.Y.C., 1933-35; Mstr. Choir Sch., 1929-35; Mstr. and Chapl. Asheville Sch., N.C.*

HAWKINS, Herbert O.H.C. (Vt.), West Park, N.Y.—O.H.C.—1945—b. London, Eng., 1883—m. Minn., C.P.A., 1909; Colomb., B.A., Kan. Theol. Sch.; Summer Sch. Theol., 1919. D.—June, 1916, Bp. Millspaugh; P.—May, 1918, Bp. Wise. m. Edith Newton Smith (dec.), 1932. Asst. S. John's Ch. and In-c. S. Aug. Ch., Wichita, Kan., 1916-17; Can. Gr. Cathd., P.-in-c. Ch. S. Sim. Cyr. Topeka, Chapl. Coll. Sister Bethany, Kan. and Secy. Dio. Bd. Mssns., Dio. Kan., 1917-20; O.H.C., 1920-32; R. S. Pet. Ch., Geneva, N.Y., 1926-28; Chapl. S. Luke's Sch., New Canaan, Conn., 1934-38; R. S. Paul's Ch., White River Junction, Vt., 1938-45; R. S. Paul's Ch., Windsor, Vt., 1942-45. Dep. Gen. Conv., 1943.

HAWKINS, John Jackson (Conn.), 18 Chapel Lane, Riverside, Conn.—R. S. Paul's Ch., 1936—b. New York City, Sept. 2, 1904; s. David Hawkins and Anna Marie (Born). H. Sch., Elmhurst, N.Y.; Colomb., 1927; G. T. S., 1931, S.T.B., 1943. D.—May, 1931, Bp. Manning; P.—Apr., 1932, Bp. Acheson. m. Ruth Jane Dudley, June 13, 1936; c. two. Asst. Chr. Ch. Cathd., Hartford, Conn., 1931-36; Vic. S. Jas. Ch., Glastonbury, 1933-36.

HAWKINS, Paul Minor, Jr. (C.), 666 Rush St., Chicago 11, Ill.—Asst. S. Jas. Ch., 1950—b. Snow Hill, Md., July 22, 1923; s. Paul Minor Hawkins and Miriam Elizabeth (Wright). H. Sch., Berkeley Springs, W. Va.; Un. So. B.A., 1947; S.-W. T. S. D.—Oct., 1949, Bp. Conkling.

HAWLEY, Philip Benedict (Colo.), P.O. Box 405, Durango, Colo.—Vic. San Juan Basin Mssns., Durango, Mancos and Cortez, 1945—b. Bridgeport, Conn., May 13, 1911; s. Francis Sterling Hawley and Helen Barnum (Benedict). H. Sch., Warwick; Un. Chattanooga, 1931-33; Nash., 1935-37; Boston Un., B.S., 1940; Berk., 1940-41. D.—Dec., 1942, P.—July, 1943, Bp. Ziegler. Vic. Western Wyo. Assoc. Mssn., Hoback Basin, Pinedale and Big Piney, 1941-43; Vic. All SS. Ch., Torrington, All SS. Ch., Wheatland, Ch. Our Sav., Hartville and Ch. S. John Bapt., Glendo, Wyo., 1943-45.*

HAWLEY, Seth Canfield (Cal.), 305 Bassett St., King

City, Cal.—R. S. Mark's Ch., 1947—b. New York City, Aug. 14, 1882; s. Seth Hawley and Helen Augusta (Gilbert). H. Sch., Ridgewood, N.J.; Trin. Sch., N.Y.C.; G. T. S., 1912. D.—May, 1912, Bp. Lines; P.—Feb., 1913, Bp. Thomas. m. Martha Rebecca Hawes, Feb. 7, 1914; c. three. Mssy. S. John's Ch., Jackson, Wyo., 1912-14; R. S. Andr. Ch., Manitou, Colo., 1914-16; Mssy. Ch. Our Father, Hull's Cove, Me., 1916-17; P.-in-c. S. Mark's Ch., Mendham, N.J., 1917-23; R. S. Paul's Ch., Elko, Nev., 1923-28; R. S. John's Ch., Stockton, Cal., 1928-38; Gen. Mssy. wk., Dio. Cal., 1938-41; Vic. S. Mark's Ch., King City, Cal., 1941-47. Dep. Gen. Conv., 1934; Various Dioc. Offices.

HAWLEY, Will Ashley (Ma.), Holy Trinity Rectory, Marlborough, Mass.—R. Holy Trin. Ch., 1949—b. Heanon, Derbyshire, Eng.; s. William and Annie (Slaney). Colomb., M.A., 1921; Va., B.D., 1920; Col.-Roch., S. T. M., 1927; Term. S.T.D., 1931. D.—Nov., 1933, P.—June, 1934, Bp. Sherrill. Cur. S. John's Ch., Beverly Farms, Mass., 1934; R. Ch. Ascen., Cambridge, Mass., 1934-40; R. All SS. Ch., Methuen, Mass., 1940-49. Author: "The Safest Mind Cure"; "At Our Father's Throne"; "The Way Home"; 1945; "The Inner Life."

HAWLEY, William Nelson (S.O.), 5738 Blackstone Ave., Chicago 37, Ill.—Dean Strds. Div. Sch., Un. Chicago, 1948—b. Bartlesville, Okla., Dec. 10, 1908; s. Amos Henry Hawley and Margaret Belle (Holtzclaw). H. Sch., Cincinnati, O.; O. West. Un., B.A., 1932; Div. Sch., Chi., M.A., 1937, B.D., 1938. D.—Sept., 1948, P.—Mar., 1949, Bp. Hobson. m. Patra Christine Stockwell, Jan. 2, 1936; c. three.

HAWORTH, Frederick Francis (C.N.Y.), 1 Washington Park, Oxford, N.Y.—R. S. Paul's Ch., 1947—b. Pittsburgh, June 20, 1888; s. Jehu R. Haworth and Ada Jeanette (Elliott). Thiel Coll., B.A., 1913; Mt. Airy Lutheran Sem., 1916; Chi. Luth. Sem., B.D., 1925; Un. Pitts., M.A., 1931, Ph.D., 1935. D.—Nov., 1925, P.—Oct., 1926, Bp. A. Mann. m. Mae Frances Roth, June 14, 1916; c. one. M.-in-c. Ch. Adv., Jeanette, Pa., 1926-28; R. Trin. Meml. Ch., Erie and P.-in-c. Holy Cross Ch., North East, Pa., 1928-43; R. Trin. Ch., Boonville and Min. S. Paul's Ch., Constableville, Chr. Ch., Forestport and S. Mark's Ch., Port Leyden, N.Y., 1943-47.

HAWORTH, Frederick Francis, Jr. (C.N.Y.), Commercial St., Theresa, N.Y.—R. S. Jas. Ch., Theresa, S. Pet. Ch., Redwood and S. Paul's Ch., La Fargeville, 1948—b. Sewickley, Pa., Dec. 23, 1923; s. Rev. Frederick Francis Haworth and Mae Frances (Roth). H. Sch., Erie, Pa.; Un. Pitts., B.S., 1944; V. T. S., B.D., 1947. D.—Feb., 1947, P.—Dec., 1947, Bp. Sawyer. D.-in-c. Gr. Ch., North Girard and Trin. Ch., Fairview, Pa., 1947-48.

HAWTHORNE, William John (Pa.), 203 E. Highland Ave., Chestnut Hill, Phila., 18, Pa.—Retired, 1937—b. Phila., June 12, 1867; s. Samuel Hawthorne and Fannie (Flemming). Bex. D.—Jan., 1889, Bp. Seymour; P.—Jan., 1894, Bp. Leonard. m. Carrie Eva Kimball, Mar. 2, 1897. Asst. R. Gr. Ch., Sandusky, O., 1889-90; S. Paul's Ch., Medina, O., 1893-97; Wheaton, Ill., 1897-1901; Gallion, O., 1901-10; Findlay, O., 1910-14; R. S. Paul's Ch., Hammond, Ind., 1914-20; P.-in-c. S. Pet. Ch., Firestone Park, Akron, O., 1920-23; R. S. Luke's Ch., Kensington, Phila., 1923-37.*

HAWTREY, William Charles Tate (Ia.), 607 Ave. E., Fort Madison, Ia.—R. S. Luke's Par., 1948—b. Chilton, Wis., Mar. 30, 1901; s. Edward Hawtrely and Martha Jane (Lane). Milwaukee St. Tchrs. Coll.; Nash., B.D., 1933; Ia. St. Tchrs. Coll., B.A., 1947. D.—Dec., 1928, P.—June, 1929, Bp. Ivins. m. Ora Longley, 1934; c. four. Cur. S. Jas. Ch., Milwaukee, Wis., 1929; P.-in-c. S. Mark's Mssn., Beaver Dam and S. Paul's Mssn., Columbus, Wis., 1929-31; P.-in-c. Ch. S. John Div., Burlington, Wis., 1931-37; P.-in-c. S. Pet. Ch., Ft. Atkinson and S. Mary's Ch., Jefferson, Wis., 1937-43; P.-in-c. S. Andr. Ch., Waverly and Gr. Ch., Charles City, Ia., 1943-48.

HAY, Albert Rees (A.), Christ Church Rectory, Ballston Spa, N.Y.—R. Chr. Ch., 1944—b. Amsterdam, N.Y., June 26, 1915; s. Albert Clark Hay and Florence (Ellis). Mt. Hermon Sch.; Hob., B.A., 1941; Berk., S.T.D., 1943. D.—June, 1943, P.—Jan., 1944, Bp. Oldham. m. Florence Anne Brush, Aug. 28, 1944; c. two. Asst. S. Luke's Ch. and S. Paul's Ch., New Haven, Conn., 1941-43; S. John's Ch., Dresden, N.Y.; Gr. Ch., Dundee, N.Y., summer, 1943; Cur. All SS. Cathd., Albany, N.Y., 1943-44; Resident P. All Ang. Ch., Twilight Park, N.Y.C., summer, 1945, 46.

HAY, William MacDougal (Sp.), 2409 Grand Blvd., Granite City, Ill.—P.-in-c. S. Barth. Ch., Granite City, S. Thos. Ch., Glen Carbon, S. Andr. Ch., Edwardsville and S. Gabr. Ch., Wood River, 1942—b. Can., Aug. 5, 1883; s. Rev. William Hay and Anna Katherine (MacDougal). Middlebury Acad., Wyoming, N.Y.; Queen's Un., Kings-ton, Can., B.A., 1905, Theol. Sch., 1908. D.—Feb., 1924, Bp. Acheson; P.—Sept., 1924, Bp. C. B. Brewster. m. Eleanor Ford, Jan. 27, 1909; c. three. R. Chr. Ch., Streator, Ill., 1940-42.*

HAYDEN, Ralph Henry (Me.), St. Saviour's Rectory, Bar Harbor, Me.—R. S. Sav. Ch., 1949—b. Concord,

N.H., Feb. 14, 1888; s. Walter Doyle Hayden and Harriett (Plastridge). H. Sch., Claremont, N.H.; Un. Bp. Coll., B.A., 1910, M.A., 1921; G. T. S., 1913, D—June, 1913, P—June, 1914, Bp. Parker. m. Ethel Lee Smith, Sept. 5, 1917; c. two. R. S. Mark's Ch., Groveton, N.H., 1913-14; Cur. Gr. Ch., Newark, N.J., 1914-16; Cur. S. Agnes' Chap. Trin. Par., N.Y.C., 1916-17, Y.M.C.A. War Wk., Camp Devens and France, 1917-19, S. Thos. Ch., Camden, Me., 1919-33; R. S. Steph. Ch., Pittsfield, Mass., 1933-49. Rec. Secy. Prov., 1, 1928-34; Dep. Gen. Conv., 1931, 37, 40, 43, 46; Mem. Stndg. Com., 1938-40, Pres. same, 1946; Mem. Dioc. Coun.; Hon. Can. Chr. Ch. Cathd., Springfield, Mass., 1944-49. Ed.: "The North East," 1929-33.

HAYDEN, Thaddeus Jerome, Jr. (N.J.), 1064 E. Jersey St., Elizabeth 4, N.J.—R. Chr. Ch., 1941—, b. No. Providence, R.I., Apr. 5, 1903; s. Thaddeus Jerome Hayden and Katherine Ann (Maclean). H. Sch., Providence; Br., B.A., 1924; R. I. Coll. Educ. D—Jan., 1931, Bp. Remington; P—Nov., 1931, Bp. Perry. m. Ethel Thorley Scott, June 18, 1938; c. three. Cur. Ch. Epiph., Providence, R.I., 1931-32; Cur. S. Aug. Chap., N.Y.C., 1932-36; R. S. Uriel's Ch., Sea Girt, N.J., 1936-41.

HAYDIS, Harry Joseph (Wyo.), Box 983, Newcastle, Wyo.—P-in-c. Chr. Ch., Newcastle, Holy Trin. Ch., Gillette and Ch. Gd. Shpd., Sundance, 1949—, b. San Diego, Cal., Sept. 13, 1914; s. Maurice Haydis and Merion (Wrottenberg). H. Sch., Los Angeles; U. S. C.; U. C. L. A.; Un. Wyo., B.A., 1943; Bex., B.D., 1946. D—May, 1945, Bp. Goodwin; P—Nov., 1945, Bp. Ziegler. m. Ruth Maude Elliott, Mar. 23, 1934. R. S. John's Ch., Green River, Wyo., 1945-49.

HAYDN, Theodore (A.), Leverssee Rd., R.D. #2, Troy, N.Y.—Retired, 1944—, b. Adams, N.Y., Aug. 19, 1877; s. Herman Haydn and Coralinn A. (Willard). Adams Collg. Inst., 1897; S. Andr. Theol. Sem. D—Dec., 1900, P—Dec., 1901, Bp. Huntington. m. Nina M. Howlett, June 3, 1902; c. two. R. Trin. Ch. and adj. Mssn., Dryden, N.Y., 1901-07; Chr. Ch., Clayton, N.Y.; S. Paul's Ch., La Fargeville, N.Y., 1907-11; S. Paul's Ch., Oxford, N.Y., 1911-19; Calv. Ch., Syracuse, N.Y., 1919-22; R. Trin. Ch., Watervliet, N.Y., 1922-44.

HAYES, Francis Wingate, Jr. (Va.), 210 E. Broad St., Falls Church, Va.—R. The Falls Ch., 1945—, b. Bristol, R.I., Mar. 20, 1914; s. Francis Wingate Hayes and Mary Scott (Harris). H. Sch., Bristol, R.I. and Austin, Tex.; Un. Tex., B.A., 1936; V. T. S., B.D., 1939; G. T. S., Grad. Wk., 1943-45. D—July, 1939, P—Mar., 1940, Bp. Quinn. m. Jeannette Louise Ervin, Aug. 14, 1940; c. four. P-in-c. S. Paul's Ch., Houston, Tex., 1939-41; Asst. R. Trin. Ch., Houston, Tex., 1941-43; Can. Cathd. Incarn. Garden City, L.I., 1943-45. Mem. Delta Tau Delta.

HAYES, James Leslie (Conn.), 740 Woodward Ave., New Haven, Conn.—R. Ch. Epiph., 1947—, b. Lowell, Mass., Jan. 12, 1898; s. Richard Hayes and Annie Isabel (Downs). H. Sch., Lowell, Mass.; S. John's Coll., 1921-22; Un. Utah, 1922-24; Sea., 1927, B.D., 1929; S.-W. T. S., S.T.M., 1941. D—June, 1927, P—May, 1928, Bp. Moulton. m. Marie Georgia Daniels, Apr. 20, 1930; c. two. S. Mary's Ch., Provo, Utah, 1929-33; Dio. Me., 1933-47.

HAYES, Richard Alden (Dal.), 203 W. Depot St., Brownwood, Tex.—R. S. John's Ch., 1945—, b. Dayton, O., Aug. 13, 1909; s. Seth Hayes and Ruth (Drake). H. Sch., E. Cleveland, O.; Ohio St. Un., B.A. (cl.), 1938; S.-W. T. S., S.T.B., 1941. D—June, 1941, Bp. McElwain; P—Dec., 1941, Bp. Keeler. m. Martha Jane Wright, June 10, 1939; c. three. R. S. Matt. Ch., Chatfield, Emm. Ch., Rushford and Trin. Ch., St. Charles, Minn., 1941-44; Cur. S. Matt. Cathd., Dallas, Tex., 1944-45. Chrmn. Army and Navy Cmssn.; Mem. Dept. Prom. and Dept. Chr. Soc. Relations; Dir. Brotherhood S. Matt.; Mem. Dept. Evang.; Mem. Forw. in Serv. Cmssn.; Mem. Bd. Exam. Chaps.; Dio. Dal.

HAYLOR, Walter Laurence Fielding (A.), 7 Phelps St., Lyons, N.Y.—P-in-c. Gr. Ch., Lyons and S. John's Ch., Clyde, 1949—, b. Cleveland, O., Feb. 26, 1907; s. William Heman Haylor and Edith Lillian (Fielding). Pub. Sch., Cleveland, O.; W. R.; Nash., B.D., 1931. D—May, 1931, P—May, 1932, Bp. C. Gray. m. Elma Helene Grandy, Oct. 18, 1933; c. three. Cur. S. Jas. Ch., Cleveland, O.; P-in-c. Chr. Ch., Chattanooga, Tenn., 1933-36; R. Ch. Adv., Jeannette and P-in-c. S. Barth. Ch., Scottsdale, Pa., 1938-44; R. Calv. Ch., Burnt Hills and P-in-c. All SS. Ch., Round Lake, Gr. Ch., Jonesville and S. Paul's Ch., Charlton, N.Y., 1943-44; R. S. Luke's Ch., Mechanicville and Vic. S. Geo. Ch., Clifton Park, N.Y., 1944-47; R. All SS. Ch., Hoosick, N.Y., 1947-49.*

HAYNES, Emerson Paul (S.O.), 4804 Glenshade Ave., Cincinnati, O.—R. Ch. Holy Trin. 1949—, b. Marshfield, Ind., May 10, 1918; s. Rev. Ora Wilburn Haynes and Lydia Pearl (Walsh). H. Sch., New Albany, Ind.; Ind. Centr. Coll., B.A., 1942; Bonebrake Theol. Sem., B.D., 1946. D—Sept., 1948, P—Apr., 1949, Bp. Hobson. m. Helen Elledge, Nov. 15, 1935; c. three. Min. Evan. U.B. Ch., 1937-48. M-in-c. Ch. Holy Trin., Cincinnati, O., 1948-49.

HAYNES, John Wilson (R.I.), 7 St. Michael's Court, Rumford, R.I.—Vic. S. Mich. and All Ang. Ch. and Chapl. State Sanat., 1948—, b. Lancaster, N.H., Oct. 15, 1910; s. John Henry Haynes and Sarah Marinda (Wilson). H. Sch., Lancaster; Bard; Colomb., B.A., 1932; Un. Vienna, 1936-37; Berk., B.D., 1936; Un. Munich, 1937-38. D—May, 1936, P—Apr., 1938, Bp. Perry. m. Grace Eleanor Haggerty, June 23, 1936; c. two. R. Amer. Ch. Ascen. and Amer. Library, München, Ger., 1937-39; R. Trin. Ch., Pawtucket, R.I., 1939-48. Bd. Exam. Chapl., 1945—; Pres., Blackstone Valley Min. Union, 1945-46; Civ. Adv. War Dept., Ger., 1945; Exec. Bd., 1946; R.I. Cler., 1946; Dean Providence Convoc., 1947-48. Author: "A Christian Treatment of Post-war Germany," Current Religious Thought; "How the Nazis Used a Christian Church," The Churchman; "Events Behind the Hitler Plot," The Living Church.

HAYNSWORTH, George Edward (S.C.), Holy Trinity Church, Grahamville, Ridgeland, S.C.—D-in-c. Holy Trin. Ch., Grahamville, Ch. Cross, Bluffton and Ch. Heav. Rest, Estill, 1949—, b. Sumter, S.C., Oct. 25, 1922; s. Joseph Herbert Haynsworth and Katherine Rees (Sumter). H. Sch., Sumter; Cit., B.A., 1946; Un. So., B.D., 1949. D—June, 1949, Bp. Carruthers. m. Sarah Elizabeth Veronee, Apr. 6, 1948; c. one.

HAYNSWORTH, Waties Rees (S.C.), Marion, S.C.—R. Adv. Ch., 1947—, b. Sumter, S.C., June 16, 1913; s. Joseph Herbert Haynsworth and Katherine Rees (Sumter). H. Sch., Sumter; Cit., B.A., 1935; Un. So., B.D., 1938. D—June, 1938, P—June, 1939, Bp. A. S. Thomas. D-in-c. S. Matth. Ch., Summerton, All SS. Ch., Manning and S. Mark's Ch., Pinewood, S. C., 1938-39; P-in-c. same, 1939-47.*

HAYS, William Basil (S.F.), R. 1, Box 336, Lake Worth, Fla.—Retired—, b. DeLand, Fla., Nov. 13, 1895; s. Sewell Putnam Hays and Grace (Willoughby). H. Sch., DeLand, Fla.; John B. Stetson Un., LL.B., admitted to Bar, Fla.; Cumberland Un. Law Sch., LL.B.; Nash., 1918. D—Nov., 1918, Bp. Webb; P—Dec., 1920, Bp. C. Mann. R. S. Gabr. Ch., Titusville, Fla.; P-in-c. S. Mark's Ch., La Grange, Ga., 1921; Asst. Chr. Ch. and 3 Mssns., Corning, N.Y.; Cur. Ch. Transfig., N.Y.C., Cur. S. Mich. and All Ang. Ch., Anniston, Ala.; P-in-c. Med. Ch., Washington, Ga.; Asst. Holy Trin., W. Palm Beach, Fla., 1931; P-in-c. S. Andr. Ch., Lake Worth, Fla., 1931-32; P-in-c. All SS. Ch., Waveland and S. Mary's Ch., Stuart, Fla., 1932-36. Loc. Ten. S. Steph. Ch., Coconut Grove, Miami, summer 1934. Composer words and music, "Dawn in the Shenandoah," sung by winner of first prize at Fla. St. Federation of Music Clubs, Palm Beach, Fla., 1926.

HAYWARD, Albert King (Va.), 2110 Grove Ave., Richmond 20, Va.—R. Ch. Holy Conf., 1948—, b. York, Pa., July 6, 1907; s. Albert H. Hayward and Bessie Alva (King). H. Sch., York; Harrisburg Acad.; W. & M., B.A.; V. T. S., 1935. D—Dec., 1934, P—Dec., 1935, Bp. Wyatt-Brown. m. Marie Carter Helm, June 26, 1935; c. two. D-in-c. S. Luke's Ch., Mt. Joy and S. Eliz. Ch., Elizabethtown, Pa., 1934-37; R. S. Paul's Ch., Wellsboro, Pa., 1937-42; R. Truro Ch., Fairfax and Ch. Gd. Shpd., Burke, Va., 1942-48. Com. Clergy Retreat of Dio., 1938-39; Mem. Exec. Coun., 1939-40; Secy. Treas. Archdrny., Wellsboro, 1939-40; Treas. Piedmont Convoc., 1943-44; Mem. Field Bd., 1943-45; Mem. Com. Strategy, No. Va., 1946-48; Dean Richmond Convoc., 1949—; Mem. Exec. Com. Dioc. Mssy. Soc., 1949—.

HAYWARD, Edward Farren (La.), 4th and Glenmar Sts., Monroe, La.—R. Gr. Ch., 1921—, b. Phila., Apr. 10, 1882; s. Thomas Federick Hayward and Emma (Ells). Tem. Un. Prep. Dept.; Br. Sch., Phila.; P. D. S., 1906; Un. Pa., spec. stdt. D—June, 1906, P—June, 1907, Bp. Whitaker. m. Henrietta H. Alexander, 1908; c. five. S. Steph. Ch., Camden, N.J., 1906-12; Chr. Ch., Chippewa Falls, Wis., 1912-18; S. Matt. Ch., End, Okla., 1918-19; S. Andr. Ch., Houston, Tex., 1919-21. Dean North. Convoc., Dio. La.*

HAYWARD, Walter Frank, Jr. (C.), Little Portion Monastery, Mt. Sinai, N.Y.—, b. Brooklyn, N.Y., Feb. 14, 1888; s. Walter Frank Hayward and Frances Elizabeth (Bates). H. Sch., Brooklyn; Ya., B.A., 1910, M.A., 1913; G. T. S., B.D., 1923. D—May, 1913, Bp. F. Burgess; P—Oct., 1914, Bp. Roots. Mssy. Wuchang, China; Asst. S. Barn. Ch., Newark, N.J., 1918-22; R. same, 1922-26; Assoc. R. Gr. Ch. Albany, N.Y., 1926-28; R. same, 1928-33; Cur. Chr. Ch., New Haven, Conn., 1935-36; P-in-c. All SS. and S. Jos. Mssns., Chicago, 1938-46.*

HAZARD, Willis Hatfield (Pa.), 35 Greenough Ave., Jamaica Plain 30, Mass.—Retired, 1941—, b. West Chester, Pa., July 26, 1866; s. Willis Pope Hazard and Susan Robinson (Gipin). Del. Coll.; Hav., B.A., 1887; Un. Pa., 1888; G. T. S., 1891; Colomb., 1891; Harv., M.A. (Honors), 1892, Ph.D., 1894. D—Dec., 1891, P—Jan., 1896, Bp. Whitaker. m. Mary Dunbar Creigh, Nov. 14, 1898; c. three. R. S. John's Ch., Concord, Pa., 1895-98; R. S. Mark's Ch., Worcester, Mass., 1898; Editorial Writer: "The Churchman," 1898-99. Mem. Soc. Biblical Lit. and Exegesis; Mem. Ch. Club Dio. Ma.; Oriental Soc., N.Y.

HAZZARD, Thomas Robert (N.Y.), Three Brooks Farm, Millbrook, N.Y.—Retired, 1943.—D—June, 1899, P—Dec., 1900, Bp. W. A. Leonard, Ward, Hope Farm, Verbank, N. Y.; R. All SS. Ch., Briarcliff, N.Y., 1922-23; African survey for Bd. of Mssns.; Country Center Mssns., Bucks Co., Pa.; In-c. S. Thos. Ch., Amenia Union and S. Pet. Ch., Lithgow, N.Y.*

HEAD, Albert Hayward (Har.), 174 Mt. Pleasant Ave., Jersey Shore, Pa.—R. All SS. Ch., Williamsport, 1949—; Vic. Trin. Ch., Jersey Shore, 1947—, b. London, Eng., May 4, 1891; s. Charles Hayward Head and Mary Ann (Bligh). Jeppestown Coll., Johannesburg, S.A., 1907; Dorchester Theol. Coll., Oxford, Eng., 1914-16. D—May, 1919, P—June, 1920, Bp. Fawcett. m. Ruth Margaret Milner, June 8, 1920; c. four. In-c. S. John's Ch., Preemption, Ill., 1917-22; R. Gr. Ch., Menomonic, Wis., 1922-23; Chr. Ch., Chippewa Falls, Wis., 1923-26; P-in-c. Spooner, Shell Lake and Cumberland Mssns., Wis., 1926-31; S. Jas. Par., Oskaloosa, Ia., 1931-36; Cur. Chr. Ch., Corning, N.Y., 1936-39; R. S. Mark's Ch., Penn Yan, N.Y., 1939-43; R. S. Paul's Ch., Wellsboro and P-in-c. Trin. Ch., Antrim, Pa., 1943-47. Dep. Gen. Conv., 1931; Dept. Prov. Syn., 1920, 29, 30; Secy., Dio. Q., 1922; Secy. Bp. and Exec. Bd., Dio. Eau.C., 1928-31.*

HEALD, George Albert (Vt.), 1 East 29th St., New York 16, N.Y.—Asst. Ch. Transfig., 1949—, b. Newton, Mass., Oct. 1, 1913; s. Henry Heald and Mary (Eyre). Boston Latin Sch.; Harv., B.A., 1936; G. T. S., S.T.B., 1939. D—June, 1939, P—Apr., 1940, Bp. Sherrill. Fell and Tutor G. T. S., 1939-41; R. S. Jas. Ch., Woodstock, Vt., 1941-44; R. S. Pet. Ch., Bennington, Vt., 1944-49.

HEALEY, James Christopher (N.Y.), 172 5th Ave., New York 10, N.Y.—Chapl. Seamen's Ch. Inst., 1948—, D—Nov., 1948, P—June, 1949, Bp. Gilbert.*

HEALY, Paul Edward (N.Y.), 98 Irving St., Midland Park, N.J.—Vic. Chr. Chap., Wortendyke, 1949—, b. East Orange, N.J., Aug. 7, 1910; s. John Joseph Healy and Emma Dayton (Mack). H. Sch., Chicago; U. Ill., B.A., 1935; S.-W. T. S., B.D., 1947. D—Dec., 1946, Bp. Conkling; P—Nov., 1947, Bp. Bowen. m. Dorothy True-love Mansfield, May 3, 1941; c. three. Asst. Ch. Epiph. and Cathd. Shelter, Chicago, 1947; Vic. S. Paul's Ch., Ft. Morgan, Colo., 1947-49. Author: "The Woman in the Death of Lincoln," 1948; arts. and poems.

HEARD, Henry Herbert (Wyo.), P. O. Box 337, Hanna, Wyo.—Can. S. Matt. Cathd., Laramie, 1945—; Vic. Hanna Field, 1949—, b. Bayfield, Ont., Aug. 8, 1896; s. Thomas Edward Heard and Alice Elizabeth (Higgins). Pub Schs., Thessalon, Ont.; Trin. U., Tor., Can.; Agriculture Coll., Madison, Wis.; Trin. Coll., Tor., 1921; Wash. St. Coll., 1947. D—Dec., 1921, P—Dec., 1922, Archbp. of Algoma. m. Lucy Georgia Ball, June 27, 1928; c. one. Grand Ridge, Ill., 1927-31; Gallup, N.Mex., 1931-41; R. S. Andr. Ch., Roswell, N.Mex., 1941-42; Vic. S. Mark's Ch., Hanna and P-in-c. S. Barn. Ch., Saratoga, Wyo., 1942-45.

HEATH, Sidney Ernest (U.S.C.), 111 Aiken Rd., Graniteville, S.C.—R. S. Paul's Ch., Graniteville and P-in-c. S. John's Ch., Clearwater, 1947—, b. Swindon, Wilts, Eng., Jan. 11, 1901; s. William Bryant Heath and Alice (Dixon). S. Paul's Coll., Bardfield, Eng. D—Dec., 1923, P—June, 1925, Bp. of Tor. m. Helen Celia Masters, Aug. 7, 1930; c. one. Serv. in Can., 1923-27; P-in-c. Emm. Ch., E. Syracuse, N.Y., 1927-32; P-in-c. S. Mark's Ch., Jamesville, N.Y., 1927-34; P-in-c. S. Alb. Ch., Syracuse, N.Y., 1932-34; P-in-c. Chr. Ch., Jordan and Emm. Ch., Memphis, N.Y., 1934-37; R. S. Pet. Ch., Bainbridge and P-in-c. S. Ann's Ch., Afton, N.Y., 1937-42; P-in-c. S. Mary's Ch., Middlesboro, Ky., 1942-45; Assoc. R. S. John's Ch., Knoxville, Tenn., 1945-47. Archd. Mt. Mssns., Chrmn. Dept. Mssns., Chrmn. Forw. in Serv., all Dio. Lex., 1943-45.

HEATH, William Thomas (W.N.Y.), 32 Oakland Pl., Buffalo 9, N.Y.—R. Trin. Ch., 1936—, b. Chicago, Jan. 17, 1898; s. William R. Heath and Mary (Hubbard). Pub. Schs., Buffalo, N.Y.; Lawrenceville Sch., N.J.; Pr., B.A., 1920; Auburn Theol. Sem., 1925; Mansfield Coll., Oxford, Eng., 1926. D—June, 1933, P—May, 1934, Bp. Davis. m. Kathryn Cowley Glass, Jan. 5, 1924; c. one. Assoc. R. Trin. Ch., Buffalo, N.Y., 1934-36.*

HEATON, Henry (Wyo.), Wheatland, Wyo.—Vic. All SS. Ch., Wheatland, S. John's Ch., Glendo and Chr. Our Sav., Hartville, 1949—, b. Loudoun Co., Va., Dec. 6, 1904; s. Nathaniel R. Heaton and Bessie Boone (Davis). H. Sch., Lincoln, Va.; Un. Va., B.A., 1926; G. W. U., M.A., 1929; V. T. S., B.D., 1929. D—June, 1929, Bp. B. D. Tucker; P—June, 1930, Bp. H. St. G. Tucker. m. Bernice E. Cousins, July 13, 1931; c. three. R. Overwharton Par., Stafford, Va., 1929-48.

HEATON, Lee Wilbert (Wyo.), 937 Sage St., Evans-ton, Wyo.—R. S. Paul's Par., 1948—, b. Omaha, Neb., Jan. 16, 1889; s. William Silas Heaton and Ernela Grace (Lewis). H. Sch., Omaha; Creighton and T.C.U.; W. T. S. D.—May, 1911, Bp. W. M. Brown; P—May, 1913, Bp. Winchester. m. Vivian Emma Hansel, Dec. 27, 1910; c. four. Mssy. Wk. Dio. Ark., 1910-15; Mssy. Wk. Dio.

Dal., 1915-17; War Cmssn., 1917-18; Archd. Dio. W.T., 1918-19; R. Trin. Par., Ft. Worth, Tex., 1919-25; Asst. Ch. Epiph., Dorchester, Mass., 1925-27; R. Ch. Redeem., Lexington, Mass., 1927-30; Mssy. Wk., St. Louis, Mo., 1930-35; R. S. Steph. Ch., Grand Island, Neb., 1935-40; Chapl. (Maj.), U. S. A., 1940-43; R. Trin. Ch. Hannibal, Mo., 1943-48. Chapl. (Maj.), Hon. Res. A. U. S., 1923-41.

HEBERGER, Paul Frederick (Mo.), Cartall St., St. James, Mo.—M-in-c. Trin. Ch., St. James, S. Andr. Ch., Cuba, S. John's Ch., Sullivan and S. Pet. Ch., Bonne Terre, 1948—, b. St. Louis, Sept. 26, 1912; s. Frederick William Heberger and Elsa Pauline (Krug). H. Sch. St. Louis; Central St. Coll., B.S. Ed., 1935; Wash. Un., M.A. Ed., 1942; V. T. S., B.D., 1946. D—Jan., 1946, Bp. McClelland for Mo.; P—July, 1946, Bp. R. B. Mitchell for Mo. m. Mabel Anna Ferguson, Mar. 6, 1935; c. three. D-in-c. Chr. Ch., Stevensville, Md., 1946; R. S. Pet. Ch., Smyrna and P-in-c. Trin. Ch., Clayton, Del., 1946-47; R. Trin. Ch., Oxford, Md., 1947-48; Vic. Old Trin. Ch., Church Creek and P-in-c. Gr. Ch., Taylor's Island, Md., 1948.

HECK, Lewis Owens (Md.), Navy 100, c/o F.P.O., New York, N.Y.—Col. U. S. A., Mem. Plan. Staff of Cmndr. in-Chief U. S. N., E. Atlantic and Mediterranean Forces, 1949—, b. Baltimore, Jan. 11, 1900; s. Lewis Kyle Heck and Mary Frances (Patterson). Pub. Schs. and Baltimore City Coll., Baltimore; Hob., B.A., 1923; V. T. S., B.D., 1931. D—Jan., 1930, P—Nov., 1930, Bp. Helfenstein. m. Hazel Anna Warfel, 1925; c. three. Tchr. Math. Brent Sch., Baguio, P.I., 1923-25; Hdmstr. same, 1925-27; R. Ch. Messiah, Baltimore, 1931-40; R. S. Jas. Ch., Monkton, Md., 1946-48. Col. U. S. A., 1940-45 and 1948. Col. Milit. Intelligence Reserve, 1945-48. Mem. Bd. Exam. Chaps., 1932—; Chrmn. Dept. Chr. Soc. Serv., 1937—; Chrmn. Md. Retreat Assn., 1937—; Mem. Ch. Mssns. and Ext., Dio. Md., 1939-41; Chrmn. Field Dept., Dio. Md., 1940-41.

HECKINGBOTTOM, Charles Spencer. Died January 3, 1948. For data see Edition 1947.

HECKLER, Melvin Moyer (Pa.), 118 Chestnut Pkwy., Chester, Pa.—R. S. Mart. Ch., Marcus Hook, 1942—, b. Hilltown, Pa., Mar. 27, 1873; s. Franklin Rosenberger Heckler and Margaret Kulp (Moyer). West Chester St. Norm., Pa.; P. D. S. D—June, 1942, Bp. Taitt; P—June, 1944, Bp. Hart. m. (1) Mary C. Moyer (dec.), Nov. 24, 1898; c. two; (2) Catharine E. Bach (dec.), Dec. 16, 1909; (3) Mabel Oxford, Dec. 26, 1946. M-in-c. S. Geo. Ch., Venango, Phila., 1942.

HEDELUND, Charles Albert (W.M.), Saugatuck, Mich.—R. All SS. Ch., 1949—, b. Ferguson Falls, Minn., July 8, 1917; s. Rev. Sören Joyce Hedelund and Katherine Eloise (Barnhart). H. Sch., Moorhead, Minn.; Concordia Coll., Moorhead, B.A., 1939; S.-W. T. S., B.D., 1942. D—Apr., 1942, P—Nov., 1942, Bp. Kemerer. m. Virginia Clark Dickson, June 5, 1943; c. two. P-in-c. S. Barth. Ch., Bemidji, Holy Trin. Ch., International Falls and Trin. Ch., Park Rapids, Minn., 1942-43; Cur. S. Matt. Ch., Evanston, Ill., 1943-47; Dir. Rel. Educ., S. Matt. Ch., Evanston, Ill., 1946-47; Vic. S. Andr. Ch., Portland, Ore., 1947-49.

HEDELUND, Sören Joyce (F.L.), 412 Park Ave., Oconto, Wis.—Vic. S. Mark's Ch., Oconto and S. Paul's Ch., Suamico, 1943—, b. Veile, Denmark, Nov. 1, 1880; s. George S. Hedelund and Dorothea Christine (Johansen). Sea., B.D., 1907. D—June, 1907, Bp. Worthington; P—Dec., 1908, Bp. A. L. Williams. m. Katherine Eloise Barnhart, June 22, 1910; c. two. Cur. S. Mart. Ch. and In-c. Mssns., S. Clem. Ch. and S. Edw. Ch., Omaha and Ch. Holy Cross, Papillion, Neb., 1907-10; R. Holy Trin. Ch., Schuyler, Neb., 1910-12; Chr. Ch., Crookston, Minn., 1912-16; R. S. Jas. Ch., Ferguson Falls, Minn., 1916-20; R. S. John Div. Ch., Moorhead, Minn., 1917-42; Loc. Ten. S. Helen's Ch., Wadena, S. Alb. Ch., Staple and Emm. Ch., Eagle Bend, Minn., 1942. Dean, Red River Valley Dnry., 1914-24; Asst. Secy. Dio. Dul., 1915-20; Mem. Exec. Coun., 1921-30 and 1937-42; Chrmn. Soc. Serv. Dept., 1924-30; Dean Moorhead Dnry., Dio. Dul., 1934-42.

HEEDERIK, Andrew Martin (Mil.), 112 Church St., Whitewater, Wis.—R. S. Luke's Ch., 1944—, b. Rotterdam, Holland, Aug. 11, 1889; s. Andrew Martin Heederik and Marie Sophie (DeBruin). Rotterdam, Holland; Mt. Hermon; Nash. D—Dec., 1943, P—Dec., 1944, Bp. Ivins. m. Norma Liebscher, July 28, 1920; c. four. Asst. S. John's Ch., Milwaukee, 1943.

HEENEY, Harry Randall (Kan.), 313 So. 18th St., Parsons, Kan.—R. S. John's Ch., Parsons and P-in-c. S. Paul's Ch., Chetopa, 1949—, b. Kansas City, Mo., May 14, 1914; s. Edward Francis Heeney and Frances (Randall). Pub. Schs., Kan. City; Kan. City Conserv.; Kan. Jr. Coll., B.M.; Washburn Un. D—Oct., 1947, P—May, 1948, Bp. Fenner. Can. Precentor, Gr. Cathd., Topeka, Kan., 1947-49.

HEERMANS, Donald Frederick (Q.), 1605 No. Madison Ave., Peoria, Ill.—Vic. S. Andr. Ch., Peoria, S. Pet. Ch., Canton, S. Jas. Ch., Lewiston and Zion Ch., Brimfield, 1948—, b. Milwaukee, Oct. 24, 1915; s. Harry Wat-

son Heermans and Marcia Dent (Jackson). H. Sch., Kenosha, Wis.; Carroll Coll., B.A., 1941; Nash, B.A., 1941. D—May, 1940, P—Dec., 1940, Bp. Ivins, m. Barbara Peacock, June 1, 1942; c. two. D-in-c. S. Mary's Ch., Waterville, Wis., 1940; Assoc. Mssn., Lancaster, Wis., 1941; P-in-c. Trin. Ch., Platteville, Wis., 1942-45; P-in-c. Chr. Ch., Harvard, Ill., 1945-47; Vic. S. Steph. Ch., Peoria, Ill., 1948.*

HEERMANS, Harry Wright (Conn.), The Rectory, E. Quaker St., Orchard Park, N.Y.—R. S. Mark's Ch., 1949 — b. Ludlow, Mass., Sept. 14, 1913; s. Rev. Nile Wright Heermans and Charlotte May (Jackson). H. Sch., New Haven; Wesl., B.A., 1939; V. T. S., B.D., 1942. D—June, 1942, P—Dec., 1942, Bp. Budlong, m. Anna Elizabeth Haines, Jan. 11, 1944; c. two. Asst. Pastor Wesl. Un. and Cur. Holy Trin. Ch., Middletown, Conn., 1942-44; Vic. Epiph. Ch., Durham, Conn., 1943-44; Chapl. U. S. N. R., 1944-46; P-in-c. S. Paul's Ch., Windham and Min. Episc. Stds. Un. Conn., 1946-49.

HEERMANS, Nile Wright (Conn.), 75 Taylor Ave., East Haven, Conn.—R. Emerit. Chr. Ch., 1931— b. Amboy, Ill., Sept. 25, 1878; s. Rev. Nile W. Heermans and Clara J. (Webster). Nash., 1907. D—Jan., 1907, P—July, 1907, Bp. Webb, m. Charlotte May Jackson (dec.), 1908; c. three. P-in-c. S. Luke's Ch., Milwaukee, Wis., 1907-11; P-in-c. S. Andr. Ch., Ludlow and S. Mary's Ch., Palmer, Mass., 1911-14; Cur. Chr. Ch., W. Haven, Conn., 1914-16; R. Gr. Ch., Stafford Springs, Conn., 1916-21; Chr. Ch., E. Haven, Conn., 1921-31.

HEFFNER, Edward Albert (N.Mex.), 323 No. Turner St., Hobbs, N.Mex.—P-in-c. S. Christ. Ch., 1948— b. Texarkana, Tex., June 26, 1910; s. Edward Albert Heffner and Mary Virginia (Featherston). H. Sch., Shreveport, La.; Tex. A. & M. Coll., 1927-29; Tex. Chr. Un., 1929-31; Tulane, M.D., 1935. D—May, 1947, P—Dec., 1947, Bp. Stoney, m. Christine Fleming Schneidau, Jan. 7, 1933; c. four. Lay-R. S. John's Cathd., Albuquerque, and S. Phil. Ch., Belen, N.Mex., 1946-47; D-in-c. same, 1947; P-in-c. same, 1947-48; P-in-c. S. Paul's Ch., Artesia, N.Mex., 1948-49.

HEIGHAM, William Hirst (W.), 902 Langley Dr., Silver Spring, Md.—Retired, 1937— Spec. Stdt. Un. Wyo.; G. T. S., 1897. D—June, 1897, Bp. Worthington; P—Sept., 1897, Bp. Talbot. Can. S. Matt. Cathd., Laramie, Wyo.; Exam. Chapl.; Reg. Juris., Wyo.; Priv. Secy. and Chapl. Bp. Talbot, 1897-1900; Vic. Chap. Heav. Rest, N.Y.C., 1900; Gen. Secy. Ch. Soc. Promoting Christianity Among Jews, 1900-04; Vic. S. John's Ch., Bainbridge, Ga., 1904-07; R. Ch. Holy Cross, Baltimore, 1907-10; Gr. Ch., Waycross, Ga., 1910-14; Ch. Holy Apos., Ellsworth, Kan., 1914-16; P-in-c. S. Andr. Ch., Downer's Grove, Ill., 1916-18; R. Trin. Ch., Brooklyn, Conn., 1918-19; S. John's Ch., Saugus, Mass., 1919-22; Ch. Our Sav., Washington, D.C., 1922-23; Chr. Ch., La Plata, Md., 1923-27; R. King Geo. Par., Anacostia, D.C., 1927-37.

HEILIGSTEDT, Carl Adolph Gustav. Died October 20, 1949. For data see Edition 1947.

HEILMAN, James Walter (Kan.), 513 E. Cedar St., Olathe, Kan.—D-in-c. Emm. Ch., 1949— b. St. Clair, Pa., Dec. 8, 1916; s. Rev. William Charles Heilman and Elsa Laura (Heller). Va. Episc. Sch.; Moravian Coll. for Men, B.A., 1939. D—May, 1949, P—Feb., 1950, Bp. Fenner, m. Blanche Mae Brunswick, Aug. 11, 1941; c. two. Lt. U. S. N., 1942-45.

HEILMAN, William Charles (N.J.), 206 E. Maple Ave., Wildwood, N.J.—R. S. Simeon's Ch., 1930— b. Allentown, Pa., Dec. 15, 1890; s. Walter Charles Heilman and Isabelle (Hayman). G. T. S., 1916; P. D. S., S.T.B., 1927; Un. Pa., Post Grad. Wk., 1926-29. D—Apr., 1916, P—Dec., 1916, Bp. Talbot, m. Elsa Laura Heller, July 23, 1909. R. Ch. Holy Apos., St. Clair, Pa., 1916; Trin. Ch., Steelton, Pa., 1917; S. Andr. Ch., Harrisburg, Pa., 1920-25; S. Mary's Ch. Haddon Hgts., N.J., 1925-30. Alt. Gen. Conv., 1922.*

HEILMAN, William Joseph (Dal.), 3432 Hill Top Dr., Fort Worth, Tex.—R. Trin. Ch. and Chapl. All SS. Hosp., 1947— b. Steelton, Pa., Jan. 28, 1919; s. Rev. William Charles Heilman and Elsa Laura (Heller). H. Sch., Wildwood, N.J.; Va. Episc. Sch.; Muhlenberg Coll.; Du-Bose Meml. Ch. Trng. Sch., 1942. D—Sept., 1942, P—Mar., 1943, Bp. Fenner, m. Mildred Hansen, Jan. 3, 1937; c. four. Lay-R. S. Alb. Ch., Coalmont, Tenn., 1941; M-in-c. Trin. Ch., Lawrence, Kan., 1942-43; R. S. Andr. Ch., Emporia and Ascen. Ch., Burlington, Kan., 1943-47. Mem. Stndg. Com., 1944; Mem. Exec. Coun., Dio. Kan., 1944-46; Chrmn. Dept. Prom., Dio. Dal.; Dep. Gen. Conv., 1946; Alt. Gen. Conv., 1949.

HEIM, Eugene Albert (Be.), R.D. #3, Norristown, Pa.—Retired, 1945— b. Lancaster, Pa., 1877; s. Frederick Heim and Margaret (Off). Morav. Coll., B.A., 1898; Morav. Sem., B.D., 1900; G. T. S. D—June, 1903, P—June, 1904, Bp. Talbot, m. Alma Theresa Lauer, June 16, 1906. S. John's Ch., Laporte, Pa., 1903-05; S. Mary's Ch., Baltimore, 1905-08; S. Mark's Ch., New Milford, Pa., 1908-15; S. Mark's Ch., Dunmore, Pa., 1915-25; S. Mary's

Ch., Reading, Pa., 1925-32; R. Trin. Ch. W. Pittston, Pa., 1932-45.

HEIM, Kenneth Ethelbert (Mo.), Virginia Theological Seminary, Alexandria, Va.—Assoc. Prof. Ch. Hist., V. T. S., 1948— b. Baltimore, Aug. 16, 1907; s. Rev. Eugene Albert Heim and Alma Theresa (Lauer). H. Sch., Dunmore; Leh., B.A.; Un. Pa., M.A.; P. D. S., Th.B.; G. T. S., S.T.M., 1932. D—June, 1931, P—Dec., 1931, Bp. Sterrett, Asst. Pro-Cathd. Ch. Nativ., Bethlehem, Pa., 1932-35; R. S. Steph. Ch., Ferguson, Mo., 1935-43; Chapl. (Lt.), U. S. N. R., 1943-46; Asst. Prof. Ch. Hist., V. T. S., 1946-48.

HEIMSATH, Charles Herman (W.T.), 421 Belknap St., San Antonio, Tex.—Prof. Trin. Un., 1947— b. San Antonio, Tex., Mar. 8, 1894; s. Charles Herman Heimsath and Lula Mary (Nash). Marshall Trng. Sch.; Un. Tex., B.A., M.A.; Ya. Div. Sch., B.D.; N. W., D.D. D—June, 1949, P—Dec., 1949, Bp. E. H. Jones, m. Star McDaniel, Sept. 6, 1924; c. three. Instr. Un. Tex., 1920-24; Bapt. Min., 1926-46; Prof. Spelman Coll., 1946-47. Author: "With Honor," 1935; "Sermons on the Inner Life," 1940; "The Genius of Public Worship," 1945. Arts. in "Harpers," "The Christian Century," "The Reader's Digest" and other mags.

HEIN, Charles LeRoy (Md.), Belair Rd. and Cedonia Ave., Baltimore 6, Md.—Vic. S. Matth. Ch., 1946— b. Glen Burnie, Md., July 19, 1921; s. Ernest Henry Hein and Irene Louise (Hamburger). H. Sch., Glen Burnie; Un. Md., B.A., 1942; V. T. S., B.D., 1944. D—June, 1944, P—July, 1945, Bp. Powell, Vic. Chap. Holy Evang. and Asst. Chap. Ascen., Baltimore, 1944-46.

HEINS, Paulocrates (Va.), Brandy, Va.—D-in-c. Chr. Ch., Brandy, Gr. Ch., Casanova and S. Luke's Ch., Remington, 1949— b. Arlington, Va., May 11, 1912; s. Conrad Philip Heins and Jessie Renelson (Martin). H. Sch., Arlington; Un. Va., B.S., 1934; Stan., 1935-36; U. T. S., B.D., 1949. D—July, 1949, Bp. W. R. Mason, m. Claire P. Marvin, June 9, 1949. U. S. A. A. F., 1942-46.

HEISTAND, Rt. Rev. John Thomas, 2405 No. Front St., Harrisburg, Pa.—Bp. of Har., 1943— b. Lancaster, Pa., Nov. 10, 1895; s. Howard O. Heistand and Ethel G. (DeFerrer). H. Sch., Lancaster; Yeates Prep. Sch.; Col.; G. T. S., S.T.D., 1945; Dick., D.D., 1940. D—June, 1922, P—Dec., 1922, Bp. Darlington. Con. Bp. of Har., Sept. 15, 1943, m. Alta S. Hertzler, Feb. 14, 1921; c. four. R. Ascen. Ch., Kulpmont, Pa.; Chapl. Bucknell Un. and Vic. Milton, Pa.; R. S. Paul's Ch., Bloomsburg, Pa., 1926-33; Dean S. Steph. Cathd., Harrisburg, Pa., 1934-43. Secy. Stndg. Com., Chrmn. B.D.F., Dept. Mssns., Dept. Field Operations, Dio. Har., 1934-43.

HELFENSTEIN, Rt. Rev. Edward Trail. Died December 22, 1947. For data see Edition 1947.

HELM, MacKinley (Ore.), 58 Monmouth St., Brookline, Mass.—Writer, 1937— b. Duluth, Minn., July 4, 1896; s. Henry Clay Helm and Emma Rozalia (Kreis). Un. Ida., B.A.; Matriculate of Camb. Un.; G. T. S., S.T.B., 1926; Nash., S.T.M., 1930; Harv., D.Th., 1932. D—Apr., 1925, Bp. Burleson; P—May, 1926, Bp. Fernando, m. Frances Lathrop Hammond, Dec. 30, 1933. Prof. N. Test., Nash., 1926-31; Lectr. N. Test., E. T. S., 1931-33; Lectr. Harv., 1933-37. Author: "After Pentecost," 1936; "Modern Mexican Painters," 1941.*

HELMS, James Reding (L.A.), 6909 Rugby St., Huntington Park, Cal.—R. S. Clem. Ch., 1946— b. Nashville, Tenn., June 30, 1898; s. Rev. William Thomas Spencer Helms and Margaret (Reding-Jones). Gram. and H. Sch.; Prep., Carson-Newman Coll.; Un. Chatt.; Un. So., B.A., 1921, B.D., 1922. D—June, 1921, Bp. Beatty; P—Nov., 1922, Bp. Gailor, m. Mary Adelaide Fritz, June 1, 1922; c. four. D-in-c. Trin. Ch., Winchester, Tenn., 1921-22; R. same, 1922-23; Asst. R. S. Paul's Ch., Chattanooga, Tenn., 1923-27; R. S. Mark's Par. and Assoc. Mssns., Mesa, Ariz., 1930-34; Chapl. Res. Corps and C.C.C. Camps, Ariz., 1933-36; Vice-Pres. Chapl. Assn. U. S. A. Res., Ariz.-N.Mex., 1935-36; Chapl. same, Ariz., 1940—; Supt. and Treas. Gd. Shpd. Mssn. to Navajos, Ft. Defiance, Ariz., 1937-41; Archd. Ind. Wk., Dio. Ariz., 1940-46; Chapl. (Lt. Col.) U. S. A., 1941-47. Chapl. A. L. Dept. Tenn., 1928-29; Dep. Gen. Conv. Ariz., 1937-40. Ed.: "Arizona Church Record," 1933-40. Author: "The Cross and the Navajo," pamphlet.*

HELVEY, Orin Greenhill (Tex.), P.O. Box 93, College Station, Tex.—Vic. and Stdt. Chapl. S. Thos. Chap. A & M Coll., 1945— b. Wynnewood, Okla., Nov. 6, 1903; s. Frank L. Helvey and Lulu (Greenhill). Castle Heights Milit. Acad., Lebanon, Tenn.; H. Sch., Atlanta, Ga. and Houston, Tex.; Un. So., B.S.; V. T. S., B.D., 1931. D—July, 1931, P—Aug., 1932, Bp. Quin, m. J. Earlene Gunn, May 13, 1933; c. three. In-c. S. Andr. Ch., Houston, Tex., 1931-33; R. Chr. Ch., Nacogdoches, Tex., 1933-42; Chapl. U. S. N. R., 1942-45.

HEMENWAY, Myles Standish. Died July 5, 1947. For data see Edition 1947.

HEMINGER, Thomas. Died June 22, 1948. For data see Edition 1947.

HEMINWAY, Truman (Vt.), Mission Farm, Sher-

burne, Vt.—P-in-c. Ch. Our Sav., 1931— b. New Rochelle, N.Y., Jan. 1, 1895; s. Truman Hemingway and Honora Irving (Harwood), N. Y. Milit. Acad.; Taft Sch.; Harv. spec. stdt.; E. T. S., B.D., 1922. D—Oct., 1921, Bp. Lawrence; P—June, 1922, Bp. Stevens for Ma. m. Florence Gertrude Atkinson, Jan. 11, 1916; c. four. Cur. Chr. Ch. Cambridge, Mass., 1921-22; Cur. Gr. Ch., Providence, R. I., 1922-24; Chapl. S. Geo. Sch., Newport, R.I., 1925-27; R. Epiph. Ch., Winchester, Mass., 1927-31.

HEMSLEY, Bernard Arthur (N.Y.), 284 Center St., Richmond, S.I. Co., N.Y.—Ch. S. Andr., 1945— b. Wadhurst, Sussex, Eng., Dec. 18, 1909; s. Albert Hemsley and Emilie (Vaughan). H. Sch., New Haven, Conn.; Ya., B.A., 1931, B.D., 1934; G. T. S., Grad. wk., 1937. D—June, 1937, P—Dec., 1937, Bp. Budlong. m. Dorothy Elaine Beier, July 6, 1940. Cur. Holy Trin. Ch., S. Jas. Par., N.Y.C., 1937-40; R. S. Luke's Ch., Sea Cliff, L.I., 1940-45.

HEMSLEY, Gilbert Vaughan (C.N.Y.), Church St., Adams, N.Y.—P-in-c. Emm. Ch., Adams, Zion Ch., Pierreport Manor and Chr. Ch., Ellisburg, 1947— b. Wadhurst, Sussex, Eng., Aug. 27, 1905; s. Albert Hemsley and Emilie (Vaughan). H. Sch., New Haven, Conn.; Ya., B.A., 1928, B.D., 1931, Grad. wk., 1933. D—July, 1931, Bp. Acheson; P—July, 1932, Bp. Budlong. m. Dorothy L. H. Miner, Aug. 4, 1934; c. three. Cur. Trin. Ch., Torrington, Conn., 1931-33; R. Chr. Ch., Bridgeport, Conn., 1934-37; Cur. S. John's Ch., Waterbury, Conn., 1937; P-in-c. S. Phil. Ch., Putnam and S. Paul's Ch., Plainfield, Conn., 1937-43; R. S. Paul's Ch., Oxford, N.Y., 1943-47.*

HEMSLEY, Stanley Francis (Conn.), 628 Main St., Stamford, Conn.—R. S. John's Ch., 1942— b. Wadhurst, Sussex, Eng., Feb. 4, 1908; s. Albert Hemsley and Emilie (Vaughan). Erith Co. Sch., Eng.; H. Sch., New Haven, Conn.; Ya., B.A., 1929, B.D., 1932. D—Dec., 1931, Bp. Acheson; P—June, 1933, Bp. Budlong. Cur. Ch. Epiph., New Haven, Conn., 1933-34; Cur. Chr. Ch., W. Haven, Conn., 1934-35; Vic. S. Andr. Ch., Hartford, Conn., 1935-39; Asst. Trin. Ch., Hartford, 1937-38; Vic. S. Andr. Ch., Bloomfield, Conn., 1937-39; Asst. R. S. John's Ch., Stamford, Conn., 1939-42; P-in-c. S. Franc. Ch., Long Ridge, Conn., 1945-47.

HENCKELL, Paul Walter (Tex.), P.O. Box 452, Baytown, Tex.—R. Trin. Ch., 1939— b. Birmingham, Ala., Apr. 3, 1906; s. Rev. Carl Henckell and Margaret (Oberfell), Birmingham-South., Birmingham, B.A., 1929; V. T. S., B.D., 1933. D—June, 1933, Bp. McDowell; P—Jan., 1934, Bp. Seaman. m. Lou Heyes, Aug. 3, 1938; c. two. M-in-c. S. Jas. Ch., Dalhart, Tex., 1933-35; R. S. Mary's Ch., Big Spring, Tex., 1935-39.

HENDERSON, Eugene Leon (N.C.), 5040 E. Capitol St., Washington 19, D.C.—P-in-c. Chap. Atona, 1939— b. How. D—June, 1895, Bp. Cheshire; P—Oct., 1897, Bp. Scarborough. S. Steph. and S. Cyp. Mssn., Morganton and Lincolnton, N.C., 1895-97; S. Aug. Mssn., Camden, N.J., 1897; S. Luke's Ch., New Haven, Conn.; S. Aug. Ch., Harrisburg, Pa.; S. Titus Ch., Durham, N.C., 1922-23.*

HENDERSON, Frederick Douglas (Minn.), 106 W. Rustic Lodge, Minneapolis, Minn.—Dir. Chr. Educ., Dio. Minn., 1948— b. July 31, 1916; s. Frederick Roy Henderson and Isobel (MacAlary). Pub. Schs., Bridgewater, N.S.; Un. Kings Coll.; Kings Theol. Sch. D—1941, P—1942, Bp. of Nova Scotia. m. Neveta Haywood, Sept. 8, 1942; c. one. Serv. in Can., 1941-46; Asst. S. John's Ch., St. Paul, Minn., 1946-48; Hon. Can. S. Mark's Cathd., Minneapolis, 1948.

HENDERSON, James (W.), 3707 Woodley Rd., Washington 16, D.C.—Retired, 1947— b. Belfast, Ire., Mar. 1, 1879; s. John Henderson and Mary Porter (Ferguson). Taft Sch.; Trin., B.A., M.A., Berk. D—June, 1907, Bp. C. B. Brewster; P—Dec., 1907, Bp. Keator. m. Blanche A. Gould, June, 1914; c. one. Mssy' of 1907-08; Mssy. Dio. E.O., 1908-09; S. Paul's Ch., Vermillion, S.D., 1909-14; S. Dav. Ch. and Hdmstr. Houston Sch., Spokane, Wash., 1914-18; Sr. Mstr. and Chapl. S. Alb. Sch., Washington, D.C., 1918-47. Condr. Boys' Camp, Holderness, N.H., 1925-35.

HENDERSON, Richard Francis (Roch.), 33 Main St., Hammondsport, N.Y.—R. S. Jas. Ch., Hammondsport and P-in-c. S. Luke's Ch., Branchport, 1949— b. No. Egremont, Mass., June 18, 1901; s. Leonard Decker Henderson and Marie Inna (Fischer, Baroness von Hohenhausen). Hartwick Acad.; Witt., B.A., 1929; Hamma Div. Sch., B.D., 1932. D—Mar., 1943, P—Oct., 1943, Bp. Peabody. m. Hattie Mae Thompson, Aug. 16, 1942; c. one. Luth. Min., 1932-42; Lay-R. and P-in-c. Epiph. Ch., Trumansburg and Chr. Ch., Willard, N.Y., 1942-49; Chapl. Willard St. Hosp., Willard, N.Y., 1942-49.

HENDRICKS, Walter Frisby, Jr. (A.), 7 E. Main St., Mohawk, N.Y.—R. Gr. Ch., Mohawk, P-in-c. Ch. Meml., Middleville and Trif. Ch., Fairfield, 1947— b. Wash., D.C., Mar. 26, 1917; s. Walter Frisby Hendricks and Bertha Wilda (Truby). West. H. Sch.; Millard Prep.; Amer. Un.; Ya., B.A., 1939; G. T. S., 1942. D—May,

1942, Bp. Freeman; P—Dec., 1942, Bp. Van Dyck. m. Ruth Cheney Smith, June 6, 1942; c. three. R. Zion Ch., Manchester Ctr., S. Paul's Ch., Wells and P-in-c. S. John's Ch., Manchester and S. Marg. Ch., Middletown Springs, Vt., 1942-44; R. S. Mark's Ch., Malone and P-in-c. S. Pet. Ch., Brushton, S. Thos. Ch., Lawrenceville, S. Paul's Ch., Ft. Covington and S. John's Ch., Merrill, N.Y., 1944-47.

HENNESSY, Harold G. Died July 29, 1947. For data see Edition 1947.

HENNESSY, John Meredith (Minn.), 2024 7th Ave., E., Hibbing, Minn.—R. S. Jas. Ch., 1941— b. Janesville, Wis., Sept. 10, 1913; s. John Humphrey Hennessy and Gladys Emma (Cooper). H. Sch., Madison, Wis.; Un. Wis., B.A., 1934; G. T. S., S.T.B., 1938. D—Apr., 1938, P—Oct., 1938, Bp. Wilson. m. Shirley Elizabeth Swann, Dec. 27, 1939; c. two. Asst. Holy Nativ. Ch., N.Y.C., 1938; R. Ch. Redeem., Superior, Wis., 1938-41; P-in-c. Chr. Ch., Grand Rapids, Mich., 1941. Dean Dulny Dr., Minn., 1941-43; Mem. Exec. Coun., 1942-44; Mem. Studg. Com., 1943-44; Exam. Chapl., 1943-44; Youth Adv., 1943, all Dio. Dul.; Dep. Gen. Conv., 1943; Mem. Bp. and Coun., 1944-46; Dean Range Drury., 1944—; Youth Adv., 1947-49; Mem. Mssn. Assoc., 1948—; Mem. Dept. Chr. Educ., 1948—; Chrmn. Audio-Visual Educ., 1948—, all Dio. Minn.; Exec. Secy. Natl. Conf. Christians and Jews, Mesaba Range, 1947. Author: "West Meets East," Amer. Ch. Monthly, 1938.

HENNING, Donald Glenn Lawrence (Minn.), 20 Belle Air Dr., Memphis, Tenn.—R. Calv. Ch., 1949— b. Toledo, O., Apr. 12, 1907; s. Harry William Henning and Pearl Ann (Smith). H. Sch., Toledo; Ken., Ph.B., 1931; Bex., B.D., 1931, D.D., 1941. D—June, 1931, Bp. Rogers; P—Dec., 1931, Bp. Roberts. m. Mary Standish, June 15, 1931; c. two. Mssy-in-c. Dallas, Bonesteel and Lake Andes, S.D., 1931-33; P-in-c. S. Paul's Ch., Vermilion and Gd. Samar. Ch., Parker, S.D., 1933-37; R. Chr. Ch., St. Paul, Minn., 1937-40; Chapl. U. S. A., 1942-45; Hdmstr. Shattuck Sch., Faribault, Minn., 1940-49.

HENNING, Harry William, Jr. (O.), 246 Buffalo St., Conneaut, O.—M-in-c. S. Paul's Ch., Conneaut and Trin. Ch., Jefferson, 1949— b. Toledo, O., Nov. 11, 1918; s. Harry William Henning and Pearl Ann (Smith). H. Sch., Toledo; Un. Toledo, B.A., 1947; Bex., B.D., 1949. D—June, 1949, P—Dec., 1949, Bp. B. D. Tucker. m. Ella Annetta Cooley, Sept. 5, 1946; c. one.

HENNINGSEN, Thomas C. (S.H.B.), Blackwater, Ont., Can.—D—Oct., 1915, Bp. Weller; P—Aug., 1917, Bp. Brent. m. Florence J. Brown, June, 1905.

HENRICKS, Walter Abraham, Jr. (Be.), 2425 No. Washington Ave., Scranton 9, Pa.—P. and R. Ch. Gd. Shpd., 1949— b. Laramie, Wyo., Mar. 30, 1913; s. Rev. Walter Abraham Henricks and Namee (Price). Penn Yan Acad. Ham. B.A., 1936; U. T. S., B.D., 1940. D—May, 1948, P—Nov., 1948, Bp. Gilbert. m. Alice Virginia Penny, May 2, 1938. Asst. R. Chr. Ch., Poughkeepsie, N.Y., 1948-49.*

HENRIQUES, Hoyt Emanuel (U.), 1595 So. 9th East St., Salt Lake City 3, Utah—b. Marshalltown, Ia., Nov. 13, 1879; s. James E. Henriques and Susan Hoyt (Atwater). Sea., 1907; Un. Utah, 1913-19. D—May, 1907, Bp. Edsall for Ia.; P—Apr., 1908, Bp. Robinson. m. Charlotte Anna Weeks, Dec. 8, 1908; c. three. Gen. Mssy. E.Nev., 1907-13; S. Luke's Ch., Park City, Utah, 1913-15; S. John's Ch., Salt Lake City, 1915-30; Gen. Mssy. Dio. U. 1930-33. Secy. Convoc. Nev., 1910-13; Secy. Convoc. Utah, 1914-20; Alt. Gen. Conv., 1913, 16, 19; Mem. Ch. Sch. Com., 1923-26; Secy. Prov. Dept. Rel. Educ., 1924-33.*

HENRY, Adolphus Ebenezer (Del.), 912 French St., Wilmington, Del.—Retired, 1942— b. Keystone, St. Vincent, B.W.I., Oct. 18, 1889; s. George Henry and Sarah Evangeline (Grant) Linn. B.A., S.T.B., 1917, P. D., S.T.M., 1926. D—Oct., 1918, Bp. Garland; P—May, 1923, Bp. Rhineland. m. Leah Belle Dorce, June 30, 1925. P-in-c. S. Matt. Ch., Wilmington, Del., 1925-42.*

HENRY, Charles William (Ma.), 201 Central St., W. Acton, Mass.—Retired, 1947— b. Lennoxville, Que., May 6, 1876; s. George Henry and Elizabeth (Burrill). Cambridge Latin Sch.; Trin., B.A., 1899, M.A., 1902; E. T. S., B.D., 1902. D—June, 1902, P—May, 1903, Bp. Lawrence. m. Estelle Bray, June 30, 1903; c. two. Cur. Gr. Ch., New Bedford, Mass., 1902-06; R. S. John's Ch., Winthrop, Mass., 1906-14; R. Chr. Ch., Andover, Mass., 1914-37; Actg. R. S. John's Cathd., Albuquerque, N.Mex., 1930; R. All SS. Ch., Chelmsford, Mass., 1937-47.

HENRY, Hugh Hutson (N.Y.), 824 E. 223rd St., Bronx 66, N.Y.—Vic. S. Luke's Ch., Williamsbridge, 1941— b. Antigua, B.W.I., Sept. 17, 1891; s. Roland Edward Henry and Julia Florence (Young). Pub. Schs., Antigua; Coll. Cambr. Un.; Coke Meml. Coll.; Buxton Grove Coll., B.W.I. Buxton Grove Theol. Sem., B.D.; N. Y. U.; G. T. S. D—Dec., 1931, Bp. Gilbert; P—June, 1941, Bp. Manning. m. Lilian C. Lindquist, Dec. 7, 1921. Min. Moravian Ch., B.W.I., 1915-22; R. S. John's Ch., Brooklyn, N.Y., 1925-28; M-in-c. Ch. Cruc., N.Y.C., 1931-35;

Vic. S. Barn. Ch., N.Y.C., 1935-40; Vic. S. Aug. Mssn., Yonkers, N.Y., 1940-44.

HENRY, John Conway (Va.), 1922 No. Quincy St., Arlington, Va.—R. Ch. Epiph., 1947—; b. Buena Vista, Va., Sept. 20, 1907; s. Rev. John Bronaugh Henry and Ann Conway (McCormick). H. Sch., Wash., D.C.; V.M.I., B.S., 1930; V. T. S., B.D., 1948. D—July, 1947, Bp. Goodwin; P—June, 1948, Bp. W. R. Mason. m. Elizabeth Rhea Preston, July 10, 1943; c. one. Sgt. U. S. A., 1942-43.

HENRY, Leland Boyd (N.Y.), 416 Lafayette St., New York 3, N.Y.—Exec. Dir. Cmssn. Ch. Soc. Relations, Dio. N.Y., 1946—; b. Buffalo, N.Y., June 3, 1895; s. Charles Edward Henry and Eva Maria (Boyd). H. Sch., Buffalo; Syr., B.A., 1918; Drew Theol. Sem., B.D., 1922; Camb., 1923. D—Dec., 1930, P—June, 1931, Bp. Ferriss. m. Ruth Christine Van Arsdale, May 2, 1918. Cur. S. Paul's Ch., Rochester, N.Y., 1930-37; R. S. Luke's Ch., Brockport, N.Y., 1932-37; Cur. S. Geo. Ch., N.Y.C., 1937-42; Chapl. U. S. A., 1942-46.

HENRY, Rt. Rev. Matthew George, 46 Macon Ave., Asheville, N.C.—Bp. of W.N.C., 1948—; b. Chapel Hill, N.C., Oct. 25, 1910; s. George Kenneth Grant Henry and Mary Elizabeth (Harding). H. Sch., Chapel Hill; Un. N. C., B.A., 1931; V. T. S., B.D., 1935, D.D., 1949; Un. So., D.D., 1948. D—June, 1935, P—May, 1936, Bp. Penick. Con. Bp. of W.N.C., Sept. 29, 1948. m. Cornelia Catherine Sprinkle, June 30, 1937; c. three. Temp-in-c. S. Phil. Ch., Durham and S. Paul's Ch., Winston-Salem, N.C., 1935; In-c. Chr. Ch., Walnut Cove, S. Phil. Ch., Germantown, Messiah Ch., Mayodan and Emm. Ch., Stoneville, N.C., 1936; R. Calv. Par., Tarboro, N.C., 1936-43; R. Chr. Ch., Charlotte, N.C., 1943-48.

HENRY, Robert Francis (W.), 5203 St. Barnabas Rd., S.E., Washington 20, D.C.—R. King Geo. Par., 1938—; b. Jackson, Mich., Nov. 4, 1907; s. Robert Q. Henry and Ida Louise (Rhodes). Nash. Collgt.; Nash. D—Nov., 1933, P—Sept., 1934, Bp. Stewart. m. Myrtle Virginia Groll, June 23, 1934; c. two. R. S. Andr. Ch., Grand Ridge, Ill., 1934-38.

HENSHAW, Edgar William F. (N.T.), Box 837, Pampa, Tex.—P-in-c. S. Matt. Ch., Pampa, S. Pet. Ch., Borger and S. Jas. Ch., Dalhart, 1941—; b. London, Eng., July 28, 1882; s. William Henry Henshaw and Louisa Albuquerque (Scott). Eng. and Can. Schs.; Priv. tutors. D—Apr., 1932, P—Feb., 1933, Bp. Littell. m. Edna Earle Purdy, Aug. 27, 1918. P-in-c. S. John's-by-the-Sea, Kaha, lulu, I.H., 1932-36; P-in-c. Salome Field, Ariz., 1936-37; R. Gr. Ch., Tucson, Ariz., 1938-39; P-in-c. Clarendon Field, Tex., 1939-46.

HENSTRIDGE, Frederick Thomas (C.N.Y.), Res., 407 W. 1st St.; Off., 375 W. Church St., Elmira, N.Y.—R. Gr. Ch., 1916—; b. London, Eng., June 2, 1878; s. Frederick William Henstridge and Clara (Williams). S. Andr. Div. Sch., 1902. D—May, 1902, P—Dec., 1903, Bp. Huntington. m. Gertrude May Snoddy, 1909; c. one. Asst. Calv. Ch., Syracuse, N.Y., 1902-03; R. same and Chapl. Hosp. Gd. Shpd., 1903-07; P-Assoc. S. Jas. Ch., So. Pasadena, Cal., 1907-08; R. same, 1908-12; R. Ch. Evang., Oswego, N.Y., 1912-16. Mem. Dioc. Bd. Mssns.; Dep. Gen. Conv., 1922, 25, 28, 31, 34, 37, 40, 43, 46, 49. Exam. Chapl.; Secy. Stndg. Com.; Dean 5th Dist. Dio. C.N.Y.; Mem. Fiscal Corp., C.N.Y.; Mem. "70" Mssn. Pchrs. of Natl. Ch.; Pres. Stndg. Com., 1949.

HERB, Probert Edwards (N.J.), 802 Grant Ave., West Collingswood, N.J.—R. Chr. Ch., 1947—; b. Edwardsville, Pa., Nov. 20, 1910; s. Arthur Herb and Lulu (Edwards). H. Sch., Luzerne, Pa.; Leh., B.A., 1933; P. D. S., 1933-35; E. T. S., 1936. D—June, 1936, P—Dec., 1936, Bp. Sterrett. R. Chr. Ch., Susequehanna and Gr. Ch., Great Bend, Pa., 1936-39; R. S. Mark's Ch., Dunmore, Pa., 1939-42. Chapl. (1st Lt.) Pa. N.G., 1941-42; Chapl. A. U. S., 1942-47; Retired (Maj.), 1947.

HERING, Charles Daniel (O.), 201 No. Washington St., Tiffin, O.—R. Trin. Ch., 1942—; b. Cincinnati, July 2, 1898; s. Charles Hugo Hering and Lillian Elizabeth (Hammann). Pub. Schs., Cincinnati; Sea., 1917-20; W. T. S., 1923; Bex., 1924. D—June, 1923, Bp. Shayler; P—Apr., 1924, Bp. T. I. Reese. m. Alice Winnifred Lenton, June, 1920. P-in-c. S. Mary's Ch., Blair and Ch. Holy Cross, Tekamah, Neb., 1924-28; Stdt. Pastor Coll. Wooster and R. S. Jas. Ch., Wooster, O., 1928-42.*

HERMAN, Carl Franklin (N.C.), 207 Tate St., Greensboro, N.C.—R. S. Andr. Ch. and Chapl. S. Mary's House, 1945—; b. Conover, N.C., May 19, 1911; s. Claude Carlton Herman and Lillian Amanda (McGill). Catawba Co. Farm Life Sch., Newton, N.C.; Catawba Coll., B.A., 1933; Theol. Sem. of Evang. and Reformed Ch., B.D., 1936. D—Aug., 1943, P—Feb., 1944, Bp. Penick. m. Margaret Marsh, Nov. 21, 1936. Min., Evang. and Reformed Ch., 1936-43; R. S. Steph. Ch., Erwin, P-in-c. S. Paul's Ch., Smithfield and S. Gabr. Ch., Selma, N.C., 1943-45.

HERMITAGE, William Henry (Sac.), 1054 38th St., Sacramento 16, Cal.—b. Eng., Jan. 6, 1882; s. John James Hermitage and Emily (Robinson). Ch. Div. Sch. Pac.; Sch. Rel., B.D., 1917. D—May, 1912, P—June, 1913, Bp.

Nichols. m. Anna Belle Wythe, Nov. 1, 1912. Asst. Gr. Cathd., San Francisco, 1913-16; S. Paul's Ch., Sacramento, Cal., 1916-37; Chapl. Gd. Samar. Hosp., Portland, Ore., 1937; Asst. Chr. Ch. Cathd., Sacramento, 1937-40; R. All SS. Meml. Ch., Sacramento, Cal., 1940-46; Chapl. (Lt. Col.) U. S. A., 1941-44.

HERNANDEZ, Miguel (Mex.), Fr. Martin de Valencia, Amecameca, Mex.—P-in-c. Ch. La Encarnación, Amecameca, Mssn., Ayapango and Ch. San Mateo, Tecalco, 1946—; b. Guadalajara, Jal., Mex., Oct. 25, 1902; s. Miguel Hernández and Francisca (Romero). Sem. Conciliar de San José. D—June, 1933, P—June, 1933, Rec'd fr. Rom. Ch., Jan., 1946. m. Socorro Zermeño, July 1, 1945; c. one.

HERNDON, Henry Newton (Del.), 1411 W. 4th St., Wilmington 34, Del.—R. Calv. Ch. and Chapl. Del. St. Hosp., 1943—; b. San Antonio, Tex., Nov. 11, 1898; s. Herbert Templeman Herndon and Ida Olivia (Newton). H. Sch., San Antonio; Un. Tex.; Colomb., B.A., 1922; Colomb. Law Sch.; G. T. S., 1925. D—June, 1925, P—Feb., 1926, Bp. Cook. m. Amelia Hammer Linder, June 16, 1926; c. three. D-in-c. S. Mary's Ch., Mohegan Lake, N.Y., 1925; Cur. Trin. Ch., Wilmington, Del., 1925-27; R. S. Phil. Ch., Uvalde and P-in-c. Assoc. Mssns., Tex., 1927-32; R. Trin. Ch., Plattsburg, N.Y., 1932-43. Chrmn. Chr. Soc. Relations Dept., Dio. Del., 1947-49.

HERON, Cyrus Leonard (Pa.), 1008 Oak Lane, Phila., Pa.—R. S. Mart. Ch., 1942—; b. Can., Apr. 14, 1905; s. Adolphus Heron and Harriet (Buckland). Un. Bp. Coll., B.A., 1926; E. T. S., 1932; N. Y. U., M.A., 1939. D—June, 1932, Bp. Sherrill; P—May, 1933, Bp. Washburn. R. Trin. Ch., Irvington, N.J., 1933-40; P-in-c. S. Geo. Ch., Rumson, N.J., 1941; Supply P. S. Luke's Ch., Gladstone, N.J., 1942.*

HERON, Rt. Rev. Raymond Adams, 1 Joy St., Boston 8, Mass.—Suffr. Bp. of Mass., 1938—; b. Antrim, Pa.; s. Samuel Heron and Virginia (Doumaux). H. Sch., Blossburg, Pa.; Pa. St. Coll.; Harv.; Hob., Ph.B., D.D., 1939; E. T. S., B.D., 1916. D—June, 1916, Bp. Lawrence; P—June, 1917, Bp. Anderson. Con. Suffr. Bp. of Mass., Feb. 16, 1938. Cur. S. Paul's Ch., Chicago, Asst. same, 1916-20; R. S. Thos. Ch., Menasha, Wis., 1920-25; R. Gr. Ch., Lawrence, Mass., 1925-37; Archd. Boston and Supr. Episc. City Mssn., 1937-38.

HERON, Robert (A.), Warrensburg, N.Y.—R. Ch. Holy Cross, 1942—; b. Rose Blanche, Nfld., Oct. 29, 1891; s. Adolphus Heron and Harriet (Buckland). Pub. Schs., Nfld.; Bp. Feild Coll.; Un. Bp. Coll., B.A., M.A., Arts, 1919, Div., I.S.T.—1921, B.D., 1923; Colomb., summer course, D—1920, P—1921, Bp. of Que. m. Muriel Martin, Aug. 16, 1930. Serv. in Can., 1921-27; R. Chr. Ch., Rouse's Point, N.Y., 1927-42. Rur. Dean Adirondack Dnry., 1947-51.

HERRICK, Warren Crocker (Ma.), 36 W. Emerson St., Melrose, Mass.—R. Trin. Ch., 1930—; b. Hobart, N.Y., Oct. 14, 1898; s. Rev. Charles M. Herrick and Bessie May (Crocker). Phil. Exeter Acad.; Harv., B.A., 1922; E. T. S., B.D., 1925. D—May, 1925, Bp. Slattry; P—Mar., 1926, Bp. T. I. Reese. m. Elizabeth Hunter Kelley, Aug. 10, 1928; c. three. Asst. to R. Chr. Ch., Cincinnati, O., 1925-28; P-in-c. S. Paul's Mssn., Mt. Lebanon, Pa., 1928-30. Mem. Bp. and Trust., Dio. Ma., 1940—; Dio. Coun., 1940-44. Publ. "Frank Nelson of Cincinnati."

HERITAGE, John Walter (N.C.), 316 W. Hill St., Charlotte 2, N.C.—R. S. Mich. and All Ang. Ch., 1933—; D—June, 1908, P—July, 1910, Bp. Strange. S. Jos. Ch., Fayetteville, N.C.*

HERSEY, Milton James. Died December 5, 1948. For data see Edition 1947.

HERTZLER, Harold Leopold (N.Y.), 3473 University St., Montreal 2, P.Q., Can.—Dean Res., Montreal Dioc. Theol. Coll., 1949—; b. Phila., Oct. 10, 1910; s. Abraham Jackson Hertzler and Elizabeth Barbara (Leuthner). H. Sch., Phila.; Un. Pa., B.A., 1931; Luth. Theol. Sem., Mt. Airy, Phila., 1934; G. T. S., S.T.B., 1944. D—Nov., 1944, Bp. Perry; P—May, 1945, Bp. DeWolfe. m. Phyllis Sophie Hansen, Nov. 5, 1938. Luth. Min., 1934-40; M-in-c. S. John's Chap., Byram, Conn., 1943-44; M-in-c. Calv. Ch., Brooklyn, N.Y., 1944-45; Vic. S. Andr. Ch., Queens Village, N.Y., 1945-47; Chapl. S. Pet. Sch., Peekskill and Vic. Ch. Div. Love, Montrose, N.Y., 1947-48; Asst. P. S. Matt. Ch., Montreal, Can., 1948-49.

HETENYI, George Paul (Dal.), 49-B Yale Ave., Buffalo 14, N.Y.—b. Budapest, Hungary, Aug. 13, 1909; s. Arthur Hetenyi and Caroline (Sved). Pazmany Peter Royal Hung. Un., 1935, Ph.D., 1937. Rec'd from Rom. Ch., Mar. 15, 1948. m. Jean Garis (dec.), Aug. 16, 1945; c. two. Asst. S. Jas. Ch., Texarkana and P-in-c. Ch. Gd. Shpd., Wake Village, Tex., 1948; S. Jas. Ch., Batavia and S. Mich. Ch., Oakfield, N.Y., 1948-49.*

HEUSS, John (C.), Roundhill Rd., Greenwich, Conn.—Dir. Dept. Chr. Educ., Natl. Coun., 1947—; b. Hastings-on-Hudson, N.Y., July 30, 1908; s. John Heuss and Elizabeth (Norton). H. Sch., Hastings-on-Hudson; S. Steph., Colomb., B.A., 1929; Uns., Cologne, Frankfurt and Berlin, Germany, B.D., 1931; S-W. T. S., S.T.M., 1937, D.D., 1947. D—Sept., 1931, Bp. Overs for C.; P—Nov., 1932,

Bp. Stewart. m. Elizabeth Beck, May 20, 1935; c. three. Asst. S. Luke's Pro-Cathd., Evanston, Ill., 1932-37; Chapl. Episc. Stds., N. W., 1937-43; R. S. Matt. Ch., Evanston, Ill., 1937-47; Instr. Homiletics S.-W. T. S., 1945-47. Bd. Mem. Ch. Mssn. Help, Chicago, 1938-39; Chrmn. Coll. Wk., 5th Prov., 1940-47; Mem. Natl. Com. Coll. Wk., 1940-47; Mem. Natl. Coun., 1943-47; Mem. Bi-Racial Sub-Com. Natl. Coun., 1946; Chrmn. Div. Coll. Wk. Natl. Coun., 1946-47; Dean Lake Shore Drury, Chicago, 1946-47; Bd. Mem. Internatl. Coun. Rel. Educ., 1947—; Bd. Mem. Mssy. Educ. Move., 1947—; Bd. Mem. C.B.S. Church of Air, 1947—; Bd. Mem. Pro. Film Cmssn., 1947—; Bd. Mem. Brent House, Chicago, 1944—; Bd. Mem. Randall House, Chicago, 1946-47; Trust. S.-W. T. S., 1946-47. Pres. Evanston Coun. Chs., 1941-43; Dir. and Vice-Pres. Evanston Boy Scout Coun., 1942-46; Vice-Pres. War Chest, Evanston, 1943-45. Author: "Authority in Religious Education." Ed.: "The Victory of Faith"; "Democracy and the Family"; "The Future Development of Christian Education"; "The Retarded State of Christian Education."

HEWITT, Aubrey Arnon (At.), 505 9th St., Columbus, Ga.—Retired, 1950—b. Bridgetown, Barbados, May 5, 1876; s. Joseph Francis and Sarah Elizabeth Hewitt; S. Mary's and S. Leonard's Schs.; Cookman Inst.; Bp. Payne Div. Sch. D.—June, 1912, Bp. B. D. Tucker for Fla.; P.—1914, Bp. Weed, m. Martha M. Johnson, P-in-c. S. Christ. Ch. and Mssy., Columbus, Ga., 1918-49.*

HEWITT, William Charles (M.), 31 Delaware St., Sandusky, Mich.—R. S. John's Ch., 1948—b. Boothe, Liverpool, Eng., Sept. 15, 1908; s. James Hewitt and Ann (Hesketh) Ur. Saskatch., B.A., 1937; Emm. Coll., Saskatoon, L.Th., 1937, D.—1937, P.—1938, Bp. of Brandon, m. Mary Deborah Lavallee, Apr. 17, 1948. Serv. in Can., 1938-40 and 1946-48; Royal Can. Air Force, 1940-46.

HEWLETT, George Robert (N.k.), 3298 Powder Horn Green, Sparta, N.J.—R. Emerit. Chr. Ch., Newton, 1947—b. Kewanee, Ill., Dec. 5, 1878; s. Alfred Metcalf Hewlett and Maude (Elliott) S. Alb. Acad., Knoxville, Ill., 1897; Nash. Collgt. Dept., 1902; Nash., 1905, D.—May, 1905, Bp. Nicholson; P.—Dec., 1905, Bp. White for Mil. m. Catherine Warner, Apr. 10, 1918; c. one. Mssn. Soc., N.Y.C., 1905; Asst. All SS. Ch., Chicago, 1906; R. S. John's Ch., Kewanee, Ill., 1906-08; Calv. Ch., Batavia, Ill., 1908-09; Asst. Ch. Rdem., Chicago, 1909-12; Asst. S. Luke's Ch., Evanston, Ill., 1912-13; S. Jas. Ch., Skaneateles, N.Y., 1913-23; R. Chr. Ch., Newton, N.J., 1923-27 and 1934-47; Trin. Ch., W. Pittston, Pa., 1927-29; R. Ch. S. John Div., Hasbrouck Hgts., N.J., 1929-34.

HEYES, Arthur Reece Perry (Eau.C.), 220 Elm St., Mauston, Wis.—Vic. S. John's Ch., Mauston and S. Mary's Ch., Tomah, 1947—b. Toronto, Ont., Apr. 11, 1883; s. Edward Rowley Heyes and Annie Bertha (Perry) Pub. Schs., Toronto, D.—Oct., 1922, P.—July, 1929, Bp. Harris, m. (1) Ethel Kate Bavidge (dec.), Sept. 8, 1904; (2) Ethel Thompson, Sept. 9, 1924; c. three. Secy. Natl. Office Brotherhood S. Andr., 1903-14; Camp Secy. Army and Navy Cmssn., 1918-19. Lay-R. S. Jas. Ch., Sault Ste Marie, Mich., 1919-20; P-in-c. S. Stephen Ch. Detour, Mich. and Assoc. Mssn., 1920-36; R. Gr. Ch., Rice Lake, P-in-c. S. Mark's Ch., Barron, S. Phil. Ch., Turtle Lake, S. Barn. Ch., Clear Lake, S. John's Ch., Star Prairie and Holy Cross Ch., St. Croix Falls, Wis., 1936-47.

HEYES, John Wesley (La.), 144 So. Union St., Opelousas, La.—R. Epiph. Ch., 1949—b. Eng., June 10, 1886, V. T. S. D.—June, 1922, P.—Oct., 1924, Bp. Darst. m. Agnes Fairbrother, 1912; c. three. Form. Unitar. Min. R. S. Geo. Ch., Lake Landing, N.C.; R. Emm. Ch., Farmville, N.C., 1924-26; In-c. S. Jas. Ch., Enfauila, Ala., 1926-30; R. S. Paul's Ch., Greensboro, Ala., 1930-37; Archd. Mssy. Dist. N.T., 1937-39; R. Ch. Redeem., Eagle Pass, Tex., 1939-43; R. Emm. Ch., Lockhart and Ch. Annunc., Luling, Tex., 1943-49.

HEYNE, Karl Gottlieb (C.N.Y.), 108 W. Embargo St., Rome, N.Y.—Industl. Chapl. General Cable Corp., 1925—D.—June, 1898, P.—Feb., 1901, Bp. F. D. Huntington. Mssy-in-c. Chenango Co., N.Y., 1898-1900; Mssy., Chemung Co., N.Y.; Mssy., Oneida Co., N.Y.; Cur. Zion Ch., Rome, N.Y., 1917-24.

HIATT, George Robinson (N.Y.), 40 Market St., Ellenville, N.Y.—R. S. John's Meml. Ch., 1928—b. Garnett, Kan., Feb. 4, 1885; s. Clifton Theo Hiatt and Mary Ada (Robinson) H. Sch., Garnett; Un. Kan., B.A., 1909, M.A., 1912; V. T. S., 1915-18, D.—June, 1918, P.—Jan., 1919, Bp. Wise. Chapl. Chr. Hosp. and R. Ch. Gd. Shpd., Topeka and S. Luke's Ch., Wamego, Kan., 1918-20; Vic. Gr. Ch., City Island, N.Y.C., 1920-22; P-in-c. S. Pet. Ch., Westchester, N.Y.C., 1922-23; R. same, 1923-28. Mem. Phi Beta Kappa.

HIBBERT, Robert William (W.Va.), c/o Robert Helms, 8th St., Moundsville, W.Va.—Retired, 1947—b. Strines Co., Cheshire, Eng., Mar. 9, 1879; s. Robert Hibbert and Mary Ruth (Dennis) Hyde Gram. Sch., Eng.; V. T. S., 1924, D.—June, 1923, P.—June, 1924, Bp. W. C. Brown. m. Adonna J. Hamner (dec.), Nov. 10, 1910; c.

one; (2) Mollie Maddox (dec.), June 3, 1919. M-in-c. McIlhany Par., Va., 1926-32; R. Gr. Ch., Eckman and Trin. Ch., Bramwell, W.Va., 1926-32; R. Trin. Ch., Moundsville, W.Va., 1932-40; Mssy. Raleigh Co., W.Va., 1940-41; M-in-c. Ascen. Ch., Hinton, W.Va., 1941-46, S. Andr. Ch., Harper's Ferry and Mt. Zion Ch., Hedgesville, W.Va., 1946-47.

HICKS, Clarence Orman (Ma.), 47 W. Cedar St., Boston 14, Mass.—Vic. S. Ann's Ch., 1931—b. No. Adams, Mass., Oct. 13, 1887; s. Orman Hicks and Caroline Alberta S. (Newell) Drury Acad.; Wms., B.A., 1910; Camb. S.T.B., 1913, D.—June, 1913, P.—June, 1914, Bp. Davies. Mssy. Dio. W.Ma., 1913-15; Cur. Ch. Transfig., N.Y.C., 1915-23; P-in-c. S. Mary's Chap., Mt. McGregor, N.Y., 1925; Cur. S. Mark's Ch., Phila., 1928; Asst. Ch. Adv., Boston, 1929-39.

HICKS, Frederick Goodhue (O.), 647 Reid Ave., Lorain, O.—R. Ch. Redeem., 1949—b. Bloomsburg, Pa., Dec. 31, 1904; s. Henry F. Hicks and Annie Verdine (Lockard) H. Sch., Detroit, Mich.; Detroit Jr. Coll., 1 yr.; Trin., 1 yr.; Un. Mich., B.A.; E. T. S., 1935, D.—Sept., 1934, P.—June, 1935, Bp. Ablewhite, m. Elizabeth Marie Hunter, June 15, 1935; c. two. R. Chr. Ch., Calumet, Mich., 1935; Vic. S. Mark's Ch., King City, Cal., 1936-37; R. Trin. Par., Canton and M-in-c. S. John's Mssn., Sharon, Mass., 1937-42; R. Chr. Ch., Quincy, Mass., 1942-43; R. Trin. Ch., Pawtuxet, R.I., 1946-49.

HICKS, Robert Lansing (N.C.), Seward, Tenn.—Asst. Prof. Old Test., Un. So., 1949—b. Raleigh, N.C., Sept. 20, 1921; s. William Snelling Hicks and Mildred Lansing (Shedd) Ch. Sch., Arden, N.C.; Wake Forest, B.A., 1942; Un. So., B.D., 1945; U. T. S., Grad. Wk., 1946-48; Un. Basel, Switzerland, Grad. Wk., 1948-49, D. Feb., 1945, P.—Nov., 1945, Bp. Penick, m. Helen Katherine Mullican, Sept. 29, 1945, Cur. S. Paul's Ch., Winston-Salem, N.C., 1945; R. Gr. Ch., Weldon, S. Mark's Ch., Halifax and The Sav. Ch., Jackson, N.C., 1945-46; Asst. R. Ch. Epiph., New York City, 1947-48.

HICKS, Reginald T. T. (Ore.), 9406 No. Syracuse St., Portland 3, Ore.—R. Pro Tem S. Luke's Ch., Vancouver, Wash., 1949—b. Eng., 1879; s. William Hicks and Emily (Body) Sheebar Coll. No. Devon, Eng.; Sea., 1904-05, D.—June, 1905, P.—June, 1906, Bp. G. M. Williams, m. Katherine Rogers, 1908, R. Ch. Gd. Shpd., St. Ignace, Mich., 1905-06; Ch. Transfig., Ironwood, Mich., 1906-08; S. John's Ch., Negaunee, Mich., 1908-16; S. Paul's Ch., Marinette, Wis., 1916; Actg. Dean All SS. Cathd., Spokane, Wash., 1918-19; Dean S. Steph. Pro-Cathd., Portland, Ore., 1919-22; Vic. All SS. Ch., Hillsboro and Chr. Ch., St. Helen's Ore., 1936-38; Vic. S. John's Ch., Milwaukie, Ore., 1939-47. Trust. Gd. Samar. Hosp., Portland, Ore., 1942—

HICKS, William Charles (N.Y.), 129 W. 48th St., New York 19, N.Y.—Retired, 1939—Albion Coll., Ph.B., M.A., D.D., Un. Minn. D.—Oct., 1905, P.—June, 1906, Bp. G. M. Williams, S. Paul's Ch., Lansing, Mich., 1907-10; All SS. Cathd., Spokane, Wash., 1910-22; R. Gr. Ch., Cleveland, O., 1922-28; R. S. Andr. Meml. Ch., Yonkers, N.Y., 1928-39.*

HIGBIE, Alanson (Ma.), 8 Columbus Ave., Beverly, Mass.—R. S. Pet. Ch., 1946—b. Rochester, N.Y., Apr. 8, 1914; s. Charles Alanson Hgibie and Nelsie (Durgin) H. Sch., Rochester; Un. Roch., B.A., 1936, E. T. S., B.D., 1939, D.—June, 1939, Bp. Reinheimer for S.O.; P.—May, 1940, Bp. Hobson, m. Dorothy Rich, Nov. 6, 1941; c. three. Cur. Ch. Adv., Cincinnati, O., 1939-41; Can. Chr. Ch. Cathd., Louisville, Ky., 1941-42; Chapl. (Maj.) U. S. A., 1942-46. Pres. Beverly Min. Assoc., 1948-49; Mem. Dioc. Coun. and Field Dept., 1949—; Mem. Dioc. Cmssn. Recruiting Men for Ministry, 1949—

HIGGINS, Charles Ashley (Tex.), 1821 Morrow Ave., Waco, Tex.—P-in-c. S. Alb. Mssn., 1946—b. McAlpin, W.Va., Sept. 8, 1912; s. Charles Millington Higgins and Myrtle Biance (Ashley) H. Sch., Beckley, W.Va.; W.Va. Inst. Tech., B.A., 1934, V. T. S., B.D., 1937, m. June, 1937, Bp. Grayson, P.—June, 1938, Bp. Gilman, m. Mary Atkinson Tyng, Aug. 29, 1939; c. three. Tchr. and Chapl. Central China Coll. and Union Middle Sch., China, 1937-41; Asst. Chapl. S. John's Cathd., Hong Kong, China, 1941-42; R. Chr. Ch., Cape Girardeau, Mo., 1943-46. Publ.: Arts. and photos in Forth, International Literature, London Illustrated News and St. John's Review.

HIGGINS, George Vernon. Died December 21, 1948. For data see Edition 1947.

HIGGINS, Herbert Ralph (W.M.), 909 Plymouth Rd., S.E., Grand Rapids, 6, Mich.—Dean S. Mark's Cathd., 1943—b. London, Eng., Dec. 3, 1902; s. Herbert Higgins and Alice Caroline (Browne) Pub. Schs., London; John Marshall Sch. Law, L.L.B., Ken. B.D., M.A., S.T.M., S.T.D.; W. R. Grad. Sch., Un. Mich. Grad. Sch.; Harv., summer, 1948, D.—June, 1928, Bp. Leonard; P.—May, 1929, Bp. Rogers, m. Janet Frances Agnew, June 21, 1928; c. three. Cur. S. John's Ch., Youngstown, O., 1928-29; Cur. Emm. Ch., Cleveland, O., 1929-30; Sr. Cur. S. Paul's Cathd., Detroit, Mich., 1930-33; R. S. Mark's Ch.,

Grand Rapids, Mich., 1933-43. Secy. Stndg. Com.; Exam. Chapl.; Exec. Coun.; Dep. Gen. Conv., 1940, 43, 46, 49. Mem. Joint Cmssn. Marriage and Divorce, 1940; Mem. Joint Stndg. Liturgical Cmssn., 1940; Mem. Soc. Serv. Com. House Dept., 1940, 43, 46, 49. Mem. University Club. Author: "Social Work in the Parish," 1940; numerous arts. and pamphlets.

HIGGINS, John Seville (R.I.), 50 Orchard Ave., Providence 6, R.I.—R. S. Mart. Ch., 1948— b. London, Eng., Apr. 14, 1904; s. Herbert Higgins and Alice Caroline (Browne). Beaufort Inst.; Northampton Poly.; Oberlin, B.A., 1928, M.A., 1929; Grad. Sch. N. W., 1931; W. T. S., B.D., 1931; S.-W. T. S., D.D., 1947. D—May, 1931, P—Nov., 1931, Bp. Stewart. m. Florence Marion Laird, Sept. 11, 1931; c. two. In-c. S. Steph. Ch., Reno, Nev.; Cur. S. Luke's Ch., Evanston, Ill., 1931-32; R. Ch. Adv., Chicago, 1932-38; R. Geth. Ch., Minneapolis, Minn., 1938-48. Chrmn. Dept. Rel. Educ., Dio. C., 1933-35; Mem. Dioc. Coun.; Mem. Amer. Soc. Ch. Hist.; Bd. Dirs. S. Barn. Hosp., 1938; Dioc. Coun., 1939; Chrmn. Dept. Soc. Serv., 1939; Exam. Chapl., 1939-46; Bd. Dirs. Minneapolis Ch. Fed., 1940; Mem. Natl. Youth Cmssn., 1940; Stndg. Com., 1942; Dep. Gen. Conv., 1943, 46; Joint Cmssn. Soc. Reconstruction, 1943; Bd. Trust. Ch. Lit. Fndt., 1944— Author: "Church History"; "Expansion of the Anglican Communion," 1942; "This Means of Grace," 1945; "The Anglican Communion Today," 1947.

HIGGINS, Joseph F. (C.), 201 So. Ashland Blvd., Chicago 7, Ill.—Assoc. Dir. Cathd. Shelter, 1940—; P-in-c. Ch. Epiph., 1942— Rec'd. May 21, 1928. Asst. Cathd. Shelter, Chicago; In-c. Calv. Ch., Chicago; In-c. S. John's Ch., Lockport, Ill., 1936-37.*

HIGGINS, Matthew Simpson (E.), Preston, Md.—Retired— b. Hampden, Me., Apr. 19, 1871; s. Rev. Oscar Randall Higgins and Hannah Varnum (Curtis). Priv. Sch. and Tutor. D—Dec., 1930, P—Feb., 1933, Bp. Davenport. m. (1) Harriette Lathrop (dec.), 1891; c. five; (2) Bertha I. Hayward (dec.), 1913. Asst. several Pars., Somerset Co., Dio. Md.; R. S. Luke's Ch., Queenstown and Chr. Ch., Stevensville, Md.; P-in-c. S. Steph. Ch., Upper Fairmount, Md., 1930-33; Vic. Wye Par., Wye Mills, Md., 1933-47.*

HIGLEY, Rt. Rev. Walter Maydole, 531 Oak St., Syracuse, N.Y.—Suffr. Bp. of C.N.Y., 1948— b. Norwich, N.Y., Jan. 23, 1899; s. Homer Harvey Higley and Cornelia Merritt (Martin). Phil. Acad., Andover, 1918; Colomb. B.S., 1922; G. T. S., spec. 2 yr. course, 1925, S.T.D., 1949. D—Apr., 1925, Bp. Coley; P—Nov., 1925, Bp. Fiske. Con. Suffr. Bp. of C.N.Y., Dec. 15, 1948. m. Marion Carr Mason, Oct. 18, 1922; c. four. Mssy-in-c. Emm. Ch., Memphis, Chr. Ch., Jordan and S. Paul's Ch., Port Byron, N.Y., 1925-29; R. All SS. Ch., Johnson City, N.Y., 1929-43; Arch. and Secy. of C.N.Y., 1943-48. Dep. Prov. Syn., 1929-43; Mem. Dioc. Coun., 1931—; Chrmn. Dioc. Bd. Rel. Educ., 1934-44; Mem. Prov. Coun., Rel. Educ., 1936-45; Dep. Gen. Conv., 1943, 46; Chrmn. Dept. Mssns., 1944—

HILBISH, Harry Paul (C.), 7308 Coles Ave., Chicago 49, Ill.—R. S. Marg. Ch., 1944—; Dean Chi.-So. Dnry., 1948— b. Selingsgrove, Pa., Dec. 25, 1891; s. Rev. William Henry Hilbish and Sarah Elizabeth (Lutz). Carthage Coll.; Dixon Coll., Ph.D., 1911; Theol. wk. under Rev. A. B. Whitcombe. D—Feb., 1934, P—Nov., 1934, Bp. Stewart. m. Lucile Baird, Sept. 1, 1911; c. two. Tchr., Prin. and Supt. Pub. Schs., 1911-34. Lay-R., D. and P-in-c. Gr. Ch., Sterling, Ill., 1933-35; R. same, 1935-37; Sr. Cur. S. Luke's Pro-Cathd., Evanston, Ill., 1937-38; R. Chr. Ch., Ottawa, Ill., 1938-41; P-in-c. Ch. Gd. Samar., Oak Park, Ill., 1941-43; Chapl. and Dean of Faculty Northwestern Milit. Acad., Lake Geneva, Wis., 1943-44. Dir. Dioc. Mens Club; Chapl (Maj.), Ill. Wing C.A.P., U. S. A. F.

HILDEBRAND, John Wilbur (W.), Charlotte Hall, Md.—R. All Faith's Par., 1948— b. Washington, D.C., June 11, 1918; s. Wilbur Hildebrand and Annie Amelia (Betker). H. Sch., Wash., D.C.; S. John's Coll.; V. T. S., 1948. D—June, 1948, P—Dec., 1948, Bp. Dun. m. Elizabeth Emerson Tucker, Oct. 12, 1948. M-in-c. All Faith's Par., Charlotte Hall, Md., 1948.

HILL, Alfred Reed (L.A.), 1018 So. Tait St., Ocean-side, Cal.—Retired, 1947— b. Nevada, Mo., Aug. 13, 1878; s. Micajah Townsend Hill and Ellen (Bierce). Ya. B.A., 1902; E. T. S., B.D., 1905. D—June, 1905, Bp. Lawrence; P—June, 1906, Bp. Edsall. m. Minerva James Camp, June 13, 1905. Cur. Cathd. Our Merc. Sav., Fari-bault, Minn., 1905-06; R. All SS. Ch., Minneapolis, Minn., 1906-12; Edit. Dept. Ch. Pens. Fund, 1916; Cur. Calv. Ch., N.Y.C., 1917-19; Mssy. S. Andr. Ch., New Paltz, N.Y., 1920-22; R. S. Marg. Ch., Staatsburg, N.Y., 1922-28; S. Gabr. Ch. and Instr. Tabor Acad., Marion, Mass., 1928-30; Vic. Ch. Gd. Shpd., Hemet and S. Paul's Ch., San Jacinto, Cal., 1931-47. Ed.: "Minnesota Church Record," 1910-12.

HILL, Archibald Shradly (N.Y.), Wilmot and Lovell Rds., New Rochelle, N.Y.—R. S. John's Ch., Wilmot,

1946— b. New York City, Aug. 22, 1919; s. John Warren Hill and Charlotte Gardiner (Shradly). Horace Mann Sch.; Br., B.A., 1941; P. D. S., Th.B., 1944. D—May, 1944, Bp. Perry; P—Nov., 1944, Bp. Creighton. Cur. S. Andr. Ch., Ann Arbor, Mich., 1944-46.*

HILL, Charles Edwin (A.), Twin Oaks, Williams-town, Mass.—Retired, 1944—; Hon. Can. All SS. Cathd., Albany, N.Y., 1946— b. Worcester, Mass., May 16, 1878; s. Wade Hampton Hill and Sarah Amelia (Devoe). H. Sch., Worcester; Harv., B.A., 1901; G. T. S., B.D., 1919; Colomb., M.A., 1919. D—May, 1904, P—June, 1905, Bp. Vinton. m. Caroline M. Young, June 17, 1925. Asst. S. Pet. Ch., Springfield, Mass., 1904-08; In-c. S. Andr. Ch., Ludlow, Mass., 1904-09; R. All SS. Par., Spring-field, Mass., 1907-17; Asst. Trin. Chap., N.Y.C., 1919-25; R. S. Andr. Par., Buffalo, N.Y., 1925-29; Lectr. Evidences and Ethics, DeLancey Div. Sch., 1927-29; R. Chr. Ch., Ballston Spa and P-in-c. East Line Mssn., N.Y., 1929-44. Exam. Chapl., 1911-17; Dep. Prov. Syn. 2nd Prov.; Mem. Cathd. Chapt.; Mem. Cmssn. Liturgics, Gen. Conv., 1933; Vice-Pres. The Anglican Soc. Sec. same; Mem. Lectionary Com. Litr. Com. Publ.: "Selected Letters of Bishop Hall" (the late Dr. A. C. A. Hall), 1930; "Service of Thanksgiving for Victory," 1945; "Prayer Book Anniversary"; "Rearrangement of the Psalter and Lectionary."

HILL, Charles Gilbert, Jr. (Md.), 104 A. St., S.W., Glen Burnie, Md.—R. S. Alb. Par., 1946— b. Anne Arundel Co., Md., Jan. 7, 1910; s. Charles Gilbert Hill and Henrietta Carolina (Cornell). H. Sch., Annapolis; S. John's Coll., Annapolis, B.A., 1933; V. T. S., B.D., 1936. D—May, 1936, P—Mar., 1937, Bp. Helfenstein. D-in-c. Middleham and S. Pet. Ch., Calvert Co., 1936-37; P-in-c. S. Alb. Ch., Glen Burnie, Md., 1937-46; P-in-c. All Souls' Chap., Brooklyn, Md., 1938-43; R. S. Pet. Par., Odenton, Md., 1943-49.

HILL, Charles Martin (W.T.), 203 No. Bridge St., Victoria, Tex.—R. Trin. Ch., 1944— b. Tyler, Tex., Aug. 31, 1904; s. George Radcliff Hill and Katherine (Yar-brough). H. Sch., Denison, Tex.; Austin Coll., B.A., 1927; S. M. U. (Sch. of Ext.), 4 yrs. D—Dec., 1938, P—Dec., 1939, Bp. Casady. m. Margaret Sue Meadow, June 8, 1929; c. three. Vic. Ch. Gd. Shpd., Sapulpa and P-in-c. S. Paul's Ch., Claremore, Okla., 1939-44; P-in-c. S. John's Ch., Vinita, Okla., 1939-41; P-in-c. S. Alb. Ch., Cushing, Okla., 1941-44.

HILL, Charles Wadsworth Ball (N.J.), 119 E. Rose-wood Ave., San Antonio, Tex.—Chapl. (Maj.), U. S. A.— D—Aug., 1901, P—Dec., 1902, Bp. Dudley. Former Hdqtrs., Ft. Sam Houston, Tex.; Ft. Shafter, Hawaii; Ft. Kamehameha, Hawaii; Ft. Bragg, N.C.*

HILL, Chester Cecil (San J.), 210 So. A. St., Madera, Cal.—P-in-c. Trin. Ch., 1942— b. Littleton, W.Va., Oct. 6, 1888; s. Clark C. Hill and Elizabeth (Bullock). S. Mary's Sem., Perryville, Mo. D—Dec., 1912, P—June, 1913, Bp. McCormick. m. Emma Letitia Wilson, June 14, 1909; c. five. R. S. Andr. Ch., Big Rapids, Mich., 1913-18; In-c. S. Lawr. Ch., Libertyville, Ill., 1918-19; In-c. Chr. Ch., Kingman, Kan., 1923-29; In-c. Trin. Ch., Norton, Kan., 1929-30; P-in-c. S. Jas. Ch., Sonora, Cal., 1930-42.*

HILL, Daniel T. (A.), 69 Hudson Ave., Green Island, N.Y.—M-in-c. S. Mark's Ch., 1949— b. Eaton, N.Y., Mar. 15, 1903; s. Rev. Hoyt F. Hill and Minnie B. (Hoyt). Cazenovia Sem., N.Y.; Albany Law Sch., 1925-26; Union Coll., B.A., 1934. D—Oct., 1949, Bp. Barry. m. Frances Mary Benedict, Oct. 10, 1926; c. two. Meth. Min., 1927-49.

HILL, George Franklin (E.C.), Elizabeth City, N.C.—R. Chr. Ch. Par., 1919— b. Chocowinity, N.C., June 25, 1887; s. James Griffin Hill and Mary Margaret (Harding). Trin. Sch., Chocowinity, N.C.; Un. N. C.; V. T. S., 1916. D—July, 1915, P—June, 1916, Bp. Darst. m. Lou Shelton Zoeller, 1920; c. two. Asst. Min. S. Jas. Ch., Wilmington, N.C., 1916-17; R. S. Paul's Ch., Greenville, N.C., 1917-18. Y.M.C.A. Rel. Secy., Camp Wadsworth, S.C.

HILL, George Warren (I.L.), Roosevelt St. & Harrison Ave., Franklin Square, N.Y.—Vic. S. Jas. Ch., 1949— b. Sioux City, Ia., Nov. 18, 1924; s. Fred L. Hill and Jessie (Scott). H. Sch., Sioux City; Ia. St. Coll., B.S.; S.-W. T. S., B.D. D—Apr., 1949, Bp. DeWolfe. m. Shirley Shaner, July 6, 1946; c. one.

HILL, Gilbert Kastner (Ma.), 496 So. Almond St., Fall River, Mass.—R. S. John's Ch., 1946— b. Menasha, Wis., Feb. 3, 1903; s. Joseph Hill and Amelia Henrietta (Kastner). H. Sch., Menasha; Lawr., B.A., 1933, M.A., 1938; G. T. S., 1939; Harv., Ed.M., 1949. D—May, 1938, P—June, 1939, Bp. Sturtevant. m. Lina Emily Sealy, Mar. 17, 1923; c. two. Asst. Holy Trin. Ch., N.Y.C., 1938-39; Vic. S. Steph. Ch., Boston, 1939-42; P-in-c. Gr. Ch., So. Boston, 1940; P-in-c. Ascen. Ch., Boston, 1941-42; Chapl. U. S. A., 1942-46.

HILL, Guy Louis (Minn.), 2001 E. Superior St., Du-luth, Minn.—Dean Trin. Cathd., 1948— b. St. Cloud, Minn., 1894; s. Maxon William Hill and M. (Knowlton). Tech. Sch., Germany; Macalester Coll., B.A.; P. D. S., S.T.B. D—June, 1925, Bp. Garland; P—June, 1926, Bp.

Cook. m. Alice Mae Dodge, Aug. 26, 1922; c. two. In-c. Chr. Ch., Milford, Del.; R. Ch. S. Alb. the Martyr, Superior, Wis., 1928-48. Dep. Prov. Syn., 1932, 33, 35, 36, 38, 41, 42, 44; Chrmn. Field and Publ. Dept.; Chrmn. Forw. Move. Com.; Mem. Exec. Bd.; Mem. Stndg. Com.; Dep. Gen. Conv., 1934, 37, 40, 43, 46; Mem. Bp. and Coun. of Prov.

HILL, Herbert Hillman (N.Y.), 141 St. John St. Monticello, N.Y.—R. S. John's Ch., Monticello and Vic. S. Andr. Ch., So. Fallsburg, 1947—b. Bristol, Eng. Nov. 17, 1894; s. William Hill and Rose Anna (Hillman). Merrywood, G. T. S., 1931. D.—Apr., 1931. P.—Nov., 1931. Bp. Ferris. Cur. Trin. Ch., Elmira and Vic. S. Matt. Ch., Horseheads, N.Y., 1931-32; Cur. Gr. Ch., N.Y.C., 1932-33; Cur. S. Sim. Ch., N.Y.C., 1933-36; Cur. Gr. Ch., Jamaica and Vic. S. John's Chapl., Richmond Hill, L.I., 1936-37; P-in-c. Trin. Ch., Elmont, L.I., 1937-43; P-in-c. S. Pet. Ch., Rosedale, L.I., 1937-46; R. same, 1945-47.

HILL, John Norman (Har.), 155 No. 25th St., Camp Hill, Pa.—R. Mt. Calv. Par., 1949—b. Phila., June 9, 1919; s. John Thomas Hill and Ada Mary (Connelly). H. Sch., Gloucester, N.J.; Un. Pa., B.A., 1942; P. D. S., Th.B., 1943. D.—June, 1943. Bp. Taitt; P.—Nov., 1944. Bp. Powell. m. Jane Gwendolyn Byrd McKinley, Sept. 4, 1946; c. one. Lay-Chapl. Moyamensing Prison, 1938-42; D-in-c. S. Steph. Par., Cecilton, Md., 1943-44; Asst. R. Trin. Par., Towson, Md., 1944-46; R. S. John's Ch., Essex, Conn., 1946-49. Secy. Com. Coll. Wk., Dio. Md., 1945-46; Chrmn. Archdry. Com. Chr. Soc. Relations, 1948-49; Dist. Chrmn. Conn. Planned Parenthood League, 1947-49; Mem. Com. Rel. Educ., Middlesex Archdry., 1947-49. Publ.: "Glossary of Christian Terms and Symbols," 1948; "The Power of Faith," 1949.

HILL, Keppel Wigmore (Cal.), 3552 Fulton St., San Francisco, Cal.—R. Ch. S. Mary the Virgin, 1948—b. Napanee, Ont., May 23, 1899; s. Dudley Leicester Hill and Edith Tipping (Wigmore). H. Sch., Gravenhurst; Un. Tor., B.A.; Trin., 1923. D.—1923. Bp. of Tor.; P.—1924. Archbp. of Algoma. m. Wilma Forster Scott, May 2, 1925; c. three. P-in-c. S. Luke's Ch., Chickasha, Okla., 1928-33; R. S. Math. Ch., Enid, Okla., 1933-41; Vic. S. Luke's Ch., Hollister, Cal., 1941-42; R. S. Paul's Ch., Salinas, Cal., 1942-48.

HILL, Leslie Charles Bacon. Died April 29, 1949. For data see Edition 1947.

HILL, Peter William Olaf (N.Y.), Holy Trinity Rectory, Saugerties, N.Y.—R. Holy Trin. Ch., 1947—b. Nov. 16, 1906. D.—Apr., 1930. P.—June, 1931. Bp. of Saskatchewan. m. Mary Elizabeth Robins, Aug. 10, 1933; c. one. Serv. in Can., 1930-47.*

HILL, William Powell (A.), Cherry Valley, N.Y.—R. Gr. Ch.—Tem., 1896; Crozer Theol. Sem., 1898. D.—Sept., 1908. P.—Mar., 1909. Bp. Darlington. Assoc. R. Ch. Holy Commun., N.Y.C.*

HILL, William Surlieu (P.), 59 E. Berkeley St., Uniontown, Pa.—R. S. Pet. Ch., 1948—b. Valentigney, Doubs, France, Oct. 19, 1911; s. William Hill and Alice Mina (Surlieu). H. Sch., Highland Park, Mich.; Un. Mich., B.A., 1933; E. T. S., 1933-35; V. T. S., B.D., 1936. D.—June, 1936. P.—Dec., 1936. Bp. Page. m. Martha Van Schelven, Apr. 17, 1941; c. two. Asst. S. John's Ch., Detroit, Mich., 1936-38; R. Gr. Ch., Hopkinsville, Ky., 1938-44; Asst. Min. Chr. Ch., Bloomfield Hills, Mich., 1944-48. Publ.: Arts. in various Ch. mags.

HILLER, George Irvine (S.F.), 464 N.E. 16th St., Miami 36, Fla.—R. Trin. Ch., 1933—b. Phila., 1891; s. Edward S. Hiller and Elizabeth (Patton). Wesl., 1914; Berk., 1916, S.T.D., 1945. D.—June, 1916. P.—Mar., 1917. Bp. Gailor. m. Edna Frances Kennedy, 1919; c. one. R. S. Pet. Ch., Nashville, Tenn., 1916-18; Chapl. Camp Gordon, 1918-19; R. S. Steph. Ch., Milledgeville, Ga., 1919-22; All SS. Ch., Lakeland, Fla., 1922-30; Emm. Ch., Athens, Ga., 1930-33. Mem. Stndg. Com. Dio. S.F., 1924; Pres. same, 1923-30 and 1933—. Author: "Meditations of Poor Parson"; "A Glossary of Church Terms"; numerous tracts and editorials.

HILLS, Charles Thomas (Spok), W. 514 Euclid St., Spokane 12, Wash.—P-in-c. S. Andr. Ch., 1948—D.—May, 1944. P.—Dec., 1945. Bp. of Vancouver.*

HILLS, Rowland Georg (Spok), W. 514 Euclid Ave., Spokane 12, Wash.—P-in-c. Trin. Ch., Grangeville, 1949—D.—Oct., 1944. P.—Apr., 1946. Bp. of Rupert's Land.*

HILTON, James Arthur (Roch.), 908 Almond St., Williamsport, Pa.—R. S. Mary's Ch., Williamsport and Ch. Our Sav., Montoursville, 1949—b. Monticello, Ind., Aug. 19, 1907; s. James Hilton and Caroline Jane (Jeffs). Pub. Schs., Phila.; Un. Pa.; Nash. Collgt.; Nash., B.D., 1935. D.—June, 1935. Bp. Taitt; P.—Apr., 1936. Bp. Gray. On Staff, S. Luke's Ch., Germantown, Pa., 1935; Cur. Trin. Ch., Michigan City, Ind., 1936; R. S. Andr. Ch., Valparaiso, Ind., 1936-37; On Staff, S. Paul's Ch., Lansing, Mich. and Pastor, Episc. Stds. Mich. St. Coll., 1937-39; Cur. S. Matth. Ch., Los Angeles, 1939-40; P-in-c. Redemp. Ch., Phila., 1940-41; R. S. Jas. Ch., Watkins Glen, N.Y., 1941-46; P-in-c. Holy Cross-Imm. Ch., Chicago, Ill.,

1947; Asst. Ch. Epiph., Chicago, Ill., 1948; All SS. Ch., Atlantic City, N.J., 1948; Asst. S. Mark's Ch., Phila., 1948.

HILTON, John Garside (Har.), 18 St. James St., Mansfield, Pa.—Vic. S. Jas. Ch., Mansfield, S. Luke's Ch., Blossburg, S. Andr. Ch., Tioga, and Archd. Wellsboro Archdry., 1943—b. Andover, Mass., Dec. 24, 1909; s. Joseph Hilton and Bertha (Garside). Nash., B.D., 1934. D.—May, 1933. P.—May, 1934. Bp. Ivins. m. Anne Stevens, July 6, 1935; c. two. Vic. Gr. Ch., Menomonic, Wis., 1935-36; R. Chr. Ch., Chippewa Falls, Wis., 1936-39; Vic. S. Mark's Ch., Oconto, Wis., 1939-43.

HIND, Albert W. (N.Y.), 1084 Amsterdam Ave., New York 25, N.Y.—D.—Dec., 1900. P.—June, 1903. Bp. Littlejohn. D-in-c. Holy Trin. Ch., Hicksville, N.Y.; Asst. S. Pet. Ch., Brooklyn, N.Y.; R. Ch. Holy Cross, Perth Amboy, N.J.; Chapl. S. Luke's Home, New York City.*

HINDRY, Louis Fitz-James (Fla.), P.O. Box 3, St. Augustine, Fla.—Retired, 1936—b. Trunch, Norfolk, Eng., 1868; s. James Hindry and Emma Elizabeth (Robins). Sir William Paston's Gram. Sch.; Silesia Coll.; Cen. Un., M.A.; Sea, B.D. D.—Jan., 1897. P.—Jan., 1899. Bp. Gray. m. Alice Belle Armstrong, Dec. 6, 1899. Asst. Ch. Bethesda-by-the-Sea, Palm Beach, Fla., 1897; R. same, 1899-1904; R. Trin. Par., St. Augustine, Fla., 1904-36. Pres. Stndg. Com., Dio. Fla.; Chrmn. Com. Const. and Canons; Trust. Un. So., 1914-26; Dep. Gen. Conv., 1910, 13, 16, 19, 22, 25, 28, 34. Chapl. 1st Regt., Fla. N.G., 1905-13. Author: "History of Trinity Parish, St. Augustine, Florida"; "Is Demon Possession a Reality?" Ed.: Dioc. Journal, 1914-25.*

HINDS, Kenneth Arden Bentley (P.R.), All Saints' Vicarage, St. Peter, Barbados, B.W.I.—Vic. All SS. Ch., 1947—b. New York City, Mar. 7, 1910; s. Cyril Arden Hinds and Mabel Viola (Roberts). Harrison Coll.; S. Steph.; Crodington Coll.; Dur., L.Th., 1933. D.—June, 1933. P.—July, 1934. Bp. of Barbados. m. Joan Frederick, Apr. 7, 1937; c. two. Serv. in Barbados, 1933-44; P-in-c. Continental Congr., Mayaguez, P.R., 1944-47.*

HINE, Henry Francis (Conn.), 222 Prospect St., Torrington, Conn.—R. Trin. Ch., 1927—b. Ospringe, Eng., Jan. 11, 1888; s. John Henry Goldup. Hine and Sarah Anne (Barwick). Henry Wreight and Queen Eliz. Sch., Faversham, Eng.; B. Govt. Tchr. Certif., London, 1908; G. T. S., 1916; London Coll. Div. (Uct., London), 1919; Ya., B.D. 1920. D.—Dec., 1919. P.—Oct., 1920. Bp. Shaylor. m. Jeanette Mae Bertrand, Nov. 16, 1920; c. two. Hdmstr. Washam-le-Willows Boys' Sch., Suffolk, Eng., 1910-13; Organ and Choirstr., English Parish Churches, 1904-13. B. E. F., 1916-19; Cmssnd. Lt. 1917, in Edinburgh Reg. (The King's Own Scottish Borderers). Organ. Marquand Chap., Ya., 1919-20. Cur. Trin. Ch., New Haven, Conn., 1919-20; S. Paul's Mssn. and Chapl. Clarkson Meml. Hosp. and Brownell Hall Sch., Omaha, Neb., 1920; Vic. All SS. Chap. Trin. Par., New Haven, Conn., 1920-23; R. Chr. Ch., Stratford, Conn., 1923-27; Instr. Elocution and Sermon Delivery, Berk., 1923-24. Hon. Can. Aberdeen Cathd., Scotland, 1949—Lectr. (The Bible), Conn. Young People's Dioc. Conf., 1926; Lectr. (New Test.), Internat. Coun. Rel. Educ., Norwalk, Conn., 1927; Mem. Stndg. Com., 1934-35; Mem. Dioc. Cmssn. Evang., 1927—; Mem. Com. Dioc. Endowment, 1929-47; Exam. Chapl., 1932-42; Vice-Pres. Litchfield Co. Un. Club, 1936-38; Bp. Seabury Sesquicentennial Com., 1934; Conn. Tercentenary Cmssn., 1934-35; Adviser, Ch. Hymnal Cmssn., 1939-40; Com. Chr. Soc. Relations, 1940—; Com. Const. and Canons, 1941—; Com. Marriage Can., 1945-47.

HINES, Rt. Rev. John Eibridge, Off., 2616 University Ave., Austin; Res., 2904 Bowman Rd., Austin, Tex.—Bp. Coadj. of Tex., 1945—b. Seneca, S.C., Oct. 3, 1910; s. Edgar Alphonso Hines and Mary Woodbury (Moore). Pub. Schs., Seneca, S.C., B.A. 1930; V. T. S., B.D., 1933. D.D.; Un. So., D.D., 1946. D.—Aug., 1933. Bp. Finlay. P.—Oct., 1934. Bp. Sprlett. Con. Bp. Coadj. of Tex., Oct. 18, 1945. m. Helen Louise Orwig, Apr. 22, 1935; c. four. Asst. S. Mich. and S. Geo. Ch., St. Louis, Mo., 1934-35; R. Trin. Ch., Hannibal, Mo., 1935-37; R. S. Paul's Ch., Augusta, Ga., 1937-41; R. Chr. Ch., Houston, Tex., 1941-45.

HINGSTON, Allen Robert (Mil.), 209 Prospect St., Pewaukee, Wis.—Assoc. Waukesha Co. Assoc. Mssns., 1948—b. Peabody, Mass., Jan. 10, 1926; s. William Robert Hingston and Florence (Reid). H. Sch., Peabody; Boston Un.; Carroll Coll., B.A., 1946; Nash., 1948. D.—May, 1948. Bp. Ivins. m. Doris Sinuia, June 14, 1948; c. one.

HINKEL, Fremont Newton (Va.), Markham, Va.—R. Leeds Par., 1922—b. Mt. Carmel, Pa., Oct. 10, 1881; s. William Henry Hinkel and Mary Elizabeth (Yarnell). S. Steph. B.A., 1905; G. T. S., 1908. D.—May, 1908. P.—Dec., 1908. Bp. Darlington. m. Adrienne Anna Eggers, Apr. 21, 1909. R. S. Luke's Ch., Blossburg, Pa., 1908-11; S. John's Ch., Huntingdon, Pa., 1911-13; Cur. S. John's Ch., York, Pa., 1914-18; Asst. S. Marg. Ch., Wash., D.C., 1918-22. Mem. Soc. Serv. Cmssn., Dio. Har., 1910-14; Dean Piedmont Convoc., 1926-28.

HINKLE, Ralph Voorhees (L.A.), 410 Grace Ave., Inglewood, Cal.—R. Ch. Holy Faith, 1938—; b. Mendon, Mich., Mar. 28, 1885; s. George W. Hinkle and Ellen Sophia (Voorhees) H. Sch., Mendon; Kalamazoo Coll., B.A., 1907; Chi., B.A., 1907, M.A., 1916; Roch. Sem., B.D., 1927. D—Mar., 1923, Bp. I. P. Johnson; P—Oct., 1923, Bp. Ingley m. (1) Katherine Alice Hayes (dec.), June 15, 1916; c. one; (2) Elma Flewelling, Jan. 6, 1948. Asst. S. John's Cathd., Denver, Colo., 1923; Dean S. Mark's Pro-Cathd., Hastings, Neb., 1923-25; R. Ch. Redeem., Pendleton, Ore., 1925-35; Archd. of E.O., 1935-38.

HINKS, Joseph Samuel (Del.), 200 Church Ave., Milford, Del.—R. Chr. Ch., Milford, 1928—; P-in-c. S. Steph. Ch., Harrington, 1930—; b. Shenandoah, Pa., Jan. 26, 1890; s. Joseph Hinks and Isabella (Ridley) Pub. Schs., Shenandoah; Bethlehem Prep. Sch., Pa.; Nash., 1914. D—June, 1914, P—Mar., 1915, Bp. Talbot m. Elizabeth Grace Johnston, Oct. 6, 1917; c. one. R. Chr. Ch., Susquehanna, Pa., 1914-17 and 1920-24; R. Trin. Ch., Renovo, Pa., 1917-20; R. S. Pet. Ch., Lewes, Del., 1924-28; P-in-c. All SS. Ch., Rehoboth Beach, Del., 1925-29. Dep. Prov. Syn., 1927, 33, 47; Alt. Gen. Conv., 1931, 34; Mem. and Secy. Exec. Coun., Dio. Del., 1933-37; Mem. same, 1940-44; Secy. same, 1942-44; Chrmn. Dept. Mssns. and Ch. Ext., 1935-36; Mem. and Secy. Com. Const. and Canons, 1944-49; Asst. Secy. Dio. Del., 1945, 46; Secy. Dio. Del., 1947-49.

HINRICHS, Louis Harold (N'k.), 204 Highfield Lane, Nutley, N.J.—R. Gr. Ch., 1937—; b. Brooklyn, N.Y., Oct. 8, 1898; s. Louis Hinrichs and Mary Louise (Wait) Pub. Schs., Glen Ridge, N.J.; Phila. Textile Sch., 2 yrs.; Cor., 2 yrs.; Colmb., 1/2 yr.; G. T. S., 1928, S.T.B., 1930. D—Apr., 1928, P—Oct., 1928, Bp. Stearly m. Hazel Martin, Sept. 17, 1928. Lay-R. Chap. Transfig., Towaco, N.J., 1926-28; Vic. same, 1928-30; D-in-c. S. John's Ch., Boonton, N.J., 1928; R. same, 1928-37. Secy. Stndg. Com., Dio. N'k., 1947-49; Pres. same, 1949—; Dep. Gen. Conv., 1949.

HINSHELWOOD, Geoffrey Clyde (Cal.), 184 Castro St., Hayward, Cal.—R. Trin. Ch., 1946—; b. So. Hampstead, London, Eng., Dec. 22, 1891; s. Clyde Campbell Hinselwood and Lina Florence Matilde (Greenish). Ovingdean Hall, Eng.; Gram. Sch., Berkhamstead, Eng.; Gordon Coll. Theol. and Mssns., B.Th., 1928; Ch. Div. Sch. Pac., B.D., 1942. D—Nov., 1930, P—May, 1931, Bp. Mikell m. Phyllis Kathleen Hawkins, Jan. 28, 1915; c. four. R. S. Jas. Ch., Cedartown, Ga., 1930-32; Trin. Ch., Columbus, Ga., 1932-34; R. Gr. Ch., Gainesville, Ga., 1934-40; R. Ch. Redeem., Greensboro, Ga., 1940-41; S. John's Ch., San Francisco, Cal., 1942; R. S. Steph. Ch., San Luis Obispo, Cal., 1943-46.

HINTON, Charles Wheat. Died July 20, 1947. For data see Edition 1947.

HINTON, Daniel Cassell. Died April 13, 1948. For data see Edition 1947.

HINZMANN, Walter Thomas (O.), Litchfield, O.—Retired, 1944—; b. Cleveland, O., June 15, 1876; s. William Hinzmann and Rose F. (Thomsen) Pub. Sch., Cleveland; Un. Wooster; Cleveland Bible Coll., 1896. D—Dec., 1924, P—June, 1925, Bp. Leonard R. S. Mark's Ch., Cleveland, O., 1926-34.*

HIRSHSON, Louis Melbourne (Conn.), 45 Church St., Hartford 3, Conn.—Dean Chr. Ch. Cathd., 1946—; b. Boston, Mar. 12, 1900; s. William Hirshson and Annie Gertrude (Linehan) H. Sch., Somerville, Mass.; Harv., B.S.; Ken., D.D., 1947. D—Dec., 1925, P—June, 1926, Bp. Rogers m. Eda Roscoe Biggs, Aug. 15, 1923; c. three. Asst. Min. Gr. Ch., Sandusky, O., 1923-26; R. S. Paul's Ch., Maumee, O., 1926-35; R. S. Steph. Ch., Swickley, O., 1935-46.

HIRST, Penrose Wiley (Tex.), 201 Ashburn St., Houston 17, Tex.—P-in-c. S. Tim. Ch. and Chapl. Un. Houston, 1946—; b. Camden, N.J., Nov. 21, 1897; s. Ralston Sanford Hirst and Lillian Hoffias (Hunter) Pub. Sch., Camden; Un. Cal., B.A., 1922; Pac. Sch. Rel., B.D., 1926; Ch. Div. Sch. Pac., 1927. D—Jan., 1927, P—Dec., 1929, Bp. Parsons m. Eleanor Derby Quin, June 1, 1935; c. one. Asst. S. Mark's Ch., Berkeley, Cal. and Chapl. Stds., Un. Cal., 1929; Asst. S. Paul's Ch., Oakland, Cal., 1932-33; Vic. S. Mark's Ch., King City, Cal., 1933-36; R. Ch. Adv., Brownsville, Tex., 1936-41; R. S. Luke's Ch., Marietta, O. and Chapl. Coll. Wk., Marietta Coll., 1941-46.

HIRTE, Silas James (Mil.), 220 Walworth Ave., Delaven, Wis.—Mssy. to the Deaf in several cities under Silent Mssn of S. Jas., Milwaukee, 1949—; b. Sparta, Wis., Feb. 10, 1920; s. Christian Henry Hirte and Laura Mathilda (Lange) Wis. Sch. Deaf; Gal'det, B.A., 1946. D—May, 1949, Bp. Ivins m. Betty Solterman, June 6, 1947.

HITCHCOCK, Marcus Botsford (Wyo.), 1015 So. Wolcott St., Casper, Wyo.—R. S. Mark's Ch., 1942—; b. Lebanon, Pa., Sept. 11, 1905; s. Robert Botsford Hitchcock and Helen Mar (Light) Pub. Schs., Youngstown, O. and Enslay and Bessemer, Ala.; Un. Ala.; Peabody Inst.; Bex., B.D. (c.l.), 1929. D—June, 1929, Bp. Leonard; P—May, 1930, Bp. Rogers m. Rowena Ann Stillman, July 20, 1931; c. three. Cur. Chr. Ch., Geneva, M-in-c. S. Anne's in-the-Field, Perry and All SS. Mssn., No. Madison, O.,

1929; Cur. S. Mark's Ch., Toledo, O., 1929-31; R. S. Geo. Ch., Dundalk, Md., 1931-34; R. S. Alb. Ch., Glen Burnie, Md., 1934-36; R. Chr. Ch., Fairmont, W.Va., 1936-41. Dep. Prov. Syn., 1935, 36, 38, 39, 43, 44, 45; Dean Monongahela Convoc., 1939-42; Mem. Dioc. Exec. Bd., 1940-42 and 1948—; Secy. Conv., Wyo., 1942-44; Dean Central Dnry., Wyo., 1949—; Mem. Coun. Advice, Wyo., 1949—; Alt. Gen. Conv., 1949.

HOADLEY, Sidney Aaron, 3rd (Kan.), Christ Church, 8th and Harrison Aves., Canon City, Colo.—R. Chr. Ch. Par., 1949—; b. Iowa, May 3, 1918; s. Sidney Aaron Hoadley, 2nd and Rebecca Barnes (Shay) Sherwood Hall; Un. Neb., B.A., M.A., 1939; E. T. S. D—Sept., 1944, P—Mar., 1945, Bp. Ziegler m. Maryellen Maxam, Aug. 17, 1944. R. S. John's Ch., Green River, Wyo., 1944-45; P-in-c. S. Paul's Ch., Evanston and S. Barth. Ch., Cokeville, Wyo., 1945-46; P-in-c. All SS. Ch., Wheatland, Ch. Our Sav., Hartville and Ch. S. John Bapt., Glendo, Wyo., 1946-47; R. S. Paul's Ch., Clay Center, Kan., 1947-49; P-in-c. Ch. S. John and S. Geo., Wakefield, Kan., 1948-49.*

HOAG, Albert Stone (C.N.Y.), Zion Church Rectory, Greene, N.Y.—R. Zion Ch., 1949—; b. Johnson City, N.Y., Nov. 20, 1915; s. Leon Albert Hoag and Mary (Stone), Col., B.A., 1937; E. T. S., S.T.B., 1943. D—Sept., 1943, P—Mar., 1944, Bp. Peabody m. Marion Elizabeth Dixon, Aug. 18, 1940; c. one. Mssy. S. Jas. Ch., Pulaski, Gr. Ch., Mexico and S. John's Ch., Altmar, N.Y., 1943-49.

HOAG, Frank Victor (Ok.), 808 W. State St., Trenton 8, N.J.—Dir. Rel. Educ. Dio. N.J., 1950—; b. Chicago, Oct. 9, 1891; s. Frank Dodge Hoag and Julia Louise (Sturtevant) H. Sch., Chicago; Un. So.; Un. Wis., B.A., 1913; W. T. S., 1916, S.T.B., 1933; S-W. T. S., D.D., 1946. D—June, 1916, Bp. Anderson; P—Jan., 1917, Bp. Griswold m. Jessie Faith Sherman, Jan. 12, 1920; c. three. Chapl. (1st Lt.) Air Corps, World War I; E. Cal. Ch., Batavia and S. Mark's Ch., Geneva, Ill., 1916-21; Dean Chr. Cathd., Salina, Kan., 1921-29; Dea. Chr. Ch. Cathd., Eau Claire, Wis., 1929-46; Assoc. R. Trin. Ch., Tulsa, Okla., 1946-50. Mem. Coun. Adv., 1921-29; Pres. same, 1928-29; Exam. Chapl., 1921-29; Chrmn. Com. Field and Publ., 1927-29, all Dist. Sa.; Exec. Bd., 1929-46; Chrmn. Dept. Rel. Educ. and Soc. Serv., 1929-45; Stndg. Com., 1938-46; Exam. Chapl., 1929-46, all Dio. EauC.; Secy. Natl. Cmssn., Week-Day Rel. Educ., 1927-32; Dep. Gen. Conv., 1925, 31, 34, 37, 40, 43, 46; Alt. Gen. Conv., 1928; Chrmn. Dept. Rel. Educ., 5th Prov., 1935-37; Assoc. Forw. Move., Guides Com.; Assoc. Forw. in Serv., 1941; Chrmn. Dept. Chr. Educ., 1946—; Exam. Chapl., 1947—, both Dio. Ok. Editor. Dept. Periodical, "Flashes in Religious Education," 1935-44; Ed.: "Talks with Teachers," Living Church, 1944—; Author: "Hale Memorial Sermon," 1927; "The Church's Unique Opportunity in Week-Day Religious Education"; "It's Fun to Teach," 1949.

HOAG, Harold Brown (S.F.), 851 South Blvd., Tampa, Fla.—R. S. Andr. Ch., 1945—; b. Chicago, Dec. 23, 1897; s. Frank Dodge Hoag and Julia Louise (Sturtevant) H. Sch., La Grange, Ill.; Cor.; Un. Wis.; W. T. S., S.T.B., 1931; G. T. S., 1924. D—May, 1923, Bp. Longley for C.; P—Apr., 1924, Bp. Griswold m. Eunice Seitz, May 31, 1924; c. one. R. S. Mich. and All Ang. Ch., Berwyn, Ill., 1924-28; Assoc. R. S. Luke's Ch., Racine, Wis., 1928-29; R. Chr. Ch., Burlington, Ia., 1929-38; Dean S. Mary's Cathd., Memphis, Tenn., 1938-45.

HOBERT, Claude Monroe (S.C.), R. F. D., Rembert, S.C.—Ch. Ascen., Hagood and Ch. Holy Cross, Stateburg, 1948—; b. Atlantic, Ia., 1880; s. Huston Harmon Hobart and Ellen Jacl (Manchester) H. Sch., Boonville, N.Y.; N. Y. U.; DuBose Meml. Ch. Trng. Sch.; Un. So. D—Feb., 1923, P—Oct., 1923, Bp. Reese m. Myrtle A. Douglass, June 27, 1905; c. four. P-in-c. Mssns., Hawkinsville, Dublin, McRae and Perry's Mills, Ga., 1923-27; R. S. Dav. Ch., Cheraw, S.C., 1927-48.

HOBERT, Duncan Monroe (Miss.), 2329 Poplar Springs Dr., Meridian, Miss.—R. S. Paul's Ch., 1943—; b. Boonville, N.Y., Sept. 28, 1910; s. Rev. Claude Monroe Hobart and Myrtle A. (Douglass) H. Sch., Cheraw, S.C.; Un. So. B.A.; G. T. S., Grad. Theol. D—June, 1936, P—May, 1937, Bp. A. S. Thomas m. Nancy Page Cooper, June 15, 1940; c. three. Asst. Assoc. Mssn., Berkley Co., Eutawville, S.C.; P-in-c. S. Alb. Ch., Kingstree, S. Luke's Ch., Andrews and S. Steph. Ch., St. Stephen, S.C., 1937-40; R. Ch. Epiph., Atlanta, Ga., 1940-43.

HOBERT, Roderick James (S.C.), Barnwell, S.C.—D-in-c. Ch. Holy Apos., 1949—; b. Boonville, N.Y., Aug. 24, 1908; s. Rev. Claude Monroe Hobart and Myrtle A. (Douglass) H. Sch., Cheraw, S.C.; West Chester St. Tchrs. Coll., B.S., 1939; Un. So., 1949. D—June, 1949, Bp. Carruthers m. Ruth Johnson, June 12, 1941; c. one.

HOBBS, Gustavus Warfield, Jr. (Md.), Severna Park, Md.—Retired, 1944—; b. Wash., D.C., Aug. 29, 1876; s. Rev. Gustavus Warfield Hobbs and Jeannette Dawson (Richardson) Baltimore City Coll.; Priv. Prep.; Un. So., D.D., 1934. D—Nov., 1923, P—Nov., 1925, Bp. Murray m. Augusta Richardson Kent, Oct. 18, 1902; c. two. Staff, "Baltimore American," 1897; Sp. Amer. War. Corp.,

- 1898-99; Wash. Corresp.; City Ed., Mng. Ed.: "Philadelphia Public Ledger", 1903-16; Art. Dir., Cyrus H. K. Curtis Newspaper, Publ., 1914-16; Ed.: Baltimore "Sunday Sun", 1916-23. Secy. Natl. Court, 1926-44; Chapl. (Capt.) 107th Inf., U. S. Army (7th Reg.) U. S. N. C., 1933-36; Mem. Soc. Amer. Etchers, N.Y.; Amer. Acad. Pol. and Soc. Sci., Phila., Pa. Ed.: "The Maryland Churchman", 1946— Author: "The Japan-Russian War," 1905; "The Geology of the San Francisco Disaster," 1906 (in collaboration with Dr. Ralph S. Tarr); pen name, "Sydney Tyler."*
- HOBGOOD, Clarence Edward** (N.C.), 202 No. Goldsboro St., Wilson, N.C.—R. S. Tim. Ch., 1948— b. Oxford, N.C., Aug. 30, 1914; s. Willie Plummer Hobgood and Julia Myrtle (Hobgood). H. Sch., Oxford; Wake Forest, B.A., 1936; Ya. B.D., 1940; E. T. S., Spec. Std., 1946. D—Oct., 1946, P—Apr., 1947, Bp. Penick, m. Nell Breedlove, Sept. 11, 1940. Pastor Bapt. Ch., Hertford, N.C., 1940-42; Chapl. U. S. A. F., 1942-46; Assoc. R. Ch. Gd. Shpd., Raleigh, N.C. and Chapl. Episc. Stds., N.C. St. Coll., 1946-47.
- HOBSON, Rt. Rev. Henry Wise, Res.**, 3475 Vista Ave., Cincinnati 8; Off., 412 Scyamore St., Cincinnati 2, O.—Bp. of S.O., 1931— b. Denver, May 16, 1891; s. Henry Wise Hobson and Katherine Sophia (Thayer). Cutler Acad., Colorado Springs; Phil. Acad., Andover, Mass.; Ya. B.A., 1914, D.D., 1937; E. T. S., B.D., 1920; Ken., D.D., 1930. D—Dec., 1919, Bp. Babcock; P—June, 1920, Bp. Lawrence. Con. Bp. Coadj. of S.O., May 1, 1930. m. Edmonia Taylor Bryan, May 1918; c. four. Maj. U. S. A., 1917-19. Asst. S. John's Ch., Waterbury, Conn., 1920-21; R. All SS. Ch., Worcester, Mass., 1921-30; Bp. Coadj. of S.O., 1930-31. Chrmn. Forw. Move. Com., 1934-37; Mem. Natl. Coun., 1937-46; Chrmn. Exec. Com. Forw. Move. Com., 1937-40, 1947—; Mem. Army and Navy Cmssn., 1940-46.
- HOBSON, Jennings Wise** (W.Va.), Box 759, Bluefield, W.Va.—Retired, 1949— b. Amherst, Va., Aug. 15, 1887; s. Rev. John Cannon Hobson and Alice Virginia (Pettitt). W. & M., 1905; V. M. I., B.S., 1909; V. T. S., 1913, D.D., 1947. D—June, 1913, P—Apr., 1914, Bp. Randolph. m. Mary Louise Berkeley (dec.), Nov. 5, 1913; c. seven. R. S. Thos. Ch., Abingdon, Va., 1913-16; R. Chr. Ch., Bluefield, W.Va., 1916-49.
- HOBSON, Jennings Wise, Jr.** (Alaska), Summit Point, W.Va.—R. Nelson Par., Jefferson Co., 1949— b. Bluefield, W.Va., Mar. 31, 1920; s. Rev. Jennings Wise Hobson and Mary Louise (Berkeley). Episc. H. Sch.; Un. Va., 1943; V. T. S., 1945. D—Jan. 1945, P—July, 1945, Bp. Strider, m. Isobel Dinwiddie Farrer, May 2, 1947; c. one. Asst. Chapl. Episc. H. Sch., Alexandria, Va., 1945; P-in-c. Mssn. Off. Sav. Tanana, Alaska, 1945-48; Asst. Min. Chr. Ch., Bluefield, W.Va., 1949.
- HOCH, Carl August** (W.M.), 506 E. Mitchell St., Petoskey, Mich.—R. Emm. Ch., 1949— b. Rawson, O., Mar. 11, 1910; s. William Hoch and Anna C. (Miller). H. Sch., Rawson; Defiance Coll., B.A., 1946; Bonebrake Theol. Sem., 1939; Temple Hall Theol. Sem., S.T.D., 1943. D—May, 1949, P—Nov., 1949, Bp. Whittemore. m. Mary Gail Wolford, Sept. 2, 1929; c. one. Chapl. U. S. A. A. F., 1943-45.
- HOCK, Alvin Scollay** (Ok.), 1001 E. 17th Ave., Stillwater, Okla.—Retired, 1949— b. Racine, Wis., June 16, 1880; s. Stephen Decatur Hock and Ellen Emmeretta (Burnham). Okla. A. & M., M.S., B.S., 1937. D—June, 1908, P—Jan., 1909, Bp. Morrison, m. Cassie E. Hyde, Aug. 30, 1906. R. Gr. Ch., Albia, Ia., 1908-10; S. Paul's Ch., Harlan, Ia., 1910-13 and 1922-23; S. Mark's Ch., Des Moines, Ia., 1913-14; Gr. Ch., Estherville, Ia., 1914-22; Vic. S. Andr. Ch., Stillwater, Okla., 1923-49. Author: "The Church in Indian Territory."
- HODDER, James Gardner** (N.Y.), 2525 Morris Ave., New York 58, N.Y.—Chapl. S. Barn. Hosp. and Asst. S. Jas. Ch., Fordham, 1949— b. St. John's Nfld., June 24, 1919; s. James Gardner Hodder and Margaret Frances (Kelland). H. Sch., London, Eng.; Durh., B.A., 1939; McGill Un., L.Th., 1945. D—May, 1946, P—May, 1947, Bp. of Montreal, m. Dorothy Agnes Pope, Dec. 26, 1945. Serv. in Can., 1946-47.
- HODDER, Leslie Walter** (N.H.), 12 School St., Hanover, N.H.—R. S. Thos. Ch., 1938— b. London, Eng., Aug. 29, 1895; s. Ernest Walter Hodder and Mary Elizabeth (Whent). Trin. Sch., N.Y.C.; Trin. B.A., 1921; Berk.; Hartford Cong. Sem.; G. T. S. D—June, 1923, P—Dec., 1924, Bp. Parker, m. Phebe Currier, Aug. 6, 1924; c. two. Sr. Mstr. Holderness Sch., Plymouth, N.H., 1922-25; P-in-c. Ch. Holy Spirit, Plymouth, N.H., 1923-25; R. S. Barn. Par., Berlin and In-c. Rur. wk., Coos Co., N.H., 1925-36; Min. S. Steph. Mssn., Colebrook, N.H., 1932-36; Assoc. R. S. Thos. Ch., Hanover, N.H. and S. Barn. Mssn., Norwich, Vt., 1936-39; P-in-c. S. Barn. Ch., Norwich, Vt., 1939-48.
- HODGKIN, Wilfred Haughton** (Cal.), 2nd & E. Sts., Morro Bay, Cal.—Vic. S. Pet. Ch.-by-the-Sea, 1949— b. Berkeley, Cal., Mar. 13, 1919; s. Rev. Wilfred Reginald Haughton Hodgkin and Mary Hewitt (Parsons). H. Sch., Berkeley; Un. Cal., B.A., 1943; Ch. Div. Sch. Pac., B.D., 1949. D—Feb. 1949, Bp. Parsons; P—Aug., 1949, Bp. Block, m. Ann Barratt Hall, Oct. 3, 1942; c. three. 1st Lt. U. S. A., 1943-46.
- HODGKIN, Wilfred Reginald Haughton** (Cal.), 2731 Regent St., Berkeley 5, Cal.—Instr. Pastoral Theol., Ch. Div. Sch. Pac., 1921—; Actg. R. Trin. Par., Oakland, 1948— b. Eng., 1879; s. W. H. Hodgkin and Leonora Irene (Smith). Un. Cal., B.L., 1900; Ch. Div. Sch. Pac., 1904; Pac. Sch. Rel., B.D., 1912, D.D., 1923. D—May, 1904, P—May, 1905, Bp. Nichols, m. Mary Hewitt Parsons, Sept. 10, 1906; c. three. Asst. S. Mark's Ch., Berkeley, Cal., 1904-06; Vic. All Souls' Ch., Berkeley, Cal., 1906-19; R. S. Mark's Par., Berkeley, Cal., 1919-33; Archd. Dio. Cal., 1933-38; Loc. Ten. S. Paul's Ch., Burlingame, Cal., 1939; Vic. Mssns. E. Contra Costa Co., Cal., 1939; Chapl. S. Luke's Hosp., San Francisco and City Mssn. Soc., 1940-48. Dep. Gen. Conv., 1931, 34, 37, 40.
- HODGKINS, Henry Bell** (Fla.), 100 W. Strong St., Pensacola, Fla.—R. Chr. Ch. Par., 1936-44 and 1945— b. Spartanburg, S.C., Dec. 12, 1900; s. Henry Bell Hodgkins and May Beall (Key). H. Sch., Savannah, Ga.; Un. Va.; Un. So., 1926, D.D., 1944. D—Dec., 1925, P—July, 1926, Bp. F. F. Reese, m. Emma Wylly, Jan. 24, 1928; c. one. R. S. Mich. and All Ang. Ch., Savannah, Ga., 1926-29; Asst. R. S. Alb. Par., Washington, D.C., 1929-32; R. S. Pet. Par., Columbia, Tenn., 1932-36; Chapl. (Capt.), U. S. N. R., 1941-45.
- HODGSON, George Burton** (M.), 120 No. Military Rd., Dearborn, Mich.—Assoc. R. Chr. Ch., 1949— D—July, 1949, Bp. Emrich.*
- HOEFLINGER, Francis Allan** (M.), 187 Townsend St., Birmingham, Mich.—Cur. S. Jas. Ch., 1948— b. Lansing, Mich., Oct. 3, 1921; s. Henry Hoeflinger, Jr. and Bess Asenath (Hamilton). H. Sch., Lansing; Mich. St. Coll., B.A., 1945; Bex., L.Th., 1948. D—July, 1948, Bp. Emrich; P—Apr., 1949, Bp. Hubbard. m. Julia Anne Barnes, June 22, 1947.
- HOERING, Edward Joseph**. Died August 8, 1949. For data see Edition 1947.
- HOFFENBACHER, William Edward** (N.I.)—b. Hancock, Mich., Feb. 9, 1899; s. William John Hoffenbacher and Clara Virginia (Prediaux). H. Sch., Hancock; West. St. Coll., Mich.; Nash. Collgt.; Nash., B.D., 1926. D—Nov., 1925, P—May, 1926, Bp. Ivins, m. Laura Foy, Nov. 10, 1934. In-c. S. John's Ch., Sparta, Wis., 1926-27; R. Ch. Gd. Shpd., E. Chicago, Ind., 1927-30 and 1936-41; R. Trin. Ch., Logansport, Trin. Ch., Peru and P-in-c. S. Mary's Ch., Delhi, Ind., 1930-36; Chapl. U. S. A., 1941-47. Dep. Gen. Conv., 1931, 34, 37; Exam. Chapl., Dio. N.I.; Mem. Bp. and Coun. Grand Aumonier La Societe, 40 et 8. Dept. Ind., 1927-31; Coll. Prchrs., 1930-34. Chapl. (Capt.-Maj.), 152nd Inf., I.N.G., 1939; Chapl. A. L. Dept. Ind.; St. Chapl. Elks; City Probation Officer, 1939-41.*
- HOFFMAN, Josiah Ogden, Jr.** (L.A.), 415 Wild Rose Ave., Monrovia, Cal.—R. S. Luke's Ch., 1947— b. Providence, R.I., July 2, 1920; s. Josiah Ogden Hoffman and Anna Hampton (Carson). H. Sch., Los Angeles; Un. Cal., L. A., B.A., 1943; E. T. S., B.D., 1945. D—Mar., 1945, Bp. Stevens; P—Oct., 1945, Bp. R. W. Gooden, m. Eleanor Jane Cary, Aug. 10, 1945; c. two. Vic. S. Tim. Ch., Compton, Cal., 1945-47. Secy. Youth Div., 1945-48; Mem. Dept. Chr. Soc. Relations and Instl. Mssns., 1948—; Chrmn. Cmssn. Ch. Music, 1948—, all Dio. L.A.; Mem. Natl. Exec. Bd., Episc. League Soc. Action, 1947—.
- HOFFMAN, Paul Bouck** (W.N.Y.), 36 Linwood Ave., Hamburg, N.Y.—R. Trin. Ch., 1924— s. Rev. Edwin Stoner Hoffman and Annie Clarissa (Bouck). Alfred Un.; Hob., B.S., 1910; G. T. S. D—June, 1913, P—Dec., 1914, Bp. Walker, m. Margaret Robson Huson (dec.), June 18, 1919. R. S. Phil. Ch., Belmont, N.Y., 1913-15; Cur. Ch. Holy Communion, Buffalo, N.Y., 1915-16; R. Gr. Ch., Randolph, N.Y., 1916-17; S. Mark's Ch., Penn Yan, N.Y., 1917-21; S. Mary's Ch., Salamanca, N.Y., 1921-24. Mem. Kappa Alpha Soc.; Mem. Buffalo Chapt. Sons Amer. Rev. **HOFFMAN, Walter Frederick**. Died February 5, 1950. For data see Edition 1947.
- HOFFMAN, Edward K.** (Conn.), Box 8, Hackensack, N.J.—Cur. S. Mark's Ch. and Ch. Epiph., Teaneck, 1947— b. Feb. 13, 1907. Rec'd fr. Old Cath. Ch., Oct. 5, 1945, Bp. of Conn. m. Virginia Ritsman, July 11, 1944. P-in-c. Emu. Ch., Weston, Conn., 1944-46.*
- HOFFMAN, James Christian** (Kan.), 416 E. 3rd St., Wichita, Kan.—R. S. John's Ch., 1944— b. Oskaloosa, Kan., May 28, 1903; s. H. A. Hoffmann and Martha I. (Kevan). Pub. Schs., Kansas City; Un. Kan., B.A., 1927, M.A., 1929; E. T. S., B.D., 1936. D—June, 1935, Bp. Sherrill for Kan.; P—June, 1936, Bp. Wise. R. S. Paul's Ch., Leavenworth, Kan., 1936-44.
- HOGARTH, Melbourne Rudolph** (Minn.), 10025 Compton Ave., Los Angeles 2, Cal.—R. S. Mart. Ch., 1948— b. Boston, July 31, 1906. Lat. Sch., Boston; Un. Sch., Boston, 1927; Bp. Payne Div. Sch.; G. T. S. D—Mar., 1932, Bp. Demby for Kan.; P—Apr., 1933, Bp. Wise.

Massy-in-c. S. Aug. Ch., Wichita, Kan.; In-c. S. Sim. Mssn., Topeka, Kan., 1933-38; R. S. Phil. Ch., Cumberland, Md., 1938-40; R. S. Thos. Ch., Minneapolis, 1940-45; Chapl. U. S. A., 1945-47.*

HOGARTH, Robert Mackie (L.A.), 125 W. El Alameda St., Palm Springs, Cal.—R. S. Paul's-in-the-Desert, 1942—b. Oconomowoc, Wis., Jan. 13, 1884; s. John Howard Hogarth and Frances (Sprague). H. Sch., Milwaukee, Wis.; Hob., B.A., 1907; Un. Wis., M.A., 1918; E. T. S., B.D., 1911. D.—June, 1911, Bp. Lawrence; P—Dec., 1911, Bp. Webb. m. Deborah Higbee, June 24, 1925. Cur. S. Paul's Ch., Milwaukee, 1911-13; Vic. S. Tim. Ch., St. Louis, 1913-16; R. S. Andr. Ch., Madison, Wis., 1916-18; R. Epiph. Ch., Cincinnati, 1918-30; Vic. S. Clem-by-the-Sea, San Clemente, Cal., 1930-36; R. S. Mary's Ch., Laguna Beach, Cal., 1936-42.

HOGBEN, Joseph Forster (U.), St. Elizabeth's Mission, Whiterocks, Utah—Vic. S. Eliz. Mssn., June, 1947—b. Troy, N.Y., May 24, 1909; s. Charles Frederick Hogen and Matilda Virginia (Hopkins). Syr., B.A. (m.c.l.), 1931; Rhodes Cand. from Syr., 1932; G. T. S., S.T.B., 1936. D—Apr., 1935, Bp. Fiske; P—Dec., 1935, Bp. Coley. m. Grace File, June 29, 1935; c. two. Serv. E. Ida. Mssn. Field, 1936-37; P-in-c. S. Mary the Virgin Mssn., Nixon, Nev., 1937-41; Chapl. (Capt.) U. S. A., 1943-45; Assoc. R. S. Mark's Ch., Portland, Ore., 1945; P-in-c. S. Paul's Ch., Blackfoot and Ch. Gd. Shpd., Ft. Hall, Ida., 1942-43 and 45-47. Exam. Chapl., Dist. Ida., 1936-37; Vice-Pres. West. Reg. Nat'l. Ind. Worker's Fellowship, 1939-40; Pres. Nev. Ind. Worker's Fellowship, 1940-41; Secy. and Rgrstr. Dist. Nev., 1938-40; Exam. Chapl., 1938-40; Exec. Coun. Dist. Nev., 1938-40; Chrmn. Dept. Chr. Educ., Dist. Nev., 1938-40; Trial Court, 1938; Coun. Adv., 1940; Mem. Dist. Nev. Summer Sch. Faculty, Galilee, Lake Tahoe, 1939-40; Asst. Dir. Children's Camps, Galilee, 1938-40; Dep. Prov. Syn., 1939, 40; Dep. Gen. Conv., 1940; Rur. D. Pocatello Dury, 1942-43; Exam. Chapl., Dio. Utah, 1943-49; Chapl. and Instr. Dist. Utah Youth Camp, 1948-49; Mem. A. L.; Mem. Phi Beta Kappa, Phi Kappa Phi, Theta Chi Beta, Delta Upsilon Contr., Poetry in "The Living Church"; "The Churchman"; "Diocese of Central New York Messenger"; "American Legion Magazine"; "Front Rank"; "The Progressive Farmer"; Arts. in "Forth." Composer; "Shy Anne of Cheyenne."

HOGENAUER, Alphonse Stewart (N'k.), 24 Rector St., Newark 2, N.J.—Field Secy. Rel. Educ. Dio. N'k., 1928—b. New York City, June 27, 1898; s. Edward Henry Hogenauer and Alice Stewart (Grant). C. C. N. Y., B.A., 1920; E. T. S., B.D., 1924; Tchrs. Coll., Colomb., M.A., 1932. D—June, 1924, P—June, 1925, Bp. Manning. m. Marguerite McDonald, June 23, 1928. Cur. S. Mich. Ch., N.Y.C., 1924-27; R. S. Paul's Ch., Newark, N.J., 1927-46. Secy. Cmssn. Rel. Educ. 2nd Prov., 1931-47; Chrmn. Essex Co. Coun. Cmssn. Chr. Educ., 1946-48; Asst. Secy. and Asst. Treas. Syn. 2nd Prov., 1948—Ed.; "The Newark Churchman," 1930—; "The Bulletin, N.J. Council of Churches," 1946—.

HOGG, Henry (La.), 814 Jefferson St., Minden, La.—P-in-c. S. John's Ch., Minden and Trin. Ch., Homer, 1946—b. Linton-in-Wharfedale, Eng.; s. Charles Hogg and Mary (Dickinson). H. Sch., Wetherby; S. Paul's Coll., Little Bardfield, Eng. D—June, 1916, Bp. of Ripon; P—June, 1917, Bp. of Nassau. m. Ruth Louise Jones, Jan. 3, 1927. Serv. in B.W.I., 1916-23; Serv. in Can., 1923-24; Asst. S. Geo. Ch., Schenectady, N.Y., 1924-25; P-in-c. S. Marg. Ch., Menands, N.Y., 1925-26; R. S. Paul's Ch., Sidney and Chr. Ch., Deposit, N.Y., 1926-33; R. Trin. Ch., Granville, N.Y. and S. Paul's Ch., Wells, Vt., 1933-39; R. Gr. Ch., Mohawk and Ch. Holy Cross, Ft. Plain, N.Y., 1939-41; R. S. John's Ch., Whitesboro, N.Y., 1941-46.*

HOGG, Wilbur Emory, Jr. (N.J.), 45 W. Broad St., Burlington, N.J.—R. S. Mary's Ch. and Chapl. S. Mary's Hall, 1943—b. Baltimore, Aug. 28, 1916; s. Wilbur Emory Hogg and Ida May (Spath). H. Sch., Plainfield, N.J.; Br., B.A., 1938; P. D. S., 1941. D—May, 1941, P—Dec., 1941, Bp. Gardner. Cur. S. Mary's Ch. and Tchr. Sacred Studies, S. Mary's Hall, Burlington, N.J., 1941-42; Loc. Ten. Adv. Ch., Cape May, N.J., 1942-43; Chapl. U. S. A., 1945-46. Secy. Bd. Trust., Burlington Coll., 1943—.

HOGGARD, Calvin Clyde (Ok.), 501 So. Cincinnati St., Tulsa, Okla.—Asst. R. Trin. Par., 1948—b. Purcell, Okla., Jan. 4, 1906; s. Calvin Wagley Hoggard and Mary Alice (Reid). H. Sch., Oklahoma City; Okla. City Un., B.A., 1929; Drew Theol. Sem., B.D., 1932. D—Apr., 1949, Bp. Quarterman for Ok.; P—Oct., 1949, Bp. Casady. m. Mary Helen Gibbs, Dec. 2, 1926; c. two. Method. Min., 1932-43; Chapl. U. S. A., 1944-45; Dean Okla. Sch. Rel., 1946-47.

HOHENSCHILD, William Winfield Scott (Mo.), 7401 Delmar Blvd., St. Louis 5, Mo.—R. Ch. Holy Commun., 1929—b. St. Louis, Jan. 17, 1892; s. Louis Hohenschild and Emma (Burkhardt). Un. Mo.; G. T. S., 1917, S.T.B., 1930. D—June, 1917, P—June, 1918, Bp. Tuttle. m. Helen May Graham, Sept. 12, 1922; c. one. R. S. Agnes' Ch., E. Orange, N.J., 1918-29.

HOHLY, Harold Frederick (N.Y.), 62 Tanglewyde Ave., Bronxville 8, N.Y.—R. Chr. Ch., 1933—b. Toledo, O., Apr. 3, 1896; s. Otto Hugo Hohly and Mable Elizabeth (Nuneviller). H. Sch., Toledo; Ken., Ph.B.; Bex., B.D., 1919. D—June, 1920, Bp. Leonard; P—June, 1921, Bp. DuMoulin. m. Helen Pope Wade, June 25, 1921; c. two. R. Chr. Ch., Hudson, O., 1920-24; P-in-c. S. Alb. Ch., Columbus, O., 1924-27; All SS. Ch., Portsmouth, O., 1927-30; Assoc. Gr. and S. Pet. Ch., Baltimore, 1930-33.

HOLCOMBE, Willis Breckenridge. Died November 24, 1949. For data see Edition 1947.

HOLDER, Harold Wood (N.H.), 28 Amherst St., Milford, N.H.—P-in-c. Ch. Our Sav., Milford and Ch. Transfig., Wilton, 1948—b. St. John, N.B., Can., Sept. 19, 1904; s. Robert Clyde Holder and Jessie Elizabeth (Whelpley). H. Sch., St. John; Un. Kings Coll., Halifax, N.S. D—June, 1935, P—May, 1936, Archbp. of Fredericton. m. Grace Elizabeth Mahony, June 10, 1931; c. one. Serv. in Can., 1935-48.

HOLDER, Oscar Elliott (N'k.), 702 No. West St., Indianapolis, Ind.—Vic. S. Phil. Ch., 1949—b. Phila., Nov. 25, 1907; s. Rev. James Elliott Holder and Florence Elliott (Abdool). S. Aug. Sch., Raleigh, N.C.; Linc., B.A., 1929; P. D. S., 1932; U. T. S. D—June, 1932, P—July, 1934, Bp. Darst. m. Cora Elizabeth Nelms, June, 1932. M-in-c. S. Phil. Ch., Jacksonville, Fla., 1932-33; R. S. Mark's Ch., Wilmington, N.C., 1934-41; Chapl. U. S. A., 1941-46; Asst. S. Andr. Ch., N.Y.C., 1946; R. Ch. Incarn., Jersey City, N.J., 1946-48.*

HOLDER, Ray (N.C.), 120 E. Edenton St., Raleigh, N.C.—R. Chr. Ch., 1946—b. Lucedale, Miss., Oct. 27, 1913; s. Allen Glover Holder, Jr., and Katherine Irene (Weldy). H. Sch., Lucedale; Un. Miss., B.A., 1935, M.A., 1936; Duke Div. Sch., B.D., 1941. D—Dec., 1942, P—June, 1943, Bp. Penick. m. Virginia Lee Smart, July 20, 1937; c. three. Lay Mssy., Rural Method. Chs., 1937-39; Lay Work Presby. Ch., 1940-41; Asst. Dean Stds., N. C. St. Coll., 1941-42; M-in-c. Calv. Ch., Wadesboro, N.C., 1942-44; R. Ch. Holy Innoc., Henderson, N.C., 1944-46. Prov. Chrmn. (4th), Forw. in Serv. 1945-46; Mem. and Secy. Exec. Coun. and Mem. Bd. Exam. Chapl., Dio. N.C., 1946-49.

HOLDING, Charles (U.S.C.), 1431 So. 18th St., Birmingham 5, Ala.—Retired, 1948—b. Yorks, Eng., Sept. 2, 1879; s. Thomas Holding and Grace Matilda (Walker). Educ. in Eng.; Kan. Theol. Sch. D—June, 1916, P—Mar., 1918, Bp. Brooke. m. Minnie O. Hamnicutt, 1906. R. S. John's Ch., Woodward, Okla.; Hum. Ch., Shawnee, Okla., 1917-20; S. Steph. Ch., Louisville, Ky., 1920-23; R. Holy Trin. Ch., Decatur, Ga., 1925-44; R. Ch. Resurr., Greenwood, S.C., 1944-48.

HOLDT, Robert Paul (Md.), Darlington, Md.—R. Deer Creek Par., 1948—b. Baltimore, May 3, 1922; s. Andrew V. Holdt and Rose Beulah (Harman). Pub. Schs., Baltimore; Wash. Coll., Md., B.A., 1943; V. T. S., B.D., 1945. D—Mar., 1945, Bp. Powell; P—June, 1946, Bp. Bentley. m. Mary Ellis Bunton, Apr. 7, 1947; c. one. P-in-c. S. Mark's Mssn., Nenana, Alaska, 1946-47; P-in-c. Chr. Ch. Mssn., Anvik, Alaska, 1947-48.

HOLIDAY, Samuel Putnam (N.Y.), Chester, N.Y.—R. S. Paul's Ch., 1946—b. Corning, N.Y., May 9, 1905; s. Claude Magee Holiday and Martha Jane (Heath). Pub. Schs., Syracuse and White Plains, N.Y.; Travis Prep. Sch., Syracuse; Syr., 1928; Nash.; Berk.; G. T. S. D—May, 1932, Bp. Coley; P—Dec., 1932, Bp. Fiske. R. Zion Ch., Windsor, N.Y., 1932-38; Cur. S. Mary's Ch., Tuxedo Park and Vic. S. Franc. Chap., Sloatsburg, N.Y., 1938-42; Chapl. U. S. N., 1942-46. Secy.-Treas. 3rd Convoc., Dio. C.N.Y., 1936-38; Mem. Cmssn. Chr. Soc. Relations, Dio. N.Y., 1948-50.

HOLLAND, James Steedman (N.J.), 245 W. Commerce St., Bridgeton, N.J.—R. Emerit. S. Andr. Ch., 1942—b. St. Louis, Sept. 27, 1872; s. Rev. Robert Afton Holland and Theodosia Henley (Everett). Smith Acad., St. Louis; Un. Mich., B.A., 1893; Mo. Med. Coll., M.D.; G. T. S., 1909. D—June, 1909, Bp. Greer; P—May, 1910, Bp. Partridge. m. Edna Townsend Luyster, Mar. 30, 1921. Asst. Min. S. Geo. Ch., N.Y.C., 1910-11; Vic. S. Barth. Chap., N.Y.C., 1911-13; R. Chr. Ch., Yonkers, N.Y., 1913-18; S. Paul's Ch., Glen Cove, N.Y., 1918-23; R. Otey Meml. Ch., Sewanee, Tenn., 1923-25; R. S. Andr. Ch., Bridgeton, N.J., 1925-42. Secy. Archd. Westchester, 1916.

HOLLAND, Norval Wilson (W.M.), 406 2nd St., Manistee, Mich.—R. Ch. Holy Trin., 1945—b. Marine City, Mich., Aug. 4, 1911; s. Henry R. Holland and Nettie (Hartmann). Pub. Schs., Marine City; Nash., 1933, B.D., 1936. D—May, 1935, Bp. White for Q.; P—May, 1936, Bp. Sturtevant. m. M. Louise Anderson, Nov. 8, 1941; c. one. P-in-c. Calv. Ch., Sioux City, Ia., 1936-37; P-in-c. S. Geo. Ch., Macomb, Ill., 1937-39; Cur. S. Luke's Ch., Racine, Wis., 1939-41; P-in-c. S. Paul's Ch., Carlinville, Ill., 1941-45.

HOLLIFIELD, Joseph Phelan (Ala.), 216 59th Pl., So., Birmingham 6, Ala.—R. Gr. Ch., 1948—b. W. Blocton, Ala., Oct. 29, 1911; s. Watson Daniel Hollifield and Lydia (Harris). H. Sch., Bib Co., Ala.; Sw. Un., B.A.,

1932; S.-W. T. S., B.D., 1939. D—May, 1939, Bp. Maxon for C.; P—Dec., 1939, Bp. Stewart. m. Doreen Clinton, Aug. 8, 1942; c. three. Vic. S. Ansgarius Mssn., Chicago, 1939-40; Vic. Trin. Mssn., Skokie, Ill., 1939-43; R. Chr. Ch., Beatrice, Neb., 1943-48.

HOLLOWAY, Albert Marks (Pa.), 411 Gilham St., Phila. 11, Pa.—R. Trin. Ch., 1947—, b. Mt. Carmel, Pa., Jan. 20, 1902; s. Rev. William Ruddy Holloway and Harriet Elizabeth (Davis). Gram. and H. Sch., Troy, Pa.; Leh., B.A., 1926; P. D. S., S.T.B., 1929. D—June, 1929, P—Dec., 1929, Bp. St. S. T. B. m. Bertha Alice Kresge, Sept. 20, 1930; c. one. Cur. S. Mark's Ch., Frankford, Phila., 1929-31; P-in-c. S. Paul's Ch., Minersville and S. Steph. Ch., Forestville, Pa., 1931-36; R. Trin. Ch., Athens, Pa., 1936-42; Chapl. (Maj.) U. S. A., 1942-46; R. S. Paul's Ch., Montrose, Pa., 1946-47. Publ.: "History of the 3rd United States Infantry Regiment," 1944.

HOLLY, Victor Emmanuel Joseph (C.N.Y.), Church of the Saviour, Providence, R.I.—Vic. Ch. Sav., 1949—, b. Cape Haitien, Haiti, Mar. 12, 1904; s. Ambrose Theodore Holly and Vertulie (Gilles). Lycee Petion, Port-au-Prince; P. D. S., S.T.B.; Syr. M.A., 1945. D—June, 1927, Bp. Carson for Pa.; P—Nov., 1929, Bp. Garland. m. Louise Belle Pryor, Sept. 3, 1934; c. three. Cur. Ch. Innoc., Port de Paix, Haiti, 1927; P-in-c. S. Cypr. and Holy Spirit Mssn., Phila., 1930-33; R. Ch. S. Phil. the Deacon, Omaha, Neb., 1933-37; P-in-c. S. Phil. Ch., St. Paul, Minn., 1937-42; R. S. Phil. Ch., Syracuse, N.Y., 1942-49.

HOLMEAD, Charles Henry (S.Va.), 424 North St., Portsmouth, Va.—Retired, 1947—, b. Wash., D.C., Aug. 24, 1873; s. Charles Henry Holmead and Charlotte (Chichester). Geo. Wash. Un.; Columbian, M.A. and B.D.; V. T. S., 1906. D—Oct., 1906, P—May, 1907, Bp. Satterlee. m. Irene Hattie White, Jan. 9, 1897; c. one. Cur. S. Paul's Ch., Wash., D.C., 1906-08; R. S. Pet. Ch., Smyrna, Del., 1909-10; Cur. S. John's Ch., Wilmington, Del., 1910-14 and 1919-21; P-in-c. same, 1914-16; Cur. All SS. Ch., Atlantic City, N.J., 1916-17; R. Chr. Ch., Toms River, N.J., 1917-19; R. Trin. Ch., Portsmouth, Va., 1921-46. Alt. Gen. Conv., 1931; Secy. Educ., Dio. Del., 1914-16; Convoc. Secy. S. S. Com., Prov. Wash., 1914-16; Del. four Prov. Syn.; Mem. Stndg. Com., Dio. S.Va., 1927-35 and 1937-39; Mem. Exec. Bd., 1936; Trust. Funds of Dio., 1940-46.

HOLMES, David (Pa.), 130 Chester Pike, Norwood, Pa.—R. S. Steph. Ch., 1942—, b. Phila., Dec. 23, 1900; s. Rev. Arthur Holmes and Annie Isabelle (Pullen). Un. Pa., B.S., 1923, M.A., 1927; P. D. S., B.Th., 1931, M.Th., 1938. D—Jan., 1932, P—July, 1932, Bp. Taftt. m. Florence Ann Crush, Oct. 14, 1929; c. one. Cur. All SS. Ch., Wynnewood, Pa., 1932-35; Cur. S. Mart. Ch., Radnor, Pa., 1935-36; R. S. Andr. Ch., W. Phila., 1936-42.

HOLMES, Elbert Bradlee (Ma.), 43 Front St., Weymouth, Mass.—R. Trin. Ch., 1948—, b. Solon, Me., Dec. 5, 1879; s. Rev. Gardner D. Holmes and Calista A. (McDonald). Bow., B.A., 1900; G. T. S., 1905. D—June, 1905, P—Dec., 1905, Bp. Codman. m. Effie May Atwood, Dec. 27, 1906; c. three. Asst. S. Luke's Ch., Portland, Me., 1905-06; Mssy. Ft. Fairfield, Me., 1907-11; Mssy. Sanford, Me., 1911-14; R. S. Ann's Ch., Richford, Vt., 1914-17; S. Steph. Ch., Middlebury, Vt., 1917-21; R. S. Paul's Ch., Natick, Mass., 1921-35; R. S. Luke's Ch., Malden, Mass., 1935-38; R. All SS. Ch., West Newbury, Mass., 1938-48. Mem. Mssy. Com. Dio. Vt., 1916.

HOLMES, Ernest George (Be.), Whig St., Dennis, Mass.—Retired, 1945—, b. Eng., 1881; s. William N. Holmes and Emma Lena (Holmes). Wesl., Ph.B., 1905; Boston Un., S.T.B., 1908; Leh., M.A., 1934. D—Dec., 1913, P—Dec., 1914, Bp. Talbot. m. Etta E. Greenleaf, June, 17, 1909; c. one. R. S. Paul's Ch., Montrose, Pa., 1914-18; R. Trin. Ch., Carbondale, Pa., 1918-29; Dean Leonard Hall, Bethlehem, Pa., 1929-45. Dean Convoc., Scranton, 1921-29; Mem. Soc. Serv. Com., 1921-23; Mem. Exec. Coun., 1921-45; Mem. Dep. Mssns., 1921-45; Mem. Dept. Serv. and Stwdship, 1923-36; Dep. Prov. Syn., 1924, 26, 27, 33; Bd. Exam. Chapl., 1927-45; Dep. Gen. Conv., 1928; Dept. Rel. Educ., 1936-45; Dept. Publ., 1940-45.

HOLMES, Frederick Vernon (Har.), 210 So. Washington St., Muncy, Pa.—P-in-c. S. Jas. Ch., 1937—, b. Catawissa, Pa., May 25, 1899; s. William Dryer Cruiser Holmes and Cora Ella (Hagenbuch). Dick., B.A., 1924; Drew Sem., 1925-28. D—Dec., 1929, Bp. Darlington; P—June, 1930, Bp. DuMoulin for H. S. John's Ch., Huntingdon, 19, 1924; c. three. D. and P-in-c. S. John's Ch., Huntingdon, Pa., 1930-31; S. Luke's Ch., Mechanicsburg, Pa., 1931-36; Vic. Trin. Ch., Jersey Shore, Pa., 1936-37. Serv. in World War I.

HOLMES, George Blake (S.Va.), 604 Prospect Ave., Pulaski, Va.—R. Chr. Ch., 1950—, b. Norfolk, Va., July 5, 1918; s. George Frederick Holmes and Rosa Warrington (Hodges). H. Sch., Norfolk; W. M. B.A., 1943; W. & L.; N. W.; Garrett Bibl. Inst.; S.-W. T. S., L.Th., 1948. D—Mar., 1948, P—Mar., 1949, Bp. W. A. Brown. Sem.-Asst. Trin. Ch., Highland Park, Ill., 1946-48; P-in-c. Mecklenburg Co. Chs., Va., 1948-50.

HOLMES, John Gordon (Spok.), 505 Wallace Ave.,

Coeur d'Alene, Ida.—R. S. Luke's Ch., 1945—, b. Hamilton, Ont., June 14, 1897; s. John Henry Holmes and Lottie Rose (Edgcomb). H. Sch., Dundas, Ont.; Un. of Bp.'s Coll., L.S.T., 1925. D—Sept., 1925, Bp. of Niagara, P—Nov., 1927, Bp. of Kootenay. m. Jane Fallows Lindley, June 14, 1928; c. three. Serv. in Eng., 1925-27; Serv. in Can., 1927-45.

HOLMES, Rexford Charles Stilson (M.), 119 No. Michigan Ave., Saginaw, Mich.—R. S. John's Ch., 1947—, b. Afton, N.Y., July 19, 1900; s. Arthur James Holmes and Katherine (Reynolds). H. Sch., Walton, N.Y.; Ham., B.A.; U. T. S., B.D., 1928. D—June, 1928, P—Mar., 1929, Bp. Stires. m. Mabel Foster Drury, Aug. 13, 1928; c. two. P-in-c. S. John's Ch., Springfield Gardens, L.I., 1928-39; R. S. Elis. Ch., Floral Park, L.I., 1939-41; Chapl. U. S. A., 1941-46; Asst. S. Matth. Ch., Detroit, Mich., 1946-47. Chrmn. Marriage Cmsn., Dio. L.I., 1937. Chapl., Res., U. S. A., 1937—.

HOLMES, Robert Chesleigh (N.I.), 319 7th St., Logansport, Ind.—R. Trin. Ch., 1949—, b. St. Catharines, Ont., Oct. 10, 1916; s. Walter Percival Holmes and Sarah Alice (Hutton). St. Catharines Coll. Inst.; Un. W. Ont., Can.; Huron Coll. Can., L.Th., 1945. D—May, 1942, P—May, 1945, Archbp. of Huron. m. Ruth Evelyn Elsdon, July 29, 1944; c. two. Serv. in Can., 1942-46. P-in-c. S. Jas. Ch., Detroit, Mich., 1946-48; Asst. R. S. Matth. Ch., Detroit, Mich., 1948-49.

HOLMES, Warren Benjamin (M.), 3 St. John's Rd., Cambridge 38, Mass.—Cur. Gr. Ch., Lawrence and Grad. Stdt. E. T. S., 1949—, b. Lansing, Mich., Aug. 12, 1924; s. Warren Samuel Holmes and Emma Crabtree (Grant). Mt. Hermon Sch.; Un. Mich., B.A., 1945; U. T. S., B.D., 1949. D—June, 1949, Bp. Emrich. m. Jane Rodgers Sheeran, Feb. 24, 1945. U. S. N. R., W.W. II. Chapl. S. Christ. Sch., Dobbs Ferry, N.Y., 1948-49.

HOLMES-WALKER, Wilfrid (M.), 2274 Calvert Ave., Detroit 6, Mich.—Asst. R. S. Matth. Ch., 1950—, b. Birmingham, Eng., Apr. 5, 1911; s. Rev. William Holmes-Walker and Margaret Elizabeth (Perkin). Trent Coll., Eng.; Oxon., M.A., 1933; Westcott House, Camb., 1935. D—Jan., 1950, Bp. Emrich. m. Ruth Breger, Aug. 1, 1945; c. one.

HOLMGREN, Anders Hugo Theodor (S.H.B.), 178 Flatbush Ave., Hartford, Conn.—Retired, 1917—, b. Kinneved, Sweden, Apr. 25, 1866; s. Rev. Johannes Holmgren and Anna Beata (Retzelius). Jönköping and Upsala, Sweden, B.S., 1885; G. T. S., Spec. stdt. D—Feb., 1893, Bp. Clark; P—Dec., 1894, Bp. H. C. Potter. m. Anna Louise Larson (dec.), Nov. 5, 1893; c. two. Asst. S. Paul's Ch., Pawtucket, R.I., 1893; Asst. S. Barth. Ch., N.Y.C., 1893-1917.

HOLT, Albert Hyde. Died September 13, 1948. For data see Edition 1947.

HOLT, David Eldred (N.Mex.), 207 W. 7th St., Silver City 4, N.Mex.—R. Ch. Gd. Shpd., Silver City and M-in-c. S. Paul's Ch., Lordsburg, 1945—, b. Natchez, Miss., Aug. 6, 1897; s. David Holt and Rebecca Butler (Marks). H. Sch., Mobile, Ala.; Un. So. B.A., 1920, B.D., 1922. D—June, 1922, P—June, 1923, Bp. Bratton. m. Renabel Martha Boney, Sept. 9, 1931; c. one. R. S. Paul's Ch., Woodville and In-c. S. Sylvanus' Mssn., Pinckneyville, Miss., 1922-26; Gr. Meml. Ch., Chattanooga, Tenn., 1926-28; R. Gr. Ch., Lake Providence and M-in-c. Trin. Ch., Tallulah, La., 1928-34; R. S. Jas. Ch., Texarkana, Tex., 1934-45.

HOLT, Harold (C.), 920 Lake St., Oak Park, Ill.—R. Gr. Ch., 1930—, b. Cortland, N.Y., May 31, 1886; s. Arthur Holt and Sarah Elizabeth (Pollitt). H. Sch., Grand Rapids, Mich.; S. Steph., B.A., 1911, M.A., 1914; W. T. S., S.T.B., 1914, D.D., 1935. D—May, 1914, P—Dec., 1914, Bp. McCormick. m. Marguerite Elizabeth Craigie, Oct. 11, 1916; c. three. D-in-c. and R. Gr. Ch., Holland, Mich., 1914-17; R. Trin. Ch., Niles, Mich., 1917-23; Chapl. Colmb. Barracks, 1918-19; R. All SS. Ch., Portsmouth, O., 1923-27; Asst. Exec. Secy. Dept. Soc. Serv., Natl. Coun., 1927-30. Mem. Soc. Serv. Com., 1916; Mem. Exec. Coun., 1919-23; Dioc. Secy., 1921-22, all Dio. W.M.; Chrmn. Dept. Rel. Educ.; Pres. Stndg. Com. Author: "Altar Guild Manual"; "Social Service in a Small Parish"; "Building the City of God"; "Building Family Foundations."

HOLT, Harold Griffith (O.), St. Jude's Deanery, Tiskilwa, Ill.—R. S. Jude's Ch., Tiskilwa and Vic. S. John's Mssn., Henry, 1945—; Rur. D. Peoria, 1947—, b. Assumption, Ill., Nov. 6, 1900; s. John F. Holt and Susan Frances (Lewey). H. Sch., Greeley, Colo.; Millikin Un., Decatur, Ill., B.A., 1929; Read for Orders under Rev. Harold Holt and Rev. C. L. Street. D—May, 1936, P—Dec., 1936, Bp. Stewart. m. Helen Elizabeth Ritter, June 18, 1925; c. two. Instr. Engl. S. Alb. Sch., Sycamore, Ill., 1935-36. D-in-c. Holy Trin. Mssn., Belvidere, Ill., 1936. P-in-c. same, 1936-41; R. Chr. Ch., Ottawa, Ill., 1941-43; R. S. Alb. Ch., Cleveland Hghts., O., 1943-44. Chrmn. Rel. Educ. Com., Dio. C., 1939-40; Chrmn. Syn. Fin. Com., 1945—; Mem. Youth Cmsn., Dio. O., 1946—; Dep. Gen. Conv., 1946; Dep. Prov. Syn., 1947; Mem. Rel. Educ. Com., Dio. O., 1949—; Alt. Gen. Conv., 1949. Co-

author: "Correlation of English and American Literature with History," 1933.

HOLT, James Craigie (C.), 311 So. 4th St., Geneva, Ill.—R. S. Mark's Ch., Geneva and P-in-c. Ch. Holy Rood, St. Charles, 1948—; b. South Bend, Ind., Sept. 3, 1921; s. Rev. Harold Holt and Marguerite Elizabeth (Craigie). Choate Sch.; Ya., B.A., 1943; S.-W. T. S., B.D., 1946. D—June, 1946, P—Dec., 1946, Bp. Conkling, m. Joan Duncan, Sept. 6, 1947; c. one. Cur. S. Paul's Ch., Kenwood, Chicago, Ill., 1946-48.

HOLT, William Therrel (Sac.), 500 Center St., Yreka, Cal.—R. S. Mark's Ch., 1947—; b. Terry, Miss., Nov. 21, 1889; s. Ven. David Eldred Holt and Mary Edith (Therrel). Sewanee Milit. Acad.; Un. So., 1909-12; Ch. Div. Sch. Pac., 1912-15. D—May, 1915, Bp. Nichols for Sac.; P—Dec., 1915, Bp. Moreland, m. Helene A. Clewe (dec.), July 20, 1916; c. two. Mssy. P-in-c. Trin. Mssn. Sonoma, Cal., 1915-16; Vic. Holy Innoc. Ch., Oakland, Cal., 1916-17; Chapl. Seamen's Ch. Inst., San Francisco, 1917-20; Chapl. (Lt.) U. S. N., 1920-24; Lt. Comdr. U. S. N. R., 1930; Chapl. (Comdr.) same, 1941-46; R. All SS. Ch., Long Beach, Cal., 1924-26; Chapl. and Instr. Latin, Sewanee Milit. Acad., 1926-30; R. Trin. Par., Newport, Ark., 1930-37; Supply P. Dio Sac., 1937-39; Vic. Trin. Mssn., Sonoma, Cal., 1939-41.*

HOLT, William Therrel, Jr. (Tenn.), Christ Church Rectory, So. Pittsburg, Tenn.—P-in-c. Chr. Ch., 1946—; b. Oakland, Cal., June 12, 1917; s. Rev. William Therrel Holt and Helene A. (Clewe). Sewanee Milit. Acad.; H. Sch., Newport, Ark.; Hendrix Coll.; Un. Ark., B.A., 1937; Ch. Div. Sch. Pac., B.D., 1940; Un. Nev., M.A., 1946. D—May, 1940, P—Sept., 1941, Bp. Porter, m. Ellen Heath Parsons, June 3, 1940; c. four. Mssy. China and Philippines, 1940-41; Actg. R. All SS. Meml. Ch., Sacramento, 1941-43; Vic. S. Steph. Chapl., Reno, Nev. and Chapl. Un. Nev., 1943-46; P-in-c. Trin. Ch., Reno, Nev., 1946; Part-time Instr. O. T., Un. So., 1948-49.

HOMAN, Charles Arthur Adolph (S.Va.), 1230 23rd St., Newport News, Va.—R. Gr. Ch., 1946—; b. Brooklyn, N.Y., July 23, 1900; s. Emil Jacob Homan and Mary (Pezold). H. Sch., Brooklyn; S. Steph., B.A.; G. T. S., 1931, Post-grad., 1934-35. D—May, 1931, P—May, 1932, Bp. Manning, m. Jessamine Raymond, July 6, 1938, N.Y. City Mssn., 1931-34; Cur. Trin. Ch., Morrisania, N.Y., 1936; Cur. S. Ann's Ch., Bronx, N.Y., 1937; P-in-c. Gr. Ch., Helena and S. Luke's Mssn., Calistoga, Cal., 1937-46.

HOMANS, Rockland Tyng (L.I.), 106 Arthur St., Garden City, N.Y.—Can. Mssn., Do. L.I., 1930—; s. Rev. James E. Homans and Susan Maria (Tyng) Berk; N. Y. U.; Colmb., B.A.; G. T. S.; U. T. S., B.D., 1907. D—May, 1896, P—June, 1898, Bp. H. C. Potter, m. Mary Adelaide Barrow, 1899; c. two. Cur. S. Matt. Ch., N.Y.C., 1896-1900; R. Gr. Ch., Whitestone, N.Y., 1900-04; Cur. Ch. Incarn., N.Y.C., 1904-10; R. Gr. Ch. Jamaica, L.I., 1910-30; Actg. Archd. Queens and Nassau, L.I., 1930-32; Archd. same, 1937-40. Chrmn. Bd. Chr. Soc. Serv.; Mem. Cmssn. Marriage Relations, both Dio. L.I. Author: "The Vestry System, from Whence It Came and Whither It Is Leading"; "Confirmation, Handbook of Instruction."

HOMER, William Oscar (M.), Cobleskill, N.Y.—P-in-c. Gr. Ch., 1949—; b. Kansas City, Mo., Feb. 12, 1914; s. William O. Homer and Florence (Lalor). H. Sch., Big Rapids, Mich.; N. W. B.S., 1935; S.-W. T. S., B.D., 1937. D—June, 1937, P—Feb., 1938, Bp. Stewart. In-c. S. Jude's Ch., Chicago, 1938-41; Kemper Meml. Ch., Darlington and Trin. Ch., No. Platte, Wis., 1941; S. Luke's Ch., Racine, Wis., 1941-42; S. Andr. Ch., Milwaukee, 1942-45; Loc. Ten. S. Clem. Ch., N.Y.C., 1946; Chr. Ch., Detroit, 1946. Asst. Ch. Incarn., Detroit, Mich., 1946-47; Ch. Holy Spirit, Detroit and S. Marg. Ch., Hazel Park, Mich., 1947-48.*

HONAMAN, Earl Miller (Har.), 663 Linden Ave., York, Pa.—R. S. John's Ch., 1950—; b. Lancaster, Pa. Apr. 13, 1904; s. Walter H. Honaman and Ada R. (Miller). H. Sch., Lancaster; F. & M., B.A.; Un. Pa., grad. wk.; G. T. S.; P. D. S., 1928. D—June, 1928, P—Dec., 1928, Bp. Darlington, m. Mary P. Shenk, Sept., 1928; c. two. Vic. Mechanicsburg, Enola, New Market and S. Gerald's Ch., Harrisburg, Pa., 1928-31; R. S. Andr. Ch., Harrisburg, Pa., 1931-37; R. S. Paul's Ch., Bloomsburg, Pa., 1937-41; Chapl. (Lt. Col.) U. S. A., 1941-45; Loc. Ten. S. Steph. Cathd., Harrisburg, Pa., 1946; R. S. John's Ch., Carlisle, Pa., 1946-50. Chapl. U. S. A. R., 1934-40. Chapl. (Lt. Col.) Pa. N.G., 1946—.

HOOD, William Frederick (F.L.), Jacksonport, Wis.—Retired, 1948—; b. Fairchild, Wis., Nov. 25, 1883; s. William Frederick Hood and Sarah Margaret (Williams). Un. Wis., B.A., 1907. D—Jan., 1910, P—May, 1912, Bp. Webb, m. Hazel Thoen (dec.). Chr. Ch., Eau Claire, Wis., Lay-Asst., 1908-10, Par. Cur., 1910-12, Mssy. Cur., 1912-14; Archd. La Crosse, 1914-25; Gen. Mssy. Work, Dio. Mil., 1914-17. Chapl. U. S. A., 1917-19; Loc. Ten. Chr. Ch., Eau Claire, 1919; R. S. Alb. Ch., Superior, Wis., 1920-27; S. Jas. Ch., Manitowoc, Wis., 1927; R. Holy Nativ. Ch., Jacksonport, Wis., 1934-48.*

HOOFNAGLE, Otho Strayer (N.K.), 59 Montclair

Ave., Montclair, N.J.—R. S. John's Ch., 1948—; b. Bloomfield, N.J., Dec. 25, 1909; s. William T. Hoofnagle and Malvina Ruskin (Strayer). Pub. Schs., Glen Ridge, N.J.; Albright Coll., B.A.; G. T. S., 1937. D—May, 1937, P—Dec., 1937, Bp. Washburn. Asst. Chapl. S. Jas. Sch., Md., 1937-38; Vic. All SS. Ch., Millington, N.J., 1938-41; Vic. Chap. Incarn., N.Y.C., 1944-45; Cler. Mstr.; S. Paul's Ch., Concord, N.H., 1941-44; and 1945-48; P-in-c. Ch. S. John Evang., Dunbarton and Holy Cross Ch., E. Weare, N.H., 1945-48.*

HOOPER, Edward Prescott (N'k.), 311 6th St., Hoboken, N.J.—R. Ch. Holy Innoc., 1926—; b. New York City, Jan. 26, 1879; s. William James Hooper and Charlotte Isabella (Prescott). C. C. N. Y., 1897-1900; G. T. S., 1901-04; Mayo Fell., 1904-05, S.T.B., 1906. D—May, 1904, Bp. Greer; P—Mar., 1905, Bp. Weller, m. Agnes White McRae, Oct. 14, 1908; c. two. Cur. Holy Innoc. Ch., Hoboken, N.J., 1904-08; R. Chr. Ch., Pompton Lakes, N.J., 1908-15; R. Ch. Ascen., Jersey City, N.J., 1915-26. Secy. Chr. Hosp., Jersey City, 1918-46; Chapl. same, 1937—; Pres. same, 1946—.*

HOOPER, J. Hugh (A.), 385 Main St., Hudson Falls, N.Y.—Retired, 1946—; b. India (East), May 31, 1872; s. Henry Filkes Hooper and Anna (Coster). Trin. Coll. Sch., Port Hope, Ont.; King's Coll. D.—1899, P—1900, Bp. H. T. Kingdon, m. Frances Mona Ethelreda Bliss, June 20, 1900. R. Zion Ch., Hudson Falls, N.Y., 1924-46.

HOOPER, Edwin Lindsley (Colo.), Box 124, Las Animas, Colo.—Vic. Ch. Messiah, Las Animas and S. Paul's Ch., Lamar, 1949—; b. Denver, Colo., May 8, 1921; s. Edwin Hunt Hooper and Minnie (Lindsley). H. Sch., Denver; St. Un. Ia.; Un. Denver, B.S.; G. T. S. D—June, 1949, P—Dec., 1949, Bp. Bowen.

HOOPER, Homer Leach (S.C.), Hartsville, S.C.—Retired, 1947—; b. Davidson Co., N.C., Jan. 19, 1879; s. P. A. and Margaret Hoover. H. Sch., Greensboro, N.C.; Un. N.C.; Un. So., 1905. D—Aug., 1905, P—Jan., 1907, Bp. Cheshire, m. Mary Walton Harrison; c. two. R. S. Jude's Ch., Monroe City, Mo.; R. S. Andr. Ch., Lawton, Okla.; R. Holy Trin. Ch., Cincinnati, O., 1923-25; R. S. Barth. Ch., Hartsville, S.C., 1926-47; Chapl. (Lt. Col.) U. S. A., 1940-42. Lt. U. S. A., 1917-19.

HOPKIN, Charles Edward (Minn.), 43 E. Washington Lane, Phila. 44, Pa.—Asst. Prof. Systematic Theol. and Dept. Head, P. D. S., 1949—; b. Phila., Aug. 27, 1900; s. Charles Edward Hopkin and Mary (Buzard). H. Sch., Germantown, Pa.; Pr., B.A., 1922; Un. Strasburg, France, 1926-27; Un. Pa., Ph.D., 1940; S. John's, Greeley, Colo. D—June, 1927, Bp. Garland; P—May, 1930, Bp. Taitt, m. Ruth Claire Kennell, Apr. 12, 1939; c. one. Mssy. S. Tit. Mssn., Phila., 1927-30; Cur. S. Tim. Ch., Roxborough, Phila., 1930-34; Part-time. Cur. S. Mark's Ch., Phila., 1934-41; R. Ch. Holy Comf., Poughkeepsie, N.Y., 1941-47; Asst. S. Paul's Ch., St. Paul, Minn., 1947. P-in-c. same, 1948; Lectr. History and Religion, Macalester Coll., Minn., 1947-49; Twin City Mssy., Minn., 1948-49. Publ.: "The Share of Thomas Aquinas in the Growth of the Witchcraft Delusion," 1940.

HOPKINS, Harold Anthony (Pa.), 133 Welch Rd., Willow Grove, Pa.—P-in-c. S. Anne's Ch., 1946—; b. Aug. 18, 1903. D—Dec., 1944, P—Oct., 1945, Bp. Hart, m. June 9, 1928; c. one. Asst. S. Luke's Ch., Germantown, Pa., 1945-46.*

HOPPER, C. Arch. (Ky.), 35 So. Green St., Henderson, Ky.—R. S. Paul's Ch., 1944—; b. Zanesville, O., Feb. 13, 1895; s. Francis A. Hopper and Effie L. (Lough). Pub. Schs., Scranton, Pa. and Cleveland; H. Sch., Cleveland; Bex., 1931. D—June, 1931, P—May, 1932, Bp. Rogers, m. (1) Gertrude Boutall (dec.), Aug. 2, 1919; (2) May Alice Turnbull, Aug. 7, 1938; c. one. Asst. Gr. Ch., Cleveland, 1931-32; R. S. John's Ch., Cambridge, O., 1932-38; Can. Trin. Cathd., Cleveland, 1938-39; R. S. Mark's Ch., Coldwater, Mich., 1939-44.

HOPPER, Ernest Jasper (A.), Hotel Troy, Troy, N.Y.—R. Emerit. S. John's Ch., Cohoes, 1942—; b. Manlius, N.Y., Jan. 19, 1884; s. Jasper Hopper and Rosamond Fidelia (Moore). S. Steph., B.A., 1910, M.A., 1916; Colmb., M.A., 1912; G. T. S., 1913, B.D., 1917. D—Mar., 1913, P—Feb., 1914, Bp. Olmsted, m. Mildred Mae Fisher, Sept. 9, 1913; c. one. D. Gr. Ch., Waverly and Chr. Ch., Wellsburg, N.Y., 1913; R. Trin. Ch., Utica, N.Y., 1916-18; R. S. John's Ch., Cohoes, N.Y., 1918-42.*

HOPPER, Eugene Newcomb (Tenn.), 1131 No. Broadway, Knoxville 17, Tenn.—R. S. Jas. Ch., 1925—; b. Manlius, N.Y., May 3, 1888; s. Jasper Hopper and Rosamond Fidelia (Moore). H. Sch., Hannibal, N.Y.; Un. So., 1924. D—Jan., 1924, Bp. Maxon; P—July, 1924, Bp. Guerry for Tenn. m. Frances Louise Haney (dec.), Mar. 5, 1915; c. two. P-in-c. Trin. Ch., Winchester, Tenn., 1924. Dean Convoc. Knoxville, 1940—.

HOPPER, J. Fayette Gordon (C.), 519 Franklin Ave., River Forest, Ill.—R. Chr. Ch., 1948—; b. Sayre, Pa., June 26, 1915; s. Rev. Ernest Jasper Hopper and Mildred Mae (Fisher). H. Sch., Cohoes, N.Y.; Un. So., B.A., 1942, B.D., 1943. D—May, 1942, Bp. Conkling; P—Mar., 1943, Bp. Walker, m. Ruth Marion Bick, May 27, 1938;

- c. one. M-in-c. S. Andr. Ch., Ft. Valley, Ga., 1942-44, R. same, 1944; Chapl. Warner Robbins, Ga., 1943-44; R. S. Andr. Ch., Farm Ridge, Ill., 1944-45; R. Chr. Ch., Streator, Ill., 1944-48.
- HOPSON, Maurice Henry** (Sw.Va.), 50 James St., Bristol, Va.—R. Emm. Ch., Bristol and S. Thos. Ch., Abingdon, 1945—; b. New Haven, Conn., Sept. 29, 1913; s. John Albert Hopson and Edna Marie (Dendel), H. Sch., New Haven; Hob., B.A., 1939; V. T. S., B.D., 1942. D—June, 1942, P—Dec., 1942, Bp. Creighton, P-in-c. All S.S. Ch., Brooklyn, Mich., 1942-43; P-in-c. S. Andr. Ch., Maryville, Tenn., 1943-45. Fell. Coll. Frchrs., 1949.
- HOPSON, Sidney Mathews** (Atl.), 1007 No. Main St., College Park, Ga.—R. S. John's Ch., 1946—; b. Quitman, Ga., Jan. 10, 1901; s. John William Hopson and Mary Elizabeth (Crech) H. Sch., Leesburg, Fla.; Bus. Coll., Jacksonville; Un. Pa., 2 yrs.; P. D. S., S.T.M., 1928. D—Sept., 1927, P—Sept., 1928, Bp. Julian Mssy-in-c. Bethany Hall Ch., Hilliard, Gr. Ch., Orange Park and S. Geo. Ch., Ft. George, Fla., 1927-30; Cur. Calv. Ch., Summit, N.J., 1930-37; R. S. John's Ch., Tampa, Fla., 1937-42; Chapl. U. S. A., 1942-46.
- HORD, Arnold Harris** (Pa.), 100 E. Bells Mill Rd., Phila., Pa.—Hon. R. Gr. Ch. and Ch. Incarn., 1947—; b. Woodford Co., Ky., Oct. 13, 1867; s. William Taliifero Hord and Eleanor Vaulx (Harris); Geo. Wash. Un., B.A., 1888; P. D. S., 1891. D—May, 1891, P—June, 1892, Bp. Whitaker, m. Annie Robb Firth, Oct. 1, 1903; c. two. Cur. Ch. Ch., Germantown, Phila., 1891-92; St. Cur. S. Jas. Ch., Phila., 1892-94; R. Emm. Ch., Holmesburg, Phila., 1894-1901; R. S. Mich. Ch., Germantown, Phila., 1901-14; P-in-c. S. Geo. Mssn., Venango, Phila., 1924-35; Retired, 1935-47. Rgstr. Dio. Pa., 1912-35, Trier same, 1902-14; Mgr. Episc. Hosp., Phila., 1910-14; Mem. Exec. Bd. Ch. Hist. Soc.; Vice-Pres. Bd. Soc. Adv. Chr. Pa.; Mem. Bd. Bp. White Prayer Book Soc.; Mem. Bldg. Com., 1921-23; Exam. Chapl., 1921-23, all Dio. Pa.; Secy. Bp. Pa., 1918-23; Rgstr. and Chapl. Soc. War of 1812; Comp. Milit. Order Loyal Leg.; Chapl. Soc. Colonial Wars in D.C., 1897-99; Mem. Sons Amer. Rev.; Va. Hist. Soc.; Pa. Hist. Soc.; Hon. Mem. Pa. Genealogical Soc. Contrib. : Articles to mags. and hist. societies.
- HORN, Joseph Robert**, 3rd (Ala.), 436 Lapsley St., Selma, Ala.—R. S. Paul's Ch., 1949—; b. Mar. 17, 1921. D—Mar., 1946, P—Mar., 1947, Bp. Carpenter, Vic. S. Jas. Ch., Fairhope, Ala., 1946-49.*
- HORN, Walter George** (Ol.), Camp Huston, Goldbar, Wash.—; b. Mineral Point, Wis., Aug. 25, 1898; s. George W. Horn and Millie (Short), Pub. Schs.; Rac., A.A.; Nash., 1922. D—Nov., 1921, P—Oct., 1922, Bp. Webb, P-in-c. S. John's Mssn., Sparta, Wis., 1922-26; R. S. John's Ch., Snomohish, Wash., 1926-36; Chapl. Lakeside Sch., Seattle, Wash., 1938-41; R. S. Paul's Par., Seattle, Wash., 1936-48. Secy. Stndg. Com., 1938; Pres. same, 1942-46; Exec. Mngr. Camp Huston, Goldbar, Wash., 1938-41.
- HORNBY, Frederick Bertram** (Pa.), 20 Morton Ave., Ridley Park, Pa.—Retired, 1949—; b. Toronto, Can., Dec. 22, 1879; s. Frederick William Westcott Hornby and Emily (Bird), Pub. Sch. and Collg. Inst., Woodstock, Ont.; Un. Toronto, B.A., 1912; West. Res. Un., LL.B., 1918. D—1910, P—1911, Bp. Mills, P-in-c. Trin. Meml. Ch., Mapleton, Trin. Ch., Denison and S. John's Ch., Vail, Ia., 1919-22; R. S. Jas. Ch., Independence, Ia., 1922-24; R. S. John's Ch., Minden, La., 1924-26; R. S. Mary's Ch., Warwick, Pa., 1926-35; R. S. Luke's Ch., Chester and P-in-c. S. Luke's Ch., Eddystone, Pa., 1935-46; Vic. S. Alb. Ch., Newtown Square and S. Pet. Ch., Broomall, Pa., 1946-49.
- HORNE, Rodney Anthony** (N.C.), 419 So. Main St., Lexington, N.C.—R. Gr. Ch., Lexington and P-in-c. S. Paul's Ch., Thomasville, 1949—; b. Windsor, Ont., Mar. 25, 1902; s. Andrew Horne and Sarah Johanna (Youngblut), D—Mar. 1947, P—June, 1948, Bp. McElwain for Spokane, m. Carolinn McElwain, Nov. 3, 1943, R. Holy Trin. Ch., Wallace and Vic. S. Andr. Ch., Mullan, Ida., 1946-49.
- HORNER, Clarence Herman** (R.I.), 85 Cooke St., Providence 6, R.I.—R. Gr. Ch., 1937—; b. San Antonio, Tex., Nov. 4, 1893; s. Herman Horner and Clara Alice (Wymiller), W. Tex. Milit. Acad.; Un. So., 1915; G. T. S., 1915-16; Br., D.D., 1946. D—June, 1916, Bp. Capers; P—Oct., 1917, Bp. Burleson for W.T. m. Edna Beatrice Hitching, 1925. P-in-c. S. Mark's Ch., San Marcos, Tex., 1916-17; In France, Y.M.C.A., and "Mallet Reserve," French Army, 22 months; Chapl. W. Tex. Milit. Acad., 1919-20; R. Trin. Ch., Changsha, China and Prof. S. Paul's Sem., Wuchang, China, 1920-25; Asst. Gr. Ch., N.Y.C., 1925-28; R. S. Clem. Ch., El Paso, Tex., 1928-37. Dep. Gen. Conv., 1934-43; Trust. Ch. Pens. Fund, 1945—; Pres. R.I. Coun. Chs. Grand Chapl. Grand Lodge, R.I.*
- HORNING, David Ira** (Cal.), Calvary Cathedral, Sioux Falls, S.D.—On Staff Calc. Cathd., 1949—; b. Jan. 14, 1910. D—Mar., 1944, P—Mar., 1946, Bp. Keeler, m. Claudia Adelmia Settler, June 8, 1937; c. one. Instr. S. Mary's Hall, 1944-45; Cur. Cathd. Our Mer. Sav., Fari-
- bault, Minn., 1944-47; Assoc. R. Chr. Ch., Waukegan, Ill., 1947-49.
- HORSLEY, Richard Edgar** (Del.), 700 Walnut St., Wilmington 8, Del.—P-in-c. S. Matt. Ch., 1945—; b. Uniontown, Pa., July 8, 1916; s. Henry Horsley and Constance (Winston), H. Sch., Orange, N.J.; S. Aug. Coll., B.A., 1940; Bp. Payne Div. Sch., B.D., 1944. D—June, 1944, P—Mar., 1945, Bp. Quinn, m. Clara Margaret Epps, June 5, 1940; c. two. D-in-c. Ch. Adv., Austin, Tex. and P-in-c. same, 1944-45.
- HORSTICK, Rt. Rev. William Wallace**, 510 So. Farwell St., Eau Claire, Wis.—Bp. of EauC., 1944—; b. Harrisburg, Pa., Jan. 31, 1902; s. John Franklin Horstick and Emma (Machen), Pub. Schs., Harrisburg; Nash. Collg. Dept.; Nash., B.D., 1929, D.D., 1944. D—Dec., 1928, Bp. Ivins for Fond du Lac; P—June, 1929, Bp. Weller, Con. Bp. of EauC., June 29, 1944, m. Joan Elizabeth Pierson, July 28, 1937; c. four. Cur. Ch. Redeem, Chicago, 1929-31; R. Trin. Ch., Aurora, Ill., 1931-44. Mem. Cathd. Chapt., 1941-44. Mem. Bp. and Coun., 1942-44; Dean South. Dnry., 1943-44, al. Dio. C. Trust. Nash.
- HORSTMAN, Amos Webster** (S.Va.), Box 462, R. F. D. #2, Norfolk, Va.—R. Lynnhaven Par., 1947—; b. Arlington, Va., June 14, 1905; s. Warren Atwood Horstman and Edna Randolph (Donaldson), V. T. S. D—May, 1942, Bp. H. St. G. Tucker, P—July, 1944, Bp. Goodwin, m. Susie Belle Hough, May 19, 1926; c. four. R. S. John's Ch. and Chapl. Fed. Reformatory, Petersburg, Va., 1945-47.*
- HORSTMANN, Elmer Donald** (Conn.), 99 Courtland St., Bridgeport 3, Conn.—R. Chr. Ch., 1948—; b. Osmond, N.H., Sept. 22, 1915; s. Fred Horstmann and Lena (Matschullat), H. Sch., Percé, Neb., 1942. Bp., B.A., 1939; Berk., B.D., 1942. D—June, 1942, Bp. Budlong, P—Feb., 1943, Bp. DeWolfe for W.Neb. m. Dorothy Gilman, Sept. 7, 1943; c. two. Cur. Chr. Ch., Bay Ridge and Stdt. U. T. S., N.Y., 1942-43; Vic. Gr. Ch., Chadron, Neb., 1943-44; R. S. Steph. Ch., Grand Island, Neb., 1944-48.
- HORTON, DeVon Edgar** (Ore.), 1612 No. Union St., Roswell, N.Mex.—; b. Ft. Wayne, Ind., Dec. 4, 1920; s. Earl Edgar Horton and Marie Agnes (Franke), H. Sch., Denver; Denver Un., B.A., 1942; Ch. Div. Sch. Pac., 1946. D—Aug., 1946, P—Mar., 1947, Bp. Dagwell, m. Virginia Marr, Mar. 24, 1944. Lay-R-in-c. S. Pet. Ch., Denver, Colo., 1944-45; D-in-c. Chr. Ch., Oswego, Ore., 1946-48.*
- HORTON, James Moore** (M.), 11 McKenzie Ave., London, Ont., Can.—Retired, 1944—; b. Lalelet, Ont., Oct. 2, 1881; s. James Horton and Elizabeth May (Moore), Pub. Schs., Ont.; Huron Coll., L.Th., 1906; West. Un., London, Ont. D—1907, Bp. D. Williams; P—1908, Bp. of Huron, m. Dunedin MacCrimmon, June 18, 1907; c. one. R. S. John's Ch., Alma, Mich., 1922-30; R. Trin. Ch., Marshall, Mich., 1930-36; R. Chr. Ch., Adrian, Mich., 1936-44.
- HORTON, John Miller** (Hon.), Lahaina, Maui, T.H.—Vic. Holy Innoc. Ch., 1936—; b. Mellenville, N.Y., Dec. 13, 1888; s. William Harder Horton and Dora (Lampman), Berk., 1914. D—June, 1914, P—June, 1915, Bp. Nelson, R. S. Mark's Ch., Philmont, N.Y.; British Y.M.C.A. Wk., France; Trin. Ch., Morgantown, W. Va., 1920-28; R. S. Mark's Ch., Paterson, N.J., 1928-36.*
- HORTON, Thomas** (Ia.), The British Home, Hollywood, Ill.—Retired, 1947—; b. Shipton-on-Stour, Worc., Eng., Apr. 2, 1873; s. George Horton and Emma Louisa (Southgate), Priv. Schs., Eng.; Sea., 1911. D—May, 1911, P—Dec., 1911, Bp. T. N. Morrison, R. Gr. Ch., Boone, Ia., 1911-13; S. Jas. Ch., Oskaloosa, Ia., 1913-15; Chapl. S. Kath. Sch., Davenport, Ia., 1915-17; R. S. Mark's Ch., Waterloo, Ia., 1917-24; R. S. John's Ch., Clinton, Ia., 1924-47; P-in-c. S. Mark's Ch., Maquoketa, Ia., 1930-47; P-in-c. S. Mark's Ch., Anamosa, Ia., 1932-44. Dep. Gen. Conv., 1934.*
- HOSEA, Addison** (E.C.), Clinton, N.C.—R. S. Paul's Ch., 1949—; b. Pikesville, N.C., Sept. 11, 1914; s. Addison Hosea and Alma (Bowden), H. Sch., Pikesville; Un. N.C.; Atlantic Chr. Coll., B.A., 1938; Un. So., B.D., 1949. D—Dec., 1948, P—June, 1949, Bp. Wright, m. Jane Eubank Marston, June 24, 1944.
- HOSKIN, Walter Edward** (W.Va.), 1105 Quarrier St., Charleston, W.Va.—Assoc. R. S. John's Ch., 1948—; b. Akron, O., Jan. 23, 1913; s. William Charles Hoskin and Harriet (Grice), H. Sch., Akron; Baldwin-Wallace, B.A., 1944; Bex., B.D., 1944. D—Feb., 1944, P—Sept., 1944, Bp. B. D. Tucker, m. Sibyl Hedrick, July 31, 1944; c. three. Lay-Vic-in-c. S. Thos. Ch., Berea, O., 1943-44; R. same, 1944-45; R. Ch. Epiph., Urbana, O., 1945-48. Dioc. Youth Dir., 1949—.
- HOTCHKISS, Walter Malcolm** (C.N.Y.), 115 Academy St., Fulton, N.Y.—R. All S.S. Ch., 1948—; b. Fall River, Mass., Sept. 9, 1906; s. Frederick A. Hotchkiss and Sarah Etta (Hazelhurst), Boston Un.; Nash.; S. John's Coll., Greeley, B.A., 1934, B.D., 1935. D—Nov., 1936, P—June, 1937, Bp. Ingley, m. Alice Louise Isler, Aug. 23, 1947; c. one. In-c. S. Andr. Ch., Ft. Lupton, Colo.,

1936; Cur. Ch. Transfig. and Mssns., Evergreen, Colo., 1937-39; Cur. S. Luke's Cathd., Portland, Me., 1939-40; R. Chr. Ch., Eastport, Me., 1940-42; R. Trin. Ch., Claremont, N.H., 1942-45; R. S. Alb. Par., Centerdale, R.I., 1945-48.

HOUGHTON, Frederick Percival (Pa.), Warrington, Bucks Co., Pa.—Retired, 1943—, b. Beaver Meadow, Pa.; s. William Lanyon Houghton and Annie Louise (Micklewright). Bethlehem Prep.; Leh., 1912; G. T. S., 1916, D.D.; Pa. Milit. Coll., 1937. D—Apr., 1916, P—Dec., 1916, Bp. Talbot. m. Catherine Edwards, Nov. 22, 1924; c. two. Cur. S. Luke's Ch., Scranton, Pa., 1916-17; Chapl. U. S. A., 1917; R. Ch. Epiph., Glenburn, Pa., 1919-27; R. S. John's Ch., Lancaster, Pa., 1927-31; Gen. Secy. Field Dept., Natl. Coun., 1931-37; Exec. Secy., Dio. Pa., 1937-41; Chapl. U. S. A., 1941-42. Mem. Bp. and Coun., Dio. Be., 1922-27; Chrmn. Field Dept., Exec. Coun., Dio. Har., 1928-31; Mem. Army and Navy Cmssn. Chapl. Hillside Home, 1924-27. Chapl. 109th Inf., Pa. N.G., 1919-41.*

HOUGHTON, Herbert Pierrepoint (Minn.), 717 E. 2nd St., Northfield, Minn.—Prof. Greek and Chrmn. Dept. Classical Languages, Carleton Coll., 1923—, b. Brooklyn, N.Y., Jan. 22, 1880; s. Joseph Goodhue Houghton and Sarah Pierrepoint (Edwards). H. Sch., Stamford, Conn.; Amh., B.A., 1901, M.A., 1904; Johns Hop., 1903-07, Ph.D., 1907; Waynesb. Coll., Litt.D., 1918; Ripon Coll., LL.D., 1919; Stdt. Theol. under Bp. of Mil., 1920-21. D—June, 1921, P—Dec., 1921, Bp. Webb. m. Kathleen Bagwell, Apr. 20, 1908; c. two. Instr. German, Chestnut Hill Acad., Phila., 1901-03; Fell., Greek, Johns Hop., 1905-07; Instr. Classics, Pr., 1907-08; Instr. and Assoc. Prof. Latin, Amh., 1908-15; Pres. Waynesburg Coll., 1915-18; Pres. Carroll Coll., 1918-20; Exec. Secy. Wis. Colls. Assoc., 1920-22. Cur. S. Paul's Ch., Milwaukee, Wis., 1921-23; R. All SS. Ch., Northfield, Minn., 1923-30; Exam. Chapl. and Secy. Cler., Dio. Mil., 1921-23; Visiting Prof. Greek N.Test., Sea., 1927-30; Exam. Chapl., Dio. Minn.; Stdt. Archaeological Athens and Rome, 1929-30; Visiting Lectr. Avestan Lang., Harv., 1936-37. Mem. Psi Upsilon, Phi Beta Kappa, Mason (K.T.), Rotarian; Amer. Oriental Soc.; Amer. Philological Assoc.; Deutsche Morgenlandische Gesellschaft; Indo-Germanische Gesellschaft; Archaeology Inst., Amer.; Linguistic Soc. Amer.; Kern Inst., Leyden, Holland; Finno-Ugrian Soc., Helsinki, Finland; Soc. Bibl. Lit. and Exegesis; Société d'Archéologie Copte, Cairo, Egypt; Sixth Internat. Congress of Linguists, Paris, 1948; Oostersch Genootschap in Nederland, Leyden; Indian Philol. Soc. Poona. Publ.: "Cicero's Cato the Elder on Old Age," 1911; "Moral Significance of Animals as Indicated in Greek Proverbs," 1915; "The Business of the College," 1916; "Faith That Satisfies," 1922; Translated from the French and revised, Carnoy's (Un. of Louvain, Belgium) Sanskrit Grammar, 1926; "On Presenting Sanskrit in the College," 1927; "On the Immortality of the Soul," 1940; "Temptations of the Christ and Zarathushtra," 1942; "The Basque Verb, Guipuzcoan Dialect," 1944; "Studies in Caucasian Languages," 1945; "The Coptic Verb, Boheric Dialect," 1946; "Aspects of the Amharic Verb in comparison with Ethiopic," 1948; "Turkic Languages and New Turkish Verb," 1949; "The Olympian Odes of Pindar," (metrical transl.) 1949; Collaborating Ed. of "Humanitas," Class. Journ. Un. Coimbra, Portugal; various papers and reviews on Oriental, philological and theological subjects in the "Transactions of the American Philological Association," the "Classical Weekly," the "Educational Review," the "Living Church" and the "Anglican Theological Quarterly."

HOUGHTON, Lewis Alan (Ma.), 16 Sheridan St., Haverhill, Mass.—R. Trin. Ch. 1944—, b. Worcester, Mass., Nov. 16, 1911; s. Philip A. Houghton and Evelyn I. (Lewis) Boston Un., B.S.; E. T. S., B.D. D—June, 1937, P—June, 1938, Bp. Sherrill. Cur. S. Mart. Ch., New Bedford, Mass., 1937-38; R. S. Paul's Ch., Peabody, Mass., 1938-44.

HOUSER, Norton Thomas (C.N.Y.), 28 So. 6th St., Stroudsburg, Pa.—Retired, 1941—, b. Stroudsburg, Pa., Nov. 3, 1872; s. Jacob Houser and Harriet (Drake). Prep. Sch., Hackettstown, N.J.; Dick., Ph.B., 1894, M.A., 1897; G. T. S., 1900, B.D., 1901. D—June, 1900, P—Nov., 1900, Bp. Talbot. m. Elinor Frances Ruddle, Jan. 16, 1907. R. S. Luke's Ch., Blossburg, Chr. Ch., Arnot and Trin. Ch., Antrim, Pa., 1900-05; R. S. John's Ch., E. Mauch Chunk, Pa., 1905-06; R. S. Pet. Ch., Auburn, N.Y., 1906-41. Dean 5th Dist. Dio.; Mem. Dioc. Coun.; Mem. Dioc. Fiscal Corp.; Chrmn. Ch. Pens. Fund Com.; Dep. Prov. Syn.; Mem. Prov. Bd. Gov. Summer Schools.; Mem. Joint Dioc. Lesson Bd.

HOVENCAMP, Ralph Eugene (Er.), 205 E. Falls St., New Castle, Pa.—R. Trin. Ch. and S. Andr. Chapl., 1947—, b. E. Liverpool, O., Mar. 12, 1913; s. Herman E. Hovencamp and Lillian E. (Pennington). S. Steph., S.-W. T. S., D—Sept., 1941, P—May, 1942, Bp. Conkling. m. Florence W. Walburn, June 19, 1935. Lay-R.-in-c. Ch. Holy Innoc. Elmwood Park, Ill. 1941, D and P.-in-c. same, 1942. Cur. Gr. Ch., Oak Park, Ill., 1942; R. Gr. Ch., Cortland, N.Y., 1942-47. Mem. Dept. Publ. and Prom.,

Dio. C.N.Y.; Mem. Dept. Publ., Dept. Chr. Educ., Youth Coun., Dir. Camp Sawyer Recreation, Exec. Coun., Natl. Dioc. Press, all Dio. Er.; Alt. Gen. Conv., 1949. Assoc. Ed.: "The Church Messenger," Dio. C.N.Y.; Ed.: "The Pastoral Staff," Dio. Er.

HOWARD, Anson Burdette (R.I.), 66 Benefit St., Providence 3, R.I.—R. Emerit. Emm. Ch., Manville, 1936—, b. Rosendale, Wis., Jan. 13, 1869; s. George Henry Howard and Olive Orilla (Howard). Bates, B.A., 1896; Hart. Theol. Sem. D—Dec., 1911, Bp. Perry; P—Dec., 1912, Bp. N. S. Thomas for R.I. Bapt. Min., 1898-1910; R. S. Paul's Ch., Portsmouth, R.I., 1911-14; Min. S. Mich. Ch., Bristol, R.I., 1914-19; R. same, 1919-28; R. Emm. Ch., Manville, R.I., 1928-36. Publ.: Articles in "Forth."

HOWARD, Floarda (N.Y.), 19 W. 99th St., New York 25, N.Y.—In-c. S. Jude's Chap.—b. Phila., Feb. 14, 1882; s. Floarda Howard and Sallie (Miller). H. Sch., Phila.; Un. Pa., B.A.; G. T. S., B.D., 1912. D—Oct., 1904, Bp. Olmsted; P—Feb., 1907, Bp. Coleman. m. Sadie Amelia Hughes, 1908.

HOWARD, Frederick Kendall (Cal.), 2635 Dwight Way, Berkeley 4, Cal.—Retired, 1940—, b. Tecumseh, Mich., Jan. 11, 1867; s. Rev. De Witt Clinton Howard and Christian (Rankin). Gr., B.A., 1888, M.A., 1891; W. T. S., 1891, B.D. D—May, 1891, P—Dec., 1891, Bp. Perry. m. (1) Rio Newton (dec.), 1900; (2) Ella Baldwin, July 1, 1914; c. three. Creston, Ia., 1891-93; Buffalo, N.Y., 1893-96; Moline, Ill., 1896; Jarvis Hall, Denver, 1897; S. Andr. Ch., Cripple Creek, Colo., 1897; R. Ch. Redeem., Superior, Wis.; R. S. John's Ch., Olympia, Wash.; Chapl. Gd. Samar. Hosp., Portland, Ore.; Chapl. Seaman's Inst., Berkeley, Cal. Publ.: Arts. in "The Living Church," "American Library Association Magazine" and "Open Court Magazine."

HOWARD, Guy Wesley (Kan.), P. O. Box 218, Blue Rapids, Kan.—D-in-c. S. Mark's Ch., Blue Rapids, S. Paul's Ch., Marysville and Gr. Ch., Washington, 1949—, b. Lawrence, Kan., Jan. 7, 1917; s. John Edward Howard and Leona Mae (Peters). H. Sch., Vinland, Kan.; Un. Kan.; Un. Wichita, B.A., 1947; S.-W. T. S., 1947-48. D—Dec., 1949, Bp. Fenner. m. Ernestine Mae Hodge, June 15, 1941; c. two.

HOWARD, Walter Simon (Minn.), 1612 No. Gardner St., Los Angeles 46, Cal.—Retired, 1936—, Unofficial Asst., S. Thos. Ch., Hollywood—, b. Port Huron, Mich.; s. James Howard and Juliet (Petit). Roch., B.A., 1891; W. T. S., 1896; S.-W. T. S., S.T.D., 1935. D—Nov., 1895, P—Feb., 1896, Bp. McLaren. Ch. Atone, Chicago, 1896; Assoc. Mssy., Omaha, Neb., 1896-99; Head Mssy., 1898-99; Dean Trin. Cathd. Ch., Mich. City, Ind., 1899-1902; R. S. Thos. Ch., Plymouth, Ind., 1902-09; R. S. Jas. Ch., So. Bend, Ind., 1909-12; R. Chr. Ch., St. Paul, 1912-36. Mem. Stndg. Com.; Bd. Mssns.; Exam. Chapl. Author: "Faith and Worship," Manual of Devotion (1902); Ed.: "Pulpit of the Cross," 1898 and 1899. Five times clerical deputy to Gen. Conv.*

HOWARTH, Boyd Roberts (Md.), 1409 Bolton St., Baltimore 17, Md.—R. Meml. Ch., 1939—, b. Newark, N.J., May 3, 1910; s. Boyd Jefferson Howarth and Grace Roberts (Dixon). Manlius Sch.; Hob., B.A., 1932; V. T. S., B.D., 1935. D—June, 1935, P—Dec., 1935, Bp. Washburn. m. Charlotte Beverley Hoy, May 25, 1938; c. two. In-c. Warren Co. Mssns., N.J., 1935-36; In-c. Sem. Assoc. Chaps., Arlington, Va., 1936-39.

HOWDEN, Frank Newton (C.N.Y.), Chaplains Section, Fort Knox, Ky.—Post Chapl., 1948—, b. Phila., Mar. 23, 1916; s. John George Howden and Sarah Harvey (McFarlane). H. Sch., Sheffield, Mass.; Berkshire Bus. Sch.; Un. So., B.A., 1940; G. T. S., 1943. D—Feb., 1943, Bp. Lawrence; P—Dec., 1943, Bp. Peabody. m. Jane Fenton, Oct. 7, 1943; c. two. Cur. S. Pet. Ch., Auburn, N.Y., 1943-44; Cur. All Ang. Ch., N.Y.C., 1944-45; Vic. S. John's Ch., Sewaren and S. John's Chapl., Fords, N.J., 1945-48.

HOWE, Charles Edward (Ariz.), Box 13, Cave Creek, Ariz.—Retired, 1940—, b. Chicago, Feb. 18, 1904; s. Charles Edward Howe and Clara Julia (Willey). Pub. Schs., Chicago; Lane Tech.; N. Mex. St. Tchrs. Coll.; Ken., Bex., B.D., 1933. D—Mar., 1933, P—Sept., 1933, Bp. Francis. m. Helen Celia Kaiser, July 11, 1939; c. one. Vic. S. Steph. Ch., New Harmony, Ind., 1933-34; Asst. to Dean, Trin. Cathd., Phoenix, Ariz., 1937-38; Vic. S. Andr. Ch., Nogales, Ariz., 1938-40.

HOWE, Clarence Fletcher (Hon.), 2643 Tantalus Dr., Honolulu 13, T.H.—Retired, 1947—, b. Worcester, Mass., Feb. 26, 1879; s. Pliny Moore Howe and Sallie Augusta (Putnam). Pub. Schs., Worcester; Worc. Poly. Inst., B.P.S., M.S., E. T. S., B.D., 1911. D—June, 1911, Bp. Perry. P—Feb., 1913, Bp. Roots. m. Nellie Ogden Ludlow, Apr. 10, 1912; c. one. Mssy. Dist. Hankow, China, 1911-27; R. S. Paul's Ch., Portsmouth, R.I., 1927-31; R. Ch. Gd. Shpd. Wailuku and Cur. S. John's Chinese Mssn., Kula, Maui, Hawaii, 1931-41; Cur. S. Mich. Mssn., Montebello, Cal., 1942-47.

HOWE, Halsey DeWolf (Ma.), Box 214, Vineyard

Haven, Mass.—R. Par-on-Martha's-Vineyard, 1947—b. Bristol, R.I., Jan. 27, 1921; s. Wallis Eastburn Howe and Mary Emily (Locke) Deerfield Acad.; Wms., B.A., 1943; E. T. S., B.D., 1945. D—Sept., 1945, P—Mar., 1946, Bp. Perry, m. Carol S. Edgelow, June 15, 1946; c. two. Cur. Chr. Ch. Cathd., Springfield, Mass., 1945-47.

HOWE, Reuel Lamphier (Pa.), Theological Seminary, Alexandria, Va.—Prof. Pastoral Theol., V. T. S., 1944—b. Vashon, Wash., May 15, 1905; s. Lincoln Grant Howe and Jennie Connie (Beall), H. Sch., Edmonds, Wash.; Whit., B.A., 1927; P. D. S., S.T.B., 1930, M.Th., 1931, S.T.D., 1940. D—May, 1929, Bp. Garland for Spokane; P—June, 1930, Bp. Cross, m. Marjorie Martin Stryker, Aug. 24, 1932; c. one. Fell. P. D. S., 1930-31; R. S. Steph. Ch., Elsmere, N.Y., 1931-37; Prof. and Dir. Pastoral and Clinical Studies, P. D. S., 1937-44. Author: "The Influence of Religious Ideas on the Etiology, Symptomatology and Prognosis of the Psychoses"; "By His Help"; "Personal and Social Implications of Baptism."

HOWELL, Alleyne Carleton (P.), Springfield Center, Otsego Co., N.Y.—Retired, 1940—b. Barbados, B.W.I., Jan. 14, 1872; s. Conrade Adams Howell and Mary (Alleyne) Harrison Coll. Prep. Sch., Barbados; S. Steph., B.A., 1901 (Primus), M.A., 1904; P. D. S., B.D., 1905; Un. Pitts., D.D., 1920; Off. of Acad., Paris, and awarded Order of Un. of Palms w. citation by French Gov., 1921. D—June, 1904, Bp. Whitaker; P—June, 1905, Bp. Greer, m. Rosalie Wardwell, June 27, 1908; c. three. Cur. Ch. Holy Commun., N.Y.C.; Min. Commun. Ch., Pinchurst, N.C.; Chapl. (Lt. Capt.) W. W. I.; Maj. Off. Res. Corps, 1923-38; R. S. Steph. Ch., Sewickley, Pa., 1908-34; Travelled extensively America, West Indies, Europe and Asia; Hon. Assoc. R. Ch. Epiph., N.Y.C., 1941-45; Hon. Assoc. S. John's Ch., Wash., D.C., 1946—Chrmn. Cler.; Dep. Gen. Conv., 1913; Mem. Stndg. Com. Mem. Phi Beta Kappa, 1930. Publ.: "The Camp Workers and Their Work," 1918; "A.E.C. Welfare Activities," 1919. Mag. arts, sacred and secular, here and abroad. Ed.: St. Stephen's Messenger, Sewickley, Pa.; Camp Sherman News.

HOWELL, Charles Conrad Garfield (L.I.), 280 Jefferson Ave., Brooklyn 16, N.Y.—Retired, 1942—b. Barbados, B.W.I., July 6, 1889; s. James Nathaniel Howell and Martha (Blackman) Harrison Coll., Codrington Coll., Barbados; Durham Un., B.A., 1912, M.A., 1931; E. T. S., B.D., 1917; N. Y. U., Pd.M., 1920. D—May, 1917, Bp. Lawrence; P—May, 1918, Bp. Burgess for Mass. m. (1) Editha Constance Motley (dec.), Oct. 1, 1917; (2) Beryl Ernestine Gall, 1926; c. five. P-in-c. S. Barn. Mssn. Brooklyn, N.Y., 1917-24; Actg. Vic. S. Sav. Ch., Barbados, B.W.I., 1926; Cur. S. Ambr. Ch., N.Y.C., 1926-41. Author: "It Could Happen Here," 1945; Ed.-Publ.: "The Sentinel."

HOWELL, John Alleyne (Pa.), Bolton Landing, N.Y.—Retired, 1937—b. Barbados, B.W.I., May 28, 1869; s. Conrade Adams Howell and Mary (Alleyne) Otter, B.A., 1892; Ken. and Bex., 1892-95. D—July, 1895, P—July, 1896, Bp. Vincent m. Ivy Daphne Schrock, Nov. 14, 1895; c. three. Lebanon and Middletown, O., 1895-97; S. John's Ch., Cincinnati, O., 1897-98; S. Mark's Ch., Erie, Pa.; Calv. Ch., Golden, Colo., 1903-08; All S.S. Ch., Briarcliff, N.Y., 1908; Chr. Ch., Ballston Spa, N.Y.; Vic. S. Mich. and All Ang. Home, Phila., 1929-37.

HOWELL, Lewis Rice (N.Y.), 23 Smith St., Port Chester, N.Y.—R. S. Pet. Ch., 1939—b. Hackettstown, N.J., Feb. 25, 1898; s. Gustavus Ashmeade Howell and Harriet Jane (Rice), H. Sch., Hackettstown; S. Steph.; Nash., 1925, B.D., 1935, D.D., 1942; G. T. S., Grad. wk., 1934, 35; Webster Un., D.Th., 1937. D—Mar., 1925, Bp. Anderson for Newark; P—June, 1927, Bp. Stearly, m. Norma Ingold, Dec., 1928; c. one. Stdt. Chapl. N.Y. City Mssn. Soc., 1925; Organized Grademere Camp, Tarrytown, N.Y., under direction N.Y. City Mssn. Soc., 1926; Headworker, God's Providence House, N.Y., 1928-31; R. Chr. Ch., Yonkers, N.Y., 1931-39; Chapl. (Maj.) U. S. A., 1942-46.

HOWELL, Norman Schrock (A.), The Rectory, Bolton Landing, N.Y.—R. Ch. S. Sacrament and Adirondack Dnry. Mssy., 1946—b. Erie, Pa., Apr. 10, 1900; s. Rev. John Alleyne Howell and Ivy Daphne (Schrock), H. Sch., Ballston Spa, N.Y.; S. Steph., B.A., 1923; G. T. S., 1926; P. D. S., Th.B., 1934, Th.M., 1935, Th.D., 1937. D—Apr., 1926, Bp. Nelson; P—June, 1927, Bp. McKim, m. Ruby Mae Hall, June 6, 1928; c. two. Language Sch., Tokyo, Japan, 1926-27; P-in-c. S. Sav. Ch., Akita, Japan, 1927-31; R. S. John's Ch., Camden, N.J., 1932-39; Loc. Ten. S. Andr. Ch., W. Phila., 1942; P-in-c. S. Pet. Ch., Cheshire and Instr. "Oriental Life," Cheshire Sch. for Boys, Conn., 1939-44; Instr. N. Test. Greek, P. D. S., 1938; Chapl. Conn. St. Reform. for Boys, Cheshire, Conn., 1940-44; Chapl. (Capt.) U. S. A., 1944-46; Loc. Ten. S. Jas. Ch., Lake George, N.Y., 1946. Serv. in A. E. F., 1917-19. Mem. Bp. Coun. Adv. and Correspondent "The Living Church," 1928-31; Dep. Gen. Conv., 1931, all Mssy. Dist. Tokoku; Dioc. Del. Natl. Conf. Social Work, 1948; Bd. Mssns., Dio. A., 1949. On Juvenile Court, Co. Detention Home, Camden, N.J., 1938-39. Mem. Angl. Soc., Guild

Ascen., Sigma Alpha Epsilon, and Grange. Author: "The Church and Its Symbolism," "The New Testament Church," "The Holy Communion—Our Sacrifice," Church Booklets.

HOWES, Lyman Joseph (S.O.), 5857 So. Ashland Ave., Chicago, Ill.—Retired, 1946—b. Forest City, Ark., Aug. 15, 1878; s. William Horace Howes and Mary Virginia (Newman). Oberlin Acad.; Stan., B.A., 1906; Colmb., M.A., 1911; G. T. S., 1907-08; U. T. S., 1911. D—June, 1911, Bp. Greer; P—Jan., 1912, Bp. Lines, m. Elizabeth May Hatch, Sept. 23, 1925; c. two. Cur. Chr. Ch., E. Orange, N.J., 1911-12; Cur. S. Luke's Ch., N.Y.C., 1912-14; Chapl. S. Luke's Hosp., N.Y.C., 1914-16; Cur. Ch. Holy Trin., N.Y.C., 1916-17; R. Gr. Ch., Chillicothe, Mo., 1917-21; Hdmstr., S. John's Milit. Sch., Salina, Kan., 1921-22; Trin. Ch., Independence, Mo., 1922-25; S. John's Ch., Parsons, Kan., 1925-27; S. Luke's Ch., Marietta, O., 1927-31; Loc. Ten. S. John's Ch., Cambridge, O., 1931-32; P-in-c. Gr. Ch., Galena, Ill., 1932-38; R. S. Matt. Ch., Chicago, 1938-40.*

HOWES, William John (Nev.), Provo, Utah—b. St. John, N.B., Can., Dec. 26, 1888; s. Joseph Arthur Howes and Frances Elizabeth (Clark) Pub. Sch., St. John; Jarvis Collgt., Tor., Ont.; Wyc.; Sec. D—Jan., 1924, P—Oct., 1926, Bp. Moulton, Ch. Holy Spirit (Ind.), Randlett, Utah, 1921-36; Vernal, Utah, 1936-37; Mssy-in-c. S. Mary's Ch., Provo, Utah, 1937-48; S. Phil-in-the-Desert, Hawthorne and S. Mark's Ch., Tonopah, Nev., 1948-49.*

HOWLAND, Antony Arthur (Kan.), 3rd and Santa Fe Sts., Chanute, Kan.—R. Gr. Ch., 1947—b. Bognor, Sussex, Eng., July 18, 1909; s. Percival and Wilhelmina Beatrice Howland. Brighton Coll.; Chichester Theol. Coll., 1934. D—June, 1935, P—Sept., 1936, Bp. of Assam. Serv. in Assam, 1935-46.

HOY, Emmett Hugh, Jr. (S.Va.), 1455 Ashland Circle, Norfolk 5, Va.—R. Ch. Epiph., 1947—Christchurch, Va.—R. Chr. Ch. and Chapl. Christchurch Sch., 1950—b. Petersburg, Va., Nov. 26, 1918; s. Emmett Hugh Hoy and Mary Ritchie (Harwood), H. Sch., Petersburg; Hampden-Sydney, B.S., 1941; V. T. S., B.D., 1943. D—Sept., 1943, P—June, 1944, Bp. W. A. Brown, Cur. Chr. and S. Luke's Ch., Norfolk, Va., 1943-47; R. Ch. Epiph., Norfolk, Va., 1947-50.

HOY, Trevor Austin (S.O.), 1580 Cardiff Rd., Columbus 12, O.—Cur. S. Steph. Ch. and Assoc. Stdt. Center, 1950—b. London, Eng., Dec. 17, 1921; s. Austin Young Hoy and Amy Irene (Pavitt), Rugby Sch., Eng.; Wms., 1943, B.A., 1947; E. T. S., B.D., 1950. D—Feb., 1950, Bp. Hobson, m. Doris Read Hostetter, Oct. 20, 1945; c. one.

HOYE, Frederick Orlo (Minn.), 2112 4th Ave., Anoka, Minn.—R. Trin. Ch., 1948—b. Milwaukee, Oct. 25, 1907; s. Henry James Hoyer and Zelba Letitia (Fitzsimons), H. Sch., St. Paul; DuBose Meml. Ch. Trng. Sch., 1942. D—Sept., 1942, P—Dec., 1943, Bp. Keeler, m. Catherine Mary Steiger, Nov. 16, 1943; c. two. D-in-c. Holy Comm. Ch., Redwood Falls, S. John's Ch., Olivia and Ascen. Ch., Morton, Minn., 1942-43; R. S. Andr. Ch., Waterville, P-in-c. S. John's Ch., Janesville and Calv. Ch., Waseca, Minn., 1943-48.

HOYT, Ernest Merton (Tenn.), St. Andrew's School, Middletown, Del.—Tchr. Sacred Studies, 1949—b. Glens Falls, N.Y., Dec. 3, 1905; s. Alfred George Hoyt and Estella Lucinda (Cronin), Pub. Schs., Glens Falls; Hob., B.A.; G. T. S., 1933, S.T.B., 1948. D—June, 1933, P—June, 1934, Bp. Oldham, m. Cora Alma Willey, June 24, 1931; c. one. R. Zion Ch., Colton, N.Y., 1934-39; R. Chr. Ch., Cossackie and Trin. Ch., Athens, N.Y., 1939-42; Chapl. U. S. A., 1942-46; Asst. R. S. Jas. Ch., Fordham, N.Y., 1946-49; R. S. Mary's Ch., Dyersburg, Tenn., 1949.

HUBARD, Lyttleton Edmunds (N.J.), 61 Broad St., Elizabeth 4, N.J.—Retired, 1950—b. Farmville, Va., Jan. 8, 1880; s. Robert Thruston Hubbard and Sallie (Edmunds), Hampden-Sydney, B.A., 1902, D.D., 1923; Un. So., B.D., 1907. D—June, 1907, P—May, 1908, Bp. Gailor, m. Pauline Shepherd Clark, Jan. 5, 1910. Cur. S. Ann's Ch., Nashville, Tenn., 1907-08; R. S. Paul's Ch., Pendleton, In-c. Holy Trin. Ch., Clemson College, Ascen. Ch., Seneca and S. John's Ch., Walhalla, S. C., 1908-11; R. S. John's Ch., Johnson City, Tenn., 1911-13; R. S. John's Ch., Elizabeth, N.J., 1913-50. Trust. Cathd. Fndt., Dio. N.J., 1919-38; Mem. Cathd. Chapt. and Bd. Mssns., Dio. N.J.; Pres. Stndg. Com., 1937; Dep. Gen. Conv., 1937, 40.*

HUBBARD, Henry Elijah (C.N.Y.), 304 No. Main St., Elmira, N.Y.—R. Trin. Ch., 1917—b. Dryden, N.Y., Mar. 3, 1873; s. William B. Hubbard and Sarah (Mineah) S. Andr. Div. Sch., Syracuse, N.Y.; Hob., M.A. D—June, 1895, P—Apr., 1897, Bp. Huntington, m. Emily Wheeler, Nov. 3, 1897; c. two. R. S. John's Ch., Chenango Forks, N.Y., 1895-97; Zion Ch., Greene, N.Y., 1897-1903; R. S. Paul's Ch., Waterloo, N.Y., 1903-17. Dep. Mssy. Coun., 2nd Prov.; Del. Prov. Syn., N.Y. and Conn. Author: "Annals Zion Church, Greene, N.Y., 1902"; "History St. Andrew's Divinity School," 1910.

HUBBARD, James DeWolf (W.Ma.), Kent, Conn.—b. Germantown, Pa., Dec. 7, 1906; s. Russell Sturgis Hubbard and Elizabeth Russell (Perry), Milton Acad.; Harv.,

B.A.; V. T. S. D.—June, 1932. Bp. Perry for Ma.; P—June, 1933, Bp. Freeman; M. Betsy D. Gunn, Asst. Ch. Epiph., Wash., D.C.; Mssy.; Dio. Vt.; R. S. Luke's Ch., Saranac Lake, N.Y., 1935-38; Asst. Trin. Ch., New Haven, Conn. and Episc. Chapl., Ya., 1938-39; Vic. Ch. Co., So. Barre and Chr. Ch., No. Brookfield, Mass., 1939-45.*

HUBBARD, John Boyce (C.), 625 Farview St., Park Ridge, Ill.—R. S. Mary's Ch., 1931—, b. Winnetka, Ill., July 27, 1897; c. DeWitt Pratt Hubbard and Fannie Louise (Boyce). Mich. St. Norm. Coll., B.Pd.; Un. Mich., B.A.; Fr., S.T.B., S.T.M. D—Dec., 1928, Bp. Anderson; P—June, 1929, Bp. Griswold, m. Carol Leane Smith, July 25, 1923; c. two. Asst. S. Luke's Ch., Chicago, 1929-31; Lectr. Rel. Educ., Nash., 1934. Dioc. Coun. and Dept. Rel. Educ., 1935; Grand Chapl., Grand Lodge of Masonry in Ill., 1946-47.

HUBBARD, Rt. Rev. Russell Sturgis, Res., 1106 Seminole Ave., Detroit 14; Off., 63 E. Hancock Ave., Detroit 1, Mich.—Suffr. Bp. of M., 1948—, b. Germantown, Phila., Sept. 8, 1902; s. Russell Sturgis Hubbard and Elizabeth Russell (Perry). S. Geo. Sch., Newport, R.I.; Harv., B.A.; Trin. Coll., Camb., Eng., B.A.; V. T. S., B.D., 1927, D.D., 1949. D—June, 1927, Bp. Perry for Mass.; P—May, 1928, Bp. Slattery. Con. Suffr. Bp. of M., Aug. 24, 1948, m. Anna Catherine Pratt, Nov. 3, 1928; c. five. Asst. S. John's Ch., Waterbury, Conn., 1927-29; P-in-c. S. Paul's Ch., Vermillion, S.D., 1929-32; R. S. Mart. Ch., Providence, R.I., 1932-41; R. S. Sav. Ch., Bar Harbor, Me., 1942-48.

HUBBS, Robert Colsher (N'k.), 933 So. 17th St., Newark 8, N.J.—R. S. Andr. Ch., 1941—, b. Phila., Sept. 29, 1899; s. William Colsher Hubbs and Mary Lillian (Elliot). H. Sch., Germantown; Swarthmore, B.A., 1924; G. T. S., 1927. D—June, 1927, P—June, 1928, Bp. Garland, m. Janet Morris, June 10, 1944. Cur. S. Barth. Ch., N.Y.C., 1927-28; Cur. Chr. Ch., Newark, N.J., 1928-30; P-in-c. same, 1930-31; Vic. S. Ambr. Mssn., Phila., 1931-41.

HUBER, Lewis Harner (N.Y.), 88 St. Nicholas Ave., New York 26, N.Y.—Mssy. S. Steph. Ch., Woodlawn, 1939—, D—May, 1915, P—Dec., 1915, Bp. Darlington. R. S. Paul's Ch., Mongohela, Pa.; R. S. Ch., Bedford, Pa. P-in-c. S. Luke's Ch., Westville, N.J., 1923-27; S. John's-in-the-Wilderness, Gibbsboro, N.J., 1927-29; S. Paul's Ch., Spring Valley, N.Y., 1929-34.*

HUBON, Charles Wilson (L.I.), 230 Classon Ave., Brooklyn 5, N.Y.—R. S. Mary's Ch., 1936—, b. Conception, Chile, S.A., July 25, 1894; s. Henry Albert Hubon and Carrie Ella (Osborne). H. Sch., Salem, Mass.; Tufts, 1919; E. T. S., 1923. D—June, 1923, Bp. Lawrence; P—Feb., 1924, Bp. C. B. Brewster, m. Islay Mary Strachan, June 27, 1925; c. one. Vic. S. John's Ch., Stamford, Conn., 1923-28; R. S. Jas. Ch., Derby, Conn., 1928-36.

HUCKEL, Earle Wentworth (L.I.), Concord Rd., Sudbury, Mass.—Prin. S. Hubert's Sch., 1942—, b. Phila., Oct. 31, 1887; s. Samuel Huckel, Jr. and Emma Frances (Kirk). Germantown Acad., 1904; Un. Pa.; Harv., B.A., 1910, M.Ed., 1924; Andover Theol.; P. D. S., 1917. D—June, 1917, P—May, 1918, Bp. Rhinelander, m. Dorothea Cowie, July 15, 1922. Chapl. S. Paul's Sch., Garden City, L.I., 1925; Prin. S. Hubert's Sch., Cannes, France, 1928-41; Mstr. S. Andr. Sch., Middletown, Del., 1941-42.

HUCLES, Henry Boyd, 3rd (Va.), 593 Madison St., Brooklyn, N.Y.—R. S. Geo. Ch., 1949—, b. New York City, Sept. 21, 1923; s. Henry Boyd Hucles, Jr. and Alma Leola (Lewis). Pub. Schs., N.Y.C.; Va. Union Un., B.S., 1943; Bp. Payne Div. Sch., B.D., 1946. D—July, 1946, P—Sept., 1947, Bp. W. R. Mason, M-in-c. Gr. Ch., Millers Tavern and Andr. Ch., Upright, Va., 1946-49.*

HUDSON, William Stuber (W.N.Y.), DeVeaux School, Niagara Falls, N.Y.—Hdmstr. and Chapl. DeVeaux Sch., 1942—, b. Rochester, N.Y., Apr. 20, 1901; s. Bryant Terry Hudson and Martha Eleanor (Roberts). DeVeaux Sch.; Hob. B.A., 1923; G. T. S., 1927. D—June, 1927, Bp. Brent; P—June, 1928, Bp. Ferris, m. Margaret Lewis, Aug. 31, 1927; c. two. Sr. Mstr. and Chapl. DeVeaux Sch., Niagara Falls, N.Y., 1927-39; Asst. to Dean Cathd. Incarn. and Chapl. S. Mary's Sch. and S. Paul's Sch., Garden City, L.I., 1939-42.

HUEFNER, George Ferdinand (Minn.), 3301 E. Minnehaha Pkwy., Minneapolis 6, Minn.—R. S. Jas. Ch., Minneapolis and P-in-c. Ch. Redeem., Cannon Falls, 1937—, D—Dec., 1936, P—June, 1937, Bp. Keeler. Can. Mssn. Cathd. Our Mer. Sav., Faribault and In-c. Dundas and Kenyon, Minn., 1937.*

HUGGINS, John Robinson (Pa.), Rockdale, Glen Riddle, Pa.—R. Calv. Ch. and Secy. P. D. S., 1946—, b. St. John's Nfld., Nov. 5, 1883; s. William Huggins and Rachael Wesley (James). Germantown Acad., Phila.; Un. Pa., B.A., 1906, M.S., 1925, Ph.D., 1933; P. D. S., 1909. D—June, 1909, P—June, 1910, Bp. Whitaker, m. Caroline Walz Henzel, July 19, 1910; c. three. Mssy. City Mssns., Phila., 1909-12; Asst. Ch. Incarn., Phila., 1912-13; M-in-c. Emm. Ch., Quakertown, Pa., 1913-14; Asst. Ch. Holy Trin., Phila., 1914-25 and 1927-37; R. Gr. Ch., Phila., 1925-27; Mstr. Ch. Farm Sch. and Asst. S. Paul's Ch., Glen Loch, Pa., 1937-42; R. S. Steph. Ch., Bridesburg,

Phila., 1942-46. Instr. Zool., Un. Pa., 1925-32. Exam. Chapl., 1936—; Asst. Secy. Conv., Pa., 1936—, Publ. Papers on Entomology.

HUGHBANKS, Leroy (Sa.), 301 No. Franklin St., Anthony, Kan.—Spec. Mssy. Asstg. in Dist.—b. Anthony, Kan., June 12, 1893; s. Joseph B. Hughbanks and Sarah E. (Burnett). Washburn Coll., Topeka, Kan.; Wm. Jewell Coll., Liberty, Mo. D—June, 1929 (perpetual), Bp. Mize, m. Pearl G. Robinson, Jan. 20, 1929, M-in-c. S. Mark's Ch., Medicine Lodge, Kan., 1930-37; Asst. Dir. Div. Serv. Blind, St. Dept. Soc. Welfare, Topeka, Kan., 1937-44. Author: "Talking Wax"; "You Can Make Records"; "A Broadcast from Heaven"; "They Sing Forever."*

HUGHES, Charles Wellington (M.), 50 Glendale Ave., Highland Park 3, Mich.—R. S. Alb. Ch., 1947—, b. Butler, Pa., June 20, 1903; s. Harry A. and Esther Ann Hughes. Pub. Schs., Butler; Ken., B.S., 1927; Bex., B.D., 1930. D—June, 1930, P—May, 1931, Bp. Rogers, m. Helen Porter Nicholas, Sept. 15, 1934; c. two. R. Ch. Adv., Lakewood, O., 1930-33; Trin. Ch., Monroe, Mich., 1933-34; Can. S. Paul's Cathd., Detroit, 1934-47; Chapl. U. S. A., 1941-46.

HUGHES, Edward William (Sw.Va.), Box 267, Bluefield, Va.—Retired, 1943—, b. Liverpool, Eng., Aug. 31, 1859; s. John Roberts Hughes and Sarah Margaret (Richards). North. Inst., Liverpool; Forest House Sch., Chester; West. Un.; Hur. Coll., Ont., L.Th., 1885. D—1885, P—1886, Bp. of Huron, m. Emma Jane Thompson (dec.), Sept., 1885. R. Chr. Ch., Pocahontas, Holy Trin. Ch., Bramwell and S. Paul's Chap., Yards, Va., 1934-43.

HUGHES, Edwin Winfield (Ore.), 1909 E. 17th St., Eugene, Ore.—Asst. R. S. Mary's Ch., 1949—, b. Dresden, Ont., Feb. 2, 1885; s. Walter G. Hughes and Alice Foxcroft (Murray). Ken., B.A., 1908, M.A., 1920; Bex., B.D., 1911. D—June, 1911, P—Apr., 1912, Bp. McCormick, m. Lura Elwood, 1919; c. four. S. John's Ch., Grand Haven, Mich., 1914-12; Ch. Epiph., South Haven, Mich., 1911-17; P. and Mssy-in-c. All S.S. Mssn. w. Govt. M.R. Work, Anchorage, Alaska, 1917-22; R. Ch. Gd. Shpd. Allegan, Mich., 1922-27; R. Gr. Ch., Astoria, Ore., 1927-46; Vic. S. Pet. Ch., Albany, Ore., 1946-49. Mem. Stndg. Com., 1937-46; Dep. Gen. Conv. 1940, 43.

HUGHES, Frank Kingsley (W.Va.), 623½ No. 4th St., Fort Pierce, Fla.—Retired, 1930—, b. Dresden, Ont., Oct. 20, 1882; s. Horatio Hughes and Sarah Elizabeth (Frangley). Pub. Schs., Dresden; West., London; Hur. Coll., L.Th., 1906. D—1906, P—1908, Bp. of Huron, m. Vera Blanche Coultis, June 23, 1909; c. two. R. S. Steph. Ch., Wyandotte, Mich., 1921-24; S. Jas. Ch., Cheboygan, Mich., 1924-25; S. Mark's Ch., St. Albans, W.Va.*

HUGHES, Frank Richardson (A.), 31 Prospect St., Norwood, N.Y.—R. S. Phil. Ch., Norwood and P-in-c. S. Paul's Ch., Waddington, 1946—, b. Montreal, Que., Can., Oct. 16, 1914; s. Arthur Richardson Hughes and Ethel Mary (Needham). Feller Inst., Grande Ligne, Quebec; Acadia Un., B.A., 1938; Montreal Dioc. Theol. Sch., L.Th., 1941. D—June, 1941, P—Dec., 1941, Bp. of Montreal, m. Henrietta Wilson Reardon, June 26, 1943; c. one. Serv. in Can., 1941-45; Cur. S. Pet. Ch., Albany, N.Y., 1945-46.

HUGHES, Israel Harding (N.C.), St. Mary's School and Junior College, Raleigh, N.C.—Chapl. S. Mary's Sch. and Jr. Coll., 1942—, b. Chocowinity, N.C., July, 1884; s. Rev. Nicholas Collin Hughes and Martha Elizabeth (Harding). Un. N. C., B.A., 1911; E. T. S., B.D., 1914. D—July, 1913, P—Aug., 1914, Bp. Cheshire, m. Josephine Bowen, Aug., 1920; c. one. M-in-c. Trin. Mssn., Rockland, Mass., 1913-14; M-in-c. All S.S. Ch., Whitman, Mass., 1914; Mstr. S. Mark's Sch., Southborough, Mass., 1914-17; Chapl. S. Geo. Sch., Newport and R. S. Columbia's Ch., Middletown, R.I., 1917-21; Hdmstr. S. Nich. Sch., Raleigh, N.C., 1921-22; R. Holy Trin. Ch., Greensboro, N.C., 1923-27; R. All S.S. Ch., Concord and Ascen. Ch., China Grove, N.C., 1927-42; M-in-c. S. Mary's Sch., Mecklenburg Co., N.C., 1940-42. Chrmn. Field Dept. Dioc. Exec. Coun., 1933-34; Trust. S. Mary's Sch. and Jr. Coll., 1939-1942. Ed.: "Carolina Churchman," 1922-26 and 1939—.

HUGHES, John Donald (O.), 316 W. Oakwood Ave., Bucyrus, O.—M-in-c. S. Jas. Ch., 1949—, b. Youngstown, O., Aug. 9, 1915; s. David Henry Hughes and Ada Jane (Pritchard). H. Sch., Youngstown; Ken., B.A., 1937; Bex., B.D., 1949. D—June, 1949, P—Dec., 1949, Bp. B. D. Tucker.

HUGHES, Kenneth de Poullain (Ma.), 64 Gorham St., Cambridge 38, Mass.—R. S. Barth. Ch., 1940—, b. Grenada, B.W.I., Mar. 29, 1902; s. Ambrose G. Hughes and Amelia Caroline (de Poullain). H. Sch., Grenada; C. C. N. Y., B.A., 1929; G. T. S., 1933, S.T.B., and S.T.M., 1936. D—June, 1933, Bp. Manning; P—Dec., 1935, Bp. Lloyd, m. Constance Elaine Moore, May 23, 1944; c. three. R. S. Mark's Ch., Charleston, S.C., 1935-40.

HUGHES, Nicholas Collin. Died Oct. 20, 1947. For data see Edition 1947.

HUGHES, William Dudley Foule (Me.), The Deanyery, State St., Portland 3, Me.—Dean Cathd. Ch. S. Luke,

1945—, b. Richmond, Ind., Apr. 28, 1898; s. Rev. Stanley Carnaghan Hughes and Lydia Helen (Foulke). S. Geo. Sch., Newport; Pr., B.A., 1919; Oxon., B.A., 1922, B.Litt., 1923, M.A., 1926. D—Oct., 1923, P—Oct., 1924, Bp. Matthews. m. (1) Marguerite Montgomery Jay (dec.), June 13, 1927; c. three; (2) Frances Lindon Smith Otis, May 7, 1941; c. one. Mstr. Salisbury Sch., Salisbury, Conn., 1923-27; Precentor, Cathd. S. John the Div. and Hdmsr. Choir Sch., N.Y.C., 1927-41; R. Gr. Ch., Hastings-on-Hudson, N.Y., 1941-45. Pres. N.Y. Branch, Cler. Union for Maintenance and Defense of Cath. Principles, 1936-38; Dep. Gen. Conv., 1949.

HUGHSON, Shirley Carter. Died November 16, 1949. For data see Edition 1947.

HULBERT, Edward Irwin, Jr. (Ga.), 748 E. Plum St., Jesup, Ga.—Vic. S. Paul's Ch., 1945—, b. Tampa, Fla., Feb. 14, 1915; s. Edward Irwin Hulbert and Harriet Ann Elizabeth (Simonson). H. Sch., Savannah, Ga.; Un. So., B.A., 1943, B.D., 1945. D—July, 1943, P—Jan., 1946. Bp. Barwell. m. Made Frances Alvis, Sept. 17, 1947; c. one.

HULL, Charles Thomas (C.), 1606 Estes Ave., Rogers Park, Chicago, 26, Ill.—R. S. Paul's Ch.-by-Lake, 1927—, b. Columbus, O., 1891; s. Herbert Shepherd Hull and Sarah Alice (Cleveland). Pub. Schs., Columbus and Akron, O.; Muncip. Un., Akron; Ken., B.A.; Bex., 1917; S.-W. T. S., B.D. D—June, 1917, P—May, 1918. Bp. Leonard. m. Lois Margaret Clark, June 19, 1917; c. three. Tchr. Civics and Math., Willoughby and Painesville, O., 1917-19; R. Gr. Ch., Willoughby and Cur. Ch. Our Sav., Akron, O., 1919-26; R. S. Jas. Ch., Bucyrus, O., 1926-27. Dir. Chmbr. Comm., Willoughby, O., 1919-20; Dir. Lecture Dept. Goodyear Indust. Un., 1919-20; Secy. Soc. Serv. Dept., Dio. O., 1922. Mason, Sigma Pi, Kiwanis Club, Chicago.

HULL, John David (Mason), 167 Washington St., So. Groveland, Mass.—R. S. Jas. Ch., 1944—, b. Guysboro, N.S., July 19, 1876; s. Josiah Hull and Francis (Mason). Guysboro Acad.; Un. Coll., Tor., Ont., B.A., 1904; Wyc., 1905. D—1905, P—1906. Bp. Mathison. m. Estella W. Lent, Sept. 1, 1905; c. one. In-c. S. Paul's Mssn., Plainfield, Conn., 1917-19; R. S. Mark's Ch., Leominster, Mass., 1919-31; R. Ch. S. John Evang., Haverhill, Mass., 1931-38; R. S. Ann's Ch., Revere, Mass., 1938-44.

HULL, Philip William (S.O.), 506 Virginia St., Martins Ferry, O.—M-in-c. S. Paul's Ch., 1947—, b. Cobleskill, N.Y., Aug. 2, 1891; s. Rev. William E. Hull and Wenona H. (Weimer). Ken., B.A., 1913; G. T. S., 1915; O. St. Un., Grad. Stdt., 1931-32. D—May, 1915, P—June, 1916. Bp. Greer. m. (1) Laura T. Wheaton (dec.), May 28, 1919; (2) Leola B. Flory, Nov. 3, 1937. S. Jas. Mssn., Dover Plains and Trin. Mssn., Millerton, N.Y., 1915-17; Asst. Trin. Ch. and Min. S. Andr. Chap., Columbus, O., 1917-20; R. S. Andr. Ch., Dayton, O., 1920-31; R. S. Paul's Ch., Greenville, O., 1942-47.

HULSE, Gilbert Rodwell (Mex.), Calle del Articulo 123 #134, Mexico D.F., Mex.—R. Chr. Ch., 1949—, b. Belize, Brit. Hond., May 30, 1909; s. Leigh Rodwell Hulse and Amy Adeline (Coffin). S. Mich. Coll., Belize; Selwyn Coll., Camb. Un., Eng., B.A., 1932, M.A., 1938; S. Steph. House, Oxon., 1933. D—July, 1933, P—June, 1934, Bp. of Hond. m. Phyllis Ena Furniss, June 4, 1934; c. two. Serv. in Brit. Hond., 1933-49; Hon. Can. Cathd. S. John Bapt., Belize, Brit. Hond.

HULTGREN, Harold George (L.I.), 22-38 47th St., Long Island City 5, N.Y.—P-in-c. Trin. Ch., 1948—, b. New York City, Oct. 2, 1920; s. George Louis Hultgren and Augusta Hulda (Fuchs). H. Sch., N.Y.C.; Carroll Coll., B.A., 1942; Nash., B.D., 1944; Grad. wk. Harv. D—Jan., 1944, P—Oct., 1944, Bp. DeWolfe. m. Elaine Patricia Riley, Apr. 21, 1945; c. two. Vic. S. Chad's Ch., Okauchee, Wis., 1943-44; P-in-c. S. Jas. Ch., Long Beach and S. Andr. Ch., Oceanside, L.I., 1944-46; Cur. Ch. Adv., Boston, Mass., 1946-48.

HULTS, Chester Le Roy (Tex.), U. S. Naval Submarine Base, New London, Conn.—Chapl. U. S. N., 1941—, b. Waterloo, N.Y., Mar. 28, 1907; s. Elmer Chester Hults and Lena Amelia (Garrett). H. Sch., Bath, N.Y.; Col., B.A.; Berk., 1930; Ya., B.D., 1931. D—Dec., 1930, Bp. Acheson. P—June, 1931, Bp. A. Mann. m. Esther Allen, June 25, 1929; c. two. R. S. Paul's Ch., Monongahela, Trin. Ch., Monessen and S. Barth. Ch., Scottdale, Pa., 1931-34; R. Ch. Resurr., Baltimore, 1934-37; R. All S.S. Chap., Austin, Tex., 1937-41.

HUMMEL, Bernard Warren (Minn.), 4508 Wooddale Ave., Minneapolis 10, Minn.—R. Ch. S., 1927. Mstr. Martyr, Edina, 1942—, b. Chillicothe, O., May 12, 1903; s. Joseph Hummel and Lillian May Holdren. Coll. wk. under Tutors. Un. Cincinnati; Bex., B.D., 1928. D—June, 1928, Bp. T. I. Reese; P—May, 1929, Bp. Vincent. m. Louise Finley Serena, June 7, 1932; c. two. Asst. Chr. Ch., Cincinnati, 1928-33; R. Holy Trin. Ch., Cincinnati, 1933-38; R. S. Ann's Ch., Nashville, Tenn., 1938-42.

HUMPHREYS, Robert Fletcher, S.S.J.E. (Cal.), 980 Memorial Dr., Cambridge 38, Mass.—Retired, 1949—, b. Portland, Conn., Apr. 1, 1884; s. Frederick Humphreys and Annie (Fletcher). Ferris Inst.; Ch. Div. Sch. Pac.;

Pac. Sch. Rel. D—June, 1932, P—June, 1933, Bp. Fawcett. Cur. Ch. Adv., San Francisco, 1934-37; Vic. S. Cypri. Mssn., San Francisco, 1935-38; Cur. Ch. S. John Evang. and Guest Mstr. Monastery S.S.J.E., Cambridge, Mass., 1938-49; Warden-General, Fellowship S. John, Cambridge, Mass., 1939-49.*

HUMRICKHOUSE, Alan (Minn.), 109 No. E. 4th St., Little Falls, Minn.—P-in-c. Ch. Our Sav., Little Falls, Gr. Ch., Royalton and Gd. Shpd. Ch., Rice, 1946—, b. Minneapolis, Minn., Nov. 9, 1912; s. Edwin Leroy Humrickhouse and Rebecca (McCaan). H. Sch., Minneapolis; MacPhail Coll., Minneapolis; Priv. study under Dioc. Exam. Chapls. D—Dec., 1947, P—Mar., 1949, Bp. Keeler. m. Gray Canfield, Aug. 7, 1930; c. five.

HUNSICKER, Robert Cook (N.Y.), 35 E. 9th St., New York 3, N.Y.—Cur. Trin. Ch., 1943—, b. Lansdale, Pa., Jan. 16, 1915; s. Henry Tyson Hunsicker and Kathleen Aileen (Linden). Trin. Sch., N.Y.C.; Colmb., B.A., 1939; G. T. S., S.T.B., 1941; Tchrs. Coll., Colmb., 1942. D—June, 1941, P—May, 1942, Bp. Manning. Asst. Gr. Chap., Gr. Ch., N.Y.C., 1941-42; Asst. Gr. Ch., Brooklynn Hgts., N.Y., 1942-43. Ed.: "Trinity Parish Herald," "American Church Monthly," "Holy Cross Magazine," "Southern Churchman."

HUNT, Desmond Charles (A.), 301 So. William St., Johnstown, N.Y.—R. S. John's Ch., 1949—, b. Toronto, Can., Sept. 14, 1918; s. George Pfeilitzer Hunt and Kathleen Ulrica (Phillips). Vaughan Road Collgt., Tor.; Un. Tor., B.A.; Wyc., L.Th. D—May, 1942, P—May, 1943, Archbp. of Toronto. m. Naomi Florence Naylor, June 17, 1944; c. one. Serv. in Can., 1940-49.

HUNT, John Breckenridge, Jr. (At.), 216 West Ave., Cedartown, Ga.—P-in-c. S. Jas. Par., 1945—, b. Nashville, Tenn., Dec. 8, 1897; s. John Breckenridge Hunt and Mary Love (Washington); S. Andr. Sch.; Sewanee Milit. Acad.; DuBose Meml. Ch. Trng. Sch., 1943. D—Mar., 1944, P—Feb., 1945, Bp. Walker. m. Callie Edith Dodson, Apr. 24, 1937; c. two.*

HUNT, Waldo Russell (M.), 34808 Elm St., Wayne, Mich.—R. S. John' Par., 1943—, b. Detroit, July 21, 1894; s. Seth Hunt and Eliza Belle (Cooper). Un. Mich., B.A., 1916. D—May, 1940, P—Mar., 1942, Bp. Creighton. m. Myrtle Alice Wilkinson, Jan. 14, 1920; c. two. Exec. Secy. S. John's Club, Detroit, 1938-40; M-in-c. S. John's Ch., Wayne, Mich., 1940-43.*

HUNT, Warren Gardner (Ma.), 24 Alveston St., Jamaica Plain, Mass.—R. S. John's Ch., 1947—, b. New York City, Oct. 25, 1911; s. Cecil Maurice Hunt and Helen Mathilda (Schliephake). Tufts, B.S., 1934; V. T. S., B.D., 1937. D—June, 1937, P—Apr., 1938, Bp. Sherrill. m. Bernice Andrus Hayes, Oct. 1, 1938; c. two. Cur. S. Steph. Ch., Lynn, Mass., 1937-40; M-in-c. S. Pet.-on-the-Canal, Buzzards Bay, Mass., 1940-41; M-in-c. S. John's Ch., Franklin and Chr. Ch., Medway, Mass., 1941-47.*

HUNTER, David Robert (M.A.), 195 Slade St., Belmont 78, Mass.—Exec. Secy. Dept. Chr. Educ., Dio. Ma., 1945—; Lectr. Practical Theol., E. T. S., 1948—, b. Pittsburgh, Sept. 25, 1910; s. John Hunter and Mabelle Mary (Fife). Pub. Schs., Pittsburgh and Bellevue, Pa.; Westminster Coll., Pa., B.A., 1932; U. T. S., B.D., 1935. D—June, 1940, P—Dec., 1940, Bp. Sherrill. m. Jewell Peterson, Mar. 21, 1935; c. four. Form. Congr. Min.; M-in-c. Trin. Ch., Bridgewater, Mass., 1939-41; R. Ch. Holy Spirit, Mattapan, Mass., 1941-45. Chapl. St. Infirmary, Tewksbury, Mass., 1935-38; Chapl. Mass. Gen. Hosp., Boston, 1938-41.

HUNTER, Frederick Jesse (N.C.), 1804 Fayetteville St., Durham, N.C.—P-in-c. S. Tit. Ch., Durham and S. Jas. Ch., Pittsboro, 1948—, b. Palatka, Fla., June 18, 1915; s. William Hunter and Hattie Marina (Murray). H. Sch., Palatka; Fla. A. & M. Coll., B.A., 1944; Bp. Payne Div. Sch., 1939. D—May, 1940, P—July, 1941, Bp. Juhan. P-in-c. S. Mich. Ch., Tallahassee, Fla., 1940-45; P-in-c. S. Paul's Ch., Atlanta, Ga., 1945-48.*

HUNTER, Rt. Rev. James Wilson, 101 So. 3rd St., Laramie, Wyo.—Bp. of Wyo., 1949—, b. Baltimore, Apr. 4, 1904; s. William Curtis Hunter and Beryl Gertrude (Wilson). Baltimore City Coll., 1921; Johns Hop., B.A., 1925; V. T. S., B.D., 1928, D.D., 1948. D—June, 1927, P—May, 1928, Bp. Murray. Con. Bp. Coadj. of Wyo., Apr. 7, 1948, m. Nancy McCormick Wattles, Oct. 18, 1928; c. three. Stdt.-in-D. and R. S. Barn. Ch., Sykesville, Md., 1926-29; R. S. Andr. Ch., Ft. Thomas and M-in-c. S. Steph. Ch., Latonia, Ky., 1930-38; R. S. Andr. Ch., Louisville, Ky., 1938-45; R. S. Mark's Ch., San Antonio, Tex., 1946-48; Bp. Coadj. of Wyo., 1948-49. Exam. Chapl., 1930-36. Pres. Cincinnati Cler., 1934. Dep. Gen. Conv., 1934, 37, 40, 43, 46; Mem. Stndg. Com., 1936-38, all Dio. Lex.; Dep. Prov. Syn., 1938, 39; Exam. Chapl., 1938-43; Pres. Louisville Cler., 1939; Chrmn. Dept. Mssn., 1939-43; Dean Leadership Trng. Sch., 1939, 40; Adv. Coun., Prov. Sewanee, 1940; Mem. Stndg. Com., 1940-45, Pres. same, 1944-45; Chrmn. Dept. Chr. Educ., 1944-45, all Dio. Ky.; Chrmn. Dept. Fin., 1946; Exam. Chapl., 1946, both Dio. W.T.

HUNTER, John Merritt (N.J.), 127 A Haddon Hills,

Haddonfield, N.J.—Retired, 1949.—b. Warren, Pa., Feb. 18, 1880; s. Henry P. Hunter and Clara R. (Merritt) Harv., B.A., 1904; Colmb. Post-Grad., 1906; G. T. S., 1906. D—Sept., 1906, P—Dec., 1907, Bp. Whitehead. m. Grace Greenwood, 1907. S. Agnes' Ch., St. Mary and S. Mart. Ch., Johnsonburg, Pa., 1906; Ascen. Ch., Bradford, Pa., 1909; Cur. Trin. Ch., Toledo, O., 1909-12; R. S. Luke's Ch., Marietta, O., 1912-18; Exec. Field Secy.; R. S. Luke's Ch., E. Greenwich, R.I.; All SS. Ch., Syracuse, N.Y.; S. John's Ch., Delhi, N.Y., 1926-32; R. All SS. Ch., Lakewood, N.J., 1932-43; R. S. John's Ch., Gibbsboro, N.J., 1943-49. Dean Toledo Convoc., 1911-12; Soc. Serv. Cmssn., Dio. S.O., 1914-17; Rel. Educ., Dio. R.I., 1921-25; Chrmn. Com. Week-day Instr., Prov. N.Eng., 1923-24.

HUNTINGTON, Charles Edward (Ariz.), St. Luke's-in-the-Desert, Tucson, Ariz.—Retired, 1948.—b. Athol, Mass., Apr. 16, 1877; s. Charles Huntington and Mary Elizabeth (Perkins). Nash. 1909. D—June, 1908, P—May, 1909, Bp. Weller. m. Margaret Clarke Marshall, Sept. 1, 1913; c. two. Vic. Mssn., Medford, Westboro and Abbotsoford, Wis., 1909-12; Chapl. S. John's Home, Milwaukee and R. S. Pet. Ch., West Allis, Wis., 1912-19; R. S. John's Ch., Burlington, Wis., 1919-26; Mssy. Ray and Hayden, Ariz., 1926-29; Chapl. S. Luke's-in-the-Desert, Tucson and pastor to sick, Pima Co., Ariz., 1929-48. Ed.: "Living Church Annual," 1919-26.

HUNTINGTON, Rt. Rev. Daniel Trumbull, 25 Kenilworth Rd., Wellesley, Mass.—Retired, 1940.—b. Norwich, Conn., Aug. 4, 1868. s. Robert Watkinson Huntington and Jane Lathrop (Trumbull). Hartford Latin Sch., Ya., B.A., 1892; Berk. D.D. 1912. D—June, 1895, Bp. J. Williams; P—Apr., 1896, Bp. Graves. Con. Bp. Mssy. Dist. Anking, Mar. 25, 1912. m. Virginia E. Haist, Dec. 7, 1916; c. four. Mssy. P. Hankow, China, 1895-1912; Bp. Mssy. Dist. Anking, China, 1912-40. Mem. Chung Hwa Shen Kung Hwei; Chrmn. Com. Rel. Educ.; Chrmn. Revision Prayer Book. Author: "Chinese Primer," 1905; "Practice of the Presence of God," 1906; Manuals of Instruction in Preparation for Admission as Catechumens, Baptism and Confirmation, 1922; "History of the Diocese of Anking," 1942.

HUNTINGTON, David Crosby (A.Y.), 47 2nd St., Waterford, N.Y.—Retired, 1944.—b. Auburn, N.Y., Apr. 24, 1873; s. Rev. Henry Smith Huntington and Geneva (Crosby). DeVeaux and Union Sch., Niagara Falls, N.Y.; Hob., B.L., 1895, B.A., 1896, M.A., 1899; G. T. S., 1899. D—May, 1899, P—May, 1900, Bp. Walker. m. Ethel Louisa Ledebour, May 9, 1918; c. two. M-in-c. Trin. Ch., Canaseraga, N.Y., 1899-1900; Cur. S. Thos. Ch., Brooklyn, N.Y., 1900-02; R. All SS. Ch., Syracuse, N.Y., 1902-06; S. Paul's Ch., Richmond, Ind., 1906-10; S. Paul's Ch., Watertown, 1910-13; Archd. of W.M., 1913-17; R. S. Paul's Ch., Grand Rapids, Mich., 1917-19; Ch. Gd. Shpd., Barre, Vt., 1919-21; R. S. Luke's Ch., Mechanicville and S. Geo. Ch., Clifton Park, N.Y., 1921-44; M-in-c. S. John's Ch., Stillwater, N.Y., 1928-44.

HUNTINGTON, George Putnam (R.I.), St. Mary's Church, Stuart, Fla.—P-in-c. S. Mary's Ch., Stuart and All SS. Ch., Jensen, 1949.—b. Providence, R.I., July 24, 1909; s. Henry Barrett Huntington and Alice Howland (Mason). Gordon Sch.; Prov. Country Day; Moses Brown; S. Geo. Sch., Newport, R.I., Harv. 1932; V. T. S., B.D., 1935. D—Oct., 1935, P—Dec., 1936, Bp. Perry. m. Honora Mary Heminway, May 30, 1939; c. two. Cur. Ch. S. John Evang., Newport, R.I., 1935-36; Cur. S. Steph. Ch. and Chapl. and Tchr. S. Dunstan's Sch., Providence, R.I., 1936-38; Asst. to R. S. Steph. Ch., Providence, R.I., 1939-41; R. Trin. Ch., Tiverton, R.I., 1941-46; R. Emm. Ch., Bellows Falls, Vt., 1946-49; Asst. Archd., Dio. R.I., 1949.

HUNTINGTON, Michael Paul St. Agnan (N.Y.), Pelham Rd., R. F. D. #2, Amherst, Mass.—Retired, 1948.—b. Malden, Mass., Aug. 26, 1882; s. Rev. George Putnam Huntington and Lily St. Agnan (Barrett). Harv., 1902-04; E. T. S., 1914-18. D—May, 1917, P—June, 1918, Bp. Lawrence. m. Lona Marie Goode, Sept. 30, 1922; c. two. Asst. S. Paul's Cathd., Boston, 1917-21; All SS. Ch., Norton, Va., 1921-25; S. John's Ch., Little Hill, Del., 1925-27 and 1930; S. Mark's Ch., Millsboro and S. Geo. Chap., Indian River, Del., 1925-31; All SS. Ch., Delmar, Del., 1927-31; P-in-c. S. Luke's Chapl., Clermont, N.Y., 1931-41; R. Chr. Ch., Red Hook and All SS. Chap., Upper Red Hook, N.Y., 1931-48.

HUNTSINGER, Ivan (S.D.), 717 So. Kline St., Aberdeen, S.D.—b. Esbon, Kan., Oct. 27, 1894; s. James Daniel Huntsinger and Dianah Catherine (Amos). H. Sch., Esbon; Un. Kan., B.A., 1917; Un. S.D., LL.B., 1929. D—Dec., 1945, Bp. W. B. Roberts. m. Marion De Wolf, Aug. 19, 1923; c. one. Atty. at Law, 1929—

HURD, Frederick Charles Prentiss (A.), St. Mary's Rectory, Springfield Center, N.Y.—R. S. Mary's Ch., 1942.—b. Sewickley, Pa., Apr. 10, 1888; s. Edward Nelson Hurd and Mary Elizabeth (Rial). P. D. S., 1923. D—Feb., 1923, P—Nov., 1923, Bp. A. Mann. m. Elizabeth Hall Slack, June 14, 1923; c. one. R. Ch. Adv., Jeannette,

Pa., 1923-25 and 1929-38; Dir. Colegio Episcopal de San Pablo and In-c. Amer. Congregation, S. Paul's Ch., Camaguey, Cuba, 1925-28; Cur. Chr. Ch. Yonkers, N.Y., 1928; Vic. Trin. Ch., Lander, S. Jas. Ch., Riverton, S. Andr. Ch., Atlantic City and S. Luke's Ch., Shoshoni, Wyo., 1938-39; Supt. Cathd. Home, Laramie, Wyo., 1940; Vic. All SS. Ch., Alliquippa, Pa., 1941-42.

HURD, Mason Montraville (W.T.)—b. Clearspring, Md., Jan. 21, 1897; s. George Whitfield Hurd and Annie Elizabeth Sprecher (Draper). Gram. Sch., Williamsport, Md.; H. Sch., Hagerstown, Md.; Carl's Priv. Sch., Hagerstown; W. & L., Un. Pa., B.S., 1931; Un. Ill., M.A.; G. T. S., 1930. D—June, 1930, P—May, 1931, Bp. Manning. m. Ruth Elizabeth Baxter, Jan. 6, 1931; c. one. Chapl. Tomkins' Cove and Jones' Point, N.Y., 1930; Cur. S. Geo. Ch., Newburgh, N.Y., 1930-31; Vic. S. Mary's Ch., Palmer and S. Andr. Ch., Ludlow, Mass., 1931-33; R. Ch. Messiah, Gonzales, Ch. Holy Commun., Yoakum and S. Jas. Ch., Hallettsville, Tex., 1933-36; Chapl. S. John's Ch., Logan, Utah, 1937-38; Mssy. Roosevelt, Duchesne and Vernal, Utah, 1938-40. Mem. Amer. Lit. Assoc., 1946. Publ.: "Encouraging Faith," 1941.

HURLBUT, George Wallace (W.N.C.), Route 5, Box 533, Charlotte, N.C.—Retired, 1933.—b. Ogdensburg, N.Y., Feb. 15, 1865; s. Edward A. Hurlbut and Constantia (Gage). Pub. Schs. and Acad., Ogdensburg; Boston Un., B.A.; DeLancey Div. Sch., 1899. D—May, 1900, P—Jan., 1901, Bp. Walker. m. Jean Barron, Dec. 25, 1913; c. four.

HURLEY, Walter Perrott (Ma.), 60 Cedar St., Dedham, Mass.—R. Ch. Gd. Shpd., 1948.—b. Salem, Mass., Sept. 24, 1916; s. William Hurley and Esther (Perrott). H. Sch., Salem, N. E., B.S., 1938; Boston Un., 1 yr.; E. T. S., B.D. D—June, 1942, Bp. Serrill; P—Feb., 1943, Bp. Loring. m. Polly Ford, Sept. 1, 1941; c. one. Vic. Ch. Our Sav., Hulls Cove and Cur. S. Sav. Ch., Bar Harbor, Me., 1942-43; R. S. Mary's-by-the-Sea, Northeast Harbor, Me., 1943-48.

HURSH, Leonard Clement (Pa.), 1212 Marlborough St., Phila. 25, Pa.—R. Emm. Ch., Kensington, 1935.—b. Phila., Feb. 18, 1888; s. Joseph Barnes Hursh and Adelaide (Hartley). P. D. S., 1913; Nash.; Sea. D—Apr., 1917, P—June, 1919, Bp. Tyler. P-in-c. S. Mark's Ch., Towner, N.D.; S. Paul's Ch., Rugby and Gr. Ch., York, N.D., 1917-20; Vic. Canton, Lewiston and Farmington, Ill., 1921-26; Vic. Ch. Gd. Shpd. and Can. Cathd. S. John, Quincy, Ill., 1926; S. Paul's Ch., Warsaw and S. Cyp. Ch., Carthage, Ill., 1933-35.

HURST, Edwin William (N.C.), 308 Terry St., Hamlet, N.C.—Retired, 1938.—b. Sumter, S.C., June 26, 1891; s. Edwin William Hurst and Hattie (Villeneuve). H. Sch., Sumter; Un. S. C.; Moody Bible Sch., Chicago. D—Sept., 1929, P—June, 1930, Bp. Cheshire. m. Daisy Stackley, Jan. 11, 1917; c. three. Method. Min., 12 yrs.; P-in-c. S. Jos. Ch., W. Durham, N.C., 1930; Chr. Ch., Walnut Cove and Trin. Ch., Mt. Airy, N.C., 1932; In-c. S. Steph. Ch., Erwin, N.C.; In-c. All SS. and Messiah Ch., Rockingham, N.C.

HURST, George Stackley (N.C.), 200 Everett St., Rockingham, N.C.—D-in-c. Ch. Messiah, 1949.—b. Ingold, N.C., July 8, 1923; s. Rev. Edwin William Hurst and Minnie Pendergrass (Stackley). Pub. Schs., Durham, Mt. Airy, Erwin and Hamlet, N.C.; Un. S. C., B.A., 1946; P. D. S., Th.B., 1949. D—June, 1949, P—Feb., 1950, Bp. Penick.

HURST, Wyatt Clark (Tenn.), 1620-21 Exchange Bldg., Memphis 3, Tenn.—b. Stillmore, Ga., Feb. 12, 1893; s. Seaborn De Witt Hurst and Mattie Lee (Wyatt). D—Dec., 1947, Bp. Dandridge. m. Alma Evelyn Andri-shok (dec.), Dec. 23, 1915; c. four.

HUSKE, Bartholomew Fuller (E.C.), 108 Hillside Ave., Fayetteville, N.C.—Supply wick, Dio. E.C., 1945.—b. Fayetteville, N.C., Aug. 15, 1884; s. Alexander Strange Huske and Margaret (Fuller). Un. N. C., B.A., 1903; Un. So., 1905-08; Un. So. Cal., D.D., 1929. D—June, 1908, P—Aug., 1909, Bp. Strange. R. S. Paul's Ch., Greenville, N.C., 1908-10; R. Chr. Ch., New Bern, N.C., 1910-17; Chapl. U. S. N., 1917-30 and 1942-46; R. S. Mary's Ch., Kinston, N.C., 1930-38; R. Gr. Ch., Whiteville, N.C., 1938-40; R. Trin. Ch., Lumberton, N.C., 1938-42.

HUSKE, Joseph Strange, Jr. (Dal.), 5100 Ross Ave., Dallas 16, Tex.—Chapl. Cathd. Sch. for Boys, 1948.—b. Fayetteville, N.C., Feb. 14, 1921; s. Joseph Strange Huske and Mary Starr (Cook). H. Sch., Fayetteville; Un. N. C., B.A., 1942; V. T. S., B.D., 1944. D—June, 1944, P—May, 1945, Bp. Darst. D-in-c. S. Paul's Ch., Greenville, N.C., 1944; D. and P-in-c. Ch. Adv., Williamston, N.C., 1944-46; P-in-c. S. Luke's Ch., Lincolnton, N.C., 1946-47; Asst. to Dean Chr. Ch. Cathd., New Orleans, La., 1947-48.

HUSTON, Rt. Rev. Simeon Arthur, Box 298 R. F. D., Winslow, Wash.—Retired, 1947.—b. Cincinnati, Dec. 10, 1876; s. Simeon Atchley Huston and Matilda (Bogen). H. Sch., Cincinnati; Ken., B.A., 1900. D.D., 1925; Bex., 1903; Coll. of Puget Sound, LL.D., 1932; Grad. wick Johns Hop. D—June, 1903, P—June, 1904, Bp. Vincent. Con.

Bp. of Ol., May 15, 1925. m. Dorothea Josephine Brotherton, Oct. 4, 1911; c. three. Cur. Trin. Ch. Columbus, 1903-07; Cur. S. Paul's Cathd., Detroit, 1907-13; R. S. Mark's Ch., Cheyenne, Wyo., 1913-19; R. Chr. Ch., Baltimore, 1919-21; R. S. Mark's Ch., San Antonio, Tex., 1921-25; Bp. of Ol., 1925-47.

HUTCHENS, Joseph Warren (Conn.), 768 Fairfield Ave., Bridgeport 4, Conn.—R. S. John's Par., 1940—; b. Elmora, Ind., Jan. 20, 1910; s. Rev. Ezra Lewis Hutchens and Hallie Mable (Wythe). Ind. Un.; Evansville Coll.; N. W. B. A., M. A.; G. T. S., S.T.B., D—June, 1937, P—Dec., 1937, Bp. Stev'art m. Carolyn Hilton, Nov. 19, 1940. Cur. and Dir. Rel. Educ. S. Luke's Pro-Cathd., Evanston, Ill., 1937-39.*

HUTCHESON, William Byrd Lee (Tex.), 1117 Texas Ave., Houston, Tex.—Asst. Chr. Ch. Cathd., 1946—; b. Gloucester, Va., Aug. 17, 1915; s. Henry Edmunds Hutchison and Evelyn (Lee) H. Sch., Gloucester; W. P. I., 1935; Hampden-Sydney, B.S., 1937; V. T. S., B.D., 1941, D—June, 1941, P—June, 1942, Bp. H. St. G. Tucker, m. Christine Schepher Munford, June 7, 1941; c. two. R. S. Anne's Par., Loretto, Va., 1941-43; R. Gr. Ch., Casanova, S. Luke's Ch., Remington and Chr. Ch., Brandy, Va., 1943-45; Chapl. U. S. A., 1946.

HUTCHINGS, Frank Walton (O.), 120 Ohio St., Huron, O.—D-in-c. Chr. Ch., 1949—; b. Detroit, Mich., Apr. 22, 1918; s. Thomas Williams Hutchings and Gertrude Maude (James). Canton McKinley H. Sch.; Muskingum Coll., B.A., 1943; Oberlin Grad. Sch. Theol., B.D., 1948. D—June, 1949, Bp. B. D. Tucker; P—Dec., 1949, Bp. Burroughs.

HUTCHINS, Frank Hilliard (L.I.), 247 New York Ave., Brooklyn 16, N.Y.—R. Ch. Redeem., 1944—; b. Phila., May 1, 1903; s. Harry Hutchins and Emilie Thompson (Hilliard). H. Sch., Urbana, Ill.; Un. Ill., B.A., 1924; N. W.; G. T. S., 1928; Colmb., M.A., 1932. D—Apr., 1928, Bp. Stires; P—Jan., 1929, Bp. Griswold. m. Anne Richard, Nov. 25, 1936. Cur. Gr. Ch., Oak Park, Ill., 1929-30; Cur. S. Mark's Ch., Phila., 1930; Cur. Trin. Ch., N.Y.C., 1930-31; Asst. S. Mary's Convent, Peekskill, N.Y., 1931-32; Asst. S. Sim. Ch., N.Y.C., 1933-34; Asst. Ch. Resurr., N.Y.C., 1934-35; Cur. S. John's Ch., and P-in-c. Chap. Redeem., Yonkers, N.Y., 1936-41; P-in-c. Ch. S. John Bap't., Clarendon, Tex., 1941-44.*

HUTCHINS, Gordon, Jr. (W.M.A.), Hq. 4th Regt. Combat Team, Fort Lewis, Wash.—Chapl. (Capt.), U. S. A., 1944—; b. Ancon, C.Z., Nov. 23, 1917; s. Gordon Hutchins and Kathleen Radcliffe (Hooper). Pomfret Sch., 1935; Wms. B.A., 1939; G. T. S., 1943, S.T.B., 1948. D—Mar., 1943, P—Oct., 1943, Bp. W. A. Lawrence. m. Margaret Ellen Pierce, May 29, 1948; c. one. Asst. R. S. John's Ch., Williamstown, Mass., 1943-44.

HUTCHINSON, Edward (L.A.), 236 The Avenue, Deneside, Seaham, Co. Durham, Eng.—Retired, 1947—; b. Durham, Eng., Oct. 28, 1893; s. Edward Hutchinson and Mary (Pratt). Bede Collgt., Durham; S. Boniface, Warrminster, Eng.; Ch. Army Coll., London. D—Apr., 1926, P—Oct., 1926, Bp. Morrison. Mem. Ch. Army, Eng.; D-in-c. S. Paul's Ch., Creston, Ia.; Cur. S. John's Ch., Newport, R.I.; Vic. Blessed Sacra. Ch., Green Bay, Wis.; R. S. Thos. Ch., Falls City, Neb.; R. S. Paul's Ch., El Centro, Cal., 1941-46.

HUTCHINSON, Charles Edward (N.k.), Hotel Suburban, East Orange, N.J.—Retired, 1942—; b. Boston, Sept. 29, 1872; s. Charles Edward Hutchinson and Mary Anne Elizabeth (Sargent). Harv., B.A., 1893; E. T. S., B.D., 1897. D—May, 1897, Bp. Lawrence; P—June, 1898, Bp. H. C. Potter. m. Louise H. Kendall (dec.), 1902. Cur. Calv. Ch., N.Y.C., 1897-99; R. Gr. Ch., Avondale, Cincinnati, O., 1899-1902; Vic. Ch. Ascen., Boston, 1902-06; R. Chr. Ch., E. Orange, N.J., 1906-42; Archd. Dio. N.k., 1925-29. Chrmn. Bd. Soc. Serv., Dio. N.k., 1911-20.

HUTT, Robert Bines Woodward (Conn.), 735 Park Ave., Collingswood, N.J.—Retired, 1950—; b. Glenn Mills, Pa., Nov. 13, 1886; s. William Henry Hutt and Josephine Elizabeth (Borden-Smith). Man. Trng. Sch., Phila.; Un. Pa., B.S., 1909, M.A., 1911, Ph.D., 1924; G. T. S., 1914. D—June, 1914, Bp. Rhinelander; P—Dec., 1914, Bp. N. S. Thomas. m. Florence Duncan Spruance, Apr. 12, 1915; c. one. R. S. Mark's Ch., Casper, Wyo., 1914-18; U. S. A., 1918-19; Instr. Dept. Psych., Un. Pa., 1919-24; R. S. John's Par., No. Liberties, Phila., 1919-21; Psychologist, Montgomery Sch., and Assoc. R. All SS. Ch., Wynnewood, Pa., 1922-24; R. Ch. Our Sav., Jenkintown, Pa., 1924-26; Prof. Psych. and Asst. Chapl., Trin. Coll., Hartford, Conn., 1927-43; Psychologist in Industry, 1943-47. Author: "The School Psychologist"; "Standardization of Color Cube Test"; "Aptitude Testing."

HUTTON, Harold Lawton (R.I.), 24 Lowden St., Pawtucket, R.I.—R. S. Paul's Ch., 1941—; b. Lonsdale, R.I., Oct. 28, 1909; s. Alfred Langworthy Hutton and Annie (Wain). H. Sch., Pawtucket, R.I.; Leh., B.A., 1935; G. T. S., 1938. D—June, 1938, P—Jan., 1939, Bp. Perry. m. Lydia Frances Hunt, June 24, 1939; c. two. Asst. R. S. Paul's Ch., Pawtucket, R.I., 1938-41.*

HUTTON, Patric Lee (Kan.)—D—Mar., 1950, Bp. Ivins for Kan.*

HUTTON, Samuel Janney (Sw.Va.), The Rectory, Glasgow, Va.—R. Natural Bridge Par., 1949—; b. Brookeville, Md., Mar. 12, 1897; s. Ulric Hutton and Mary Brooke (Janney). Brookeville Acad.; H. Sch., Sherwood; Earlharm Coll., B.A., 1917; Colmb., M.A., 1924; Kings Coll., Cambridge, Research Stdt., 1924-25; G. T. S., 1923, S.T.B., 1924. D—May, 1923, Bp. Davenport for Wash.; P—Dec., 1923, Bp. Freeman. m. Nancy Grace Chamberlain, June 29, 1934; c. three. Chapl. The Gilman Co. Sch., Baltimore, 1925-26; Chapl. Va. Episc. Sch., Lynchburg, Va., 1926-27; Hdmstr. S. Paul's Sch., Baltimore, 1927-29; Chapl. Salisbury Sch., Conn., 1929-37; R. Interment Par., Big Stone Gap, Va., 1937-41; R. Ch. Gd. Shpd., Richmond, Va., 1941-43; Hdmstr. Christchurch Sch., Christchurch, Va., 1943-46; R. Kingston Par., Mathews, Va., 1946-49.

HYATT, Frederick Stuart (Fla.), Box 343, Green Cove Springs, Fla.—Retired, 1932—; b. Windsor, Eng., May 16, 1863. Eton Coll., Eng. D—Feb., 1907, Bp. Weed; P—May, 1911, Bp. Wells. Wenatchee, Wash.; R. S. Mary's Ch., Green Cove Springs and S. Marg. Ch., Hibernia, Fla., 1924-32.*

HYATT, Harry Middleton (N.Y.), 888 Park Ave., New York 21, N.Y.—D—June, 1920, Bp. Fawcett; P—July, 1921, Bp. T. I. Reese. Ch. Adv., Cincinnati, 1920-21; S. Jas. Ch., Columbus, O., 1921-23; Chr. Ch., Yonkers, N.Y., 1927-30.*

HYDE, Edward Clarendon (Pa.), Ward, Pa.—Vic. S. John's Ch., 1949—; b. Columbia, Mo., June 8, 1915; s. Abraham Lincoln Hyde and Edna Daisy (Day). H. Sch., Columbia; Un. Mo., B.A., 1937; U. T. S., B.D., 1940. D—June, 1940, Bp. Scarlett; P—Dec., 1940, Bp. Spencer. m. Mary Ruth Rogers, Feb. 9, 1943; c. two. M-in-c. All SS. Mssn. West Plains and Transfig. Mssn. Mountain Grove, Mo., 1940-42; Jr. Cur. Trin. Ch., Tulsa, Okla., 1942-45; P-in-c. Trin. Mssn. Guthrie, S. Mary's Mssn. Edmond and S. Alb. Mssn., Cushing, Okla., 1945-46; Asst. to Dean S. Paul's Cathd., Oklahoma City, Okla., 1946-47; Cur. S. Mark's Ch., Frankford, Phila., Pa., 1947-49.

HYDE, Henry Neal (S.O.), 726 E. Maywood Ave., Peoria 4, Ill.—R. Emerit. All SS. Ch., Portsmouth, O., 1946—; b. Syracuse, N.Y., Feb. 26, 1873; s. Salem Hyde and Anne (Cheney). Phil. Acad., 1890-91; Ya., B.A., 1895; N. Y. Law Sch., 1897-98; G. T. S., 1900-02; Camb., 1903. D—May, 1902, P—Mar., 1903, Bp. Huntington. m. Madeleine Van Zile, June 1, 1904; c. four. Lay-Asst. Ch. Holy Commun., N.Y.C., 1900-02; Cur. Trin. Ch., Syracuse, N.Y., 1902; R. same, 1903-09; R. Chr. Ch., Little Rock, Ark., 1909-15; R. S. Phil. Par., Joplin, Mo., 1916-18; Archd. S.W.Mo., 1916-18; R. S. Paul's-by-the-Lake, Chicago, 1918-27; Exec. Secy. Dio. W.Mo., 1927-30; R. All SS. Ch., Portsmouth, O., 1930-46; Vol. Mssy. Asst., Bp. Essex, 1946—; Exam. Chapl., Dio. C.N.Y., 1905-09; Exam. Chapl. Ark., 1909-15; Dep. Gen. Conv., 1910, 13, 34, 37; Judge Court Review Prov. S.W., 1910-18; Mem. Stndg. Com., Ark., 1911-15; Secy. Prov. Syn. S.W., 1914-18; Exam. Chapl. Dio. W.Mo., 1916-18; Mem. Bp. and Coun., 1925; Chrmn. Dept. Soc. Serv., Dio. C., 1925-26; Secy. Dio. W.Mo. and Mem. Exec. Coun., 1927-30; Mem. Dio. Field Dept., 1931-35; Assoc. Secy. Field Dept. Natl. Coun., 1931-34; Del. Prov. Syn., 5th Prov., 1932, 33, 35, 36, 38, 39; Mem. Field Dept., 1933-39; Mem. Dept. Mssns., 1935-39; Judge Court Review, Prov. Mid-West, 1936-38. Mem. Delta Kappa Epsilon; Mem. Sons Amer. Rev.

HYDE, James Winchester (N.Y.), 865 Madison Ave., New York 21, N.Y.—Asst. Min. S. Jas. Ch., 1947—; b. Little Rock, Ark., Sept. 10, 1915; s. Rev. Henry Neal Hyde and Madeleine (Van Zile). H. Sch., Portsmouth, O.; Deerfield Acad., Mass.; Amh., B.A., 1939; Syr., B.S., 1940; U. T. S., B.D., 1945. D—June, 1945, P—Mar., 1946, Bp. Hobson. Asst. Libr. Cooper Union, N.Y.C., 1940-42; Asst. Ed.: "The Witness," 1943-44; Lay-R. S. Luke's Chap., Katonah, N.Y., 1943-44; Asst. Chapl. Colmb. and Assoc. Chapl. S. Luke's Hosp., N.Y.C., 1944-45; D-in-c. S. Pet. Ch., Delaware, O., 1945-46. R. same, 1946-47. Arts. in: "Wilson Library Bulletin," "The Witness," "The Union Review" and "Union Seminary Quarterly Review."

HYNDMAN, Ivor George (Ind.), 134 W. 11th St., Anderson, Ind.—Vic. Trin. Ch., 1938—; D—June, 1933, P—May, 1934, Bp. Francis. In-c. S. Geo. Ch., Terre Haute and S. John's Ch., Crawfordsville, Ind., 1934-38.*

HYSLOP, John William. Died August 3, 1948. For data see Edition 1947.

3

IKEZAWA, Benjamin Shuntaro (Hon.), 721 Kanooa St., Honolulu 7, T.H.—Retired—; b. Nara, Jap., Oct. 7, 1876; S. Paul's Un. (Rikkio Daigaku), Tokyo; Trin. Div. Sch., Tokyo, 1901; E. T. S., B.D., 1908. D—Dec., 1908,

Bp. Partridge; P—Oct., 1912, Bp. H. St. G. Tucker. m. Toyo Okuyama (dec.), Dec. 28, 1901; c. five. P-in-c. Gd. Samar. Mssn., Honolulu, T.H.*

IMRIE, Matthew Hindmarsh (N.Y.), War Dept., Office of Chief of Chaplains, Wash. 25, D.C.—Chapl. (Lt. Col.) U. S. A., 1941—b. Newcastle-on-Tyne, Eng., Mar. 31, 1905; s. Matthew Imrie and Mary Lawson (Milburn) Walters. Colmb., B.A., 1930, M.A., 1938; G. T. S., S.T.B., 1933; Amer. Theol. Sem., D.D., 1939. D—June, 1933, P—May, 1934, Bp. Sherrill. Asst. R. Zion Ch., Rome, N.Y., 1933-35; Asst. R. S. Pet. Ch., Port Chester, N.Y., 1935-37; Asst. Ch. Heav. Rest, N.Y.C., 1937-40.

INGLEY, Rt. Rev. Fred, 1 So. Downing St., Denver 9, Colo.—Retired, 1949—b. Staffordshire, Eng., Nov. 20, 1878; s. Albert Ingley and Mary (Bloomer) P. D. S., 1906, S.T.D., 1921; Colo. Coll., D.D., 1928. D—June, 1906, P—Feb., 1907, Bp. Whitehead. Con. Bp. Coadj. of Colo., June 11, 1921, m. Edith M. Hansen, June 9, 1909. R. S. Mary's Ch., Braddock, Pa., 1906-08; S. Matt. Ch., Kenosha, Wis., 1908-17; S. Mark's Ch., Denver, 1917-21; Bp. Coadj. of Colo., 1921-38; Bp. same, 1938-49; Provisional Bp., Dist. Wyo., 1936. Pres. Prov. N.W., 1929-35; Pres. S. Luke's Hosp., Denver.

INSLEY, Levin Irving (La.), Grace Church, Lake Providence, La.—R. Gr. Ch., 1947—b. Bivalve, Md., Nov. 22, 1882; s. George D. Insley and Susan Priscilla (Horseman) H. Sch., Salisbury; W. Md., B.A., 1904; V. T. S., 1908. D—July, 1908, P—Apr., 1909, Bp. Adams. m. Sadie B. Waddell, Sept. 22, 1910; c. five. R. E. Newmarket and Vienna, Md.; Ch. Redeem., Eagle Pass, Tex.; Ch. S. John's-by-the-Sea, Tampa, Fla., 1921; S. Luke's Par., Church Hill, Md., 1921; R. S. Mary Anne's Par., Northeast, Md.; R. Calv. Ch., Bastrop, Tex., 1943-47.*

IRELAND, Frank Glenn (O.), 1664 Glenmount Ave., Akron, O.—R. S. Pet. Ch., 1948—b. Flint, Mich., Apr. 17, 1907; s. Frank Ireland and Frances (Carter) H. Sch., Flint; Ken., B.A., 1935; Bex., B.D., 1939; Un. Mich., M.S., 1946. D—June, 1939, Bp. Page; P—Dec., 1939, Bp. Creighton. m. Dorothy Frances Oakes, Feb. 6, 1937; c. three. P-in-c. S. Edm. Ch., Arcadia, Fla., 1942-43; R. S. Luke's Ch., Ft. Myers, Fla., 1943-45; R. All SS. Ch., Brooklyn and S. Mich. Ch., Cambridge, Mich., 1939-42 and 1945-48.

IRISH, George M. (W.N.Y.), 5460 Broadway, Lancaster, N.Y.—R. Emerit. Trin. Ch., 1922—b. Hob., B.A., 1884; G. T. S., S.T.B., 1889. D—May, 1888, P—Mar., 1889, Bp. Doane. In-c. S. Andr. Ch., Norwood, N.Y., 1888-89; Zion Ch., Colton, N.Y., 1889-1900; Lectr. on Eccles. Pol. and Canon Law, DeLancey Div. Sch.; R. Trin. Ch., Lancaster, N.Y., 1900-22.*

IRWIN, John William (Pa.), 141 E. Walnut Lane, Phila. 44, Pa.—Assoc. Secy. Press Relations, Natl. Coun., 1923—; Asst. Gr. Ch., Mt. Airy, 1929—b. Churchtown, Pa., Mar. 18, 1884; s. William Bramwell Irwin and Annie Elizabeth (McCa) H. Sch., Honey Brook, Pa.; Priv. instrs. D—June, 1927, P—May, 1929, Bp. Garland. m. Daisy Rudisill, July 18, 1903; c. one. Author: "Brotherhood of St. Andrew Handbook," 1924. Ed.: "The Church in Action," "News of the Church"; Form. Ed.: "Churchways," "Reconstruction and Advance News."

ISACKSEN, Frederick Robert (Pa.), 16 St. Mark's Lane, Islip, N.Y.—R. S. Mark's Ch., 1949—b. Framingham, Mass., Sept. 27, 1903; s. Frederick Albert Isackson and Carrie Edith (Kimball) H. Sch., Framingham; Boston Un., B.S., 1926, S.T.B., 1929, M.A., 1930. D—June, 1946, P—Dec., 1946, Bp. Hart. m. Helen May Eselbey, Feb. 22, 1932; c. three. In-c. S. Paul's Ch., Benicia, Cal., 1942-43; Chapt. U. S. A., 1942-45; Asst. S. Luke's and Epiph. Ch., Phila., Pa., 1946-49.

ISHERWOOD, Percy (Roch.), 26 Browns Ave., Scottsville, N.Y.—P-in-c. Gr. Ch., Scottsville and S. Andr. Ch., Caledonia, 1943—b. Balton, Lancashire, Eng., Mar. 13, 1875; s. Daniel Isherwood and Margaret (Laitwaite) Priv. and Ch. Schs.; Montr. Dioc. Theol. Coll., 1909; McGill Un., B.A., 1908. D—1909, P—1910, Bp. Mills. m. Eva Dora Porteous, July 26, 1911; c. two. Serv. in Can., 1909-11; Asst. S. Jas. Ch. and Cur-in-c. Ch. Holy Commun., Buffalo, N.Y., 1911-14; R. S. John's Ch., Mt. Morris, N.Y., 1914-23; Gr. Ch., Bay City, Mich., 1924-34; Vic. S. John's Mssn., Durand and S. John's Mssn., Chesaning, Mich., 1934-43.*

ISON, Luther Oliver (Ore.), St. Mary's Church, Napa, Cal.—R. S. Mary's Ch., 1949—b. Baker, Ore., Jan. 12, 1918; s. Virgil Strother Ison and Mary Moore (Haradon) H. Sch., Baker; Reed Coll.; Un. So., B.A., 1942; G. T. S., 1945. D—May, 1945, Bp. De Wolfe; P—June, 1946, Bp. Dagwell. m. Helen Elizabeth Jennings, Sept. 1, 1945. Vic. S. Matt. Chap., Gold Beach and S. Tim. Chap., Brookings, Ore., 1946-49.*

ISSO, Paulo Kiyoshi (C.Braz.), Caixa 12, Bilac, Estado Saõ Paulo, Braz.—R. All SS. Ch., 1933—b. Japan, Mar. 26, 1901; s. Taminosuke Isso and Mume (Iijima) S. Paul's Un., Tokyo, 1927; Cent. Theol. Coll., Tokyo, 1927. D—Oct., 1932, P—Aug., 1933, Bp. W. M. M. Thomas. m. Miriam Tetsuko Shibata, Sept. 16, 1928; c. five.*

ITO, John Yasoji (C.Braz.), Caixa Postal, 2628, Rua Coropeo No. 108, Saõ Paulo, Braz.—Archd. Japanese Mssn., 1938—b. Miwa Mura, Kamiina Prov., Japan, Dec. 3, 1888; s. Kenzo Ito and Kane (Kasuga). Higher Navigational Coll., 1910; Holy Trin. Coll., Osaka, Japan, 1915; Cent. Theol. Sem., Tokyo, B.D., 1919. D—Apr., 1926, Bp. L. L. Kinsolving; P—Apr., 1928, Bp. W. M. M. Thomas. m. Ayako Naide, Apr. 25, 1930; c. two. Gen. Mssy., Japanese Mssn., Saõ Paulo, Brazil, 1923-38. Publ.: "Sei Kai Kai Kiyō Ho," "Missionario."

IVERSEN, Leonard St. John (A.), Lebanon Springs, N.Y.—R. Ch. Our Sav., 1948—b. New York City, Oct. 31, 1916; s. Jacob Ingeman Iversen and Elizabeth Sophia (Carlson). Congers Sch.; N. Y. U.; Drew Un., B.A., 1943; Nash., 1946. D—Feb., 1945, Bp. Ivins; P—Mar., 1946, Bp. Powell. Cur. S. Dav. Ch., Roland Park, Baltimore, Md., 1945-48.

IVINS, Rt. Rev. Benjamin Franklin Price, 804 E. Juneau Ave., Milwaukee 2, Wis.—Bp. of Mil., 1933—b. South Bend, Ind., Oct. 6, 1884; s. Elbert Thomas Ivins and Lucinda (Hart) Nash., 1907, D.D., 1921, D.C.L., 1940; Valparaiso Un., B.A., 1912; Un. Wis., M.A., 1918. D—Dec., 1909, P—Dec., 1910, Bp. White. Con Bp. Coadj. of Mil., May 7, 1925, m. Sarah Seeber (dec.), May 26, 1908; c. one. R. S. Thos. Ch., Plymouth, Ind., 1909-13; Mstr. Howe Sch., Howe, Ind., 1913-15; R. Chr. Ch., Gary, Ind., 1915-16; S. Luke's Ch., Kalamazoo, Mich., 1916-21; Pres. and Dean, Theol. Sem., Nash., 1921-25; Bp. Coadj. of Mil., 1925-33. Spec. Lectr. Sociol., Nash., 1917-18. Protector, O.S.F.; War serv., ½ yr.; Dep. Gen. Conv., 1916, 19. Ed.-in-Chief: "The American Missal," 1931. Author: "Prayers for Men and Boys," 1931.

J

JACKSON, Charles Percival (S.F.), 388 S.E. 2nd Ave., Homestead, Fla.—Retired, 1931—b. Portville, N.Y., Dec. 21, 1854; s. Thomas Spencer Jackson and Sarah Ann (Percival). Pub. Schs., Portville; Un. Pa., M.D., 1879. D—Nov., 1908, P—Nov., 1910, Bp. W. C. Gray. m. Rosalie Vallance Tiers (dec.), Oct. 20, 1883. R. S. Steph. Ch., Coconut Grove, Fla., 1911-16; R. S. John's Ch., Homestead, Fla., 1916-31.

JACKSON, Ellsworth Bertram (O.), 742 Palmwood St., Toledo, O.—P-in-c. All SS. Ch., 1947—b. Wilmington, Del., Sept. 19, 1914; s. Walter Jackson and Viola (Jenkins) H. Sch., Wilmington; Linc., B.A., 1936, S.T.B., 1939; Bp. Payne Div. Sch., 1942. D—June, 1942, P—Sept., 1943, Bp. J. J. Gravatt. m. Ethel H. Malone, Sept. 21, 1940; c. one. P-in-c. Epiph. Mssn., Spartanburg, S.C., 1942-44; Vic. S. Mark's Ch., Plainfield, N.J., 1944-45; Chapt. Seville Homes (Housing Estate), Cleveland, 1945-47.

JACKSON, Eric Whitcliffe (Cal.), Ravenswood and Pine St., Menlo Park, Cal.—R. Trin. Ch., 1945—b. Upton, Cheshire, Eng., Nov. 21, 1900; s. Colin Fred Jackson and Annie Gertrude (Longson) H. Sch., No. Vancouver; Un. B. C., B.A., 1924; Anglican Theol. Coll., B.C., L.Th., 1931. D—May, 1931, P—Dec., 1931, Archbp. of New Westminster. m. Ivy Christine Berridge, Apr. 4, 1932; c. three. Serv. in India, 1924-29, Ceylon, 1934-40 and Can., 1931-34; R. Ch. Our Sav., Mill Valley, Cal., 1940-42; Chapt. Anglo Saxon Petroleum Co. Tankers, 1942-45.

JACKSON, James Conroy, Jr. (Dal.), 2710 Cochran St., Dallas 4, Tex.—Vic. S. Phil. Ch., 1949—b. Scranton, Pa., May 9, 1913; s. James Conroy Jackson and Ella Louise (Glascoe) H. Sch., Phila.; Cheyney St. Tchrs. Coll., B.S., 1938; P. D. S., B.Th., 1949. D—June, 1949, Bp. Remington; P—Dec., 1949, Bp. C. A. Mason. m. Daisy Louise Ledgister, Aug. 24, 1946.

JACKSON, John Charles (S.H.B.), Santa Ana, Cal.—b. London, Eng., Apr. 27, 1889; s. Alfred John Jackson and Matilda Louise (Corney). Ch. Div. Sch. D—June, 1916, P—May, 1917, Bp. W. F. Nichols. Vic. S. John's Ch., Goldfield, Nev.*

†JACKSON, Rt. Rev. John Long, Died September 2, 1948. For data see Edition 1947.

JACKSON, Nathaniel Jethro (Lib.), St. John's Church, Lower Buchanan, Lib., W.A.—P-in-c. S. John's Mssn., Lower Buchanan and S. Luke's Mssn., Edina, 1947—b. Cape Palmas, Lib., W.A., Sept. 7, 1897; s. William Henry Jackson and Ellen E. (Ridgley). Cape Palmas Sem.; Coll. W. A.; Cuttingham Div. Sch., L.Th. D—May, 1925, Bp. Gardiner; P—May, 1926, Bp. Campbell. R. S. Pet. Ch., Caldwell, Monrovia, Lib., 1926-34; R. S. Mich. and All Ang. Ch., Grand Bassa, Lib., 1934-47.*

JACKSON, Oral Viggil (Mo.), 109 E. 12th St., Rolla, Mo.—R. Chr. Ch., Rolla and Episc. Chapt. Mo. Sch. of Mines, 1931—b. Daviess Co., Ind., Oct. 22, 1895; s. Thomas Jackson and Lucy Anne (Taylor) H. Sch., Worthington, Ind.; DePauw, B.A., 1920; N. W. M.A., 1921; Garrett Bible Inst., B.D., 1923. D—Dec., 1931, P—June, 1932, Bp. Scarlett. m. Bertha Mae Dent, Dec. 26,

1936. Prof. Rel., Cornell Coll., Mt. Vernon, Ia., 1926-31; M-in-c. S. John's Ch., Sullivan and Trin. Ch., St. James, Mo., 1931-48.

JACKSON, Otis Goodwin (M.), 819 Ivinson Ave., Laramie, Wyo.—Dean S. Matt. Cathd., 1949—b. Medford, Mass., Sept. 1, 1902; s. Henry Clinton Jackson and Clara Wild (Goodwin). H. Sch. Medford; Phil. Acad., Andover; Dart., B.A., 1924; U. T. S.; E. T. S. B.D., 1928. D—June, 1928, Bp. Slattery for N.H.; P—Dec., 1928, Bp. Anderson. m. Arline Moseley Hayden, Nov. 24, 1928; c. four. Asst. S. Paul's Ch., Chicago, 1928-31; M-in-c. S. Mark's Ch., Oakley, Cincinnati, O., 1931-38; R. S. Paul's Ch., Flint, Mich., 1938-49.

JACKSON, Robert Wayne (La.), 114 Jefferson St., New Iberia, La.—R. Ch. Epiph. New Iberia and P-in-c. S. Paul's Ch., Abbeville, 1946—b. Atlanta, June 14, 1903; s. William Andrew Jackson and Lillian Gertrude (Smith). H. Sch., Atlanta; Un. So., B.A., 1924; G. T. S., 1927; Vanderbilt Un. and Nash., Grad. wk. D—July, 1927, Bp. Gailor; P—Sept., 1928, Bp. Maxon. m. Mary Anne Cooke, Dec. 6, 1930; c. one. P-in-c. S. Pet. Ch., Nashville, Tenn., 1927-30; P-in-c. S. Geo. Ch., Texas City, Tex., 1930-32; R. Ch. Our Sav., Cristobal and S. Geo. Ch., Gattun, C.Z., 1933-45; Chapl. U. S. N., 1945-46. Pres. Gen. Adv., 1941-45; Archd. Atlantic, 1941-45; Dep. Gen. Conv., 1943, all C.Z.; Bd. Mngrs., Children's Home, 1947; Dean So. Convoc., 1949; Chapl., U. S. N. R.

JACKSON, Roderick Humes (S.Va.), Washington and London Sts., Portsmouth, Va.—R. S. John's Ch., 1940—b. Bennettsville, S.C., Feb. 12, 1900; s. John Murchison Jackson and Elizabeth Walker (Duval). Gram. Sch., Murchison; H. Sch., Bennettsville; Un. Va., B.A., M.A., 1921; V. T. S., B.D., 1924; Un. So., S.T.M., 1949. D—June, 1924, P—June, 1925, Bp. Guerry. m. Willie Mae Stroman, Apr. 26, 1934. R. Chr. Ch., Charleston, S.C., 1924-27; Mssy. Kyoto, Japan, 1927-33; R. Ch. Redeem., Orangeburg, S.C., 1933-40. Collaborated in translation of: "The First Japanese Mission to America (1860)."

JACKSON, William Henry Ross (E.C.), 835 W. Morgan St., Raleigh, N.C.—Chapl. Central Prison, 1946—b. New York City, Apr. 9, 1902; s. William Henry Jackson and Elizabeth (Ross). Bus. Coll.; C. C. N. Y.; DuBoise Meml. Ch. Trng. Sch.; Un. Toronto; Un. So., 1931. D—Apr., 1930, P—June, 1931, Bp. Darst. m. Vertie N. Moore, July, 1933; c. two. R. Holy Cross Ch., Aurora and S. John's Ch., Bonneton, N.C., 1931-37; R. S. Jas. Ch., Ayden, S. Barn. Ch., Snow Hill and S. John's Ch., Winterville, N.C., 1937-46; Chapl. (Capt.) U. S. A., 1940-46.*

JACOBS, Allen (Ma.), 4184 Ingraham Highway, Coconut Grove, Miami 33, Fla.—Retired, 1940—b. Cambridge, Mass., Jan. 28, 1873; s. Bela Farwell Jacobs and Laura (Demmon). Cambridge Latin Sch.; Harv., B.A., 1898; E. T. S., B.D., 1901. D—June, 1901, P—May, 1902, Bp. Lawrence. m. Lois Cleveland Walker, Aug. 14, 1903; c. two. Cur. Cathd. Our Merc. Sav., Faribault, Minn., 1901; Asst. S. John's Ch., Providence, R.I., 1901-03; R. S. Mary's Ch., So. Portsmouth, R.I., 1903-07; Asst. Chr. Ch., Cambridge, Mass., 1907-08; R. Chr. Ch., Plymouth, Mass., 1908-16; Mssy. E.Okla., 1916-18; S. Luke's Ch., Des Moines, Ia., 1918-20; S. John's Ch., Logan, Utah, 1920-27; Dean Trin. Cathd., Reno, Nev., 1927-29; R. Ch. S. John Evang., Duxbury, Mass., 1930-40. Exam. Chapl., Dio. Ma., 1916, Dist. U., 1921; Chrmn. Coun. Adv., Dist. Nev., 1928-29. Author: "The Quality of Mercy."

JACOBS, Edward (P.I.), 1215 Massachusetts Ave., N.W., Washington 5, D.C.—Cur. Ch. Ascen. and S. Agnes, 1949—b. Homestead, Pa., Aug. 9, 1918; s. John and Elizabeth A. Jacobs. H. Sch., Homestead; Carroll Coll., B.A., 1941; Nash., 1944. D—Dec., 1944, P—May, 1945, Bp. Conkling. Asst. P. Ch. Atone, Chicago, 1945-46; Assoc. P. S. Franc. Mssn., Mindanao, P.I., 1946-49.*

JACOBS, Louis Densmore (C.N.Y.), 28 Esther Ave., Binghamton, N.Y.—R. Ch. Gd. Shpd., 1936—b. Scranton, Pa., Feb. 4, 1906; s. Louis Daniel Jacobs and Madge (Holmes). Pub. Schs., Scranton; Col. B.A., 1930; G. T. S., 1933. D—Apr., 1933, P—Dec., 1933, Bp. Fiske. m. Marie Mountain, Sept. 2, 1935; c. two. In-c. S. Paul's Ch., Ch., No. Utica and Cur. Gr. Ch., Utica, N.Y., 1933-35; Cur. Ch. Gd. Shpd., Binghamton, N.Y., 1935-36. Pres. Bd. Trust. House Gd. Shpd., 1944-48. Vice-Pres., same, 1948—; Mem. Liturgical Cmssn., Dio. C.N.Y., 1947—.

JACOBS, Richard Voorhees (L.I.), 212-14 140th Rd., Queens Village 9, N.Y.—Assoc. R. S. Gabr. Ch., Hollis, 1948—b. Brooklyn, N.Y., June 4, 1905; s. Richard E. Jacobs and Elsie Claribel (Melius). Poly. Prep. C. D. S., Brooklyn; Pr., 1929; G. T. S., 1938. D—June, 1938, Bp. Larned; P—May, 1940, Bp. Stires. m. Genevieve Westlake Cadmus, June 15, 1934; c. two. P-in-c. Chr. Ch., Stewart Manor and S. Jas. Ch., Franklin Sq., L.I., 1940-41; Capt. F. A., U. S. A., 1941-44; Loc. Ten. Ch. Resurr., Richmond Hill, L.I., 1944; Vic. S. John's Ch., Springfield Gardens and P-in-c. Chr. Ch., Stewart Manor, L.I., 1945-48. Treas. Army and Navy Cmssn., Dio. L.I., 1945—; Treas. L.I. Cler. League, 1945—; Chapl. Stewart Manor Post, A.L., 1945—; Chapl. S. Geo. Assn. Firemen Nassau

Co., 1946—; Chapl. Nassau Co. Jail, Mineola, N.Y.*
JACOBS, Solomon Napoleon (P.Z.), P. O. Box 23, Gatun, Panama Canal Zone—P-in-c. S. Geo. Ch., Gatun and S. Mary the Virgin Ch., Silver City, 1949—b. Panama City, Panama, Nov. 21, 1920; s. Hiram Alexander Jacobs and Lucia Metilla (Wilson). Coll. Arts & Crafts, Panama City; Va. St. Coll.; Bp. Payne Div. Sch., 1948. D—June, 1948, Bp. Dandridge; P—May, 1949, Bp. R. H. Gooden. Chapl. Gailor Indust. Sch., Mason, Tenn., 1948; Chapl.-Interne N.J. St. Hosp., Marlboro, N.J. and Bellevue Hosp., N.Y., 1948-49.

JACOBS, William Lockhart (Ark.), 708 3rd St., Newport, Ark.—R. S. Paul's Ch., 1945—b. Dyer, Tenn., Mar. 30, 1917; s. William Albert Jacobs and Mattie Belle (Lockhart). Un. So., B.A., 1941; V. T. S., B.D., 1943. D—Sept., 1943, Bp. Maxon; P—June, 1944, Bp. Dandridge. m. Marian Maull Shanley, June 5, 1945; c. one. Asst. S. John's Ch. and Chapl. Tyson Meml. House, Knoxville, Tenn., 1943-45.

JACOBSON, James Howard (C.), 550 So. Lake Shore Rd., Lake Geneva, Wis.—Supt. and R. N. W. Milit. and Naval Acad., 1944—b. Chicago, Sept. 2, 1909; s. Albert John Jacobson and Ruth Jessica (Haynes). H. Sch., Chicago and Columbus, O.; O. St. Un., B.Arch., 1931; Berk., S.T.B., 1934. D—June, 1934, Bp. Hobson; P—Mar., 1935, Bp. Budlong for So. Ohio. m. Shirlee Ruth Best, June 11, 1947; c. one. Cur. S. Matt. Ch., Wilton, Conn., 1934-35; P-in-c. same, 1935; R. same, 1935-39; Dir. Episc. Stdt. Wk., Un. Pa., 1940-42; Asst. Supt. N. W. Milit. and Naval Acad., 1942-44.

JACOBY, Robert Longacre (N.Y.), 144 W. 47th St., New York 19, N.Y.—Sr. Cur. Ch. S. Mary Virg., 1945—b. Phila., Jan. 7, 1911; s. Harry Lot Jacoby and Annie Elizabeth (Longacre). H. Sch., Abington, Pa.; Un. Pa., B.A.; V. T. S., B.D. D—June, 1935; Bp. Taitt; P—Dec., 1935, Bp. Taitt for W. Dio. Vt., 1935; Cur. S. Steph. Ch., Incarn. Par., Wash., D.C., 1936; Sr. Cur. S. Steph. Ch., Providence, R.I., 1936-38; Asst. Trin. Ch., Bridgeport, Conn., 1938-41; Cur. Chr. Ch., Binghamton, N.Y., 1941-42; R. same, 1942-44; Cur. Ch. S. Luke's Ch., Evanston, Ill., 1944-45.*

JAMES, Charles Pritchard (Har.), 227 Cherry St., Columbia, Pa.—R. S. Paul's Ch., 1942—b. Danville, Pa., May 2, 1916; s. Blaine Alexander James and Matilda Mae (Pritchard). H. Sch., Danville; Bloomsburg St. Tehrs. Coll., B.S., 1938; G. T. S., 1941. D—June, 1941, Bp. Wyatt-Brown; P—Dec., 1941, Bp. Ward. m. Helen Louise Longenecker, Oct. 5, 1944; c. two. Cur. S. Paul's Ch., Columbia, Pa., 1941. Chrmn. Dept. Chr. Educ., 1944-48; Mem. Exec. Coun., 1944—.

JAMES, Fleming (Tenn.), North Haven, Conn.—Retired, 1947—b. Gambier, O., Jan. 11, 1877; s. Rev. Fleming James and Mary Ella (Duval). Kenyon Milit. Acad.; Episc. Acad., Phila., Un. Pa., B.A., 1895, M.A., 1896, Ph.D., 1899; P. D. S., 1901, S.T.D., 1942; Berk., D.D., 1927; V. T. S., D.D., 1941. D—June, 1901, Bp. Whitaker; P—May, 1902, Bp. Mackay-Smith. m. Rebecca Godwin, June 10, 1902; c. three. M-in-c. S. Andr. Ch., Phila., 1901-02; Mssy-in-c. Amer. Congr. Ch. Our Sav., Shanghai, China, 1902-06; M-in-c. S. Anna's Mssn., Phila., 1906-12; R. S. Paul's Ch., Englewood, N.J., 1912-21; Prof. O. Test., Berk., 1921-40; Dean and Prof. O. Test., Un. So., 1940-47; Exec. Secy. Rev. Standard Bible Com., O. Test. Section, 1947— Exam. Chapl., Dio. Pa., 1909-12, Dio. N.k., 1915-21; Chrmn. Com. Soc. Relations, Conn.; Coun. Chs., 1932-35. Co-author: "The Beginnings of Our Religion"; Author: "Thirty Psalmists," 1938; "Personalities of the Old Testament," 1939.

JAMES, Marcus Gilbert (N.Y.), 88 St. Nicholas Ave., New York 26, N.Y.—Asst. All Souls' Ch., 1947—b. Dec. 27, 1920. D—Feb., 1943, Bp. Manning for Jamaica; P—Jan., 1946, Bp. Reinheimer. P-in-c. S. Sim. Ch., Rochester, N.Y., 1945-46.*

JAMES, Roger C. (S.O.), Durham, N.C.—Natl. Rel. Trng. Sch.—D—Nov., 1904, Bp. Randolph. S. Andr. Ch., Cincinnati.*

JAMES, William Pence (Q.), 6116 58th Ave., Riverdale, Md.—Retired, 1933—b. Venango Co., Pa., Dec. 8, 1867; s. Lemuel Mason James and Jane Eliza (McKee). Kan. Theol. Sch., 1898; Highland Coll., Kan., B.A., 1890, M.A., 1898. D—Dec., 1897, P—Nov., 1898, Bp. Mills-baugh. m. Vinnie Cross (dec.), Oct. 28, 1903; c. four. S. Paul's Ch., Manhattan, Kan., 1897-1901; Gr. Ch., Brookfield, Mo., 1901-03; S. Paul's Ch., Marshalltown, Ia., 1903; S. John's Ch., Mason City, Ia., 1912-20; S. Luke's Ch., Ft. Madison, Ia., 1920-24; Gr. Ch., Galesburg, Ill., 1924-26; Dean S. John's Cathd., Quincy, Ill., 1926. Chrmn. Soc. Serv. Com., 1907-09; Dean Cedar Rapids, Ia. Dnry., 1910-12; Dean Dubuque Dnry., 1914-18; Dep. Gen. Conv., 1916-19; Treas. Dioc. Pens. Fund Com., 1917-20; Mem. Stndg. Com., Dio. O., 1927.*

JANSEN, Frederick Bromley (L.I.), 51 Curtis Ave., West Somerville, Mass.—R. S. Jas. Ch., 1949—b. New York City, Feb. 3, 1923; s. Frederick Bromley Jansen and Bertha Marie (Nelson). H. Sch., Brooklyn; Carroll Coll., B.A., 1944; Nash., 1946. D—Jan., 1946, P—Mar.,

1947, Bp. De Wolfe. Cur. Gr. Ch., Riverhead and D-in-c. Ch. Redeem., Mattituck, L.I., 1946-47; Cur. Ch. Ascen., Rockville Centre, L.I., 1947-49.

JANSEN, Waldemar, Jr. (Pa.), 1628 Juniper St., Norristown, Pa.—Retired, 1947—, P. D. S., B.D., 1909. D—June, 1903. P—May, 1904. Bp. Whitaker, Asst. Trin. Ch., Oxford, Phila., 1903-04; S. Sim. Ch., Phila., 1904-06; S. Barth. Ch., Phila., 1906-11; R. Free Ch. S. John, Phila., 1911; R. Trin. Ch., Phila., 1911-47.*

JARDINE, Clyde Lawton (Ark.), 825 Beech St., Helena, Ark.—R. S. John's Ch., 1946—, b. Jasper, Fla., Oct. 15, 1911; s. Clyde Rose Jardine and Lawton Vivian (Hires). H. Sch., Douglas, Ga.; Un. Ga., B.A., 1934; V. T. S., B.D., 1937. D—Nov., 1937, P—Dec., 1938, Bp. Barnwell, m. Dolores Cowart, Aug. 22, 1938; c. two. Vic. S. Geo. Ch., Statesboro, Ga., 1938-39; Vic. So. Baldwin Chaps., Ala., 1939-41; R. S. John's Ch., Mobile, Ala., 1941-46.

JARDINE, Joseph Boyce (La.), 1030 Johnston St., Lafayette, La.—R. Ch. Ascen., 1945—, b. Douglas, Ga., Dec. 6, 1912; s. Clyde Rose Jardine and Lawton Vivian (Hires). H. Sch., Douglas; So. Ga. Coll.; Rollins; Geo. Wash. Un.; Ga. Tchrs. Coll., B.S., 1938; Un. So., B.D., 1942. D—June, 1942, Bp. Green; P—June, 1943, Bp. Gray. R. S. Paul's Ch., Woodville, Miss., 1942-43; Cler. Mstr. S. Paul's Sch., Concord, N.H.

JARRETT, Frank Edwin, Jr. (Dal.), 1701 So. Beckley Ave., Dallas, Tex.—P-in-c. S. Geo. Ch., 1949—, b. Georgetown, Tex., Jan. 16, 1914; s. Frank Edwin Jarrett and Mary Elizabeth (Gill). H. Sch., Dallas, Tex.; So. Method. Un.; Un. Pa.; P. D. S., 1949. D—Aug. 1948, Bp. Ban-yard; P—June, 1949, Bp. Mason. m. Margaret Anna Leslie, Sept. 3, 1938; c. two. Cur. Meml. Ch. S. Paul, Overbrook, Phila., 1948-49.

JARRETT, John Jacob (S.F.), 1415 N.W. 5th Court, Miami 36, Fla.—D-in-c. S. Andr. Ch., Hollywood, S. Christ. Ch., Ft. Lauderdale, S. Ann's Ch., Hollandale and Ch. Incarn., Liberty City, 1948—, b. Miami, Fla., Sept. 21, 1916; s. John Jacob Jarrett and Blanche Louise (Silva). H. Sch., Miami; S. Aug. Coll., B.A., 1945; Bp. Payne Div. Sch., 1948. D—Sept., 1948, P—Aug., 1949, Bp. Loutitt.

JARRETT, Tally Herbert, Jr. (Minn.), 503 Fillmore St., Alexandria, Minn.—D-in-c. Emm. Ch., Alexandria, S. Paul's Ch., Glenwood and All SS. Ch., Morris, 1949—, b. Marietta, O., Sept. 2, 1922; s. Herbert Jarrett and Mabel (Eddy). H. Sch., Washington, Pa.; Un. Minn., B.A., 1948; S.-W. T. S., B.D., 1949. D—May, 1949, Bp. Cling-man for Minn.; P—Nov., 1949, Bp. Keeler. m. Lillian V. Nobles, June 10, 1949.

JASSNICKER, Francisco (Sw.Bra.), Caixa 15, Uruguay, Santa Catarina, Brazil.—R. Agnus Dei Ch., 1938—, b. Gross-Dittersdorf, Sudetengau, Ger., Aug. 20, 1899; s. John Jassnickler and Francisca (Kretschmer). Gymnasial, 4 yrs. D—May, 1938, Bp. W. M. Thomas; P—Feb. 1943, Bp. Pithan. m. Martha Augusta Joanna Kassburg (dec.), Feb. 27, 1926; c. eight; (2) Lydia Gottschalk, Mar. 20, 1948. Tchr., 16 yrs.

JATHO, Charles Conrad (M.), 111 Hendrie Blvd., Royal Oak, Mich.—R. S. John's Ch., 1929—, b. Albany, N.Y., Sept. 23, 1888; s. Charles Loderick Jatho and Catherine Louise (King). Trin. Sch., N.Y.C.; Hob.; E. T. S., B.D. D—Oct., 1919, Bp. Lawrence; P—June, 1920, Bp. C. D. Williams for Mass. m. Margaret Willis Griffith, Mar. 1, 1919; c. two. Vol. French Army, 1917; U. S. A., 1917-19. Asst. Chr. Ch., Fitchburg, Mass., 1919-21; Asst. All SS. Ch., Worcester, Mass., 1921-24; R. Ch. Incarn., Cleveland, 1924-29. Exec. Coun., 1933-36 and 1939-41; Dioc. Forw. Move. Com., 1939-41; Dept. Mssns., 1939-46, all Dio. M. Author: "Church School Handwork"; "Special Children's Missions"; "How to Conduct a Children's Mission"; "The Church Visible"; "The Mountain of the Law"; "The Psalm of the Good Shepherd"; "This Way"; "The Picture Key to the Book of Common Prayer"; Vacation Sch. Manuals: "The Church, The Steeple, The Ministry and People"; "Tales from Galilean Hills"; "Steps in Prayer and Worship"; "The Quest of the Holy Grail"; "Our Bible"; "Our Church Year"; Parish Prayers; "Jesus Our Saviour"; Handwork Books on the Creed, Ten Commandments, The Church and the Church Year, Models, Kindergarten, Primary and Junior Handwork Book.

JEANTY, Philippe (Haiti), Rue Dumarsais Estimé No. 95, Port-de-Paix, Haiti—Cur. Holy Innoc. Par., 1948—, b. Port-au-Prince, Haiti, May 6, 1918; s. Occide Jeanty and Excencie (Demare). Theol. Sem., Haiti, D—June, 1947, P—Dec., 1947, Bp. Voegelé. Vic. Ch. Redeem., Leogane, Haiti, 1947-48.

JEFFERY, Leonard Stanley (S.C.), 626 Park Lane, Lynchburg, Va.—R. Gr. Meml. Ch., Lynchburg and Emm. Ch., Madison Hghts., 1949—, b. Saltash, Cornwall, Eng., Apr. 18, 1897; s. Richard Jeffery and Mary Ann (Chapman). H. Sch., Eng.; King's Coll., London, Eng.; Cliff Coll., near Sheffield, Eng.; Neb. Sch. Theol., 1927. D—May, 1928, P—Jan., 1929, Bp. Shayler. m. Lillian Ethel Ball, July 22, 1922; c. one. Form. Method. Min.; In-c.

Chr. Ch., Central City, Neb., 1928-30; In-c. Chr. Meml. Ch., El Reno and S. Luke's Ch., Watonga, Okla., 1930-36; R. S. John's Ch., Brownwood, Tex., 1936-45; R. S. Paul's Ch., Charleston, S.C., 1945-49.*

JEFFERY, Zaferis Anthony (Ma.), 109 Bellevue Road, Lynn, Mass.—Cur. S. Steph. Meml. Ch., 1948—, b. Marblehead, Mass., Jan. 14, 1915; s. Anthony Jeffery and Gertrude Graves (Humphrey). H. Sch., Salem, Mass.; M. Hermon; Hob., B.A. (C.I.), 1940; E. T. S., S.T.B., 1948. D—June, 1948, P—Dec., 1948, Bp. Nash. m. Dorothea Pierce Shattuck, Nov. 11, 1948.

JEFFERYS, William Hamilton, Jr. (Pa.), Peace Valley Rd., Chalfont, Pa.—R. S. Luke's Ch., Phila., 1948—, b. Phila., May 27, 1915; s. William Hamilton Jefferys and Lucy Sturgis (Hubbard). Episc. Acad., Overbrook, Pa.; Harv., B.A., 1936; E. T. S., 1936-37; V. T. S., B.D., 1939. D—June, 1939, Bp. Taitt; P—May, 1940, Bp. Sherrill for Pa. m. Ena Violet Baur, June 12, 1937; c. three. Cur. Gr. Ch., New Bedford, Mass., 1939-40; R. Ch. Holy Trin., Marlborough, Mass., 1940-42; Chapl. Episc. Acad., Overbrook, Pa., 1942-44; Chapl. U. S. A., 1944-46.*

JEFFRESS, Edwin Bedford, Jr. (N.C.), 302 College St., Oxford, N.C.—R. S. Steph. Ch., Oxford and P-in-c. S. Pet. Ch., Stovall, 1949—, b. Greensboro, N.C., July 8, 1915; s. Edwin Bedford Jeffress and Louise (Adams). H. Sch., Greensboro; Un. N. C., B.S., 1938; G. T. S., 1941. D—June, 1941, P—June, 1942, Bp. Penick. m. Harriet Moore Osborne, Apr. 19, 1944; c. two. P-in-c. Trin. Ch., Mt. Airy and Galloway Meml. Ch., Elkin, N.C., 1941-43; P-in-c. S. Mark's Ch., Mecklenburg Co., N.C., 1944-45; R. All SS. Ch., Concord, N.C., 1944-49; P-in-c. Chr. Ch., Albemarle, N.C., 1946-49.

JELLISON, Frederick Kingston (M.), 416 No. Washington Ave., Saginaw, Mich.—R. S. Paul's Ch., 1947—, b. Bangor, Me., Nov. 4, 1914; s. Hosea Everett Jellison and Olive (Doherty). H. Sch., Fairhaven, Mass.; Br., B.A., 1940; E. T. S., B.D., 1943. D—Sept., 1943, Bp. Heron; P—Mar., 1944, Bp. B. D. Tucker. m. Ruth Elizabeth Cummings, Sept. 19, 1943; c. two. R. Trin. Ch., Findlay, O., 1943-45; Asst. Min. Trin. Ch., Toledo, 1945-47.

JENKIN, Harold (C.N.Y.), 132 Chaffee Ave., Syracuse 5, N.Y.—Retired, 1927—, b. Penzance, Cornwall, Eng., Dec. 9, 1884; s. Alfred Charles Jenkin and Emily Jane (Crago). Abbey Sch., Penzance; Hoe Sch., Plymouth, Eng.; Sea., 1910. D—Aug., 1909, Bp. G. M. Williams; P—Dec., 1910, Bp. Weller. m. Esther Anderson, Sept. 19, 1911; c. one. P-in-c. S. Alb. Ch., Manistiquet, Mich.; P-in-c. S. Mark's Ch., Crystal Falls, Mich.; P-in-c. S. Paul's Ch., Conneaut, O.; Trin. Ch., Martinsburg, W.Va.; Mssy. Williamstown, Waverly, Willow Island and St. Mary's, W.Va.; R. S. Mark's Ch., Erie, Pa.; P-in-c. S. Andr. Ch., Syracuse, N.Y. Exam. Chapl.; Asst. Secy. Dio. Er.; Rgstr.*

JENKINS, Albert Edward (L.A.), 515 Maulby Dr., Whittier, Cal.—R. S. Matth. Ch., 1946—, b. Sheffield, Eng., July 7, 1908; s. Gerald Jenkins and Amelia Mary Louise (Swift). H. Sch., Winthrop; Bow, B.S., 1931; E. T. S., B.D., 1944. D—Mar., 1944, Bp. Sherrill; P—Nov., 1944, Bp. Stevens for Ma. m. Nancy Eugenia Garrett, Feb. 23, 1946. Asst. Min. All SS. Ch., Pasadena, Cal., 1944-46.

JENKINS, Grover Mark (W.N.C.), Fletcher, N.C.—R. Calv. Par., 1940—, b. Hagerstown, Md., July 26, 1907; s. Grover Cleveland Jenkins and Nannie Mark Lemon (Cartmell). H. Sch., Hagerstown; West. Md., B.A., 1930; V. T. S., 1933. D—July, 1933, P—Feb., 1934, Bp. Helfenstein. m. Anne Hunter Kloman, Apr. 3, 1934; c. two. R. S. Mark's Par., Frederick and Wash. Cos., Md., 1934-40. Chrmn. Youth Wk., 1943—; Pres. Stndg. Com., both Dio. W.N.C., 1946—.

JENKINS, Holt Mallalieu (Md.), 201 Duke of Gloucester St., Annapolis, Md.—Cur. S. Anne's Ch., Annapolis and Vic. S. Luke's Ch., Eastport, 1949—, b. Baltimore, Md., Feb. 24, 1920; s. George Jenkins and Emma Estelle (Wagner). Baltimore City Coll.; Johns Hop., B.S., 1946; G. T. S., 1949. D—July, 1949, Bp. Powell.

JENKINS, Innis La Roche (W.), 7410 Columbia Ave., College Park, Md.—b. Columbia, S.C., Feb. 23, 1908; s. Robert Flavyn Jenkins and Amarynthea (La Roche). Pub. Schs., Columbia, and Anderson, S.C.; Un. S. C., B.A., 1928; Un. So., B.D., 1932. D—June, 1932, Bp. Finlay; P—Dec., 1932, Bp. Roberts. m. Helen R. Symons, June 8, 1933; c. two. P-in-c. Santee Indian Mssn., Neb., 1933-35; Loc. Ten. S. John's Ch., Ellicott City, Md., 1935-36; Loc. Ten. S. Ann's Ch., Bridgehampton, L.I., 1936-37; P-in-c. Idaho Falls, Blackfoot and St. Anthony Field, Ida., 1937-39; Vic. Ascen. Ch., Twin Falls and Trin. Ch., Buhl, Ida., 1939-41; R. All Faith Par., Mechanicsville, Md., 1941-47. Dist. Adviser Young People, 1938; Mem. Exam. Chapl., 1938; Chrmn. Dept. Chr. Educ., 1940; Pres. South. Md. Cler., 1945-46. Ed.: Y.C.I. News, Ida., 1940.*

JENKINS, James Rockwood (Ariz.), 100 W. Roosevelt St., Phoenix, Ariz.—Retired, 1942—, b. Worcester, Mass., Feb. 25, 1869; s. Joseph Herschel Jenkins and Katharine Elizabeth (Rockwood). Harv., B.A., 1891; E. T. S.,

S.T.B., 1895; Ch. Div. Sch. Pac., D.D., 1941. D—June, 1895, P—May, 1896, P. Lawrence, Cur. Trin. Ch., Columbus, 1895-98; R. S. Phil. Ch., Circleville, O., 1898-1900; Trin. Ch., Bridgewater, Mass., 1900-05; Mssy. Chadron, Neb. and vicinity, 1905-09; Mssy. R. S. Luke's Ch., Prescott, Ariz., 1909-14; Archd. Dist. Ariz., 1914-43. Author: "Early Days of Episcopal Church in Arizona," Ch. Hist. Mag., 1946; "History of Trinity Cathedral, Phoenix," Cathedral Age, 1948; Contr.: "Spirit of Missions" and "Forth."

JENKINS, John Lewis (Ga.), 1188 4th St., S.W., Moultrie, Ga.—Vic. S. John's Ch., Moultrie and S. Jas. Ch., Quitman, 1949— b. La-Fayette, Ala., Jan. 7, 1889; s. Rev. George Luckie Jenkins and Myrtis Viola (Schuessler), H. Sch., Talladega and La-Fayette, Ala.; St. Tchrs. Coll., Florence, Ala.; Birmingham-South. Coll., B.A. (m.c.l.), 1924; Emory Un., M.A., 1926. D—Aug., 1930, P—Mar., 1931, Bp. McDowell, m. Elizabeth Blalock Eley, Feb. 14, 1927; c. one. R. All S.S. Ch., Birmingham, Ala., 1930-37; R. S. Paul's Ch., Selma, Ala., 1938-49. Alt. Gen. Conv., 1934, 37, 46; Mem. Exec. Coun., 1939-46; Chrmn. Dept. Mssns., Dio. Ala., 1940; Dep. Gen. Conv., 1940. Mem. Omicron Delta Kappa; Kappa Phi Kappa; Pi Kappa Alpha. Mng. Ed.: "The Church in Georgia."

JENKINS, Julian Harold (SanJ.)—b. Pomona, Cal., Nov. 27, 1901; s. Eugene Russell Jenkins and Clara Ema (Lee), H. Sch., Chaffey, Un. Cal.; Ch. Div. Sch. Pac., 1929. D—May, 1929, P—Dec. 1930, Bp. Parsons, m. Susanna Poythress Bland Rogers, Feb. 15, 1931. Asst. S. Luke's Ch., San Francisco; M-in-c. Ch. S. John Evang., San Francisco, 1929-31; R. same, 1931-34; Vic. Ch. S. John Bap., Capitola-by-the-Sea, Cal., 1934-38; Vic. S. Phil. Ch., Coalinga, Cal., 1939-41.*

JENKINS, Schuyler Davis (A.), 169 Mohawk St., Cohoes, N.Y.—R. S. John's Ch., 1942— b. Schenectady, N.Y., Nov. 5, 1909; s. Joseph H. Jenkins and Jane Schuyler (Davis), H. Sch., Schenectady; Union, B.A.; V. T. S., B.D., 1936. D—June, 1936, P—Dec., 1936, Bp. Oldham. R. S. Paul's Ch., Salem, N.Y., 1936-39; R. Trin. Ch., Granville and All S.S. Chap., No. Granville, N.Y., 1939-42. Dioc. Youth Dir., 1943-47.

JENKINS, Stanleigh Edward (Ala.), 305 No. Eufaula St., Eufaula, Ala.—R. S. Jas. Ch., Eufaula, Vic. S. Steph. Ch., Glennville and Gr. Ch., Clayton, 1948— b. Lansing, Mich., Sept. 4, 1903; s. Edward Garfield Jenkins and Bertha Laura (Clark), H. Sch., Hyattsville, Md.; Un. Md., B.A., 1928. D—Sept., 1947, P—Nov., 1948, Bp. Carpenter, m. Mary Agnes Brown, June 21, 1930; c. two. Tch. 1928-37; Dir. Voc. and Educ. Depts. Boys' Club of Washington, Wash., D.C., 1937-41; Field Dir. A. R. C., 1941-45. M-in-c. S. Jas. Ch., Eufaula, S. Steph. Ch., Glennville and Gr. Ch., Clayton, Ala., 1945-47. Vic. same, 1947-48.

JENKINS, Rt. Rev. Thomas, Shenley House, Port Orford, Ore.—Retired, 1942— b. Shenley, Eng., Jan. 31, 1871; s. John Jenkins and Mary Ann (Boyles), Otterbein; Ken.; Bex. B.D., 1914, D.D., 1924. D—June, 1900, P—June, 1901, Bp. Vincent, Con. Bp. Mssy. Dist. Nev., Jan. 25, 1929. m. (1) Ruth Mary, Pritchard (dec.), Aug. 15, 1901; c. seven. (2) Edith Smith, May 26, 1942. Mem. Cincinnati Assoc. Mssn., 1900-02. Mssy. Alaska, 1902-10. R. S. Paul's Ch., Fremont, O., 1910-15; R. S. Dav. Ch., Portland, Ore., 1915-25; Gen. Mssy. and Educ. Secy., Dio. Ore., 1925-29; Bp. Mssy. Dist. Nev., 1929-42; Mssy. Curry Co., Ore., 1943-46; Asst. Bp. of L.I., 1946-49; Loc. Ten. S. Thaddeus' Par., Aiken, S. Car., 1949. Dep. Gen. Conv., 1907, 16, 19, 22, 25, 28; Del. Prov. Syn., 1912-28; Mem. Studg. Con., 1916-25; Pres. same, 1919-25; Pres. Bd. Rel. Educ., 1917-25, Dio. Ore.; Mem. Prov. Coun., 1921-28. Mem. Pan-Ang. Congress, 1908; Mem. Lamb. Conf., 1930, 48. Ed.: "Desert Churchman," 1929-42. Author: "Holy Matrimony, commonly called Marriage," 1936; "The Church in Nevada," 1937; "The Life of Bishop Rowe, 'The Man of Alaska,'" 1943.

JENKINS, William, Died September 12, 1948. For data see Edition 1947.

JENNINGS, Allen Dunning (S.H.B.)—D—May, 1916, Bp. Stearly for L.I.; P—July, 1918, Bp. Burgess.*

JENNINGS, Earl Thomas (N.I.), Howe Military Sch., Howe, Ind.—Prin. and Asst. Chapl. Howe Milit. Sch., 1919— b. Oswego, N.Y., June 4, 1894; s. Frederick Charles Jennings and Mary Jeanette (Noble), Howe Sch., 1912; Syr. B.A., 1916. D—Nov., 1918, P—Dec., 1921, Bp. White, Tch. Howe Sch., 1916-19; Prin. Lower Howe Sch., 1919-48; Chapl. (Maj.) U. S. A., 1941-46.

JENNINGS, Frederick George (Ore.), 7359 Eads Ave., La Jolla, Cal.—Retired, 1946— b. Bristol, Eng., Apr. 13, 1890; s. Frederick Jennings and Mary (Rowe), Merrywood Pub. and Bristol Cathd. Sch., Eng.; Merchant Venturers' Tech. Coll., Eng.; S. Boniface Theol. Coll., Westminster, Eng.; Ch. Div. Sch. Pac., 1916. D—June, 1916, Bp. W. P. Nichols for Ore.; P—July, 1917, Bp. Sumner, m. (1) Clare Sherwood (dec.), June 12, 1918; (2) Violet Bernethy Swanton, Jan. 21, 1939; c. one. R. S. Jas. Ch., Coquille City, Ore.; Vic. Coquille and Coos Bay Mssns., Ore., 1916-18; R. S. Mary's Ch., Eugene, Ore., 1918-30;

Vic. S. John's Ch., Toledo, S. Steph. Ch., Newport and S. Alb. Ch., Tillamook, Ore., 1930-35; R. Emm. Ch., Marshfield, Ore., 1935-39; Vic. S. Andr. Ch., Portland, Ore., 1939-41; Chapl. (Lt. Col.) U. S. A., 1941-46. Hon. Assoc. S. Jas.-by-the-Sea, La Jolla, Cal., 1946; Hon. Padre Toc H. and All Halls-by-the-Tower, London, Eng., 1948.

JENNINGS, Webster Wardell (Cal.), 4 Park Pl., Saratoga, Cal.—Retired, 1942— b. Cairo, N.Y., Dec. 18, 1874; s. Daniel Webster Jennings and Suzette Estelle (Wardell), S. Steph.; G. T. S. D—May, 1899, P—May, 1900, Bp. Doane, m. Mary Southern, June 30, 1897; c. three. Cur. S. Mark's Ch., Frankford, Phila., 1899-1901; Cur. Chr. Ch., Rochester, N.Y., 1901-07; R. S. Thos. Ch., Bath, N.Y., 1907-10; R. Amer. Ch. Ascen. Munich, Ger., 1910-15; R. Ch. Epiph., Rochester, N.Y., 1915-22; R. S. Luke's Ch., San Francisco, 1922-40.

JENSEN, Philip James (Md.), Owings Mills, Md.—R. S. Thos. Par., Garrison Forest, 1923— b. Newfoundland, Jan. 18, 1888. Nfld. Sch.; V. T. S., 1922, B.D., 1929, D.D., 1936. D—Aug., 1921, Bp. Burleson; P—Aug., 1922, Bp. Remington, m. Kathleen Holiday, 1922; c. three. Serv. in Can. Army, World War I. P-in-c. S. Luke's Ch., Hot Springs, S.D., 1922-23.*

JEPSON, Albert (Conn.), Warehouse Point, Conn.—R. S. John's Ch., 1923— b. Sheffield, Eng., Aug. 25, 1882; s. William Jepson and Ellen (Roberts), Pub. Sch., Meriden, Conn.; S. Steph. Prep., 2 yrs.; S. Steph., B.A.; Berk., 1913. D—June, 1913, P—June, 1914, Bp. C. B. Brewster, m. Anna Kaiser, 1913; c. one. Cur. Trin. Ch., Torrington, Conn., 1913-17; P-in-c. S. Alb. Ch., Danielson, Conn., 1917-23.

JEPSON, William Henry, Died January 9, 1949. For data see Edition 1947.

JERAULD, Herbert Aaron (Ma.), 238 Norfolk St., Dorchester, Mass.—R. Ch. Epiph., 1948— b. Central Falls, R.I., May 23, 1911; s. George Herbert Jerauld and Lucy (Pollard), H. Sch., Attleboro, Mass.; Leh., B.A., 1933; S.-W. T. S., S.T.B., 1936; Boston Un., M.Ed., 1939. D—Apr., 1937, Bp. Ablewhiter; P—Jan., 1945, Bp. Perry for N.M. m. Frances Boughter Van Dyke, May 29, 1937; c. two. Cur. S. Jas. Ch., Sault Ste. Marie, Mich., 1937; Asst. to R. S. Mich. Ch., Bristol, R.I., 1943-45; R. S. Mich. and All Ang. Ch., Rumford and Gr. Meml. Ch., Phillipsdale, R.I., 1945-47; R. Holy Trin. Ch., Tiverton, R.I., 1947-48.

JESSETT, Thomas Edwin (O.I.), 5903 Fremont St., Seattle 3, Wash.—Vic. The Highlands Chap., 1949— b. Marlborough, Wilts., Eng., Jan. 18, 1902; s. Edwin Jessett and Annie Maria Lily Dawson (Cypher), Prov. Nor. Sch., Vancouver, B.C.; Wash. St. Coll., B.A., 1927, M.A., 1928; Fell. Coll. Prchrs., Wash., D.C., 1937. D—May, 1928, P—Mar., 1929, Bp. Cross, m. Elvira Louise Long, June 5, 1929; c. three. Vice-Prin. Iolani Sch., Honolulu, T.H., 1921-23. In-c. Ch. Gd. Samar., Colfax, Wash., 1924-29; Can. Cathd. S. John Evang., Spokane, Wash., 1929-31; R. S. Luke's Ch., Wenatchee, Wash., 1931-39; R. S. John's Ch., Olympia, Wash., 1939-42; R. Trin. Ch., Everett, Wash., 1942-49. Serv. in Can. Army, 1916-19. Arts. and poems in various church and historical mags. Author: "An Attempted Vindication of an Early Date for the Book of Acts," 1930; "What Happened on Easter Day, 1938," "History of St. John's Church of Olympia," 1941; "Origins of the Episcopal Church in the Pacific Northwest," 1947.

JETT, Rt. Rev. Robert Carter, 2802 So. Jefferson St., Roanoke 14, Va.—Retired, 1938— b. King Geo. Co., Va., May 10, 1865; s. William Newton Jett and Virginia (Mitchell), Pub., Priv. Schs. and Acad.; Prep. Dept. V. T. S.; V. T. S., 1889; W. & L., D.D., 1915; Roa., L.L.D., 1936. D—June, 1889, Bp. Whittle; P—June, 1890, Bp. Randolph, Con. 1st Bp. Dio. Sw.Va., Mar. 24, 1920, m. Annie Funsten, Oct. 29, 1890; c. two. Asst. R. Ch. Epiph., Danville, Va., 1889-90; R. Beckford Par., Shenandoah Co., Va., 1890-93; Emm. Ch., Staunton, Va., 1893-1913; Fndr., 1913-16, R. 1916-20. Va. Episc. Sch., Lynchburg; Bp. Dio. Sw.Va., 1920-38. Dep. Gen. Conv., 1907, 10; Del. 3rd Mssy. Dept. and Prov. Syn. several times; Pres. 3rd Prov., 1930-31. Trust. Stuart Hall, Va. Episc. Sch., V. T. S., Bp. Payne Div. Sch., S. Paul's Sch., Lawrenceville and Boys Home, Covington, Va. Phi Beta Kappa, W. & M., 1927.

JEWELL, Earle Branch (W.Mo.), Meyer Blvd. and Wornall Rd., Kansas City 5, Mo.—R. S. Andr. Ch., 1938— b. Arlington, Ia., May 13, 1896; s. Charles Henry Jewell and Cora Mildred (Branch), H. Sch., Winona, Minn.; Winona St. Tch. Coll.; Y.M.C.A. Coll.; Rac. Sch. Rel. D—June, 1927, P—Apr., 1928, Bp. Bennett, m. Elsie Barton, June 24, 1921; c. three. R. Gd. Samar. Ch., Sauk Center, P-in-c. Glenwood, Alexandria and Paynesville, Minn., 1928-31. Elected Archd. Minn., 1930, declined. R. Chr. Ch., Red Wing, Minn., 1931-38. Off. World War I. Author: "Victory Through Spirit"; "Rector's Scrapbook"; "To Me It Is True."

JEWELL, George Arthur Peters (Ky.), P. O. Box 938, Panama City, Fla.—Retired, 1947— D—Feb., 1930, P—Nov., 1930, Bp. C. Gray. Asst. Chr. Ch., Gary, Ind., 1930-

31; R. S. Andr. Ch., Kokomo, Ind., 1931-39; R. S. Paul's Ch., Martin's Ferry, O., 1939-44; R. Gr. Ch., Hopkinsville, Ky., 1944-47.

JILLSON, Edmund Talma (E.C.), Hertford, N.C.—P-in-c. Holy Trin. Ch.—b. Providence, R.I., July 29, 1882; s. Edmund Talma Jillson and Emma (Halkyard), Br., B.A., 1907, M.A., 1914; G. T. S., 1912. D.—Apr., 1912, Bp. Perry for F.L.; P.—Mar., 1913, Bp. Weller. Asst. Chr. Ch., Dayton, O., 1912-16; R. Chr. Ch., Xenia and In-c. S. John's Ch., Dayton, O., 1916-18; R. S. Paul's Ch., Newport, Ky., 1918-24.

JOAQUIN, Frederick Clafin (O.), 407 South Blvd., Norman, Okla.—Grad. Stdt. Un., Okla., 1945—b. Boston, Jan. 8, 1908; s. Chesley Bean Joaquin and Mary Elizabeth (Stevenson). H. Sch., Warren, Mass., 1939; Nash., B.D., 1939. D.—Nov., 1938, P.—May, 1939, Bp. Ivins. Asst. Chapl. N.Y. City Mssn. Soc., Cur. Par. on Martha's Vineyard, Mass.; Cur. S. Paul's Ch., Burlington, Vt., 1941-42; Loc. Ten. Trin. Ch., Rock Island, Ill., 1942-43; Chapl. U. S. A., 1943-45.*

JOHNES, Charles Bennett. Died April 7, 1949. For data see Edition 1947.

JOHNS, David Richard (Conn.), 55 Kildeer Rd., New Haven 14, Conn.—P-in-c. Ch. Ascen., 1949—b. Seymour, Conn., Nov. 27, 1890; s. William Francis Johns and Elizabeth Ann (Thomas). Pub. Schs., Ansonia, Conn.; S. Steph., B.A., 1915; Berk., 1918. D.—June, 1918, P.—June, 1919, Bp. C. B. Brewster, m. Ruth Marian Kenyon, Oct. 2, 1918; c. one. Cur. S. Andr. Ch., Meriden, Conn., 1918-28; R. S. Jas. Ch., New Haven, Conn., 1928-49.

JOHNS, Harold Lyman Smith (S.H.B.), b. Chicago; s. Trowbridge Johns and Ellen Morrison (Smith). Mich. Coll. of Migs., G. T. S., B.D. 1910. D.—May, 1910, Bp. Partridge. P.—Jan., 1911, Bp. Perry. S. John's Ch., Providence, R.I., 1910-11; Cur. All SS. Meml. Ch., Providence, 1911; Cur. Chr. Ch., New Haven Conn., 1912-13; R. Holy Trin. Ch., Iron Mt., Mich., 1913-16; Ch. Ascen., New Haven, Conn., 1916-17; Vic. S. John's Chap., Bernardsville, N.J., 1917-18; Cur. S. Thos. Chap., N.Y.C., 1918-20; Mssy. Dio. Wyo., 1920-24; Supply wk., S. Mark's Ch., W. Orange, N.J., 1924-25; S. Alb. Ch., Brooklyn, N.Y., 1925-29; Cur. Ch. Transfig., N.Y.C., 1929-32.*

JOHNSON, Barclay (S.F.), 823 No.E. 116th St., Miami, Fla.—Vic. Ch. Resurr., 1948—b. Chicago, Feb. 27, 1917; s. Robert Billings Johnson and Luella (Stephens). H. Sch., Toronto; McMaster Un., B.A., 1941; Un. Trin. Coll., L.Th., 1943. D.—Sept., 1942, Archbp. of Tor.; P.—May, 1943, Bp. of Tor. m. Muriel Nasmith Ross, Sept. 12, 1940; c. one. Serv. in Can., 1942-43; Vic. S. Christ. Ch., Boulder City, Nev., 1944; R. S. John's Ch., Aberdeen, Miss., 1945; P-in-c. S. John's Ch. and S. Eliz. Ch., Ketchikan, Alaska, 1945-46; P-in-c. S. Mark's Ch., Haines City and S. Alb. Ch., Auburndale, Fla., 1946-48. Pres. Central Dnry. Cler., 1947-48; Conv. Chapl., Dio. S.F., 1947-49.

JOHNSON, Bradford (Ma.), 12 Pine St., Nantucket, Mass.—R. S. Paul's Ch., 1949—b. W. Pittston, Pa., Apr. 19, 1908; s. Rev. Edward Darlington Johnson and Elise (Bradford). H. Sch., Annapolis; Bow, B.A., 1929; E. T. S., B.D., 1945. D.—Mar., 1945, Bp. Heron; P.—Oct., 1946, Bp. Loring for Ma. m. Dorothy FitzGerald, May 6, 1933; c. two. Liberty Mutual Insurance Co., 1929-44. M-in-c. S. Andr. Ch., Orient Hghts., Mass., 1944-45; R. S. Paul's Par., Brunswick, Me., 1945-49.

JOHNSON, Charles Merchand (Tenn.), 1509 Ramsey St., Fayetteville, No. Car.—R. S. Jos. Ch., 1949—b. Belhaven, N.C., Jan. 29, 1916; s. Rev. Robert Isaiah Johnson and Harriet Elizabeth (Jefferson). West. St. Sch., New Bern, N.C.; S. Aug., B.A., 1937; Bp. Payne Div. Sch., B.D., 1940. D.—May, 1940, P.—May, 1941, Bp. Darst. m. Sara Catherine White, May 1, 1941; c. two. M-in-c. S. Mary's Ch., Belhaven, S. Paul's Ch., Washington, S. Jude's Ch., Aurora and S. Thos. Ch., Sladesville, N.C., 1940-43; Vic. Holy Trin. Ch., Nashville and Holy Comf. Ch., Columbia, Tenn., 1943-49.*

JOHNSON, Charles Paddock (N.J.), All Saints' Rectory, Locust, N.J.—R. All SS. Meml. Ch., Navesink, 1930—b. Norwich, Conn., Apr. 3, 1894; s. Edwin Comstock Johnson and Margaretta Lawrence (Paddock). Free Acad., Norwich; Trin., B.A., 1916; Pr., M.A., 1917; G. T. S., 1927. D.—Apr., 1927, P.—Oct., 1927, Bp. Matthews. m. Margery Benns, Apr. 11, 1928; c. one. Stdt. Chapl. Procter Fndt., Pr., 1927. Cathd. Fndt., Dio. N.J., 1939; Bd. Soc. Serv., Dio. N.J., 1939; Bd. Chapls., N.J. State Hosp., Marlboro, N.J., 1933—; Trust. Duryea Meml. Fndt., Navesink, N.J., 1930—; Trust. Middletown Twnshp., N.J. Free Pub. Libr., 1937—.*

JOHNSON, Charles Richard (Miss.), P. O. Box 214, Bay St. Louis, Miss.—P-in-c. Chr. Ch., 1948—b. Omaha, Feb. 13, 1918; s. Clarence William Johnson and Matilda Edna Elizabeth (Burnell). Carroll Coll., B.A., 1943; Nash., B.D., 1945. D.—Oct., 1944, P.—May, 1945, Bp. Brinker. Assoc. R. All SS. Ch., Omaha, Neb., 1945-47; Assoc. R. S. Andr. Ch., Jackson, Miss., 1947-48.

JOHNSON, Daniel Earnest. Died April 11, 1949. For data see Edition 1947.

JOHNSON, Edward Campbell (Colo.), 625 Highland

Ave., Kansas City 6, Mo.—b. Little Falls, N.Y., 1859; s. William R. Johnson and Adaline (Dickinson). Un., B.A., 1881, D.D., 1916; Berk. D.—Feb., 1885; Bp. Doane; P.—Sept., 1886, Bp. Morris. m. Annie Frances Lawton, Jan., 1885. R. Trin. Ch., Bristol, Conn., 1886-89; R. S. Pet. Ch., Hebron, Conn., 1889-92; Asst. Ch. Redeem., N.Y.C., 1893-96; S. John's Ch., Duluth, Minn., 1896-1903; S. Math. Ch., St. Paul, 1903; P-in-c. Epiph. Mssn., St. Paul, 1904; Adv. Ch., Devils Lake, N.D., 1905; Archd. Kansas City, 1911-16; R. S. Pet. Ch., Minneapolis, Kan.; Prof. Greek and O. Test., S. John's Coll., Greeley, 1920.*

JOHNSON, Edwin Wilhelm Maxfield (Ch.), Christ Church Rectory, Denton, Md.—R. Chr. Ch., 1948—b. St. Paul, June 4, 1886; s. Rev. Ben Johnson and Wilhelmina (Berg). Pub. Schs., St. Paul; Red Wing Acad.; Y.M.C.A. Sch.; Sea.; Hahnemann Med. Coll.; St. Paul Sch. Theol.; Carnegie Coll., Rogers, O.; Hosp. Med. Coll., Atlanta—Ga. M.D., 1911; Atlanta Norm. Sch., Ph.B., 1913; Un. Trin. Coll., D.P.S., 1921; Grad. Un. Athens, Greece; Amer. Coll. Div., D.D., 1946. D.—May, 1933, Bp. Fawcett; E.—May, 1935, Bp. White for Quincy, m. Anna Manther, Dec. 25, 1919, Asst. S. Barth. Ch., Chicago, 1933; Wk., Dio. Q., 1935; R. S. John's Ch., Preemption and Vic. Trin. Ch., Monmouth, Ill., 1935-41; P-in-c. S. Aid. Ch. and Chapl. Oak Forrest Infirmary, Blue Is., Chicago, 1941-42; R. Trin. Ch. and Aux. Chapl., Harmon Gen. Hosp., Longview, Tex., 1942-45; P-in-c. S. Andr. Ch., Clearfield and Ch. Gd. Shpd., Hawk Run, Pa., 1945-48.

JOHNSON, Elmer Elicek (Ia.), 1134 38th St., Des Moines, Ia.—R. S. Luke's Par., 1947—b. Eagle Bend, Minn., Jan. 16, 1904; s. Elicek Johnson and Anna (Olson). H. Sch., Eagle Bend; Carl.; Sea., 1930. D.—June, 1930, P.—June, 1931, Bp. Bennett. m. Esther M. Adolphson, June 10, 1931; c. three. Mssy. International Falls, Warroad and Northome, Minn., 1931-34; Mssy. Crookston, Warroad and Mentor, Minn., 1934-37; R. Trin. Ch., Litchfield, Minn., 1937-47.

JOHNSON, Francis Goodwin (U.S.C.), 2806 29th St., Tampa, Fla.—Vic. S. Jas. Ch., Tampa and P-in-c. S. Aug. Ch., St. Petersburg, 1949—b. Charlestown, W. Va., Sept. 10, 1917; s. Rev. Robert Josiah Johnson and Anna Theresa (Burgess). H. Sch., Hot Springs, Ark.; S. Aug. Coll., B.A., 1939; Bp. Payne Div. Sch., B.D., 1942. D.—July, 1942, P.—July, 1943, Bp. R. B. Mitchell. m. Grace Eleanor Days, June 28, 1944. P-in-c. S. Andr. Mssn., Pine Bluff, Ark., 1942-44; P-in-c. S. Phil Ch., Little Rock, Ark., 1944-46; R. S. Luke's Ch., Columbia, S.C., 1946-49.*

JOHNSON, Frank Mackie (Tex.), 2223 Oxford St., Houston, Tex.—P-in-c. S. Mary's Ch., 1945—b. Boston, June 9, 1882; s. Frank Mackie Johnson and Mary Rebecca (Smith). Pub. Schs., Boston; S. John's, N.Y.C.; Army and Navy Prep., Wash., D.C. D.—Sept., 1914, Bp. Funsten; P.—Dec., 1917, Bp. Atwood. m. Anna Vera Celestine Deliege, May 21, 1909. In-c. S. John's Ch., Globe, Ariz.; R. S. Andr. Ch., Montpelier, Ida.; Mssy. Big Bend and Marfa, Tex.; P-in-c. Chr. Ch., Eagle Lake and S. Jas., La Grange, Tex.; City Mssy., Houston, Tex.*

JOHNSON, Fred de Forest (Be.), 112 Susquehanna Ave., Olyphant, Pa.—R. S. Geo. Ch., Olyphant and P-in-c. S. Paul's Ch., Peckville, 1930—b. Glens Falls, N.Y., Oct. 6, 1890; s. William Edwin Johnson and Mary Louise (Ross). Bethlehem Prep. Sch.; L. H.; P. D. S., Th.B. D.—Dec., 1919, P.—Oct., 1920, Bp. Talbot. m. Minnie May Colver, Oct. 6, 1920; c. one. P-in-c. S. Pet. Ch., Tunkhannock, Pa., 1920-26; R. Calv. Ch., Tamaqua, Pa., 1926-30. Chapl., Olyphant Post, A.L., 1931—; Dist. Chapl. 11th Dist., 1944, St. Chapl., Dept. Pa., 1948—.

JOHNSON, Gardner Amasa (Ma.), 4½ Naples Rd., Salem, Mass.—R. S. Pet. Ch., 1944—b. Everett, Mass., July 6, 1913; s. Amasa Morse Johnson and Ida (Jenkins). H. Sch., Everett; Boston Un., B.A., 1938; G. T. S., 1941. D.—June, 1941, Bp. Sherrill; P.—Feb., 1942, Bp. Heron. Asst. Ch. Ascen., Mt. Vernon, N.Y., 1940-41; Asst. to Dean Gr. Cathd., Topeka, Kan., 1941-44.*

JOHNSON, George Edward Harcourt (N'k.), 50 York St., Lambertville, N.J.—R. S. Andr. Ch., Lambertville and S. Andr. Ch., Trenton, 1949—D.—Nov., 1923, in Eng.; P.—Apr., 1928, Bp. J. C. White. Instr. S. Andr. Sch., Tenn., 1928-31; Asst. Trin. Ch., Bridgeport, Conn., 1929; Ch. Redeem., Avon Park, Fla., 1931-35; R. S. Paul's Ch., Winter Haven, Fla., 1935-42; R. Ch. Holy Comm., Paterson, N.J., 1944-49.*

JOHNSON, Henry John (U.), 2690 So. Gaylord St., Denver 10, Colo.—Retired—D.—June, 1909, P.—Feb., 1910, Bp. Olmsted. In-c. S. Barn. Ch., Helper, Utah.*

JOHNSON, Herbert Lansdowne (Ma.), 7 Prospect St., Dedham, Mass.—Archd. New Bedford, 1944—b. Chelsea, Que., Dec. 10, 1888; s. Rev. George Johnson and Alice Elizabeth Bentley (Seely). H. Sch., Montreal; McGill, B.A., 1912; Harv., M.A., 1915; E. T. S., B.D., 1915; Stdy. in Eur., 1929. D.—Dec., 1915, Bp. of Montreal; P.—Jan., 1916, Bp. W. Lawrence. m. Marguerite Moore Beale, July 2, 1928; c. three. Cur. S. Steph. Ch., Lynn, Mass., 1916-22; Dean Trin. Cathd., Phoenix, Ariz., 1922-26; Dean S. Paul's Cathd., Detroit, 1926-29; R. S. John's Ch.,

Haverhill, Mass., 1930-31; R. Meml. Ch. S. Paul, Phila., 1932-35; R. Gr. Ch., Everett, Mass., 1935-44.

JOHNSON, Howard Albert (W.), Sewanee, Tenn.—Asst. Prof. Theol., Un. So., 1949—b. Atlantic, Ia., Oct. 8, 1915; s. Mark Peter Johnson and Jessie Lulu (Howard) H. Sch., Wilmington and Corona, Cal.; Riverside Jr. Coll., A.A., 1934; U. C. T. A., B.A., 1936; V. T. S. B.D., 1939. D—July, 1939, P—Mar., 1940, Bp. Stevens. Vic. S. Andr. Mssn., Elsinore, Cal., 1939-40; Min. All. Ss. Ch., Pasadena, Cal., 1940-42; Asst. Stdt. Worker Procter Fndt., Princeton, N.J., 1942-43; Asst. Min. S. John's Ch., Wash., D.C., 1943-46.*

JOHNSON, Irwin Chester (M.), 33 E. Montcalm St., Detroit 1, Mich.—R. S. John's Ch., 1934—b. Detroit, Nov. 9, 1894; s. Nathaniel Fillmore Johnson and Clara Elizabeth (Schellberg), Pub. Schs., Detroit; Un. Mich., B.A. D—May, 1930, P—Nov., 1932, Bp. Fage, m. Evelyn Gladys Smith, Sept. 1, 1928; c. three. Dir. Boys' wk. and Young People's activities, 1925-34. R. S. Thos. Ch., Detroit, 1932-34.

JOHNSON, James Madison (F.L.), 831 Washington St., Wisconsin Rapids, Wis.—R. Emerit. Ch. S. John Evang., 1944—b. Chicago, July 4, 1877; s. James White Johnson and Mary Chester (Flagg), Armour Inst., Scientific Acad., 1899; W. T. S., S.T.B., 1903. D—June, 1903, P—Dec., 1903, Bp. Anderson, m. Julia C. Zimmerman, June 16, 1903; c. two. Chicago Hgts., Ill., 1903-06; Vic. S. Aug. Ch., Rhineland, Wis., 1906-14; R. Ch. Redeem., Elgin, Ill., 1914-23; Archd. S.W. Kan., 1923-25; R. Ch. S. John Evang., Wisconsin Rapids, Wis., 1925-44.

JOHNSON, John Hill (S.F.), Box 882, Punta Gorda, Fla.—Retired—b. England, July 15, 1878; s. John Johnson and Harriet Hill Johnson, Educ. in Eng. D—Apr., 1916, P—Mar., 1917, Bp. R. H. Nelson, m. Charlotte L. Robbins, 1902. R. S. Luke's Ch., Catskill, N.Y.; P-in-c. Ch. Annunc., Glendale, N.Y.; R. Ch. S. Sacrament, Bolton Landing, N.Y.; Rur. D. Troy, N.Y., 1937-40; R. Ch. Holy Cross, Warrensburg, N.Y., 1927-40; Vic. Ch. Gd. Shpd., Punta Gorda, Fla., 1942-48. Mem. Dioc. Coun. and Bd. Mssns., Dio. A.

JOHNSON, John Howard (N.Y.), 230 Lenox Ave., New York 27, N.Y.—R. S. Mart. Ch., (consolidated w. S. Luke's Ch., 1942), 1940—b. Richmond, Va., May 10, 1897; s. Rev. John Wesley Johnson and Harriet (Howard), Colomb., B.A., 1920, M.A., 1921; G. T. S.; U. T. S., 1923; Linc., D.D., 1940. D—June, 1922, Bp. Lloyd; P—May, 1923, Bp. Manning. On Staff, P.E. City Mssn. Soc., N.Y.C.; P-in-c. S. Mart. Ch., N.Y.C., 1928-40. Trust. Cathd. S. John Div., N.Y., 1947—

JOHNSON, Joseph Ash (Conn.), Church St., R.F.D. 1, Shelton, Conn.—Vic-in-c. S. Paul's Ch., Huntington and Cur. Chr. Ch., Stratford, 1949—b. Bridgeport, Conn., Nov. 30, 1918; s. Joseph Ash Johnson and Ida Ameila (Heisler), H. Sch., Stratford, Conn.; Trin., B.A., 1947; Berk. S.T.B. (c.l.), 1949. D—June, 1949, P—Dec., 1949, Bp. Budlong, m. Joyce Montgery, June 6, 1942; c. one.

JOHNSON, Lon Portivent (Wyo.), 1107 Ramsey Ave., Cody, Wyo.—R. Chr. Ch., 1947—b. Rockdale, Tex., Oct. 22, 1902; s. Lon Johnson and Dillie (Standifer), Rice Inst.; South. Method. Un., B.A.; S. M. Un. Sch. Theol., B.D.; Ya., B.A., 1929. D—Jan., 1931, P—Aug., 1931, Bp. W. T. Capers, m. Maurine Seay, July 3, 1929; c. one. M-in-c. Ch. Messiah, Gonzales, Tex., 1930-31; R. same, 1931-33; Chapl. U. S. A., 1934-47.*

JOHNSON, Louis Williams (Minn.), 3544 Clinton Ave., Minneapolis 8, Minn.—Vic. S. Thos. Ch., 1947—b. New Haven, Conn., Sept. 13, 1903; s. Rev. Alonzo Johnson and Mary Cecilia (Williams), H. Sch., Hartford; How., 1929, Th.B., 1933; P. D. S., 1933, Th.B., 1936. D—June, 1937, Bp. Budlong; P—Jan., 1938, Bp. Francis, m. Winona Anne Barbour, Mar. 27, 1940. On Staff, N.Y.C. Mssn. Soc.; Vic. S. Phil. Ch., Indianapolis, Ind., 1937-42; Vic. S. Paul's Ch., Phila., 1942-44; Vic. S. Mary's Ch., Chester, Pa., 1944-47. Mem. Interracial Com., 1948—; Mem. Mayor's Youth Cmssn., 1949—

JOHNSON, Melville Edward (S.F.), 10 E. Jefferson St., Orlando, Fla.—Dean S. Luke's Cathd., 1931—b. Moonstone-on-the-St. Johns, Fla., Dec. 24, 1883; s. Melville Augustus Johnson and Julia (Northrop), Rectory Sch., Hamden, Conn.; Stetson; Harv., spec. courses; E. T. S.; Un. So.; Rollins Coll., D.D., 1946. D—Mar., 1917, P—Mar., 1918, Bp. Weed, m. Helen Elsie Thomas, June 27, 1912; c. three. Mssn. Wk., Palatka, Fla., 1917-18; Civ. Chapl., Pensacola, Fla. and Camp Joseph H. Johnston, 1918-19; R. S. Andr. Ch., Jacksonville, Fla., 1918-22; Assoc. R. Ch. Gd. Shpd., Jacksonville, 1922-23; All Ss. Ch., Jacksonville, 1923-26; Stdt. Pastor, Un. Fla., 1926-31.

JOHNSON, Percy Edwin. Died April 18, 1950. For data see Edition 1947.

JOHNSON, Percy Leroy (N.Y.), 69 Lynton Pl., White Plains, N.Y.—Vic. S. Andr. Ch., Hartsdale, 1948—b. Bangor, Me., Feb. 15, 1907; s. Everett Wilbur Johnson and Addie Genevieve (Bowden), H. Sch., Bar Harbor, Me., Un. Me., B.S., 1923; Syr., M.S., 1925; Johns Hopk., Ph.D., 1929. D—June, 1938, P—June, 1942, Bp. Spencer, m.

Marcia Louise Main, Sept. 30, 1928; c. two. D-in-c. Ch., Independence, Mo., 1938-42; Mssy. No. Mo., 1942; P. S. Luke's Ch., Excelsior Springs, Mo., 1943; P-in-c. S. Barth. Ch., White Plains, N.Y., 1944; Vic. S. Luke's Ch., Katonah, N.Y., 1945-48, Research Asst. Johns Hop., 1940; Prof. Biology Mo. Valley Coll., 1931-42; State Food Sanitation, Mo., 1943-44; Asst. Prof. Anatomy N.Y.U. Coll. Dentistry, 1944—; Assoc. Prof. Histology N.Y.U.; Mem.: Amer. Soc. Zoologists; Mem. Grad. Faculty, N.Y.U.; Internat. Assoc. Dental Research; Amer. Assoc. Advancement Science; Amer. Soc. Anatomists; N.Y. Acad. Sciences. Author: Scientific Papers in Histochemistry; Dental Research. Projects in General Zoology.

JOHNSON, Richard Alban (N.Y.), 24 Arnold St., Providence, R.I.—Asst. S. Mart. Ch., 1947—b. Brooklyn, N.Y., Sept. 15, 1915; s. Rev. Howard Irving Johnson and Martha Harriet (Miller), Trin. Sch., N.Y.C.; Colomb., B.A., 1940; G. T. S., S.T.B., 1944. D—June, 1943, Bp. Manning; P—Dec., 1943, Bp. Gilbert, m. Eleanor Mitchell Freedley, Nov. 9, 1947. Asst. P. Ch. Resurr., N.Y.C., 1943-45; Chapl. U. S. A., 1945-47.

JOHNSON, Robert Alfred (Neb.), 609 No. Briggs Ave., Hastings, Neb.—Retired, 1950—b. Derby, Eng., Jan. 11, 1875; s. William Veasey Johnson and Mary Jane (Roberts), Dioc. and Collt. Sch., Derby; Diploma Local Exams., Camb. D—Nov., 1923, P—July, 1924, Bp. Ingley, m. Katie Louisa Woodward, Aug. 5, 1901; c. one. Vic. S. Paul's Mssn., Steamboat Springs, Colo., 1923-28; P-in-c. S. Paul's Mssn., Arapahoe, S. Matt. Ch., Farnam and Gr. Ch., Red Cloud, Neb., 1928-43; Exec. Secy., Dio. Neb., 1947; R. Chr. Ch., Central City and P-in-c. S. John's Ch., Harvard, Holy Trin. Ch., York and S. John's Ch., Albion, Neb., 1947-50. Rur. D. Hastings Dnry., Neb., 1931-35; Exec. Secy.-Treas., Dist. W.Neb., 1935-47; Gen. Mssy., W.Neb., 1944-47.

JOHNSON, Robert Josiah (N.C.), 1008 E. Nash St., Wilson, N.C.—P-in-c. S. Mark's Ch., Wilson and Ch. Holy Hope, Rocky Mount, 1943—b. Hartford, Conn., Oct. 12, 1884; s. Robert Johnson and Elnora (Herb), S. Aug. Coll.; Bp. Payne Div. Sch.; West. Un., Kansas City, D.D., 1930. D—June, 1909, P—Sept., 1910, Bp. Cheshire, m. Anne T. Burgess, June 22, 1910; c. six. In-c. Mssns., Durham and Henderson, N.C.; 1909-13; R. S. Phil. Ch., Charles Town, W.Va.; S. Phil. Ch., Bedford and Ch. Gd. Shpd., Lynchburg, Va., 1913-19; S. Aid. Ch., Paterson, N.J., 1919-23; S. Aug. Ch., Wichita, Kan., 1923-25; Ch. Ascen., Kansas City, Kan., 1925-30; P-in-c. S. Mary's Ch., Hot Springs Natl. Park, Ark., 1930-40; P-in-c. All Ss. Ch., Warrenton, N.C., 1940-43.

JOHNSON, Robert Lawrence (Tex.), St. Thomas Rectory, Wharton, Tex.—R. S. Thos. Ch., 1948—b. May 21, 1919. D—June, 1944, Bp. Sherrill for Conn.; P—Apr., 1945, Bp. Budlong. M-in-c. S. Andr. Ch., Hartford, Conn., 1944-46; Asst. Trin. Ch., Houston, Tex., 1946-48.*

JOHNSON, Roberts Poinsett (La.), Box 792, Port St. Joe, Fla.—Retired, 1946—b. Charleston, S.C., Nov. 8, 1878; s. Rev. John Johnson and Camilla Florida (Cantey), H. Sch., Charleston; V. P. I., 1898; Colomb., 1904; Un. So., 1909. D—Oct., 1909, P—Feb., 1911, Bp. Guerry, m. Beulah Lyon Butler (dec.), July 5, 1910; c. three. D-in-c. S. Paul's Ch., Graniteville, S.C., 1909-10; P-in-c. S. John's Ch., Winnsboro, S.C., 1910-11; Cur. Trin. Ch., New Orleans, 1911-12; P-in-c. Gr. Ch., Lake Providence, La., 1912-17; Vic. S. John's Ch., Bainbridge, Ga., 1918-20; P-in-c. S. Paul's Ch., Quincy, Fla., 1920-22; Chr. Ch., Monticello, Fla., 1922-27; Gr. Ch., St. Francisville, La., 1927-34; P-in-c. Ch. Holy Comf., New Orleans, La., 1935-46. War Serv., 1917-18.*

JOHNSON, Russell Keith (Ia.), 121 W. 12th St., Davenport, Ia.—Dean Trin. Cathd., 1947—b. Hendricks, Minn., July 12, 1911; s. Warner Johnson and Amele Charlotte (Wilson), H. Sch., Austin, Minn.; Un. Minn., B.A., 1933; S.-W. T. S., S.T.B., 1936. D—Mar., 1936, Bp. McElwain; P—Dec., 1936, Bp. Keeler, m. Marion M. South, July 19, 1938; c. two. P-in-c. S. Ansg. Ch., Minneapolis and Epiph. Ch., St. Paul, 1936-38; R. S. Paul's Ch., Winona, Minn., 1938-47; Bp. and Coun., 1939-42 and 1945-47; Chrmn. Dept. Chr. Educ., 1940-43; Dir. Minn. Summer Conf., 1940-41; Chrmn. Dept. Publ., 1946-47; Exam. Chapl., 1946-47, all Dio. Minn.; Bp. and Coun., 1947—; Chrmn. Dept. Chr. Educ., 1947—, both Dio. Ia.; Dep. Gen. Conv., 1946, 49.

JOHNSON, Sherman Elbridge (Ma.), 6 St. John's Rd., Cambridge 38, Mass.—Prof. Hist. and Interp. N. Test., F. T. S., 1946—b. Hutchinson, Kan., Mar. 7, 1908; s. Walter Ambrose Johnson and Josie Augusta (Endernton), H. Sch., Malvern, Kan.; Geo. Wash. Un.; N. W., B.A., 1933; Chi., Ph.D., 1936; W. T. S., B.D., 1933; S.-W. T. S., S.T.M., 1934; Nash., S.T.D., 1940. m. Jean Henkel Rogers, June 10, 1935; c. three. Tutor, N. Test., W. T. S., 1933-34; Lectr., N. Test., S.-W. T. S., 1934-36; Instr. and Prof., N. Test., Nash., 1936-40; Asst. Prof. Hist. and Interp., N. Test., E. T. S., 1940-46. Visiting Lectr., N. Test., U. T. S., 1945; Annual Prof. Amer. Sch. Oriental Research, Jerusalem, Palestine, 1947-48. Mem. Soc. Biblical Lit. and Exegesis; Registrar Dio. Ma., 1945—Au.

thor: "New Testament Greek in Twenty-eight Lessons" (with A. Haire Forster); Trans. (with others) Johannes Weiss' "History of Primitive Christianity"; "The Septuagint Translators of Amos" 1936; Co-Ed.: "Munera Studiosa," 1946; Commentary on Matthew in "The Interpreter's Bible" (in press).

JOHNSON, Theodore Titus (Be.), 204 So. Wilbur Ave., Sayre, Pa.—R. Ch. Redeem., 1948.—b. St. Clair, Pa., May 18, 1917; s. Theodore Titus Johnson and Bertha (Johns). H. Sch., St. Clair; Pa. St. Coll., B.A., 1939; E. T. S., B.D., 1942. D—June, 1942, P—Dec., 1942, Bp. Sterrett, m. Carol L. Baldwin, Sept. 11, 1943; c. two. Asst. Pro-Cath. Ch. Nativ., Bethlehem, Pa., 1942-43; R. Ch. Reconciliation, Webster and Vic. Gr. Ch., Oxford, Mass., 1943-48.

JOHNSON, Thomas Costello (L.I.), 8820 Hollis Court Blvd., Queens Village, N.Y.—Retired, 1941.—b. Ireland, s. Thomas Johnson and Ellen (Costello). P. D. S., 1902, B.D., 1915. D—May, 1902, Bp. Mackay-Smith; P—Dec., 1902, Bp. Wells. m. Margaret C. Jackson. R. S. Andr. Ch., Phoenix, R.I., 1904-07; Asst. S. Paul's Chap., N.Y.C., 1907; R. S. John's Ch., Boulder, Colo., 1910; Holy Spirit Ch., Brooklyn, N.Y., 1914-24; Fndr. S. Jas. Ch., Long Beach, L.I., 1926; Asst. S. Pet. Ch., Phila., 1924-28; S. Andr. Ch., Queens Village, L.I.; P-in-c. and Fndr. S. Thos. Ch., Malverne, L.I., 1930-40. Author: "The Irish Tangle."

JOHNSON, Thomas Gibson (Sa.), Box 491, Goodland, Kan.—Vic. S. Paul's Ch., Goodland, Ascen. Ch., Colby, S. Franc. Ch., Russell Springs and S. Mart. Ch., Oakley, 1947.—b. Buffalo, N.Y., Mar. 27, 1923; s. Hugo Cornelius Johnson and Mae Elizabeth (Gibson). H. Sch., Buffalo, Ober; Un. Mich., B.A., 1943; E. T. S., S.T.B., 1945. D—Mar., 1946, P—June, 1947, Bp. B. D. Tucker. Asst. S. John's Ch., Roxbury Crossing, Mass., 1943-45; Cur. Emm. Ch. and Vic. Ch. Holy Spirit, Cleveland, O., 1945-47. Chrmn. Dept. Chr. Educ., Dist. Sa., 1949—; Pres. Sherman Co. Ministerial Fellowship, 1949—.

JOHNSON, Vernon Edwin (Minn.), 4631 Arden St., Minneapolis Minn.—Archd. White Mssns., 1950.—b. Ironwood, Mich., Aug. 23, 1920; s. Edwin Eliot Johnson and T. Josephine (Wilson). H. Sch., St. Paul; Carl.; S.-W. T. S. D—June, 1944, P—Dec., 1944, Bp. Keeler. m. Mary Ann Phelps, June 12, 1944; c. two. M-in-c. Ch. Gd. Shpd., Windom and Calv. Ch., St. James', Minn., 1944-47; R. S. Paul's Ch., Winona, Minn., 1947-50.

JOHNSON, Walfrid Leonard (S.D.), 8 W. 8th St., Webster, S.D.—Vic. S. Mary's Ch., Webster, S. John's Ch., Bristol and Chr. Ch., Milbank, 1940.—b. Sweden, July 11, 1885; s. Johan and Johanna Person. S. Steph. Prep. Sch.; S. Steph., 3 yrs.; Sea, B.D., 1911. D—May, 1911, Bp. Edsall; P—Feb., 1912, Bp. Scadding. m. Ruth Isabelle Walters, Oct. 5, 1912; c. four. In-c. Holy Innoc. Ch., Astoria, S. Thos. Ch., Warrenton and Calv. Ch., Seaside, Ore.; R. Gr. Ch., Pine Island, Minn., 1913-18; Mssy. Minneapolis, 1918-19; Ch. Holy Commun., St. Peter and In-c. Henderson and Belle Plaine, Minn., 1919-27; Mssy-in-c. LeSueur, Minn., 1923-27; Mssy-in-c. S. Geo. Ch., Redfield and Chr. Ch., Gettysburg, S.D., 1927-29; In-c. S. Steph. Ch., De Smet, S.D., 1929-40; In-c. S. Mark's Ch., Henry, S.D., 1929-46; In-c. All SS. Ch., Naples, S.D., 1932-46.

JOHNSON, Wayne Leonard (Sp.), 532 No. Church St., Decatur, Ill.—Cur. S. John's Ch., 1948.—b. Minneapolis, Jan. 11, 1919; s. Rev. Walfrid Leonard Johnson and Ruth Isabelle (Walters). Trin., B.A., 1940; S.-W. T. S., B.D., 1945. D—Mar., 1945, Bp. W. B. Roberts; P—Dec., 1945, Bp. Gesner. m. Marie Louise Bonnell, June 30, 1947. D-in-c. S. Luke's Ch., Hot Springs, S.D., 1945-46; P-in-c. S. Paul's Ch., Brookings and Ch. Redeem., Flandreau, S.D., 1946-48.

JOHNSON, William Charles (Ark.), P. O. Box 642, Stuttgart, Ark.—P-in-c. S. Alb. Ch., Stuttgart and S. Pet. Ch., Tollville, 1949.—b. Heber Springs, Ark., Dec. 21, 1920; s. Charles Johnson and Vivian (Bishop). H. Sch., McGehee, Ark.; Hendrix Coll., B.A., 1944; Un. So. B.D., 1948. D—June, 1948, P—Mar., 1949, Bp. R. B. Mitchell. D-in-c. S. Alb. Ch., Stuttgart and S. Pet. Ch., Tollville, Ark., 1948-49.

JOHNSON, William Everett. Died June 29, 1949. For data see Edition 1947.

JOHNSON, William Oliver (Mil.), 271 W. Grand Ave., Beloit, Wis.—R. S. Paul's Ch., 1941.—b. Milwaukee, Nov. 5, 1893; s. Samuel H. Johnson and Sophia (Paape). Lawr.; Marq., Coll. Law; W. T. S., S.T.B.; Nash., S.T.M. D—June, 1922, P—Dec., 1922, Bp. Webb. Cur. S. Andr. Ch., Louisville, Ky., 1923-26; R. S. Pet. Ch., Butler, Pa., 1926-31; S. Paul's Ch., Monongahela, Pa., 1931; Asst. S. Paul's Ch., Milwaukee, 1931-41.

JOHNSON, William Thomas (Dom.R.), St. Paul's Vicarage, Bethnal Green, London E. 2, Eng.—Retired.—b. Broughshane, Co. Antrim, N.I., Feb. 7, 1879; s. John Johnson and Ann (Petticrew). Ballymena Acad., late Dioc. Sch. of Armagh and Connor; Scholar in Hebrew. D—June, 1907, P—Mar., 1909, Bp. of B.C. Rec'd., 1928. m.

Florence Elizabeth Stanley Tivy, Oct. 17, 1912; c. one. P-in-c. Chr. Ch., Puerto Plata, Dom. Rep., 1932-37.

JOHNSON, Wright Ramsett (Minn.), 1217 10th Ave., Sidney, Neb.—R. Chr. Ch., 1949.—b. Willmar, Minn., July 21, 1920; s. Martin John Johnson and Bertha Elizabeth (Ramsett). H. Sch., Willmar; St. Tchrs. Coll., Minn., B.S., 1941; Nash., B.D., 1945. D—Apr., 1945, P—Dec., 1945, Bp. Keeler. m. Mary Louise Weber, July 8, 1947; c. one. D-in-c. Gd. Samar. Ch., Sauk Centre and S. Steph. Ch., Paynesville, Minn., 1945; P-in-c. same, 1945-46; P-in-c. S. Andr. Ch., So. St. Paul, Minn., 1946-49.

JOHNSTON, Alfred Thrall Cuthbert (F.L.), P. O. Box 2, 19 High St., Valhalla, N.Y.—Chapl. U. S. A. A. F., 1947.—b. Valhalla, N.Y., Apr. 30, 1913; s. John A. Johnston and Iva E. (Rice). H. Sch., White Plains, N.Y.; Un. Tex., B.A., 1941; Nash., 1936, B.D., 1940. D—May, 1936, P—Apr., 1938, Bp. Sturtevant. m. Dorothy M. Petersen, Jan. 29, 1943; c. two. Vic. Trin. Ch., Waupun and S. Mary's Ch., Oakfield, Wis., 1938; Asst. All SS. Chap., Austin, Tex., 1938-41; Chapl. U. S. A., 1941-47.

JOHNSTON, Eldred Wayne, Jr. (S.O.), 4224 Cleveland Ave., Dayton, O.—Asst. Min. Chr. Ch. and M-in-c. S. Mark's Chap., 1949.—b. Newcastle, Pa., Dec. 3, 1907; s. Eldred Wayne Johnston and Wilhelmina Jane (Lawrence). H. Sch., Cleveland; Butler, B.A., 1931; Oberlin, B.D., 1934. D—May, 1949, P—Dec., 1949, Bp. Hobson. m. Shirley I. Goodwin, Sept. 21, 1934; c. three. Min. Chr. Ch. (Disciples), 1934-49. Publ.: "Paul, Protagonist of the Faith," Christian Bd. of Publications.

JOHNSTON, Henry, Jr. (Va.), 1102 Normandy Dr., Richmond 21, Va.—P-in-c. S. Matt. Ch., 1948.—b. Tarboro, N.C., Oct. 18, 1903; s. Henry Johnston and Elizabeth (Nash). Augusta Milit. Acad., 1920; Va. Episc. Sch., Lynchburg, 1922; Un. N. C., B.A., 1926; Law Sch., 1926-27; V. T. S., B.D., 1935. D—June, 1935, P—May, 1936, Bp. Penick. m. Elizabeth Peyton Hutcherson, June 14, 1941; c. one. Asst. Dean Stpts., Un. N.C., 1927-32. Loc. Ten. Chr. Ch., Raleigh, N.C., 1935-36; P-in-c. S. Andr. Ch., Charlotte and S. Mark's Ch., Mecklenburg Co., N.C., 1936-37; P-in-c. Chapl. Hope, Charlotte, N.C., 1936-37; Stdt. Pastor Un. Ala. and Asst. R. Chr. Ch., Tuscaloosa, Ala., 1937-38; R. Franklin Par., Rocky Mt., Va., 1938-42; P-in-c. Holy Trin. Ch., Townsville, N.C., 1942-44; R. S. Steph. Ch., Oxford and P-in-c. S. Pet. Ch., Stovall, N.C., 1942-48. Mem. Exec. Coun. and Chrmn. Dept. Chr. Educ., Dio. N.C., 1945-48; Dir. Adult Conf., 4th Prov., Kanuga Lake, N.C., 1948.

JOHNSTON, Malcolm Sanders (Roch.), 710 Main St., Geneva, N.Y.—Retired.—b. Geneva, N.Y., July 2, 1876; s. Robert Johnston and Catharine Sanders (Van Rensselaer). Geneva Class. and Union Sch.; Hob., B.A., 1896, M.A., 1899; G. T. S., 1899; Colmb. 1911. D—May, 1899, P—July, 1900, Bp. Walker. Min. Silver Creek, Forestville and Irving, N.Y., 1899-1900; Asst. Trin. Ch., Buffalo, N.Y., 1900-03; R. Chr. Ch., Gloversville, N.Y., 1903-10; Fell. G. T. S., 1910-11; R. Chr. Ch., Corning, N.Y., 1911-15. City Historian, Geneva, N.Y., 1942—; Mem. Hymn Soc. Amer. Kappa Alpha, Phi Beta Kappa, F.A.M. Comp.; Collection, child's verse, "A Year and Day with a Boy"; Poem, "The Moving of the Mountain" foreword by Bp. Cameron J. Davis; "Hobart Sidelines," 1937; Words and music, "Prayer of a Scientist," in memory of the late H. L. Smith, Prof. Astro. and Nat. Philos., Hob.; "Seven Carols of the Nativity" with music; "Seven Carols of the Resurrection," with music; and other hymns, carols and songs. Author: "America's First Geneva," 1945; "Seneca Legend and History," 1946; "Geneva and Seneca Supplementary Data," 1946. "Elizabeth Blackwell and her Alma Mater," 1947; "The Elizabeth Blackwell Tradition and Other Problems," 1948; "The Glass Works" and Other Geneva Topics," 1949.

JOHNSTON, Mercer Green (S.H.B.)—b. Church Hill, Miss., Dec. 3, 1868; s. Rt. Rev. James Steptoe Johnston and Mary (Green). Un. So., 1898. D—July, 1898, P—Aug., 1899, Bp. Johnston. m. Katherine Aubrey, Sept. 5, 1901. Asst. Gr. Par., N.Y.C., 1898-1900; S. Paul's Ch., San Antonio, Tex., 1900-03; W. Tex. Milit. Acad., 1900-03 and 1909-12; Cathd. S. Mary and S. John, Manila, 1903-08; Trin. Ch., Newark, N.J., 1912-16; Serv. in France, World War I. Dir. Baltimore Open Forum; Wheeler Defense Com.; Natl. Cit. Com. Relations w. Latin-Amer. and Save-Our-Schools Com., Wash., D.C.; Dir. People's Legislative Serv., Wash., D.C., 1928-32. Author: "Plain American Talk in the Philippines"; "Patriotism and Radicalism." Ed.: "The People's Business."

JOHNSTON, Samuel Shoemaker (Md.), 108 W. Church St., Frederick, Md.—R. All SS. Par., 1941.—b. Garrison, Md., June 17, 1910; s. Bartlett Forney Johnston and Ellen Whitridge (Shoemaker). S. Jas. Sch., Hagerstown, Md.; H. Sch., McDonogh, Md.; Bp.; Johns Hop.; V. T. S., 1936. D—May, 1936, P—May, 1937, Bp. Helfenstein. m. Eleanor King, June 13, 1936; c. two. R. All SS. Ch., Reisterstown, Md., 1936-41.

JOHNSTONE, Arthur Ewart (C.), 201 So. Ashland Blvd., Chicago 7, Ill.—In-c. Chicago City Mssns., 1928.—b. Wirksworth, Eng., Apr. 27, 1889; s. David Ewart John-

stone and Florence Eleanor (Smith). Nash., 1915. D—June, 1914, P—May, 1915, Bp. Weller. m. Jeannette Stewart, 1919. Vic. S. John's Ch., Shawano, Wis.; Cur. Ch. Ascen., Chicago, 1916-19; P-in-c. S. Christ. Ch., Oak Park, Ill., 1919-20; P-in-c. S. Paul's Ch., Savanna, Ill., 1920-26; P-in-c. Trin. Ch., Belvidere, Ill., 1926-28.

JOINER, Franklin (Pa.), 2013 Appletree St., Phila. 3, Pa.—R. S. Clem. Ch., 1920—b. Belvidere, N.J., Oct. 25, 1887; s. Frank Sellers Joiner and Marietta (Seagraves). H. Sch., Belvidere; Easton Acad.; Nash., 1918, D.D., 1933. D—May, 1917, P—May, 1918, Bp. Webb. Cur. S. Clem. Ch., Phila., 1918-20; Supr. Guild All Souls, 1925—; Mem. Stndg. Com., 1929—, Pres., 1940. Mem. Rittenhouse Club.

JONES, Albert Newton (Alaska), Box 401, Fairbanks, Alaska. P-in-c. S. Matt. Ch., 1943—, b. Bermuda Hundreds, Va., Jan. 23, 1917; s. Wilmar Nicholas Jones and Edna (Ruhling). H. Sch., Hopewell, Va.; Hampden-Sydney; V. T. S., 1943. D—Sept., 1943, Bp. W. A. Brown; P—Apr., 1943, Bp. Bentley. m. Norvell Mason Montague, Sept. 18, 1943; s. one.

JONES, Alfred Lee (Ia.), Leonardtown, Md.—b. Cambridge, Md., Dec. 31, 1888; s. Rev. John Bayley Jones and Lavinia Anna (Ward). West. Md. Prep. Sch.; Ya., B.A., 1911; Sea., 1915. D—May, 1915, Bp. J. N. Morrison; P—Oct., 1916, Bp. Longley. m. Matilda Edna White, July 29, 1925. Cur. S. John's Ch., Keokuk, Ia., 1913-16; Vic. S. Matt. Ch., Iowa Falls, Ia., 1916-17; Trin. Ch., Elkton, Md., 1917-20; Cur. Trin. Ch., Wilmington, Del., 1920-21; All Hallows' Ch., Snow Hill, Md., 1921-22; Prin. H. Sch., Stockton, Md., 1922; Hd. Engl. Dept., Swarthmore Prep. Sch., 1926; Instr. Sociol., Tenn., 1927; Prin. H. Sch., Great Mills, Md., 1930-33; Cur. S. John's Ch., Rosebank, S.I. N.Y., 1934-36; Cur. S. Paul's Ch., Stapleton, S.I., N.Y., 1936-38; Vic. S. John's Ch., Green River, Wyo., 1938-42; Loc. Ten. Ch. Holy Communion, Rock Springs, Wyo., 1941-42; P-in-c. S. Paul's Ch., Harlan, Trin. Ch., Denison and S. John's Ch., Vail, Ia., 1942-43; Chapl. S. Kath. Sch., Davenport, Ia., 1943-45. Exam. Chapl. and Can. Cathd., Dist. Wyo., 1942. Publ.: "A System of Philosophy."

JONES, Andrew Barton (Md.), 600 Arlington Ave., Baltimore 12, Md.—R. Ch. Epiph., 1950—, b. Albany, N.Y., May 18, 1912; s. Sydney Tucker Jones and Gwenvola (Smith). Albany Acad.; Wms. B.A., 1935; V. T. S., B.D., 1942. D—May, 1942, Bp. Strider for Ma.; P—Dec., 1942, Bp. Strider. m. Jean Kingsbury Carter, Aug. 28, 1937; s. three. R. McDowell Par., Welch, W.Va., 1942-45; R. S. Steph. Ch., Beckley, W.Va., 1945-48; R. S. Mark's Par., Brunswick, Md., 1948-50.

JONES, Arthur Dittes (Eau.C.), 436 Mt. Carmel Ave., Glenside, Pa.—b. Phila., Feb. 25, 1887; s. Franklin S. Jones and Evelyn Valesca (Dittes). P. D. S., 1912. D—Jan., 1913, P—July, 1914, Bp. Garland. m. Miriam Goodyear, 1917; Cur. Ch. S. Jude and Nativ., Phila., 1913-16; Cur. Holy Trin. Meml. Chap., Phila., 1916-17; Mssy-in-c. S. Jos. Mssn., Mullen, Neb., 1917; R. Ch. Our Sav., No. Platte, Neb., 1917-19; Mssy-in-c. S. Alb. Ch., McCook, Neb., 1919-23; R. S. Jas. Ch., Fergus Falls, Minn., 1923-30; In-c. S. Mary's Ch. and Indian Sch., Tomah, Wis., 1930-41; P-in-c. S. Matt. Ch., Oakland, Md., 1941-42; P-in-c. S. Geo. Ch., Mt. Savage, Md., 1942.*

JONES, Bayard Hale (Tenn.), Sewanee, Tenn.—Prof. Ch. Hist. and Liturgics, Sch. Theol., Un. So., 1939—; Hon. Can. Gr. Cathd., San Francisco, 1938—, b. Golden, Colo., June 23, 1887; s. Rev. Charles Melancthon Jones and Mary (Mott). Harv.; Oxon.; Un. Cal., B.A., 1906, M.A., 1907, M.L., 1912; Ch. Div. Sch. Fac., 1913, D.D., 1938; G. T. S., B.D., 1914. D—June, 1913, Bp. Nichols; P—Mar., 1914, Bp. Greer. m. Emily Forbes Stewart, Aug. 31, 1917. Vic. S. Jas. Ch., Paso Robles, Cal., 1916-18; R. All SS. Ch., Watsonville, Cal., 1918-30; Dean Trin. Cathd., Reno, Nev., 1930-36; R. Ch. S. Mary Virg., San Francisco, 1936-38. Publ.: "The American Prayer Book," w. Bp. E. L. Parsons, 1937; "The American Lectionary," 1944.

JONES, Carlton Newbold (Har.), 58 So. 2nd St., Chambersburg, Pa.—R. Trin. Ch., 1949—, b. Jonestown, Pa., June 12, 1911; s. Ashbel Wilson Jones and Fannie Fry (McGuire). H. Sch., Berwick; Dickinson Sem.; Gordon; Emerson; Harv.; Andover; E. T. S. D—June, 1940, P—Jan., 1941, Bp. Sherrill. m. Doris Broman, Feb. 24, 1936. P-in-c. S. John Evang., Haverhill, Mass., 1940-42; R. Par. Martha's Vineyard, Mass., 1942-43; R. S. Paul's Ch., Lock Haven, Pa., 1945-47; R. S. Luke's Ch., Mount Joy, Pa., 1947-49.

JONES, Cecil Baron (Miss.), 318 2nd Ave., So., Columbus, Miss.—R. S. Paul's Par., 1943—, b. Woodville, Miss., June 30, 1908; s. Ackland Hartley Jones and Elizabeth Girault (Shaifer). Pub. Schs., Woodville; Un. Miss., B.A., 1930; Un. So., B.D., 1933. D—June, 1933, Bp. Bratton; P—June, 1934, Bp. Green. m. Margaret Devane Bourdeau, July 6, 1939; s. two. R. Calv. Ch., Cleveland, Gr. Ch., Rosedale and Epiph. Ch., Tunica, Miss., 1933-38; R. S. Paul's Ch., Meridian, Miss., 1938-43.

JONES, Charles Carlyle (Mil.), Box 114, Mineral

Point, Wis.—R. Trin. Par., 1942—; Archd. Madison, 1945—, b. Benwood, W.Va., Sept. 7, 1901; s. James A. Jones and Anna Lewis (Woody). H. Sch., Holloway, O.; Chi. Tech. Coll., 1926; DuBose Meml. Ch. Trng., 1934. D—Aug., 1934, Bp. Mikell for Md.; P—Feb., 1935, Bp. Sappore. m. Wilma Nuckolls, July 14, 1937; s. one. Vic. S. Barn. Ch., Foreman, S. Mark's Ch., Hope and Chr. Ch., Mena, Ark., 1934-37; Actg. Dean S.W. Ark., 1936-37; R. Ch. Holy Comm., Cleburne and P-in-c. S. Mary's Ch., Hillsboro, S. Alb. Ch., Hubbard and S. Paul's Ch., Waxahachie, Tex., 1938-42. Mem. Dioc. Exec. Coun. and Chrmn. Dept. Mssns., 1937; Mem. Dept. Chr. Soc. Relations, Dio. Dal., 1940-41.*

JONES, Clarence William (L.I.), Northern Blvd., Roslyn, N.Y.—R. Trin. Ch., 1946—, b. Albany, N.Y., June 6, 1900; s. William Jones and Henrietta (Boardman). H. Sch., Schenectady, N.Y.; Colmb. Sch. Bus.; King's Un.; G. T. S., 1928, S.T.B., 1929. D—June, 1928, P—May, 1929, Bp. Oldham. m. Leone L. Mattoon, June 25, 1929; s. two. Cur. Holy Trin. Ch., S. Jas. Par., N.Y.C., 1928-29; R. S. Mary's Ch., Lake Luzerne, N.Y., 1929-32; R. S. John's Ch., Delhi, Gr. Ch., Stamford, S. Pat. Ch., Hobart and S. Paul's Ch., Bloomville, N.Y., 1932-36; R. Ch. Holy Cross, Chapl. Episc. Ch. Home and Prim. Mary Warren Sch., Day Chorr Sch. for Girls, Troy, N.Y., 1936-44; Asst. Secy. Dio. A., 1938-44; Field Off. Natl. Coun., 1st and 2nd Prov., 1944-46. Mem. Bd. Trust. Episc. Ch. Home, Troy, N.Y., 1936-44; Chrmn. Chr. Soc. Relations Dept., Dio. A., 1940-42; Chrmn. Prom. Dept., Dio. A., 1942-44; Mem. Soc. Relations Com., 2nd Prov., 1936-40. Ed. and Bus. Mgr.: "Albany Forth," 1942-44. Mem. Dioc. Coun., L.I., 1948—.

JONES, Clinton Robert (Conn.), 45 Church St., Hartford, Conn.—Can. Chr. Ch. Cathd., 1948—, b. Brookfield, Conn., Nov. 8, 1916; s. Clinton Robert Jones and Harriette Elizabeth (Morehouse). H. Sch., Danbury, Conn.; Bard Coll., Colmb., B.A., 1938; G. T. S., 1941. D—June, 1941, P—Dec., 1941, Bp. Budlong. Cur. S. Jas. Ch., New London and Vic. S. Jas. Ch., Poquetanuck, Conn., 1941-45; Cur. and P-in-c. same, 1946; Chapl. Episc. Stds. Conn. Coll. Women, 1943-46; Chapl. (Lt. J.G.) U. S. M. S., 1945; Assoc. Min. Chr. Ch. Cathd., Hartford, Conn., 1946-48. Dir. Youth, 1946—; Mem. Natl. Youth Cmssn., 1949—.

JONES, David (Ariz.), 137 W. Pepper St., Mesa, Ariz.—Vic. S. Mark's Ch., 1945—, D—Apr., 1926, P—June, 1927, Bp. Winchester. In-c. Mssns. at Mena and Foreman, Ark.; R. Trin. Ch., Van Buren, Ark., 1928-32; R. S. Paul's Ch., Winslow, Ariz., 1932-41; U. S. N., 1941-45.*

JONES, David (C.N.Y.), 131 E. 2nd St., Oswego, N.Y.—R. Ch. Evang., 1948—, b. Wales, G. B., Oct. 19, 1889; s. Griffith Jones and Sarah (Davies). Priv. tutor; S. Columba's Coll., Durham, Eng., 1913; S. John's Coll., Ystrad Meurig, Wales, D—Dec., 1913, Archbp. Worrrell; P—Nov., 1944, Bp. Dallas. m. Gwendoline M. Watts, Oct. 10, 1922; s. two. Presby. Min. in Can., Nfld. and New Zealand, 1916-44; R. S. Mark's Ch., Clark Mills, N.Y., 1946-48.*

JONES, David Ackley (Colo.), Grace Church, Monroe, La.—R. Gr. Ch. Par., 1949—, b. Trenton, N.J., May 25, 1904; s. John Watson Jones and Hettie Crandall (Finley). Pub. Schs.; Rider Coll. Commerce; Trenton Bus. Coll.; DuBose Meml. Ch. Trng. Sch.; Nash., 1935, B.D., 1936. D—June, 1934, P—June, 1935, Bp. Morris. m. Marian Huck Sauley, Apr. 14, 1936; s. two. Can. Res. Chr. Ch. Cathd., New Orleans, 1935-36; P-in-c. S. Alb. Ch., McCook, Neb., 1936-38; R. S. Mark's Ch., Waterloo, Ia., 1938-41; Chapl. U. S. A., 1941-45; R. Chr. Ch., Canon City and P-in-c. S. Luke's Ch., Westcliffe and S. Alb. Ch., Florence, Colo., 1945-49. Art.: Holy Cross Mag., 1944.

JONES, Edmund Ruffin (S.Va.), 1121 Graydon Ave., Norfolk 7, Va.—R. Emerit. S. Andr. Ch., 1947—, b. Prince Geo. Co., Va., Mar. 7, 1878; s. Rev. Edward Valentine Jones and Mary Smith (Ruffin). Episc. H. Sch.; Un. Va., B.A., 1902; V. T. S., D.D., 1935; Colmb.; Chi. D—June, 1903, Bp. Gibson; P—May, 1904, Bp. Funsten. m. Jane Bell Dabney, June 24, 1903; s. three. Tchr. S. Marg. Hall and Mssy., Boise, Ida., 1903-04; Mssy. Salmon, Ida., 1904-05; Mssy. Pocatella, Ida., 1905; Archd. Mssy., Jursd. of Boise, Ida., 1905-07; Vic. Epiph. Chap., Wash., D.C., 1907-09; R. Bruton Par., Williamsburg, Va., 1909-26; P-in-c. Robt. Hunt Meml. Shrine, Jamestown Is., Va., 1922-26; R. S. Andr. Ch., Norfolk, Va., 1926-47. Fndr. and R. "The Order of Jamestown."

JONES, Edward Reynolds (Miss.), Yazoo City, Miss.—R. Trin. Ch., 1925—, b. Phila., Apr. 5, 1883; s. Edward Reynolds Jones and Eleanor (Douglas). Un. Pa., 1909-10; Nash., 1910-15; Un. So., 1916. D—June, 1914, P—May, 1915, Bp. Weller. m. Mary Wingfield Hasselle, Feb. 26, 1918. R. Gr. Meml. Ch., Chattanooga, Tenn., 1916-25; Interp. and Chapl. A. E. F., 1918-19; P-in-c. Inasmuch Mssn., Rossville, Ga., 1919-25; P-in-c. S. Thos. Mssn., Belzoni, Miss., 1936-46. Chapl. (1st Lt.), O. R. C., 1924-46; Chapl. Commun. Off. Yazoo City Post A.L., 1925-46. Secy. Convoc., Knoxville, 1917-24; Mem. Bp. Coun., Dio. Tenn., 1924-25; Dean Convoc. No. Miss., 1926, 27, 29, 30, 31, 39, 40; Trust. Un. So., 1925-30; Mem. Dioc. Exec. Com., 1935-44; Mem. Dioc. Stndg. Com., 1935-44; Del.

Prov. Syn., 1939; Alt. Gen. Conv., 1940; Mem. Bd. Exam. Chapl., 1936-49; Dep. Gen. Conv., 1943. Assoc. Ed.: History of Emory Unit, A. E. F., 1919.

JONES, Emmett Gaylord (Colo.), 7969 Dep. Det., A.P.O. 403, c/o Postmaster, New York, N.Y.—Chapl. (Maj.), U. S. A., 1941—b. Kansas City, Apr. 29, 1909; s. Robert E. L. Jones and Maude Lee (Copeland). H. Sch., Denver; Un. Denver, B.A., 1930, M.A., 1939; G. T. S., 1935, S.T.B., 1937. D—June, 1935, P—Dec., 1935, Bp. I. P. Johnson. Cur. S. Andr. Ch., Denver, 1935; Vic. S. Geo. Ch., Englewood, Colo., 1935-37; Cur. S. Mark's Ch., Denver, 1937-41.

JONES, Enoch Roscoe Lukens, Jr. (L.A.), P. O. Box 1439, El Centro, Cal.—R. S. Paul's Ch., 1949—b. Williamsport, Pa., Sept. 8, 1905; s. Enoch Roscoe Lukens Jones and Remedios (Ponce de Leon) Pub. Schs., San Francisco; Un. Cal., B.A., 1928; E. T. S., B.D., 1932. D—June, 1932, P—June, 1933, Bp. Parsons. D-in-c. S. Esm. Mssn., Richmond, Cal., 1932; On Staff Gr. Cathd., San Francisco, 1934-36; Vic. S. Steph. Ch., Gilroy and P-in-c. S. Luke's Mssn., Hollister, Cal., 1936-40; P-in-c. S. Dav. S. Ch., Pittsburg and Gr. Ch., Martinez, Cal., 1940; Chapl. U. S. N. R., 1941-46; Vic. Ch. St. John Evang., Needles, Cal., 1946-49; Chapl. (J. J. G.) U. S. N. R., 1935-41; Chapl. Fresno Dist. C.C.C., 1940-41. Arts. in "The Catholic," 1947 and "Divinity," 1949 both Church of Ireland pubs.

JONES, Rt. Rev. Everett Holland, 108 W. French Pl., San Antonio 1, Tex.—Bp. Dio. W.T., 1943—b. San Antonio, Tex., June 9, 1902; s. Richard Clarence Jones and Enid (Holland) H. Sch., San Antonio; Un. Tex., B.A., 1922; V. T. S., B.D., 1927, D.D., 1943; Un. So., D.D., 1943; Trin. Un., LL.D. D—June, 1926, P—July, 1927, Bp. W. T. Capers. Con. Bp. Dio. W. T. Sept. 24, 1943, m. Helen Miller Cameron, Nov. 25, 1940; c. one. R. Gr. Ch., Cuero, Tex., 1927-30; S. Paul's Ch., Waco, Tex., 1930-38; Can. Washington Cathd., Wash., D.C., 1938; R. S. Mark's Ch., San Antonio, Tex., 1938-43.

JONES, Frank Richard. Died March 30, 1948. For data see Edition 1947.

JONES, George Henry (O.), 435 So. Hawkins St., Akron 20, O.—Assoc. R. S. Paul's Ch. 1948—b. Oldham, Lancs., Eng., Jan. 23, 1905; s. Frank Jones and Sarah Melinda (Bird). H. Sch. and "Y." Prep. Sch., Cleveland; Ken., B.A., 1930; Bex. B.D., 1932. D—June, 1932, P—Feb., 1933, Bp. Rogers. m. Frances O. Abbott, June 12, 1933; c. one. Chapl. Ch. Chapel. Serv., Cleveland, 1932-33; P-in-c. Mssn., Adv. Lakewood, O., 1933-39; Chapl. Cuyahoga Co. Jail, O., 1936-39; R. Trin. Ch., Coshocton, O., 1939-41; P-in-c. S. Steph. Mssn., Ft. Yukon, Alaska, 1941-43; R. S. Paul's Ch., Mt. Vernon, O., 1943-48.

JONES, George Melbourne (N.Y.), 33 Dubois St., Newburgh, N.Y.—R. Ch. Gd. Shpd., 1946—b. Hamburg, Ia., Dec. 9, 1907; s. G. Oscar Jones and Isa J. (Trudeau). H. Sch., Hamburg; S. W. Coll., B.A., 1938; Boston Un., M.A., 1940, S.T.B., 1941; E. T. S., Grad. Stud., 1941. D—Dec., 1941, P—June, 1942, Bp. Sherrill. Cur. S. Paul's Cathd., Boston, 1941-42; Cur. Par. Martha's Vineyard, Mass., 1942—; Defense Mssnr., Dio. Me., 1942-46; Vic. S. Alb. Ch., So. Portland, Me., 1945-46.

JONES, George William (Tenn.), Sherwood, Tenn.—P-in-c. Epiph. Mssn., 1931—b. Herndon, Ga., Apr. 4, 1888; s. George William Jones and Martha (Anderson). Un. Ga. D—Aug., 1930, Bp. White for Tenn.; P—May, 1931, Bp. Maxon.

JONES, Rt. Rev. Girault McArthur, 609 International Bldg., New Orleans, La.—Bp. of La., 1949—b. Centerville, Miss., June 30, 1904; s. Ackland Hartley Jones and Elizabeth Girault (Shaifer). H. Sch., Woodville, Miss.; Milit. Acad., Staunton, Va.; Un. Miss., B.A.; Un. So., B.D., 1928, D.D., 1949. D—June, 1928, Bp. Bratton; P—May, 1929, Bp. Green. Con. Bp. of La., March 9, 1949, m. (1) Virginia Hester Wallace (dec.), Apr. 22, 1930; (2) Kathleen Platt, July 9, 1935; c. two. Mssnr. (Rur. South. Miss., 1929-31; R. Trin. Ch., Pass Christian, Miss., 1931-36; R. S. Andr. Ch., New Orleans, La., 1936-49. Dep. Gen. Conv., 1934, 40, 43, 46; Dir. Sewanee Summer Sch., 1939-41; Pres. Stndg. Com., Dio. La., 1944-46.

JONES, Gordon Messick, Jr. (O.), 3507 Hazelhurst Ave., Toledo, O.—Exec. Secy. and City Mssnr., 1945—b. Phila., June 2, 1919; s. Gordon Messick Jones and Mathilda Marion (Johnston). H. Sch., Phila.; Tem., B.A., 1941; E. T. S., S.T.B., 1943. D—July, 1943, Bp. Hart; P—Jan., 1944, Bp. Kirchhofer for Pa. m. Dorothy Mae Daum, Sept. 28, 1943; c. two. Vic. S. Andr. Ch., W. Phila., 1943-45; R. same, 1945.

JONES, Gordon Tyrone (N.k.), 447 Belmont Ave., Haledon, Paterson 2, N.J.—R. S. Mary's Meml. Ch., 1930—; Archd. of Paterson, 1948—b. Edwardsville, Pa., Aug. 3, 1899; s. William John Jones and Margaret (Jones) H. Sch., Edwardsville; Prep. Sch., Bethlehem, Pa.; Leh., B.A., 1924; P. D. S., 1927, B.Th., 1936. D—Apr., 1927, Bp. Talbot; P—Oct., 1927, Bp. Sterrett. m. Romola Elizabeth Rudolph, Sept. 4, 1929. Cur. S. Steph. Ch., Jersey City, N.J., 1927-28; R. S. John's Ch., E. Mauch Chunk, Pa., 1928-29.

JONES, Harold Boardman (A.), 12 Alder Ave., Troy, N.Y.—R. Chr. Ch., 1943—; Dioc. Secy., 1946—; Episc. Chapl. Troy Hosp., 1947—b. Schenectady, N.Y., June 3, 1903; s. William Jones and Henrietta (Boardman). S. Steph., 1920-21; Un. King's Coll., B.A., 1924, L.Th., 1926. D—Sept., 1925, P—June, 1927, Bp. Oldham. Lay-R-in-c. Gr. Ch., Stamford, N.Y., summers, 1922-25; Serv. in N.S., 1925-26; Cur. S. Paul's Ch., Albany, N.Y., 1926; R. S. Marg. Ch., Menands, Albany, N.Y., 1926-33; Assoc. R. S. Paul's Ch., Brooklyn and Chapl. Brooklyn St. Hosp., N.Y., 1933-40; Hdmstr. and Chapl. S. Esm. Sch., Stockbridge, Mass., 1940-43. Asst. Secy., Dio. A., 1928-33; Chapl. Secy.-Treas. Rur. Dnry., Albany, N.Y., 1928-33; Chapl. Camp Atateka, Ch. Camp for Boys, Lake Dunmore, Vt., 1928-42. Trust. S. Faith's Sch., Saratoga Springs, N.Y.; Secy. Stndg. Com.

JONES, Harold Conger (W.Tex.), 513 E. LaSalle St., Del Rio, Tex.—b. Elwood, Ind.; s. William T. Jones and Emma Elizabeth (Haines). Geo. Peabody, Nashville; Atlanta Theol. Sem.; Winona, Winona Lake, Ind., B.S., S. Mary's, San Antonio, B.A. D—Jan., 1929, P—Sept., 1929, Bp. Capers. m. (1) Bernice Lucille Mossman (dec.), Aug., 1921; (2) Mrs. Grace Trent, Apr., 1936. In-c. S. Steph. Ch., Goliad, Tex.; R. S. Jas. Par., Del Rio, Tex., 1930-36.

JONES, Harold Stephen (S.D.), Cheyenne Agency, S.D.—P-in-c. Cheyenne River Indian Mssn., 1947—b. Mitchell, S.D., Dec. 24, 1909; s. Stephen S. Jones and Ida Edna (Holmes) H. Sch., Wapakala, S.D.; So. St. Tchrs. Coll., No. St. Tchrs. Coll., B.S., 1935; S.-W. T. S., L.Th., 1938. D—Dec., 1938, P—Sept., 1941, Bp. W. B. Roberts. m. Blossom Thelma Steele, Dec. 14, 1938; c. one. D-in-c. Chr. Ch., Pine Ridge Mssn., Oglala, S.D., 1938-41; Asst. P. same, 1941-47.

JONES, Harry Hillman (Vt.), 5 South St., Middlebury, Vt.—R. S. Steph. Ch., 1942—b. College Pt., N.Y., Sept. 5, 1913; s. George Jones and Josephine Wilhelmina (Klein) H. Sch., Flushing, N.Y.; S. Steph., B.A., 1934; G. T. S., S.T.B., 1937. D—May, 1937, Bp. Stires; P—Nov., 1937, Bp. Van Dyck. m. Jessie Mills Harris, May 27, 1937; c. two. R. S. Paul's Ch., Windsor, Vt., 1937-41.*

JONES, Harry Kearney (Md.), 4215 Vermont Ave., Baltimore 29, Md.—R. S. Jas. Ch., 1949—b. Baltimore, Sept. 13, 1908; s. Richard Philip Jones and Mary Elizabeth (Yearley). Baltimore Poly. Inst., 1926; Un. Balt. LL.B., 1935; V. T. S., B.D., 1938. D—Apr., 1938, P—Dec., 1938, Bp. Helfenstein. m. (1) Mildred Marie Schuster (dec.), June 28, 1930; c. one; (2) Goldie M. Ritchie, Sept. 7, 1946. R. S. Paul's Ch., Prince Frederick and Chr. Ch., Port Republic, Md., 1938-41; R. S. Mary's Ch., Gowanda, N.Y., 1941-42; R. S. Matt. Ch., Oakland, Md., 1942-43; R. S. Thos. Par., Hancock, Md., 1943-49.

JONES, Herbert White (Pa.), 205 Huntingdon Pike, Rockledge, Phila., 11, Pa.—R. Meml. Ch. Holy Nativ., 1943—b. Phila., Oct. 17, 1897; s. William Ritter Jones and Nettie (White). Br. Prep.; P. D. S., 1926, S.T.B., 1927, M.Th., 1936. D—May, 1926, P—June, 1927, Bp. Garland. m. Mary Josephine Johnston, Aug. 7, 1926; c. one. R. Ch. S. Matth., Phila., 1928-38; Assoc. R. S. Steph. Ch., Phila., 1938-42; Asst. S. Pet. Ch., Phila., 1942; R. Zion Ch., Phila., 1942-43.*

JONES, Hugh David (N.J.), Talafon, Pencoenaydd, Chwilog, Caernarvon, No. Wales, Gt. Britain—Retired, 1945—b. Glasfryn Hall, Chwilog, Caernarvon, Nov. 22, 1877; s. Evan Jones and Ellen (Davies) Schs., Clynog and Caernarvon; Un. Wales; Un. Marburg; Un. Erlangen, Ph.D., 1907. D—June, 1917, P—June, 1918, Bp. Hall. m. Grace Ann Jones, July 27, 1907. Form. Presby. Min.; D. W. Rutland, Vt., 1917-18; R. S. Paul's Ch., Vergennes, Vt., 1918-19; Secy. Foreign Born, Brit. Dept., N.Y.C., 1920-21; R. All SS. Ch., Lakewood, N.J., 1922-32; Chapl. Spain, France, Italy and Belgium, 1933-45. Publ.: "John Balguy—British Moralist."

JONES, James Garrard (Ind.), 3504 Winthrop Ave., Indianapolis 5, Ind.—Retired, 1949—b. Chicago, Mar. 6, 1897; s. Percy Vivian Jones and Minnie (Hugg) H. Sch., Bloomfield, N.J.; Ore. St. Coll., B.S., 1924; W. T. S., 1931; Sch. App. Rel., Grad., 1942. D—May, 1931, P—Nov., 1931, Bp. Stewart. m. Alice Millor, June 22, 1925; c. two. P-in-c. Ch. Epiph., Lombard, Ill., 1931-33; P-in-c. All SS. Ch., Roseland and S. Jos. Ch., W. Pullman, Chicago, 1933-38; R. Chr. Ch., Calumet and Ascen. Ch., Ontonagon, Mich., 1938-41; Vic. S. Geo. Ch. and S. Phil. Ch. and City Mssnr., Indianapolis, Ind., 1943-49.*

JONES, James Leland, Jr. (W.Mo.), 175 9th Ave., New York 10, N.Y.—Fell. and Tutor, G. T. S., 1949—b. Kirksville, Mo., May 16, 1916; s. James Leland Jones and Margaret (Hubbard) H. Sch., Kansas City, Mo.; Un. Kan. City, B.A., 1937; Ch. Div., Sch. Pac., B.D., 1949. D—June, 1949, Bp. Spencer; P—Jan., 1950, Bp. Washburn for W.Mo. m. Dorothy L. Downs, Mar. 28, 1941.

JONES, John Herbert (Fla.)—b. Sanford, Fla., Sept. 20, 1885; s. Jefferson Davis Jones and Mary F. (Randolph) Far. Sch., Brunswick, Ga.; S. Paul Jr. Coll., Lawrenceville, Va.; Oberlin; Priv. Theol. Instr. D—Apr., 1921, Bp. Demby; P—Jan., 1927, Bp. Delany. m. Elizabeth Belle, Aug. 27, 1915; c. seven. P-in-c. S. Steph.

Mssn., Winston-Salem, N.C., 1928-34. Researcher Libr., How. Un., 1940.*

JONES, John Rees (Conn.), 31 Broad St., Danielson, Conn.—R. S. Alb. Ch., Danielson and Trin. Ch., Brooklyn, 1928; Archd. New London.—b. Llwynypia Rhondaf, So. Wales, Oct. 2, 1883; s. James Jones and Mary (Williams). Cardigan, So. Wales; Un. Dur., Eng., L.Th., 1913; Dorchester, Oxfordshire, Eng., 1913. D.—May, 1913, P.—June, 1914, Bp. of Qu'Appelle. Rec'd. Apr. 16, 1926. m. Evelyn Cartledge, Oct. 9, 1916; c. two. S. Andr. Ch., Norwich, Conn., 1926-28. Exam. Chapl.

JONES, Justice Smith (Ala.), R.F.D., Hendersonville, N.C.—Retired, 1943. D.—July, 1925, P.—Feb., 1926, Bp. Finlay. M-in-c. Ch. Resurr., Greenwood, S.C., 1925-27; In-c. S. Paul's Ch., Carlolville, Ala., 1927-39; Stdt. Pastor, Calhoun Sch., 1939-40; R. S. Thos. Ch., Greenville and Vic. S. Mark's Ch., Troy, Ala., 1939-43.*

JONES, Matthew Aurelius (Del.), Voorhees Sch. & Jr. College, Denmark, S.C.—Chapl. Voorhees Sch. and Jr. Coll., 1947.—b. Hampton, Va., Aug. 17, 1913; s. Henry Fred Jones and Isabella Ariston (Payton). H. Sch., Wash., N.C.; S. Aug. Coll., B.A., 1937; Bp. Payne Div. Sch., B.D., 1947. D.—Oct., 1947; Bp. Caruthers; P.—June, 1948, Bp. McKinstry. m. Olivia Beatrice Browning, Aug. 8, 1935; c. four. Tchr. 1936-43.

JONES, Maury Collier (Kan.), 99 Pearl St., Paterson, N.J.—R. Ch. Holy Commun., 1949.—b. Dallas, Tex., Aug. 1, 1911; s. Boudlin Collier Jones and Lucy Lee (Stell). H. Sch., Dallas, Un. Wis., B.S. and M.M., 1939. D.—Oct., 1946, P.—May, 1947, Bp. Fenner. R. Ch. Epiph., Sedan, Kan., 1946-49.

JONES, Percy David (W.M.), 9 So. 4th St., Niles, Mich.—R. Trin. Par., 1949.—b. Eng., Oct. 14, 1905; s. David Jones and Florence (Colcomb) Wayne; S.-W. T. S., L.H.D., 1944. D.—June, 1944, P.—Dec., 1944, Bp. Creighton. m. Marion Archambault, Mar. 11, 1931; c. one. P-in-c. S. Mich. Ch., Lincoln Park, Mich., 1944-47; Asst. R. S. John's Ch., Detroit, Mich., 1947-49.

JONES, Percy Kenyon (P.), Room 235, Broad Bldg., New Kensington, Pa.—D.—May, 1922. In-c. S. Matt. Ch., Ambridge, Pa., 1925-28; S. Andr. Ch., New Kensington, Pa., 1928-33.*

JONES, Robert Lewis (Ma.), St. Andrew's Rectory, Hanover, Mass.—R. S. Andr. Ch., 1949.—b. Mystic, Conn., Feb. 28, 1910; s. Rev. Albert Corey Jones and Katherine Spicer (Chesbro). H. Sch., New Haven, Conn.; Mt. Hermon; S. John's Coll., B.A., 1934; G. T. S., 1937. D.—June, 1937, Bp. Budlong; P.—Dec., 1937, Bp. Freeman for Conn. m. Adaline Sophronia Moss, Apr. 10, 1939; c. two. Asst. S. Paul's Ch., Rock Creek Par., Wash., D.C., 1937-38; R. Zion Par., Wash., D.C., 1938-44; R. S. Luke's Ch., Fall River, Mass., 1944-49. Dean North. Convoc., Dio. W., 1942-44; Dept. Mssns.; Dept. Rel. Educ.; Exec. Coun., all Dio. W.; Youth Co-ord., 1947; Pres. Greater Fall River Min. Assoc., 1948; Mem. Field Dept., 1948; Mem. Dept. Chr. Educ., 1948.

JONES, Stanley Parker (Vt.), R. F. D. #1, Skaneateles, N. Y.—Retired, 1945.—b. Elkton, S.D., Jan. 9, 1893; s. Bertram Jones and Mary Moss (Davison). Un. Minn., B.A.; Sea., 1919. D.—May, 1918, P.—June, 1919, Bp. Burleson. m. Fredericka Allen, Sept. 15, 1920; c. two. P-in-c. Milbank, Peever and Sisseton, S.D., 1919-21; Vic. S. Paul's Mssn., Omaha, Neb., 1921-26; R. S. Mart. Ch., and Chapl. Bp. Clarkson Meml. Hosp., Omaha, 1926-29; R. Trin. Ch., Muscatine, Ia., 1929-36; R. S. Andr. Ch., St. Johnsbury and P-in-c. S. Pet. Ch., Lyndonville and S. Jas. Ch., Concord, Vt., 1936-45.

JONES, Stratford Covert (S.H.B.), 498 Clinton Ave., Albany 9, N.Y.—Asst. Gr. Ch., 1940.—b. Brooklyn, N.Y., Aug. 9, 1900; s. Rev. James Clarence Jones and Florence (Burt) Adelpi and Poly. Prep., Brooklyn; Trin. Sch., N.Y.C.; Hav.; Hob., B.A., 1922; G. T. S., 1922-25. D.—Apr., 1925, Bp. Burleson; P.—Nov., 1925, Bp. Fiske. m. Mary Eileen Young, Nov. 16, 1933; c. one. Asst. Trin. Ch., N.Y.C., 1926-30; Asst. P. same, 1938-39; Chapl. Sisters S. Marg., Utica, N.Y., 1930-33; Asst. S. Mary's Ch., Brooklyn, N.Y.; R. S. Paul's Par., Lock Haven, Pa., 1935-36; Asst. S. Mary's Ch., Castleton, S.I., N.Y., 1937-38; R. S. Barn. Ch., Troy, N.Y., 1939-40. Author: "The Sacrifice in the Mass"; "The Mass and the Cross"; Short Stories and Tracts.*

JONES, Theodore Jacob (W.), St. Paul's Polytechnic Institute, Lawrenceville, Va.—Chapl. and Instr. Coll. Dept., S. Paul's Poly. Inst., 1949.—b. Columbia, S.C., Aug. 3, 1912; s. Rev. Jacob R. Jones and Jennie Verina (Dillard). C. C. N. Y., B.S., 1944; G. T. S., S.T.B., 1947. D.—May, 1948, Bp. C. K. Gilbert; P.—Nov., 1948, Bp. Dun. m. Rosetta Davidson, June 11, 1947. Vic. Chap. S. Phil. Evang., Washington, D.C., 1948-49.

JONES, Thomas Adolphus (Tex.), 25 Atlantic St., Jersey City, N.J.—b. Georgetown, Brit. Guiana, May 6, 1873; s. Henry Jones and Jane (Richardson) McGill, M.D.; C.M., 1913. D.—Apr., 1916, P.—June, 1917, Bp. G. H. Kinsolving. m. Gemina Evelyn, 1899. Hdmstr. Victoria Wes. Sch., Brit. Guiana.*

JONES, Thomas Malcolm (W.M.), 844 Richmond St.,

N.W., Grand Rapids, Mich.—R. S. Paul's Ch., Grand Rapids and P-in-c. S. Mark's Mssn., Newaygo, 1945.—b. Lisbon, N.D., Dec. 15, 1905; s. Edgar Jones and Netta (Malcolm). Bp. Feild Coll., Nfld.; Un. Del., 1 yr.; Un. Cincinnati, B.A.; G. T. S., S.T.B., 1929. D.—Apr., 1929, Bp. A. Mann; P.—Dec., 1929, Bp. Fox. m. Elizabeth Eleanor Zorn, Apr. 23, 1932; c. three. Mssy. N.E. Mont., 1929; S. Paul's Group Par., Glasgow, Mont.; In-c. Ft. Peck, Mont., 1934-36; R. Ch. Incarn., Gt. Falls, Mont., 1936-45.*

JONES, Thomas Raymond (L.A.), 1205 Fremont Ave. So., Pasadena, Cal.—R. S. Jas. Ch., 1931.—b. Waterville, N.Y., Sept. 22, 1889; s. Gomer Bennett Jones and Jane Anne (Goodwin). Syr., B.A.; G. T. S., 1916. D.—Apr., 1916, Bp. Olmsted; P.—Jan., 1917, Bp. Fiske. m. Mary Cornelia Parker, June 7, 1916; c. three. R. Gr. Ch., Whitney's Point, N.Y.; R. S. John's Ch., Marathon, N.Y.; S. Paul's Ch., Endicott, N.Y.; All Ss. Ch., Johnson City, N.Y., 1919-25; Chr. Ch., Oswego, N.Y., 1925-31.

JONES, Thomas William (L.A.), 1228 Victoria Ave., Corona, Cal.—Vic. Mssn. S. John Bapt., 1948.—b. Wynberg, C.P., So. Africa, July 19, 1890; s. Thomas William Jones and Wilhelmina Janet (Williams). Priv. Schs.; H. Sch., Wynberg; Un. Coll., Un. Toronto; Wyc., 1919. D.—1919, P.—June, 1923, Bp. of Qu'Appelle. m. Lucy M. Williams (dec.), June 21, 1929; c. one. Serv. in Can., 1919-47; S. Barn. Mssn., Dunsmuir and S. John's Mssn., McCleod, Cal., 1947-48; Asst. Trin. Pro-Cathd., Sacramento, Cal., 1948.

JONES, Vernon Algernon, Jr. (S.Va.), 733 Halifax St., Emporia, Va.—P-in-c. S. Jas. Ch., Emporia and S. Thos. Ch., Freeman, 1949.—b. Brunswick Co., Va., Sept. 19, 1924; s. Vernon Algernon Jones and Harriet Coleman (Rhodes). Va. Union Un., B.A., 1945; Bp. Payne Div. Sch., B.D., 1948. D.—Apr., 1948, P.—June, 1949, Bp. W. A. Brown. m. Lillian Liressarine Clark, May 19, 1948. Stdt-in-c. All Saints' Ch., Warrenton, N.C., 1947-48; M-in-c. S. Andr. Ch., Danville, S. Luke's Ch., Chatham and Chr. Ch., Halifax, Va., 1948-49.

JONES, Vernon Louis Shattuck (C.), 209 W. 3rd St., Dixon, Ill.—R. S. Luke's Ch., 1948.—b. Clearwater, Minn., Mar. 14, 1906; s. Claude Murray Jones and Lydia Louise (Shattuck). H. Sch., St. Cloud, Minn.; Coll. Commerce, St. Cloud, 1925; S. Paul Coll. Law, L.L.B., 1931; St. Tchrs. Coll., St. Cloud, Summer Sch., 1931; Carl., Post. Grad., 1934-35; S.-W. T. S., S.T.B., 1938. D.—Aug., 1937, P.—July, 1938, Bp. Kemerer. m. Beatrice Bird, June 15, 1938; c. three. Lay R-in-c. Hinckley Field, Minn., 1933-35; Vic. Gr. Ch., New Lenox, Ill., 1936-38; Vic. Bemidji Field, Minn., 1938-39; R. Gr. Ch., Cedar Rapids, Ia., 1939-44; Chapl. (Lt.) U. S. N. R., 1944-46; Asst. to Dean of Davenport and Assoc. R. Trin. Cathd., Davenport, Ia., 1946-47; P-in-c. Trin. Cathd. Davenport, Ia., 1947-48.

JONES, William Northey (N.J.), Main St., Newtown, Conn.—R. Emerit. S. Pet. Ch., Perth Amboy, N.J., 1935.—b. Portland, Me., May 27, 1866; s. John Winslow Jones and Adelaide (Doid). S. Paul's Sch., Concord, N.H.; Trin., B.A., 1888, M.A., 1891; G. T. S., 1891. Oxon. Spec. Stdt., 1908; Un. Debreczen, Hungary, D.D., 1929. D.—May, 1891, Bp. Scarborough; P.—Sept., 1891, Bp. Brewer. m. Carrie L. Clark, Oct. 11, 1894; c. four. Livingston and Virginia City, Mont., 1891-92; Asst. S. Clem. Ch., N.Y.C., 1894; R. S. Paul's Ch., Evansville, Ind., 1894-97; Gr. Ch. Manchester, N.H., 1897-1905; Chr. Ch., Williamsport, Pa., 1905-14; R. S. Pet. Ch., Perth Amboy, N.J., 1914-35. Exam. Chapl., Dio. Ind., 1894-97; Chrmm. Bd. Mssns., 1897-1904, Dio. N.H.; Dep. Gen. Conv., 1904, 11, 13, 22; Chrmm. Dioc. Bd. Rel. Educ., 1911-14. Dep. Pan-Ang. Cong., London, 1908. Mem. Sons Amer. Rev., Pa. Chapt.; Chapl. N.H. Chapt. Soc. Colonial Wars; Pa. Soc. Col. Governors; Past Most Wise Mstr. Rose Croix Scottish Rite; Past Prelate Three commanderies Knights Templar. Author: "Chalice of Queen Anne"; "History of St. Peter's Ch., Perth Amboy, N.J."

JONES, Winfred Pipes (Fla.), 318 No. 2nd St., Palatka, Fla.—R. S. Mark's Par., 1946.—b. Woodville, Miss., Aug. 30, 1909; s. Ackland Hartley Jones and Elizabeth Girault (Shaifer). H. Sch., Wilkinson Co., Miss.; Un. Miss., B.A., 1931; V. T. S., B.D., 1934. D.—Jan., 1935, P.—Feb., 1936, Bp. Bratton. m. Eugenia Brookfield, Jan. 7, 1934; c. four. P-in-c. Imm. Ch., Winona, Miss., 1935-40; R. Holy Trin. Ch., Memphis, Tenn., 1940-43; P-in-c. S. Jas. Ch., Lake City, Fla., 1943-46.

JORDAN, James Herman (L.A.), 4510 Finley Ave., Los Angeles, Cal.—Asst. P. Ch. S. Mary of the Angels, 1949.—b. Redlands, Cal., Jan. 29, 1921; s. James Herman Jordan and Elizabeth (Gore). H. Sch., Riverside, Cal.; U. C. L. A. B.A., 1943; Andover Newton Theol. Sch., B.D., 1946. D.—July, 1946, P.—Jan., 1947, Bp. Stevens. Vic. S. Luke's Mssn., Fontana, Cal., 1946-49.

JORJORIAN, Armen Diran (C.), Rikers Island, New York 54, N.Y.—Chapl. N.Y.P.E. City Mssn., Soc. and N.Y.C. Penit., 1947.—b. Chicago, Mar. 7, 1919; s. Samuel Kevork Jorjorian and Grace (Karkjian). H. Sch., New Trier; N. W., B.A., 1944; S.-W. T. S., B.D. (c.l.), 1946;

Grad. Wk., Colomb. D.—June, 1946, Bp. Conkling; P—Dec., 1946, Bp. Randall. m. Jean Conway, June 29, 1946. c. one. Chapt. S. Christ. Sch., Dobbs Ferry, N.Y., 1946-47.

JOSEPH, James (P.), 4048 Brownsville Rd., Pittsburgh 27, Pa.—R. S. Pet. Ch., Brentwood, P-in-c. Trin. Ch., Connellsville and S. Mary's Ch., Red Bank, 1946—, b. La Crosse, Wis., Dec. 25, 1914; s. Daniel Karl Joseph and Ida (Abrams), H. Sch., Fond du Lac; Lawr., B.A., 1938; S.-W. T. S., B.D., 1941. D—Mar., 1941, Bp. Sturtevant; P—Oct., 1941, Bp. Fenner. m. Rosemary A. Nielsen, June 14, 1941; c. two. Stdt. Chapt. Lawr. Hall, Chicago, 1940-41; R. S. Paul's Ch., Coffeyville and Vic. S. Matt. Ch., Cedar Vale and Ch. Epiph., Sedan, Kan., 1941-45. Fell. Coll. Prchrs., 1949. Mem. Youth Cmsn.; Dept. Chr. Soc. Relations; Chrmn. Dept. Prom.; D. Southeast Convoc.; Vice-Chancellor, Dio. P. Assoc. Ed.: "The Church News." Author: "Your Life in Bread and Wine," parish publ.

JOSLIN, Allen Webster (U.S.C.), 212 Henrietta Ave., Greenwood, S.C.—R. Ch. Resurr., Greenwood and P-in-c. Trin. Ch., Abbeville, 1948—, b. W. Warwick, R.I., Apr. 27, 1915; s. Harry Almoram Joslin and Elizabeth Terry (Batchelder), H. Sch., W. Warwick; Bryant Coll.; Un. So., B.A., 1942; Berk., S.T.B., 1945. D—Sept., 1944, Bp. Perry; P—May, 1945, Bp. Carruthers. m. Evelyn Basto Fuller, Dec. 27, 1944; c. two. P-in-c. S. Paul's Ch., Conway, Messiah Ch., Myrtle Beach and S. Luke's Ch., Andrews, S.C., 1945-48. Author: "North America Book of Verse," 1939; "Crown Anthology," 1938.

JOUDRY, Robert Clyde (A.), 66 Trinity St., Gouverneur, N.Y.—R. Trin. Ch., Gouverneur and P-in-c. S. Aug. Ch., Hermon, 1942—; P-in-c. Ch. Ascen., Fine, 1944—, b. E. Boston, Mass., Jan. 1, 1895; s. Robert William Joudry and Agnes Robie (Morgan), Colby Coll., B.A.; E. T. S., B.D., 1919. D—June, 1919, P—May, 1920, Bp. R. H. Nelson. m. Hazel Esther Miller, June, 1925; c. three. Cur. S. John's Ch., Ogdensburg and M-in-c. Chr. Ch., Morris-town, N.Y., 1919-26; R. Ch. Holy Spirit, Schenectady, N.Y., 1926-29; R. Trin. Ch., Sharon Springs and P-in-c. Gr. Ch., Cobleskill, N.Y., 1929-42; P-in-c. S. Paul's Ch., W. Middleburg, N.Y., 1939-42.*

JOYNER, Nevill (S.D.), 10150 Sutherland Rd., Silver Spring, Md.—Retired, 1940—, Un. So., M.A., 1895, D.D., 1932. D—Feb., 1898, P—May, 1899, Bp. Gailor. m. Elizabeth McCaa (dec.), Oct. 1, 1896; c. four. Mason, Tenn., 1898-1902; R. S. Kath. Sch. for Girls, Bolivar, Tenn., 1902; P-in-c. Pine Ridge Ind. Reserv., S.D., 1908-40. Mem. Order Holy Grail, 1931.

JUDD, Albert Ormsby (Pa.), 96 Jefferson Ave., Maplewood, N.J.—R. S. Geo. Ch., 1949—, b. Stottville, N.Y.; s. Rev. Archibald Maclay Judd and Madeline (Ormsby), Pa. St. Coll., B.A.; G. T. S., 1936. D—June, 1936, P—Dec., 1936, Bp. Wyatt-Brown. m. Beatrice Lawrie Stevenson, June 30, 1936; c. one. In-c. S. Paul's Ch., Manheim and Hope Ch., Mt. Hope, Pa.; Vic. S. Luke's Ch., Mechanicsburg and Mt. Calv. Ch., Camp Hill, Pa., 1937-41; Cur. S. Gabr. Ch., Hollis and Prin. Woodhull Priv. Day Sch., L.I., 1941-43; R. Chr. Ch., Ridley Park, Pa., 1943-49. Mem. Dept. Chr. Educ.; Chrmn. Dioc. Com. Const. and Canons. Ed.: "The Church News." Dio. Pa., 1945-49.

JUDD, Archibald Maclay (Har.), R.D. 1, Newton Sq., Del. Co., Pa.—Retired, 1941—, b. Kingston, N.Y., July 20, 1874; s. Rev. Orrin Bishop Judd and Susannah (Reynolds), S. Steph. Prep.; S. Steph., B.A., 1898, M.A., 1908; G. T. S., 1898-99. D—May, 1899, P—June, 1900, Bp. Littlejohn. m. Madeline Ormsby, July 30, 1901; c. four. Lav-er, D. and P-in-c. S. Matt. Ch., Jersey City, N.J., 1898-1901; R. Trin. Ch., Paterson, N.J., 1901-07; R. S. Barn. Ch., Stottville, N.Y., 1907-09; Gen. Mssy. Wk., 1909-16; R. All SS. Ch., Williamsport, Pa., 1916-20; Exec. Secy., Dio. Har., 1920-29; R. S. Paul's Ch., Harrisburg, Pa., 1928-38; R. S. Paul's Ch., Manheim, Pa., 1938-41. Archd. Williamsport, 1917-20; Mem. Stndg. Com., 1919-20; Dep. Prov. Syn., 1922-25; Secy. Conv., 1923-28; Dep. Gen. Conv., 1925, 28. Ed. and Mgr.: "Harrisburg Churchman," 1920-30.

JUDD, Orrin Francis (N'k.), 163 Cooper Ave., Upper Montclair, N.J.—R. S. Jas. Ch., 1938—, b. Paterson, N.J., June 2, 1903; s. Rev. Archibald Maclay Judd and Madeline (Ormsby), H. Sch., Williamsport; Susquehanna Acad.; S. Steph.; P. D. S., S.T.B., 1929, M.Th., 1931. D—May, 1929, P—Dec., 1929, Bp. Darlington. m. Elizabeth Hunnewell Willing, Sept. 21, 1931; c. two. Asst. Chap. Med., Phila., 1929-31; R. S. Mary's Ch., Haddon Heights, N.J., 1931-38. Bd. Dirs. Children's Home and Welfare Soc., 1939—; Bd. Dir. Montclair Pub. Health Nurses Assn.

JUDGE, Arthur Horner (N.Y.), 30 E. 60th St., New York 22, N.Y.—R. Emerit. S. Matt. Ch., 1925—, b. Montreal, Can., Aug. 11, 1859. Bp. Coll., B.A., M.A.; S. Steph., D.D. D—1882, P—1883, Bp. Williams. Serv. in Can., 1882-88; Cur. Holy Apos. Ch., N.Y.C., 1888-91; Cur. Ch. Heav. Rest, N.Y.C., 1891-95; S. John's Ch., Franklin, Pa., 1895-1900; S. Matt. Ch., N.Y.C., 1900-25. Var. Dioc. Coms., 1916; Stndg. Com., Dio. N.Y., 1916, 19, 20, 24, 25, 29.*

JUDGE, William Franklin (C.N.Y.), Manlius School, Manlius, N.Y.—Chapl. and Latin Mstr., 1947—, b. Lynn, Mass., Dec. 28, 1905; s. John Henry Judge and Florence Lillian (Speede), Holderness Sch.; Trin., B.A., 1928; Un. Mich., M.A., 1937; Priv. Stdy. w. Rev. E. A. Weld, Holderness; E. T. S. D—Feb., 1943, P—Feb., 1944, Bp. Dallas. m. Ella Maud Butland, Mar. 21, 1940. Mstr. Greek and Latin, Holderness Sch., Plymouth, N.H., 1932-43. D. and P-in-c. Holy Spirit Ch., Plymouth, N.H., 1943-44; Chapt. U. S. N., 1944-46.

JUHAN, Alexander Du Bose (Va.), Calle 13, 876 Esq. A6, Vedado, Havana, Cuba—Dean Holy Trin. Cathd., 1950—, b. Sewanee, Tenn., Oct. 27, 1916; s. Rt. Rev. Frank Alexander Juhan and Vera Louise (MacKnight), Sewanee Milit. Acad.; Un. So., B.A., 1940; V. T. S., B.D., 1943. D—Jan., 1943, Bp. Juhan; P—Dec., 1943, Bp. Phillips. m. Alice Kent Bryan, Sept. 25, 1943; c. two. M-in-c. All SS. Ch., Norton, Gr. House, St. Paul, Gd. Shpd. Ch., Splashdam and S. Mark's Ch., Dante, Va., 1943-44; Chapt. U. S. A., 1944-46; Assoc. R. S. Jas. Ch., Richmond, Va., 1946-50.

JUHAN, Rt. Rev. Frank Alexander, 325 Market St., Jacksonville 2, Fla.—Bp. of Fla., 1924—, b. Macon, Ga., Apr. 27, 1887; s. Charles Joseph Juhan and Minnie (Hervey), W. Tex. Milit. Acad.; Un. So., B.D., 1911, D.D., 1928. D—June, 1911, P—June, 1912, Bp. Johnston. Con. Bp., Nov. 25, 1924, m. Vera Louise MacKnight Spencer, Jan. 3, 1912; c. two. Chapt. W. Tex. Milit. Acad. and P-in-c. Mssns., Goliad and Beeville, Tex.; Chapt. Sewanee Milit. Acad., 1913-16; R. Chr. Ch., Greenville, S.C., 1916-24. Chancellor Un. So., 1944—.

JUKES, Herbert (W.), St. Peter's Rectory, Poolesville, Md.—R. S. Pet. Ch., 1944—, b. Manchester, Eng., May 21, 1873; s. Daniel Jukes and Fanny (Woodwiss), Birmingham Un., Eng.; Un. Pitts.; V. T. S. D—June, 1908, Bp. Peterkin; P—Nov., 1909, Bp. Funsten. m. I. H. Farrel, 1910. R. Mackey, Ida., 1902-04; R. Silver City, Ida., 1904-08; R. Grangeville, Ida., 1908-13; R. S. Mark's Ch., St. Albans, W.Va., 1913-19; Keyser, Romney and Moorefield, W.Va., 1919-21; Ch. Incarn., Knoxville, Pa., 1921-28; R. Spring Hill and Stepney Pars., Quantico, Md., 1928-44. Dean Convoc., Dio. E., 1942-44.

JUMP, Clifton Raymond (Pa.), 1215 Spruce St., Phila., 7, Pa.—b. St. Michaels, Md., Nov. 30, 1909; s. Giles Hicks Jump and Mary Ethel (Marshall), H. Sch., St. Michaels; Md. St. Tchrs., B.S., 1936; P. D. S.; Un. Md., M.A., 1941. D—Dec., 1943, P—June, 1944, Bp. McClelland. Prin. Tilgham Sch., Talbot Co., Md., 1935-41; Prin. Trappe H. Sch., Talbot Co., Md., 1941-42; Faculty Un. Md., 1941; Faculty Johns Hop., 1942; R. Ch. Holy Trin., Oxford, Md., 1944-47. Author: "18th Yearbook—The National Elementary Principal"; "Using Social Studies as a Center for the Integration of Subjects."

JUNG, George Philip (N.M.), 711 Michigan Ave., Crystal Falls, Mich.—Vic. S. Mark's Ch., Crystal Falls and S. John's Ch., Iron River, 1948—, b. Baltimore, May 27, 1890; s. J. George Jung and Louise (Schneider), Boys' Latin Sch., Baltimore; Syr., B.A.; G. T. S., S.T.B.; Tem., S.T.D. D—May, 1912, P—Sept., 1914, Bp. Murray. m. (1) Mary Catherine Teubner (dec.), Apr. 29, 1913; (2) Anna Ross Craig, Dec. 31, 1941; c. one. Asst. S. Thos. Ch., Garrison Forest and P-in-c. S. John's Ch., Worthington Valley, Md.; P-in-c. Holy Cross Ch., Cumberland and S. Pet. Ch., Lonaconing, Md.; R. S. Matth. Ch., Grafton, S. Paul's Ch., Sistersville and S. Anne's Ch., New Martinsville, W.Va.; R. Chr. Ch. and Chapt. and Instr. S. John's Milit. Acad., Manlius, N.Y.; R. Emm. Ch., Elmira and P-in-c. S. Mark's Ch., Millport, N.Y.; Cur. Ch. Ascen., Pittsburgh; R. Chr. Ch. Brownsville, Pa.; Chapt. U. S. A.; R. Ch. Gd. Shpd., St. Ignace and Trin. Ch., Mackinac Island, Mich.; R. Chr. Ch., Calumet, Mich., 1946-48.*

JUNKER, Curtis William Valentine (Dal.), 5100 Ross Ave., Dallas 6, Tex.—Dir. Youth and Chr. Educ., Dio. Dal., 1946—, b. Emery, S.D., June 30, 1913; s. Rev. Valentine Junker and Freda (Brown), H. Sch., Watertown, S.D.; Trin., B.A., 1935; Colomb., summers, 1937, 38; G. T. S., S.T.B., 1938. D—Apr., 1938, P—Apr., 1939, Bp. W. Roberts. Cur. S. Steph. Ch., Port Washington, N.Y., 1937-38; Asst. S. Gabr. Ch., and Woodhull Sch., Hollis, L.I., 1938-39; Supt. Presbyter Sisseton Ind. Mssn. and Vic. Geth. Ch., Sisseton, S.D., 1939-42; Field Secy. Youth Div., Natl. Coun., 1942-44; Chapt. U. S. N. R., 1944-46. Author: "Eucharistic Worship," 1938.*

JUNKER, Valentine, Died April 26, 1949. For data see Edition 1947.

K

KADEY, Kenneth Walter (W.N.Y.), 24 So. Harris Hill Rd., Williamsville 21, N.Y.—P-in-c. S. Paul's Chapt., 1948—, b. Toronto, Ont., Can., Nov. 26, 1919; s. Frederic Lionel Kadey and Aurelia Catharine (Davies), Ken., B.A., 1943; G. T. S., 1947. D—June, 1947, P—Apr., 1948, Bp.

Davis, m. Jean Kathryn Rogers, Oct. 11, 1947; c. one. Cur. Ascen. Ch., Buffalo, N.Y., 1947-48. **Chapl. N.Y.N.G. KAGEY, Guy Edison (Md.)**, 206 W. Monument St., Baltimore 1, Md.—Asst. Mt. Calv. Par. and Vic. S. Kath. Chap., 1948—b. Arcola, Ill., Dec. 21, 1884; s. Charles Isaac Kagey and Bell (Coffman). H. Sch., Arcola; Bryant and Stratton Bus. Coll., 1904; S. John's Coll., 1911; V. T. S., 1914. D—June, 1914, Bp. Gibson; P—Dec., 1914, Bp. Thomas. m. Mary Langdon Ayer, 1915; c. one. Mssnr. Little Snake River Mssns., Wyo., 1914-16; R. S. Paul's Ch., Evanston, Wyo., 1916-21; R. S. Barth. Par., Olney, Md., 1921-28; Assoc. R. Chr. Ch., Media, Pa., 1928-29; R. Sherwood Par., Cockeysville, Md., 1929-45; R. Trin. Par., Long Green, Md., 1936-48. Secy. Conv.; Rur. D., Can. Cath., Dist. Wyo., 1916-21; **Chapl. Baltimore Co. Alms House and Un. Md. Hosp.**

KAHL, Adolph William (W.T.), 323 Carnahan Ave., San Antonio 9, Tex.—Asst. R. S. Mark's Ch., 1949—b. McKeesport, Pa., June 20, 1913; s. Charles William Kahl and Salina Lysle (Fields). H. Sch., McKeesport; Un. Pitts., B.A., 1936; E. Bapt. Theol. Sem., B.D., 1937; Grad. Sch. App. Rel., 1942. D—Feb., 1942, P—Sept., 1942, Bp. A. Mann. m. Marjorie Jean Wiberg, Aug. 12, 1941. Lay-R-in-c. Ch., Transjurg., Clairton, Pa., 1941-42; Vic. All SS. Ch., Aliquippa, Pa., 1943-45; Vic. Mt. Calv. Ch., Camp Hill Pa., 1945-48; R. same, 1948-49. **Chapl. U.S.O. Canteen, Aliquippa, Pa., 1943-45; Chapl. Pa. N.G., 1946-47; Aux. Chapl. U.S. Disciplinary Barracks, New Cumberland, Pa., 1947-49; Episc. Chapl. Pa. Indust. Sch. Boys, 1947-49; Dept. Chr. Educ., Dio. Har., 1946-49; Chrmn. Clergy Conf. and Retreat, 1948; Com. Inter-Ch. Relations, Har. Coun. Chs., 1948-49; Dir. San Antonio Coun. Chs., 1949—; Com. Marital Relations, Dio. W.T., 1949—.**

KAINUMA, Samuel Kumpei (Sw.Bra.), Caixa 38, Bagé, R.G.S., Braz.—Asst. Ch. Crucif., 1947—b. Apr. 24, 1915. D—Feb., 1947, P—Apr., 1948, Bp. W. M. M. Thomas.*

KANAGA, Milton Seybert (O.), 62 Euclid Ave., Wiloughby, O.—R. Gr. Ch., 1948—b. W. Salem, O.; s. Rev. Joseph B. Kanaga and Mary L. (Dowds). Heidelberg Un.; Ken.; Bex., 1911, B.D. D—June, 1911, P—Nov., 1912, Bp. W. A. Leonard. m. Lillian M. Hartz, Aug. 14, 1939; c. two. In-c. S. Andr. Ch., Barberton and S. Andr. Ch., Akron, O.; R. S. Mark's Ch., Cleveland; Asst. Supt. Episc. City Mssn., Cleveland; Asst. S. Pet. Ch., Uniontown, Pa.; R. Gr. Ch., Pittsburgh; R. S. Alb. Ch., Highland Pk., Detroit, Mich., 1928-31 and 1933-41; R. Chr. Ch., Flint, Mich., 1931-33; Bp.'s Vic., Dio. SanJ., 1945-46; R. Trin. Ch., Coshocton, P-in-c. Zion and S. Matt. Ch., Dresden, O., 1941-45 and 1946-48. Archd., Dio. P.; Exec. Secy. and Archd., Dio. Er.

KANDAKAI, Christopher Kei (Lib.), P. E. Mission, Cape Mount Lib.—Asst. S. Andr. Ch., Balomah and Interior Schs., 1949—D—Aug., 1949, Bp. Harris.*

KANEKO, Paulo Yugi (C.Bra.), Antonina 1631, C. Postal 263, Londrina, Parana, Braz.—P-in-c. Parana Mssn., 1946—b. Nagaoka, Jap., Mar. 28, 1907; s. Eizo and Machi Kaneko. Gymnasium Cruzeiro do Sul, Porto Alegre, Braz.; Theol. Sem., Porto Alegre, 1941. D—Dec., 1941, P—June, 1946, Bp. W. M. M. Thomas. m. Esther Yoshie, May 5, 1942; c. three. D-in-c. Parana Mssn., Braz., 1941-46.

KANO, Hiram H. (Neb.), 2303 Ave. E., Scottsbluff, Neb.—P-in-c. Japanese Mssn., 1925—b. Tokyo, Japan, Jan. 30, 1889; s. Viscount Hisayoshi Kano and Itsuko (Hara). Gakushuin, Tokyo; Tokyo Imperial Un., Japan; St. Un. Neb., B.S., 1916, M.A., 1918; Nash., B.D., 1946. D—Dec., 1928, P—Feb., 1936, Bp. Beecher. m. Ai Ivy Nagai, June 25, 1919; c. two. Pres. Japanese-Americanization Soc., 1920-41.

KAPPES, Harold George (N.I.), Box 3506 C, South Bend 19, Ind.—Pastor Holy Trin. Magyar Congregation, 1938—b. Cincinnati, Nov. 1, 1903; s. Harry H. Kappes and Flora Sanderson (Gauld). Wyoming Sem., Kingston, Pa.; Leh.; Nash., 1931. D—May, 1931, Bp. Sturtevant; P—Feb., 1932, Bp. Ivins. R. S. Edm. Ch., Milwaukee, 1931-34; Loc. Ten. S. Pet. Ch., Ft. Atkinson, Wis., 1934-35; Vic. S. Mark's Ch., Oconto, Wis., 1935-38. Mem. Bp. and Coun.; Mem. Stndg. Com.; Dep. Gen. Conv., 1943, 46, 49.

KARSTEN, Charles Emil (N.Y.), Dobbs Ferry-on-Hudson, N.Y.—R. Zion Ch., 1924—b. Mamaroneck, N.Y., June 28, 1893; s. Louis Karsten and Emily (Johnson). Cor., B.A.; Un. de Poitiers, France; Colomb., M.A.; G. T. S., 1922. D—June, 1922, Bp. Lloyd; P—Dec., 1922, Bp. Manning. m. Elizabeth Adeline Scovill, 1922. Mssy-in-c. Ch. Resurr., Hopewell Jct., N.Y., 1922-24. Exam. Chapl.; Dep. Prov. Syn., 1937—; Pres. Cler. W. Westchester; **Chapl. A.L. Dobbs Ferry**; **Chapl. Westchester Co., A.L. 1934—**; Mem. Bp. Kappa Phi, Phi Delta Kappa, Cornell Club, N.Y. and Columb. Un. Club, N.Y.C.; **Chapl. N.Y.N.G.**; Fndr. and Pres. Soc. Greenburgh Hist. Soc. Contr.; Westchester Co. Hist. Soc. Publics. Author: Art. "Washington Irving and Zion Church, Dobbs Ferry."*

KARSTEN, Charles Emil, Jr. (Be.), 35 So. Franklin

St., Wilkes-Barre, Pa.—Asst. Min. S. Steph. Ch., 1948—b. New York, N.Y., May 30, 1924; s. Rev. Charles Emil Karsten and Elizabeth Adeline (Scovill). Sewanee Milit. Acad.; Un. So., B.A., 1945; Oxon., B.A., 1947; G. T. S. D—May, 1948, Bp. Gilbert; P—Dec., 1948, Bp. Sterrett. m. Daphne Eileen Wootton, May 29, 1948.

KATES, Frederick Ward (W.Ma.), 11 Brunswick St., Pittsfield, Mass.—R. S. Steph. Ch., 1949—b. Rochester, N.Y., Feb. 8, 1910; s. Roy Chester Kates and Helen Elizabeth (Thomas). H. Sch., Rochester; Amh., B.A., 1931; Harv., M.A., 1932; V. T. S., B.D., 1936. D—June, 1936, Bp. Ferris; P—Dec., 1936, Bp. Scarlett. m. Mary Harriet Maier, July 3, 1941; c. three. Asst. R. Ch. S. Mich. and S. Geo., St. Louis, 1936-38; Asst. R. Trin. Ch., New Haven, Conn., 1938-39; R. Trin. Ch., Seneca Falls, N.Y., 1939-43; R. Chr. Ch., Oswego, N.Y., 1943-49. Publ.; Weekly column in Democrat and Chronicle, Rochester, N.Y.; Author: "Woven Wind"; "The Height of Life," 1946; "Morning, Noon and Night," 1947; "Charles Henry Brent—Ambassador of Christ," 1948; "Things That Matter," Presiding Bishop's Book for Lent, 1949; Contr.: The Living Church, The Churchman and The Southern Churchman.

KATES, Jerome (Roch.), Belmont, N.Y.—Retired, 1949—b. Barre, N.Y., June 9, 1881; s. George Kates and Mary Ann (McKay). Hob., B.A., 1905, D.D., 1938; G. T. S., 1908. D—Oct., 1908, P—Dec., 1910, Bp. Walker. m. Frances Angelica Morehouse, Aug. 6, 1914. Belmont and Belvidere, N.Y., 1908-12; Winchester and Mt. Sterling, Ky., 1912-14; Kenmore, N.Y., 1914-16; Loc. Ten. Zion Ch., Palmyra, N.Y., 1916-17; R. same, 1917-21; R. S. Steph. Ch., Rochester, N.Y., 1921-49. Dep. Prov. Syn., 1923-34; Mem. Soc. Serv. Cmssn. 2nd Prov.; Mem. Stndg. Com.; Mem. Bd. Trust.; Mem. Bp. and Cathd. Chapt.; Dep. Gen. Conv., 1946.*

KATT, William Peter (N.C.), 618 Tucker St., Raleigh, N.C.—M-in-c. S. Sav. Ch., 1949—b. Zaandam, Netherlands, Aug. 21, 1907; s. William Katt and Nelly (Koel). Mssn. House Acad., Plymouth, Wis.; Calvin Coll., B.A., 1933; Westminster Theol. Sem., Th.B., 1942. D—May, 1949, P—Dec., 1949, Bp. Penick. m. Francine Jeanette Seven, Sept. 18, 1946; c. one. **Chapl. U. S. N., 1943-46.**

KAUFMANN, Henry Eckelmeyer (Pa.), 7903 Frankford Ave., Phila. 36, Pa.—R. Emm. Ch., Holmesburg, 1940—b. Phila., Dec. 14, 1896; s. Henry George and Frances Elizabeth Kaufmann. Palmer Bus. Sch.; Br. Prep. Sch.; Un. Pa., B.A., 1928; P. D. S., B.Th., 1931. D—Oct., 1931, P—May, 1932, Bp. Taitt. m. Alma Mary Wark, June 30, 1937; c. one. Cur. S. Geo. Ch., Phila., 1931-32; P-in-c. Trin. Ch., Collingdale, Pa., 1932-40.

KAULFUSS, Charles Howard (A.), Calvary Church, Burnt Hills, N.Y.—R. Calv. Ch., Burnt Hills, All SS. Ch., Round Lake and Gr. Mssn., Jonesville, 1949—b. Troy, N.Y., Nov. 24, 1921; s. Charles Kaulfuss and Annie Dadsorn (Mahoney). H. Sch., Glens Falls, N.Y.; Hob., B.A., 1943; Berk. S.T.B., 1948. D—May, 1948, P—Apr., 1949, Bp. Oldham. m. Jane McClelland, June 16, 1948. Asst. S. Andr. Ch., Albany, N.Y., 1948-49.

KAULFUSS, Harold Peter (A.), 149 Prospect Ave., Gloversville, N.Y.—R. Trin. Ch., 1939—b. Charlton, N.Y., Dec. 23, 1895; s. Peter Kaulfuss and Mary Elizabeth (Groot). H. Sch., Glens Falls, N.Y.; Cor., B.A., 1918; G. T. S., 1921. D—June, 1921, P—June, 1922, Bp. Nelson. m. Dorothy Margaret Harris, Oct. 17, 1921; c. four. R. Trin. Ch., Granville, N.Y., 1922-23; R. Trin. Ch., Whitehall, N.Y., 1933-39; **Chapl. Gt. Meadow Pris., Comstock, N.Y., 1930-40.** Chrmn. Dept. Chr. Soc. Relations, 1943-47; Rur. D. Mohawk, 1943-47; Dep. Gen. Conv., 1943, 46. Publ.: "Social Work in a Rural Parish," 1929.

KEAN, Arthur Sobieski (Nev.), Box 610, Carson City, Nev.—R. S. Pet. Ch., 1935—b. Orilla, Ont., June 15, 1884; s. Albert Daniel Kean and Cynthia C. C. (Georgen). H. Sch., Buffalo, N.Y.; Trin., B.A., 1909, M.A., Biol., 1910; Harv. Grad. Sch., 1911-12; E. T. S., 1913; Colomb., M.A., 1922. D—Aug., 1915, Bp. Roots; P—July, 1917, Bp. Huntington for Hankow. m. (1) Ada Whitehouse (dec.), Nov. 1, 1917; (2) Ruby Christine Levy, Jan. 15, 1927; c. three. R. Trin. Ch., Pocatello, Ida., 1927-29; Vic. Chr. Ch., Las Vegas, Nev., 1929-35. Prof. Educ. and Psychol., Boone Un., Wuchang, China, 1915-27; Prof. Educ. Psychol., Adelaide Anderson Sch. Music, Pocatello, 1928; Prof. Psychol., Summer Sch., Un. Ida., 1929. Dir. Pocatello Commun. Psychol. Club, 1927; Exam. Chapl., 1932—; Exec. Coun., 1936—; Coun. Adv., 1936-40; Pres. same, 1940-46. Mem. Kiwanis Club, 1927—; Rotary Club, 1930—; Chamber of Commerce, 1930; Lions Club, 1945—.

KEAN, Charles Duell (Mo.), 143 E. Adams Ave., Kirkwood 22, Mo.—R. Gr. Ch., 1944—b. West Point, N.Y., Feb. 22, 1910; s. Ortho Vaughan Kean and Mary Louise (Duell). Moses Brown Sch., Providence, R.I.; Woodberry Forest Sch., Orange, Va.; Br., B.A., 1930; G. T. S., 1937, S.T.B., 1938. D—Apr., 1937, P—Feb., 1938, Bp. Perry. m. Jane S. Kromer, Oct. 11, 1939; c. three. Asst. S. Geo. Ch., N.Y.C., 1937-40; Vic. S. Bar. Ch., Springfield, Mass., 1940-44. Instr. Hist. and Philos. Springfield Coll., Mass., 1942-44. Mem. Dioc. Coun., 1945—; Chrmn.

Dept. Prom.; Exam. Chapl., 1946—; Dep. Gen. Conv., 1946, 49; Pres. Episc. Evang. Fellowship, 1946, all Dio. Mo. Ed.: "Forth" (Mo.), 1947—; Publ.: "Christianity and the Cultural Crisis," 1945; "The Meaning of Existence," 1947; Chapter in "Christianity and Property," 1947.

KEARBY, Howard Raymond (Tex.), 311 E. 5th St., Belton, Tex.—P-in-c. S. Luke's Ch., Belton and Gr. Ch., Georgetown, 1949—; b. Handley, Tex., Apr. 21, 1919; s. Claud Lee Kearby and Sarah Athal (Cox). H. Sch., Ft. Worth, Tex.; No. Tex. State Tchrs. Coll., B.A., 1940, M.A., 1941; V. T. S., B.D., 1948. D—Oct., 1948, Bp. Hines; P—June, 1949, Bp. Quin. m. Muriel Mae Critchfield, Aug. 29, 1944; c. one. M-in-c. S. Luke's Ch., Belton and Gr. Ch., Georgetown, Tex., 1948-49.

KEARONS, William Maybrick. Died August 13, 1948. For data see Edition 1947.

KEEDWELL, Alexander Norman (Pa.), 6908 Anderson Lane, Mt. Airy, Phila. 19, Pa.—Retired, 1941—; b. London, Eng., Mar. 24, 1893; s. Albert Charles Keedwell and Alice Louisa (Rowland). S. Steph., B.A., 1919; G. T. S., 1922, B.D., 1925; Oxon., B.A., 1925, M.A., 1928. D—May, 1922, Bp. Stearly; P—July, 1923, Bp. Kinsolving. m. Ethel Martin Mahoney (dec.), Sept. 7, 1938. Cur. Gr. Ch., Newark, N.J., 1925-29; Asst. S. Clem. Ch., N.Y.C., 1929; R. S. Luke's Ch., Brockport, N.Y., 1929-31; Asst. Ch. Gd. Shpd., Rosemont, Pa., 1931-33; R. Ch. Gd. Shpd., Kensington, Phila., 1933-40. Author: Arts. in "American Church Monthly" and "Holy Cross Magazine."

KEELER, Rt. Rev. Stephen Edwards, Res., 920 Mt. Curve Ave.; Off., 1409 Willow St., Minneapolis 4, Minn.—Bp. of Minn., 1944—; b. New Canaan, Conn., Apr. 16, 1887; s. Stephen Edwards Keeler and Annie Demarest (Husted). Hoosac Sch., 1906; Ya., B.A., 1910; G. T. S., B.D., 1913, S.T.D., 1932; Ken., D.D., 1928; Un. So., D.D., 1948. D—June, 1913, P—June, 1914. Bp. C. B. Brewster. Con. Bp. Coadj. of Minn., June 24, 1931. m. Eunice Daskam Stevens, June 2, 1915; c. one. Cur. S. Paul's Ch., Cleveland, 1913-15; R. S. Steph. Ch., Pittsfield, Mass., 1915-23; R. S. Paul's Ch., Akron, O., 1923-28; R. S. Chrys. Ch., Chicago, 1928-31; Bp. Coadj. of Minn., 1931-44; Actg. Dean. Cea., 1932-33. Dep. Gen. Conv., 1919, 22, 28; Mem. Dioc. Coun., O., 1924-28, C., 1928-31; Dep. Prov. Syn.; Chrmn. Dioc. Dept. Wages and Means, 1929-31; Dio. C.; Chrmn. Cmssn. Unemployed Clergy, 1933-34; Trust. S.-W. T. S., 1933—; Pres. Prov. Northwest, 1935—; Pres. Bd. Trust. Shattuck Sch., S. Mary's Hall and S. Jas. Sch., Faribault, Minn.; Mem. Bd. Trust. Carl. Bp. Trust. Breck School; Chrmn. Wellesley Summer Conf., 1933-46; Mem. Natl. Coun., 1940-46; Chrmn. Coll. Cmssn. Natl. Coun., 1940-46. Author: "Canaan Parish: History of old St. Mark's Church, New Canaan, Conn."

KEELING, Arthur Buxton (Miss.), 905 W. Pearl St., Jackson 13, Miss.—P-in-c. S. Mark's Mssn., 1935—; b. Tampa, Fla., May 21, 1891; s. Robert Nathaniel Keeling and Henrietta Elizabeth (Smith). Pub. Schs.; Clark Un. B.A., 1920; Gammern Theol. Sem., Atlanta, Ga., B.D., 1922. D—July, 1934, P—Feb., 1935, Bp. Bratton. m. Estella B. Scott, June 29, 1926; c. two.*

KEEN, Harold Rittenhouse (Conn.), Church St., Hebron, Conn.—P-in-c. S. Pet. Ch., 1934—; b. Haverford, Pa., July 25, 1896; s. Frank Harold Keen and Helen Stuart (Squier). Brunswick Sch., Greenwich, Conn.; Wms., B.A., 1919; Colomb., M.A., 1925; N.Y. Sch. Soc. Wk., 1927-28; Berk., 1928-31. D—May, 1932, P—Dec., 1933, Bp. Budlong. Cur. Ch. Holy Nativ., N.Y.C., 1933-34; P-in-c. Calv. Ch., Colchester, Conn., 1934-47.

KEENE, John Henry (N'k.), 6 No. Carroll St., Madison, Wis.—R. Gr. Ch., 1949—; b. Arlington, N.J., Jan. 24, 1904; s. John Henry Keene and Elizabeth (Vosper). H. Sch., Kearny, N.J.; Carl., B.A., 1928; Sea., B.D., 1930. D—Oct., 1930, P—June, 1931, Bp. Stearly. m. Katherine Louise Bird, Aug. 1, 1934; c. three. R. S. Thos. Ch., Newark, N.J., 1931-41; R. Chr. Ch., W. Englewood, N.J., 1941-49.

KEHL, Christian Horace (W.T.), 1111 E. 5th St., Alice, Tex.—R. Ch. Adv., Alice, 1947—; P-in-c. Gr. Ch., Falfurrias, 1948—; b. Austin, Tex., Oct. 18, 1909; s. Christian Horace Kehl and Eda (Krause). Pub. Schs., Laredo and Waco, Tex.; Rice Inst., B.A., 1933; V. T. S., B.D., 1936. D—Sept., 1936, P—June, 1937, Bp. Quin. m. Gloria Ruth Hebbinger, Oct. 18, 1941; c. two. Asst. R. S. Paul's Ch. and P-in-c. S. Paul's Chap., Waco, Tex., 1936-39; Asst. R. Ch. S. Mich. and S. Geo., Clayton, Mo., 1939; Can. Chr. Ch. Cathd., St. Louis and P-in-c. S. Paul's Ch., Carondelet, Mo., 1939-41; Chapl. Geo. J. Republic, Freeville, N.Y., 1941-42; Chapl. for Fed. Coun. Chs. to Div. Civ. Pub. Serv. Camp, Mancos, Colo., 1943-44; Chapl. S. Steph. Camp Great Neck, Tunkhannock, Pa., 1945; P-in-c. S. Pet. Ch., Plymouth and S. Andr. Ch., Alden, Pa., 1945-47.

KEHLER, Charles Godfrey (Dal.), 300 E. Cypress St., Altus, Okla.—Vic. S. Paul's Ch., Altus and S. Paul's Ch., Clinton, 1949—; b. Bradford, Yorkshire, Eng., Sept. 18, 1907; s. Godfrey Kehler and Mathilda (Breitenfeld). Carl-

ton Sch. Boys, Bradford; Un. Saskatch., B.A., 1935; Wyc., 1938. D—Apr., 1939, Bp. of Athabasca; P—June, 1946, Bp. of Alghoma. m. Mary Elizabeth Hazleden, Dec. 31, 1941; c. one. Serv. in Can., 1939-47; Vic. Trin. Ch., Bonham, Tex., 1947-49.

KEICHER, Paul Oliver (Ind.)—b. Milwaukee, Apr. 1, 1890; s. Rev. Francis Paul Keicher and Olive Amelia (Mason). Pub. Sch., Milwaukee; Nash. Prep.; Bex. D—June, 1915, P—May, 1916, Bp. Brooke. m. Myrtle Blodgett Lyon, 1920. Cur. S. Agnes' Chap., N.Y.C.; R. S. John's Ch., Midland; R. All SS. Ch., Appleton and Vic. All SS. Mssn., Kaukauna, Wis., 1921; R. Ch. Our Sav., DuBois and P-in-c. Chr. Ch., Punxsutawney, Pa.; In-c. Trin. Ch., Lawrenceburg, Ind. Army Y.M.C.A., World War I; Chapl. (Capt.) Res. O.R.C.*

KEICHER, Rudolph Frederick. Died June 24, 1949. For data see Edition 1947.

KEIRSTEAD, George (Ma.), 16 Hayward St., North Easton, Mass.—M-in-c. S. Mark's Ch., 1947—; b. New Brunswick, Can., Sept. 5, 1887; s. Ezra Coleman Keirstead and Sarah Emma (Gamblin). H. Sch., St. John, N.B.; Acadia Un., B.A., 1910; Andover-Newton, B.D., 1912; Harv. Law Sch. D—July, 1944, P—Nov., 1946, Bp. Sherrill. m. Dorothy Kingsbury, June 3, 1931; c. one. M-in-c. S. Pet. Ch.-on-the-Canal, Buzzards Bay, Mass., 1941-44; M-in-c. Trin. Par., Bridgewater, Mass., 1944-47.

KEITER, Louis Bowes (Ore.), 3932 S.E. Woodstock Blvd., Portland 2, Ore.—R. All SS. Ch., 1945—; b. St. Paul, June 14, 1910; s. Walter B. Keiter and Gail (Bowes). Breck Sch., St. Paul; Un. Minn.; Carl., B.A., 1933; S.-W. T. S., S.T.D., 1936. D—Mar., 1936, Bp. McElwain; P—Oct., 1936, Bp. Dagwell. m. Charlotte Kempe Kingman, Sept. 1, 1936; c. five. Vic. S. John's Ch., Milwaukee and Instr. S. Helen's Hall, Portland, Ore., 1936-37; Vic. All SS. Ch., Portland, Ore., 1937-45. Pres. Gearhart Summer Sch., 1938; Asst. Secy. Dio. Ore., 1937-40; Adviser Youth Orgs., 1938-40; Rgstr., Dio. Ore., 1940; Secy. Conv., Dio. Ore.; Dep. Gen. Conv., 1946, 49; Exam. Chapl.

KEITH, George Edward (N.Y.), 288 Harrison Ave., Harrison, N.Y.—R. All SS. Ch., 1945—; b. Brockton, Mass., Nov. 16, 1909; s. George Morton Keith and Mable Augusta (Duff). H. Sch., Brockton; Hob., 1932-34; Boston Un., B.S., 1936; E. T. S., B.D., 1939. D—June, 1939, P—Dec., 1939, Bp. Sherrill. m. Beatrice Blanchard, Dec. 26, 1933; c. three. P-in-c. S. Andr. Ch., E. Boston and Chapl. Deer Island House of Correction, Boston, Mass., 1939-41; R. S. Paul's Ch., Gardner, Mass., 1941-45.

KELKER, Stephen Marcellus (O.), 1528 Lowell Ave., Lima, O.—R. Chr. Ch., 1945—; b. Cleveland, Apr. 9, 1904; s. Henry G. Kelker and Amelia Catherine (Scheerer). Pub. Schs., Cleveland; Hiram Coll., O., B.A.; Harv. Grad. Sch. Philos.; Oberlin Grad. Sch. Theol., M.A.; Bex., B.D., 1936, S.T.M., 1938; Chi. Theol. Sch., 1931; West. Res. Un., 1938-40. D—June, 1936, P—Dec., 1936, Bp. Rogers. m. B. Frances Olsen, Mar. 19, 1929; c. one. R. Gr. Ch., Ravenna, O., 1936-39; R. Chr. Ch., Kent, O., 1939-45.

KELL, Robert Cuthbert (W.), 19 Kings Highway E., Haddonfield, N.J.—R. Gr. Ch., 1949—; b. E. Liverpool, O., Jan. 8, 1913; s. Rev. Robert Kell and Alice (Lampton). Baltimore City Coll.; W. & L., B.A., 1931, M.A., 1932; V. T. S., B.D., 1935. D—June, 1935, P—Jan., 1937, Bp. Helfenstein. m. Janet McCallum, Oct. 23, 1940; c. two. Jr. Cur. S. Mich. and All Ang. Ch., Baltimore, 1935-37; R. Western Run Par., Worthington Valley, Md., 1937-40; P-in-c. S. Christ. Ch. by-the-Sea, Gibson Island, Md., summers, 1936-39; R. Anastasia Par., Washington, D.C., 1940-49.

KELL, Thomas Samuel (Mil.), 315 W. Walworth St., Elkhorn, Wis.—R. S. John's-in-the-Wilderness, 1947—; b. Bolton, Lancs., Eng., Oct. 3, 1890; s. Samuel Kell and Emma (Whitehead). Priv. Tutors; John Owens Coll., Manchester, Eng.; DuBoise Meml. Ch. Trng. Sch. D—Sept., 1926, P—Mar., 1927, Bp. Woodcock. m. Elizabeth Ainslie, Apr. 11, 1914; c. one. R. S. Luke's Ch., Anchorage, Ky., 1926-28; R. S. Geo. Ch., Louisville, Ky., 1928-31; Vic. S. Pet. Ch., Ft. Atkinson and In-c. Jefferson, Wis., 1931-34.*

KELLER, Christoph (E.), Trappe, Md.—; b. Devon, Pa., Dec. 31, 1883; s. Rev. George Alexander Keller and Mary Flagg (Sherman). H. Sch., Radnor; Un. Pa.; P. D. S. D—June, 1912, Bp. Rhineland; P—Mar., 1913, Bp. Thomas. m. Kathryn Morris Patterson, 1918; c. four. Mssy. Gillette and Lander, Wyo., 1912-15; R. Trin. Ch., Bay City, Mich.; Assoc. R. S. John's Ch., St. Paul, Minn.; Chapl. U. S. A., World War I; R. Ch. Incarn., Great Falls, Mont., 1919-27; R. Trin. Ch., Highland Park, Ill., 1927-46; R. Chr. Ch., St. Michaels, Md., 1946-50.

KELLER, Constantine Charles (Dal.), 980 Memorial Dr., Cambridge 38, Mass.—b. New York City, Feb. 21, 1889; s. Constantine Charles Keller and Ida (Schultz). W. T. S., 1922, S.T.B., 1933. D—June, 1922, Bp. Anderson. P—Dec., 1922, Bp. Griswold. Cathd. Shelter, Chicago; Ch. Gd. Shpd., Lawndale, Ill., 1922-23; Chr. Ch., Temple, Tex., 1923-28; S. Luke's Ch., Denison, Tex.,

1928-33; S. Luke's Ch., Mineral Wells, Tex., 1936-37; P.-in-c. S. Marg. Ch., Brighton, Mass., 1944.

KELLER, Harry Frederick. Died Apr. 3, 1949. For data see Edition 1947.

KELLERMAN, Robert McNaghten (E.C.), P. O. Box 4882, Warrington, Fla.—P.-in-c. S. John's Ch., 1949—, b. Orange, Mass., Dec. 15, 1890; s. Rev. Robert Scott Kellerman and Anna Agabus (McNaghten). Chamberlain Milit. Acad., Randolph, N.Y.; S. Lawr. Un., spec. wk.; Canton Theol. Sem., 1914; Roch. Theol. Sem., spec. wk., 1 yr. D.—Feb., 1933, P.—Sept., 1933, Bp. Wise. m. Alice Dorothy Vought, June 13, 1927. R. Ch. Cov., Junction City, Kan., 1933-35; Chapl. C.C.C., Grand Marais, Minn., 1935-38; R. Trin. Ch., Bellaire, O., 1938-44; R. Nelson Par., Arlington, Va., 1944-47; R. S. Paul's Ch., Clinton and P.-in-c. S. Gabr. Ch., Faison, N.C., 1947-49.

KELLERMANN, Joseph Lodge (Ala.), 1506 South Blvd., Charlotte 3, N.C.—R. Ch. Holy Comf., 1950—, b. So. Pittsburg, Tenn., Nov. 18, 1910; s. C. R. Kellermann and Edith (Lodge). Pub. Schs., So. Pittsburg; Un. So., B.A.; Theol. Dept., Un. So. D.—June, 1935, P.—June, 1936, Bp. Maxon. m. Mary Elizabeth DeGroat, Jan. 1, 1940; c. two. Asst. S. John's Par., Knoxville, Tenn., 1935; P.-in-c. S. Jas. Ch., Greeneville, Tenn., 1937-38; P.-in-c. S. Paul's Ch., Murfreesboro, Tenn., 1938-43; Chapl. U. S. A., 1943-46; Asst. Chr. Ch., Nashville, Tenn., 1946-47; R. Ch. Nativ., Dothan, Ala., 1947-50.

KELLET, Ernest William (Ma.), 269 Washington Ave., Chelsea, Mass.—R. S. Luke's Ch., 1939—, b. Lawrence, Mass., Dec. 14, 1902; s. William Kellett and Mary (Kellett). Kimball Union Acad.; Lawr. Commer. Sch.; Colo. Tchrs. Coll.; Lowell Textile Coll.; S. John's Coll., B.A., 1931; Ch. Div. Sch. Pac. D.—Oct., 1932, P.—July, 1933, Bp. Jenkins. m. Mary Bernice Bump, June 14, 1930; c. two. Vic. S. Barth. Ch., Ely, Nev., 1932-37; R. S. Luke's Ch., Hot Springs, S.D., 1937-39.*

KELLET, Howard Pearson (Ma.), 1 Gray Gardens, E., Cambridge 38, Mass.—Exec. Secy. Dept. Soc. Serv., Dio. Ma. and Chapl. St. Pris., Charlestown, 1941—, b. Nov. 6, 1907; s. William Kellett and Mary (Kellett). H. Sch., Lawrence; Tufts, 1930; E. T. S., 1933, D.—June, 1933, Bp. Moulton; P.—May, 1934, Bp. Sherrill. m. Lois Newton Perry, Dec. 9, 1933; c. two. On Staff S. Paul's Cathd., Boston and Chapl. Deer Isl. Home of Correction, Mass., 1934-41.*

KELLET, Norman Lawrence (W.M.A.), 446 Hamilton St., Southbridge, Mass.—R. Holy Trin. Ch., 1948—, b. Lawrence, Mass., Nov. 27, 1915; s. William Kellett and Mary (Kellett). H. Sch., Lawrence; Tufts, B.A., 1937; E. T. S., B.D., 1940, D.—June, 1940, P.—June, 1941, Bp. Heron. m. Marjorie Breed Burnham, June 14, 1940; c. two. Cur. S. Anne's Ch., Lowell, Mass., 1940-42; R. Trin. Ch., Lewiston, Me., 1942-45; R. S. John's Ch., Gloucester, Mass., 1945-48.

KELLEY, Alden Drew (C.), 600 Haven St., Evanston, Ill.—Pres. Dean and Prof. Philos. of Rel., S.-W. T. S., 1944—, b. Brooklyn, N.Y., Feb. 22, 1903; s. Fred Alden Kelley and Eva C. (Drew). H. Sch., Quincy and Reading, Mass.; Tufts, B.A., 1923; Bos. Un.; N.Y. Sch. Soc. Wk.; Un. Wis., M.A., 1933; G. T. S., S.T.B., 1930, S.T.D., 1946; Ken., D.D., 1939; Hob., D.D., 1943. D.—May, 1930, Bp. Stires; P.—Dec., 1930, Bp. Ivins. m. Edna Beatrice West, Sept. 6, 1930; c. one. Cur. Chr. Ch., Oyster Bay, L.I., 1930; Instr. Nash., 1930-31; Chapl. S. Franc. House, Madison, Wis., 1931-39; Exec. Secy. Div. Coll. Wk., Natl. Comm., N.Y.C., 1939-44. Chrmn. Cmssn. Coll. Wk., 5th Prov., 1935; Dep. Gen. Conv., 1937; Mem. Bds. of Brent House, Canterbury House and Roanridge Farm; Mem. Joint Cmssns. on: Approaches to Unity and Theol. Educ.; Exec. Com. Am. Assoc. Theol. Sch. and Am. Theol. Soc. Author: Arts. in Ch. and other periodicals.

KELLEY, Harold Hitchcock (Cal.), 640 The Alameda, Berkeley, 7, Cal.—Assoc. R. S. Mark's Par., 1949—, b. Fresno, Cal., Feb. 20, 1884; s. Rev. Douglas Ottinger Kelley and Annie Amelia (Fletcher). Un. Cal., B.A., 1907; Ch. Div. Sch. Pac., 1910, D.D., 1941; E. T. S., spec. stdt., 1911-12. D.—May, 1910, P.—Dec., 1910, Bp. Nichols. m. Evelyn Maxwell, Sept. 3, 1912; c. four. Cur. Ch. Ascen., Boston, 1911-12; Dir. Rel. Educ. S. Mark's Ch. and Asst. same, Berkeley, Cal., 1910-11, 1912-15; Mssy. S. John's Ch., Ketchikan, Alaska, 1915-18; R. S. Pet. Par., Carson City and Mssy-in-c. Virginia City, Silver City and Dayton, Nev., 1918; R. S. Phil. Par., Oakland, Cal., 1919-22; Asst. Supt. Seamen's Ch. Inst., San Francisco, 1920-22; Supt. same, Los Angeles, 1922-31; R. S. Pet. Par., San Pedro, Cal., 1922-27; Vic. Chr. Ch., Torrance, Cal., 1927-30; Vic. S. John's Ch., Wilmington, Cal., 1930-31; Hdmstr. Harv. Sch., Los Angeles, 1931-34; Dir. Seamen's Ch. Inst., N.Y.C., 1934-48. Trust. Ch. Div. Sch. Pac.; Dept. Chr. Soc. Relations, Dio. Cal.

KELLEY, Lawrence Rogers (N.Y.), 604 Lincoln Dr., Dunellen, N.J.—Vic. Holy Innoc. Ch., 1950—, b. Roxbury, Mass., Nov. 11, 1887. Pub. Sch., Boston; Amh.; Campbell Coll., B.A. D.—Nov., 1917, Bp. Atwood; P—

Mar., 1920, Bp. Nelson. On Staff N.Y.C. Mssn.; S. Andr. Ch., N.Y.C., 1942.*

KELLOGG, Frederic Brainerd (Ma.), 24 Farwell Pl., Cambridge 38, Mass.—Chap. R. Rhinelander Fndt. for Coll. Work, 1940—, b. Morristown, N.J., Nov. 28, 1909; s. Frederic Rogers Kellogg and Cornelia Van Wyck (Halsey). Groton Sch., Mass.; Pr., B.A., 1932; Camb., B.A., 1937, M.A., 1940; E. T. S., B.D., 1937, D.—Nov., 1936, P.—Nov., 1937, Bp. Sherrill. m. Sarita Blagden, Dec. 17, 1938; c. three. Asst. Min. Chr. Ch., Cambridge, 1936-40. Chrmn. Prov. Cmssn. Coll. Wk., 1st Prov., 1940-44, 1947-49; Mem. Natl. Cmssn. Coll. Wk., 1940-45, 1947-49; Mem. Dept. Youth, 1940—; Trust. Groton Sch., 1941—; Dir. Ch. Soc. Coll. Wk., 1945—; Chrmn. New Eng. State Guard Chapl. Assn., 1945—; Secy. Alumni Assoc., E. T. S., 1948—; Mem. Prov. Coun., 1st Prov., 1947-49; Chrmn. Cmssn. Recruiting Ministry, 1948—. Author: "Nine O'Clock Talks."

KELLOGG, Hamilton Hyde (Tex.), 1117 Texas Ave., Houston 2, Tex.—Dean Chr. Ch. Cathd., 1949—, b. Skaneateles, N.Y., Sept. 6, 1899; s. Walter Hamilton and Jennie Louise Kellogg. H. Sch., Skaneateles; Lawrenceville Sch., 1917; Wms., B.A., 1921, D.D., 1944; Colmb., M.A., 1924; G. T. S., 1924, S.T.D., 1946; Un. So., D.D., 1946. D.—Apr., 1924, Bp. Fiske; P.—Dec., 1924, Bp. Coley. m. Mildred Sarah Haley, June 10, 1929. P.-in-c. S. Alb. Ch., Syracuse, N.Y., 1924-25; Asst. M. Chr. Ch., Greenwich, Conn., 1925-29; R. S. Jas. Ch., Danbury, Conn., 1929-41; Chapl. (Col.), U. S. A., 1941-45; R. Chr. Ch., Houston, Tex., 1946-49. Chapl. (Mai.) Conn. N.G., 1930-41; Mem. Dioc. Comm. Canons; Dioc. Chest Comm., 1937-41; Mem. Fairfield Archduy.; Com. Adv., 1937-41; Mem. Dioc. Exec. Coun., 1937-41; Chrmn. Choate Conf., Progr. Com., 1938-40. Exec. Bd., Dio. Tex., 1947—; Trust. S. Steph. Ch., 1948—, Trust. Quin Fndt., 1947—.

KELLOGG, Paul Axtell (Del.), 502 So. State St., Dover, Del.—R. Chr. Ch., 1940—, b. Carlisle, Pa., Apr. 11, 1910; s. Edwin Henry Kellogg and Constance Louise (Henderson). Pub. Schs., Saratoga Springs, N.Y.; Pr., B.A., 1931; G. T. S., 1931-33; U. T. S., B.D., 1934. D.—May, 1934, P.—Dec., 1934, Bp. Oldham. m. Helen Burhans Foote, Sept. 7, 1933; c. two. Cur. Ch. Messiah, Glen Falls, N.Y., 1934-36; R. Ch. Cross, Ticonderoga, N.Y., 1936-40; Vic. S. Paul's Chap., Camden, Del., 1940-45. Author: "The First 100 Years," centennial hist., Church of the Cross, Ticonderoga, N.Y., 1939.

KELLY, Clifford William (Tenn.), 3807 Highland Park Pl., Memphis 11, Tenn.—D. Ch. Gd. Shpd., 1947—, b. Memphis, Tenn., Aug. 6, 1900—, s. Walter Brown Kelly and Mary Alice (Klyce). Bus. Coll. D.—Dec., 1947, Bp. Dandridge. m. Ida Lee Hines, June 8, 1921.

KELSEY, Arthur Corson (Ma.), 34 Fernald Dr., Cambridge 38, Mass.—Ass. Ch. Adv., Boston, 1948—; Vic. S. Steph. Ch., Boston, 1949—, b. Erie, Pa., Jan. 31, 1912; s. James Henry Kelsey and Kathleen Frances (Corson). H. Sch., Erie; Taft Sch., Waterbury, Conn.; Ya., B.A., 1936; G. T. S., 1939, B.Th., 1948, D.—May, 1939, Bp. Ward; P.—June, 1944, Bp. Broth. Asst. S. Andr. Ch., Roswell, N.Mex., 1939; R. S. John's Ch., Franklin, Pa., 1944-48.*

KELSEY, Morton Trippe (Ariz.), 100 W. Roosevelt St., Phoenix, Ariz.—Asst. to Dean Trin. Cathd., 1946—, b. Dupue, Ill., Jan. 12, 1917; s. Weston Maynard Kelsey and Myra Ertz (Trippe). H. Sch., Catasauqua, Pa.; W & L., B.A., 1938; Pr. Grad. Sch.; E. T. S., B.D., 1943. D.—Feb., 1943, Bp. Sterrett; P.—Sept., 1943, Bp. Peabody. m. Barbara Isabelle Jones, Feb. 11, 1944; c. two. P.-in-c. Emm. Ch., E. Syracuse, N.Y., 1943-46.

KEM, Robert William (Ia.), 603 9th St., Des Moines 14, Ia.—Cur. S. Paul's Ch., 1949—, b. Davenport, Ia.; May 11, 1921; s. Daniel Adam Kem and Birdie Jane (Knapp). H. Sch., Davenport, Ia.; S. Ambrose Coll., B.S., 1942; E. T. S., S.T.B., 1949, D.—June, 1949, Bp. Haines. m. Alice Roselyn Gilmore, June 5, 1948.

KEMERER, Rt. Rev. Benjamin Tibbitts, 4352 Aldrich Ave. So., Minneapolis 9, Minn.—Retired, 1948—, b. Vernon Center, Minn., Dec. 9, 1875; s. Samuel D. Kemerer and Mary (Tresenriter). Hamline Un. D.—June, 1903, P.—Nov., 1904, Bp. Tuttle. Con. Bp. Coadj. of Dul., Nov. 5, 1930. m. Callie E. Frederick, Oct. 1, 1897. St. Charles, Mo., 1901; Mssy. City Insts., St. Louis, 1904-07; R. S. Geo. Ch., St. Louis, 1907-20; Gen. Secy. Field Dept., Natl. Comm., 1920-23; R. S. Clem. Ch., El Paso, Tex., 1923-28; R. S. Paul's Ch., Duluth, Minn., 1928-30; Bp. Coadj. of Dul., 1930-33, Bp. same, 1933-43; Suffr. Bp. of Minn., 1944-48.

KEMP, Philip Kittredge (U.), 110 So. 9th West St., Provo, Utah—Min. S. Mary's Ch., 1949—, b. Brooklyn, N.Y., Feb. 11, 1892; s. James Furman Kemp and Kate (Taylor). Barnard Sch., N.Y.C.; Colmb., B.A., 1915, M.A., 1918; U. T. S., S.T.B., 1918, D.—Apr., 1918, Bp. Hulse for N.Y.; P.—Apr., 1919, Bp. Burch. m. Margaret Gertrude Church, Oct. 5, 1922; c. three. P.-in-c. S. Luke's Ch., Haverstraw, N.Y., 1918; Cur. S. Mark's Ch., San Antonio, Tex., 1920-22; R. S. Mark's Ch., Glendale, Cal., 1922-35; R. Emm. Ch., San Angelo, Tex., 1935-49.

KEMPER, William Poyntell (S.F.), Plantation Estates, Orange City, Fla.—Retired, 1937—*b.* Milwaukee, June 25, 1869; *s.* Samuel Reif Kemper and Mary Ann (Wise-man). Wis. Un.; *Hob.*, B.A., 1892, M.A., 1895; *G. T. S.*, 1898. D—June, 1898, P—June, 1899, *Bp.* Nicholson. m. Clementine Brooke Clingan, Nov. 23, 1904; *c. one.* P-in-c. S. Paul's Ch., Seattle, Wash., 1899-1900; *Tchr.* Lat. and Greek, DeKoven Hall, Tacoma, Wash., 1900-01; *Asst. S. Jas. Ch.*, Phila., 1901-04; *R. Ch. Messiah*, Gwynedd, Pa., 1904-11; *R. Trin. Ch.*, Hewlett, L.I., 1911-16; *Mssy. Gillette*, Wyo., 1916-17; *Chapl. Du Pont Powder Plant*, Carney's Point, Del., 1917-19; *R. Chr. Ch.*, Meadville, Pa., 1919-27; *R. S. John's Ch.*, Kingston, N.Y., 1927-37.

KEMPSELL, George French, Jr. (N.Y.), 16 North St., Katonah, N.Y.—*Vic. S. Luke's Ch.*, 1949—*b.* Glen Cove, L.I., Feb. 26, 1922; *s.* George French Kempzell and Constance Violet Powell (Hookham). *H. Sch.*, Glen Cove; *Ham.*, B.A., 1942; *G. T. S.*, 1945, S.T.B., 1949. D—Apr., 1945, P—Mar., 1946, *Bp.* De Wolfe. m. Ruth Christine Archibald, June 18, 1949. *Vic. S. Mary's Ch.*, Auburndale, N.Y., 1945-49. *Secy. Dept. Chr. Educ.*, 1949.

KEMPSTER, Frederick (P.), 119 Mathews Ave., Pittsburgh 10, Pa.—*R. S. Mark's Ch.*, 1929—*b.* Benfieldshire, Eng., June 26, 1878; *s.* Thomas Grieves Kempster and Elizabeth (Griffiths). *Natl. Gram.*, Mulcaster *H. Sch.*, Durham, Eng.; *Victoria, Eng.*, M.A., 1900; *Iowa, D.D.*, 1913; *Chi. Osteop. Coll.*, D.O., 1918. D—Jan., 1926, *Bp. Coley*; P—June, 1926, *Bp. Fiske*. m. Constance Lulu Jackson, Feb., 1924; *c. one.* P-in-c. *Trin. Ch.*, Boonville, N.Y., 1926-29.

KEMPTON, Lansing Edward (Ore.), 147 N.W. 19th St., Portland, Ore.—*R. Trin. Ch.*, 1937—*b.* Duluth, Minn., May 18, 1903; *s.* Owen S. Kempton and Helen Elizabeth (Sorby). *H. Sch.*, Duluth; *Carl.*, B.A., 1929; *Sea.*, B.D., 1931; *Chi. Div. Sch. Pac.*, D.D., 1945. D—June, 1931, *Bp. Bennett*; P—Jan., 1932, *Bp. Kemerer*. *R. Ch. Gd. Samar.*, Sauk Center, Minn., 1931-35; *R. All SS. Ch.*, Sterling, Colo., 1935-37.

KENDALL, Ralph Jones (Ala.), Eutaw, Ala.—*R. S. Steph. Ch.*, Eutaw, S. Mark's Ch., Boligee and P-in-c. S. John's Ch., Forkland, 1928—; P-in-c. S. Alb. Ch., Gainesville, 1932—; *Secy. Dio. Ala.*, 1942—; P-in-c. S. Jas. Ch., Livingston, 1945—*b.* Chicago, Feb. 19, 1902; *s.* Thomas Uriel Kendall and Louise (Jones). *H. Sch.*, Kansas City, Mo.; *Un. So.*, B.A., 1924, B.D., 1927. D—Mar., 1927, P—Feb., 1928, *Bp. McDowell*. m. Mary Katylene Stovall, June 10, 1931; *c. two.* *Dep. Gen. Conv.*, 1940, 49.

KENDRICK, Raymond Holmes (W.Ma.), 5 Ridgewood Ter., Springfield 5, Mass.—*Can. Chr. Ch. Cathd.*, 1937—; *Can. to the Ordinary* same, 1940—; *Exec. Secy. Dioc. Coun.*—*b.* Springfield, Mass., 1887; *s.* Edmund P. Kendrick and Clara A. (Holmes). *Amh.*, B.A., 1910; *E. T. S.*, 1913. D—June, 1913, *Bp. Davies*; P—June, 1914, *Bp. Nelson*. m. Sarah Hopkinson, 1917; *c. one.* *Cur. S. Pet. Ch.*, Albany, N.Y., 1913-15; *R. S. Mart. Ch.*, New Bedford, Mass., 1915-18; *Civ. Chapl. U. S. Debarbation Hosp.*, N.Y.C., 1918; *R. S. Pet. Ch.*, Jamaica Plain, Mass., 1919-22; *R. S. Paul's Ch.*, No. Andover, Mass., 1922-37; *Vic. S. Jas. Ch.*, Springfield, Mass., 1937-40. *Mem. Bd. Exam. Chapl.*; *Secy. Bd. Mssns.*

KENNAN, Ernest Victor. Died February 1, 1950. For data see Edition 1947.

KENNAUGH, Robert Quayle (Dal.), 5525 Falls Rd., Dallas, Tex.—*Chapl. S. Alb. Chap.*, 1949—*b.* Colorado Springs, Colo., July 9, 1917; *s.* Charles Matthew Kennaugh and Edith (Mann). *H. Sch.*, St. Joseph, Mo.; *Un. Wyo.*; *Un. So.*, G.D., 1942. D—June, 1942, P—Mar., 1943, *Bp. Dandridge*. m. Betty Frances Wheelock, July 14, 1945; *c. two.* *Cur. Calv. Ch.*, Memphis, Tenn., 1942-44; *R. S. John's Ch.*, Corsicana, Tex., 1944-48; *Dir. Divis. Audio-Visual Educ.*, *Natl. Coun.*, 1948-49; *Produced: Francitas Bible Film*, "Cain and Abel," 1949.

KENNEDY, Charles Edwin (A.), 18 Notre Dame St., Glens Falls, N.Y.—*R. Ch. Messiah*, 1946—*b.* New York City, Mar. 20, 1894; *s.* John Kennedy and Elizabeth (Given). *Mercersburg Acad.*; *Pr.*, B.A., 1917; *G. T. S.*, 1920. D—May, 1920, *Bp. Matthews*; P—Dec., 1920, *Bp. C. B. Brewster*. m. Elsie Ann Pierce, June 2, 1920; *c. six.* *Vic. S. John's Ch.*, Stamford, Conn., 1920-23; *Cur. S. Luke's Ch.*, Evanston, Ill., 1923-24; *R. Chr. Ch.*, So. Amboy, N.J., 1924-31; *R. S. John's Ch.*, Ogdensburg, N.Y., 1931-43; *Chapl. (Capt.) U. S. A.*, 1943-45. *Dean N.J. Dioc. Summer Sch.*, 1930, 31; *Mem. Dioc. Bd. Rel. Educ.*, 1928-31; *Mem. Bd. Mssns. and Field Dept.*, 1934—; *Rur. D. Ogdensburg Dnry.*, 1934—; *Dep. Gen. Conv.*, 1937, 40; *Mem. Dioc. Coun.*, 1940.

KENNEDY, Chauncey Clark. Died May 29, 1949. For data see Edition 1947.

KENNEDY, Dana Forrest (W.Ma.), 454 So. Main St., Woonsocket, R.I.—*R. S. Jas. Ch.*, 1950—*b.* Millbridge, Me., Nov. 3, 1917; *s.* Chester Alexander Kennedy and Geneva May (Beal). *H. Sch.*, Bangor, Me.; *Un. Me.*, B.S., 1941; *E. T. S.*, B.D., 1945. D—Nov., 1945, P—May, 1946, *Bp. Sherrill*. m. Muriel Barbara Hallett, May 10, 1941. *Asst. R. S. Steph. Meml. Ch.*, Lynn, Mass., 1945-47;

R. S. Barn. Ch. and Dir. Pub. Relations, Dio. W. Mass., 1947-50. *Mgr. Ed.*: "The Pastoral Staff."

KENNEDY, Douglas Whitney (Conn.), 1028 Farmington Ave., West Hartford, Conn.—*R. S. Jas. Ch.*, 1947—*b.* Ottawa, Ont., Mar. 2, 1908; *s.* Henry G. Kennedy and Jane Ida (Flock). *London Centr. Collg. Inst.*; *Un. West. Ont.*, B.A.; *G. T. S.*, S.T.B., 1934. D—Mar., 1934, P—Mar., 1935, *Bp. of Huron*. m. Helen Knight Campbell, Jan. 1, 1937. *Srv. in Can.*, 1934-36; *Cur. S. Mary's Ch.*, Hamilton Village, Phila. and *Assoc. Pastor Episc. Stds. Un. Pa.*, 1936-38; *Staff Asst. Chr. Ch. Cathd.*, Hartford, Conn., 1939-42; *Chapl. Can. Army*, 1942-46; *R. S. Paul's Ch.*, Brookfield Center, Conn., 1946-47; *Chapl. Conn. St. Police*, 1942—*Chapl. 169th Reg.*, 1948—; *Mem. Bd. Exam. Chapl.*, 1947—.

KENNEDY, Rt. Rev. Harry Sherbourne, Res., 42 Kawanakoa Pl., Honolulu, T.H.; *Off.*, District Office, Queen Emma Sq., Honolulu 43, T.H.—*Bp. Mssy. Dist. Hon.*, 1944—*b.* Brooklyn, N.Y., Aug. 21, 1901; *s.* David Erskine Kennedy and Ida Louise (Hargreaves). *H. Sch.*, Rahway, N.J.; *Colo. St. Tchrs. Coll.*, B.A., 1926; *S. John's Theol. Sem.*, 1926; *Un. So. Cal.*; *S.-W. T. S.*, D.D., 1943; *Ch. Div. Sch. Pac.*, D.D., 1946. D—Dec., 1925, P—June, 1926, *Bp. Mize*. *Con. Bp. Mssy. Dist. Hon.*, Jan. 11, 1944. m. Katharine Jane Kittle, July 27, 1927; *c. five.* *R. Epiph. Ch.*, Concordia and P-in-c. S. Jas. Ch., Belleville and S. John's Ch., Mankato, Kan., 1926-29; *R. S. Thos. Ch.*, Alamosa and *Mssy. San Luis Valley*, Colo., 1929-33; *R. S. Thos. Ch.*, Denver, 1933-37; *R. Gr. Ch.*, Colorado Springs, Colo., 1937-43; *Chapl. U. S. A.*, 1942-43. *Chrmn. Dept. Mssn.*, 1938; *Mem. Stndg. Com.*, 1934-44.

KENNEDY, Howard Samuel, 2nd (A.), 75 Elk St., Albany 6, N.Y.—*Dean Cathd. All SS.*, 1943—*b.* Troy, N.Y., Oct. 29, 1907; *s.* R. Oakley Kennedy and Sarah (Klein). *Albany Acad.*; *Wesl.*, B.A., 1929; *Boston Un.*, M.A., 1931, S.T.B., 1932. D—Nov., 1937, P—June, 1938, *Bp. Oldham*. m. Grace M. Johnston, Feb. 17, 1932; *c. one.* *Cur. S. Paul's Ch.*, Troy, N.Y., 1937-39; *R. Ch. Our Sav.*, Lebanon Springs and P-in-c. S. Luke's Ch., Chat-ham, N.Y., 1939-41; *R. Emm. Ch.*, Little Falls, N.Y., 1941-43.

KENNEDY, James Thomas (W.N.C.), 118 Hill St., Asheville, N.C.—*Retired*, 1936—; *Actg. Archd. of W.N.C.*, 1937—*b.* Columbia, S.C., Aug. 25, 1865; *s.* Joseph Samuel Kennedy and Kathleen (Brevard). *Allen Un.* D—Sept., 1890, *Bp. Lyman*; P—July, 1915, *Bp. Horner*. m. Florine R. Kyer, June 18, 1890. *Asst. S. Cypr. Ch.*, Franklin, N.C.; *R. S. Matth. Ch.*, Asheville, N.C., 1919; *Archd. Colored Wk.*, Dio. W.N.C., 1920-36.

KENNEDY, James William (Lex.), 217 Church St., Lexington, Ky.—*R. Chr. Ch.*, 1945—*b.* Demison, Tex., Aug. 22, 1905; *s.* Sidney Carr and Addie (Francis). *Tex. A. & M. Un. Colo.*; *N. W.*; *Austin St. Tchrs. Coll.*, B.A.; *W. T. S.*, S.T.B., 1932; *Grad. Sch. Theol. Un. So.*, S.T.M., 1947; *S.-W. T. S.*, D.D., 1948. D—Jan., 1932, *Bp. Moore*; P—Sept., 1933, *Bp. Quin*. m. Frances Campbell, Aug. 19, 1935; *c. two.* *Asst. Cur. S. Paul's Ch.*, Kenwood, Chicago, 1932; *Asst. S. John's Ch.*, W. Hartford, Conn., 1932-33; P-in-c. Holy Trin. Ch., Dickinson, Tex., 1935-37; P-in-c. S. Geo. Ch., Texas City, Tex., 1936-37; *R. Ch. Epiph.*, Atlanta, Ga., 1937-39; *R. All SS. Ch.*, Richmond, Va., 1939-45. *Author: "Haven House"; "The Man Who Wanted to Know"; "Hey Buddy"; "Advance Into Light"; "Parson's Sampler"; "Venture of Faith."*

KENNEY, William Murray (Mo.), Clifton & Murdock Sts., St. Louis 9, Mo.—*R. S. Mark's Ch.*, 1948—*b.* Somerville, Mass., Nov. 25, 1916; *s.* William Nelson Kenney and Elsie Eaton T. (Downes). *H. Sch.*, Somerville; *Tufts*, B.A., 1941; *V. T. S.*, B.D., 1943. D—Sept., 1943, *Bp. Goodwin* for *Ma.*; P—Mar., 1944, *Bp. B. D. Tucker*. m. Constance Chenoweth, Sept. 11, 1948. *Phys. Educ. Dir.*, Silver Lake Sch., Silver Lake, O., 1943-47; P-in-c. S. Andr. Mssn., Akron and *Chapl. Cleveland Boys' Farm*, Hudson, O., 1943-46; *R. Bronson Meml. Ch.*, Peninsula, O., 1943-47; P-in-c. S. Mark's Ch., St. Louis, Mo., 1947-48. *Mem. Dioc. Coun.*, Dio. Mo.

KENT, Leicester Foulke (Tenn.), 814 Watauga St., Kingsport, Tenn.—*R. S. Paul's Par.*, 1943—*b.* Bethlehem, Pa., Sept. 15, 1894; *s.* Ellis Clark Kent and Letitia Lion (Foulke). *N.Y. Milit. Acad.*; *Pratt Inst.*, N.Y.C.; *Pa. Acad. Fine Arts*, Phila.; *V. T. S.*, 1925. D—June, 1924, *Bp. Penick*; P—June, 1925, *Bp. H. St. G. Tucker* for *N.C.* m. Beulah C. Dobbin, June 17, 1925; *c. two.* M-in-c. Copper River and Prince William Sound Mssns., Alaska, 1925-27; *Archd. of Yukon*, Nenana, Alaska, 1927-29; *R. Valle Crucis Sch.*, Valle Crucis, N.C., 1929-33; *R. Trin. Ch.*, Shepherdstown, W.Va., 1933-37; *R. S. Paul's Ch.*, Louisville, N.C., 1937-43.

KENT, Reginald Heber (S.Va.), Victoria, Va.—*R. S. John's Ch.*, Forksville, S. Matt. Ch., South Hill and S. Paul's Ch., Union Level, 1949—*b.* Lunenburg, Va., July 29, 1915; *s.* Rev. Basil Kent and Bettie (Coleman). *B.A.*, 1943; *Bp. Payne Div. Sch.*, 1946, D.D., 1947. D—Aug., 1946, P—Mar., 1948, *Bp. W. A. Brown*. m. Eleanor Jennings, Dec. 22, 1941; *c. two.* *Asst. S. Jas. Ch.*, Lunen-

burg, S. Luke's Ch., Kenbridge, S. Phil. Ch., Dillard Siding and Ch. Epiph., Blackstone, Va., 1946-49.*

KENWORTHY, William Bartle, Jr. (Md.), P. O. Box 3395 Pen. Sta., Daytona Beach, Fla.—Retired, 1943—b. Milford, Pa., Sept. 4, 1904; s. William B. Kenworthy and Corinne Howard (Reed). H. Sch., Milford; Leh., B.A., 1927; Nash, B.D., 1930. D—Dec., 1929, Bp. Ivins; P—June, 1930, Bp. Sturtevant for Mil. Asst. Mt. Calv. Ch., Baltimore, 1930-33; Instr. N. Test., Nash., 1933-36; Little Portion, Mt. Sinai, L.I., 1936-38; Asst. Mt. Calv. Ch., Baltimore, 1938-42; Chapl. U. S. A., 1942-43.*

KENYON, Arthur Leopold (O.), 1031 So. Blanchard St., Findlay, O.—R. Trin. Ch., 1948—b. Blackburn, Eng., Mar. 27, 1884; s. John Thomas Kenyon and Margaret Alice (Marsden). S. John's, York, Eng.; Kan. Theol. Sch. D—May, 1911, P—May, 1913, Bp. Brooke, m. Josephine Everett Hughes, May 14, 1913; c. one. R. Chr. and S. Luke's Chs., Clover, Va.; Banister Par., Chatham, Va., 1917-22; S. Paul's Ch., Suffolk, Va., 1922-24; Ch. Nativ., Cincinnati, O., 1924-27; R. Ch. Ascen., Middletown, O., 1927-45; R. Trin. Ch., Alliance, O., 1945-48.

KENYON, Ernest Ogden (Me.), St. Peter's Rectory, Rockland, Me.—R. S. Pet. Ch., 1926—b. Lewiston, Me., May 27, 1899; s. George Ogden Kenyon and Lillian Rebecca (Hartin). Pub. Sch., Auburn; S. Steph.; Collgt. Dept. Sea.; Sea. Div. Sch. D—Jan., 1926, Bp. McElwain for Me.; P—Sept., 1926, Bp. B. Brewster.

KENYON, Floyd Steele (Conn.), Pine Orchard, Conn.—Retired, 1949—b. Richfield Springs, Conn., Apr. 8, 1881; s. Samuel P. Kenyon and Rebecca (Marshall). Berk. D—June, 1906, P—June, 1907, Bp. Doane. Cur. S. Paul's Ch., New Haven, Conn., 1896-1909; R. Chr. Ch., W. Haven, Ch. Ascen., Chap. Gd. Shpd. and S. Mart. Ch., New Haven, Conn. Fndr. and Gen. Knights of Wash.; Secy. and Chrmn. Dioc. Cmssn. Boys' and Young Men's Work; R. Camp Washington, Conn.; Fndr. and Chrmn. Soc. Serv. Dept., Dio. Conn.; Trust. Berk. Div. Sch.*

KEPLER, Frederick John Gibbs (Ol.), 605 Main St., Anaconda, Mont.—R. S. Mark's Ch., 1949—b. Phila., July 25, 1899; s. Frederick Gibbs Kepler and Margaret Gerhart (Bossert). H. Sch., Trenton, N.J. and Wilmington, Del.; Un. Pa., B.A., 1925; P. D. S., 1928. D—June, 1928, Bp. Garland; P—Feb., 1929, Bp. Stearly. Asst. S. Steph. Ch., Jersey City, N.J., 1928-29; Vic. Ch. Epiph., Allendale, N.J., 1929-30; Asst. Ch. Holy Commun., N.Y.C., 1930-43; P-in-c. Emm. Ch., Mercer Is., S. John's Ch., Kirkland and S. Thos. Ch., Overlake, Wash., 1943-47; R. S. Thos. Ch., Overlake, Wash., 1947-49. Secy., Dio. Ol., 1944-49.

KERNAN, William Charles (N.Y.), 30 Ferncliff Rd., Scarsdale, N.Y.—Asst. Ch. S. Jas.-the-Less, 1940—b. Chicago, Jan. 18, 1900; s. Nathaniel Scott Kernan and Sara Estelle (Simmonds). H. Sch., Hollywood; Un. Redlands, 1918-19; Ya., B.A., 1923; G. T. S., 1926. D—June, 1926, Bp. C. B. Brewster; P—May, 1929, Bp. Stevens. m. Jean Armstrong Fort, Aug. 23, 1928; c. six. Vic. S. Mary's Mssn., Palms, Cal., 1926-34; R. Trin. Ch., Bayonne, N.J., 1935-40. Publ.: "The Ghost of Royal Oak—A Christian's Answer to Coughlinism," Free Speech Forum, N.Y.C.; Author of columns "In Good Faith" and "Common Defense," publ. in Rel. Rum. and Daily Press.

KERR, James Thomas (A.), 36 3rd St., Waterford, N.Y.—R. Gr. Ch., 1928—D—July, 1911, P—June, 1912, Bp. Scarborough. R. Gr. Ch., Cherry Valley, N.Y.; R. S. Andr. Ch., New Berlin, N.Y.; R. Trin. Ch., Whitehall, N.Y., 1923-28.*

KERR, Robert Shaw (Vt.), 14 Church St., Bellows Falls, Vt.—R. Imm. Ch., 1949—b. Newport, R.I., Aug. 16, 1917; s. Edgar John Kerr and Amelia (Shaw). H. Sch., Newport; Trin., B.A., 1940; G. T. S., 1943. D—Feb., 1943, P—Sept., 1943, Bp. Perry. m. Carolyn Brooks Hill, June 19, 1945; c. one. Asst. Cathd. S. John the Div., N.Y.C., 1943-46; R. Ch. Gd. Shpd., Barre, Vt., 1946-49. Mem. Bd. Exam. Chapl. and Secy. & Treas. Dept. Rel. Educ., Dio. Vt., 1948—

KERSHAW, Alvin Louis (S.O.), 19 E. Walnut St., Oxford, O.—R. Holy Trin. Ch. and Chapl. Western Coll. for Women, Oxford and Miami Un., 1947—b. Louisville, Ky., Oct. 14, 1919; s. I. Holt Kershaw and Lillie Elizabeth (Sauter). H. Sch., Louisville; Un. Louisville, B.A., 1941; Un. So., B.D., 1944. D—Sept., 1943, P—Mar., 1944, Bp. Clingman. m. Doris Eleanor Bridges, Jan. 29, 1944; c. two. R. Chr. Ch., Bowling Green, Ky., 1944-47.

KERSTETTER, Harvey (F.L.), Oneida, Wis.—Retired, 1941—b. Goshen, Ind., Oct. 14, 1873; s. Chauncey Whittlesey Kerstetter and Mary (Barnes). Pub. Sch., Goshen; Detroit Coll. Med., Dept. Pharmacy; Reg. Phar., Wis.—Mich.; Spec., Sec. D—July, 1900, Bp. Edsall; P—May, 1902, Bp. Mann. m. Stella Guyon Hollister, 1894. Mssy., N.D., 1900-05; Mssy., Mich., 1905-11; R. All SS. Ch., Brooklyn, Mich., 1911-12; S. Andr. Ch., Big Rapids, Mich., 1912-14; Asst. Chr. Ch., Adrian, Mich., 1917-18; S. Jas. Ch., Moberge, Chr. Ch., Selby, Trin. Ch., Lemmon and S. Phil. Ch., Dupree, S.D., 1918-20; Cur., In-c. Dis-

pensary, Oneida Ind. Mssn., Wis., 1923-25. Prac. Phar., 1914-18, 1920-22, 1923-29; Off. Mssns. and Par., 1925-41.*

KERSTETTER, Theodore Harvey (Nev.), 121 E. 8th St., Reno, Nev.—Archd. of Nev., 1945—b. Chicago, July 14, 1896; s. Rev. Harvey Kerstetter and Stella Guyon (Hollister). H. Sch., Jackson, Mich.; Priv. Std., tutors. D—May, 1938, Bp. Ivins; P—July, 1939, Bp. Jenkins. m. Sylvia M. Hanson, June 30, 1923; c. two. Vic. Emm. Ch., Lancaster and Holy Trin. Ch., Prairie du Chien, Wis., 1938-39; Vic. Chr. Ch., Las Vegas, S. Christ. Ch., Boulder City and P-in-c. S. Matt. Ch., Moapa, Nev., 1939-44; Vic. Chr. Ch., Las Vegas, Nev., 1944-45.

KETCHUM, Arthur (N.Y.), Bedford, N.Y.—R. S. Matt. Ch.—b. 1878. Wms., 1898; Cambr. D—June, 1902, P—June, 1902, Bp. McVicker. Vic. S. Mary's Ch., Boston; S. Geo. Ch., Williamsbridge, N.Y.; Cur. Chr. Ch., Hyde Park, Boston; Cur. Epiph. Ch., N.Y.C. Author: "Profile" 1915.*

KETCHUM, Bradford Wells (N.Y.), St. John's Rectory, Pleasantville, N.Y.—R. S. John's Ch., 1950—b. Boston, Mass., Dec. 31, 1910; s. Ralph Fenwick Ketchum and Mabel (Wells). H. Sch., Skowhegan, Me.; Staunton Milit. Acad.; Colby Coll.; Berk., 1938. D—May, 1938, P—Nov., 1938, Bp. B. Brewster. m. Priscilla D. Thompson, June 11, 1938; c. four. D-in-c. S. Barn. Mssn., Rumford, Me., 1938; P-in-c. Southern Mt. Desert Mssn., Southwest Harbor, Me., 1938-41; Cur. Gr. Ch., New Bedford, Mass., 1941-42; R. Redeem. Ch., Rochester and S. John's Ch., Sanbornville, N.H., 1942-44; R. S. John's Ch., Cornwall, N.Y., 1944-50.

KETTERSON, Alexander (N.Y.), 1123 White Plains Rd., New York 60, N.Y.—Retired, 1950—b. Ulster, Ire., Nov. 15, 1877; s. Alexander Ketterson and Sarah (McClure). Trin. Coll., Tor., Can., L.Th., 1911. D—June, 1911, Bp. of Tor.; P—June, 1912, Bp. of Niagara. m. Lulu Rosetta Smith, June 16, 1926. Serv. in Can., 1911-23; Chapl. (Capt.) C. E. F., 1915-19; Asst. S. Barth. Ch., Brooklyn, 1923-25; Loc. Ten. Calv. Ch., Brooklyn, 1926-27; R. S. Luke's Ch., Paterson, N.J., 1927-31; R. Ascen. Meml. Ch., N.Y.C., 1931-45; Vic. Chap. Atone, N.Y.C., 1940-45; R. Ch. Atone, N.Y.C., 1945-50. Author: "On Active Service."

KEVIN, Robert Oliver (Va.), Alexandria, Va.—Prof. Hebr. and O. Test., V. T. S., 1940—b. Phila., Feb. 17, 1899; s. Robert Oliver Kevin and Nellie Catherine (Krusen). Pa. St. Coll., 1917-20; Un. Pa., B.A., 1921; Ph.D., 1930; P. D. S., S.T.B., 1925. D—June, 1925, P—May, 1926, Bp. Garland. m. Ruth Elizabeth Hazlett, Apr. 19, 1925; c. two. Asst. S. Steph. Ch., Phila., 1926-32; R. Gr. Ch., Kirkwood, Mo., 1932-40. Dep. Gen. Conv., 1934. 37.

KEW, Chinton Jeremiah (O.), 7425 Market St., Boardman, Youngstown 5, O.—R. S. Jas. Ch., 1946—s. Asst. Prof. Psychol. Youngstown Coll., 1948—b. Waitfield, Vt., Mar. 22, 1911; s. Jeremiah Neil Kew and Martha Jane (English). H. Sch., Waitfield; Un. Vt., B.S., 1935; Harv., S.T.B., 1938; Berk., 1943; V. T. S., 1944. D—Nov., 1944, P—Aug., 1945, Bp. Wroth. m. Catherine Ann Robinson, June 14, 1943; c. two. Lay-Mssy. Chr. Ch., Stewart Manor, Instr. Math. and Actg. Chapl. S. Paul's Sch., Garden City, N.Y., 1942-43; Vic. Ch. Epiph., Grove City and Asst. S. John's Ch., Sharon, Pa., 1943-44; Vic. S. Clem. Ch., Greenville, S. Edm. Ch., Mercer and Ch. Epiph., Grove City, Pa., 1944-46; Asst. Prof. Philos., Youngstown Coll., O., 1947-48.

KEY, Robert MacLellan (L.A.), P.O. Box 27, Del Mar, Cal.—Vic. S. Andr. Ch., Encinitas, 1944—; Vic. S. Mich. Ch., Carlsbad, 1949—b. Corona, Cal., Sept. 2, 1907; s. John Patterson Key and Esther Evangeline (DeWolf). H. Sch., Corona; U. C. L. A., 1927-29; Un. Cal., B.A., 1933; Ch. Div. Sch. Pac., 1933, B.D., 1943; G. T. S., Grad. wk., 1933-34. D—July, 1933, Bp. Stevens; P—Nov., 1934, Bp. R. B. Gooden. m. Nira Bavington Andrews, June 11, 1935; c. three. Vic. All SS. Mssn., Brawley, Cal., 1934-39; Asst. S. Paul's Cathd., Los Angeles, 1939-42; Can. Precentor same, 1942-44; Vic. S. Pet. Ch., Del Mar, Cal., 1944-49.

KEYES, Harold Marshall (F.L.), 825 No. Webster Ave., Green Bay, Wis.—Vic. Ch. Blessed Sacrament, 1936—b. Bothwell, Ont., Apr. 11, 1905; s. Joseph Oliver Keyes and Nellie (Harcourt). H. Sch., Detroit; Nash. Collgt. 1926; Nash, B.D., 1939. D—May, 1929, Bp. Weller; P—June, 1930, Bp. Sturtevant. Vic. S. Bon. Ch., Chilton, Wis., 1930-34; Vic. Chr. Ch., Sturgeon Bay, Wis., 1934-36; Life Prof. Soc. Gd. Shpd., 1937—; Dean Conv. Green Bay, 1938—; Bd. Exam. Chapl., 1939—; Dep. Gen. Conv., 1940, 43, 46, 49; Stndg. Comm., 1942, 43, 45, 47, 48—

KEYS, Samuel Nathan (S.O.), P.O. Box 206, Waynesville, O.—R. S. Mary's Ch., 1948—b. Hillsboro, O., Oct. 1, 1909; s. Nathan Lyle Keys and Nannie M. Haley (Ward). H. Sch., Hillsboro; Miami Un., Oxford, O.; O. Un.; Cedarville Coll. D—May, 1947, P—Oct., 1948, Bp. Hobson. m. Virginia Mary Lersch, June 6, 1932; c. two. M-in-c. S. Mary's Ch., Waynesville, O., 1947-48. Del. Prov. Syn., 1947-48; Chrmn. Dept. Town & Country Wk., Prov. Mid-West, 1947—; Mem. Prov. Coun., 1947—

KIBITZ, William George (Conn.), 90 Broadway, New Haven 11, Conn.—Cur. Chr. Ch., 1937—b. New York City, Apr. 2, 1910; s. William P. Kibitz and Anna Marie (Ettinger). Trin., B.A.; Berk., B.D., 1935; S. Steph. House, Oxford, Eng., 1936. D—Oct., 1936, Bp. Gilbert; P—Oct., 1937, Bp. C. Brewster.*

KIDD, Gordon Lee (N.Y.). St. James Rectory, Hyde Park, N.Y.—R. S. Jas. Ch., 1946—b. Passaic, N.J., Apr. 2, 1898; s. Lee Kidd and Elizabeth (Youngs). H. Sch., Trenton, N.J.; S. Steph. B.A.; G. T. S., 1924. D—June, 1924, P—Dec., 1924, Bp. Matthews. m. Claire Aleid Schenck, June 12, 1924; c. three. Vic. S. Andr. and S. Luke's Chs., Trenton, N.J., 1924-27; R. S. John's Ch., Richfield Springs, N.Y., 1927-33; R. Chr. Ch., Herkimer, N.Y., 1933-43; Chapl. (Lt. Cmndr.) U. S. N. R., 1943-46. Dean Convoc. Dutchess Co., 1949.

KIDD, William Edward (N.Y.)—D—June, 1936, Bp. Thomson; P—Oct., 1937, Bp. Goodwin for S.Va. Asst. to Arch., Chs., Halifax, Blackstone and Chatham, Va., 1936-38; R. S. Steph. Ch., Petersburg, Va., 1938-42; Cur. S. Mart. Ch. and Chapl. Rikers Is. Fenit, N.Y.C., 1942-48.*

KIERSTED, Philip Peter (Conn.), 113 Grove St., Lonsdale, R.I.—R. Chr. Ch., 1950—b. Caribou, Me., Feb. 26, 1908; s. Randolph Kierstead and Isophine (Bell). H. Sch., Caribou; Gordon Coll., B.Th., 1931; Berk., B.D. (c.l.), 1937; John Henry Watson Fellowship, Un. London, 1937-38. D—June, 1937, P—May, 1938, Bp. B. Brewster. m. Myra E. Sanderson, June 24, 1937; c. one. Asst. P. S. Sav. Ch., Bar Harbor, Me., 1938-42; R. S. John's Ch., North Haven, Conn., 1942-50.*

KIERULFF, Arthur Wallis (Cal.), 2628 Shattuck Ave., Berkeley 4, Cal.—Retired, 1942—Un. Cal., B.L., 1903; Chi. M.A., 1905; G. T. S., 1908. D—Oct., 1900, Bp. W. F. Nichols; P—Apr., 1910, Bp. Whitehead. Mssy. Var. Pts., Alaska, 1899; Asst. S. John's Ch. and Vic. Ch. Holy Innoc., San Francisco, 1900-03; Ch. Holy Innoc., Leechburg, Pa., 1907; Asst. Calv. Ch., N.Y.C., 1907-08; S. Mary's Ch., Braddock, Pa., 1908—Chapl. to Bp. Whitehead, 1908; Asst. S. Paul's Ch., Paterson, N.J., 1908-18; Cur. Trin. Ch., San Francisco, 1919; R. S. Paul's Ch., San Francisco, Pac. Angl. Congr.—London, Eng., 1908. Author: Arts. on Alaska, Eng. and Pan Angl. Congr.*

KILBOURN, Robert Chester (M.), Box 74, Algonac, Mich.—R. S. Andr. Ch., Algonac and S. Paul's Mssn., Harsen's Island, 1947—b. Detroit, Apr. 24, 1912; s. Kenneth Edward Kilbourn and Maud Louise (Thomson). H. Sch., Winter Park, Fla.; Un. Fla., 1929-30; Un. Mich., 1930-32; Un. So., G.D., 1941. D—Dec., 1940, P—Dec., 1941, Bp. Wing. m. Mary Elizabeth Yundt, Jan. 7, 1941; c. three. P-in-c. S. Mary's Ch., Dade City and S. Pet. Ch., Plant City, Fla., 1941-43; R. S. Thos. Ch., Eustis and P-in-c. S. Matth. Mssn., Clermont, Fla., 1943-45; R. Trin. Ch., Whitehall and Chapl. Gd. Meadows Priss., Comstock, N.Y., 1945; R. Trin. Ch., Granville and P-in-c. All SS. Ch., No. Granville, N.Y., 1945-47.*

KILBOURNE, Stanley Shumway (N.Y.), 13 Maple Pl., Port Chester, N.Y.—Retired, 1950—b. Casselton, N.D., Feb. 2, 1882; s. Edward S. and Josephine S. Kilbourne. Un. Minn., B.A., 1903; G. T. S., 1907. D—May, 1907, Bp. Parker; P—Nov., 1907, Bp. Edsall. Chapl. Un. Minn., 1907-14; R. Holy Trin. Ch., Minneapolis, Minn., 3 yrs.; Dir. Coll. Dept. G.B.R.E., 1914-16; R. Geth. Ch., Minneapolis, 1916-22; R. S. Pet. Ch., Chester, N.Y., 1922-38; On Staff Cathd. S. John the Div., N.Y.C., 1939-40. Sometime Mem. Bd. Rel. Educ. and Exam Chapl.*

KILBURN, Edward Webster (L.A.), 230 West Badillo St., Covina, Cal.—R. Holy Trin. Ch., 1948—b. Spirit Lake, Ida., July 2, 1913; s. Edward L. Kilbourne and Genievie Ella (Webster). H. Sch., Redwood City, Cal.; Stan., B.A., 1935; Un. Cal., Grad. wkk., 1936-37; Ch. Div. Sch. Pac., B.D., 1940; Grad. Sch. App. Rel., 1941. D—Feb., 1940, Bp. Parsons; P—Sept., 1940, Bp. Bartlett. m. Mildred Eileen Lawrence, Apr. 7, 1945; c. two. P-in-c. S. Paul's Ch., Blackfoot and Gd. Shpd. Mssn., Ft. Hall, Ida., 1940; Vic. Gd. Samar. Ch. and Community Center, San Francisco, 1942-44; R. S. Luke's Ch., San Diego, Cal., 1944-48.*

KILE, Willard Irwin (Kan.), St. Peter's Church, Pittsburg, Kan.—R. S. Pet. Par., Pittsburg and S. Mary's Mssn., Galena, 1947—b. Souderton, Pa., Mar. 3, 1911; s. Harry Kile and Amanda (Reed). Bible Inst. of Pa.; Evangel. Coll., Jersey City; DuBose Meml. Ch. Trng. Sch., 1942. D—June, 1943, P—Dec., 1943, Bp. Strider. M-in-c. S. Paul's Ch., Elm Grove, Wheeling, W.Va., 1942-45; P-in-c. Holy Trin. Ch., Bramwell and Gr. Ch., Eckman, W.Va., 1945-47.*

KILLEFFER, Alexander Cassidy (Tenn.), 631 Trenton St., Harriman, Tenn.—Retired, 1931—b. Millersville, Pa., Oct. 3, 1856; s. Jacob Herr Killeffer and Susan (Haines). H. Sch., Lancaster, Pa.; Priv. Tutors. D—Dec., 1891, P—Nov., 1894, Bp. Quintard. m. Mary Louise Ayres, Feb. 20, 1895; c. five. P-in-c. S. Andr. Ch., Harriman, Tenn., 1891-92 and 1900-01; P-in-c. S. Jas. Ch., Greeneville, Tenn., 1892-95; S. Pet. Ch., Columbia, Tenn., 1895-97; R. Trin. Ch., Shamokin, Pa., 1898-1900; R. S.

Luke's Ch., Cleveland, Tenn., 1901-03; R. Ch. S. Mary-Magd., Fayetteville, Tenn., 1903-08; R. Chr. Ch., Bradenton, Fla., 1908-14; Holy Innoc. Ch., Key West, Fla., 1914; S. Paul's Ch., Franklin, Tenn., 1914-18; R. S. Raphael House, Monterey, Tenn., 1918-31. Dean Nashville Conv., 1918-22.*

KILPATRICK, William Campbell (Ma.), P. O. Box 266, Medway, Mass.—R. Chr. Ch., Medway and S. Paul's Ch., Millis, 1949—b. Phila., Feb. 16, 1889; s. James Kilpatrick and Annie (Grier). Pub. Sch., Phila.; Tem., Commerc. Dept., 1908. Theol. Dept., 1911-12; Theol. Sem. Ref. Episc. Ch., 1919; Luth. Sem., Phila., Grad. wkk., 1919-20; P. D. S., 1919-20, Grad., 1923, S.T.B., 1927. D—July, 1923, P—Jan., 1924, Bp. Garland. m. Dorothy L. Weiser, June 1, 1926; c. two. R. Ch. Atone, Morton, Pa., 1924-26; R. Ch. Our Sav., Middleboro, Mass., 1926-47; R. Trin. Ch., Stoughton, Mass., 1947-49.*

KIMBALL, George Goodykoontz (S.D.), 421 No. Wisconsin St., Mitchell, S.D.—D. S. Mary's Ch., 1940—b. Mitchell, S.D., Feb. 6, 1886; s. John Frederick Kimball and Myra Augusta (Goodykoontz). Chi. Manual Trng. Sch.; N. W. D.D.S., 1907. D—Nov., 1940 (Perpetual), Bp. W. B. Roberts. m. Florence Leora Winsor, June 29, 1910; c. five.*

KIMBALL, Ralph Herbert (N.C.), Statesville, N.C.—R. Trin. Ch., Statesville and S. Jas. Ch., Iredell, 1950—b. Manchester, N.H., Mar. 28, 1915; s. Ralph Henry Kimball and Wealtha Josephine (Cormey). H. Sch., Manchester; Un. N.H., B.A., 1941; Bangor Theol. Sem., 1940, B.D., 1941. V. T. S. Grad. study, 1947. D—Feb., 1947, P—Sept., 1947, Bp. Penick. m. Dorothy Louise Evans, Mar. 12, 1946; c. one. Min. Congr. Ch., 1941-42; Chapl. U. S. A., 1942-46; R. S. Paul's Par., Smithfield, N.C., 1947-50.*

KIMBALL, Richard Bowland. Died February 8, 1950. For data see Edition 1947.

KIMBER, Robert Bootman (L.I.), 239 17th St., Brooklyn 15, N.Y.—R. Ch. Atone., 1934—b. Flushing, N.Y., Aug. 13, 1871; s. Rev. Joshua Kimber and Mary (Gove). Trin. Sch.; Colmb., B.A., 1891; G. T. S., B.D., 1894. D—May, 1894, Bp. Littlejohn; P—Sept., 1895, Bp. Whitehead. m. Genevieve L. Tyler (dec.), 1894. R. Trin. Ch., Seymour, Conn., 1894-1900; Loc. Secy. Bd. Mgt. Dom. and For. Mssy. Soc., 1900-02; Supt. N.Y. City Mssn. Soc., 1902-12; Can. Cath. S. John-the-Div., N.Y.C., 1904-11; Secy. Dio. N.Y., 1909-14; R. S. Andr. Ch., Richmond, S.I., N.Y., 1912-18; Assoc. R. S. Chrys. Ch., Chicago, 1920-22; R. S. Pet. Ch., Detroit, 1923-33.*

KINDER, William Randall. Died January 14, 1949. For data see Edition 1947.

KING, Charles Aaron (Sac.), 2620 Capitol Ave., Sacramento, Cal.—Exec. Secy., Dio. Sac., 1949—b. Chicago, Mar. 23, 1889; s. Frank Leslie King and Sarah Jane (Cassidy). Un. Ill., 1909. D—Jan., 1938, P—June, 1938, Bp. Sanford. m. Julia Elvins, Jan. 15, 1913; c. two. Can. S. Jas. Cathd., Fresno, Cal., 1938-41; Vic. Trin. Ch., Madera, Cal., 1941; Vic. S. Luke's Ch., Auburn, Cal., 1942-44; R. S. Mary's Ch., Napa, Cal., 1944-49. Secy. Dioc. Conv., 1945—*

KING, Demere John (Neb.), 8011 No. 31st St., Omaha, Neb.—P-in-c. S. Mark's Ch. and Chapl. Bp. Clarkson Meml. Hosp., 1948—b. Kansas City, Mo., Dec. 15, 1912; s. Otto I. King and Eva E. (King). H. Sch., Westport; Kan. City Un., 1940; Nash., 1943. D—June, 1943, P—May, 1944, Bp. Spencer. m. Ethel Mary Myers, Dec. 12, 1945. Min. Disc. of Christ, 1937-42. P-in-c. Gr. Ch., Chilli-cothe, Gr. Ch., Brookfield, S. Phil. Ch., Trenton, Ch. S. Oswald's-in-the-Field, Fairfax, S. Mary's Ch., Savannah, S. Paul's Ch., Brunswick and S. Mary's Ch., Plattburg, Mo., 1943-45; P-in-c. S. Paul's Ch., Greenville, S. Phil. Ch., Sulphur Springs and Ch. Epiph., Commerce, Tex., 1946-47; P-in-c. Gr. Ch., Dallas, Tex., 1947-48.*

KING, Edward Bleakley (S.F.), Box 554, Venice, Fla.—Vic. S. Mark's Ch., 1949—b. Tampa, Fla., June 15, 1925; s. Jetton King and Minnie Estelle (Jones). Un. So. B.A., 1946; S. W. T. S., B.D., 1949. D—June, 1949, Bp. Wing; P—Feb., 1950, Bp. Loutitt.*

KING, Fred Jay (Colo.), 3972 So. Fox St., Englewood, Colo.—Vic. S. Geo. Ch., 1949—D—Sept., 1949, P—Mar., 1950, Bp. Bowen.*

KING, Hanford Langdon, Jr. (N.Y.), 260 W. 231st St., New York, N.Y.—R. Ch. Med., 1948—b. Worcester, Mass., Sept. 18, 1921; s. Hanford Langdon King and Hephzibah Vernon (Hopkins). H. Sch., Worcester; Clark Un., B.A., 1943; E. T. S., S.T.B., 1946. D—July, 1946, P—Mar., 1947, Bp. Lawrence. m. Helen Rosendahl Knope, May 31, 1947; c. one. Lay-Vic. S. Mark's Ch., Worcester, Mass., 1943; Lay-Vic. All SS. Ch., Whalom, Mass., 1944-46; Asst. S. Jas. Ch., N.Y.C., 1946-47; Loc. Ten. Ch. Med., N.Y.C., 1947-48.*

KING, Harold, Jr. (Nk.), 86 Preston St., Ridgely Park, N.J.—Vic. Ch. S. Mary the Virgin, 1947—b. Morristown, N.J., May 4, 1918; s. Harold King and Anne (Tidridge). H. Sch., Morristown; Leh. B.A., 1941; G. T. S., 1944. D—June, 1944, P—Dec., 1944, Bp. Washburn.*

m. Dorothy W. Brenner, Apr. 25, 1945; c. two. Cur. Chr. Ch., Newark, N.J., 1944-47.

KING, James Henry (Ark.), Box 127, Forrest City, Ark.—P-in-c. Chr. Ch. and Prin. Chr. Ch. Indust. Sch., 1922—; b. New Bern, N.C., May 28, 1875; s. Elias King and Agnes (Blount) Bp. Payne Div. Sch., 1906. D—June, 1906, P—Dec., 1907, Bp. Strange, m. Nina Pearl Fields, Apr. 12, 1915. Dio. E.C., 1906-08; S. Mark's Mssn., Macon, Ga., 1908; R. S. Andr. Ch., Lexington, Ky., 1908-19; Chapl. and Vice-Prin. Hoffman-S. Mary's Indust. Inst., Keeling, Tenn., 1919-22; P-in-c. S. Andr. Ch., Pine Bluff, Ark., 1945-49.

KING, Jefferson (S.D.), Manderson, S.D.—Retired, 1943—. b. Pierre, S.D., Dec. 27, 1873; s. Levi King and Rebecca (Oglala). D—Nov., 1929, Bp. Roberts, m. Stella Fast Thunder, Jan. 24, 1898; c. three. Mssy. Wk., 1910-43.*

KING, Leon Conkling (Colo.), 1700 Orchard Ave., Grand Junction, Colo.—R. S. Matt. Par., Grand Junction and In-c. S. Mich. Ch., Paonia, 1945—. b. Topeka, Kan., Aug. 12, 1906; s. John Joseph King and Elizabeth (Conkling). H. Sch., Topeka; Un. Kan.; Bush Conserv.; Washburn Coll., B.A., 1935; Colo. St. Coll., M.A., 1936. D—Dec., 1942, P—July, 1943, Bp. Ziegler, m. Margaret L. Sutton, Apr. 2, 1931. Vic. Little Snake Riv. Mssns., Wyo., 1942-43; Vic. S. Mark's Ch., Durango, S. Barn. Ch., Cortez and S. Paul's Ch., Mancos, Colo., 1943-45.

KING, Stephen Harrison (S.D.), Box 4, Wounded Knee, S.D.—P-in-c. Epiph. Station, Pine Ridge Mssn., 1919—. b. near Ft. Pierre, S.D., Nov. 10, 1880; s. Levi King and Rebecca (Oglala). Certificate of Grade, Santee Norm. Trng. Sch. D—July, 1914, Bp. Biller; P—Sept., 1919, Bp. Burleson, m. Susan Tyon (dec.), J. D., 20, 1913; c. two. Catechist, Pine Ridge Ind. Mssn., S.D., 1906-14.

KING, Ware Garbett (Spok.), 509 W. 121st St., New York 27, N.Y.—Asst. Ch. Incarn., 1949—. b. Minneapolis, Apr. 17, 1917; s. Lawrence Watson King and Josephine Mary (Ware). H. Sch., Minneapolis; Un. Minn., B.A., 1939; V. T. S., B.D., 1942. D—June, 1942, Bp. McElwain; P—Dec., 1942, Bp. Cross, m. Betty Lou Patterson, June 14, 1947. P-in-c. Holy Trin. Ch., Wallace, Ida., 1942-46; Vic. S. Barn. Ch., Ardsley, N.Y., 1947-48.

KINGMAN, Oliver (Be.), Leonard Hall, Bethlehem, Pa.—Retired, 1943—. b. Owego, N.Y., Feb. 10, 1877; s. Le Roy W. Kingman and Clara (Molou). Hob. B.A., 1903; G. T. S., 1908; E. T. S., B.D., 1912. D—June, 1908, P—Dec., 1908, Bp. Olmsted, Asst. Trin. Ch., Boonville, N.Y.; R. S. Paul's Ch., Holland Patent, N.Y.; Mssy. W. Colo. and Wheatland, Wyo.; S. John Bapt. Ch., Scranton, Pa., 1919-35; On Staff Leonard Hall, Bethlehem, Pa., 1936-39; P-in-c. Chr. Ch., Forest City, Pa., 1939-43.

KINGMAN, Thorndyke Gerrish David (Ma.), 25 Stratford St., W. Roxbury 32, Mass.—R. Emm. Par., 1947—. b. Malden, Mass., June 19, 1908; s. Samuel Wallace Kingman and Florence (Gilson). H. Sch., Saugus, Mass.; DePauw, B.A., 1932; Boston Un., M.A., 1934, S.T.B., 1935; E. T. S., Spec. Stdt., 1946. D—Sept., 1946, P—Mar., 1947, Bp. Lawrence, m. Dorothy Jean Smith, Feb. 27, 1935; c. four. M. Thod. Min., 1935-42; Chapl. U. S. N. R., 1942-45; Asst. Chr. Ch., Quincy, Mass., 1946.

KINGS, Walter George (L.I.), 2517 3rd St., N.E., Wash. 2, D.C.—b. Eng., Oct. 28, 1902; s. Thomas William Kings and Lavinia E. (Harris). Nash. Coll.; Nash. D—May, 1927, P—Nov., 1927, Bp. Weller, m. Frances E. Moncur Orr, July 13, 1927; c. four. Vic. S. Ambr. Ch., Antigo, Wis., 1928-29; R. Gr. Ch., Chillicothe, Mo., 1929-31; R. Ch. Ascen., Brooklyn, N.Y., 1932-38; Asst. S. Sav. Ch., Maspeth, L.I., 1938. Author: "The Way of Life: A Guide Book for the Children of God's Holy Church."*

KINGSLEY, Earl James (Ore.), 100 W. 6th Ave., Albany, Ore.—Vic. S. Pet. Ch., 1949—. b. Portland, Ore., Feb. 7, 1926; s. Earl James Kingsley and Erva (Burdick). H. Sch., Portland, Ore.; Un. Cal., B.A., 1946; Ch. Div. Sch. Pac., B.D., 1949. D—June, 1949, P—Feb., 1950, Bp. Dagwell.

KINGWILL, Wilbur John (Ma.), 311 Lowell Ave., Newtonville 60, Mass.—R. S. John's Ch., 1947—. b. Grand Rapids, Mich., Mar. 31, 1911; s. George D. Kingwill and Clara (Smith). Pub. Sch., Grand Rapids; Grand Rapids I. Coll., A.B., 1932; Calvin Coll., B.A., 1935; E. T. S., B.D., 1939. D—June, 1939, Bp. Sherrill for W.M.; P—Jan., 1940, Bp. Whittemore, m. Alice R. Gigger, Sept. 11, 1937; c. three. Cand-in-c. Gr. Ch., Holland, Mich., 1937-38; Asst. R. Par. of Martha's Vineyard, Mass., 1939-40; R. Holy Nativ. Ch., So. Weymouth, Mass., 1940-43; P-in-c. S. John's Ch., Holbrook, Mass., 1943-43; Chapl. U. S. N. R., 1943; R. S. John's Ch., Lowell, Mass., 1943-47.

KINKEAD, George Blackburn (N.Y.), Maple Grove, Poughkeepsie 31, N.Y.—Retired, 1947—. b. New York City, Feb. 12, 1879; s. John Kinkead and Anna Sarah (Dodge). Riverview Milit. Acad.; Fr., B.A., 1899, M.A., 1909; G. T. S., 1904; Colmb. Law Sch.; Un. Halle, Ger. D—May, 1904, Bp. Greer; P—Nov., 1904, Bp. Griswold, Vic. Beloit and adj. Mssn., Kan., 1904-10; Can. Chr. Cathd., Salina, Kan., 1908-10; Dean same, 1910-18; Can. same, 1918; Chapl. (1st Lt.) U. S. A., 1918-19; R. Chr.

Ch., Corning, N.Y., 1920-28; Chapl. Coll. Prchrs., Washington Cathd., 1929-38.

KINNEY, Arthur Hurlburt (S.H.B.), Johnson Rd., Bethany, New Haven 18, Conn.—Retired, 1946—. Kan.; Nash.; Ill. St. Un., Ph.D. D—June, 1910, P—Dec., 1921, Bp. C. B. Brewster, Asst. and R. Chr. Ch., New Haven, Conn.*

KINNEY, John Edwards (C.N.Y.), 22 E. Terrace Ave., Lakewood, N.Y.—Chapl. (Col.) U. S. A., 1934-37 and 1940—. b. Wash., D.C., Aug. 2, 1904; s. Edwards Kinney and Catherine (Hawley). Syr., B.A., 1926; G. T. S., S.T.B., 1931. D—June, 1931, Bp. Coley; P—Dec., 1931, Bp. Fiske, m. Melita Louise Wheeler, July 7, 1928; c. two. R. S. Paul's Ch., Endicott, N.Y., 1931-34; R. Geth. Ch., Sherrill, N.Y., 1937-40.

KINSOLVING, Arthur Barksdale (Md.), Homewood Apts., Charles and 31st Sts., Baltimore 18, Md.—Retired, 1942—. b. Middleburg, Va., Feb. 20, 1861; s. Rev. O. A. Kinsolving and Lucinda Lee (Rogers). Un. Va.; V. T. S., 1886; W. & L., D.D., 1905. D—June, 1886, P—June, 1887, Bp. Whittle, m. Sally Archer Bruce, 1886. S. John's Ch., Warsaw and No. Parkham Par. Va., 1886-89; Chr. Ch., Brooklyn, N.Y., 1889-1906; R. S. Paul's Ch., Baltimore, 1906-42. Dep. Gen. Conv., 10 times; Archd. Co., Brooklyn, 5 yrs.; Mem. Stndg. Com., Dio. L.I. Author: "Story of a Southern School," 1922; "Texas Geodesic" life Rt. Rev. George Herbert Kinsolving, and published sermons; Address before Conv., Dio. Md., signaling the 150th Anniversary of the Dio.

KINSOLVING, Rt. Rev. Arthur Barksdale, 2nd, 100 W. Roosevelt St., Phoenix, Ariz.—Bp. Mssy. Dist. Ariz., 1945—. b. Rio Grande, Brazil, Sept. 13, 1894; s. Rt. Rev. Lucien Lee Kinsolving and Alice (Brown). Episc. H. Sch., Alexandria, Va.; Un. Va., 1914-17; V. T. S., B.D., 1924, D.D., 1941; N. Y. U., D.D., 1937. D—June, 1924, Bp. Kinsolving for Va.; P—May, 1925, Bp. W. C. Brown, Con. Bp. Mssy. Dist. Ariz., May 29, 1945, m. Edith Wharton Lester, Feb. 22, 1927; c. three. Asst. Min. S. Paul's Meml. Ch. University, Va., 1924-26; Chapl. U. S. M. A., West Point, N.Y., 1926-33; Dean Cathd. Incarn., Garden City, L.I., 1933-40; R. Calv. Ch., Pittsburgh, Pa., 1940-45.

KINSOLVING, Arthur Lee (N.Y.), 865 Madison Ave., New York 21, N.Y.—R. S. Jas. Ch., 1947—. b. Huntington, N.Y., Aug. 24, 1899; s. Rev. Arthur Barksdale Kinsolving and Sally Archer (Bruce). Episc. H. Sch., Alexandria, Va.; Gilman Country Day Sch., Baltimore; Un. Va., B.A., 1920; Oxon, B.A., 1923, M.A., 1925; V. T. S., B.D., 1924; Amh., D.D., 1931; Un. Vt., D.D., 1937; Rolins Coll., L.H.D., 1938; Boston Un., D.D., 1939; Pr., D.D., 1945. D—Dec., 1923, Bp. Kinsolving for Md.; P—June, 1924, Bp. Murray, m. Mary Kemp Blagden, Sept. 4, 1937; c. four. R. Gr. Ch., Amherst, Mass. and Dir. Rel. Activities Amh., 1924-30; R. Trin. Ch., Boston, 1930-40; R. Trin. Ch., Princeton, N.J., 1940-47. Mem. Forw. Move. Cmssn.; Mem. Un. Chr. Mssn.; Chrmn. same, 1945—; Mem. Natl. Chr. Mssn.

KINSOLVING, Charles James, 3rd (N.Mex.), 309 E. Palace Ave., Santa Fe, N.Mex.—R. Ch. Holy Faith, 1936—. b. Brooklyn, N.Y., Jan. 14, 1904; s. Charles James Kinsolving, Jr., and Edith Minturn (Lewis). Terrill Prep. Sch., Dallas, M. I. T.; Un. So., B.A., 1925, B.D., 1930. D—June, 1928, P—Jan., 1929, Bp. Moore, m. Mary Virginia Robinson, Aug. 2, 1932; c. two. Cur. S. Matt. Cathd., Dallas, Tex., 1928-29; P-in-c. Greenville, Denton and Commerce, Tex., 1929-36. Mem. Kappa Sigma and Phi Beta Kappa. Chrmn. Stdt. Work Com., Dio. Dal., 1928-36. Chrmn. Dept. Chr. Educ., 1937-38; Chrmn. Dept. Chr. Soc. Relations, 1938—. Bd. Exam. Chapls., 1936—.

KINSOLVING, Walter Ovid (Conn.), R. F. D. 1, Westport, Conn.—P-in-c. Chr. Ch., Easton, 1947—; R. Emm. Ch., Weston, 1948—. b. Phila., July 14, 1887; s. Rt. Rev. George Herbert Kinsolving and Grace (Jaggard). Un. Tex., B.A., 1908, M.A., 1909; G. T. S., B.D., 1913. D—Aug., 1912, P—May, 1913, Bp. G. H. Kinsolving, m. Alma Chapin O'Grady, Apr. 8, 1915; c. one. Cur. Chap. Interces., Trin. Par., N.Y.C., 1913-15; Dean S. Paul's Cathd., Oklahoma City, Okla., 1915-16; R. Calv. Ch., Summit, N.J., 1916-47, R. Emerit., same, 1947—. Dep. Syn. Southwest Prov., 1915; Supple. Dep. Syn., Prov. N.Y. and N.J., 1924, Dep., 1925, 28; Chrmn. Soc. Serv. Cmssn. and Bd. Rel. Educ., Dist. Ok., 1915; Bd. Rel. Educ., 1918-20; Bd. Mssns. and Ch. Ext., 1919-31; Eccl. Court, 1919-35, all Dio. N'k.; Mem. Bd. Exam. Chapl., 1925-47, Dio. Conn., 1948—; Fin. and Adv. Bd., 1934-47; Stndg. Com., 1939-47; Libr., all Dio. N'k. Mem. Beta Theta Pi and Phi Beta Kappa. Stdt. Asst. and Fell. in Engl. while in Un. Tex.

KINSOLVING, Wythe Leigh (N.Y.), 577 Brandon Ave., Charlottesville, Va.—Retired, 1946—. b. Halifax, Va., Nov. 14, 1878; s. Rev. Otvid Americus Kinsolving and Roberta Cary (Corbin). Episc. H. Sch., Va.; Hon. Stdt. Un. Va., B.A. and M.A., 1902; Un. Tex.; V. T. S., B.D., 1906; G. T. S. D—June, 1905, P—June, 1906, Bp. Gibson, m. Annie Laurie Pitt, R. Epiph. Ch., Richmond, Va.; Asst. S. Paul's Ch., Baltimore, 1909; S. Geo. Ch., Harford Co., Md., 1909-11; Mt. Calv. Ch., St. Louis, 1911-12;

- Trin. Ch., Winchester, Tenn., 1912-15; Asst. Ch. Holy Comm., N.Y.C., 1915-16; S. Paul's Ch., Chattanooga, Tenn., 1918-19; Spec. Prchr., Nashville, Tenn., 1915, R. S. Paul's Ch., Jackson, Mich., 1920-21; Vic. S. Geo. Ch., N.Y.C., 1921-24; Spec. Mssy. Wk., Dio. Va., 1924-26; R. S. John's Ch., Lancaster, Pa.; S. Anne's Ch., Gt. Kills, S.I., N.Y., 1929; R. S. John's Ch., Croton-on-Hudson, N.Y., 1930-31; S. Jas. Ch., Callicoon, N.Y., 1931; Asst. Mssn., N.Y.C.; Spec. Prchr., Oakland, Md., 1942. Y.M.C.A. Secy., France, 1917; Y.M.C.A., Platform, Va., 1919; Chapl. Va. Soc., N.Y., 1923-25; Tchr. five Insts., Miss Ellets Sch., Richmond, Richmond Acad., S. Barn. Sch., N.J. Prof. Lat. and Greek, Union Coll., 1927-28; Mem. Churchmen's Assn., N.Y.C., 1915; Mem. Exec. Com., same, 1926-27. Translator: Latin, Greek, Spanish, Portuguese, Italian, French, German, Jeff. Meml., 1926. Radio opr., N.Y. and Richmond. Chapl. Va. Soc.; Mem. Amer. Genealogical Soc.; Mem. Eugene Field Poetry Soc. Author: "The River of Thought," 1915; "So Send I You," 1915; "From the Anvil of War," 1919; "Liberty Bonds Drama," 1919; "The Spell of Italy," 1921; "Thoughts on Religion," 1926; "Early History Virginia and Maryland," 1933; "Tapestry Poems," 1929; "Sonnets on the Church." Collaborated w. author of "Barksdale Genealogy" and w. author of "Giles Rogers' Descendants"; "The World and Virginia," 1943.
- KINTZING, Paul Chapman, Jr. (Har.)**, 309 So. Richard St., Bedford, Pa.—Vic. S. Jas. Ch., 1949— b. Huntington, W. Va., Dec. 1, 1924; s. Paul Chapman Kintzing and Genevieve Kathrine (Brosius). H. Sch., So. Williamsport, Pa.; Dart., B.A., 1946; G. T. S., S.T.B., 1949. D—Apr., 1949, P—Nov., 1949. Bp. Heistand. Ensign. U. S. N. R., 1943-45. Publ.: "The Odyssey and the Human Soul," 1946.
- KINZIE, Norman Francis (M.)**, P. O. Box 295, East Lansing, Mich.—Prof. Mich. State Coll., 1949— b. Ft. Myers, Fla., Aug. 9, 1910; s. George Frederick Kinzie and Ellen Constance (Hibble). H. Sch., Ft. Myers; Un. Fla., A.B.E., 1933; Emory Un., M.A., 1934; Un. So. B.D., 1937; O. State Un., Ph.D., 1942. D—June, 1936, P—June, 1937, Bp. Juhan. R. S. John's Ch., Marion, N.C., 1939-40; Asst. Prof. Mich. St. Coll., 1945, Assoc. Prof. same, 1946-49. Dir. Soc. Serv. Dept., Detroit Coun. Chs., 1942-45. Co-Author: "Basic Values in Human Relations."
- KIPPENBROCK, Michael Joseph (U.S.C.)**, P. O. Box 623, Aiken, S.C.—R. S. Thad. Ch., 1949— b. Austin, Tex., Sept. 29, 1903; s. Francis Lewis Kippenbrock and Josephine (Brown). H. Sch., Austin; Un. Tex., B.A., 1925; V. T. S., 1928. D—June, 1928, Bp. Quin; P—Apr., 1929, Bp. Rowe. m. (1) Annabel Mae Coffman (dec.), June 7, 1928; c. two; (2) Virginia Lee, Apr. 21, 1937. Mssy-in-c. Copper River and Prince William Sound Mssn., Cordova, Alaska, 1928-31; Vic. S. Matt. Ch., Fairbanks, Alaska, 1931-36; R. Emm. Ch., Bel Air, Md., 1936-43; Chapl. U. S. A., 1943-45; R. S. Jas. Ch., Irvington, Md., 1945-49. Ed.: "The Alaskan Churchman," 1929-35.
- KIRBY, Alfred Darwin, Jr. (A.)**, 30 No. Ferry St., Schenectady, N.Y.—R. S. Geo. Ch., 1947— b. Chicago, Aug. 6, 1918; s. Alfred Darwin Kirby and Beatrice Julia (McPheeters). H. Sch., Champaign, Ill.; Un. Ill., 1940; Ya., M.A., 1941; S.-W. T. S., B.D., 1944, M.Th., 1948. D—May, 1944, P—Dec., 1944, Bp. Conkling. Cur. S. Luke's Ch., Evanston, Ill., 1944-47.
- KIRCHGESSNER, Robert Frank (E.C.)**, 411 Brentwood St., Jacksonville, N.C.—M-in-c. S. Anne's Ch., Jacksonville, S. Barn. Ch., Snow Hill, S. Jas. Ch., Ayden and S. Luke's Ch., Winterville, 1948— b. Jersey City, N.J., Apr. 12, 1916; s. Frank William Kirchgessner and Ella (Crawford). H. Sch., Jersey City; High Point Coll., B.A., 1943; Duke, B.D., 1948. D—Nov., 1948, P—June, 1949. Bp. Wright. m. Juanita Hatfield, Dec. 21, 1946. In-c. S. Anne's Ch., Jacksonville, S. Barn. Ch., Snow Hill, S. Jas. Ch., Ayden and S. Luke's Ch., Winterville, N.C., 1948-49.
- KIRCHHOFFER, Rt. Rev. Richard Ainslie**, 2847 No. Meridian St., Indianapolis 8, Ind.—Bp. of Ind., 1939— b. Souris, Manitoba, Can., June 28, 1890; s. Richard Beresford Kirchoffer and Mary Elizabeth (Young). Un. So. Cal., B.A., 1913; G. T. S., 1916, S.T.D., 1939; Un. So., D.D., 1939; Ken., D.D., 1944. D—Apr., 1916, Bp. Fiske for L.A.; P—Mar., 1917, Bp. Davies. Con. Bp. Coadj. of Ind., Feb. 8, 1939, m. Arline Leitcher Wagner, Sept. 7, 1918; c. three. Asst. All SS. Ch., Worcester, Mass., 1916-18; Chapl. U. S. A., 1918-19; R. All SS. Ch., Riverside and Rur. D., San Bernardino Convoc., Cal., 1919-25; R. Chr. Ch., Mobile, Ala., 1925-39. Assoc. Secy. Field Dept., 1924-31; Mem. Dioc. Exec. Com., 1926-32, 1933—; Mem. Stndg. Com., 1928-32, 1936—; Pres. Bd. Trust. Canterbury Coll., Danville, Ind.
- KIRCHHOFFER, Richard Ainslie, Jr. (Tenn.)**, Tracy City, Tenn.—P-in-c. Grundy Co. Mssns., 1948— b. Los Angeles, Cal., Aug. 5, 1919; s. Rt. Rev. Richard Ainslie Kirchoffer and Arline Leitcher (Wagner). Un. Milit. Sch., Mobile, Ala.; Un. So., B.S., 1940; V. T. S., B.D., 1948. D—Apr., 1948, Bp. Kirchoffer; P—Jan., 1949, Bp. Dandridge. m. Patricia Eaglesfield, Oct. 13, 1945; c. one.
- KIRK, William Henry (Mo.)**, Union Settlement House,
- 237 E. 104th St., New York 29, N.Y.—b. New Castle, Pa., Apr. 21, 1909; s. Howard M. Kirk and Elizabeth (Raney). H. Sch., New Castle; Amh. B.A., 1931; V. T. S., 1934; E. T. S., S.T.B., 1935. D—June, 1935, Bp. Sherrill; P—Jan., 1936, Bp. Scarlett. m. Mary Elizabeth Michel, Aug. 25, 1934; c. three. Cur. S. Pet. Ch., St. Louis, 1935-37; M-in-c. Gr. Ch. and Dir. Grace Hill House, St. Louis, 1937-44; R. S. John's Ch., Buffalo, N.Y., 1944-47; Dir. Bldg. Fund. V. T. S., 1947-49.
- KIRKBRIDE, Richard Garbett (N.M.)**, 2130 Cove Ave., Los Angeles 26, Cal.—Retired, 1943— b. Eng., June 10, 1876; s. Richard Kirkbride and Lydia (Hammond). Gram. Sch., Eng.; Intercolleg., Ph.B., 1927; London, Ph.D., 1936. D—Jan., 1911, P—Oct., 1914, Bp. Webb. m. Leah Whitehead. Asst. Cur. Chr. Ch., Eau Claire, Wis., 1911-14; Mssy-in-c. Mssns.: Star Prairie, Clear Lake, Turtle Lake and Spooner, Wis., 1914-20; R. Trin. Par., Mineral Point, Wis., 1920-26; Chr. Ch., Calumet, Mich., 1926-27; Vic. S. Ign. Ch., Moran, Mackinac Is., Mich., 1927-41; P-in-c. S. John's Ch., Munising and All SS. Ch., Newberry, Mich., 1941-43.
- KIRKBY, David North (N'k.)**, 9 Woodland Ave., Glen Ridge, N.J.—R. Emerit. S. Pet. Ch., Essex Fells, 1930— b. Ft. Simpson, Mackenzie River, Can., Dec. 27, 1862; s. Ven. William West Kirkby and Sarah Eleanor (Wheatley). Trent Coll., Nottingham, Eng.; Man., M.A., 1884; S. John's Coll. D—1886, P—1888, Bp. Bompas. m. Emily Kent (dec.), June 12, 1895; c. three. Serv. in Can., 1884-92; R. S. Paul's Ch., Bloomsburg, Pa., 1895; S. John's Ch., Salisbury, Conn., 1908; S. Pet. Ch., Essex Fells, N.J., 1913-30.
- KIRKLAND, Robert MacDonald (Ala.)**, Fairhope, Ala.—Retired, 1944— b. Columbia, Pa., Dec. 4, 1876; s. George Henry Kirkland and Emma A. Reagan. Chi., B.A., 1899; Un. Pa., M.A., 1907; V. T. S., 1921. D—Apr., 1921, Bp. B. D. Tucker; P—Feb., 1922, Bp. W. C. Brown. M-in-c. Southwark and Albemarle Pars., Va., 1921; Asst. Min. S. Paul's Ch., Richmond, Va., 1921-22; Prof. N. Test. Greek, Un. So., 1922-44.
- KIRKPATRICK, John James (S.H.B.)**—b. Brooklyn, N.Y., Feb. 27, 1909; s. John Wesley Kirkpatrick, Jr. and Annie (Moile). H. Sch., Montclair, N.J.; Un. N. C., B.S., 1931; P. D. S., S.T.B., 1935. D—June, 1935, P—Dec., 1935, Bp. Washburn. Chapl. Ch. Home for Girls, Phila.; Cur. and M-in-c. Chr. Ch., Bloomfield and Glen Ridge, N.J., 1935-36; R. same, 1936-42.*
- KIRSCH, Russell Otto (Pa.)**, 600 Clover Lane, Columbus, Ga.—Chapl. U. S. A., 1943— b. Lawrence, Mass., Apr. 3, 1914; s. Otto Kirsch and Eugenia (Zussy). H. Sch., Lawrence; Dart., B.A., 1935; V. T. S., S.T.B., 1939; G. T. S. D—Apr., 1939, Bp. Dallas; P—Dec., 1939, Bp. Reinheimer. m. Meta A. Williams, Apr. 22, 1946; c. one. P-in-c. Ch. Redeem., Addison, N.Y., 1939-40; Asst. P. S. Pet. Ch., N.Y.C., 1940-42; Asst. P. S. Clem. Ch., Phila., 1942-43.
- KIRTON, Edwin Eggleston (L.I.)**, Gordon Hights, R. F. D. 1, Medford, N.Y.—Cur. S. Mich. and All Ang. Ch., 1949— b. Trinidad, B.W.I., Dec. 13, 1907; s. Christopher Kirton and Lucretia (Hope). H. Sch., N.Y.C.; C. C. N. Y., B.S., 1932; N. Y. Law Sch.; G. T. S. D—Nov., 1949, Bp. DeWolfe. m. Eunice Odessa Brathwaite, May 27, 1933; c. three.
- KIRWAN, George Brudenell (Tenn.)**, 130 Wilson Ave., Jacksonville, Ark.—Retired— b. Glasgow, Scotl., Apr. 1, 1868; s. George Kirwan and Ellen Ewbank (Chambers). Bedford, Eng.; DuBose Meml. Ch. Trng. Sch. D—Oct., 1923, P—Apr., 1926, Bp. Maxon. m. Elizabeth Hatch (dec.), May 16, 1904. D-in-c. S. Andr. Ch., Harriman, Tenn., 1923-26; P-in-c. Chr. Ch., Rugby, Tenn., 1926-31; P-in-c. S. Andr. Ch., Harriman and Chr. Meml. Ch., Monterey, Tenn.
- KITAGAWA, Daisuke (Minn.)**, 2200 Blaisdel Ave., Minneapolis 4, Minn.—Dir. United Ministry to Japanese Americans in the Twin Cities, 1944— b. Taihoku, Taiwan, Japan, Oct. 23, 1910; s. Rev. Chiyoikichi Kitagawa and Kumiko (Nozaki). Unebi Chugakko, Yagi, Naraken, Japan; S. Paul's Un., Tokyo, B.A., 1933; Cent. Theol. Coll., Tokyo, 1933; G. T. S., S.T.B., 1939. D—June, 1939, Bp. H. St. G. Tucker for Ol.; P—Jan., 1940, Bp. Huston. m. Fujiko Sugimoto, July 1, 1944; c. one. P-in-c. Holy Trin. Ch., Fukui, Japan, 1933-37; P-in-c. S. Paul's Mssn., Kent and S. Pet. Msn., Seattle, Wash., 1939-42; Pastor Tule Lake Union Ch., Tule Lake Recreation Center, Newell, Cal., 1942-43; Field Secy. Fed. Coun. Chs. Chr., Amer. Com. Japanese Amer. Resettlement, 1943-44.
- KITAGAWA, Joseph Mitsuo (Ol.)**, 5441 So. Kimbark Ave., Chicago 15, Ill.—Chapl. to Bp. of C. for work among Japanese-Americans, 1946— b. Osaka, Jap., Mar. 8, 1915; s. Rev. Chiyoikichi Kitagawa and Kumi (Nozaki). Unebi Sch., Nara-Ken, Jap.; S. Paul's Un., Tokyo, B.A., 1937; Centr. Theol. Coll., Tokyo; Ch. Div. Sch. Pac., 1942; S.-W. T. S., B.D., 1947. D—Oct., 1941, Bp. Block; P—Sept., 1942, Bp. Huston. m. Evelyn Rose, July 22, 1946. P-in-c. Ch. Holy Apos., Hunt, Ida., 1942-46; P-in-c. S. Pet. Mssn., Seattle, Wash., 1945-46. Author: "The Minidoka Churchman, A Weekly."

KITE, William Lester (R.I.), 7 Elm St., Westerly, R.I.—R. Chr. Ch., 1950—b. Cranston, R.I., May 23, 1910; s. Frederick George Kite and Mabel (Crandall) H. Sch., Providence, R.I.; Nash., 1931. D—May, 1948, P—Dec., 1948, Bp. Bennett m. Marjorie Thompson Crowther, July 28, 1931; c. three. M-in-c. S. Mary's Ch., Warwick Neck, R.I., 1948-49; R. same, 1949.

KITTINGER, John Raymond (Minn.), 803 E. Maryland St., St. Paul 6, Minn.—R. S. Jas. Ch., 1949—b. Phila., Oct. 16, 1900; s. John R. Kittinger and Mary Lillian (McCarthy) Tem. Un. H. Sch., Phila.; Tem., B.S., 1931; Sem. Reformed Ch., Lancaster, Pa., B.D., 1935; Luth. Theol. Sem., Phila., S.T.M., 1945. D—Aug., 1937, P—Feb., 1938, Bp. Gardner m. Mary Eleanor Hammer, June 6, 1931; c. three. Asst. Assoc. Mssn., Berlin, N.J.; M-in-c. S. Mark's Ch., Plainview, Tex., 1940-41; Chapl. U. S. A., 1941-43; R. S. Jas. Ch., Oskaloosa, Ia., 1944; Chapl. Phila. City Mssn., 1945; Vic. S. Paul's Ch., Marfa, Tex., 1946-48; M-in-c. S. Paul's Ch., Brookings and Ch. Redeem., Flandreau, S.D., 1948-49.

KITTS, Isaac Leonard (N.I.), Culver Military Academy, Culver, Ind.—Asst. Chapl., Culver Milit. Acad., 1948—b. Oswego, N.Y., Jan. 15, 1896; s. Willard Augustus Kitts and Augusta Belle (Cooke) H. Sch., N.Y.C.; S. Steph. Prep.; S. Steph., 2½ yrs. D—June, 1939, Bp. Fenner for Ok.; P—June, 1942, Bp. C. Gray for Ok. m. Marian Ruprecht, May 4, 1918; c. three. U. S. A., 1917-46, Retired Col. same, 1946—Mem. U. S. Olympic Equestrian Team, 1932, 36.

KIZER, Edwin Dicken (M.), 6207 Acacia St., Los Angeles 56, Cal.—Dir. Kizer Sch., Los Angeles, 1934—b. San Diego, Cal., 1888; s. Charles E. Kizer and Nancy A. (Dicken) Gregg Sch., Chicago, Chi.; Sttd. in For. Centers; Un. Pa., M.A., 1927. D—Nov., 1922. P—June, 1923, Bp. H. T. Moore m. Mae E. Williams, Mar. 9, 1921. P-in-c. Trin. Mssn., Dallas, Tex.; Vic. Ch. Atonc, Carnegie, Pa. and Asst. Secy., Dio. P., 1925-29; Loc. Ten. S. Paul's Cathd., Detroit, 1930-31; Cur. S. John's Ch., Los Angeles, 1931-34; P-in-c. Chr. Ch., Redondo Beach, Cal., 1941-45; P-in-c. S. John's Ch., Wilmington, Cal., 1941-46.

KLEIN, Howard Frederick (N.J.), 14 Hazard Pl., Elizabeth, N.J.—R. Trin. Ch., 1946—b. Jersey City, N.J., May 14, 1908; s. William Centennial Klein and Augusta (Eidel) H. Sch., Cranford, N.J.; Hob., B.S., 1930; G. T. S., 1933. D—May, 1933, P—June, 1934, Bp. Matthews m. Elizabeth Purves Hoe, Oct. 22, 1934; c. two. Asst. S. Luke's Ch., Roselle, N.J., 1933-34; R. Trin. Ch., Woodbridge, N.J., 1934-41; Chapl. U. S. A., 1941-46.

KLEIN John Arthur (W.T.), St. Francisville, La.—R. Gr. Ch., 1950—b. Baltimore, Feb. 9, 1896; s. Albert Daniel Klein and Emily Emma (Emrich) H. Sch., Omaha; Un. Neb.; Nash., Spec. Sttd., 1929. D—Mar., 1929, P—Sept., 1929, Bp. McElwain m. Ruth Laura Wilmot, Aug. 13, 1928; c. five. P-in-c. Chr. Ch., Chamberlain and Assoc. P. Crow Creek and Lower Brule Mssns., S.D., 1929-33; P-in-c. S. Paul's Ch., Altus and S. Mark's Ch., Mangum, Okla., 1933-36; P-in-c. Ch. Gd. Shpd., Sapulpa, S. Paul's Ch., Claremore and S. Jas. Ch., Wagoner, Okla., 1936-38; Vic. West. Okla. Mssns., 1938-41; Vic. S. Thos. Ch., Pawhuska, All SS. Ch., Cleveland and S. Alb. Ch., Cushing, Okla., 1941-47; R. Ch. Messiah, Gonzales, P-in-c. S. Jas. Ch., Hallettsville and S. Matt. Ch., Kenedy, Tex., 1947-50.

KLEIN, Walter Conrad (Pa.), St. George's Close, Jerusalem, Palestine—Amer. Rep. On Staff of Angl. Bp. of Jerusalem, 1946—b. Brooklyn, N.Y., May 28, 1904; s. Louis William Klein and Lily (Sommer) H. Sch., Pottsville, Pa.; Leh., B.A.; G. T. S., 1927. B.D., 1929, S.T.M., 1932, S.T.D., 1933; Colomb., Ph.D., 1940. D—May, 1927, Bp. Talbot; P—June, 1928, Bp. Griswold for Be. m. Helene Rosentreter, 1935; c. two. Asst. Ch. S. Mary-the-Virg., N.Y.C., 1930-34; Cur. Gr. Ch., Newark, N.J., 1934-37; Vic. S. Aug. Chap., Norristown, Pa. and Lectr., P. D. S., 1937-38; Chrnm. Grad. Dept., P. D. S., 1938-42; R. S. Barn. Ch., Haddington, Phila., 1942-43; Chapl. U. S. N. R., 1943-46; Spec. Prchr. S. Mark's Ch., Phila., 1946. Author: "The Elucidation of Islam's Foundation," 1940; "Johann Conrad Beissel: Mystic and Martinet," 1942.*

KLING, Donald Boyd (Har.), 211 So. Market St., Mt. Joy, Pa.—Vic. S. Luke's Ch., Mt. Joy and S. Eliz. Ch., Elizabethtown, 1949—b. Washington, Ind., Jan. 9, 1910; s. Leonard Stiles Kline and Flora Belle (Upjohn) H. Sch., Palestine, Ill.; McKendree Coll., B.A., 1938; Garrett Bible Inst., B.D., 1941; Grad. Wk. N. W.; S.-W. T. S. D—May, 1942, P—Nov., 1942, Bp. Conkling m. Christine Clayton, Dec. 13, 1931; c. one. Method. Min., 1934-41; Cur. S. Luke's Ch., Evanston, Ill., 1942; P-in-c. Ch. Our Sav., Chicago, 1942-45; R. same, 1945-46; P-in-c. S. Paul's Ch., Gainesville, Tex., 1946-47; R. same, 1947-48; P-in-c. S. Luke's Ch., Mineral Wells, Tex., 1948-49.

KLING, Reamer (Conn.), 99 Vine St., New Britain, Conn.—R. S. Mark's Ch., 1944—b. San Jose, Cal., Dec. 2, 1910; s. Allen Marshall Kline and Florence Genevieve (Reamer) H. Sch., Middlebury, Vt.; Mid., B.A., 1932; Un. Mich., M.A., 1936; E. T. S., B.D., 1938. D—Dec.,

1937, P—June, 1938, Bp. Dallas m. Louise Ermina Bryant, June 17, 1933; c. three. D. S. Andr. Ch., Boston, 1937-38; Cur. Chr. Ch., Fitchburg, Mass., 1938; R. Ch. Gd. Shpd., Nashua, N.H., 1938-44.

KLING, Robert Fetterolf (Be.), 365 No. Main St., Wilkes-Barre, Pa.—R. Calv. Ch., 1919—b. Allentown, Pa., Jan. 17, 1889; s. Robert H. Kline and Annie Caroline (Erdman) Muhlenberg Coll., Ph.B., 1911; G. T. S., 1915. D—May, 1915, P—Dec., 1915, Bp. Talbot m. Edna Alice Seaman, Oct. 2, 1917; c. two. Cur. S. John's Meml. Ch., Ashland, Pa., 1915-16; R. same, 1916-18. Chrnm. Dept. Publ., 1926-27; Chrnm. Dept. Soc. Serv., 1927-29; Mem. Bp. and Coun., 1925; Chrnm. Dept. Publ., 1930—Dep. Gen. Conv., 1937; Dean Convoc., Scranton, 1929—Ed.: "The Bethlehem Churchman," 1929-35.*

KLING, Vincent DeWitt (P.), 1413 Walnut St., Edge-wood, Pa.—R. S. Luke's Ch., Pittsburgh, 1940—; Libr., Carnegie Free Library, Pittsburgh, 1925—b. Topeka, Kan., June 11, 1890; s. Frank M. Kline and Martha J. (Kaiser) Harv., B.A., 1914; G. T. S., 1916; Pitts. Un., Post Grad., 1923; Carnegie Tech., B.L.S., 1928. D—Apr., 1916, P—Dec., 1916, Bp. Burch for W.T. m. Helen Lucinda Stebick, June 5, 1922; c. one. Lt. Tex. Cavalry. R. S. Mary's Ch., Braddock, Pa.; R. Trin. Ch., Sharpsburg, Pa.; Asst. Calv. Ch., Pittsburgh, 1932-40; R. S. John's Ch., Pittsburgh, Pa., 1944-47.

KLING, Chauncey Vorhis (A.), 737 Fourth Ave., Troy, N.Y.—Retired, 1947—Hartwick Classic and Theol. Sem., B.D., 1899. D—May, 1906, P—May, 1907, Bp. R. H. Nelson. Bloomingdale, N.Y., 1905-06; S. Paul's Ch., Waddington, N.Y., 1906-08; Gr. Ch., Waterford, N.Y., 1908; Trin. Ch., Tulsa, Okla., 1913-20; S. Jas. Ch., Ft. Edward, N.Y., 1920-22; R. Trin. Ch., Troy, N.Y., 1922-47.*

KLOHN, Franklin James (O.), 126 W. Walnut St., Galion, O.—R. Gr. Ch., Galion and Gd. Shpd. Ch., Mt. Gilead, 1948—b. Sandusky, O., Sept. 13, 1923; s. Frank Jacob Klohn and Marguerite (Anders) H. Sch., Sandusky; O. Un., B.A., 1944; V. T. S.; Bex., B.D., 1947. D—June, 1947, P—June, 1948, Bp. B. D. Tucker m. Ruth Eleanor Dorchester, June 25, 1947. D-in-c. Gr. Ch., Galion, O., 1947-48.

KLOMAN, Edward Felix (Pa.), St. Alban's Rectory, Mt. St. Alban, Washington 16, D.C.—R. S. Alban's Par., 1949—b. Hayward, Va., Apr. 24, 1901; s. Rev. Henry Felix Kloman and Eleanor Marshall (Trapnell) Episc. H. Sch., Alexandria, Va.; Un. Va., B.A., 1922; V. T. S., B.D., 1925; Tem. D.D., 1945; Un. Pa., S.T.D., 1945. D—Mar., 1925, Bp. Davenport; P—Oct., 1925, Bp. of London m. Olivia Rogers Pragoff, Feb. 5, 1929; c. four. Mssy. Cape Mount, Lib. W. A., 1925-27; Asst. Gr. Chap., N.Y.C., 1927-28; Asst. R. Gr. Ch., N.Y.C., 1928-38; R. Chr. Ch., Phila., 1938-49. Pres. N.Y. Churchman's Assn., 1937; Bd. Phila. Fed. Chs., 1939-45; Bd. Phila. Coun. Chs., 1945-47; Bd. Corp. Chr. Wk. Educ. Inst., 1941-46; Mem. Exec. Coun., 1942-49; Chrnm. Prot. Coun. Serv. Men, 1942-45; Exec. Com. Coun. Soc. Agencies, 1943-45; Chrnm. Dept. Chr. Soc. Relations, 1944-48; Vice-Chrnm. Dept. Chr. Soc. Relations, Fed. Coun. Chs., 1947—; Mem. Bd. Editors New Curricular. Dept. Chr. Educ., Natl. Coun., 1947—; Mem. Field Dept., 1944-49. Pres. Old Chr. Ch. Neighborhood Business Men's Assoc., 1941-49; Bd. Springside Sch. Girls, Phila., 1944—; Bd. Armed Forces Y.M.C.A., Phila., 1947-49; Bd. Exec. Com. Phila. Housing Com., 1946-49; Mem. Mayor's Goodwill Com., 1945-49.

KLOSE, Laurice Victor (Sp.), Box 117, New Rochelle, N.Y.—Asst. Chr. Ch., Pelham Manor, 1948—b. Monona, Ia., Aug. 31, 1899; s. William Henry Klose and May (Homer) Roa. Prep. Sch., Salem, Va.; Penn. Coll., Oskaloosa, Ia., B.A., 1921; Un. Ia., M.A., 1926; DuBoise Meml. Ch. Trng. Sch., Theol. Cert., 1930. D—Nov., 1929, P—May, 1930, Bp. Longley m. Alma J. Simmons, Aug. 31, 1947, Asst. Geth. Ch., Minneapolis, 1932-33; Asst. S. Sav. Ch. and Instr. Rel., H. Schs., Bar Harbor, Me., 1934-35; R. Ch. Redeem., Cairo, Ill., 1935-36; Chapl. N.Y. City Mssn. Soc., 1937-38; Cur. Ch. Ascen., Mt. Vernon, N.Y., 1938-39; R. Ch. Holy Apos., Ellsworth, Kan., 1941-42. Research, Inst. for Character Research, Los Angeles, 1939-40. Chapl. S. John's Milit. Sch., Salina, Kan., 1940-42; Chapl. Ky. Milit. Inst., 1943. Author: "Offerings of Praise and Prayer," "Songs of the Cloistered Brethren"; Arts. and Poems: "The Light Magazine," "La Crosse, Wis.," Poetry: "The Witness," Dubuque, Ia.; "The Quaker," Oskaloosa, Ia.; "The Kincinick," Iowa City, Ia. Publ.: "Potpourri," 1944; "Songs of the New Age," 1945; "Fleeced Sunshine," 1948; Contrib.: "Different" and "Chipmunk."

KNAPP, Arthur Stevens (Tex.), 26 Pinedale St., Houston 6, Tex.—R. Trin. Ch., 1945—b. Everett, Mass., May 13, 1913; s. Alfred James Knapp and Ella Jane (Varney) H. Schs., Troy and Schenectady, N.Y.; Boston Un., 1935; Berk., B.D., 1943. D—June, 1942, P—Jan., 1943, Bp. Perry m. Elizabeth Irish, July 8, 1944; c. one. Asst. Trin. Ch., New Haven, Conn., 1942-43; Asst. S. Jas. Ch., N.Y.C., 1943-44; Asst. and P-in-c. Trin. Ch., Houston, Tex., 1945.

KNAPP, Charles Townsend (L.I.), 85-01 118th St.,

Richmond Hill 18, N.Y.—R. Ch. Resurr., 1944—b. Ossining, N.Y., June 11, 1909; s. Charles Townsend Knapp and Marion Reed (Keith), Scarborough Sch., Ossining, N.Y., 1933; G. T. S., 1936. D—June, 1936, Bp. Manning; P—Dec., 1936, Bp. Stires. m. Christine Grange, June 2, 1937; c. two. M-in-c. S. Steph. Ch., Brooklyn, N.Y., 1936; R. Chr. Ch., Babylon, N.Y., 1937; 42; Dir. Youth Wk. and Chapl. to Bp. L.I., 1943-44. Chrmn. Dioc. Com. Adult Educ., 1946—; Chrmn. Dioc. Com. G. T. S., 1946—; Trust. S. Giles Hosp. Crippled Children, Brooklyn, N.Y., 1945—.

KNAPP, Frank Jacob (Vt.), 369 Jackson St., Hempstead, N.Y.—Retired, 1945—b. Kingston, N.Y., Jan. 6, 1877; s. Adolph Knapp and Wilhelmina (Byer), S. Steph., B.A., 1898; G. T. S. D.—May, 1901, P—Feb., 1902, Bp. Whitehead. Ch. Incarn., Knoxville, Pa., 1901-02; S. Pet. Ch., Blairsville, Pa., 1902-03; Asst. Beth. Ch., Saratoga Springs, N.Y., 1903-05; Asst. S. Pet. Ch., Albany, N.Y., 1905-09; R. S. John's Ch., Auburn, N.Y., 1909-11; Asst. Gr. Ch., Utica, N.Y., 1911-17; Bldg. Secy. and Rel. Dir. Army Y.M.C.A., Camp Wadsworth, 1917-18; Chapl. U. S. A., 1918-19; Chapl. Cathd. Sch., Garden City, L.I., 1919-20; R. Chr. Ch., Montpelier, Vt., 1921-45. Dep. Gen. Conv., 1928, 34, 37, 40, 43; Pres. Stndg. Com., 1941-44; Chapl. Vt. Legislature, 1923-45; Chapl. Res. U. S. A., 1925-35.*

KNAPP, James Varney (Tex.), 104 Cloverleaf Ave., San Antonio 9, Tex.—R. S. Luke's Ch., 1949—b. Everett, Mass., July 29, 1908; s. Alfred James Knapp and Ella Jane (Varney), H. Sch., Taunton, Mass.; Bow, B.A., 1929; E. T. S., B.D., 1933. D—June, 1933, Bp. Sherrill. P—Jan., 1934, Bp. Lloyd. m. Edith Carol Windholz Bull, July 3, 1933; c. four. Asst. S. Jas. Ch., N.Y.C., 1933-35; R. All SS. Ch., Harrison, N.Y., 1935-45; R. S. Geo. Ch., Port Arthur, Tex., 1945-49.

KNAPP, John Lewis (W.M.), 212 Division St., Marshall, Mich.—R. Trin. Ch., 1946—b. Chicago, Dec. 29, 1904; s. Maurice Sellock Knapp and Jennie Fawn (Lewis), Pub. Schs., Chicago; Ill. Inst. Tech., B.S. in M.E., 1927; Sea. and S.-W. T. S., B.D., 1934. D—Mar., 1934, Bp. McElwain; P—Dec., 1934, Bp. Keeler. m. Beatrice Wilda Eberdt, Nov. 26, 1930; c. four. R. Trin. Ch., Anoka, Minn., 1934-37; R. Ch. Transfig., Ironwood, Mich., 1937-42; R. Trin. Ch., Detroit, 1942-46.

KNAPP, Raymond Clinton (Wyo.), 317 Pearl St., Kemmerer, Wyo.—Vic. S. Jas. Ch., 1949—b. Acme, Wyo., Aug. 23, 1919; s. Melvin R. Knapp and Sarah Evelyn (Bateman), H. Sch., Sheridan, Wyo.; Hastings Coll., Neb., B.A., 1942; P. D. S., Th.B., 1949. D—Aug., 1948, P—Aug., 1949, Bp. Hunter. m. Louise J. Kidd, Nov. 4, 1945.

KNAUFF, Grant (Tenn.), 2101 E. Maxwell St., Pensacola, Fla.—b. Rochester, N.Y.; s. Rev. Christopher Wilkinson Knauff and Martha Ryland (Grant), G. T. S., 1907, B.D., 1911; Colmb., B.A., 1904, M.A., 1905. D—May, 1907, P—Mar., 1908, Bp. Gailor. m. Louise Stephens Clark, 1910; c. two. D-in-c. Thankful Meml. Ch., St. Elmo, Chattanooga, Tenn., 1907; Archd., Knoxville, 1907-09; Archd., E. Fla., 1909; R. S. Luke's Ch., Jacksonville, Tenn., 1909-11; Gr. Ch., Waynesville, N.C., 1911-12; S. Kath. Ch., Pensacola, Fla., 1912-14; Asst. Mssy., Rutherfordton, N.C., 1914-15; S. John's Ch., Buntyn, Tenn., 1915-16; S. Paul's Ch., Plymouth, Wis., 1916-18; S. Paul's Ch., Federal Pt., Fla., 1919; S. Luke's Ch., Haverstraw, N.Y., 1920-21; Archd. W. Fla., 1921-27; P-in-c. S. Andr. Ch., Carbondale, Ill., and Assoc. work, Dio. Sp., 1927-28; R. S. Jas. Par., In-c. S. Phil. Mssn., Bolivar and Chapl. S. Kath. Dioc. Sch. for Girls, 1928-34.

KNEEBONE, Earl Theodore (S.D.), 7 Fifth Ave., Sisseton, S.D.—Supt. Presbyter Sisseton Ind. Mssn., Vic. Geth. Ch., Sisseton and S. Andr. Ch., Rosholt, S.D. and S. Luke's Ch., Brown's Valley, Minn., 1949—b. Flandreau, S.D., July 25, 1906; s. Harry Kneebone and Clara (Knudson), H. Sch., Sioux Falls, S.D.; DuBose Meml. Ch. Trng. Sch.; Sea., L.Th., 1932. D—Jan., 1933, P—Feb., 1934, Bp. Roberts. m. Marion Elizabeth Lodge, Apr. 21, 1933; c. three. Vic. Lake Andes, Wagner, Armour, Bonesteel and Asst. Ponca Creek, S.D., 1933-36; R. S. John's Ch., Ionia and Trin. Ch., Grand Ledge, Mich., 1936-40; R. Emm. Ch., Petoskey and Vic. Chr. Ch., Charlevoix, Mich., 1940-42; Vic. Trin. Ch., Winner, Incarn. Ch., Dallas, S. Andr. Ch., Bonesteel, Ascen. Ch., Millboro and Asst. Ponca Creek and Ch. Our Sav., Hamill, S.D., 1942-49; Dean, Rosebud Dnry., S.D., 1943-49.

KNEELAND, Martin Dwelle (Sac.), 171 So. Hermosa Ave., Sierra Madre, Cal.—Retired, 1940—b. Ferguson Falls, Minn., July 14, 1885; s. Frank Joel Kneeland and Etta Lillian (Edwards), Lake Forest Acad., Ill.; Un. Wis., B.A., 1912; Un. So. Cal., M.A., 1915; E. T. S., B.D., 1920. D—May, 1920, Bp. Lawrence for Los Angeles; P—Nov., 1920, Bp. J. H. Johnson. m. Florence Vannier, Apr. 15, 1929. Teacher, 1913-16. Dir. des Foyers du Soldat, France, 1918-19; Decorated by French Republic, Medaille Commemorative. Vic. S. Paul's Ch., Santa Paula, Cal., 1920-23; Mstr. Urban Milit. Acad., Los Angeles, Cal., 1923-24; Asst. Trin. Ch., Los Angeles, Cal., 1924; Cur.

S. Matt. Ch., Kenosha, Wis., 1925; R. Ch. Ascen., Sierra Madre, Cal., 1926-30; R. S. Mark's Ch., Yreka, Cal., 1930-40.

KNEWSTUB, John Cecil (Pa.), Box 249, Wayne, Pa.—R. S. Dav. Ch., Radnor, 1945—b. Winniepe, Cal., Sept. 16, 1906; s. Robert and Laura Anne Knewstub, H. Sch., Winniepe; Un. Tor., Wye., L.Th., 1938. D—May, 1938, P—Mar., 1939, Bp. of Bermuda. m. Audrey Mary Stewart, Feb. 7, 1939; c. eight. Serv. in Bermuda, 1938-42. R. Calv. Ch., Rockdale, Pa., 1942-45; P-in-c. S. John's Ch., Concord, Pa., 1944-45.

KNICKERBOCKER, Addison Edwards (Minn.), 1316 Douglas Ave., Minneapolis, Minn.—Retired, 1948—b. Rock Is., Ill., June 8, 1876; s. Addison Edwards Knickerbocker and Agnes (McGuan), V. T. S., 1900, D.D., 1930; S.-W. T. S., D.D. D—June, 1900, P—June, 1901, Bp. Worthington. m. Coretta Sadler, 1905. R. S. Mary's Ch., Nebraska City, Neb., 1901-05; Oxford, Eng., 1905-07; R. S. Matth. Ch. and Chapl. Brownell Hall, Omaha, Neb., 1907-09; R. Chr. Ch., Red Wing, Minn., 1909-21; R. S. Paul's Ch., Minneapolis, Minn., 1921-48. Secy. Prov. Syn., 1914-35; Sup. Dep. Con., 1913, 16; Dep. Gen. Conv., 1919, 22, 25, 28, 31, 34, 37, 40; Aux. Secy. Field Dept. Natl. Coun., 1924—; Mem. Natl. Coun., Repr. Prov. N.W., 1926-40; Mem. Bp. and Directorate, Dio. Minn.; Trust. S. Barn. Hosp., Minneapolis; Trust. S.-W. T. S. and Secy. Bd., 1949—.

KNICKLE, Charles Edwin (Conn.), 1814 E. Superior St., Duluth, Minn.—Mssy. Evelecht and Virginia, 1949—b. Halifax, Can.; s. Solomon Knickle and Sophia (Hirtle), Pub. Schs., Can.; King's Un., B.A., 1924, M.A., 1925. G. T. S., B.D., D—May, 1915, Bp. of N.S., P—Nov., 1920, Bp. J. D. Morrison. m. Winnifred Emma Hicks, 1921. R. Holy Apos. Ch., Duluth, Minn., 1920-21; S. Paul's Ch., Watertown, Wis., 1921-25; S. Luke's Ch., Mt. Joy, Pa., 1925-30; S. Paul's Ch., Phillipsburg, Pa., 1930-31; S. Paul's Ch., Southington, Conn., 1931-35; Chr. Ch., Raleigh, N.C., 1935-36; R. same, 1936-37; Mssy. Sauk Center, Minn., 1946-49. Dep. Gen. Conv., 1928, 31; Mssn. Crusader, Wash., D.C., 1930; Lectr. on Oberammergau Passion Play, War w. s.p.kr. Author: Pamphlet on Oberammergau, 1930.

KNICKLE, Harry James (N.J.), 130 E. 6th St., Plainfield, N.J.—R. Gr. Ch., 1937—b. Nova Scotia, Can., Sept. 20, 1902; s. Alexander Thorndyke Knickle and Charlotte (Clarke), Lunenburg Acad.; King's Coll., B.A., 1926; Colmb., M.A., 1932; E. T. S., B.D., 1930. D—June, 1930, Bp. Babcock; P—May, 1931, Bp. Sherrill. m. Charlotte Florence Parke, Sept., 1930. Cur. Gr. Ch., Lawrence, Mass., 1930-31; Asst. Holy Trin. Ch., S. Jas. Par., N.Y.C., 1931-37. Mem. Bd. Mssns., 1939-47; Army and Navy Com., 1940-42; Mem. Cathd. Fndt., 1941-44; Pres. Min. Assoc. Plainfield and vicinity, 1947-48; Trust. Dioc. Home Aged, 1948—.

KNIGHT, Franklin (W.Ma.), Lenox, Mass.—R. Emerit. S. Paul's Ch., Holyoke, 1937—b. Lynn, Mass., Feb. 16, 1869; s. Thomas B. Knight and Ada (Bowler), H. Sch., Lynn; M. I. T., B.S., 1890; Berk., 1893. D—June, 1896, Bp. Lawrence; P—Apr., 1897, Bp. Spalding. m. Gertrude B. Mosher, May 1, 1900; c. four. R. Ch. Gd. Shpd., Colorado City, Colo., 1896-99; Asst. S. Steph. Ch., Lynn, Mass., 1899-1901; R. Gr. Ch., Dalton, Mass., 1901-04; Vic. Chap. Epiph., New Haven, Conn., 1904-11; R. S. Paul's Ch., Holyoke, Mass., 1911-37. Mem. Dioc. Bd. Mssns., 1915-40; Treas. Dioc. Sup. Pension Fd., 1927—; Hon. Can. Chr. Ch. Cathd., Springfield, Mass., 1930-38.

KNIGHT, George Wesley (L.I.), 3956 44th St., Long Island City 4, N.Y.—R. All SS. Ch., 1943—b. Boston, Sept. 10, 1902. M. I. T., B.S., 1927; G. T. S., 1933. D—Oct., 1932, P—Nov., 1933, Bp. Sherrill. m. 1937; c. one. Cur. S. Aug. Chap., Trin. Par., N.Y.C., 1932-33; P-in-c. All SS. Ch., N.Y.C., 1933-40; P-in-c. S. Paul's Ch., Roosevelt, L.I., 1940-43.*

KNIGHT, Harold Stanley (C.N.Y.), St. Mark's Rectory, Clark Mills, N.Y.—P-in-c. S. Mark's Ch., Clark Mills and S. Pet. Ch., Oriskany, 1949—b. Rochester, N.Y., July 26, 1912; s. Merton Jay Knight and Elizabeth Jane (Morrison), H. Sch., Rochester; Un. Roch., B.A., 1934; Col. Roch. Div. Sch., B.D., 1937. D—Jan., 1949, Bp. Higley; P—July, 1949, Bp. Peabody. m. Marjorie Ruth Bryde, Mar. 24, 1937; c. two. Min. Bapt. Ch., 1937-48. D-in-c. S. Mark's Ch., Clark Mills and S. Pet. Ch., Oriskany, N.Y., 1948-49.

KNIGHT, John Town (Me.), 10 Center St., Waterville, Me.—R. S. Mark's Ch. 1949—b. Lead, S.D., Jan. 19, 1908; s. Mark Crapp Knight and Doretta Estelle (Town), Coll. City Detroit (Wayne Un.), Un. Mich., B.A., 1931; Ya. Div. Sch., 1934; Berk., Grad. Sch. App. Rel., 1940. D—June, 1934, Bp. Page; P—Sept., 1937, Bp. Shaylor. m. Mary Margaret Collar, July 9, 1943; c. two. Dioc. Mssy. Neb., 1934-35; Vic. S. Paul's Ch., Omaha, Neb., 1935-36; Vic. S. Mary's Ch., Blair, Neb., 1936-37; Vic. Chr. Ch., Pioche and S. Matt. Ch., Caliente, Nev., 1937-39; Vic. S. Phil. Ch.-in-the-Desert, Hawthorne and S. Pet. Ch., Mina, Nev., 1940-41; Vic. Five Town Mssn., Florence, Ariz., 1941-42; Chapl. U. S. A., 1942-46; Vic. S. Mark's Mssn., Waterville, Me., 1946-49.

KNIGHT, Richard Stanley (Ma.), 138 Tremont St., Boston 14, Mass.—Asst. Cathd. Ch. S. Paul, 1944—b. Cleveland, June 28, 1918; s. Orra Franklin Knight and Mabelle (Taylor). Shady Side Acad., Pittsburgh; Dart., B.A., 1941; E. T. S., 1944. D—Mar., 1944, P—May, 1946, Bp. Sherrill. m. Jane Turnbull, June 5, 1943; c. three.

KNOBLE, John William (W.Ma.), 87 Glendale St., Hamden, Conn.—Asst. Trin. Ch. on the Green, New Haven, 1949—b. Minneapolis, Minn., July 24, 1916; s. William Christian Knoble and Virginia Josephine (Hanson). H. Sch., Minneapolis; Carl., B.A., 1938; Ya. Div. Sch., B.D., 1942; Berk., 1949; Colomb. Grad. Sch. D—Nov., 1949, Bp. Lawrence. m. Georgia Jacqueline Bynell, June 15, 1940; c. one. Method. Min., 1942-49; Chapel. U. S. A., 1943-46. Chapel. (Maj.) O.R.C.

KNOLLMEYER, George Everett (Conn.), 61 River St., Milford, Conn.—R. S. Pet. Ch., 1912—b. New Haven, Conn., Nov. 12, 1876; s. George Simon Knollmeyer and Mary Agnes (Gaus). S. Steph., 1899; V. T. S., 1902. D—June, 1902, Bp. Peterkin; P—Jan., 1903, Bp. Whitehead. m. (1) Iside Woods (dec. R. S.), 1905; (2) Bessie Norton Wyatt, May 23, 1936. R. S. Jos. Ch. Port Allegany, Pa., 1902-03; Cur. S. John's Ch., Georgetown, Wash., D.C., 1903-04; Zion Ch., Avon, N.Y., 1905-09; S. Andr. Ch., New Haven, Conn., 1909-12.

KNOTT, Henry (Mex.), 26 Medfield St., Boston 15, Mass.—b. Clifton, Eng., Feb. 8, 1872; s. Henry Knott and Elizabeth Mary (Wotten). Northumberland Acad., Bath, Eng.; Priv. tutors; S. Andr., Syracuse, N.Y., B.D., 1902. D—May, 1902, Bp. Huntington; P—May, 1903, Bp. Burton. m. Edith T. Ford, Aug. 14, 1897. R. S. Jas. Ch., Theresa and S. Pet. Ch., Redwood, N.Y., 1902; S. Jas. Ch., Paris, Ky., 1903; S. Barth. Ch., Chicago, 1904-06; S. Jas. Ch., Texarkana, Tex., 1907-08; Lit. Wk., 1908—; Assoc. M. S. Jas. Ch., Fordham, N.Y., 1932-33.

KNOWLES, Archibald Campbell (Pa.), 555 Pelham Rd., Germantown, Phila. 19, Pa.—R. S. Alb. Ch., Olney, 1907—b. Phila., July 11, 1865; s. George Lambert Knowles and Matilda Josephine (Jones). Un. Pa., 1885; Nash., D.D., 1937. D—Oct. 1898, P—Nov., 1899, Bp. Nicholson. m. Mary Clements Stocker, 1893; c. one. D. and P-in-c. S. Alb. Ch., Olney, Phila., 1898-1907. Traveled extensively in Eur. and studied abroad. Interested in eccl. archit.; Rebuilt S. Alb. Ch. as meml. to his parents in Fr. Decorated Gothic of 13th C., 1915-21. Author: "The Belief and Worship of the Anglican Church," 1896; "Turning Points," 1898; "Jocelyn Vernon," 1898; "The Triumph of the Cross," 1900; "Come Unto Me," 1901; "The Holy Christ-Child," (Setting forth the Incarnation), 1905; "The Life of Offering," 1906; "The Practice of Religion," 1911; "Adventures in the Alps," 1913; "Reminiscences of a Parish Priest," 1934; "Franklin Delano Roosevelt, the Great Liberal," 1936; "A Church Catechism," 1936; "A Rendezvous with Destiny," The Life and Career of Franklin Delano Roosevelt, 1946; "Lights and Shadows of the Sacred Ministry," 1947.

KNOX, John Evans (W.N.Y.), 237 North St., Buffalo 1, N.Y.—Gen. Mssy. Dio. W.N.Y., 1949—b. Akron, O., Sept. 24, 1913; s. Edward C. Knox and Blanche Rachael (Evans). H. Sch., Akron; Un. Akron, B.A., 1935; Bex., B.D., 1939. D—June, 1939, P—Dec., 1939, Bp. B. D. Tucker. m. Mary Laura McCullough, June 25, 1941; c. one. Chapel. (Lt.) U. S. N., 1943-46. R. Trin. Ch., Findlay, O., 1939-43 and 1946-49.

KNOX, Orrin Maxson (L.A.), 3621 Brunswick Ave., Los Angeles 26, Cal.—Vic. S. Franc. Mssn., 1949—b. Evanston, Ill., Apr. 6, 1884; s. Leverett Lavern Knox and Amelia (Maxson). D—Sept., 1946, Bp. Stevens; P—Nov., 1948, Bp. Boy. m. Emma Jane Fisher, Nov. 6, 1917; c. one. Asst. Min. S. Mark's Ch., Glendale, Cal., 1946-48.

KNOX, Raymond Collyer (N.Y.), Sylvan Lane, Old Greenwich, Conn.—Chapl. Emerit. Colomb., 1942—b. Beacon, N.Y., Apr. 21, 1876; s. Starr Brush Knox and Annie Beckwith (Collyer). Colomb., 1903; U. T. S., B.D., 1905, Fell., 1905-07; Un. Berlin; Oxon.; Hob., S.T.D., 1915; Un. King's Coll., D.D., 1939. D—June, 1905, P—May, 1907, Bp. Greer. m. Florence Curtis Breed, Dec., 1908; c. one. Asst. All Souls' Ch., N.Y.C., 1907-08; Chapel. Colomb., 1908-42. Instr. Bible, Un. Ext. (Colomb. & Barnard); Mem. Soc. Bibl. Lit. & Exegesis; Natl. Assoc. Bibl. Instrs. Author: "Knowing the Bible," 1936; "In Lumine Tuo," 1931; "Religion and the American Dream," 1934.

KNOX, Robert St. Alban (A.), The Rectory, Cherry Valley, N.Y.—R. Gr. Ch., 1948—b. Thomaston, Ga., June 22, 1918; s. Robert Walton Knox and Anna Gardner (Riviere). Robert E. Lee Inst., Thomaston, Ga.; Emory Un., B.A., 1939; Nash., B.D., 1944. D—Oct., 1944, P—Sept., 1945, Bp. Powell. Lay-Asst. Cathd. S. Phil., Atlanta, Ga., 1943; Cur. Ch. S. Mich. and All Ang., Baltimore, Md., 1944-48.

KNUDSEN, Harvey Peter (Har.), 924 E. Presqueisle St., Philipsburg, Pa.—R. S. Paul's Ch., 1943—; Archd. Altoona, 1948—b. Waucoma, Wis., Sept. 9, 1904; s. Hans Peter Knudsen and Sevilla Elizabeth (Jones). H. Sch., Waucoma; Nash., 1932, B.D., 1935. D—Dec., 1934, Bp. Sturtevant; P—June, 1935, Bp. Helfenstein for F.L. m. Mildred Caroline Benson, Sept. 5, 1939; c. two. Asst. Ch.

S. Mich. and All Ang., Baltimore, 1935-41; R. S. Steph. Ch., Mt. Carmel, Vic. Ascen. Ch., Kulpmont and Holy Trin. Ch., Centralia, Pa., 1941-43.

KOCHER, Harold Edgar (N.H.), 147 Washington St., Keene, N.H.—R. S. Jas. Ch., 1949—b. Plymouth, Pa., Sept. 14, 1910; s. Fred L. Kocher and Anna May (Whitesell). H. Sch., Plymouth; Wyoming Sem., Kingston, Pa.; O. Wesl., B.A., 1933; Boston Un., S.T.B., 1937; E. T. S., B.D., 1938. D—June, 1938, P—May, 1939, Bp. Sherrill. m. Ruth Naomi Laymon, June 9, 1934; c. three. Mssnr., Archdrny., Blue Ridge Va., summers, 1931, 32; Stdt. On Staff Temple St. Ch., Boston, 1934-35; Stdt. Asst. Leyden Ch., Brookline, Mass., 1936-37; P-in-c. Trin. Mssn., Randolph, Mass., 1937-41; P-in-c. S. John's Mssn., Holbrook, Mass., 1938-41; R. Ch. Gd. Shpd., Dedham, Mass., 1941-49. Mem. Mass. Coun. Chs. and Chrmn. Rel. Educ. Cmsns., 1944-47; Chapel-Dir. Jr. Choir Sch., Randolph, Mass., 1946-47; Tchr. Concord Prov. Youth Conf., 1944, 45, 47; Bucksteep, 1945 and Briarwood, 1946-47; Tchr. Dioc. Cathd. Sch., Mass., 1946-47; Adv. Dioc. Y.P.F., 1947-48; Tchr. 1944-47; Co-Chrmn. Dioc. Youth Com., N.H., 1949. Author: Arts.: "Militant," "Churchman." (dioc. mag.).

KOEPF-BAKER, Herbert (C.), 1616 Washington Ave., Wilmette, Ill.—Assoc. R. S. Aug. Ch., 1948—b. Marquette, Mich., Nov. 11, 1904; s. Arthur F. Baker and Rose (Koepf). H. Sch., Marquette; Un. Mich., B.A., 1926; Pa. St., M.S., 1934; St. Un. Ia., Ph.D., 1938. D—Oct., 1940, Bp. Wyatt-Brown; P—Dec., 1941, Bp. Ward for Har. m. Calista Mary Bennett, Aug. 26, 1929; c. two. Asst. S. Andr. Ch., State College, Pa., 1940-42; R. same, 1944; R. S. John's Ch., Bellefonte, Pa., 1943-44.

KOLB, Jacob Clemens (M.), Christ Church Rectory, Grosse Pointe Farms, Mich.—R. Chr. Ch., 1949—b. Elkhart, Ind., Jan. 5, 1901; s. Abram Bowman Kolb and Phoebe (Funk). H. Sch., Elkhart; Harv., B.A. (c.l.), 1925; E. T. S., B.D., 1928; Un. Pa., S.T.D., 1943. D—June, 1928, P—May, 1929, Bp. Slattery. m. Esther Marie Christensen, Mar. 27, 1927; c. two. Cur. S. Steph. Ch., Lynn, Mass., 1928-30; R. Ch. Holy Spirit, Mattapan, Mass., 1930-41; Chapel. and Boardman Lectr. Chr. Ethics, Un. Pa., 1941-49. Arts.: Witness and Churchman. Ed.: The Church Review.

KOLB, John Funk (R.I.), 523 Hancock St., Wollaston, Mass.—R. S. Chrys. Ch., 1950—b. Elkhart, Ind., Jan. 5, 1901; s. Abram Bowman Kolb and Phoebe (Funk). H. Sch., Elkhart; Purdue, B.S., 1924; E. T. S., B.D., 1935. D—June, 1935, P—Dec., 1935, Bp. Sherrill. m. Elizabeth Ann Webster, Sept. 3, 1938; c. two. Cur. Chr. Ch., Quincy, Mass., 1935-37; Chapel. U. S. N. R., 1943-46; R. Chr. Ch., Lonsdale, R.I., 1937-50.

KOLLIN, James Bolbolin (P.I.), Besao, Mt. Province, P.I.—Asst. S. Bene. Ch., 1949—b. Besao, Mt. Province, P.I., July 25, 1908; s. Kollin and Natividad (Dannay). H. Sch., Bagoio; S. Andr. Theol. Sem., Manila. D—May, 1949, Bp. N. S. Binsted. m. Maria Tinacba, Sept. 5, 1942; c. nine. Tchr. S. Jas. Sch., Besao, 1926-40.

KOONZ, Ellsworth Earl (M.), 306 No. Division St., Ann Arbor, Mich.—Cur. S. Andr. Ch., 1949—b. Greenfield, Mass., Aug. 31, 1925; s. Earl Robert Koonz and Estella Roanna (Pedigree). H. Sch., Greenfield; Un. M., B.S.E., 1946; G. T. S., Th.B., 1949. D—July, 1949, Bp. Hubbard; P—Feb., 1950, Bp. Emrich.

KOPP, Clarence Arthur (E.Ore.), La Grande, Ore.—R. S. Pet. Ch., 1932—b. Eau Claire, Wis., Mar. 9, 1892; s. John Herman Kopp and Laura Ann (Chamberlain). Ripon Coll., B.A. D—Oct., 1918, Bp. Webb; P—May, 1919, Bp. Faber. m. Nino Hortense Clarke, Apr. 26, 1917. R. S. Andr. Par., Livingston, Mont., 1919-22; P-in-c. Musselshell Mssn. Field, Mont., 1922-23; R. Chr. Ch., Kallispell, Mont., 1923-27; Gr. Ch., Ellensburg, Wash., 1927-32.

KOULETSHI, Nicholas (Mil.), 2702 Oakridge Ave., Madison 4, Wis.—Assoc. R. Gr. Ch., 1949—b. Aug. 15, 1923. D—June, 1946, Bp. Gilbert; P—June, 1947, Bp. Ivins. m. Dorothea Montie Pfeiler, July 24, 1946. Asst. to R. S. Luke's Ch., Racine, Wis., 1946-49.*

KRAFT, Frank Fenton (Wyo.) Rawlins, Wyo.—R. S. Thos. Ch., Rawlins, Rural Dean Little Snake River Dnry. and Chapel. St. Penit., Rawlins, 1924—b. Phila., Sept. 30, 1874; s. Charles H. Kraft and Emily Bell (Fenton). Brooklyn Poly.; Un. Utah; Oxon.; V. T. S. D—Sept., 1902, P—Apr., 1904, Bp. Satterlee. m. (1) Mabel O. Lowry, (dec.), 1900; (2) Helen T. Hulbert, Oct., 1913; c. four. Asst. S. Alb. Par., Wash., D.C., 1903-04; Asst. Holy Trin. Par., Phila., 1904-06; R. Gr. Par., Muncie, Ind., 1906-09; R. S. Jas. Par., Birmingham, Mich., 1909-17; Army Y.M.C.A.; Camp Custer, Mich., 1917-18; Dir. War Camp Commun. Serv., Ala. and Va., 1918-20; R. S. Phil. Par., Palestine and In-c. S. Steph. Mssn., Huntsville, Tex., 1920-24.*

KRAMER, Paul Stevens (Minn.), 629 Garrett Pl., Evanston, Ill.—Prof. Systematic Theol. and Lectr. Hist. and Psychol. of Rel., S.-W. T. S., 1938—b. Boulder, Colo., Aug. 11, 1895; s. Rev. Frederick Ferdinand Kramer and Ada Josephine (Sprague). Shattuck Milit. Acad.; Trin., 1915-16; Un. Wis., B.A., 1919; Sea., B.D., 1923;

Chi., Ph.D., 1934. D—Jan., 1923, Bp. McElwain; P—July, 1923, Bp. Howden. m. Gay Chase Batchelder, Dec. 31, 1924; c. one. P-in-c. Alb. Ch., El Paso, Tex., 1923-24 and 1925-26; Asst. S. Paul's Ch., Milwaukee, 1924-25; Instr. N. Test., Greek Exegesis, 1926-29 and Prof. N. Test. Exegesis, Sea., 1929-33; Research Wk., G. T. S., 1934-36; Lectr. Systematic Theol., S.-W. T. S., 1936-38. Publ.: "The Sources of Primitive Gnosticism," 1935; "What Is Grace," 1936; "The Doctrine of God," a Syllabus, 1943; "The Doctrine of Our Salvation," 1949; Mag. Arts.

KRANTZ, George Buckley, Jr. (Pa.), 2430 W. Lehigh Ave., Phila. 32, Pa.—Vic. S. Barth. Ch., 1948—, b. Phila., July 3, 1888; s. George Buckley Krantz and Rachel (Watson). Pub. Sch., Phila.; Br. Prep. Sch., Un. Pa., B.A., 1909; P. D. S., 1914. D—Nov., 1915, P—June, 1916, Bp. Rhinelander. m. (1) Anna May Jackson (dec.), 1910; c. two; (2) Wilma E. Campbell, 1925. Asst. Trin. Ch. and Vic. S. Tim. Ch., W. Park, Pittsburgh, 1923-26; R. S. Jas. Ch., New Bedford, Mass., 1926-28; S. Pet. Ch., Jamaica Plain, Boston, 1928-29; R. All SS. Ch., Darby, Pa., 1929-48.*

KRATZ, Arthur Rodolpho (C. Bra.), João Ramalho 256, São Paulo, Brazil—Asst. Trin. Ch., 1949—, b. Pelotas, R.G.S., Braz., Dec. 23, 1920; s. Arthur Serrano Kratz and Elza (Bernhardt). Pelotense Coll.; Theol. Sem., 1946. D—Feb., 1947, P—Apr., 1948, Bp. W. M. M. Thomas. m. Maria Moraes Rodrigues, Sept. 29, 1949. Asst. Ch. Redeem. Pelotas, Braz., 1947; D-in-c. Ch. Redemp., São Gabriel, Braz., 1947-49.

KRATZ, Charles Irving, Jr. (Md.), Route #2, Hagerstown, Md.—D-in-c. S. Andr. Ch., Clear Spring and S. Thos. Ch., Hancock, 1949—, b. Baltimore, Md., Aug. 3, 1918; s. Charles Irving Kratz and Hazel M. Rolfe. II. Sch., Reisterstown, Md.; Un. Ala., B.A., 1939. D—Dec., 1949, Bp. Powell. m. Elizabeth C. P. Trent, Jan. 24, 1942; c. two.

KRATZIG, Paul Henry (S.Va.), 47 Main St., Hilton Village, Va.—R. S. Andr. Ch., 1943—, b. Norfolk, Va., Apr. 30, 1917; s. Henry Herman Kratzig and Florence Booth (Norton). H. Sch., Norfolk; W. & M., B.A., 1940; V. T. S., B.D., 1943. D—Dec., 1942, P—Sept., 1943, Bp. W. A. Brown. m. Mary Lucile Peavy, Jan. 10, 1943; c. two.

KRAUSE, William (N.Y.), 730 Riverside Dr., New York 31, N.Y.—Asst. S. Jas. Ch., Fordham, 1948—, b. New York, N.Y., Dec. 7, 1878; s. Henry Louis Krause and Louise (Jaeger). D—May, 1948, P—Nov., 1948, Bp. Gilbert. m. Elizabeth Tritsch, Nov. 20, 1901; c. one. **KREITLER, Robert Philip** (Be.), 32 Brynwood Rd., Bryn Mawr Park, Yonkers, N.Y.—Retired, 1945—, b. Brooklyn, N.Y., Nov. 3, 1875; s. Ulric Kreitler and Mary (Bailey). G. T. S., S.T.D., 1899. D—May, 1899, P—Dec., 1899, Bp. Littlejohn. m. Jessica Lamoreaux, Jan. 5, 1902; c. one. R. Ch. Epiph., Ozone Park, L.I., 1899-1901; S. Geo. Ch., Lee, Mass., 1901-06; Cur. S. Mich. Ch., N.Y.C., 1906-07; R. Ch. Ascen., Mt. Vernon, N.Y., 1907-12; R. S. Luke's Ch., Scranton, Pa., 1912-45.

KREMER, Allen Floyd (Pa.), 3601 Locust St., Phila. 4, Pa.—Chapl. Episc. Stds., Un. Pa., 1946—, b. Phila., Dec. 4, 1916; s. John Kremer and Claire (Floyd). Episc. Acad.; Un. Pa., B.A., 1939, M.A., 1940; E. T. S., 1945. D—July, 1944, Bp. Sherrill. P—Jan., 1945, Bp. Heron. m. Jane Antoinette Traver, June 17, 1939; c. two. R. S. Jas. Ch., Somerville, Mass., 1944-46.

KREUTLER, George Francis (N.J.), 398 Chestnut St., Union, N.J.—Vic. S. Luke's Ch., 1949—, b. Newark, N.J., Sept. 2, 1916; s. George Kreutler and Louise Marie (Thelen). Newark Prep. Sch.; Amer. Inst. Banking, 1938; Carroll Coll., B.A., 1941; Nash, B.D., 1944; Colmb., 1944-45. D—June, 1943, P—June, 1944, Bp. Washburn. Latin tutor, Carroll Coll., 1940-41. Dioc. Mssy., Dio. N'k., 1944-45; Asst. P. Ch. S. Mary-the-Virg., N.Y.C., 1945-49. Author of Arts. and book reviews in papers and periodicals.*

KRISCHKE, Rt. Rev. Egmont Machado, Santa Maria, R.G.S., Brazil—Bp. of Sw. Bra., 1950—, b. São Leopoldo, R.G.S., June 26, 1909; s. Ven. George Upton Kriskche and Maria José Valé (Machado). South. Cross Coll., B.A.; Theol. Sem., Porto Alegre, B.D.—D—Nov., 1930, P—Dec., 1933, Bp. W. M. M. Thomas. Con. Bp. of Sw. Bra., Mar. 12, 1950. m. Noemi Duval da Silva, July 11, 1936; c. three. R. Ch. Med., Sta. Maria, R.G.S., Braz., 1935-37; Tchr. Theol. Sem. and R. Ascen. Ch., Porto Alegre, Braz., 1937-39; R. Ch. Cruc., Bagé, Braz., 1940-44; Tchr. Systematic Theol., Theol. Sem. and R. Redeem. Ch., Porto Alegre, Brazil, 1944-48; Exec. Secy. Brazilian Bible Soc., Rio de Janeiro, Brazil, 1948-50. Ed.: "Estandarte Cristiano" 1930-35. Author: "Vozes do Calvário," 1938; "Nos Dias da Tua Mocidade," 1941; Essays in books by various writers; "Perspectivas da Juventude," 1949.

KRISCHKE, George Upton (S.Bra.), Caixa 763, Rio de Janeiro, Braz.—Mem. Com. Bible Revision, 1945—, D—Sept., 1906, P—July, 1907, Bp. L. L. Kinsolving. Trin. Ch., Porto Alegre, Braz.; R. Trin. Ch., São Leopoldo, Braz., 1936-45; Prof. Philos. and Theol.; Tchr. German and Gen. Hist., Coll. Cruzeiro do Sul, Pres. Stndg. Com.*

KROLL, Leopold, O.H.C. (N.Y.), Order of the Holy

Cross, West Park, N.Y.—Asst. Superior, 1946—, b. Centralia, Wis., Feb. 23, 1902; s. Rt. Rev. Leopold Kroll and Florence (Perrine). Hitchcock Milit. Acad.; Oahu Coll.; Honolulu Milit. Acad.; S. Steph., B.A., 1924; G. T. S., 1927. D—June, 1927, Bp. Manning; P—June, 1928, Bp. Campbell for N.Y. Life Profession, O.H.C., 1930; Prior O.H.C., Liberia, Mssn., 1937-46.

KROMER, George John Grier (Md.), 2523 Maryland Ave., Baltimore 18, Md.—Vic. Chap. Guardian Angel—, D—June, 1899, P—July, 1901, Bp. Adams. Stndg. Com. and Exam. Chapl., Dio. E.*

KROMER, John Stotsburg (W.Ma.), 26 Pleasant St., Meriden, Conn.—R. S. Andr. Ch., 1950—, b. Ft. McDowell, Angel Is., Cal., Mar. 17, 1911; s. Leon B. Kromer and Jane Miller (Stotsburg). H. Sch., Pacific Grove, Cal. and Wash., D.C.; Millard's Prep. Sch. for West Point, Wash., D.C.; West Point, B.S., 1934; Colmb., summer session; G. T. S., 1937; Sudd. Inst. Pastoral Care, Mass. Gen. Hosp., Boston, Mass., summer 1948. D—May, 1937, P—Apr., 1938, Bp. Freeman. m. Virginia Eleanor Brown, June 27, 1942; c. two. Worked as stdt. at Worcester St. Hosp. under "Coun. for Clinical Trng. Theol. Stds.," 1936; Cur. S. Geo. Ch., N.Y.C., 1937-38; Vic. Chap. Holy Comf., S. Paul's Ch., Rock Creek Park, Wash., D.C., 1938-40; Chapl. Groton Sch., Groton, Mass., 1940-42; Asst. R. S. Mark's Ch., San Antonio, Tex., 1942-43; Chapl. U. S. A., 1943-46; R. S. Paul's Ch., Gardner, Mass., 1946-50.

KRONE, Arnold (Ol.), 306 22nd Ave., No., Seattle 2, Wash.—P-in-c. S. Phil. Mssn., 1945—, D—July, 1938, P—June, 1939, Bp. Rowe. Mssy. Wrangell, Alaska, 1938-45; P-in-c. All SS. Ch., Seattle, Wash., 1945-47.*

KRONVALL, Edward (A.), 79 Jay St., Albany, N.Y.—Asst. S. Paul's Ch., 1949—, b. Springfield, Mass., Dec. 25, 1923; s. Edward Kronvall and Eleanor (Olson). Wilbraham Acad.; Amh., B.A., 1946; G. T. S., 1949. D—Sept., 1949, Bp. Littell for A.; P—Mar., 1950, Bp. Barry.

KRUEGER, Ralph Bertram (V.I.), Box 64, Fredericsted, St. Croix, V.I.—Vic. S. Paul's Ch., 1948—, b. Milwaukee, Wis., Dec. 16, 1922; s. Ralph John Krueger and Grace Mary (Bertram). H. Sch., Milwaukee; Marq. Un.; Carroll Coll., B.A., 1944; Nash, B.D., 1946. D—Feb., 1946, Bp. Ivins; P—Dec., 1946, Bp. Colmore. Asst. All SS. Ch., St. Thomas, V.I., 1946-48.

KRUMM, John McGill (L.A.), 615 So. Figueroa St., Los Angeles 14, Cal.—Dean S. Paul's Cathd., 1948—, b. South Bend, Ind., Mar. 15, 1913; s. William Frederic Krumm and Harriett Vincent (McGill). Pasadena Jr. Coll.; U. C. L. A., B.A., 1935; V. T. S., B.D., 1938; Ya., Ph.D., 1948. D—June, 1938, P—Dec., 1938, Bp. Stevens. Vic S. Tim. Mssn., Compton, S. Anne's Ch., Lynwood and S. Geo. Ch., Hawthorne, Cal., 1938-41; Asst. S. Paul's Ch., New Haven, Conn., 1941-43; R. Ch. S. Matt., San Mateo, Cal., 1943-48. Lectr. Berk., 1942-43; Visiting Lectr. V. T. S., 1942.

KRUSEN, Henry Penn (R.I.), 12 Clinton St., Central Falls, R.I.—R. S. Geo. Ch., 1943—, b. Still Pond, Md., Jan. 17, 1908; s. William H. Krusen and Hettie O'Hara (Bennett). Elem. Schs., Kent Co., Md.; H. Sch., Phila.; Leh., B.A., 1932; G. T. S., S.T.B., 1936. D—June, 1935, Bp. Taitt; P—Dec., 1935, Bp. McCormick. m. Mildred Josephine Saile, Aug. 1, 1938; c. three. Stdt. Asst. S. Paul's Ch., Gt. Neck, N.Y., 1932-35; Asst. Chap. Med., Phila., 1935; R. Holy Trin. Ch., Manistee, Mich., 1935-43. Dep. Prov. Syn., 1936, 39; Mem. Dioc. Dept. Chr. Soc. Serv.; Mem. and Secy. Hist. Cmssn., 1939; Exec. Coun., 1940; Chrmn. Dept. Chr. Educ., 1940; Mem. Stndg. Com., 1942-43, all Dio. W.M.; Dir. Youth Wk., 1944-47; Dir. R.I. Summer Conf., 1945-48; Mem. Com. Canons, 1945—; Chrmn. same, 1948—; Mem. Dept. Chr. Educ., 1945—; Mem. Dioc. Coun., 1945—; Mem. Exec. Com. Assoc. Alumni, G. T. S., 1945-48. Contrib.: "The Griswold Mission to the Ottawas," in "The Diocese of Western Michigan, A History" by Rev. Franklin C. Smith.

KUEHL, Henry August, Jr. (Be.), 100 Windsor St., Reading, Pa.—R. S. Mary's Ch. and P-in-c. S. Luke's Mssn., 1949—, b. Dennison, O., Mar. 25, 1923; s. Henry August Kuehl and Della Virginia (Preisch). H. Sch., Emmaus, Pa.; Moravian, B.A., 1943; Pr., B.D., 1946. D—June, 1948, P—Dec., 1948, Bp. Sterrett. m. Gloria Markwood Harp, Dec. 21, 1944; c. two. Cadet Chapl. and Chapl. U. S. N. R., 1944-46; Cur. S. Luke's Ch., Scranton, Pa., 1947-49.

KUEHNEL, Reno Walter (Minn.), 314 No. Whitford St., Fergus Falls, Minn.—D-in-c. S. Jas. Ch., Fergus Falls and S. Luke's Ch., Detroit Lakes, 1947—, D—Dec., 1947, P—Mar., 1949, Bp. Keeler.*

KUES, Charles Henry (N.Y.), 54 Hill Ter., Yonkers 2, N.Y.—R. Emerit. Gr. Ch., Port Jervis, 1936—, b. Baltimore, Nov. 26, 1868; s. Charles Ernest Kues and Katherine (Mahler). West. Md. Coll.; G. T. S., 1897. D—Mar., 1899, Bp. Nicholson; P—Oct., 1900, Bp. Garrett. m. Lucy Christine Neumer, June 12, 1918. R. Gr. Ch., Port Jervis, N.Y., 1918-36.

KUHN, William Jamison (Er.), Marine Corps Schools, Quantico, Va.—Chapl. U. S. N., 1940—, b. Cleveland, Apr. 13, 1910; s. Thomas Jamison Kuhn and Rachel

Irmengarde (McGill). Hiram Coll. B.A., 1933; Duke, 1933-34; G. T. S., 1934-35; Bex., B.D., 1937. D—June, 1937, Bp. Hobson for O.; P—Dec., 1937, Bp. Rogers. Vic. S. Matt. Ch., Toledo, 1937-38; R. Emm. Par., Corry, Pa., 1938-40.

KUHNS, John (L.A.), 608 Saratoga St., Fillmore, Cal.—Vic. Trin. Ch., 1947—b. Greensburg, Pa., Jan. 12, 1894; s. Jacob U. Kuhns and Kate Young (Black). H. Sch., Greensburg; Hav., B.S., 1916; Berk., 1921, B.D., 1926. D—May, 1921, Bp. Rhineland; P—Mar., 1922, Bp. of Aberdeen. Chapl. S. Luke's Sch., New Canaan, Conn., 1929-31; Cur. S. Steph. Ch., Providence, R.I., 1931-34; Vic. S. Paul's Ch., Providence, R.I., 1934-39; Asst. Ch. S. Mary Ang., Los Angeles, Cal., 1945-47.

KUHNS, John Elliott (C.), 3216 Altgeld St., Chicago 47, Ill.—b. Wilmington, Del., Apr. 25, 1899; s. Harry Patterson Kuhns and Margaret Ann (Elliott). W. & M.; Un. Pa.; P. D. S., 1928, S.T.B. D—June, 1928, Bp. Ivins; P—Dec., 1928, Bp. Weller. Vic. Ch. Ascen., Merrill, Wis., 1928-29; P-in-c. Gr. Ch., Hartland, Wis., 1929-30; S. Mark's Ch., Geneva, Ill., 1930-34; R. Gd. Shpd. Ch., Chicago, 1935-40.

KUMM, Karl Grattan (N.k.), 393 Main St., Chatham, N.J.—R. S. Paul's Ch., 1946—b. Cliff House, Curbar, Derbyshire, Eng., May 27, 1902; s. H. Karl W. Kumm and Lucy Evangeline (Guinness). St. Lawrence Sch., Ramsgate, Eng.; H. Sch., Summit, N.J.; Hav., B.S., 1925; G. T. S., S.T.B., 1929; Colmb., M.A., 1930. D—June, 1928, P—Feb., 1929, Bp. Stearly. m. Elason Graham Robinson, May 31, 1929; c. one. Cur. Calv. Ch., Summit, N.J., 1928-30; Vic. S. Paul's Mssn. Morris Plains and Chapl. N.J. St. Hosp. Insane, Graystone Park, N.J., 1930-34; Assoc. Min. S. Andr. Ch., So. Orange, N.J., 1934-37; R. Ch. S. Mary Magd., Newark, N.J., 1937-42; Chapl. U. S. A., 1942-45. Arts. and Poems in Witness and Churchman.

KUNDRAT, Michael (W.M.), 408 E. Harris St., Cadillac, Mich.—Vic. S. Mary's Mssn., 1947—b. Clifton, N.J., Dec. 24, 1917; s. Michael Kundrat and Julia Kundrat. H. Sch., Clifton; Rut., A.B., 1940; S.-W. T. S., B.D., 1943. D—Mar., 1944, P—Feb., 1945, Bp. Whittemore. Lay-Asst. S. Paul's Ch., Muskegon, 1943-44; Cur. same, 1944-47; Loc. Ten. Gr. Ch., Traverse City and S. Paul's Ch., Elk Rapids, Mich., 1947.

KUNKEL, Richard Livingston (Er.), 216 Center St., Ridgway, Pa.—R. Gr. Ch. Par., 1943—b. Carlisle, Pa., Jan. 9, 1913; s. Willis George Kunkel and Susie May (Bearden). H. Sch., Carlisle; Dick, B.A., 1936; G. T. S., 1939. D—May, 1939, P—Dec., 1939, Bp. Wyatt-Brown. Cur. S. Andr. Ch., Baltimore; Cur. S. Luke's Chap., Trin. Par. N.Y.C. Dep. Gen. Conv., 1946, 49.

KUPSH, Henry Richard (L.I.), 85 Center St., Williston Park, N.Y.—R. S. Andr. Ch., 1943—b. Brooklyn, N.Y., Oct. 16, 1912; s. John Julius Kupsh and Anna Martha (Klenck). H. Sch., Jamaica, N.Y.; N. Y. U. B.A., 1933; G. T. S., 1936, S.T.B., 1942. D—May, 1936, P—Dec., 1936, Bp. Stires. m. Alice Elizabeth Schmidt, Jan. 9, 1940. P-in-c. Trin. Ch., Astoria, L.I., 1936-40; P-in-c. S. Andr. Ch., Williston Park, L.I., 1940-43. Secy. Bd. Exam. Chaps., 1939—; Chrmn. Com. Canons, 1947—; Mem. Dept. Youth Wk., 1947—; Chrmn. Cmssn. Ch. Unity, 1949—.

KURTZ, Raymond Arthur (Ariz.), 1038 D Ave., Douglas, Ariz.—R. S. Steph. Ch., 1943—b. Buffalo, N.Y., Mar. 22, 1898; s. Nicholas John Kurtz and Jeanette Ruth (Harris). Pub. Schs., Buffalo; Evang. Sem., Napiersville, Ill.; Hob., B.A., 1925; G. T. S., 1928. D—June, 1928, P—Dec., 1928, Bp. Ferris. Cur. Ch. S. Luke-the-Beloved Physician, Saranac Lake, N.Y., 1928-29; Cur. Ch. Gd. Shpd., Buffalo, N.Y., 1929-31; Assoc. R. S. Jas. Ch., Buffalo, N.Y., 1931-35; R. same, 1935-36; R. S. Mary's Ch., Charleroi, Pa., 1936-37; Loc. Ten. Holy Trin. Ch., W. Palm Beach, Fla., 1941-42.

KYLE, Fred Toombs, Jr. (At.), 612 Edmondson Ave., LaGrange, Ga.—R. S. Mark's Ch., LaGrange Mssns. and Warm Springs Fndt. Chap., 1944—b. Atlanta, Ga., Apr. 24, 1915; s. Fred Toombs Kyle and Mary Pugh (Elliott). Emory Un., B.A., 1938; Un. So., B.D., 1944. D—Feb., 1944, P—Sept., 1944, Bp. Walker. m. Caroline Apperson, Oct. 26, 1940; c. two. Chrmn. Youth Wk., 1944—; Cathd. Bd. Trust., 1944-47; Bd. Trust. Un. So., 1946—.



LA BARRE, George Pascalis, Jr. (N.Mex.), 430 No. Dartmouth Ave., Albuquerque, N.Mex.—R. S. Mark's-on-the-Mesa, 1949—b. Midnight, Miss.; s. George Pascalis La Barre and Fannie (Shackleford). H. Sch., Yazoo City, Miss.; Un. Miss., B.A., 1936; Ya., B.D., 1939. D—June, 1940, Bp. Green; P—Mar., 1941, Bp. W. A. Brown. m. Helen Ellis, June 27, 1940; c. three. Asst. Bruton Par., Williamsburg and Gr. Ch., Yorktown, Va., 1940-42; Chapl. U. S. N., 1942-43; Chapl. U. S. M. C., 1943-46; Can. S. John's Cathd. and Chapl. Episc. Stdts. U. N. M., Albuquerque, N.Mex., 1946-49.

LABIGAN, Donald Samuel (Minn.), Hobart College, Geneva, N.Y.—Lectr. Classics and Asst. West. Civilization, 1947—b. Medina, N.Y., Aug. 2, 1914; s. Frank Henry Labigan and Florence Elizabeth (Bigford). Hob., B.A., 1935; S.-W. T. S., S.T.B., 1940. D—June, 1940, P—May, 1941, Bp. Kemerer. Secy. to Bp. Duluth and Asst. Treas. Dio. Duluth, 1940-41; Cler. Mstr. S. Pet. Sch., Peekskill, N.Y., 1941-44; Cler. Mstr. and Chapl. S. Geo. Sch., Newport, R.I., summers, 1945, 46; Cler. Mstr. S. Paul's Sch., Concord, N.H., 1944-47.*

LACHER, Edward Lawrence (Md.), 816 No. Eutaw St., Baltimore 1, Md.—Vic. Chap. S. Mary-the-Virg., 1948—b. Baltimore, July 6, 1912; s. George M. Lacher and Catherine R. (Harman). Baltimore City Coll.; Nash., B.D., 1936; Aurora Coll., B.A. D—June, 1936, P—June, 1937, Bp. Helfenstein. m. Katharine Lee Gilbert, Jan. 22, 1944; c. two. Cur. Ch. Messiah, Baltimore, 1936-38; Assoc. R. same, 1942-44; Cur. S. Luke's Ch., Germantown, Phila., 1938-41; R. Gr. Ch., Newport News, Va., 1941-42; R. S. Mark's Ch., Geneva, Ill., 1944-47.*

LACKEY, Boston McGee (W.N.C.), 212 E. College Ave., Lenoir, N.C.—R. S. Jas. Ch., Lenoir and S. Paul's Ch., Wilkesboro, 1928—b. Lincolnton, N.C., Apr. 26, 1886; s. James McGee and Sarah Bess Lackey. Chr. Sch., Arden, N.C.; Un. N. C.; V. T. S., 1918. D—June, 1918, P—July, 1919, Bp. Darst. m. Janet Lee Matthews, Jan. 7, 1920; c. two. R. S. John's Ch. Winton, N.C., 1918-20; Asst. Chr. Ch., Raleigh, N.C., 1920-28.*

LACKEY, Boston McGee, Jr. (N.C.), P. O. Box 56, Asheboro, N.C.—P-in-c. Ch. Gd. Shpd., 1948—b. Raleigh, N.C., July 5, 1921; s. Rev. Boston McGee Lackey and Janet Lee (Matthews). H. Sch., Lenoir, N.C.; Un. N. C., B.A., 1942; V. T. S., B.D., 1944. D—June, 1944, P—July, 1945, Bp. Gribbin. m. Jane Hartness Dudley, June 27, 1947; c. one. Cur. S. John's Par., Waterbury, Conn., 1944-46; P-in-c. Ch. Redeem., Shelby and S. Andr. Ch., Bessemer City, N.C., 1946-48.

LAEDLEIN, Arthur Hepburn (Pa.), The Rectory, Hulmeville, Pa.—Vic. Gr. Ch., Hulmeville and All SS. Chap., Fallsington, 1949—b. Phila., Feb. 24, 1920; s. Hepburn Christian Laedlein and Florence Emily (Rowland). H. Sch., Phila.; Tem., B.S., 1942; P. D. S., Th.B., 1945. D—Feb., 1945, Bp. W. P. Roberts for Pa.; P—Dec., 1945, Bp. Remington. m. Marjorie Lucile Ross, June 9, 1945; c. two. Asst. R. S. Mark's Ch., Frankford, Phila., 1945-47; R. Zion Ch., Morris and All SS. Chap., Morris Manor, N.Y., 1947-49.

LAFFERTY, Charles Dick. Died December 21, 1947. For data see Edition 1947.

LAFONTANT, Fritz Raoul (Haiti), Edmond Paul 40, Port au Prince, Haiti—Vic. S. Thos. Par., Archaie, 1949—b. Port au Prince, July 25, 1925; s. Bores Lafontant and Elisabeth (Dontfraid). Rethorique; Simon Bolivar Coll.; Sem. Chr. the King. D—July, 1949, P—Feb., 1950, Bp. Voegeli.

LAFONTANT, Octave Christian (Haiti), Port-de-Paix, Haiti—D-in-c. L'Ile de la Tortue, 1949—b. Port au Prince, Oct. 6, 1923; s. Bores Lafontant and Elisabeth (Dontfraid). Lycée Petion; Coll. Simon Bolivar; Episc. Sem., Haiti. D—July, 1949, P—Feb., 1950, Bp. Voegeli.

LAINÉ, Edmund Randolph (W.Ma.), 16 E. 11th St., New York 3, N.Y.—Assoc. Ch. Ascen., 1949—b. Caldwell, N.J., Apr. 22, 1889; s. Edmund Randolph Lainé and Catharine Elizabeth (Miller). Clark Un., B.A., 1911, L.H.D., 1949; G. T. S., 1914. D—June, 1914, P—May, 1915, Bp. Davies. R. S. Andr. Ch., Ludlow and S. Mary's Mssn., Palmer, Mass., 1914-18; Chapl. A. E. F., 1918-19; Assoc. Min. Chr. Ch., Springfield, Mass., 1918-21; Dean S. Luke's Cathd., Portland, Me., 1921-26; R. S. Paul's Ch., Stockbridge, Mass., 1926-49. Exam. Chapl., 1921-26; Mem. Stndg. Com., 1921-26, Pres. same, 1924-26; Mem. Dioc. Coun., Dio. Me., 1923; Dep. Gen. Conv., 1922, 25, 40, 43; Alt. Gen. Conv., 1946; Dep. Prov. Syn., 1923-24; Exam. Chapl. Dio. W.Ma., 1930—; Mem. Dioc. Coun., 1938-41; Dean Berkshire Convoc., 1938-48—; Chrmn. Ch. Unity Cmssn., 1939-49; Trust. Stockbridge Old Mssn. House Assoc., 1940-49; Mem. Stndg. Com., 1948—, Chapl. Me. St. Soc. Sons Amer. Rev., 1922-26; Chapl. Me. N.G., 1922-26; Chapl. A.L., Portland, Me., 1923-26; St. Chapl. A.L. Me., 1925-26. Hon. Mem. Portland, Me. Civitan Club; Pres. Stockbridge Pub. Libr. Assn., 1928-36 and 1940-49. Lit. Critic Staff; "Springfield Republican," Mss., 1915-18 and 1919-21; Ed.; "The North East," Me. Dioc. Paper, 1923-26; Co-Ed.; "Forward Day by Day," 1937; Notes on Shakespeare's "Hamlet," 1942.

LAIRD, William Henry (Mo.), Warson & Ladue Rds., Ladue, Clayton 5, Mo.—R. S. Pet. Ch., 1947—b. Keen, Albemarle Co., Va., Aug. 4, 1901; s. William Henry Laird and Marion Murdoch (Lind). Friends' Sch., Wilmington, Del.; Episc. H. Sch., Va.; Un. Va., B.A., 1923; V. T. S., B.D., 1926, D.D., 1947. D—June, 1926, P—June, 1927, Bp. W. C. Brown. m. Constance Williams Kennon, Oct. 10, 1929; c. three. Asst. S. Paul's Ch., Richmond, Va., 1929-30; Gr. Ch., Yorktown and Hickory Neck Ch., Toano, Va., 1930-32; R. S. Paul's Meml. Ch., University Va., 1932-47; Chapl. (Capt.) U. S. A., 1942-46.

LAMAR, Tracy Hickman, Jr. (At.), 212 Berkeley Dr.,

Macon, Ga.—R. S. Jas. Ch., 1946—; b. Quincy, Mass., Dec. 26, 1917; s. Tracy Hickman Lamar and Sarah (Avery). H. Sch., Jacksonville, Fla.; Un. Fla., B.A., 1939; Un. So., B.D., 1942. D—May, 1942, P—Dec., 1942, Bp. Gribbin. m. Emilie Banks Apple, June 15, 1943; c. two. P-in-c. Ch. Redeem., Shelby, N.C., 1942-44; Chaptl. U. S. N., 1944-46.

LAMB, Beverly Brook (Mil.), Nashotah House, Nashotah, Wis.—Libr. Nash. and Assoc. P. Waukesha Co. Assoc. Mssns., 1947—; b. Springfield, Mass., Nov. 19, 1914; s. Augustus Clark Lamb and Effie Brook (Armstrong). Tilton Acad., N.H.; Tenn. Milit. Inst.; Un. So. Cal.; Boston Un.; Nash., B.D., 1945. D—Dec., 1944, P—June, 1945; Bp. Ivins. D-in-c. S. Steph. Ch., Milwaukee, 1945; Vic. S. Jas. Ch., West Bend, Wis., 1945; Vic. S. Chad's Ch., Okauchee and S. Mary's Ch., Dousman, Wis., 1946; Asst. Libr. Nash., 1945-47. Publ.: "The Great Commandment" in Sermons of Good Will.

LAMB, George Woodward. Died July 31, 1948. For data see Edition 1947.

LAMB, Herbert Wakeman, Jr. (C.N.Y.), St. Paul's Church, Waterloo, N.Y.—R. S. Paul's Ch., 1942—; P-in-c. Gr. Ch., Willowdale, 1944—; b. Syracuse, N.Y., Oct. 27, 1908; s. Herbert Wakeman Lamb and Julia Marie (Coe). Syr., B.A.; E. T. S., 1933. D—Apr., 1933, P—Nov., 1933, Bp. Fiske. m. Garland Marie Davis, Sept. 5, 1933. D. and P-in-c. Theresa, Alexandria Bay and Redwood, N.Y., 1933-35; P-in-c. Theresa, Redwood and La Fargeville, N.Y., 1935-36; R. Chr. Ch. Sherburne, N.Y., 1936-42. Secy. Dioc. C.M.H. Bd., 1937; Secy.-Treas. 3rd Dist. Convoc., 1938; Mem. Dioc. Coun., 1940-48; Chrmn. Dept. Prom. and Publ., 1940-46; Dean 5th Dist., 1943-48; Mem. Dept. Mssns., 1943-48; Mem. Stndg. Com., 1948—; Dep. Prov. Syn., 1941, 42, 44, 45, 47, 48. Ed.: "Light," Dioc. every member canvass promotion mag., 1939.

LAMB, James Hart. Died October 8, 1948. For data see Edition 1947.

LAMBERT, Alfred Montague (Conn.), 1913 Main St., Hartford 5, Conn.—P-in-c. S. Monica's Mssn., 1928—; b. Olveston, Montserrat, B.W.I., June 3, 1892—; s. Joseph Mainwaring Brown and Mary Elizabeth (Skerritt). Pub. Schs., Langbert, Montserrat and S. Kitts, B.W.I.; Ya., B.D., 1925; G. T. S., Post Grad. Wk., Spec. in Dogmatics; Hartford Theol. Sem., S.T.M., 1930. D—Dec., 1925, Bp. C. B. Brewster; P—Jan., 1927, Bp. Acheson. m. Winifred Augusta Smith, June 17, 1917; c. four. Mem. Soc. Serv. Com., Hartford Archdry., 1940, 41; Mem. Bd. Trust., Hartford Sem. Fndt., 1938-41; Exec. Com. Dept. Rel. Educ., Hartford Archdry., 1945—; Advisory Com., Greater Hartford Girl Scouts, 1949—.

LAMBERT, Frank (L.I.), 253 Glen Ave., Sea Cliff, N.Y.—R. S. Luke's Ch., 1946—; b. Glenelg, Md., Jan. 29, 1892; s. Louis Albert Lambert and Helen Frances (Vaughn). Pub. Sch., Baltimore; Mt. S. Jos. Boys' Lat. Schs., Baltimore; Trin., B.A., 1916; Berk., 1916-17; G. T. S., 1919-21. D—Feb., 1921, Bp. Burleson; P—Sept. 17, 1921, Bp. Murray. m. Barbara Arden Murlless, Sept. 8, 1921; c. four. M-in-c. S. Jas. Mssn., Moberg, S.D., 1921-24; R. S. John's Ch., Salisbury, Conn., 1924-25; Sted. Pastor, Cor., 1925-36; R. Great Choptank Par., Cambridge, Md., 1936-41; Chaptl. U. S. A., 1941-46.

LAMBERT, Guy Williamson. Died August 6, 1947. For data see Edition 1947.

LAMBERT, Peter William, Jr. (W.N.C.), Appalachian School, Penland, N.C.—R. Appalachian Sch., 1936. b. Liberty, N.Y., Nov. 11, 1906; s. Peter William Lambert and Anne Berte Marguerite (du Maine). H. Sch., Liberty; Un. So. B.A., 1931, B.D., 1934. D—May, 1934, P—June, 1935, Bp. Manning. Chaptl. Appalachian Sch., 1934-36.

LAMBERT, Robert Stanley (S.O.), 3780 Clifton Ave., Clifton, Cincinnati 20, O.—R. Calv. Ch., 1931—; b. Syracuse, N.Y., Sept. 5, 1895; s. Christopher John Lambert and Ellen Agatha (Youell). Beth. Prep.; Leh., 3 yrs.; G. T. S., 1922, S.T.B., 1923; Elon Coll., D.D., 1945. D—May, 1922, P—Dec., 1922, Bp. Talbot. m. Sylvia Jeanette Kinney, May 16, 1918; c. three. 1st Lt., Capt., F.A., France, 1918. R. Ch. Gd. Shpd., Milford w. Mssns. P-in-c. Ch. S. John Evang., Dingman's Ferry, 1923-24; Asst. Calv. Ch., Pittsburgh, 1924-25; R. Chr. Ch., Fairmont, W.Va., 1925-31; Chaptl. U. S. N., 1943-45. Secy. Stndg. Com., 1938-40; Pres. Coun. Chs., Greater Cincinnati, 1939-42; Mem. Stndg. Com., 1946—; Dep. Gen. Conv., 1946. Co-author: "Confirmation Made Interesting."

LAMER, Harry Bernard, Jr. (Nev.), 430 Pyramid Way, Sparks, Nev.—Vic. S. Paul's Ch., 1950—; b. Kansas City, Mar. 9, 1918; s. Harry Bernard Lamer and Clara (Willis). H. Sch., Redondo Union, Cal.; U. C. L. A., B.A., 1939; G. T. S., 1942. D—Apr., 1942, Bp. Campbell; P—Apr., 1943, Bp. Stevens. Asst. S. Paul's Ch., San Diego, Cal., 1942-43; Assoc. Ch. S. Mary-the-Virg., Nixon, S. Mich. and All Ang. Ch., Wadsworth and S. Gabr. Ch., Fernley, Nev., 1943-44; Vic. S. Christ. Ch., Boulder City, Col., 1944-50. Exec. Coun., 1945—; Adult Adv. House of Young Churchmen, 1945—; Dean H. Sch. Camp, 1945—; Exam. Chaptl., 1948—.

LAMONT, William Scott Douglas. Died Apr. 15, 1949.

For data see Edition 1947.

LANCASTER, Charles Frederick (Ma.), 135 Summer Ave., Reading, Mass.—R. Ch. Gd. Shpd., 1924—; b. Roxton Falls, Que., Dec. 9, 1878; s. George Lancaster and Nancy (Clark). Sabrevois Coll., Montreal; Bp. Coll. B.A., 1905, M.A., 1908; Harv., M.Ed., 1922, D.Ed., 1923. D—1905, P—1906, Bp. of Ont. m. Georgina Evelyn Cox, June 21, 1915; c. one. Serv. in Can., 1905-23. Mem. Dept. Rel. Educ., Dio. Ma., 1924-28; Exec. Secy. same, 1931-45; Chrmn. Cmsnn. Week-Day Ch. Sch., Mass., 1937-45.

LANDER, William Peter Sirup (Pa.), 19 Montrose Ave., Rosemont, Pa.—R. Ch. Gd. Shpd., 1933—; b. Brooklyn, N.Y., Aug. 13, 1891; s. William Lander and Charlotte Barbara (Wolter). Trin. Sch., N.Y.C.; Colmb., B.D.; G. T. S., S.T.B., 1915; Nash., D.D., 1945. D—May, 1915, P—May, 1916, Bp. F. Burgess. m. Lotta Ray Edwards, June 30, 1916; c. four. Ch. Annunc. Glendale, L.I., 1915-20; P-in-c. S. Mary's Ch., Dunton, L.I., 1916-20; P-in-c. and R. S. Luke's Ch., Forest Hills, L.I., 1920-26; R. Holy Trin. Ch., W. Palm Beach, Fla., 1926-33. Gen. Secy. and Treas., Amer. Ch. Union, Inc. Author: "The Lord's Service for His Children"; "Christian Marriage."

LANDOLT, Frank John (N.J.), 139 Ocean Ave., Edgewood 5, R.I.—R. Trin. Ch., 1949—; b. Phila., Oct. 31, 1906; s. John Theodore Landolt and Ethel Mary (Eyre). H. Sch., Camden, N.J.; Wesl., B.A., 1930; Hartford Theol. Sem., B.D., 1934; G. T. S., Grad. Stdt., 1946. D—Oct., 1946, P—Apr., 1947, Bp. Gardner. m. Helen W. Ship, July 2, 1932; c. two. Congreg. Min., 1931-42. Chaptl. U. S. A., 1942-46. P-in-c. S. Andr. Ch., Plainfield and Holy Innoc. Ch., Dunellen, N.J., 1946-47; Asst. Min. Trin. Ch., Hartford, Conn., 1947-49.

LANDON, Harold Ransom (O.), 715 Belleview Blvd., Steubenville, O.—R. S. Paul's Ch., 1946—; b. Cleveland, Aug. 19, 1912; s. Harry Hill Landon and Mary Louise (Meyers). H. Sch., Cleveland; Denison Un., B.A., 1934; U. T. S., B.D., 1938. D—Jan., 1944, P—Sept., 1944, Bp. B. D. Tucker. m. Jean Alice MacRae, Apr. 5, 1935; c. three. Min. Bapt. Ch., 1940-43; M-in-c. S. Thos. Ch., Port Clinton, O., 1943. R. same, 1944-46.

LANSDOWNE, Burdette (Ma.), 73 Columbia Rd., Dorchester, Boston 23, Mass.—R. S. Mark's Ch., 1944—; b. Minneapolis, July 18, 1887; s. George William Lansdowne and Martha (Retzlaff). N. W. B.A.; E. T. S., B.D., 1913. D—June, 1913, Bp. Lawrence; P—June, 1914, Bp. Vincent. m. Ada Victoria Treen, Sept. 1, 1915; c. four. R. S. Thos. Ch., Providence, R.I., 1916-22; P-in-c. All SS. Mssn., Anchorage, Alaska, 1922-26; R. S. Jas. Ch., Fall River, Mass., 1926-34; R. S. Geo. Ch., Maynard, Mass., 1934-37; M-in-c. Ch. Gd. Shpd., Boston, 1937-44.

LANE, Henry Gardiner (Va.), Berryville, Va.—R. Gr. Ch., 1941—; b. Port Haywood, Va., 1881; s. Thomas Barkwell Lane and Ellen Randolph (Tabb). Priv. Tutors; Fredericksburg Coll., 1903; V. T. S., 1906. D—June, 1906, P—June, 1907, Bp. Gibson. m. Anne Taylor Gordon, 1907. S. Paul's Ch., Goochland Co., Va., 1906-07; Lunenburg and No. Farnham Pars., Warsaw, Va., 1907-10; R. Randolph Par., Va., 1910; S. Paul's Ch., Warwick, Va.; S. Paul's Ch., Newport News, Va., 1914-22; Ch. Gd. Shpd., Raleigh, N.C., 1922-30; R. S. Mark's Ch., Richmond, Va., 1930-41.

LANE, Vernon Webster (Tenn.), Stevensville, Md.—R. Chr. Ch., 190—; b. Roe Md., Jan. 30, 1894; s. Thomas C. Lane and Florence (Willis). Pub. Schs., Baltimore; Harv. Electrical, under-grad.; DuBose Meml. Ch. Trng. Sch., 1925. D—Jan., 1926, P—Sept., 1926, Bp. Colmore. Asst. S. Paul's Ch. Frederickstad, V.I., 1926; Cur. S. Paul's Cathd., Fond du Lac, Wis., 1928-31; R. S. Steph. Ch., Cecilton and Ch. Gd. Shpd., Chesapeake City, Md., 1931-33; R. S. Mart. Ch., Omaha, 1933-37; R. Ch. Gd. Shpd., Memphis, Tenn., 1937-49; Dir. Gailor Hall, Memphis, Tenn., 1939-50.

LANG, Leslie John Alden (N.Y.), 2511 Westchester Ave., Westchester, New York 61, N.Y.—R. S. Pet. Ch., 1943—; b. Lynn, Mass., Feb. 5, 1909; s. Harlan Clifton Lang and Lillian Huntington (Orway). H. Sch., Lynn; S. Steph.; Colmb., B.A., 1930; G. T. S., 1933. D—June, 1933, P—May, 1934, Bp. Sherrill. Cur. S. Paul's Ch., Brooklyn, N.Y., 1933-34; Asst. S. Pet. Ch., Westchester, N.Y.C., 1934-40; R. Ch. S. Edw.-the-Martyr, N.Y.C., 1940-43.

LANG, Neunert Frederick (Ma.), 40 Hollis St., Milton 86, Mass.—M-in-c. Ch. Our Sav., 1947—; b. Portland, Ore., July 28, 1922; s. Neunert Lang and Alice Lucille (Tuttle). H. Sch., Portland; Harv., B.A., 1943, S.T.M., 1949; G. T. S., 1946, S.T.B., 1947. D—Apr., 1946, P—Dec., 1946, Bp. Heron. m. Margaret Ann Charles, May 25, 1946. Cur. Gr. Ch., New Bedford, Mass., 1946-47.

LANG, Raymond (Wyo.), 24 Silver St., Middletown, Conn.—R. Chr. Ch., 1949—; b. New York City; s. Raymond Lang and Elizabeth (Erb). H. Schs., Boston; Bow, B.A.; E. T. S., B.D., 1920; Bangor Theol. Sem., S.T.B., 1920; Suff. Un., D.D., 1938. D—May, 1920, Bp. Lawrence; P—Dec., 1920, Bp. Babcock. m. Ruth Isabelle MacAron, Sept. 10, 1919; c. two. Cur. Calv. Ch., Pittsburgh, 1920-21; Assoc. R. Ch. Epiph., Dorchester, Mass., 1921-25; Asst. Gr. Ch., Newton, Mass., 1925-26; R. S. John's

Ch., Newtonville, Mass., 1926-41; Chapt. (Col.) U. S. A., 1941-46; P-in-c. S. Chris. Mssn., Cheyenne, Wyo., 1947-49. St. Chapt. Mass. Dept. Res. Off. Assn.; Chapt. (Col.) U. S. A. Res. Corps. Masonic Aff.; Blue Lodge, Royal Arch Chapt. Cryptic Coun., Knights Templar, 32^d Scottish Rite, Aleppo Shrine; Veteran Bp. Scout.

LANGDON, George Dorland (Conn.), Salisbury School, Salisbury, Conn.—Hdmstr. Salisbury Sch., 1942—D—June, 1928, P—May, 1929, Bp. Acheson. Chapt. Pomfret Sch., Conn., 1923-42.*

LANGDON, George Francis. Died August 29, 1948. For data see Edition 1947.

LANGÉ, William Maurice, Jr. (A.), 237 Gordon Ave., Syracuse 4, N.Y.—Mssy. to Deaf, Dio. A., C.N.Y., W.N.Y. and Roch., 1943—b. Albany, N.Y., Mar. 12, 1909; s. William Maurice Lange and Caroline Mary (Walther). Pub. Schs., Albany; Gal'ded, B.A., 1932. D—Dec., 1940, P—Feb., 1943. Bp. Oldham m. Isobel Virginie Swope, June 12, 1934; c. two. Asst. Mssy. to Deaf, Albany, N.Y., 1940-43. Publ.: "The New York Missionary," Monthly to own people; Bus. Mgr.: "The Deaf Churchman."

LANGENDORFF, Peter (N.I.), 15 Wildwood Rd., Hammond, Ind.—R. Emerit. S. Paul's Ch., 1945—b. Flensburg, Minn., July 24, 1873; s. Jens Nicolai Langendorff and Anne Catharine (Peterson). Capital Un., Columbus, O., 1894; Evang. Luth. Theol. Sem., B.D., 1897. D—Oct., 1916, P—Apr., 1917, Bp. Burton. m. Ida Graessle, Nov. 3, 1897; c. three. Form. Luth. Min.; Prof. Lit., 6 yrs.; P-in-c. S. John's Ch., Bellevue-Dayton, Ky., 1915-18; R. S. Paul's Ch., E. St. Louis, Ill., 1918-21; R. S. Paul's Par., Hammond, Ind., 1921-45. Chrmn. Dioc. Field Dept., 3 yrs.; Mem. Stndg. Com., 1936-45; Mem. Bp. and Coun., many yrs.; Dep. Gen. Conv., 1937, 40, 43.*

LANGHORNE, John Lister (S.O.), 4648 Hamilton Ave., Northside, Cincinnati 23, O.—R. S. Phil. Ch., 1927—b. St. James, Minn., June 3, 1887; s. John Swire Langhorne and Elizabeth Ann (Woodhead). Sea, B.D., 1914; G. T. S., spec. stdt., 1914-15. D—May, 1914, P—Apr., 1915, Bp. Edsall. m. (1) Stella R. Tharalson (dec.), Oct. 4, 1916; (2) Katherine Porter Sniffen, July 30, 1924. P-in-c. Trin. Chapt., Excelsior and S. Mark's Ch., Highwood, St. Paul, Minn., 1915-17; P-in-c. S. Paul's Ch., Martin's Ferry, O., 1917-27.*

LANGHORST, Winfred Bernhard (Conn.), 210 Church St., Naugatuck, Conn.—R. S. Mich. Ch., Naugatuck, 1945—P-in-c. Chr. Ch., Bethany, 1946—b. Phila., Oct. 13, 1908; s. Paul Henry Langhorst and Emma Marie (Guertler). H. Sch., St. Louis and Buffalo; Ya. Div. Sch.; Un. London, Eng., 1936-37; Cincinnati Summer Sch., Soc. wk., 1935; Un. Buffalo, B.A. (c.l.); Un. Cincinnati, M.A. (D.A.R. Fell.); Berk., B.D. (c.l.), 1936, (Henry Watson Fell., 1936-37). D—June, 1936, P—July, 1937, Bp. Davis. m. Margaret Godwin James, June 6, 1936; c. two. P-in-c. Ch. Holy Adv., Clinton, Conn., 1937-42; Vic. S. Paul's Ch., Westbrook, Conn., 1939-42; Vic. S. John's Ch., Ponsett, Conn., 1940-42; Chapt. Watrous Nursing Home, E. River, Conn., 1941-42; R. S. Anne's Ch., Nashville, Tenn., 1942-45; P-in-c. S. Paul's Ch., Murfreesboro, Tenn., 1945. Mem. Dept. Rel. Educ., 1943-45; Chrmn. Dioc. Acolyte's Guild, 1943-45; Mem. Dept. Town and Country Wk., 1943-45; Chrmn. Ch. Congr., 1944-45, all Dio. Tenn.; Chapt. Ch. Mssn. Help, Youth Serv. Bureau, Nashville Branch, 1944-45; Treas. Crippled Child. Soc., 1937-42; Vice-Chrmn. Civ. Defense Coun., 1941-42; Bd. Mem. S. Luke's Comm. House, 1942-45; U. S. Coast Guard (T.R.), 1943-44; Mem. Exec. Coun. Nashville Laymen's League, 1942-45; Pres. The Nashville Cler., 1944-45; Chrmn. Rel. Educ., Episc. S. S., Gayce Homes Housing Project, Nashville, 1944-45; Chapt. Naugatuck Fire Dept., Conn., 1945—; Reemployment Committeeman, Selective Service System, Conn., 1945—; Mem. Rotary Club, Naugatuck, 1946. Publ.: "An Acolyte's Guild in Action" 1944.

LANGLANDS, Charles Fitchett (S.F.), 215 Orlando Ave., Kissimmee, Fla.—Vic. S. John's Ch., Kissimmee and S. Luke's and S. Pet. Ch., St. Cloud, 1946—b. Dundee, Scotl., Mar. 21, 1901; s. Peter Fitchett Langlands and Jane (Milne). Nash. Coll.; Nash., B.D., 1933. D—June 3, 1933, Bp. Acheson; P—June, 1934, Bp. Budlong. Vic. S. John's Par., Sandy Hook, Conn., 1934-35; R. Addison Par., Seat Pleasant, Md. and Vic. All SS. Chapt., Wash., D.C., 1935-46.

LANGLEY, Oscar Malcolm (Md.), 511 Congress Ave., Havre de Grace, Md.—R. S. John's Ch., 1949—b. Newburyport, Mass., July 1, 1900; s. Stephen Johnson Langley and Martha (Malcolm). H. Sch., Newburyport; Dummer Acad.; Wesl.; Berk.; Ya. Div. Sch.; W. T. S., 1931. D—Jan., 1931, P—Nov., 1931, Bp. Stewart. m. Isabelle Petersen, Aug. 1, 1931. Asst. S. Chryst. Ch., Chicago; R. Chr. Ch., Benson, Minn., 1931-35; R. Ch. Transfig., Ironwood, Mich., 1935-36; P-in-c. S. Mark's Ch., Crystal Falls, S. John's Ch., Iron River, S. Mark's Ch., Ewen and S. Dav. Ch., Sidnaw, Mich., 1936-43; R. Chr. Ch. and Emm. Ch., Pittsburgh, 1943-45; R. S. Jas. Ch., Old Herring Creek and All SS. Ch., Calvert Co., Md., 1945-49. Dep. Gen. Conv., 1937, 40.

LANGLEY, William Henry, Jr. (Ky.), 200 Kennedy

Pl., Louisville 6, Ky.—R. S. Mark's Ch., 1934—b. Newport, R.I., Nov. 9, 1899; s. William Henry Langley and Marielze (Barker). H. Sch., Newport; Severn Sch., Boone, Md.; Un. Md.; DuBose Meml. Ch. Trng. Sch., 1928. D—Sept., 1929, P—Sept., 1930, Bp. Abbott. m. Harriet Maydwell, June 10, 1921. P-in-c. S. John's Mssn., Corbin, Ky.; S. Mary's Ch., So. Portsmouth, R.I., 1931-34. Dep. Gen. Conv., 1937, 40, 46; Mem. Stndg. Com., 1937-40, 1944, Pres. same, 1945-47; Mem. Exec. Coun., 1937-49; Mem. Dept. Mssns., 1937-47; Mem. Dept. Ch. Pns. Fund., 1940-49; Dioc. Youth Adv., 1937-45; Chapt. Woodcock Hall and Mem. Bd. Guardians, 1935-45, all Dio. Ky. Mem. Louisville Min. Assoc. and Louisville Coun. Chs., 1934-49; Mem. Commun. Chest Speaker's Bur. and Spec. Gifts Coun., 1937-49; Episc. Rep. Ky. State Coun. Chs., 1947; Bd. Dirs. Traveller's Aid Soc., 1947-49; Adv. Com. Home Serv. Dept. Louisville Chapt. A.R.C., 1947-49; Mem. Bd. Dirs. Crescent Hill-S. Matt. Improvement League, 1947-49.

LANGLOIS, Arthur James (Pa.), 5321 Wayne Ave., Phila. 44, Pa.—Retired, 1948—b. Guernsey, Channel Islands, May 1, 1878; s. Nicholas Langlois and Judith (LePoidevin). H. Sch., Guernsey; Theol. Sem., Paris. D—1920, P—1920, Bp. of N.B. m. Lydia Beaupterthuy, 1902; c. two. Presby. Min., 1903-20. R. S. John's Ch., Presque Isle, Me., 1922-25; P-in-c. Chr. Ch., Norway, Me., 1925-26; Chapt. House S. Mich. and All Ang., Phila., 1926-29; Asst. Ch. S. Jas.-the-Less, Phila., 1930-31; S. Thos. Ch., Phila., Interim wk., 1931-32; Vic-in-c. S. Mary's Chap., S. Mark's Par., Phila., 1933-34; Actg. Chapt. Home for Consumptives, Phila. City Mssn., 1935-37; Mssy. Dio. Pa., 1939-42; Supply wk. S. Mark's Ch., Phila., 1942-43; S. Luke's Ch., Germantown, Phila., 1942-48.

LANGPAAP, Paul Euvrard (SanJ.), Bishop, Cal.—Vic. S. Tim. Ch., 1948—b. San Francisco, Jan. 3, 1919; s. Otto Bismarck Langpaap and Emilie Marie Louise (Euvrard). H. Sch., San Francisco; Un. Cal., B.A., 1941; Ch. Div. Sch., Pac., B.D., 1947. D—June, 1947, P—Dec., 1947, Bp. Walters. M-in-c. S. Paul's Ch., Bishop and S. Mich. Ch., Inyokern, Cal., 1947-48.

LANGSTAFF, John Brett (N.Y.), 49 Macculloch Ave., Morristown, N.J.—R. S. Edm. Ch., N.Y.C., 1931—b. Brooklyn, N.Y., Mar. 22, 1889; s. John Elliot Langstaff and Sarah Josephine (Meredith). H. Sch., Brooklyn; Kelvin Sch., N.Y.; Colmb.; Harv., B.A., Magdalen Coll., Oxon., B.Litt.; G. T. S. D.—Jan., 1917, P—Oct., 1917. Bp. Brent. m. Phyllis Bard McViekar, Apr. 22, 1931; c. three. Asst. Dean S. Mary and S. John's Cathd., Manila, P.I.; Hd. Oxford Mssn., Somertown, Eng., 1918-22; Lectr. Liturgics, Berk., 1924; R. S. Andr. Ch. Walden, N.Y., 1924-29; Asst. Min. Gr. Ch., N.Y.C., 1929; P-in-c. Chr. Ch., Indianapolis, 1930. Priv. Brit. Army, w. nomination for Comms. in Scots Guards. Fndr. Child. Libr. in Charles Dickens' Boyhood Home, London, and Child. Cathd., Walden, N.Y. Publ.: "Harvard of Today," 1913; "The Holy Communion in Great Britain and America," 1919; "David Copperfield's Library," 1925; "From Now to Adam, Peter Tompkins' Adventures in the Bible," 1928; "Shepherd Boy," 1930; "The American Communion Service," 1931; "Dr. Bard of Hyde Park," 1942; "Man and Christmas Verse," 1947.

LANGTON, Bernard (S.H.B.)—D—Oct., 1907, Rec'd Dec. 6, 1921. Chr. Ch., Cuba, N.Y., 1921-23; S. Andr. Ch., Buffalo, N.Y., 1923-25.*

LANGAN, William Neale (Pa.), 143 Church St., Phoenixville, Pa.—R. S. Pet. Ch., 1942—b. Norristown, Pa., Aug. 23, 1909; s. William Langan and Mabel Etheridge (Neale). Pub. Sch., Norristown; Un. Pa., B.A., P. D. S., B.Th., 1935. D—June, 1934, P—June, 1935, Bp. Taft. m. Josephine Louise Ranck, Sept. 22, 1937; c. one. Cur. S. John's Ch., Norristown, Pa., 1934-42.

LARGE, John Ellis (Del.), 707 Blackshire Rd., Wilmington, Del.—R. S. Andr. Ch., 1940—b. New York City, July 18, 1906; s. Samuel Leslie Large and Caroline Estelle (Walker). Trin., B.S., D.D., 1949. Colmb., M.A.; E. T. S., 1931; V. T. S., B.D., 1934. D—May, 1934, Bp. Creighton; P—Dec., 1934, Bp. Stires. m. Dorothy Marie Rave, June 15, 1936; c. one. Asst. Sup't. Cherry Valley Schs., Garden City, L.I., 1929-31; P-in-c. S. Sim. Ch., Brooklyn, N.Y., 1934; R. Chr. Ch., Babylon, L.I., 1935; Chapt. S. Andr. Sch., Middletown, Del., 1936-40. Chrmn. Dioc. Youth Coun., 1939; Mem. Dept. Rel. Educ., 1939; Chrmn. Dioc. Family Relations Coun., 1940; Dep. Gen. Conv., 1943, 46, 49; Pres. Stndg. Com., 1944-46, 1948-49; Dioc. Cmsn. Program and Fund., 1948-49; Vice-Pres. Wilmington Coun. Chs., 1949—; Dept. Prom., Natl. Coun., 1949—.

LARNED, Albert Cecil (R.I.), Griswold Ave., Bristol, R.I.—Can. Resdry. Cathd. S. John, Providence, 1945—b. Providence, R.I., Apr. 4, 1883; s. Edwin Channing Larned and Lucy Margaret (Raymond). Groton Sch.; Oxon., 1904-05; Salis. Theol. Coll., 1905-07. D—1907, P—1908, Bp. Ryle. m. Gladys Lillian Lee, July 23, 1907. Serv. in Eng., 1907-09; P-in-c. S. Mark's Ch., Newport, Vt., 1909-11; Cur. S. Mich. Ch., Bristol, R.I., 1911-13; R. S. Sav. Ch., Bar Harbor, Me., 1913-17; Chapt. M.E. Naval Mil., 1917; Me. Bd. Mssns., 1916-17; Chapt. U.S.N.,

1917-18; *Chapl. U. S. N. R.*, 1918-19; *Dean All SS. Cathd.*, Albany, N.Y., 1919-23; *P-in-c. S. Dav. Ch.*, Cranston, R.I. and *Chapl. R.I. St. Instits.*, 1923-26; *R. S. Marg. Ch.*, Brighton, Mass., 1926-34; *R. S. Matt. Ch.*, Jamestown, R.I., 1935-40; *Hon. Asst. S. Mich. Ch.*, Bristol, R.I., 1940—; *Asst. S. Mart. Ch.*, Providence, R.I., 1941-42; *P-in-c. S. Alb. Ch.*, Centredale, R.I., 1942-45. *Dep. Gen. Conv.*, 1922. Author: "The Pelagianism and Nestorianism of Today, How to Counteract Them," "The Transfiguration Lectures for 1922"; "Our Daily Bread," a Devotional Manual, 1925; "A Spiritual Treasury," 1932; "Meditation on the First Book of Psalms," 1934; "The Story of Old St. John's," 1946.

†**LARNED**, Rt. Rev. John Insley Blair, P.O. Box 222, Gen. Post Office, Brooklyn, N.Y.—*Bp-in-c. Amer. Episc. Chs. in Eur.*, 1947—, b. Chicago, Oct. 5, 1883; s. Walter Cranston Larned and Emma Locke (Scribner). *Harv.*, B.A., 1905; E. T. S., B.D., 1911; *Trin.*, D.D., 1935; *Hob.*, LL.D., 1946. D—June, 1911, P—June, 1912, Bp. Greer. *Con. Suffr. Bp. of L.I.*, Feb. 11, 1929, m. Frances E. V. Jenkins, June 11, 1914; c. three. *Cur. S. John's Ch.*, Clifton, S.I., N.Y., 1911-13; *R. S. John's Ch.*, Globe, Ariz., 1913-16; *S. John's Ch.*, Kingston, N.Y., 1916-18; *Dean Pro-Cathd. Nativ.*, Bethlehem, Pa., 1918-22; *S. John's Ch.*, Yonkers, N.Y., 1922-25; *Gen. Secy. Natl. Coun.*, 1925-27 and 1928-29; *Suffr. Bp. of L.I.*, 1929-47.

LARRABEE, Austin Park (S.D.), 306 E. 15th St., Yankton, S.D.—*Prof. Yankton Coll.*, 1916—, b. Gardiner, Me., Jan. 26, 1878; s. James M. Larrabee and Priscilla (Woodward). *H. Sch.*, Gardiner; *Bow.*, B.A.; *Harv.*, M.A.; *Un. Ia.*, Ph.D. D—Jan., 1919, Bp. Burleson. m. Winona Jones, 1907; c. three.

LARSEN, John Gabriel (Tex.), Eagle Lake, Tex.—*P-in-c. Chr. Ch.*, Eagle Lake and S. John's Ch., Columbus, 1947—, b. Faribault, Minn., Mar. 25, 1883; s. Ole Halvor Larsen and Randa (Engesetter). *Un. Minn.*, 1908; *Sea.*, B.D., 1911. D—May, 1910, P—June, 1911, Bp. J. D. Morrison. m. Prudence McCord, Apr. 29, 1913. *R. S. Mark's Ch.*, Grand Rapids, Minn., 1911-12; *S. Pet. Ch.*, Warroad, Minn., 1912; *Holy Trin. Ch.*, Lisbon, N.D., 1913-16; *P-in-c. Chelsea*, Okla., 1916-18; *Wichita Falls*, Tex., 1918-19; *Ch. Epiph.* and *S. Dav. Ch.*, Spokane, Wash., 1919-25; *S. John's Ch.*, Deadwood and *P-in-c. S. Thos. Ch.*, Sturgis, S.D., 1925-27; *S. Jas. Ch.*, Fremont, Neb., 1927-32; *Loc. Ten. S. Cornelia's Ch.*, Birch Coulee, Minn., 1933-36; *Loc. Ten. Dio. Tex.*, 1937-40; *In-c. S. Paul's Ch.*, Freeport and *Holy Comf. Ch.*, Angleton, Tex., 1938-40; *Loc. Ten. Trin. Ch.*, Marshall, Tex., 1941; *P-in-c. S. Thos. Ch.*, Wharton, Tex., 1941-45; *Mssy. P. S. Paul's Ch.*, Bad Axe, Mich., 1945-47.

LARSEN, Knud Anthon, 3rd (N.k.), 138 W. Passaic Ave., Rutherford, N.J.—*R. Gr. Ch.*, 1945—, b. Chicago, Aug. 14, 1908; s. Frank J. Larsen and Helmina Frances (Johnson). *H. Sch.*, Chicago; *Un. Ill.*, B.A., 1930; *McCormick*, B.D., 1935; *Colmb.*, 1940-41; *U. T. S.*, 1941, M.A., 1943. D—Dec., 1941, P—June, 1942, Bp. Washburn. m. Mary Hamlin McDonald, July 28, 1936; c. four. *R. Trin. Ch.*, Irvington, N.J., 1941-45.

LARSEN, Lawrence Bernard (N.Y.), 1415 Pelhamdale Ave., Pelham Manor 65, N.Y.—*R. Chr. Ch.*, 1946—, b. Brooklyn, N.Y., Nov. 9, 1908; s. Olaf Berent Larsen and Lene Hansen (Elstad). *H. Sch.*, Brooklyn; *Trin.*; *N. Y. U.*; *G. T. S.*, 1934, S.T.B., 1936. D—May, 1934, Bp. Manning; *P—Dec.*, 1934, Bp. Lloyd for N.Y. m. Astrid Charlotte Bjorkrup, Nov. 9, 1935; c. three. *Vic. Chap. Redeem.*, Yonkers, N.Y., 1934-36; *R. Ch. Holy Nativ.*, N.Y.C., 1936-46. *Asst. Secy. Dioc. Conv.*, 1936—; *Mem. Bd. Rel. Educ.*, 1937-47; *Chapl. Home for Destitute Blind*, 1936-47; *Mem. Bd. Mngrs. Dioc. Mssy. and Ch. Ext. Soc.*, 1948-49; *Rgrstr. Dio. N.Y.*, 1949—, Ed.: "Action," publ. by Bd. Rel. Educ., Dio. N.Y., 1938-39.

LASCALLE, George Thacher (A.), 90 Bay St., Glens Falls, N.Y.—*Retired*, 1945—, b. New York City, June 18, 1885; s. William Thacher Lascalle and Edith (Hitchcock). *Worrell Hall Milit. Acad.*; *Nash.*, 1912. D—May, 1911, P—May, 1912, Bp. Webb. m. Ethel Patricia Forline (dec.), May 21, 1918; c. one. *Asst. Chap. Incarn.*, N.Y.C., 1912; *Asst. Ch. S. Mary-the-Virg.*, N.Y.C., 1913-18; *R. S. Mar. Ch.*, Sunbury, Pa., 1918-21; *R. Allegany Co. Mssn.*, N.Y., 1921; *Asst. Trin.*, Par., N.Y.C., 1926-27; *R. S. John's Ch.*, Oneida, N.Y., 1927-35; *R. Ch. Messiah*, Glens Falls, N.Y., 1935-45.

LASCALLES, Harold (Nev.), 2075 Jewell Ave., Winter Park, Fla.—*Retired*, 1933—, b. Graffham, Eng., Aug. 18, 1873; s. Rev. Rowley Lascalles and Emma (Collyer). *Marlborough*, Oxon., B.A., M.A. D—1896, P—1898, Bp. Wakefield, Eng. m. Rosalie Landmann, 1898; c. two. *R. S. Uriel's Ch.*, Sea Girt, N.J., 1919-29; *P-in-c. Ch. S. Mary-the-Virg.*, Winnemucca and *Assoc. Mssns.*, Nev. *Del. Gen. Conv.*, 1934. Author: *Book of Instruction for Those Preparing for the Sacrament of Confirmation.*

LASCELLES-WARD, Nevill (Pa.), Phila. General Hosp., Phila. 4, Pa.—*Chapl. Phila. Gen. Hosp.*, 1942—, b. Bankipore, Bengal, India, Jan. 7, 1888; s. Rowley Lascelles-Ward and Annie (Armour). *Bedford Sch.*, Eng., 1899-1906; *Un. W. Ont.*, B.A., 1910, M.A., 1911; *Huron Coll.*, L. Th., 1911. D—1911, Bp. of Hur.; *P—1912*, Bp. of

Honan, China, m. Charlotte Georgia Wilson, Nov. 21, 1914; c. two. *Chapl. S. Andr. Coll.*, Kaifeng, Honan, China, 1912-17; *Serv. in Can.*, 1917-26; *R. S. John's Ch.*, Massena, N.Y., 1926-28; *R. Chr. Ch.*, and *Prof. Oriental Civil.*, Russell Sage Coll., Troy, N.Y., 1928-35; *R. Gr. Ch.* and *Instr. Oriental Civil.*, S. Lawr. Un., Canton, N.Y., 1935-42. Author: "Orientals in British Columbia," 1925.

LASH, Frank Harry (W.), 179 No. Magnolia Ave., Monrovia, Cal.—*Retired Chapl. U.S.N.*, 1946—, b. Sioux City, Ia., May 18, 1890; s. William Albert Lash and Mary Elizabeth (Hinman). *Okl. Chr. Un.*, B.A., 1912; *Phila. Un.*, M.A., 1913, D.D., 1932; *Theol.* under Bp. Freeman and *Exam. Chpls.* D—June, 1933, Bp. Freeman; *P—Dec.*, 1933, Bp. Stevens. m. Vina Elizabeth Bockoven, Oct. 12, 1911; c. one. *Min. Divisions of Christ*, 1913-33; *Chapl. U.S.N.*, 1917-46, (Cmmdr.), 1924, Capt., 1940; *Chapl. U.S. Nav. Acad.*, Annapolis, 1929-33 and 1945-46.

LASHER, Newell Andrew (N.k.), 661 E. 219th St., New York 67, N.Y.—*Vic. S. Geo. Ch.*, 1949—, b. Poughkeepsie, N.Y., July 10, 1911; s. Charles Andrew Lasher and Mabel Anna (Davids). *H. Sch.*, Kingston and *Poughkeepsie*, N.Y.; *Williston Acad.*, Mass.; *Bryant Coll.*, bus. admin., 1931-32; *Ken.*, B.A., 1937; *Bex.*, 1937. D—July, 1936, P—July, 1937, Bp. Jenkins. *Assoc. R. S. Luke's Ch.*, Minneapolis, Minn., 1937-38; *Vic. Trin. Ch.*, Fallon and *S. Geo. Ch.*, Austin, Nev., 1938-41; *Asst. All Ang. Ch.*, N.Y.C., 1941-44; *R. S. Pet. Ch.*, Clifton, N.J., 1944-49. *Mem. Exec. Coun.*, *Mssy. Dist. Nev.*

LASSITER, Arleigh Walter (W.Mo.), 2401 Park Lane, Fox Woods, R. 10, No. Kansas City, Mo.—*P-in-c. Ch. Gd. Shpd.*, 1949—, b. Memphis, Tenn., Nov. 20, 1920; s. Arleigh Walter Lassiter and Nell (Hunter). *H. Sch.*, Kansas City, Mo.; *Un. Kan. City*, B.A., 1944; *Un. So.*, B.D., 1945. D—June, 1944, P—May, 1945, Bp. Spencer. m. Betty Lou McPherson, June 28, 1947. *P-in-c. S. Oswald's Ch.*, Fairfax, S. Paul. *Ch. Maryville* and *S. Mary's Ch.*, Savannah, Mo., 1945-48; *Cur. Chr. Ch.*, St. Joseph, Mo., 1948-49.

LATHROP, Carleton Day (Ark.), 215 No. 6th St., Ft. Smith, Ark.—*R. S. John's Ch.*, 1930—, b. Leesville, Conn., Apr. 10, 1887; s. Edward S. Lathrop and Dorothy E. (Day). *P. D. S.*, 1925. D—May, 1922, P—Aug., 1924, Bp. Beecher. *M-in-c. S. Luke's Mssn.*, Phila., and *Stdt. P. D. S.*, 1923-25; *P-in-c. Sand Hills Mssn.*, Neb., 1925-27; *R. Chr. Ch.*, Cape Girardeau, Mo., 1927-30.*

LATIMER, Ronald Lane (F.L.), Pahokee, Fla.—*D-in-c. Ch. Holy Nativ.*, Pahokee and *S. Mart. Ch.*, Clewiston, 1949—, b. Kingston, N.Y., Oct. 27, 1909; s. George Latimer and Arabelle (Lane). *H. Sch.*, Albany, N.Y.; *Colmb.*, B.A., 1933; *Ch. Div. Sch. Pac.*; *Nash.* D—June, 1949, Bp. Sturtevant; *P—Dec.*, 1949, Bp. Louttit for Fond du Lac.

LATA, William Martin (N.C.), 203 East G St., Erwin, N.C.—*R. S. Steph. Par.*, 1948—, b. Chicago, Jan. 4, 1905; s. Linwood Dozier Latta and Edna (Martin). *H. Sch.*, New Hanover; *Duke*, B.A., 1926; *V. T. S.*, 1933. D—June, 1932, P—June, 1933, Bp. Darst. m. Elizabeth Hughes Harding, Sept. 17, 1935; c. two. *P-in-c. Lumberton* and *Wrightsville Sound*, N.C., 1933-35; *R. S. Thos. Ch.*, Windsor, N.C., 1935-40; *Chapl. N.C.N.G.*, 1935-40; *Chapl. U. S. A.*, 1940-45; *R. Calv. Par.*, Wadesboro, N.C., 1940 and 1945-48. *Mason*; *Sec. & Treas.* Erwin Lions Club.

LATTIMORE, Frederick Lincoln (Cal.), 526 Castenada Ave., San Francisco 16, Cal.—*R. Holy Innoc. Ch.*, 1942—, b. San Francisco, Feb. 12, 1915; s. Albert Edward Lattimore and Paula E. (Wick). *H. Sch.*, Palo Alto; *Stan.*, B.A., 1938; *G. T. S.*, 1941. D—June, 1941, P—May, 1942, Bp. Block. *Cur. S. Paul's Ch.*, Carroll St., Brooklyn, N.Y., 1941-42.

LATTIMORE, Paul Lincoln (S.F.), 11 Columbia Ave., Hartsdale, N.Y.—*Vic. S. Andr. Ch.*, 1950—, b. San Francisco, Feb. 12, 1915; s. Albert Edward Lattimore and Paula E. (Wick). *H. Sch.*, Palo Alto; *Un. Ore.*, B.S., 1938; *Ch. Div. Sch. Pac.*, B.D. D—Jan., 1944, Bp. Gilbert for Cal. *P—Feb.*, 1945, Bp. Block. m. Elizabeth Sutton, 1947. *R. Gr. Ch.*, Martinez, Cal., 1944-47; *Asst. R. S. Steph. Ch.*, Miami, Fla., 1947-50.

LAUBENBORG, Alford Bruce (S.F.), 1105 Hill St., Ocala, Fla.—*R. Gr. Par.*, 1948—, b. St. Louis, Dec. 10, 1909; s. Alfred Hansen Laubenberg and Eunice Shelby (Palmatier). *H. Sch.*, Palm Beach Co. Fla.; *Un. So.*, G.D., 1943. D—Jan., 1943, Bp. Maxon for S.F.; *P—Feb.*, 1944, Bp. Wing. m. Ruth Rogers, May 20, 1936; c. one. *Cur. S. Paul's Ch.*, Chattanooga, Tenn., 1943-44; *Vic. S. Edm. Ch.*, Arcadia, S. Andr. Ch., Boca Grande and *Gd. Shpd. Ch.*, Punta Gorda, Fla., 1944-47; *Redeem. Ch.*, Avon Park, Fla., 1947-48. *Organized S. Ann's Mssn.*, Wauchula, Fla., 1947.

LAUNDRIE, Prescott Leigh (S.D.), 300 W. 18th St., Sioux Falls, S.D.—*D-in-c. S. Pet. Ch.* and *Asst. Calv. Cathd.*, 1949—, b. Meriden, Conn., Mar. 9, 1911; s. Eli Jerald Laundrie and Minnie Louise (Wuterich). *H. Sch.*, Cranston, R.I.; *Br.*, Ph.B., 1933; *Berk.*, 1948; *N.Y.U.*, *Grad. Stdt. D—June*, 1949, Bp. Roberts.

LAW, Basil Graham (N.Y.), 24 Prospect St., Brewster, N.Y.—*R. S. Andr. Ch.*, 1949—, b. Frederickton, N.B.,

- Can., June 11, 1919; s. James William Law and Helen Isabelle (Graham). H. Sch., Fredericton; Un. N.B., B.A., 1940; Un. Toronto, M.A., 1943; Wye, B.D., 1947; U. T. S., S.T.M., 1948. D—Sept., 1942, Bp. of Toronto; P—Dec., 1943, Bp. of Niagara. m. Audrey Irene Dixon, July 26, 1944; c. one Serv. in Can., 1943-47.
- LAWRENCE, Alfred Stratton (N.C.)**, 303 E. Rosemary St., Chapel Hill, N.C.—R. Emerit. Chap. Cross, 1944—b. Essex, Eng., Apr. 15, 1882; s. Henry Newman Lawrence and Frances (King). Colomb. B.A., 1902, M.A., 1905; G. T. S., 1907, B.D., 1908. D—May, 1907, Bp. Greer; P—Dec., 1907, Bp. Horner. m. Elsie Millicent Perkins, Sept., 1909; c. six. In-c. Mssns.: Highlands and Cashiers Valley, N.C., 1907-09; R. S. Jas. Ch., Lenoir, N.C., 1909-10; Hdmsr. Patterson Sch., Legerwood, N.C., 1909-12; R. S. Matt. Ch., Hillsboro, N.C., 1912-17; Chapl. U. S. A., 1918-19; R. All Ss. Ch., Concord, N.C., 1919-20; R. Chap. Cross, Chapel Hill, N.C., 1921-44. Dioc. Secy. and Rgstr. Archd. Convoc., Raleigh, 1917-18; Secy. Exam. Chapls.
- LAWRENCE, Alfred Stratton, Jr. (La.)**, 3550 Morning Glory Ave., Baton Rouge, La.—P-in-c. Trin. Ch., 1948—b. Morgantown, N.C., Aug. 27, 1910; s. Rev. Alfred Stratton Lawrence and Elsie Millicent (Perkins). Va. Episc. Sch., Lynchburg, Va. Un. N.C., 1931; Un. So., G.D., 1935. D—June, 1935, P—June, 1936, Bp. Penick. m. Alma Lee Roney, Sept. 30, 1938; c. two. P-in-c. S. Jos. Ch., W. Durham, S. Andr. Ch., E. Durham, S. Mark's Ch., Roxboro and Asst. S. Phil. Ch., Durham, N.C., 1936-39; P-in-c. Chr. Ch., Walnut Cove, S. Phil. Ch., Germantown, Trin. Ch., Mt. Airy and Galloway Meml. Ch., Elkin, N.C., 1938-44; Chapl. U. S. A., 1944-46; Asst. R. Trin. Ch., New Orleans, La., 1946-48. Bus. Mgr. and Dir. Dioc. Camps and Conferences, Vade Mecum, N.C., 1938-44.
- LAWRENCE, Charles Kane Cobb (Me.)**, 765 Valley St., Orange, N.J.—Grad. Stdt. U. T. S., 1949—b. Lynn, Mass., Jan. 20, 1917; s. Rt. Rev. William Appleton Lawrence and Hannah Codman (Cobb). Milton Acad.; Harv., B.A., 1938; V. T. S., B.D., 1941. D—June, 1941, P—May, 1942, Bp. Lawrence. m. Jean McDowell Hanger, Nov. 22, 1945; c. two. Cur. Calv. Ch., Tarboro, N.C., 1941-42; Cur. Trin. Ch., Columbus, Ga., 1942-43; Cur. Gr. Ch., Amherst, Mass., 1943-44; Vic. Chr. Ch., Biddeford, Me., 1944-49; R. Chr. Ch., Biddeford and Trin. Ch., Saco, Me., 1949.
- LAWRENCE, Frederic Cunningham (Ma.)**, 130 Aspinwall Ave., Brookline, Mass.—R. S. Paul's Ch., 1941—b. Cambridge, Mass., May 22, 1899; s. Rt. Rev. William Lawrence and Julia (Cunningham). Milton Acad.; Harv., B.A., 1920; U. T. S., 1921-23; E. T. S., B.D., 1924; Lawr., D.D., 1937. D—May, 1924, P—May, 1925, Bp. Lawrence. m. Katharine Virginia Wylie, Apr. 10, 1928; c. six. Cur. All Ss. Ch., Worcester, Mass., 1924-25; Chapl. Episc. Sdts. Harv. and Assoc. S. Paul's Cathd., Boston, 1925-27. R. S. Pet. Ch., Cambridge, Mass., 1927-41.
- LAWRENCE, Herbert Leigh**. Died May 28, 1948. For data see Edition 1947.
- LAWRENCE, James Bolan**. Died July 28, 1947. For data see Edition 1947.
- LAWRENCE, Rt. Rev. William Appleton**, Dioc. Off., 37 Chestnut St.; Res., 83 Ridgewood Ter., Springfield 5, Mass.—Bp. of W. Ma., 1937—b. Cambridge, Mass., May 21, 1889; s. Rt. Rev. William Lawrence and Julia (Cunningham). Noble & Greenough, Boston; Harv., B.A., 1911; U. T. S., 1911-12; E. T. S., B.D., 1914; Lawr., D.D., 1929; Amh., D.D., 1937; Amer. Internat. Coll., L.H.D., 1938; Trin., S.T.D., 1938. D—June, 1914, P—Apr., 1915, Bp. Lawrence. Con. Bp. of W. Ma., Jan. 13, 1937. m. Hannah Cobb, June 1, 1912; c. seven. Cur. Gr. Ch., Lawrence, Mass., 1915-16; R. S. Steph. Meml. Ch., Lynn, Mass., 1916-26; R. Gr. Ch., Providence, R.I., 1926-36. Mem. Ntl. Coun., 1936; Chrmn. Youth Div. and Chrmn. Fin. Dept., Natl. Coun. Author: "Christian Marriage" pamphlet.
- LAWRS, Harry Mead (W.M.)**, 108 E. Congress St., Sturgis, Mich.—Retired, 1946—b. Bungay, Suffolk, Eng., Nov. 18, 1872; s. William Laws and Eliza (Ward). Bungay Collgt. Sch., Eng.; Sea. D—July, 1911, P—Oct., 1912, Bp. Brewster. m. Rosa H. Ford, Sept. 6, 1913; c. three. R. S. Paul's Ch., E. Toledo, O., 1912-17; R. S. Steph. Ch., Hamburg and In-c. Howell and Brighton, Mich., 1917-20; R. Ch. Epiph., South Haven, Mich., 1920-25; R. S. John's Ch., Sturgis, Mich., 1925-42; Loc. Ten. Trin. Ch., Marshall, Mich., 1942-46.*
- LAWSON, Arthur T. (O.)**, 31 Melrose Ave., Toronto, Ont., Can.—b. London, Ont., Feb. 24, 1894; s. Walter Boyle Lawson and Mary Violet (MacLean). Trin. Coll., Un. Tor., 1917, B.A.; West. Reserve Un., M.A., 1925; Harv., 1933-34. D—1917, P—1918, Archbp. of Huron. m. Allene Louise Andrew, Mar., 1919; c. four. R. S. Thos. Ch., Port Clinton, O., 1924-33.*
- LAWSON, Le Roy Davis (S.F.)**, 319 W. Wisconsin Ave., Deland, Fla.—R. S. Barn. Ch., 1947—b. Los Angeles, Feb. 29, 1916; s. Augustus Le Roy Lawson and Honameta Eudora (Wood). H. Sch., Hollywood, Cal.; Chapman Coll., B.A., 1938; Ch. Div. Sch. Pac. B.D., 1941. D—July, 1941, Bp. Stevens; P—July, 1942, Bp. Ludlow. m. Dorothy Ann MacDonald, Sept. 28, 1942.
- Asst. Chapl. Seamen's Ch. Inst., N.Y.C., 1941; Chapl. (Lt.) U. S. M., 1941-45; Asst. Min. S. Pet. Ch., St. Petersburg, Fla., 1946-47.*
- LAWSON, Robert**. Died August 8, 1949. For data see Edition 1947.
- LAWTON, George Thomas (Q.)**, 308 W. Central Blvd., Kewanee, Ill.—R. S. John's Ch., 1937—b. Pittsburgh, Oct. 8, 1885; s. Thomas Lawton and Elizabeth (Bester). Un. Minn., B.A., 1909; G. T. S., B.D., 1910; Tem., S.T.D., 1917. D—May, 1910, P—Apr., 1911, Bp. Edsall. m. Elizabeth H. Wilson, Oct. 26, 1910. R. S. Andr. Ch., Minneapolis, Minn., 1911-17; R. Ch. Gd. Shpd., Norwood, O., 1917-37. Historian O. Chapt. Sons Rev.; O. Chapt. Soc. Colonial Wars; Pa. Chapt. Patriots and Fndrs. Amer.; Secy. Dio. Q.; Stndg. Com.; Exam. Chapl.; Chrmn. Dept. Prom.
- LAX, John Martin (L.A.)**, 926 "C" Ave., Coronado, Cal.—Asst. Chr. Ch., 1947—b. Swallownest, Yorks., Eng., June 26, 1904; s. Luke Martin Lax and Annie (Rowbotham). S. Chad's Coll., Regina, Can., 1932. D—Apr., 1932, P—Mar., 1933, Bp. of Qu'Appelle. m. Dorothy May Gabb, July 9, 1935; c. one. Serv. in Can., 1932-47.
- LAYCOCK, Russell Dana (Wyo.)**, Box 665, Evanston, Wyo.—b. Racine, Wis., Sept. 8, 1899; s. William Dana Laycock and Minnie (Brew). H. Sch., Racine; Nash, 1928. D—May, 1927, P—July, 1928, Bp. Ivins. m. Thelma E. Strodthoff, July 15, 1930; c. three. Vic. S. Pet. Mssn., West Allis, Wis., 1928-32; Supply, 1932-37; P-in-c. S. John's Ch., Centralia, S. Thos. Ch., Salem, Trin. Ch., Mt. Vernon, Gr. Ch., Greenville and Chr. Ch., Carlyle, Ill., 1937-41; Chapl. U. S. A., 1941-46; Loc. Ten. S. Thos. Ch., Ennis and S. Paul's Ch., Waxahachie, Tex., 1946; P-in-c. S. Paul's Ch., Evanston, Wyo., 1947-48.*
- LAYLOR, Leon Neff (Ariz.)**, Ashland, Va.—R. Ch. S. Jas. Less, 1949—b. Norfolk, Va., Apr. 27, 1906; s. George Thomas Laylor and Elenora (Angell). H. Sch., Norfolk; Carroll Coll., B.A., 1948; V. T. S., B.D., 1948. D—Oct., 1942, P—Apr., 1943, Bp. W. A. Brown. D-in-c. Gr. Ch., Alexandria, Va., 1942-43, R. same, 1943-44; Can. Trin. Cathd., Newark, N.J., 1944-47; Chapl. Episc. Sdts., Un. Ariz. and Chapl. S. Luke's-in-the-Desert, Tucson, Ariz., 1948-49.
- LAYTON, Wilfred (M.)**, 217 E. 4th St., Flint, Mich.—Asst. S. Paul's Ch., 1946—; Organist-Choirmr. same, 1930—b. Oct. 2, 1881. D—June, 1946, Bp. Creighton. m. Stella L. Lombard, Mar. 27, 1932; c. four.
- LEA, William Sentelle (Tenn.)**, 2505 Kingston Pike, Knoxville, Tenn.—R. S. John's Ch., 1947—b. Lake Kachees, Wash., Nov. 24, 1911; s. Joseph Marshall Lea and Kitty May (Sentelle). H. Sch., Knoxville; David Coll., B.S., 1932; Un. So. B.D., 1935. D—May, 1935, P—Dec., 1935, Bp. Maxon. m. Jean Emert, July 10, 1940; c. two. Asst. S. Paul's Par., Chattanooga, Tenn., 1935; R. S. Paul's Ch., Kingsport, Tenn., 1937-40; R. Ch. Adv., Spartanburg, S.C., 1940-44; R. Chr. Ch., Raleigh, N.C., 1944-46; P-in-c. S. Andr. Ch., Maryville, Tenn., 1946-47. Mem. Bp. and Coun. and Chrmn. Dept. Rel. Educ., Dio. Tenn., 1938-40; Chrmn. Dept. Chr. Educ., 1941-44; Mem. Exec. Coun., 1941-44; Mem. Stndg. Com., 1942-43; Exam. Chapl., 1943-44; Dep. Gen. Conv., 1943, 49; Chrmn. Army and Navy Cmssn., 1944, all Dio. U.S.C.; Chrmn. Dept. Publ. and Program, Tenn.; Mem. Ed. Bd. Dept. Chr. Educ., Natl. Coun. City Ed.: "Maryville Daily Times," 1946-47.
- LEABO, Mack Ellington (Kan.)**, 201 No. 7th St., Leavenworth, Kan.—P-in-c. S. Paul's Ch., 1944—b. Excelsior Springs, Mo., Apr. 7, 1915; s. Freeman Leabo and Carrie Belle (McCann). H. Sch., Excelsior Springs; Warrensburg St. Tchrs. Coll., B.S., 1940; S.-W. T. S.; Ch. Div. Sch. Pac. D—Oct., 1943, P—June, 1944, Bp. Spencer. Chapl. Lawr. Hall, Chicago, 1941; Asst. in Rel. Educ. and Young People's Adviser, S. Mark's Ch., Berkeley, Cal., 1942-43; M-in-c. Trin. Ch., Lebanon, Mo., 1943-44.
- LEACH, David LeRoy (W.Va.)**, R. F. D., Lyndonville, N.Y.—b. Waterford, Ont., M.A., 22, 1883; s. Albert Franklin Leach and Serena (Pickhaver). Pub. Sch., Waterford; Un. Buffalo; DeLancey Div. Sch.; Sea., B.D. D—Oct., 1914, P—Nov., 1915, Bp. W. D. Walker. m. Carrie Viola Knight, Dec. 29, 1909; c. three. R. S. John's Ch., Honeoye Falls, N.Y.; Trin. Ch., Warsaw, N.Y.; Cur. S. Paul's Cathd., Buffalo, N.Y.; R. S. Mark's Ch., Buffalo, N.Y., 1918-29; S. Thos. Ch., Rochester, N.Y., 1929-31; R. S. Pet. Ch., Dansville and Trin. Ch., Canaseraga, N.Y., 1931-41; P-in-c. Gr. Ch., Elkins, W.Va., 1941-43; P-in-c. S. Luke's Ch., Charleston, W.Va., 1943-47; P-in-c. S. Mark's Ch., Berkeley Springs, W.Va., 1947-50. Dioc. Bd. Mssns., 1927-31; Exec. Coun., 1931-35; Dep. Prov. Syn., 1934-35; Dean Genesee Valley Dnry., 1937-39.
- LEACH, Floyd Swallow (Conn.)**, 82 Highland Ave., South Norwalk, Conn.—Retired, 1949—b. Chinchilla, Pa., May 2, 1876; s. Freeman Leach and Minerva Arvilla (Swallow). West. Un., B.A., 1903; Hart. Theol. Sem., 1903-04; Ya. Div. Sch., 1904-05; Ya., M.A., 1905; G. T. S., 1905-06, B.D., 1909; N.Y. Sch. Philan., 1909; N. Y. U., Ph.D., 1911. D—June, 1906, P—Jan., 1907, Bp. Talbot. m. Harriett Burr Main, Sept. 4, 1907. Asst. Chap. Messiah, N.Y.C., 1906-07; Chapl. Branch Workhouse, Riker's

Is. and Riverside Hosp., N.Y.C., 1907-11; Asst. Supt. S. Luke's Hosp., N.Y.C., 1911-15; Exec. Secy. Soc. Serv. Cmsn., Dio. N.Y., 1915-18; Asst. S. Thos. Ch., N.Y.C., 1918-23; R. Trin. Ch., Grantwood, N.J., 1923-25; R. S. Luke's Ch., Darlen, Conn., 1925-49. Dep. Prov. Syn., 1919-22 and 1922-23; Bd. Rel. Educ., N.Y., 1921-23; Bd. Soc. Serv., Dio. N.Y., 1923-25.

LEACH, Frederick Barnby. Died September 27, 1948. For data see Edition 1947.

LEACH, James Ernest (Colo.), Box 1011, Gunnison, Colo.—Vic. Wd. Samar. Ch., 1946—, b. Cullingworth, Eng., Mar. 12, 1898; s. Timothy Leach and Emma (Parratt). Pvt. Tation; Bp. S. Coll., T.D., 1929; West. St. Coll., Colo., M.A., 1948. D.—Mar., 1929, P.—May, 1932, Bp. of Sask., Can. m. Mary Neil Nelson, May 24, 1918; c. two. Serv. in Can., 1929-36; Serv. in Eng., 1936-42; Chapl. Brit. Army, 1942-46. Ed.: "Tony and Essays in Adventure," for B.C.

LEACH, Wilbur Cleon (W.N.C.), 92 Barrow St., New York, N.Y.—Cur. S. Luke's Chap., 1950—, b. New York City, Oct. 25, 1914; s. Samuel Brenton Leach and Lillian (Orme). H. Sch., Leonardo, N.J.; Un. N. C., B.A., 1938; G. T. S., 1941. D.—June, 1941, P.—Dec., 1941, Bp. Washburn. m. Ruth Colvard Hill, June 21, 1941; c. one. Loc. Ten. S. John's Ch., Dover, N.J., 1941; P-in-c. Watauga and Ashe Co. Mssns., N.C., 1942-50.*

LEACHER, John (U.), Menlo Park, Cal.—Retired, 1938—, b. Lelant, Cornwall, Eng., Feb. 28, 1870; s. John Leacher and Amelia (Mills). Ham., B.A.; Br., M.A.; Sea, B.D., 1904; Camb., B.D., 1909. D.—May, 1904, P.—Dec., 1904, Bp. Edsall. m. Maggie Dell Lawton, Apr. 24, 1906; c. four. Montevideo, Minn., 1904; Janesville, Minn.; Pascoag, R.I., 1909-10; Riverside, R.I., 1910-15; Brewster, Wash., 1915-16; Pomeroy, Wash., 1916-19; Mssy, Belt, Mont., 1919-20; Ft. Benton, Mont., 1920-22; R. S. Andr. Ch., Eureka, Utah, 1922-24; P-in-c. S. Pet. Mssn., Salt Lake City, All Souls' Mssn., Garfield, S. Andr. Mssn., Eureka and Chapl. S. Mary's Hosp., Salt Lake City, 1924-28; Loc. Ten. S. Mary's Ch., Winnemucca, Nev., 1929-30; Loc. Ten. Pampa, Shamrock and Borger, Tex., 1930; Trin. Ch., Roosevelt, Utah, 1930-38.

LEACHMAN, Charles Tresilian (Sac.), 515 2nd St., Woodland, Cal.—R. S. Luke's Ch., 1943—, b. Dublin, Irel., July 22, 1886; s. Livingstone William Leachman and Hester Anne (Tresilian). Clonskeagh, Irel.; Ch. Div. Sch. Pac., 1919. D.—June, 1919, P.—Dec., 1919, Bp. W. F. Nichols. m. Margaret Wilson, Apr. 7, 1931; c. two. R. S. Jas. Ch., Centerville, Cal.; Calv. Ch., Santa Cruz, Cal.; In-c. Ch. Our Sav., Mill Valley, Cal.; R. Chr. Ch., Eureka, Cal.

LEAKE, Robert Ellsworth (S.O.), St. Alban's Ch., Bexley, Columbus 9, O.—R. S. Alb. Ch., 1939—, b. New Straitsville, O., July 6, 1908; s. Robert H. Leake and Ellen Virginia (Vernon). Pub. Schs., New Straitsville; O. Un., B.A., 1931, M.A., Psych., 1933; E. T. S., B.D., 1936. D.—June, 1936, P.—May, 1937, Bp. Hobson. m. Carolyn Kernochan Howbert, July 1, 1937; c. two. R. Gr. Ch., Pomeroy and M-in-c. S. Pet. Ch., Gallipolis, O., 1936-39. Chrmn. Dioc. Dept. Chr. Educ., 1946-49.

LEAKER, Arthur William (R.I.), Holcomb House, Arcadia, Hope Valley, R.F.D., R.I.—M-in-c. Rur. Mssns., 1945—, b. Weston-Supper-Mare, Somersetshire, Eng., Nov. 3, 1898; s. William Thomas Leaker and Sarah Ann (Stocomb). Windsor Coll. Inst.; Ont. Coll. of Art; Study. Under. Priests, R.I. D.—Oct., 1945, P.—Aug., 1946, Bp. Perry. m. Eileen May Joyner, July 23, 1921; c. two. Can. Army, 1916-19; Photo-Engraver, 1923-44.*

LEALTAD, Alfred Henry (Minn.), 1471 E. 109th St., Los Angeles 2, Cal.—Retired, 1934—, b. Spanish Town, Jamaica, B.W.I., Mar. 29, 1863; s. Robert Henry Lealtad and Sarah Jane (Taylor). Lady Mico Inst.; W. T. S., 1891. D.—May, 1891, P.—May, 1892, Bp. McLaren. m. Ida Bradford Deaver, June 28, 1894. S. Thos. Ch., Chicago; S. Phil. Ch. and S. Thos. Mssn., St. Paul, 1905-34.

LEAO, José Brasilense (S.Bra.), Caixa 300, Pelotas, R. G. S. Brazil—P-in-c. Ch. Ephraim, Villa Olimpo—, D.—Oct., 1908, P.—July, 1910, Bp. L. L. Kinsolving. Ch. Crucified, Bagé, R.G.S. Braz.; In-c. Med. Par., Santa Maria, R.G.S. Braz.; R. Ch. Redemp., São Gabriel, Braz.*

LEATHER, Jack (Ma.), 8 Nevin Rd., South Weymouth, Mass.—R. Ch. Holy Nativ., 1949—, b. Leigh, Eng., Aug. 8, 1917; s. Frank Leather and Mary Alice (Halliwell). H. Sch., Nanticoke, Pa.; Buc., B.A., 1940; V. T. S., B.D., 1943; U. T. S. D.—Jan., 1943, P.—July, 1943, Bp. Sterrett. m. Alice Fregans Banker, June 4, 1944. Vic. S. Pet. Ch., Plymouth and S. Andr. Ch., Alden, Pa., 1943; Asst. S. Steph. Ch., Wilkes-Barre, Pa., 1943-44; Chapl. U. S. N. R., 1944-46; Asst. Min. Chr. Ch. Cathd., Hartford, Conn., 1946; Asst. Chr. Ch., Cambridge, Mass., 1947-49.

LEATHERBURY, Douglas Bagwell (Fla.), 4114 Oxford Ave., Jacksonville 5, Fla.—R. S. Mark's Ch., 1922—, b. Onancock, Va., Aug. 11, 1895; s. Edward Leatherbury and Margaret Robinson (Bagwell). Milit. Prep., Sewanee, 1916-18; Un. So., D.D., 1949. D.—Aug., 1918, Bp. Saphore for Tenn.; P.—Sept., 1919, Bp. Weed. m. Sarah Hayes, June 7, 1921; c. two. Cur. S. John's Par., Jacksonville,

Fla., 1919-22. Chrmn. Dioc. Dept. Prom., 1937-45; Pres. Stndg. Com.; Dep. Gen. Conv., 1937, 43, 49.

LEATHERBURY, John Raymond (Dal.), 2401 College Ave., Fort Worth, Tex.—R. S. John's Ch., 1947—, b. Baltimore, Sept. 1, 1908; s. Paul Edward Leatherbury and Mary Ann (McCormick). Robert E. Lee Prep.; Baltimore City Coll.; Un. Va., B.A., 1930; G. T. S., 1933. D.—Apr., 1933, P.—Dec., 1933, Bp. Helfenstein. m. Hester Louise Hoeffcker, Sept. 5, 1940; c. three. R. S. Matt. Par., Sparrows Pt., Md., 1933-40; Chapl. to Bp. Md., 1937-40. Mem. Dept. Youth, 1935-40; Del. Prov. Syn., 1938, 39; Bd. Rel. Educ., 3rd Prov., 1938-39; Md. Debt. Cmsn., 1939-40; Secy. Stndg. Com., 1942-47; Mem. Exec. Coun.; Vice-Chrmn. Dept. Prom.; Chr. Retreat Com.; Mem. Pens. Fund. Cmsn.; Archd. Youth Cmsn.; Forw. in Serv. Com.; Dioc. Endowment; Dep. Gen. Conv., 1946, 49; Hon. Can. S. Steph. Cathd., Harrisburg, Pa.; Chrmn. Dept. Mssns., Exec. Coun., Com. Prchr. Mssns., Com. 400th Anniversary Book Common Prayer, all Dio. Dal.

LEAVELL, Charles Grubbs (W.N.C.), 301 So. King St., Morganton, N.C.—R. Gr. Ch., Morganton and P-in-c. S. Mary's Ch., Quaker Meadows, 1942—, b. Louisville, Ky., Feb. 6, 1906; s. Hugh Nelson Leavell and Hallie Virginia (Rodman). H. Sch., Louisville; Un. Va., B.S., 1927; V. T. S., B.D., 1930; Western Ky. St. Tchrs. Coll., 1930-31. D.—Dec., 1929, P.—June, 1930, Bp. Woodcock. m. Mary Lillian McMurdo, June 7, 1930; c. three. R. Chr. Ch., Bowling Green and Chapl. Episc. Stds., W. Ky. St. Tchrs. Coll., 1930-33; R. Lynnwood Par., Gr. Ch., Lynnwood, Ch. Gd. Shpd., Rocky Bar, S. Steph. Ch., Yancy, 1933-36; R. Wash. and Montross Pars., S. Mary's Ch., Colonial Beach, S. Pet. Ch., Oak Grove and S. Jas. Ch., Montross, Va., 1936-39; R. Lloyd and Wash. Pars., All SS. Ch., Norton and S. Mark's Ch., Dante, Va., 1939-42. Exam. Chapl., 1942—; Mem. Exec. Bd., 1942; Mem. Youth Cmsn., 1942—; Chrmn. same, 1944-45; Mem. Exec. Coun. and Chrmn. Dept. Prom., 1944-47; Dir. Youth Camp, 1945, 46, 48; Mem. Stndg. Com., 1946—; Dep. Gen. Conv., 1946, 49, all Dio. W.N.C. Mem. Patterson Sch. Bd., 1942—; Temporary Ed.: "Highland Churchman," 1945.

LECKONBY, George Barrett (A.), Stottville, N.Y.—R. Ch. S. John Evang., Stockport, M-in-c. S. Barn. Ch., Stottville and Trin. Ch. Claverack, 1939—, b. Troy, N.Y., May 5, 1886; s. William Leckonby and Anna (Barrett). S. John's Sch., 1909-12; V. T. S., 1912-14. D.—June, 1914, P.—Dec., 1914, Bp. Woodcock. m. Katherine Lily Bader, July 8, 1914; c. three. Actg. Chapl. Staff N.Y.C. Mssn. Soc., several summers; Mssy-in-c. Morganfield, Ky.; Secy. and Vice-Pres. N.Y. Loc. Assem. Brotherhood S. Andr.; R. Trin. Ch., Owensboro and M-in-c. Mssns.: Central City and Simmons, Ky.; R. S. Paul's Ch., Greenville, O.; R. Trin. Ch., Watervliet, N.Y., 1922; R. Free Ch. Ascen., Troy, N.Y., 1922-39.*

LEDAN, Oscar Chrysostome Marc (Haiti), Bigonet, Léogâne, Haiti—P-in-c. Ch. The Good News, Cormiers, 1944—, b. Cayes, Dec. 13, 1911; s. Chrysostome Oscar Paul Ledan and Marie Rose Agnes (Castaing). Lycée Philippe Cyrenien; Tippenhauer Coll., 1933; Sem. S. Jacques, Port-au-Prince, Haiti. D.—June, 1943, Bp. Carson. P.—Mar., 1944, Bp. Voegeli. m. Edith St. Vil, Dec. 9, 1947; c. one. Asst. Min. Holy Trin. Cathd., Port-au-Prince, Haiti, 1943; Vic. S. Matt. Ch., Grande Riviere, Haiti, 1943-44.

LEDGER, John Thomas (Nev.), 325 Flint St., Reno, Nev.—R. Trin. Ch. and Archd. Reno, 1946—, b. Phila., Sept. 1, 1901; s. William Henry Ledger and Mary Jane (Rodgers). Un. Pa., 1931; Nash; P. D. S., B.Th., 1931. D.—June, 1930, Bp. Garland; P.—May, 1931, Bp. Taitt. m. Clara Kathryn Oelschlagel, June 13, 1931; c. two. Asst. S. John's Free Ch., Kensington, Phila.; Can. Cathd. S. John Evang., Spokane, Wash., 1931-32; R. Gr. Ch., Elensburg, Wash., 1932-37; R. S. Paul's Ch., Jersey City Archd. Hudson Co., N.J., 1937-46. Chrmn. Field Dept.; Mem. Bd. Mssns. and Ch. Ext.; Mem. Bd. Youth Consultation Serv.; Alt. Gen. Conv.; Mem. Cathd. Chapt., all Dio. N.Y. Warden S. Kath. Home for Unmarried Mothers; Mem. Exec. Bd. Chr. Hosp., Jersey City, N.J.*

LEE, Barr Gifford (Sac.), Route 1, Box 474, Roseville, Cal.—Archd. Emerit., 1940—, b. Tumwater, Thurston Co., Wash., Aug. 17, 1870; s. George Washington Lee and Delight Swift (Baldrige). Ch. Div. Sch. Pac., 1900. D.—Aug., 1897, P.—June, 1900, Bp. Kendrick. m. (1) Ida May Prindle (dec.), June 11, 1902; (2) Emily Mary Kathleen Graydon Eaton, June 1, 1939. Mssy. Williams, Ariz., 1897; Jerome, Ariz., 1900-01; Bisbee, Ariz., 1901-02; Vic. All SS. Chap., San Diego, Cal., 1902-03; Mssy. S. Pet. Ch., San Pedro, Cal., 1903-05; R. S. Paul's Ch., Salem, Ore., 1905-13; R. Bp. Scott Sch., Yamhill, Ore., 1913-14; Asst. S. Steph. Pro-Cathd., Portland, Ore., 1914-15; Vic. S. Geo. Ch., Roseburg, Ore., 1915-18; Gen. Mssy. Dio. Sac., 1918-21; Archd. Dio. Sac., 1921-40. Mem. Stndg. Com.; Dio. Ore., 1910-15; Dep. Gen. Conv., 1910, 22, 31. Ed.: "Oregon Churchman," 1908-18.

LEE, Clarence Ling Tong (Cal.), 966 Clay St., San Francisco 8, Cal.—Vic. True Sunshine Mssns., 1947—, b. Toy Shan, Kwang Tung, China, Oct. 28, 1903; s. Loy

Gim Lee and Sue Lun (Gin). Loong Kung Sch.; Un. Brit. Col. Anglican Theol. Coll. 1931. D—May, 1931, Mar., 1933, Bp. Schofield. m. Edith Lois Koo, Sept. 18, 1926; c. three. Serv. in Can., 1931-44. P-in-c. True Sunshine Mssns., San Francisco and Oakland, Cal., 1944-47. Arts. in "Chinese Churchman"; "New Republic"; "Chung Sai."

LEE, Edmund Jennings (S.V.a.), 2022 Columbia Rd., N.W., Washington, D.C.—R. Emerit. Chatham Hall, Chatham, Va., 1949—b. Shepherdstown, W.Va., Sept. 5, 1877; s. Edmund Jennings Lee and Rebecca Lawrence (Rust). Un. Va., M.A., 1897; V. T. S., 1900, B.D., 1911, D.D., 1928. D—June, 1900, P—Sept., 1901, Bp. Peterkin. m. Lucy Mitchel Chaplin, 1911; c. three. Mssy. Anking Sta., China, 1902-27; R. Emm. Ch., Chatham, Va., 1928-38; R. Chatham Hall Ch. Sch. for Girls, Chatham, Va., 1928-49.

LEE, Frederick Crosby (Roch.), Elm St., Damariscotta, Me.—Retired, 1947—b. Utica, N.Y., Feb. 5, 1878; s. Rev. Charles Follen Lee and Cordelia (Moore). Boston Latin Sch.; Linc. Acad., New Castle, Me.; Bow, B.A., 1900; G. T. S., S.T.B., 1903. D—June, 1903, Bp. Hall; P—May, 1904, Bp. Codman. m. Grace Emma Dean, June 30, 1908. Secy. and House Chapl. Bp. Me., 1903-04; Cur. S. Sav. Ch., Bar Harbor and Vic. Ch. Our Father, Hulls Cove, Me., 1904-06; Chapl. and Instr. S. Mary Sch., Knoxville, Ill., 1906-08; Mssy. Rumford, Me., 1908-15; R. S. Andr. Ch., Rochester, N.Y., 1915-47; Secy. and Rgrstr. Dio. Roch., 1931-44; Hon. Can. to Ordinary, Rochester, N.Y., 1944-47; Asst. Secy. Dio. Me., 1902-06 and 1913-14; Exec. Secy. Dept. Mssns., 1921-32; Mem. Exec. Coun., 1922-25, 1926-29 and 1930-31; Dioc. Rep. Joint Dioc. S.S. Lesson Bd., both Dio. W.N.Y., 1924-31, Dio. Roch., 1931-47; Dioc. Rep. Mssn. Com. 2nd Prov., Dio. W.N.Y., 1928-31, Dio. Roch., 1931-47; Mem. Eccles. Court, Dio. W.N.Y., 1922-31, Dio. Roch., 1931-47; Mem. and Secy. Exec. Coun., 1931-34; Secy. Dept. Mssns., 1931-34; Mem. Dept. Fin., 1931-34, all Dio. Roch.; Dep. Prov. Syn., 1926, 1929-37; Secy. Marital Relations Court, Roch., 1931-34; Mem. Com. Ch. Pens. Fund, 1934-39; Dep. Gen. Conv., 1934, 37; Mem. Stndg. Com., 1936-40; Prov. Dep. Gen. Conv., 1940. Trust. Ch. Home, Roch., 1916—.

LEE, Harry Beekman (SanJ.), 314 No. Wilson St., Modesto, Cal.—R. S. Paul's Ch., 1944—b. Pueblo, Colo., Aug. 13, 1903; s. Harry L. Lee and Felicia H. (Livingston). Un. Redlands, B.A.; Un. Cal.; Ch. Div. Sch. Pac., 1929. D—Apr., 1929, P—May, 1930, Bp. Stevens. m. Grace L. Rees, June 27, 1931; c. one. Vic. S. Steph. Ch., Beaumont, Cal., 1929-34; Vic. and R. Trin. Ch., Escondido, Cal., 1934-44; Prof. Philos., Modesto Jr. Coll., 1945-46.

LEE, Henry Bedinger. Died December 21, 1947. For data see Edition 1947.

LEE, Henry Bronson (C.N.Y.), 813 Herkimer St., Utica 14, N.Y.—P-in-c. S. Paul's Ch., Utica, and S. Andr. Ch., Trenton, 1942—b. Memphis, N.Y., Nov. 10, 1894; s. Frank Lee and Harriett (Taylor) D—June, 1934, P—June, 1936, Bp. Coley. m. Jennie May West, Sept. 24, 1920; c. three. In-c. S. Phil. Ch., Syracuse, N.Y., 1934-42.*

LEE, James Gregory (Ol.), 123 Alder St., Shelton, Wash.—Vic. S. Dav. Ch., Shelton and S. Luke's Ch., Elma, 1949—b. Toronto, Ont., Can., Mar. 11, 1915; s. James Lee and Alice Fannie (Gregory). Jarvis & Harbord Collgts., Tor.; Un. London, Eng., 1940; Trin. Coll., Tor., L.Th., 1943. D—Dec., 1942, P—Sept., 1943, Bp. of Ottawa. Serv. in Can., 1942-49. Fndg. Ed.: "The Anglican Outlook," 1945-49.

LEE, James Keith Marshall (O.), 1936 4th St., Cuyahoga Falls, O.—R. S. John's Ch., 1943—b. Charlottesville, Va., May 28, 1893; s. Rev. Henry Bedinger Lee and Lucy Johnston (Marshall). Un. Va., B.S.; V. T. S. D—June, 1919, P—June, 1920, Bp. W. C. Brown. m. Julia Aline Bird, Sept. 8, 1920; c. one. D-in-c. Bowling Green, Va., 1919-20; R. Blackstone, Va., 1920-22; R. S. Paul's Ch., Newport News, Va., 1922-43; S. Andr. Ch., Hilton Village, Va., 1928-33.

LEE, John David (Cal.), 1053 Taylor St., San Francisco, Cal.—Can. Gr. Cathd., 1949—b. Jacksonville, N.C., July 10, 1911; s. John David Lee and Lillian (Markham). H. Sch., Graham, N.C.; Duke, B.A., 1932, B.D., 1934, Boston Un. Ph.D., 1937. D—Feb., 1949, P—Aug., 1949, Bp. Block. Min. Method. Ch., 1938-48; Chapl. U. S. N. R., 1943-46. Publ.: "John Wesley in the History of Protestantism"; "From Bethlehem to Olivet."

Lee, Lenoir Valentine (Fla.), 1846 Elizabeth Pl., Jacksonville 5, Fla.—R. Ch. Gd. Shpd., 1944—b. Richmond, Va., June 27, 1893; s. John Pitt Lee and Kate Warden (Hunt). S. Andr. Sch., Richmond; Rich. Coll., B.A., 1913; Rice Inst., M.A., 1922; V. T. S., 1916, D.D., 1949. Un. So. D.D., 1949; W. & L., D.D., 1947. D—June, 1916, Bp. W. C. Brown; P—June, 1917, Bp. Gibson. m. Margaret Louise Clendon, Dec. 26, 1917; c. five. Asst. Min. S. Paul's Ch., Richmond, Va., 1916-19; M-in-c. Ch. Redeem., Houston, Tex., 1919; R. S. Dav. Ch., Austin, Tex., 1924-28; R. Ch. Incarn., Dallas, Tex., 1928-44. Author: Arts. and short stories.

LEE, Martin Dennis (C.N.Y.), 70 Cayuga St., Seneca Falls, N.Y.—R. Trin. Ch., Seneca Falls and P-in-c. S.

Steph. Ch., Romulus, 1947—b. New York City, Dec. 29, 1912. B.S. 1934; E. T. S. B.D. (c.l.), 1941. D—June, 1941, P—Dec., 1941, Bp. Feabody. m. Winona E. Frye, June 19, 1943; Cur. Emm. Ch., Norwich, N.Y., 1941-42; R. Chr. Ch., Jordan and P-in-c. Emm. Ch., Memphis, N.Y., 1942-47.

LEE, Ralph Lewis (S.O.), 938 Lakeside Dr., Birmingham, Mich.—D—Feb., 1924, P—June, 1926, Bp. T. I. Reese.*

LEE, Richard Henry (Sw.Va.), Amherst, Va.—R. Lexington Par., Amherst Co., 1943—b. Charlottesville, Va., Aug. 4, 1897; s. Rev. Henry Bedinger Lee and Lucy Johnston (Marshall). H. Sch., Charlottesville; Geo. Wash. Un. Law Sch., 1923; V. T. S., 1926. D—June, 1926, Bp. B. D. Tucker; P—June, 1927, Bp. Thomson. m. Susie Sandford Glass, Sept. 9, 1926. R. Lynhaven Par., Va., 1926-29; R. Pruden Par., Va., 1929-33; R. Gr. Meml. Ch., Lynchburg, Va., 1933-40; R. Luray Par., Va., 1940-43.

LEE, Richard John (W.N.C.), 209 No. Cedar St., Linc. N.C.—R. S. Luke's Ch., 1948—b. London, Ont., Aug. 8, 1891; s. Edward Lee and Sarah A. (Taylor). London Coll.; West. Un. London, B.A.; Huron Coll. D—1916, P—1917, Bp. of Huron. Rec'd Nov. 1917, by Bp. C. Williams. m. Mary A. Page Channer, May 18, 1921. R. Chr. Ch., Adrian, Mich.; R. Gr. Ch., Hinsdale, Ill., 1922-48. Pres. Chi. Episc. Clergy Round Table, 1942-43; Mem. DuPage Co. T.B. Bd., 1941-48, Service Bd., 1942-48; Mem. Cathd. Chapt., 1941-48; Bp. and Coun., 1946-48; Ch. Extension Bd., 1932-48; Trust. and Secy. Ch. Home for Aged, 1945-48, all Dio. C. Mem. Bd. Trust. and Properties, Mem. Dioc. Prom. Com., Ch. Ext. and Rel. Educ., all Dio. W.N.C.; Trust. Valle Crucis Sch., N.C.

LEE, William Byrd, Jr. (Va.), Hague, Va.—R. Cople Par., Hague and S. Paul's Ch., Nomini, 1948—b. Gloucester, Va., Feb. 1, 1888; s. Rev. William Byrd Lee and Jane Blackburn (Kowenslar). Episc. H. Sch.; W. & M.; V. T. S. D—June, 1915, P—June, 1916, Bp. Gibson. m. Mary Alexander Seddon, Oct. 27, 1920; c. four. R. S. Paul's Par., Hanover, Va., 1915-17; Chapl. (Capt.) A. E. F., 1917-19; R. Chr. Ch., Blacksburg, Va., 1919-23; S. Bride's Par., Norfolk, Va., 1923-26; R. Ch. Holy Innoc., Auburn, Ala., 1927-48.*

LEE, William Colin (N.Y.), St. Mark's Rectory, Mt. Kisco, N.Y.—R. S. Mark's Ch., 1945—b. Belfast, No. Ire., Oct. 18, 1895; s. Rev. Robert Samuel Lee and Mary (Mackay). Bangor Coll., Ire.; London, Litt.B., 1916, Litt.D., 1927; Reform. Episc. Sem., B.D., 1921; Pr. Theol. Sem., Th.M., 1924. D—June, 1940, P—Dec., 1940, Bp. Taitt. m. Helen Elizabeth Hebard, Oct. 18, 1932; c. three. Min. in Reform Episc. and Presby. Chs., 1920-39; Vic. S. Anne's Chap., Willow Grove, Pa., 1939-42; R. S. Mary's Ch., Ardmore, Pa., 1942-45. Author: "The Spiritual Elements in the New England Poets of the 19th Century," 1927; "19th Century Irish Poets," 1931.

LEECH, Charles Rees (Del.), 20 Olive Ave., Rehoboth Beach, Del.—R. All SS. Ch., 1947—b. Phila., Mar. 30, 1913; s. Charles Sherman Leech and Margaret Owens (Reid). H. Sch., Ridley Park, Pa.; Harv., B.A., 1934; Crozer Theol. Sem., B.D., 1937. D—Oct., 1946, P—July, 1947, Bp. C. A. Mason. m. Mary Dore Cory, June 22, 1940; c. three. Bapt. Min., 1937-46. Vic. Ch. Gd. Shpd., Wake Village, S. Mark's Ch., Mt. Pleasant and Chr. Ch., Clarksville, Tex., 1946-47.

LEECH, Frederick Walter (O.), 339 Lafayette St., Marion, O.—R. S. Paul's Ch., 1947—b. Phila., Mar. 8, 1908; s. Joseph W. and Anna W. Leech. Norm. Sch., Eau Claire, Wis.; Tem.; P. D. S., S.T.B., 1933. D—June, 1933, P—Dec., 1933, Bp. Taitt. m. Katharine Marie Hall, Feb. 19, 1938; c. two. Asst. Vic. Gr. Chap., N.Y.C., 1933-35; Asst. S. Andr. Ch., Ann Arbor, Mich. and Chapl. Episc. Stds. Un. Mich., 1935-42; R. S. Pet. Ch., Akron, O., 1942-47. Chrmn. Dept. Chr. Educ. and Mem. Dioc. Coun., 1944-46.

LEEL, Charles William Champion (W.Tex.), Uvalde, Tex.—R. S. Phil. Ch. and In-c. Assoc. Mssns., 1932—b. Liverpool, Eng., Apr. 16, 1907; s. Charles C. Leel and Edith (Champion). H. Sch., San Antonio, Tex.; S. Steph., 1933; Colmb., B.A.; V. T. S., B.D., 1932. D—Aug., 1931, P—June, 1932, Bp. Capers. m. Maryann Dykman, Aug. 8, 1949. Chapl. U. S. A., 1941-45. Dep. Gen. Conv., 1937, 40.

LEEMAN, Judson Sheppard (Wyo.), Pinedale, Wyo.—b. Duncan, Okla., Sept. 26, 1909; s. Edwin Jerry Leeman and Alice Richardson (Herring). H. Sch., Duncan, Okla. and Dallas, Tex.; Phil. Un., U.S. Okla., B.A.; G. T. S., 1935. Un. Minn. Sch. Med., M.B., 1940, M.D., 1941. D—Apr., 1935, Bp. A. W. Knight for Ok.; P—Oct., 1935, Bp. Casady. Cur. Trin. Ch., Tulsa, Okla., 1935-36; Asst. S. Paul's Ch.-on-the-Hill, St. Paul, 1936-37; P-in-c. S. Pet. Ch., Port Chester, N.Y., 1942-43; Chapl. U. S. N., 1943-46; P-in-c. S. Andr. Ch.-in-the-Pines, Pinedale, Ch. S. Hubert-the-Hunter, Bonduant and Ch. S. John Bapt., Big Piney, Wyo., 1946-50; Physician and Surgeon, Sublette Co., Wyo., 1946-50.

LEEMING, Frank Clifford (N.Y.), St. Peter's School, Peekskill, N.Y.—Fndr. and Hdmstr. S. Pet. Sch., 1938—b. Lancashire, Eng., July 5, 1899; s. Joshua Leeming and

Sarah Ann (Breakwell). Bethany Prep. Sch. and Coll.; Un. Va.; Peabody Conserv.; G. T. S., S.T.B., 1930. D—Apr., 1930. Bp. Helfenstein; P—Nov., 1930. Bp. Lloyd for Md. m. Margaret Adams Reeder, Nov. 24, 1932; c. four. Cur. Trin. Ch., Ossining, N.Y., 1930-32; Chr. Ch., Bordentown, N.J., 1932; R. S. Pet. Ch., Peekskill, N.Y., 1935-41.

LE FEBRE, Bruce William (At.), 435 Peachtree St., N.E., Atlanta 3, Ga.—Asst. S. Luke's Ch., 1949—b. Chicago, Ill., Mar. 14, 1921; s. George Oscar Le Febre and Frances Gertrude (Fuhring). H. Sch., Atlanta, Ga.; Emory Univ., B.A., 1946; V. T. S., B.D., 1949. D—Jan., 1949. Bp. Gesner; P—Aug., 1949. Bp. Walker. m. Jessie Bradburn Shepard, Jan. 29, 1944; c. one.

LEFFLER, John Compton (Cal.), 1750 Van Ness Ave., San Francisco 9, Cal.—R. S. Luke's Ch., 1940—b. North Ridge, N.Y., May 26, 1900; s. Rev. John Ford Leffler and Lena May (Compton). H. Sch., Buffalo, N.Y.; Westl., B.S., 1921; Ch. Div. Sch. Pac., B.D., 1939, D.D., 1946. D—Oct., 1928. Bp. Brent; P—Apr., 1929. Bp. Ferris m. Faith Gillies, Jan. 28, 1924; c. three. Meth. Min., 1922-27; Asst. S. Paul's Ch., Rochester, N.Y., 1927-29; R. S. John's Ch., Ross, Cal., 1929-40; Instr. Homiletics, Chr. Div. Sch. Pac., 1937-40. Secy. Stndg. Com., 1937—; Exam. Chapl., 1940, Pres., 1945—; Dep. Gen. Conv., 1940, 43, 46; Pres. San Francisco Coun. Chs., 1942-45. Dir. Intern. Inst., S.F., 1940; Dir. Family and Child. Agency, 1943—; Mem. Mayor's Com. Civic Unity, 1945—.

LEHMAN, Gustave Ambrose Charles (Colo.), 2305 So. Fillmore Ave., Denver 10, Colo.—Vic. S. Mary's Ch., 1927—b. Helena, Mont., Mar. 16, 1874; s. Charles William Lehman and Caroline (Bach). Nash, B.D., 1896. D—May, 1896. P—Oct., 1897. Bp. Nicholson. Min. S. Paul's Ch., Columbus, Wis., 1896-97; Asst. Holy Cross Ch., N.Y.C., 1897-98; Holy Trin. Ch., Pueblo, Colo., 1899-1905; R. Ch. Ascen., Pueblo, 1905-08; P-in-c. S. Jas. Ch., Pueblo, Colo., 1908-17; R. Calv. Ch., Golden, Colo., 1917-26; Vic. Transfig. Ch., Evergreen, Colo., 1926-27.*

LEHMAN, Richard Ludwig (C.), 5843 So. Morgan St., Chicago, Ill.—D-in-c. Holy Cross Imm. Ch., 1948—b. Chicago, Jan. 21, 1923; s. Ludwig Emil Lehman and Martha (Hamm). H. Sch. Dept., Concordia Tchr. Coll., River Forest, Ill.; No. Centr. Coll., Naperville, Ill., B.A., 1945; S.-W. T. S., B.D., 1948. D—May, 1948. P—Dec., 1949. Bp. Conkling.

LEHN, John Henry (Be.), 60 Broadway, Mauch Chunk, Pa.—R. S. Mark's Ch., 1948—b. York, Pa., June 2, 1897; s. William Henry Lehn and Fannie Elizabeth (Keesey). Pub. Schs., York; S. John's Luth. Par. Sch.; Gettysburg Coll., B.A., 1920; Luth. Theol. Sem., Gettysburg, B.D., 1923. D—Dec., 1928. P—June, 1929. Bp. Sterrett. m. Violet Miriam Shenk, Oct. 3, 1925; c. two. Luth. Min., 1923-28. P-in-c. S. John's Ch., Ashland, Pa., 1929-38; P-in-c. Chr. Ch., Frackville, Pa., 1930-43; P-in-c. Ch. Holy Apos., St. Clair, Pa., 1938-43; R. S. Mary's Ch., S. Luke's Ch. and Ch. S. Phil-the-Deacon, Reading, Pa., 1943-48.

LEIGHTON, Joseph Alexander (S.O.), 817 Oxford St., Worthington, O.—Prof. Emerit. Philos., O. St. Un., 1941—b. Orangeville, Ont., Dec. 2, 1870; s. James Leighton and Jane (Speers). H. Sch., Orangeville; Toronto, B.A., 1891; Cor., Ph.D., 1894; E. T. S., B.D., 1896; Hob., LL.D., 1913; O. St. Un., LL.D., 1948. D—May, 1896. Bp. H. C. Potter; P—Jan., 1898. Bp. Walker. m. (1) Victoria Elizabeth Paul (dec.), Apr. 4, 1899; (2) Helen Gager Brown, Nov. 23, 1932; c. two. Prem. and Medalist Trin. Coll., Tor., 1890-91; Fell. Cor., 1891-94; Fell. Harv. Div. Sch., 1896; Asst. Gr. Ch., N.Y.C., 1896-97; Fell. A.A.A.S.; Prof. and Chapl. Hob., 1897-1910; Pchr. Cor., 1902-09; Un. Cal., 1928, 37; Un. So. Cal., 1928, 29; Un. Utah, 1932; Head Dept. Philos., O. St. Un., 1910-41. Mem. Amer. Philos. Assn. (Vice-Pres.); Amer. Psychol. Assn.; Amer. Acad. Polit. and Soc. Sc.; Off. 6 Intl. Congress Philos., 1924; Chrm. and Com. Sec. of Faculties in Un. Govt.; Amer. Assn. Un. Profs.; Prin. author. Report Com. Visiting Prof. Phil. Stan., 1925; Pres. Amer. Philos. West. Div., 1937-38; Lectr. Un. N.C., 1949. Phi Beta Kappa. Author: "Typical Modern Conception of God," 1901; "Jesus Christ and the Civilization of Today," 1907; "The Field of Philosophy," 1918, 19, 23, 39; "Man and the Cosmos," 1922; "Religion and the Mind of Today," 1924; "The Individual and the Social Order," 1926; "Individuality and Education," 1928; "Contemporary American Philosophy," 1930; "Contemporary Idealism in America," 1932; "Social Philosophies in Conflict, Fascism, Nazism, Communism, Liberal Democracy," 1937; "History as the Struggle for Social Values," 1939; About 100 arts. on Philos., Ethics, Rel. and Educ.; essays.

LEISMAN, Arthur Gustave (Mil.), 4068 N. 13th St., Milwaukee 9, Wis.—b. Merrill, Wis., Feb. 18, 1895; s. Carl Walter Leisman and Mary (Dorau). D—Mar., 1940. P—May, 1943. Bp. Ivins. m. Agnes Strohschein, June 1, 1920; c. one. Dir. Wis. St. Serv. Bureau for Deaf. Author: Mag. arts. on the deaf.

LEMERT, J. Raymond (Sac.), 310 W. 3rd St., Chico, Cal.—R. Ch. S. John Evang., 1947—b. Chicago, Aug. 31, 1895; s. Ulisses S. Lemert and Mattie Mae (Witner). H.

Sch., Plymouth, Ind.; Bus. Coll., St. Paul; Un. Minn., 2 yrs. (Serv. as non-cmsnd. Off. U. S. A. at home and abroad); Collgt. Dept. Nash., 1923, Nash., 1926. D—Dec., 1925. P—June, 1926. Bp. C. Gray. m. Caroline Eleanor Brown, Aug. 29, 1931; c. two. P-in-c. Trin. Ch., Peru, Ind., 1926-27; R. S. Alb. Ch., Indiana Harbor, Ind., 1927-29; Vic. Trin. Ch., Connersville, Ind., 1929-31; R. Gr. Ch., Waterville, N.Y., 1931-42; R. Ch. Evang., Oswego, N.Y., 1942-47.

LEMM-MARUGG, Carl (Conn.), St. Luke's Vicarage, 8 Woodland Pl., Stamford, Conn.—Vic. S. Luke's Chap., S. John's Par., 1933-34 and 1936—b. Switzerland, Sept. 26, 1896; s. Paul Lemm-Marugg and Elizabeth Baumann (von Brendlin zu Winterthur). Switz.; Un. Wis., B.A., 1920; G. T. S., 1933. D—June, 1933. P—May, 1934. Bp. Manning. Mssnr. Assoc. Mssn., Hays, Kan., 1934-36.*

LE MOINE, Emanuel Aaron (S.C.), 51 Suffolk St., Naval Base, S.C.—R. S. Pet. Ch., 1944—b. Nfld., Dec. 13, 1878; s. Francis LeMoine and Charlotte (Bragg). N. W., B.A., 1908; G. T. S., 1910, B.D., 1912, S.T.M., 1925. D—May, 1910, P—May, 1911, Bp. Spalding. m. Elsa Marie Penner, May 14, 1910. R. S. Andr. Ch., Eureka, Utah; S. Mary's Ch., Provo, Utah, 1911; S. Luke's Ch., Niles, O.; S. Andr. Ch., Akron, O., 1918-22; S. Paul's Ch., Spring Hill, Ala., 1922-24; Ch. Transfig., Woodluff, N.J.; In-c. S. Columbia's Par., Wash., D.C., 1932-44.*

LE MOINE, George Franklin (W.), 122 John St., Elkins, W.Va.—P-in-c. Gr. Ch., 1950—b. Niles, O., Jan. 29, 1916; s. Rev. Emanuel Aaron LeMoine and Elsa Marie Henrietta (Penner). H. Sch., Wash., D.C.; Geo. Wash. Un.; V. T. S., 1948. D—Nov., 1947. P—May, 1948. Bp. Dun. m. Eleanor Ruth Volk, June 10, 1940; c. two. Asst. R. All SS. Ch., Wash., D.C., 1948-50.

LEMOINE, Harold Frank (L.I.), 99-10 217th Lane, Queens Village 9, N.Y.—R. S. Jos. Ch., 1942—b. Kennebunk, Me., Nov. 19, 1908; s. Charles Wycliff Lemoine and Elizabeth (Ball). H. Sch., Kennebunk; Me. Centr. Inst., Pittsfield, Me.; Colby College, B.A., 1932; G. T. S., 1935. D—June, 1935. P—June, 1936. Bp. Manning. Asst. S. Paul's Ch., Flatbush, Brooklyn, N.Y., 1935-36; Asst. Ch. Transfig., N.Y.C. 1936-42.

LE MOINE, Roy Emanuel (Va.), Iowa State College, Ames, Iowa.—Dir. Rel. Activities and Hd. Dept. Rel. Educ., 1949—b. Chicago, Apr. 10, 1913; s. Rev. Emanuel Aaron LeMoine and Elsa Marie (Penner). N. W., B.S. (w. honors), 1935; S.-W. T. S., S.T.B., 1938. D—Apr., 1938. P—Dec., 1938. Bp. Freeman. m. Eula T. Pearce, May 21, 1936; c. one. R. Congress Hgts. Par., Wash., D.C., 1938-40; Chapl. (Cmdr.) U. S. N., 1940-47; R. Emm. Ch., Harrisonburg, Va., 1948-49. Dir. Va. Conf. of Soc. Wk., 1949.

LEONARD, Edward (Mil.), 16th St. and Holmes Ave., Racine, Wis.—R. Holy Innoc. Ch., 1926—b. Newberry, Pa., Sept. 23, 1889; s. George Dallas Leonard and Rebecca (Stolz). H. Sch., Williamsport, Pa.; Nash., 1924. D—Nov., 1923. P—May, 1924. Bp. Webb. R. S. Paul's Ch., Hudson, Wis., 1924-26.

LE PERE, Howard Adams (F.L.), 213 So. Vine St., Marshfield, Wis.—R. S. Alb. Ch., 1941—b. Phila., Sept. 26, 1882. Priv. Tutoring; R. E. S., Pre-Theol., 3 yrs.; Chi. Theol. Sem. D—June, 1915, P—Dec., 1915, Bp. Anderson. m. Leonora Billeau Thomas, 1910; c. one. Chr. Ch., Harvard, Ill., 1915-19; R. S. Paul's Ch., Pekin, Ill., 1919-23; Asst. R. S. Pet. Ch., Chicago, 1923-25; Trin. Ch., Rock Is., Ill., 1925-29; R. S. Jas. Ch., Hibbing, Minn., 1929-41.

LE PERE, Paul Howard (Minn.), 714 Jones St., Eveleth, Minn.—M-in-c. S. John's Ch., 1949—D—Mar., 1949. Bp. Keeler. Lay Vic. Trin. Ch., Hincley, Gr. Ch., Rush City and S. Andr. Ch., Moose Lake, Minn., 1947-49. D-in-c. 1949.*

LESLIE, William Oliver, Jr. (N'k.), Off., 24 Rector St., Newark 2, Res., 289 Parker St., Newark 4, N.J.—Can. Mssnr. for Mssns. and Archd. of Newark, 1929—b. Sharon, Pa., July 21, 1888; s. William Oliver Leslie and Kate Young (King). Cor. Ken., B.A. 1910; Bex., B.D., 1913. D—June, 1913. P—June, 1914. Bp. Israel. m. Clara Louise Von Schon, June, 1913. D-in-c. S. Luke's Ch., Kinzua, Chr. Ch., Tidioute and S. Sav. Ch., Youngville, Pa., 1913-14; P-in-c. Epiph. Ch., Grove City, S. Edm. Ch., Mercer and S. Dav. Ch., Pardoe, Pa., 1914-15; R. Chr. Ch., Kent and P-in-c. Bronson Meml. Ch., Peninsula, O., 1915-18; R. Holy Cross Ch., Jersey City, N.J., 1918-21; Chr. Ch., Newark, N.J., 1921-30. Trust. Chr. Hosp., 1918-21; Trust. S. Barn. Hosp., 1921-30; Chapl. Newark City Mssn., 1921-23; Secy. Conv. N'k., 1922-29; Bd. Rel. Educ., 1920-44; Cathd. Gen. Chapt., 1922—; Adviser. Ital. Wk. to Foreign-Born Amers., Natl. Coun., 1925-30; Can. Mssnr. Foreign-Born, Dio. N'k., 1923-29; Mem. Bd. Mssns., 1929—; Dep. Gen. Conv., 1937, 43, 46.*

LESSING, Robert Frederick (Ore.), 223 Coulter St., Coquille, Ore.—R. S. Jas. Par., 1948—b. Phila., June 23, 1907; s. Fred V. Lessing and Edith Helen (Abbott). H. Sch., Torrance, Cal.; U. C. L. A.; Un. So. Cal.; Southwestern Law Sch.; Ch. Div. Sch. Pac., 1947. D—Feb., 1947. Bp. Stevens; P—Aug., 1947. Bp. R. B. Gooden. m. Marjorie Carrick, Aug. 12, 1935; c. two. Vic. S. Mark's

Mssn., Downey, Cal., 1947-48. Publ. Sermon "God in Every Day Living" in "Best Sermons of 1947."

LESWING, Herbert, Jr. (Pa.), 105 Bridge St., Elkton, Md.—R. Trin. Ch., 1949—b. Phila., Apr. 27, 1922; s. Herbert Leswing and Bertha (Branson), Pub. Schs., Upper Moreland Township, Pa.; Ursinus Coll., B.A., 1943; P. D. S., Th.B., 1947. D—Jan., 1947, Bp. Hart; P—July, 1947, Bp. Moody, m. Gladys MacFarlane, June 14, 1947; c. one. R. Ch. Redeem., Andalusia, Pa., 1947-49.

LE TARTE, Pierre Maurice (Spok.), 980 Memorial Dr., Cambridge 38, Mass.—D—June, 1942, Bp. of Fredericton; P—Apr., 1943, Bp. of Quebec. Can. Cathd. S. John Evang., Spokane, Wash., 1948-50.*

LEATHERMAN, John Samuel (Ky.), 319 E. Gray St., Louisville, Ky.—R. Gr. Ch., 1946—b. Goshen, Ind., Dec. 22, 1906; s. Dale Aiton Leatherman and Winnifred (Snobarger), H. Sch., Goshen; Nash., 1931. D—Dec., 1930, Bp. C. Gray; P—Nov., 1931, Bp. Ivins for N.I. m. Jane Bishop Caldwell, Oct. 30, 1941; c. one. Cur. S. Tim. Ch., Roxborough, Phila., 1931-33; Cur. S. Clem. Ch., Phila., 1933-34; Cur. S. Luke's Ch., Phila., 1934-38; Vic. S. Aug. Ch., Rhineland, Wis., 1938-41; Chapl. U. S. A., 1941-46.

LE VAN, Theodore Edward Albert (N.J.), Sycamore Ave., Shrewsbury, N.J.—R. Chr. Ch., Shrewsbury and S. John's Ch., Little Silver, 1948—b. Guelph, Ont., May 20, 1902; s. John LeVan and Sarah Ann (Dawson), H. Sch., Auburn, N.Y.; Ham.; Nash., 1939, B.D., 1942, S.T.M., 1945. D—Nov., 1938, P—May, 1939, Bp. Ivins, m. Jane Wrecks, May 15, 1944; c. three. Vic. S. Pet. Ch., West Allis, Wis., 1939-41; Cur. S. Luke's Ch., Germantown, Phila., 1941-44; R. S. Dav. Ch., Phila., 1944-46; R. Trin. Ch., Garnerville, N.Y., 1946-48.

LEVER, Charles Maxwell (Ida.), Gold Beach, Ore.—Vic. S. Matt. Ch., Gold Beach and S. Tim. Ch., Brookings, 1949—b. Clermont Co., O., May 4, 1889; s. Thomas H. Lever and Louise (Harrison), Milit. Sch.; Un. Cincinnati; Lane Sem., 1918; Ken.; Bex., B.D., 1925. D—June, 1925, P—Nov., 1926, Bp. T. I. Reese, m. Ruth Emerson, Aug. 30, 1915. Milit. Serv., U. S. A., 1907-10, 1911-18, Chapl., 1918-19; M-in-c. Zion Ch., Dresden, S. Matt. Ch., Madison Twp. and S. Paul's Ch., Logan, O., 1925-27; Gen. Mssy., Dio. Lex., 1927-30; P-in-c. S. Mark's Ch., Ewen and Ch. Ascen., Ontonagon, Mich., 1942-45; Trin. Ch., Thermopolis, Wyo., 1945-47; P-in-c. S. Jas. Ch., Riverton, S. Mart. Ch., Missouri Valley and S. Luke's Ch., Shoshoni, Wyo., 1945-49.*

LEVER, John Howard (Pa.), 3076 Emerald St., Phila., Pa.—R. Free Ch. S. John, 1933—b. Pawtucket, R.I., Jan. 21, 1886; s. John Lever and Jessie Benton (Dean), Br., B.A., 1908; Camb., B.D., 1911, S.T.M., 1915. D—May, 1911, P—Jan., 1912, Bp. Perry, m. Cora Ella Medbury, June 8, 1911. Mssy. Calv. Ch., Pascoag, R.I., 1911-13; Mssy. City Inst., St. Louis, 1913-20; Supt. Soc. Serv., Dio. M., 1920-22; R. Ch. Advoc., Phila., 1922-26; Holy Trin. Ch., Lincoln, Neb., 1926-30; Asst. All SS. Ch., Worcester, Mass., 1930-31; R. same, 1931-33. Chrmn. Soc. Serv. Com., Mo., 1915-17; Dep. Brov. Syn., 1917. Author: "Social Service in a Great City," 1916.

LEVERING, Berton Swetland (M. S.), 3837 W. Seven Mile Rd., Detroit 21, Mich.—R. All SS. Ch., 1938—b. Mohican, O., Apr. 9, 1890; s. Chambers Ash Levering and Selinda (Swetland), Savannah Acad., 1907; Mar., B.A., 1912, D.D., 1936; G. T. S., L.Th., 1915. D—June, 1915, P—Apr., 1916, Bp. T. I. Reese, m. Loma Kathryn Cole, Apr. 25, 1916; c. two. R. S. Pet. Ch., Delaware, O., 1915-18; Chapl. (1st Lt.) U. S. A., 1918; R. S. Luke's Par., Ypsilanti, Mich., 1919-29; Vic. All SS. Chap., S. John's Par., Detroit, Mich., 1929-38.

LEVIS, Norman Van Pelt (Pa.), 110 W. Coulter St., Germantown, Phila. 44, Pa.—R. Emerit. Ch. Incarn., 1940—b. Mt. Holly, N.J., Apr. 11, 1872; s. Franklin B. Levis and Rebecca Browning (Coppuck), Peekskill Milit. Acad.; Un. Pa.; P. D. S., S.T.B., 1897, D.D., 1947; Tem., D.D., 1920. D—June, 1897, Bp. Whitaker; P—Apr., 1898, Bp. Scarborough, m. Grace Royal Tyng, June 15, 1899; c. two. Asst. S. John's Ch., Elizabeth, N.J., 1897-99; R. Chr. Ch., Westerly, R.I., 1899-1903; R. Ch. Incarn., Phila., 1903-40. Chrmn. Dioc. Cmssn. wk. among Deaf Mutes; Mgr. Episc. Hosp.; Secy. Advance Soc.; Exec. Coun.; Mem. Trust. Dio. Pa.; Dean No. Phila. Conv.

LEVO, John Ernest (P.R.), Box 1729, San Juan, P.R.—Retired, 1947—b. June 5, 1885, D—1909. Rec'd from Oxford, Eng., Jan. 29, 1937, m. Doris Gertrude Watson, June 2, 1926; c. one. R. S. Paul's Ch., Fredericsted, V.I., 1938-47. Author: "The Hurricane," "Virgin Islanders," novels, publ. London, Eng.; "The West Indian Adventure," "The Romantic Isles," London.*

LEVY, Charles Arnold (P.), 545 W. 158th St., New York 32, N.Y.—D—June, 1933, P—Dec., 1934, Bp. Taitt. R. Ch. Belov. Disciple, Germantown, Pa., 1934-37.*

LEVY, Frank La Grange (Miss.), 327 So. Long St., Aberdeen, Miss.—R. S. John's Ch., 1948—b. New Orleans, Oct. 12, 1893; s. Frank La Grange and Louisa M. Levy. DuBoise Meml. Ch. Trng. Sch., 1930. D—Jan., 1931, P—Jan., 1933, Bp. J. C. Morris, Inc. Holy Comf. Mssn., New Orleans, 1931-35; In-c. S. John's Ch., New Orleans, 1934-35; R. Gr. Ch., St. Francisville and P-in-c. S. Andr.

Ch., Clinton, La., 1935-40; P-in-c. S. Steph. Ch., Innis, La., 1936-40; Retired, 1940-43; R. S. John's Ch., Thibodaux, Chr. Ch., Napoleonville and P-in-c. S. Anna's Ch., Gibson, La., 1943-45; R. Gr. Ch., Lake Providence, La., 1945-48.

LEWIS, Arnold Meredith (I.I.), Off., 281 4th Ave., New York 10, N.Y., Res., R.F.D. #2, Round Hill Road, Greenwich, Conn.—Exec. Dir. Presiding Bp.'s Com. Laymen's Wk., 1946—b. E. Hampton, N.Y., Oct. 11, 1904; s. Morley B. Lewis and Mary Robina (Ettershank), Williston Acad., Easthampton, Mass., 1922; Springfield Coll., B.S., 1927, M.H., 1930; U. T. S.; G. T. S.; V. T. S., B.D., 1937. D—May, 1936, P—Dec., 1936, Bp. Stires, m. Frances Harrington Swift, June 6, 1927; c. two. P-in-c. S. Mark's Ch., Westhampton Beach, L.I., 1936-40; Chapl. U. S. A., 1940-46. Chapl. (Maj.) Res. U. S. A.

LEWIS, Cotesworth Pinckney (Ark.), 1604 Center St., Little Rock, Ark.—Dean Trin. Cathd. and R. Cathd. Par., 1945—b. Birmingham, Ala., June 9, 1913; s. John Lewis and Ellen James (Porter), H. Sch., Birmingham; Birmingham-South. Coll., B.A., 1934; Un. So., B.D., 1937. D—June, 1937, Bp. McDowell; P—Oct., 1938, Bp. R. B. Mitchell for Ala. m. Louise Barclay, Feb. 20, 1946. M-in-c. S. Mary's Ch., Jasper and S. Mark's Ch., Oakman, Ala., 1937-39; R. S. Paul's Ch., Batesville, Ark., 1939-42; Can. Trin. Cathd. and P-in-c. Cathd. Par., Little Rock, Ark., 1942-45. Chrmn. Dept. Prom., 1941-48; Exam. Chapl., 1944—; Chrmn. Dept. Chr. Educ., 1948—; Secy. Dioc. Bd. Trust., 1949—, Trst. Un. So., 1948—, Ed.: "Arkansas Churchman," 1943-45.

LEWIS, David Henry (Va.), Ivy Depot, Va.—Retired, 1928—b. Ivy Depot, Va., Nov. 19, 1882; s. James Terral Lewis and Anne Jane (Meriwether), Miller Manual Labor Sch., Albemarle Co., Va.; Un. Va., 2 yrs., V. T. S., 1907. D—June, 1907, P—May, 1908, Bp. Gibson, m. Louise Thornton Owen, Oct. 10, 1917; c. three. R. S. Paul's Ch., Goochland, Va., 1907-10; Chapl. Miller Sch., Albemarle Co., Va., 1910-12; Asst. Gr. Ch., Richmond, 1912-15; Gr. and Trin. Ch., So. Boston, Va., 1915-22; S. Paul's Ch., Salem, Va., 1922-26; Archd. Blue Ridge, Dio. Va., 1926-27.

LEWIS, David Henry, Jr. (Va.), 702 South East St., Culpeper, Va.—R. S. Mark's Par., 1949—b. South Boston, Va., Aug. 5, 1918; s. Rev. David Henry Lewis and Louise Thornton (Owen), H. Sch., Lane; Meriwether Lewis Sch.; Un. Va., B.S., 1939; V. T. S., B.D., 1942. D—May, 1942, Bp. H. St. G. Tucker; P—Apr., 1943, Bp. Goodwin, m. Caroline Lunt Coffman, June 6, 1942; c. three. R. Abingdon Par., Va., 1942-46; R. Chr. Ch. and Instr. and Chapl. Christchurch Sch., Christchurch, Va., 1946-49.

LEWIS, Edward Caldwell (F.L.), Off., 218 Church St.; Res., 220 Ellis St., Stevens Pt., Wis.—R. Ch. Intercess., 1939—b. Evansville, Ind., June 27, 1900; s. William Redell Lewis and Mrs. William Caldwell Lewis, H. Sch., Salt Lake City; S. Steph.; G. T. S., 1927; Post Grad. Wk., 1927-28. D—June, 1927, Bp. Moulton; P—June, 1928, Bp. H. T. Moore, Assoc. P. S. Matt. Cathd., Dallas, Tex., 1928-39. Mem. Com. Dallas United Charities, 1929-39; Vice-Pres. and Mem. Exec. Cmssn., Dallas Child Guidance Clinic, 1930-39; Secy. Cler., Dio. Dal., 1931-39; Chrmn. Publ. Cmssn., Tex. St. Conf., Soc. Welfare, 1931.*

LEWIS, Edwin Tuttle (L.A.), 417 No. Washington Ave., Whittier, Cal.—R. Emerit. S. Matth. Ch., 1946—b. Brooklyn, N.Y., May 27, 1878; s. Edwin A. Lewis and Emma S. (Tuttle), Ya., B.A., 1899; E. T. S., S.T.B., 1904; Ch. Div. Sch. Pac., D.D., 1939. D—June, 1904, Bp. C. B. Brewster; P—Jan., 1905, Bp. Vincent, m. Constance N. McMurtry, June 27, 1905; c. four. Cur. Chr. Ch., Dayton, O., 1904-08; Min. Trin. Ch., Grantwood and Gr. Ch., Grandview, N.J., 1908-13; Asst. S. Paul's Ch., Milwaukee, 1913-14; M-in-c. S. John's Mssn., Logan, Utah, 1914-20; R. S. Matth. Ch., Whittier, Cal., 1920-46; Hon. Can. S. Paul's Cathd., Los Angeles, 1943—, Dep. Gen. Conv., 1934, 37; Rur. Dean L.A. Convoc., 1928-40.

LEWIS, Evan Llewellyn (Minn.), 939 No. Jefferson St., Milwaukee, Wis.—b. Apr. 24, 1895. D—Dec., 1946, Bp. Keeler, Lay-R. Chr. Ch., Crookston, Minn., 1946; D-in-c. Ch. Gd. Samar., Sauk Center, Minn., 1947.*

LEWIS, George William (L.I.), 933 Autumn Ave., Brooklyn 8, N.Y.—R. Ch. Transfig., 1937—b. California, Pa., June 28, 1904; s. Charles I. Lewis and Pearl (Hart), H. Sch., Wilkinsburg, Pa.; Cal. Coll., Pa., Grad.; Nash., 1 yr. D—Oct., 1929, Bp. Tyler; P—June, 1933, Bp. Ivins for N.D. Vic. Holy Trin. Ch., Lisbon and Ch. S. Steph. the-Martyr, Casselton, N.D., 1927-33; Cur. Zion Ch., Oconomowoc, Wis., 1933; Vic. Blessed Trin. Ch., Wau-pun, Wis., 1933-37.

LEWIS, Gerald Horton (N.I.), 413½ E. North A St., Gas City, Ind.—P-in-c. S. Paul's Ch., Gas City and S. Luke's Ch., Hartford City, 1947—b. Coal Valley, W.Va., Feb. 17, 1880; s. William Henry Lewis and Mary Matilda (Blauvelt), Newton Collgt. Inst., N.J.; Newark Acad.; S. Steph., B.D.; G. T. S., 1912. D—June, 1912, P—Dec., 1918, Bp. Greer, m. Ethel Smyth, Sept. 15, 1912; c. two. M-in-c. S. John's Ch., Wilmot, New Rochelle and Hartsdale Mssn., N.Y., 1915-18; P-in-c. S. Andr. Ch., New Paltz and Chap., Ohioville, N.Y., 1918; R. S. Andr. Ch.,

Beacon, N.Y., 1920-26; Chapl. Commun. Transfig. Ch., Glendale, O., 1926-39; S. Luke's Ch., Cincinnati, 1932-39; R. S. Andr. Ch., Kokomo, Ind., 1939-47, Educ. Dept. Bd. Mssn.; Asst. Libr. Dom. and For. Mssy. Soc.*

LEWIS, Glenn Fuller (Minn.), 945 Ashland Ave., St. Paul 5, Minn.—R. S. Clem. Meml. Ch. 1944—b. Cleveland, Feb. 28, 1911; s. Thomas L. Lewis and Lucy (Dunning). Pub. Schs., Cleveland; Oberlin, B.A., 1933; Bex., B.D., 1936. D—June, 1936. P—Dec., 1936. Bp. Rogers, m. Margaret Elizabeth Kraft, Aug. 8, 1936; c. two. R. S. Paul's Par., Toledo, 1936-40; R. Gr. Ch., Mansfield, O., 1940-44.

LEWIS, Henry (M.), 725 Oxford Rd., Ann Arbor, Mich.—R. S. Andr. Ch., 1922—b. Germantown, Pa., Sept. 11, 1893; s. William Draper Lewis and Mary Caroline (Cope). Episc. Acad., Phila., U. N. Pa., B.S., 1915; Berk., B.D., 1921, S.T.D., 1942; U. T. S., 1921-22. D—Mar., 1920, Bp. Parker; P—Dec., 1920, Bp. Talbot for N.H. m. May Pardee Erdman, Sept. 20, 1919; c. three. Asst. Holy Trin. Ch., N.Y.C., 1921-22. Exec. Coun., 1923-35, 1939-41; Natl. Coll. Cmsn., 1926—; Trust. Berk., 1936-48; Dioc. Stndg. Coun., 1937—; Dep. Gen. Conv., 1937, 40, 43, 46, 49; Dir. Mich. Soc. Pastoral Care, 1945—.

LEWIS, Howard Rennard (Ma.), 535 Main St., Woburn, Mass.—R. Trin. Ch., 1944—b. St. Clairsville, O., Oct. 6, 1894; s. James A. Lewis and Gertrude (Rennard). Pub. Schs., St. Clairsville; Bethany Coll., 1913-15; Mt. Union Coll., B.A., 1917; Sch. Theol., Boston Un., S.T.B., 1920, S.T.M., 1922; Harv. Grad. stndt. Philos., 1922-25. D—Oct., 1927, P—May, 1928, Bp. Slattery. Method. Min., 1921-27; M-in-c. S. Ann's Ch., No. Billerica, Mass., 1927-28; Asst. Trin. Ch., Newton Center, Mass., 1928-30; R. Ch. Epiph., Walpole, Mass., 1930-34; R. S. Jas. Ch., Fall River, Mass., 1934-44.

LEWIS, Hunter. Died November 13, 1948. For data see Edition 1947.

LEWIS, Hunter Meriwether (Dal.), 3900 Lake Worth Dr., Fort Worth 7, Tex.—Asst. Min. S. Andr. Ch., 1948—b. Richmond, Va., Aug. 22, 1905; s. John Marks Lewis and Sallie Wade (Lewis). H. Sch., Wash., D.C.; Geo. Wash. Un.; V. T. S., 1932, B.D., 1937. D—June, 1932, Bp. H. St. G. Tucker; P—June, 1933, Bp. Binsted. m. Katherine Louise Ockershausen, Aug. 25, 1932; c. two. Language study, Sendai, Jap., 1932-34; P-in-c. S. Mary's Ch., Nihonmatsuy, Jap., 1934-40; P-in-c. S.S. Pet. and Paul Ch., Koriyama, Jap., 1935-40; Asst. Min. Ch. Epiph., Wash., D.C., 1941-47; R. Port Tobacco Par., La Plata, Md., 1947-48. Dep. Gen. Conv., 1937; Secy. Coun. Adv., 1932-37; Chrmn., 1937-40; Dir. Assn. Episc. Mssys. in Jap., 1936-40; Substitute Chapl. U. S. Senate, 1941.

LEWIS, James Thomas (Sac.), 625 15th St., Eureka, Cal.—R. Chr. Ch., 1947—b. Bosbury, Herefordshire, Eng., May 31, 1904; s. Thomas Lewis and Alice (Cooper). H. Sch., Bromsgrove, Eng.; Ch. Army Coll., Eng.; V. T. S., B.D. (c.l.), 1933, D—June, 1932, P—Nov., 1933, Bp. Remington, m. Kathleen Elsie Tucker, Jun., 1933; c. two. Vic. Barn. Ch., Bend, Ore., 1933-37; R. same, 1937-39; Vic. S. Trinn. Ch., McMinville, S. Hilda's Ch., Monmouth and Pastor Episc. Stds. Linfield Coll. McMinville and Ore. Coll. Educ., Monmouth, Ore., 1939-41; R. Trin. Ch., Hoquiam and Vic. S. Mark's Ch., Montesano, Wash., 1941-43; R. Emm. Ch., Coos Bay and Vic. S. Mary's Ch., Gardiner, Ore., 1944-47.

LEWIS, Leicester Crosby. Died March 18, 1949. For data see Edition 1947.

LEWIS, Richard Allen (Ok.), 327 E. Washington Ave., McAlester, Okla.—R. All SS. Par., 1945—b. Peterborough, Ont., Mar. 15, 1901; s. William Arthur Lewis and Ada (MacDonald). Collgt. Inst., Peterborough; McMaster Un., Tor.; North. Bapt. Sem., Chicago. D—July, 1938, P—Feb., 1939, Bp. Whittemore. m. Arline Melva Schaefer, Mar. 22, 1927; c. four. Form. Bapt. Min.; R. Ch. Epiph., So. Haven, Mich., 1939-41; R. S. John's Ch., Grand Haven, Mich., 1941-45.

LEWIS, Robert Lee (W.), 2946 Macomb St., N.W., Wash. 8, D.C.—Retired, 1937—D—Aug., 1917, Bp. Funsten; P—May, 1921, Bp. Darst. In-c. S. Luke's Par., Bladensburg, Md.*

LEWIS, Robert William (W.), Mitchellville, Md.—R. Holy Trin. Par., 1942—b. Staffordshire, Eng., Dec. 10, 1891; s. Edward Lewis and M. J. (Foster). V. T. S., 1918. D—June, 1918, P—June, 1919, Bp. W. C. Brown. m. Sallie Worthington Hilleary, June 19, 1918. Mssy. Blue Ridge Archdny., Va., 1918-23; R. Shrewsbury and No. Sassafras Pars., Md., 1923-28; R. S. Mich. Par., St. Michaels, Md., 1928-42. Dep. Gen. Conv., 1934, 37, 40.

LEWIS, Victor George (N'k.), 226 Cornelia St., Boonton, N.J.—R. S. John's Ch., 1949—b. Birmingham, Eng., Sept. 11, 1892; s. Thomas George Massey Lewis and Mary (Davies). Jarvis Collgt. Inst., Tor.; U. N. Tor., B.A., 1918, M.A., 1920; Wyc., 1920. D—Apr., 1920, Bp. of Yukon; P—May, 1921, Archbp. of Rupert's Land. m. Kathleen McConnell, June 16, 1926; c. two. P-in-c. Holy Trin. Ch., Gillette, Chr. Ch., Newcastle and Ch. Gd. Shpd., Sundance, Wyo., 1930-39; R. S. Jas. Par., Dillon, Mont., 1939-43; R. S. Matt. Ch., Jersey City, N.J., 1943-49; Secy. Coun. Chr. Hosp., 1946-48.

LEWIS, William Edward Ambrose. Died March 16, 1949. For data see Edition 1947.

LEWIS, Rt. Rev. William Fisher, Bishop's House, 501 Ridge St., Reno, Nev.—Bp. Mssy. Dist. Nev., 1942—b. Elmsford, N.Y., May 15, 1902; s. Rev. Charles Smith Lewis and Ethel Lynde Digbee (Oliver). S. Luke's Sch., Wayne, Pa.; Harv., B.A., 1923; G. T. S., 1926, S.T.D., 1942. D—Apr., 1926, P—Oct., 1926, Bp. Matthews. Con. Bp. Mssy. Dist. Nev., May 12, 1942, m. Margaret Nash Thompson, June 27, 1928; c. two. D-in-c. Pennington and Broad St. Mssns., Trenton, N.J., 1926; P-in-c. Madison Valley Mssns., Mont., 1926-31; R. S. Jas. Ch., Bozeman, Mont., 1931-36; R. S. Paul's Ch., Burlington, Vt., 1936-42.

LEWIS, William Tuttle (L.A.), 308 W. Brookdale Pl., Fullerton, Cal.—b. Toronto, Ont., Aug. 1, 1908; s. Rev. Edwin Tuttle Lewis and Constance N. (McMurtry). Harv. Sch., Los Angeles; Occ., B.A., 1933. Un. So. Cal.; Ch. Div. Sch. Pac. D—July, 1938, P—Mar., 1939, Bp. Stevens. m. Grace Caroline Woodard, Aug. 11, 1933; c. two. Cur. S. Aug. Ch., Santa Monica, Cal., 1938-39; Supply S. Matth. Ch., Whittier, Cal., 1939; Vic. S. Andr. Ch., Fullerton, Cal., 1939-49. Secy.-Treas. Long Beach Convoc., 1944-47; Mem. Dept. Mssns., 1944-48; Mem. Dept. Soc. Relations, 1944-49; Dept. Instl. Mssns., 1948-49.

LEWIS-JONES, Herbert (N'k.), 644 Centre St., Oradell, N.J.—R. Ch. Annunc., 1949—b. Bangor, Wales, May 27, 1894; s. William Lewis-Jones and Jane (Lewis). Llandegai Boys' Sch.; Sea., 1918-21; G. T. S., 1922, S.T.B., 1949. D—May, 1921, Bp. McElwain; P—May, 1923, Bp. F. Burgess. m. Olive Butler, June 26, 1922; c. two. Lay-R. S. Andr. Ch., Mazeppa, Minn., 1918-21; Asst. Ch. Holy Commun., N.Y.C., 1921-22; Asst. S. Geo. Ch., Flushing, L.I., 1922-24; P-in-c. S. Thos. Ch., Farmingdale, L.I., 1924-25; R. S. John's Ch., Bayonne, N.J., 1925-34; S. Matt., Jersey City, N.J., 1933-34; Calv. Ch., Bayonne, N.J., 1934-35; R. same, 1935-37; R. S. John's Ch., Boonton, N.J., 1937-48.

LEYFIELD, Claude Hill (C.N.Y.), 225 Stolp Ave., Syracuse 4, N.Y.—R. Trin. Ch., 1931—b. Glenville, Conn., Mar. 25, 1888; s. William Henry Leyfield and Nellie Bell (Hill). Gram. H. and Prep. Schs.; Union, L.L.B., 1908; Drew Theol. Sem., B.D., 1915; Johns Hop., 1915-16. D—June, 1928, P—Dec., 1928, Bp. Murray. m. Helen Harris, May 23, 1916. Method. Min., 1915-28; Asst. S. Paul's Ch., Albany and Vic. S. Steph. Ch., Elmsere, N.Y., 1928-31; Chapl. (Lt.) U. S. N.

LICHLITER, James Marcellus (Mo.), 9 So. Bompard St., Webster Groves, Mo.—R. Emm. Ch., 1942—b. St. Louis, Apr. 28, 1911; s. Rev. MacIlyar H. Lichtliter and Gertrude (Larimore). Colmb. Acad. for Boys, Columbus, O.; Harv., B.A., 1933; U. T. S., 1933-35; V. T. S., B.D., 1936. D—June, 1936, P—Dec., 1936, Bp. Scarlett. m. Mary Jane Evans, June, 1936; c. two. Jr. Can. Chr. Ch. Cathd., St. Louis, 1937-38; R. Calv. Ch., Columbia, Mo., 1938-42. Publ.: "Whose Leaf Shall Not Wither," 1946.*

LICHTENBERGER, Arthur (N'k.), 9 Chelsea Sq., New York City, N.Y.—Prof. Pastoral Theol., G. T. S., 1948—b. Oshkosh, Wis., Jan. 8, 1900; s. Adam Lichtenberger and Theresa (Heitz). H. Sch., Oshkosh; Ken., Ph.B.; E. T. S., B.D., 1925. Grad. Stndt., 1927-28. D—Mar., 1925, Bp. Slattery for Ia., P—Nov., 1926, Bp. Roots. m. Florence Elizabeth Tate, Feb. 8, 1924; c. one. Prof. N. Test. S. Paul's Div Sch., Wuchang, China, 1925-27; R. Gr. Ch., College Hill, Cincinnati, 1928-33; R. S. Paul's Ch., Brookline, Mass., 1933-41; Lectr. Pastoral Care E. T. S., 1938-41; Dean Trin. Cathd., Newark, N.J., 1941-48.

LICKFIELD, Francis William, Jr. (C.), 1420 E. 56th St., Chicago 37, Ill.—R. Ch. Redeem., 1948—b. Phila., Feb. 9, 1908; s. Francis William Lickfield and Mary Agnes (Desmond). Tem.; P. D. S., B.Th., 1933. D—June, 1933, P—Dec., 1933, Bp. Taitt. m. Josephine Mondello, Mar. 7, 1934; c. two. Mssn. Staff, N.Y.C., 1933-34; Chapl. House of Refuge, N.Y.C., 1933-34; Vic. S. John's Ch., Westfield, S. Andr. Ch., Tioga and Ch. Holy Spirit, Knoxville, Pa., 1934-36; R. S. Paul's Ch., Phillipsburg, Pa., 1936-43; Archd. of Altoona, Pa., 1939-43; Asst. Chap. Interces., Trin. Par., N.Y.C., 1943-45; R. S. Matth. Ch., Waukesha, Wis., 1945-48. Mem. Dept. Chr. Educ., 1938-43; P. Assoc. S. Barn. Brotherhood and Sisters Holy Natv., 1938—; Rgrst. Dio. Har., 1939-43; Mem. Adv. Bd., Y.P.F., Dio. Har., 1939-43; Alt. Gen. Conv., 1940. Mem. Waukesha Co., Child. Bd., 1945—.

LIEBENOW, Robert Irvin (C.), 31 Park Ave., Grayslake, Ill.—M-in-c. S. Andr. Ch., 1949—b. Chicago, June 27, 1925; s. Emil W. Liebenow and Myrtle G. (Dorge). Carroll Coll., B.A., 1946; Nash., 1949. D—June, 1949, P—Dec., 1949, Bp. Conkling. m. Caroline Harper, July 9, 1949.

LIEBLER, Harold Baxter (U.), St. Christopher's Mission, Bluff, Utah—Fndr. and Dir. S. Christopher's Mssn. to the Navajo, 1943—b. Brooklyn, N.Y., Nov. 26, 1889; s. Theodore August Liebler, 2nd and Mildred (Walther). Adelphi Acad.; H. Sch., N.Y.C.; Colmb., B.A., 1911; Nash., 1914, B.D., 1915. D—Feb., 1914, P—Oct., 1914, Bp. Webb. m. Frances Louisa Marks, Sept. 10, 1914; c. three. R. S. Matth. Ch., Waukesha, Wis., 1914-17; Cur.

S. Luke's Chap., Trin. Par., N.Y.C., 1917-18; R. S. Paul's Ch., Riverside, Conn., 1918-24; Fndr., P-in-c. and R. S. Sav. Ch., Old Greenwich, Conn., 1918-43. Dep. Gen. Conv., 1949. Publ.: "Anima Christi," 1925; "Moccasin Tracks," 1939; Mag. arts.

LIBBRECHT, Edgar Gerald (C.), 515 Walnut Ave., St. Charles, Ill.—D-in-c. Ch. Holy Rood, 1949.—D—Oct. 1949, Bp. Conkling.*

LIEF, Richard (L.A.), Off., 1127 Wilshire Blvd., Los Angeles 14; Res., 431 So. Berkeley Ave., Pasadena 10, Cal.—Exec. Dir. Episc. City Mssn. and Can. S. Paul's Cathd., 1946—, b. Bobruisk, White Russia, May 15, 1894; s. Noah Feodore Lief and Eva (Pascowski), Colomb., B.A., 1921, M.A., 1924; Ridley Hall, Eng., 1927; E. T. S., B.D., 1928; Harv., 1925-28. D—Oct., 1926, P—May, 1927, Bp. Slattery, m. Jane Crawford, May 15, 1937; c. two. M-in-c. S. Luke's Ch., Malden, Mass., 1925-28; Asst. R. All SS. Ch., Pasadena, Cal., 1928-30; R. S. Luke's Ch., Allston, Boston, 1930-34; Uns. Settlement, London, Eng., 1934-35; Dir. Inst. Human Serv., S. Geo. Ch., N.Y.C., 1935-37; R. Chr. Ch. and Dir. City Mssn., Providence, R.I., 1937-46; Can. Cathd. S. John, Providence, R.I., 1938-46. Secy. Dept. Soc. Serv., Dio. Ma., 1930-34; Mem. Dioc. Coun., 1940-46; Chrmn. Dept. Chr. Soc. Relations, 1940-46, both Dio. R.I. Chrmn. Allston Dist., Family Welfare Soc., Boston, 1930-34; A.R.C. Staff during flood, Louisville, Ky., 1937; Mem. Exec. Coun. Providence Coun. Soc. Agencies, 1940-46, Serv. w. A. E. F., 1917-19; Gov. Emergency Bd., R.I., 1941-45; Pres. R.I. Coun. Soc. Wks., 1945-46; Mem. Cathd. Chapt., Exec. Coun. and various welfare Coms., Dio. L.A., 1946—; Mem. Dept. Chr. Soc. Relations, 1946—.

LIER, Earle Gerhardt (F.L.), 103 Light St., Oshkosh, Wis.—R. Trin. Ch., 1945—, b. Ashby, Minn., July 28, 1898; s. Peter Lier and Alma (Holmgren), Pub. Schs., Minneapolis; Un. Minn.; Pr.; Potomac Coll., B.A.; Pr. Theol. Sem., 1927; Potomac Bible Coll., D.Th., 1928. D—Oct., 1926, P—Mar., 1928, Bp. Freeman, m. Frances Agnes Lawler, Sept. 3, 1921. Vic. Chap. Epiph., Wash., D.C., 1927-29; Asst. Ch. Incarn., N.Y.C., 1929-32; Chr. Ch., Tarrytown-on-Hudson, N.Y., 1932-33; R. S. Geo. Ch., Rumson, N.J., 1933-38; R. S. Paul's Ch., Rahway, N.J., 1939-42; Can. S. Mark's Cathd., Minneapolis, 1943-44. Mem. Bp. & Exec. Bd.; Mem. Eccl. Court; Mem. Youth Cmsn.; Chrmn. Dept. Prom. Author: "Soteriology According to St. Anselm"; "Outline of Church Management," pamphlet.

LIESINGER, Rudolph Odin (W.N.Y.), P. O. Box 107, Orchard Park, N.Y.—, b. Buffalo, N.Y., Oct. 22, 1915; s. Frederick William Liesinger and Marie Isabelle (Scherer), DeVeaux Sch., Niagara Falls, N.Y.; Canisius Coll., B.S., 1938; G. T. S.; Berk., 1941; Berk., S.T.B., 1949. D—Feb., 1942, P—July, 1943, Bp. Davis, m. G. Patricia Sagar, July 24, 1943; c. two. Cur. All SS. Ch., Buffalo, N.Y., 1942; 1st Lt. U. S. A., 1942-44; Cur. Ch. Adv., Kenmore, N.Y., 1944-45; R. S. Matt. Ch., Buffalo, N.Y., 1945-50.

LIGHT, James Stanley (Ma.), 17 Spafford Rd., Milton 86, Mass.—M-in-c. S. Andr. Silent Mssn., Boston and Mssy. for deaf, Dios. Ma., W. Ma., Conn., R.I. and Me., 1925—, b. Neponset, Mass., Jan. 11, 1895; s. James Benjamin Light and Mary Frances (Rand), Horace Mann; "Y" Poly. Sch.; H. Sch., Dorchester, Mass.; Gal'det, Ph.B., 1916; E. T. S., 1925. D—May, 1925, P—Jan., 1926, Bp. Slattery, m. Rilla Irene Sickenger Blair, June 1, 1938. 2nd Vice-Pres. Conf. Chr. Workers among Deaf, 1940-43. Treas. same, 1949-52. Ed.: "St. Andrew's Notices."

LIGHTBOURN, Francis Chesebrough (Me.), 744 No. 4th St., Milwaukie 3, Wis.—Mng. Ed. "The Living Church," 1949—, b. Warwick East, Bermuda, Apr. 15, 1908; s. Hammond Fraser Cameron Lightbourn and Jennie Lucy (Chesebrough), Warwick Acad., Bermuda; Hob., B.A., 1930; G. T. S., S.T.B., 1934; Un. So., summers, 1937, 38, 41. D—June, 1933, Bp. of Bermuda, P—Feb., 1934, Bp. Stewart for Bermuda, Rvd Oct. 1, 1939 m. Marion Valentine Griffith, Oct. 2, 1940; c. one. Cur. S. John's Ch., Pembroke, Bermuda, 1933; Tutor N. Test. S.-W. T. S., 1933-34; Part-time Asst. S. Luke's Ch., Evanston, Ill., 1933-34; Loc. Ten. Bermuda Cathd., 1934-35; Cur. S. Clem. Ch., Phila., 1935-36; Chapl. S. Mary's Ch., Sewanee, Tenn., 1937-39; P-in-c. Ch. Ascen., Mt. Sterling and Fndr. and P-in-c. S. Alb. Mssn., Morehead, Ky., 1939-42; P-in-c. Holy Trin. Mssn., Georgetown, Ky., 1939-40; R. S. Thos. Ch. and S. Cypr. Mssn., Glassboro, N.J., 1942-43; P-in-c. pro tem Ch. Gd. Shpd., Rangleys, Me., 1944-45; P-in-c. S. Barn. Ch., Rumford, Me., 1944-49. Exam. Chapl., Dio. Lex., 1942. Dio. Me., 1945—, Publ.: Arts. in Angl. Theol. Review, Holy Cross Mag. and Episc. Ch. Evang.

LIGHTFOOT, Frederick W. (L.I.), 57-45 57th Dr., Maspeth, N.Y.—R. S. Sav. Par., Maspeth and Vic. S. Mary's Chap., Laurel Hill, 1945—, b. Dorchester Centre, Mass., Mar. 5, 1902; s. Herbert Lightfoot and Sabina Victoria (Woolley-Gearing), H. Sch., Dorchester; Hob., B.A. (c.l.), 1923; G. T. S., 1926. D—May, 1926, Bp. Slattery; P—Mar., 1927, Bp. Slattery for N.Y. m. Edith Ryckman Ballin, June 2, 1928; c. one. D-in-c. S. Steph. Chap.,

Delawanna, N.J., 1926; Cur. S. Agnes' Chap., N.Y.C., 1927-28; R. Ch. Epiph., Ventnor City, N.J., 1928-33; P-in-c. Holy Trin. Ch., Greenport, L.I., 1934-35; On Staff Ch. S. Mary-the-Virg., N.Y.C., 1936-39; Asst. P. Ch. S. Anth. Padua, Hackensack, N.J., 1939-40; R. S. Edm. Par., Milwaukie, 1940-44; Vic. S. Steph. Ch., Milwaukie, 1943-45.

LILE, Braxton Bragg Comer (Va.), 1 Vicar Lane, Alexandria, Va.—R. Chr. Ch., 1944—, b. Evergreen, Ala., June 8, 1909; s. Henry Thomas Lile and Emma (Orr). Pub. and Priv. Schs., Ala.; Ala. Poly. Inst., 1926-27; Un. Va., B.A., 1930; V. T. S., B.D., 1933; Grad. Sch. App. Rel., summers, 1931, 32. D—June, 1933, P—Dec., 1933, Bp. H. St. G. Tucker, m. Nell Stevenson Hay, June 30, 1939; c. one. R. Ch. Ascen., Richmond, Va., 1933-39; Can. Mssnr. and Archd. Dio. O., 1939-44; Secy. Dio. O., 1943-44. Hon. Can. Trin. Cathd., Cleveland, 1939-44; Exam. Chapl., Dio. O., 1940-44; Dep. Prov. Syn., 1942-44; Dep. Gen. Conv., 1943. Chapl. N.G. Va., 1938-39.*

LILES, Charles Sedberry (Miss.), 1060 So. Line St., Grenada, Miss.—R. All SS. Ch., 1936—, b. Forest, Miss., Sept. 3, 1906; s. Stuart E. Liles and Emma (Sedberry), Southwestern, B.A.; Un. Ala., M.A.; Un. So., B.D., 1935. D—Sept. 1935, Bp. Green; P—May, 1936, Bp. Bratton, m. Margaret G. Shields, Dec., 1931; c. two.

LILLARD, John Turner, Jr. (Sp.), 405 E. Spruce St., Jerseyville, Ill.—P-in-c. Holy Cross Ch., 1928—, b. Bloomington, Ill., Apr. 27, 1888; s. John Turner Lillard and Sallie Elisabeth (Williams), Eureka Coll., Ill.; Chi.; P. D. S.; G. T. S. D—Nov., 1917, P—May, 1918, Bp. Sherwood, m. Mary Dunklin Wilson, June 26, 1934. D-in-c. S. Andr. Ch., Paris, Ill., 1917-18; R. same and P-in-c. Chr. Ch., Arcola, Ill., 1918-20; Chapl. (1st Lt.) World War I; Mem. U. S. A. Res., 1918-23; P-in-c. Trin. Chap., Altan, Ill., 1928-29.*

LINAWEAVER, Paul Glenwood (W.), Naval Gun Factory, Wash. 25, D.C.—Dist. Chapl. (Capt.) 1st Naval Dist., 1946—, b. Great Cacapon, W.Va., July 27, 1902; s. Charles Edward Linaweaver and Hazel Tennessee (Hovermale), Baltimore city Coll.; Hampden-Sydney, B.A., 1926; V. T. S., 1928. D—June, 1927, P—May, 1928, Bp. Murray, m. Isabel Johnson West, June 19, 1928; c. one. R. S. Matt. Ch., Oakland, Md., 1928; Vic. S. Dav. and S. Patr. Chaps., Wash., D.C., 1929-33; Chapl. (Lt.) U. S. N., 1933-46.*

LINCOLN, James Pratt (Va.), West Point, Va.—R. S. John's Par., West Point, S. Dav. Ch., Aylett and Imm. Chap., King and Queen, 1948—, b. Troy, N.Y., Apr. 18, 1915; s. Arthur George Lincoln and Clara Jeanne Augusta (Pratt), Albany Acad.; Un. Ga., B.S.F., 1941; V. T. S., 1943. D—Sept., 1943, Bp. Goodwin; P—Feb., 1945, Bp. J. M. Walker, m. Anne Shreve Cleveland, Sept. 8, 1943; c. one. M-in-c. No. Ga. Mssn. Field, 1943-46; R. S. John's Ch., Warrington, Fla., 1946-48.

LIND, Gordon William (Spok.), 2309 Hoyt Ave., Everett, Wash.—R. Trin. Ch., 1950—, b. Boston, Aug. 25, 1912; s. Hans Christian Lind and Johanne Christine (Nielsen). Pub. Schs., Boston; Boston Un., B.S., 1943; Bex., 1944. D—Apr., 1944, Bp. Huntington for Spokane; P—Nov., 1944, Bp. Cross, m. Shirley Louise Anderson, June 28, 1944; c. two. Vic. S. John's Ch., Okanogan, S. Paul's Ch., Omak, Trin. Ch., Oroville, S. Jas. Ch., Brewster and Ch. Transfig., Twisp, Wash., 1944-50.

LINDGREN, Edward Moore (Tex.), 505 Stilwell Blvd., Port Arthur, Tex.—R. S. Geo. Ch., 1950—, b. Cleburne, Tex., Sept. 10, 1905; s. John Alfred Lindgren and Nettie (Hammons), Pub. Schs., Cleburne, Tex.; Un. Tex., B.A., 1927; G. T. S., S.T.B., 1930; N. Y. Sch. Soc. Wk., 1929; Coll. Prchrs., 1934, 36, 38, 44. D—June, 1930, P—Dec., 1930, Bp. Moore, m. Allie Mary Smith, Aug. 19, 1931; c. three. Cur. S. Matt. Cathd., Dallas, Tex., 1930-31; P-in-c. Holy Trin. Mssn., Raton, N.Mex., 1931-35; P-in-c. S. John's Mssn., Farmington and Chapl. San Juan Mssn. Hosp., N.Mex., 1935-37; Vic. All SS. Ch., McAlester, Okla., 1937-42; R. same, 1942-45; R. S. Paul's Ch., Freeport, Tex., 1945-50. Chrmn. Pens. Fund Com., 1940; Chrmn. Dept. Evang., 1934, 35, 44, 45, 47, 48; Exam. Chapl., 1940; Const. and Can., 1945, 47. Publ.: "The Evangelistic Program, Paper No. 1, Preaching Mission," 1948.

LINDLOFF, Marius John (Ark.), 607 Storer St., Fayetteville, Ark.—R. S. Paul's Ch. and Chapl. Un. Ark., 1944—, b. Cincinnati, Jan. 3, 1902; s. Herman Lindloff and Annette (Bisping), G. T. S., 1929, S.T.B., 1930. D—Mar., 1929, Bp. Matthews; P—Apr., 1930, Bp. Casady, m. Frances Atwater, June 9, 1931; c. one. P-in-c. S. John's Ch., Norman, Okla. and Chapl. Un. Okla., 1930-40; Chapl. Un. Cal., 1940-44.*

LINDNER, Newell Dwight (L.I.), 281 4th Ave., New York 10, N.Y.—Assoc. Dir. Pres. Bp's. Com. Laymen's Wk., 1949—, b. Malverne, N.Y., Aug. 4, 1908; s. Paul W. F. Lindner and Margaret Langdon (Combes), S. Paul's, Garden City, L.I.; Pr. Prep.; Pr., B.A., 1931; Berk., S.T.B., 1934. D—Nov., 1934, P—June, 1935, Bp. Stires, m. Edith Garrard Wilson, Oct. 16, 1935; c. two. P-in-c. Chr. Ch., Bellport, L.I., 1934-38; R. S. John's Ch., Mt.

Pleasant, Mich., 1938-39; Chapl. U. S. N. R., 1942-45; R. S. Mark's Ch., Islip, L.I., 1939-49.

LINDOR, Joseph Salomon (Haiti), Grand Rue, Léogâne, Haiti—P-in-c. Ch. Règemp, Léogâne and S. Luke's Ch., Mercy, 1929—b. Léogâne, Haiti, Sept. 2, 1877; s. Antoine Gélin Fortune Lindor and Amétiste (Jean-Paul), H. Sch., Port-au-Prince; Theol. Sem., Port-au-Prince, 1923-26. D—Dec., 1923, P—Apr., 1927, Bp. Carson. m. Marie Rose Sanite Eveillard, Aug. 28, 1909. D-in-c. Ch. Transfg., Grande Plaine, Haiti, 1923; Asst. S. Matth. Ch. and Mssy. wk. on Gonave Is., 1927; P-in-c. S. Mich. Ch., Orangers, S. Jas. Ch., Petit-Boucan, S. Marg. Ch., Latournelle and S. Barth. Ch., Beau Sejour, Haiti, 1929-45.*

LINDQUIST, Loren Marshall (Minn.), 5308 Vincent Ave., So., Minneapolis 10, Minn.—Chapl. U. S. N., 1943—b. Sioux Falls, S.D., May 17, 1915; s. George Edward Lindquist and Ollie Blanche (Keesler), H. Sch., Minneapolis; Un. Minn., B.A., 1937; S.-W. T. S., B.D., 1941. D—June, 1941, Bp. McElwain; P—Dec., 1941, Bp. Keeler. m. Rachael Elinor Russell, Nov. 25, 1943; c. three. Can. Cath. Ch. S. Mark, Minneapolis, 1941-43.

LINDSAY, Roland Smith (Neb.), 625 6th St., Bayard, Neb.—P-in-c. S. Marg. Ch., Bayard and Ch. Gd. Shpd., Bridgeport, 1949—b. Phila., Nov. 11, 1908; s. Roland Lindsay and Caroline (DeMar), H. Sch., Phila.; Priv. Stdy. Bd. Exam. Chaps., Dio. Neb. D—June, 1948, P—Dec., 1948, Bp. Brinker. m. Anna Lela Anderson, Feb. 25, 1949. Lay Vic. S. Jos. Ch., Mullen, Calv. Ch., Hyannis and All SS. Ch., Eclipse, Neb., 1945-48.

LINDSAY, Smythe Hendrix (Dal.), 5100 Ross Ave., Dallas 6, Tex.—Archd. Dal., 1949—b. Lena, Miss., Feb. 5, 1904; s. Guion Alton Lindsay and Livie (Hendrix), S.M.U., B.A., 1928; W. T. S., 1932-33. D—Dec., 1930, P—June, 1931, Bp. Winchester. m. Jean Mitchell, Oct. 14, 1927; c. two. In-c. S. Mark's Ch., Hope, Ark., 1930-31; Asst. Trin. Cathd., Little Rock, Ark., 1931-32; Asst. S. Luke's Pro-Cathd., Evanston, Ill., 1932; R. S. Mark's Ch., So. Milwaukee, 1933-35; Mssy., Publ. Dir. and Exec. Forw. Move. Cmssn., Dio. S.O., 1935-40; R. Trin. Ch., Florence, Ala., 1940-42; Exec. Secy. Dio. Fla., 1942-44; R. S. Luke's Ch., San Antonio, Tex., 1944-49. Secy. Dept. Publ. and Prom., Dio. S.O., 1935-40. Mng. Ed.: "The Living Church," Dio. Mil., 1933-35; Ed.: "The Episcopal Church Times."

LINEKER, George Albert (Pa.), 709 High St., Pottstown, Pa.—R. Chr. Ch., 1941—b. Leicester, Eng., Mar. 29, 1899; s. Albert Lineker and Kate (Bruce), Picton Collt., Ant.; Wellington Milit. Coll. of South India, 1918; P. D. S., 1933. D—June, 1932, P—Dec., 1933, Bp. Sterrett. m. Catherine Lineker, Nov. 3, 1920; c. three. R. S. Barn. Ch., Reading, Pa., 1933-39; R. S. Thos. Par., Hancock, Md., 1939-41.

LINES, Giles Bailey (U.S.C.), Rectory Sq., Camden, S.C.—R. Gr. Ch., 1947—b. Savannah, Ga., May 9, 1913; s. Robert Burley Lines and Sarah (Bailey), Pub. Schs.; Savannah Un. So., B.A., 1935; G. T. S., S.T.B., 1937; Grad. Stdt. Colmb., 1945-47. D—June, 1937, Bp. Barnwell; P—Dec., 1937, Bp. Morris. m. Margaret MacLeod van Buren, Feb. 1, 1947; c. one. Instr. Bible, Dodd Coll., 1937-39; Asst. Min. S. Mark's Ch., Shreveport, La., 1937-41; R. Galilee Ch., Va. Beach and E. Lynnhaven Par., Va., 1941-45.

LINK, Henry Adam. Died April 17, 1950. For data see Edition 1947.

LINLEY, Herbert Laffin (N.J.), 150 Elm Ave., Rahway, N.J.—R. S. Paul's Ch., 1946—b. Duluth, Minn., Oct. 7, 1918; s. Frederick Hewitt Linley and Helen Margaret (Laffin), H. Sch., Berlin, Wis.; Carroll Coll., B.A., 1944; Nash., 1944. D—Dec., 1943, P—June, 1944, Bp. Ivins. m. Marilyn Mae Williams, June 30, 1945. Sr. Cur. Ch. S. Mich. and All Ang., Baltimore, 1944-46.

LINSCOTT, Burton LaFayette (Hon.), Kealakekua, Kona, T.H.—P-in-c. Chr. Ch., 1945—b. Bar Harbor, Me., June 25, 1913; s. Lester J. Linscott and Elizabeth C. (Fraser), H. Sch., Bar Harbor; Colby Coll., B.A., 1942; G. T. S., 1945. D—May, 1945, Bp. Loring; P—Nov., 1945, Bp. Kennedy. m. Genie Louise Saunders, June 1, 1945. Chapl. City Mssn., N.Y.C., 1944; Chapl. Ch. Farm Camp, Exeter, Me., 1945.

LINSLEY, John Chauncey (Conn.), 36 Mansfield St., New Haven 11, Conn.—R. Emerit. Trin. Ch., Torrington, 1927—; Ward. Mssn. Hostel, Berk.—b. Huntington, Conn., Dec. 1, 1858; s. Reuben Wolcott Linsley and Emeline Elizabeth (Foote), S. Steph., B.A., 1886; G. T. S., 1889, D.D., 1916. D—June, 1889, Bp. H. C. Potter; P—May, 1890, Bp. J. Williams. m. Emma Atwater Treat (dec.), 1894. S. Paul's Ch., Woodbury, Conn., 1889-95; Chr. Ch., Bethlehem, Conn., 1890-95; R. Trin. Ch., Torrington, Conn., 1895-1927. Dep. Gen. Conv., 1910, 13, 16, 19, 22, 25; Mem. Stndg. Com., 1913-34.

LINSLEY, John Chauncey Wolcott (Ind.), Box 44, R.R. 1, Darlington, Md.—Chapl. (Col.) U. S. A. F., 1941—b. Winsted, Conn., Aug. 9, 1904; s. Rev. S. Wolcott Linsley and Juliette (Peck), S. Steph., B.A., 1926; G. T. S., S.T.B., 1929. D—May, 1929, P—Jan., 1930, Bp. Davies. m. Blanche Moxley, Oct. 24, 1938. Vic. Holy Trin.

Ch., Zamboanga, P.I., 1930-31; Vic. S. Luke's Ch., Manila, 1931-35; R. Cathd. Par. S. Mary and S. John, Manila, 1935-39; Vic. All SS. Cathd., Indianapolis, 1939-41. Secy. Convoc., P.I., 1933-39; Mem. Coun. Adv., 1936-39. Ed.: "The Diocesan Chronicle," 1937-39.

LINSLEY, Seth Wolcott (W.M.A.), 1285 Boulevard, New Haven 11, Conn.—Retired, 1938—b. Huntington, Conn., Jan. 5, 1869; s. Reuben W. Linsley and Elizabeth E. (Foote), S. Steph.; G. T. S., 1900. D—June, 1900, P—May, 1901, Bp. C. B. Brewster. m. (1) Juliette Peck (dec.), 1900; (2) Panna H. Korch, 1939; c. two. Asst. S. Paul's Ch., Wallingford, Conn., 1900-02; R. S. Jas. Ch., Winsted, Conn., 1902-10; R. Ch. Reconcil., Webster, Mass., 1910-38.

LITCHFIELD, Arthur Vincent (N.Y.), Jerome Ave. and 190th St., Bronx 58, N.Y.—R. S. Jas. Ch., Fordham, 1934—b. Derby, Eng., June 4, 1892; s. Arthur Samuel Litchfield and Sarah Jane (Munton), S. Jas. H. G. Sch., Derby; Battersea Poly., London; McGill; Colmb., B.S., 1929; Tchrs. Coll., Colmb., M.A., Rel. Educ., 1932; Dioc. Theol. Coll., Montreal, L.Th., 1923. D—1922, P—1923, Bp. of Montreal. m. Hilda Ursula Phillips, Jan. 1, 1919; c. one. Asst. S. Mich. Ch., N.Y.C., 1927-34.

LITCHMAN, Frederic Williams (Sa.), 150 So. 8th St., Salina, Kan.—Dean Chr. Cathd., 1947—b. Marblehead, Mass., Aug. 12, 1906; s. John Latham Litchman and Ellen Paine (Williams), H. Sch., Greeley, Colo.; Colo. Tchrs. Coll., B.A., 1931; G. T. S., 1934. D—June, 1934, Bp. Babcock for Kan.; P—Feb., 1935, Bp. Wise. m. Martha Elizabeth Morris, June 12, 1935; c. four. R. Gr. Ch., Ottawa, Kan., 1934-38; R. Gr. Ch., Chanute, Kan., 1938-47.

LITTELL, Edward Mason (Hon.), 97 E. Main St., Cambridge, N.Y.—b. Hankow, China, Mar. 14, 1905; s. Rt. Rev. Samuel Harrington Littell and Charlotte Moeller (Mason), Kent. Sch.; Harv., B.A., 1926; G. T. S., 1933. D—July, 1933, P—July, 1941, Bp. Littell. Mstr. Iolani Sch., Honolulu, T.H., 1933-34; Gr. Cathd., San Francisco, 1935-40; Chapl. U. S. A., 1941-46.*

LITTELL, Rt. Rev. Samuel Harrington, 97 E. Main St., Cambridge, N.Y.—Retired, 1943—b. Wilmington, Del., Nov. 6, 1873; s. Rev. Thomas Gardiner Littell and Helen Arcadia (Harrington), Rugby Acad., Wilmington; Geo. R. Martin's Sch., W. Phila.; Trin., B.A., 1895, D.D., 1937; G. T. S., S.T.D., 1928. D—June, 1898, Bp. Coleman; P—Nov., 1899, Bp. Graves. Con. Bp. Mssy. Dist. Hon., Feb. 27, 1930. m. (1) Charlotte Moeller Mason (dec.), Oct. 20, 1902; c. four (2) Evelyn Alma Taber, May 9, 1915; c. four. Tch. Boone Coll. and Assoc. Fndr. 3 City Mssns., Wuchang, China, 1898-1903; Asst. S. Paul's Cathd., Hankow, China, 1904-30; Prin. All SS. Trng. Sch. Lay Catechists, 10 yrs.; In-c. of Opening Ch. wk. in Hunan Prov. and wide area in Hupeh, No. and N.W. of Hankow; Visitor-in-c. New Mssn., Kiuikiang, Kiangsi Prov.; Chapl. Kuling Amer. Sch., 1929; Bp. Mssy. Dist. Hon., 1930-43; Developed Rur. Mssns. on 3 Is.; Incorporated Iolani Sch. for Boys; Fndr. Shingle Meml. Hosp., Is. Molokai, 1930; Organized Honolulu Recreat. Activities and Hosp. for Armed Forces, 1940-42. Secy. House Del. Gen. Syn., Chung Hua Sheng Kung Hui, 1914-27; Pres. China-Internat. Famous Relief Cmssn., Hupeh and Hunan Provs., 8 yrs.; Insl. Hankow Amer. Volunteer Corps, 1920-30; Mem. Inst. Pac. Relations; Vice-Pres. Pan-Pac. Union; Mem. Soc. Sc. Assns.; Rotary, 1930-43; Mem. Bd. World Federalists of N.Y., 1943—; Lectr. and Prchr. on China, Hawaii and Ch. in Pac. Ocean Area. Decorated Govt. Ord. of Felicitous Grain, Chinese Red Cross, other citations and medals. Contr.: Arts. on Mssy. problems, policies and achievements to rel. periodicals, 45 yrs.

LITTLE, Haskin Vincent (Tex.), 505 So. Chestnut St., Lampasas, Tex.—P-in-c. S. Mary's Ch., 1948—b. Harmony, Minn., July 8, 1913; s. Paul Revere Little and Nellie (Greenwalt), H. Sch., Covington, Va.; Un. Va., B.A., 1936; V. T. S., B.D., 1939. D—June, 1939, P—July, 1940, Bp. Phillips. m. Janet Koe Kessinger, June 15, 1940; c. three. R. Stra Meml. Ch., Tazewell and Trin. Ch., Richlands, Va., 1939-43; R. Gr. Ch., Galveston, Tex., 1943-48. Publ.: Handbook, "The Diocese of Texas."

LITTLE, Paul. Died October 1, 1949. For data see Edition 1947.

LITTLE, Thomas Edward, C.S.S.S. (R.I.), 1625 Locust St., Phila. 3, Pa.—Vic. S. Mary's Chap., S. Mark's Par., 1950—D—June, 1940, Bp. C. Gray; P—Sept., 1941, Bp. Ziegler. Asst. S. Paul's Ch., Dixon, Wyo., 1940-41; P-in-c. Garden Ch., Eden, Wyo., 1941-42; P-in-c. Ch. S. Mary-the-Virg., Keokuk, Ia., 1942-45; P-in-c. Zion Ch., Mendon, Ill., 1946-47; P-in-c. Ch. Gd. Shpd., Quincy, Ill., 1945-47; R. Trin. Ch., Bristol, R.I., 1947-50.*

LITTLEFORD, Osborne Routledge (C.), 326 No. Utica St., Waukegan, Ill.—R. Chr. Ch., 1946—b. Denfield, Ont., Dec. 16, 1913; s. Henry Osborne Littleford and Sarah (Brown), London So. Collgt., Ont.; Un. W. O., B.A., 1937; Hur. Div. Sch., 1937. D—June, 1937, Bp. of Hur.; P—June, 1938, Bp. of Keewatin. Rec'd. Apr. 1, 1939, m. Halcyon Frances Chandler, Oct. 18, 1935; c. three. Serv. in Can., 1937-39; R. Chr. Ch., Lea, Minn., 1939-41; Dean Cathd. Our Merc. Sav., Faribault, Minn.,

1941-46. Publ.: "The Anglican Church, Our Heritage," 1949.

LIVELY, Arthur Joy (S.F.), 205 Lakeview Dr., Sebring, Fla.—P-in-c. S. Agnes' Ch., 1949.—b. Bedford, Ind., July 17, 1908; s. Homer Virgil Lively and Emma Jane (Meadows), I. H. Sch., Bedford, Butler Un., B.S., B.S.L. D.—Nov., 1946, Bp. Wing; P.—May, 1947, Bp. Louttit, m. Lois Anne Miller, Aug. 16, 1930; c. two, Form. Min. Disciples of Chr., Min. Holy Nativ. Ch., Pahokee and S. Mart. Ch., Cl. Hewitson, Fla. 1946-49.*

LIVSEY, Gilbert Heaton (S.H.B.), Wentworth, N.H.—Retired.—D.—May, 1914, P.—May, 1915, Bp. Webb. R. S. Mary's Ch., Jefferson, Wis.*

LIVINGSTON, Joseph Wilberforce (S.H.B.), 180 W. 135th St., New York 30, N.Y.—Retired, 1936.—b. Milwaukee, Wis., May 14, 1874; s. Jacob Livingston. Lawrenceville Coll.; How., B.D.; Kings Hall Div. Sch., B.D., 1901. D.—Dec., 1900, P.—May, 1902, Bp. Millsbaugh, m. Mary J. Wells, Nov. 1908; c. two, S. Phil. Ch., Leavenworth, Kan., 1901-02; P-in-c. S. Phil. Mssn., La Plata, Md., 1903-04; S. Phil. Ch., Charles Town, W.Va., 1904-08; S. Phil. Ch., Buffalo, N.Y., 1914-15; S. Aug. Ch., Camden, N.J., 1916-17; Supt. Md. Home for Boys, Springhill, Md., 1917-19.

LIVINGSTON, Virgil Louis (Ore.), 675 Franklin St., Astoria, Ore.—R. Gr. Ch., 1948.—b. Hutchinson, Kan., July 23, 1907; s. George Livingston and Lettie (Hodge). H. Sch., Hutchinson; Ottawa Un., B.A., 1932; S.-W. T. S., B.D., 1935. D.—Sept., 1934, P.—June, 1935, Bp. Wise, m. Elizabeth Gibson, Sept. 21, 1943; c. two, Vic. S. Paul's Ch., Coffeyville, Kan., 1936-40; Can. Cathd. S. John-the-Evang., Spokane, Wash., 1940-43; Vic. S. John's Ch., Toledo, Ore., 1943-48.

LJUNGGREN, Carl Julius (N.Y.), Violet Ave., Hyde Park, N.Y.—Retired, 1944.—b. Hoenssaeter, Kinnekulle, Sweden, Dec. 5, 1863; s. Anders Jonsson Ljunggren and Petrine (Larsen). Gothic Assn. Sch., Sweden; Mssy. Trng. Sch., Sweden; King's Coll., London, Eng.; G. T. S. D.—July, 1898, P.—June, 1900, Bp. H. C. Potter, m. Elise Hildegard Hanson, 1892; c. two, Swed. Mssy. Soc., Sweden; Mssy. Scandinavian Seamen, Scandinavian Sailors' Temperance Home, West India Docks, London, Eng., 1891-97; M-in-c. S. Ansgerius Swed. Ch., Providence, R.I., 1898-99; R. same, 1900-13; Assoc. Chapl. Seamen's Ch. Inst., N.Y.C., 1913-20; Asst. Vic. S. Barth. Swed. Chap., N.Y.C., 1920-21; Vic. S. Luke's Ch., Blossburg, Pa., 1922; Asst. Chapl. U. S. Marine Hosp., Stapleton, N.Y., 1923-24; Supply Min. Ch. Resurr., Hopewell Junction, N.Y., 1924-25; M-in-c. same, 1925-44. Fell. Theol. Soc., London, Eng., 1931.

LLOYD, Barton Myers (Va.), 121 Chancellor St., Charlottesville, Va.—Asst. S. Paul's Meml. Ch. and Chapl. Epis. Stds. Un. Va., 1948.—b. Tokyo, Japan, Apr. 5, 1919; s. Rev. James Hubard Lloyd and Louisa Barton (Myers). Canadian Acad., Kobe, Jap.; Un. Va., B.A., 1941; V. T. S., B.D., 1948. D.—June, 1948, Bp. Gunn; P.—May, 1949, Bp. H. St. G. Tucker, m. Rosamond Mayo, Mar. 11, 1944; c. one, A. U. S., 1942-46.

LLOYD, Donald Wallace (N.Y.), 17 Ellis Pl., Ossining, N.Y.—R. Trin. Ch., 1941.—b. Randolph, Wis., Feb. 4, 1912; s. Lewis Lloyd and Sadie Blanche (Beals). Pub. Schs., Randolph; Whitewater T. Tchrs. Coll., 2 yrs.; Nash. Collgt.; Nash., 1936. D.—May, 1937, P.—Jan., 1938, Bp. Stires, Asst. Chapl. Bellevue Hosp., N.Y.C., 1936-37; Vic. S. Jas. Mssn., Ozone Park, L.I., 1937; Vic. Chr. Chap., Brooklyn, N.Y., 1937-41.

LLOYD, George, Died November 15, 1948. For data see Edition 1947.

LLOYD, James Hubard (Va.), Westover, Va.—R. Westover Par., 1944.—b. Bedford, Va., Nov. 3, 1883; s. John Janney Lloyd and Ella Gordon (Hubard). W. & M., B.A., 1905; T. S., 1908. D.—June, 1908, Bp. Randolph; P.—June, 1909, Bp. McKim, m. Louisa Barton Myers, Jan. 17, 1917. M-in-c. Chr. Ch., Blacksburg, Va., 1923-25; Mssy. Wakayama Convoc., Wakayama, Jap., 1918-40; R. Emm. Ch., Chatham, Va., 1940-44; R. Hickory Neck Ch., Toano, Va., 1944-48.

LLOYD, John (A.), 59 Center St., Hoosick Falls, N.Y.—Retired, 1934.—b. Glasgow, Scotl., Sept. 12, 1862; s. Rev. John E. Lloyd and Eliza (Burns). Natl. Sch., Helensburgh, Scotl.; Priv. trng. Trin. Coll., Dublin; Theol. Inst., Dublin, 1890. D.—Feb. 1913, P.—July, 1913, Bp. Welter, m. Christine E. Rolfs, Feb. 2, 1901; c. one, Form. Method. Min. Prech. S. Paul's Cathd., Fous du Lac, Wis., 1912-13; R. Ch., S. John-the-Evang., Wauwatosa, Wis., 1913-17; R. S. Mark's Ch., Chicago, 1917-20; R. Trin. Ch., Mt. Vernon, Ill., 1920-22; Celebrant S. Paul's Cathd. and Asst. to Bp. Weller, 1920-24; R. Holy Cross Ch., Ft. Plain, N.Y., 1924-25; R. S. Thos. Ch., Eustis, Fla., 1925-26; R. S. Paul's Ch., Salem, N.Y., 1931-33.

LLOYD, John Janney (Va.), Karasumaru Dori, Shimotachiuri, Kyoto, Jap.—Mssy. Dio. Kyoto, Nihon Seikokai, 1947.—b. Wakayama, Jap., Apr. 10, 1920; s. Rev. James Hubard Lloyd and Louisa Barton (Myers). Canadian Acad., Kobe, Jap.; Un. Va., B.A., 1941; V. T. S., B.D., 1947. D.—Feb. 1947, Bp. H. St. G. Tucker; P.—Aug., 1947, Bp. Goodwin.

LLOYD, Owen H. Glyn (Sa.), 123 So. Iuka St., Pratt, Kan.—P-in-c. Chr. Ch., Kingman, S. Mark's Ch., Medicine Lodge, Gr. Ch., Anthony and S. Jas. Ch., Harper, 1946.—b. St. John's, Nfld., Sept. 12, 1899; s. George Brown Lloyd and Ina (Nurse). Ch. Schs.; Bp. Un., Que.; Dioc. Theol. Sem., Montreal; Assoc. Trin. Coll., Toronto; Assoc. Coll. Prchrs., Wash., D.C.; Mem. E. Th. Soc. D.—1917, P.—1918, Bp. of Ont. Srv. in Can., 1917-23; Vic. All SS. Ch., Lockport, N.Y., 1923-27, Asst. All Ang. Ch., N.Y.C., 1928-29; R. S. Steph. Ch., Ferguson, Mo., 1929-33; R. Trin. Ch., Norfolk, Neb., 1933-37; R. S. Pet. Ch., Neligh, Neb., 1933-40; P-in-c. All SS. Ch., Winnebago and Ch. Incarn., Decatur, Neb., 1940-45; R. S. John's Ch., Gt. Bend, S. Anne's Ch., McPherson and S. Mark's Ch., Lyons, Kan., 1945-46; R. All SS. Ch., Pratt, Kan., 1945-49, Secy. Lockport Coun. Chs.; Mem. Exec. Comm.; Chrmn. Mssy. Meeting, Lockport, N.Y., Homecoming Week, July, 1925; Fndr. and 1st Hon. Pres. Lockport Men's Commun. Club; Pres. Citizen's Relief Org., 1931; Vice-Pres. Lions' Club; Mem. Bus. Men's Assn., all Ferguson, Mo.; Mem. Metrop. Ch. Fed., St. Louis; Mem. Minist. Alliance of Greater St. Louis.

LLOYD, Walter Kenyon (N.Y.), 1123 No. Eutaw St., Baltimore, Md.—Retired Chapl. (Lt. Col.) U. S. A.—b. Llandudno, Wales, Wyc., Tor. Un.; Un. Ark., LL.B., 1906, D.C.L., 1908. D.—Feb., 1893, Bp. Kendrick; P.—May, 1895, Bp. G. H. Kinsolving, Deming, N.Mex., 1893-98; Chapl. U. S. A., Sp.-Amer. War, 1898-99; Paris, Tex., 1899-1903; Archd., Dio. Ark., 1903-07; Chapl. (Maj.) U. S. A. Tank Corps, Camp Meade, Md., 1917; R. S. Paul's Ch., Newburgh, N.Y., 1934-42. Judge Eccles. Court, Dio. Dal., 1902; Chmn. Exam. Chapl. Dio. Ark., 1906, P.I., 1910; Coun. Adv., N.Mex., 1915. Mem. Bar. Supreme Court of U. S.

LOANE, William Paul Coppinger (Pa.), 106 Nevin St., Ridley Park, Pa.—R. Chr. Ch., 1949.—b. Phila., Mar. 1, 1902; s. William Coppinger Loane and Helen Fallan (Brown). Hob., B.A., 1927; Berk., B.D., 1930. D.—June, 1930, P.—June 1931, Bp. Taitt, m. Florence Parker, Aug. 9, 1941; c. one, Asst. Old S. Pet. Ch., Phila., 1930-35; R. Ch. Incarn., Drexel Hill, Pa., 1935-42; R. S. Steph. Ch., Steubenville, O., 1942-44; R. Chr. Ch., Greensburg, Pa., 1944-49. Mem. Cmssn. Ch. Mss., 1938-42; Cmssn. Ch. Schs., 1939-42; Chrmn. and Admstr. Dioc. Summer and Winter Conf., 1939-41; Mem. Dept. Rel. Educ., 1940-42, all Dio. Pa.; Mem. Dioc. Coun., 1945-49; Mem. Dept. Mssns., 1945-49; Mem. Cathd. Chapt., 1947-49, all Dio. P. Mem. Kappa Sigma. Studied Ch. Mus. and Liturgics, Eng., 1928.

LOARING-CLARK, Alfred Joseph (Tenn.), 2946 Southern Ave., Memphis 11, Tenn.—R. S. John's Ch., 1928.—b. London, Eng., Aug. 21, 1900; s. Rev. William James Loaring-Clark and Ada (Loaring). Baylor Sch., Chattanooga, Tenn.; Un. Chatt., B.A., 1921; Un. So., B.D., 1926. D.—Feb., 1926, P.—Aug., 1926, Bp. Gailor, m. Margaret Lee Austin, Sept. 29, 1926. Asst. Cathd. S. Mary, Memphis, 1926-28; Vic. S. Alb. Mssn., Memphis, 1926-29.*

LOARING-CLARK, William James (Tenn.), St. Luke's Ch., Jackson, Tenn.—R. S. Luke's Ch., 1930.—D.—Sept., 1904, P.—June, 1906, Bp. Tuttle, Dio. Mo., 1904-09; R. S. Paul's Ch., Chattanooga, Tenn., 1909-22; Gen. Mssnr. Natl. Com. Evang., 1922. Mem. Gen. Conv., 1919, 22; Dean Convoc. Memphis, 1940.*

LOCHER, Rudolph William (Ind.), 19 So. Ritter St., Irvington, Indianapolis, Ind.—Vic. S. Matt. Ch., 1949.—b. Lorain, O., Oct. 7, 1895; s. Rev. C. William Locher and Lydia H. (Walter). Baltimore Poly. Inst.; Elmhurst Coll.; Eden Theol. Sem., 1918; V. T. S., 1942. D.—June, 1942, P.—Dec., 1942, Bp. Clingman, m. (1) Margaret Anna Neumann (dec.), Apr. 30, 1919; c. one; (2) Wilma Louise Huncilman, Sept. 29, 1939. Min. in Evang. and Reform. Chs., 1919-41; R. S. Paul's Ch., Hickman, P-in-c. Trin. Ch., Fulton and Chr. Ch., Columbus, Ky., 1942-44; R. Chr. Ch., Madison, Ind., 1944-48; P-in-c. S. Luke's Ch., Cannelton, Ind., 1948-49.

LOCK, Gregory James (Mo.), Post Chapel, Ft. Myer, Va.—Chapl. U. S. A., 1942.—b. Hamilton, O., Jan. 3, 1911; s. Frederick James Lock and Nora (Stricker). H. Sch., Ft. Thomas, Ky.; Un. Cin., E.E., 1932; V. T. S., B.D., 1935; U. T. S., Grad. stdt., 1937-38. D.—June, 1935, Bp. Abbott; P.—July, 1936, Bp. Thomson, m. Laura Moore Epperson, June 18, 1938; c. one, R. S. John's Ch., Hopewell, Va., 1935-37; Can. Chr. Ch. Cathd., St. Louis, 1938-39; P-in-c. Holy Cross Mssn., Poplar Bluff, Mo., 1939-42.

LOCKABY, Jesse Starnes (N.C.), Marion, N.C.—b. Mecklenburg Co., N.C., Dec. 10, 1898; s. Whitcomb Riley Lockaby and Susan Emma (Floyd). Chr. Sch. for Boys, Arden, N.C.; W. & M., B.A.; Un. So., 1926. D.—June, 1924, P.—Apr., 1927, Bp. Horner, m. Grace Henry, Nov. 15, 1924; c. one, R. S. John's Ch., Marion, N.C., 1927-37; R. S. Andr. Ch., Charlotte, N.C., 1937-40.*

LOCKE, Philip Dotted (Haiti?), Theological Seminary, Port-au-Prince, Haiti.—Dean Theol. Sem., 1947. Rec'd. Feb. 14, 1924. R. Holy Trin. Ch., Ponca, P.R. and Sec'y. Dist. P.R.; R. Ch. S. John Bapt., San Juan, P.R., 1931-39;

Pin-c. Ch. Epiph., Trujillo City, Dom. Rep., 1939-47. Mem. Coun. Advice; Exam. Chapl., Mem. Exec. Coun.
LOCKHART, Edward Albert (N'k.), 198 Graham Ave., Paterson, N.J.—Vic. S. Aid. Ch., Paterson and S. Andr. Ch., Passaic, 1946—b. St. John, Antigua, B.W.I., Apr. 14, 1902; s. Alfred Ernest Lockhart and Ann Elizabeth (Payne), S. John's Boy's Sch.; Linc., B.A., 1931, S.T.B., 1934; Colmb., M.A., 1932; Grad. wk. G. T. S., 1932. D.—Dec., 1946, P.—Oct., 1947, Bp. Washburn, m. Helen Isabelle Taitt, May 10, 1933; c. three. Mem. Bd. Chr. Soc. Relations, 1948.

LOCKWOOD, Alfred (Ore.), 3107 S. E. Morrison St., Portland 15, Ore.—Retired, 1939—b. Walton, N.Y., Jan. 26, 1870; s. Egbert W. Lockwood and Harriet G. (McCall). Amh., B.A., 1896; E. T. S., B.D., 1898. D.—Mar., 1899, P.—June, 1899, Bp. Wells, m. Lottie M. Smith, Jan. 31, 1899, R. Calv. Ch., Roslyn, Wash., 1898-99; Gr. Ch., Ellensburg, Wash., 1899-1904; Dean All SS. Cathd., Spokane, Wash., 1904-10; S. Mich. Ch., No. Yakima, Wash., 1910-14; Gen. Missy. and Archd. Dist. Spok., 1914-17; Ch. Redeem., Pendleton, Ore., 1917-25; R. S. Dav. Par., Portland, Ore., 1925-39. Secy. Prov. Fac., 1915—; Asst. Secy. House of Bpp. 1922, 25.

LOCKWOOD, Richard Ernest (L.A.), 5003 W. 126th St., Hawthorne, Cal.—Vic. S. Geo. Ch., 1949—b. Saskatchewan, Can., June 2, 1916; s. Leonard Kirby Lockwood and Lillian Mary (Stockham). S. Chad's Coll., 1942. D.—Apr., 1942, P.—Nov., 1943, Bp. of Qu'Appelle, m. Edith Armina Pointon, Nov. 22, 1943; c. three. Serv. in Can., 1942-49.

LOCKWOOD, William Ivins (N.J.), 215 Madison Ave., Lakewood, N.J.—R. All SS. Ch., 1943—b. Trenton, N.J., Oct. 12, 1909; s. William Wesley Lockwood and Lydia De Cou (Ivins). H. Sch., Trenton; Dick., B.A., 1931; Drew Un., B.D., 1934. D.—Sept., 1938, Bp. Gardner for Wyo.; P.—Apr., 1939, Bp. Ziegler, m. Gertrude Carnochan, Dec. 17, 1932; c. one. Vic. Torrington Field, Wyo., 1938-43. St. Del. Clergy Conf., Madison, Wis., 1941, 42. Publ.: "When Moorings Hold," 1941; "Christian Co-operation," 1941; "A Christmas Fantasy," 1942; "What Must We Do," 1942; "Yuletide Remembrance," 1943; "Easter Hope Renewed," 1944.

LODGE, James (Thornton) (N'k.), Center Barnstead, N.H.—Retired, 1947—b. Buffalo, N.Y., Apr. 5, 1879; s. James Edwin Lodge and Elizabeth Cary (Thornton). V. T. S., 1906. D.—July, 1906, P.—June, 1907, Bp. W. D. Walker, m. Florence Selick, Oct. 21, 1908. Asst. Ch. S. Mary-on-the-Hill, N.Y.C., 1906-08; R. Ch. Incarn., Dallas, Tex., 1909; R. S. John's Ch., Montclair, N.J., 1913-47.*

LOEGLER, David (O.), 20862 Byron Rd., Shaker Hgts. 22, O.—Dir. Dept. Chr. Soc. Relations, 1948—b. Cleveland, O., Apr. 1, 1901; s. Louis Loegler and Wilhelmina (Vossler). H. Sch., Cleveland; Ohio No. Un., L.L.B., 1925; Evang. Theol. Sem., B.D., 1928; West. Reserve Un., M.A., 1939. D.—June, 1948, P.—Dec., 1948, Bp. B. D. Tucker, m. Virginia Heina, Sept. 16, 1931; c. three. Pastor Evang. Ch., 1930-46; Assoc. Secy. Cleveland Ch. Fed., 1946-48.

LOFERSKI, Dominic Augustine (Ia.), 1835 Park Ave., S.E., Cedar Rapids, Ia.—R. S. John's Ch., 1940—D.—Oct., 1930. Rec'd July, 1940.*

LOFSTROM, Elmer Millbrook (Mont.), 606 3rd Ave., No., Great Falls, Mont.—R. Ch. Incarn., 1945—b. Litchfield, Minn., Mar. 19, 1905; s. Andrew Ernst Lofstrom and Christine (Millbrook). Pub. Schs., Litchfield; Un. Minn., 1923-26; Nash., 1929. D.—Dec., 1928, P.—June, 1929, Bp. McElwain, m. Agnes Beatrice Bang, Dec. 27, 1929; c. three. P-in-c. Nativ. Ch., Wells and Ch. Gd. Shpd., Blue Earth, Minn., 1929-31; R. Chr. Ch., Albert Lea, Minn., 1931-33; R. Holy Trin. Ch., Minneapolis, 1933-36; Vic. S. John's Ch., Jackson and Ch. Transfig., Moose, Wyo., 1936-37; Vic. Chr. Ch., Cody, S. Andr. Ch., Meeteetse, S. Thos. Ch., Lovell and S. John's Ch., Powell, Wyo., 1937-39; R. S. Luke's Ch., Billings, Mont., 1939-42; Cur. Gr. Ch. Madison, Wis., 1944-45. Natl. Safety Coun., Chicago, 1942-44.*

LOGAN, John Richard (Pa.), 1408 So. 22nd St., Phila. 46, Pa.—R. Ch. S. Sim-the-Cyrenian, 1909—b. Danville, Va., Oct. 26, 1876; s. David Allen and Blanche Elizabeth Logan. Bid. Un., N.C., B.A., M.A., 1910; Bp. Payne Div. Sch., D.D., 1920. D.—Sept., 1916, P.—Sept., 1905, Bp. Herner, m. Mary L. Harbison, June 19, 1907; c. eight. S. Steph. Ch., Marganton and S. Cypr. Ch., Lincolnton, N.C., 1905-07; S. Phil. Ch., Charles Town, W. Va., 1907-09.*

LOGAN, John Richard, Jr. (Pa.), 1230 So. 21st St., Phila. 46, Pa. Asst. R. Ch. S. Sim-the-Cyrenian, 1945—b. Phila., May 12, 1910; s. Rev. John Richard Logan and Mary L. (Harbison). S. Aug. Jr. Coll. (H. Sch. Dept.), Raleigh, N.C.; Linc., B.A., 1934; P. D. S., S.T.B., 1937. D.—June, 1938, P.—June, 1939, Bp. Taitt, m. Sara Ursula Johnson, June 24, 1941; c. one.

LOGAN, Thomas Wilson Stearly (Pa.), 1231 No. 58th St., Phila. 31, Pa.—R. Calv. Ch., 1945—b. Phila., Mar. 19, 1912; s. Rev. John Richard Logan and Mary L. (Harbison). H. Sch., Phila.; J. C. Smith Un.; Linc., B.A., 1935; G. T. S., 1938; P. D. S., S.T.B., 1941. D.—June,

1938, P.—June, 1939, Bp. Taitt, m. Hermione C. Hill, Sept. 3, 1938. Vic. S. Aug. Chap., S. John's Par., Yonkers, N.Y., 1938-39; Cur. S. Phil. Par., N.Y.C., 1938-39; Vic. S. Mich. and All Ang. Ch., Phila., 1940-45.

LONG, Andrew Clifford (N.Y.), 96 Franklin Ave., New Brighton, S.I., N.Y.—R. Chr. Ch., 1941—b. Reading, Pa., June 23, 1904; s. Andrew S. Long and Emma E. (Eshelman). H. Sch., Reading; Ursinus Coll.; Tufts; G. T. S., 1935, S.T.B., 1939. D.—June, 1935, P.—June, 1936, Bp. Manning, Cur. Holy Trin. Ch., N.Y.C., 1935-37; R. same, 1938-40; Chapl. U. S. N. B., 1944-45.

LONG, Charles Henry (Pa. N. Off.), 202 W. Rittenhouse Sq., Phila. 3; Res., 802 E. Phil. Ellena St., Phila. 19, Pa.—Secy. Dio. Pa. and Secy. to Bp., 1942—b. Phila., July 7, 1889; s. Robert Long and Martha (Johnston). Pub. Schs., Phila.; W. & M.; P. D. S., 1915, D.D., 1947. D.—May, 1915, P.—June, 1916, Bp. Rhinelander, m. Evelyn Agnes Boyd (dec.), Oct. 30, 1918; c. two. Asst. Ch. Holy Trin., Phila., 1915-17; Vic. S. Jas. Ch., Prospect Park, Pa., 1917-18; R. Zion Ch., Phila., 1918-42. Mem. Exec. Coun., 1928-41; Chrmn. Dept. Publ. and Mem. Dept. Mssns.; Dir. Fed. Chs.; Secy. Conv., Dio. Pa.; 1st Asst. Secy. House Dep.

LONG, Charles Henry, Jr. (Sh.), 802 E. Phil. Ellena St., Phila. 19, Pa.—Mssy. China, 1946—b. Feb. 13, 1923. V. T. S. D.—July, 1945, Bp. Hart; P.—Feb., 1947, Bp. Scott for Pa. m. Nancy Marie Ingham, Feb. 14, 1946. Actg. Chapl. Un. Pa., 1949.*

LONG, Christopher Stanley (S.Va.), P. O. Box 132, 297 Gardens Ave., Ukiah, Cal.—R. Holy Trin. Ch., 1950—b. Clifton, Eng., Jan. 25, 1896; s. Samuel Christopher Long and Elizabeth (Stephens). Fairfield Coll.; Un. Bristol; Camb.; Rollins Coll., D.D., 1923. D.—May, 1920, P.—Dec., 1920, Bp. Restarick, m. Ellen Gwendoline Erskine, 1920; c. two. Lectr. in Latin and Hist., S. Andr. Priory and Iolani Sch., Honolulu; In-c. S. Clem. Par., Honolulu, 1920-21; R. Holy Trin. Ch., Pueblo, Colo., 1921-22; Dean S. Luke's Cathd., Orlando, Fla., 1922-26; Chapl. U. S. N., 1926-31; Retired, 1931. Spec. Prchr., Peace Cross, Natl. Cathd., Wash., D.C., 1923; Trin. Ch., San Francisco, 1934-35; R. Brandon and Claremont Par., Va., 1935-40; Assoc. R. All SS. Ch., Beverly Hills, Cal., 1940-42; S. John's Par., Halifax, Va., 1942-45. Mem. Stndg. Coun., Dio. S.F., 1922-25; Dep. Gen. Conv., 1924. World War I, Lt. (line) Lon. Rifle Brigade, 1916-18. Author: "The Rule of Gold, or the Golden Rule"; "A New Outlook on Life"; "Revolution in Religion"; "You"; "How To Find Yourself"; "Tremendous Daybreak" (fiction).

LONG, Maxwell B. (S.O.), 3443 Edwards Rd., Cincinnati 8, O.—R. Ch. Redeem., Hyde Park, 1908—b. Lebanon, O., Oct. 5, 1882; s. Charles T. Long and Carrie Corwin (Budd). Ken., B.A., 1905, M.A., 1909; Bex., B.D., 1908, D.D., 1933. D.—May, 1908, P.—June, 1909, Bp. Vincent, m. Kathryn Adelaide Aiken (dec.), Oct. 30, 1920; c. two. S. Mark's Ch., Oakley, O., 1908-10; P-in-c. S. Thos. Ch., Terrace Park, O., 1921-29.

LONGID, Edward Gaudin (P.I.), Mssn. of St. Mary the Virgin, Sagada, P.I.—P-in-c. Mssn. S. Mary the Virg., 1942—b. Sagada, P.I., Oct. 18, 1908; s. Thomas Longid and Catalina (Bistanga). Sagada Mssn. H. Sch.; S. Andr. Sem. D.—Jan., 1939, Bp. Mosher; P.—June, 1941, Bp. Wilner, m. Marta Cuniap Omengan, May 10, 1931; c. seven. D-in-c. All SS. Mssn., Bontoc, P.I., 1939-41; P-in-c. Tadian and Outstations, P.I., 1941-42.

LONGLEY, Harry Sherman (W.Va.), 1105 Quarrier St., Charleston, W.Va.—R. S. John's Ch., 1939—b. Milford, Mass., Feb. 22, 1898; s. Rt. Rev. Harry Sherman Longley and Hattie Eliza (Minkler). H. Sch., W. Des Moines, N. W., B.A., 1920; S.-W. T. S., S.T.B., 1923; Morris Harvey Coll., D.D., 1945. D.—May, 1923, P.—Dec., 1923, Bp. Longley, m. Agnes Bethia Fulton, May 28, 1923; c. three. R. Trin. Par., Iowa City, Ia., 1923-30; R. S. Paul's Ch., Des Moines, Ia., 1930-35; R. Chr. Ch. Par., Corning, N.Y., 1935-39. Exam. Chapl., Dio. Ia., 1930-35; Felth. Coll. Prechrs.; Dep. Gen. Conv., 1931, 34, 40, 43, 46. Author: "Meditations For All People."

LONGMIRE, Alfred Menefee (Ma.), 81 Seaver St., Stoughton, Mass.—M-in-c. Trin. Ch., 1950—b. Monroe City, Mo.; s. Edward Lafayette Longmire and Rosella Cage (Glasock). Westm. C. Mo.; Ya. Div. Sch., 1924. D.—June, 1931, P.—Jan., 1932, Bp. Sherrill, M-in-c. S. Jas. Ch., W. Somerville, Mass., 1930-39; R. All SS. Ch., Whitman, Mass., 1939-49.*

LOOPE, Victor Henry (I.L.), 3907 61st St., Woodside, N.Y.—R. S. Paul's Ch., 1940—b. Jerusalem, Palestine, Aug. 16, 1894; s. Lazarus Alexander Loope and Emma (Malvine). DuBose Meml. Ch. Trng. Sch., 1926; P. D. S., S.T.B., 1929. D.—May, 1929, P.—May, 1930, Bp. Stires, R. All SS. Ch., Sunnyside, Long Island City, N.Y., 1930-40.*

LOPS, Louis (N'k.), 1501 S.W. 14th St., Miami 35, Fla.—Retired, 1944—b. Switzerland, Aug. 3, 1879; s. Joseph Lops and Loretta (Martins). Educ. and Ordained, Italy; Acad., B.D., 1902. D.—1901, P.—1902, Bp. Gaggiardi, m. Pauline Mitchell, Dec. 10, 1910; c. four. R. Ch. Precious Blood, Gardner, Wis.; Mssy. Brussels, Wis., 1912-22; P-in-c. Ch. S. Pet. and S. Paul, Utica, N.Y., 1922-26;

P-in-c. Holy Innoc. Ch., Garfield and Chr. Ch., Passaic, N.J., 1926-44.

LORD, Arthur (Mont.), 411 1st Ave., Malta, Mont.—P-in-c. S. Mary's Ch., 1949—b. Rishton, Lancs., Eng., May 5, 1910; s. James Hunter Lord and Mary Jane (Nixon), Harwood Rd. Sch., Rishton; Emm. Coll., Saskatoon, Sask., Can., L.Th., 1938. D—July, 1938, P—Apr., 1939, Bp. of Athabasca. m. Elizabeth Nora Gedyne, May 29, 1941; c. two. Serv. in Can., 1938-49.

LORD, James Watson (Conn.), 42 Wells St., E. Hartford, Conn.—R. S. John's Ch.—Trin., B.A., 1898, M.A., 1905; Berk., 1905. D—June, 1905, Bp. R. H. Nelson; P—June, 1906, Bp. Doane. Asst. All SS. Cathd., Albany, N.Y., 1905-08.*

LORD, Martin Townsend (La.), St. Matthew's Rectory, Bogalusa, La.—R. S. Matt. Ch., 1948—b. Bandon, Co. Cork, Irel., Aug. 5, 1909; s. Rev. John C. Lord and Elizabeth Zena (Townsend). King's Sch., Canterbury, Eng.; Trin. Coll., Dublin, Irel., B.A., 1932, Div. Test., 1933, M.A., 1939. D—July, 1933, P—July, 1934, Bp. of Down. m. Mary Helen James, June 17, 1947. Serv. in Irel., 1933-35 and 1939-48; Mssy. Ch. Mssy. Soc., Iran, 1935-39.

LORD, Walter Russell (W.N.Y.), 18 Tracy St., Buffalo, N.Y.—R. Emerit. St. John's Ch., 1944—b. Lisle, N.Y., Aug. 28, 1873; s. William Delfield Lord and Alice Washburn (Peck). H. Sch. Buffalo; Harv., B.A., 1896; G. T. S., 1898; Hob., LL.D., 1934. D—June, 1898, P—June, 1899, Bp. W. D. Walker. m. Evelyn Runsey, Apr. 19, 1922. Asst. S. Jas. Ch., Buffalo, N.Y., 1898-1900; R. S. Thos. Ch., Bath, N.Y., 1900-06; Asst. Gr. Ch., N.Y.C., 1906-07; R. S. John's Ch., Buffalo, N.Y., 1907-44. Author: "St. John's Church," a sketch.

LORENTZEN, Frederick Lawrence (Conn.), 63 Myrtle Ave., Westport, Conn.—R. Chr. and Holy Trin. Ch., 1943—D—May, 1932, Bp. Manning; P—Feb., 1933, Bp. Acheson. Vic. Trin. Ch., Tariffville, Conn., 1933-36; R. S. Jas. Ch., Winsted, Conn., 1936-38; Trin. Ch., Norwich, Conn., 1938-41.*

✠LORING, Rt. Rev. Oliver Leland, The Bishop's House, 143 State St., Portland 3, Me.—Bp. of Me., 1941—b. Newtonville, Mass., Jan. 5, 1904; s. Rev. Richard Tuttle Loring and Mary Amory (Leland). Pub. Schs., Newton; Harv., B.A., 1926; E. T. S., 1930; Bow, D.D., 1945. D—May, 1930, Bp. Atwood for Ma.; P—May, 1931, Bp. Sherrill. Con. Bp. of Me., May 13, 1941, m. Elizabeth Brewster. Feb. 11, 1935; c. three. Cur. Gr. Ch., New Bedford, Mass., 1931-33; R. same, 1936-41; R. Ch. Epiph., Dorchester, Mass., 1933-36.

✠LORING, Rt. Rev. Richard Tuttle. Died April 16, 1948. For data see Edition 1947.

LOSEE, Franklin Vernon (N.Y.), 144 Boiling Springs Ave., East Rutherford, N.J.—Vic. Gr. Chap., East Rutherford, 1945—; Vic. S. Steph. Ch., Delaware, 1949—b. Newton, N.J., Apr. 16, 1895; s. Franklin Elvin Losee and Augusta Viola (Grover). Pub. and H. Sch.; Hob., B.A., 1918; Colmb., M.A.; Tchrs. Coll., M.A., 1921; U. T. S., 1921. D—Feb., 1922, P—Feb., 1923, Bp. Lines. m. Hilda Mary Simmonds, July 23, 1927. Asst. Dept. Chr. Ethics U. T. S., 1921-24; Mssy-in-c. S. Steph. Ch., Delaware and S. Paul's Ch., No. Arlington, N.J., 1921-22; Cur. Gr. Ch., Rutherford, N.J., 1922-24; Assoc. S. Luke's Ch., Rochester, N.Y., 1924-26; Assoc. R. Chr. Ch., Springfield, Mass., 1927-28; Res. Can. Chr. Ch. Cathd., Springfield, Mass., 1928-30; R. S. Barn. Ch., Tarentum, Trin. Ch., Freeport and Episc. Chapel U. S. Vet. Hosp., Aspinwall, Pa., 1930-45; Vic. S. Geo. Ch., Passaic, N.J., 1945-49.

LOTTICH, Frederic Jacob (S.F.), Homestead, Fla.—M-in-c. S. John's Ch., 1946—b. Gryndon, Ind., Oct. 18, 1893; s. William J. Lottich and Mary Elizabeth (Schneider). Carthage Coll. Acad.; Carthage Coll.; Witt., B.A., 1922; Hamms. Div. Sch., B.D., 1922. D—Feb., 1946, P—Nov., 1946, Bp. Wing. m. Mary Jane Simpson, Apr. 9, 1919; c. one. Luth. Min., 1923-37.

LOUGHNAN, Edmund Lloyd (S.H.B.), The Gunnery School, Washington, Conn.—Tchr. Gunnery Sch., 1944—b. Valence, France, Jan. 21, 1896; s. Alfred Stack Loughnan and Mildred Heydon Anne (Birkett). Whitgift Sch., Eng.; Chr. Ch., Oxon., B.A., 1923; Chichester, Eng., M.A., 1924. D—May, 1923, Bp. H. M. Burge; P—June, 1940, Bp. Perry. Serv. in Eng., 1923-24; Asst. Prof., Br., 1924-40; Asst. Min. Trin. Ch., Princeton, N.J., 1940-43; P-in-c. S. Jas. Ch., Old Town, Me., 1943-44. Author: "André Gide."*

LOUIS, Joseph Simon (Haiti), St. Thomas' Church, Archaie, Haiti—P-in-c. S. Thos. Ch., 1948—b. Leogane, Haiti, Feb. 28, 1922; s. Exilhomme Louis and Emilia (Kola). Lyceum; Carson Hall, 1945. D—May, 1945, P—Jan., 1947, Bp. Voegeli. Asst. Ch. Redemp., Leogane, Haiti, 1945-47; P-in-c. Ch. Epiph., Palmiste-à-Vin, S. Luke's Ch., Dunny, S. Matth. Ch., Grande Colline and S. John Evang., Petit-Harpon, Haiti, 1947-48; Asst. Ch. S. Esprit, Cap Haitien, Haiti, 1948.

LOUNSBURY, Harold Van Olinda. Died July 1, 1948. For data see Edition 1947.

✠LOUTTIT, Rt. Rev. Henry Irving, 228 E. Central Ave., Orlando, Fla.—Bp. Coadj. of S.F., 1948—b. Buf-

falo, N.Y., Jan. 1, 1903; s. William Henry Louttit and Susan (Bruman). H. Sch., Buffalo; Hob., B.A., 1925, D.D.; V. T. S., B.D., 1929, D.D.; Un. So., D.D. D—July, 1928, P—June, 1929, Bp. Wing. Con. Suffr. Bp. Dio. S.F., May 23, 1945, m. Amy Moss Cleckler, June 22, 1936; c. two. P-in-c. All SS. Ch., Tarpon Springs, Fla., 1929; Cur. Trin. Ch., Miami, Fla., 1929-30; R. Holy Cross Ch., Sanford, Fla., 1930-33; R. Holy Trin. Ch., W. Palm Beach, Fla., 1933-43; Chapl. U. S. A., 1941-45; Suffr. Bp. of S.F., 1945-48.

LOVE, James Parker (Ky.), Box 114, Crestwood, Ky.—Retired, 1942—b. Louisville, Ky., Aug. 29, 1874; s. Robert H. Love and Rewey H. (Parker). Pub. Schs., Louisville. D—Oct., 1923, P—Nov., 1924, Bp. Quin. m. Emelene Pitcher, Aug. 15, 1899. D-in-c. Harrisburg, Texas City and Dickinson, Tex., 1923-24; R. All SS. Ch., Cameron and In-c. Rockdale, Tex., 1924-42.

LOVE, John Browne (Ind.), 110 Hampton Dr., Indianapolis, Ind.—Cur. Chr. Ch., 1948—b. Delphi, Ind., June 4, 1906; s. Robert Frederick Love and Luella (Browne). H. Sch., Delphi; Butler Coll., B.A., 1928; Ya., B.D., 1932. D—Sept., 1934, Bp. Budlong; P—Mar., 1935, Bp. Francis. m. Mary Cathryn Headrick, May 7, 1928; c. two. In-c. Trin. Ch., Connersville and Trin. Ch., Lawrenceburg, Ind., 1935-36; R. Trin. Ch., Marshall, Mich., 1936-48.

LOVE, William Graham (C.Z.), Siquirres, Costa Rica—On Staff S. Mark's Ch., Puerto Limón, Costa Rica, 1949—b. Yonkers, N.Y., Feb. 25, 1909; s. Alfred Charles Love and Myra Vincent (Corwin). H. Sch., Yonkers, N.Y.; Un. Pa., Sch. Vet. Med., V.M.D., 1933; G. T. S., 1949. D—May, 1949, Bp. DeWolfe; P—Jan., 1950, Bp. R. H. Gooden.

LOVGREN, Bernard Nathaniel (Cal.), 1055 Taylor Ave., San Francisco 8, Cal.—Dean Gr. Cathd., 1946—b. Red Wing, Minn., Oct. 23, 1892; s. Harry Bernard Lovgren and Jennie Amelia (Munger). Pub. Schs., Red Wing; Un. Minn., B.A., 1914; E. T. S., B.D., 1917. D—May, 1917, Bp. W. Lawrence for Minn.; P—Apr., 1918, Bp. McElwain. m. Verouga Sheldon Petty, Aug. 1, 1922. Cur. Ch. S. John-the-Evang., St. Paul, 1919-21; P-in-c. S. John's Ch., Norman, Okla., 1921-27; R. S. Phil. Ch., Joplin, Mo., 1927-30; Cur. Emm. Ch., Boston, 1930-31; R. S. Paul's Ch., Concord, N.H., 1931-45.

LOVING, Dewey Campbell (Va.), Blue Ridge Sch., St. George, Greene Co., Va.—Supt. and Treas. Blue Ridge Sch., 1946—; R. Buck Mountain Ch., 1942—b. Williams-ville, Va., Apr. 9, 1898; s. James Knox Loving and Nan- nie Elizabeth (Marshall). Roa., B.A., 1927; V. T. S., B.D., 1930. D—June, 1930, Bp. H. St. G. Tucker; P—June, 1931, Bp. Goodwin. m. Helen Hazel Heyward, June 11, 1930; c. one. R. S. Steph. and No. Farham Pars., Va., 1930-38; R. Trin. Ch., Shepherdstown, Mt. Zion Ch., Hedgessville, S. Andr. and Chr., Mt. Mssns., W.Va., 1938-42; R. S. John's Ch., Harper's Ferry, W.Va., 1939-42; P-in-c. Mssn. Home Dist. Archdrny. Blue Ridge, and Fredericksville Par., Va., 1942-46.

LOW, John Hallett (O.), 1020 Jefferson St., Port Townsend, Wash.—Vic. S. Paul's Ch., 1950—b. London, Eng., Aug. 10, 1906; s. Ernest Edmund Low and Kate Alice (Bond). Brownhill Sch., London; McGill Un. & London, 1932; New Coll., London Un., 1935. D—Oct., 1941, P—May, 1942, Bp. of Edmonton. m. Elisabeth Regina Kunst, June 15, 1935; c. three. Congreg. Min., 1935-41; Serv. in Can., 1941-45.

LOWE, Arthur F. (S.H.B.)—b. Buffalo, N.Y., Aug. 18, 1882. Delancey Div. Sch., 1914. D—May, 1911, P—Mar., 1913, Bp. W. D. Walker. In-c. S. John's Ch., Ellicottville, N.Y., 1911; Cur. S. Paul's Ch., Buffalo, N.Y.*

LOWE, Gerald Kenneth (A.), Downsview, N.Y.—R. S. Mary's Ch., 1947—b. Barrie, Can., May 3, 1909; s. George E. and Lulu Lowe, Harbord Collt. Inst.; Trin., Un. Tor.; Trin. Coll., L.Th., 1932. D—June, 1932, P—Apr., 1933, Bp. of Algoma. m. Florence Marjorie Gudin. Aug. 17, 1936; c. three. Serv. in Can., 1942-45; Falkland Islands, 1936-44; R. Calv. Ch., Burnt Hills, S. Paul's Ch., Charlton, Gr. Ch., Jonesville and All SS. Ch., Round Lake, N.Y., 1945-47.

LOWELL, Howard Marshall (Ma.), 26 Arnold Pl., New Bedford, Mass.—R. Gr. Ch., 1941—b. Somerville, Mass., June 6, 1909; s. George Everett Lowell and Etta May (McBride). H. Sch., Somerville; Boston Un., B.A., 1931, M.A., 1932; E. T. S., B.D., 1935; Harv. Div. Sch., 1934. D—Oct., 1936, P—May, 1937, Bp. Sherrill. m. Nancy S. Jackson, Feb. 8, 1938; c. three. Instr. Bibl. Lit. and Ethics, Amer. Un., Cairo, Egypt, 1935-36; Cur. Gr. Ch., New Bedford, Mass., 1936-38; R. Ch. Gd. Shpd., Dedham, Mass., 1938-41.

LOWERY, Valentine George (Fla.), 212 W. Lafayette St., Marianna, Fla.—R. S. Luke's Ch., Marianna, S. Agatha's Mssn., DeFuniak Springs and Archd. West. Archdrny., 1938—; Epiph. Ch., Crestview, 1940—b. New York City, Oct. 29, 1882; s. William G. Lowery and Ellen (Cunningham). D—May, 1911, P—Oct., 1912, Bp. C. M. Beckwith. m. (1) Bessie L. Thomasson (dec.), June 24, 1905; (2) Pearle Thomas Adams, Oct. 4, 1937; c. two. S.

Mark's Ch., Prattville and Unorgan. Mssn., Autaugaville, Ala., 1910-13; S. Paul's Ch., Lowndesboro and S. Andr. Ch., Haynesville, Ala., 1910-24; Trin. Ch., Union Springs and R. S. Mark's Ch., Troy, Ala., 1913-24; R. Ch. Nativ., Dothan, Ala., 1916-18; Secy. Dio. Ala., 1916-22; R. S. Jas. Ch., Eufaula and Gr. Ch., Clayton, Ala., 1919-20; S. John's Ch., Tuscumbia, Gr. Ch., Sheffield and Archd., Ala., 1924-28; S. Mark's Ch., Oakman, Ala., 1926-35; Trin. Mssn., W. End, Birmingham and S. Mary's Mssn., Jasper, Ala., 1928-35; In-c. Ensey and Fairfield, Ala., 1928-37.

LOWETH, Douglas Hargrave (Conn.), 118 Washington St., Norwich, Conn.—R. Chr. Ch., 1943—b. Holbeach, Eng., Feb. 2, 1888; s. Arthur Fred Loweth and Fanny (Hargrave). London Poly.; Durham, L.Th.; King Coll., N.S., B.A., B.D.; Br., M.A. D.—1911, P.—1912, Bp. Burge. m. Emma Florence Fawcett, Nov. 18, 1915; c. two. Serv. in Eng., 1911-14; Serv. in Can., 1914-20; Cur. S. John's Ch., Providence, R.I., 1920-24; R. Ch. Gd. Shpd., Ft. Lee, N.J., 1924-30; Serv. in Scotl., 1930-31; R. Holy Trin. Ch., W. Orange, N.J., 1931-43. Publ.: "Draw Near."

LOWRIE, Walter (N.J.), 83 Stockton St., Princeton, N.J.—Hon. Can. Trin. Cathd., Trenton, 1936—b. Phila., Apr. 26, 1868; s. Samuel Thompson Lowrie and Elizabeth Albertine (Dickson). Pr., B.A., 1890, M.A., 1893, D.D., 1930; Greifswold, 1904; Berlin, 1905; V. T. S., D.D., 1949. D.—June, 1895, P.—Dec., 1896, Bp. Whitaker. m. Barbara Armour. Asst. S. Jas. Ch., Phila., 1896-98; Min. City Mssn., Phila.; R. Trin. Ch., Southwark, Phila., 1903-04; Asst. Emm. Ch., Boston, 1904; R. Trin. Ch., Newport, R.I., 1905-07; S. Paul's Ch., Rome, Italy, 1907-30. Author: "The Doctrine of St. John"; "Monuments of the Early Church"; "The Church and Its Organization"; "Gaudium Crucis"; "Problems of Church Unity," 1924; "Abba, Father"; "Birth of the Divine Child"; "Fifty Years of S. Paul's American Church, Rome"; "Jesus According to S. Mark"; "Religion or Faith"; "Theology of Crisis"; "SS. Peter and Paul in Rome"; "Translations from Kierkegaard," Christian Discourses, etc.; "The Point of View"; "The Present Age"; "Stages on Life's Way"; "Concluding Postscript"; "Training in Christianity," etc.; "For Self-Examination"; "Fear and Trembling"; "The Sickness unto Death"; "Attack upon Christendom"; "Kierkegaard"; "The Short Story of Jesus"; "The Liturgy"; "Religion of a Scientist," selections from Fechner; "Ministers of Christ"; "Art in the Early Church."

LOWRY, Charles Wesley, Jr. (W.), 5 Chevy Chase Circle, Chevy Chase 15, Md.—R. All SS. Ch., 1943—b. Checotah, Indian Territory, Mar. 31, 1905; s. Charles Wesley Lowry and Sue Gregory (Price). H. Sch., Clinton, Okla.; W. & L., B.A., 1926; Harv., M.A., 1927; E. T. S., B.D., 1930; Oxon., Ph.D., 1933. D.—June, 1920, Bp. Babcock; P.—May, 1931, Bp. Burleson. m. Edith Clark, June 14, 1930; c. four. Traveling Fellowship, E. T. S., 1930-32; Episc. Chapl. Un. Cal. and Lectr. Theol. Ch. Div. Sch. Pac., 1933-34; Assoc. Prof. V. T. S., 1934-37; Prof. Systematic Div., same, 1937-43; Lectr. Theol. same, 1944; Bohlen Lectr. and Exam. Grad. Sch. Theol., P. D. S., 1946. Dep. Gen. Conv., 1949. Publ.: "Origen as Trinitarian, J. of Theol. Studies," 1936; "Evangelicalism and the Bible"; "The Gospel as Community" in *The Gospel and the Predicament of Modern Man*; "Antecedents of Evangelicalism" and "The Situation and Need of Man" in *Anglican Evangelicalism*; "The Trinity and Christian Devotion," Joint selection of Archbp. Canterbury and Pres. Bp., Lent, 1946; "Christianity and Materialism," Hale Sermon, 1948.

LOWTHER, Samuel Henry (L.I.), 2666 E. 22nd St., Brooklyn 29, N.Y.—P-in-c. Emm. Ch., Sheepshead Bay, 1949—D.—July, 1935, Bp. Creighton. for N.D.; P.—Jan., 1936, Bp. Creighton. Loc. Ten. S. Steph. Ch., Brooklyn, N.Y., 1937-40; Can. Resdry. Trin. Cathd., Traton, N.J., 1940-43; Cur. S. Paul's Ch., Flatbush, Brooklyn, N.Y., 1944-49.*

LUCAS, Albert Hawley (Md.), 105 W. Monument St., Baltimore, Md.—Archd. Dio. Md., 1949—; Can. Wash. Cathd., 1934—b. Gibbsboro, N.J., July 25, 1894; s. Albert Lucas and Elizabeth C. (Oat). Episc. Acad.; Un. Pa., B.S., 1916, M.A. (Hon.), 1933; Berk., 1920; Un. So. D.C.L., 1936; S. John's Coll., D.D., 1937; Laf., D.D., 1943; Citation Geo. Wash. Un., 1949. D.—June, 1919, P.—May, 1920, Bp. Rhinelander. m. Frances Wharton Scott, June 29, 1921; c. four. Asst. Hdmstr. and Chapl. Episc. Acad., Overbrook, Pa., 1920-29; Asst. S. Jas. Ch., Phila.; Hdmstr. S. Alb. Natl. Cathd. Sch. for Boys, Washington, D.C., 1929-49. Phi Beta Kappa and Delta Psi.

LUCAS, Champe Bradford (At.), Box 4987, Atlanta 2, Ga.—Loc. Ten. S. Tim. Ch., 1946—b. June 25, 1884; s. Alfred P. Lucas and Amarintha R. (Thweatt). DuBose Meml. Ch. Trng. Sch., 1926. D.—Nov., 1927, P.—May, 1928, Bp. Finlay. R. S. John's Ch., Winoosbor, S.C., 1926-29; R. Ch. Holy Commun., Buffalo, N.Y., 1929-43; On Staff City Mssn., Detroit, 1943-44; Loc. Ten. S. John's Ch., College Park, Ga., 1945-46.*

LUCAS, Edgar Arthur (M.), 110 Romeo Rd., Rochester, Mich.—Vic. S. Phil. Ch., 1949—b. Lancashire, Eng., Dec. 4, 1898; s. William James Lucas and Marie (Hindle).

Eng. Tech. Sch.; Studied under Exam. Chapls. of Dio. D.—Dec., 1942, P.—Dec., 1944, Bp. Creighton. m. Freda Mary Robinson, June 8, 1930; c. one. Capt. Ch. Army, 1928-30; Chapl. Episc. City Mssn., Detroit, 1930-38; Chapl. Juvenile Court, Detroit, 1938-45; R. S. Andr. Ch., Algonac, Mich., 1945-47; Asst. S. John's Ch., Royal Oak, Mich., 1947-49.

LUCAS, Marcus Marion (Dal.), 306 E. 5th St., Claremore, Okla.—Vic. S. Paul's Ch., 1949—b. May 6, 1909. D.—Sept., 1942, P.—Apr., 1943, Bp. Sanford. Vic. S. John's Ch., Porterville, Cal., 1942-44; Vic. S. Paul's Ch., Beloit, Kan., 1944-46; R. S. Matt. Ch., Alliance and Calv. Ch., Hyannis, Neb., 1946-48; Assoc. R. Trin. Ch., Ft. Worth, Tex., 1948-49.*

LÜCK, Curtis Benton (Tenn.), 1464 So. Willett St., Memphis, Tenn.—D. Holy Trin. Ch., 1949—b. Frederick, Okla., Aug. 3, 1910; s. Clarence Benton Luck and Alice Almira (Hughes). D.—June, 1949, Bp. Dandridge. m. Anna Grace Rebik, Aug. 29, 1930.

LUCKENBILL, F. Graham (W.Va.), 704 Country Club Rd., Fairmont, W.Va.—R. Chr. Ch. Par., 1948—b. Phila., June 25, 1915; s. Mason Francis Luckenbill and Alice Marie (Graham). H. Sch., Wash., D.C.; Pa. State, B.A., 1938; Geo. Wash. Un., M.A.; P. D. S., Th. B., 1941. D.—June, 1941, Bp. Freeman; P.—Mar., 1942, Bp. Wyatt-Brown. m. Dorothy McGhee, Oct. 28, 1942; c. one. Cur. S. John's Ch., Larchmont, N.Y., 1941-42; R. S. Paul's Ch., Lock Haven, Pa., 1942-45; Assoc. R. S. Matt. Ch., Wheeling, W.Va., 1945-48.

LUDLOW, Theodore Lincoln (Del.), 116 Amstel Ave., Newark, Del.—R. S. Thos. Ch. and Chapl. Stds., Un. Del., 1948—b. Wuchang, China, Nov. 11, 1913; s. Rt. Rev. Theodore Russell Ludlow and Helen Roosevelt (Lincoln). H. Sch., Glen Ridge, N.J.; Wms. B.A., 1935; E. T. S., S.T.B., 1938; Grad. Sch. App. Rel., 1939. D.—June, 1938, P.—June, 1939, Bp. Ludlow. m. Agnes Elizabeth Stone, Sept. 21, 1940; c. one. Asst. Chr. Ch., Cincinnati, 1938-39; Cur. S. Mark's Ch., New Britain, Conn., 1939-41; R. S. Agnes' Ch., East Orange, N.J., 1941-48.

LUDLOW, Rt. Rev. Theodore Russell, Off., 24 Rector St., Newark 2, Res., 165 Cooper Ave., Upper Montclair, N.J.—Suffr. Bp. of N'k., 1936—b. Valley Creek, Tex., July 14, 1883; s. Samuel Russell Ludlow and Mary Hoagland (Vermilye). Austin Coll., B.A., 1903, D.D., 1923, LL.D., 1940; Colmb. M.A., LL.B., 1907; E. T. S., B.D., 1911. D.—June, 1911, Bp. Lawrence; P.—Feb., 1912, Bp. Roots. Con. Suffr. Bp. of N'k., Jan. 25, 1936, m. Helen Roosevelt Lincoln, June 7, 1911; c. three. Prof. Hist. and Polit. Sc., Austin Coll., 1907-08; Boone Un., Wuchang, China, 1911-16; Asst. For. Dept. Bd. Mssns., 1916-18; Welfare Worker, Chinese Labor Bat., A. E. F., France, 1918-19; Div. Chapl. 94th Div. O.R.C.; Asst. S. John's Ch., Waterbury, Conn., 1920; R. S. Paul's Ch., Newton Highlands, Mass., 1920-23; Lectr. Canon Law E. T. S., 1923; Dean Gr. Cathd., Topeka, Kan., 1923-27; Secy. Adult Educ., Dept. Rel. Educ. Natl. Coun., 1927-31; R. Ch. Holy Commun., So. Orange, N.J., 1931-36. Dep. Prov. Syn., 1923-26; Mem. Stndg. Com.; Mem. Exam. Chapls.; Mem. Dioc. Coun.; Mem. Trust. Ch. Property; Dep. Gen. Conv., 1919, 25. Author: "Twenty-five years of Anglican Mission Work"; "A Survey of Oriental Communities in the United States"; "I am a Vestryman."

LUDTKE, Frederick Noble (Mil.), St. James' Church, 8th and Walnut Sts., West Bend, Wis.—P-in-c. S. Jas. Ch., 1946—b. Manitowoc, Wis., Dec. 13, 1919; s. Emil Henry Ludtke and Ruth (Noble). H. Sch., Bay View; Carroll Coll., B.A., 1942; Nash., 1944, B.D., 1947. D.—Apr., 1944, P.—Nov., 1944, Bp. Ivins. m. Marion Barron, June 16, 1945; c. one. Vic. S. Mary's Ch., Dousman, Wis., 1942-44; Asst. S. Jas. Ch., Milwaukee, 1944-46.

LUFKIN, Harold Marshall (S.H.B.), 4506 Regent St., Phila. 43, Pa.—Instr. Un. Pa., 1925—b. Portland, Me., Apr. 6, 1887; s. George William Lufkin and Annie Lillian (Marshall). Leh. P. D. S., S.T.B., 1915; Cor., B.A., 1920, M.A., 1922; Un. Pa., Ph.D., 1927. D.—May, 1915, Bp. Rhinelander. P.—June, 1916, Bp. F. F. Johnson. for Pa. m. Gladys Agnes Waghorn, July 6, 1922; c. one. Mssy. Webster and Bristol, S.D., 1915-16; Mstr. S. Andr. Sch., 1916-18; P-in-c. Candor, Spencer and Van Ethen, N.Y., 1918-23; Asst. S. John's Par., Dunkirk, N.Y., 1923-25. Publ.: "The Army Alpha Test in Rural Schools," School and Society, 1921; "Cutaneous Localization of the Attribute of Order," 1922; "The Minimal Properties of the Logonal Centers of a Triangle," 1923; "Best Fitting Frequency Function for Urban's Lifted Weights," 1928.*

LUISA, Louis Stephen (N'k.), 370 Clifton Ave., Clifton, N.J.—R. S. Pet. Ch., 1949—b. Brooklyn, N.Y., July 12, 1899; s. Stephen Luisa and Caroline (Ronca). H. Sch., Brooklyn; DuBose Meml. Ch. Trng. Sch.; U. T. S., 1930; Berk., 1931. D.—May, 1931, P.—Dec., 1931, Bp. Stires. m. Edith May Marvin, June 21, 1931; c. three. In-c. Ch. Annunc., Brooklyn, N.Y.; P-in-c. S. Mich. and All Ang. Ch., Seaford, L.I., 1932-34; P-in-c. Holy Trin. Ch., Hicksville, L.I., 1932-34; R. same, 1934-41; Chapl. (Capt.) U. S. A., 1941-45. Chapl. (1st Lt.), Res. Corps. U. S. A., 1935-41; R. S. John's Ch., Ft. Hamilton, Brooklyn, N.Y., 1945-49.

LUKE, Frederick (Ol.), 222 No. Oak St., Centralia,

Wash.—Retired, 1936—b. Camborne, Cornwall, Eng., Dec. 18, 1873; s. Josiah Luke and Mary (Bryant), D—Jan., 1902, P—June, 1907, Bp. G. M. Williams, m. May Sawbridge, 1907, S. John's Ch., Iron River, Mich., 1900-02; Ch. Adv., Chicago, 1902; M-in-c. S. John's Ch., Ne-gaunee, Mich.; Asst. S. Luke's Ch., Ypsilanti, Mich.; R. Trin. Ch., Sunnyside, Wash.; Dean All SS. Cathd., Spokane, Wash.; P-in-c. S. John's Ch., Centralia, Wash., 1921-36.*

LUKE, John Marvin (Tenn.), Sewanee, Tenn.—Retired — b. Portsmouth, Va., Jan. 19, 1880; s. William Fletcher and Georgia Elizabeth Luke. H. Sch., Portsmouth; Va. Milit. Inst., M.A., 1900; Un. So., spec. stdt., 1922-23. D—Sept., 1923, Bp. Gailor; P—May, 1924, Bp. Maxon. m. Louise Trice, Nov. 15, 1907. Mssn. wk.*

LUKE, Thomas Gordon (Cal.), 2322 Rose Ter., Berkeley 8, Cal.—Prof. Engl., Wms. Coll., Berkeley, 1940—b. Virginia City, Nev., Nov. 3, 1889; s. Thomas Martin Luke and Kate (Sherris). H. Sch., Berkeley; Un. Cal., B.A., 1915; Ch. Div. Sch. Pac. B.D., 1925; V. T. S., 1926. D—June, 1925, P—July, 1926, Bp. Parsons, m. Viola Adele Kocher, Dec. 30, 1927. R. S. Mark's Ch., Yreka, Cal., 1927-30; Vic. Ch. Gd. Samar., Colfax, Wash., 1930; Mssy. Dist. Spok., 1931-37; P-in-c. All SS. Ch., San Leandro, Cal., 1937-40.*

LUKENS, Alexander Macomb (Colo.), 1212 Race St., Denver 6, Colo.—R. S. Barn. Ch., 1946—b. Phila., Oct. 6, 1904; s. William Weaver Lukens and Isabella Macomb (Wetherill). Hoosac Sch., N.Y.; Ya., B.A., 1926; G. T. S., Grad., 1929. D—July, 1930, P—Nov., 1931, Bp. Faber. m. Julia Parks Remington, Aug. 6, 1932; c. three. Mssy. S. Paul's Mssn., Virginia City, Mont., 1929-34; P-in-c. S. Jas. Mssn., Deer Lodge, Mont., 1934-38; Asst. to R. S. Mark's Ch., Minneapolis, 1938-40; R. S. Luke's Par., Ft. Collins, Colo., 1940-45; Chapl. (Lt.) U. S. N. R., 1945-46. Dep. Gen. Conv., 1937; Dean Central Dnry., 1947-49; Mem. Colo. St. Bd. Industries for Blind, 1948— Author: "Chaplain's Comment," in Nobby News.

LUMPKIN, William Wallace (Pa.), 6405 Northumberland St., Pittsburgh 17, Pa.—R. Calv. Ch., 1948—b. Columbia, S.C., Apr. 14, 1910; s. Rev. Hope Henry Lumpkin and Mary Isabella (Henderson). H. Sch., Madison, Wis.; Un. Wis., B.A., 1931; Un. So., B.D., 1934. D—June, 1934, Bp. Finlay; P—June, 1935, Bp. Sherrill. m. Louise Dallas Hirst, Dec. 29, 1934; c. six. M-in-c. Ch. Our Sav., Rock Hill, S. C., 1934; Asst. Trin. Ch., Boston, 1934-36; Chapl. U. S. N. R., 1942-45; R. Ch. Holy Comm., Charleston, S. C., 1936-48. Stndg. Com., 1946; Exam. Chapl., 1946; Mem. Dioc. Coun. and Dept. Mssns., Dio. P.

LUND, Anders Godfrey, Jr. (L.I.), 67 Moffat St., Brooklyn, N.Y.—R. S. Thos. Ch., 1947—b. Cranston, R.I., Jan. 25, 1918; s. Rev. Anders Godfrey Lund and Iris Sophia (Lindblade). H. Sch., Worcester, Mass.; Clark Un., B.A., 1940; E. T. S., S.T.B., 1943. D—Mar., 1944, Bp. Sherrill; P—Apr., 1945, Bp. Heron. Cur. All SS. Ch., Brookline, Mass., 1943-45; R. Ch. Gd. Shpd., Wareham, Mass., 1945-47.

LUND, Gosse Clarence (O.), 56 Oakdale Ave., Akron, O.—R. Ch. Our Sav., 1946—b. Berlin, Conn., Feb. 11, 1899; s. Gustaf J. Lund and Johanna (Olson). Leh., 1923; Berk., 1925. B.D., 1929; Phil. Un., Marburg, Ger., 1929; Camb., 1929. D—May, 1925, Bp. C. B. Brewster; P—May, 1926, Bp. Rogers, m. Eugenia annel Schimpff, 1925; c. one. Asst. S. Paul's Ch., Akron, O., 1925-26; Asst. to Dean Chr. Ch. Cathd., Hartford, Conn., 1926-36; R. S. Mark's Ch., Adams, Mass., 1937; R. S. Jas. Ch., Milwaukee, 1938-46.

LUNDBERG, Richard Martin (Md.), St. Mark's-on-the-Hill, Pikeville 8, Md.—R. S. Mark's-on-the-Hill, 1947—b. Phila., Nov. 19, 1909; s. John Albert Lundberg and Astrid Johanna (Martin). N.Mex. St. Coll.; V. T. S., 1940; Grad. Sch. Appl. Rel.; Colmb.; U. T. S.; Un. Hawaii; Un. London. D—Mar., 1940, Bp. Goodwin for N.Mex.; P—Dec., 1940, Bp. Littell. m. Louise E. Mullen, Aug. 1, 1935; c. one. Vice-Pres. and Chrmn. Dept. Rel. Educ., Dist. Hon., 1941. Chapl. Iolani Sch., Honolulu, 1940-41; R. Ch. Ascen., Westminster, Md., 1941-45; Served in Eng., 1946. Exec. Coun., 1949.

LUNN, Levi Wilburt (C.N.Y.), 439 Park Ave., Waverly, N.Y.—R. Gr. Ch., 1925—b. Huddersfield, Eng., Dec. 5, 1879; s. Jonathan Lunn and Mary Jane (Singleton). H. Sch., Waterloo; Delancey Div. Sch. D—May, 1923, Bp. Fiske; P—July, 1924, Bp. Cook for C.N.Y. m. Georgia May McLallen, June, 1924. D-in-c. S. Mark's Ch., Port Leyden, N.Y., 1923-25.

LUSK, William Brown (Conn.), Ridgefield, Conn.—R. S. Steph. Ch., 1915—b. Irel., July 23, 1869; s. James Wallace Lusk and Jane (Brown). Royal Un. Irel., B.A., 1907; Pr. M.A., 1908; Pr. Theol. Sem., 1897. D—Dec., 1908, P—June, 1909, Bp. Greer, m. Edna Bright, July 14, 1909. Presby.; S. Luke's Chap., Sterlington, N.Y., 1908; Cur. Ch. Incarn., N.Y.C., 1908-09; S. Eustace-by-the-Lakes and S. Hubert's Ch., Lake Placid, N.Y., 1909-10; R. S. Luke's Ch., Saranac Lake, N.Y., 1910-15.*

LUTGE, Hermann Karl (W.Ma.), 216 Prince St., Alex-

andria, Va.—Asst. Ch. of the Ascen. and S. Agnes, Wash., D.C., 1950—D—Jan., 1950, Bp. Campbell.*

LUTHER, John Andrew (L.A.), 620 No. Euclid Ave., Upland, Cal.—R. S. Mark's Ch., 1943—b. Detroit, Dec. 4, 1907; s. Merrill J. Luther and Louise Belle (Payne). H. Sch., Detroit; Un. Mich., B.A., 1931; P. S. R., B.D., 1938. D—Dec., 1938, Bp. R. B. Gooden for Cal.; P—July, 1940, Bp. Stevens, m. Marcia Stafford, June 11, 1935; c. three. Asst. to Counselor of Rel., Un. Mich., 1936-37; Asst. to R. All SS. Ch.-by-the-Sea, Montecito, Cal., 1938-39; Asst. to R. S. Jas. Ch., Los Angeles, 1939-42; Vic. Calv. Ch., Los Angeles and Chapl. Episc. Stds. Un. So. Cal., 1942. Dept. Chr. Educ., 1942-49; Dept. Soc. Relations, 1942—; Chrmn. Dept. Coll. Wk., 1946-49.

LUTTON, Arnold. Died December 17, 1947. For data see Edition 1947.

LUTZ, William Filler (Pa.), 161 Gardner St., Chattanooga 4, Tenn.—Retired, 1945—b. Bedford, Pa., July 25, 1872; s. John Lutz and Emily Catharine (Filler). W. Jersey Acad.; Un. Pa., B.A., 1894, M.A., 1897; Un. Pa., Post Grad., 1895-1898, Ph.D., P. D. S., 1900. D—June, 1900, P—Dec., 1900, Bp. Whitaker, m. Ethel F. Hogeland, Sept. 8, 1925; c. one. Asst. S. Mark's Ch., Phila., 1900-02; Chapl. S. Mich. and All Ang. Ch., Phila., 1902-05; Asst. Amer. Ch. Nice, France, 1906; M-in-c. Engl. Ch., Nice, France, 1907; Cur. S. Mich. Ch. and All Ang. Ch., Woolwich, London, 1908; Chr. Ch., Germantown, Pa., 1908; R. Chr. Ch., Eddington, Pa., 1909-24; Asst. Psychol. Un. Pa., 1920-32; R. Trin. Meml. Ch., Ambler, Pa., 1924-45. Chapl. Col. Soc. Pa., 1940-45. Mem. Pa. Hist. Soc.; Sons Amer. Rev.; Colonial Soc. Pa.; Soc. Colonial Wars; Un. Club, Pa., Athletic Club; S. Andr. Soc. Pa.; Art Alliance, Phila.; Loyal Leg.; Phila. Cricket Club. Publ.: Sc. and Hist. Arts.

LUYA, Segundo (Cuba), Santa María de la Garcia, Céspedes, Cuba—P-in-c. Ch. Santa María de la Garcia, 1943—D—June, 1937, Bp. Hulse; P—Aug., 1940, Bp. Blankingship. M-in-c. Los Arabos and Colón, Matanza Prov., Cuba, 1937-43.*

LYALL, Alex (L.A.), 443 No. Palm Dr., Beverly Hills, Cal.—R. S. John's Ch., W. Los Angeles, 1937—s. William Lyall and Elizabeth (Duncan). S. Paul's Sch.; Un. So. Cal., B.A., M.A.; Ya., B.D.; G. T. S. D—Jan., 1929, P—July, 1929, Bp. Stevens, Vic. Ch. Redeem., Los Angeles, 1929-31; Asst. S. Paul's Cathd., Los Angeles, 1931-33; R. Ch. Gd. Shpd., Venice, Cal., 1933-37.

LYALL, Gordon (N.J.), 2206 Genesee St., Trenton 10, N.J.—R. S. Matth. Ch., 1945—; Episc. Chapl. N.J. St. Pris. St. Hosp. and St. Home for Girls, 1946—b. London, Eng., May 13, 1917; s. Rev. Alex Lyall and Bella (Jacobs). H. Sch., Santa Monica; Un. Cal., B.A., 1939; Un. So. Cal., M.A., 1940; G. T. S., 1943. D—Mar., 1943, P—Sept., 1943, Bp. Stevens, m. Dorothy Elizabeth Helmick, Oct. 9, 1944; c. one. Cur. S. John's Ch., Los Angeles and Chapl. Episc. Stds. Un. So. Cal., 1943-44; Cur. S. Luke's Ch., Germantown, Pa., 1944-45.

LYFORD, Richard Taylor (Pa.), Conshohocken Rd., Bala-Cynwyd, Pa.—R. S. Asaph's Ch., 1931—b. Concord, N.H., Jan. 6, 1896; s. James Otis Lyford and Susan Ayer (Hill). Tilton Sch., 1913; Stone Sch., 1914; Harv., B.A., 1918; E. T. S., B.D., 1925. D—Oct., 1924, P—June, 1925, Bp. Parker, m. Dorothy W. Emery, June 21, 1926; c. one. Cur. S. Paul's Ch., Concord, N.H., 1925-26; R. S. Andr. Ch., Longmeadow, Mass., 1926-31.

LYMAN, Richard Eldredge, Jr. (Me.), Watkinson Sch., Hartford, Conn.—Asst. Mstr. Watkinson Sch., 1946—b. Providence, R.I., Apr. 30, 1900; s. Richard Eldredge Lyman and Frances Amelia (Root). H. Sch., Providence; Br., Ph.B., 1922; Oxon., B.A., 1926; E. T. S., B.D., 1939. D—June, 1939, Bp. Sherrill; P—Dec., 1939, Bp. Gilbert for Ma.—D-in-c. Chr. Ch., Norway, Me., summer, 1939; Asst. Mstr. Choir Sch. and On Staff Cathd. S. John-the-Div., N.Y.C., 1939-41; P-in-c. Ch. Holy Nativ., Mineola, L.I., 1941-42; Cur. S. Luke's Chap., Trin. Par., N.Y.C., 1942-43; Cur. Chap. Interces., Trin. Par., N.Y.C., summer, 1943; R. S. Jas. Ch., Arlington, Vt., 1943-45; Cur. Cathd. Ch. S. Luke, Portland, Me., 1945-46.

LYMAN-WHEATON, Alfred Ernest (N'k.), 555 Palisade Ave., Jersey City 7, N.J.—R. Ch. Ascen., 1926—b. Chester, Eng.; s. Rev. Henry Philip Lyman-Wheaton and Anna S. (Herd). D. L. Moody; S. Steph.; G. T. S. D—May, 1913, P—Dec., 1916, Bp. Winchester, m. Ruth A. Mosby, July 20, 1926. R. S. John's Ch., Ft. Smith, Ark.; Gen. Mssy., 4½ yrs.; Asst. to Bp., 2½ yrs.; R. S. Paul's Ch., Newport, Ark., 1917-26.

LYNCH, Francis E. (Md.), 3115 The Alameda, Baltimore 18, Md.—R. S. Thos. Ch., 1937—b. Baltimore, May 11, 1896; s. George Tucker Lynch and Elizabeth (Welsh). Mt. Vernon Coll., Baltimore, Md.; V. T. S., 1927. D—June, 1926, P—Dec., 1926, Bp. Murray, m. Ruth T. Armstrong, Jan. 22, 1919; c. three. R. Rock Springs Par., Md., 1926-28; Cur. S. Paul's Cathd., Buffalo, N.Y., 1928-31; R. Chr. Ch., Corning, N.Y., 1931-34; R. Ch. Gd. Shpd., Lexington, Ky., 1943-36; Loc. Ten. Gr. Ch., Colo. Springs, Colo., 1936; Loc. Ten. S. Pet. Ch., Cazenovia, N.Y., 1937.

LYNCH, George Ernest, Jr. (Mo.), Ridge Top, Hanni-

bal, Mo.—M-in-c. Trin. Ch., 1949— b. Fall River, Mass., Feb. 8, 1912; s. George Ernest Lynch and Jean (Wood) Huntington Sch. for Boys; Duke, B.A., 1934, B.D., 1943; Harv. D—Oct., 1949, P—Apr., 1950, Bp. Scarlett, m. Ellen Maria Malmgren, Feb. 2, 1938; c. one. Unitarian Min., 1937-49.

LYNCH, Josiah Hollister (S.O.), 2607 Burnet Ave., Cincinnati 19, O.—Retired, 1938— b. Exeter, N.Y., Nov. 6, 1863; s. William R. Lynch and Amanda C. (Hollister) Syr., B.A., 1887, M.A., 1890; S. Andr. Un.; Gr. Coll., S.T.D., 1897, D—May, 1888, P—May, 1889, Bp. F. D. Huntington, m. Mary E. Harbach, Jan. 16, 1889, Mssy. Zion Ch., Fulton, N.Y., 1888; Mssy. Chr. Ch., Guilford, N.Y., 1892; Cur. Trin. Ch., Chicago, 1892-95; R. Trin. Ch., Ottumwa, Ia., 1895-1906; Ch. Redeem., St. Louis, 1906-10; R. Ch. Our Sav., Cincinnati, 1910-38. Dep. Gen. Conv., 1898, 1901, 31, 37; Pres. Stndg. Com., Dio. Ia., 1899-1906; Dio. S.O., 1930-37.

LYNCH, Michael Aloysius (N'k.), Union Valley Rd., Hewitt, N.J.—Vic. Ch. Gd. Shpd., Ringwood Manor, 1949— b. Bayonne, N.J., Mar. 18, 1919; s. Michael Joseph Lynch and Elizabeth Veronica (Monaghan) S. Pet. Prep. H. Sch.; Seton Hall, B.A., 1942; G. T. S., 1949. D—May, 1945, P—June, 1946, Rom. Ch.; Rec'd., Mar. 4, 1949, m. Eleanor T. Magdalinski, Aug. 30, 1947.

LYNDS, Henry Irvine (W.N.Y.), 16 Grasmere Rd., Lockport, N.Y.—Retired, 1944— b. Nova Scotia, Can. King's Coll., N.S., B.A., M.A.; Theol. in course. D—Dec., 1897, P—Dec., 1898, Bp. P. Courtney, m. Alice Medley Wedderburn, Aug. 14, 1902, Asst. Gr. Ch., Lockport, N.Y.; R. Chr. Ch., Lockport, N.Y., 1931-44.*

LYON, Charles, William Griffith (Ma.), Hotel Hawthorne, Salem, Mass.—R. Emerit. S. Pet. Ch., 1934— D—Jan., 1902, Bp. A. Leonard; P—Nov., 1905, Bp. Spalding. Grand Junction, Colo., 1900-08; Archd. W. Colo., 1908-10; R. Salida, Colo., 1911-14; R. S. John's Ch., Saugus, Mass., 1914-17; R. S. Pet. Ch., Salem, Mass., 1917-34.*

LYON-VAIDEN, Arthur Lyon (Md.), P. O. Box 22, Perryman, Md.—R. S. Geo. Par., 1947— b. La Grange, N.C., Aug. 16, 1909; s. Shelton Pembroke Vaiden and Vera (Lyon) Blue Ridge Sch.; Duke; Un. So., B.A., 1938; V. T. S., B.D., 1941; Un. Cal., Grad. stud., 1941-42. D—June, 1941, P—July, 1942, Bp. H. St. G. Tucker, m. Evelyn D. Karch, June 23, 1944; c. three. Asst. Chr. Ch., Alameda, Cal., 1941-42; P-in-c. S. Tim. Ch., Herndon, Va., 1942-43; Asst. R. Trin. Ch., Princeton, N.J., 1943-44; Asst. Ch. Redeem., Bryn Mawr and Chapl. Episc. Acad., Overbrook, Pa., 1944-45; Hdmstr. Iolani Sch., Honolulu, T.H., 1945-46.

LYTE, John Bertram (R.I.), 32 Stewart St., Providence 3, R.I.—R. All SS. Meml. Ch., 1932— b. Lynn, Mass., Nov. 28, 1899; s. William Henry Lyte and May (Hudson) H. Sch., Lynn; S. Steph., 1923; E. T. S., 1926. D—June, 1926, P—June, 1927, Bp. Slattery, m. Mae Morris, Sept. 15, 1926; c. one. Asst. Gr. Ch., Lawrence, Mass., 1926-30; S. Geo. Ch., Newport, R.I., 1930-32.*

LYTLE, R. Ridgely, Jr. (Del.), 102 E. 22nd St., New York 10, N.Y.—Retired, 1940— b. New York City, July 21, 1891; s. Richard Ridgely Lytle and Mary Elizabeth (Arnold) Trin. Sch., N.Y.C.; Pr., B.A., 1913; Merton Coll., Oxon., B.A., 1914-16, M.A., 1921-22. D—Dec., 1917, P—Oct. 1922, Bp. G. H. Kinsolving, m. Elizabeth Fine Spahr, Feb. 23, 1917; c. four. Staff Trin. Ch., Princeton, N.J., 1922-24; Supt. City Mssn. and Ext. Soc., Rochester, N.Y., 1924-29; R. S. Andr. Ch., Wilmington, Del., 1929-40.*



MABLEY, Thomas (Ind.), 215 No. 7th St., Terre Haute, Ind.—R. S. Steph. Ch., 1940— b. Paoli, Pa., Mar. 3, 1898; s. Rev. Edward Thomas Mabley and Annie Jane (Davies) Ken., B.A., 1919; V. T. S., 1922. D—Oct. 1922, Bp. Lines; P—June, 1923, Bp. Stearly, m. Clara Dunovant Batier, 1923; c. three. Asst. Trin. Cathd., Newark, N.J., 1922-24; R. S. Jas. Ch., Taylor, Tex., 1924-27; P-in-c. Chr. Ch., El Reno, Okla., 1927-28; R. S. Matt. Ch., Enid, Okla., 1928-32; S. Matt. Ch., Newton, Kan., 1932-40.*

MABRY, Gregory (L.I.), 199 Carroll St., Brooklyn 31, N.Y.—R. S. Paul's Ch., Clinton and Carroll Sts., 1931— b. Charleston, S.C., May 15, 1890; s. Robert Gary Mabry and Alice (Clarke) Un. So.; G. T. S., 1915; Nash., D.D., 1941. D—Jan., 1916, Bp. Atwood; P—Dec., 1916, Bp. Lines for Ariz. Cur. Calv. Ch., N.Y.C.; Chapl. U. S. A., France and Ger.; Holy Cross Par., Kingston, N.Y.; R. same, 1920-31. Fndr. and Warden, Convent of S. Anne, and House of Holy Guardian Angels, Kingston, N.Y.; Lectr. Evergreen Confs., 1932, 33, 35, and Kent Inst. for Priests, 1932; Condr. many Retreats and Spiritual Confs.; Elected to Exec. Com. Evergreen Conf. Centre, 1933; Orig. "Theol. Educ. Sunday" in Episc. Ch., 1937; Army and Navy Cmssn., 1945—; Com. G. T. S., 1945—; Com. Returning Vets., 1945—; Chapl. A.L., Dept. N.Y., 1920-

22. Secy. Alumni Assn. G. T. S., 1933-36; Pres. same, 1936-38; Trust. G. T. S., 1940— m. Mem. A.L. and Milit. Order World War. Author: "Recollections of a Recruit," history of 54th U.S. Inf., 1919; "The Priest and His Interior Life," 1932; "The Veteran and His Pastor," 1945.*

MACADIE, Donald (N'k.), 141 Passaic Ave., Passaic, N.J.—R. S. John's Ch., 1931— b. Bayonne, N.J., Dec. 5, 1899; s. John Mac Adie and Ella (Jordan) Pub. Sch., Bayonne; Ken., Ph.B.; Bex; G. T. S., 1924. D—June, 1924, P—Mar., 1925, Bp. Lines, m. Ruth A. Comer, June 22, 1922; c. one. R. S. Mary's Ch., Haledon, N.J., 1924-29; Can. and Exec. Secy. Soc. Serv. and Field Dept., Dio. N'k., 1929-31.

MACARTHUR, John Robertson (L.A.), 1325 Monterey Rd., So. Pasadena, Cal.—Supply P. Los Ang. Area, 1949— b. Winnipeg, Man., Can., Mar. 31, 1874; s. Duncan Macarthur and Catherine (Robertson) S. John's Cathd. Sch., Winnipeg; Un. Man., B.A., 1892; Chi., Ph.D., 1903. D—Dec., 1927, P—Feb., 1945, Bp. Stevens. Lectr. Mod. Languages Manitoba Coll., 1893-98; Prof. Engl. N.Mex. A. & M. Coll., 1903-10 and 1911-13; Agent of Int. Y.M.C.A., Ellis Is., 1910-11; Educ. Secy. Sacramento Y.M.C.A., 1913-14; Prof. Engl. Kan. St. Ag. Coll., 1914-20; Prof. Languages and Dean Freshm., Cal. Inst. Tech., 1920-45; Asst. D. S. Jas. Ch., So. Pasadena, Cal., 1927-45; Vic. S. Andr. Ch.-by-the-Lake, Elsinore, Cal., 1945-49. Author: "Biblical Literature and Its Backgrounds," 1936; "Life and Death of Sir John Oldcastle"; "Ancient Greece in Modern America."

MACBETH, Alexander (S.D.), Madison, S.D.—In-c. Gr. Ch., Madison and Trin. Ch., Howard, 1947— b. Calander, Scotl., Mar. 10, 1890; s. Hugo Macbeth and Mary (Tait) H. Sch. Stirling, Scotl.; Army Sch. Muree, India; DeLancey Div. Sch., 1930. D—Apr., 1930, Bp. Davis; P—Nov., 1930, Bp. Tyler, m. Charlotte A. Frisby, Jan. 3, 1925. Vic. S. Pet. Ch., Williston, N.D., 1930-39; R. S. Steph. Ch., E. New Market, Md., 1939-44; R. S. Paul's Ch., Hamilton, Mont., 1944-47. Arts.; "Mission Work in North Dakota"; "The Spirit of Missions."

MACBETH, William, 2nd (Va.), 416 W. Braddock Rd., Alexandria, Va.—R. Emm. Ch., 1946— b. Orange, N.J., May 14, 1917; s. Robert Walker Macbeth and Phoebe Katharine (Craig) Mercersburg Acad.; Wesl., B.A., 1940; V. T. S., B.D., 1943. D—Jan., 1943, P—July, 1943, Bp. Washburn. Cur. Trin. Cathd., Newark, N.J., 1943-44; Can. same, 1944-46; Vic. Holy Innoc. Ch., W. Orange, N.J., 1943-46.

MACBLAIN, Raymond Earl (Fla.), 79 6th St., Apalachicola, Fla.—P-in-c. Trin. Ch., Apalachicola and Ch. Ascen., Carrabelle, 1946— b. Phila., Feb. 2, 1900; s. James MacBlain and Florence (Berger) Va. Episc. Sch.; Un. So., B.A., B.D. D—Feb., 1927, Bp. Green; P—Nov., 1927, Bp. Bratton, m. Harriett Echols, June 3, 1926; c. one. R. S. Geo. Ch., Clarksdale, Miss., 1931-36; R. Chr. Ch., Holly Springs, Miss., 1936-40; R. Gr. Ch., Waynesville, N.C., 1940-42; R. S. Mary's Ch., Jacksonville, Fla., 1942-45.*

MACBRYDE, Meade Bolton (W.), 1701 16th St., N.W., Wash. 9, D.C.—R. Gr. Ch., 1917— b. Columbia, S.C.; s. John MacLann MacBryde and Cora (Bolton) V. P. I., B.S., M.S.; Johns Hop.; Un. Pa.; P. D. S., 1904. D—June, 1905, Bp. Coleman; P—June, 1906, Bp. Randolph S. Paul's Ch., Petersburg, Va., 1905-06; S. Pet. Ch., Baltimore, 1906-08; S. Mark's Ch., Orange, N.J., 1908-10; R. Gr. Ch., Westwood, N.J., 1911-15.*

MAC CALLUM, George Stillman (Nev.), 143 W. 4th St., Winnemucca, Nev.—Vic. Ch. S. Mary the Virg., 1948— b. Boston, Mass., June 9, 1907; s. Wallace Peter Mac Callum and Gertrude Eleanor (Stillman) H. Sch., Dorchester, Mass.; Huntington Sch.; Boston Un., 1924-27; Coll. S. John Evang., 1932. D—Sept., 1948, P—Dec., 1949, Bp. Lewis, m. Helena A. Szymak, June 8, 1934; c. three. Method. Min., 1943-47. Del. Prov. Syn., 1949.

MAC CALLUM, Robert Nelson (N.T.), 2010 W. 3rd St., Odessa, Tex.—Vic. S. John's Mssn., 1948— b. New York City, Nov. 5, 1888; s. Archie A. and Lily T. MacCallum Un. So., B.S., 1916. D—June, 1915, P—Dec., 1916, Bp. F. F. Reese, m. Leah V. Harris, May 15, 1928; c. two. D-in-c. S. Andr. Mssn., Richard City, Tenn., 1915; R. Gr. Ch., Waycross, Ga., 1916-20; S. Andr. Ch., Amarillo, Tex., 1920-29; Chr. Ch., Temple, Tex., 1929-30; S. John's Ch., Johns Is., S.C., 1930-34; R. Trin. Ch., Victoria and P-in-c. Gr. Ch., Port Lavaca and Trin. Ch., Edna, Tex., 1934-44; R. Ch. Holy Spirit, Gallup, N.Mex., 1944-48. Civ. Chapl., 1918; Chapl. U. S. A., 1918. Dep. Gen. Conv., 1922, 25; Cler. Trust. Un. So., 1921-25, 1934—; Dir. Brownson Home for Child., Victoria, Tex., 1937-43; Secy.-Treas. same, 1943-44. Publ.: "History of St. John's Berkeley, S.C." 1934.

MAC CLINTOCK, George Ronald (S.Va.), 127 W. Main St., Danville, Va.—R. Ch. Epiph., 1944— b. Reading, Mass., July 18, 1909; s. George Fife MacClintock and Grace Lillian (Broad) H. Sch., Lowell, Mass.; M. I. T.; V. T. S., 1941. D—July, 1941, P—Apr., 1942, Bp. Phillips, m. Anne Ursula Lewis, June 5, 1937; c. one. M-in-c. Moore Par., Campbell Co., Va., 1941-44.

MAC COLL, James Robertson, 3rd (C.), 81 Rhode

Island Ave., Newport, R.I.—R. Trin. Ch., 1949—, b. Eyanston, Ill., May 9, 1918; s. James Robertson MacColl, Jr. and Louise (Kimbarck) S. Paul's Sch. Concord, N.H.; Pr., B.A., 1941; E. T. S., B.D., 1943. D—Sept., 1943. Bp. Heron; P—Mar., 1944. Bp. B. D. Tucker. m. Cynthia Doyle, June 25, 1941; c. three. Cur. Trin. Ch., Toledo, O., 1943-44; Chapl. U. S. N., 1944-46; Asst. R. Chr. Ch., Winnetka, Ill., 1946-48; Assoc. R. same, 1948-49.

MACCONNELL, James Hamilton, Jr. (S.F.), St. Paul's Rectory, Key West, Fla.—R. S. Paul's Ch., 1945—, b. Athens, Pa., Dec. 19, 1912; s. James Hamilton MacConnell and Frances Beatrice (Baker). H. Sch., Athens; Un. So., B.A., 1936, B.D., 1939. D—July, 1939, P—Mar., 1940, Bp. Coley. m. Elizabeth Lay Eastwood, Nov. 25, 1940; c. one. M-in-c. S. Mark's Ch., Candor and S. John's Ch., Spencer, N.Y., 1939-40; P-in-c. S. John's Ch., Speebsville and S. Thos. Ch., Slaterville Springs, N.Y., 1940-42; R. S. Jas. Ch., Leesburg and Vic. Holy Trin. Ch., Fruitland Park, Fla., 1942-45; Secy. Dio. S.F., 1944-45.

MACCRAV, George William Robert (Ma.), 51 Summit Ave., Sharon, Mass.—R. S. John's Ch., 1942—, b. Moncton, N.B., Can., Oct. 23, 1916; s. Ernest Robert MacCray and Yvonne Leonore (MacStay). H. Sch., Moncton; Gordon Coll., B.A., 1939; G. T. S., S.T.B., 1942. D—June, 1942, P—Dec., 1942, Bp. Sherrill.

MACDONALD, Ean Alexander Robertson (C.N.Y.), McDonough, N.Y.—Retired, 1946—, D—1902, Bp. of Tor. Rec'd Sept. 28, 1923. R. S. Luke's Ch., Woodsville, N.H., 1923-26; Chr. Ch., Clayton, N.Y., 1926-32; P-in-c. Chenango Mssns., N.Y., 1932-46.*

MACDONALD, Ernest Henry (R.I.), 165 Amherst St., Pawtucket, R.I.—R. S. Luke's Ch., 1940—, b. Pinder, N.B., Sept. 12, 1895; s. Claude MacDonald and Mary Elizabeth (Draper). Priv. Tutor; Bus. Coll. and Norm. Sch., Fredericton; Hanson and Daugherty Law Office, Fredericton; King's Coll., B.A., 1921; E. T. S., 3 yrs. D—June, 1928, P—June, 1929, Bp. Slattery. m. Miriam Terris, Mar. 8, 1924. P-in-c. S. Anne's Mssn., No. Billerica and S. Alb. Mssn., Chelmsford, Mass., 1928-29; R. Chr. Ch., Kent and Gr. Ch., Ravenna, O., 1929-36; R. Trin. Ch., Coshoc-ton, O., 1936-38; R. S. Jas. Ch., No. Providence, R.I., 1938-40. Chapl. A.L. Publ.: Card Service for opening and closing Church School; Scheme for Parish Zoning. Church Money Raising Plan (U. S. Pat.). Author: "A Treatise on the Philosophy of Education."*

MACDONALD, Philip Walter (C.), 5710 Midway Park, Chicago 44, Ill.—R. S. Mart. Ch., 1925—, D—May, 1920, P—May, 1922, Bp. Webb. S. John Chrys. Ch., Delafield, Wis., 1920-23; R. Trin. Ch., Highland Park, Ill., 1923-25.*

MACDONALD-MILLAR, Donald (N.Y.), 370 Underhill Ave., New York 61, N.Y.—Vic. S. Andr. Ch., Bronx, 1941—, b. Nashville, Tenn., July 13, 1884; s. Robert John Gunn Millar and Lena Magness (Macdonald). Un. Sch., Nashville; G. T. S., 1910. D—May, 1910, Bp. Partridge; P—Dec., 1910, Bp. Greer. m. Willo Marie Hecker, May 29, 1940. Cur. S. Martha's Chap., Bronx, N.Y., 1910; Cur. Ch. Advoc., Bronx, N.Y., 1910-11; Cur. Chr. Ch., Greenwich, Conn., 1911-12; Vic. Zion Chap., Hastings-on-Hudson, N.Y., 1912-15; Cur. S. Chrys. Ch., N.Y.C., 1915-18; Cur. Chap. Interces., N.Y.C., 1918-20; R. S. John's Ch., Columbia, S.C., 1920-22; Cur. Trin. Ch., N.Y.C., 1923-24; Cur. Ch. S. Matt. and S. Tim., N.Y.C., 1924-40.

MACDONNELL, Aronah Henry (Ore.), 42 No. 2nd St., Ashland, Ore.—Vic. Trin. Ch., 1942—, b. Baltimore, Nov. 9, 1899; s. Aronah MacDonnell and Mary J. (Keyes). Mt. Vernon Coll., Baltimore, 1921-22; Johns Hop., 1925-27; V. T. S., 1925; South Ore. Coll., 1943-46; Un. Ore. summers, 1944, 45. D—Feb., 1925, P—Sept., 1925, Bp. Murray. P-in-c. Chap. Incarn., St. Helena and Gr. Chap., Mt. Winans, Md., 1925-27; Cur. S. Tim. Ch., Roxborough, Phila., 1927-28; P-in-c. Ch. Adv., Fairview Village and S. Andr. Ch., Camden, N.J., 1928-32; P-in-c. S. Andr. Ch., Camden and Holy Trin. Ch., Delair, N.J., 1932-37; Vic. Hawthorne Field, Nev., 1937-39; Vic. Tonopah Field, Nev., 1939-42.

MACDONNELL, Stanley Allan. Died April 21, 1949. For data see Edition 1947.

MACDOUGALL, George M. (L.A.), Box 668, Santa Paula, Cal.—Vic. S. Paul's Mssn., 1929—, D—Aug., 1904, P—Dec., 1904, Bp. Johnston. R. S. Pet. Ch., Kerrville, Tex., 1919-24; Vic. Mssn. Gd. Shpd., Hemet, Cal., 1924-29.*

MACE, Warren Edward (W.), 1317 G St., N.W., Wash. 5, D.C.—Assoc. R. Ch. Epiph., 1947—, b. Syracuse, N.Y., Sept. 17, 1908; s. Warren James Mace and Ella Ione (Jordan). H. Sch., Syracuse; Syr., B.A.; E. T. S., S.T.B., 1933. D—Apr., 1933, P—Nov., 1933, Bp. Fiske. m. Kathleen Marian Amedro, Sept. 18, 1933; c. three. In-c. Gr. Ch., Willowdale, S. Steph. Ch., Romulus and S. Andr. Ch., Kendaia, N.Y., 1933-35; Calv. Ch., Homer and S. John's Ch., Marathon, N.Y., 1935-36; P-in-c. S. Paul's Ch., Warner, N.Y., 1936-42; R. Chr. Ch., Sherburne and S. John's Ch., Marcellus, N.Y., 1942-46; R. Ch. Holy Conf., Wash., D.C., 1946-49.

MACEO, Jaime Roberto. Died April 3, 1949. For data see Edition 1947.

MACFARLANE, John Robert. Died March 18, 1950. For data see Edition 1947.

MACGINNIS, Joseph Edward (U.), All Souls' Church, Garfield, Utah—Vic. All Souls' Ch., Garfield and All SS. Ch., Salt Lake City, 1950—, b. Denver, Colo., Sept. 3, 1912; s. Joseph Andrew McGinnis and Dorothea Marguerite (Schladetsch). H. Sch., Denver; Un. Denver, 1934-41; Utah St. Coll., B.S., 1947; E. T. S., 1947-50. D—Nov., 1949, Bp. Nash for Utah. Lay-R. Colo. and Utah, 1938-47; U. S. A. A. F., 1942-45. Mem. Bp. and Coun., Dio. Colo., 1940-42.

MACGOVERN, James Thomas (Sac.), 316 Monterey St., Vallejo, Cal.—Retired, 1942—, D—July, 1902, Bp. Grafton; P—Dec., 1902, Bp. Weller. In-c. Chilton, Wis., 1902; R. S. John's Ch., Albion, Neb.; R. All SS. Ch., Loomis, Cal.; R. Ch. Ascen., Vallejo, Cal., 1922-42.*

MACINTOSH, Ira Mycen Standish (S.D.), 24 Sixth Ave., S.E., Aberdeen, S.D.—R. S. Mark's Ch., Aberdeen and P-in-c. S. Geo. Ch., Redfield and Trin. Ch., Groton, 1949—, b. Hartford, Conn., July 5, 1903; s. John Frazer MacIntosh and Bertha May (Standish). H. Sch., Boston; Hillyer Inst., Hartford; Westl.; Ya.; Berk., (c.l.), 1930. D—June, 1930, P—Dec., 1930, Bp. Roberts. m. Mary Gray Tracy, July 7, 1930. M-in-c. S. Phil. Mssn., Dupree, S.D., 1930-31; P-in-c. Chr. Ch., Gettysburg, S.D., 1931-34; Supt. Presb. Yankton Mssn. and P-in-c. Assoc. White Mssns., S.D., 1934-43; Supt. Presb. Crow Creek and Lower Brule Ind. Mssns. and P-in-c. Chr. Ch., Chamberlain, S.D., 1943-49.

MACK, Albert Peel (W.N.C.), 419 So. Main St., Marion, N.C.—R. S. John's Ch., 1944—, b. Coleraine, Irel., Mar. 31, 1880; s. William Edward Mack and Margaret Ann (Anderson). Kan. Theol. Sem., 1909-14. D—Oct., 1912, P—Dec., 1914, Bp. Millsbaugh. m. Louise Van Tuyl (dec.), Nov., 1917; c. one. R. Ch. Epiph., Independence, Kan.; Chapl. Coll. Sisters Bethany, Topeka, Kan., 1912; Holy Trin. Ch., Pueblo, Colo., 1917-20; P-in-c. S. Mark's Ch., Durango and S. Paul's Ch., Mancos, Colo., 1921-25; S. Mary's Ch., Keyport, N.J., 1925-31; R. S. Francis Par., Rutherfordton, N.C., 1931-44. Dep. Gen. Conv., 1934.

MACKAY, George (S.H.B.)—Nash., 1905. D—June, 1905, P—Dec., 1905, Bp. Fawcett. P-in-c. S. Pet. Ch., Canton, Ill., 1905-07; Asst. Gr. Ch., Chicago, 1907-10; Oxford, Eng., 1910-12.*

MACKAY, George Cook Shearer (Ma.), 77 Brentwood St., Malden 48, Mass.—R. S. Luke's Ch., 1939—, b. Wick, Scotl., Nov. 7, 1890; s. George Mackay, 2nd and Margaret Mowat (Shearer). Scottish Tutorial Inst., Edinburgh; Edinburgh Univ.; Glasgow Theol. Sch., 1913; E. T. S., B.D., 1930. D—June, 1928, P—Dec., 1928, Bp. Slattery. m. Mabelle Suzanne Miller, June 6, 1917. R. Trin. Ch., Woburn, Mass., 1928-30; R. S. Andr. Ch., New Bedford, Mass., 1930-36; R. S. John's Ch., Lawrence, Mass., 1936-39.

MACKENZIE, James Newnham (N'k.), 575 Pavonia Ave., Jersey City 6, N.J.—R. S. Mary's Ch., 1942—, b. Portadown, No. Irel., Aug. 20, 1885; s. James MacKenzie and Frances Ann (Dobson). D—Apr., 1913, Bp. Darling-ton; P—Feb., 1915, Bp. Tyler. m. Ethelwyn B. Myers, Aug. 26, 1915; c. two. Vic. S. Jos. Mssn., Mullen, Neb., 1937-42.*

MACKENZIE, Kenneth Edgar (A.), 18 Trinity Sq., Plattsburg, N.Y.—Trin. Ch., 1947—, b. Newark, N.J., Sept. 27, 1918; s. Roderick Kenneth Mackenzie and Margaret Marlin (Smith). H. Sch., So. Orange, N.J.; Mercersburg Acad.; Union Coll., B.A., 1941; U. T. S., B.D., 1944. D—May, 1944, P—Dec., 1944, Bp. Washburn. m. Ann Elizabeth Karn, Apr. 28, 1945; c. one. Vic. S. Paul's Ch., Montvale, N.J., 1944-47.

MACKEY, George Thompson (Ind.), P. O. Box 262, Jeffersonville, Ind.—R. S. Paul's Ch., 1947—, b. Donegal, Irel., Oct. 3, 1909; s. Robert Mackey and Ellen (Boyd). Delta Collt. Inst., Can.; Un. Bp.'s Coll., Can., B.A., 1937. D—July, 1937, Bp. of Quebec; P—June, 1938, Bp. of Edmonton. m. Daphne Joan Halpin, July 24, 1945; c. one. Serv. in Can., 1937-47.

MACKEY, Stephen Branford McIver (S.C.), 104 Line St., Charleston 25, S.C.—R. Calv. Ch., Charleston and S. Andr. Mssn., Charleston Co., 1940—, b. Summerville, S.C., Aug. 31, 1901; s. Samuel Benjamin Mackey and Emma Jane (Nelson). S. Aug. Sch. and Jr. Coll., 1919-27; Linc., B.A., 1929; P. D. S., B.Th., 1933. D—Mar., 1934, P—June, 1935, Bp. A. S. Thomas. m. Naomi Elrita Richardson, June 14, 1934. P-in-c. Epiph. Ch., Summerville, S.C., 1934-40. Exec. Secy. Negro Wk., 1940—; Archd. Negro Wk., 1944—, Ed.: "Church Herald." Dioc. Paper on Negro Wk.

MACKIE, Arthur James (E.C.), 409 E. Main St., Belhaven, N.C.—R. S. Jas. Ch., 1935—, b. Renovo, Pa., June 1, 1896; s. Robert Alexander MacKie and Katherine Elizabeth (Bissett). H. Sch., Renovo; Un. Pa., B.A.; V. T. S., 1923. D—June, 1923, Bp. Darst; P—Dec., 1923, Bp. Hulme. m. Mabel Helen McConnell, Mar. 20, 1924; c. five. R. All SS. Ch., Guantánamo, Cuba, 1923-24; S. Thos. Ch., Windsor, N.C., 1924-35. Dep. Prov. Syn., 1944; Alt. Gen. Conv., 1946.*

MACKIE, Nelson Wright (R.I.), 645 Woonasqua-

tucket Ave., Centredale, R.I.—R. S. Alban's Ch., 1948—b. Newark, N.J., Nov. 13, 1906; s. Arthur Hamilton MacKie and Louise Elise (Wright), S. Paul's Sch., Concord, N.H., 1920-25; Fr., B.A., 1929; G. T. S., 1932, S.T.B., 1935. D—May, 1932, P—Dec., 1932, Bp. Stearly, Vic. S. Pet. Ch., Livingston, N.J., 1932-37; Cur. S. Pet. Ch., Morristown, N.J., 1937-39; Loc. Ten. S. Elis. Ch., Ridge-wood, N.J., 1939-40; Vic. S. Barn. Ch., Apponaug, R.I., 1940-48.

MAC KINNON, Daniel George (N.J.), 29 Park Lane, Newton Centre 59, Mass.—Retired, 1934—b. Charlotte-town, P.E.I., June 2, 1865; s. Daniel MacKinnon and Sarah Ann (Bevan), McCormick, Chicago (Presby.), 1890; Ham., 1887; Chi., B.D., 1898, S.T.D. 1899. D—June, 1892, Bp. J. A. Paddock, P—Sept., 1894, Bp. Wells. m. Sarah Frances Christian, Apr., 1890, Everett, Wash., 1892-93; R. Ellensburg Ch., No. Yakima, Wash., 1893-95; S. John's Ch., Stockton, Cal., 1895-1900; R. Trin. Ch., Independence, S. Mark's Ch., Kansas City and Archd. Kansas City, 1900-08; R. S. Paul's Ch., Doylestown, Pa., 1908; R. S. Barth. Ch., Phila., R. Chr. Ch., New Bern, N.C., 1918-25; S. Mark's Ch., Pleasantville, N.J., 1925-32; R. Chr. Ch., Palmyra, N.J., 1932-35. Dean San Joaquin Convoc., Cal., 1895-1900; Del. Pan-Angl. Congr., 1908; Dean Wilmington Convoc.; Dep. Gen. Conv., 1919; Chrmn. Nation-wide Campaign, Dio. E.C.; Exam. Chapl. Chapl. 1st Cav., Washington and 2nd Reg., Mo.

MACKINTOSH, Rowland Oliver (W.T.), Brownsville, Tex.—R. Emerit. Ch. Adv., 1936—b. Irel., Apr. 20, 1881; s. John Mackintosh and Elizabeth (McClay), Kan. Theol. Sch. D—Jan., 1907, P—Mar., 1908, Bp. Millsapp, m. Helen Altrill, June 10, 1908, R. S. John's Ch., Parsons, Kan., 1908-10; Dio. L.A., 1910-12; Mssy. Wyo., 1912-14; Chr. Ch., Lead, S.D., 1914-17; Archd. No. Ozarks, W.Mo., 1917; R. Ch. Our Sav., No. Platte, Neb., 1919-20; R. Ch. Adv., Brownsville, Tex., 1923-36. Chapl. Mo. N.G.; Chapl. U. S. A., World War I.

MAC LAUGHLIN, Bernard Arthur Edward (N.Y.), Kingshill, St. Croix, V.I.—Holy Cross Mssn., 1941—b. Warren Point, N.J., Mar. 2, 1896; s. Alfred Babcock MacLaughlin and Anna Marion (Ross), H. Sch., N.Y.C.; Trin. Sch., N.Y.C.; Rac.; Nash., 1921. D—Nov., 1920, P—May, 1921, Bp. Weller, S. Mich. Ch., No. Fond du Lac, Wis., 1921-23; Cur. Holy Innoc. Ch., Hoboken, N.J., 1923-26; Mssy. Ch. Redeem., Yonkers, N.Y., 1926-28; Cur. Ch. Transfig., N.Y.C., 1928-35; Asst. same, 1938-40; All SS. Ch., N.Y.C., 1940-41.

MAC LAURY, Douglas Robert (C.), 508 So. Wayne St., Danville, Ind.—Pres. Canterbury Coll., 1948—b. Oneonta, N.Y., Aug. 7, 1914; s. Everett John MacLaury and Ferne Travilla (MacMillen), H. Sch., Plainfield, N.J.; Carroll Coll., B.A., 1943; Nash., B.D., 1943. D—Jan., 1942, P—Dec., 1942, Bp. Ivins, m. Meredith Boise, Jan. 4, 1943; c. one. P-in-c. S. Pet. Ch., No. Lake, Wis., 1942-43; Asst. S. Franc. House, Un. Wis., 1943; P-in-c. S. Mich. Ch., S. Andr. Ch. and Episc. Stgd. Center, Hays, Kan., 1943-45; R. S. John's Ch., Chicago, Ill., 1945-48; V.-Pres. and Actg. Pres. Canterbury Coll., 1948. Chrmn. Youth Com., 1946-48.

MAC LEAN, Charles Waldo (L.I.), 170 Remsen St., Brooklyn 2, N.Y.—Achd.-in-c. Dioc. Admstr. and Prom., 1950—b. Lincoln, N.H., June 28, 1903; s. Howard Duncan MacLean and Ethel May (Holmes), Holderness Sch., N.H.; S. Steph., B.A., 1925; G. T. S., 1928. D—May, 1928, P—Feb., 1929, Bp. Dallas, m. Grace Elizabeth Menter, May 31, 1928; c. two. Asst. Ch. Epiph., N.Y.C., 1928-30; Vic. S. John's Chapl., Dunton, L.I., 1930-33; R. Gr. Ch., Riverhead, L.I., 1933-50; Chapl. Suffolk Hosp., Riverhead, L.I., 1936-50; Archd. Suffolk, 1943-50. Exec. Com. Chrmn. Archdnry. Suffolk, 1936; Chapl. Suffolk Co. Home, 1937—; Exec. Com. Suffolk Coun. Chs.; Chrmn. Dept. Prom., 1938-42; Pres. Suffolk Co. Coun. Soc. Agencies, 1938-44; Stndg. Com., 1947—; Hon. Can. Cathd. Incarn., Garden City, L.I., 1948—; Trust. Estate Dio. L.I., 1947—Produced two Dio. motion pictures: (sound) "We Follow," 1939; "The Church at Work," 1940.

MAC LEAN, Cuthbert Munro (W.N.Y.), 8246 Bollier Ave., Niagara Falls, N.Y.—R. S. Steph. Ch., 1950—D—June, 1933, P—May, 1934, Bp. of Nova Scotia.*

MACLEAN, Dougald Lachlan (L.I.), 135-32 38th Ave., Flushing, N.Y.—R. S. Geo. Ch., 1943—b. Brooklyn, N.Y., Sept. 29, 1912; s. Alexander Maclean and Isabelle Jane (Fraser), H. Sch., Brooklyn; Bklyn. Coll., B.S. in Ed., 1935; P. D. S., Th.B., 1942. D—Apr., 1942, Bp. Larned; P—Oct., 1942, Bp. DeWolfe, Cur. S. Geo. Ch., Flushing, L.I., 1942-43.

MAC MILLAN, Alexander Malcolm (Mo.), 6007 Cates Ave., St. Louis 12, Mo.—R. Ch. Ascen., 1949—b. Atlanta, Jan. 13, 1921; s. John Harrison MacMillan and Jimmy Mozell (White), H. Sch., Jackson, Tenn.; Lambuth Coll., B.S., B.A., 1943; Un. So., B.D., 1945; N.Y. Sch. Soc. Wk. grad. wk. D—Mar., 1945, P—Feb., 1946, Bp. Maxon, m. Sarah Jane Mark, Dec. 27, 1944; c. two. Asst. Gr.-S. Luke's Ch. and Vic. Holy Trin. Ch., Memphis, Tenn., 1945-46; R. Holy Trin. Ch., Memphis, Tenn., 1946-49.

MACMILLEN Frederick Alexander (Be.), Abraham Lincoln Hotel, Reading, Pa.—Retired, 1946—b. Prince of Wales Coll., Prince Edw. Is.; Dalhousie Coll., N.S., B.A., 1891; G. T. S., B.D., 1895; P. D. S., B.D., 1897; P. & M., D.D., 1928. D—May, 1894, Bp. Littlejohn; P—Dec. 1894, Bp. Coleman, m. Isabella C. Tomes (dec.), Sept. 9, 1905. Brentwood, Islip and Ronkonkoma, L.I., 1894-95; Asst. S. Sim. Ch., Phila., 1895-98; M-in-c. Chap. Pr. Peace, Phila., 1898-1904; Trin. Ch., Covington, Ky., 1904-08; All Halls' Ch., Wyncote, Pa., 1908-11; R. Chr. Ch. Reading, Pa., 1911-46. Stndg. Com., Dio. Lex., 1905-08; Dep. Gen. Conv., 1907, 13, 19, 25, 28, 31, 37, 40; Exam. Chapl., 1916-46; Mem. Exec. Coun.; Chrmn. Soc. Serv. Com.

MACMURRAY, George Harold (L.I.), 1063 81st St., Brooklyn 28, N.Y.—R. S. Phil. Ch., Dyker Heights, 1942—b. Brooklyn, N.Y., May 17, 1911; s. George John MacMurray and Sylvia Ann (MacMurray), S. John's Prep. Sch., Brooklyn, S. J. Un., Brooklyn, B.S., 1934; G. T. S., 1939. D—June, 1939, P—May, 1940, Bp. Stires, m. Marie Elizabeth Hellers, Oct., 1946. Asst. R. S. Thos. Ch., Brooklyn, N.Y., 1939-42.

MACNALTY, Ernest Inman. Died November 20, 1948. For data see Edition 1947.

MACNAMARA, George Bernard Henderson (N.Y.), Metropolitan Hosp., Welfare Is., New York 17, N.Y.—Chapl. N.Y.C. Msn. Soc., 1946—b. Dublin, Irish Free State, Dec. 27, 1899; s. George Francis Lovely Macnamara and Harriet Jane (Martin), Dioc. Intermediate Sch., Dublin; Un. Man., Can., B.A.; S. John's Coll., Man., 1928. D—June, 1928, P—May, 1929, Archbp. of Rupert's Land, m. Ruth Elizabeth Rhode, Apr. 15, 1939. R. S. Mark's Ch., Oaks and Vic. Oaks Mssn. Field, N.D., 1930-34; R. Emm. Ch., Corry, Pa., 1934-38; R. S. Mary's Ch., Emmorton, Md., 1938-40; R. S. Matt. Ch., Sparrow's Point, Md., 1940-46.

MACNISH, George Herbert. Died January 29, 1949. For data see Edition 1947.

MACOMBE, Jacques Anthony David (Haiti), Mirabelais, Haiti—P-in-c. S. Matth. Ch., 1948—b. Port au Prince, Haiti, Dec. 30, 1918; s. Rev. David Balthazar Macombe and Electa (Fontaine), Simon Bolivar Coll., 1937; Theol. Sem., 1941. D—Feb., 1941, Bp. Burton; P—Mar., 1944, Bp. Voegeli, Cur. Ch. Epiph., Léogâne, Haiti, 1941-42; Cur. Holy Innoc. Ch., Port de Paix, 1942-43; P-in-c. same, 1944-46; P-in-c. Ch. Resurr., Gros-Morne, Haiti, 1946; Asst. Holy Trin. Cathd., Port au Prince, Haiti, 1946-48.

MACOMBE, Oscar D. (Haiti), Grand Rue, Léogâne, Haiti—P-in-c. Ch. Annunc., 1944—b. Cayes, Haiti, Jan. 11, 1909; s. Rev. David Balthazar Macombe and Electa (Fontaine). D—Jan., 1934, P—May, 1937, Bp. Carson. Asst. P. San Pedrore Macoris, Dom. Rep., 1938-44.

MACONOMY, Edward Nelson (W.), St. Mary's City, Md.—R. S. Mary's Par.—b. Nov. 6, 1881; s. John MacAnomy and Frances (Henderson), Pub. Schs.; Lawr. Un., Prep. Dept.; Hob., 1908; E. T. S., B.D. D—Oct., 1912, P—May, 1913, Bp. C. D. Williams, m. Frances May Bailey, Oct. 14, 1914; c. one. R. S. Phil. Ch., Detroit; S. Steph. Ch., Wyandotte, Mich.; S. Matt. Ch., Charleston, W.Va.; Trin. Ch., Moundsville, W.Va.*

MACRAE, Cameron Farquhar (Sh.), 1204 W. 42nd St., Richmond 24, Va.—Retired, 1942—b. Warrenton, N.C., Feb. 3, 1873; s. Rev. Cameron Farquhar MacRae and Susan (Plummer), H. Sch., Petersburg, Va.; V. M. I., Colombian, M.A., 1899; V. T. S., B.D., 1900, D.D., 1926. D—June, 1899, Bp. Whittle; P—June, 1900, Bp. Graves, m. Sarah Nicoll Woodward (dec.), Feb. 17, 1908; c. six. Mssy. Dist. Sh., 1899-1942.

MAC WHORTER, Gardner Alpheus (C.), 431 Belden Ave., Chicago 14, Ill.—Supply P., 1944—b. Omaha, July 17, 1889; s. Stephen Alpheus MacWhorter and Dolly (Millikin), H. Sch., Omaha; Creighton Un. Acad.; Lake Forest Acad.; Hob., 1909-10; N. W., 1910-11; W. T. S., 1914. D—June, 1914, Bp. A. L. Williams; P—June, 1915, Bp. Anderson. Asst. S. Chrys. Ch., Chicago, 1914-20; P-in-c. S. Lawr. Ch., Libertyville, Ill.; Andr. Ch., Grays Lake and S. Ign. Ch., Antioch, Ill., 1920; P-in-c. S. Edm. Ch., Chicago, 1922-23; Chicago City Mssn. Staff, 1924; Vic. S. John's Ch., Wisconsin Rapids, Wis., 1924-25; R. Gr. Ch., Pontiac, P-in-c. S. Andr. Ch., El Paso, and Episc. Evangl. Ill. St. Reform, Ill., 1926-29; Asst. S. Luke's Ch., Evanston, Ill., 1929-31 and 1933-37; R. Calv. Ch., Batavia, Ill., 1931-33; Asst. Cathd. Shelter and Chapl. S. Mary's Home for Child., Chicago, 1937-40; P-in-c. Ch. Gd. Shpd., Chicago, 1940-44. Secy.-Treas. N.E. Dnry.; Dio. C., 1928-43; Commencement Chapl. Chicago Mny. Coll., 1929-46; Chapl. (Col.) Ill. Res. Militia, 1941-46; Guest. Frchr. S. John's, N. W. and Culver Milit. Acads. and Lake Forest Acad., 10 times, 1941-45; Secy.-Treas. Chicago West Dnry., 1942-44. Secy. Chicago Alumni Assn., Hob., 1917-32; Vice-Pres. Central Grad. Assn., Theta Delta Chi, 1923-24; In-c. Radio broadcasting to MacMillan Arctic Expeditions, 1923-29. Rel. and Charity Ed.: Chicago Tribune, 1920-21.

MAC WHORTER, Hugh Millikin (C.), 4832 Forest Ave., Downers Grove, Ill.—R. S. Andr. Par., 1945—b.

Omaha, July 7, 1887; s. Stephen Alpheus MacWhorter and Dolly (Millikin). Hob. B.S., 1910; Creighton Un., Omaha, Neb.; Lake Forest Coll.; W. T. S., 1915. D—June, 1915, P—June, 1916, Bp. Anderson. m. Ethel Beckler, Aug. 1, 1929; c. two. Cur. S. Andr. Mssn., Downers Grove, Ill., 1917-23; R. Chr. Ch., Ottawa and Dean So. Dnry., Ill., 1931-35; P-in-c. Ch. Annunc., Chicago, 1935-40; R. same, 1940-42; P-in-c. S. Andr. Ch., Downers Grove, Ill., 1942-45.

MADARA, Guy Herbert (N'k.), 12 W. Central Ave., Bergenfield, N.J.—R. All SS. Ch., 1946—b. Centralia, Pa., Oct. 16, 1884; s. George W. Madara and Mary Ellen (Raworth). H. Sch., Mauch Chunk, Pa.; P. D. S. D—Mar., 1915, P—Mar., 1917, Bp. Rowe. m. Margaret Hughes, Apr. 18, 1906; c. one. Nenana, Alaska, 1911-13; Supt. Tanana Valley Mssn., Chena, Alaska, 1913-16; P-in-c. Ch. Holy Apos., St. Clair and Chr. Ch., Frackville, Pa., 1917-18; R. Trin. Ch., Paterson, N.J., 1918-22; Can. Mssnr., Dio. N'k., 1922-26; R. Chr. Ch., New Bern, N.C., 1926-31; Supt. Ch. Ext. Soc., 1931-35; Chapl. CCC, 1935-41; Chapl. U. S. A., 1941-46. Alaska Bd. Mssns., 1916-17; Mem. Bd. Chr. Soc. Relations.

MADDEN, Thomas Andrew (Mil.), 1576 So. Layton Blvd., Milwaukee, Wis.—R. S. John's Ch., 1947—D—June, 1937, P—Sept., 1941, Bp. Huron.*

MADDOCK, Clarence Borthwick William (Mil.), 519 No. Hartwell Ave., Waukesha, Wis.—R. S. Matth. Ch., 1948—b. Brigus, Nfld., Aug. 9, 1914; s. Rev. Robert Henry Maddock and Cora Louisa (Bartlett). H. Sch., Greenwood, Wis.; Carroll Coll., B.A., 1942; Nash, B.D., 1942. D—Jan., 1942, Bp. Ivins; P—Oct., 1942, Bp. Sturtevant. m. Dorothy Eleanor Thompson, June 30, 1942; c. one. R. S. Mark's Par., Waupaca and Vic. Ch. S. John's-Evang., New London, Wis., 1942-44; Dean Trin. Cathd., Duluth and P-in-c. S. Paul's Ch., Two Harbors, Minn., 1944-48. Secy. Stndg. Com., 1945-48; Mem. S. Mark's Cathd. Chapt., 1945-48; Mem. Bp. and Coun., 1946-48. Author: "An Aid to Understand the Holy Communion"; Art. Minn. Mssy.-Pulpit Digest; "Preparation Card for the Holy Communion"; "For Those Who Are Sick."

MADDUX, Earle Hewitt, S.S.J.E. (Cal.), 980 Memorial Dr., Cambridge 38, Mass.—Asst. P. Ch. S. John's-Evang., Boston, 1932-37 and 1941—b. Fairfield, Ia., June 18, 1906; s. Walter Scott Maddux and Mary Theodora (Hewitt). Colo. St. Tchrs. Coll., S. John's Coll., B.A., 1928. D—May, 1928, P—June, 1930, Bp. Ingley; Professed Soc. S. John's-Evang., 1936. Cur. Transg. Ch., Evergreen, Colo., 1928-30; Asst. S. Mark's Ch., Denver, 1930-31; Cur. S. Paul's Ch., Brooklyn, N.Y., 1931-32; Vic. Ch. Adv. San Francisco, 1937-40; Chapl. S. Anne's Convent and Sch., Arlington, Mass., 1941-48. Author: A Manual for Priests of the American Church, 1946; An American Holy Week Manual, 1946; Ed.-in-Chief: "The Cowley Quarterly," 1940.

MADEIRA, Easton Earle (Sp.), 1536 6th Ave., Bradenton, Fla.—R. Emerit. Trin. Ch., Jacksonville, Ill., 1935—b. St. Louis, Jan. 8, 1868; s. Rev. Addison Dashiell Madeira and Marie Louise (Isette). S. Steph., B.A., 1891, M.A., 1899; Log. Prin., 1890; Psych. Prin., 1891; Sen. Prin. Essay, 1891; G. T. S., 1894. D—May, 1894, Bp. H. C. Potter; P—Nov., 1894, Bp. E. R. Atwill. m. Marie Louise Ireland, Dec. 22, 1896; c. three. R. Chillicothe, Mo., 1894-96; R. Chr. Ch., Waterloo, Ia., 1896-1900; P-in-c. S. John's Ch., Elizabeth, N.J., 1901-02; R. Chr. Ch., St. Paul, 1906-09; S. Jas. Meml. Ch., Titusville, Pa., 1909-11; S. Pet. Ch., St. Petersburg, Fla., 1911-17; Ch. Redeem., Avon Park, Fla., 1927-30; S. Mark's Ch., Plainville, Tex., 1930-32; Chr. Ch., Collinsville, Ill., 1932-34; Trin. Ch., Jacksonville, Ill., 1934-35. Secy. Stndg. Com.; Mem. Bd. Mssns., Dio. Er.; Mem. Exec. Bd., Dio. S.F., 1927-31; Dep. Prov. Syn., 1927-28. Author: "Communion Service, Te Deum and Evening Prayer Settings"; "Mission of Anglican Church to Twentieth Century"; "Cantata," When Jesus Was Born.*

MADGE, Brinley Richard (Md.), 2901 Dunleer Rd., Dundalk, Baltimore, Md.—In-c. S. Geo. Ch., 1934—b. Pontardawe, So. Wales, June 13, 1892; s. Richard Madge and Margaret (Williams). S. John's Coll., Strata, Fla.; So. Wales, 1928; V. T. S. D—Oct., 1927, P—May, 1928, Bp. Murray. m. Emilie E. Evans, Dec. 15, 1920; c. one. In-c. Deer Creek Par., Harford Co., Md.; S. Mark's Ch., Highland, Md., 1928-34.*

MADISON, James Flavius (W.Ma.), 475 Appleton St., Holyoke, Mass.—R. S. Paul's Ch., 1943—b. Wash., D.C., May 12, 1908; s. James Austin Madison and Henrietta Elizabeth (Moulton). Pub. Schs., Wash., D.C.; Geo. Wash. Un., B.A., 1931; V. T. S., B.D., 1934. D—May, 1934, P—Jan., 1935, Bp. Freeman. m. Luta Marguerite Thomas, June 17, 1935; c. three. Cur. S. John's Ch., Wash., D.C., 1934-37; R. S. Paul's Ch., Petersburg, Va., 1937-40; R. S. Mich. Ch., Milton, Mass., 1940-43.

MADSON, George Ralph (Ga.), 1111 Palmyra Rd., Albany, Ga.—R. S. Paul's Ch. and P-in-c. S. John's Mssn., 1945—b. Chicago, July 17, 1905; s. George Ralph Madson and Mabel (Dunn). Pub. Schs., Cleveland; N. W.,

B.A., 1926, Grad. Sch., 1929-31; West. Res. Sch. App. Soc. Sc., 1927-28; Bex., 1928-29; W. T. S., 1929, B.D., 1931. D—June, 1931, Bp. Stewart; P—Dec., 1931, Bp. Abbott. m. Jane A. Dunbar, July 5, 1933; c. two. P-in-c. Ch. Adv., Cynthia, Ky., 1931-38; P-in-c. S. Pet. Ch., Paris, Ky., 1931-42; Holy Trin. Ch., Georgetown, Ky., 1931-35, 1937-39 and 1940-42; Vic-in-c. Ch. Gd. Shpd., Lexington, Ky., 1934; Chapl. Margaret Hall Sch., Versailles, Ky., 1935-37; P-in-c. Ascen. Ch., Mt. Sterling, Ky., 1937-39; Vic. Ch. Nativ., Dothan, Ala., 1942-45; R. same, 1945. Mem. Exec. Coun.; Bd. Exam. Chaps.; Chrmn. Field Pub. Dept. Exec. Coun., 1939—; Dep. Gen. Conv., 1940; Secy. Prov. Sewanee, 1944—; Archd. Southeast Ala., 1945; Chrmn. Dept. Prom., 1945; Chrmn. Dept. Prom., Ga., 1949—; Arts.: "Living Church"; Mng. Ed.: "Diocesan News," Ed.: "Parsons," 1946—; "The Church in Georgia."

MAGEE, John Gillespie (Conn.), 88 Trumbull St., New Haven, Conn.—Chapl. Episc. Stds., Yale, 1945—b. Pittsburgh, Oct. 10, 1884; s. Frederick McNichol Magee and Hannah Mary (Gillespie). Hotchkiss Sch.; Ya., B.A., 1906; E. T. S., B.D., 1911. D—June, 1911, P—Dec., 1911, Bp. Whitehead. m. Faith Emmeline Backhouse, July 19, 1921; c. three. Mssy. Nanking, China, 1912-40; Cur. S. John's Ch., Wash., D.C., 1940-45. Gen. Secy. Yale Y.M.C.A., 1906-08. Decorations: Order of the Brilliant Jade, w. ribbon, 1938 and Order of the Auspicious Star, 1947; by Chinese Gov't. Author: "The Church of God" in "Together," 1946.

MAGILL, Robert Alexander (Sw.Va.), 320 Woodland Ave., Lynchburg, Va.—R. S. John's Ch., 1931—b. Phila., Aug. 2, 1896; s. Robert Alexander Magill and Margaret (Stewart). Pub. Schs., Phila.; W. & M.; V. T. S., B.D., D.D., 1942. D—June, 1921, Bp. W. C. Brown; P—June, 1922, Bp. Graves. m. Stephanie Bradford, June 26, 1924; c. two. Mssy. Nanking, China, 1921-22; Mssy-in-c. Chap. Holy Trin., Yangchow, China, 1922-26; R. Ware and Abingdon Pars, Gloucester, Va., 1926-31. Exam. Chapl., Dio. Va., 1930-31; Mem. Exec. Bd., 1932—; Chrmn. Dept. Rel. Educ.; Exam. Chapl. all Dio. Sw.Va.; Aide to Field Dept. Natl. Coun., 1934; Dep. Gen. Conv., 1940, 43, 46, 49; Chrmn. Dept. Comity and Mssns. Va., Coun. Chs.; Chrmn. Natl. Coun., Dept. Soc. Relations, 1944. Trust. Va.—Episc. Sch., 1933—; Pres. Family Welfare Soc., Lynchburg; Pres. Lynchburg Inter-Racial Com.; Panel Chrmn. The War Labor Bd., 1943-45; Mem. Far Eastern Com., Natl. Coun., 1946. Elected Bp. of L.A. (election declined), 1947.

MAGNAN, Thomas William Bertrand (N.Y.), Chester, N.Y.—Chapl. N.Y.P.E.C. Mssn. Soc., 1923-39 and 1946—b. Bruce Mines, Ont., Sept. 17, 1892; s. Rev. William Burbury Magnan and Lizzie (Llwyd). Howe Sch.; Nash, 1920, B.D., 1923. D—June, 1922, P—May, 1923, Bp. Pawcett. m. Agnes McDonald, June 4, 1923; c. two. Boys Dir. N.Y.C. Mssn. Soc., 1927-39; R. Wiltwyck Sch., Esopus, N.Y., 1939-42; Chapl. U. S. A., 1942-46.

MAGOUN, Roy Winchell (R.I.), Blood St., Lyme, Conn.—Retired, 1946—b. Medford, Mass., May 27, 1882; s. Creighton N. Magoun and Eva F. (Cooper). D—May, 1910, Bp. Brooke; P—Mar., 1911, Bp. Thurston. m. Minnie S. Perkins, 1906. R. Emm. Ch., Shawnee, Okla., 1909-11; R. Trin. Ch., Woburn, Mass., 1911-13; P-in-c. S. Luke's Ch., Fairhaven, S. Jas. Ch., Hydeville, S. Mark's Ch., Castleton and Gr. Ch., W. Rutland, Vt., 1913-18; R. Imm. Ch., Bellows Falls, Vt., 1918-19; Supt. Seamen's Ch. Inst., Newport, R.I., 1919-46.*

MAGRUDER, Daniel Randall (Ma.), 176 Main St., Hingham, Mass.—R. Ch. S. John Evang., 1921—b. Annapolis, Md., Nov. 15, 1885; s. Daniel Randall Magruder and Rosalie Eugenia Stuart (Webster). S. John's Coll., M.A.; E. T. S., B.D., 1914. D—June, 1914, P—May, 1915, Bp. W. Lawrence. S. John's Ch., E. Boston, 1914-15; Asst. Chr. Ch., Cambridge, Mass., 1915-21. Canteen serv., French Army, 1917-19.

MAGRUDER, James Mitchell (Md.), 132 Charles St., Annapolis, Md.—Retired—b. Richland, Miss., Aug. 4, 1865; s. William Howard Magruder and Ann Elizabeth (Mitchell). V. T. S.; Un. So.; S. John's, D.D., 1916. D—Dec., 1887, P—Dec., 1892, Bp. Thompson. m. Margaret McKie Mosby, Jan. 17, 1894. R. S. John's Ch., Aberdeen, Miss.; S. Matt. Ch., Darlington, S.C.; Ch. Adv., Spartanburg, S.C.; Trin. Ch., Covington, Ky.; Pres. Stndg. Com., Dio. Lex.; Treas. Ch. Ext. Fund, Dio. Lex.; Del. Pan-Angl. Cong., London, 1908. Del. World Mssy. Conf., N.Y., 1900; Dep. Gen. Conv., 1910, 13; S. Marg. Ch., Westminster Par.; Civ. Chapl., Camp Meade and Chapl-in-c. U. S. Base Hosp., Camp Meade and Actg. Can. Cathd. Incarn., Baltimore.*

MAGUIRE, Ernest Grant (N'k.), 97 Lembeck Ave., Jersey City 5, N.J.—R. Gr. Ch., 1949—b. Everett, Mass., Apr. 1, 1909; s. Archibald Ernest Maguire and Emma May (Jenkins). H. Sch., Belmont, Mass.; Boston Un., B.B.A., 1930, S.T.B., 1934. D—Feb., 1946, P—Oct., 1946, Bp. Dallas. Method. Min., 1934-45. P-in-c. Ch. Our Sav., Milford, N.H., 1945-47; Asst. R. S. Anne's Ch., Lowell, Mass., 1947-49.

MAGUIRE, Horatio Watts. Died November 10, 1949. For data see Edition 1947.

MAHAGAN, James Edmund (C.N.Y.), 1612 W. Genesee St., Syracuse 4, N.Y.—R. S. Mark's Ch., 1943—, b. Malone, N.Y., Sept. 25, 1910; s. William James Mahagan and Maude (Dustin) Franklin Acad., Malone, N.Y.; Nash, 1932; Berk., 1935. D—June, 1935, P—June, 1936, Bp. Oldham, m. Doris Markell Fuller, Sept. 6, 1940. In-c. S. Thos. Mssn., Tupper Lake, N.Y., 1935-38; Asst. Zion Ch., Rome, N.Y., 1938-39; R. S. Paul's Ch., Oxford, N.Y., 1939-43.

MAINER, John Graham Colin (N.J.), 15 Slocum Pl., Long Branch, N.J.—Asst. S. Jas. Ch., 1947—, b. Toronto, Can., Sept. 22, 1919; s. Randolph Graham Mainer and Eva Holmes (Anderson), Upper Can. Coll., Toronto; Un. Tor., B.A., 1942; Trin. Coll., Tor., L.Th., 1944; G. T. S., Grad. Wk., 1945. D—June, 1945, P—Dec., 1945, Archbp. of Quebec, Serv. in Can., 1945-47.

MAIMANN, Charles Eiler (L.A.), 508 No. H St., Lompoc, Cal.—Retired, 1932—, b. Elsinore, Denmark, Mar. 5, 1864; s. Carl Emil Maimann and Bodil Christine (Steffenson), Gram. and Prep. Schs., Copenhagen; Theol. Sem., Chicago, 1885-87; Danish Luth. Sem., 1889. D—Mar., 1896, Bp. H. T. Kingdon; P—Dec., 1896, Bp. of Fredericton, N.B. P-in-c. S. Ansgar, Ch., New Denmark, N.B., 1896-1911; In-c. Wayside, Md.; R. Ch. Gd. Shpd., Hemet, Cal.; R. Ch. S. John Bapt., Corona, Cal., 1917-21; S. John's Ch., San Bernardino, Cal., 1921-28; S. Mich. Ch., Anaheim, Cal., 1928-30; Vic. S. Mary's Ch., Lompoc, Cal., 1930-32. Dean Convoc., San Bernardino, 1924-28.*

MAINLAND, Kenneth Sinclair (Tenn.), 1771 Linden Ave., Memphis, Tenn.—Perpetual D. Gr.-S. Luke's Ch., 1948. b. Green Bay, Wis., Apr. 4, 1904; s. Sinclair Mainland and Florence (Murray) H. Sch., Oshkosh, Wis.; Un. Wis., B.A., 1928; Chi. Kent Coll. Law, L.L.B., 1936. D—May, 1948, Bp. Dandridge, m. Madeline Hemingway, Jan. 29, 1938; c. one.

MALANY, Rollin Douglas (A.), 25 River St., Sidney, N.Y.—R. S. Paul's Ch., Sidney and Chr. Ch., Deposit, 1945—, b. Delavan, Wis., Dec. 19, 1891. Mt. Hermon Sch.; Ya., B.A.; Camb., B.D. D—May, 1917, Bp. Lawrence; P—Dec., 1917, Bp. Gurry, m. Grace Harriette Wolson, 1917; c. four. Chr. Ch., Fitchburg, Mass.; Dir. Rel. Educ. and Vic. All SS. Chap. and Asst. Chr. Ch., Detroit; R. Trin. Ch., Alpena, Mich., 1926-44; P-in-c. three Mssns., adj. to Alpena, Mich., 1928-44; Loc. Ten. Emm. Ch., Norwich, N.Y., 1944-45.

MALCOLM, Eugene Glenn (W.Mo.), 822 Howard St., Carthage, Mo.—R. Gr. Ch., 1949—, b. Arkansas City, Kan., Oct. 24, 1919; s. Orville Arthur Malcolm and Mamie (Waldorf) H. Sch., Arkansas City; Wms. Inst., 1940; Ottawa Un. D—June, 1947, P—Dec., 1947, Bp. Fenner, m. Nellie Ferne Bingham, Sept. 5, 1940; c. two. Vic. Gr. Ch., Ottawa, Kan., 1947; R. same, 1947-49.

MALCOLM, Harry Brooks (N.Y.), Windemere Rd., Greenwood Lake, N.Y.—R. Ch. Gd. Shpd., 1944—, b. Smethport, Pa., Oct. 17, 1908; s. Archibald Timothy Malcolm and Rozetta Adelaide (Leatherman), Nash. Collt. Dept., 1929; G. T. S., 1932. D—May, 1932, Bp. Helfenstein; P—Nov., 1932, Bp. Ferris, Cur. Chr. Ch., Corning, N.Y., 1932-33; Cur. Chr. Ch., Binghamton, N.Y., 1933-35; R. S. Paul's Ch., Endicott and P-in-c. S. Mich. and All Ang. Ch., W. Endicott, N.Y., 1935-43; R. Gr. Ch., Louisville, Ky., 1943-44.

MALDONADO, Primitivo (P.R.), 193 Ellery St., Brooklyn 6, N.Y.—Retired, 1941—, b. Ponce, P.R., June 16, 1882; s. Epifanio Maldonado and Juana (Colon). Priv. Sch., Ponce, P.R. D—Apr., 1923, Bp. Ferrando; P—Feb., 1924, Bp. Colmore, m. Horacia Sierra, Jan. 2, 1907; c. four. Asst. Ch. Atone., Quebrada, Limon, P.R., 1903-23; R. S. Mark's Ch., Ponce, P.R., 1923-41.

MALLERY, Cortland Harrison (N.J.), 939 Melrose Pl., Plainfield, N.J.—Retired, 1946—, b. New York City, Feb. 12, 1875; s. Henry Mallery and Isabella Jane (Weir). Pub. Schs., N.Y.C.; G. T. S. D—May, 1902, Bp. Nicholson; P—Oct., 1907, Bp. Webb, S. John's Ch., Sewaren, N.J., 1906-09; R. S. Andr. Ch., Plainfield, N.J., 1909-46; P-in-c. Holy Innoc. Ch., Dunellen, N.J., 1937-46.

MALLET, Rt. Rev. Reginald, 2117 E. Jefferson Blvd., South Bend 17, Ind.—Bp. Dio. N.I., 1944—, b. Fernbank, O., Feb. 27, 1893; s. Rev. Frank James Mallett and Mary Emily (Long) H. Sch., N.Y., 1911; Un. N. C., B.A., 1915; G. T. S., 1918, S.T.D., 1945; Nash., D.D., 1944. D—May, 1918, P—Dec., 1918, Bp. Cheshire. Con. Bp. Dio. N.I., Oct. 25, 1944, m. Lucy Atkinson Murchison, Feb. 12, 1924; c. one. P-in-c. Mssn., Walnut Cove, N.C., 1918-22; R. S. John's Ch., Wilmington, N.C., 1922-24; Can. Trin. Cathd., Cleveland, 1924-28; Holy Trin. Ch., Greensboro, N.C., 1928-31; Chr. Ch., Chattanooga, Tenn., 1931-32; R. Gr. Ch., White Plains, N.Y., 1932-36; R. Gr. and S. Pet. Ch., Baltimore, 1936-44.

MALLOCH, James Morrow (SanJ.), Off., 1209 N St., Res., 352 Yosemite Ave., Fresno, Cal.—Dean S. Jas. Cathd. and Spec. Lectr., Ch. Div. Sch. Pac., 1937—, b. Oakland, Cal., June 12, 1895; s. James Malloch and Sarah (Morrow) H. Sch., Napa and San Diego, Cal.; Coll. Pac.

D.D., 1943; Un. Cal., B.A., M.A.; Ch. Div. Sch. Pac., 1933. D—July, 1934, P—Jan., 1935, Bp. Parsons, m. Jeanette Margaret Bellman, Nov. 22, 1919. Instr. Tchrs. Coll., San Francisco; Asst. Dir. Research, Berkeley Pub. Schs.; Mngr. Wholesale Accounts Div. Gen. Credit Dept., Assoc. Oil Co., San Francisco; Dir. Publ., Piedmont Pub. Schs. Vic. Trin. Ch., Hayward; Prof. Theol. Ch. Div. Sch. Pac., 1934-37. Mem. Bd. Educ., Fresno, Cal., 1941—, Dep. Gen. Conv., 1949. Author: Arts. and poems in Mags.; "The Episcopal Church" w. Bp. Edward L. Parsons.

MALONE, Alfred Rogers (Mo.), 118 Daugherty St., Macon, Mo.—R. S. Jas. Ch., 1949—, b. Ashland, Mass., June 30, 1924; s. James Vincent Malone and Marion Gertrude (Ray) H. Sch., Ashland; Boston Un., B.A., S.T.B. D—Apr., 1949, P—Dec., 1949, Bp. Scarlett, m. Pauline May Bryant, Feb. 14, 1944; c. three.

MALONE, Edmund Lucien (Miss.), 106 Sharkey Ave., Clarksdale, Miss.—P-in-c. S. Geo. Ch., 1936—, b. Durham, N.C., Aug. 4, 1885; s. Rev. Charles Daniel Malone and Clara Elizabeth (Joyner) Un. N. C., 1904, 06, 07; V. T. S., 1907-10. D—June, 1910, Bp. Lloyd; P—June, 1911, Bp. Strange, m. Alice Tye Morrison, June 24, 1914; c. two. R. S. Jas. Ch., Belhaven and adj. pts., N.C., 1910-12; Gr. Ch., Plymouth, N.C., 1911-12; S. Paul's Ch., Louisiana and S. Jas. Ch., Kittrell, N.C., 1912-15; Ch. Holy Comf., Gadsden and Epiph. Mssn., Guntersville, Ala., 1914-18; S. Paul's Ch. and Adv. Mssn., Columbus, Miss., 1918-22; Trin. Ch., Hattiesburg, Miss., 1922-25; Trin. Ch., Florence, Ala., 1925-30; R. All SS. Ch., Grenada and P-in-c. Nativ. Mssn. Water Valley, Miss., 1930-36. Dep. Gen. Conv., 1937, 40; Dean No. Convoc., 1936-40.*

MALONE, Edmund Lucien, Jr. (Dal.), 105 So. Waco St., Weatherford, Tex.—R. All SS. Ch., 1948—, b. Gadsden, Ala., Mar. 26, 1915; s. Rev. Edmund Lucien Malone and Alice Tye (Morrison) H. Sch., Grenada, Miss.; Millsaps Coll.; Un. Va., B.S., 1937; V. T. S., B.D., 1940. D—June, 1940, P—May, 1941, Bp. Green, m. Elizabeth Hartwell Wheatley, Mar. 10, 1942; c. four. R. S. Paul's Par., Woodville and P-in-c. S. Tim. Mssn., Centreville and S. Sylv. Mssn., Pinckneyville, Miss., 1940-42; R. S. Mark's Ch., Bay City, Tex., 1942-44; Chapt. U. S. A., 1944-46; R. Ch. Holy Cross, Houston, Tex., 1946; Cur. Ch. Gd. Shpd., Wichita Falls, Tex., 1947-48.

MALONE, Jesse Leon (E.C.), 315 McKnight Dr., Murfreesboro, Tenn.—Chapl. V.A. Hosp., 1945—, b. Williamston, N.C., Feb. 12, 1905; s. Ellis Malone and Pennie (Taylor) Chr. Sch., Arden, N.C.; DuBose Meml. Ch. Trng. Sch., 1928, 1930. D—Sept., 1930, P—May, 1931, Bp. Darst, m. Marie Parks, May 25, 1931; c. one. In-c. Murfreesboro, Gatesville, Winton and Sunbury, N.C., 1930-36; P-in-c. S. Andr. Ch., Wrightsville Sound, S. Phil. Ch., Southport and Adj. Mssns., N.C., 1936-42; Chapt. U. S. A., 1942-43; Mssy. Ch. Holy Spirit, Gallup, N.Mex., 1943; S. John's Ch., College Park, Ga., 1943-45.

MALONE, Walter Karl (Pa.), Solebury, Pa.—Vic. Trin. Chap., Solebury and S. Phil. Ch., New Hope, 1948—, b. Phila., Pa., June 17, 1917; s. Walter Raphael Malone and Jennie Maltesta (Ransley) H. Sch., Phila.; Brown Prep.; Reform. Episc. Theol. Sem., 1944. D—Dec., 1948, P—June, 1949, Bp. Hart, m. Kathryn Farrow, Dec. 9, 1939; c. two. Min. Reform. Episc. Ch., 1944-48.

MALONEY, Alfred Alexander (Ind.), 500 Mulberry St., Madison, Ind.—R. Chr. Ch., 1949—, D—June, 1930, P—May, 1931, Archbp. of Huron.*

MALONEY, Arnold Hamilton (S.H.B.), Howard Un., Wash. 1, D.C.—Hd. Dept. and Prof. Pharmacology, Sch. Med., How., 1931—, b. Trinidad, B.W.I., July 4, 1888; s. Lewis Albert Maloney and Estelle Euetta (Bonas) Naparima Coll., 1909; Colomb., M.A., 1910; G. T. S., 1911, B.D., 1913; Morris Brown Un., S.T.D., 1922; Ind. Un. Sch. Med., M.D., 1929; Un. Wis., Ph.D., 1931; Wilberforce, L.L.D., 1937; Internat. Coll. Anesthetists, Fellowship, 1938. D—June, 1911, Bp. Greer; P—July, 1913, Bp. Murray, m. Beatrice Pocahontas Johnston, Vic. S. Phil. Ch., Annapolis, Md., 1911-13; S. Phil. Ch., Syracuse, N.Y., 1915-17; S. Phil. Ch., Indianapolis, 1917-22; Prof. Psych., Wilberforce Un., 1922-25. Fell. Chem. and Med., A.A.A.S. Mem. Federated Socs., Experm't. Biol.; Mem. Soc. Experm't. Biol. and Med.; Sigma Xi; Pi Gamma Mu; Natl. Geog. Soc. Author: "The Adequate Norm; an Essay on Christian Ethics," 1914; "Essentials of Race Leadership," 1924; Seventy-five original scientific reports, in field biol., pub. in scientific journals; Sr. Author: "Pathways to Democracy," Maloney, A.H., Maloney, C.M. and Maloney, A.H., Jr., 1945; "Amber Gold" 1946; "After England—We"; "Nationhood for Caribbea," 1949.

MALPAS, Jack (Md.), 512 Old Orchard Rd., Baltimore 29, Md.—R. S. Barth. Ch., 1947—, b. Coventry, Eng., Apr. 4, 1916; s. Edgar Cyril Malpas and Hilda (Costin) Johns Hop., B.A., 1938; G. T. S., 1941. D—May, 1941, Bp. Helfenstein; P—Dec., 1941, Bp. Powell, m. Jane Elizabeth Walter, June 13, 1942; c. three. Cur. Emm. Ch., Baltimore, 1941-42; P-in-c. same, 1942-43 and Cur., 1943-44; R. S. Barn. Ch., Springfield and Vic. S. Dav. Ch., Agawam, Mass., 1944-47; Chapt. S. Barn. Guild for

Nurses, 1942; Course Instr., Inst. Pastoral Care, Un. Hosp., Ann Arbor, Mich., summer, 1946. Chrmn. Dept. Field and Publ., 1945-46.

MALTAS, Charles Eade (L.A.), 6962 So. Manchester Blvd., Buena Park, Cal.—Retired, 1941—b. Can., Dec. 4, 1874; s. Rev. William Maltas and Emma (Eade). Marquette Coll.; Sea, B.D. D—July, 1903, Bp. G. M. Williams; P—June, 1907, Bp. Griswold. m. Margaret Armstrong, Oct. 24, 1900. Mssy. Dio. Marq., 1903-05; Dodge City, Kan., 1905-11; R. Cape Girardeau, Mo., 1911-13; Emmetsburg, Ia., 1913-14; Duluth, Minn., 1914-17; Munising, Mich., 1916-18; Archd. Dist. Sa., 1918-24; Ch. Epiph., Los Angeles, 1924-29; Vic. S. Andr. Ch., Fullerton, Cal., 1929-35; Vic. Chr. Ch., Redondo Beach, Cal., 1935-37; Vic. Holy Apos. Mssn., Los Angeles, 1937-41. Dep. Gen. Conv., 1922; Mem. Coun. Adv.: Exam. Chapl.*

MAN, Robert Martin (Tenn.), 700 Hamilton Crescent, Clearwater, Fla.—R. Ch. Ascen., 1949—b. New York City, Apr. 10, 1912; s. Henry Charles Man and Mary (Copperwaite). Pub. Schs., N.Y.C.; Elon Coll., B.A., 1935; V. T. S., B.D., 1938. D—June, 1938, P—May, 1939, Bp. Penick. m. Edna Lee Henley, Nov. 8, 1938; c. two. Lay-Asst-in-c. Mssns. Ch. Holy Comf., Burlington, N.C., 1934-35; R. Ch. Messiah, Rockingham, P-in-c. All SS. Mssn., Hamlet and S. Dav. Mssn., Laurinburg, N.C., 1938-42; Chapl. (Capt.) U. S. A., 1942-46; R. Chr. Ch., Covington, La., 1946-47; Vic. Thankful Meml. Ch., Chattanooga, Tenn., 1947-49.

MANCEBO, Juan Bautista (Cuba), Reloj 370, Santiago de Cuba—R. Ch. Santa Maria (Engl. and Sp.) and San Lucas and San Andres Mssns., 1905—; San Pedro's "La Esperanza" Mssn. and "San Juan" Palma Soriano—b. Santiago de Cuba, June 5, 1857. Linc., B.A.; Bp. Payne Div. Sch. D—Dec., 1893, Bp. E. Capers; P—Jan., 1907, Bp. A. W. Knight. m. Mary Deas (dec.), Dec. 24, 1901; c. two. S. Mary's Ch., Columbia and 5 Mssns. Exam. Chapl.—Dep. Gen. Conv., 1931.*

MANDELL, Wayland Stearns (P.I.), 1015 Magdaline St., Manila, P.I.—Warden S. Andr. Theol. Sem., 1947—b. Seattle, Wash., July 16, 1913; s. Walter Crane Mandell and Mary Elizabeth (Tyler). H. Sch., Portland, Ore.; Reed. Coll.; Whittier Coll., B.A., 1935; G. T. S., S.T.B., 1938. D—June, 1938, Bp. Du Moulin for L.A.; P—Jan., 1939, Bp. Mosher. Mssy. Mssn. S. Mary-the-Virg., Sagada, Mt. Province, P.I., 1938-47; Hdmsr. S. Andr. Trng. Sch., Sagada, Mt. Province, P.I., 1946-47.*

MANDERBACH, Aaron (Pa.), 1207 Allston Rd., Havertown, Pa.—R. S. Faith Ch., 1947—b. Phila., Oct. 4, 1912. H. Sch., Elkins Park, Pa.; Tem., B.A., 1934; Berk., B.D., 1937. D—May, 1937, P—Dec., 1937, Bp. Taft. m. Ema Marie Hollander, Apr. 27, 1938; c. four. Asst. Chap. Med., Fox Chase, Phila., 1937-40; Vic. Trin. Ch., Collingdale, Pa., 1940-45; Vic. S. Faith Mssn., Havertown, Pa., 1945-47.

MANDEVILLE, Ernest Wyckoff (N.J.), Fairfield, Conn.—Editor, Staff of The Outlook, 1924—b. Elmira, N.Y., Mar. 20, 1896; s. Hubert C. Mandeville and Mary (Stoops). Elmira Free Acad.; Un. Univ., B.S., 1917; G. T. S. D—June, 1924, P—June, 1925, Bp. Manning. m. Ruth E. Turner, Sept. 17, 1918. R. Chr. Ch., Middletown, N.J. Contr.: "The New Republic," "The Forum," "The Christian Century," "The Christian Advocate," "Christian Work," etc.; Author: "The Story of Middletown, the Oldest Town in New Jersey."

MANGRUM, John Fuller (W.M.), 311 Irwin St., Albion, Mich.—Vic. S. Jas. Ch., 1949—b. Grand Rapids, Mich., May 22, 1922; s. Melvin Fuller Mangrum and Mary Dennison (Gaily). H. Sch., Big Rapids, Mich.; West. Mich. Coll. B.A. (c.l.), 1943; Berk., S.T.B., 1949. D—June, 1949, P—Jan., 1950, Bp. Whittemore. Capt. U. S. A. F., 1943-46.

MANLEY, Herbert Waldo (Conn.), St. Paul's Rectory, Bantam, Conn.—R. S. Paul's Par., Bantam and P-in-c. Trin. Ch., Milton, 1938—b. Canton, Pa., Apr. 9, 1902; s. Carlton Waldo Manley and Helen Josephine (Johnson). Pub. Schs., Canton; Moravian Coll., Bethlehem, Pa., B.A.; G. T. S., 1928. D—June, 1927, Bp. Talbot; P—Mar., 1928, Bp. Sterrett. Asst. Emm. Ch., Baltimore, 1928-29; P-in-c. S. Pet. Ch., Ellicott City, Md., 1929-31; R. Esther Meml. Ch., Congress Hgts. Par., Wash., D.C., 1931-38.*

MANN, Rt. Rev. Alexander. Died November 15, 1948. For data see Edition 1947.

MANN, Duncan Edward (Lex.), 23 State St., Mt. Morris, N.Y.—Loc. Ten. S. John's Ch., 1949—b. E. Orange, N.J., Oct. 21, 1901; s. Rt. Rev. Alexander Mann and Nellie Gerrish (Knapp). Country Day Sch., Newton, Mass.; Hob., B.A.; E. T. S., B.D., 1930. D—May, 1930, P—Jan., 1931, Bp. Mann. Asst. S. Andr. Ch., Ann Arbor, Mich., 1930-32; Asst. Trin. Ch., New Haven, Conn., 1933-36; R. S. Luke's Ch., Wheeling, W.Va., 1936-43; Chapl. U. S. N., 1943-46; Assoc. R. Chr. Ch., Lexington, Ky., 1946-47.

MANN, Kenneth Walker (L.A.), 402 Awixa Rd., Ann Arbor, Mich.—b. Nyack, N.Y., Aug. 22, 1914; s. Arthur Hungerford Mann and Ethel Livingston (Walker). H.

Sch., Nyack; Pr., B.A., 1937; G. T. S., S.T.B., 1941. D—June, 1941, P—May, 1942, Bp. Manning. Lay-R-in-c. All SS. Chap., Valley Cottage, N.Y., 1938-41; P-in-c. same and S. Steph. Ch., Pearl River, N.Y., 1942-43; Loc. Ten. S. Andr. Meml. Ch., Yonkers, N.Y., 1943-44; Asst. All SS. Par., Beverly Hills, Cal., 1946-49; Dir. for Youth and Chr. Educ., Dio. L.A., 1945-49. Exec. Secy., Soc. Serv. Cmsn., Dio. N.Y., 1943-44.

MANN, Laurence Stephen (L.A.), P.O. Box 743, Oceanside, Cal.—R. S. Anne's Ch., 1948—b. England, Oct. 10, 1905; s. Walter Mann and Maud (Dudley). Knutsford, Cheshire, Eng.; London Un., Eng.; King's Coll., A.K.C., 1932. D—Sept., 1932, P—Sept., 1933, Bp. of Southwark. m. Mary Moxon, Oct. 20, 1936; c. one. Serv. in Eng., 1932-35; in So. Africa, 1935-39 and 1942-47; Chapl. Royal Air Force, 1939-42; R. Emm. Ch., Lancaster, Wis., 1947-48.

MANN, Wilford Ernst (P.), 501 Harwood Ave., Orlando, Fla.—Retired, 1940—b. Mannhurst, N.B., June 15, 1867; s. Solomon Mann and Mary (Crossman). Bucksport Sem.; Tabor Coll., D.D.; Bangor Theol. Sem., B.D. D—July, 1911, P—Feb., 1912, Bp. Fawcett. m. Susie V. Owston. Form. Congr. Min.; R. S. John's Ch., Kewanee, Ill., 1911-17; S. Paul's Ch., Council Bluffs, Ia., 1917-28; Ch. Holy Comf., Richmond, Va., 1928-32; R. S. Thos. Ch., Oakmont, Pa., 1932-40. Dep. Gen. Conv., 1922, 25; Mem. Stndg. Com., Dio. Ia., 1926-28.

MANN, William Stillwell (Miss.), St. John's Church, Laurel, Miss.—R. S. John's Ch., 1946—b. Albany, Ga., Jan. 2, 1916; s. James Tift Mann and Mary Royall (Stillwell). H. Sch., Savannah; Un. So., B.A., 1939, B.D., 1945. D—Nov., 1944, P—May, 1945, Bp. D. M. Gray. m. Marianne Campbell Hewitt, Mar. 22, 1941; c. three. R-in-c. All SS. Ch., Tupelo and Gr. Ch., Okolona, Miss., 1945-46.

MANNING, Henry Pindell (Md.), Blue Ridge Summit, Pa.—Retired, 1947—b. Baltimore, June 14, 1885; s. Francis Marion Manning and Annie Lee (Pindell). V. T. S., 1907-10. D—June, 1910, P—June, 1911, Bp. Murray. m. Isabel Ralston, June 10, 1915; c. one. Cur. Chap. Adv., Baltimore, 1910-11 and 1912-13; Asst. S. Paul's Ch., Richmond, Va., 1911-12; In-c. S. Mary's Ch., Middlesboro, Ky., 1913-15; Gen. Mssy., Dio. Lex., 1915-17; In-c. Trin. Ch., Danville, S. Phil. Ch., Harrodsburg and Chr. Mssn., Somerset, Ky., 1917-21; S. Mary's Ch., Jefferson City, S. Mark's Ch., Portland and Trin. Ch., Fulton, Mo., 1921-23; R. All SS. Ch., Baltimore and Holy Apos. Ch., Halethorpe, Md., 1923-47. Ed.: "Diocesan News," Dio. Lex., 1917-21.

MANNING, Robert Henri (La.), 8011 Zimple St., New Orleans, La.—R. S. Andr. Ch., 1949—b. New Orleans, Mar. 8, 1917; s. Stephen Cooper Manning and Mary Harkinson (Nolan). H. Sch., New Orleans; Tul., B.A., 1938; Un. So., B.D., 1941. D—Sept., 1940, P—Jan., 1942, Bp. J. L. Jackson. M-in-c. Calv. Ch., Bunkie, Trin. Ch., Cheneyville, Holy Comf. Ch., Lecompte and S. Phil. Ch., Boyce, La., 1941-43; R. Holy Comf. Ch., New Orleans, La., 1944-47. Secy. and Rgstr., Dio. La., 1944—; Mem. Dept. Publ., 1944—; Chrmn. same, 1949—.

MANNING, Rt. Rev. William Thomas. Died November 18, 1949. For data see Edition 1947.

MANROSS, William Wilson (Roch.), 100 Powelton Ave., Lansdowne, Pa.—Libr. Ch. Hist. Soc., 1948—b. Syracuse, N.Y., Feb. 21, 1905; s. Rev. William Doane Manross and Martha Elizabeth (Wilson). Pub. Schs., Cal. and N.Y.; Hob., B.A., 1926; Colmb., M.A., 1930, Ph.D., 1938; G. T. S., S.T.B., 1931. D—June, 1929, P—June, 1930, Bp. Ferris. m. Catharine Amelia Wisner, Jan. 25, 1936. Fell. and Tutor, G. T. S., 1929-39. Author: "Bishop White," a sketch of the First Bishop of Pa., 1933; "A History of the American Episcopal Church," 1935; "The Episcopal Church in the United States, 1800-1840," 1938.

MANSON, George E. (W.Va.), Box 365, Grafton, W.Va.—R. S. Matth. Ch. and Chapl. Hopemont St. Sanit., 1939—b. No. Vassalboro, Me.; s. George T. Manson and Mary A. (Jewett). Oak Grove Sem., Augusta, Me.; Bos. Un.; V. T. S., 1921. D—Aug., 1921, P—Feb., 1923, Bp. Darst. R. S. Thos. Ch., Windsor, N.C.; P-in-c. Ch. Transfig., Derry, N.H.; Chapl. S. Mary's Home, Providence, R.I., 1929-38.*

MANUEL, Joseph (Pa.), 721 Anderson Ave., Drexel Hill, Pa.—Retired, 1941—D—June, 1896, Bp. Niles; P—Aug., 1897; Bp. Kendrick. M-in-c. Hosp. Mssns., Phila.; R. S. Barn. Ch., Phila.; Chapl. Episc. Hosp., Phila., 1927-41.*

MANZER, Charles West (S.H.B.)—D—May, 1920, Bp. Burch; P—May, 1921, Bp. Manning.*

MAPES, Edmund Gillmore. Died January 4, 1950. For data see Edition 1947.

MAPLES, Frank (Mo.), 1718 Del Norte Ave., Richmond Hgts., St. Louis 17, Mo.—R. S. Aug. Ch., 1928—b. Gt. Grimsby, Eng., Mar. 19, 1877; s. Rev. William Maples and Lucy Harriet (Wilkinson). Elizabethan Sch., Mansfield, Eng.; Drake Un., Bible Coll. D—June, 1927, P—Jan., 1928, Bp. F. F. Johnson. m. Marion Jane Reilly,

Mar. 25, 1905; c. three. In-c. Holy Cross Ch., Poplar Bluffs, Mo., 1927-28.*

MARCEIL, Beauford Louis (F.L.), 111 3rd St., Wisconsin Rapids, Wis.—R. Ch. S. John Evang., 1944.—b. Oshkosh, Wis., Oct. 27, 1910; s. Louis J. Marceil and Pearl Ruth (Wolslegel). Nash. Coll. and Theol. Sem., 1936. D—Jan., 1936. P—Nov., 1936, Bp. Sturtevant. m. Kathleen Louise Cristy, Sept. 8, 1941; c. three. R. S. Mark's Ch. and In-c. King's Vet. Home, Waupaca, Wis., 1936-41; Vic. S. Olaf's Ch., Amherst, Wis., 1937-41; Vic. S. John's Ch., New London, Wis., 1938-41; In-c. same, 1944; Vic. S. John's Ch., Shawano, Wis., 1941-44; Vic. S. Ambr. Ch., Antigo, Wis., 1942-44.

MARCHANT, Thomas William (M.), 224 Highland Ave., Highland Park 3, Mich.—Asst. Gr. Ch., Detroit, 1926.—b. Southborough, Kent, Eng., Dec. 4, 1860; s. William Marchant and Elizabeth (Chapman). Ch. Sch. Eng. D—Nov., 1922, Bp. C. D. Williams. m. Olave Holmwood, June 27, 1885. Asst. R. S. Alb. Par., Detroit, 1922-26.

MARCOUX, Harvey Lee. Died February 17, 1949. For data see Edition 1947.

MARK, John Deyo (Lib.), Rocktown, Liberia, W. Africa—Retired, 1933.—b. Half Cavalla, Cape Palmas, Lib., July 10, 1865; s. Sene Nyu and Nwana Gleede. Hoffman Inst.; Cuttington Coll. D—Apr., 1920, P—Jan., 1922, Bp. Overs. m. (1) Matilda Wisner (dec.), 1896; c. five; (2) Gertrude Collins, Mar. 11, 1944. In-c. Sasstown Sta., Coast, Lib., 1922; Cur. S. Mark's Ch., Harper City, Lib., 1926-27; R. S. Paul's Ch., Rocktown and Vic. S. Aug. Ch., Middletown, Lib., 1927-33; R. and Vic. same and Vic. S. Valentine's Mssn., Fishtown, Lib., 1937.*

MARK, Yim Sang (Hon.), 1317 Queen Emma St., Honolulu, T.H.—Vic. S. Pet. Ch., 1928.—b. Canton, China, Apr. 25, 1884; s. Chun Kong Mark and Shung Sang (L'yaou). H. Sch., Iolani; Ch. Div. Sch. Pac., 1909. D—June, 1909, Bp. W. F. Nichols for Tonga; P—May, 1910, Bp. of New Zealand. m. (1) Anna Lagi (dec.), Feb. 2, 1911; (2) Dora Shim, Jan. 12, 1938; c. two. Serv. in New Zealand, 1909-28; Can. S. Andr. Cathd., Honolulu, 1940-41. Chrmn. Coun. Adv., 1940-41. Author: "The First Episcopal Church in Hawaii," 1936.

MARKEY, Ralph (Sp.), 232 W. Wood St., Paris, Ill.—R. S. Andr. Ch., 1947.—b. Eng., July 14, 1901; s. Sidney Markey and Elizabeth Ann (Packer). Engl. Gram.; Hob.; DuBose Meml. Ch. Trng. Sch. D—Sept., 1933, P—Apr., 1935, Bp. J. C. White. m. Constance Alice Hamer, Dec. 31, 1938; c. one. D-in-c. Mssns. Thayer, Virden, Chesterfield, Gillespie and S. John's Ch., Springfield, Ill., 1933-35; In-c. 9 Mssns., southern Ill., 1935-40; P-in-c. Gr. Ch., Willowdale, S. Andr. Ch., Kendaia and S. Steph. Ch., Romulus, N.Y., 1940-41; R. S. Pet. Ch., Oriskany and S. Mark's Ch., Clark Mills, N.Y., 1941-44; Chapl. U. S. A., 1944-46; P-in-c. Gr. Ch., Chillicothe, Mo., 1946-47.

MARCKGRAF, Gustav Karl (OL), 7545 Jones Ave., N.W., Seattle 7, Wash.—Vic. S. Luke's Ch., Seattle and Ch. Redeem., Kenmore, 1949.—b. Glenwood, Wash., May 25, 1910; s. Gustav Markgraf and Hannah Isabell (Hylton). Un. Wash., 1934, B.A., 1943; Ch. Div. Sch. Pac., 1940; Un. Cal., M.A., 1945. D—Sept., 1941, P—Mar., 1942, Bp. Cross. m. Florence Van Meter Richardson, Mar. 18, 1939; c. two. Lay-R-in-c. S. Dav. Ch. and Epiph. Ch., Spokane, Wash., 1940-41; Vic. same, 1941-43; In-c. S. John's Ch., Colville and Ch. Holy Comf., Northport, Wash., 1942-43; R. Trin. Ch. Par., Oakland, Cal., 1943-46; R. Holy Trin. Par., Richmond, Cal., 1946-49.

MARKE, Delmar Shepard (Conn.), 755 Clinton Ave., Bridgeport 4, Conn.—R. S. Geo. Ch., 1935.—b. New Haven, Conn., Jan. 6, 1901; s. George Delmar Marke and Emma Frances (Shepard). H. Sch., New Haven; Ya., B.A., 1923, B.D., 1926; Berk., 1923-24. D—May, 1925, P—May, 1926, Bp. C. B. Brewster. m. Cecil May Frost, Oct. 16, 1935. Cur. Gr. Ch., New Haven, Conn.; R. S. Paul's Ch., Fairfield, Conn., 1926-35.

MARKE, Harvey (M.), 3037 W. Phila. Ave., Detroit, Mich.—Asst. S. John's Ch., 1949.—b. Apr. 20, 1906. D—May, 1941, Archbp. of Tor.; P—May, 1942, Bp. of Brandon. m. Agnes Minnie Johnstone Welsh, Oct. 24, 1941; c. one. Serv. in Can., 1941-47; R. S. Helen's Ch., Wadena, S. Alb. Ch., Staples and Emm. Ch., Eagle Bend, Minn., 1947-49.*

MARKS, Harvey Blair (R.I.), 45 Mountain Ave., E. Providence 15, R.I.—Retired, 1942.—b. E. Liverpool, O., June 9, 1874; s. Alfred B. Marks and Agnes (Fatterson). W. & J., B.A., M.A., 1902; P. Theol. Sem.; W. T. S., S.T.B., 1926. D—Mar. 1909, P—Dec., 1909, Bp. White. head m. Ethel Grace Grain, 1903. Vic. S. Mark's Ch. and Ch. Adv., Pittsburgh, 1909-14; R. S. Jas. Ch., Cheboygan, Mich., 1914-16; Acg. Can. S. Paul's Cathd., Detroit, 1917; Spec. Loc. Ten. wk., Dios, Pa. and N.J., 1917-19; R. Chr. Meml. Ch., Danville, Pa., 1919-20; Trin. Ch., Chambersburg, Pa., 1920-23; R. S. Phil. Ch., W. Warwick, R.I., 1923-42. Chrmn. wk. among Jews, Dio, P., 1912-14; Mem. Hymn. Cmsn., 1937; Mem. Hymn. Soc. Amer., 1937; Chapl. Sons Amer. Rev., R.I. Chapt., 1938.—Author: Arts, "Mediterranean, Modern and Classic," 1907; "Who Wrote Our English Hymns?" 1929; "The

Rise and Growth of English Hymnody," Foreword, Bp. Perry, Intro. H. Augustine Smith, 1937.

MARLER, Auguste Pelicien (N.Y.), 80 E. Mt. Pleasant Ave., Livingston, N.J.—Vic. S. Pet. Ch., 1949.—b. Ghlin, Hainaut, Belgium, June 14, 1906; s. Louis Joseph Marlier and Zoe (Lefevre). St. Middle Sch., Belgium; H. Sch., Saginaw, Mich.; Nash. Coll., 1929; Nash., B.D., 1932. D—May, 1931, P—May, 1932, Bp. Ivins. m. Elizabeth Jane Mathers, Jan. 21, 1938; c. one. Cur. Holy Cross Ch., Kingston, N.Y., 1932-33; P-in-c. S. Pet. Ch., Stone Ridge and S. John's Ch., High Falls, N.Y., 1932-46; All SS. Ch., Rosendale, N.Y., 1934-46. Secy. Convoc. Hudson, Dio, N.Y., 1938.*

MARLOW, Robert Yancey (Ala.), 156 So. Ninth St., Gadsden, Ala.—R. Ch. Holy Comf., 1939.—b. Savannah, Ga., Jan. 29, 1891; s. James Elliott Marlow and Leila Cornelia (Blackshear). H. Sch., Savannah; Theol. Studies, priv. D—Sept., 1937, Bp. McDowell; P—June, 1938, Bp. Carpenter. m. Jane McGlohan, Jan. 24, 1918. P-in-c. Ch. Adv., Birmingham, Ala., 1938-39.*

MARMION, Charles Gresham, Jr. (Dal.), 3716 Miramar St., Dallas 5, Tex.—R. Ch. Incarn., 1945.—b. Houston, Tex., Aug. 19, 1905; s. Charles Gresham Marmion and Katherine Angie (Rankin). Pub. Schs., Houston; Un. Tex., B.B.A., 1930; V. T. S., B.D., 1933. D—July, 1933, P—June, 1934, Bp. Quin. m. Doris Anita Dissen, July 1, 1937; c. three. R. S. John's Ch., Columbus and Chr. Ch., Eagle Lake, Tex., 1933-37; Asst. R. S. Alb. Ch., Wash., D.C., 1937-40; R. S. Geo. Ch., Port Arthur, Tex., 1940-45. Mem. Exec. Bd. and Chrmn. Dept. Chr. Educ., Dio. Tex., 1940; Mem. Exec. Coun. and Dept. Prom., Dio. Dal.; Mem. Stndg. Com., 1947—; Mem. Natl. Coun., 1948—.

MARMION, William Henry (Ala.), 1910 12th Ave., So., Birmingham 5, Ala.—R. S. Mary's Ch.—on-the-Highlands, 1938.—b. Houston, Tex., Oct. 8, 1907; s. Charles Gresham Marmion and Katherine Angie (Rankin). H. Sch., Houston; Rice Inst., B.A.; V. T. S., B.D., 1932. D—July, 1932, P—Apr., 1933, Bp. Quin. m. Mable Dougherty Nall, Dec. 28, 1935; c. two. P-in-c. S. Jas. Ch., Taylor and Gr. Ch., Georgetown, Tex., 1932-35; Assoc. Min. S. Mark's Ch., San Antonio, Tex., 1935-38. Exec. Coun., Dio. Ala., 1949; Dep. Gen. Conv., 1943, 46; Alt. same, 1949.

MARNER, William James (Kan.), 3750 E. Douglas St., Wichita 8, Kan.—Asst. R. and Organist S. Jas. Ch., 1946.—b. St. Louis, P.E. Feb. 22, 1916; s. Leonard Edwin Marnar and Lucille (Murphy). H. Sch., Springfield, Ill.; Ill. Coll. B.A., 1938; Culver-Stockton Coll., Mus. B., 1940; S.-W. T. S., B.D., 1943. D—Dec. 1942, P—June, 1943, Bp. J. C. White. Can. S. Mich. Cathd., Boise, Ida., 1943-45; Asst. R. S. Paul's Ch., Oakland, Cal., 1945-46.

MARQUIS, Samuel Simpson. Died June 21, 1948. For data see Edition 1947.

MARSDEN, Arthur Heywood. Died June 14, 1949. For data see Edition 1947.

MARSH, Arthur Henry, Jr. (A.), Hq. 18th Inf. Rgt., A.P.O. 162, c/o P.M., New York, N.Y.—Chapl. (Maj.), U. S. A., 1943.—b. Yam Hill, Ore., Jan. 27, 1915; s. Rev. Arthur Henry Marsh and Nancy Jane (Payne). H. Sch., Wash., D.C.; Georgetown Un., B.A., 1937; V. T. S., B.D., 1940. D—May, 1940, Bp. Freeman; P—Mar., 1941, Bp. Oldham. Cur. S. Pet. Ch., Albany, N.Y., 1940-42; Vic. S. Alb. Chap., Albany, N.Y., 1941-42; Chapl. A. U. S., 1942-43. Author: "The Peacetime Chaplain," art. in The Kansas Churchman.

MARSH, Harold Sherman (O.), 635 Bedford Ave., S.W., Canton 10, O.—Asst. S. Paul's Ch., 1944.—b. Cleveland, Feb. 5, 1914; s. Sherman Orison Marsh and Edna Ruth (Lee). H. Sch., Canton. D—Jan., 1944, Bp. B. D. Tucker. m. Mildred Savage, Nov. 18, 1938; c. two.

MARSH, Mordecai Lewis, Jr. (Colo.), Evergreen, Colo.—Vic. Mssn. Transfig., 1943.—b. New York City, Oct. 7, 1912; s. Mordecai Lewis Marsh and Charlotte (Ohlweiler). H. Sch., Rahway, N.J.; Colo. St. Coll. Educ., B.A., 1937; G. T. S., 1941. D—May, 1941, Bp. Gardner; P—Dec., 1941, Bp. Ingley. m. Helene Abbot, Nov. 30, 1946; c. two. Cur. Mssn. Transfig., Evergreen, Colo., 1941-43. Exec. Secy. Evergreen Conf., 1943—; Mem. Dept. Mssn. and Ch. Ext., 1944—; Chrmn. same, 1945—; Mem. Bd. Trust., Dio. Colo., 1946-48; Dean Central Dnry., 1946-47; Pres. Stndg. Com., 1949—.

MARSHALL, Charles John (S.D.), Box #1, Ft. Thompson, S.D.—Asst. Supt. Fresh. Crow Creek Mssn., 1949.—b. Forcupine, S.D., Nov. 14, 1889; s. Rev. Joseph Marshall and Elizabeth (Morrison). D—Aug., 1948, Bp. Roberts. m. Blanche Martha Roubideaux, Jan. 15, 1921; c. six. In-c. All SS. Chap., Ponca Creek, S.D., 1948-49.

MARSHALL, Frank William, Jr. (N.H.), Box 429, Colebrook, N.H.—Vic-in-c. S. Steph. Mssn., Colebrook, N.H.; S. Paul's Mssn., Canaan, Vt. and All Saints' Mssn., Hereford, Can., 1949.—b. Boston, Mass., Aug. 24, 1912; s. Frank William Marshall and Etta Florence (Hale). H. Sch., Pittsfield, N.H.; Un. N.H., B.A., 1935; E. T. S., S.T.B., 1949. D—Jan., 1949, P—July, 1949, Bp. Hall. U. S. A., 1940-45.

MARSHALL, Henry Perry (Q.), 33 Bowdoin St., Boston 14, Mass.—On Staff Ch. S. John Evang., 1929.—b. Newburyport, Mass., Sept. 23, 1884; s. Henry Osgood

and Louise Florence Marshall. Pub. Schs.; Priv. Sch. under S.S.J.E., Boston, D.—Sept., 1929, Bp. Fawcett. m. Mary Boyers, Sept. 5, 1905; s. four.

MARSHALL, James Trimble, Jr. (S.Va.), 842 W. Washington St., Petersburg, Va.—R. Gr. and S. John's Chs., 1948—, b. Kensington, Md., Aug. 9, 1901; s. Rev. James Trimble Marshall and Jane Palmer (Gayley), H. Sch., Wash., D.C.; Un. Va., B.A., 1928; V. T. S. D.—May, 1931, P.—Nov., 1931, Bp. Freeman. m. Alice Lambert Rawson, Oct. 25, 1947, R. Epiph. Par., Forestville, Md., 1931-34; R. Epiph. Ch., Govans, Md., 1934-38; Mssy. Honolulu, T.H., 1938; Cur. Trin. Ch., Princeton, N.J., 1939; Cur. Trin. Ch., Buffalo, N.Y., 1939-40; Cur. S. Paul's Ch., Syracuse, N.Y., 1940-41; R. Ch. Gd. Shpd., Norwood, O., 1941-43; P-in-c. S. Pet. Ch., Blairville and Chr. Ch., Indiana, Pa., 1943-44; R. Gr. Ch., Pittsburgh and S. Thos. Ch., Canonsburg, Pa., 1944-45; P-in-c. S. Mary's Ch., Red Bank, Pa., 1945; R. Queen Caroline Par., Highland and Guilford, Md., 1945-47.

MARSHALL, Malcolm (W.), 6123 30th St., N.W., Wash., D.C.—R. S. Marg. Ch., 1948—, b. W. Newton, Mass., Dec. 2, 1911; s. Warner Marshall and May Belle (Tupper). Phil. Andover; Wesl., B.A., 1933; U. T. S., B.D., 1938, S.T.M., 1939, D.—Apr., 1943, Bp. W. Mitchell, P.—Nov., 1943, Bp. Powell for Ariz. m. Ellen Russell, May 5, 1942; c. two. Chapl. Harvey Sch., 1935-39; Hdmstr. Russell Ranch Sch., 1939-43; Asst. S. Phil. Ch. in-the-Hills, Tucson, Ariz., 1940-43; Asst. R. S. Alb. Ch., Wash., D.C., 1943-48; Instr. S. Alb. Sch., Wash., D.C., 1944-48.

MARSHALL, Norman Fitz-Hugh (S.Va.), Elnwood, Baltimore Pike, Swarthmore, Pa.—R. Emerit. Meherrin Par. and Supt. Emerit. Jackson-Feild Home, Jarratt, Va., 1933—, b. Markham, Va., Feb. 9, 1858; s. John Marshall and Lucretia (Fitz-Hugh). Pub. Sch., Markham; Clifton, Markham; Hanover Acad., Va.; V. T. S. D.—May, 1883, P.—July, 1884, Bp. Whittle. m. Mary Virginia Ball, Dec. 15, 1886. Nottoway Co., Va., 1883-86; Botocourt Co., Va., 1886-87; Trin. Ch., Huntington, W.Va., 1887-92; S. Pet. Ch., Delaware, O., 1892-94; Chr. Ch., Bluefield, Ch. Heav. Rest, Princeton and Holy Trin. Ch. and McDowell Mssn., Bramwell, W.Va., 1894-1903; Gr. Ch., Carlsbad, N.Mex. and S. Mark's Ch., Pecos, All S.S. Ch., Colorado and S. Mark's Ch., Barstow, Tex., 1909-11; Emm. Ch., San Angelo, Tex., 1911-18; Chr. Ch., Emporia, Va., 1918-23; R. Meherrin Par. and Supt. Jackson-Feild Home, Jarratt, Va., 1918-33.

MARSHALL, Richard Maynard (S.C.), 2 Shaftesbury Lane, Charleston 6, S.C.—Retired, 1944—, b. Charleston, S.C., Jan. 9, 1880; s. Alexander Washington Marshall and Magdalen Elizabeth (Keith). H. Sch. Charleston; Coll. Charleston, B.A., 1899; Un. So., B.D., 1903, D.—Oct., 1903, P.—Dec., 1904, Bp. E. Capers. m. Harriott Oger Simons, 1903; c. two. S. Matth. Ch., Summerton, S.C., 1903-04; R. Ch. Our Sav., Rock Hill, S.C., 1904-09; R. S. John's Chap., Charleston, S.C., 1909-11; Clemson Coll., S.C., 1911-17; R. Chap. Cross, Chapel Hill, N.C., 1917-20; R. S. Helena's Ch., Beaufort, S.C., 1920-44. Publ.: "What Is Truth?—The Approach by Infinitum," 1934.*

MARSHALL, Thomas Chalmers (L.A.), Off., Hospital of the Good Samaritan, 1212 Shatto St., Res., 2322 Lemoyne St., Los Angeles 14, Cal.—Secy.-Treas. Hosp. Gd. Samar., 1912—, b. Wilkinsburg, Pa., Oct. 20, 1868; s. James Abraham Marshall and Ellen Boyd (Trimble), Laf., B.A., 1888, M.A., 1891; Un. Edinburgh, 1889; Pr. Theol. Sem., 1891; Colmb. Theol. Sem., 1897; Ch. Div. Sch. Pac., 1902-03, D.—June, 1903, P.—Feb., 1904, Bp. W. F. Nichols. m. Margaret Van Patton Steiger, Sept. 28, 1907, P-in-c. S. Pet. Ch., Redwood City, Cal., 1902-04; In-c. Neighborhood Settlement, Los Angeles, 1904-09; Supt. City Mssn. Soc., 1908-16; Archd. Dio. L.A., 1911-18; Chapl. Hosp. Gd. Samar., Los Angeles, 1912-42; R. S. Paul's Ch., Pomona, Cal., 1915-18; S. Athan. Ch., Los Angeles, 1918-27. Chrmn. Soc. Serv. Cmssn., 1910-21; Secy. Dioc. Bd. Mssns., 1912-21; Mem. Prov. Bd. Soc. Serv. and Prov. Bd. Mssns., 1915-16. Mem. Phi Beta Kappa. Author: "Into the Streets and Lanes," 1948.

MARSHALL, Thomas Frederick (Ma.), 261 South St., Wrentham, Mass.—R. Trin. Ch., 1947—, b. Birmingham, Eng., May 1, 1882; s. John Marshall and Fanny (Warner). Gram. Sch. and Mason Un. Coll., Birmingham; Un. Saskatchewan, M.A., 1913; Emm. Coll., L.Th., 1912, B.D., 1922, D.—1910, P.—1912, Bp. of Saskatchewan. m. May Catherine McLean, 1913; c. three. Serv. in Can., 1910-18; R. S. Ann's Ch., Calais, Me., 1918-23; Cur. Gr. Ch., Lawrence, Mass., 1923-24; R. Trin. Ch., Stoughton, Mass., 1924-36; R. Ch. Epiph., Dorchester, Mass., 1936-47.

MARSHALL, Thomas Riley (L.A.), 390 E. Kingsley Ave., Pomona, Cal.—R. S. Paul's Ch., 1941—, b. Los Angeles, July 18, 1907; s. Rev. Thomas Chalmers Marshall and Margaret Van Patton (Steiger). H. Sch., Hollywood, Cal.; Pomona Coll., B.A., 1929; Un. Cal., Grad. wk., 1931-34; Ch. Div. Sch. Eac., 1934; Un. So. Cal., M.A., 1941, D.—July, 1934, P.—Mar., 1935, Bp. Stevens. m. Katherine Alice Mason, Feb. 23, 1935; c. two. R. S. Andr. Ch., Los Angeles, 1934-37; Vic. S. Andr. Ch., Torrance, Cal., 1937-41. Chrmn. Dept. Soc. Relations, 1939—; Mem.

Exec. Coun., 1946—; Dir. Hosp. Gd. Samar., 1948—; Chrmn. Div. Par. Day Schs. of Dept. Chr. Educ., 1949—.

MARSHALL, William Clarkson (Sw.Va.), Bedford, Va.—R. S. John's Ch., Bedford, S. Mark's Ch., Montvale and S. Thos. Ch., Big Island, 1929—, b. Accomac Co., Va., Nov. 7, 1886; s. William C. Marshall and Lucy Page (Meredith). Un. Va., B.A., 1908; V. T. S., 1912-15, D.—June, 1915, P.—June, 1916, Bp. Gibson. m. Lydia Wistar Craighill, Oct. 27, 1915; c. three. R. Emm. Par. and Cedar Run Par., Fauquier Co., Va., 1915-16; Slaughter Par., Rapidan, Va., 1916-19; S. Paul's Par., Centerville, Md., 1919-23; Zion Ch., Fairfax, Ch. Gd. Shpd., Burke and Holy Comf. Ch., Vienna, Va., 1923-29.

MARSHFIELD, Walter James (Er.), Wolf Rd., R.D. #1, Erie, Pa.—Vic. S. John's Ch., 1946—, b. Portsmouth, Eng., Apr. 14, 1886; s. William Marshfield and Lydia (Mitchell). Schs., Southsea, Eng.; Portsmouth, B.A., 1908; Cliff Coll., Eng., 1910; G. T. S., spec. stdt., 1920; Washburn, Post Grad., 1922, D.—June, 1921, Bp. Stearly for Kan.; P.—Dec., 1921, Bp. Wise. m. Cissie Elizabeth Wright, June 20, 1911; c. three. R. Ch. Gd. Shpd., Chapel. Chr. Hosp., Topeka, Kan. and Secy. Dio. Kan., 1921-25; R. All SS. Ch., Pittsburgh, 1925-46; Chapl. Leech Farm, Mun. Hosp., Pittsburgh, 1935-37; Vic. Holy Cross Ch., North East, Pa., 1946-48.

MARSTON, Harvey Lee (Va.), Greenwood, Va.—R. Greenwood Par., 1937—, b. Baltimore, Mar. 14, 1905; s. Casper Taliaferro Marston and Imogene Small (Haines). Baltimore Friends Sch.; Episc. High Sch., Alexandria, Va.; Un. Va., B.S.; V. T. S., B.D., 1932, D.—Mar., 1932, P.—Sept., 1932, Bp. Helfenstein. m. Charlotte Minor Cheape, June 11, 1932; c. four. Asst. S. Luke's Ch., Upper Montclair, N.J., 1932-37.

MARTENS, Henry Herman (S.Va.), P. O. Box 2144, Norfolk, Va.—In-c. S. Pet. Ch., 1940—, D.—June, 1930, P.—Apr., 1933, Bp. Thomson. S. John's Ch., Petersburg, Va., 1930; Chr. Ch., Emporia, Va., 1931-34; In-c. Emm. Ch., Cradock, Va., 1934-38.

MARTIN, Albert Edward (Har.), 273 Dwight St., Jersey City, N.J.—R. S. Matt. Ch., 1949—, b. Selma, Ala., Dec. 29, 1909; s. Bert Martin and Ruth Celia (Lindblade). Baltimore City Coll., W. & L., B.A., 1937; G. T. S., 1941, D.—May, 1941, P.—Dec., 1941, Bp. Helfenstein. m. Alice Dorothy Gilmore, May 30, 1942; c. two. Vic. S. Matth., Baltimore, 1941-46; R. S. Matt. Ch., Sparrows Pt., Baltimore, Md., 1946-47; Vic. S. Steph. Ch., Mt. Carmel, Pa., 1947-49.

MARTIN, Alfred (Be.), 48 Graham Ave., Cortland, N.Y.—Retired, 1948—, b. St. Louis, Nov. 16, 1880; s. Peter James Martin and Elizabeth (Olin). Middlebury Coll., B.A.; Bangor Theol. Sem., B.D., 1905-08; E. T. S., 1908-09, D.—May, 1918, P.—Dec., 1918, Bp. B. Brewster. m. Jane E. Bard, Sept. 7, 1909. Mssy. S. Andr. Ch., Millinocket, Me., 1918-22; R. S. Jas. Ch., Pulaski, N.Y., 1922-23; Calv. Ch., Homer, N.Y., 1923-30; R. Trin. Ch., Boonville, N.Y., 1930-39; R. Trin. Ch., Camden, N.Y., 1939-43; Loc. Ten. Trin. Ch., Binghamton, N.Y., 1943; Loc. Ten. S. Paul's Ch., Owego, N.Y., 1943; Asst. Trin. Ch., Pottsville, Pa., 1944-45.

MARTIN, Charles Samuel (W.), St. Albans School, Cathedral Close, Wash., D.C.—Hdmstr. S. Alb. Sch., 1949—, b. Phila., July 21, 1906; s. Charles Martin and Stella (Landy). Un. Pa., B.S., 1928; Priv. stdy. D.—Jan., 1933, P.—Dec., 1933, Bp. Taitt. m. Edith Sturgis, Dec. 27, 1933; c. four. Chapl. and Asst. Hdmstr. Episc. Acad., Phila., 1933-42; Asst. Ch. Redeem., Bryn Mawr, Pa., 1934-42; R. S. Paul's Par., Burlington, Vt., 1942-49. Can. Natl. Cathd., 1949—.

MARTIN, Gilbert Drew, Jr. (N.Y.), 5104 Caledonia Rd., Richmond, Va.—R. S. Luke's Ch., 1949—, b. York, Pa., May 31, 1919; s. Gilbert Drew Martin and Cynthia Alice (Owens). H. Sch., York; Un. Va., B.A., 1942; P. D. S., 1945, D.—Dec., 1944, P.—June, 1945, Bp. Heistand. m. Elizabeth O. Faure, June 13, 1942; c. two. Cur. S. Mary's Ch., Ardmore, Pa., 1945; Vic. Ch. Holy Trin., Hollidaysburg and S. Pet. Ch., Juniata, Pa., 1945-47; Assoc. R. S. Mark's Ch., Mt. Kisco, N.Y., 1947-49.

MARTIN, Harold George Collins (N.H.), 49 Park St., Newport, N.H.—R. Ch. Epiph., 1949—, b. Ashford, Kent, Eng., Sept. 14, 1884; s. George Martin and Fanny (Bisney). Ken., B.A., 1910; Bex., B.D., 1914, D.—June, 1914, P.—June, 1915, Bp. W. A. Leonard. m. Marion Dayton Streibert, Aug. 16, 1916. Gr. Ch., So. Cleveland, O., 1914; Asst. Episc. City Mssn., Cleveland, O., 1915-16; Vic. S. Andr. Ch., Flint and S. Jude's Ch., Fenton, Mich., 1916-17; Vic. Chr. Ch. and S. Andr. Ch., Flint, Mich., 1917-18; R. S. Jude's Ch., Fenton, Mich., 1918-22; R. S. John's Ch., Durand, Mich., 1919-22; Gr. Ch., Elkins, W.Va., 1923-30; R. Ascen. Par., Westminster, Md., 1930-38; R. S. Jas. Ch., Laconia, N.H., 1938-48.

MARTIN, Harold Odest, Jr. (Tex.), 1101 Dorothy St., Houston, Tex.—Assoc. R. Chr. Ch. Cathd., 1948—, b. Princess Anne, Md., July 21, 1920; s. Harold Odest Martin and Ella Louise (Timmins). H. Sch., Princess Anne, Md.; Wash. Coll., B.A., 1943; Un. So., B.D., 1945, D.—Sept., 1944, P.—June, 1945, Bp. McClelland. m. Marguerite O'Malley, Oct. 2, 1945; c. three. Cur. S. Andr. Ch.,

Baltimore, 1945-46; R. S. Mark's Ch., Green Island and Chapel Troy Hosps., N.Y., 1946-48.

MARTIN, Hugh McDonald (Va.), 10 Northmoor Rd., West Hartford, Conn.—Retired, 1936—b. Fredericksburg, Va., Mar. 2, 1866; s. Hugh McDonald Martin and Mary Ella (McCarty). Hampden-Sydney; W. & L.; V. T. S., B.D., 1895. D—Sept., 1895, Bp. Whittle; P—May, 1897, Bp. Newton. m. Emma Wallington Healey (dec.), Sept. 17, 1903. R. S. Barth. Par., Crisfield and S. Jas. Par., Anne Arundel Co., Md., 1922; S. Paul's Ch., Columbus, Miss.; Dean S. Luke's Cathd., Ancon, P.C.Z. Publ.: Sunday Sermons in newspapers.*

MARTIN, Jackson Augustus (Tenn.), 508 King Ave., Dyersburg, Tenn.—P-in-c. S. Mary's Ch., Dyersburg and Holy Innoc. Ch., Trenton, 1949—b. Ayersville, N.C., Sept. 13, 1900; s. Samuel Filistine Martin and Maggie Virgie (Martin). Pub. Schs., Mayodan, N.C.; Chr. Sch., Arden, N.C.; Un. N. C., B.A.; G. T. S., 1930. D—June, 1930, Bp. Cheshire; P—Apr., 1931, Bp. Penick. m. Ethel Jean Farrell, Sept. 6, 1930; c. two. Asst. and Instr. Math. Chr. Sch., Arden, N.C., 1930-33; Asst. Gr. Ch., White Plains, N.Y., 1933-36; R. S. John's Ch., Delhi, P-in-c. S. Paul's Ch., Bloomville, S. Pet. Ch., Hobart and Gr. Ch., Stamford, N.Y., 1936-49.

MARTIN, Jodi Levi (N.C.), Cleveland, N.C.—R. Chr. Ch., Cleveland and P-in-c. S. Matt. Ch., Rowan Co., 1941—b. Stokes Co., N.C., Mar. 13, 1889; s. William J. Martin and Frances (Shafer). Patterson Sch., Legerwood, N.C.; Prep. Dept. Sea.; Sea., 1920, B.D., 1928. D—Aug., 1919, P—May, 1921, Bp. Cheshire. m. Margaret Hamlin Neely, Oct. 8, 1925; c. two. R. Waimea Foreign Ch., Waimea and P-in-c. Mssn., Kekaha, Kauai, T.H., 1925-41.

MARTIN, James Frew (A.), St. John's Church, Troy, N.Y.—Cur. S. John's Ch., 1949—b. Glasgow, Scotl., Aug. 15, 1914; s. Francis Douglas Martin and Eleanor (Frew). Worksp. Coll.; S. Edm. Hall, Oxon., M.A.; S. Richards, Chichester, Engl., G.O.E. D—Sept., 1938, P—Sept., 1939, Bp. of Durham. Serv. in Eng. and Can., 1939-49.

MARTIN, James Henry (Dal.), Hq. 865th AAA AW, APO 713 c/o PM, San Francisco, Cal.—Chapl. U. S. A., 1946—b. Lockport, N.Y., July 5, 1902; s. James Martin and Mary (Grier). H. Sch., Lockport; De Veaux Milit. Acad.; Nash., 1934, B.D., 1935. D—May, 1934, Bp. Ivins for W.N.Y.; P—Feb., 1935, Bp. Davis. m. Helen Ruth Lord, Apr. 17, 1943; c. two. P-in-c. S. Luke's Ch., Attica, N.Y., 1934-36; R. Trin. Par., Fredonia, N.Y., 1936-41; Chapl. A. U. S., 1941-46; R. Ch. Holy Comf., Cleburne, Tex., 1946.

MARTIN, John Goodridge (N.k.), 128 Christopher St., Montclair, N.J.—b. Paterson, N.J., Jan. 2, 1885; s. James Martin and Mary (Goodridge). H. Sch., Paterson, N.J.; Ya., B.A., 1911; G. T. S., 1914, S.T.D., 1944. D—Apr., 1914, P—May, 1915, Bp. Lines. m. Maud Edith Davies, June 4, 1914; c. one. R. S. Pet. Ch., Clifton, N.J., 1914-23; Supt. Hosp. S. Barn. for Women and Children, Newark, N.J., 1923-50. Y.M.C.A. Secy., France, 1917-18. Pres. N.J. Hosp. Assn., 1929-30; Exec. Secy. same, 1934-35; Pres. Amer. Prot. Hosp. Assn., 1944-45; Fell. Amer. Coll. of Hosp. Admsrs., 1935—Chapl.-Gen. Guild S. Barn. for Nurses, 1944.

MARTIN, John Quincy (N.Y.), Christ Church Rectory, Red Hook, N.Y.—R. Chr. Ch., Red Hook, All SS. Ch., Upper Red Hook and S. John Evang., Barrytown, 1949—b. Cincinnati, May 26, 1906; s. John Quincy Martin and Mary Elizabeth (Barry). H. Sch., Cincinnati; Miami Un., summer, 1925; Ken. B.A., 1928; Grad. Sch. Un. Cin.; Sea., 1931; S.-W. T. S., S.T.B., 1938. D—Dec., 1929, Bp. H. Page; P—Aug., 1931, Bp. McElwain. m. Emma Gertler, July 2, 1932; c. two. Soc. Worker and Stdt. Lay-R-in-c. S. Jas. Ch., Westwood, Cincinnati, 1928-29; Dir. Rel. Educ., All SS. Ch., Pontiac, Mich., 1929; Cur. same, 1929-30; Loc. Ten. Chr. Ch., Benson and Geth. Ch., Appleton, Minn., 1930-31; R. Calv. Ch., Bayonne, N.J., 1931-34; R. S. John's Ch.-in-the-Wilderness, Gibbsboro, Ch. Atone., Laurel Springs and Trin. Ch., W. Berlin, N.J., 1934-36; R. Calv. Ch., Phila., 1936-45; Chapl. (Lt. Comdr.) U. S. N. R., 1942-45; P-in-c. S. Luke's Ch., Mineral Wells, Tex., 1946-47; R. S. Jas. Ch., Au Sable Forks and S. Paul's Ch., Keeseville, N.Y., 1947-49. Mem. Bd. Trust. S. Kath. Home, 1932-34; Mem. Coun. Chr. Hosp., both Jersey City, N.J., 1931-34; Mem. and Secy. Hudson Co. Ch. Mssn. Help Bd., 1932-34; Mem. Bd. Soc. Serv. Dio. N.k., 1932-34; Mem. Secy. Bd. Ch. Mssn. Help, Dio. N.J., 1935-36; Dean Convoc. W. Phila., 1942-43; Mem. Field Dept.; Exec. Coun.; Bd. Mssns.; Cmssn. Div. Sch.; Bd. Strategy, All Dio. Pa. Contr.: "The American Church Monthly" and "The Living Church."

MARTIN, Junius Jeffries (Ma.), 1789 Beacon St., Brookline, Mass.—R. All SS. Ch., 1948—b. Adairsville, Ga., June 12, 1914; s. William Paul Martin and Julia (Abbot). H. Sch., Adairsville; Young Harris Coll., 1933; Wake Forest, B.A., 1935; Andover Newt. Theol. Sch. D—Dec., 1939, P—June, 1940, Bp. Dallas. m. Dorothy Whitman Gemes, June 16, 1937; c. one. Dioc. Mssnr. Chr. Ch., Exeter, N.H., 1939-41; R. Trin. Ch., Hannibal, Mo., 1941-

43; R. Ch. Holy Apos., St. Louis, Mo., 1943-48. Author: Arts. in Church mags.

MARTIN, Kenneth Dion (Mil.), 704 59th Pl., Kenosha, Wis.—R. S. Matt. Ch., 1927—b. Baraboo, Wis., June 18, 1890; s. Charles Edward and Laura Pearl Martin. Un. Wis., B.A., 1913; Sea., 1916; G. T. S., Post Grad. D—June, 1916, Bp. Edsall; P—June, 1917, Bp. Matthews. Civ. Chapl., W.S.R. Hosp. No. 3 (Colonia), 1919, R. Trin. Par., Cranford, N.J., 1918-27; Hon. Can. All SS. Cathd., Milwaukee, 1930-34. Dean Milwaukee Convoc., 1929-42; Mem. Bd. Rel. Educ., 1930—; Exam. Chapl., 1930—; Dep. Prov. Syn., 1930; Dean Dioc. Conf. Camp for Older Boys, 1932—; Chrmn. Bd. Exam. Chapl., 1933—; Mem. Com. Fin., 1933-34; Mem. Bp. and Exec. Bd., 1933—; Chrmn. Dept. Soc. Serv., 1933-35; Chrmn. Dept. Chr. Soc. Relations, 1933-35 and 1945—; Mem. Stndg. Com., 1934—; Dep. Gen. Conv., 1934, 37, 40, 43, 46, 49; Chrmn. Com. Memls. and Gifts, 1936, 37; Chrmn. Com. Prog. Dioc. Coun., 1938; Mem. Natl. Coun., 1940-46; Mem. Gen. Conv., Com. Mssns., 1940, 43, 46; Chrmn. Reconstr. and Advance Fund, 1945-46. Mem. Bd. Trust., Kemper Hall, 1930—; Trust. S.-W. T. S., 1942-46. Pres. Kenosha Min. Assn., 1937, 38; Mem. Bd. Dir. Comm. Chest, 1938-42; 1949-52; Pres. Prot. Youth Coun., Kenosha, 1939-41 and 1947—; Pres. Kenosha Rotary Club, 1940; Mem. Bd. Dirs. A.R.C., 1940; Mem. Bd. Dir. Kenosha Family Serv., 1949-52; Mem. Bd. Dir. Soc. for Disabled, 1930-49.

MARTIN, Lester St. James (N.Y.), 314 River Rd., Hilton Village, Va.—Retired, 1945—b. Hawthorne, N.J., Jan. 11, 1897; s. Clarence E. Martin and Emma Harriet (Brown). H. Sch., N.Y.C.; N.Y. Prep.; Un. Mo., B.A., 1927; E. T. S., B.D., 1930; C. C. N. Y., M.Ed., 1943. D—Dec., 1930, P—Dec., 1931, Bp. Oldham. m. Margaret Greenleaf Comstock, June 19, 1934; c. two. Asst. S. Pet. Ch., Albany, N.Y., 1930-33; R. Gr. Ch., City Is., N.Y., 1933-44. Mem. Soc. Serv. Cmssn., 1940; Pres. Bronx Cler., 1940.

MARTIN, Louis Frank (Dal.), 917 Lamar St., Ft. Worth, Tex.—R. S. Andr. Ch., 1937—b. Cincinnati, Oct. 28, 1896; s. George J. Martin and Elizabeth (Kinley). Un. Cincinnati, B.A., 1923; Garrett, B.D., 1925. D—Mar., 1926, Bp. Griswold; P—Oct., 1926, Bp. Anderson. m. Ruth B. Gilmore, Oct. 9, 1928; c. two. Asst. S. Pet. Ch., Chicago, 1925-30; R. S. Paul's Ch., Kankakee, Ill., 1930-37.

MARTIN, Michael (Ok.), 1111 Britton Rd., Oklahoma City, Okla.—Hdmstr. Casady Sch., 1947—b. New Rochelle, N.Y., Apr. 23, 1906; s. Michael Martin and Theresa (Walsh). H. Sch., New Rochelle; Colomb., B.A., 1928; E. T. S., B.D.; Harv., M.Ed., 1946. D—June, 1942, Bp. Sherrill; P—Dec., 1942, Bp. Heron. Tchr. Schloss Schule Salem, Baden, Ger., 1929-33; Hdmstr. Glenacres Sch., Roxbury, Conn., 1933-40. Cur. Chr. Ch., Cambridge, Mass., 1942-44; Chapl. S. Mark's Sch., Southborough, Mass., 1944-47.

MARTIN, Paul Clark (S.Va.), 1801 W. 42nd St., Richmond 24, Va.—R. Ch. Gd. Shpd., 1944—b. Somerville, Mass., Feb. 13, 1911; s. George E. Martin and Winifred S. (Clark). Pub. Schs., Somerville; New Eng. Conserv. Mus.; Harv., B.A.; E. T. S., S.T.B. D—June, 1935, P—June, 1936, Bp. Sherrill. m. Martha Brandt Smith, June 12, 1935; c. two. Cur. S. Steph. Ch., Lynn, Mass., 1935; R. S. Luke's Ch., Paterson and Chr. Ch. Totowa, N.J., 1936-39; R. S. Paul's Ch., Arlington, N.J., 1939-41; R. S. Thos. Ch., Newark, N.J., 1941-44.

MARTIN, Richard Beamon (S.Va.), 1410 E. Brambleton Ave., Norfolk 12, Va.—R. Gr. Ch., 1944—b. Peak, S.C., Feb. 23, 1913; s. Benjamin Butler Martin and Viola (Glasgow). H. Sch., Georgetown, S.C.; Allen Un., B.A., 1937; Bp. Payne Div. Sch., B.D., 1942; Grad. Sch. App. Rel., 1942. D—June, 1942, P—Feb., 1943, Bp. A. S. Thomas. m. Annelle Hoover, June 23, 1943; c. two. Tchr. Howard H. Sch., Georgetown, S.C., 1937-39. M-in-c. Gd. Shpd. and S. Aug. Mssns., Sumter, S.C., 1942-44.

MARTIN, Richard Spink (Conn.), Brookfield Center, Conn.—R. S. Paul's Ch., 1949—b. Brooklyn, N.Y., Nov. 23, 1895; s. Richard M. Martin and Sarah (Spink). Poly. Prep. Sch., Brooklyn; Pr., Litt.B.; N. Y. Law Sch., LL.B.; G. T. S., 1928, S.T.B., 1929. D—Apr., 1928, P—Nov., 1928, Bp. Stires. m. Jean Douglass, June 13, 1929; c. four. P-in-c. Trin. Mssn., Astoria, L.I., 1928-29; R. Chr. Ch., Blacksburg, Va. and Stdt. Pastor V. P. I., 1929-41; R. S. Paul's Ch., Fayetteville and Stdt. Pastor Un. Ark., 1941-44; P-in-c. Ch. Gd. Shpd., Austin, Tex., 1944-49. Assoc. Secy. Natl. Coun., Coll. Wk. Div., 7th Prov., 1943-44.

MARTIN, Robert Allen (W.Mo.), 525 So. Kensington Ave., Kansas City 1, Mo.—P-in-c. S. John's Ch., 1945—b. Attica, Ind., Feb. 22, 1899; s. Owen Allen Martin and Elizabeth (Springman). Pub. Schs., Attica; N. W., B.S., 1931; W. T. S.; S. John's D—June, 1932, P—Apr., 1933, Bp. J. C. White. m. Edna Fern McCord, Dec. 23, 1925; c. two. Mssy. Dio. Sp., 1931-36; Mssy. Dio. W.T., 1936-40; M-in-c. Gr. Ch., Weslaco, Tex., 1936-41; R. Gr. Ch., St. Francisville and P-in-c. S. John's Ch., Laurel Hill, La., 1941-43; P-in-c. S. Mary's Ch., Weyanoke and Supr. Civ.

Educ., Harding Field Air Base, La., 1943-44; Res. Chapl. and Chief Counsellor La. Trng. Inst. for Boys, 1944-45. Author: "Why Should Nations Slay and Spoil," pageant; "The Unspeakable Love," play.*

MARTIN, Robert Douglas (Conn.), 44 Church St., West Haven 16, Conn.—R. Chr. Ch. and S. Mart-in-the-Fields, West Haven and Chap. Gd. Shpd., Tyler City, 1949—b. Bridgeport, Conn., July 23, 1915. H. Sch., Stratford; Bow.; Ill. Coll., B.A., 1939; Ya., B.D., 1942; Berk., 1942; G. T. S., 1942-44. D—Jan., 1944, P—Nov., 1944, Bp. Budlong. Chapl. Bellevue Hosp., N.Y.C., 1944; Cur. Chr. Ch. and Vic. S. Mart-in-the-Fields, West Haven, Conn., 1944-49.

MARTIN, Samuel Joseph (C.), 6544 Vernon Ave., Chicago 37, Ill.—R. Ch. S. Edm., 1928—b. Huntsville, Ala., June 5, 1905; s. Rev. John Thomas Martin and Dorrence (Hubbard). S. Bern. Par. Sch.; Boston Un.; Tufts Coll.; Lewis Inst., B.S.; Bp. Payne Div. Sch., B.D., 1929; S.-W. T. S., S.T.M.; Chi., Grad. Wk. D—June, 1928, P—June, 1929, Bp. Griswold. m. Clarice Elizabeth White, Apr. 6, 1931; c. two. Alt. Gen. Conv., 1940, 46; Mem. Cmssn. Adult Educ. Awarded Distinguished Serv. Cross, by Bp. Stewart for conspicuous service in Dio. C., 1936; Mem. Dio. Coun. Publ. Arts in "Living Church."

MARTIN, Sidney Ulysses (S.D.), Cannon Ball, N.D.—S. Jas. Ch., 1950—b. Wakpala, S.D., Mar. 9, 1912; s. John Martin and Margaret (Iron Star). H. Sch. Grad.; S. D. St. Coll., 2 yrs.; Ashley House Corresp. Sch. D—June, 1946, Bp. Gesner; P—June, 1948, Bp. W. B. Roberts. m. Minnie C. Eartheater, June 21, 1936; c. two. Lay-Asst., N.D., 1939-46; D. S. Luke's Chap., Ft. Yates, N.D., 1946-48; Assoc. P. Pine Ridge Indian Mssn., Pine Ridge, S.D., 1948-50.

MARTIN, Thaddeus Philip, Jr. (Ga.), 1403 Albany St., Brunswick, Ga.—R. S. Athanasius Ch., 1944—b. Trenton, N.J., Mar. 29, 1906; s. Thaddeus P. Martin and Louise DuBose (Johnson). Pub. Schs., Topeka, Kan.; Washburn Un., 1926; Shaw Un., 1929; Bp. Payne Div. Sch., 1936. D—Nov., 1936, Aug., 1938, Bp. Demby. m. Elnora Burgess Johnson, Nov. 30, 1938; c. three. Vic. S. Andr. Mssn., Pine Bluff, Ark., 1936-39; Vic. S. Cyp. Mssn., San Francisco, 1939-42; Vic. S. Tim. Mssn., Daytona Beach, Fla., 1942-43.

MARTIN, William (S.H.B.)—D—Dec., 1914, P—Nov., 1915, Bp. Lines.*

MARTIN, William Livingston (E.C.), 118 Moore St., Beaufort, N.C.—R. S. Paul's Ch. and P-in-c. S. Clem. Mssn., 1948—b. Greenville, S.C., Feb. 12, 1907; s. Frank Fuller Martin and Ella (Livingston). H. Sch., Greenville, S.C.; Cit.; Un. S.C.; V. T. S. D—Feb., 1945, P—Oct., 1945, Bp. Carruthers. m. Weyland McCain, Jan. 17, 1934; c. two. P-in-c. Ch. Holy Apos., Barnwell, Ch. Holy Commun., Allendale, S. Alb. Ch., Blackville and Chr. Ch., Denmark, S.C., 1945-47; P-in-c. Trin. Mssn. and Can. Chr. Ch. Cathd., Louisville, Ky., 1947-48.

MARTINEZ, José (Mex.), Sarcófago 710, Guadalajara, Jalisco, Mex.—In-c. San Esteban Mártir, San Sebastián, 1933—b. La Santísima Trinidad, San Sebastianito, 1944—b. Ahaululco de Mercado, Jalisco, Mex., Sept. 18, 1895; s. Agapito Martínez and Francisca (Pérez). S. Andr. Sch., Jalisco; Theol. Dept. S. Andr. Sch., 1925. D—Mar., 1927, P—Jan., 1929, Bp. Creighton. m. María Vicenta Zendejas, Jan. 27, 1933; c. seven. Prof. S. Andr. Sch., Zapopan, Jalisco, 1928-46; Asst. Chr. Ch., Guadalajara, Jalisco, 1929-32; In-c. San Francisco de Asis, Zoquiapan, Jalisco, 1933; In-c. Templo de Jesus, San Martín, Jalisco, 1942-45. Youth Adv., 1945-46. Dir. and Admin.: "El Heraldito," Dioc. paper, 1944.

MARTYR, Albert E. H. (Colo.), 1420 So. University Blvd., Denver 10, Colo.—R. S. Mich. and All Ang. Ch., 1931—b. Walcot, Lincolnshire, Eng., June 21, 1887; s. Francis Robert Martyr and Mary Ann (Liles). John's Coll., B.A., Sea., 1915; Central Coll., D.D. D—May, 1914, P—June, 1915, Bp. Tyler. m. Mary Elsy Sheldon, Sept. 26, 1922; c. one. Archd. N.D., 11 yrs., built churches at Oakes and Guelph, N.D.; P-in-c. Mssns., Contra Costa Co., Cal., 1926-28, built ch. at Brentwood; R. S. Matth. Ch., Grand Junction, Colo., 1928-31; Rural Dean Dio. Colo., 3 yrs.*

MARTYR, Frederick Augustus (L.A.), 3740 E. 5th St., Long Beach, Cal.—R. All SS. Ch., 1926—b. Eng., Dec. 18, 1879; s. Francis Robert Martyr and Anne (Liles). S. John's, Winnipeg, Can.; Un. Cal., B.A., Sea., 2 yrs. D—May, 1907, P—Mar., 1908, Bp. C. Mann. m. Nettie Hortense Ferris, June 2, 1908; c. three. Vic. S. Clem. Ch., Berkeley, Cal., 1911-23; R. Our Sav. Ch., Hanford, Cal., 1923-26.*

MARVIN, Ellison Fletcher (Me.), 3 Hudson St., Yonkers, N.Y.—Cur. S. John's Ch., 1949—b. Waltham, Mass., Oct. 12, 1916; s. Charles Remington Marvin and Mary Maria (Fletcher). Dean Acad.; Tufts, B.A., 1938; Berk., B.D., 1943. D—June, 1943, P—June, 1944, Bp. Manning. Cur. S. Mary's Ch., Manchester, Conn., 1943-45; R. Ch. Holy Commun., Liberty, P-in-c. S. John's Mssn., Turnwood and Chapl. Chap. S. Luke's-Beloved Physician, Liberty, N.Y., 1945-46; Cur. S. Luke's Cathd., Portland, Me., 1946-49.

MASFERRE, Albert (P.I.), St. Benedict's Mission, Besao, Mt. Province, P.I.—P-in-c. S. Benedict's Mssn., 1949—b. Sagada, Mt. Prov., P.I., Aug. 25, 1911; s. Jaime Masferré and Mercedes (Pins). H. Sch., Mt. Prov.; S. Andr. Trng. Sch., 1938. D—Jan., 1939, Bp. Mosher; P—June, 1941, Bp. Wilner. D. Holy Trin. Mssn., Zamboanga, P.I., 1939-40; D. All SS. Mssn., Bontoc, P.I., 1940-41; P-in-c. same, 1941-49.

MASON, Rt. Rev. Charles Avery, 5100 Ross Ave., Dallas 6, Tex.—Bp. Dio. Dal., 1946—b. St. Louis, Aug. 2, 1904; s. Charles Henry Mason and Mary (Avery). H. Sch., St. Louis; W. U., B.A., 1926; V. T. S., B.D., 1929, D.D., 1946; Tem., S.T.D., 1940. D—June, 1928, Bp. F. F. Johnson; P—May, 1929, Bp. Manning. Con. Bp. Coadj. Dio. Dal., Sept. 21, 1945. m. Virginia Fear, July 24, 1929; c. two. Asst. S. Steph. Ch., Wash., D.C., 1928-29; Cur. S. Agnes Chap., Trin. Par., N.Y.C., 1929-30; R. Ch. Ascen., New Brighton, N.Y., 1930-42; R. Ascen. Day Sch., New Brighton, N.Y., 1932-42; Exec. Secy. Forw. Serv. Natl. Con., 1942-45; Bp. Coadj. Dio. Dal., 1945-46. Trust. S.-W. T. S., 1945—; Trust. Un. So., 1946—Publ.: "Where art Thou," 1945.

MASON, Ernest James (Spok.), W. 1832 Dean Ave., Spokane 11, Wash.—R. Holy Trin. Ch., 1938—b. Olathe, Kan., Apr. 11, 1906; s. Thomas James Mason and Lulu (Stephenson). Ottawa Un., Kan.; DuBose Meml. Ch. Trng. Sch., 1933. D—Sept., 1933, P—May, 1934, Bp. Spencer. m. Lavina Logan, Oct. 17, 1926; c. two. R. Gr. Ch., Carthage, Mo., 1934-38.

MASON, John Philip Hanson (Va.), Doswell, Va.—R. S. Mart. Par., Doswell, 1927—; S. Marg. Par., Ruther Glen, 1932—; Berkeley Par., Bumpas, 1933—; Ch. Incarn. Trin. Par., Mineral, 1938—b. Accotink, Va., Apr. 8, 1893; s. John Parker Hale Mason and Anita Caldwell (Millan). Pub. Schs., Fairfax Co., Va.; Md. Agric., 1913; V. T. S., 1927. D—June, 1927, Bp. W. C. Brown. P—June, 1928, Bp. H. St. G. Tucker. m. Adelaide Neise Lasley, Sept. 28, 1921; c. three. R. S. Asaph's Par., Caroline Co., Va., 1932-35; M-in-c. Gr. Ch., S. Jas.-Northam Par., Goochland, Va., 1940-41.*

MASON, John Thomas, Jr. (Wash.), 6701 Wisconsin Ave., N.W. Chevy Chase 15, Md.—Asst. R. S. John's Ch., 1950—b. Peru, Ill., Feb. 17, 1909; s. John Thomas Mason and Margaret (Walker). H. Sch., Peru; Geo. Wash. Un., B.A., 1935, M.A., 1938; Colmb., 1938-39; G. T. S., S.T.B., 1949. D—Mar., 1950, Bp. Dun.

MASON, Joseph Clarkson (C.N.Y.), 33 Charles St., Cortland, N.Y.—R. Gr. Ch., 1947—b. Bridgeport, Conn., Apr. 26, 1904; s. John Mason and Fanny (Clarkson). Nash. Coll. and Sem. D—May, 1928, P—June, 1929, Bp. Ivins. m. Ellen M. White, June 6, 1931; c. two. In-c. S. John's Mssn., Ketchikan, Alaska, summer, 1928; On Staff Mssn. Soc., N.Y.C., 1929-30; Cur. Ch. S. John Evang., Newport, R.I., 1930-31; Loc. Ten. Ch. Holy Apos., Hilo, T.H., 1931-32; Vic. Epiph. Mssn. and Mstr. Iolani Sch., Honolulu, T.H., 1932-36; Vic. All SS. Chap., Lockport, N.Y., 1937-43; R. S. Luke's Ch., Dixon, Ill., 1943-47.

MASON, Otis Lincoln (Ma.), 9 Akron St., Roxbury, Boston 19, Mass.—R. S. Jas. Ch., 1944—b. Charlestown, Mass., Feb. 1, 1892; s. Frank Otis Mason and Martha Ann (Davies). Pub. Schs., Somerville, Mass.; S. Steph., B.A., 1920; Berk., 1922. D—June, 1922, P—June, 1923, Bp. Davies. m. Ella Elfrida Olson, June 19, 1924; c. one. P-in-c. S. Andr. Ch., Ludlow and S. Mary's Ch., Palmer, Mass., 1922-25; Holy Trin. Ch., Willows, S. Andr. Ch., Corning and Mssn., Orland, Cal., 1925-26; R. Ch. Sav., Hanford, Cal., 1926-30; Trin. Ch., Greeley, Colo., Prof. and Instr. S. John's Coll., Greeley and Stdt. Pastor. Colo. St. Tchrs. Coll., 1930-34; Supply wk., 1934-36; P-in-c. Emn. Ch., Somerville, Mass., 1936-41; Vic. Gr. Ch., So. Boston, 1938-40; R. Trin. Ch., Saco and P-in-c. Ch. S. Steph.-the-Martyr, Waterboro Center, Me., 1941-44. Chapl. Roxbury Court, 1944—

MASON, Robert Bruce (S.O.), 412 Sycamore St., Cincinnati 2, O.—Secy. to Ed.: The Forward Movement, 1944—; Actg. Vic. Tcy. Ch. Lawrenceburg, Ind., 1946—b. Weeping Water, Neb., Jan. 19, 1903; s. Harry Chester and Mary Emma Mason. H. Sch., Fremont, Neb.; Midland Coll.; Carl.; Doane, B.A., 1931, S.-W. T. S., B.D., 1934, S.T.M., 1938. D—Feb. 1934, Bp. McElwain for Neb.; P—Feb., 1935, Bp. Shayler. Mssny. Dio. Neb., 1934-36; Secy. and Libr. Grad. Sch. App. Rel., 1936-44.

MASON, Sidney David (N.J.), 412 Clinton Ave., Plainfield, N.J.—R. S. Andr. Ch., 1947—b. Bath, N.C., Oct. 30, 1913; s. William W. Mason and Beulah (Little). H. Sch., Bath; Un. Va., 1936; E. C. Tchrs. Coll., B.A., 1940; S.-W. T. S., 1943. D—June, 1943, Bp. Jett for E.C.; P—Dec., 1943, Bp. Wing for E.C. m. Elizabeth Virgil, Sept. 26, 1942; c. three. D-in-c. S. Thos. Ch., Windsor, N.C., 1943-44; P-in-c. Holy Nativ. Ch., Pahoekoe, Fla., 1943; Organized and P-in-c. S. Mart. Ch., Clewiston, Fla., 1944-46; P-in-c. S. Mary's Ch., Hillsboro and S. Alb. Ch., Hubbard, Tex., 1946-47. Built S. Mart. and Holy Nativ. Chs., completed, 1946; Built S. Alb. Ch., Hubbard, Tex., 1946-47.

MASON, Thomas Norman (Pa.), 65 So. Britton Rd., Springfield, Pa.—R. Ch. Redeem., 1947—b. Boston, Apr.

14, 1912; s. Thomas Norman Mason and Mabel Gertrude (Power), H. Sch., Belmont; Boston Un., B.S., 1933; V. T. S., B.D., 1938. D—June, 1938, Bp. H. St. G. Tucker for Ma.; P—Dec., 1938, Bp. Taitt. Vic. S. Giles Mssn., Upper Darby, Pa., 1938-43; R. Ch. Gd. Samar., Paoli, Pa., 1943-47.

—**MASON, Rt. Rev. Wiley Roy**, 978 Locust Ave., Charlottesville, Va.—Suffr. Bp. Dio. Va., 1942—b. King George, Va., Nov. 9, 1878; s. Julien Jacquelin Mason and Elizabeth (Freeland). Priv. tutors; W. & M., 1904; V. T. S., 1907, D.D., 1936. D—June, 1907, P—June, 1908, Bp. Gibson. Con. Suffr. Bp. Dio. Va., Sept., 22, 1942, m. Mary Ruffin Jones, June 27, 1912; c. three. Asst. Whittle Meml. Ch. and Mssy. Blue Ridge Mts., Va., 1907-18; R. Chr. Ch., Charlottesville, Va., 1918-26; Archd. Blue Ridge, Va., 1926-42.

—**MASSIE, John Edward Millar (S.F.)**, 18 No. Manatee St., Arcadia, Fla.—Vic. Ch. S. Edm. Martyr, Arcadia and Ch. Gd. Shpd., Punta Gorda, 1948—b. Montreal, P.Q., Can., Feb. 3, 1905; s. Jay Clinton Massie and Gertrude (Millar). Lake Lodge C. of E. Sch., Grimby, Ont.; MacMaster Un., Hamilton, Ont., 1941; Soc. S. John Evang., Brace-Bridge, Ont., 1944. D—Sept., 1943, Archb. of Algoma; P—Aug., 1944, Bp. of Algoma. m. Janet Marie King, May 10, 1948. Serv. in Can., 1944-47.

—**MASTERS, Raymond Wright (N.K.)**, 358 Franklin St., Haverth, N.J.—b. Chester, N.Y., May 4, 1890; s. Charles Masters and Abbie Frances (Wright). H. Sch., Chester; Trin. Sch.; N. Y. U., B.A., 1912, M.A., 1941; G. T. S., 1914, B.D., 1916; Chi. Law Sch., D.C.L., 1919; King's Coll., D.D., 1923. D—June, 1914, P—May, 1915, Bp. F. Burgess. m. Helen Marion Patterson, Dec. 18, 1917; c. one. R. All SS. Ch., Bergenfield, N.J.; P-in-c. S. John's Ch., Ramsey, N.J., 1918-26; P-in-c. S. Paul's Ch., Montvale, N.J., 1928-41; S. Andr. Ch., Harrington Park, N.J., 1941-43. St. Chapl., N.J. Sons Rev., 1938-40 and 1942-45; Chapl. Gen. Wash. Chapt. Sons Rev., N.J., 1936—; Natl. Chapl. Prot. War Vets., 1938—; Grand Chapl. Grand Royal Arch Chapt., N.J.; Knight Templar.

—**MASTERTON, Robert Collidge (N.C.)**, Hillsboro, N.C.—R. S. Matt. Ch., 1942—b. Nyack, N.Y., Feb. 24, 1895; s. Robert Seaman Masterton and Katherine (Seymour). Trin. Sch., N.Y.C.; Colomb., B.A., 1916; Berk., 1918. D—May, 1913, P—June, 1914, Bp. Greer. m. Meta Davis Rawntree, Apr. 30, 1930; c. two. R. Calv. Ch., Burnt Hills, N.Y., 1919-22; R. S. Jas. Ch., Lake George, N.Y., 1922-26; R. S. Pet. Ch., Delaware, O., 1926-28; P-in-c. Trin. Ch., Lumberton, N.C., 1928-30; R. Ch. Adv., Wash., D.C., 1930-35; R. Chr. Ch., Alexandria, Va., 1935-42.*

—**MASUDA, George Theodore (Mont.)**, 119 No. 33rd St., Billings, Mont.—R. S. Luke's Ch., 1948—b. Minneapolis, Mar. 3, 1913; s. Roy T. Masuda and Minnie (Gilbertson). H. Sch., Rochester, Minn.; Carl., B.A., 1934; S. W. T. S., B.D., 1942. D—Mar., 1942, Bp. McElwain; P—Mar., 1943, Bp. Daniels. Vic. Whitefish Mssn. Field, Mont., 1942-48.

—**MATHER, Cedric Llewellyn (Vt.)**, 203 So. Willard St., Burlington, Vt.—b. Jacksonville, Ill., Dec. 21, 1918; s. Harry Mather and Nellie Mae (McComb). H. Sch., Jacksonville, Ill., B.A., 1939; Berk., S.T.B., 1942. D—Mar., 1942, Bp. J. C. White; P—Dec., 1942, Bp. Loring. m. Phyllis Evelyn Foster, June 12, 1942. Asst. S. John's Ch., Stamford, Conn., 1941-42; P-in-c. S. Mark's Ch., Waterville, Me., 1942-44; Cur. S. Luke's Cathd., Portland, Me., 1944-45; R. S. Ann's Ch., Richford, S. Matt. Ch., Enosburg Falls and P-in-c. Calv. Ch., E. Berkshire, Vt., 1945-48.

—**MATHER, Howard Lester (Ol.)**, 1711 37th Ave., Seattle 22, Wash.—Cur. Ch. Epiph., 1949—b. Langhorne, Pa., Nov. 10, 1911; s. Howard Mitchell Mather and Augusta Jacoby (Saxton). H. Sch., Langhorne; Cumberland Un., B.A., 1937; P. D. S., Th.B., 1942. D—June, 1941, P—June, 1942, Bp. Taitt. m. Portia Davis Bentley, Sept. 7, 1942; c. one. Cur. Ch. S. John Evang., Lansdowne, Pa., 1941-42; P-in-c. Calv. Ch., Roslyn, Holy Nativ. Ch., Cle Elum and Commun. Ch., Easton, Wash., 1942-46; Prchg. Sta., Lester, Wash., 1944-46; P-in-c. S. Paul's Ch., Port Townsend, Wash., 1946-49; Chapl. Camp Huston, 1947.

—**MATHERS, Thomas**. Died May 26, 1949. For data see Edition 1947.

—**MATHEUS, Louis Henry (Mil.)**, 111 No. 5th St., Delavan, Wis.—R. Chr. Ch., 1948—b. Milwaukee, Sept. 29, 1888; s. John Henry Mathews and Julia (Guentner). Nash., B.D., 1920. D—May, 1918, P—June, 1919, Bp. Webb. m. Gladys Martha Berry, Aug. 17, 1921; c. two. R. Holy Innoc. Ch., Racine, Wis., 1919-26; R. Trin. Ch., Ottumwa, Ia., 1926-48. Mem. Bp. and Coun.; Chrmn. Dioc. Field Dept.; Chrmn. Dept. Mssn.; Mem. Dioc. Eccles. Court; Dep. Gen. Conv., 1931, 40, 43; Mem. Stndg. Com.—; Chrmn. Dept. Chr. Soc. Relations, 1944-46.

—**MATHEWS, Albert Kingsbury (At.)**, 829 Dixie Ave., N.E., Atlanta 6, Ga.—Mssy. P., Dio. At., 1945—; Retired, Chapl. (Col.) U. S. A., 1943—b. New Castle, Ky., June 16, 1885; s. John Wiley Mathews and Yeba Marion (Hewitt). Riverview Milit. Acad., Poughkeepsie, N.Y.;

Transylvania Un., B.A., 1911, B.D., 1911; Chi., D.D., 1937. D—Apr., 1934, P—Mar., 1935, Bp. McDowell. m. Leona Mabel Lyon, Oct. 1, 1908; c. three. Chapl. U. S. A., 1917-43.

—**MATHEWS, D. Roy (C.)**, 108 Le Moyne Pkwy., Oak Park, Ill.—R. Ch. Gd. Samar., 1945—b. Athens, Ga.; s. Benjamin Thornton Mathews and Martha Frances (Dowdy). Martin Inst.; Transylvania Un.; Roch. Theol. Sem., B.D., 1913; Chi., M.A., 1915. D—May, 1919, Bp. Griswold; P—July, 1942, Bp. Conkling. m. Agnes Richardson, Sept. 1, 1923; c. two. In-c. Ch. Messiah, Chicago; Prof. Hist., Lewis Inst. and Asst. Gr. Ch., Oak Park, Ill., 1921-42; Asst. and P-in-c. Ch. Atone, Chicago, 1942-43; P-in-c. Ch. Gd. Samar., Oak Park, Ill., 1943-45.

—**MATICS, Marion Leonidas (N.T.)**, 437 High St., Mt. Holly, N.J.—R. S. Andr. Ch., 1947—b. Suffolk, Va., July 13, 1917; s. Marion Leonidas Matics and Elizabeth (Parker). Ch.; B.A., 1939; Harv., M.A., 1941; G. T. S., S.T.B., 1944. D—July, 1944, Bp. Sherrill; P—Dec., 1945, Bp. Heron. m. Eleanor Stone Gifford, Feb. 6, 1945; c. one. Cur. S. Thos. Ch., Mamaroneck, N.Y., 1944-45; Vic. Ch. Our Sav., Milton, Mass., 1945-47. Arts. in "The Witness" and "The Living Church."

—**MATLACK, David Russell (Pa.)**, 87 Seward Lane, Green Ridge, Pa.—Vic. S. Jas. Ch., 1949—b. Philadelphia, Pa., May 25, 1922; s. David John Matlack and Elizabeth Emily (Fawley). Wm. Penn Chart. Sch., Harv., B.S., 1944; E. T. S., B.D., 1949. D—June, 1949, Bp. Hart; P—Jan., 1950, Bp. Armstrong.

—**MATLOCK, Charles Reuben, Jr. (P.I.)**, Church of the Resurrection, Bago, Mt. Province, P.I.—Asst. Ch. Resurr., 1947—b. Cleveland, Tenn., Feb. 5, 1918; s. Rev. Charles Reuben Matlock and Mary Frances (Douglas). H. Sch., Columbus, Miss.; Un. Chattanooga, B.A., 1940; E. T. S., B.D., 1943. D—Sept., 1943, Bp. Heron; P—Apr., 1944, Bp. Kroll. m. Ruth Elizabeth Logue, Dec. 19, 1945; c. two. Cur. S. John's Ch., Waterbury, Conn., 1943; Prin. Village Schs., Robertsport, Lib., W. A., 1944-46.

—**MATTES, Alfred Luke (Conn.)**, 53 High St., South Glastonbury, Conn.—R. S. Luke's Ch., 1948—b. Trenton, N.J., Aug. 12, 1910; s. Rev. John C. Mattes and Caroline Olga (Niedt). H. Sch., Scranton, Pa.; Collgt. Inst., Mt. Pleasant, N.C.; Muhlenberg Coll., B.A., 1933; Mt. Airy, Phila., 1936; U. T. S., S.T.M., 1945. D—Dec., 1946, P—June, 1947, Bp. Washburn. m. Eleanor Bustin, June 26, 1943; c. one. Cur. S. Paul's Ch., Englewood, N.J., 1946-48. Author; "Trends in Protestant Church Architecture as It Reflects Thought and Practice."

—**MATTHEWS, William James (N.Y.)**, 63 Cambridge Ave., Garden City, N. Y.—P-in-c. Chr. Ch., Stewart Manor, 1949—b. Jersey City, N.J., July 16, 1916; s. William James Mathers and Martha (Savage). Episc. Home; Freehold Milit. Sch.; H. Sch., Dunellen and Cranford; Carroll Coll., B.A., 1941; Nash., 1944. D—June, 1944, Bp. Manning; P—June, 1945, Bp. Littell for N.Y. m. Dinah Joan O'Brien, July 22, 1947. Asst. Dir. Lawr. Hall, Chicago, 1944; Vic. Ch. Regen., Pine Plains and Trin. Mssn., Millerton, N.Y., 1944-46; Cur. S. Steph. Ch., Coconut Grove, Miami, Fla., 1946-47; Fndr. Ch. Resurr., Miami Shores, Fla., 1947-48; P-in-c. S. John Div. Ch., Southwest Harbor, Me., 1948-49.

—**MATTHEWS, Alfred St. John (Va.)**, St. John's Rectory, McLean, Va.—R. Langley Par., 1943—b. Jacksonville, Fla., May 25, 1907; s. Frank B. Matthews and Mary (Wright). H. Sch., Jacksonville; Un. So., B.S., 1931, B.D., 1934. D—July, 1934, P—Jan., 1935, Bp. Juhan. m. Willa Douglass Perry, Aug. 4, 1938; c. one. R. Chr. Ch., Monticello and P-in-c. S. Jas. Ch., Perry and S. Clem. Ch., Lloyd, Fla., 1934-39; R. S. Jas. Ch., Macon and P-in-c. S. Thos. Ch., Thomaston, Ga., 1939-43; P-in-c. Ch. Holy Conf., Vienna and S. Mich. Ch., Arlington, Va., 1943-47.

—**MATTHEWS, David Bertie (Ma.)**, 142 Warren St., Randolph, Mass.—M-in-c. Trin. Ch., 1946—b. Manchester, Eng., May 19, 1870; s. Walter Matthews and Margaret (Corliss). United Westminster Sch., London; Syr., S.T.D., 1921; S. Andr. Theol. Sch., Syracuse. D—June, 1894, P—June, 1896, Bp. F. D. Huntington. m. Elizabeth Palmer, Nov. 28, 1900; c. two. M-in-c. Emm. Ch., E. Syracuse, N.Y., 1892-94; R. S. John's Ch., Syracuse, N.Y., 1894-1900; S. John's Ch., W. Hoboken, N.J., 1900-07; Archd. Erie, Dio. P., 1907-09; R. S. Paul's Ch., Brockton, Mass., 1909-46. Ed.: "The Brockton Messenger," a weekly.*

—**MATTHEWS, Douglas (N.Mex.)**, 1710 San Carlos Rd., Albuquerque, N.Mex.—Dean Emerit. S. John's Cathd., 1944—b. New Orleans, Dec. 7, 1874; s. William D. Matthews and Sarah (Buffington). Un. So., B.A., 1898, M.A., 1898; G. T. S., 1900. D—June, 1900, P—June, 1901, Bp. Weed. m. Myra Washington, 1901. Loc. Ten. Ch. Gd. Shpd., Jacksonville, Fla., 1900; R. S. Mark's Ch., Palatka, Fla., 1900-03; M-in-c. Jersey Shore and Oak Grove, Pa., 1903; R. Zion Ch., Rome, N.Y., 1903-11; Gr. Ch., Nutley, N.J., 1911-19; Natl. Field Secy. Ch. Temperance Soc., 1919-20; Ch. Covenant, Junction City, Kan., 1920-21; S. Luke's Ch., Billings, Mont., 1921-29; Sr. Chapl-in-c. Rel. and Soc. Serv. Dept., Seamen's Ch. Inst., N.Y.C., 1929-

31; Dean S. John's Cath., Albuquerque, N.Mex., 1931-44. Author: "Is Science the Enemy of Religion or the Ally?"

MATTHEWS, Gordon (M.), 63 E. Hancock Ave., Detroit 1, Mich.—Exec. Secy. Dio. M., 1943—; Hon. Can. S. Paul's Cathd., 1948—; b. Cambridge, Eng., May 29, 1885; s. John Matthews and Lettice (Desborough). Un. Saskatchewan, Can.; Un. Emm. Coll., Saskatoon, L.Th., 1912; G. T. S., Spec. Std., 1922. D.—1910. P.—1912. Bp. of Sask. m. Dorothy Anna MacMullen, 1921; c. one. Serv. in Can., 1910-21; Asst. S. Barth. Par., Pastor S. Barth. Chap. and Chapl. S. Barth. Hosp., N.Y.C., 1921-25; S. Phil. and S. Steph. Ch., Detroit, 1926; Asst. S. John's Ch., Detroit, 1927-28; R. S. Andr. Meml. Ch., Detroit, 1928-37; R. Ch. Epiph., Detroit, 1937-43. Mem. Stndg. Com., 1935, 38, 39; Mem. Exec. Coun., 1933-35, 1937-40 and 1942-43; Exam. Chapl., 1932—; Chrmn. Bd. Exam. Chaps., 1936-47; Dep. Gen. Conv., 1946, 49.

MATTHEWS, John Benjamin (W.Mo.), 4330 McGee St., Kansas City 1, Mo.—Asst. R. S. Paul's Ch., 1945—; b. LaFayette, Ala., Jan. 16, 1895; s. John D. Matthews and Martha Caroline (White). Rural Sch., Chambers Co., Ala.; Massey Bus. Coll., Columbus, Ga.; Un. So., B.A., 1923, B.D., 1925, M.A., 1929. D.—Dec., 1926. P.—June, 1927. Bp. Juhan. m. Frances Maud Darrell; c. three. World War I. In-c. S. Luke's Ch., Marianna, Fla.; S. Andr. Ch., Ft. Scott, Kan., 1930; Asst. R. S. Andr. Ch., Kansas City, 1936-37; R. S. John's Ch., Kansas City, 1937-45.

MATTHEWS, John Trappall. Died March 27, 1948. For data see Edition 1947.

MATTHEWS, Rt. Rev. Paul, Bayard Lane, Princeton, N.J.—Retired Bp. Dio. N.J., 1937—; b. Glendale, O., Dec. 25, 1866; s. Thomas Stanley Matthews and Mary Ann (Black). S. Paul's Sch., Concord; G. T. S., 1890, B.D., S.T.D.; Pr., M.A., 1887, D.D., 1916; Sea., 1913-15, D.D., 1915; Trin., D.D.; Un. So., D.D. D.—June, 1890, Bp. Vincent; P.—Oct., 1891, Bp. Worthington. Con. Bp. Dio. N.J., Jan. 25, 1915. m. Elsie Procter (dec.), May, 1897; c. five. Mem. Assoc. Mssn., Omaha, Neb., 1891-95; R. S. Luke's Ch., Cincinnati, 1896-1904; Dean S. Paul's Cathd., Cincinnati, 1904-13; Dean Cathd. Merc. Sav., Faribault, Minn. and Prof. Sea., 1913-14; Bp. Dio. N.J., 1915-37. Dep. Gen. Conv., 1901, 04, 07, 10. Author: "Letters to my Grandchildren," Various Sermons and Addresses.

MATTHEWS, Sidney E. (E.C.), Washington, N.C.—P-in-c. S. Paul's Ch., Vanceboro, 1931—; P-in-c. Ch. Holy Cross, Aurora, 1938—; P-in-c. S. John's Ch., Bonneton, 1938—; D.—Apr., 1924, P.—May, 1929, Bp. Darst. R. Calv. Ch., Swan Quarter, N.C., 1924-27; Asst. S. Paul's Ch., Wilmington, N.C., 1928; Clergy Staff of Valle Crucis Sch., N.C., 1929; S. Paul's Ch., Smithfield, N.C., 1927-29; S. Phil. Ch., Southport, N.C., 1927-28; Trin. Ch., Chocowinity and Zion Ch., Jessama, N.C., 1929-32; Gr. Ch., Trenton, N.C., 1931; S. Thos. Ch., Bath, N.C., 1931-37; P-in-c. S. Luke's Ch., Roper, N.C., 1933-42; P-in-c. Gr. Ch., Plymouth, N.C., 1934-42; P-in-c. S. Luke's Ch., Winterville, N.C., 1943-46.*

MATTHEWS, Thomas Stewart (At.), 725 College St., Macon, Ga.—R. S. Paul's Ch., 1946—; b. Akron, O., July 14, 1918; s. Thomas Alfred Matthews and Helen M. (Paine). H. Sch., San Antonio, Tex.; Ken., B.A., 1938; V. T. S., B.D., 1941. D.—June, 1941, P.—July, 1942, Bp. W. T. Capers. m. Mary Anna Hall, June 5, 1941; c. one. Cur. Chr. Ch., Alexandria, Va., 1941-42; R. S. Pet. Ch., Kerrville and P-in-c. S. Helena's Ch., Boerne, Tex., 1942-43; Chapl. U. S. A., 1943-46.

MATTHEWS, Vernon (Pa.), St. Peter's Church, Broomall, Pa.—Vic. S. Pet. Ch., 1949—; b. Wortendyke, N.J., July 28, 1906; s. George W. Matthews and Mary (Coc). H. Sch., Middletown, N.Y.; Tem. D.—June, 1942, Bp. Taitt; P.—June, 1944, Bp. Hart. m. Martha W. Schmidt, Oct. 18, 1930. Asst. R. Ch. S. John Evang., Phila., Pa., 1942-45; Assoc. R. same, 1945-49.

MATTOCKS, Henry (Ma.), St. Andrew's Vicarage, Ayer, Mass.—Vic. S. Andr. Ch., Groton-Ayer-Forge Village, 1948—; b. Hyde, Cheshire, Eng., May 23, 1900. Hyde Tech. Sch.; DuBose Meml. Ch. Trng. Sch., 1926; Berk., 1929. D.—May, 1929, Bp. Brewster; P.—Sept., 1930, Bp. Mosher. m. Dorothy Latham, Apr. 7, 1930; c. three. Stdy. Chinese language, Amoy, China, 1 yr., Manila, P.I., 1 yr. Assoc. P. S. Steph. Chinese Ch., Manila, 1930-32; P-in-c. same, 1932-40; Actg. Chapl. S. Luke's Hosp., Manila, 1935-37; Chapl. same, 1946-47; P-in-c. Holy Trin. Ch., Actg. R. S. Alb. Sch., Chapl. Brent Hosp., Zamboanga and In-c. Chinese wk., Mindanao and islands in Sulu Sea; P-in-c. S. Luke's Pro-Cathd. and Instr. Homiletics S. Andr. Theol. Sem., Manila, 1946-47; Vic. S. Andr. Ch., Hartford, Conn., 1948. Rgrstr., 1933-37; Asst. Secy. Convoc., 1934; Dep. Gen. Conv., 1934; Secy. Bd. Exam. Chaps., 1936-37, Chrmn. same, 1941-47.

MAUCH, Charles Bright (Pa.), 32 Shoemaker Lane, Bridgeport, R.D. #1, Pa.—R. Chr. Ch., Upper Merion, 1949—; b. Hellertown, Pa., Feb. 14, 1915; s. Russell Charles Mauch and Bessie Jennie (Ruch). Staunton Milit. Acad.; Muhlenberg Coll., B.A., 1937; Mt. Airy Theol. Sem., B.D., 1942; P. D. S., S.T.M., 1946. D.—Nov., 1943, P.—June, 1944, Bp. Hart. m. Mary Jane Hall, May 9, 1942;

c. two. P-in-c. S. Nath. Ch., Phila., Pa., 1944-49. Chrmn. Con. Visual Aids, Dio. Pa.

MAUGHN, Joseph Abbott (S.H.B.)—D.—June, 1903, P.—Nov., 1904, Bp. W. D. Walker.*

MAURER, John Dean (La.), 578 No. Parkerson Ave., Crowley, La.—R. Trin. Ch., Crowley and P-in-c. S. Luke's Ch., Jennings, 1948—; b. Cambridge, Kan., Nov. 2, 1901; s. Ralph J. Maurer and Lena E. (Hibbets). DuBose Meml. Ch. Trng. Sch., 1934; Un. So., S.T.B., 1949. D.—Dec., 1934, P.—Mar., 1937, Bp. Mize. m. Virginia Linn, May 29, 1926; c. four. M-in-c. Gr. Ch., Alvin, Tex., 1935-37; R. Trin. Ch., Van Buren, P-in-c. S. Barn. Mssn., Foreman and Chr. Ch. Mssn., Mena, Ark., 1937-41; P-in-c. Gr. Ch., Lake Providence, La., 1941-45; R. Trin. Ch., Talulah, P-in-c. Chr. Ch., St. Joseph and Gr. Ch. Mssn., Waterproof, La., 1941-48. Mem. Stndg. Com., 1938-41; Secy. Dio. Ark., 1940-41; Mem. Bp. and Coun., Dio. La., 1943-47.

MAXON, Rt. Rev. James Matthew. Died November 8, 1948. For data see Edition 1947.

MAXTED, Aubrey Clement (Tex.), 2220 Ave. E, Bay City, Tex.—R. S. Mark's Ch., Bay City, In-c. Chr. Ch., Matagorda and S. John's Ch., Palacios, 1944—; Hon. Can. Chr. Ch. Cathd., 1949—; b. Tilty, Essex, Eng., Apr. 17, 1914; s. Rev. Edward George Maxted and Sallerst Sarah (Ramage). H. Sch., Pascagoula, Miss.; Millsaps Coll., B.A., 1936; Un. So., B.D., 1939; Un. Houston, M.A., 1947. D.—June, 1939, P.—June, 1940, Bp. Green. m. Mary Lanier Munds, Sept. 6, 1939; c. three. Asst. S. Andr. Ch., Jackson, Miss., 1939; Epiph. Ch., Tunica and Ascen. Ch., Hernando, Miss., 1939-40; Asst. Trin. Ch., Galveston, Tex., 1940-42; R. Ch. Redeem., Houston, Tex., 1942-44. Secy.-Treas. No. Convoc., Dio. Miss., 1939-40; Dir. Sr. Boys Camp, 1941; Dean So. East Convoc., 1941; Chrmn. Youth Cmssn., 1941-43; Mem. Dept. Chr. Educ., 1941-45; Assoc. Chrmn. same, 1943-45; Alt. Prov. Syn., 1944; Mem. Com. For. Serv., 1945; Chrmn. Dept. Chr. Soc. Relations, 1946-47; Mem. Exec. Bd., all Dio. Tex., 1946-47; Secy. Houston Cler., 1942-43; Pres. same, 1944-45; Secy.-Treas. Assn. Mins., Houston, 1943-45; Pres. Bay City Ministerial Alliance, 1947-48; Secy. Bd. Exam. Chaps., 1949—; Mem. Dioc. Dept. Chr. Soc. Relations, 1949—. Publ.: "Church and State in Russia," The Torch, 1946.

MAXTED, Edward George (Miss.), 300 Interbay Ave., Warrington, Fla.—Retired, 1942—; b. Margate, Kent, Eng., Mar. 1, 1874; s. William John Maxted and Caroline Elizabeth (Fairman). S. Geo. Commer. Sch., Ramsgate; Assoc. of King's Coll., Un. London; A.K.C. D.—1900, P.—1901, Bp. of Rochester, Eng. m. Sallerst Sarah Ramage, June 17, 1901; c. four. Serv. in Eng., 1900-20; New Zealand, 1920-21; Can., 1921-22; R. S. Andr. Ch., Barborton, O., 1922-23; S. Mary's Ch., Madisonville and S. John's Ch., Uniontown, Ky., 1923-25; S. Steph. Ch., Indianola and In-c. Belzoni, Moorhead and Inverness, Miss., 1925-28; P-in-c. Ch. Med., McComb, Miss., 1928-32; P-in-c. S. John's Ch., Pascagoula, Mo., 1932-42.

MAXWELL, Edward Nelson (L.I.), 23 Stevens St., Bernardsville, N.Y.—R. S. Bern. Ch., 1949—; b. June 23, 1908. D.—Oct., 1946, P.—May, 1947, Bp. De Wolfe. m. Heywood Elizabeth Smiley, Aug. 7, 1941; c. one. Asst. Cathd. Incarn. Garden City, L.I., 1946-48; Asst. Min. Calv. Ch., N.Y.C., 1948-49.

MAXWELL, Raymond Ebersole (Mo.), 521 Perry Ave., Greensburg, Pa.—Field Staff Ch. World Serv., 1946—; b. Greensburg, Pa., Dec. 12, 1908; s. William Herr Maxwell and Sallie Weaver (Ebersole). H. Sch., Greensburg; Hav., B.A., 1931; E. T. S., B.D., 1935. D.—June, 1935, P.—June, 1936, Bp. Sherrill. Asst. S. Mary's Ch., Ardmore, Pa., 1935-37; R. Trin. Ch., Hannibal, Mo., 1937-41; Min. Ch. S. Mark, St. Louis, 1941-46.

MAXWELL, William Ferguson, Jr. (Dal.), Tarleton Station, Stephenville, Tex.—Vic. S. Luke's Ch., 1949—; b. Phila., Sept. 18, 1925; s. William Ferguson Maxwell and Bessie Annie (Asquith). H. Sch., Dallas, Tex.; South. Method. Un., B.A. (c.l.), 1946; S.-W. T. S., B.D., (c.l.), 1947. D.—Mar., 1947, Bp. H. T. Moore; P.—Sept., 1949, Bp. Mason. m. Mary Louise Clayton, Dec. 27, 1948. Asst. S. John's Ch., Brownwood and D-in-c. S. Matt. Ch., Comanche, Tex., 1947-48; Tutor and Grad. Fell., S.-W. T. S., 1948-49.

MAY, Charles William (M.), 108 Mercer St., Durand, Mich.—Vic. S. John's Ch., 1948—; b. Detroit, Sept. 12, 1917; s. Clarence Bacon May and Ellen Jane (Kenny). H. Sch., Detroit; Ken., B.A., 1939; Bex., 1942, B.D., 1948. D.—June, 1946, P.—Feb., 1947, Bp. Creighton. m. Mary Sabota, June 14, 1947; c. one. Asst. S. Paul's Ch., Flint, Mich., 1946-48.

MAY, Edred (N.H.), 102 Main St., Manchester, N.H.—R. S. Andr. Ch., 1929-31 and 1943—; b. Mar. 15, 1887. D.—May, 1919, P.—Mar., 1920, Bp. Davies. m. Mildred Perry Prescott, Sept. 15, 1921; c. one. Cur. S. Jas. Ch., Greenfield, Mass.; S. Jas. Ch., Ft. Edward, N.Y.; S. Luke's Ch., Woodsville, N.H.; R. S. Mark's Ch., Leominster, Mass., 1931-37; Supply Chr. Ch., No. Conway, N.H., 1939-41.

MAY, Lynde Eliot, 3rd (N.Y.), 47 Livingston Ave., Yonkers 5, N.Y.—R. S. Andr. Ch., 1939—; b. Hartford, Conn., Sept. 10, 1905; s. Lynde Eliot May and Annie

Florence (Pimm). Pub. Schs. Hartford; Trin., B.S., 1929; Berk, B.D., 1932. D—Dec., 1931, Bp. Acheson; P.—Mar., 1933, Bp. Budlong, m. Florence Coykendall, June 17, 1930; c. three. Vic. Chr. Ch., Redding, Conn., 1932-35; Cur. S. Barth. Ch., N.Y.C., 1935-39; Chapl. U. S. N. R., 1942-45.

MAY, Oscar Worth (W.Va.), 317 Park Ave., Beckley, W.Va.—R. S. Steph. Ch., 1949—, b. Grifton, N.C., Feb. 22, 1913; s. Oscar Wooten Way and Nancy Eloise (Wooten). H. Sch., Grifton; Un. Va., B.A., 1933; V. T. S., B.D., 1937. D—May, 1937, P—Dec., 1937, Bp. Darst. m. Ann Catherine Sherman, Jan. 2, 1940; c. four. Chapl. Grasslands Hosp., Valhalla, N.Y.; Chapl. Sea View Hosp., N.Y., 1937-38; R. S. Paul's Ch., Clinton, N.C., 1938-39; R. Chr. Ch., Xenia, O., 1939-42; R. Johns Meml. Ch. and Chapl. Episc. Stds., Farmville, S. T. Chrs. Coll. and Hampden-Sydney Coll., Va., 1942-49. Chrmn. Com. Coll. Wk. and Mem. Dept. Rel. Educ., Dio. E.C., 1938; Mem. Dept. Chr. Educ., 1943-49; Mem. Dept. Prom., 1944-45; Dir. Adult Summer Conf., 1946, 47; Mem. Stndg. Com., 1946-48.

MAYBERRY, Donald William (Del.), 2500 Grant Ave., Wilmington, Del.—R. Trin. Par., 1946—, b. Fitchburg, Mass., Dec. 8, 1912; s. George A. Mayberry and Alice I. (Williamson). H. Sch., Fitchburg; Cushing Acad.; Hob., B.A., 1936; E. T. S., B.D., 1939. D—June, 1939, P—May, 1940, Bp. W. A. Lawrence, m. Amoret Chapman Bissell, Aug. 14, 1948. Cur. S. Pet. Ch., Cambridge, Mass., 1939-41; Asst. Trin. Ch., Boston, 1941-42; R. S. Paul's Ch., Brunswick, Me. and Chapl. Episc. Stds. Bow., 1942-43; Chapl. U. S. N., 1943-46. Art.: "Solomons Christians," Living Church, 1945.

MAYBURY, Henry Kilworth (C.), 145 W. 46th St., New York 19, N.Y.—Asst. Ch. S. Mary the Virg., 1949—, b. Bexley, Kent, Eng., Feb. 1, 1921; s. Harry Percy Maybury and Evelyn (Keyes). S. Lawr. Coll., Ramsgate, Kent; Pembroke Coll., Oxon., B.A., and M.A., 1946; Chichester Theol. Coll., 1946. D—Sept., 1946, Bp. of Oxford; P—Oct., 1947, Bp. of Rochester, Eng. Serv. in Eng., 1946-48; Asst. Ch. Med., Chicago, 1948-49; Asst. P. S. Paul's Ch., San Diego, Cal., 1949.

MAYER, Andrew William (Pa.), 520 E. Sentner St., Phila. 20, Pa.—R. All SS. Ch., Crescentville, 1947—, b. Phila., May 1, 1891; s. George Mayer and Caroline M. (Buehler). Col., B.A., 1917; Col. Theol. Sch., D—Dec., 1930, P—June, 1931, Bp. Taitt, m. Isabel Rae Clarke, July 17, 1918; c. two. Form. Bapt. Min.; Cur. S. John's Ch., Lansdowne, Pa., 1930-31; R. S. Thos. Ch., Newark, Del. and Chapl. Un. Del., 1931-45; Prot. Chapl. Del. St. Hosp., Farnhurst, Del., 1944-45; R. Imm. Ch. and Chapl. Oldfields Sch., Glencoe, Md., 1945-47. Mem. Exec. Coun., Dio. Del., 1937-41. Chapl. Amer. Leg., Dept. Del., 1944-45.

MAYERS, David Campbell (Va.), Vine Hill, Middleburg, Va.—Retired, 1946—, b. Barbados, B.W.I., June 10, 1874; s. Samuel Lewis Mayers and Mercy Keturah Jane (Drayton). Harrison Coll., Barbados; Phil. Acad., Andover, Mass.; S. Steph., 1896; V. T. S., B.D., 1900, B.D., 1933. D—June, 1900, Bp. Whittle; P—June, 1901, Bp. Funsten, m. Josephine Hart Simmonds, June 28, 1900; c. two. R. Blackfoot and Mssy. Blackfoot and Shoshone Indians, Ft. Hall, Ida., 1900-03; R. Trin. Ch., So. Boston, Va., 1903-06; Gr. Ch., Radford, Va., 1906-09; Emm. Ch., Casanova, Va., 1909-15; R. Greenwood Par., Va., 1915-21; R. Johns Par., Middleburg, Va., 1921-46. Y.M.C.A. Secy., France, 1918.

MAYERS, William Herbert (Md.), Box 719, Clearwater, Fla.—Retired, 1946—, b. Barbados, B.W.I., Jan. 15, 1872; s. Samuel Lewis Mayers and Mercy Keturah Jane (Drayton). Dur., Eng., M.A., 1905. D—1895, P—1898, Bp. of Barbados, m. Agnes Elton Jennemott, Sept. 25, 1894. Serv. in B.W.I., 1898-1911; Can., 1911-15; R. Chs., King Geo. Co., Va., 1915-23; R. Chs., Marion Co., S.C., 1924-28; R. Holy Trin. Ch., Collinsville, Conn., 1928-36; Instr. Greek and Bible Studies Taft Sch., 1928-29; Hon. Asst. S. Paul's Ch., Wash., D.C., 1936-39; P-in-c. Gr. Ch., Waynesville, N.C., 1939-40; Actg. R. S. Phil. Ch., Charleston, S.C., 1940, 41, Actg. R. Chr. Ch., Martinsville, Va., 1942; Dio. W., 1943-45; R. Chr. Ch. and S. Paul's Ch., Calvert Co., Md., 1945-46. Poem: "The Preparation of the Young Indian Brave to be a Counsellor of the Tribe."

MAYNARD, Erville Byron (A.), 105 State St., Albany 7, N.Y.—R. S. Pet. Ch., 1939—, b. Somerville, Mass., Mar. 14, 1904; s. Erville Hall Maynard and Bertha Elsie (Rowell). Pub. Schs., Lexington, Mass.; Bow., B.S., 1927; E. T. S., B.D., 1930. D—June, 1930, Bp. Babcock; P—May, 1931, Bp. Sherrill, m. Ann Rogers Wetherbee, Sept. 4, 1931; c. two. Cur. S. Paul's Cathd., Boston, 1930-34; R. Gr. Ch., Manchester, N.H., 1934-39.

MAYNARD, John Albert (N.Y.), 111 E. 60th St., New York 22, N.Y.—R. Eglise du S. Esprit, 1925—, b. France, Feb. 7, 1884. Coll. Chaptal, Paris; Un. Paris, Ph.B., 1906, L.L.D., 1948; Prot. Faculty, Paris, B.D., 1909, D.Th., 1929; Chl., M.A., 1914, Ph.D., 1916; W. T. S., S.T.M., 1915; G. T. S., D.D., 1916; N. Y. U., Pd.M., 1919, Pd.D., 1920; Jewish Inst. Rel., M.H.L., 1931. D—1912, Bp. of Sierra Leone; P—Nov., 1914, Bp. Anderson. Prof. Hebrew, Biblical Sem., N.Y.C., 1935-39. Publ.: "Tendances Apocalyptiques Ezechiel," 1909; "Studies in Religious

Texts from Assur," 1917; "Survey of Hebrew Education," 1924; "Living Religions of the World," 1925; "Russellism," 1926; "Seven Years of O.T. Study," 1927; "Birth of Judaism," 1928; "The Huguenot Church of New York," 1938; Ed.: "Le Messager Evangelique," 1926—.

MAYNARD, Malcolm DePui (Mil.), 1221 No. Marshall St., Milwaukee 2, Wis.—Dean All SS. Cathd., 1940—, b. Williamsport, Pa., Apr. 6, 1887; s. James Wesley Maynard and Mildred Anne (Page). H. Sch., Williamsport; S. Steph., B.A., 1910; V. T. S., 1913. D—May, 1913, P—Dec., 1913, Bp. Darlington. P-in-c. Holy Trin. Ch., Hollidaysburg, Pa., 1913-16; P-in-c. S. Pet. Ch., Juniata, Pa., 1915-16; R. S. John's Ch., Bellefonte, Pa., 1916-25; R. Gr. Ch., Ridgway, Pa., 1925-40. Dep. Gen. Conv., 1928, 37, 43, 46, 49.

MAYO, George Pickett (Va.), Hague, Va.—Retired, 1945—, b. Hague, Va., Sept. 3, 1876; s. Joseph Mayo and Mary Armistead (Tyler). Pub. Schs.; Roa, D.D., 1928; Pr., M.A.; V. T. S. D—June, 1902, Bp. Peterkin; P—June, 1903, Bp. Gibson, m. Harriette Croswell Lawrence, Dec. 8, 1909; c. three. R. Monumental Ch., Richmond, Va., 1920-25; Fndr. Blue Ridge Indust. Sch., Bris, Va., 1909, Supt., 1925, R., 1926-45.

MAYO, James Alvin (O.), Box 903 Officers Mail Section, Lowry A.F. Base, Denver, Colo.—Chapl. U. S. A. F., 1948—, b. Wash., D.C., Mar. 15, 1909; s. Winfield Scott Mayo and Minnie Dowski (Christmas). H. Sch., Dunbar; How.; Bp. Payne Div. Sch., 1931, B.D., 1933. D—Nov., 1931, P—June, 1933, Bp. Freeman, m. L. Alcaetha Harvey, July 5, 1932; c. one. In-c. S. Phil. Ch., Aquasco, S. Mary's Ch., Charlotte Hall and S. Sim. Ch., Croome, Md., 1931-34; Vic. S. Monica's Ch., and S. Phil. Ch., Wash., D.C., 1934-36; R. S. Andr. Ch., Cleveland, 1936-41; Chapl. U. S. A., 1941-48.

MAYO, March Chase (Md.), 1900 Warwick Ave., Baltimore 16, Md.—P-in-c. Ch. S. Steph.-the-Martyr, 1903—, Trin. Coll., B.A., 1893, M.A., 1896; G. T. S., B.D., 1897. D—June, 1896, Bp. J. Williams; P—May, 1897, Bp. Coleman. Asst. S. John's Ch., Waterbury, Conn.; Grad. Stdt., G. T. S., 1900; Fell. G. T. S., 1901-02; Asst. S. Luke's Ch., Baltimore, 1902-07.*

MAYO, William Lee (W.), 2002 G St., N.W., Wash. 6, D.C.—Retired, 1945—, b. Anne Arundel Co., Md., Sept. 16, 1876; s. James Mayo and Mary Eliza (Brewer). Pub. Sch., Annapolis, Md.; S. John's, B.S., 1899; V. T. S., 1926. D—Oct., 1923, P—Oct., 1926, Bp. Freeman, m. Ethel May Willing, Nov. 24, 1909. Asst. Silver Spring, Par., Md., 1923-24; Asst. Epiph. Par., Wash., D.C., 1924-26; Asst. Rock Creek Par. and M-in-c. Holy Comf. Chap., Wash., D.C., 1926-37; Vic. S. Dav. Chap. and Asst. S. Alb. Par., Wash., D.C., 1937-39; Asst. S. Marg. Par., Wash., D.C., 1939-40. M-in-c. same, 1940; M-in-c. Chr. Ch., Accokeek and S. John's Ch., Pomonkey, Md., 1940-41; Chapl. U. S. Soldier's Home, Wash., D.C., 1941; M-in-c. Chr. Ch., Chaptico and Chr. Ch., Wayside, Md., 1942; Par. Visitor S. Mark's Ch., Wash., D.C., 1943-45; Asst. Min. S. John's Par., Wash., D.C., 1944-45; Chapl. Mt. Alto Hosp., Wash., D.C., 1945—, Asst. Chapl. Dept. Chr. Soc. Relations, Wash., D.C., 1944-45; U. S. Chapl. V.A., 1945-47.

McAFEE, Leo Gay (P.I.), Kawa Kawa Blvd., Zamboanga, P.I.—P-in-c. Holy Trin. Mssn., 1946—, b. Ohlman, Ill., Mar. 26, 1893; s. George Samuel McAfee and Flora Sophronia (Gay). H. Sch., Springfield, Ill.; Un. Ill., B.A., 1916; G. T. S., 1917-18; W. T. S., 1921, S.T.B., 1923; Kennedy Sch. of Mssns., Hartford, Conn., 1938 and 1945-46. D—May, 1921, Bp. Sherwood; P—May, 1922, Bp. Mosher, m. Tena Claudia Rogers, Aug. 20, 1924; c. one. P-in-c. Holy Trin. Mssn., Zamboanga, P.I., 1922-26; P-in-c. S. Franc. Mssn., Upi, Cotabato, P.I., 1927-42. Chrmn. Bd. Exam. Chapl. Mem. Zamboanga Chapt. Internatl. Rotary. Phi Beta Kappa.

McALLISTER, Charles Eldridge (Spok.), 214 E. 13th Ave., Spokane, Wash.—Dean Cathd. S. John Evang., 1932—, b. Providence, R.I., Oct. 10, 1893; s. Charles Edward McAllister and Mary Elizabeth (Greene). H. Sch., Wash., D.C.; S. Steph., B.A., 1914; Colmb., M.A., 1917; G. T. S., B.D., 1917; S. John's, Annapolis, Litt.D., 1930; Un. Md., D.D., 1930; Un. Nev., L.L.D., 1949. D—June, 1917, P—June, 1918, Bp. Harding, m. Clutha Elizabeth Ralvey, June 26, 1918; c. two. Asst. R. S. Mich. Ch., N.Y.C., 1918; R. S. Matt. Ch., Hyattsville, Md., 1918-22; S. John's Ch., Hampton, Va., 1922-26; Actg. Gen. Secy. Field Dept., Natl. Coun., 1925-26; Exec. Secy., Dio. N'k., 1926-28; R. Ch. S. Mich. and All Ang., Baltimore, 1928-30; R. S. Luke's Ch., Evanston, Ill., 1931-32. Bd. Exam. Chapl., 1921; Dep. Gen. Conv., 1928, 34, 37, 40, 43, 46; Summer Sch. Lectr. Rel. Educ. and Mssns. in Va., Md., N.C., S.C., Mo., Conn., Del., Wash.; Chrmn. Field Dept. Prov. Pac.; Exec. Coun., Prov. Pac. Chrmn. Bd. Trust. Child Guidance Clinic, Spokane; Vice-Pres. Wash. St. Mental Hygiene Assn.; Pres. Engl. Speaking Union, Spok. Branch; Trust. S. Luke's Hosp.; Trust. Lakeside Sch. for Boys, Seattle; Trust. Arboretum, Un. Wash.; Pres. Bd. Regents, St. Coll. Wash.; Pres. Assn. Governing Bds. St. Uns. and Allied Insts.; Mem. Phi Beta Kappa; Sigma Alpha Epsilon; Mason; Mem. Spokane Un. Club, Country Club and Hayden Lake Golf Club. Author: "Speak-

er's Manual"; "The Every Member Canvas, Before, During and After"; "Inside the Campus, Mr. Citizen Looks at His Universities"; "Vital Speeches"; Originator and Producer of 3 discussion films: "The Nuremberg Trials," "The Church in the Atomic Age" and "Quest for Tomorrow."

MCCALLISTER, Edward Collins. Died October 16, 1947. For data see Edition 1947.

MCCALLISTER, James Rowan (S.Va.), Dinwiddie, Va.—R. Bath Par., 1928-34 and 1944—b. Irvington, Ga., Aug. 25, 1891; s. Archibald McCallister and Carry (Palin). W. & M.; V. T. S., 1917. D—June, 1917, Bp. Randolph; P—Apr., 1919, Bp. B. D. Tucker, m. (1) Elizabeth Degge Kellam (dec.), Oct. 30, 1920; (2) Gladys Moses, Apr. 21, 1941; c. two. R. Emm. Ch., Cape Charles, Va., 1917-22; S. John's Ch., Petersburg, Va., 1922-28; Raleigh Par., Amelia, Va., 1928-31; S. Jas. Par., Mecklenburg Co., Va., 1931-41; Chapl. U. S. A., 1941-44.

MCCANERN, Robert Ernest (S.H.B.)—b. Cambridge, Mass., Oct. 2, 1905; s. Robert McCAnern and Euphemia (Kee). Latin Sch., Cambridge; Harv. B.A. 1927; Boston Un.; E. T. S.; Harv. Theol. Sch.; G. T. S. 1930. D—June, 1930, Bp. Babcock; P—Aug., 1931, Bp. Kemerer, m. Violet May Jewer, Aug. 30, 1930; c. five. Gen. Mssy, N.D., 1930-32; Asst. Emm. Ch., Somerville, Mass., 1933; M-in-c. same, 1934-35; Loc. Ten. Calv. Ch., Danvers, Mass., 1936; Asst. R. Ch. Incarn., Lynn, Mass., 1937; M-in-c. All SS. Ch., Lynn, Mass., 1937-38; R. S. John's Ch., M-in-c. S. Phil. Ch. and Chapl. and Prof., S. Phil. Jr. Coll., San Antonio, Tex., 1938-40; R. S. Mark's Ch., Anaconda, Mont., 1940-43.*

MCBEE, Crosswell (Pa.), Warwick Rd., E. Nantmeal Village, P.O. Glen-Moore, Chester Co., Pa.—R. Emerit. S. Dav. Ch., Radnor, 1945—b. Sumter, S.C., Feb. 27, 1877; s. Alexander McBee, Jr. and Anna B. (Crosswell). Un. So., B.D., 1900; Furman Un., D.D., 1922. D—Sept., 1900, P—Nov., 1901, Bp. E. Capers, m. Louise Read, Sept. 25, 1902; c. two. In-c. Ch. Nativ., Union and Calv. Ch., Glen Springs, S.C.; R. Ch. S. John Evang., Lansdowne, Pa., 1904-21; R. S. Dav. Ch., Radnor, Pa., 1922-45.

MCCABE, Ward (Ma.), 8 Cottage St., Wellesley 81, Mass.—Asst. Min. S. Andr. Par., 1948—b. Versailles, Ky., July 26, 1917; s. William Kinnaird McCabe and Margaret Twyman (Ward). Un. Ky., 1934-36; Geo. Wash. Un.; E. T. S., S.T.B., 1948. D—June, 1948, P—Dec., 1948, Bp. Nash, m. Evelyn Dull, Oct. 29, 1949.

MCCAIN, Samuel Norman, Jr. (W.Mo.), Burlingame, Kan.—Federated Ch., 1950—b. Syracuse, N.Y., Sept. 8, 1916; s. Samuel Norman McCain and Margaret A. (Matthews). H. Sch., Syracuse; N. Y. St. Coll. Forestry, B.S.; E. T. S., 1945. D—Feb., 1945, P—Nov., 1946, Bp. Peabody, m. Martha L. Addison, Feb. 3, 1945; c. three. M-in-c. Gr. Ch., Copenhagen and S. John's Ch., Champion, N.Y., 1945-48; On staff Natl. Town and Country Ch. Inst. Parkville, Mo., 1948-50.

MCCALLUM, Arlington Alice (W.), 3622 Ordway St., N.W., Wash., D.C.—R. Emerit. S. Paul's Ch., 1949—b. Ontario, Can., May 2, 1880; s. Archibald P. McCallum and Jane (Brown). S. John's Boys' Sch.; S. John's Coll., Winnipeg, 1905; Sea., B.D., 1911. D—May, 1911, P—Feb., 1912, Bp. Edsall, m. Robena Macdougall, Sept. 23, 1914. Asst. Holy Trin. Ch., Minneapolis and Chapl. for men, Un. Minn., 1911; R. S. Thos. Ch., Rawlins, Wyo., 1913; Ch. S. Elis., Glencoe, Ill., 1914; Chapl. U. S. A., 1917-19 and 1940-41; S. Luke's Ch., Lebanon, Pa., 1919-24; R. S. Paul's Ch., Wash., D.C., 1924-49; Chapl. U. S. Soldier's Home, Wash., D.C., 1932-49. Pres. Chapl. Assn., U. S. A.; Chapl. Gen. Milit. Order World War I.

MCCALLUM, Mark Donald (Neb.), 2216 20th St., Columbus, Neb.—R. Gr. Ch., Columbus and Holy Trin. Ch., Schuyler, 1948—b. Oct. 21, 1905. Garrett Bible Inst., B.D. D—Jan., 1945, P—Sept., 1945, Bp. Brinker, m. Dolores Joyce Campbell, Jan. 19, 1935; c. three. P-in-c. S. John's Ch., Valentine, Neb., 1945-47; Can. Trin. Cathd., Omaha, Neb., 1947-48. Ed.: "Forward Together."

MCCAMMON, Sidney Case (S.O.), 318 E. 4th St., Cincinnati 2, O.—Asst. Min. Chr. Ch., 1947—b. Sidney, O., June 4, 1905; s. Rev. Elmer Ellsworth McCammon and Rozella (Case). H. Sch., St. Marys, O.; Ohio Wesl. Un., B.A., 1926; Boston Un. Sch. Theol., S.T.B., 1929, S.T.M., 1947. D—Nov., 1947, P—May, 1948, Bp. Hobson. Method. Min., 1932-47.

MCCANCE, Edward Gilmour (Be.), 357 N.W. 64th St., Miami 38, Fla.—Retired, 1940—b. Worthington, Eng.; s. Alfred McCance and Kate (Beeton). S. Mich., Worthington; H. Sch. and Prep. Sch., Bethlehem; Leh., B.A.; P. D. S., S.T.B. D—June, 1929, P—Dec., 1929, Bp. Sterrett, R. Ch. Epiph., Glenburn, Pa., 1931-36.*

MCCANDLESS, Hugh (N.Y.), 1393 York Ave., New York 21, N.Y.—R. Ch. Epiph., 1945—b. New York City, Oct. 21, 1907; s. Rev. Thomas McCandless and Beatrix Amy (Sparks). Trin. Sch., N.Y.C.; Phil. Acad.; Ya., B.A.; G. T. S.; V. T. S., B.D., 1933. D—June, 1933, P—May, 1934, Bp. Manning, m. Dorothy Cutler Andrew, 1931; c. two. M-in-c. Ch. S. Sim-in-the-Cove, Concord, S.I., N.Y., 1933-39; R. Chr. Ch., Suffern, N.Y., 1939-45.

MCCANDLESS, Thomas (N.Y.), 1050 Amsterdam

Ave., New York, N.Y.—R. Emerit. S. Mich. Ch., 1949—b. Glasgow, Scotl., Dec. 19, 1876; s. William McCandless and Frances (McMurray). Ya., B.A., 1900, B.D., 1903, M.A., 1905. D—Dec., 1906, P—Dec., 1907, Bp. Greer, m. Beatrix Amy Sparks, 1904. N. Y. City Mssn. Staff, 1905; Cur. S. Mich. Ch., N.Y.C., 1911-19; R. same, 1919-49.

MCCARTHY, John Joseph (C.N.Y.), Candor, N.Y.—Asst. Owego Assoc. Mssn., 1949—b. Missoula, Mont., Sept. 2, 1920; s. John Joseph McCarthy and Lucille Jeanne (Bourdeau). H. Sch., Germantown, Pa.; Un. Pa., B.A., 1942; Berk., S.T.B., 1949. D—June, 1949, Bp. Peabody.

MCCARTY, Chandler Hickman (Ma.), 18 Franklin Ter., Hyde Park 36, Boston, Mass.—R. Chr. Ch., 1949—b. Birwind, W.Va., Feb. 19, 1917; s. Gus Ray McCarty and Ada Virginia (Hickman). H. Sch., Parkersburg, W.Va.; Mar.; W.Va. Un.; V. T. S. D—Mar., 1945, P—Mar., 1946, Bp. Strider, m. Helen Elizabeth VanNest, July 28, 1947. Cur. Trin. Ch., Morgantown and Chapl. Episc. Stdt., Un. W.Va., 1945-47; Cur. Gr. Ch., Amherst and Chapl. Episc. Stdts., Amh. and Un. Mass., 1947-49.

MCCARTY, John Daniel (Spok.), P.O. Box 305, Ellensburg, Wash.—R. Gr. Ch., 1948—b. Evanston, Ill., Nov. 3, 1914; s. John Atlee James McCarty and Ethel (Jordan). Chi., B.A., 1946; S.-W. T. S., B.D., 1947. D—May, 1947, P—Dec., 1947, Bp. Lewis, m. Virginia Wistuba, July 25, 1942; c. one. Vic. Coventry Cross Chap., Smith, Nev., 1947-48.

MCCAUSLAND, Harold (M.), Center Ave. Rd., Essexville, Mich.—Retired, 1942—b. Toronto, Can., Oct. 18, 1874; s. Joseph McCausland and Elizabeth (Key). Model Sch., Collgt. Inst., Tor.; Trin., Tor., M.A., 1897. D—1899, P—1900, Bp. of Tor. m. Mabel Virtue (dec.), Nov. 20, 1900; c. two. Serv. in Can., 1899-1923; R. Trin. Ch., Bay City, Mich., 1923-42.

MCCAUSLAND, John Anson (W.N.Y.), Y.M.C.A., James St. So., Hamilton, Ont., Can.—Retired—b. Ont., Can., July 14, 1879; s. John Anson McCausland and Mary Jane (Porter). Hur. Theol., 1893. D—1893, Bp. of Hur.; P—1895, Bp. Nicholson, In-c. Tillbury Centre, Can., 1893-95; Black River Falls, Wis.; Alexandria, Minn., 1896-98; In-c. Mariner's Harbor, N.Y., 1898-1902; In-c. Silver Creek, N.Y., 1918-19; In-c. Kenmore, N.Y., 1919.*

MCCLAINE, James Wesley, Jr. (Dal.), 1021 English St., Irving, Tex.—R. S. Mark's Ch., 1950—b. Louisville, Ky., July 12, 1912; s. James Wesley McClain and Julia Carolyn (Gilmore). S. M. U., 2 yrs.; S.-W. T. S., 1947. D—Oct., 1946, Bp. Clingman; P—May, 1947, Bp. Lewis for Ky. m. Doris Jean Worley, Nov. 18, 1933; c. three. Prod. Mgr. Tex. St. Network, Ft. Worth, Tex., 1937-39; Radio Dir. Grant Advert. Inc., Chicago, 1939-41; "Dr. I.Q.", Dr. I.Q. Program, N.B.C., 1941-46. Asst. to R. S. Aug. Ch., Wilmette, Ill., 1946-47; P-in-c. Holy Trin. Ch., Eastland and S. Andr. Ch., Breckenridge, Tex., 1947-50.*

MCCLANE, Walter Dorsey (Ma.), 74 Waumbec St., Boston 21, Mass.—Asst. Exam. State Dept. of Insurance, 1930—b. Phila., Nov. 19, 1884; s. George Warren McClane and Mary Elizabeth (Whittle). Pub. Schs., Phila.; Linc., B.A.; G. T. S., B.D., 1908. D—June, 1908, P—June, 1909, Bp. Whitaker, m. Nellie Anderson, June 29, 1907; c. four.

MCCLELLAN, Clarence Stuart, Jr. (S.H.B.)—b. Mount Vernon, N.Y., Oct. 6, 1886; s. Clarence Stuart McClellan and Sarah Cornelia (Collins). Pub. Schs., Mt. Vernon, N.Y.; N. Y. U., B.A.; U. T. S., B.D. D—June, 1914, P—May, 1915, Bp. Greer, m. Jessie Lurelle Gumble, 1913. Lectr., 1913. Chapl. Incarn. and S. Mark's-in-the-Bouwerie, N.Y.C.; Prin. Incarn. Sch., N.Y.C.; Cur. S. Andr. Meml. Ch., Yonkers, N.Y.; Asst. Chr. Ch., Baltimore, 1917-18; Mssy. "Big Bend," Texas, 1918-20; Spec. Prchr. So. Cal., 1920; S. Andr. Ch., Canton, N.C. and Mssy. W.N.C., 1920-24; R. Old Calv. Ch., Fletcher, N.C., 1924-32; Chapl. and Prof. Hist. Blue Ridge Sch., Boys, Hendersonville, N.C., 1929. Dir. Radio Ch., Asheville, N.C., 1928-32; Fairfax Par., East Falls Church, Va., 1932-35. Mem. Knights Pythias, Kiwanis and Better Films Com. Travels in Europe, Asia and Africa, 1928. Lectr.; "The Holy Land." Author: "Stories to Children"; "Christmas Sermons, Customs and Carols"; "Dixie," 1950.

MCCLELLAN, Henry Lincoln. Died March 3, 1950. For data see Edition 1947.

MCCLELLAND, Rt. Rev. William. Died April 16, 1949. For data see Edition 1947.

MCCLELLAND, William, Jr. (Be.), St. Mark's Rectory, New Milford, Pa.—P-in-c. S. Mark's Ch., New Milford, Gr. Ch., Great Bend and Chr. Ch., Susquehanna, 1947—b. Phila., Sept. 28, 1915; s. Rt. Rev. William McClelland and E. Rozelle (Connelly). Peddie Sch.; S. John's Coll., B.A., 1940; Un. So., B.D., 1944. D—Sept., 1943, P—June, 1944, Bp. McClelland, m. Emily Lloyd, June 23, 1945; c. one. Asst. S. Steph. Ch., Wilkes-Barre, Pa., 1944; R. S. John's Ch., Cape Vincent, N.Y., 1945-47.

MCCLENTHEN, William Adams. Died January 31, 1948. For data see Edition 1947.

MCCLINTOCK, James (Pa.), 1341 Dyre St., Frankford, Phila. 24, Pa.—Retired—b. Phila., Feb. 10, 1876;

s. John McClintock and Mary (MacKenzie). Syr., B.A., 1906; Un. Pa., M.A., 1909; P. D. S., S.T.B., 1909. D—June, 1909, P—Dec., 1909, Bp. Whitaker. m. Annie Bradford Collins (dec.), June 29, 1910; c. two. Asst. Gr. Ch., Elizabeth, N.J., 1909; R. Chr. Ch., Millville, N.J., 1911; Asst. Gr. Ch., W. Phila., 1912; S. Barn. Ch., Reading, Pa., 1913-16; S. Barn. Ch., Kensington, Phila., 1916-22; Asst. S. Mark's Ch., Frankford, Pa., 1922-28; In-c. Ascen. Mssn., Rhawnhurst, Phila., 1928-34.

McCLINTOCK, James, Jr. (N'k.), 315 Main St., West Orange, N.J.—R. Holy Trin. Ch., 1943—, b. Reading, Pa., Sept. 24, 1915; s. Rev. James McClintock and Annie Bradford (Collins). H. Sch., Phila.; Un. Pa., B.A., 1937; G. T. S., 1940. D—May, 1940, P—Dec., 1940, Bp. Taft. m. Marion Adele Hall, Sept. 18, 1937; c. two. Lay-Asst. S. Andr. Ch., So. Orange, N.J., 1937-39; Lay-Asst. Calv. Ch., Summit, N.J., 1939-40; Asst. Warren C. Mssn., N.J., 1940-41; Vic. S. John's Ch., Englewood and Ch. Redeem., Palisades Park, N.J., 1941-43.

McCLINTOCK, Richard Polson (Ma.), 175 Auburn St., Auburndale, Mass.—R. Ch. Messiah, West Newton, 1938—, b. Winthrop, Mass., Oct. 3, 1904; s. Chester L. McClintock and Maud (Polson). H. Sch., Winthrop; Dart., B.A., 1926; E. T. S., B.D., 1929. D—May, 1929, P—Dec., 1929, Bp. Slattery. m. Dorothy G. Ramsey, Aug. 29, 1929; c. three. R. S. Paul's Ch., Lancaster, N.H., 1929-38; P-in-c. All SS. Ch., Littleton, N.H., 1934-36; Chapl. and Instr. S. Mary's Sch., Franconia, N.H., 1935-36. Exec. Secy. Newton Coun. Chs., 1948—. Author: "The Messiah Miracle," a Parish History, 1946.

McCLURKEN, David William (W.T.), 111 Live Oak St., San Marcos, Tex.—R. S. Mark's Ch., San Marcos and P-in-c. S. John's Ch., New Braunfels, 1948—, b. Texarkana, Ark., July 23, 1922; s. James Renwick McClurken and Lucille (Williams). Pub. Schs.; Wash. Un., A.B., 1944; V. T. S., B.D., 1947. D—Dec., 1946, Bp. Chen for Mo.; P—June, 1947, Bp. Jones. Asst. R. S. Mark's Ch., San Antonio, Tex., 1947-48.

McCOLL, James Rodger (C.), 1103 Forest Ave., Wilmette, Ill.—R. S. Aug. Ch., 1941—, b. Chicago, July 18, 1909; s. Robert McColl and Nellie Frampton (Rodger). N. W., B.A., 1934; S.-W. T. S., B.D., 1935; Un. Ill., M.A., 1941. D—Dec., 1934, P—June, 1935, Bp. Stewart. m. Frances Allene Wamsley, Sept. 2, 1935; c. two. R. Ch. Holy Trin., Danville, Ill., 1935-37; Asst. Chapl. Chap. S. John-the-Div., Champaign, Ill., 1935-41.

McCONNELL, Edward Clark (Ala.), 201 So. Main St., Demopolis, Ala.—R. Trin. Ch., Demopolis and S. Mich. Ch., Faunsdale, 1946—, b. Jersey Shore, Pa., July 6, 1907; s. Edward H. McConnell and Loda (Sanders). H. Sch., Williamsport, Pa.; Leh., B.A., 1931; V. T. S., 1934. D—June, 1934, P—Mar., 1935, Bp. Darst. m. Florence A. Austin, June 21, 1934; c. two. In-c. Ch. Gd. Shpd., Wilmington, N.C., 1934-36; R. S. Paul's Ch., Beaufort, N.C., 1936-43; Chapl. (Maj.), U. S. A., 1943-46.

McCONNELL, Perley Sherwood (N.H.)—Retired—, b. No. Stratford, N.H., Jan. 1, 1885; s. David James McConnell and Elizabeth (Nelson). H. Sch., Groveton, N.H.; Lancaster Acad.; Trin., B.A.; Berk., 1913; G. T. S., P.G., 1915. D—June, 1913, P—Oct., 1919, Bp. Parker. m. Mary Cottle (dec.), 1926. Cur. Gr. Ch., Manchester, N.H., 1916-17; D-in-c. S. Steph. Mssn., Wichita, Kan., 1917-19; P-in-c. Ch. S. John Bapt., Sanbornville, N.H., 1919-26; P-in-c. Ch. Epiph., Newport, N.H., 1926.*

McCORMICK, Augustine (Ma.), R.F.D. #3, Laconia, N.H.—Retired, 1948—, b. Atlanta, Ga., July 23, 1896; s. Rt. Rev. John Newton McCormick and Bessie (Tucker). Pub. Schs., Grand Rapids, Mich.; Un. Mich.; S. Steph.; E. T. S., B.D., 1924. D—June, 1924, Bp. McCormick; P—Apr., 1925, Bp. W. Lawrence. m. Helen Smith, Aug. 20, 1924; c. two. Asst. Gr. Ch., Lawrence, Mass., 1924-25; Asst. S. Paul's Ch., Pawtucket, R.I., 1925-28; R. Trin. Ch., Canton, Mass., 1928-29; R. S. Jas. Ch., Woonsocket, R.I., 1929-44; R. S. Paul's Ch., Natick, Mass., 1944-48.

McCORMICK, John Newton (Ky.), 3320 Valley Dr., Alexandria, Va.—, b. Portland, Ore., Mar. 23, 1922; s. Rev. John Brian McCormick and Lucy Gilmer (Robinson). Kent Sch., Conn.; W. & L., B.A., 1946; V. T. S., D—Jan., 1950, Bp. Clingman. m. Marilyn Monalee Griffith, Aug. 12, 1944; c. three.

McCORMICK, Miles Hutchinson (S.H.B.)—b. Stroudsburg, Pa., May 13, 1894; s. John Stille McCormick and Emma (Hustus). Donaldson Sch., Ilchester, Md.; Johns Hop., B.A.; G. T. S., D—Dec., 1918, P—June, 1919, Bp. Murray. Asst. Mt. Calv. Ch., Baltimore, 1919-27; R. Ascen. Ch., Westminster, Md., 1927.*

McCOY, Charles Everett (N.J.), St. George's Rectory, Helmetta, N.J.—R. S. Geo. Ch., 1947—; Chapl. Sisters of S. Helena, Convent and Mother House 1948—, b. Smethport, Pa., Oct. 31, 1880; s. Henry Lane McCoy and Clara Maria (Ford). Cor., B.A., 1906; Br., M.A., 1913; G. T. S., 1909. D—June, 1909, P—Dec., 1909, Bp. Whitehead. m. Anna Waterman Jackson, Oct., 1913; c. five. In-c. Ch. Transfig., Clairton, Pa.; Ch. Adv., Pittsburgh; S. Alb. Ch., Duquesne, Pa., 1909-10; Vic. S. Mary Meml. Ch., Pittsburgh, 1910-11; Cur. S. Steph. Ch., Providence, R.I.,

1911-13; R. Trin. Ch., Bristol, R.I., 1913-17; S. Matt. Ch., Kenosha, Wis., 1917-22; Trin. Ch., Williamsport, Pa., 1922-34; R. Ch. Epiph., Ventnor City, N.J., 1934-47. Dep. Gen. Conv., 1925, 28; Chrmn. Dept. Rel. Educ., Dio. Har.; Exec. Secy. Bd. Rel. Educ., Dio. N.J., 1938—.

McCOY, Duncan Redfield (F.L.), Nevada and 2nd Sts., Roslyn, Wash.—Vic. Calv. Ch., Roslyn, Holy Nativ. Ch., Cle Elum and Ch. Med., Easton, 1949—, b. Smethport, Pa., June 14, 1921; s. Guy Huenerfeldt McCoy and Edna Almeda (Dunbar). H. Sch., Smethport, Pa.; Hob., B.A., 1942; S.-W. T. S., B.D., 1947. D—Oct., 1949, Bp. Cross for F.L. m. Moyna Jane Marshall, Aug. 29, 1944; c. two.

McCOY, William Sortore (Roch.), 143 Spring St., Rochester, N.Y.—Retired, 1940—, b. Salamanca, N.Y., June 6, 1872; s. Albert McCoy and Amy Scott (Sortore). Cor., Ph.B., 1895; G. T. S., 1904. D—June, 1904, P—Dec., 1905, Bp. W. D. Walker. m. Anna Bayard Dod, Apr. 26, 1899; c. three. M-in-c. Gr. Meml. Ch., Dundee, N.Y., 1904-07; Asst. S. Luke's Ch., Rochester, N.Y., 1907-12; R. Holy Cross Ch., Plainfield, N.J., 1912-14; R. S. Geo. Ch., Rochester, N.Y., 1914-32; R. S. Luke's Ch., Fairport, N.Y., 1932-40.

MCCRACKEN, Walter Merritt (C.), Hq. Atlantic Sector, USARCARI, Ft. Wm. D. Davis, C.Z.—, Chapl. (Maj.) U. S. A., 1941—, b. Chicago, Feb. 11, 1908; s. Merritt Joseph McCracken and Bessie Noyes (Jacobs). Pub. Schs., Chicago, Ill. and San Diego, Cal.; Harv. Sch., Los Angeles; Trin. Coll., Tor., 1926-28; S. John's, Greeley, Colo., 1928-29; Cal. Chr. Coll., B.A., 1930; N. W., 1930-32; W. T. S., 1930-32; Nash., B.D., 1937. D—Nov., 1932, P—Nov., 1933, Bp. Stewart. m. Cecilia G. Mehlick, May 28, 1949. Asst. Ch. Messiah, Chicago, 1932-34; P-in-c. S. Paul's Ch., DeKalb and wk., Rochelle, Ill., 1934-36; Instr. S. Alb. Sch., Sycamore, Ill., 1935-36; Asst. Ch. Atone., Chicago, 1937-39; Chicago City Mssns., 1940-41.

MCCRACKEN, William Chave (Mo.), 156 So. Main St., Oberlin, O.—R. Chr. Ch., 1949—, b. New York City, June 21, 1920; s. Frederick Beekman McCracken and Mildred Brittain (Chave). Lawrenceville Sch., N.J.; Ya., B.A., 1943; E. T. S., B.D., 1947. D—Feb., 1947, P—Oct., 1947, Bp. Scarlett. Prchr. S. Paul's Cath., Boston, 1945-46. Assoc. Min. Emm. Ch., Webster Groves, Mo., 1947-49.*

MCCREA, Theodore Harper (Dal.), 1516 Bella Vista Dr., Dallas 18, Tex.—R. Ch. S. John Bapt., 1948—, b. Minneapolis, Mar. 27, 1908; s. Rev. Christopher Harper McCrea ad Elizabeth (Pratt). H. Sch., New Trier, Minn.; Un. Minn., B.A., 1929; Harv., M.A., 1930; G. T. S., S.T.B., 1943. D—June, 1943, Bp. Sherrill; P—Dec., 1943, Bp. Perry for Ma. Asst. Min. S. Mart. Ch., Providence, R.I., 1943-46; P-in-c. S. John's Mssn., Dallas, Tex., 1946-48.

MCCULLOUGH, Jay Wheelock (Q.), 103 Clinton St., Greenville, Pa.—R. S. Clem. Ch., Greenville, P-in-c. S. Paul's Ch., Farrell and Vic. S. Edm. Ch., Mercer, 1950—, b. Clarendon, Ark., May 22, 1900; s. Jack McCullough and Josephine (Wheelock). Ft. Smith, Ark.; Ga. Sch. Tech., B.S. in C.E., 1921. D—Nov., 1937, P—July, 1938, Bp. I. P. Johnson. m. Gertrude Williams, Apr. 28, 1928; c. two. Asst. S. Barn. Ch., Denver, 1936-38; Vic. S. Geo. Ch., Englewood, Colo., 1938; Vic. S. Andr. Ch., La Junta, Ch. Messiah, Las Animas and S. Paul's Mssn., Lamar, Colo., 1938-43; Vic. S. Jude's Ch., Tiskilwa, S. John's Ch., Henry and S. Luke's Ch., Wyoming, Ill., 1943-44; R. Gr. Ch., Galesburg, Vic. Trin. Ch., Monmouth and S. Mary's Ch., Knoxville, Ill., 1944-50.

MCCUNE, William Pitt (N.Y.), Convent of the Transfiguration, Glendale, O.—Chapl. Community of Transfig., 1949—, b. Columbus, O., Apr. 29, 1885; s. John Prouty McCune and Fanny (Stokes). Ya., B.A., 1906, M.A., 1907, Ph.D., 1912; G. T. S., 1915-16, Fell., 1916-18. D—June, 1916, P—May, 1917, Bp. C. B. Brewster. R. S. Ign. Ch., N.Y.C., 1918-48.

MCCURDY, Charles Harden (M.), Jamaica, Vt.—Retired, 1937—, b. Burnham, Me., Jan. 15, 1881; s. George Emerald McCurdy and Helen Louise (Morse). Chi., Ph.B., 1912. D—Oct., 1912, P—Jan., 1914, Bp. C. D. Williams. m. Violet A. Barnes, Aug. 19, 1926. Sandusky, Mich., 1912; Asst. S. John's Ch., Detroit, 1912-15; Vic. Gr. Ch., So. Boston, 1915-18; R. S. Jas. Ch., Birmingham, Mich., 1918-27; P-in-c. S. Paul's Mssn. and Hdmstr. Sarah Clark Home and Sch. for Boys, Romeo, Mich., 1927-32.

MCCUTCHEON, Robert Tarrant. Died February 21, 1950. For data see Edition 1947.

MCCUTCHEON, Cameron Henry. Died November 23, 1947. For data see Edition 1947.

McDANIEL, Roy Alan Francis (EauC.), 322 No. Water St., Sparta, Wis.—Vic. S. John's Ch., 1950—, b. East Vaughn, New Mex., Oct. 27, 1916; s. Roy Alva McDaniel and Mary Alice (Conlin). H. Sch., Osawatomie, Kan.; Un. Denver, B.A., 1946; Nash., 1950. D—Mar., 1950, Bp. Horstick.

McDONALD, David (N.Y.), P.O. Box 22, Fitchburg, Mass.—Asst. Chr. Ch., 1946—, b. Halifax, N.S., Dec. 23, 1879; s. William McDonald and Julia A. (Day). S. Steph.; Harv.; E. T. S., D—June, 1912, P—May, 1913, Bp. W. Lawrence. Cur. S. John's Ch., Charlestown, Mass., 1912-

13; Cur. Ch. Epiph., N.Y.C., 1913-16; R. S. Phil. Ch., Circleville, O., 1916-23; R. S. John's Ch., Lancaster, O., 1923-32; Supply, Dio. Ma., 1932-33; Chapl. Seamen's Ch. Inst., N.Y.C., 1933-46.

McDONALD, Frederick Alexander (Hon.), 1515 Wilder Ave., Honolulu, T.H.—R. S. Clem. Ch., 1949—b. Seattle, Wash., Sept. 20, 1908; s. Donald Alexander McDonald and Elizabeth Thomas (McDonnell). Un. Wash., B.A.; G. T. S., 1934. D—Apr., 1934, Bp. Lloyd for Ol.; P—Apr., 1935, Bp. Perry for Ol. Cur. S. Steph. Ch., Providence, R.I., 1934-36; P-in-c. S. John's Ch., Centralia and S. John's Ch., So. Bend, Wash., 1936-39; Chapl. U. S. A., 1942-46; R. S. Dav. Ch., Portland, Ore., 1939-49. Assoc. Dir. Presiding Bp's. Com. on Laymen's Wk., Natl. Coun., 1948-49.

McDONALD, John Arthur (S.H.B.)—b. No. Platte, Neb., Dec. 10, 1893; s. Lyman Porter McDonald and Maggie McDougall (Dixon). Lewis Inst., Chicago; Un. Pa., B.A., 1915; Tchrs. Coll., Colomb., M.A., 1919; G. T. S., 1918, B.D., 1919. D—June, 1918, Bp. DuMoulin for Pa.; P—May, 1919, Bp. F. Burgess for Pa. In China; Asst. Trin. Ch., Princeton, N.J.; Sr. Cur. Chap. Interces., Trin. Par., N.Y.C., 1924-31; S. Paul's Ch., Woodside, L.I., 1931-33.*

McDONALD, John Maxwell Stowell. Died April 7, 1950. For data see Edition 1947.

McDONALD, Raymond Thomas, S.S.J.E. (Ma.), 980 Memorial Dr., Cambridge 38, Mass.—Asst. Ch. S. John Evang., Boston, 1934—b. Cincinnati, Feb. 22, 1894. D—May, 1922, Bp. W. Lawrence for Mil.; P—Sept., 1923, Bp. of Corea, Mssy. East Gate Mssn., Kangwha, Corea; Asst. S. Paul's Ch., Brooklyn, N.Y., 1926-30; Asst. Ch. Adv. and Vic. S. Cypr. Col. Mssn., San Francisco, 1930-34.

McELLIOTT, Thomas James (Minn.), 702 Grand St., Winona, Minn.—D-in-c. S. Paul's Ch., Winona, Emm. Ch., Rushford and S. Jas. and S. John's Ch., Dresbach, 1950—D—Dec., 1949, Bp. Keeler.*

McELMURY, Clark Wallace (W.N.Y.), 200 Cazenovia St., Buffalo, N.Y.—R. S. Simon's Ch., 1948—b. Stockton, Minn., Jan. 26, 1912; s. George W. McElmury and Mabel Caroline (Coon). H. Sch., Minneapolis; Un. Minn., B.A., 1940; N. W., B.D., 1942, M.A., 1944; S.-W. T. S., 1 yr.; Grad. Ya. Inst. of Alcoholic Studies, 1949. D—Oct., 1942, P—Dec., 1943, Bp. Keeler, m. Ruth E. Bolin, Oct. 31, 1936; c. three. Lay-R-in-c. S. John's Ch., Hassan, Minn., 1935-41; In-c. S. Mart. Ch., Fairmont and Ch. Gd. Shpd., Blue Earth, Minn., 1942-45; R. S. Andr. Ch., Minneapolis, Minn., 1945-48. Author; "For This We Fight," 1944; "The Heart of America," 1946.

McELROY, James Francis (O.), 1712 Potomac Dr., Toledo, O.—R. S. Mark's Ch., 1945—b. Albany, N.Y., Sept. 25, 1908; s. John Hale McElroy and Helen Hutchinson (Boss). H. Sch., Albany; Holderness Sch., 1927; Dart., B.A., 1931; E. T. S., 1934. D—Sept., 1934, P—June, 1935, Bp. B. Brewster, m. Elizabeth King Young, Apr. 5, 1932; c. two. Cur. S. Mary's and S. Jude's Ch., Northeast Harbor, Me., 1934-35; P-in-c. same, 1935-36; R. same, 1936-43; R. S. Jas. Ch. and Civilian Chapl. Naval Air Sta., Gross Ile, Mich., 1943-45. Mem. Faculty Bow. Conf., 1938, 39, 40; Mem. Dioc. Com. Chr. Soc. Relations, 1939-41; Mem. Com. Chr. Soc. Action, Me. Coun. Chs., 1940-41; Mem. Dioc. Com., Forw. Serv., 1940-41; Dean Down River Convoc., 1943-45; Mem. Dept. Prom., 1943-45; Mem. Dioc. Coun., 1944-45; Chrmn. War Emergency Cmsn., 1944-45; Mem. Dept. Mssns., 1946; Mem. Com. Race Relations, 1946; Mem. Bd. and Chrmn. Civic Action Com., Toledo Coun. Chs., 1946; Mem. Amer. Arbitration Assoc., 1948-49; Mem. Toledo Citizens Labor-Management Com., 1948-49. Ed.; Parish Handbook, issued by Dept. Chr. Soc. Relations, Dio. Me., 1941.

McELWAIN, Rt. Rev. Frank Arthur, Conference Center, Montague, Tenn.—Retired Bp. of Minn.; Prof. Past. Theol., S.-W. T. S., 1933—b. Warsaw, N.Y., Dec. 14, 1875; s. James Frank McElwain and Mary Stewart (Arthur). Trin., B.A., 1899, M.A., 1902, S.T.D., 1913; Sea., B.D., 1902, D.D., 1912. D—June, 1902, P—Feb., 1903, Bp. E. R. Atwill. Con. Suffr. Bp. Dio. Minn., Oct. 30, 1912, m. (1) Helen Cantwell Demuth (dec.), Nov. 17, 1902; (2) Mabel Collins Lofstrom, July 28, 1920. Mssy. S. John's Ch., Neosho, Mo., 1902-03; P-in-c. S. Paul's Ch., Kansas City, 1903-04; P-in-c. Trin. Ch., Marshall, Mo., 1904-05; Instr. O. and N. Test., Sea., 1905-07; Warden Sea., 1907-11; Dean Cathd. Merc. Sav., Faribault, Minn., 1911-12; Suffr. Bp. Dio. Minn., 1912-17; Bp. same, 1917-43. Pres. and Dean, S.-W. T. S., 1938-44.*

McELWAIN, Harold Ashley (Mc.), 143 State St., Portland, Me.—R. S. Paul's Par., 1947—b. Lewiston, Me., July 23, 1917; s. Samuel Ashley McElwain and Nina Marie (Thibedeau). H. Sch., Berlin, N.H.; Portland Jr. Coll.; Boston Un.; Carroll Coll., B.A., 1946; Nash., 1946. D—Sept., 1946, P—Oct., 1947, Bp. O. L. Loring, Vic. S. Paul's Ch., Portland, Me., 1946-47. Instr. Youth Conf., 1949.

McEVOY, Richard Eugene (N.Y.), 129 E. 10th St., New York 3, N.Y.—R. S. Mark's Ch.-in-the-Bowery, 1943—b. Struthers, O., Aug. 19, 1903; s. Richard Eugene

McEvoy and Alice (Barker). Hiram Coll., B.A., 1924; E. T. S., B.D., 1928. D—Dec., 1928, P—June, 1929, Bp. Slattery, m. Leah M. Benchoff, May 19, 1928; c. one. Asst. to Dean S. Paul's Cathd., Boston, 1929-30; R. Trin. Ch., Iowa City, Ia. and Chapl. Episc. Stds. Un. Ia., 1930-43. Mem. Dioc. Bd. Exam. Chapl., 1935—; Mem. Bp. and Com., 1937; Dioc. Chrmn. Dept. Rel. Educ., 1937.

McFARLAND, Robert Dale (Ol.), Box 38, Mercer Island, Wash.—P-in-c. Emm. Mssn., 1949—b. Chanute, Kan., May 6, 1915; s. Jesse Brown McFarland and Ellen Gertrude (Childs). H. Sch., Bremerton, Wash.; Un. Wash., B.A., 1940; Ya., B.D., 1944; Coll. Puget Sound, M.A., 1947. D—Nov., 1948, Bp. Bayne; P—June, 1949, Bp. Gilbert for Ol. m. Juanita Lucille Webster, Jan. 20, 1948. Dir. Chr. Educ., S. Phil. Ch., N.Y.C., 1948-49.

McFARLANE, John Norris (S.H.B.)—D—Dec., 1886, Bp. Tuttle.*

McFAYDEN, Donald (Mo.), 125 No. Henley Rd., Clayton 5, Mo.—Prof. Emerit. Wash. Un., St. Louis, 1944—b. Owen Sound, Ont., Mar. 26, 1876; s. Charles McFayden and Mary Ann (Kennedy). Tor. Un., B.A., 1896; Harv., M.A., 1901; Chi., Ph.D., 1916; Andover Theol. Sem., S.T.B., 1904. D—1904, P—1905, Bp. Carpenter, m. Edith M. Tyler, 1908; c. one. Serv. in Eng., 1904-08; R. Gr. Ch., Amherst, Mass., 1908-11; Instr. Anc. and Bibl. Hist., Un. Colo., 1911-19; Asst. Prof. Hist., Un. Neb., 1919-22; Wm. Elliot Smith Prof. Hist., Wash. Un., St. Louis, 1922. Author; "Understanding the Apostles' Creed," 1929.

McGANN, John Moore (Conn.), New London, N.H.—Hon. Dean Chr. Ch. Cathd., Springfield, Mass., 1929—b. Bellefonte, Pa., Feb. 27, 1870; s. Rev. Byron McGann and Mary (MacNeil). Hill Sch., Pottstown, Pa.; Episc. Acad., Phila.; Trin., B.A., 1895, D.D., 1929; E. T. S. B.D., 1897. D—June, 1897, Bp. Whitaker; P—June, 1898, Bp. H. C. Potter, m. Marion Duncan, Oct. 24, 1901; c. two. R. Ch. Holy Spirit, Boston, 1899-1905; S. Paul's Ch., Erie, Pa., 1905-08; S. Paul's Ch., Columbus, O., 1908-11; Trin. Ch., Chicago, 1911-15; Chr. Ch. Cathd., Springfield, Mass., 1915-28; Temp. charge pars. in U.S. and Eng.; Actg. R. Ch. Adv., Boston, 1937; R. S. John's Ch., Hartford, Conn., 1938-39.

McGARVEY, John Philip (Pa.), 823 MacDade Blvd., Collingdale, Pa.—R. Trin. Ch., 1945—b. Phila., Mar. 15, 1913; s. John Levens McGarvey and Lillian Shapley (Smith). Episc. Acad., Overbrook, Pa.; Trin., B.A., 1935; Berk., S.T.B., 1938, S.T.M., 1948. D—June, 1938, P—June, 1939, Bp. Taitt, m. Betty Virginia Brown, Sept. 3, 1940; c. three. Cur. Ch. Ascen., New Haven, Conn., 1938-39; P-in-c. S. John's Ch., Pine Meadow, Conn., 1939-40; P-in-c. S. Mark's Ch., Waterville, Me., 1940-42; P-in-c. S. Ambr. Ch., Phila., 1942-45.

McGAVERN, Charles Leighton (La.), 5034 So. Johnson St., New Orleans, La.—R. S. Paul's Ch., 1946—b. Buffalo, N.Y., Aug. 28, 1906; s. Rev. John Wesley McGavern and Nellie (Harrison). H. Sch., Buffalo; Syr., 1928; G. T. S., 1935. D—June, 1935, P—Dec., 1935, Bp. Ferris, m. Ferdinand Poppe, June 19, 1940; c. two. R. S. Paul's Ch., Montour Falls and S. John's Ch., Catherine, N.Y., 1935-36; Can. S. Paul's Cathd., Buffalo, N.Y., 1936-38; R. Holy Cross Ch., Tryon, N.C., 1938-42; Chapl. U. S. A., 1942-46.

McGAY, Culbert (Conn.), 138 Lincoln St., Bath, Me.—Retired, 1946—b. New York City, Jan. 29, 1875; s. Isaac McGay and Annie Bigham (Crothers). Trin. Ch. Sch.; S. Steph., 1899-1902; G. T. S., 1905. D—June, 1905, Bp. Greer; P—Dec., 1905, Bp. Codman, m. Mabel Esselsty, Oct. 26, 1907; c. two. Rumford Falls, Me., 1905-07; Gr. Ch., Bath, Me., 1907-21; S. Mary's Ch.-by-the-Sea, Northeast Harbor, Me., 1921-23; R. S. Andr. Ch., Marble Dale, Conn., 1926-40; R. S. John's Ch., New Milford, Conn., 1923-46.*

McGEE, Harold Frank (Ia.), Trinity Church, Iowa City, Ia.—R. Trin. Ch., 1948—b. Cleveland, Oct. 1, 1916; s. Frederick McGee and Almira (Helms). H. Sch., Cleveland; West. Res., B.A., 1939; Harv., Grad. wk., 1941-42; Boston Un., S.T.B., 1942; U. T. S., S.T.M., 1943; V. T. S., Grad. wk., 1946. D—Oct., 1946, Bp. Goodwin; P—Oct., 1947, Bp. W. R. Mason, m. Marion Elizabeth Booz, Nov. 7, 1946. Chapl. U. S. N. R., 1943-46; M-in-c. S. Paul's Par., Hanover and Imm. Ch., Old Church, Va., 1946-48. Mem. Phi Beta Kappa.

McGEHEE, Henry James (Miss.), Woodville, Miss.—P-in-c. S. Paul's Ch., Woodville and S. Sylvanus Ch., Pinckneyville, 1944—D—May, 1934, P—Nov., 1934, Bp. Gailor. Form. Presby. Min.; D- and P-in-c. S. Barn. Ch., Tullahoma, S. Paul's Ch., Murfreesboro and Ch. S. Mary Magd., Fayetteville, Tenn., 1934-41; Mssy-in-c. Ch. Epiph., Tunica and Ch. Ascen., Hernando, Miss., 1941-44.*

McGINNIS, Omar Wendell (Minn.), 1710 E. Superior St., Duluth 5, Minn.—R. S. Paul's Ch., 1943—b. Tiffin, O., Oct. 30, 1908; s. Omar Franklin McGinnis and Lenora (Gardner). H. Sch. and Heidelberg Coll., Tiffin; Ken., B.A., 1932; Bex., B.D., 1934, S.T.M., 1937. D—June, 1934, P—Feb., 1935, Bp. Rogers, m. Charlotte Jane Fairbairn, Sept. 21, 1936; c. three. Asst. R. S. Paul's Ch. and S. Steph. Ch., Steubenville, O., 1934-35; Jr. Cur. Trin.

Cathd., Cleveland, 1935-37; R. Ch. Incarn., Cleveland, 1937-43. Mem. Bp. and Coun., 1943-46, 1948-51; Mem. Stndg. Com., 1945-46; Dep. Gen. Conv., 1946.

McGLOHON, Samuel Bailey. Died September 7, 1949. For data see Edition 1947.

McGREGOR, Daniel Arthur (N.Y.), 10 Maul St., New Rochelle, N.Y.—Retired, 1949—b. Ottawa, Ont., Oct. 30, 1881; s. Robert and Julia Roberta McGregor; Pub. Sch. and Collg. Inst., Ottawa; McMaster Univ., Tor., B.A., 1905, M.A., 1907; Chi., Ph.D., 1929; W. T. S., S.T.B., S.T.M., 1928, S.T.D., 1934. D—Dec., 1921, Bp. Griswold; P—June, 1922, Bp. Anderson m. Annabelle Tomkins, Nov. 30, 1908; c. two. P-in-c. Holy Cross-Imm. Mssn., Chicago, 1922-25; R. S. Mark's Ch., Glen Ellyn, Ill., 1925-29; Prof. Dogm. Theol., W.T.S., 1929-33; Exec. Secy. Div. Rel. Educ., Natl. Coun., 1933-46; Visiting Prof. Theol., Un. So., 1947-49.

McGREGOR, Robert Foster (Tenn.), 102 Dixie Lane, Oak Ridge, Tenn.—R. S. Steph. Ch., 1949—b. De Kalb, Ill., Sept. 9, 1915; s. Rev. Daniel Arthur McGregor and Annabelle (Tomkins) H. Sch., Evanston, Ill.; Ob., B.A., 1938; G. T. S., S.T.B., 1941. D—June, 1941, P—Dec., 1941, Bp. B. D. Tucker, m. Mary Louise Keller, Oct. 3, 1944. R. S. Jas. Ch., Bucyrus, Gr. Ch., Galion and P-in-c. S. Mark's Ch., Shelby, O., 1941-43; R. Chr. Ch., Oberlin, O., 1943-49.

McGRORY, John Reardon (N'k.), 168 Park Ave., Leonia, N.J.—R. All SS. Ch., 1942—b. Phila., Sept. 2, 1895; s. John McGrory and Margaret Elizabeth (Reardon) H. Sch. and Br. Prep. Sch., Phila.; G. T. S., 1921; Un. Pa., B.A., 1922; P. D. S., S.T.B., 1926. D—May, 1921, P—June, 1922, Bp. Rhinelander, m. Eleanor Custis Bennett, Oct. 9, 1929; c. two. Loc. Ten. S. Sim. Ch., Phila., 1922-23; R. Ch. Holy Apos., St. Clair, Pa., 1923-24; R. S. Barth. Ch., Phila., 1924-42. Mem. Pi Kappa Alpha; Mem. Lodge #2, F. and A. M., Phila.

McHENRY, Harry Cresson. Died December 5, 1947. For data see Edition 1947.

McINTOSH, Charles Anthony Edwin (Lib.), Front St., Upper Buchanan, Liberia, W.A.—Retired, 1949—b. Edina, Lib., July 13, 1889; s. Samuel Alexander McIntosh and Carolin Ross (Liberty), Cuttington, 1906. D—Dec., 1933, Bp. Campbell, P—May, 1939, Bp. Kroll, m. Cath. arine Irene Greenfield, June 9, 1929; c. seven. Asst. S. Phil. Mssn., Fortsville, Lib.; Asst. S. John's Mssn., Lower Buchanan, Lib.; P-in-c. S. Luke's Ch., Edina, Lib., 1939-41; P-in-c. S. Andr. Ch., Upper Buchanan, Lib., 1941-49; P-in-c. S. Barn. Mssn., Benson River and Kru Chap., Kru Town, Lib., 1946-49.*

McINTOSH, Elvrae Arkley (Alaska), 2703 Anza St., San Francisco 21, Cal.—Retired, 1949—b. Flat Creek, Tenn., May 11, 1876; s. William Jasper McIntosh and Mildred Virginia (Turner) D.—Mar., 1929, P—May, 1930, Bp. Rowe, m. Veta Jones, June 27, 1914; c. one. Vic-in-c. S. Mark's Ch., Nenana, Alaska, 1929-30; Vic. S. Matt. Ch., Fairbanks, Alaska, 1930-31; Vic. S. Tim. Ch., Tanacross, Alaska, 1931-44; Vic. S. John's Ch., Tacoma, Wash., 1945-47; P-in-c. Calv. Ch., Roslyn, Holy Nativ. Ch., Cle Elum and Community Ch., Easton, Wash., 1947-49.

McKAY, Arthur Donald (C.), 4833 No. Francisco Ave., Chicago 25, Ill.—Asst. Tr. Lawrence Hall, 1949—b. Evanston, Ill., Sept. 9, 1915; s. Arthur McKay and Kate Eliza (Hickey) New Trier Sch.; Carroll Coll., B.A., 1939; Nash., 1942. D—May, 1942, P—Nov., 1942, Bp. Conkling, Cur. Trin. Ch., Aurora, Ill., 1942-43; P-in-c. S. Ign. Ch., Antioch and S. Andr. Ch. Grayslake, Ill., 1943-46; Asst. Ch. Ascen., Chicago, Ill., 1946-49.*

McKAY, Cecil Archibald (Ida.), 915 4th St., So. Nampa, Ida.—R. Gr. Ch., 1936—b. Minto, N.D., Dec. 19, 1890; s. Archibald McKay and Anna (Moore) H. Sch., Williston, N.D.; Un. N. D., B.A., 1914; Un. Ore., Post Grad. wk. Physics, 1916-17; V. T. S., 1920-21. D—Nov., 1930, P—July, 1931, Bp. Tyler, Vic. Our Sav. Ch., Langdon, N.D., 1929-31; R. All SS. Ch., Minot, S.D., 1931-36; Vic. S. Dav. Ch., Caldwell, Ida., 1936-49. Mem. Phi Beta Kappa.

McKAY, George. Died December 12, 1949. For data see Edition 1947.

McKAY, Maurice Putnam (N.H.), Trinity Church Rectory, Tilton, N.H.—R. Trin. Ch., Tilton and Vic. S. Jude's Ch., Franklin, 1948—b. Humphrey, N.Y., June 24, 1907; s. Burnette Eugene McKay and Grace (Putnam) H. Sch., Ravenne, N.Y.; Un. Mich., B.S., 1929; Delancey Div. Sch., 1935; Un. Fndt., M.A., 1947; Amer. Theol. Sem., Th.D., 1948. D—June, 1935, P—May, 1936, Bp. Davis, m. Bernice Norine Franke, June 29, 1932. D. and P-in-c. S. Paul's Ch., Springville, N.Y., 1935-36; Cur. S. John's Ch., Dunkirk, N.Y., 1936-37; P-in-c. S. John's Ch., Donora, Pa., 1937-40; Sr. Cur. Chap. Intercess., Trin. Par., N.Y.C., 1940-43; R. Chr. Ch., Herkimer, N.Y., 1943-46; R. Trin. Ch., Whitehall, N.Y., 1946-48.

McKAY, Robert Barnes (N'k.), St. Agnes' Rectory, Little Falls, N.J.—R. S. Agnes' Ch., 1912—b. Phila.; s. Rev. Robert McKay and Harriet (Selsor). Episc. Acad., Phila.; Moorestown Friends Sch.; Un. Pa., B.A.; P. D. S.,

1911. D—June, 1911, P—Feb., 1912, Bp. Scarborough, m. Marielle Perkins, June 4, 1912; c. three.*

McKAY, William Samuel (N.J.), 920 So. 5th St., Camden, N.J.—R. S. Aug. Ch., 1945—b. Fayetteville, N.C., June 27, 1895; s. Charles Edward McKay and Elvira (McCoy), S. Paul's Sch. Lawrenceville, Va.; S. Aug. Sch., N.C.; Bp. Payne Div. Sch., 1917; G. T. S., 1918; P. D. S., B.Th., 1935. D—June, 1917, P—Dec., 1918, Bp. Darst, m. Eliza Esther Ware, Aug. 2, 1928. R. S. Phil. Ch., Syracuse, N.Y., 1918-27; P-in-c. S. Aug. Ch., Camden, N.J., 1927-45.

McKEAN, William Roulston (Pa.), 1731 W. Girard Ave., Phila., 30, Pa.—R. S. Matt. Ch., Francisville, 1942—b. Phila., Aug. 6, 1901; s. William McKean and Susan (Ross). Pub. Schs., Phila.; Sea., 1926, B.D., 1927. D—Jan., 1926, Bp. McElwain for Pa.; P—Dec., 1926, Bp. Garland, m. Margaret Louise Moritz, Feb. 16, 1927; c. one. Asst. R. Chr. Ch., Phila., 1926-37; M-in-c. same, 1937-39; Assoc. R. same, 1939-41; Assoc. R. S. Matt. Ch., Francisville, Pa., 1941-42.

McKECHNIE, Alexander Rankin (L.I.), 855 Middle Neck Rd., Great Neck, N.Y.—R. All SS. Ch., 1930—b. St. Paul, Mar. 15, 1896; s. Alexander Aitkin McKechnie and May Randall (Moore). Pub. Schs., St. Paul; Ken., M.A., Ph.B.; G. T. S., 1934. D—June, 1925, Bp. McKim; P—June, 1929, Bp. Larned, m. Dorothy Harriet Malvern, June 22, 1923; c. three. Asst. Holy Trin. Ch. and Mem. Faculty S. Paul's Un., Tokyo, Jap., 1925-29; Asst. All SS. Ch., Great Neck, N.Y., 1929-30.

McKEE, Hugh Crockett (Ky.), 912 Nutwood St., Bowling Green, Ky.—R. Chr. Ch., Bowling Green, 1948—In-c. Trin. Mssn., Russellville, 1947—b. Frankfort, Ky., May 17, 1911; s. Hugh Crockett McKee and Stella (Jones). Pub. Schs., Frankfort and Jeffersonton, Ky.; H. Sch., St. Joseph and Baton Rouge, La.; Un. So., 1948. D—Sept., 1947, P—Mar., 1948, Bp. Clingan, m. Mary Frances Cooke, Aug. 22, 1936; c. one. U. S. A., (1st Lt.), 1942-45. M-in-c. Chr. Ch., Bowling Green, Ky., 1947-48. Regstr., Dio. Ky., 1939-42; Mem. Dioc. Exec. Coun., 1942; Secy. S. Luke's Alumni, Un. So., 1948—.

McKEE, James Elmer (N.H.), 49 Concord St., Peterborough, N.H.—R. All SS. Ch., 1935—b. Port Washington, N.Y., Mar. 30, 1887; s. Thomas McKee and Sarah Jane (Carpenter), S. Steph., B.A., 1910; G. T. S., 1913. D—May, 1913, P—June, 1914, Bp. F. Burgess, m. Eugenia Annette McCandless, Oct. 18, 1915; Cur. S. Pet. Ch., Bennington, Vt., 1913-15; R. same, 1919-31; R. S. Paul's Par., Vergennes, Vt., 1915-19; Mssnr., Dio. Vt., 1931-35. Dep. Gen. Conv., 1922, 28, 34.

McKEE, John, 3rd (Tex.), 1401 Park Ave., Orange, Tex.—R. S. Paul's Ch., 1948—b. St. Louis, July 1, 1914; s. John McKee, Jr. and Adelaide Virginia (Magehan) H. Sch., Kansas City; Rice Inst., B.A., 1935; V. T. S., B.D., 1938. D—July, 1938, P—May, 1939, Bp. Quin. D-in-c. Epiph. Ch., Calvert, Tex., 1938-39; Asst. R. S. Paul's Ch., Waco, Tex., 1939-40; Asst. Chr. Ch. Par., Houston, Tex., 1940-42; Asst. Milit. Attaché, American Embassy, Bogotá, Colombia, 1942-48.

McKee, Joseph Martin (Minn.), Shattuck Campus, Fairbault, Minn.—Vic. Chap. Gd. Shpd., Shattuck, 1942—; Vic. Sanctuary Christ-the-Youth and Chapel. Shattuck Sch., 1944—b. Stuart, Ia., Aug. 11, 1907; s. Richard James McKee and Carolyn (Redburn) H. Sch., Stuart; Grinnell, B.A., 1929; St. Oct. Ia., M.A., 1930. D—July, 1942, Bp. McElwain; P—Oct., 1944, Bp. Keeler, Vic. Ch. Holy Cross, Dundas, Minn., 1942-44.

McKENNA, Warren Henry (Ma.), 40 Linwood St., Roxbury 19, Mass.—R. S. John's Ch., Roxbury Crossing, 1946—b. Providence, R.I., Jan. 14, 1918; s. Walter H. McKenna and Henrietta (Cregan) H. Sch., Providence; West., B.A., 1940; E. T. S., B.D., 1943. D—Mar., 1943, P—Sept., 1943, Bp. Perry, m. Elizabeth Banks, Jan. 31, 1945; c. one. M-in-c. S. Pet. Ch., Jamaica Plain, Mass., 1943-46.

McKENZIE, John Robert Vance (W.M.A.), 695 Southbridge St., Worcester 3, Mass.—R. S. Matt. Ch., 1944—b. Fredericton, N.B., Can., Apr. 25, 1901; s. Johnson McKenzie and Katherine (Dougherty). Pub. Schs., Fredericton; Un. New Brunswick; G. T. S., 1930, S.T.B., 1931. D—Apr., 1930, Bp. Matthews for S.F.; P—Oct., 1930, Bp. Wing, m. Eleanor Mulrone, Oct. 18, 1930; c. two. Vic. Emm. Ch., Springdale, Conn., 1930-31; R. S. Paul's Ch., Huntington Center and Trin. Ch., Nichols, Conn., 1931-38; R. Chr. Ch., Canaan, Conn., 1938-44. Dept. Soc. Serv., 1935-38; Dept. Mssns., 1938-44; Bd. Mssns., 1944—; Secy.-Treas., Bement Center, 1947—; Mem. Newcomen Soc. of Eng.

McKEOGH, Michael A. Died November 22, 1948. For data see Edition 1947.

McKEOWN, James (Tex.), 305 No. Travis St., Cameron, Tex.—P-in-c. All SS. Ch., Cameron and S. Thos. Ch., Rockdale, 1948—b. Oakland, Cal., Sept. 3, 1921. H. Sch., New Smyrna Beach, Fla.; Un. So., B.A., 1943, B.D., 1945. Drew Un., M.A., 1946. D—Mar., 1945, Bp. Wing; P—June, 1946, Bp. Loutitt, m. June Poorbaugh, June 6, 1942; c. two. Cur. Holy Trin. Ch., W. Palm Beach, Fla., 1945-

- 46; Cur. S. Pet. Ch., Essex Fells, N.J., 1946; P-in-c. Boone Mssn. Field, N.C., 1946-48.
- McKEOWN, Reynold Daniel** (Mil.), 11 E. 9th Ave., Emporia, Kan.—R. S. Andr. Ch., 1949—; b. Green Bay, Wis., July 1, 1912; s. Daniel James McKeown and Martha Bertha (Nimz). H. Sch., Green Bay; Un. Wis., Mus.B., M.A., 1939; Nash., 1946. D—Feb., 1945, P—Sept., 1945, Bp. Ivins. R. S. Geo. Ch., Milwaukee, Wis., 1945-49.
- McKIM, John Cole** (N.Y.), P.O. Box 242, Peekskill, N.Y.—Retired, 1949—; b. Osaka, Jap., Nov. 30, 1881; s. Rt. Rev. John McKim and Ellen Augusta (Cole). Ken., B.A., 1904; Colmb., M.A., 1906; G. T. S., B.D., 1907; Nash., S.T.D., 1927. D—May, 1907, Bp. Francis; P—Nov., 1907, Bp. McKim for Ind. m. Elizabeth Mary Howard, Sept. 29, 1910; c. five. Vic. S. Paul's Ch., College Point, N.Y., 1907-08; Asst. to Archd. and Mssy. Adirondack Mts., N.Y., 1908-10; P-in-c. S. Pet. Ch., Lyndonville and Barton, Vt., 1910-14; Mssy. P., Fukushima Prefecture, Jap., 1914-31; Archd., Tohoku Jap., 1926-31; Gen. Mssy., 1932-49. Secy. Com. Pub. Sch. Educ., Dio. Vt., 1911-14; Dep. Gen. Conv., 1922, 25, 28. Chapl. Ohio Soc. of N.Y.; Assoc. P., S.S.J.E. Mem. Aleuin Club; Japanese Red Cross; S.A.R.; Life Mem. Ch. Hist. Soc.; Life Mem. Royal Asiatic Soc.; Fell. Amer. Geogr. Soc.; Mem. Westchester Arts and Crafts Guild. Author: "A Short Catechism of the Christian Religion"; "A Primer of Canon Law"; "Lectures on Absolution"; "Moral Principles for Hospital Nurses"; "A Letter to the Bishop of Tohoku"; Arts.: North American Review, Atlantic Monthly, American Church Monthly, etc.; Handbook of Dogm. Theol.; all books in the Japanese language.
- McKINLEY, Alan Robertson** (Me.), 3 Emerson St., Sanford, Me.—Vic. S. Geo. Ch., 1945—; b. Durban, So. Africa, July 11, 1891; H. Sch., Greytown, Natal; Bow, B.A., 1920. Un. Stellenbosch, M.Sc., 1923; Bangor, Col. Roch., G. T. S. D—May, 1945, P—Nov., 1945, Bp. O. L. Loring, m. Florence Edith Wells, June 4, 1914; c. four. Cong. and Presb. Min., 1920-43.
- McKINLEY, Benjamin Walter Blaine** (Md.), Brethedsville, Md.—R. S. Geo. Ch., 1917—; b. Hancock, Md., May 10, 1881; c. Norval Miles McKinley and Frances Ann McKinley. Pub. Schs., Hancock; S. John's, B.A., 1907; V. T. S., 1910. D—June, 1909, P—June, 1910, Bp. Murray. m. Kitty Mariah Stigers, Aug. 31, 1911; c. one. Mem. Exec. Coun.; Dean Convoc. of Cumberland; Chapl. S. Jas. Sch.*
- McKINLEY, George** (Be.), 367 Lafayette Ave., Palmetton, Pa.—R. S. John's Ch., 1925—; b. Olyphant, Pa., June 15, 1892; s. Robert McKinley and Frances (Jack son). Beth. Prep.; Leh.; Colmb.; G. T. S. D—June, 1920, P—Dec., 1920, Bp. Talbot. m. Bessie Roe Hokenson, Oct. 14, 1920; c. two. Mssy-in-c. White Haven, Sandy Valley and Weatherly, Pa., 1921-25. Dean Convoc., Reading, Pa.
- McKINLEY, George Stewart** (Pa.), Gap, R.D. 1, Pa.—R. S. John's Ch., Compass, 1929—; Vic. Ascen. Mssn., Parkesburg, 1945—; b. Ulster, Irel.; s. Alexander McKinley and Mary (Obrien). Irish Mssn. Trng. Sch., Dublin; H. Sch., N.Y.C.; F. & M.; R. E. S., 1917; Un. Pa., B.A., 1925; P. D. S., S.T.B., 1926. D—Nov. 1923, P—Jan., 1924, Bp. Garland. m. Mary Catherine Horton, June 9, 1926. In-c. S. Titus Ch., Phila.; R. S. Steph. Ch., Wissahickon, Phila.; R. S. Mark's Ch., Honey Brook, P-in-c. S. Mary's Ch., Warwick, Pa., 1929-45.
- McKINNEY, George William Frederick** (W.T.), St. Christopher's Church, Cheyenne, Wyo.—R. S. Christ Ch., 1949—; b. Hamiota, Man., Can., Aug. 1, 1911; s. Rev. Joseph McKinney and Rachel Louise (L'Armour). Un. Man., Can., B.A., 1934; S. John's Coll., Winnipeg, Can., L.Th., 1936. D—May, 1936, P—May, 1937, m. Margery Helen Robinson, June 25, 1940. Serv. in Can., 1936-40; Vic. S. Paul's Ch., Marta and S. Jas. Ch., Alpine, Tex., 1940-42; P-in-c. S. Paul's Ch., Navasota, Ch. Epiph., Calvert and S. Phil. Ch., Hearne, Tex., 1942-43; Chapl. U. S. A., 1943-44; R. Calv. Ch., Richmond, Tex., 1944-46; R. S. Steph. Ch., San Antonio, Tex., 1946-49.
- McKINSTRY, Rt. Rev. Arthur Raymond**, Off., Cathedral Church of St. John, Wilmington; Res., Bishopstead, Wilmington 236, Del.—Bp. of Del., 1939—; b. Greeley, Kan., July 26, 1894; s. Leslie Irwin McKinstry and Cecilia (Surbeck). Pub. Schs., Kan.; Ken., Ph.B., 1918, M.A., 1920. D.D., 1937; Harv.; Bex.; E. T. S., S.T.B., 1920; Un. So. D.D., 1937; P. D. S., D.D., 1937. D—June, 1919, Bp. T. I. Reese for Kan.; P—Apr., 1920, Bp. Wise. Con. Bp. of Del., Feb. 17, 1939, m. Isabelle Van Dorn, June 19, 1920; c. five. Can. Gr. Cathd., Topeka, Kan., 1920-21; R. Ch. Incarn., Cleveland, 1921-24; Corres. Secy. Field Dept., Natl. Coun., 1924-27; R. S. Paul's Ch., Albany, N.Y., 1927-31; R. S. Mark's Ch., San Antonio, Tex., 1931-38; R. Chr. Ch., Nashville, Tenn., 1938-39.
- McKNIGHT, Charles Hamilton** (C.N.Y.), 380 W. Water St., Elmira, N.Y.—Retired, 1932—; b. Springfield, Mass., Aug. 30, 1864; s. Rev. George Hamilton McKnight and Julia (Pitkin) Cor. L.L.B., 1891; G. T. S., 1897. D—June, 1897, P—Nov., 1898, Bp. F. D. Huntington. Asst. Chr. Ch., Rye, N.Y., 1897-98; R. S. Paul's Ch., Troy, Pa., 1898-1901; Asst. S. John's Ch., Ithaca, N.Y., 1901-06; R. Trin. Ch., Elmira, N.Y., 1906-11; Chapl. and Prof. Hist., Manlius Sch., Manlius, N.Y., 1911-14; Hdmstr. Berkeley Sch., N.Y.C., 1914-17; Asst. All S.S. Ch., Indianapolis, 1918-25; Chapl. S. John's Sch., Salina, Kan.; R. S. Steph. Ch., Harmony, Ind.
- McLANE, James Latimer** (L.A.), 1830 So. Normandie St., Los Angeles 6, Cal.—R. S. Matth. Ch., 1945—; b. Baltimore, Mar. 17, 1898; s. Allan McLane and Augusta (James). S. Paul's Sch., Concord, N.H.; Harv., B.A., 1922. D—May, 1936, P—Dec., 1936, Bp. I. P. Johnson. m. Mary Day, June 23, 1930; c. two. R. S. Andr. Ch., Manitou Springs, Colo., 1936-39; R. Ch. Ascen., Denver, 1939-45.
- McLAUGHLIN, Arthur Miller** (C.), 15131 Ashland Ave., Harvey, Ill.—Retired, 1947—; b. Milwaukee, Sept. 20, 1887; s. John Humphrey McLaughlin and Amelia Ann (Miller). H. Sch., Milwaukee; Rac., A.A.; Nash., S.T.M., 1920. D—June, 1919, P—Mar., 1920, Bp. Webb, m. (1) Ethel Marie Flagg (dec.), Mar. 30, 1910; (2) Minnie May Wheaton, June 24, 1944; c. four. R. Whitewater, Wis., 1919-21; Vic. Jefferson Co. Mssns., S. Pet. Ch., Ft. Atkinson, S. Mary's Ch., Jefferson and Trin. Ch., Lake Mills, Wis., 1921-24; R. Emm. Ch., Lancaster, Wis., 1924-29; P-in-c. S. Steph. Ch. and Pastor Ch. Sdts., Grinnell, Ia., 1929-34; Loc. Ten. Gr. Ch., Cedar Rapids, Ia., 1934-35; P-in-c. S. Tim. Ch., Chicago, 1935-37; P-in-c. S. Clem. Ch., Harvey, Ill., 1937-47.
- McLAUGHLIN, Elmer Augustus** (Cal.), 2689 Sutter St., San Francisco 15, Cal.—Vic. S. Cyp. Mssn., 1947—; b. Daytona, Fla., Jan. 17, 1897; s. Ancil Joseph McLaughlin and Adeline (Babb). S. Aug. Sch., How., B.A., 1929; Gammon Theol. Sem., B.D., 1934; Ch. Div. Sch. Pac. D—Dec., 1947, Bp. Block; P—June, 1948, Bp. Sanford. m. Edna Olive Dilworth, Apr. 11, 1930. Min. Congr. Ch., 1934-37; Serv. in Meth. Ch., 1937-42; Chapl. U. S. A., 1942-46, Chapl. (Maj.), O.R.C., 1946—
- McLAUGHLIN, John Flagg** (C.), 226 No. Jefferson St., Batavia, Ill.—R. Calv. Ch., 1945—; b. Milwaukee, Nov. 20, 1913; s. Rev. Arthur Miller McLaughlin and Ethel Marie (Flagg). H. Sch., Newton, Ia.; Un. Ia., 1932-33; Grinnell Coll., 1934-35; Carroll Coll., B.A., 1941; Nash., 1940. D—June, 1940, Bp. Randall, P—Dec., 1940, Bp. Ziegler. m. Blanche M. Loker, May 16, 1942; c. one. Lay-R. S. Chad's Ch., Okachee, Wis., 1937-40; Vic. S. Thos. Ch., Lovell, S. Andr. Ch., Basin, Chr. Ch., Cody, S. Andr. Ch., Meeteetse and S. John's Ch., Powell, Wyo., 1940-42; R. Chr. Ch., Cody, Vic. Ch. Atonec, Heart Mountain and S. Andr. Ch., Meeteetse, Wyo., 1942-45; R. S. Paul's Ch., Evanston and Archd. Wyo., 1945.
- McLAUGHLIN, John Norris** (Ma.), 17 Park Rd., Franklin, Mass.—M-in-c. S. John's Ch., 1949—; b. Bridge-water, Mass., July 23, 1924; s. Everett M. McLaughlin and Ellen Frances (Prophet). H. Sch., Bridgewater; Northeast Un., B.S., 1945; E. T. S., B.D., 1949. D—June, 1949, P—Dec., 1949, Bp. Nash.
- McLEAN, James Rayford** (La.), Main St., Pineville, La.—M-in-c. Mt. Olivet Ch., 1948—; b. Goldonna, La., Oct. 19, 1917; s. William Malcolm Wallace McLean, 3rd and Rebecca (Jones). H. Sch., Natchitoches, La.; Northwest State Coll., B.S., 1940; Un. So. D—Dec., 1948, Bp. R. B. Mitchell; P—July, 1949, Bp. G. M. Jones. m. Francis Evelyn Morris, Mar. 2, 1940; c. two.
- McLEAN, William Donald** (C.), 2524 Walnut St., Blue Island, Ill.—Vic. S. Aidan's Ch., 1945—; b. Chicago, Aug. 1, 1875; s. Neil McLean and Elizabeth Adelaide (Gurney). Pub. Sch., Chicago; Kemper Hall, Grissold Coll.; Nash., B.D., 1899. D—May, 1899, P—Dec., 1899, Bp. Nicholson. m. Ella Louise Collier, July 31, 1901; c. two. Petersburg, Ill., 1899-1900; Kewanee, Ill., 1900-04; Pekin, Ill., 1904-08; R. Streater and Farm Ridge, Ill., 1908; R. Ch. Med., Chicago, 1914-23; Chapl. S. John's Milit. Acad., Delafield, Wis., 1923-30; R. S. Mark's Ch., Chicago, 1930-43. Author and Organizer, Knights of S. Paul.*
- McLEAN, William Donald, Jr.** (P.), 607 No. Main St., Butler, Pa.—R. S. Pet. Ch., 1944—; b. Pekin, Ill., July 8, 1906; s. Rev. William Donald McLean and Ella Louise (Collier). Beloit Coll., 1924-26; Lewis Inst., B.S., 1928; W. T. S., 1931. D—Apr., 1931, P—July, 1932, Bp. Stewart. m. Alice Elizabeth Hillman, July, 1932; c. three. P-in-c. S. John's Ch., Flossmoor, Ill., 1931-32; Vic. S. John's Ch., Sparta, Wis., 1932-35; R. S. Paul's Ch., Camden, N.J., 1935-40; Chapl. U. S. A., 1940-41; Loc. Ten. Trin. Ch., Washington and P-in-c. S. Thos. Ch., Canonsburg, Pa., 1942-44; P-in-c. Trin. Ch., Freeport, Pa., 1945-46; P-in-c. S. Mich. Ch., Wayne Twp., Pa., 1945-48.
- McLEMORE, Harold Burton** (S.H.B.)—b. Salem, Ind., Dec. 13, 1909; s. Halsey Orrin McLemore and Daisy May (Hoke). H. Sch., Salem; Butler Un., B.A., 1932, B.S.Litt., 1933; Burton, Th.M., 1938; Louisville Presby. Sem., 1939; Colo. Sem., Th.D. (m.c.l.), 1940, Ph.D., 1942; Berk., B.D., (c.l.), 1943; Ya. Div. Sch., 1943. D—Dec., 1942, Bp. Clingman; P—Sept., 1943, Bp. Budlong. m. Rebecca Elizabeth Strain, June 14, 1934. R. S. Thos. Ch., Bethel, Conn., 1943-46; R. S. Andr. Ch., Valparaiso, Ind., 1946. Author: "Story of Christian Art and Architecture from

Catacombs to Cathedrals"; "The Harmony of Science and the Scriptures"; "Poems of My Own Pen"; "Pen and Prayers."*

McLEOD, Osmond Jonathan (S.C.), 274 N.W. 7th St., Miami 36, Fla.—D—Oct., 1924, P—Dec., 1925, Bp. Darst. In-c. S. Mary's Ch., Belhaven, N.C., 1924-31; In-c. S. Steph. Ch., Charleston, S.C., 1931-38.*

McLESTER, Battle (Tenn.), 322 Vine St., Chattanooga 3, Tenn.—P-in-c. Gr. Meml. Ch., Highland Park, 1929—; b. Lumpkin, Ga., Jan. 31, 1878; s. James Horatio McLester and Laura (Battle). H. Sch., Columbus, Ga.; U. S. Grant Un. (Un. Chatt.), B.A., LL.B.; W. & L.; Vanderbilt Un. D—Jan., 1929, Bp. Maxon; P—July, 1929, Bp. Gailor.*

McMASTER, Vernon Cochrane (Ala.), 108 Woodward Ave., Montgomery 6, Ala.—Archd. Montgomery, 1947—; b. Brainerd, Minn., Dec. 5, 1887; s. Thomas H. McMaster and Mary Agnes (Hughes). H. Sch., Red Bluff, Cal.; Ken., B.A., 1913, S.T.D., 1940; Bex., B.D., 1915, S.T.M., 1933; Columbia, M.A., 1936. D—June, 1915, P—June, 1916, Bp. W. A. Leonard. m. Willie Emma Luscher, June 30, 1919; c. two. Cur. Emm. Ch., Cleveland, 1915-17; R. Trin. Ch., Mobile, Ala., 1917-25; R. S. Andr. Ch., Birmingham, Ala., 1925-34; Secy. Administration, Div. Rel. Educ., Natl. Coun., 1934-47. Author: "A Tour of the Prayer Book," 1939; "I Prepare for Confirmation," 1941; "That's Our Church," 1945; "The Church's Way," 1946; "Tips to Teachers," 1946.

McMILLIN, Linn Warren (Neb.), 2401 So. 19th St., Lincoln, Neb.—Retired, 1949—; b. Whitewater, Wis., Jan. 2, 1879; s. George McMillin and Agnes (Hassinger). St. Chrs. Coll., Whitewater; Un. Wis., Theol., Rac. D—Sept., 1905, Bp. Grafton; P—Feb., 1907, Bp. Webb. m. Ida C. Trull, 1906. Sr. Mstr. Rac., 1905; Chapl. S. John's Milit. Sch., Salina, Kan., 1916-21; P-in-c. Un. Episc. Ch., Lincoln, Neb., 1921-49.

McMULLIN, George Wharton. Died Feb. 24, 1949. For data see Edition 1947.

McNAIR, Edward (L.A.), 3646 Coldwater Canyon Rd., Studio City, Cal.—Vic. S. Mich. and All Ang. Ch., 1946—; b. San Bernardino, Cal., June 14, 1913; s. Walter McNair and Florence (Mead). H. Sch., Colton, Cal.; Occ., B.A., 1935; Un. So. Cal., M.Th., 1940; Ch. Div. Sch. Pac., B.D., 1942. D—July, 1940, P—July, 1941, Bp. Stevens. m. Ann H. Stevens, June 19, 1937; c. three. Vic. S. Pet. Ch., Del Mar, Cal., 1940-43; Chapl. U. S. N., 1943-46.

McNAIR, Robert Malcolm (N.C.), 4 Chancellor Green, Princeton, N.J.—Tchr. Rel. Dept., 1949—; b. Latta, S.C., May 20, 1916; s. Merritt Edward and Mary Elizabeth Bethea McNair. H. Sch., Latta; Wake Forest, B.A., 1937; Harv., S.T.B., 1941, Ph.D., 1948. D—Sept., 1943, P—Mar., 1944, Bp. Penick. m. Elizabeth Liles Edwards, Nov. 10, 1945; c. one. Lay-Asst. Calv. Th., Tarboro, N.C., 1942-43; D-in-c. same, 1943-44; R. Calv. Ch. and Assoc. Mssns., Tarboro, N.C., 1944-47; R. Chr. Ch., Medway, Mass., 1947-48; Visiting Lectr. Bow., 1948-49.

McNAIRY, Philip Frederick (Minn.), 1069 Lombard Ave., St. Paul 5, Minn.—R. Chr. Ch., 1940—; b. Lake City, Minn., Mar. 19, 1911; s. Harry Doughty McNairy and Clara Christina (Moseman). H. Sch., Lake City; Ken., B.A., 1932; Bex., S.T.B., 1934. D—May, 1934, P—Apr., 1935, Bp. Hobson. m. Cary Elizabeth Fleming, Nov. 29, 1935; c. three. D-in-c. S. Andr. Mssn., Columbus, O., 1934-35; R. S. Steph. Ch., Cincinnati, 1935-40.

McNAUL, Francis Kane, Jr. (E.), 162 Hickory St., San Francisco 2, Cal.—Asst. P. Ch. Adv., 1949—; b. Collingdale, Pa., Aug. 10, 1914; s. Francis Kane McNaul and Eleanor Jane (McLees). Pub. Schs., Phila.; Un. Pa.; Carroll Coll.; Nash., 1946; Un. Wis. D—Jan., 1946, P—Feb., 1947, Bp. McClelland. Asst. S. Franc. House, Un. Wis., 1946-47; P-in-c. Chr. Ch. Par., Stevensville, Md., 1947-48.

McNEELY, Walter Hugh (N.Y.), Elmsford, N.Y.—R. S. Jos. Meml. Ch., 1928—; b. New York City, June 30, 1899; s. William Andrew McNeely and Sarah (Harris). Trin. Sch., N.Y.C.; Colmb., B.S., M.A.; G. T. S. D—Nov., 1923, P—Dec., 1924, Bp. Quinn. m-in-c. S. Mary's Ch., Houston, Tex., 1923-25; R. S. Andr. Ch., Nogales, Ariz., 1925-26; Asst. Calv. Ch., Summit, N.J., 1927-28.

McNEIL, Dudley Barr (N.M.), 522 Bingham Ave., Sault Ste. Marie, Mich.—R. S. Jas. Ch., 1949—; b. May 29, 1908; s. Walter William McNeil and Emily (Barr). Elgin Acad.; Wms., 1929; S.-W. T. S., 1936. D—Nov., 1935, P—May, 1936, Bp. Stewart. m. Charlotte L. Miller, June 12, 1934; c. two. D-in-c. S. Lawr. Ch., Libertyville, Ill.; R. S. Paul's Ch., Evanston, P-in-c. Chs., Cokeville and Big Piney, Wyo., 1937-45; P-in-c. Mssns., Pinedale and LaBarge, Wyo., 1938-45; P-in-c. Mssn., Bondurant, Wyo., 1939-45; Archd. Wyo., 1941-45; Dean S. Matt. Cathd., Laramie, Wyo., 1945-49.

McNEIL, Frederic Albertus (Ia.), 200 E. Washington St., Mt. Pleasant, Ia.—P-in-c. S. Mich. Ch., Mt. Pleasant and Asst. Prof. Dept. Rel. Ia. Wesl., 1946—; b. Phoenix, Ariz., May 28, 1900; s. Homer H. McNeil and Carolyn Jane (Morris). H. Sch., Phoenix; Un. Ariz., B.A.; Un. So., B.D. D—Sept., 1929, P—Sept., 1930, Bp. W. Mitchell.

m. Elizabeth Knox Beecher, Apr. 2, 1931; c. two. Vic. S. Andr. Mssn., Phoenix, Ariz., 1929-34; Mssy. Navajos and Supt. Gd. Shpd. Mssn. and Orphanage, Ft. Defiance, Ariz., 1934-36; P-in-c. Gr. Ch., Chadron, Assoc. Mssns. and Dean Northwest Dnry., Neb., 1936-42; Chapl. A. U. S., 1943-45. Mem. Dept. Publ., 1930-32; Chrmn. Field Dept., 1933-36; Exec. Coun., 1933-36; Dep. Prov. Syn., 1933, 41; Dist. Forw. Move. Cmssn., 1934-36; Exam. Chapl., 1940-42; Chrmn. Dist. Dept. Rel. Educ., 1940-42; Forw. Serv., 1940-41; Dist. Coun. Survey and Budget, 1940-42; Field Dept., 1941-42; Mem. Dept. Ch. Exten., Dept. Prom., Dio. Ia., 1948—; Ed.: Iowa Churchman, 1948—.

McNEIL, Walter William, Jr. (Ol.), 4550 Brooklyn Ave., Seattle, Wash.—R. Chr. Ch., 1948—; b. Evanston, Ill., Oct. 17, 1910; s. Walter William McNeil and Emily (Barr). Elgin Acad., Ill.; Un. So., B.A., 1933; S.-W. T. S., 1937. D—Jan., 1938, P—Apr., 1939, Bp. Ziegler. m. Agnes N. Wire, Sept. 9, 1942; c. three. Hdmstr. Sherwood Hall, Laramie, Wyo., 1937-39; Vic. S. Jas. Ch., Kemmerer and adj. mssns., Wyo., 1939-41; Vic. S. John's Ch., Jackson and assoc. mssns., Wyo., 1941-43; Chapl. A. U. S., 1943-46; Archd. Wyo., 1946-48.

McNULTY, Henry Augustus (N.Y.), 2 Milton Rd., Rye, N.Y.—Vic. Christ's Ch., 1946—; b. W. Orange, N.J., Feb. 22, 1874; s. Albert McNulty and Mary (Kneeland). S. Paul's Hall, Salem, N.Y.; Pr. B.A., 1895, D.D., 1942. G. T. S. B.D., 1905, S.T.M., 1928. D—May, 1904, P—June, 1905, Bp. Lines. m. Edith C. Piper, (dec.), Jan. 2, 1913; c. four. Gen. Secy. Ch. Stdt. Mssy. Assoc., 1904-09; Prin. Soochow Acad., Soochow, Kiangsu, China, 1909-41; R. S. Steph. Ch., Beverly, N.J., 1942-46.

McNULTY, John Archibald (Conn.), 266 Shelton Ave., New Haven 11, Conn.—Vic. S. Andr. Mssn. and Prot. Chapl. New Haven Co. Jail, 1941—; b. Yonkers, N.Y., Apr. 14, 1883; s. Albert McNulty and Mary (Kneeland). C. C. N. Y.; Colmb.; G. T. S., B.D., 1915, Fell., 1914-15. D—May, 1914, P—May, 1915, Bp. Lines. m. Elizabeth C. Ritter, 1916; c. two. Cur. Trin. Ch., Mt. Vernon, N.Y., 1915-16; R. Ch. S. John-the-Div., Tomkins Cove, S. Luke's Ch., Haverstraw and Mssy-in-c. Rockland Co. Mssns., N.Y., 1916-17; Asst. S. Mary's Ch., Tuxedo Park and In-c. Eagle Valley Mssn., N.Y., 1917-18; R. S. Mary's Ch., N.Y.C., 1918-21; S. Thos. Ch., Alamosa and Mssy-in-c. San Luis Valley Mssns., Colo., 1921-27; P-in-c. Trin. Ch., Winner and Dean Rosebud Dnry., S.D., 1927-31; R. Emm. Ch., Hastings, Mich., 1931-36; In-c. Trin. Ch., Three Rivers and S. Mark's Ch., Paw Paw, Mich., 1936-39; R. S. Paul's Ch., Dowagiac, Mich., 1936-41.

McPHETRES, Samuel Augustus (Alaska), P. O. Box 2402, Juneau, Alaska—R. Ch. Holy Trin., 1948—; b. Lowell, Mass., Jan. 20, 1905; s. Samuel Albert and Blanche Margaret McPhetres. St. Chrs. Coll., Greeley, Colo.; S. John's, B.A. D—Jan., 1930, P—Sept., 1930, Bp. Ingley. m. Josephine Margaret McLaughlin, July 26, 1937; c. three. R. S. Mark's Ch., Durango, Colo., 1930-39; R. Ch. Cov., Junction City, Kan., 1939-48.

McWILLIAM, John Raymond, Jr. (Conn.), 995 Hope St., Springdale, Conn.—R. Emm. Ch., 1946—; b. New Canaan, Conn., May 19, 1915; s. John Raymond McWilliam and Anna Crosby (Anderson). S. Luke's Sch.; S. Lawr. Un., B.A., 1940; G. T. S., 1943. D—Feb., 1943, P—Sept., 1943, Bp. DeWolfe. m. Rosalind A. Secor, Apr. 14, 1945; c. two. On Staff Cathd. Incarn. and Actg. Chapl. S. Paul's Sch., Garden City, N.Y., 1943-44; P-in-c. Holy Trin. Ch., Hicksville, N.Y., 1944-46.

McWILLIAMS, Alfred Reeves (N'k.), 281 Union St., Jersey City, N.J.—R. S. Steph. Ch., 1921—; b. Phila. s. Alexander McWilliams and Jane (Green). H. Sch., Phila.; Un. Pa., B.A., 1912; P. D. S., B.D., 1914. D—June, 1914, Bp. Rhinelander; P—June, 1915, Bp. Lines. m. Nellie C. Hobbs, Nov. 2, 1914; c. one. Cur. S. Luke's Ch., Montclair, N.J., 1914-15; Vic. Holy Trin. Ch., Hillsdale, N.J., 1916-21.

McWILLIAMS, Milton Elias, Jr. (Okla.), 3612 So. Olive St., Oklahoma City 9, Okla.—Vic. S. Jas. Ch., Oklahoma City and S. Mary's Ch., Edmond, 1949—; b. Okmulgee, Okla., Sept. 7, 1920; s. Milton E. McWilliams and Christine Emma (Moore). H. Sch., Ardmore, Okla.; Un. Okla., B.A., 1942; Ch. Div. Sch. Pac., B.D., 1949. D—Oct., 1949, Bp. Casady. m. Gretchen Elizabeth Claudius, July 17, 1948.

MEADE, Joseph Lyons (S.H.B.), Un. So., B.D., 1909. D—May, 1909, Bp. Beckwith; P—Nov., 1911, Bp. Atwood. Shanghai, China, 1909-10; Wushih, China, 1910-11; Winslow, Ariz., 1911-12; Archd. No. Ariz., 1912; Asst. S. Luke's Ch., Evanston, Ill.*

MEADE, William. Died July 6, 1948. For data see Edition 1947.

MEADER, Robert Osmond (R.I.), Box F, Astor Sta., Boston, Mass.—; b. Harris, R.I., Sept. 25, 1902; s. Rev. Charles Albert Meader and Lucie Clafin (Briggs). H. Sch., Cranston, R.I.; Br., Ph.B., 1923; V. T. S., B.D., 1928. D—Sept., 1928, P—June, 1929, Bp. Perry. m. Mary Lillian Arnold, Nov. 6, 1928; c. three. S. Andr. Ch., Providence, R.I., 1928-38; S. John's Ch., Ashton, R.I., 1938-42;

P-in-c. S. John's Ch., Lawrence, Mass., 1946-47; R. same, 1947-49.

MEADOWCROFT, Ralph Sadler (S.C.), Grace Church, Charleston, S.C.—R. Gr. Ch., 1947—, b. Sheffield, Eng., July 20, 1904; s. Hezekiah Meadowcroft and Constance (Sadler). Royal Tech. Coll., Salford, Eng.; Rut. Un., Litt.B., 1929; Drew Sem., B.D., 1930; U. T. S., S.T.M., 1932. D—Feb., 1931, Bp. Gilbert; P—Oct., 1931, Bp. Lloyd. m. Doris Treweek, Sept. 30, 1924; c. two. Cur. Chr. Ch., Rye, N.Y., 1930-34; R. S. Mark's Ch., Islip, L.I., 1934-39; R. All Ang. Ch., N.Y.C., 1939-46. Author: "Postlude to Skepticism," 1947.

MEANS, Donald Cecil (Har.), 2910 Maple Ave., Altoona, Pa.—R. S. Luke's Ch., Altoona, 1948—; Hon. Can. S. Steph. Cathd., Harrisburg, 1950—, b. Minneapolis, Dec. 26, 1905; s. William George Means and Leila Irene (Haynes). H. Sch., Minneapolis; Nash., 1930. D—Dec., 1929, P—June, 1930, Bp. McElwain. m. Evelyn Kildahl, Mar. 31, 1929; c. three. P-in-c. Armour and Lake Andes, S.D.; R. S. John's Ch., Portage, Wis., 1931-36; Vic. S. John's Ch., Westfield, Pa., 1936-39; R. S. Paul's Ch., Harrisburg, Pa., 1939-42; Chapel U. S. A. A. F., 1942-46; R. S. Mary's Ch., Beaver Falls, Pa., 1946-48. Mem. Dept. Coun., 1939-42; Mem. Dept. Publ., 1939; Mem. Dept. Field Operations, 1940; Mem. Dept. Rel. Educ., 1940-41; Mem. Dept. Mssns., 1941-42; Chrmn. Youth Cmssn., 1941-42; Dep. Prov. Syn., 1941; Dir. Recr., Kiski Youth Conf., Salsburg, Pa., 1942; Archd. Harrisburg Archdny., all Dio. Har., 1942; Mem. Youth Cmssn., 1946-49, Chrmn., 1949—; Chrmn. Dept. Prom. & Strategy, 1948-49; Adv. Youth Com. and Dir. Summer Conf., 1946-48; Mem. Dept. Mssns. & Ch. Ext., 1948; Bp. & Exec. Coun., 1948-50; Stndg. Com., 1949-51; Com. Dioc. Endowment, 1948-49; Dep. Gen. Conv., 1949. Mem. Chapel Assn., Mem. Res. Off. Assn., Chart. Mem. Air Force Assn. and Mem. Amer. Vets., World War II, 1946—, Ed. Bd.: "Harrisburg Churchman," 1948-49.

MEARS, John Dominic (N.J.), Washington St., Toms River, N.J.—R. Chr. Ch., 1946—, b. New York City, Aug. 11, 1912; s. Angelo Mears and Jennie (Witteck). H. Sch., N.Y.C.; Bard, B.A., 1935; G. T. S., 1938. D—June, 1938, Bp. Manning; P—Jan., 1939, Bp. Mosher. m. Grace Kathleen O'Connor, Feb. 10, 1940; c. one. Mssn. S. Mary-the-Virg. and Chapel. H. Sch., Sagada, P.I., 1938-40; Asst. P., Upi, Cotabato, P.I., 1940-41; Loc. Ten. S. Luke's Ch., Roselle, N.J., 1945-46. Prisoner of War w. family, P.I., 1941-45.*

MECKLING, Gustav Charles (Pa.), 19 So. 10th St., Phila. 7, Pa.—Min. to Hard of Hearing, S. Steph. Ch., 1946—, b. Phila., May 17, 1903; s. William Frank Meckling and Emma Theresa (Mitchell). Tem. Prep. Sch.; Swarthmore, B.A., 1933; P. D. S., B.Th., 1936. D—June, 1936, P—May, 1937. Bp. Taitt. m. Jane Norris, Apr. 7, 1945. Vic. Ch. Transfig., Phila., 1936-46.

MEDARY, Henry Martyn (Ma.), Little Compton, R.I.—R. Emerit. S. Thos. Ch., Taunton, Mass., 1940—, b. Phila., Oct. 2, 1871; s. Milton Bennett Medary and Mary Emma (Cregar). Un. Pa.; P. D. S., S.T.B., 1899. D—May, 1899, P—Apr., 1900, Bp. Whitaker. m. Amie Hampton Silvester (dec.), Jan. 9, 1901; c. one. Cur. Meml. Ch. Advoc., Phila., 1899; R. same, 1901-22; Instr. Eccl. Hist., Ch. Trng. and Deaconess House, Phila., 1913-22; R. S. Thos. Ch., Taunton, Mass., 1922-40; Instr. Homiletics, E. T. S., 1927-28. Exam. Chapel, Dio. Pa., 1911-22; Trier, Dio. Pa., 1912-22; Dep. Prov. Syn., 1918-22; Mgr. Episc. Hosp., Phila.; Mem. Exec. Coun., Dio. Pa., 1919-22; Dean Conv., No. Phila., 1921-22; Mem. Dioc. Coun., Dio. Ma., 1932-34.

MEGINISS, Benjamin Andrews, Jr. (Fla.), U. S. Naval Base, Phila., Pa.—Chapl. U. S. N., 1944—, b. Tallahassee, Fla., Nov. 2, 1913; s. Benjamin Andrews Meginiss and Mary (Murphee). H. Sch.—Tallahassee; Un. Fla., B.A., 1934; Un. So., B.D., 1937. D—June, 1937, P—Dec., 1937. Bp. Juan. m. Annette Munroe McFarlin, Apr. 28, 1942; c. two. M-in-c. S. Paul's-by-the-Sea, Jacksonville Beach and S. Paul's Ch., Arlington, Fla., 1937-40; R. same, 1940-44.

MEISEL, Frederic Howard (N.Y.), 1344 Beach Ave., Bronx 60, N.Y.—R. Ch. Atone., 1950—, b. Great Neck, N.Y.; s. Charles Meisel and Esther Howard (Stengel). S. Thos. Sch.; H. Sch., Great Neck; Colomb., B.A., 1938; G. T. S., 1946. D—June, 1946, Bp. Manning; P—June, 1947, Bp. Gilbert. Cur. Ch. Epiph., N.Y.C., 1947; Asst. Min. Ch. Ascen., N.Y.C., 1947-49; Asst. Min. Calv. Ch., N.Y.C., 1949-50.

MELCHER, Rt. Rev. Louis Chester, Caixa Postal 4977, Rio de Janeiro, Brazil—Bp. of Central Brazil, 1950—, b. Baraboo, Wis., Aug. 3, 1898; s. Frank Robert Melcher and Edna (Walters). H. Sch., Madison, Wis.; Un. Wis., B.A., 1922; Un. So., 1925, D.D., 1948. D—Oct., 1924, P—Sept., 1925, Bp. J. C. Morris. Con. Bp. Coadj. So. Brazil, Feb. 5, 1948. m. Mary Curry, Nov. 21, 1927; c. three. Chapel. to Bp. and Can. S. Luke's Cathd., Ancon, P.Z., 1925-26; Dean same, 1927; R. Trin. Ch., Clarksville, Tenn., 1927-31; R. S. John's Par., Knoxville, Tenn., 1931-39; R. Trin. Par., Columbia, S.C., 1939-48; Bp. Coadj. So.

Brazil, 1948-49; Bp. of So. Brazil, 1949-50. Dean Convoc. Knoxville, 1932-39; Mem. Bp. and Coun. and Chrmn. Dept. Prog., 1931-35; Dep. Gen. Conv., 1934, 37, 40, 43, 46; Chrmn. Field Dept., Dio. Tenn., 1939; Exam. Chapel, Dio. Tenn.; Chrmn. Field Dept., Dio. U.S.C., 1940; Mem. Exec. Coun. and Stndg. Com., Dio. U.S.C., 1940. Author: "Trinity—Your Parish"; "In These Days."

MELDRUM, William Henry (N.Y.), 85 Main St., Brewster, N.Y.—R. Emerit. Chr. Ch., Patterson, 1946—, b. Mar. 18, 1867; s. Christopher and Sarah Jane Meldrum. S. Steph., B.A., 1890; G. T. S., B.D., 1906. D—May, 1893, P—May, 1894, Bp. H. C. Potter. m. Angie Heartfield (dec.), 1898; c. one. Tallman Fell, G. T. S., 1893-94; Chapel. Pawling Sch., N.Y., 1907-16 and 1929-32; R. Chr. Ch., Patterson, N.Y., 1894-1946; Mssy. Holy Trin. Ch., Fawling, N.Y., 1937-46.*

MELISH, John Howard (L.I.), 126 Pierrepont St., Brooklyn 2, N.Y.—, b. Milford, O., Oct. 12, 1874; s. Thomas Jefferson Melish and Maria (Bromwell). Un. Cincinnati, B.A., 1895, L.L.D., 1931; E. T. S., B.D., 1898; Un. Ga., D.D., 1924. D—July, 1898, P—July, 1899, Bp. Vincent. m. Marguerite Agar McComas, 1899. Mem. Assoc. Mssn., Cincinnati, 1898-1900; Lectr. Un. Cincinnati, 1899-1904; Assoc. Chr. Ch., Cincinnati, 1900-04; R. Holy Trin. Ch., Brooklyn, N.Y., 1904-49. Dep. Gen. Conv., 1913, 16, 31, 34; Mem. Joint Cmssn. Soc. Serv., 1910. Author: "Franklin Spencer Spalding, Man and Bishop," 1917; "Paul Jones—Minister of Reconciliation," 1940.*

MELISH, William Howard (L.I.), 126 Pierrepont St., Brooklyn 2, N.Y.—Assoc. R. Holy Trin. Ch., 1939—, b. Brooklyn, N.Y., May 11, 1910; s. Rev. John Howard Melish and Marguerite Agar (McComas). Friends' Sch.; Poly. Prep. Country Day Sch., Brooklyn; Harv., B.A., 1931; U. T. S., 1932 (1 yr.); Camb., Eng., B.A. (Theol.), 1934; E. T. S., B.D., 1935. D—June, 1935, Bp. Sherrill; P—June, 1936, Bp. Hobson. m. Mary Jane Dietz, June 14, 1939; c. one. Asst. R. Chr. Ch., Cincinnati, O., 1935-39.*

MELLEN, Arthur Hallett. Died November 12, 1949. For data see Edition 1947.

MELLING, George Clayton (C.N.Y.), 24 2nd St., Johnson City, N.Y.—R. All SS. Ch., 1948—, b. Phila., July 16, 1912; s. O. Rodger Melling and Mary Laverna (Overton). H. Sch., Frankford, Pa.; Un. Pa., B.A., 1933; U. T. S., B.D., 1936; G. T. S., 1935-37. D—June, 1936, Bp. Taitt; P—June, 1937, Bp. Sterrett. m. Jessie Alberta Phy, Sept. 18, 1935; c. three. Cur. S. John's Ch., Jersey City, N.J., 1936; Asst. Min. Pro-Cathd. Ch. Nativ., Bethlehem, Pa., 1937-39; R. Chr. Ch., Towanda and P-in-c. S. Jas. Ch., Canton, Pa., 1939-41; R. S. Mark's Ch., Mauch Chunk, Pa., 1941-48. Dep. Prov. Syn., 1941; Dept. Educ., 1942-48; Dioc. Corres., "The Witness," 1944-48; Chrmn. Art and Engineering Cmssn., 1945-48; Forw. Serv. Cmssn., 1945-48; Mem. Dept. Prom., 1948—, Ed-in-Chief: "The Church Messenger," 1949—.

MELROSE, Thomas Monserrat (S.H.B.), 1003 Palmer St., Orlando, Fla.—, b. Durham, Eng.; s. Rev. Thomas William Melrose and Florence Villeneuve (Monserrat). S. Oswald Coll., Eng.; Un. Bpp. Coll., Lennoxville, L.Th. D.—1911, Bp. Dunn; P—1912, Bp. Pinkham. m. May Beresford Canning, June, 1913; c. three. Serv. in Can., 1911-20; R. Gr. Ch., Long Hill, Conn., 1920-23; P-in-c. S. Paul's Ch., Plainfield, Conn., 1923-25; R. Holy Comf. Ch., Cleburne, Tex., 1925-30; Vic. S. John's Mssn., Durant, Okla., 1930-32; Vic. Trin. Mssn., Eufaula, Okla., 1932-34; Vic. S. Alb., Cushing and S. Steph., Chandler, Okla., 1934-35.*

MELVIN, Harold Wesley, Jr. (Ma.)—D—Feb., 1950, Bp. Nash.*

MENARD, Victor Albert (L.I.), 230 Adelphi St., Brooklyn 5, N.Y.—R. Ch. S. Mich. and S. Mark, 1949—, b. Dayton, Fla., July 11, 1907; s. H. A. Menard and Edna Ellsworth (Bevin). Pub. Schs., Memphis; S. Andr. Sch.; Priv. study, H. C. Monastery; G. T. S., 1935. D—June, 1935, P—June, 1936, Bp. Manning. On Staff N.Y.C. Mssn. Soc., 1935; R. Holy Apos. Ch., Ellsworth, Kan., 1936-38; P-in-c. S. Barn. Ch., Tomahawk, Wis., 1938-39; Cur. S. Pet. Ch., Peekskill, N.Y., 1939-40; R. S. Sim. Ch., Brooklyn, N.Y., 1940-44; R. S. Sav. Ch., Old Greenwich, Conn., 1944-46; R. S. Mich. Ch., Brooklyn, N.Y., 1947-49.

MENEFEE, Guy Clifton (Minn.), 1150 1st St., S.W., Rochester, Minn.—R. Calv. Ch., 1926—, b. Albert Lea, Minn., Feb. 10, 1886; s. John Henry Menefee and Elizabeth Jane (Clifton). Un. Minn., B.A., 1912; Sea., B.D., 1916; S.-W. T. S., D.D., 1934. D—June, 1916, Bp. Edsall; P—June, 1917, Bp. McElwain. m. Marie Thorndyke Curial, Sept. 5, 1917; c. four. Asst. Geth. Ch., Minneapolis, 1916-17; R. All SS. Ch., Northfield, Minn., 1917-23; Instr., O. Test., Sea., 1917-20; Instr. Systematic Div., Sea., 1920-22; Prof. Greek and N. Test. Exegesis, Sea., 1922-26; R. S. Paul's Ch., Owatonna, Minn., 1923-25. Secy. Stndg. Com., 1932-40. Pres. same, 1937-40; Exam. Chapel., 1924—; Dep. Gen. Conv., 1934, 37, 40.

MENGENS, Charles Randolph (W.), 4200 Butterworth Pl., N.W., Wash. 16, D.C.—R. S. Columba's Ch., 1942—, b. Baltimore, Apr. 14, 1903; s. Frederick W. Mengers

and Mary E. (Curley). Baltimore Poly. Inst.; Johns Hop., B.A., 1928; V. T. S., B.D., 1931. D—Apr., 1931, P—Dec., 1931, Bp. Helfenstein. m. Cora M. Gosline, June 26, 1935; c. two. D-in-c. S. Barn. Ch., Sykesville, Md., 1931; P-in-c. S. Matth. Ch., Baltimore, 1931-38; Vic. S. John's Ch., Rainier, Md., 1938-42. Chrmn. Dept. Chr. Educ., 1941-42; Mem. same, 1942-49; Dep. Prov. Syn., 1942-48; Mem. Exec. Coun., 1942-49; Chrmn. Dept. Prom., 1946—; Mem. Stndg. Comm., 1949—.

MENICON, Menicos Nicholas (Md.), 811 "D" St., Sparrow's Pt., Baltimore 19, Md.—R. S. Matt. Ch., 1948—, b. Famagusta, Cyprus, Aug. 29, 1902; s. Nicholas Menicon and Theognosia (Dimitri). H. Sch., Phila.; P. D. S., Th.B., 1932; Un. Pa., B.A., 1933. D—May, 1932, P—Jan., 1935, Bp. Taft. m. Ruth Ida Ulsh, Mar. 10, 1933; c. four. Chapl. Phila. City Mssns., 1932-33; Cur. S. Barn. Ch., Kensington, Phila., 1933-34; Asst. Trin. Ch., Lansdale and Emm. Ch., Quakertown, Pa., 1933-35; Chapl. C. C. Camps, 1935-40; Chapl. U. S. A., 1940-47.

MENZTER, Charles Thornton (Ol.), 7005 5th Ave., N.E., Seattle 5, Wash.—Vic. S. Andr. Ch.-by-the-Lake, 1944—, b. Tacoma, Wash., Nov. 20, 1902; s. Charles William Mentzer and Phoebe Catherine (Williams). H. Sch., Tacoma; S. Steph.; Ch. Div. Sch. Pac., 1934. D—July, 1934, Bp. Parsons for Ol.; P—Oct., 1935, Bp. Huston. Asst. Seamen's Ch. Inst., San Francisco, 1934-35; R. S. Luke's Ch., Renton, Wash., 1935-39; R. Ch. Holy Comm., Tacoma, Wash., 1939-44.

MEREDITH, Elliott Bengier (Va.) Scottsville, Va.—Retired, 1945—, V. T. S., 1901; Roa. D—June, 1901, Bp. Gibson; P—June, 1902, Bp. W. L. Gravatt. S. Luke's Ch., Essex Co. and Chr. Ch., Middlesex Co., Va.; S. Paul's Ch., Elko, Nev.; Forest Depot, Ivy Chap. and Trin. Ch., Bedford Co., Va., 1907-08; R. Christiansburg, Va.; R. S. Anne's Par., Albemarle Co., Va.*

MEREDITH, John Scott (Va.), 1700 Rugby Ave., Charlottesville, Va.—Retired, 1937—, b. Stafford Co., Va., May 15, 1868; s. aquella Marshall Meredith and Ellen Monroe (Bankhead). W. & L., 1891; V. T. S., 1893. D—Mar., 1893, P—June, 1895, Bp. Randolph. m. Sarah L. Clarke, June 6, 1900, Wakefield, Va., 1893-95; Bristol, Va., 1895; Beattyville, Ky., 1897-98; Paris, Ky., 1898-1902; Holy Trin. Ch., Onancock, Va., 1902-05; S. Paul's Ch., Salem, Va., 1905-14; S. Thos. Ch., Christiansburg, Va., 1914-16; Ascen. Ch., Norfolk, Va., 1916-25; R. Greenwood Par., Albemarle Co., Va., 1926-37.*

MEREDITH, Reuben, Died August 4, 1948. For data see Edition 1947.

MERFIELD, George Alfred (M.), 79 So. Wilson St., Mt. Clemens, Mich.—R. Gr. Ch., 1937—, b. Plumstead, Kent, Eng., Mar. 24, 1901; s. George Merfield and Florence Amelia (Connoley). Pub. Schs., Can.; Un. W. Ont., B.A., 1925; Huron Coll., L.Th., 1930. D—1925, P—1926, Archbp. of London, Ont. m. Candace E. J. Foxton, Sept. 1, 1928; c. two. Serv. in Can., 1925-28; R. S. Mark's Ch., Marine City, Mich., 1928-30; R. S. Luke's Ch., Ferndale, Detroit, 1930-37.*

MERKEL, George Christian (Ala.), P.O. Box 307, Attmore, Ala.—Vic. Trin. Ch., S. Mary's Chap., S. Pet. Chap. and S. Anna's Ind. Mssn., Attmore, S. John's Ch., Monroeville, S. Mary's Ch., Evergreen and Brewton Mssn., 1943—, b. Chicago, July 13, 1891; s. George Leonard Merkel and Anna (Wiechmann). Luth. Par. Schs., Chicago; Chi. Bus. Coll.; N. W.; S. W. Chamber Commerce Sch., Dallas, Grad.; Sociol. under Prof. of S.M.U. and Un. Wis.; Un. So., summer; Theol. under Bd. Exam. Chapls., Dio. Ark.; Un. Wis., 1940-43. D—June, 1936, Bp. Saphore; P—Apr., 1938, Bp. Spencer for Ark. m. (1) Florence Adele Elliott (dec.), Apr. 15, 1914; (2) Florence (Baker) Pefferkorn, Dec. 24, 1932; c. one. Vol. Asst. Trin. Ch., Pine Bluff, Ark., 1936-37; P-in-c. S. Alb. Ch., Stuttgart, S. Pet. Ch., Tollville and S. Luke's Ch., Brinkley, Ark., 1937-43; Asst. Secy. Dio. Ark., 1938-39. Secy. Dioc. Exec. Coun. and Chrmn. Dept. Mssns., Dio. Ark., 1939; Alt. Gen. Conv., 1940; Mem. Exec. Coun. and Chrmn. Dept. Mssns., 1946—.

MERRILL, Edward Roff (Conn.), Main St., Old Saybrook, Conn.—R. Gr. Ch., 1948—, b. New York City, May 30, 1904; s. George Thomas Merrill and Phoebe Griffith (Roff). Trin. Sch., N.Y.C.; N. Y. U., LL.B., 1928; G. T. S., 1938. D—Dec., 1937, P—June, 1938, Bp. Budson. m. Frances W. Hurd, Sept. 14, 1929; c. two. R. All St. Ch., Oakville, Conn., 1938-43; Chapl. U. S. A., 1943-46; P-in-c. S. Pet. Ch., Monroe and S. Paul's Ch., Huntington, Conn., 1946-48. Lawyer, 1929-35; Mem. Conn. Bar.

MERRILL, Edwin Walter (W.Mo.), 1307 Holmes St., Kansas City 6, Mo.—R. S. Mary's Ch., 1918—, b. Acworth, N.H., Feb. 19, 1885; s. Nathaniel Prentiss Merrill and Abilena S. (Barney). H. Sch., Newport, N.H.; Colby Coll., B.A., 1909; W. T. S., 1913. D—May, 1913, P—Dec., 1913, Bp. Griswold. Lay Mssn. Wk. var. places in N.H. and Me.; Cath. City Mssn., Staff. Chicago, 1 yr.; Mssy. Dexter and Exeter, Me., 1913; S. John's and S. Mart. Sch., 1913-14; Cur. S. Mark's Pro-Cath., Grand Rapids, Mich., 1914-15; P-in-c. Gr. Ch., Ludington, Mich., 1915-18. Mem. Stndg. Comm., 1923-26 and 1929-49; Mem.

Dioc. Depts., Mssns., and Fin.; Mem. Exec. Coun.; Eccl. Court; Chrmn. Exam. Chapls.; Chrmn. Soc. Serv., 1937-41; Dep. Gen. Conv., 1931, 34, 37, 46, 49. Author: "The Blessed Sacrament at Old St. Mary's," 1940.

MERRILL, George Grenville (Md.), Baldwin, Md.—, b. Buffalo, N.Y., Aug. 3, 1909; s. Rev. George Grenville Merrill and Pauline (Dresser). S. Paul's Sch., Concord, N.H.; Pr., B.A., 1932; Harv. Med. Sch., M.D., 1937. D—July, 1949, Bp. Powell. m. Anne Totten, June 10, 1939; c. four. Lay-R., 1943-49.

MERRIMAN, Arthur Breese (C.N.Y.), 437 James St., Syracuse 3, N.Y.—R. Ch. Sav., 1931—, b. Syracuse, N.Y., Feb. 8, 1892; s. Myron Cowles Merriman, Jr. and Leila Peek (Rapley). H. Sch., Syracuse; Black Hall Prep., Conn.; Ga. Sch. Tech.; G. T. S. D—Apr., 1924, Bp. Fiske; P—Dec., 1924, Bp. Coley. m. Yvonne Maria Chatelain, Mar. 26, 1913; c. one. R. Chr. Ch., Clayton and P-in-c. S. Paul's Ch., La Fargeville, N.Y., 1925-26; S. Jas. Ch., Skaneateles, N.Y., 1926-30. Chapl. S. Eliz. Chap., Sterling, N.Y.

MERRIMAN, Erle Homer (Tenn.), 106 So. Washington St., Tullahoma, Tenn.—R. S. Barn. Ch., Tullahoma and P-in-c. Assoc. Mssns., 1944—, b. Hannibal, Mo., Mar. 5, 1876; s. Marcus Byrd Merriman and Frances (Lewis). H. Sch., St. Joseph, Mo.; G. T. S., B.D., 1901; W. T. S., S.T.M., 1915; Un. So., D.D., 1923. D—June, 1901, Bp. Littlejohn; P—Feb., 1902, Bp. Worthington. m. Blanche Sherman, Oct. 1, 1907; c. three. R. Gr. Ch., Brookfield, Mo., 1903-04; Asst. Ch. Epiph., Chicago, 1904-07; R. Gr. Ch., Hinsdale, Ill., 1907-17; Emm. Ch., Rockford, Ill., 1917-20; Prof. DuBoise Meml. Ch. Trng. Sch., 1921-44. Secy. Bp. and Coun., Dio. C., 1920-21.

MERRIMAN, Robert, Died April 19, 1949. For data see Edition 1947.

MERRIX, Albert Ronald (Cal.), 3590 Washington St., San Francisco 18, Cal.—Field Off. 8th Prov., Natl. Coun., 1944—, b. Shoreham, Eng., Aug. 24, 1893; s. Albert Henry Merrix and Rosa (Cuddington). Brighton Mun. Secondary Sch.; Un. Bps. Coll., Can.; Ch. Div. Sch. Pac., 1932. D—Sept., 1931, P—Apr., 1932, Bp. Parsons. m. Beatrice Mabel Clarke, Sept. 12, 1923; c. one. R. S. Paul's Ch., Oakland, Cal., 1932-44. Mem. Dioc. Coun., 1935-39; Mem. Dept. Rel. Educ., 1935-44; Mem. Forw. Move. Cmssn., 1940-43. Trust. Ch. Div. Sch. Pac., 1932—.

MERROW, Edward Leith (Va.), 3601 Russell Rd., Alexandria, Va.—R. Gr. Ch., 1949—, b. Lancaster, N.H., Dec. 12, 1917; s. Edward Rufus Merrow and Martha Woodford (Merrill). Lancaster Acad., N.H.; Syr., B.Mus., 1941; V. T. S., B.D., 1948. D—June, 1948, Bp. Gunn; P—Apr., 1949, Bp. Goodwin. m. Helen Paulsen Spence, Dec. 23, 1941; c. two. D-in-c. Ch. Ascen., Silver Spring, Md., 1948; Cur. S. Thos. Ch., Wash., D.C. and Instr. Speech. V. T. S., 1948; D-in-c. Gr. Ch., Alexandria, Va., 1948-49. Lectr. Coll. Prchrs., Wash., D.C.

MERRY, Robert Ethan (P.), 19 Oregon Ave., Crafton, Pittsburgh 5, Pa.—R. Ch. Nativ., 1948—, b. Duxbury, Mass., Dec. 11, 1907; s. Hortense Emory Merry and Ruth Lucinda (Hatch). Pub. Schs., Duxbury; Harv., B.S., 1929; V. T. S., B.D., 1935. D—Sept., 1935, P—June, 1936, Bp. B. Brewster. R. S. Phil. Ch., Wiscasset, Me., 1936-38; Asst. Chapl. Episc. Stds., Pr., 1938-42; P-in-c. S. Matth. Ch. and S. Andr. Ch., Trenton, N.J., 1942-44; Can. S. Paul's Cathd., Buffalo, N.Y., 1944-48.

MERVYNNE, Duncan Salisbury (L.A.), 410 So. Parkwood Ave., Pasadena, Cal.—Retired—, b. So. Hadley Falls, Mass., June 5, 1866; s. Rev. Samuel John Mills Merwin and Arethusa Esther (Salisbury). Phillips Acad., Andover, Mass.; Ya., B.A., 1888; B.D., 1892. D—Feb., 1911, Bp. Johnson. m. Maude May Slater (dec.), Nov., 1904; c. three.

MERYWEATHER, Thomas Arthur (Pa.), 2120 No. 18th St., Phila. 21, Pa.—R. Meml. Ch. Advoc., 1946—, b. Phila., Aug. 31, 1893; s. Thomas Arthur Meryweather and Catherine Duval (King). Episc. Acad., Phila.; G. T. S., 1916-17, 1919-20. D—Jan., 1921, P—July, 1921, Bp. Rhinelander. m. Eleanor Steen Loughridge, Apr. 27, 1918; c. two. R. S. Barn. Ch., Phila., 1921-23; R. S. Paul's Ch., Klamath Falls, Ore., 1923-25; R. Ch. Atone, Morton, Pa., 1929-34; Assoc. R. Ch. S. Luke and Epiph., Phila., 1944-46. Chrmn. Dept. Chr. Soc. Relations, Dio. Pa.; Exec. Dir. Phila. Crime Prevention Assoc., 1932-44; Criminal Justice Assoc., Phila. Author: "Older Boys and Crime," 1932; Numerous surveys and reports, dealing w. criminology.

MESGUE, M. Juan (Cuba), 13 y 6 Vedado, Havana, Cuba—Retired, 1931—, D—June, 1920. In-c. Spanish Congr., Morón, Cuba.*

METCALF, George Reuben (Minn.), Off., 317 17th Ave., S.E., Minneapolis 14; Res., 701 Fair Mount Ave. St. Paul 5, Minn.—Vic. Holy Trin. Ch., Minneapolis and Chapl. Episc. Stds. Un. Minn., 1946—, b. St. Paul, Mar. 15, 1906; s. George Putnam Metcalf and Margaret Burrage (Carter). S. Paul Acad. Country Day Sch.; Harv., B.A., 1927; E. T. S., B.D., 1932. D—June, 1932, Bp. Sherrill; P—Mar., 1933, Bp. Davies. m. Mary Erlean Okie, June 15, 1929; c. three. Vic. Holy Trin. Ch., Southbridge, Mass.,

1932-37; R. same, 1937; Asst. Ch. Adv., Boston, 1938-39; R. Ch. S. Barn., Irvington-on-Hudson, 1939-42; Chapl. U. S. A., 1942-45.*

METTERS, Robert Gifford (Ma.), 220 Marlboro St., Boston, Mass.—R. Emm. Ch., 1946—, b. Norwood, Mass., Dec. 9, 1912; s. Harold G. Metters and Faith Lawson (Crowell). Wms., B.A., 1934; U. T. S., 1935; G. T. S., 1937. D—June, 1937, Bp. W. A. Lawrence; P—Apr., 1938, Bp. Taftt for W. Ma. m. Ruth H. Tuckerman, June 20, 1942; c. two. Cur. S. Paul's Ch., Chestnut Hill, Phila., 1937-41; Chapl. (Lt. Cmndr.) U. S. N., 1941-46.

MEYER, Frederick Franz (Md.), St. Matthews' Church, Oakland, Md.—R. S. Matt. Ch., 1950—, b. Mecklenburg-Schwerin, Ger., July 14, 1887; s. Peter Meyer and Alberta (Miller). Pub. Schs.; Lit. and Theol. Educ., priv. D—Dec., 1921, P—Oct., 1922, Bp. Fiske. m. Bessie Margaret Tomlinson, Jan. 30, 1909; c. five. R. S. John's Ch., Whitesboro, N.Y.; Gen. Mssy. Tompkins Co., N.Y., 1926-27; R. Holy Cross Meml. Ch., Utica, N.Y., 1927-28; R. Trin. Ch., Camden, N.Y., 1928-39; P-in-c. Assoc. Mssns., Boonville, N.Y., 1939-43; R. Calv. Ch., Brooklyn, N.Y., 1943-44; P-in-c. Assoc. Mssns., Center Moriches, N.Y., 1944-49; Vic. Holy Trin. Ch., Essex, Md., 1949-50.

MEYER, George Arthur (L.I.), Utah Agricultural College, Logan, Utah—, b. Ada, O., Sept. 17, 1894; s. William Henry Meyer and Harriet Coit (Grafton). H. Sch., Springfield, O.; Witt, B.A., 1916; Ya., B.A., 1917; G. T. S., S.T.B., 1924. D—June, 1924, P—Apr., 1925, Bp. C. B. Brewster. Teaching Fell. G. T. S. and Cur. S. Paul's Ch., Brooklyn, N.Y., 1924-28.*

MEYER, John Bleadon (Wyo.), 4032 Hampton Ave., Montreal, Que., Can.—Retired, 1943—, b. Montreal, Que., Jan. 20, 1875; s. Edward Bleadon Meyer and Maria Jane (Jelemme). Pub. Schs., Montreal; McGill Un., B.A., v. Honor Semitics; Dioc. Theol. Coll., Montreal, L.S.T., 1902, B.D., 1912, D.D., 1918. D—June, 1902, P—Oct., 1902, Archbp. of Montreal. Serv. in Can., 1902-16 and 1932-43; S. Pet. Ch., Albany, N.Y.; Research wk. in Biblical Studies, 1916-28; Prof. O. Test. and Moral Theol., S. John's Coll., Greeley, Colo., 1928-32. Author: "The Sacramentalism of Common Things."

MEYER, Louis Gerardo (P.R.), 683 Lorimer St., Brooklyn 11, N.Y.—P-in-c. Spanish wk., 1949—, b. Ny-megen, Holland, Aug. 21, 1895; s. Gerardus Meyer and Christina (Manders). Coll. and Theol. Sch., Holland. D—Nov., 1920, P—Aug., 1921, Bp. of Utrecht, Holland. m. Maria Catalina Mari-Acosta, Oct. 18, 1926; c. two. Asst. S. Andr. Ch., Mayaguez, P.R.; Ch. S. Mary-the-Virg., Ponce, P.R.; P-in-c. Mssn. Traning, Yauco, P.R., 1937-46; Asst. S. Andr. Ch., Mayaguez, P.R., 1947-49.

MEYERS, Frederic Rickford (M.), 2025 St. Antoine St., Detroit 26, Mich.—R. S. Matt. Ch., 1940—, b. St. John's, B.C., Nov. 7, 1896; s. Joseph Ernest and Bavié Louise Meyers. S. Aug. Jr. Coll.; Colomb., B.A., 1924, M.A., 1929; G. T. S., S.T.B., 1932. D—May, 1926, P—June, 1927, Bp. Manning. Instr. S. Aug. Jr. Coll., Raleigh, N.C.; P-in-c. S. Luke's Chap., N.Y.C., 1929-40.*

MEYERS, Walter Howard (Dal.), Far Hills Ranch, Dripping Springs, Tex.—Retired, 1945—, b. Hedgeville, W.Va., Sept. 14, 1879; s. Cromwell and Sarah Elizabeth Meyers. Shepherd Coll.; W.Va. Un., B.A., 1901; V. T. S., B.D., 1904. D—June, 1904, Bp. Peterkin; P—June, 1905, Bp. Gravatt. m. Florence Hutchings Harris, 1912; c. three. P-in-c. Sutton and adj. mssns., W.Va., 1904-09; R. Emm. Ch., San Angelo, Tex., 1909-11; Gr. Ch., Galveston, Tex., 1911-12; Trin. Ch., Moundsville, W.Va., 1912-16; P-in-c. Keyser and adj. mssns., W.Va., 1917-19; S. Mary's Ch., Hillsboro, Tex., 1920-26; S. Alb. Mssn., Hubbard and S. Paul's Mssn., Waxahachie, Tex., 1920-31; Mssy., Dio. Dal., 1931-34; Asst. All SS. Ch., Un. Tex., 1934-35; P-in-c. Llano and San Saba, Tex., 1935-40; Mssy. Dio. W.T., 1941-44; Asst. S. John's-in-the-Village, N.Y.C., 1944-45.

MEZICK, Frank. Died April 16, 1949. For data see Edition 1947.

MIARS, Bernard George, Jr. (Ia.), 621 No. 5th St., Burlington, Ia.—R. Chr. Ch., 1948—, b. Minneapolis, Apr. 12, 1918; s. Bernard David Miars and Alice Blanche (Wunderling). H. Sch., Minneapolis; Hamline, B.A., 1943; S.-W. T. S., L.Th., 1946. D—Mar., 1946, P—Dec., 1946, Bp. Keeler. m. Barbara Anne Branham, June 5, 1948. Cur. Ch. S. Steph.-the-Martyr, Minneapolis, 1946-48.

MIDDLETON, Arthur Pierce (S.Va.), Box 1387, Williamsburg, Va.—Vic. Hickory Neck Ch., Blissland Par., 1948—, b. Berwyn, Md., Jan. 4, 1916; s. Arthur Middleton and Olive India (Lewis). Edinburgh Un., M.A., 1937; Harv., M.A., 1938, Ph.D., 1947. D—Jan., 1949, Bp. W. A. Brown. m. Jane Day Scofield, June 26, 1943; c. two. Dir. Research, Colonial Williamsburg, 1948—. Author: Numerous Historical Monographs.

MIDDLETON, Charles Norman (N.M.), 610 Ogden Ave., Menominee, Mich.—R. Gr. Ch., 1947—, b. Alberta, Can., July 29, 1912; s. Fred Middleton and Frances (Donnor). Lethbridge Sch.; Un. Man., B.A., 1934; S. John's, L.Th., 1936. D—May, 1936, P—May, 1937, Bp. of Rupert's Land. m. Mary Jane Alguire, Aug. 6, 1946; c. one.

Serv. in Can., 1936-44. R. S. John's Ch., Dickinson, N.D., 1944-47.

MIDDLETON, Edmund Smith (Me.), 1628 Bolton St., Baltimore 17, Md.—Retired, 1930—, b. New York City, Jan. 16, 1862; s. George Armstrong Middleton and Mary Augusta (Smith). Model Sch., Trenton, N.J.; Harv., B.A., 1885; S. Franc. Coll., M.A., 1892; G. T. S., 1889, B.D., 1907; King's Coll., D.D., 1921. D—June, 1889, P—June, 1890, Bp. H. C. Potter. m. Sara Belle Kent, Sept. 20, 1893; c. two. Cur. All SS. Ch., Worcester, Mass., 1889-90; Hdmstr. S. Bern. Coll., Westbury, L.I.; Mstr. Greek, Trin. Sch., N.Y.C., 1904-12; Mstr. Sch., Morristown, N.J., 1913-14; Mstr. Hoosac Sch., N.Y., 1915; Hdmstr. S. Bern. Sch., Mt. Kisco, N.Y., 1916-17; Chapl. S. John's Sch., Manlius, N.Y., 1917-18; M-in-c. S. Mark's Ch., Syracuse, N.Y., 1918-19; R. S. Andr. Ch., Dallas, Tex., 1920-21; M-in-c. Gr. Ch., Cortland, N.Y., 1921-22; Gen. Mssy., Utica, N.Y., 1923-24; P-in-c. Ch. S. Mary-the-Virg., Fal-mouth Foreside, Me., 1924-25; Loc. Ten. All Hallows' Ch., Snow Hill, Md., 1925-26; P-in-c. S. John's Ch., Johns Is., S.C., 1926-27. Exam. Chapl., Dio. N.Y., 1910-12. Author: "Unity and Rome," 1922; Var. theol. arts., short stories and occasional verses.

MIDDLETON, Newton (Fla.), 325 Market St., Jacksonville 2, Fla.—R. S. John's Ch., 1928—, b. Wash., D.C., Jan. 10, 1885; s. William Elliot Middleton and Anna (Whitwell). Sewanee Milit. Acad.; Un. So.; Un. So., D.D., 1944. D—June, 1915, P—Dec., 1915, Bp. F. F. Reese. m. Florence Mary Sharpe, Oct. 12, 1909; c. two. R. S. Paul's Ch., Albany, Ga., 1915-17; Trin. Ch., Portsmouth, Va., 1917-21; Gd. Shpd. Ch., Norfolk, Va., 1921-28. Author and Composer: Alma Mater Song, Un. So.

MIDDLETON, Richard Temple (Miss.), 906 First North St., Vicksburg, Miss.—P-in-c. S. Mary's Ch., 1949—, b. Vicksburg, Miss., Sept. 28, 1912; s. Ven. Richard Temple Middleton and Elizabeth Izod (Rowland). H. Sch., Vicksburg; Tougaloo Coll., B.A., 1933; Bp. Payne Div. Sch., 1938. D—June, 1938, P—July, 1939, Bp. Green. m. Johnnie Mae Beadle, Aug. 18, 1940; c. three. P-in-c. S. Thos. Ch., Columbus, Miss., 1938-40; Prin. and Chapl. Okolona Indust. Sch., Miss., 1940-43; Chapl. U. S. A., 1943-46; P-in-c. Ch. S. Sim.-the-Cyrenian, Maywood, Ill., 1946-47; Cur. S. Edm. Ch., Chicago, 1947-48; Dean Men, Jackson Coll., Miss., 1948-49.

MIDDLETON, Walter Clyde (C.N.Y.), 227 Sherman St., Watertown, N.Y.—R. Trin. Ch., 1932—, b. Forest, Mich., Sept. 27, 1892; s. Moses Middleton and Susan C. (Cole). H. Sch., Flint, Mich.; Un. Denver, Ph.B., 1923, M.A., 1930; Coll. S. John Evang., B.D., 1930. D—Oct., 1926, P—June, 1927, Bp. Shaylor. m. Eva Fay Dodds, June 8, 1916; c. two. M-in-c. S. Luke's Ch., Plattsmouth, Neb., 1926-27; R. S. Luke's Ch., Denver, Colo., 1927-30; Cur. Trin. Ch., Watertown, N.Y., 1930-31; P-in-c. same, 1931-32. Dean Convoc., 1st Dist., Dio. C.N.Y., 1942-48; Dep. Syn., 2nd Prov., 1943—; Dep. Gen. Conv., 1949.

MIDGLEY, James Albert (O.), Box 250-A, R. 1, Brecksville, O.—R. Gr. Par., Cleveland, 1948—, b. Mechanicsburg, O., Dec. 17, 1881; s. Jonas Midgley and Ann (Middleton). H. Sch., Mechanicsburg; O. St. Un. Law Sch., 1903; Casino Tech. Sch., 1907; B. D. S., 1919. D—Feb., 1919, P—Dec., 1920, Bp. Whitehead. m. Lydia Elizabeth Davey, May 3, 1924; c. four. M-in-c. S. Mark's Par., Pittsburgh, Pa., 1919-21; R. same, 1921-26; R. All SS. Par., Cleveland, O., 1926-48; Chapl. Cleveland City Hosp., 1940-48. Chapl. Cuyahoga Co. Jail, 1942-49. Secy. Cleveland Cler., 1927-34.

MIDWORTH, John Brooks (Vt.), 108 Bank St., Burlington, Vt.—R. S. Paul's Ch., 1949—, b. Los Angeles, May 5, 1917; s. Rev. Lawrence Edward Crossly Midworth and Alice M. (DuBois). H. Sch., Trenton, Mich.; Hob., B.A., 1938; G. T. S., S.T.B., 1941. D—May, 1941, Bp. Creighton; P—Nov., 1941, Bp. Powell. m. Anne Wesson Davis, Nov. 1, 1941; c. three. Asst. Gr. and S. Pet. Ch. and P-in-c. Ch. Adv., Baltimore, 1941-45; R. Chr. Ch., Montpelier, Vt., 1945-49. Dep. Gen. Conv., 1949.

MIDWORTH, Lawrence Edward Crossly. Died September 2, 1949. For data see Edition 1947.

MILBANK, John Frederick (Me.), 1050 Edgewood Ave., Plainfield, N.J.—Retired—, b. Eng., Nov. 7, 1865; s. John James Milbank and Victoria Annie (Venn). Taplow Gram. Sch.; Rams. Coll.; Un. Wis.; Un. Ewing, D.D. D—Apr., 1891, Bp. Galleher; P—Apr., 1892, Bp. Sessums. New Orleans; Greenville, Pa.; Elkhart, Ind.; Warrenton, N.C.; Waycross, Ga.; Monticello, N.Y.; St. Louis; Danbury, Conn.; R. S. Pet. Ch., Freehold, N.J., 1911; All SS. Ch., Williamsport, Pa.; Galilee Ch., Virginia Beach, Va., 1922; Serv. in Eng., 1924-31; S. Alb. Ch., Portland, Me., 1931-34. Archd. Albany, Ga., 1897; Archd. La Crosse, Wis., 1899. Author: "Seven Simple Rules of Prayer."

MILLARD, George Richard (Conn.), 25 West St., Danbury, Conn.—R. S. Jas. Ch., 1943—, b. Dunsmuir, Cal., Oct. 2, 1914; s. George Ellis Millard and Constance (Rainsberry). H. Sch., Sacramento; Un. Cal., B.A., 1935; E. T. S., B.D., 1938. D—July, 1938, Bp. Porter; P—June, 1939, Bp. Sherrill for Sac. m. Mary Louise Gessling, June

29, 1939; c. two. Asst. S. Jas. Ch., N.Y.C., 1938-39; Asst. S. John's Ch., Waterbury, Conn., 1939-41; Loc. Ten. S. Jas. Ch., Danbury, Conn., 1941-43.

MILLER, Alan Curtis (M.), 17146 Pierson Ave., Detroit 19, Mich.—R. S. Christ. Ch., 1949.—b. Butler, Ind., Feb. 12, 1912; s. Harry Blaine Miller and Besse Lenore (Davis), H. Sch., Butler; Ind. Un., B.A., 1935, M.A., 1939; S.-W. T. S., B.D., 1945. D.—May, 1945, P.—Dec., 1945, Bp. Creighton. m. Juanita Lucille Barnes, July 2, 1945. R. S. Mark's Ch., Detroit, Mich., 1945-48.

MILLER, Alexander (E.C.), 20 No. 16th St., Wilmington, N.C.—R. S. Paul's Ch., 1920.—D.—June, 1918, Bp. Woodcock; P.—July, 1920, Bp. Darst. S. Thos., Louisville, Ky., 1918-19; P-in-c. Ascen., Wilmington, N.C., 1920-22.*

MILLER, Alfred Gilliland (Vt.), Hardwick, Vt.—P-in-c. S. John Bap. Mssn., Hardwick and S. John's Ch., Stowe, 1937—; P-in-c. Mssn. Resurr., Morrisville and Mssn., Hyde Park, 1940—; Dioc. Secy., 1927—; b. Liverpool, Eng., Jan. 12, 1883; s. George L. Miller and Ann Maria (Holloway), Sea., B.D., 1917. D.—June, 1917, Bp. McElwain; P.—Mar., 1918, Bp. Sage. m. Mary Wheeler Seely (dec.), 1906; c. four. P-in-c. Beloit and Cawker City, Kan., 1917-18; Mem. Assoc. Mssn., (visiting Mssns.), 1918-19; P-in-c. Mssns., Kingman, Harper, Anthony and Medicine Lodge, Kan., 1919-22; P-in-c. Mssns. Castleton, Fair Haven and Hydeville, Vt., 1922-32; R. S. Paul's Ch., Vergennes and P-in-c. All SS. Mssn., Shoreham, Vt., 1932-37; P-in-c. S. Barn. Ch., East Fairfield and Trin. Ch., Fairfield, Vt., 1937-47. Secy. Convoc., Dist. Sa., 1919-22; Secy.-Treas. Aged and Infirm Clergy Fund, 1935—.

MILLER, Alfred John (N.k.), 105 Cottage Pl., Ridge-wood, N.J.—R. Chr. Ch., 1940—; b. Troy, N.Y., July 19, 1896; s. Henry L. Miller and Pauline (Schroeder), H. Sch., Albany, N.Y.; N. Y. St. Coll. Tchrs.; U. T. S.; Jewish Sem.; Coll. Prchrs., Wash., D.C. D.—Feb., 1923, P.—Mar., 1924, Bp. R. H. Nelson. m. Clara E. Stickle, Oct. 17, 1918; c. three. Min. Commun. Ch., W.N.Y.; P-in-c. S. Mark's Ch., Philmont, S. Luke's Ch., Chatham, Copake, Lebanon and Claverack, N.Y., 1923-25; Asst. S. Geo. Ch., Schenectady, N.Y., 1925; F. Chr. Ch., Waton, N.Y., 1926-29; R. S. Jas. Ch. Oneonta, N.Y., 1929-40. Mem. Bd. Soc. Serv., 1928—; Exam. Chapl., 1929; Mem. Field Dept. Dioc. Coun., Bd. Mssns., Dio. A., 1931-34. Hon. Chapl. A.L., 1936—; Dir. Otsego Co. Bd. Child Welfare, 1937—; Dir. Upper Susquehanna Hist. Assn.; Grand Chapl., Grand Lodge, N.Y. F. & A. M., 1930—; Mem. Oneonta Bp. Assn.; High Priest Oneonta Chapt. R.A.M., 1934-35; Mem. Amer. Rep. Soc. S. Chas. the Martyr, Royal Martyr Ch. Union; Stewart Soc., and Companionship of SS. Aidan and Vivian, Scotl. Author; Arts. in: "The Chronicle," "The Southern Churchman," "The Witness," "The Churchman" and other Ch. periodicals.

MILLER, Rt. Rev. Allen Jerome, The Bishop's House, Easton, Md.—Bp. of Frankon, 1949.—b. Jersey City, N.J., Apr. 10, 1901; s. Frank O. Miller and Julia Louise (Hilding), Dick. Acad., Jersey City; Johnson Coll., Knoxville, Tenn., B.A., 1924; Ya. (Fogg Scholar, 1927-30), B.D. (c.l.), 1930; Hooker-Dwight Fell., 1931-32; Edin. Un., Scotl., Ph.D., 1934; Oxon.; G. T. S. D.—June, 1934, Bp. Larned; P.—Dec., 1934, Bp. Stires. Con. Bp. of Easton, Nov. 9, 1949, m. Etta Merrill Vigue, July 30, 1940. In-c. S. Ann's Ch., Bridgehampton, L.I., 1934-36; Asst. S. Thos. Ch., Wash., D.C., 1936; R. Trin. Ch., Utica, N.Y., 1937-44; R. Ch. Messiah, Baltimore, 1944-49. Chrmn. Dept. Chr. Educ.; Mem. Exec. Coun., Acad. Com.; Bd. Exam. Chaps. Author: "The Kingdom of Inner Meaning"; "An Introduction to a Theory of Christian Education," 1945.

MILLER, Allen McGlohn (W.Mo.), 136 E. Gay St., Warrensburg, Mo.—D-in-c. Chr. Ch., Warrensburg and Chr. Ch., Lexington, 1949.—b. Verona, Mo., Dec. 4, 1920; s. Clifford Elroy Miller and Jessie (McGlohn), H. Sch., Verona; Drury Coll., B.A., 1942; V. T. S., B.D., 1949. D.—June, 1949, P.—Dec., 1949, Bp. Spencer. m. Helen Parry Cooke, June 8, 1949. Lt. U. S. N. R., 1942-46.

MILLER, Angus (Sac.), Vicarage, Orleans, Cal.—Vic. Orleans Mssn., 1949.—b. Leeds, Eng., May 30, 1901; s. Rev. Peter Miller and Elizabeth Ann (Keeling), Palmer's Endowed Sch., Essex, Eng.; Brotherhood of S. Paul's, 1929. D.—Apr., 1930, P.—May, 1931, Bp. of Qu'Appelle. m. Mabel Landin, May 20, 1929. Serv. in Can., 1929-46. R. Trin. Ch., Nevada City, Cal., 1946-48; Asst. R. Chr. Ch., Eureka and P-in-c. S. Paul's Ch., Crescent City, Cal., 1948-49.

MILLER, Benjamin (Mo.), Stephens College, Columbia, Mo.—Instr. Rel. and Philos., 1948.—b. West Haven, Conn., June 27, 1914; s. Hiram Miller and Minnie Viola (Sweet), H. Sch., Kirksville, Mo.; Mt. Union Coll.; Occ. B.A., 1935; Ya.; Ch. Div. Sch. Fac. P. S. R., M.A., 1938. D.—Jan., 1942, P.—Jan., 1943, Bp. Stevens. m. Flavia Gallagher, Dec. 30, 1940. Asst. Tch. Rel., Fomona Coll., 1938-40; Tchng. Fell. in Philos., Un. So. Cal., 1940-41; Vic. S. Mark's Ch., Downey, Cal., 1941-46; R. Gr. Ch.

Glendora, Cal., 1946-48. Mem. Dept. Chr. Soc. Relations — Secy. Twenty Club, Los Angeles, 1944-47, Pres. same, 1947-48. Mem. Mo. Philos. Assoc.; Mem. Natl. Assoc. Bibl., Instrs. Arts. in: "The Churchman," "The Person-alist," "The Review of Religion," "Journal of Religion" and "Christian Century."

MILLER, Benjamin Francis (F.L.), 825 No. Webster Ave., Green Bay, Wis.—Vic. S. Anne's Ch., DePere, 1937.—D.—Dec., 1935, P.—Dec., 1936, Bp. Sturtevant.*

MILLER, Clyde Jay (F.L.), 33 So. Pelham St., Rhine-lander, Wis.—R. S. Aug. Ch., 1941.—b. Sullivan, Ill., Dec. 20, 1892; s. Salathiel Robinson Miller and Alice Neale (Drew), N. W., D.D.S., 1917; Nash., 1929. D.—Dec., 1928, P.—June, 1929, Bp. Ivins. Vic. S. Mary's Ch., Tomah, Wis., 1929-30; Vic. S. Ambr. Ch., Antigo, Wis., 1930-34; Vic. S. John's Ch., Shawano, Wis., 1932-41.

MILLER, Dickinson Sergeant (Ma.), 95 Pinckney St., Boston 14, Mass.—b. Phila., Oct. 7, 1868; s. Elihu Spencer Miller and Anna Emlen (Hare), Episc. Acad., Phila.; Un. Pa.; Harv., 1892, B.A., M.A.; Halle, Ph.D., 1893; Hob., 1909, Sc.D., D.D.; Berk. D.—Jan., 1908, Bp. Lawrence; P.—Oct., 1934, Bp. Sherrill. Prof. Colmb. and G. T. S.; Prof. Philos., Smith Coll., 1924-26.*

MILLER, Edward Oehler (N.Y.), 45 Gramercy Park, No., New York 10, N.Y.—R. S. Geo. Ch., 1946.—b. St. Louis, Oct. 25, 1915; s. H. Edward Miller and June (Oehler), Pub. Sch., St. Louis; Institut Walter, Switzer-land; Harv., B.A., 1937; Emm. Coll., Cambridge, Eng., 1938; G. T. S., S.T.B., 1941. D.—June, 1941, Bp. Sherrill; P.—Feb., 1942, Bp. Hobson. m. Ann Hopkins Lackman, June 5, 1943; c. one. Stdt. Asst. S. Geo. Ch., N.Y.C., 1938-41; Asst. Chr. Ch., Cincinnati, 1941-46.

MILLER, Emmett Emmanuel, Jr. (Va.), Petersburg, Va.—b. Petersburg, Va., Jan. 24, 1911; s. Rev. Emmett Emmanuel Miller and Sarah Anne (Dabney), Peabody H. Sch.; Va. St. Coll., B.S., 1931; Colmb.; Bp. Payne Div. Sch., B.D., 1939; Hartford Theol. Sem., S.T.M., 1940. D.—Feb., 1940, P.—Mar., 1941, Bp. W. A. Brown. m. Harryette Francis Brown, June 29, 1940. Prof. V. T. S. and Lynchburg Coll., 1935-36; Vic. S. Mary's Ch., Chester and Ch. Ascen., W. Chester, Pa., 1940-42; Meade Meml. Ch., Alexandria and S. Mary's Ch., Berryville, Va., 1942; Chapl. U. S. A., 1942-46.

MILLER, Franklin Hoyt (W.T.), 2010 Rose Villa St., Pasadena 10, Cal.—Retired, 1943.—b. Stamford, Conn., Nov. 18, 1875; s. Franklin Miller and Helen Amelia (Hoyt), Ya., Ph.B., 1896, M.A., 1912; E. T. S., B.D., 1905. D.—June, 1905, Bp. C. B. Brewster; P.—Dec., 1906, Bp. McVicker. m. Gertrude Bornemann (dec.), May 5, 1900; c. four. Calv. Ch., Pascoag, R.I., 1904-07; Cur. S. John's Ch., Bridgeport, Conn., 1907-09; Trin. Ch., New Haven, Conn., 1909-13; S. Thos. Ch., Hartford, Conn., 1913-17; Dir. Rel. Educ., S. John's Ch., Stamford, Conn., 1917-18; Chr. Ch., E. Norwalk, Conn., 1918-19; Asst. S. John's Ch., Larchmont, N.Y., 1920-21; Instr. Trin. Sch., N.Y.C., 1918-21; S. Mich. Ch. Oakfield, N.Y., 1922-23; Secy. to Bp. Dio. W.T. and Vic. S. Paul's Ch., San Antonio, Tex., 1925-26; Rgrstr., Dio. W.T., M-in-c. Emm. Ch., Lockhart and S. Mark's Ch., San Marcos, Tex., 1926; Cur. S. Mark's Ch., San Antonio, Tex., 1927; Cur. All SS. Ch., Pasadena, Cal., 1927-28; S. Sim. Ch., San Fernando, Cal., 1928-29; S. Matt. Ch., Baldwin Park and Holy Spirit Mssn., Wilmar, Cal., 1929-31; Loc. Ten. All SS. Ch., Pasadena, 1935; Asst. same, 1936; Rgrstr. Midnight Mssn., Los Angeles, 1930-31. World War I St. Guard Inf. and Mach. Gun Cos. Poems in: "Poems for Radio," 1945; "Tribute to Triumph," 1946; "Songs of the Free," 1947; "Talent—Songwriters and Poets of 1947," 1948.

MILLER, George Alexander (M.), 185 Blunk Ave., Plymouth, Mich.—R. S. John's Ch., 1948.—b. Blenheim, Ont., Can., May 12, 1914; s. George Miller and Helen Isabella (Brown), Un. Mich., B.A., 1941; Berk., S.T.B., 1947. D.—Jan., 1948, P.—July, 1948, Bp. Emrich. m. Dorothy Beise, Dec. 27, 1941; c. one.

MILLER, George Robert (Pa.), 1222 Haworth St., Phila. 24, Pa.—Retired, 1941.—P. D. S., B.D., 1896. D.—June, 1896, P.—June, 1897, Bp. Whitaker. R. Calv. Ch., Rockdale, Pa., 1896; R. S. Nath. Ch., Phila.

MILLER, Henry Scott (C.N.Y.), Skaneateles, N.Y.—R. S. Jas. Ch., 1930.—b. Richmond, Ind., Sept. 30, 1886; s. Edwin H. Miller and Elizabeth (Scott), Earlham Coll., B.A., 1915; G. T. S., 1918; Wabash Coll., M.A., 1920. D.—May, 1918, Bp. Matthews for Ind.; P.—Dec., 1918, Bp. Francis. Vic. S. John's Ch., Crawfordsville, Ind., 1918-21; Trin. Ch., Connersville, Ind., 1921-22; Cur. Trin. Ch., N.Y.C., 1922-24; Vic. Epiph. Chap., Wash., D.C., 1924-27; Asst. Trin. Chap., Trin. Par., N.Y.C., 1927-30.

MILLER, Herbert Louis (Sp.), 104 No. State St., Champaign, Ill.—R. Emm. Ch., 1926.—b. St. Paul, June 19, 1897; s. Edward H. Miller and Mollie F. (Confare), H. Sch., St. Paul; Rac.; Sea., B.D., 1923. D.—Jan., 1923, P.—July, 1923, Bp. McElwain. m. Helen Willmarth, July 10, 1926; c. three. Cur. Cathd. Merc. Sav., Fairbault, Minn., 1923-24; R. S. Mark's Ch., Lake City, Minn., 1924-26; Chapl. S. John's-Ch. Div. for Stdts. Un. Ill., 1934-45. Secy. Prov. Syn., Midwest, 1944—.

MILLER, Herschel Gordon (Vt.), Church St., Enosburg Falls, Vt.—R. S. Matt. Ch., Enosburg Falls and S. Ann's Ch., Richford, 1949—; b. Marionville, Mo., Nov. 25, 1908; s. Joseph Banks Miller and Mary Alice (Wasson). H. Sch., Galena, Mo.; Drury Coll., B.A., 1935; Garrett Bible Inst., B.D., 1938; N. W., M.A., 1939. D—Dec., 1938, Bp. Stewart; P—June, 1939, Bp. Fenner. m. Meredith Charlene Hanes, Sept. 1, 1940; c. three. Form. Method. Min.; On Staff S. Luke's Pro-Cath., Evanston, Ill., 1938-39; R. S. Andr. Ch., Ft. Scott and S. John's Ch., Girard, Kan., 1939-40; Asst. S. Anne's Ch., Annapolis, Md., 1940-41; Asst. S. Mich. and All Ang. Ch., Baltimore, 1941-44; R. S. Thos. Ch., Brandon and Gr. Ch., Forestdale, Vt., 1944-47; R. Chr. Ch., Herkimer, N.Y., 1947-49. Youth Dir., Dio. Vt. Mem. Amer. Ch. Hist. Soc.; Mem. Amer. Assn. Un. Profs.; Mem. Pi Gamma Mu; Mason.

MILLER, Howard Ballou (N.J.), 839 Haddon Ave., Collingswood, N.J.—R. Holy Trin. Ch., 1944—; b. Sherbrooke, Que., Dec. 23, 1914; s. Howard Ballou Miller and Amy Henrietta (Anderson). Ottawa Collgt. Inst.; Un. Bpp. Coll., B.A., M.A. D—July, 1937, P—Dec., 1938, Bp. of Ottawa. m. Florence Elizabeth Dagg, Apr. 18, 1945. Serv. in Can., 1937-41; R. Gr. Ch., Trenton, N.J., 1941-44.

MILLER, Levi Thomas (W.M.A.), 186 Central St., Auburn, Mass.—Retired, 1943—; b. Birchton, Can., July 18, 1875; s. Charles Osgood Miller and Mary Anne (Wheeler). H. Sch., Cookshire; Bpp. Coll., Lennoxville, B.A., 1897, M.A., 1911. D—1903, P—1903, Bp. Bond. m. Una May Williams, Sept. 5, 1900. R. S. Mark's Ch., Worcester, Mass., 1923-43.*

MILLER, Lindley Hoffman (Cal.), 415 El Centro Rd., San Mateo, Cal.—b. New York City, Oct. 27, 1892; s. Hoffman Miller and Edith (McKeever), S. Paul's Sch., Concord, N.H.; Harv., B.A., 1914; E. T. S., B.D., 1917. D—June, 1917, P—Jan., 1918, Bp. Greer. m. Hazel Fisher, June 11, 1923. Cur. S. John's Ch., Clifton, S.I., N.Y., 1917-19; Vic. S. Pet. Ch., Spokane and S. Mark's Ch., Ritzville, Wash., 1919-23; Chapl. S. Luke's Hosp., Spokane, Wash., 1920-23; Mssy-in-c. S. Mark's Ch., Hood River, Ore., 1923-26; R. S. Clem. Ch., Berkeley, Cal., 1926-32; R. Ch. S. Matt., San Mateo, Cal., 1932-42; Chapl. Cal. St. Guard, 1942-43. Mobile Serv. Dir., U. S. O., 1943-46.

MILLER, Luther Deck (S.D.), Washington Cathedral, Mt. St. Alban, Wash. 16, D.C.—Can. Wash. Cathd., 1949—; D—Mar., 1931, P—Sept., 1931, Bp. Roberts. Post Chapl., Ft. Leavenworth, Kan.; Chapl. Schofield Barracks, Hawaii; Retired Chapl. (Maj. Gen.) U. S. A., 1949—.*

MILLER, Paul Bernard (C.N.Y.), Onondaga Pkwy. Apt., Liverpool, N.Y.—D-in-c. S. Matt. Ch., 1949—; b. Watertown, N.Y., Dec. 9, 1917; s. Jacob Walter Miller and Mabel Sarah (Cook). H. Sch., Watertown, N.Y.; Hob., B.A., 1940; V. T. S., B.D., 1949. D—June, 1949, Bp. Peabody; P—Jan., 1950, Bp. Higley. m. Marilyn E. Schell, May 18, 1943. A. U. S., 1942-45.

MILLER, Percy Horace (Sp.), 124 W. Church St., Collinsville, Ill.—R. Chr. Ch., 1937—; P-in-c. S. Geo. Ch., Belleville, 1942—; b. Peterborough, N.H., July 13, 1904; s. Harry Ernest Miller and Nellie Isella (Holden). Pub. Schs., Peterborough; U. S. Army Schs., Ft. Sill, Okla.; Colo. St. Tchrs. Coll.; Coll. S. John, B.A.; DuBoise Meml. Ch. Trng. Sch.; Tutored, Un. So. D—July, 1935, Bp. McElwain for Sp.; P—Oct., 1936, Bp. J. C. White. m. Clara-bell Cohenour, Aug. 21, 1941. Tchr., N.H., 1933-35; Asst. Epiph. Mssn., Sherwood, Tenn., 1935; Mssns., Cumberland Plateau, 1929-33. Mem. Stndg. Comm., 1947-48; Archd. Alton, 1947—; Aux. Chapl. Scott Field, 1942-45. Co-operator, Biolog. Survey, Birdbanding; Confrat. Bless. Sacra., Tenn.; Ornithol. Soc. Inland Bird Banding Assoc.; Rotary; Assoc. Amer. Ornithologists' Union, 1948—.

MILLER, Perry Foster (Conn.), 262 Main St., Oakville, Conn.—R. All SS. Par., 1949—; b. Middletown, Conn., Oct. 12, 1914; s. Cory Elmer Miller and Madelene Perry (Coe). H. Sch., Bloomfield, N.J.; N. Y. U., B.A., 1936; Berk., 1947. D—July, 1947, P—May, 1948, Bp. Bud-long. m. Georgiana Kathryn Fox, Aug. 19, 1939; c. one. Cur. All SS. Par., Meriden, Conn., 1947-49; Cur. S. John Evang., Yalesville, Conn., 1947-48; Vic. same, 1948-49.

MILLER, Poland Howard (OL), St. Mark's Cathd., Seattle 2, Wash.—Can. Precursor S. Mark's Cathd., 1947—; b. Farmersville, Tex., July 24, 1911; s. John Dennis Miller and Bertha Thomas (Howard). H. Sch., Holdenville, Okla.; Bapt. Un., B.F.A., 1932; Chi. Mus. Coll., Un. Mich.; Un. Roch. M.Mus., 1937; Nash., 1946. D—Sept., 1945, Bp. S. H. Nichols; P—Mar., 1946, Bp. Conkling. m. Mary Kathryn Keller, Sept. 17, 1936; c. two. Prof. Mus., Kan. Wesl. Un., 1940-44. Cur. Ch. Redeem., Chicago, 1945-47. Arts. in: "The Journal of Musicology" and "The Diapason"; "The Living Church."*

MILLER, Ralph C. (Tex.), 2545 Pecos Blvd., Beaumont, Tex.—Asst. S. Mark's Ch., 1949—; b. Des Moines, Ia., May 2, 1905; s. William C. Miller and Lou (White). H. Sch., Dallas, Tex. and N.Y.C.; Hav., B.S., 1926; Baylor Un. D—Oct., 1947, Bp. Quin. m. Dorothy Mansfield Hardy, Sept. 21, 1929; c. two. Asst. S. Paul's Ch., Waco

and D-in-c. Chr. Mssn., Mexia, Tex., 1947-48; D-in-c. Chr. Ch., Sour Lake and Trin. Ch., Jasper, Tex., 1948-49.

MILLER, Randolph Crump (Cal.), 2451 Ridge Rd., Berkeley, Cal.—Assoc. Prof. Philos. of Rel. and Lectr. Chr. Ethics and Chr. Educ., Ch. Div. Sch. Pac., 1936—; Vic. S. Alb. Mssn., Albany, 1940—; b. Fresno, Cal., Oct. 1, 1910; s. Rev. Ray Oakley Miller and Laura Belle (Crump). Harv. Sch., L.A.; Pomona Coll., B.A., 1931; E. T. S., 1935-36; Ya., Ph.D., 1936. D—Sept., 1935, Bp. R. B. Gooden; P—Jan., 1937, Bp. Stevens. m. Muriel Phyllis Hallett (dec.), June 9, 1938; c. four. Chapl. Un. Cal., 1937-40. Dioc. Coun., 1943-47; Chrmn. Dept. Chr. Educ., 1944-47; Mem. Ed. Bd., Natl. Coun., 1947—; Author: "What We Can Believe," 1941; "A Guide for Church Teachers," 1943; "The Challenge of the Church," 1945; Arts. and reviews in var. mags.; Mem. Ed. Bd.: "Pacific Churchman"; Contr. Ed.: "The Witness," "Anglican Theological Review"; "Pacific Churchman"; "Episcopalian United," 1947. Co-ed.: "Christianity and the Contemporary Scene," 1943; Ed.: "The Church and Organized Movements," 1946.

MILLER, Ray Oakley (L.A.), 715 So. Serrano Ave., Los Angeles, Cal.—Retired, 1947—; b. Wheeling, W.Va., Mar. 20, 1883; s. Robert Miller and Sarah Jane (Naylor). W. Liberty St. Coll.; Beth. Coll., B.A., 1903, M.A., 1904, S.T.D., 1941; Ya., B.D., 1906; Ch. Div. Sch. Pac., D.D., 1940. D—May, 1912, P—Dec., 1912, Bp. Sanford. m. (1) Laura Belle Crump (dec.), 1907; c. three; (2) Priscilla G. Roberts, Aug. 24, 1942. Chr. Ch., Dravosburg, Pa., 1904-05; Chr. Ch., Ft. Wayne, Ind., 1906-09; Chr. Ch., Fresno, Cal., 1909-11; Ch. Sav., Hanford, Cal., 1912-16; Asst. S. John's Ch., Jersey City, N.J., 1916-17; R. S. Jas. Ch., Los Angeles, Cal., 1918-47. Dep. Gen. Conv., 1916, 34, 37; Mem. Com. Arch., Harv. Sch.; Seamen's Ch. Inst.; Dir. Hosp. Gd. Samar., Los Angeles. Author: "Permanent and Transient Elements in the Life of Jesus," 1916; Modernist Studies in the Life of Jesus," 1917; arts. and poems.

MILLER, Raymond Hall (N.J.), 219 Philadelphia Blvd., Sea Girt, N.J.—R. Ch. S. Uriel-the-Archangel, 1941—; b. Salem, N.J., Nov. 21, 1902; s. George Francis and Elizabeth Miller. H. Sch., Salem; Buc. Sch. Mus.; Leh., B.A., 1925; P. D. S., S.T.B., 1928. D—June, 1928, Bp. A. W. Knight; P—Mar., 1929, Bp. Matthews. m. Dorothy Isabel Trumbauer, June 22, 1929.

MILLER, Robert Arthur (Ma.), Campton, N.H.—Retired, 1938—; b. Eng., Feb. 22, 1895; s. George Gibb Miller and Alice M. (Jones). Westoe Secondary Sch.; Borough Rd. Coll.; King's Coll., B.A., M.A., B.D., 1921; E. T. S., Spec. stdy., 1927-29. D—1921, Bp. of Frederick; P—1922, Bp. of N.S. m. Ellen C. B. Hemmeon, 1929; c. one. Serv. in Can., 1921-28; R. Ch. Incarn., Lynn, Mass., 1930-38. Arbitr., Lynn Shoe Indust., 1936-38. Ed.: "Church Work," 1926-28; Author: "In Weakness Strength."

MILLER, Robert Leighton (Mo.), 217 No. Beech St., Flushing, Mich.—Vic. Trin. Ch., 1950—; b. Bridgeton, N.J., Dec. 23, 1923; s. Charles Henry Miller and Ruth Estelle (Van Houten). Pub. Schs., Yonkers, N.Y.; Springfield Coll., B.S., 1945; E. T. S., S.T.B., 1947. D—May, 1947, Bp. Lawrence; P—Jan., 1948, Bp. R. B. Mitchell for Mo. m. Lucy Ann Sistare, June 15, 1946; c. one. Asst. Min. Gr. Ch., Kirkwood, Mo., 1947-50.

MILLER, Robert Leonard (W.N.Y.), 600 Haven St., Evanston, Ill.—Libra. and Instr. Homiletics, S.W. T. S., 1947—; b. Buffalo, N.Y., Nov. 19, 1914; s. Edward Henry Miller and Anna Blanche (Williams). Deerfield Acad.; Harv., B.A., 1936; S.W. T. S., B.D. (c.l.), 1947. D—Sept., 1946, Bp. Davis; P—May, 1947, Bp. Conkling for W.N.Y.

MILLER, William Robert (W.), 634 Silver Spring Ave., Silver Spring, Md.—M-in-c. Ch. Ascen., 1949—; b. Toronto, Can., May 12, 1912; s. Rev. William C. Miller and Florence Theresa (Schreckenberg). H. Sch., San Bernardino, Cal.; Un. Redlands, B.A., 1933; Phila. Sem., 1936. D—Mar., 1949, P—Oct., 1949, Bp. Dun. m. Emily Still Smiley, Sept. 16, 1936; c. two. Publ.: "Your First Year," 1941.

MILLET, Abraham Lincoln (Pa.), 115 No. Scott Ave., Glendon, Pa.—Retired, 1936—; Dick, B.A., 1891, M.A., 1905; P. D. S., 1904. D—June, 1904, P—June, 1905, Bp. Whitaker. Jenkintown, Pa., 1904-05; On Staff City Mssn., Phila., 1905-25; Mssy., Dio. Pa., 1925-29; P-in-c. S. Titus Ch., Phila., 1929-36.

MILLET, Frank Hobart (C.), 417 W. Wesley St., Wheaton, Ill.—R. Trin. Par., 1929—; b. Beloit, Wis., Oct. 16, 1886; s. Charles Osgood Millett and Edith Emily (Slater). Beloit Coll., B.A., 1909; G.T.S., 1914. D—May, 1914, P—Feb., 1915, Bp. Webb. m. Elizabeth L. Burdick, Oct. 9, 1916; c. three. Asst. S. Jas. Ch., Milwaukee, 1914-16; P-in-c. Trin. Mssn., Wheaton, Ill., 1916-29.

MILLIGAN, Ralph Turner (C.), 768 Fairfield Ave., Bridgeport 4, Conn.—Cur. S. John's Ch., 1946—; b. Pawtucket, R.I., Nov. 29, 1913; s. George Edward Milligan and Emily (Turner). H. Sch., Pawtucket; S. Steph.; Colmb., B.A., 1934; G. T. S.; Nash., B.D., 1938. D—

June, 1938, Bp. Perry; P—Mar., 1939, Bp. J. C. White. P-in-c. S. Andr. Ch., Edwardsville, S. Barth. Ch., Granite City, S. Gabr. Ch., Wood River and S. Thos. Ch., Glen Carbon, Ill., 1938-41; P-in-c. Trin. Ch., Belvidere, Ill., 1941-44; P-in-c. S. Mark's Ch., Mendham, N.J., 1944-45; Postulant, O.H.C., 1945-46.*

MILLS, Carlton Putnam. Died September 23, 1949. For data see Edition 1947.

MILLS, Cedric Earl (Md.), 827 No. Arlington Ave., Baltimore 17, Md.—R. S. Jas. Ch., 1940—b. Hartford, Conn., Dec. 17, 1903; s. Patrick Henry Mills and Sophronia Sophia (Blount). Pub. Schs., Hartford; Linc., B.A., 1926, D.D., 1946; Un. Pa., M.A., 1929; P. D. S., S.T.B., 1929. D—May, 1929, Bp. Garland; P—Dec., 1929, Bp. Taft. m. Rebecca Esther Taylor, June 20, 1926; c. one. P-in-c. Ascen. Chap., W. Chester, Pa., 1929-37; P-in-c. S. Mark's Ch., Plainfield, N.J., 1937-40.

MILLS, Claire Lee (L.A.), 416 So. Broadway, Redondo Beach, Cal.—R. Chr. Ch., 1948—b. Laurel, Neb., June 21, 1899; s. Charles Scott Mills and Myrtle Maude (Simpson). H. Sch., Sheridan, Wyo.; Un. Mich., B.A., 1925; Sea., 1931, B.D., 1933. D—June, 1931; P—Dec., 1931, Bp. Schummick. m. Elizabeth Ann Klick, Jan. 21, 1926; c. two. Vic. S. John's Ch., Jackson and Chap. Transfig., Moose, Wyo., 1931-35; R. S. Steph. Ch., Douglas, Ariz., 1935-42; R. Ch. Holy Trin., Covina, Cal., 1943-48.

MILLS, James (Pa.), 4644 Old York Rd., Phila. 40, Pa.—R. Zion Ch., 1945—b. Baildon, Yorkshire, Eng., Mar. 15, 1886; s. John Mills and Alice (Pickard). Baildon Ch. Sch.; Shipley Tech. Sch., Eng.; Leeds Un., Eng., 1908; P. D. S., S.T.B., 1915. D—May, 1915, P—June, 1916, Bp. Rhineland. m. Hilda J. E. Lomax, June 14, 1918; c. two. Asst. S. Sim. Ch., Phila., 1915-17; Can. S. Paul's Cathd., Erie, Pa., 1917-18; Loc. Ten. Trin. Meml. Ch., Warren, Pa., 1918-19; Asst. S. Paul's Ch., Duluth, Minn., 1919-23; R. same, 1923-27; Dean S. Paul's Cathd., Oklahoma City, 1927-45. Pres. Stndg. Com., Dio. D.; Dep. Gen. Conv., 1925, 40, 43.

MILLS, John Gladstone (L.A.), 1020 No. Brand Blvd., Glendale, Cal.—Asst. S. Mark's Ch., 1949—b. Marlette, Mich., Mar. 16, 1920; s. John Gladstone Mills and Allie Gladys (Woodhull). Seaforth Collgt. Inst.; U.C.L.A., B.A., 1941, M.A., 1943; G. T. S., S.T.B., 1949. D—May, 1949, Bp. DeWolfe for L.A.; P—Dec., 1949, Bp. R. E. Campbell. U. S. A., 1943-45.

MILLS, Joseph Edmund, Jr. (L.I.), Highland Ave., St. James, N.Y.—R. S. Jas. Ch., 1936—b. Baltimore, Sept. 23, 1899; s. Joseph Edmund Mills and Ellen Jane (Barnett). Pub. Schs., Baltimore; Mt. Vernon Coll.; Johns Hop., B.A., 1928; G. T. S., S.T.B., 1931. D—Apr., 1931, Bp. Helfenstein; P—Dec., 1931, Bp. Stires. m. Dorothy Eleanor Hougham, Sept. 4, 1931; c. four. Vic. Chr. Ch. Chap., Brooklyn, N.Y., 1931-36. Cathd. Chapt., Cathd. Incarn., Garden City, L.I., 1943—; Chrmn. Cmsn. Ch. Unity, 1943—; Dioc. Coun., 1945-48; Chrmn. Dept. Chr. Educ., 1945-48.

MILLS, Lawrence (Del.), St. Peter's Church, Cazenovia, N.Y.—R. S. Pet. Ch., 1950—b. Portland, Ore., Aug. 27, 1915; s. Lewis Hunt Mills and Elinor (Lawrence). Milton Acad.; Harv., B.A., 1937, M.A., 1939; E. T. S., B.D., 1942. D—June, 1942, Bp. Sherrill; P—Jan., 1943, Bp. Perry. m. Betsy Bell Smith, Sept. 11, 1937; c. three. Asst. Gr. Ch., Providence, R.I., 1942-44; Asst. Trin. Ch., Princeton, N.J., 1944-46; R. Imm. Ch., New Castle and P-in-c. Chr. Ch., Delaware City, Del., 1946-50.

MILSTEAD, Andrew Dallam (Lex.), Church of the Nativity, Maysville, Ky.—R. Ch. Nativ., 1946—b. Winona, Miss., July 4, 1902; s. Andrew Hammill Milstead and Charlotte Isa (Barksdale). Pub. Schs., Athens, Ga. and Charlotte, N.C.; Un. N. C., B.A., 1924. Grad. Std., 1926-28; V. T. S., B.D., 1931. D—June, 1931, P—May, 1932, Bp. Penick. m. Sarah Lee Kincaid, May 3, 1933; c. two. P-in-c. Trin. Ch., Statesville and S. Jas. Ch., Iredell Co., N.C., 1931-37; R. Ch. Gd. Shpd., York S.C., 1937-38; R. S. Luke's Ch., Ft. Myers, Fla., 1938-42; Chapl. U. S. N., 1942-46. Chrmn. Court Array, Dio. S.F., 1940.*

MILTON, Marshall McCormick (Sw.Va.), All Saints Church, Roanoke Rapids, N.C.—R. All SS. Ch., Roanoke Rapids and S. Alb. Ch., Littleton, 1949—b. Hagerstown, Md., Oct. 4, 1912; s. Marshall McCormick Milton and Elizabeth St. Clair Blackburn (Lee). V. M. I., B.S., 1934; V. T. S., B.D., 1938. D—June, 1938, Bp. H. St. G. Tucker; P—June, 1939, Bp. Goodwin. m. Isabel Heyward Wilson, Aug. 4, 1938; c. one. R. Upper Truro Par., Fairfax Co., Va., 1938-40; R. Brandon Ch., Burrowsville and Chr. Ch., Waverly, Va., 1940-41; Chapl. Va. Episc. Sch. and M-in-c. S. Steph. Ch. Forest, Va., 1944-46.*

MINCHIN, Gerald Russell (N.J.), 230 Logan Ave., Trenton 9, N.J.—R. S. Jas. Ch., 1939—b. White Haven, Pa., Feb. 11, 1901; s. Richard Walter Minchin and Anna Elizabeth (Hughes). Prep. Sch., Bethlehem; Leh.; Un. Pa.; P. D. S., B.Th., 1931. D—June, 1931, Bp. Sterrett; P—Dec., 1931, Bp. Cross. m. Emily Jane Curley, June 29, 1927; c. one. Vic. Okanogan Co. Mssns., Dist. Spok., 1931-34; Vic. S. Dav. and Epiph. Ch., Spokane, Wash., 1934-37; R. S. John's Ch., Gibbsboro, N.J., 1937-39.*

MINER, Malcolm Hubbard (W.Ma.), 55 Pine Tree Ter., South Barre, Mass.—D-in-c. Chr. Ch., South Barre and Chr. Ch., North Brookfield, 1949—b. Holyoke, Mass., Nov. 15, 1920; s. Harold Edson Miner and Blanche Barton (Temple). H. Sch., Holyoke, Mass.; Un. Me., B.A., 1947; Bangor Sem.; Berk. D—Dec., 1949, Bp. Lawrence. m. Joan Alward Eddy, May 20, 1943; c. two. Method. Min., 1945-47.

MINIFIE, Benjamin (N'k.), 82 Woodland Ave., East Orange, N.J.—R. Gr. Ch., 1947—b. New York City, June 12, 1910; s. William J. H. Minifie and Harriet E. F. (Turner). H. Sch., Belleville, N.J.; Leh., B.A., 1933; G. T. S., S.T.B., 1936. D—June, 1936, P—Dec., 1936, Bp. Washburn. m. Frances Turner Jackson, Sept. 29, 1939; c. five. Asst. Ch. Redeem., Morristown, N.J., 1936-38; R. Gr. Ch., No. Attleboro, Mass., 1938-43; R. Ch. Gd. Shpd., Corpus Christi, Tex., 1943-47.

MINISTER, Marshall (Colo.), St. Barnabas' Church, Fort Morgan, Colo.—D-in-c. S. Barn. Ch., 1950—D—Mar., 1950, Bp. Bowen.*

MINNICK, Chauncey Franklin (C.), Union Theological Seminary, Broadway & 120th St., New York, N.Y.—b. Cleveland, Aug. 4, 1917; s. Chauncey Franklin Minnick and Helen (Cleveland). H. Sch., Cleveland; West. Res., B.A., 1941; S-W. T. S., B.D., 1943. D—June, 1943, P—Dec., 1943, Bp. Conkling. P-in-c. S. John's Ch., Mt. Prospect, Ill., 1943-44; Chapl. U. S. N. R., 1944-46; Instr. and Asst. to Chapl., Hob., 1946-49.

MINNIS, Joseph Summerville (N.Y.), 550 W. 155th St., New York 32, N.Y.—Vic. Chap. Interces., Trin. Par., 1943—b. Terre Haute, Ind., Jan. 3, 1904; s. Joseph William Minnis and Sarah (Summerville). H. Sch., Bloom Twp., Ill.; Nash., 1926, B.D., 1929, D.D., 1947. D—Dec., 1928, P—June, 1929, Bp. Ivins. m. Mary Katherine Abell, June 5, 1933; c. four. On Staff City Mssn., Chicago, 1927-28; S. Mark's Ch., Beaver Dam, Wis., 1929; Asst. Ch. Atone., Chicago, 1929-31; Long-term fellowship Coll. Prchrs., 1931-32; R. Chr. Ch., Joliet, Ill., 1932-43. Mem. Dioc. Coun., 1937-43; Dean South. Dnry., 1938-43; Youth Cmsn., 1938—.

MINTON, Chester George (Ma.), 2601 Cold Springs Rd., Indianapolis 44, Ind.—Chapl. V.A. Hosp., 1946—b. Chelsea, Mass., Jan. 2, 1903; s. Harry Minton and Florence E. (Cragg). Colo. St. Tchrs. Coll.; Colo. Un.; Berk., 1928. D—June, 1928, Bp. Slattery; P—Dec., 1928, Bp. Beecher. m. Virginia L. Athins, Dec. 31, 1928; c. one. P-in-c. Ch. Gd. Shpd., Bridgeport, S. Marg. Ch., Bayard and S. Andr. Ch., Broadwater, Neb., 1928-30; R. Trin. Ch., Norfolk, Neb., 1930-33; Loc. Ten. S. John's Par., Wichita, Kan., 1934; R. S. Pet. Ch., Salem, Mass., 1934-43; Chapl. (Maj.), U. S. A. A. F., 1942-46.

MINTURN, Earl Orrin (Kan.), 8 N. Eddy St., Fort Scott, Kan.—R. S. Andr. Ch., 1946—b. Kansas City, Apr. 10, 1914; s. Walter Earl Minturn and Elsie Julia (Barker). H. Sch., Kansas City; Un. Kan., B.A., 1936; S-W. T. S., 1939. D—Dec., 1938, Bp. Fenner; P—June, 1939, Bp. Wise. m. Vivian Claire Markle (dec.), June 8, 1939; c. three. P-in-c. Gr. Ch., Wetmore, S. John's Ch., Hiawatha and S. Thos. Ch., Holton, Kan., 1939-41; R. S. Matt. Ch., Newton, Kan., 1941-46.*

MIRANDA, Josué (Mex.), Calle de Lerdo #1, Morelos, Mex.—Retired, 1950—b. Punete de Ixtla, Mor., Mex., Apr. 17, 1881; s. Aristeo Miranda and Tomasa (Jaime). Dean Gray Sem. D—Sept., 1901, Bp. J. H. Johnson for Mex.; P—1913, Bp. Aves. m. Magdalena Betrán, Nov., 1907; c. four. Inc. Portales, D.F. Mexico, 1945-50.*

MITCHAM, William Malyon (N'k.), 392 Hillside Ave., Orange, N.J.—Retired, 1937—b. London, Eng., May 19, 1869; s. William Matthew Mitcham and Mary Ann (Wilson). Schs., London; S. Steph., G. T. S.; Fell. Guild Ch. Musicians, London; Nash., D.D., 1942. D—May, 1893, Bp. H. C. Potter; P—Feb., 1896, Bp. Starkey. m. Mary Helen Stokes, July 21, 1892; c. three. Cur. S. Pet. Ch., Westchester, N.Y., 1893-95; P-in-c. Chr. Ch., Stanhope, N.J., 1895-97 and 1900-27; R. S. Jas. Ch., Hackettstown, N.J., 1896-1927; Cur. All SS. Ch., Orange, N.J., 1928-37. Secy. Gen. Fraternity Bless. Sacra., 1931—.

MITCHELL, Alexander Robert. Died January 19, 1949. For data see Edition 1947.

MITCHELL, Arthur Finlay (Eau.C.), 6032 Cedar Ave., Phila. 43, Pa.—b. Phila., Mar. 31, 1910; s. Thomas Mitchell and Margaret (Brown). H. Sch., W. Phila.; Nash.; Un. Pa.; G. T. S., 1937. D—Dec., 1937, Bp. Taft; P—June, 1938, Bp. Longley. P-in-c. Calv. Ch., Sioux City, Trin. Ch., Mapleton and S. Geo. Ch., LeMar, Ia., 1938; P-in-c. S. Mary's Ch., Blair, Neb., 1939; Assoc. P. Granite City, Edwardsville, Wood River and Glen Carbon, Ill., 1940; Vic. S. Mary's Ch., Medford and S. Marg. Ch., Park Falls, Wis., 1940-43; Vic. S. Mark's Ch. and S. Mary's Chap., Phila., 1943-45; Cur. S. Alb. Ch., Olney, Phila., 1945.*

MITCHELL, Arthur Lumsden (Cal.), 305 F Ave., National City, Cal.—Retired, 1933—b. Calcutta, India, July 5, 1864; s. Rev. Andrew Lumsden Mitchell and Eliza Letitia (Cliff). Gram. Sch., Chard, Eng.; Nash., 1891. D—May, 1890, Bp. C. F. Knight; P—Aug., 1891, Bp. W. F.

Nichols. m. Jean Tyson, May 21, 1895; c. two. Mssy. Paso Robles, Cal., 1891-92; Salinas City, Cal., 1894-97; San Diego and National City, Cal., 1897-1900; Ferndale, Cal., 1900-05; Redding, Cal., 1905-06; R. Ch. S. John Evang., Marysville, Cal., 1906-11; Vic. Chr. Ch., San Jose, Cal., 1911-16; R. S. Andr. Par., Oakland, Cal. and City Mssy. and Co. Insts., 1916-33. Mem. Bd. Mssy. Conv., 1910, Dio. Sac.

MITCHELL, Henry Clay (Pa.), Wayne, Pa.—R. S. Mary's Ch., 1924.—b. Cincinnati, May 30, 1885; s. William Franklin Mitchell and Margaret (Hogan) Un. Cin., B.A., 1913; G. T. S., 1916. D—May, 1912, Bp. Lines; P—June, 1913, Bp. Vincent. m. Hilda Cleveland, May 30, 1912. R. S. John's Ch., Worthington, Oh., 1912-15; S. Uriel's Ch., Sea Girt, N.J., 1915-18; Chr. Ch., So. Amboy, N.J., 1918-24.

MITCHELL, James Archibald (N.Y.), 130 Winthrop Pl., Englewood, N.J.—R. S. Paul's Ch., 1933.—b. Centerville, Md., May 22, 1892; s. Rev. James Archibald Mitchell and Eleanor Laux (McKenney) Yates; Trin., B.A., 1915; Ya., M.A., 1922; V. T. S., B.D., 1924. D—Dec., 1923, P—Sept., 1924, Bp. Davenport. m. Virginia Delano Powers, Sept. 14, 1931; c. three. Mssy. Tchr. S. John's Un., Shanghai, China, 1915-18; R. All Hallows' Par., Snow Hill, Md., 1924-25; Assoc. Ch. Messiah, Hamilton, Baltimore, 1925-27; R. same, 1927-31; Prof. Pract. Theol., V. T. S., 1931-33; Chapl. S. Christ-by-the-Sea, Gibson Is., Md., 1926-33; M-in-c. S. John's Ch., Fishers Is., N.Y., summers, 1938-42; Chapl. Camp Winape, E. Charleston, Vt., 1945-47. Dep. Gen. Conv., 1940; Sgt. Amer. Co. Shanghai Vol. Corps, 1916-18. 2nd Lt. U.S.F.A.R., 1918; Trust. Englewood Sch. for Boys, 1935—; Instr. same, 1949—; Vice-Chrm. Soc. Serv. Bd., 1940-45; Pres. Englewood Min. Assn., 1944, 49—; Vice-Pres. V. T. S. Alumni Assn., 1944-47; Pres. same, 1948-50; Mem. Bd. China Inst. of N.J., 1949-50. Trust. Churchman Assocs.; Cathd., Chapt., 1944-50. Studied v. Amer. Seminar, Eur., summer, 1937; Chapl. A.L. Delta Psi; Rotary; Shanghai Tiffin Club, N.Y. Author: "The Supernatural in Lafcadio Hearn."

MITCHELL, James William (Ma.), 78 Indian Lane, Canton, Mass.—b. Boston, July 3, 1898; s. James Dennis Mitchell and Julia (Linehan) H. Sch., Stoughton, Mass.; Bates, 1920-22; Bp. Payne Div. Sch., 1928; Boston Un. D—June, 1928, Bp. Slattery; P—Dec., 1928, Bp. Freeman. m. Eleanor Brown, Sept. 11, 1930; c. seven. Vic. S. John's Chap., Georgetown, D.C., 1928-30; Asst. R. S. Mary's Par., Wash., D.C., 1928; R. same, 1928-30; P-in-c. S. Barth. Ch., Cambridge, Mass., 1930-38.*

MITCHELL, John Forbes. Died September 27, 1948. For data see Edition 1947.

MITCHELL, Jonathan Nesbitt (Tenn.), Heady Dr., Nashville, Tenn.—Vic. S. Geo. Chap., 1947.—b. St. Joseph, Mo., July 17, 1918; s. James Wylie Mitchell and Frances (Millan) H. Sch., Middletown, O.; Un. So., B.A., 1938, B.D., 1946; Harv., M.B.A., 1940. D—Mar., 1946, P—Dec., 1946, Bp. R. B. Mitchell. m. Barbara Chidley, Sept. 4, 1940; c. two. R. S. John's Ch., Camden, Ark., 1946-47.

MITCHELL, Leonel Edgar William (N.Y.), 423 W. 46th St., New York 19, N.Y.—R. S. Clem. Ch., 1930.—b. Bethel, Conn., Mar. 31, 1898; s. William Carlyle Mitchell and Belle Nevada (Fry) Pusk. Schs., Bethel, Trin.; Berk., 1923; G. T. S., S.T.B., 1934. D—June, 1923, P—June, 1924, Bp. C. B. Brewster. m. Doris Abot Lake, Aug. 3, 1927; c. one. D-in-c. S. Andr. Ch., Norwich, Conn., 1923-25; Cur. Chr. Ch., New Haven, Conn., 1925-27; Cur. S. Agn. Chap., Trin. Par., N.Y.C., 1927-30.*

MITCHELL, Raymond Scott (Pa.), 5719 Poplar St., Phila., Pa.—Vic. S. Cypr. Ch., Elmwood, 1949.—b. Morton, Pa., Nov. 6, 1918; s. Howard Mitchell and Edna Beatrice (Scott) H. Sch., Lansdowne, Pa.; St. Tchrs. Coll., Cheyney, Pa., B.S., 1942; P. D. S., Th.B., 1949. D—June, 1949, P—Dec., 1949, Bp. Remington. m. Mildred S. Johnson, June 29, 1946; c. one. U. S. A., World War II.

MITCHELL, Rt. Rev. Richard Bland, Off., 1604 Center St.; Res., Bishopstead, 3 Edgehill Rd., Little Rock, Ark.—Bp. of Ark., 1938.—b. Rolla, Mo., July 26, 1887; s. Ewing Young Mitchell and Amanda Corinne (Medley) Gram. Sch., Sewanee; Un. So., B.A., 1908, G.D., 1912, B.D., 1921, D.D., 1931. D—June, 1912, P—June, 1913, Bp. Bratton. Con. Bp. of Ark., Oct. 5, 1938. m. Vivien McQuiston, 1915; c. two. Assoc. R. S. John's Ch., Aberdeen, Ch. Incarn., West Point, Ascen. Ch., Brookville, Ch. Ressurr., Starkville, Gr. Ch., Okolona and Nativ. Ch., Macon, Miss., 1912-15; Visiting Ch. Wk. in Far East, 1914; Bd. Mssns., 1915-20; Corres. Secy., 1917-20; Mgr. Central Off., N.W.C., 1919; Corres. Secy. N.W.C., Dept. Natl. Coun., 1920-22; Exec. Secy. Field Dept., Natl. Coun., 1923-28; Off. Un. So. and Dir. Sewanee Expansion Fund, 1928-29; R. S. Mary's Ch., Birmingham, Ala., 1929-39. Dep. Gen. Conv., 1931, 37; Mem. Bd. Regents, Un. So., 1932-38 and 1941-49; Pres. Stndg. Com., Dio. Ala., 1936-38; Mem. Joint Com. Rus. Wk.; Mem. Joint Com. Prog. and Budget, 1946; Mem. Natl. Coun., 1946-52; Mem. Com. Const. and Canons, House Bps.; Mem. Bd. Trust.

Un. So., 1938—; Mem. Bd. Trust. All SS. Coll., Vicksburg, Miss., 1942—; Phi Beta Kappa.

MITCHELL, Samuel Lewis. Died May 3, 1948. For data see Edition 1947.

MITCHELL, Rt. Rev. Walter, Rancho Santa Fe, Cal.—Retired Bp. Mssy. Dist. Ariz., 1945.—b. Hartsville, Mo., Sept. 13, 1876; s. Ewing Young Mitchell and Amanda Corinne (Medley) Mo. Sch. Mines; Geo. Wash. Un.; Un. So., 1902, D.D., 1914; G. T. S., 1902, B.D., 1903, S.T.D. D—June, 1902, Bp. Gailor; P—June, 1903, Bp. Tuttle. Con. Bp. Mssy. Dist. Ariz., Jan. 5, 1926. m. (1) Susan Glass Baker (dec.), June 3, 1902; c. two. (2) Elizabeth Remington Carver, June 28, 1938. For about six yrs. occupied Position of "Whip" on Democratic side of U. S. Senate Chamber; a confidential position within control of Senate Democratic caucus; Arbitrated dispute over wages and hrs. of wk. between motormen, conductors and Charleston, S.C. electric railway co. D-in-c. S. Jude's Ch., Monroe City, Mo., 1902; Actg. Chapl. and Asst. Hdmstr. Sewanee Gram. Sch., 1903-04; R. Ch. S. John Bapt., San Juan, P.R., 1904-06; Dir. Fairmount Sch., Monteagle, Tenn., 1907; R. Porter Milit. Acad., Charleston, S.C., 1908-24; Exec. Secy. Field Dept., Dio. N.J., 1924-25; Bp. Mssy. Dist. Ariz., 1926-45. Chrmn. Dept. Publ.; Mem. Field Dept.; Dioc. Exec. Coun.; Mem. Bd. Rel. Educ.; Mem. Com. Ch. Boarding and Day Schs., Dept. Rel. Educ., Natl. Coun.; Mgr. Sewanee Summer Sch. Workers; Trust. Un. So.; Mem. Bd. Mgrs., Charleston, S.C., Bible Soc. and Pres. for two terms; Mem. Coun. 8th Prov. and head Prov. Field Dept.; Chart. Mem. Charleston, S.C. Juvenile Protective League; Head Charleston Law and Order League; Mem. Natl. Coun. Fellowship Reconciliation; Dir. Amer. Civil Liberties. Pres. Rancho Riding Club, 1946-47; Pres. Rancho Santa Fe Assoc., 1947-48.

MITTON, John Priestley (L.I.), Setauket, N.Y.—R. Caroline Ch. of Brookhaven, 1940.—b. Bradford, Yorks., Eng., Jan. 11, 1909; s. Walter Mitton and Ellen (Holroyd) H. Sch., Holyoke, Mass.; S. Steph., B.A., 1933; G. T. S., S.T.B., 1936. D—Apr., 1936, Bp. Davies; P—Dec., 1936, Bp. Dallas for W.Ma. m. Marcia Kimball Tyson, July 30, 1938; c. two. Cur. S. Ann's Ch., Brooklyn, N.Y., 1938-40.

MIZE, Edward Moore (S.H.B.), Hq. 8th Army, APO 343, c/o P.M. San Francisco, Cal.—Chapl. U. S. A., 1942.—b. Salina, Kan., Nov. 28, 1905; s. Rt. Rev. Robert Herbert Mize and Margaret Talman (Moore) Un. So., B.A.; G. T. S., 1930, D—June, 1930, P—Dec., 1930, Bp. Mize. m. Elizabeth Yeomans, Jan. 14, 1933. Chapl. S. John's Milit. Sch., Salina and P-in-c. S. Pet. Ch., Minneapolis, Kan., 1930-37; R. S. Andr. Ch., Emporia, Kan., 1937-42. Secy. Bd. Exam. Chaps., 1938—; Vice-Pres. Dioc. Exec. Coun., 1938—; Dep. Gen. Conv., 1940.

MIZE, Rt. Rev. Robert Herbert, 700 2nd Ave., Yuma, Ariz.—Retired Bp. of Sa., 1938.—b. Chicago, Feb. 10, 1870; s. Edward Augustus Mize and Caroline (Silliman) H. Sch., Atchison, Kan.; S. Steph., B.A., 1894, D.D., 1921; G. T. S., 1897, S.T.D., 1923. D—June, 1897, P—Dec., 1897, Bp. Millspaugh. Con. Bp. Dist. Sa., Jan. 19, 1921. m. Margaret Talman Moore (dec.), June 10, 1903; c. three. R. S. John's Ch., Hiawatha, Kan., 1897; R. S. John's Milit. Sch., Salina, Kan., 1898; R. S. Andr. Ch., Emporia, Kan., 1906; S. Paul's Ch., Kansas City, Kan., 1912-21; Loc. Ten. S. Luke's Ch., Prescott, Ariz., 1920; Bp. of Sa., 1921-38. Dep. Gen. Conv., 1910, 13, 16, 19; Secy. Syn. Southwest Prov.; Mem. Stndg. Com., 1910-21.

MIZE, Robert Herbert, Jr. (Sa.), Ellsworth, Kan.—Fndr. and Dir. S. Franc. Boys' Homes, Ellsworth and Salina, 1945-40.—b. Emporia, Kan., Feb. 4, 1907; s. Rt. Rev. Robert Herbert Mize and Margaret Talman (Moore) H. Sch., Prescott, Ariz. and Salina, Kan.; S. John's Sch., Salina; Un. Kan., B.A., 1928; G. T. S., 1932. D—Mar., 1932, P—Nov., 1932, Bp. Mize. Vic. S. Mich. Ch., Hays, Kan., 1932-41; Dir. G. T. S. Assoc. Mssn., Hays, Kan., 1933-40; Vic. S. Steph. Ch., Wakeeney and five adj. mssns., Kan., 1941-45. Dep. Gen. Conv., 1940, 43.

MOCCASIN, Stephen (S.D.), Parmelee, S.D.—Asst. Min. Rosebud Mssn., 1949.—b. Rosebud, S.D., June 22, 1915; s. Amos Moccasin and Martha (Owns the Wooden Ring) Elem. Sch.; H. Sch. D—July, 1949, Bp. Roberts. m. Ruth Spotted Elk, Dec. 15, 1934; c. two.

MOCHINO, Titus Hector (L.I.)—b. Turin, Italy, Aug. 12, 1883; s. Luigi Mochino and Seconda (Borrano) N. Y. U., 1925. Rec'd. fr. Rom. Ch., Mar., 1915. Bp. Greer. Cur. S. Aug. Chap., N.Y.C.; P-in-c. Ch. Annunc., Brooklyn, N.Y., 1925-27.

MOCKFORD, Arthur Julian (Ore.), 505 No. Holladay Dr., Seaside, Ore.—Vic. Calv. Ch., 1948.—b. Dinas Powis, Glamorgan, So. Wales, Jan. 20, 1888; s. John Benjamin Mockford and Julia Mary (Bull) Fortescue Coll., Eng.; Christ's Hosp., London, Eng., 1898-1904; Un. So. Cal.; Camb.; Stud. under P. and Ch. Div. Sch. Pac., 1925-28. D—Mar., 1927, P—Apr., 1928, Bp. Stevens. m. Frances Rose Alford, Apr. 2, 1913; c. five. Vic. S. Mary's Ch., Lompoc and In-c. Santa Ynez Valley Mssns., Cal., 1927-30; City and Suburban Mssy., Sacramento, Cal., 1930-33; Vic. S. Jude's Mssn., Rio Linda, Cal., 1931-33; Vic. S.

Luke's Mssn., Galt, Cal., 1932-33; Dioc. Secy., 1935-39; Chapl. St. Boys' Trng. Sch., Woodburn, Ore., 1936-46; R. S. Paul's Ch., Oregon City, Ore., 1933-47; Assoc. R. G. Samar. Ch., Corvallis, Ore., 1947-48. Pres. Sacramento Min. Assn., 1932; Dep. Gen. Conv., 1937, 40; Mem. Stndg. Com., 1945—Ed.: "The Sacramento Missionary," 1932-38.

MOCKRIDGE, John Charles Hillier (Pa.), 4 Chicora Ave., Toronto, Can.—Retired, 1940—b. Hillier, Ont., Sept. 8, 1872; s. Rev. Charles Henry Mockridge and Eliza S. R. (Grier), Pub. Schs., Hamilton, Can.; King's Coll. Sch.; T. C. T., B.A., 1893, M.A., 1894, B.D.; S. Steph., D.D. D—1894, P—1896, Bp. of Tor. m. Beatrice Bath Osler, Jan. 4, 1899; c. four. Serv. in Can., 1894-97; R. Ch. Messiah, Detroit, 1897-1903; S. Andr. Meml. Ch., Detroit, 1903-07; R. S. Paul's Ch., Louisville, Ky., 1907-10; Vic. Trin. Chap., N.Y.C., 1910-15; R. S. Jas. Ch., Phila., 1915-40. Dep. Gen. Conv., 1907, 10, 31, 34.

MOEHLE, Thomas Oscar (Ok.), 1020 So. 6th St., Ponca City, Okla.—R. Gr. Ch., Ponca City and Vic. S. Mark's Ch., Blackwell, 1944—b. Milwaukee, May 14, 1911; s. Oscar William Moehle and Maema (Lang), H. Sch., Eau Claire, Wis.; Carl, B.A., 1933; S.-W. T. S., B.D., 1936, S.T.M., 1940. D—Dec., 1935, P—June, 1936, Bp. Wilson. m. Grace R. Smith, Aug. 15, 1936; c. three. P-in-c. S. Mary's Ch., Medford, S. Phil. Ch., Westboro, S. Marg. Ch., Park Falls, Ch. Our Sav., Lucerneville and S. Clem. Ch., Mellen, Wis., 1936-40; R. Ascen. Ch., Stillwater, Minn., 1940-44. Secy. Conv., 1945-48; Chrmn. Dept. Prom., 1945-47; Dep. Prov. Syn., 1945, 46; Chrmn. R. and A., 1945-47; Chrmn. Com. Const. and Canons, 1946—; Dep. Gen. Conv., 1946.

MOFFETT, James Dyar (S.O.), 550 W. 155th St., New York 32, N.Y.—Cur. Intercess. Chap., 1948—b. May 10, 1913. D—July, 1941, Bp. Dandridge for Ind.; P—Feb., 1942, Bp. Hobson. Assoc. R. S. John's Ch., Knoxville, Tenn., 1941-42; R. S. John's Ch., Worthington, O., 1942-48.*

MOHR, Edward John (Cal.), Belvedere, Cal.—Vic. S. Steph. Ch., 1945—b. Hamburg, Ger., Dec. 3, 1913; s. John Mohr and Elisabeth (Heitzmann), H. Sch., N.Y.C.; Un. Cal.; Ch. Div. Sch. Pac., 1939. D—Feb., 1939, P—June, 1940, Bp. Parsons. Asst. to R. Gr. Ch., Plainfield, N.J., 1939-41; Vic. and R. All SS. Ch., Redding, Cal., 1941-42; Vic. and R. All SS. Ch., San Leandro, Cal., 1942-45. Chapl. Summer Session Mills Coll., 1944, 45, 47, 48, 49. News Ed.: "The Witness," 1935-36 and 1939; Chrmn. Bd. Eds.: "The Pacific Church Review," 1945.

MOIKET, Pablo (P.I.), St. Francis' Mission, Upi-Nuro, Cotabato, P.I.—Asst. P. S. Franc. Mssn., 1949—b. Upi, P.I., 1912; s. José Lun Moiket and Cambu-oy (Umeiy), H. Sch., Upi; S. Andr. Theol. Sem., 1948. D—Oct., 1948, P—June, 1949, Bp. Binsted. m. Miranda Tenorio, Feb. 23, 1941; c. three. D-in-c. S. Franc. Mssn., Upi, P.I., 1948-49.

MOLLEGEN, Albert Theodore (Va.), Theological Seminary, Alexandria, Va.—Prof. Chr. Ethics, V. T. S., 1944—b. McComb, Miss., Feb. 17, 1906; s. Charles Henry Mollegen and Bessie Lee (McDonald), H. Sch., Meridian, Miss.; Miss. St.; V. T. S., B.D., 1931; U. T. S., S.T.M., 1936; Un. So. D.D., 1946. D—June, 1931, Bp. Green; P—Oct., 1932, Bp. Bratton. m. Ione Rush, Sept. 14, 1935; c. two. Assoc. Prof. N. Test. and Chr. Ethics, V. T. S., 1936-44. Art.: "Evangelicalism and Christian Social Ethics," in "Anglican Evangelicalism, 1943."

MOLONY, Charles Hely. Died July 15, 1948. For data see Edition 1947.

MOLONY, Edward Hely. Died August 28, 1947. For data see Edition 1947.

MONCURE Roland Jones (Ark.), 130 Hobson Ave., Hot Springs, Ark.—R. S. Luke's Ch., 1942—b. Shreveport, La., Apr. 7, 1896; s. Conway Moncure and Effie (Jones), H. Sch., Shreveport; Un. Va., B.A., 1920; V. T. S., 1923. D—Jan., 1923, Bp. Quinn for La.; P—June, 1924, Bp. Sessums. m. Helen Cecil Ford, May 13, 1918. P-in-c. Ch. Holy Commun., Plaquemine, Calv. Ch., Bunkie, S. Nath. Ch., Melville and Ch. Nativ., Rosedale, La., 1923-27; R. S. Paul's Ch., Salem, Va., 1927-42. Mem. Dioc. Exec. Bd., 1929-32 and 1937-40; Exam. Chapl., 1940-42 and 1943—; Exec. Coun., 1943, 45; Stndg. Com., 1944, 46—; Pres. same, 1948—; Dep. Gen. Conv., 1946, 49.

MONK, Arthur Jameson (Conn.), Church St., Yalesville, Conn.—Cur. All SS. Par., Meriden and Ch. S. John Evang., Yalesville, 1949—b. Fall River, Mass., Dec. 1, 1918; s. Evan Monk and Sarah (Jameson), H. Sch., Brooklyn, N.Y.; N. Y. U., B.S., 1942; Berk., S.T.B., 1949. D—June, 1949, P—Dec., 1949, Bp. Budlong. m. Mary O. Quackenbos, June 12, 1948.

MONK, Samuel Smith, Jr. (Tenn.), St. Barnabas' Church, Tullahoma, Tenn.—D-in-c. S. Barn. Ch., 1950—D—Feb., 1950, Bp. Dandridge.*

MONKS, George Gardner (W.), 4435 Garfield St., Wash., D.C.—Can. Wash. Cathd., 1947—b. Boston, May 6, 1898; s. George Howard Monks and Olga Eliza (Gardner), S. Mark's, Southboro, Mass.; Harv., B.A.; U. T. S.; Colmb., M.A.; Oxon.; E. T. S., B.D., 1925; Trin., M.A.,

1943. D—June, 1924, Bp. Slattery; P—Apr., 1925, Bp. W. Lawrence. m. Katherine Knowles, June 3, 1925; c. four. Asst. All SS. Ch., Worcester, Mass.; s. Hdmstr. Lenox Sch., Lenox, Mass. Exam. Chapl.; Mem. Stndg. Com.

MONRO, Claxton (N.Y.), 130 1st Ave., Nyack 3, N.Y.—R. Gr. Ch., 1945—b. No. Andover, Mass., May 7, 1914; s. Claxton Monro and Frances (Sutton), Phil. Acad.; M. I. T., B.S., 1936; G. T. S., S.T.B., 1943. D—Feb., 1943, Bp. Manning; P—Nov., 1943, Bp. Gilbert. m. Victoria Booth Demarest, Dec. 4, 1943; c. two. Asst. Min. Calv. Ch., N.Y.C., 1943-45.

MONROE, Charles Leroy (S.H.B.), 1163 No. Sierra Bonita Ave., Pasadena, Cal.—b. Saratoga Springs, N.Y., Jan. 24, 1893; s. Alexander Monroe and Sarah Dunham (Wickham), H. Sch., Saratoga Springs; Un. Va.; McCormick Theol. Sem.; V. T. S., 1921. D—June, 1921, P—June, 1922, Bp. W. C. Brown. m. Phebe Jane Deahl (dec.), 1922. R. Trin. Par., Louisa, Va., 1922-23; S. Matt. Ch., Hyattsville, Md., 1923-25; R. S. Paul's Ch., New Orleans, La., 1926-43; Loc. Ten. Ch. S. John Bapt., Corona, Cal., 1946.*

MONTAGUE, Russell Cary (Va.), 1827 Hanover Ave., Richmond, Va.—City Mssy., 1917—b. Chelsea, Mass., Aug. 10, 1877; s. Russell Wortley Montague and Harriet Ann (Cary), Friends' Select Sch., Wash., D.C.; Un. W.Va.; Un. Richmond, D.D., 1926; Exam. under Chapls. D—July, 1914, P—Sept., 1915, Bp. Gravett. m. Margretta Holmes McGuire, May 6, 1908; c. one. Supt. W.Va. Sch. Deaf and Blind, 1910-14; R. Gr. Ch., Elkins, W.Va., 1914-17. Exec. Secy. Bd. Chr. Soc. Relations, 1922—; Assoc. Ed.: "Southern Churchman," 1918—; Ed.: "Virginia Churchman," 1926-31.

MONTANUS, Emil (M.), 1813 Court St., Saginaw, Mich.—R. Emerit. S. John's Ch., 1947—b. New York City, Jun. 17, 1867; s. Ernest Montanus and Fredericka (Koehler), S. Steph. B.A., 1892; G. T. S., 1898. D—Oct., 1898, P—May, 1899, Bp. Nicholson. m. Anna Dorette Kunzman (dec.), Aug. 14, 1909. R. S. John's Ch., Saginaw, Mich., 1899-1947.

MONTGOMERY, Archibald Eglinton. Died July 23, 1947. For data see Edition 1947.

MONTGOMERY, David Kemble (Sp.), 815 South 2nd St., Springfield, Ill.—Dean and R. S. Paul's Cathd., 1948—b. Portsmouth, N.H., Feb. 14, 1905; s. Horace Perkins Montgomery and Josephine (Battles), Gr. Ch. Choir Sch., N.Y.C.; Manlius Sch., N.Y.; Bow, B.A., 1927; E. T. S., B.D., 1930. D—June, 1930, Bp. Babcock; P—May, 1931, Bp. Sherrill. m. Virginia Harris, Sept. 30, 1933; c. three. Asst. S. Anne's Ch., Lowell, Mass., 1930-32; R. Emm. Ch., West Roxbury, Mass., 1932-35; R. S. Pet. Ch., Morristown, N.J., 1935-45; Chapl. U. S. N. R., 1945-46; P-in-c. Ch. Gd. Shpd., Rangeley, Me., 1946; P-in-c. S. Luke's Ch., All SS. Ch., Gd. Shpd. and S. Anne's Ch., Fort Worth, Tex., 1946-47; R. All SS. Ch. and P-in-c. S. Anne's Ch., Fort Worth, Tex., 1948. Dep. Prov. Syn., 1940; Bd. Rel. Educ., 1931-35; Bd. Exam. Chapl., 1932-35, both Dio. Mass.; Bd. Exam. Chapl., 1935-44; Bd. Rel. Educ., 1935-45; Mem. Eccl. Court, 1945; Bd. Ch. Mssn. Health; Fndr. Guild of Chr. Child., all Dio. N'k.; Bd. Rel. Educ., 1946-48. Dio. Dal.; Bd. Exam. Chapl., 1948-49; Chrmn. Bd. Rel. Educ., 1949; Stndg. Com., 1949, all Dio. Sp.; Dep. Gen. Conv., 1949. Publ.: "Why Go To Church?" 1945.

MONTGOMERY, Gideon Clark (P.Z.), Medellín, Colombia, S.A.—P-in-c. All Mssns., Rep. Colombia, 1949—b. Phila., Oct. 30, 1892; s. Harry T. Montgomery and Hannah Belle (Clark), Germantown Acad., Pa.; Mt. Vernon, 1923; V. T. S., 1926. D—Nov., 1925, P—June, 1926, Bp. Murray. m. Rose C. Poplar, Apr. 30, 1917. R. Queen Caroline Par., Md., 1926-28; Asst. Trin. Ch., Galveston, Tex., 1928-29; R. Gr. Ch., Galveston, Tex., 1929-31; R. S. Luke's Ch., Kensington, Pa., 1943-47; P-in-c. S. Geo. Ch., Gatun and S. Mary Virg., Silver City, P.C.Z., 1947-49.

MONTGOMERY, Hugh Eglinton (Pa.), P. O. Box 484, La Jolla, Cal.—R. S. Mark's Par., San Diego, 1947; R. Emer. Meml. Ch. Gd. Shpd., Phila., 1945—b. Leipzig, Germany, July 22, 1881; s. James Eglinton Montgomery and Mary Seymour (Walker), Ch. Div. Sch. Pac., 1912; Pa. Milit. Coll., D.D., 1940. D—Oct., 1912, P—Oct., 1913, Bp. W. F. Nichols. m. Alice Ward Howland, Aug. 10, 1904; c. one. Bp. Aid for Boys, 1911-12; Asst. Gr. Ch., San Francisco, 1912-13; Supt. Armitage Orphanage, San Mateo, Cal., 1912; Supt. Preston Reform Sch., 1913; R. Trin. Par., Menlo Pk., Cal., 1913-22; S. John's Ch., Stockton, Cal., 1922-27; R. All Souls' Ch., Berkeley, Cal., 1928-31; Yr. travel and stdy., 1931; R. Meml. Ch. Gd. Shpd., Phila., 1938-44; Chapl. and Instr. Bp.'s Sch. for Girls, La Jolla, Cal., 1945-47. Secy. Convoc. Dio. San J., 1913-15; Dean same, 1925-26; Secy. Dioc. Bd. Ch. Ext., 1917-28; Chapl. Dioc. War Com., 1918-19; Dep. Prov. Syn.; Mem. Dioc. Coun.; Cathd. Chapt., Dio. Cal.; Chapl. Milit. Order Loyal Leg. Commandery, Cal. and Pa.; Trust. Ch. Div. Sch. Pac.; Mem. Bd. Mssns.; Mem. Coun. Adv., both Dio. Pa.; Com. Reemployment, Phila.; Mem. Colonial Soc., Pa.; Mem. Pa. Soc. War of 1812.

MONTGOMERY, James Alan. Died February 6, 1949. For data see Edition 1947.

MONTGOMERY, James Winchester (C.), 1200 Forest Ave., Evanston, Ill.—Cur. S. Luke's Ch., 1949—b. Chicago, Ill., May 29, 1921; s. James Edward Montgomery and Evelyn Lee (Winchester). H. Sch., Chicago; N. W. B.A., 1943; G. T. S., S.T.B., 1949. D—June, 1949, P—Dec., 1949, Bp. Conkling.

MONTGOMERY, Marshall Foster (N'k.), Webster Lake, Franklin, N.H. (June-Nov.), 602 Lakeside Dr., Lake Worth, Fla. (Nov.-June)—Retired, 1936—; R. Emerit. S. Barn. Ch., Newark, N.J., 1937—; b. Marash, Turkey, June 14, 1868; s. Rev. Giles Foster Montgomery and Emily (Redington). Sea, B.D., 1897. D—June, 1897, P—Oct., 1900, Bp. Hare. m. Pearl Louise Abell, June 14, 1900. R. Gr. Ch., Haron, S.D., 1897-1900; S. Mark's Ch., Berdewood, S.D., 1900-06; Chr. Ch. Lead and S. John's Ch., Deadwood, S.D., 1906-12; R. Trin. Ch., Grantwood, N.J., 1913-23; Dir. Rel. Wk. Seamen's Ch. Inst., N.Y.C., 1923-26; R. S. Barn. Ch., Newark, N.J., 1926-36.

MONTGOMERY, Samuel George Morton. Died May 17, 1948. For data see Edition 1947.

MONTIZAMBERT, Eric St. Lucian Percy (Cal.), 1055 Taylor St., San Francisco 8, Cal.—Can. Gr. Cathd. and Asst. Warden Sch. of the Prophets, 1945—; b. Port Hope, Ont., Jan. 8, 1888; s. James Ramsey Montizambert and Maude (Ashle). Pub. Schs. and Trin. Coll. Sch., Port Hope; Trin. Coll. Un. Tor.; Trin. Coll., 1914. D—1914. P—1915, Bp. Algoma. m. Winifred Lawson, Nov. 10, 1915; c. one. Sery. in Can., 1914-26; R. S. John's Ch., Oklahoma City, Okla., 1926-35; Dean S. Matt. Cathd., Laramie, Wyo., 1935-45; Dep. Gen. Conv., 1940; Exam. Chapl., Dio. Cal. Author: "Faith Triumphant"; "Thought of St. Paul in Modern World"; "Christianity in Crisis"; Arts: Anglican Theological Review, Hibbert Journal, American Church Monthly, Living Church.

MOODEY, Christopher Russell (Ind.), 315 So. Monroe St., Muncie, Ind.—R. Gr. Ch. 1925—; b. May 31, 1894; s. Joseph Robert Moodey and Emily Reynolds (Jackson). H. Sch., Morristown, N.J.; Hob., B.A.; Camb., B.D.; E. T. S., B.D. D—Apr., 1920, P—Mar., 1921, Bp. Lines. m. Genevieve Elstun, Sept. 4, 1925; c. four. Author: "Just Souls," a wayside sermonette.*

MOODEY, John Reginald (L.L.), 1138 Broadway, Hewlett, N.Y.—R. Trin. Ch., 1937—; b. Morristown, N.J., May 31, 1894; s. Joseph Robert Moodey and Emily Reynolds (Jackson). Pub. Sch., Morristown; Hob., B.A., 1917; Harv., 1918; Camb., B.D., 1920. D—Apr., 1920, P—Mar., 1921, Bp. Lines. m. Matil Cochran, Oct. 12, 1928; c. two. R. Chr. Ch., Indiana, Pa., 1923-25; S. Andr. Ch., Pittsburgh, 1925-30; R. S. Andr. Ch., Williston Pk., L.I., 1930-37.

MOODY, Rt. Rev. William Robert, 436 W. 6th St., Lexington 12, Ky.—Bp. of Lex., 1945—; b. Columbus, Miss., Jan. 12, 1900; s. William Robert Moody and Daisy V. (Butler). H. Sch., Chase City, Va.; Hampden-Sydney, B.A., 1924, D.D.; Colmb.; Geo. Wash. Un.; V. T. S., B.D., 1926, D.D.; Un. So., D.D. D—June, 1926, Bp. D. Tucker; P—Apr., 1927, Bp. Thomson. Con. Bp. of Lex., Oct. 24, 1945, m. Cordie Lee Moncure, July 25, 1928; c. two. Hd. Engl. Dept., Greenbrier Milit. Sch., W.Va., 1921-23; P-in-c. S. Andr. Ch., Lawrenceville, Emm. Ch., Callville and S. Mark's Ch., Cochran, Va., 1927-28; R. Silver Spring Par., Md., 1928-33; Instr. Sacred Studies, S. Alb. Cathd. Sch. for Boys, 1932; R. S. Mark's Par., Wash., D.C., 1933-39; R. Chr. Ch., Baltimore, 1939-45. Chrmn. Dept. Rel. Educ., 1931-45; Mem. Exec. Coun., 1931-45; Mem. Field Dept. and Publ. Dept., 1931-32; Secy. North. Convoc., 1930-32; Dean same, 1932-33; all Dio. W.; Fell. Grad. Coun., Geo. Wash. Un., D.C., 1933; Dir. and Chapl. Shenandoah Conf. Ch. Workers, 1934-45; Dir. Wash. Sch. Rel., 1934-40; Mem. Stndg. Com., 1937-40; Alt. Gen. Conv., 1934; Mem. Bd. Trust. Cathd. Fndt. Dio. Md., 1940-45. Author: "Victory Through the Cross," 1935; "In the Cross of Christ I Glory," 1939; "The Life of Jesus Christ on Earth," 1933; "The Beginnings of the Christian Church," 1934; "The Christian Year," 1934; "God and His Revelation," 1935; "Heroes of the Faith," 1935; "The Life and Teaching of Jesus Christ," 1936; "Pioneers for God," 1937; "The Prayer Book and Its Use," 1937; "The Good News of Jesus Christ about God," 1938; "Stories about the Prayer Book," 1938; "Old Testament Prophets," 1938; "The Christian Religion in the Modern World," 1939; "Vital Elements in the Gospel," 1940; "My Book of Whispered Dreams," book of verse; "Understanding the Book of Revelation"; "A Candle in the House"; "The Lord of Life."

MOOK, Charles Stanley (Ol.), 7320 N.E. Tillamook St., Portland, Ore.—Retired, 1949—; b. Brooklyn, N.Y., Dec. 3, 1881; s. Thomas Mook and Jennie (Stanley). Un. Minn.; Sea., 1905. D—May, 1905, P—Dec., 1905, Bp. C. Mann. m. Vera A. Brown, Sept. 6, 1905; c. one. Lakota, N.D., 1905-06; Redwood Falls and Sleepy Eye, Minn., 1906-10; Whittier, Cal., 1910-14; Corona, Cal., 1915-16; Beaumont, Cal., 1916-18; R. S. Pet. Ch., Carson City,

Nev., 1918-20; M-in-c. S. Paul's Ch., Bremerton, Wash., 1920-25; Secy. Dio. Ol., 1925-31; R. Trin. Ch., Seattle, 1925-34; R. S. Luke's Ch., Vancouver, Wash., 1935-49. Dean San Bernardino Convoc., Dio. L.A., 1916-18; Chrmn. Dept. Mssns.; Mem. Dioc. Coun., 1921-25; Secy. Dioc. Conv.; Secy. Mem. Stndg. Com., 1925-34; Alt. Gen. Conv., 1919; Dep. Gen. Conv., 1928, 31.

MOOR, Nathaniel Rue High (P.), 914 So. Aiken Ave., Pittsburgh, Pa.—Dean Trin. Cathd., 1931—; Dir. Winchester-Thurston Sch. for Girls, 1947—; b. Toledo, O., Dec. 20, 1891; s. Dudley Watson Moor and Elizabeth (High). Howe Milit. Acad.; Detroit Un. Sch.; Ken., B.L., 1916, M.A., D.D., 1932; Bex. D—June, 1917, P—May, 1918, Bp. W. A. Leonard. m. Margaret Robley, June 27, 1914; c. four. Asst. S. Paul's Ch., Cleveland, 1917-19; R. Gr. Ch., Sandusky, O., 1919-25; R. S. Luke's Ch., Atlanta, Ga., 1925-31; Prof. Rel. Shadyside Acad. Pa., 1931-48; Prof. Rel., Pa. Coll. for Women and Winchester-Thurston Sch. Pa., 1937-47. Pres. Kingsley Settlement House Assoc., 1948—.

MOORE, Archibald Bernard (W.Va.), St. Barnabas Home, Gibsonia, Pa.—Res. Chapl. Mother House, S. Barn. Brotherhood, 1940—; b. St. Louis, Mich., May 9, 1888; s. Menzo James Moore and Catherine Elizabeth (Gates). Savona Union, Savona, N.Y.; Salisbury Sch., Conn.; Harv., B.A., 1910, M.A., 1920; DuBose Meml. Ch. Trng. Sch.; P. D. S., S.T.B., 1935. D—June, 1935, Bp. Taitt for Ala.; P—Dec., 1935, Bp. Strider. On Staff City Mssn., Phila., 1935; R. S. Paul's Ch., Williamson, W.Va., 1935-40; Loc. Ten. Trin. Ch., Fredonia, N.Y., 1941.

MOORE, Arthur Chester (N.Y.), 28 Edgecombe Ave., New York 30, N.Y.—Vic. S. Luke's Ch., 1945—; b. Phila., Jan. 4, 1894; s. James Henry Moore and Anna Mary (Brice). Tem. Prep.; Tem.; P. D. S., S.T.B., 1924, M.Th., 1940. D—June, 1924, P—June, 1925, Bp. Garland. m. Marguerite Carmen Young, June 30, 1934. P-in-c. S. Cypr. Ch., Elmwood, Pa., 1925-31; S. Mary's Ch., Chester, Pa., 1925-34; Holy Spirit Mssn., Phila., 1934-37; P-in-c. S. Cypr. Mssn., Phila., 1934-45; P-in-c. S. Monica's Mssn., Phila., 1937-45. Mem. Bd. Mssns., 1940; Mem. Dept. Rel. Educ., 1945; Secy. Convoc., W. Phila., 1941-45, all Dio. Pa.

MOORE, Benjamin Stanley (Ol.), 212 4th St., Hoquiam, Wash.—R. Trin. Ch., Hoquiam and Vic. S. Mark's Mssn., Montesano, 1945—; b. Phila., Jan. 13, 1899; s. Benjamin Franklin Moore and Mary (Lower). H. Sch., Glassboro, N.J.; Buc., B.A., 1923; V. T. S., B.D., 1926. D—June, 1926, Bp. Matthews; P—Feb., 1927, Bp. Remington. m. Helen Armstrong, July 12, 1923; c. one. Vic. All SS. Mssn., Heppner, Ore., 1926-31; Vic. S. Matt. Mssn., Ontario, S. Paul's Mssn., Nyssa and Holy Trin. Mssn., Vale, Ore., 1931-42; R. S. Jas. Ch., Kent and Vic. S. Matt. Mssn., Auburn, Wash., 1942-45. Mem. Exec. Coun., 1937-41; Mem. Trial Court, 1937-41, both Dio. E. O. Kiwanian, 1931-46; Odd Fellows Lodge, Kent, Wash., 1944-45.*

MOORE, Bradner James (Miss.), Rose Hill Episc. Center, Way, Miss.—Retired, 1946—; b. New Orleans, Feb. 17, 1878; s. James Bradner Moore and Clemence Ruthetta (Folger). Priv. tutors; Miss. St. Coll.; Un. So., 1923. D—June, 1923, P—Dec., 1923, Bp. Bratton. m. Annie Elise Baird, Sept. 4, 1907; c. two. Cur. S. Pet. Ch., Oxford, Miss. and Pastor, Un. Miss.; S. Paul's Ch., Overland, Mo.; R. S. Phil. Ch., St. Louis; Min. S. Paul's Ch., Lubbock, Tex. and Pastor, Tex. Tech. Coll.; R. S. Mary's Par., El Dorado, Ark.; M-in-c. Ch. Resurr., Starkville, Ch. Incarn., West Point, Ch. Nativ., Macon, Miss. and Pastor Miss. St. Coll. Ed.: "Arkansas Churchman," "The Church News," "Dio. Miss."

MOORE, de Sassure Parker (N.C.), Grace Church, Weldon, N.C.—P-in-c. Gr. Ch., Weldon and Ch. Sav., Jackson, 1948—; b. Sumter, S.C., July 19, 1892; s. Marion de Veaux Moore and Caroline Neylor (Parker). H. Sch., Sumter; Clemson Coll., 2 yrs.; V. T. S., 1929. D—June, 1929, Bp. Penick; P—June, 1930, Bp. Cheshire. M-in-c. Gr. Ch., Weldon, N.C., 1929-42; R. Calv. Ch., Dinwiddie, S. John's Ch., Petersburg; Ch. Gd. Shpd., McKenney and Sapony Ch., Goodwynville, Va., 1942-44; R. S. Paul's Ch., Savannah, Ga., 1946-47; P-in-c. S. Alb. Ch., Kings-tree, S. Luke's Ch., Andrews and S. Steph. Ch., Pineville, S.C., 1947-49.*

MOORE, Edward Otheman (S.D.), Mission, S.D.—Asst. Rosebud Mssn., 1946—; b. Auburn, N.Y., July 9, 1919; s. Frank Wood Moore and Margaret Stevens (Otheman). S. Andr. Sch., Del.; Taft Sch.; Hob., B.A., 1943; Berk., 1946. D—June, 1946, Bp. Gesner; P—Mar., 1947, Bp. Roberts. m. Charlotte Harrington Maxson, July 5, 1947; c. two.

MOORE, Everett Alfred (W.M.), 612 Lake St., Grand Haven, Mich.—Retired, 1948—; b. Hutsonville, Ill., June 5, 1875; s. James Alfred Moore and Nancy A. (King). D—Apr., 1910, P—May, 1911, Bp. A. L. Williams. m. Iva M. Adams, 1899. S. Aug. Ch., De Witt, Neb.; Holy Trin. Ch., Schuyler, Neb.; S. John's Ch., Kansas City, 1912-18; S. John's Par., Springfield, Mo., 1919-22; Trin. Par., Tiffin, O., 1922-24; Trin. Ch., Lincoln, Ill., 1924-29; S. John's

Ch., Grand Haven, Mich., 1929-33; Supply P., Dio. W.M., 1933-46; Loc. Ten. S. Paul's Ch., Greenville and S. John's Par., Ionia, Mich., 1946-48.

MOORE, Francis John (S.O.), Kemper Lane, Cincinnati 6, O.—R. Chr. Adv., 1938—b. Derby, Eng., Aug. 27, 1885; s. John Moore and Mary Ann (Mason), Sheffield, Durham, B.A., 1910; Trin. Coll., Tor., B.D., 1926; Ken., D.D., 1947. D—Dec., 1910, P—1911, Bp. of Newcastle-on-Tyne, Eng., m. Dora Mavor, Feb. 23, 1916; c. three. Serv. in Eng., 1910-12; Serv. in Can., 1912-31; Assoc. Minn. Chr. Ch., Cincinnati, 1931-38; Chrmn. Dioc. Bd. Exams; Chapl., 1937; Warden Ch. Army Trng. Center, 1946; Dep. Gen. Conv., 1943, 46, 49. Ed.: "Canadian Student," 1928-31; Contr.: "Canadian Churchman," 1930-32; Author: "The Church in the Making"; "Why Go To Church?" pamphlet; "Hymn 238," 1940 Hymnal.

MOORE, Francis Van Rensselaer. Died August 19, 1949. For data see Edition 1947.

MOORE, George Wilson (M.), 202 E. Oliver St., Corunna, Mich.—R. S. Paul's Ch., Corunna and Vic. S. John's Ch., Chesaning, 1947—b. Brantford, Ont., July 10, 1896; s. Daniel Wilson Moore and Augusta Isabella (Powyer). Brantford Collgt., B. Inst., Osgo. Law Sch., Barrister at Law, 1922; Wyc., L. Th. (c.o.), 1925. D—1925, Bp. of Tor.; P—1926, Bp. of Fredericton. m. Phyllis M. Maloney, Jan. 5, 1927; c. five. Serv. in Can., 1925-44; Vic. S. John's Ch., Durand and S. John's Ch., Chesaning, Mich., 1944-47.

MOORE, Gerald Grattan (Dal.), 4640 Munger Ave., Dallas 4, Tex.—Dean S. Matt. Cathd., 1941—b. Shelbourne, Ont., May 20, 1887; s. Rev. Henry Grattan Moore and Lizzie Avice (Wilkinson). Shattuck Milit. Sch.; N.W., B.A., 1909; S.-W. T. S., 1912, D.D., 1933. D—June, 1912. Bp. Toll; P—Jan., 1913, Bp. Anderson, Vic. Trin. Ch., Belvidere, Ill., 1912-17; R. Ch. Adv., Chicago, 1917-32; Dean S. Luke's Pro-Cathd., Evanston, Ill., 1932-40; Actg. R. Chr. Ch., Dallas, Tex., 1940-41. Mem. Stndg. Com., Dio. C., 1930-40. Dio. Dal., 1943-46; Trust. S.-W. T. S.; Exec. Chrmn. Racine Summer Conf., 1929-40; Secy., Dio. C., 1923-34; Secy., Dio. Dal.; Dep. Gen. Conv., 1943, 46, 49; Pres. Pastor's Assn., Dallas, 1946-47; Dir. Commun. Chrest., Dallas.

MOORE, Rt. Rev. Harry Tunis, 5100 Ross Ave., Dallas 6, Tex.—Retired, Bp. of Dal., 1946—b. Delavan, Wis., Oct. 4, 1874; s. Tunis Moore and Hannah (Rector). Beloit Coll.; Hob., B.A., 1899, LL.D., 1923; W. T. S., 1902, D.D., 1917. D—Mar., 1902, P—Aug., 1902, Bp. Nicholson. Con. Bp. Coadj. of Dal., Oct. 4, 1917. m. Annette Irene Reeme, Aug., 1907. Asst. Delavan, Wis., 1902; S. Jas. Ch., Fremont, Neb., 1902-04; S. Mark's Ch., San Antonio, Tex., 1904-05; Gr. Ch., Chicago, 1905-06; Emm. Ch., Champaign, Ill., 1906-07; S. Matt. Cathd., Dallas, Tex., 1907-17; Bp. Coadj. Dio. Dal., 1917-24; Bp. same, 1924-46.

MOORE, Henry Butler (Ariz.), 856 Washington Dr., Sierra Ordnance Depot, Herlong, Cal.—Loc. Ten. Commun. Ch., Herlong and Cur. All SS. Ch., Redding, 1950—b. Brooklyn, N.Y., Nov. 22, 1885; s. Henry Butler Moore and Isabella McBurnie (Harrison). Brooklyn Poly. Prep., 1903; Ya., B.A., 1907; G. T. S., 1910. D—May, 1910, Bp. F. Burgess; P—Nov., 1924, Bp. Atwood. m. Hattie Achstedt Lippe (dec.), Mar. 20, 1908; c. three. Vic. Chr. Ch., Jerome, Ariz., 1924-25; Vic. S. Andr. Ch., Fullerton, Cal., 1926-27; R. Ascen. Ch., Sierra Madre, Cal., 1927-28; Vic. S. Paul's Ch., Tombstone, Ariz., 1928-34; Vic. S. Andr. Ch., Phoenix, Ariz., 1934-36; Vic. S. Pet. Ch., Minneapolis, Kan., 1936-40; Vic. Ch. Epiph., Concordia, Kan., 1940-42. Chief Clerk O.M.C., U. S. A., 1942-43. Vic. Ch. Holy Apos., Ellsworth, Kan., 1943-47; Vic. S. Jas. Ch., Morenci and S. Jude's Ch., Clifton, Ariz., 1947-48; Vic. S. Paul's Ch., Crescent City, Cal., 1948; Vic. S. Matt. Mssn., Sacramento, Cal., 1948-49.

MOORE, Herbert Randolph (L.A.), 2720 Stanford Ave., Los Angeles 11, Cal.—R. Ch. S. Phil. Evang., 1934—b. Darien, Ga., Dec. 19, 1898; s. Jacob Moore and Elizabeth Milledge (Thorpe). Pub. Schs., Ga.; Episc. Par. Sch., Ga.; Todd Acad.; Val. Un., Pa.; B. Payne Div. Sch., 1925. Oberlin Coll., B.D., 1930; Un. So. Cal., M.Th., 1939, M.A.; Ya., Spec. Stds., 1950. D—June, 1924, P—June, 1925, Bp. F. Reese. m. Iona Mae Buggs, July 28, 1927; c. two. Mssy., Dio. Ga., 1925-26; Chapl. and Instr. Voorhees Sch., Denmark, S.C., 1926-28; In-c. S. Pet. Ch., Key West, Fla.; S. Paul's Ch., Atlanta, Ga. and Archd. for Negro Wk.; Dio. At., 1931-34. Pres. Conf. Ch. Workers Among Col. People on Pac. Coast, 1937; Vice-Pres. Triennial Conf. Ch. Workers Among Col. People, 1940. Pres., same, 1946; Secy. Dept. Soc. Relations; Mem. Com. Dispatch Bus.; Dioc. Rep. Prov. Bd. Mssns.; Alt. Gen. Conv. 1946. Mem. Bd. Mgrs., Y.M.C.A., Los Angeles, 1935; Mem. Com. Dist. 44, Los Angeles Commun. Chest, 1940; Mem. Adv. Draft Bd. No. 217, City and Co., Los Angeles; Secy. Bd. Dir., Hosp. Gd. Shpd., 1940; L.A. Welfare Coun., 1946. Arts. in Theol. and Sociol. Journals.

MOORE, John Chandler (Hr.), 605 No. Main St., Coudersport, Penn.—R. Chr. Ch., 1948—b. Arlington,

N.J., Apr. 21, 1893; s. John Martin Moore and Cornelia Sheridan (Vreeland). Trin. Sch., N.Y.C.; Rutgers, B.S., 1928; G. T. S., 1931. D—June, 1931, P—May, 1932, Bp. Stearly. m. Gertrude Alma Goeltz, Aug., 1944. Vic. S. Andr. Ch., Lincoln Pk., N.J., 1931-43; Asst. Warren Co. Assoc. Mssn., N.J., 1943-48.

MOORE, John Frederick (Vt.), So. Main St., Chester, Vt.—R. S. Mark's Ch., Springfield and Vic. Geth. Ch., Proctorsville, 1942—b. San Juan, P.R., Dec. 24, 1911; s. Rev. Henry Butler Moore and Henrietta Ella Gertrude (Lippke). H. Sch., Jerome, Ariz., Fullerton, Cal., Pasadena, Cal. and Tombstone, Ariz.; Hob., 1929-30; Nash. Collgt. Dept., 1930-33; Nash, B.D., 1936; N.W., pre-med., 1936-37. D—May, 1936, Bp. Sturtevant for Ariz.; P—June, 1937, Bp. Stevens for Ariz. Asst. S. Luke's Ch., Evanston, Ill., 1936-37; Vic. Trin. Ch., Fallon and S. Geo. Ch., Austin, Nev., 1937-38; Chapl. S. John's Milit. Sch., Salina, Kan., 1938-40; Asst. Ch. Gd. Shpd., Rosemont, Pa., 1940-41; Postulant O.H.C., 1941-42; R. S. Luke's Ch., Chester, Vt., 1942-47.

MOORE, Joseph Graessle (Ind.), 1824 Chicago Ave., Evanston, Ill.—Instr. Pastoral Theol., S.-W. T. S., 1946—b. Dubuque, Ia., Feb. 19, 1904; s. Arthur Peters, Moore and Mathilda (Graessle). H. Sch., St. Paul; Hamline Un. B.A., 1928; N. W. S. W. T. S., B.D., 1930; Garrett Bible Inst.—Nov., 1930, P—June, 1931, Bp. McElwain. m. Ruth Clare Shaughnessy, June 19, 1929; c. three. Cur. S. Mark's Par., Evanston, Ill., 1930-32; R. S. Paul's Ch., Evanston, Ill., 1932-42; Chapl. (Maj.) U. S. A., 1943-46. Chrmn. Dept. Mssns., 1938; Dep. Gen. Conv., 1937, 40. Author: "Real Religion," in "The Living Church," 1938; Arts. in: "The Witness," "The Churchman," "The Living Church"; "Backgrounds of Malvern," Ch. Congress; "How to Build a Christian Study Action Group," Com. Malvern Move.*

MOORE, Luther Bunyan. Died December 1, 1949. For data see Edition 1947.

MOORE, Merrill Miles (Be.), 44 E. Market St., Bethlehem, Pa.—R. Trin. Ch., 1928—b. Northfield, Mass., Oct. 9, 1897; s. Merrill Taft Moore and Jennie (Styles). Mt. Hermon Sch.; Col. B.S., 1921; G. T. S., 1924, S.T.B., 1931. D—Apr., 1924, Bp. Fiske; P—Dec., 1924, Bp. Coley. m. Mildred I. Pease, Oct. 4, 1926; c. one. Mssy. Deerfield, Holland Patent, Trenton, Bridgewater and Brookfield, Oneida Co., N.Y., 1924; Cur. Gr. Ch., Utica, N.Y., 1925-28. Trust. Dioc. Ch. Home, 1932-48; Dep. Prov. Syn., 1936, 39, 42, 44; Alt. Gen. Conv., 1940; Dep. Gen. Conv., 1946, 49; Chrmn. Dept. Prom., 1944—; Mem. Dioc. Exec. Coun., 1944—; Chrmn. R. and A.F., 1945; Mem. Dept. Chr. Educ., 1945—; Ed.: "The Bethlehem Churchman," 1940—.

MOORE, Paul, Jr. (N'k.), 268 Second St., Jersey City 2, N. J.—Mem. Assoc. Mssn., 1949—b. Convent, N.J., Nov. 15, 1919; s. Paul Moore and Fanny Weber (Hanna). S. Paul's Sch., Concord, N.H.; Ya., B.A., 1941; G. T. S., S.T.B., 1949. D—June, 1949, Bp. Gilbert; P—Dec., 1949, Bp. Washburn. m. Jenny McKean, Nov. 26, 1944; c. two.

MOORE, Reginald Ernest (N.Y.), 7 St. Paul's Pl., Ossining, N.Y.—R. S. Paul's Ch., 1949—b. Carleton Place, Ont., Can., June 30, 1920; s. Ernest Cecil Moore and Mary Elizabeth (Ferguson). H. Sch., Carleton Place; Un. Toronto, B.A., 1947; Trin. D—May, 1948, P—Nov., 1948, Bp. Gilbert. m. Shirley Elaine Hill, Apr. 14, 1945; c. one.

MOORE, Robert Harry (Er.), P.O. Box 361, North East, Pa.—Vic. Ch. Holy Apos., North East and S. Mary's Ch., Lawrence Park, 1949—b. Champaign, Ill., July 3, 1918; s. Harry George Moore and Lillian (Svarts). H. Sch., Champaign; Un. Ill., B.A., 1940; S.-W. T. S., B.D., 1943. D—Dec., 1942, P—June, 1943, Bp. J. C. White. m. Ruth Luella Strauser, Aug. 3, 1944. Cur. S. Paul's Ch., Alton, Ill., 1943-44; R. Trin. Ch., Jacksonville, Ill., 1944-45; R. S. Andr. Ch., Paris and P-in-c. Trin. Ch., Mattoon, Ill., 1945-47; P-in-c. S. Paul's Ch., Waxahachie, Tex., 1947-49.

MOORE, William Harvey (P.), 3490 Beechwood Blvd., Pittsburgh 17, Pa.—Retired, 1946—Tor. Norm. Coll. Tchrs., Grad.; Western Un., B.A.; Hur. Coll., L.Th., B.D., 1909. D—1909, P—1910, Bp. Williams. R. Chr. Ch., Lead and S. John's Ch., Deadwood, S.D.; Ch. Our Sav., No. Platte, Neb.; S. Pet. Ch., Pittsburg, Kan.; R. Ch. Gd. Shpd., Pittsburg, 1924-46. Exams. Chapl., Dist. W.Neb. Life cert. as tchr.

MOORE, William Moultrie, Jr. (N.C.), 131 W. Council St., Salisbury, N.C.—R. S. Luke's Ch., 1944—b. Mt. Pleasant, S.C., June 11, 1916; s. William Moultrie Moore and Jennie Verdier (Edmondston). Porter Milit. Acad., Charleston, S.C.; Coll. Charleston, B.A., 1937; G. T. S., S.T.B., 1940. D—June, 1940, P—May, 1941, Bp. A. S. Thomas. m. Florence Muirhead Porcher, July 24, 1941; c. three. M-in-c. S. Alb. Ch., Kingsree, S. Luke's Ch., Andrews, S. C. Steph. Ch., St. Stephens and Rhems Mssn., Rhems, S.C. R. 440-42; R. Ch. Epiph., Leaksville and S. Thos. Ch., Reidsville, N.C., 1942-44.

MOORE-BROWNE, Percival George (R.I.), 66 Benefit St., Providence 3, R.I.—Retired, 1949—D—Sept.,

1916, P—Oct., 1917, Bp. Perry. R. Ch. of the Sav., Providence, R.I.*

MOREAU, Ivan Emmanuel (Haiti), St. Mark's Church, Le Borgne, Haiti—M-in-c. S. Mark's Ch., 1949—, b. Coustard Grande Plaine, Haiti, Mar. 18, 1920; s. Dorcius Moreau and Marie Diogène (Augustin). Episc. Sem., Haiti, 1949. D—July, 1949, P—Feb., 1950, Bp. Voegeli.

MOREAU, Joseph Raoul (Haiti), Léogane, Haiti—P-in-c. Mssns. at Chateau-Gaillard, Citronier and Grande Rivière, 1949—, b. Coustard, Commune de Gauthier, Haiti, Apr. 15, 1922; s. Dorcius Moreau. Coll. Port-au-Prince; Theol. Sem. Haiti, 1948. D—July, 1948, P—July, 1949, Bp. Voegeli. Vic. S. Mark's Ch., LeBorgne, Haiti, 1948-49.

MOREAU, Jules Laurence (N.Y.), 600 Haven St., Evanston, Ill.—Instr. N.T., S. W. T. S., 1948—, b. Irvington, N.J., Dec. 9, 1917; s. Jules Laurence Moreau and Rosemary (Liebhouser). H. Sch., Bernardsville, N.J.; Leh. B.A., 1940; G. T. S., 1947. D—Apr., 1947, P—Oct., 1947, Bp. Washburn. m. Elizabeth Francis, July 9, 1945; c. one. D-in-c. S. Paul's Ch., Morris Plains, N.J., 1946-48.

MOREAU, Walter Jerome (P.), 296 Chestnut St., Indiana, Pa.—, b. Indiana, Pa., Sept. 19, 1926; s. Walter Jerome Moreau and Ruth Marie (Jones). H. Sch., Indiana; Dart., 1945-46; Hob., B.A., 1947; G. T. S., 1950. D—Apr., 1950, Bp. Pardue.

MOREHOUSE, Frank Stephen. Died April 17, 1948. For data see Edition 1947.

MORELAND, Hayes Evans (W.T.), 104 W. Elizabeth St., Brownsville, Tex.—R. Ch. Adv., 1947—, b. Cedar Hill, Tex., Aug. 16, 1911; s. Rev. OSCAR Eugene Moreland and Mary Lilla (Norman). San Angelo Coll.; Un. Tex., B.B.A., 1935; V. T. S., B.D., 1942. D—Mar., 1942, Bp. Powell; P—Sept., 1942, Bp. W. T. Capers. m. Mary Lucille Head, Mar. 3, 1934; c. one. Cur. Chr. Ch., San Antonio, Tex., 1942-43; P-in-c. Calv. Ch., Menard, S. Jas. Ch., Ft. McKavett and S. John's Ch., Sonora, Tex., 1943-45; P-in-c. S. Paul's Ch., Brady, Trin. Ch., Junction, Gr. Ch., Llano and S. Luke's Ch., San Saba, Tex., 1943-47.

MORENO, Ramón Cesario (Cuba), Colegio La Trinidad, Morón, Camagüey, Cuba—Archd. of Camagüey, 1945—, b. Cárdenas, Matanzas, Cuba, Feb. 25, 1883; s. Federico Moreno and Micaela (Romani). Coll. Div. Mathematics, Ind., D.D., 1948. D—Jan., 1916, P—Dec., 1924, Bp. Huilse. m. Obdulia López Silvero, June 17, 1909; c. two. Asst. Min. and Tehr., Sagua La Grande, 1910-15; M-in-c. Unión & Bolondrón, 1915-17; M-in-c. Cinfuegos & Constancia, 1917-30; Prin. Sch. and Min., Morón, 1930-45. Publ.: "El Mensajero Episcopal," Espirituales de Cuernavaca.

MORENO, Rodolfo (Mex.), Chapantongo, Hidalgo, Mex.—D-in-c. El Salvador Ch., Chapantongo and San Bartholome Ch., San Bartolo, 1949—, b. Nopala, Hidalgo, Mex., Aug. 28, 1920; s. Porfirio Moreno Nolasco and Rafaela (García Villagrán). S. Andr. Sch.; S. Andr. Coll., 1946; S. Andr. Theol. Sch., Mex. D—Jan., 1949, Bp. Salinas.

MORFORD, Kenneth Anthony (C.), 707 1st Ave., Sterling, Ill.—R. Gr. Ch., 1946—, b. Cadillac, Mich., July 8, 1901; s. Merton A. Morford and Minnie May (Crosby). H. Sch., Cadillac; Ferris Inst.; Ill. St. Tchrs. Coll.; Bradley Poly. Inst., B.A., 1935; DuBoise Meml. Ch. Trng. Sch.; Nash., B.D., 1932. D—June, 1931, P—May, 1932, Bp. McCormick. m. Mary Elizabeth Kadel, May 9, 1943; c. one. Cur. S. Andr. Ch., Peoria and S. John's Ch., Henry, Ill., 1932-37; P-in-c. S. Paul's Ch., De Kalb and Instr. S. Alb. Sch., Sycamore, Ill., 1937-43; Chapl. U. S. A., 1943-46; Chapl. A.L., 1946—, Author: "We Go To Communion," illus. wk. book for children.

MORGAN, Albert Rufus (W.N.C.), Box 319, Franklin, N.C.—B-in-c. S. Agnes' Ch., Franklin, Ch. Incarn., Highlands, Ch. Messiah, Murphy and Ch. Gd. Shpd., Cashiers, 1940—, b. Franklin, N.C., Oct. 15, 1885; s. Alfred Morgan and Fanny E. (Siler). Un. N. C., B.A., 1910; G. T. S., 1913. D—June, 1913, P—July, 1914, Bp. Horner. m. Madeline M. Prentiss, 1914; c. two. R. Ch. Gd. Shpd., Penland, N.C., 1914-18; Ch. Holy Apos., Barnwell, S.C., 1918-20; S. Mark's Ch., Chester, S. C., 1920-26; Secy. Dio. U.S.C., 1924-34; Exec. Secy. and Gen. Mssng., Dio. U.S.C., 1926-31; R. S. John's Ch. and In-c. Trin. Mssn., Columbia, S.C., 1931-40. Supt. and Treas. Kanuga Comfs.

MORGAN, Edward (Cal.), Bank of California, 400 California St., San Francisco, Cal.—D—June, 1897, P—June, 1898, Bp. Nichols. On Staff, Gr. Cathd., San Francisco, 1897; R. S. Paul's Ch., Bakersfield, Cal.; S. Luke's Ch., San Francisco.

MORGAN, Edward Carroll (Conn.), 55 Beach St., Bridgeport 8, Conn.—R. S. Paul's Ch., 1944—, b. Warner, N.H., Feb. 1, 1909; s. Edward Miles Morgan and Minnie Louise (Jaynes). H. Sch., Northfield, Mass.; Mt. Hermon Sch.; Harv., B.A., 1932; Harv. Div. Sch., 2 yrs.; E. T. S., 1935. D—June, 1935, Bp. Sherrill; P—Dec., 1935, Bp. Sterrett. m. Marcia Hazelton Childs, Oct. 20, 1936; c. five. Asst. Pro-Cathd. Nativ., Bethlehem, Pa., 1935-37; Asst. Chr. Ch. Cathd., Hartford, Conn., 1937-38; P-in-c. S. Paul's Ch., Huntington and Trin. Ch., Nichols, Conn., 1938-43.

MORGAN, George Moore (M.), 404 E. Walker St., St. Johns, Mich.—R. S. John's Ch., 1945—, b. Bolton, Ont. Feb. 24, 1883; s. Richard Morgan and Margaret Ann (Peers). Pub. Schs., Tor.; Sch. Sec., Un. Tor.; Trin. Coll., L.Th., 1912. D—May, 1910, P—May, 1911, Bp. of Calgary. m. Alice W. Farringer, July 9, 1913; c. three. P-in-c. S. Paul's Ch., Creston, S. John's Ch., Shenandoah, S. Andr. Ch., Chariton, Gr. Ch., Albion and S. John's Ch., Garden Grove, Ia., 1929-41; P-in-c. S. Paul's Ch., Bad Axe, Mich., 1941-45.*

MORGAN, Gerwyn James (N.Y.), 22 Woodbridge Rd., Katonah, N.Y.—Vic. S. Luke's Ch., 1948—, b. Olyphant, Pa., Aug. 4, 1901; s. James Morgan and Sarah (Jenkins). Wyo. Sem.; DuBoise, 1943. D—June, 1944, P—Dec., 1944, Bp. Walters. Vic. S. Matth. Ch., Oakdale, Cal., 1944-48.

MORGAN, James Hart (N.Y.), 1 West 53rd St., New York City, N.Y.—Asst. S. Thos. Ch., 1948—, b. Ossining, N.Y., July 20, 1917; s. John Morgan and Edna Louise (Hart). H. Sch., Ossining; Ham., B.A., 1939; G. T. S., 1942; Colomb., M.A., 1947. D—May, 1942, P—June, 1943, Bp. Manning. m. Grace Evelyn Hixon, June 16, 1948. Cur. Trin. Ch., Ossining, N.Y., 1942; Sr. Mstr. Cathd. Choir Sch. and Asst. Cathd. S. John-the-Div., N.Y.C., 1942-48.

MORGAN, John Henry (Pa.), 108 Chestnut Pkwy., Garden City, Chester, Pa.—Retired, 1948—, b. Granville, S.C., Aug. 5, 1894; s. John Thomas Morgan and Frances Caroline (Durham). Pub. Schs.; Appa. Trng. Sch., Boone, N.C.; Un. So., B.A., 1923, B.D., 1925. D—Jan., 1925, Bp. Finlay; P—Feb., 1926, Bp. Guerry. m. Caroline Simons Scott, July 29, 1930; c. one. In-c. Ch. Our Sav., Rock Hill, S.C., 1925; P-in-c. S. Pet. Ch.—by-the-Sea and Ch. Gd. Shpd., Navy Yard, Charleston, S.C., 1925-28; Asst. S. Paul's Ch., Westfield and Vic. S. Mark's Ch., Garwood, N.J., 1928-30; R. S. Pet. Ch., City Messy, and P-in-c. S. Andr. Ch., Charleston, S.C., 1930-31; R. S. Paul's Ch., Macon, Ga., 1931-35; R. S. Thos. Ch., Glassboro and P-in-c. Gd. Shpd. Ch., Pitman, N.J., 1935-38; R. Chr. Meml. Ch., Mansfield and Trin. Ch., Natchitoches, La., 1938-40; R. Trin. Ch., Hattiesburg, Miss., 1940-46; Vic. S. Luke's Ch., Eddystone and R. S. Luke's Ch., Chester, Pa., 1946-48.*

MORGAN, Luman James (N.J.), 100 E. Maple Ave., Penns Grove, N.J.—R. Ch. Our Merc. Sav., 1943—, b. Tippecanoe City, O., Dec. 3, 1904; s. James H. Morgan and Elizabeth Jane (Garwood). Ken., B.A., 1929; Bex., B.D., 1931; Cincinnati Summer Sch. Soc. Serv., 1929. D—Oct., 1930, P—May, 1932, Bp. Hobson. m. Elizabeth Wain Meirs, Aug. 16, 1941; c. two. Lay-R. and D-in-c. S. Mary's Ch., Hillsboro, O., 1930; R. same, 1930-35; Vic. S. Paul's Ch., Martin's Ferry, O., 1935-38; Vic. Trin. Ch., Rochester, Pa., 1938-40; Asst. Cathd. S. Paul, Erie, Pa., 1940-43.

MORGAN, Richard (Dal.), 511 E. 9th St., Bonham, Tex.—Retired, 1924—, b. Dallas, Tex., Nov. 30, 1876; s. Richard Morgan and Lily (Owen). Pub. Schs., Dallas; Cole's Milit. Sch.; Un. Tex., B.A., 1903; V. T. S., 1906. D—July, 1906, P—May, 1907, Bp. Garrett. m. Anna Hanson, June 8, 1922. D—and P-in-c. Trin. Ch., Bonham, In-c. Chr. Ch. Mssn., Clarksville and S. Mark's Ch., Honey Grove, Tex., 1906-24. Secy. Y.M.C.A., France, 1918-19.*

MORGAN, Sandy Alonzo (Miss.), 33-11 107th St., Corona, N.Y.—Retired, 1946—, b. Richmond, Va.; s. Edward Morgan and Sarah Ellen (Manning). H. Sch., Richmond; Hampton Inst.; S. Paul's Sch., Lawrenceville; Princeton Un., Ind., D.D.; Sch. Pract. Psychol., Jacksonville, Fla., D.P.S.; White's Inst. Scs., Los Angeles, D.P.; Bp. Payne Div. Sch. D—June, 1909, P—June, 1910, Bp. Gibson. m. Mary E. Smith, Feb. 2, 1911. In-c. S. Paul's Ch., Gordonsville, Va., 1909-10; S. Jos. Ch., Fayetteville, N.C., 1911-12; S. Jas. Ch., Portsmouth, Va., 1912-15; S. Cyp. Ch., New Bern, N.C., 1915-17; John Moncreur Meml. Ch., Widewater, Va., 1917-19; Chapl. Vicksburg Indust. Sch. and R. S. Mary's Ch., Vicksburg, Miss., 1922-46.

MORGAN, Sidney Lawrence (O.), 5626 So. Warner St., Tacoma, Wash.—Vic. S. John's Ch. and S. Andr. Ch., 1948—, b. Dublin, Irel., Jan. 8, 1890; s. Charles Henry Morgan and Mary Teresa (Curtis). Holy Trin. Sch., London; Carnegie Inst. Tech.; Un. Wyo.; Wyo. Sch. Pract. Theol., 1943. D—Dec., 1942, P—July, 1943, Bp. Ziegler. m. Agnes Fowles Gardner, Feb. 15, 1912; c. four. Vic. Holy Trin. Ch., Gillette, Chr. Ch., Newcastle and Ch. Gd. Shpd., Sundance, Wyo., 1942-48.

MORGAN, Talbert (Ga.), 1423 Egmont St., Brunswick, Ga.—R. S. Mark's Ch. and S. Paul's Mssn., 1945—, b. Birmingham, Ala., Aug. 19, 1905; s. John Talbert Morgan and Margaret Erwin (Benners). Memphis Un. Sch.; N.Mex. Milit. Inst.; W. & L., B.A., 1927; V. T. S., B.D., 1938. D—July, 1938, Bp. Carpenter; P—Mar., 1939, Bp. Clingman. m. Julia Jones, Oct. 3, 1940; c. one. M-in-c. Mssns., Mobile and Baldwin Cos., Ala., 1938-41; R. All SS. Ch., Mobile, Ala., 1941-45.

MORI, Victor William (N.Y.), 8 Madison Ave., Madison, N.J.—R. Gr. Ch., 1913—, b. New York City, July 3, 1883; s. Peter Paul Mori and Emma (Semson). Trin. Ch. Sch.; Colomb., B.A., 1907; G. T. S., 1909. D—June, 1909, Bp. Greer; P—Mar., 1910, Bp. C. Mann. m. Emma Hester

Hagen, Sept., 1912; c. two. Vic. Ch. Atone., Bronx, N.Y., 1909; Cur. S. Pet. Ch., Morristown, N.J., 1910-11; Cur. S. Mart. Ch., St. Martin's, Pa., 1911-12.*

MORISSEAU, Emmanuel Edon Dumont (Haiti), Church of the Epiphany, Port-au-Prince, Haiti—P-in-c. Ch. Epiph., 1948—b. Aux Cayes, Haiti, Dec. 3, 1912; s. Israel Morisseau and Sarah (Simon). Lycée Philippe Guerrier, Aux Cayes; Institution S. Augustin, Aux Cayes; Theol. Sem., Port-au-Prince, D.—Jan., 1934, P.—May, 1937, Bp. Carson. Asst. S. Sauveur Ch., Aux Cayes, 1934-37; Asst. Ch. Holy Innoc., Port-de-Paix, Haiti, 1937-38; P-in-c. S. Mark's Ch. Le Borne, Haiti, 1938; Asst. P. Holy Trin. Cathd., Port-au-Prince, Haiti, 1938-48. Religious talks by radio.*

MORISSEY, Ronald Stewart (W.N.Y.), 13 Main St., Oakfield, N.Y.—R. S. Mich. Ch., Oakfield and Cur. S. Jas. Ch., Batavia, 1949—D.—1935, P.—1936, Bp. of Frederickton. R. S. Paul's Ch. Quincy and S. Mark's Ch., Chatahoocie, Fla., 1944-49.*

MORLEY, Christopher, Jr. (L.I.), 175 9th Ave., New York 11, N.Y.—Tutor and Fell. G. T. S., 1949—b. New York, N.Y., Dec. 5, 1916; s. Christopher Morley and Helen Booth (Fairchild). H. Sch., New York; Cor., B.A., 1938; G. T. S., S.T.B., 1949. D.—May, 1949, P.—Dec., 1949, Bp. DeWolfe.*

MORLEY, Walter Kelley (C.), 224 Sherman Pl., Waukegan, Ill.—Assoc. R. Chr. Ch., 1948—b. Aberdeen, Wash., Mar. 29, 1904; s. Rev. Walter Kelley Morley and Katherine Bartow (Card). H. Sch., Oconomowoc, Wis.; Un. Wis. B.A., 1925; N.Y. Sch. Soc. Wk. Columb., 1927-28; G. T. S., 1928, S.T.B., 1932. D.—Apr., 1928, Bp. Irvins; P.—Dec., 1928, Bp. Lloyd for Mil. m. Frances Stevens Smith, Aug. 10, 1925; c. three. Chapl. N.Y.C. P.E. Mssn. Soc., Inwood Home, Riker's Is., Penit., Riverside Hosp. and West Side Prison, N.Y., 1927-29; In-c. S. Edm. Ch., Milwaukee, 1929-31; R. S. Andr. Ch., Milwaukee, 1933-35; Dir. Episc. Soc. Serv. Mssn., Milwaukee, 1929-33; Chapl. N.Y.C. Mssns., Walkill St. Pris. and Wiltwyck, N.Y., 1935-37; Exec. Secy. Dept. Chr. Soc. Relations, Dio. C., 1937-45; Chapl. U. S. N., 1945-47; Exec. Secy. Navy Relief Soc., Gt. Lakes Aux., 1947-49. Corresp. Secy. Bd. Dirs. Cent. Coun. Soc. Agencies, 1929-35; Case Worker, Travelers Aid Soc., 1932; Mem. Assn. Soc. Workers, 1934—; Pres. Milwaukee Co. Comm. Serv. Club, 1933-34; Del. Coun. Soc. Agencies, Chicago, 1937; Pres. Jt. Serv. Bureau, Prot. and Non-Sect., Child Agencies, Chicago, 1937—; Chrmn. Com. Old Age Assistance, Chicago Chapt., A.A. S.W., 1937; Mem. Com. Old Age Assistance Natl. Conf. Soc. Wk., 1938—; Mem. Chicago Ch. Fed., Dept. Soc. Serv. and Coms., 1942-45; Amer. Prot. Hosp. Assn., Com. Chapl. Serv., 1942—; Pres. No. Commun. Coun., Chicago, 1943-44; Assoc. Dir. Cathd. Shelter, Chicago, 1937—; Chrmn. Dept. Soc. Serv., 5th Prov., 1937—; Mem. Faculty Racine Summer Conf., 1937, 38, 39, 40, 41; Faculty Sch. Prophets, Evergreen Conf., Colo., 1939, 40, 41; Faculty Sewanee Summer Conf., 1942; Faculty Kanuga Summer Conf., 1943; Soc. Serv. Lectr., S.-W. T. S., 1940-41; Vice-Pres. Episc. Soc. Wk. Conf., 1940; Secy. Ch. Action Cmsn., 5th Prov., 1939-41; Episc. Rep. for 6th Corps Area, 1940-41; Metropolitan Housing Coun., Chicago, 1938-42; Cook Co., Bureau Pub. Welfare, Child Care Com., 1941-44; Med. Field Agent, Selective Serv. System, Chicago City Bd. #65, 1944. Mem. Lake Shore Club, Chicago, 1942— Pamphlets: "Increasing Cooperation between the Clergyman and Social Worker," 1935; "The Chaplain in the Modern Prison," 1937.

MORREL, George William (L.A.), 419 4th St., Redlands, Cal.—R. Trin. Ch., 1947—b. Austin, Tex., Aug. 26, 1917; s. George William Morrel and Elaine (Lewis). H. Sch., Austin; Un. So., B.A., 1937; Ch. Div. Sch. Pac., B.D., 1939. D.—June, 1939, Bp. Howden; P.—Aug., 1941, Bp. Porter. m. Grayce Elizabeth Neubauer, Dec. 31, 1939; c. two. Holy Cross Ch., Houston, Tex., 1939-40; Asst. S. Andr. Par., Roswell, N. Mex., 1940; R. S. John's Ch., Petaluma, Cal., 1941-44; Instr. Theol., Ch. Div. Sch. Pac., 1940-47; R. Ch. S. Mary-the-Virg., San Francisco, Cal., 1944-47; Author: "The Orthodox Church and the Concordat"; "Religious Poetry and the Anglican Tradition"; "Contemporary Continental Theology," in "Christianity and the Contemporary Scene," 1943; "Topics for Preaching," 1949.

MORRELL, Ansel Ralph (W.N.Y.), 16 Maple Rd., East Aurora, N.Y.—R. S. Matth. Ch., 1936—; Dean Eric. Co., 1939—; Hon. Can. S. Paul's Cathd., Buffalo, 1949—b. Lynn, Mass., Apr. 23, 1889; s. Ansel Carey Morrell and Annie Mathilda (Christoper). H. Sch., Lynn, Mass.; Crozer Theol. Sem., C.E.C. D.—Jan., 1922, Bp. DuMoulin for R.I.; P.—Jan., 1924, Bp. Perry. m. Elizabeth Turpin, 1908; c. two. Vic. S. Andr. Ch., Toledo, O., 1922-23; Assoc. R. Gd. Shpd. Ch., Buffalo, N.Y., 1923-33; S. Paul's Ch., Mayville, N.Y., 1933-36; P-in-c. S. Mark's Ch., Orchard Park, N.Y., 1936-46. Secy. Dio. W.N.Y., 1936-49; Exec. Secy. Dept. Mssns., 1937—; Secy. Exec. Coun., 1939—; Mem. Dept. Publ. and Prom., 1940-44; Mem. Studg. Com., 1949—; Alt. Gen. Conv., 1949.

MORRELL, Frank Caldwell (L.I.), 176 Ocean Ave.,

Amityville, N.Y.—Chapl. to the Bp. of L.I., 1949—b. New York City, Jan. 11, 1886; s. Thomas Paine Morrell and Elizabeth Mine (Bridge). H. Sch., N.Y.C.; Wood's Bus. Sch., N.Y.C. D.—Feb., 1917, Bp. Stearly. m. (1) Anna Houghtaling Person (dec.), June 20, 1907; (2) Leopoldine Mary Wesette, June 15, 1926; c. three. Mssn. wk., Dio. N.k. and Asst. Ch. S. Mary-the-Virg., Ridgefield Pk., N.J., 1917.

MORRELL, George Ross (Conn.), 158 So. Cliff St., Ansonia, Conn.—R. Chr. Ch., 1947—b. Shelburne, N.S. Can., Apr. 21, 1909; s. Rev. Ansel Ralph Morrell and Elizabeth (Turpin). Nichols Prep. Sch., Buffalo, N.Y.; S. Steph., B., 1932; E. T. S., 1935; Alfred Un., B.D., 1946. D.—June, 1935, P.—May, 1936, Bp. Davis. m. Charlotte Elliott, July 2, 1936; c. two. Cur. Gr. Ch., Lockport, N.Y., 1935-36; In-c. S. Mary's Ch. Gowanda and S. Paul's Ch., Springville, N.Y., 1936-40; R. Chr. Ch., Guilford, Conn., 1940-42; Chapl. Episc. Stdts. Alfred Un. and R. Chr. Ch., Hornell, N.Y., 1942-47.

MORRELL, Harry Thomas (L.I.), Seaford, N.Y.—R. S. Mich. and All Ang. Ch., 1944—b. New York City, Mar. 5, 1887; s. Henry Hamilton Morrell and Mary (Kistinger). H. Sch., N.Y.C., Syr., B.A., 1912; Colomb. M.A.; P. D. S. D.—Apr., 1918, P.—June, 1919, Bp. Hulse. m. Florence Arlina Gage, Jan. 1, 1913; c. one. In-c. Cathd. Schs., Havana, Cuba, 1919; Cur. S. Mary's Ch., Tuxedo, N.Y., 1919-20; In-c. All SS. Mssn., Montauk, L.I., 1921-23; Ch. Atone., Brooklyn, N.Y., 1923-28; Chr. Ch. Sag Harbor, L.I., 1928-29; R. S. Steph. Ch., Brooklyn, N.Y., 1929-36; P-in-c. S. Mich. and All Ang. Ch., Seaford, L.I., 1937-44. Secy. Soc. Serv. Bd., Dio. L.I., 1923-28.*

MORRELL, Roy Leslie (N.D.), 411 E. Center St., Douglas, Wyo.—R. Chr. Ch., Douglas and Chr. Ch., Glenrock, 1949—b. Nov. 10, 1910. D.—May, 1942, P.—June, 1943, Bp. of Brandon. m. Nora Mary Catherine Banks, Oct. 28, 1942; c. one. Serv. in Can., 1942-46. P-in-c. S. Jas. Ch., Grafton, S. Luke's Ch., Walshville, S. Pet. Ch., Park River and Ch. Redem., Bathgate, N.D., 1946-49.

MORRETT, John Joseph (Ank.), 5355 Papai, Honolulu, T.H.—P-in-c. Aina Haina Mssn., 1949—b. Springfield, O., Sept. 21, 1916; s. George Daniel and Mary Cecilia Morrett. H. Sch., Springfield; O. State Un., B.S., 1939; E. T. S., S.T.B., 1947. D.—June, 1947, Bp. Hobson; P.—June, 1948, Bp. Craighill. m. Elnora Edith Day, June 12, 1945; c. one. Mssy. Anking, China, 1947-49.

MORRILL, Clinton Lincoln (N.H.), 121 Center St., Concord, N.H.—R. S. Paul's Ch., 1948—b. Grand Rapids, Mich., Oct. 7, 1908; s. James Roy Morrill and Ethel Gilbert (Lincoln). H. Sch., Grand Rapids; Ken., B.A., 1930; E. T. S., B.D., 1934. D.—Jan., 1935, P.—Dec., 1935, Bp. Davies. m. Helene Augusta Buttonne, Sept. 23, 1932; c. one. Vic. S. Mich. Ch., Worcester, Mass., 1934-40; R. S. Thos. Ch., Dover, N.H., 1940-48; Chapl. U. S. N. R., 1943-45.

MORRILL, Grant Anthony, Jr. (S.O.), 115 No. 6th St., Hamilton, O.—R. Trin. Ch., 1946—b. N.C., Aug. 5, 1913; s. Grant Anthony Morrill and Elizabeth Cobb (Pratt). H. Sch., Worcester, Mass.; Hob., B.A., 1936; V. T. S., B.D., 1939. D.—June, 1939, Bp. W. A. Lawrence; P.—Dec., 1939, Bp. Casady. m. Marjorie Moore, Jan. 31, 1948. Vic. S. Luke's Ch., Chickasha, Okla., 1939-41; S. Matt. Ch., Cincinatti, 1941-43; Chapl. U. S. N. R., 1943-46.

MORRIS, Albert Coursin (Miss.), 502 So. Washington Ave., Greenville, Miss.—R. S. Jas. Ch., 1946—b. Chicago, Aug. 2, 1904; s. Albert Coursin Morris and Elizabeth Coffin (Davis). Prep. Sch., San Antonio, Tex.; Un. Tex., Academic and Law; V. T. S., B.D., 1929. D.—Jan., 1929, Bp. Helfenstein; P.—Apr., 1930, Bp. Acheson. m. Minna Booker Finney, Aug. 4, 1934; c. one. M-in-c. Chr. Ch., Rock Spring, Holy Cross Chap., The Rocks and Gr. Chap., Hickory, Md., 1928-29; M-in-c. Trin. Ch., Wethersfield, Conn., 1929-30; R. same, 1930-31; Assoc. R. S. Thos. Ch., New Haven, Conn., 1931-34; Vic. Ch. Ascen. and Dir. Emm. Meml. Settlement House, Boston, 1934-37; R. Chr. Ch., Andover, Mass., 1937-42; Chapl. (Maj.) U. S. A., 1941-46. Chrmn. Lay R. Cmsn., 1940-42; Mem. Exec. Coun., 1947, 49; Mem. Fin. Com., 1947-49.

MORRIS, Frederick Myers (Minn.), 519 Oak Grove St., Minneapolis, Minn.—Dean S. Mark's Cathd., 1948—b. Los Angeles, Jan. 17, 1906; s. Rev. Lewis Gouverneur Morris and Ruth (Myers). Hob., B.A., 1927; V. T. S., B.D., 1930. D.—Feb., 1930, Bp. Cook; P.—Aug., 1930, Bp. Schmuck. m. Dorothy Quincy Hastings, Nov. 7, 1931; c. three. Asst. S. Mich. Mssn. to Arapahoe Indians, Ethete, Wyo., 1930-33; R. Silver Spring Par., Md., 1933-35; R. Gr. Ch., Salem, Mass., 1935-42; R. Trin. Par., Newton Centre, Mass., 1942-48, Summer Dean Cathd. S. Paul, Boston, 1944-48; Tchr. Homiletics, E. T. S., 1946-48; Chrmn. Dept. Soc. Serv. Mem. Dioc. Coun. and Treas. North. Convoc., all Dio. W., 1934-35; Faculty Northfield Conf., 1941, 42, 43; Mem. Bd. Exam. Chapl.; Mem. Cathd. Chapl., 1945-48; Faculty N.E. Conf., Concord, N.H., 1946, 47; Dir. same, 1948.

MORRIS, Frederick Warren (Vt.), 19 Conant Sq., Brandon, Vt.—R. S. Thos. Ch., Brandon and Gr. Ch.,

- Forestdale, 1949—. b. Brooklyn, N.Y., July 11, 1904; s. Warren James Morris and Katherine (Glueck). H. Sch., N.Y.C.; C. C. N. Y., B.S., 1931; G. T. S., 1941-43. Trud. w. Rev. W. Norman Pittenger. D.—Feb., 1942, Bp. Stires; P.—Sept., 1942, Bp. DeWolfe. m. Edythe Katherine Neish, Aug. 29, 1931; c. two. Asst. to R. Trin. Ch., Roslyn, L.I., 1942; Vic. S. John's Ch., Springfield Gardens, N.Y., 1942-44; Vic. Chr. Ch., Stewart Manor, N.Y., 1944; R. Ch. S. Alb.-the-Martyr, St. Albans, N.Y., 1945-49.
- MORRIS, Herbert Brooke (W.T.)**, 1115 Hammond Ave., San Antonio 10, Tex.—P-in-c. S. Phil. Ch. (Col.), 1943—; City Mssnr., 1948—. b. Pawhuska, Okla., June 15, 1895; s. Frederick Gabriel Allen Morris and Florence Horstense (Miller). H. Sch., Pawhuska, Okla. and Kansas City, Mo.; Un. So., B.A., E. T. S., B.D., 1923. D.—July, 1923, P.—Jan., 1924, Bp. Thurston. m. Mary Mack Smith, Feb. 5, 1924; c. two. S. Andr. Ch., Lawton and S. Paul's Ch., Altus, Okla., 1923-24; M-in-c. Trin. Ch., Guthrie, Okla., 1924-28; M-in-c. Chr. Ch., El Reno, Okla., 1925; M-in-c. S. Mark's Ch., Perry, Okla., 1926-27; M-in-c. Ascen. Ch., Pawnee, Okla., 1927; Archd. W. Okla., 1928-34; Vic. All SS. Ch., McAlester, Okla., 1934-36; S. Paul's Ch., Clinton, Okla., 1937; Can. Pres. Cathd. Our Merc. Sav., Faribault, In-c. Cannon City and Dundas, Minn., 1937-41; R. S. Alb. Ch., Harlingen and All SS. Ch., San Benito, Tex., 1941-43; R. S. Paul's Meml. Ch., San Antonio, Tex., 1943-48.
- MORRIS, James Henry (M.)**, Box 206, Redford Sta., Detroit 19, Mich.—Vic. S. Mart. Ch., 1948—. b. Croydon, Eng., Nov. 26, 1911; s. James Henry Morris and Frances Maude (Hooker). Boys' Sch., Manchester, Eng.; Wyc., L.Th., 1940. D.—May, 1939, P.—May, 1940, Archbp. of Toronto. m. Catherine Elizabeth Jackson, July 6, 1942. Serv. in Can., 1940-48. Asst. S. Paul's Meml. Ch., Detroit, Mich., 1948.
- MORRIS, James Kenneth (U.S.C.)**, 2433 Monroe St., Columbia 61, S.C.—R. S. John's Ch., 1941—. b. Bessemer, Ala., Jan. 26, 1896; s. Charles Ellis Morris and Rosaline A. (Rabb). H. Sch., Birmingham, Ala.; Tuscaloosa Trng. Sch.; Un. Ala., B.A., 1917; V. T. S., B.D., 1925. D.—Mar., 1925, Bp. H. St. G. Tucker for Ala.; P.—Sept., 1925, Bp. McDowell for N.Tokyo. m. Esther Vivian Jones, Sept. 9, 1925; c. three. Mssy. Kyoto, Jap., 1926-40; Lt. Col. U. S. A., 1943-45.
- MORRIS, James Watson (S.Va.)**, 1402 Park Ave., Richmond 20, Va.—Hon. R. Emerit. Monumental Ch., 1935—. b. Goochland Co., Va., Nov. 27, 1859; s. Charles Morris and Mary (Minor). Priv. Sch., Athens, Ga.; Un. Ga., 1 yr.; Randolph Macon Coll., M.A., 1892, D.D., 1893; V. T. S., 1889. D.—June, 1889, P.—Aug., 1889, Bp. Whittle. m. Estella Tweedie (dec.), 1893; c. three. Mssy., Porto Alegre, Braz., 1889-1902; R. S. Jas. Ch., Leesburg, Va., 1903-05; R. Chr. Ch., Norfolk, Va., 1905-07; R. Monumental Ch., Richmond, Va., 1907-20; Dean Theol. Sch., Porto Alegre, Braz., 1920-27; Asst. Epiph. Ch., Wash., D.C., 1927-30; R. Gr. Ch., Petersburg, Va., 1930-33.
- MORRIS, Joseph Paul (Pa.)**, 604 Georges Lane, Ardmore, Pa.—Retired, 1947—. b. Phila., Jan. 1, 1879; s. Theodore Hollingsworth Morris and Mary Lownes (Paul). Forsythe Sch.; Friends Select Sch.; Hav., B.A., 1899; Harv., M.A., 1904; P. D. S., 1908. D.—June, 1908, P.—June, 1909, Bp. Whitaker. m. Emma E. Montgomery, Dec. 1, 1919; c. one. Asst. Min. Chap. Prince Peace, Holy Trin. Par., Phila., 1908-13; M-in-c. same, 1914-16 and 1919-34; Asst. to Vic. Gr. Chap., N.Y.C., 1933; Loc. Ten. Trin. Ch., Carbondale, Pa., 1933-34; R. S. Luke's Ch., Chester and In-c. S. Luke's Ch., Eddystone, Pa., 1934; M-in-c. Chap. Prince Peace, Phila., 1935-47.
- MORRIS, Kenneth Cadman (M.)**, 171 W. Pike St., Pontiac, Mich.—Asst. Min. All SS. Ch., 1947—. b. Lansford, Pa., Jan. 28, 1920; s. Rev. Albert Seddon Morris and Lily (Goulden). H. Sch., Overbrook; Un. Pa., B.A., 1941; P. D. S., Th.B., 1944. D.—June, 1944, P.—Feb., 1945, Bp. Hart. m. Emily L. Brown, Jan. 5, 1945; c. one. Cur. Old Chr. Ch., Phila., 1944-45; P-in-c. S. Paul's Mssn., Brighton and I. S. Steph. Ch., Hamburg, Mich., 1945-47.
- MORRIS, Mack Miller (W.T.)**, 330 E. Dewey Pl., San Antonio, Tex.—Cur. S. Mark's Ch., 1949—. b. Guthrie, Okla., July 6, 1925; s. Rev. Herbert Brooke Morris and Mary Mack (Smith). H. Sch., Harlingen, Tex.; Un. Tex., B.A., 1946; E. T. S., B.D., 1949. D.—June, 1949, P.—Dec. 1949, Bp. E. H. Jones.
- MORRIS, Robert Darrell (Pa.)**, 120 Crosshill Rd., Carroll Park, Phila. 31, Pa.—Chapl. Episc. Hosp., 1940—. b. Rochester, Pa., Sept. 3, 1914; s. David Earl Morris and Helen Marguerite (Kropps). H. Sch., Washington, Ind.; Mt. Union Coll., B.A., 1935; Boston Un., S.T.B., 1938. D.—Sept., 1940, Bp. Creighton. P.—Apr., 1941, Bp. Taitt for m. Kathryn Bernice Henderson, June 20, 1937; c. two. Theol. Superv. Un. Mich. Hosp., 1938; Theol. Superv. Pa. Hosp., 1939; Instr. P. D. S., 1940; Lectr. Tem., 1943. Author. Arts. in ch. mags.
- MORRIS, Thomas Highley, Jr. (Tenn.)**, Bellevue Hosp., 1st Ave. at 26th St., New York 10, N.Y.—Chapl. Bellevue Hosp., 1946—. b. Johnson City, Tenn., July 29, 1920; s. Thomas Highley Morris and Anne Mains (Gemell). H. Sch., Johnson City, E. Tenn. St. Coll., B.S., 1942; Un. So., U. T. S., S.T.B., 1945. D.—Feb., 1945, P.—Mar., 1946, Bp. Maxon. m. Janet Murray Kirk, Aug. 19, 1944. Asst. Ch. Holy Trin., S. Jas. Par., N.Y.C., 1945-46.
- MORRIS, Turner Wesley (S.C.)**, 18 Jasper St., Charleston, S.C.—R. S. Mark's Ch., 1947—. b. Rolling Fork, Miss., Nov. 18, 1915; s. Arthur Hammond Morris and Grace (Morrison). H. Sch., Jackson, Miss.; Va. St. Coll., B.A., 1940; Bp. Payne Div., Ch., B.D., 1943. D.—Sept., 1943, P.—June, 1944, Bp. W. A. Brown. m. Eflyn Bowman, Feb. 13, 1946. P-in-c. Chr. Ch., Halifax, Va., 1943-47.
- MORRISON, Lewis Chester (N.J.)**, Broad St., Berlin, N.J.—P-in-c. Ch. Gd. Shpd., Berlin and Vic. Chap. Annum, Lawside, 1939—. b. Cambridge, Mass., Oct. 23, 1884; s. Asa Lewis Morrison and Josephine Allen (McMaken). Pub. Schs., Mass.; Monson Acad., Mass.; Middlebury Coll., B.A., 1912; G. T. S., V. T. S., 1915. D.—Mar., 1915, P.—Oct., 1915, Bp. Darlington. m. Gertrude Anna Apel, July 1, 1918; c. three. R. S. Luke's Ch., Mt. Joy and Mssy. S. Mich. and All Ang. Mssn., Middleton, Pa.; R. S. Steph. Ch., Duke and Mssy. S. Paul's Ch., Smithfield, N.C.; S. Mark's Ch., Brooklyn, N.Y., 1917-20; S. John's Ch., Presque Isle, Me., 1920-22; P-in-c. Southern Mt. Desert Mssn. S. John-the-Div., Southwest Harbor, S. Andr. Ch.-by-the-Lake, Seal Cove and S. Columbia Ch., Gotts Is., Me., 1922-25; R. S. Jas. Ch., Old Town, Me., 1925-28; Vic. S. Andr. and S. Luke's Ch., Trenton, N.J., 1928-29; R. S. Pet. Ch., Clarksboro, P-in-c. S. Jas. Ch., Paulsboro and S. Steph. Ch., Mullica Hill, N.J., 1929-39. Mem. Bd. Mgrs., Brooklyn S.S. Union, 1919-22.
- MORRISON, Theodore Virgil (S.Va.)**, 341 55th St., Newport News, Va.—R. S. Paul's Ch., 1944—. b. Birmingham, Ala., Sept. 27, 1899; s. Jesse La Fayette Morrison and Eugenia Ann (McCann). H. Sch., Birmingham; Birmingham-Southern Coll.; Oglethorpe Un., B.A., 1925, M.A.; Emory Un., LL.B., 1925. D.—Mar., 1937, P.—July, 1939, Bp. Mikell. m. Mary Helen Sisson, Sept. 27, 1929; c. two. Lay-R. S. Luke's Ch., Atlanta, Ga., 1931-37; Asst. R. same, 1937-39; R. same, 1939-44. Dir. Young People's Wk., Dir. Drama Study. Group and Dramatic Presentations, S. Luke's Ch., Atlanta, Ga.; Chrmn. Dept. Publ., Dio. S.Va. Fndr. and Grand Regent, Alpha Lambda Tau, Natl. Men's Coll. Frat.; Chart. Mem. Lamar Inn, Phi Delta Phi Internat. Law Frat.; Chart. Mem., 1st Pres. Atlanta Alumni Chapt., Phi Delta Phi; Mem. Sigma Upsilon Hon. Lit. Frat.; Mem. Atlanta Lawyers Club; Mason; Mem. 32° Scottish Rite; Mem. Exchange Club, Atlanta; Past Pres. same; Fndr. Omicron Delta Epsilon Y.P.C. Soc.; Mem. Pyramids (Hon. Varsity Athletic Soc.); Past Pres. Masonic Club, Atlanta. Pres. Family Counseling Serv.; Rotary; Pres. Peninsula Chr. Min. Assoc.; Past Pres. Cler. Norfolk; Faculty Dioc. Summer Conf.
- MORSE, Donald Hartwell (N.Y.)**, 501 W. 110th St., New York 25, N.Y.—Asst. Trin. Ch., 1935—. b. Haverhill, Mass., Jan. 11, 1888; s. Frederick H. Morse and Anna L. (Hartwell). Pub. Sch., Haverhill; S. Steph., B.A., 1916; G. T. S., 1919. D.—Dec., 1918, Bp. Weller for Ma.; P.—June, 1919, Bp. Babcock. m. Eleanor Kimball Johnson, Aug. 29, 1921. Asst. S. Ign. Ch., N.Y.C., 1918-19; R. S. John's Ch., Delhi, N.Y., 1920-23; Asst. All SS. Ch., Dorchester, Boston, 1923-24; R. Chr. Ch., Schenectady, N.Y., 1924-30; Asst. Ch. S. Edw.-the-Martyr, N.Y.C., 1930-34; On Staff Cathd. S. John-the-Div., N.Y.C., 1934-35.
- MORSE, Frederick Eugene (Roch.)**, Fort Jay, Governor's Island 4, N.Y.—Chapl. U. S. A., 1942—. Hon. Vic. S. Corn. Chap., 1949—. b. Waterloo, Ia., Nov. 30, 1907; s. Eugene Leeds Morse and Ida Mae (Fish). H. Sch., Waterloo; Wm. Jewell Coll., B.A., 1933; Col-Roch. Div. Sch., B.D., 1941. D.—Dec., 1940, P.—June, 1941, Bp. Reinheimer. m. Mildred G. Driggs, Oct. 30, 1931; c. four. Form. Bapt. Min.; Cur. Ch. Ascen., Rochester, N.Y., 1939-41; R. Zion Ch., Palmyra, N.Y., 1941-42.
- MORSE, Glenn Tilley (Ma.)**, 186 High St., Newburyport, Mass.—Retired, 1938—. b. St. Louis, July 30, 1870; s. Thomas Perry Morse and Mary Amelia (Glenn). Stowell Sch., Lexington, Mass.; Smith Acad., St. Louis; Harv., B.A., 1898; E. T. S., B.D., 1901. D.—June, 1901, P.—May, 1902, Bp. W. Lawrence. Asst. S. Anne's Ch., Lowell, Mass., 1901-02; Assoc. S. Steph. Ch., Boston, 1902-04; S. Jas. Ch., W. Somerville, Mass., 1902-08; Cur. Ch. Adv., Boston, 1908-09; Actg. Chapl. U. S. Milit. Acad., West Point, N.Y., 1909; R. All SS. Ch., W. Newbury, Mass., 1910-38; P-in-c. All SS. Mssn., Georgetown, Mass., 1916-38. Mem. Bp. and Coun. and Dept. Mssns.—; Mem. Coun.; Trust. Governor. Dummer Acad.; Pres. Soc. Prevention Cruelty Child; Trust. Soc. Preservation N. Eng. Antiquities; Chapl. Soc. Col. Wars; Mem. S.A.R.; Mem. Harv. Club, Boston; Mass. Cath. Club; Confr. Bless. Sacra.; Counsellor N.E. Historic-Genaeological Soc.; Mem. Amer. Antiquarian Soc. and Boston Art Club; Lectr. Historic Antiquarian and Art Subjects. Past Pres. Fed. Rel. Workers; Hist. Pres. Hist. Soc., Old Newbury; Past Pres. Harv. Club; Past Pres. Garden Club and Rotary Club; Dir. Y.M.C.A.; Vice-Pres. Red Cross; Mem. Tues.

Night Club, all Newburyport, Mass.; Pres. Sarasota Art Assn.; Mem. Men's Club, Ch. Redeem., both Sarasota, Fla.; Treas. Fla. Fed. Art.; Vice-Pres. Wedgwood Club. Author: "25 Years of All Saints Church"; "Old Newbury Initiatives"; "The Ark and the Dove"; "Ancestral Ships of Maryland"; Mag. arts.

MORSE, Lester Manning (Ariz.), Salome, Ariz.—Vic. All S.S. Ch., 1949—b. Beverly, Mass., Dec. 29, 1891; s. George Frank Morse and Margaret (Manning). Bus. Coll., Chicago; Chi. Law Sch., 1 yr.; Fourth Machine Gun Off. Sch., Camp Hancock, Ga.; Nash., 1929; Occ., 1945. D—Dec., 1928, Bp. Anderson; P—June, 1929, Bp. Wilson for C. m. Alice Kathleen Jordan, May 30, 1917; c. one. R. Gr. Ch. and Assoc. Mssns., Rice Lake, Wis., 1929-36; R. protem. Un. Minn. Chap., 1936; Cur. Ch. Messiah, St. Paul, 1936-37; Vic. S. Paul's Ch., Elko, Nev., 1937-40; Vic. S. John's Ch., Needles, Cal., 1940-44; Cur. Ch. S. Mary of Ang., Hollywood, Cal., 1944-45; Chapl. and Dir. Organized Recrea. Soc. Case Work, Los Angeles, 1945-49. Mem. Dept. Rel. Educ., Dio. Eauc. Author: "Purpose of Religious Education."

MORSE, Walter Perry, S.S.J.E. (Mil.), 980 Memorial Dr., Cambridge, Mass.—Asst. S. John Wm., Boston, 1949—b. Milwaukee, June 17, 1892; s. William Burton Morse and Marguerite (Paradis). Rec.; Nash., 1920, D.D., 1937. D—Nov., 1919, P—May, 1920, Bp. Webb. Asst. S. John Evang., Boston, Mass., 1920-22; Supr. Mssn. House, S.S.J.E. Corea, 1922-26; Asst. Ch. Adv., San Francisco, 1926-27, 1933-34; Mssy, Corea, 1927-32; Prov. Supr. S.S.J.E., Tokyo, Jap., 1934-38; Mssy. China, 1938-42, 1943-49.

MORSE, William Inglis (Ma.), 17 Fresh Pond Pkwy., Cambridge 38, Mass.—R. Emerit. Ch. Incarn., Lynn, 1929—Engaged in Research Work—b. Paradise, Annapolis Co., N.S. June 4, 1874; s. Joseph Chipman Morse and Almira Bernice (Phinney). Horton Collg. Acad., Wolfville, N.S.; Acad. Un., 1897, B.A., D.Litt., 1926; E. T. S., 1900, B.D.; Harv. P. Grad., 1900. D—June, 1900, P—May, 1901, Bp. W. Lawrence, m. Susan A. Ensign, June 15, 1904. Tchr. Westminster Sch., Simsbury, Conn., 1900-02; Cur. S. John's Ch., Stamford, Conn., 1902-05; R. Ch. Incarn., Lynn, Mass., 1905-29. Life Mem. Mass. Soc. Mayflower Descendants; N.E. Historic Genealogical Soc. and Soc. of Colonial Wars in Commonwealth, Mass. Author: "Seeing Europe Backwards," 1921; "Twisting Trails of Europe," 1924; "Genealogiae," 1925; "Diary of a Musketier," 1926; "Eccentrics in Paradise and Other Essays," 1926; "Sicilian Days," 1926; "Gravestones of Acadie and Other Essays on Local History of Annapolis," 1929; "The Land of the New Adventure," 1932; "The Georgian Era in Nova Scotia," 1932; "The Narrowing Path," 1934. "Acadiensia Nova," based on Original French Mss. (1598-1799), 2 vols., 1935; in preparation, "Letters of Sebastien Racle, S.J." (1689-1714).*

MORTIMER-MADDOX, Richard (W.Ma.), The Rectory, Great Barrington, Mass.—R. S. Jas. Ch., Gt. Barrington and Holy Trin. Ch., Van Deusenville, 1945—b. Eng., Nov. 21, 1900; s. Rev. John Mortimer-Maddox and Hannah (Crabtree). Bury Gram. Sch., Royal Coll. Sec., London Un.; Bp. Coll., Manchester, Eng., L.Th., 1927. D—Dec., 1927, P—Dec., 1928, Bp. of Blackburn, Eng. m. Rosalind N. Gantz; c. three. Cur. S. John's Cathd., Providence, R.I., 1929; R. S. John's Ch., Barrington, R.I., 1931-45. Adviser in Psych. to Bp. Dio. W.Ma.; Chapl. Barrington Sch. for Girls. Mem. Korschach Inst. of Amer. Royal Tank Corps.*

MORTLOCK, Bertram John (N.Y.), 40 Pomona Ave., Yonkers 2, N.Y.—Vic. S. Mark's Ch., No. Yonkers and S. Barn. Ch., Ardsley, 1933—b. Eng., June 17, 1877; s. William Frederick Mortlock and Alice (Weedon). Tutored. D—Dec., 1927, Bp. Lloyd; P—Dec., 1931, Bp. Manning. m. Florence Adell, Feb. 10, 1897; c. six. Chapl. to Bp. Manning, 1932.

MORTON, Edwin Appleton (Ok.), 516 McLish Ave., Ardmore, Okla.—R. S. Phil. Ch., 1946—b. Baltimore, Oct. 13, 1903; s. William Edwin Morton and Lucy Slade (Appleton). Donaldson Sch., Ichester, Md.; Johns Hop. B.A., 1928; G. T. S., 1931. D—Apr., 1931, Bp. Heltenstein; P—Dec., 1931, Bp. Casady. m. Dorothy Mildred Conkright, Sept. 26, 1932; c. one. Vic. Ch. Gd. Shpd., Sapulpa, Okla., 1931-36; Vic. Trin. Ch., Guthrie, Okla., 1936-43; Vic. S. Mary's Mssn., Edmond, Okla., 1937-43; Chapl. U. S. A., 1943-46.*

MORTON, Hugh Harold Franklyn (N.J.), 435 Washington Ave., Linden, N.J.—R. Gr. Par., 1944—b. Rockford, Ill., Oct. 8, 1900; s. Augustus Oliver Morton and Georgia Louella (Woodruff). H. Sch., Rockford, Nash. Collg. Dept., 1921; Nash., 1924, B.D., 1929; G. T. S., grad. wk. D—Nov., 1923, Bp. Webb for C.; P—Oct., 1924, Bp. Matthews for C. m. Gertrude Elisabeth Stevens, Oct. 14, 1930; c. two. Asst. R. Trin. Ch., Princeton, N.J., 1924-28; Asst. P. S. Agnes Chap., Trin. Par., N.Y.C., 1928-29; Cur. Ch. Adv., Boston, 1929-30; R. Holy Trin. Ch., Swanton and S. John's Ch., Highgate, Vt., 1930-41; P-in-c. S. Luke's Ch., Alburg, Chr.-Emm. Ch., E. Georgia and Gr. Ch., Sheldon, Vt., 1933-41; P-in-c. Chr. Ch., Pal-

myra, N.J., 1941-44. Asst. Secy., Dio. Vt., 1936; Dir. Young People's Wk., Dio. N.J., 1943-44.

MOSBY, Charles Albert (N.J.), Lynn St., Harrington Park, N.J.—Vic. S. Andr. Ch., 1948—b. Batesville, Ark., Apr. 8, 1915; s. Charles Knox Mosby and Ruth (Albert). H. Sch., Jersey City, N.J.; S. John's, B.A., 1938; G. T. S., 1941. D—June, 1941, P—Dec., 1941, Bp. Washburn. m. Mildred Estelle Dunbar, June 27, 1942; c. two. Cur. Assoc. Mssn., Warren Co., N.J., 1941-43; Vic. Chr. Ch. Totowa Boro., S. Andr. Ch., Lincoln Pk. and Ch. Transfig., Towaco, N.J., 1943-48.

MOSELEY, Edwin Fountain (E.C.), 213 E. King St., Kinston, N.C.—R. S. Mary's Ch., 1938—b. Laurens, S.C., Nov. 11, 1895; s. Charles Dunkin Moseley and Lena Imogene (Roland). H. Sch., Laurens; Wofford Coll., Spartanburg, S.C., B.A., M.A.; Emory Un., 1919-20; Oxon., B.A., 1923, M.A., 1927. D—June, 1933, P—Dec., 1933, Bp. Darst. m. Grace Darling Templeton, Feb. 16, 1925; c. two. Form. Meth. Min. R. Ch. Adv., Williamston and In-c. S. Mart. Ch., Hamilton, N.C., 1933-38. Mem. Exec. Coun., 1935-45; Chrmn. Dept. Rel. Educ., 1939-45; Exam. Chapl.; Dep. Gen. Conv., 1946; Mem. Bd. Mgrs. Kanuga Conf.; Trust. S. Mary's Sch. and Jr. Coll., Raleigh, N.C.; Mem. Exec. Coun., 1947-50; Chrmn. Dept. Proim.

MOSES, Jesse Daniel, 2nd (L.A.), 1062 No. Fair Oaks St., Pasadena 3, Cal.—Vic. S. Barn. Ch., 1947—b. San Antonio, Tex., Dec. 18, 1914; s. Jesse Daniel Moses and Vermita Erline (Bryan). H. Sch., Los Angeles; Un. Redlands, B.A., 1937, M.A., 1939; Berk. Bapt. Div. Sch., B.D., 1940; U. S. C., 1945-47; Clinical Trng. Bellevue Hosp., 1949. D—Jan., 1947, Bp. Stevens; P—Aug., 1947, Bp. R. B. Gooden, m. Regenia Audrey Payne, June 1, 1941; c. two. Dir. Boys' Wk., Gleiss Center, Detroit, 1941-42. Chapl. U. S. A., 1942-45.

MOSES, John Shapleigh (Ma.), 29 Central St., Andover, Mass.—R. Chr. Ch., 1941—Instr. Rel. Phillips Acad., 1945—b. Phila., Oct. 23, 1891; s. Rev. John Robert Moses and Frances Garrison (Thompson). S. Luke's Sch., Wayne, Pa.; S. Paul's Sch., Sardin, City, L.I.; Trin., B.A., 1914; E. T. S., B.D., 1917. D—Oct., 1916, Bp. Lawrence for L.I.; P—Nov. 1917, Bp. Lawrence, m. Ann Foxall McCarty, June 28, 1927. Asst. S. Paul's Cathd., Boston and Civ. Chapl., Boston Navy Yard, 1917-18; Asst. Trin. Ch., Boston, 1918-21; R. S. John's Ch., Georgetown, D.C., 1922-25; R. Ch. Redeem., Chestnut Hill, Mass., 1925-40.

MOSES, William Francis (S.F.), 417 E. Lemon St., Lakeland, Fla.—R. All SS. Ch., 1930—b. Atlanta, Ga., Feb. 6, 1898; s. Frank Hamilton Moses and Cora Mina (Thibadeau). H. Sch., Atlanta; Ga. Sch. Tech.; Un. So., 1924. D—June, 1924, P—Feb., 1925, Bp. Mikell, m. Cornelia Chaffee, Apr. 2, 1923; c. three. In-c. S. Jas. Ch., Cedartown and Ch. Ascena., Cartersville, Ga.; P-in-c. Gr. Ch., Sheffield and S. John's Ch., Tusculumbia, Ala., 1929-30. Dep. Gen. Conv., 1937, 43, 46; Mem. Dioc. Exec. Bd.; Secy. Dio. S.F.*

MOSHER, Philip Wheeler (W.N.Y.), 443 Vanderbilt Ave., Niagara Falls, N.Y.—R. Emerit. S. Pet. Ch., Niagara Falls, 1932—; Hon. Can. S. Paul's Cathd., Buffalo, 1948—b. Middletown, N.Y., July 25, 1863; s. Henry S. Mosher and Emeline (Wheeler). S. Steph., B.A., 1884, M.A., 1888; G. T. S., 1887, B.D., 1918; Trin. Coll., Tor., B.D., 1917, D.D., 1923. D—June, 1887, P—May, 1888, Bp. H. C. Potter, m. Margaret Hume, 1907. R. S. Andr. Ch., Walden, N.Y., 1887-89; Asst. S. Paul's Ch., Troy, N.Y., 1889-91; R. S. Paul's Ch., Muskegon, Mich., 1891-97; R. S. Pet. Ch., Niagara Falls, N.Y., 1897-1932. Secy.-Treas. Bd. Trust. DeVeaux Sch.; Lectr. N. Test., DeLancey Div. Sch.; Dep. Gen. Conv., 1916.

MOSIER, Bruce Bickel (N.I.), 105 So. 6th St., Goshen, Ind.—R. S. Jas. Ch., 1948—b. Bristol, Ind., June 8, 1903; s. Horace H. Mosier and Jennie Elizabeth (Bickel). H. Sch., Bristol; Priv. Instr. D—May, 1944, Bp. Ivins for N.I.; P—June, 1946, Bp. Mallett, m. Dorothy Belle Wilder, Sept. 2, 1922; c. two. Asst. S. John's Ch., Bristol and Cur. S. Jas. Ch., Goshen, Ind., 1944-45; D-in-c. S. John's Ch., Bristol, Ind., 1945-46; Cur. S. John's Ch., Elkhart, Ind., 1946-48.

MOSLEY, John Brooke, Jr. (Del.), 2020 Tatnal St., Wilmington, Del.—Dean Cathd. Ch. S. John, 1948—b. Phila., 1915; s. J. Brooke Mosley and Bertha Alice (Urwiler). Pub. Schs.; Tem., B.A., 1937; E. T. S., B.D., 1940; Grad. Sch. App. Rel., 1941; Wash. Sch. Psychiatry, 1948. D—June, 1940, Bp. Taitt; P—May, 1941, Bp. Hobson. m. Betty Mary Wall, 1942; c. three. Asst. Min. S. Barn. Ch., Cincinnati, O., 1940-42; M-in-c. same, 1942-44; Dir. Dept. Soc. Relations, Dio. W., 1944-48.

MOSS, Edwin (L.A.), 1050 No. Ave. 64, Los Angeles 42, Cal.—Vic. Ch. Ang., Pasadena, 1935—Can. S. Paul's Cathd., 1948—b. Brighton, Eng., Aug. 5, 1890; s. George James Moss and Annie Ross (Maxfield). York Place Secondary; Un. Sask.; Emm. Coll. Sask.; Angl. Theol. Coll., Vancouver, B.C., L.Th., 1920. D—May, 1920, P—Nov., 1920, Archbp. of Caledonia. m. Daisy Dainton, Oct. 11, 1923. Serv. in Can., 1920-31. Vic. S. Pet. Ch., Santa Maria, Cal., 1931-35.

MOSS, Frank Hazlett, Jr. (Va.), 706 Prince Edward St., Fredericksburg, Va.—R. Trin. Ch., 1942.—b. Bala, Pa., Feb. 8, 1909; s. Frank Hazlett Moss and R. Anna (Hunter). S. Paul's Sch., Concord, N.H.; Pr., B.S., 1931; V. T. S., B.D., 1934. D.—June, 1934; P.—Mar., 1935; Ep. Binsted. m. Nancy Lancaster, July 11, 1942; c. three. Mssy. Sendai, Jap., 1934-36; In-c. S. John's Mssn., Yonezawa, Jap., 1936-40; Cur. S. Mary's Ch., Ardmore, Pa., 1940-42.

MOSS, Paul Simeon (Ceb.), 204 No. 16th St., Ashland, Neb.—D-in-c. S. Steph. Ch., Ashland, Trin. Meml. Ch., Crete and S. Andr. Ch. Seward, 1949.—b. Fairbury, Neb., Aug. 21, 1911; s. William Jefferson Moss and Rena Ann (Bower). H. Sch., Fairbury; Neb. West. Un., B.A., 1933. D.—Dec., 1949, Ep. Brinker. m. Roberta Ruth Cole, Nov. 25, 1933; c. two.

MOSS, Tom (A.), 1223 Baker Ave., Schenectady, N.Y.—R. S. Steph. Ch., 1947.—b. Bolton, Lancs., Eng., Aug. 5, 1907; s. Thomas Henry Moss and Mary Ellen (Johnson). Holy Trin., Bolton, Eng.; Marble Arch, London, 1929. D.—Dec., 1944, P.—June, 1945, Bp. Oldham. m. Julia Lee Geckle, July 16, 1932; c. two. Mssy. Ch. Army, Eng., Can. and U.S.A., 1929-44. Cur. S. Geo. Ch. and Vic. S. Geo. Chap., Schenectady, N.Y., 1944-47.

MOTT, John Chilton (N.C.), Holy Innocents' Church, Henderson, N.C.—R. Holy Innoc. Ch., 1947.—b. Norfolk, Va., Jan. 20, 1921; s. Burke Wylie Mott and Ethel May (Pitt). H. Sch., Maury; Un. Va., 1942; V. T. S., 1944. D.—June, 1944, P.—Feb., 1945, Bp. W. A. Brown. R. Emm. Ch. and Mssns., Chatham, Va., 1944-47.

MOTTRAM, Benjamin (L.I.), 1315 122nd St., College Point, N.Y.—R. S. Paul's Ch., 1908.—b. New York City, Jan. 22, 1879; s. Samuel Mottram and Mary Jane (Leaycroft). S. Steph., B.A., 1902; G. T. S., 1905. D.—June, 1905, P.—July, 1906, Bp. Burgess. m. (1) Carrie Merrick Collins (dec.), 1910; (2) Marie Louise Waters, Jan. 27, 1925; c. four. D- and P-in-c. S. Mark's Mssn., Steinway, L.I., 1905-06; Cur. S. Geo. Ch., Flushing, L.I., 1906-08; P-in-c. same, 1923-25.

MOULTON, Arnold Francis (Mont.), 214 2nd St., Whitefish, Mont.—Vic. Whitefish Mssn. Field, 1949.—b. Portland, Me., Nov. 23, 1925; s. Arnold Francis Moulton and Minnie (Best). H. Sch., Beverly, Mass.; Carroll Coll., B.A., 1946; Nash, B.D., 1949. D.—May, 1949, Bp. Daniels for Mil.; P.—Dec., 1949, Bp. Daniels.

***MOULTON, Rt. Rev. Arthur Wheelock**, 171 So. 5th East St., Salt Lake City 2, Utah—Retired Bp. of U., 1946.—b. Worcester, Mass., May 3, 1873; s. John D. Moulton and Emma J. (Putnam). H. Sch., Worcester; Hob., B.A., 1897, M.A., 1907, S.T.D., 1920; G. T. S.; E. T. S., B.D., 1900. D.—June, 1900, P.—May, 1901, Bp. W. Lawrence. Con. Bp. Mssy. Dist. U., Apr. 29, 1920, m. Mary Corinne Prentice, July 5, 1906; c. two. Cur. Gr. Ch., Lawrence, Mass., 1900-02; R. same, 1902-18; Chapl. Base Hosp. No. 202, Orleans, France, 1918; Chapl. Harv. Unit France, 1918-19; Bp. of U., 1920-46; Bp. Mssy. Dist. U. and Nev., 1924-29. Chapl. 1st Battalion Mass. Field Art., 1902-17. Mem. Stndg. Com., 1912-20; Pres. 8th Prov., 1938-44. Author: "Mémorial of Augustine H. Amory," 1905; "It Came to Pass," 1916.

MOULTON, John Prentice (Hon.), Iolani School, Honolulu, T.H.—Chapl. Iolani Sch., 1945.—b. Lawrence, Mass., Oct. 25, 1907; s. Rt. Rev. Arthur Wheelock Moulton and Mary Corinne (Prentice). Pub. Schs., Lawrence, Methuen and Milford, Mass.; Colgt. Inst., Salt Lake City; Un. Utah; Harv., B.A., 1930; E. T. S., B.D., 1933. D.—July, 1933, P.—Sept., 1934, Bp. Moulton. m. Mary Elizabeth Frances Porter, Aug. 15, 1933; c. three. P-in-c. Ch. Gd. Shpd., Ogden, U., 1934-36; R. Trin. Ch., Milford, Mass., 1936-42; R. Gr. Ch., Norwood, Mass., 1942-45.

MOUNSEY, Ernest Biehard (A.), 121 Main St., Saranac Lake, N.Y.—R. Ch. S. Luke-the-Beloved-Physician, 1939.—b. Eng., Apr. 1, 1880; s. Abraham Mounsey and Elizabeth Ann (Biehard). Eng. Col. and Sem.; Sea, 1914. D.—July, 1914, P.—May, 1915, Bp. Bill. m. Sarah Marie Bird, Oct. 25, 1916; c. one. S. John Bart. Ind. Mssn., Crow Creek and Chr. Ch., Chamberlain, S.D.; Supt. Crow Creek Ind. Mssn., 1915-17; Hon. Can. Calv. Cathd., Sioux Falls, S.D., 1915-17; S. Mark's Ch. Lake City, Minn., 1907-20; R. Chr. Ch. Par., Waterloo, Ia., 1920-39. Commandant and Chapl. Lake City H. Sch. Milit. Corps, 1917-18; Dean Dubuque Dnry., Dio. Ia., 1926-35; Dep. Prov. Syn., 1927, 28, 29, 33, 35; Mem. Bp. and Coun.; Chrmn. Dept. Mssns. and Ch. Ext.; Chrmn. Field Dept.; Mem. Eccles. Court; Dean Ogdensburg Dnry., 1944-47.

MOUNT, John Keener, Jr. (Md.), Severn Parish Rectory, Crownsville, Md.—R. Severn Par., 1947.—b. Baltimore, Dec. 18, 1909; s. John Keener Mount and Roberta Welch (Owens). Pub. Schs., Baltimore; Marston Sch.; Johns Hop., B.A., 1932; V. T. S., B.D., 1935. D.—June, 1935, P.—Dec., 1935, Bp. Helfenstein. D-in-c. and R. Severn Par., Crownsville, Md., 1935-40; R. S. Barth. Ch., Baltimore, 1940-47. Chrmn. Dioc. Cmsn. Mus., 1938-46, 1949—; Mem. Ch. Mssn. Help, 1939, Pres., 1945-49; Mem. C.M.H., Natl. Coun., 1944, Vice-Pres., 1946; Exec. Coun., 1944.

MOWEN, John Harold (N.D.), Apt. 101, Grayson Hotel, Devils Lake, N.D.—R. Ch. Adv., Devils Lake, P-in-c. Ch. Gd. Shpd., Lakota and Ch. Our Sav., Langdon, 1947.—b. Frostburg, Md., Dec. 3, 1897; s. John McGill Mowen and Jane (Aspinall). H. Sch., Beall; Md. St. Tchr. Coll., 1917; Akron Coll., Ph.C., D.C., 1925. D.—Aug., 1945, P.—Mar., 1947, Bp. Atwill. D-in-c. Ch. Adv., Devils Lake and Ch. Gd. Shpd., Lakota, N.D., 1945-47.

MOWERS, Elden Benjamin (M.), 2254 Virginia Park, Detroit 6, Mich.—R. Gr. Ch., 1949.—b. Detroit, Oct. 4, 1905; s. E. B. Mowers and Alice (Garrison). H. Sch., Saginaw, Mich.; Ken., 1923-24; Chi., Ph.B., 1930; Un. Pa., M.A., 1935; P. D. S., 1935. D.—Dec., 1935, Bp. W. L. Gravatt; P.—Dec., 1936, Bp. Strider. m. Rachel Vanders, Feb. 6, 1937; c. three. P-in-c. S. Pet. Ch., Huntington, W.Va., 1935-40; R. S. Luke's Ch., Welch, W.Va., 1940-42; Vic. Holy Apos. Ch., Phila., 1942-44; R. Zion Ch., Phila., 1944-45; Dean Holy Trin. Cathd., Havana, Cuba, 1945-49.

MOWRY, Harris Jenckes, Jr. (S.O.), 695 Hartford St., Worthington, O.—R. S. John's Ch., 1949.—b. Detroit, Dec. 22, 1909; s. Harris Jenckes Mowry and Abbie Millicent (Crossman). H. Sch., Kalamazoo, Mich.; Kalamazoo Coll., B.A., 1932; G. T. S., 1935, S.T.B., 1945. D.—June, 1935, P.—Dec., 1935, Bp. McCormick. m. Elizabeth Irene Todd, Aug. 19, 1936; c. three. R. S. Jas. Ch., Albion, Mich., 1935-37; Vic. Chr. Ch., Chattanooga, Tenn., 1937-41; R. Chr. Ch., Springfield, O., 1941-49.

MUELLER, Anton Augustine (Mil.), 818 E. Juneau Ave., Milwaukee 2, Wis.—Hon. Can. All SS. Cathd.—Rec'd Oct. 12, 1909. In-c. S. Alb., Sussex, Wis.*

MUELLER, Howard Joseph Theodore (Ma.), Goldwater Memorial Hospital, Welfare Island 17, N.Y.—Chapl. Goldwater Meml. Hosp., 1948.—b. Fond du Lac, Wis., Dec. 8, 1912; s. George O. H. Mueller and Lucie Alexandrina (Closnit). Pub. Schs., Stevens Pt., Wis.; Cent. St. Tchr. Coll., 3 yrs.; Nash., 1937. D.—Nov., 1936, P.—June, 1937, Bp. Sturtevant. Asst. Gr. Ch., Sheboygan, Wis., 1937; P-in-c. S. Agnes' Par., Wash., D.C., 1937-38; Cur. All SS. Par., Boston, Mass., 1938-47.

MUELLER, Howard McCudden (Tenn.), 108 E. 11th St., Johnson City, Tenn.—R. S. John's Par., 1949.—b. Cincinnati, Dec. 7, 1905; s. James E. McCudden and Leonie Anne (Heidorn). H. Sch., Tallahassee, Fla.; Un. So., B.A., 1935, B.D., 1936. D.—Sept., 1936, P.—June, 1937, Bp. Juhan. m. Mary Augusta Clements, Feb. 19, 1938; c. two. D- and P-in-c. S. Luke's Ch., Live Oak, Fla., 1936-39; R. S. Mich. Ch., Savannah, Ga., 1940-45; R. S. Matt. Ch., Bogalusa, La., 1945-47; Chapl. Episc. Stds., Un. Tenn., 1947-49.

MUIR, Robert Murray, Jr. (Ma.), 40 Linwood St., Roxbury, Mass.—On Staff Workers of the Common Life, 1949.—b. Detroit, Aug. 23, 1917; s. Robert Murray Muir and Mary (Roberts). H. Sch., Gross Ile, Mich.; Trin., B.S., 1939; E. T. S., 1943. D.—Feb., 1943, P.—Sept., 1943, Bp. Creighton. m. Barbara Ruth Childs, Feb. 6, 1943; c. two. Cur. S. Andr. Ch. and Chapl. Episc. Stds., Un. Mich., Ann Arbor, Mich., 1943-44; M-in-c. S. John's Ch., Iron River and S. Mark's Ch., Crystal Falls, Mich., 1944-47; R. S. Jas. Ch., Somerville, Mass., 1947-49.

MUIR, Walter Edward (C.N.Y.), 21 Main St., Geneseo, N.Y.—R. S. Mich. Ch., Geneseo and S. Mich. Mssn., Piffard, 1949.—b. Brooklyn, N.Y., July 12, 1918; s. George Arthur Muir and Clara (Thompson). H. Sch.; Syr., B.A., 1939; E. T. S., B.D., 1946. D.—June, 1946, P.—Mar., 1947, Bp. Peabody. m. Helen Curtis Avery, Feb. 14, 1942; c. one. D-in-c. Geth. Ch., Sherrill and Trin. Ch., Canastota, N.Y., 1946-49.*

MULDER, John William (Lex.), 4827 Manchester Rd., Jacksonville, Fla.—b. The Hague, Netherlands, Nov. 19, 1897; s. William Mulder and Johanna Christina (Smelting). Coll. Wooster, B.A., 1917; Auburn Theol. Sem.; Ya., B.D., 1920; Roch. Theol. Sem., S.T.M., 1927; F. & M., D.D., 1935. D.—Oct., 1926, Bp. Brent; P.—Apr., 1927, Bp. Ferris. m. Jean Payton Youtz, Nov. 25, 1920; c. two. R. S. Clem. Ch., Buffalo, N.Y., 1928-31; R. S. John's Ch., Lancaster, Pa., 1931-36; R. Ch. Gd. Shpd. and Chapl. U.S.P.H.S., Lexington, Ky., 1936-44; Chapl. Bolles Sch. and P-in-c. Gr. Chap., San Jose, Jacksonville, Fla., 1944-45. Mem. Exec. Coun.; Mem. Stndg. Com., Dio. Har.; Chrmn. Bp. Darlington Meml. Field; Pres. Eccl. Trial Court; Chrmn. Dep. Chr. Soc. Serv. and Bp.'s Pence; Exam. Chapl.; Mem. Dioc. Exec. Coun.; Secy. Stndg. Com., Dio. Lex., 1939-44; Dep. Gen. Conv., 1943.*

MÜLFORD, Roland Jessup (Conn.), 142 Mercer St., Princeton, N.J.—Prof. Emerit. Lawrenceville Sch., 1937.—b. Friendsville, Pa., May 27, 1871; s. Rev. Elisha Mulford and Rachael Price (Carmalt). Harv., B.A., 1893, LL.B., 1896; Johns Hop., Ph.D., 1903. D.—June, 1910, Bp. C. B. Brewster; P.—May, 1922, Bp. Acheson. m. Margaret Biddle Guest Blackwell, Dec. 21, 1901; c. two. Mstr. S. Mark's Sch., Southboro, Mass., 1893-94; Mstr. Pomfret Sch., Pomfret, Conn., 1896-99; Hdmstr. Country Day Sch., Baltimore, 1901-02; Hdmstr. Cheshire Sch., Conn., 1903-07; Hdmstr. Ridgefield Sch., Conn., 1907-22; Instr. Classics, Pr., 1923-24; Mstr. Latin, Lawrenceville Sch.,

Lawrenceville, N.J., 1924-36. Conn. Home Guard, 1917-18; Co. Dir. U.S. Boys' Working Reserve, 1917-18; Ration Bd., 1943-45. Author: "Political Theories of Alexander Hamilton"; "History of the Lawrenceville School."

MULFORD, William Remsen (A.), 4 E. 28th St., New York 16, N.Y.—D—Mar., 1886, P—June, 1887, Bp. Littlejohn S. Luke's Ch., Brooklyn, L.I.; R. All SS. Ch., Scotch Plains, N.J.; R. S. Jas. Ch., Fort Edward, N.Y.*

MULLEN, Edward Gordon (Ala.), 410 No. Pine St., Florence, Ala.—R. Trin. Ch., 1946—, b. Fitchburg, Mass., Oct. 30, 1905; s. Robert George Mullen and Mary Louise (Burke) H. Sch., Fitchburg; Tex. A. & M., 1924-25; DuBose Meml. Ch. Trng. Sch., 1926; Berk., 1929. D—June, 1929, P—Jan., 1930, Bp. Quin. m. Alice Luthera West, Oct. 31, 1929; c. two. Assoc. R. S. Paul' Ch., Waco, Tex., 1929-30; Lang. stdy., Amoy, China, 1930-31; Vic. Holy Trin. Ch., Zamboanga, P.I., 1931-36; Chapl. and Adminstr. S. Luke's Hosp., Manila, P.I., 1936-46. Publ.: "Bring Your Brother With You," 1945.

MULLER, Albert Charles (Va.), 2808 4th Ave., Richmond 22, Va.—R. Ch. Ascen., 1945—, b. Columbia, S.C., Dec. 20, 1899; s. Charles Calhoun Muller and Nellie (Escott) Pub. Schs., Columbia; Un. S. C.; V. T. S., 1931. D—June, 1931, P—Dec., 1931, Bp. H. St. G. Tucker, m. Cary Meade, Apr. 27, 1921. M-in-c. Rivanna Par., Va., 1929-31; R. same, 1931-37; R. S. John's Par., West Point, S. Dav. Ch., Aylett and S. Steph. Ch., King and Queen, Va., 1937-42; R. Trin. Ch., Arlington, Va., 1942-45. Ed.: "The Virginia Churchman," 1939—; Mng. Ed.: "The Southern Churchman," 1945-46.

MULLER, Frederick Berrington (Neb.), 507 E. 5th St., Fremont, Neb.—R. S. Jas. Ch., 1943—, b. Mayville, N.D., Oct. 3, 1915; s. Adolph G. Muller and Blanche F. (Berrington) H. Sch., Portland, N.D.; Un. N. D., B.A., 1937; S.-W. T. S., B.D., 1940. D—Mar., 1940, P—Nov., 1940, Bp. Atwill, m. Mary DeLano, Oct. 15, 1940; c. three. P-in-c. Chr. Ch., Mandan, N.D., 1940-42.

MULLIGAN, John Mosher (N.Y.), 424 West End Ave., New York, N.Y.—R. All Ang. Ch., 1947—, b. Yonkers, N.Y., Dec. 17, 1911; s. Ralph Richardson Mulligan and Isabelle Gertrude (Pickslay) H. Sch., Yonkers; S. Steph., B.A., 1932; E. T. S., B.D., 1936. D—June, 1936, P—June, 1938, Bp. Sherrill, m. Katherine Anna Parton, Oct. 23, 1937; c. three. Exec. Secy. and Dir. Natl. Prep. Sch. Com., 1936-38; Chapl. and Mstr., Salisbury Sch. and Mstr. in Bible, Hotchkiss Sch., Conn., 1938-46; P-in-c. Trin. Ch., Lime Rock, Conn., 1942-45. Mem. Dioc. Cmssn. Evang., 1948—; Secy. N.Y. Churchman's Cler., 1949—. Ed. Bd.: "The Witness."

MULLIGAN, William Albert. Died May 31, 1949. For data see Edition 1947.

MUNDAY, Wilfred Alban (Cal.), 22 Cooke Ave., Crockett, Cal.—Vic. S. Mark's Ch., 1947—, b. Walkerville, Ont., Mar. 12, 1887; s. William Munday and Amy (Lambson) Nash., 1908-11; G. T. S., 1911-13. D—Apr., 1913, Bp. Francis; P—Nov., 1913, Bp. Webb, m. Elizabeth Barnard, 1918; c. two. R. Emm. Ch., Lancaster, Wis., 1913-15; P-in-c. Prairie du Chien, Wis., 1914-15; Loc. Ten. S. Ann's Ch., New Orleans, 1915-16; Gr. Ch., Anthony S. Jas. Ch., Harper, S. Mark's Ch., Medicine Lodge and Trin. Ch., Freeport, Kan., 1916-17 and 1923-28; Med. Dept. U. S. A., 1917-19. R. S. Paul's Ch., Grand Rapids and P-in-c. S. Jas. Ch., Rockford, Mich., 1919-23; P-in-c. S. Phil. Ch., Grand Rapids, Mich., 1919-21; S. Paul's Ch., Goodland, Kan., 1928-33; Chapl. and Welfare Off., Minn. Dist. C.C.C., 1933-37; R. S. Jas. Ch., St. Paul, 1937-41; Chapl. (Lt. Col.), U. S. A., 1941-46; On Staff Chicago City Mssns., 1946-47. Secy. Dist. Sa., 1928-33; Chapl. (1st Lt.) U. S. A. Res., 1922, Capt., 1934, Lt. Col. (retired), 1946—; Dept. Chapl., Dept. Kan. A.L., 1929; Dep. Gen. Conv., 1931.

MUNDS, William Capers (Del.), The Rectory, Greenville, Del.—R. Chr. Ch., Christiana Hundred, 1942—, b. Wilmington, N.C., Sept. 17, 1892; s. William C. Munds and Eliza (Meares) H. Sch.; Ken., D.D., 1941; Bex., B.D., 1928. D—May, 1927, Bp. Darst for O.; P—Feb., 1928, Bp. W. A. Leonard, m. Catharine Chubb, June 12, 1920; c. three. Cur. Emm. Ch., Cleveland, 1927-29; R. Ch. Incarn., Cleveland, 1929-34; R. Ch. Gd. Shpd., Corpus Christi, Tex., 1934-42. Exam. Chapl.; Chrmn. Dept. Rel. Educ.; Mem. Dioc. Exec. Com.; Mem. Bp. and Stndg. Com.; Dep. Gen. Conv., 1937, 40, 46, 49; Secy. Boys' Wk., Y.M.C.A., 5 yrs.; Trust. Ken. Mem. Delta Phi. Signal Corps. A. E. F.

MUNDY, Jackson Matthias (Ky.), 595 E. 167th St., Bronx 56, N.Y.—Retired, 1948—, b. Henderson, Ky., Dec. 8, 1867; s. Edward Mundy and Catherine (Gaines) Hampton Inst., 1890. D—Feb., 1898, Bp. Dudley; P—Apr., 1905, Bp. Woodcock, m. Anna B. Gray, Aug. 10, 1892; c. five. R. S. Clem. Mssn., Henderson, Ky., 1898-1948.*

MUNDY, Thomas Gustave (Ga.), 106 W. 4th St., Tifton, Ga.—Vic. S. Anne's Ch., Tifton and Chr. Ch., Cordele, 1946—, b. Eutaw, Ala., Jan. 17, 1886; s. Frank Henry Mundy and Mary Elizabeth (Jarvis) Ala. Poly. Inst., B.S., 1907; V. T. S., 1913-16. D—June, 1916, P—June, 1917, Bp. C. M. Beckwith, m. Annie Lytton Low-

man, 1918; c. two. M-in-c. S. Steph. Ch., Eutaw, S. Mark's Ch., Boliger and S. Alb. Ch., Gainesville, Ala.; R. S. John's Ch., Albany and In-c. Trin. Mssn., Athens, Ala., 1917-27; P-in-c. S. Mark's Ch., Troy, Trin. Ch., Union Springs and S. Mary's Ch., Andalusia, Ala., 1927-36; Vic. Chr. Ch., Valdosta and S. Jas. Ch., Quitman, Ga., 1936-46.

MUNOZ, Pablo (Cuba), Agustín Fernandez 10, Santa Cruz del Norte, Havana, Cuba—P-in-c. Santa Cruz, 1947—, b. Arevales, Spain, Mar. 2, 1885; s. Feodor Muñoz Dominguez and Hermegilda (Diaz Juarez). Coll. Rel., Carmelities, Spain, 1898-1901; Philos. Sch., 1901-04; Coll. Rel., Carmelities, Toledo, Spain, 1904-09. D—Sept., 1907, P—Apr., 1909, Dr. Melo, Toledo, Spain. Rec'd., 1915, Bp. Hulse, m. Amelia B. Delima, 1925; c. two. In-c. Trin. Ch., Los Arabos, Cuba; In-c. Ch. San Pablo, Cienfuegos and Sagua la Grande, Cuba, 1932-45; Ch. Santa Maria, Rodas, Cuba, 1938-45; Ch. Jesús Nazareno, Santa Clara, Cuba, 1940-45; P-in-c. Calv. Mssn., Jesús del Monte, Cuba, 1945-47.

MURAY, Albert Vincent (Cal.), Valley Forge Gen. Hosp., U. S. Army, Phoenixville, Pa.—Chapl. (Maj.) U. S. A., 1940—, b. Hungary, May 15, 1900; s. Joseph and Kathryn Muray. Hung. Milit. Coll.; Royal Hung. Coll., Budapest, B.A., 1919; Un. Dubuque, Ia., B.A., 1929; San Francisco Theol. Sch., B.D., 1930; Ch. Div. Sch. Pac., 1931. D—May, 1931, P—Jan., 1932, Bp. Parsons, m. Eunice Pauline Hunt, May 17, 1931. In-c. Ch. S. John Baptist, Capitola, Cal., 1931-32; R. Ch. Our Sav., Mill Valley, Cal., 1932-40; Chapl. San Quentin Pris., Cal., 1935-40.*

MURDOCH, Eldred Donald (N.D.), 505 6th Ave., N.W., Mandan, N.D.—Vic. Chr. Ch., Mandan and S. Matt. Ch., Linton, 1945—, b. Wimbledon, N.D., May 28, 1902; s. James Murdoch and Ida May (Swartwout) H. Sch., Wimbledon; Asbury Coll.; St. Tchrs. Coll., N.D., B.A.; Un. N. D., M.A., 1940. D—Aug., 1945, P—Feb., 1947, Bp. Atwill, m. Elizabeth E. Grinstead, Aug. 5, 1925; c. four. Sch. Super., 1923-44; A.F.D., Field Serv., A.R.C., 1945; Instr. Bismarck Jr. Coll., 1947-49. Mem. Bd. Educ., 1946-49.

MURDOCK, William Barton (Cal.), 415 El Camino Real, Burlingame, Cal.—Asst. S. Paul's Ch., 1948—, b. Woodlawn, N.Y., Feb. 24, 1916; s. Archibald Hoyt Murdock and Emma Belle (Barton) H. Sch., White Plains, N.Y.; Hob., B.A., 1938; V. T. S., B.D., 1948. D—Mar., 1948, P—Dec., 1948, Bp. Block, m. Thae Ellen Reitzel, Aug. 20, 1949. Officer U. S. Marine Corps, 1940-46.

MURGOTTEN, Francis Clark (Nev.), 31 W. 9th St., Reno, Nev.—Retired, 1948—, b. San Jose, Cal., Feb. 14, 1880; s. Alexander Murgotten and Martha K. (Monroe) Stan. Un., B.A., 1901, M.A., 1908; Ch. Div. Sch. Pac., 1908; Colmb. Ph.D., 1924. D—June, 1908, P—June, 1909, Bp. W. F. Nichols, m. Mary Grace Fairchild, Oct. 23, 1912; c. one. R. Holy Innoc. Ch., San Francisco, 1911-13; Vic. Gr. Ch. Cathd., San Francisco, 1913; Vic. S. Andr. Ch., Oakland, Cal., 1914-16; Prof. O. Test. Lang. and Lit., 1908-18; P-in-c. S. Jas. Mssn., Centerville, Cal., 1916-17; Fell. G. T. S., 1917-18; Overseas (Egypt and Syria) Y.M.C.A., 1918-19; R. S. Pet. Ch., Carson City, Nev., 1920-22; Prof. Mod. Langs., Un. Nev., 1922-48. Author: Vol. II, "Origins of the Islamic State."

MURPHY, Charles Thornton (La.), 508 Atchison St., Pasadena 6, Cal.—Retired, 1949—, b. Phila., Mar. 18, 1872; s. Charles Thornton Murphy and Alice Catherine (Lewis) Penn Charter Sch., Phila.; Un. Pa., B.A., 1894; P. D. S., 1900, S.T.B., 1908; Ch. Div. Sch. Pac., D.D., 1949. D—June, 1900, P—June, 1901, Bp. Whitaker, m. (1) Caroline Gilpin Lewis (dec.), June 5, 1903; (2) Kathleen Bertha Sterling, Feb. 3, 1938. Asst. Ch. Sav., Jenkintown, Pa., 1900-01; Vic. and R. S. Luke's Ch., Long Beach, Cal., 1901-06; R. S. Athan. Ch., Los Angeles, 1906-16; Fndr. and R. Par. Mssn., Trin. Ch., Los Angeles, 1907-10; R. Holy Trin. Ch., Covina, Cal., 1916-18; Chapl. War Cmssn., 1918-19; R. All SS. Ch., San Diego, Cal., 1919-29; Fndr. and R. Par. Mssn., S. Luke's, San Diego, Cal., 1923-29; Fndr. and Vic. Ch. Our Sav., Amanda Chap., Los Angeles, 1929-36; Vic. S. Jude's Ch., Burbank, Cal., 1936-38; Vic. S. Matt. Ch., Baldwin Pk., Cal., 1938-48. Mem. Dept. Mssns., 1907-13; Soc. Serv. Cmssn., 1911-21; Chr. Educ., 1916-37; Exec. Coun., 1920-32; Chrmn. Cmssn. Ch. Mus., 1937-40; Hstgr., Dio. La., 1936—; Hon. Can. S. Paul's Cathd., Los Angeles, 1946. Author: "His Childhood: How Jesus Discovered His Destiny," 1946.

MURPHY, DuBose (Ala.), 35 Meader Dr., Tuscaloosa, Ala.—R. Chr. Ch., 1942—, b. San Antonio, Tex., July 21, 1893; s. Edgar Gardner Murphy and Maud (King) H. Sch., New Haven, Conn.; Ya., B.A., 1915; Un. So., 1915-16; E. T. S., B.D., 1920; Chr. Ch., Oxon., 1919; Un. Tex., M.A., 1930. D—Oct., 1919, Bp. W. Lawrence; P—June, 1920, Bp. Babcock, m. Alice H. Magruder, July 26, 1926; c. two. Capt. F.A., A.E.F., 1917-19. Asst. Ch. Epiph., Dorchester, Mass., 1919-21; P-in-c. Mssn. Resurr., Starkville, Miss., 1921-24; R. All SS. Ch., Austin, Tex., 1924-28; Dir. Bible Chair, Un. Tex., 1928-30; R. Chr. Ch., Tyler, Tex., 1930-37; R. S. Clem. Ch., El Paso, Tex., 1937-

42. Stdt. Inquirer, 4th Prov., 1923-24; Secy., Dio. Tex., 1926-37; Dep. Gen. Conv., 1931, 34, 40; Exam. Chapl., 1945—; Pres. Con. Adv., Dist. N.Mex., 1937-42. Mem. Sigma Alpha Epsilon and Phi Beta Kappa. Assoc. Ed.: "The Historical Magazine of the P.E. Church," 1937—; Author: "A Short History of the P.E. Church in Texas," 1935; "Life in the Church," 1945; Arts. in Angl. Theol. Review and Hist. Mag. of P.E. Ch.

MURPHY, George Homer (Tenn.), 205 Franklin Rd., Lookout Mountain, Tenn.—R. Ch. Gd. Shpd., 1947—, b. Cambridge, Md., June 20, 1912; s. Homer Harrison Murphy and Maude G. (Meekins). Wesley Collgt. Inst., Dover, Del.; Western Md. Coll., B.A., 1941; Westminster Theol. Sem., S.T.B., 1944, D.—Oct., 1946, P.—Mar., 1947, Bp. McKinstry, m. MayreLou Varnell, Sept. 9, 1937; c. one. Form. Method. Min. Cur. S. Andr. Ch., Wilmington, Del., 1946-47.*

MURPHY, Patrick. Died March 24, 1948. For data see Edition 1947.

MURPHY, Robert James (N.I.), Howe Milit. Sch., Howe, Ind.—Chapl. Howe Milit. Sch. and R. S. Mark's Par., 1934—; Hon. Can. Chr. Ch. Cathd., Lexington—, b. Wardesville, Ont., Mar. 24, 1896; s. Joseph Reid Murphy and Elizabeth (Locke). H. Sch., Ken.; Sea, B.D., 1922; Nash., D.D., 1942, D.—June, 1920, Bp. I. P. Johnson, D.—May, 1921, Bp. Burleson for Colo. m. Marion Wilburta Cannon; c. three. Vic. All SS. Ch., Sterling, Colo., 1922-26; Assoc. P. S. Matt. Cathd., Dallas, Tex., 1926-28; R. S. John's Ch. and Chapl. Margaret Hall, Versailles, Ky., 1928-34. Secy. Stndg. Com., Exec. Com. and Bd. Exam. Chapls., Dio. Lex.; Dir. The Visual Guild, 1940—, Author: Many illus. lectures publ. by Soc. for Visual Educ. and Visualogues.

MURPHY, Stanton Patrick (Dal.), Box 73, Hamilton, Tex.—Vic. S. Mary's Ch., Hamilton, S. Jas. Ch., Meridian and S. John's Ch., Valley Mills, 1948—, b. Norfolk Co., Va., Nov. 8, 1922; s. Elnor Ellsworth Murphy and Sadie Lee (Stanton). H. Sch.; S. M. U. B.S., 1945, S.-W. T. S. B.D., 1948, D.—Feb., 1948, Bp. C. A. Mason; P.—Dec., 1948, Bp. Moore, m. Helen E. Dickenson, Oct. 2, 1948.

MURRAY, Albert Leonard (Minn.), 3145 Oakland Ave., Minneapolis, 10, Minn.—R. Ch. Epiph., St. Paul, 1938—, b. Middlechurch, Can., Dec. 13, 1880; s. Francis Murray and Mary (Matheson). Un. Man., B.A., 1903; Un. Tor., M.A., 1904, D.Litt. 1907; S. John's, Winnipeg, Can., Grad. Theol. D.—1903, P.—1905, Archbp. of Rupert's Land, m. Estelle A. Matthews, 1905. Serv. in Can.; R. S. Mark's Ch., Coldwater, Mich., 1907-11; S. Matt. Ch., Evanston, Ill., 1911-14; S. Paul's Ch., Evansville, Ind., 1914-18; S. John's Ch., Cedar Rapids, Ia., 1918-22. Dep. Gen. Conv., 1910, Alt., 1913; Mem. var. Dioc. Bds. Ed. writer: "Cedar Rapids Gazette," 1922-29; Ed.: "Indianapolis Churchman"; Book Reviewer and Contr. to Mags.*

MURRAY, Arthur (Pa.), 3517 No. Broad St., Phila. 40, Pa.—R. Ch. Resurr., 1939—, b. New York City, July 16, 1888; s. Arthur Murray and Jane (Scott). Ya., B.A., 1910; P. D. S., 1918, D.—May, 1918, Bp. Rhineland; P.—Dec., 1918, Bp. Talbot for Pa. m. Janet M. Hill, 1912; c. two. Chapl. Leh. and Cur. Pro-Cathd. Ch. Nativ., Bethlehem, Pa., 1918-21; R. S. John's Ch., No. Adams, Mass., 1921-39. Dean Berkshire Convoc., 12 yrs.; Dep. Gen. Conv., 1931, 34; Dean Convoc. No. Phila., 1947—.

MURRAY, Frederic Richardson (Pa.), 7809 Old York Rd., Elkins Park, Phila. 17, Pa.—R. S. Paul's Ch., 1946—, b. Belmont, Mass., Sept. 15, 1910; s. Frederic Lincoln Murray and Amanda (Richardson). H. Sch., Needham, Mass.; Harv., B.A., 1932; Ya., B.D., 1936; G. T. S., 1936-37, D.—June, 1937, P.—Dec., 1937, Bp. Budlong, m. Margaret Lambert Ostrander, Dec. 11, 1937; c. two. Vic. Chr. Ch., Unionville and Trin. Ch., Collinsville, Conn., 1937-40; P.-in-c. S. John's Ch., Pine Meadow, Conn., 1939-40; R. Trin. Ch., Branford, Conn., 1940-46. Mem. Dept. Rel. Educ. and Chrmn. Youth Com., 1943-46; Exam. Chapl., 1944-46; Dir. Young People's Conf., 1945, 46, all Dio. Con.; Secy. Dept. Chr. Educ. and Mem. Youth Cmsn., both Dio. Pa., 1947—.

MURRAY, George Mosley (Ala.), 400 Thomas St., Tuscaloosa, Ala.—Episc. Stdt. Chapl. Un. Ala., 1948—, b. Baltimore, Md., Apr. 12, 1919; s. Gerard Archibald Murray and Emma Winston (Eareckson). H. Sch., Hueytown, Ala.; Un. Ala., B.S., 1940; V. T. S., B.D., 1948, D.—Apr., 1948, P.—Nov., 1948, Bp. Carpenter, m. Elizabeth Malcolm, Mar. 20, 1944; c. one.

MURRAY, James Heyward (Tex.), 2501 So. Wilson Ave., Austin, Tex.—P.-in-c. S. Jas. Ch., 1949—, b. Charleston, S.C., Apr. 13, 1910; s. James Heyward Murray and Marie Ella (Gibbes) (Jervey). Stanton H. Sch.; Morehouse Coll., B.A., 1931, Bp. Payne Div. Sch. D.—Apr., 1943, P.—June, 1944, Bp. Quin, m. Malvina Rose Sanders, Dec. 25, 1937; c. two. M.-in-c. S. Luke's Ch., Houston, Tex., 1943-49.*

MURRAY, James Robert (L.A.), 7414 Alabama Ave., Canoga Pk., Cal.—Asst. R. S. Mark's Ch., Van Nuys, 1949—, b. Newtownbutler, No. Irel., Sept. 17, 1904; s. John Murray and Mary (McIvor). H. Sch., Irel.; Green-

mount Agric. Coll., 1927; Emm. Coll., Sask., L.Th., 1935; Saskatch. Un., B.A., 1937, D.—May, 1934, P.—July, 1935, Bp. of Keewatin, m. Eileen Marguerite Seifton, Aug. 17, 1937; c. two. Serv. in Can., 1934-45; P.-in-c. S. John's Ch., Centralia, Wash., 1945-49.

MURRAY, Roy Irving (Ma.), 98 Washington St., Marblehead, Mass.—R. Emerit. S. Mich. Ch., 1947—, b. Brooklyn, Wis., July 25, 1882; s. Peter Murray and Adelaide Antoinette (Rolf). H. Sch., Madison, Wis.; Hob., B.A., 1904; G. T. S., 1907, D.—May, 1907, —Feb., 1908, Bp. C. T. Olmsted. Asst. S. Luke's Ch., Scranton, Pa.; Cur. Trin. Chap., N.Y.C., 1911; R. Ch. Adv., Harbor, Pa.; Red Cross Chapl. (Capt.), Eng., Italy and France, 1917-18; Mstr. S. Mark's Ch., Southborough, Mass., 1918-33; R. S. Mich. Ch., Marblehead, Mass., 1934-47. Author: "The Tree Bears Fruit."

MUSSELMAN, George Paul (M.), 570 Lodge Dr., Detroit 14, Mich.—Supt. Detroit City Mssn. and R. Mariner's Ch., 1946—, b. New Holland, Pa., May 2, 1895; s. George and Anna Mary Musselman. DeLancey Div. Sch. D.—Dec., 1925, Bp. Ward; P.—Dec., 1926, Bp. Brent, m. Cora E. Herr, June 6, 1916; c. four. S. Clem. Ch., Buffalo, N.Y., 1927; G. All SS. Ch., Rochester, N.Y., 1928-29; S. Jas. Ch., Downingtown, Pa., 1929-37; Asst. Calv. Ch., N.Y.C., 1937-41; R. S. Alb. Ch., Highland Park, Detroit, 1941-46; Exec. Dir. Dept. Chr. Soc. Relations, Dio. M., 1946—, Ed.: "The Calvary Evangel."

MUSSER, Frederic Omar. Died January 20, 1950. For data see Edition 1947.

MUSSON, Harry Sheppard (Ky.), 1023 Cherokee Rd., Louisville 4, Ky.—Retired, 1942—, b. Toronto, Can., Aug. 7, 1874; s. Thomas Musson and Elizabeth Sheppard (Thomas). Tor. Un.; Trin. Coll. D.—1901, P.—1901, Bp. Sweatman, m. Gertrude Wyman Dudley, Nov. 9, 1904. Serv. in Can., 1900-01; Ch. Holy Innoc., Indianapolis, 1901-05; Chap. to Bp. of Ind.; R. Ch. Adv., Louisville, Ky., 1905-42; Dep. Gen. Conv., 1922, 28, 31, 33, 37; Exam. Chapl., Dio. Ky.; Cler. Trust., Un. So.; Chrmn. Bd. Rel. Educ.; Dean Faculty, same; Mem. Stndg. Com., Pres.; Pres. Louisville Cler. Vice-Chrmn. Exec. Com. Chrmn. Bd. Chr. Educ.; Chrmn. Ch. Arch. and Allied Arts.*

MUSSON, Harry Sheppard, Jr. (Ky.), 403 Country Lane, Louisville 7, Ky.—R. Ch. Adv., Louisville, 1942—; P.-in-c. S. Thos. Mssn., Lyndon, 1946—, b. Louisville, Ky., July 31, 1915; s. Rev. Harry Sheppard Musson and Gertrude Wyman (Dudley). Un. Louisville, B.A., 1936; Trin. Coll., Un. Tor., L.Th., 1938, D.—May, 1938, P.—July, 1939, Bp. Clingman, m. Stannye Ormsby Blakely, June 2, 1941; c. two. Asst. to R. S. Luke's Ch., Anchorage, Ky., 1938-40; Cur. Ch. Adv., Louisville, Ky., 1940-42; Chapl. U. S. A., 1943-46.

MUTTON, John Watson (Conn.), 124 Broad St., Norwich, Conn.—R. Trin. Ch., 1949—, b. Eng., July 22, 1898; s. Samuel Mutton and Margaret (Watson). Pub. Schs.; DuBose Meml. Ch. Trng. Sch.; Un. So., 1929, D.—Mar., 1930, P.—Sept., 1930, Bp. Dallas, m. Margaret Benton, July 15, 1935. In-c. Chr. Ch., No. Conway, N.H.; R. S. Matt. Ch., Goffstown, N.H., 1934; Cur. Gr. Ch., Brooklyn, N.Y., 1934-38; R. Trin. Ch., Newtown and P.-in-c. S. John's Ch., Sandy Hook, Conn., 1938-49.

MYER, Rodney Lee (Kan.), 222 So. Buckeye St., Iola, Kan.—R. S. Tim. Ch., 1949—, b. Ponca City, Okla., Feb. 3, 1910; s. John Henry Myer and Augusta Ann (Smedley). H. Sch., Ponca City; Okla. City Un. D.—Oct., 1948, P.—Apr., 1949, Bp. Fenner, m. Edith Irene Fisher, Aug. 23, 1931; c. one.

MYERS, Charles Andrew (Ol.), 981 Garrison St., Lakewood, Colo.—Vic. S. Paul's Ch., 1950—, b. Amarillo, Tex., Oct. 4, 1912; s. Charles Frank Myers and Grace Dowling (Devlin). H. Sch., Redondo Beach, Cal.; Un. So. Cal.; Un. Wash., B.D., 1934; S.-W. T. S., S.T.B., 1939; Grad. Sch. App. Rel., 1938, D.—Apr., 1939, P.—Oct., 1939, Bp. Huston, m. Roberta Elaine Clarke, Apr. 26, 1940, Cur. S. Paul's Ch., Seattle, Wash., 1939-40; R. S. Jas. Ch., Fremont, Neb., 1940-42; R. S. Pet. Ch., Sheridan, Wyo., 1942-45; Vic. Chr. Ch., Redondo Beach, Cal., 1945-47; R. Chr. Ch., Puyallup, Wash., 1947-50. Rural Conf., Un. Wis., 1940, 42; Mem. Exec. Coun., Dio. Neb., 1941-42; Chrmn. Forw. in Serv. and Exam. Chapl., both Dio. Wyo., 1942-45; Dioc. Coun., Dio. Ol., 1949-52; Dean Pierce Co. Convoc., 1949-50.

MYERS, Chaunce Kilmer (N'k.), 268 Second St., Jersey City, N.J.—Mem. Assoc. Mssn. Gr. Ch., 1949—, b. Schuylerville, N.Y., Feb. 14, 1916; s. Harry Edward Myers and Addie Beatrice (Greene). H. Sch., Schuylerville; Rut., B.A., 1937; Berk., S.T.B., 1940, D.—May, 1940, P.—Dec., 1940, Bp. Oldham. Res. Fell., Berk., 1940-42; Instr., Berk., 1942-43; R. S. Mark's Ch., Buffalo, N.Y., 1943-44; Chapl. U. S. N. R., 1944-46; Instr. G. T. S., 1946-49. Publ.: "Liturgy and Life," 1944; "The Church and the Seminary," 1946; "Unity Through Liturgy," 1946; "St. Augustine," prose poem.

MYERS, Frank Reuben (Colo.), 2299 So. University Blvd., Denver 10, Colo.—Asst. to Archd. of Colo., 1949—, b. Martville, N.Y., July 9, 1889; s. Charles B. Myers and Adeline C. (Mcgraw). Syr.; Chi.; W. T. S., S.T.B., 1923,

S.T.M., 1928. D—Jan., 1919, Bp. Sage; P—Nov., 1919, Bp. Beecher. m. Jessie E. Coryell, 1920; c. two. U. S. A., in ranks, 1918. Cur. Chr. Ch. Cathd., Salina, Kan., 1919; Mssy-in-c. Beloit and Assoc. Mssns., Kan., 1919-20; Hdmstr. and Chapl. S. John's Milit. Sch., Salina, Kan., 1920-21; Asst. S. Jas. Ch., Chicago, 1921-23; Instr. Rel. Pedagogy, W. T. S., 1921-23 and 1931-32; R. Ch. Med., Chicago, 1923-27; P-in-c. S. Edm. Ch., Chicago, 1927-29; Chr. Ch., Harvard and S. Mary's Ch.-by-the-Lake, Crystal Lake, Ill., 1929-32; P-in-c. S. Tim. and S. Andr. Ch., Chicago, 1932-35; Instr. S. Alb. Sch., Sycamore, Ill., 1935-37; P-in-c. S. Paul's Ch., DeKalb, Ill., 1936-37; Hdmstr. S. Mich. Mssn., Ethete, Wyo., 1937-38; R. Chr. Ch., Douglas, Wyo., 1938-41; Chapl. U. S. A., 1941-44; R. S. Andr. Ch., Manitou Springs, Colo., 1944-49. Exam. Chapl., Dio. C., 1930-37, Dio. Colo., 1944—; Mem. Coun., Dio. C., 1934-37; Chapl. (Capt.), Ill. N.G., 1923-32, Maj., 1932-35; Chapl. (Maj.) U. S. A. Res., 1935-41; Dept. Chapl. A.L., Wyo., 1938-40; Dept. Chapl. R.O.A., Wyo., 1937-42, Colo., 1946. Grand Aumonier 40 and 6. Wyo., 1940-44.*

MYERS, George Boggan (Miss.). Philos. of the South. Sewanee, Tenn.—Prof. Rel. Philology, Homiletics and Pastoral care, 1922—b. Holy Springs, Miss., Oct. 13, 1881; s. George Clifton Myers and Ida (Bracken) S. Thomas Hall, Holly Springs; Un. Miss., LL.B., 1903; Un. So., B.D.; P. D. S., D.D., 1943. D—Sept., 1907, P—Dec., 1908, Bp. Bratton. m. (1) Verna Payne Henderson (dec.), Jan., 1911; (2) Margaret Jefferys Hobart, Oct. 2, 1920; c. eight. D-in-c. Ch. Holy Nativ., Greenwood, Miss., 1907-08; R. same, 1908-12; Dean Trin. Cathd., Little Rock, Ark., 1912-14; Dean Holy Trin. Cathd., Havana, Cuba, 1914-22; Actg. Chapl. Un. So., 1945-46; P-in-c. Orey Meml. Par., Sewanee, Tenn., 1947-49. Dep. Gen. Conv., 1919. Mem. Amer. Sociol. Soc.; Internat. Congress, Philos.; Fell. Victoria Inst., Eng.; Pres. Eng. Speaking Union, 1936-46; Pres. Sewanee Civic Assoc., 1946-48; Southern Soc. Philos. of Rel. Contrib. to "Dictionary of American Biography."

MYERS, Harold Valli (Ore.), 4710 S.E. 73rd Ave., Portland 6, Ore.—Vic. S. Paul's Mssn., 1940—b. Belleville, Kan., Jan. 16, 1908; s. Guy Valli Myers and Lillian May (Alexander). Gram. Sch., Belleville; H. Sch., Tomahawk, Wis.; Albion, B.A., 1933; Boston U. Sch. Theol., 1935. D—Mar., 1940, P—Sept., 1940, Bp. Dagwell. m. Helen Pearl Williams, June 24, 1935; c. two.

MYERS, John Benjamin (N.Y.), Trinity Rectory, Fishkill, N.Y.—P-in-c. Trin. Ch., Fishkill and Ch. of S. John the Bapt., Glenham, 1937—b. Cincinnati, O., Jan. 20, 1878; s. William Wilshire Myers and Mary Jane (Everson) Ken., B.A., 1900; Cincinnati Law Sch., LL.B., 1903. D—May, 1909, P—May, 1910, Bp. Vincent. m. Mary Wren Wilson, July 24, 1907; c. three. S. Thos. Ch., Milford and Terrace Park, O., 1908-10; Trin. Ch., Hamilton, 1910; R. S. Paul's Ch., Martin's Ferry, O.; Gr. Ch., Pemberton, N.J.; Ch. Our Merc. Sav., Penn's Grove, N.J., 1921-23; Trin. Ch., Woodbridge, N.J., 1923-31; Asst. Trin. Chap., Trin. Par., N.Y.C., 1931-37.*

MYLL, Wilfred Beauregard (Ky.), 4035 Leland Rd., Louisville 7, Ky.—M-in-c. S. Matt. Ch., 1948—b. Detroit, Apr. 26, 1906; s. F. William Myll and Emilie Henrietta (Burghardt). Ken. P.D.B., 1927; Wayne Un.; Un. Chi. Div. Sch.; Bex., B.D. (c.l.), 1936. D—Dec., 1936, Bp. Rogers; P—June, 1937, Bp. Hobson for O. m. Grace Eleanor Walters, July 10, 1936; c. one. M-in-c. and R. Chr. Ch., Kent, O., 1936-39; R. Trin. Ch., Owensboro, Ky., 1939-46; Asst. R. S. Mark's Ch., San Antonio, Tex., 1946-48. Dep. Gen. Conv., 1943; Mem. Exec. Coun., 1944-46; Chrmn. Forw. Serv. Com., 1944-46, both Dio. Ky.; Exam. Chapl. Dio. W.T., 1946-48.

MYRICK, Conrad William (Ala.), 1176 11th Ave., So., Birmingham 5, Ala.—R. S. Andr. Ch., 1945—b. Cottage Hill, Fla., Dec. 3, 1913; s. Rev. Horace Hix Myrick and Hattie Evelyn (Bonifay). Un. Milit. Sch., Mobile, Ala.; Birmingham-Southern Coll., B.A., 1936; Emory Un., B.D., 1940; Un. So., 1947. D—July, 1944, P—Jan., 1945, Bp. Carpenter. m. Johnnie Eudean Miller, Mar. 8, 1936; c. two. Cur. Adv. Ch., Birmingham, Ala., 1943-44; Asst. Secy., Dio. Ala., 1946-47. Chapl. Canterbury Club, Birmingham-Southern Coll., 1946-47. Chapl. Canterbury Club, Ala. Coll., 1945—.

N

NAJAC, Paul Elie Octave (Haiti), Rue Capois No. 26, Port au Prince, Haiti—Dean Holy Trin. Cathd., 1944—b. Port au Prince, Haiti, May 6, 1895; s. Antitone Octave Najac and Vesta (Poujol). Coll. Louverture, Port au Prince; Episc. Theol. Sem., Port au Prince, 1921. D—June, 1921, Bp. J. C. Morris; P—Jan., 1924, Bp. Carson. m. Antoinette Telson, Aug. 7, 1924; c. five. Tchrr., 1916-21. In-c. Transj. Mssn., Coustard, Haiti, 1921-23; R. Resurr. Par., Gros-Morne, Haiti, 1924-25; R. Holy Innoc. Par., Port de Paix, Haiti, 1925-44; Archd. No. Dist., Haiti, 1928-44.*

NAJAC, Raoul Emmanuel (Haiti), Gros-Morne, Haiti—P-in-c. Gros-Morne Mssns., s. Gros-Morne, Haiti, June 12, 1925; s. Very Rev. Paul Elie Octave Najac and Antoinette (Telson). Lycée Pétion; Theol. Sem. Haiti, 1946. D—June, 1946, P—July, 1949, Bp. Voegel. Cur. Holy Trin. Cathd., Port au Prince, Haiti, 1946; Asst. Holy Spirit Ch., Cap Haitien, Haiti, 1946-47; In-c. S. Marc Ch., Le Borgne, Haiti, 1947-48; Asst. S. Matth. Ch., Mirebalais, Haiti, 1948-49.

NAKAO, Kenneth William (U.), 631 E. 3rd South St., Salt Lake City 2, Utah—b. Japan, Jan. 28, 1888; s. Chikanori Tokusaburo Nakajo and Toyoko (Otake). Shizuoka Kenritsu Numazu (Middle Sch.); Waseda Un., Tokyo, LL.B., 1921; Un. Dubuque, B.D., 1929, M.Th., 1930; Auburn Theol. Sem., 1931; Ch. Div. Sch. Pac., 1935; W. T. S., S.T.M., 1927; V. T. S., 1943-44. D—July, 1935, Bp. Moulton; P—Aug., 1936, Bp. Dagwell for U. m. Esther Hoshiko Kasuga, Sept. 20, 1937; c. four. Vic. Ch. Epiph., Portland, Ore., 1935-41; Vic. Ch. Holy Cross, Salt Lake City, Utah, 1944-48. Author: "Pistis between Hebrews and Romans"; "History of Alexandrian School Connected with Septuaginta"; "Study of S. Augustine in Manuscripts."

NAKAMURA, James Saburo (Hon.), 1801 10th Ave., Honolulu 31, T.H.—P-in-c. Gd. Samar. Mssn., 1944—b. Honolulu, T.H., Mar. 17, 1906; s. Otomatsu and Haru Nakamura. Iolani Sch., Honolulu; Un. Hawaii, B.A., 1937; S.-W. T. S., B.D., 1940. D—July, 1940, P—Feb., 1941, Bp. Littell. m. Magdaline F. Hirata, Apr. 8, 1942; c. two. Asst. Holy Trin. Ch., Honolulu, T.H., 1940-41; Ch. Holy Apos., Hilo, Hawaii, 1941-44.*

NALE, Richard Kent (Colo.), 208 Madrona St., Chula Vista, Cal.—R. S. John's Ch., 1949—b. Kansas City, Sept. 5, 1910; s. Daniel Charles Nale and Mary Doremus (Kent). H. Sch., Montclair, N.J.; S. Steph., B.A., 1932; G. T. S., 1935. D—June, 1935, Bp. Washburn; P—Feb., 1936, Bp. Mize for N.k. m. Alberta Elizabeth Weissberg, Feb. 7, 1945. Chapl. N.Y.C. Mssn. Soc., 1935 and 1939-40; Mssnr. G. T. S. Assoc. Mssn., Hays, Kan., 1935-37; Chapl. S. John's Sch., Salina, Kan., 1937-39 and 1943-46; Chapl. Sea View Hosp., N.Y.C., 1939-40; Temp. Vows, O.H.C., 1941-43; R. Trin. Ch., Trinidad, Colo. and Vic. Holy Trin. Ch., Raton, N.Mex., 1946-49.*

NANZ, Ralph Simpson (Mil.), 301 McCall St., Waukesha, Wis.—Dean of Men, Carroll Coll., 1940—b. New York City, Apr. 27, 1889; s. Carl Julius Nanz and Laura Wandall (Jones). Cor., B.S., Ph.D. D—Sept., 1918, P—Apr., 1919, Bp. Fiske. m. Helen Margaret Vosburgh, Sept. 1, 1925; c. one. Instr. Botany, Cor., 1912-24; Lay-R. and P-in-c. Slaterville Springs and Speedsville, N.Y., 1917-24; Un. Pastor, Cor., 1924-25; Prof. Biol., Carroll Coll., 1925-40.*

NARBETH, Arthur Benjamin (C.N.Y.), 44 Main St., Binghamton, N.Y.—Asst. R. Trin. Meml. Ch., 1949—b. Norton-on-Tees, Co. Durham, Eng., Feb. 1, 1911; s. Octavius Narbeth and Annie Jane (Harris). H. Sch., Swarthmore, Pa.; Duke Un., B.A., 1935; Drew Un., B.D., 1938. D—June, 1947, P—Dec., 1947, Bp. Sterrett. m. Dorothy Klock Davis, Apr. 29, 1941; c. one. M-in-c. S. John's Ch., Ashland, Pa., 1947-49.*

NARGESIAN, Haig Joseph (N.J.), 33 Mercer St., Princeton, N.J.—Asst. Trin. Ch., 1948—b. Newton, Mass., June 21, 1922; s. Joseph S. Nargesian and Victoria (Thaddeus). H. Sch., Newton; Dean Acad.; Tufts Coll., B.A., 1944; Crane Theol. Sem., S.T.B., 1945; Harv. Div. Sch.; G. T. S. D—May, 1948, Bp. Gilbert; P—Dec., 1948, Bp. Gardner. Congr. Min., 1944-47.

NASH, Arnold Samuel (E.C.), 509 North St., Chapel Hill, N.C.—Prof. Hist. Rel. and Head Dept. Rel., Un. N.C., 1947—b. Chesterfield, Eng., Sept. 17, 1906; s. Samuel Nash and Maria (Rowe). Netherthorpe Gram. Sch., Eng.; Liverpool Un., B.S., 1928, M.S., 1930, M.A., 1933; Ripon Hall, 1931-33; London Sch. Econ., M.S., 1937; Coe Coll., D.D., 1947. D—1934, P—1935, Bp. of Southwark. m. Ethel Miller Hughes, July 1, 1933; c. two. Serv. in Eng., 1934-39; Vic. S. Jas. Ch., Centerville, Cal., 1940-42; Serv. in Can., 1942-44; P-in-c. S. Paul's Ch., Oakland, Cal., 1944-45; Assoc. Prof. Ch. Hist., McCormick Theol. Sem., 1945-47. Author: "The University and the Modern World," 1943; Ed. and Contr.: "Education for Christian Marriage," 1939.

NASH, Harry Oswald (L.A.), 464 B Ave., Coronado, Cal.—R. Chr. Ch., 1935—b. Crofton, Eng., May 15, 1882; s. Charles Robert Truman and Mary Nash. D—1908, Archbp. of Tor.; P—1909, Bp. of Tor. m. Beatrice Baxter, Sept., 1909; c. two. Mssy. S. Barth. Ch., Pittsboro, N.C.; Mssy-in-c., Mssns. Okanagon Co., Wash.; R. Emm. Ch., Southern Pines, N.C.; Vol. Chapl. World War I; S. Andr. Ch., Greensboro, N.C.; P-in-c. S. Geo. Ch., Pachuca, Hidalgo, Mex.; Mssy-in-c. S. John's Ch., Globe, Ariz., 1929-35.

NASH, Rt. Rev. Norman Burdett, 1 Joy St., Boston 8, Mass.—Bp. of Ma., 1947—b. Bangor, Me., June 5, 1888; s. Rev. Henry Sylvester Nash and Bessie Keefler (Curtis). Lat. Sch., Cambridge, Mass.; Harv., B.A., 1909;

- E. T. S., B.D., 1915; W. T. S., S.T.D., 1933; Trin., S.T.D., 1939; Wms., D.D., 1940; Ham., D.D., 1947; Ken., L.H.D., 1948; Boston Un., S.T.D., 1949; Ya., D.D., 1949. D—May, 1945, P—Oct., 1916, Bp. W. Lawrence, m. Marian Noble, Oct. 8, 1917; c. three. Instr., Asst. Prof. and Prof. Chr. Sc. Ethics, E. P. S., 1916-39; R. S. Paul's Sch. Concord, N.H., 1939-47; Con. Bp. Coadj. of Ma., 1947. Chapt. World War I, 1917-19.
- NASH, William Benjamin, Jr.** (L.A.), München, Harlachung, Bayern, Harthausen Str. 16, Germany.—b. Jan. 27, 1911. D—June, 1945, P—Dec., 1945. Bp. Stevens. Vic. Ch. Redeem., Los Angeles, Cal., 1945-47; On Staff S. Christ. Mssn., Bluff, Utah, 1949.*
- NASON, Frederick Florence Hilary** (Conn.), 42 New Park Ave., Hartford 6, Conn.—R. Gr. Ch., 1923—b. Newport, R.I.; s. Frederick Barlow Nason and Josephine Alice (Sullivan). S. Steph.; G. T. S., D—Aug., 1917, P—July, 1918, Bp. J. D. Perry, m. Madeleine Barden, 1918; c. one. Cur. Ch. Incarn., N.Y.C., 1917-18; Asst. Gr. Ch., Brooklyn Hgts., N.Y., 1918-19; R. S. John's Ch., Essex, Conn., 1919-23.
- NAU, Carl Williams** (Kan.), 1811 Walker Ave., Kansas City 2, Kan.—R. Emerit. S. Paul's Ch., 1948—b. London, Eng., July 20, 1882; s. Christian and Maria Nau. Priv. Tutor; Kan. Theol. Sem., D—Feb., 1909, P—Sept., 1911, Bp. Millsap, m. Margaret M. Crow, May 4, 1909, D. and P—in-c. S. Tim. Ch., Iola, Kan., 1909-11; R. S. Andr. Ch., Emporia, Kan., 1911-21; R. S. Paul's Ch., Kansas City, Kan., 1921-49.
- NEAL, John Samuel** (Dal.), 2502 Marshall St., Greenville, Tex. R. S., Paul's Ch., 1947—b. Cambridgeshire, Eng., Jan. 9, 1884; s. Benjamin Neal and Elizabeth Naomi (Heffer); Wiggston, s. Leicester; Vaughan Coll., Leicester, E.A., 1906; Camb., M.A., 1910, B.D. D—May, 1931, P—Nov., 1931, Bp. Fawcett, m. Bertha Alice Geary, Apr. 21, 1908; c. two. Method. Min., 1911-1931; Asst. Trin. Ch., Rock Is., Ill., 1931-34; R. same, 1934-39; R. S. Tim. Ch., Gering, Neb., 1939-41; R. Ch. Ascen., Sierra Madre, Cal., 1941-43; Assoc. R. S. John's Ch., Decatur, Ill., 1945-47. Dep. Gen. Conv., 1931.
- NEAL, William Parker** (N.H.), 298 Pleasant St., Laconia, N.H. R. S. Jas. Ch., 1949—b. Newport, Vt., Oct. 25, 1910; s. William Perry Neal and Pearl Blanche (Rollins). H. Sch., Newport; Montpelier Sem.; Peacham Acad. W. & L., B.A., 1940; G. T. S., 1943. D—Feb., 1943, P—Aug., 1943, Bp. Van Dyck, m. Helen May Hastings, June 18, 1936; c. two. R. Ch. Gd. Shpd., Barre, Vt., 1943-45; R. Trin. Ch., Claremont and P-in-c. Ch. Epiph., Newport, N.H., 1945-49.
- NEFF, Edgar Ralph** (Ark.), 734 Techwood Dr., N.W., Atlanta, Ga.—Field Off., Natl. Coun., 1945—b. Walkersville, Md., Sept. 2, 1896; s. Arthur Small Neff and Ella Laura (Ziegler). York Acad., Pa.; Gettysburg Coll., B.A.; Un. Ala., M.A.; Witt. Sem., Springfield, O. D—Mar., 1926, P—Mar., 1927, Bp. McDowell. Asst. R. Ch. Adv., Birmingham, Ala., 1926-32; R. Calv. Ch., Fletcher, N.C., 1932-36; R. S. John's Ch., Montgomery, Ala., 1936-44; R. Chr. Ch., Little Rock, Ark., 1947-49.
- NEIGHBOUR, John James** (W.), Route 1, Box 330, Laurel, Md.—Retired, 1943—b. Louth, Lincolnshire, Eng., June 10, 1881; s. Henry William Neighbour and Mary Ann (Hickling). Pennington Sem.; O. Wesl.; Drew Theol., 1909. D—June, 1912, P—June, 1913, Bp. Talbot, m. Isadore H. Walling, Jan. 2, 1909; c. one. R., Bradley Beach, N.J.; R. Bound Brook, N.J.; R. Gr. Ch., Ocala, Fla.; R. Ch. Redeem., Sarasota, Fla.; R. Epiph. Chap., Odenton, All SS. Ch., Annapolis Junction and S. Mary's Ch., Jessup, Md.; R. S. Phil. Par., Laurel, Md., 1929-43.
- NEILD, Albert St. Clair** (C.N.Y.), 217 E. Warrington Rd., Syracuse 5, N.Y.—R. S. Andr. Ch., 1949—b. Sept. 15, 1915. D—May, 1940, P—Aug., 1941, Bp. of Saskatoon, m. Florence Dorrien Cheetham, Sept. 10, 1941; c. one. Serv. in Can., 1940-45; R. S. Matt. Ch., Moravia and S. Ambr. Ch., Groton, N.Y., 1945-49.
- NEILL, James Stuart** (W.Ma.), Box 231, Venice, Fla. Retired, 1948—b. Phila.; s. Robert Rea Neill and Mary (Snedeker). Harv.; E. T. S., B.D., 1910. D—Oct., 1909, Bp. W. Lawrence; P—June, 1910, Bp. Codman, m. Caroline L. Moeller, 1911; c. three. Cur. S. Steph. Ch., Lynn, Mass., 1909-12; R. S. Matt. Ch., Brooklyn Manor, L.I., 1912-18; R. S. Mary's Par., Manchester, Conn., 1918-43; R. S. Geo. Ch., Lee, Mass., 1943-48. Archd. Hartford; Mem. Dept. Mssns.; Mem. Ch. Scholarship Soc.; Secy. Exec. Com. Cathd. Chapt., Hartford; Mem. Exec. Coun.; Chrmn. Bd. Exam. Chaps. Chapt. Conn. Gen. Assembly, House Repres., 1931; Cmssn. Ch. Ext.; Dep. Prov. Syn.*
- NELSON, Aubrey Percy** (L.I.), Eastern Rd., Nassau, Bahamas, B.W.I.—Retired, 1945—b. Jersey City, N.J., Mar. 20, 1880; s. Alonzo Nelson and Emma (Gale). Chi., B.A., 1902; Colomb., M.A., 1904; U. T. S., 1904; G. T. S., 1905. D—Dec., 1907, P—June, 1908, Bp. Greer, m. Elsie F. Redman, July 31, 1921. Asst. S. Matt. Ch., N.Y.C., 1908-11; Asst. S. Luke's Ch., N.Y.C., 1920-23; R. S. Geo. Ch., Astoria, L.I., 1923-33; Asst. Chr. Ch., Bronxville, N.Y., 1934-38; P-in-c. S. Mary Magd. Par. and S. Patr. Par., Eleuthera, Bahamas, B.W.I., 1938-44.
- NELSON, Charles William** (N.J.), 91 Spring St., Trenton 8, N.J.—P-in-c. S. Monica's Ch., 1939—b. Phila., Aug. 2, 1876; s. William B. Nelson and Louisa (Wales). Pub. Sch., Camden, N.J.; Tem. Prep. Sch.; Tem., B.A., 1916; Colomb., M.A., 1921; G. T. S., 1919, S.T.B., 1925. D—Jan., 1919, P—July, 1919, Bp. Matthews, m. Ethel Mae Van Devere, 1919. S. Aug. Ch., Elizabeth, N.J., 1919-25 and 1936-39; In-c. S. Pet. Mssn., Perth Amboy, N.J., 1924-26; Vic. S. Thos. Ch., Red Bank, N.J., 1919-39.*
- NELSON, Charles William** (Vt.), 412 Main St., Toms River, N.J.—Chapl. (Cmndr.) U. S. N., 1941—b. Grove-ton, N.H., Aug. 13, 1900; s. William John Nelson and Flora E. (Richardson). Foxcroft Acad., Me.; Tilton Sch., N.H.; Carnegie Inst. Tech., B.S., 1923, M.S., 1924; G. T. S., 1930-32, 1940. S.T.B., 1949. D—June, 1932, Bp. Larned for P.; P—Dec., 1932, Bp. Parsons for P. m. Alice Muriel Nelson, June 8, 1939; c. one. R. S. John's Ch., Oakland, Cal., 1932-36; Vic. Epiph. Mssn., Honolulu, T.H., 1936-39; R. Chr. Ch. Bethel, S. John's Ch., Randolph S. Paul's Ch., Royaltan and Gr. Ch., Randolph Center, Vt., 1940-46. Chapt. (Capt.), Cal. N.G., 1933-37; Chapt. (Lt.) U. S. N. R., 1937-41. Co-author: "Efficiency in Blasting Coal"; Author: "Behold He Cometh," a People's Guide to the Holy Eucharist.
- NELSON, Harry Elmer** (S.D.), Christ Church, Chamberlain, S.D.—R. Chr. Ch., 1949—b. Rankin, Ill., June 20, 1896; s. Hans Peter Nelson and Christina (Johnson). Eureka Coll., B.A., 1923; Chi. Theol. Sch., 1923-24. D—May, 1927, P—Dec., 1928, Bp. Beecher, m. Ella May Boyd, Dec. 23, 1924; c. three. P-in-c. S. John's Ch., Broken Bow, Neb., 1928-30; P-in-c. S. Mark's Ch., Grand Rapids, Ch. Gd. Shpd., Coleraine and Chr. Ch., Hibbing, Minn., 1930-41; R. S. Matt. Ch., St. Paul, 1941-45; R. S. Mark's Ch., Aberdeen, S.D., 1945-49.
- NELSON, John Millard** (E.), R. D. 2, Fairlee, Chester-town, Md.—R. S. Paul's Ch., Kent Co. and Chr. Ch., Wor-ton, 1948—b. Abercrombie, N.D.; s. Andrew Nelson and Louise Ella (Lingner). H. Sch. and Bowen Prep., Nash-ville, Tenn.; Un. So., 1917. D—May, 1917, Bp. Gailor; P—May, 1918, Bp. Faber, m. Jane Mitchell Hoyt, Aug. 2, 1922; c. one. Mssy. Wilsall, Milk Timber, Columbus and Hardin, Mont., 1917-18; Mssy. Milk River Mssns., Mont., 1918-20; R. S. John's Ch., St. Cloud, Minn., 1920-24; Can. Mssns., Chr. Ch. Cathd., Louisville, Ky., 1924-37; Dioc. Mssy. and Exec. Secy., Dio. Ind., 1937-43; P-in-c. S. Jas. Ch., Glastonbury and S. Luke's Ch., So. Glastonbury, Conn., 1943-48. Exec. Secy. Bd. Soc. Serv., Dio. Ky., 1924-37; Mem. Coun. Adv. Natl. Dept. Chr. Soc. Serv., 1924-32; Trust. Un. So., 1926-36; Dep. Gen. Conv., 1940. Mem. Kappa Alpha; Mason.
- NELSON, Kenneth Everett** (Ore.), 1520 Vancouver Ave., Burlingame, Cal.—Exec. Secy. Dept. Chr. Soc. Re-lations, 1949—b. Sept. 16, 1914. D—Feb., 1945, P—Aug., 1945, Bp. Stevens, m. Frances Harriett Minds, Aug. 1, 1942. On Staff Episc. City Mssn., Los Angeles and Vic. S. Marg. Ch., Southgate, Cal., 1945-47; R. S. Mark's Ch., Medford, Ore., 1947-49. Dioc. Asst. Secy. Conv., 1947—.*
- NELSON, Leonard Edward** (La.), Episcopal Student Center, Louisiana State University, Baton Rouge, La.—Chapl. Episc. Stds., I.A. State Un., 1949—b. Madison, Wis., Sept. 23, 1909; s. Leonard Martin Nelson and May Alice (Fauerbach). H. Sch., Madison; Un. Wis., B.A., 1931; G. T. S., 1935; S. Steph. House, Oxon., 1936; S. W. T. S.; Nash., B.D., 1947. D—June, 1935, P—Sept., 1936, Bp. Ivins, m. (1) Miriam Clarice Belk (dec.), June 26, 1935; (2) Martha Jackson Lester, May 25, 1946; c. one. Asst. Chapt. S. Franc. House, Madison, Wis., 1936-38; Chapt. Episc. Stds., Un. Tenn., 1938-41; Vic. S. Paul's Ch., Brookings, S.D. and Assoc. Secy. Coll. Wk., 6th Prov., 1941-43; Chapt. (Maj.) U. S. A., 1943-46; Ward. DuBois Conf. Center and Vic. Ch. Holy Comf., Monteagle, Tenn., 1947-49. Chapt. (Maj.) Off. Res. Corps, U. S. A., 1946—.
- NELSON, Philip** (Ore.), 1811 E. Campbell Ave., Phoenix, Ariz.—Retired, 1943—b. Bootle, Liverpool, Eng., Jan. 23, 1886; s. Samuel Nelson and Ellen (Gill). S. Aidan's Coll., Birkenhead, Eng., 1910; Sea., 1915; Oxon., 1920-21; S. John's, Greeley, Colo., B.A., 1926. D—June, 1914, P—June, 1915, Bp. B. Brewster, m. Helen Bowen Carpenter, June 4, 1924; c. one. P-in-c. S. Jas. Ch., Meeker, Colo., 1915-22; R. S. Pet. Ch., Denver, 1922-24; R. Ascen. Ch., Salida, Colo., 1924-30; Vic. S. Jas. Ch., Pullman and Holy Trin. Ch., Palouse, Wash. and Stdt. Pastor, Wash. St. Coll., 1930-41; R. S. Luke's Ch., Grants Pass, Ore., 1941-43.
- NELSON, Stanley** (Roch.), 2047 Parkdale St., Toledo 7, O.—Asst. Trin. Ch., 1949—b. Ellsworth, Wis., May 5, 1902; s. Nels Isaac Nelson and Mathilda Christine (Anderson). H. Sch., Buffalo, N.Y.; Wm. Jewell, B.A., 1940; Col.-Roch. Div. Sch.; U. T. S., B.D., 1943. D—Oct., 1946, P—Apr., 1947, Bp. Reinheimer, m. Lois Maria Brown, May 20, 1942; c. one. Bapt. Mim., 1932-43; Asst. Chr. Ch., Rochester, N.Y., 1946-47; R. Zion Ch., Palmyra, N.Y.—1947-48.*
- NELSON, Walter S.** (Ga.)—D—Dec., 1949, Bp. Barn-well.*

NERO, Claudius Adolphus (N.Y.), 258 So. 10th Ave., Mt. Vernon, N.Y.—In-c. S. Clem. Mssn., 1929.—D—Feb., 1920, P—May, 1921, Bp. Delany, Ch. Redeem., Greensboro, N.C., 1921-22; In-c. Resurr. Ch., Corona, N.Y., 1923-29.*

NES, William Hamilton (La.), Nashotah House, Nashotah, Wis.—Dean Nash, 1947.—b. York, Pa., Dec. 13, 1895; s. William Jefferson Nes and Julie Etta (Sullivan). Pub. Schs.; York Co. Acad.; Friends Sch., Wash., D.C.; Harv., B.A.; V. T. S., B.D., 1921, D.D.; Oxon., Diploma Theol., w. distinction, 1926; Nash., D.C.L., 1942; Tulane, LL.D., 1947. D—May, 1920, P—May, 1921, Bp. Harding, m. Mary Robinson Lineback, June 25, 1918; c. four. R. Holy Trin. Par., Collington, Md., 1921-25; Dean Chr. Ch. Cathd., New Orleans, La., 1927-47. Author: "The Breach with Rome"; "What is the Episcopal Church?"

NEVE, Frederick William. Died November 16, 1948. For data see Edition 1947.

NEVES, Virginia Pereira (Sw.Bra.), Ave. Rio Branco, 880, Box 55, Santa Maria, R.G.S., Brazil.—R. Ch. Med., Chaps. and annexed Mssns., 1942.—b. Tacuarembó, Uruguay, Sept. 21, 1906; s. Vicente Pereira Neves and Virginia (Correia). Ginasio Cruzeiro do Sul, Porto Alegre; Sem. Braz. Episc. Ch., 1937; Faculdade de Direito, B.L., 1945. D—Jan., 1938, P—Jan., 1939, Bp. W. M. Thomas, m. Sueli Germano Müller, July 15, 1940; c. two. M-in-c. Ch. Chr., Jaguarão, R.G.S., Braz., 1938. R. same, 1939-42; Asst. Min. Cruc. Ch., Bagé, R.G.S., Braz., 1938-39. Author: "O Dia das Mães," "A Influência da Maçonaria na Ind. do Brazil," "Filosofia Maçonica," "A Escola Dominical" (booklets); "O Carcereiro de Filipois," "Porque essa tristeza?," "Orden Para o Ofício Memorial" (pamphlets).

NEVILLE, Charles Scott (Ore.), 321 So. 7th St., Corvallis, Ore.—R. Ch. Gd. Samar., 1943.—b. Tacoma, Wash., Jan. 12, 1916; s. Frank A. Neville and Anna (Deacon). Gresham Un. H. Sch.; Willamette Un., B.A., 1938; Ch. Div. Sch. Pac., B.D., 1941. D—Aug., 1940, P—June, 1941, Bp. Dagwell, m. Mary Jeannette Sargent, June, 1938; c. three. Cur. Trin. Ch., San Jose, Cal., 1939-41; Vic. S. John's Ch., Toledo and S. Steph. Ch., Newport, Ore., 1941-42. Contr.: Holy Cross Mag., 1944.

NEWELL, Oliver Shaw (N.Y.), 151 Park Ave., Yonkers, N.Y.—Retired, 1948.—b. Monroe, Mich.; s. Rev. William Whiting Newell and Helen (Pert). L'Ecole Alsacienne, Paris, 1893; G. T. S., 1896. D—June, 1896, P—May, 1897, Bp. Doane, m. Helen Georgia Newcomb, Aug. 3, 1904; c. one. Asst. Eglise du S. Esprit, N.Y.C., 1896-1900; R. S. Luke's Ch., Mechanicsville, N.Y., Dio. A., 1900-09; R. Ch. Messiah, Glens Falls, N.Y., 1909-25; R. S. John's Ch., Yonkers, N.Y., 1925-48.*

NEWHOUSE, Sydney Cross (N.Y.), 15 Nepperhan St., Ardsley, N.Y.—Vic. S. Barn. Ch., 1947.—b. New York City, Jan. 5, 1902; s. Edmund Newhouse and Luella (Stiger). Pub. Schs., N.Y.C.; N. Y. U., B.A., 1934; G. T. S., 1934. D—June, 1935, P—June, 1936, Bp. Manning, m. Thelma May Erickson, Oct. 18, 1947. Cur. Trin. Ch., Morrisania, N.Y., 1935-36; Chapl. N.Y.C. Mssn. Soc., 1936-39; Vic. S. Jas. Ch., Callicoon, N.Y., 1939-46; Cur. S. John's Ch., Yonkers, N.Y., 1946-47.

NEWKIRK, Charles Dayton (C.N.Y.), 310 Montgomery St., Syracuse 2, N.Y.—Asst. S. Paul's Ch., 1947.—b. Grand Rapids, Mich., Apr. 1, 1892; s. A. O. and Luella K. Newkirk. H. Schs., Batavia and Jordan, N.Y.; G. T. S. D—Apr., 1929, Bp. Fiske; P—Dec., 1929, Bp. Coley. P-in-c. S. Alb. Ch., Syracuse and S. Mark's Ch., Jamesville, N.Y., 1934-35; P-in-c. Chap. Gd. Shpd., Onondaga Ind. Reserv., 1929-38; R. S. Andr. Ch., Syracuse, N.Y., 1929-42; P-in-c. Chr. Ch., Manlius and S. Mark's Ch., Jamesville, N.Y., 1942-43; Loc. Ten. S. Paul's Ch., Watertown, N.Y., 1945. Dean 4th Convoc., Dio. C.N.Y., 1940-43; Chapl. (Maj.) N.Y. N.G., 1940-46; Retired Chapl. (Lt. Col.) N.Y. N.G., 1949.—

NEWLIN, Edgar Christian (Lex.), 346 No. First St., Danville, Ky.—R. Trin. Ch., 1948.—b. Cincinnati, Dec. 30, 1901; s. Edgar Christian Newlin and Elizabeth Catherine (Berwanger). H. Sch., Newport and Danville, Ky.; Centre Coll., B.A., 1923. D—Jan., 1946, P—Feb., 1948, Bp. Moody, m. Elizabeth Duncan, Oct. 17, 1931; c. two. D-in-c. S. Phil. Ch., Harrodsburg, Ky., 1946-48.

NEWMAN, Bernard Cromley (N.Y.), 40 Washington Mews, New York 3, N.Y.—Vic. Trin. Ch., Trin. Par., 1948.—b. Phila., Oct. 26, 1900; s. Charles John Newman and Margaret Jane (Cromley). H. Sch., Indiana, Pa.; Harv., B.A.; G. T. S., 1925. D—Apr., 1925, P—Nov., 1925, Bp. A. Mann, m. Leona Marie Rommel, July 29, 1926; c. two. Vic. S. Mary's Ch., Braddock and S. Marg. Ch., Wilmerding, Pa., 1925-26; Vic. Trin. Ch., Monessen, Pa., 1926-29; R. S. Mary's Ch., Charleroi, Pa., 1926-36; R. S. John's Ch. in the Wilderness, Dunbar, Pa., 1930-36; R. Trin. Ch., Connellsville, Pa., 1931-36; R. S. Paul's Ch., Kittanning, Pa., 1936-40; R. S. Pet. Ch., Uniontown, Pa., 1940-48; Hon. Can. Trin. Cathd., Pittsburgh, Pa., 1946.

NEWMAN, Charles Warren (N.Y.), 240 Ashmont St., Boston 24, Mass.—R. All SS. Ch., 1950.—b. Columbus,

Ga., Oct. 31, 1904; s. Charles John Newman and Margaret Jane (Cromley). H. Sch., Indiana, Pa.; Colmb., 1922-23; Hob., B.S., 1927; G. T. S., 1930, S.T.B., 1933. D—Apr., 1930, P—Dec., 1930, Bp. A. Mann, m. Julia Helen Dodds, May 18, 1938; c. two. Cur. All SS. Ch., Dorchester, Mass., 1930-37; P-in-c. S. Agnes' Ch., St. Marys and S. Mart. Ch., Johnsonburg, Pa., 1937-39; R. S. John's Ch., Bellefonte, Pa., 1939-40; R. Gr. Ch., Ridgway, Pa., 1940-42; Chapl. U. S. A., 1942-46; Vic. S. Paul's Chap., Trin. Par., N.Y.C., 1947-50. Secy. Anniversaries Com., Trin. Par., N.Y.C., 1946-47.

NEWMAN, Millard Filmore (W.), Tuck-away Rt. 2, Fairfax, Va.—Vic. S. Monica's Chap., Wash., 1936.—b. Taylor, Tex., Dec. 14, 1881; s. Ruben Newman and Mary (Cook). Pub. Sch.; Tillotson Coll., Austin, Tex. Bp. Payne Div. Sch., 1925. D—June, 1926, Bp. W. C. Brown; P—July, 1927, Bp. H. St. G. Tucker, m. (1) Alice Marshall Harris (dec.), Oct. 5, 1905; (2) Alberta Dykes, Dec. 25, 1929. P-in-c. Osgood Meml. Mssn., Richmond, Va., 1925-28; P-in-c. S. Matt. Mssn. and Ch. Our Merc. Soc., Louisville, Ky., 1928-30; P-in-c. S. John Bapt. Mssn., Tyler, Tex., 1930-37; P-in-c. Chap. S. Phil. Evang., Wash., D.C., 1936-47.

NEWTON, Elvin Robert (Conn.), St. Paul's Rectory, Southington, Conn.—R. S. Paul. Ch., 1939.—b. Portsmouth, N.H., Sept. 27, 1898; s. Ralph Albert Newton and Susan Roberts (Bart). H. Sch., Portsmouth and St. Steph., B.A., 1921. Colmb. Grad. Sch., Soc. and Rel. Educ., 1925; G. T. S., S.T.B., 1924. D—Aug., 1924, P—May, 1925, Bp. Parker, m. Dorothy Low, Apr. 25, 1938.*

NEWTON, Harry Le Roy (Ore.), 1429 S.W. 14th Ave., Portland 1, Ore.—Can. S. Steph. Cathd., 1949.—b. Eau Claire, Wis., May 18, 1898; s. Fred Newton and Mae (Thoms). H. Sch., Eau Claire. D—July, 1947, Bp. Dagwell, Asst. S. Steph. Cathd., Portland, Ore., 1947-49.

NEWTON, Joseph Fort. Died January 24, 1950. For data see Edition 1947.

NEWTON, Oliver Edmund (Pa.), 2586 Old Welch Rd., Willow Grove, Pa.—Retired, 1949.—b. Dufferin Co., Ont.; s. William Newton and Sarah Ann (Marshall). H. Sch., Orangeville, Ont.; Trin. Coll., Tor., L.Th., 1906. D—1906, P—1907, Archbp. Sweatman, m. Mary Jane Millar, 1908; c. one. R. Gr. Ch., Hulmeville, Pa., 1946-49.

NEWTON, Sherman Stevens (Kan.), 200 North B St., Arkansas City, Kan.—R. Trin. Ch., 1948.—b. Secretary, Md., Nov. 7, 1909; s. George Francis Newton and Loretto Marie (Gaulle). H. Sch., Selbyville, Del.; Wesley Coll. Inst.; Urbana, 1934; New Ch. Theol. Sch., 1937. D—May, 1943, P—Nov., 1943, Bp. Fenner, m. Ellen Arlene Costenbader, Dec. 21, 1936; c. one. Min. First Ch. of N.J., Pawnee Rock, Kan., 1937-42; R. S. Paul's Ch., Clay Center, P-in-c. Ch. SS. John and Geo., Wakefield and Gr. Ch., Washington, Kan., 1942-47; Assoc. R. S. Paul's Ch., Kansas City, Kan., 1947-49. Mem. Exec. Coun.; Chrmn. Youth Cmssn., 1946.—

NIBLO, James Martin (Pa.), 27 E. Airy St., Norristown, Pa.—R. S. John's Ch., Norristown, 1925.—; Can. Resdry. Cathd. Ch. Chr., Phila. and R. S. Aug. Ch., Norristown, 1930.—b. Sept. 17, 1885; s. Howard Smith Niblo and Davanna (Donaldson). H. Sch., Norristown, Un. Pa.; P. D. S., 1913; D. D., 1948; Ursinus Coll., D.D., 1938. D—May, 1913, P—Dec., 1913, Bp. Reinlander, Cur. S. Geo. Ch., W. Phila., 1913-14; Vic. S. Mich. Chap., Phila., 1915-22; Asst., Eur. Chs., 1922-24; Assoc. R. S. Matth. Ch., Los Angeles, 1924-25. Dean Convoc., Norristown, 1940-48; Dep. Gen. Conv., 1937, 40, 43, 46, 49. Mem. Stndg. Com., 1942.—

NICHOLAS, John Robert (U.), Kenilworth, Utah—Vic. Price Valley, 1948.—b. San Francisco, Cal., Nov. 20, 1922; s. Frederick John Nicholas and Charlotte Margaret (Patterson). H. Sch., Mill Valley, Cal.; Cal. Inst. Tech., B.S., 1944. Ch. Div. Sch. Pac., B.D., 1948. D—May, 1948, P—Dec., 1948, Bp. Clark, m. Barbara Baer, Aug. 12, 1948.

NICHOLS, Eliwyn James Harrison (W.Ma.), 104 Bowdoin St., Springfield 9, Mass.—Vic. S. Luke's Ch., 1940.—b. Lynn, Mass., Oct. 9, 1906; s. James Thomas Nichols and Ethel Lucinda (Florence) H. Sch., Lynn; Springfield Coll., B.S., 1930; Camb. Theol. Sch., 1939-40. D—Nov., 1940, Bp. J. D. Perry; P—Oct., 1941, Bp. W. A. Lawrence, m. Mary Madeline Crowell, 1934; c. two.

NICHOLS, Fessenden Arenberg (N.Y.), Christ Church Rectory, Suffern, N.Y.—R. Chr. Ch., 1945.—b. Boston, June 27, 1903; s. Charles Fessenden Nichols and Anna Jenetta (Arenberg). Latin Sch., Roxbury, 1915-21; Harv., B.A., 1925; U. T. S., E. T. S., B.D., 1929. D—June, 1929, Bp. Slattery; P—May, 1930, Bp. Babcock, m. Ethel M. Jourdan, 1930; c. three. Asst. All Ang. Ch., N.Y.C., 1929-30; Vic. S. Paul's Ch., Altus and S. Mark's Ch., Mangum, Okla., 1930-33; R. S. Luke's Ch., Bartlesville, Okla., 1933-35; Vic. S. Mark's Ch., Teaneck, N.J., 1936-39; Asst. Min. S. Jas. Ch., Fordham, N.Y.C., 1939-45; Chapl. Home for Incurables, N.Y.C., 1940-45.

NICHOLS, George Edward (Er.), 323 W. 6th St., Erie, Pa.—Archd. Dio. Er., 1947.—b. Utica, N.Y., June 24, 1911; s. Harry S. P. Nichols and Clara Charlotte (Lowen-

burg). Utica Free Acad.; Ham., B.A.; G. T. S., 1937. D—Apr., 1937, P—Nov., 1937, Bp. Coley, m. Dorle Adler, Nov. 20, 1948. R. S. John's Ch., Cape Vincent, N.Y., 1937-41; Cur. Ch. Heav. Rest and Chap. Beloved Disciple, N.Y.C., 1941-47.

NICHOLS, Harold Christopher (N.J.), 119 Franklin Ave., Pleasantville, N.J.—R. S. Mark's Ch., 1947—b. New York City, Nov. 19, 1913; s. Robert Christopher Nichols and Mary Eleanor (Graham). Trin. Sch., N.Y.C.; Bard, B.A., 1937; Colomb., M.A., 1939; Nash., 1945; N.Y. Sch. Libr. Serv. D—Dec., 1944, P—Aug., 1945, Bp. Daniels, m. Jessie Evans Brunt, Sept. 2, 1944. Instr. Engl. and Lat., Libr., Talladega Coll., Talladega, Ala., 1939-42. Vic. S. Mark's Ch., Anaconda, Mont., 1944-45; R. same, 1945-47; Vic. S. Andr. Mssn., Philipsburg, Mont., 1944-47.

NICHOLS, Leonard Francis (N'k.), 14 Liberty St., Newton, N.J.—R. Chr. Ch., 1947—b. New York City, June 1, 1901; s. John Nichols and Gertrude F. L. (Bacon). DuBose Meml. Ch. Trng. Sch., 1935. D—Sept., 1935, P—Mar., 1936, Bp. Washburn, m. Elizabeth Catherine Morse, June 30, 1922; c. one. R. Ascen. Ch., Bloomfield, N.J., 1936-39; Vic. S. Mark's Ch., Teaneck, N.J., 1939-47.

NICHOLS, Roger Bond (R.I.), 93 Benefit St., Providence, R.I.—Asst. Gr. Ch., 1949—b. Lynn, Mass., Mar. 5, 1924; s. John Morrill Nichols and Mabelle Louise (Bond). H. Sch., Lynn; Bow., B.A., 1945; E. T. S., B.D., 1949. D—June, 1949, Bp. Nash, m. Elizabeth Clegg, June 22, 1949.

NICHOLS, Rt. Rev. Shirley Hall, 156 So. 8th St., Salina, Kan.—Bp. of Sa., 1941—b. Brooklyn, N.Y., Sept. 26, 1884; s. Walter Nichols and Frances Russell (Hall). Pub. Schs., Montclair, N.J.; Harv., B.A., 1905; G. T. S., 1911, S.T.D., 1928. D—May, 1911, Bp. Lines; P—June, 1912, Bp. McKim. Con. Bp. Mssy. Dist. Kyoto, Jap., Apr. 13, 1926, m. Hasu H. Gardiner, June 20, 1916; c. four. P-in-c. Hiroasaki, Aomori and Odate, Jap., 1914-26; Bp. of Dist. Kyoto, Jap., 1926-40.

NICHOLSON, Ernest Kneeshaw (Roch.), 3351 St. Paul Blvd., Rochester 5, N.Y.—Chapl. Ch. Home, 1931—; R. All SS. Ch., 1939—b. Newcastle-on-Tyne, Northumberland Co., Eng., Feb. 19, 1906; s. Benjamin Kneeshaw Nicholson and Lily Ada (Aitkin). H. Sch., Endicott, N.Y.; S. Steph.; Colomb., B.A., 1928; Bp. Instr. D—Dec., 1930, Bp. Coley; P—June, 1931, Bp. Fiske. Lay-Asst. Trin. Ch., Elmira and In-c. S. Matth. Ch., Horseheads, N.Y., 1930-31; Cur. Chr. Ch., Rochester, N.Y., 1931-39. Chrmn. Dept. Rel. Educ., 1945—; Mem. Bp. and Cathd. Chapt., 1945—; Del. Syn., 2nd Prov., 1945, 47, 48.

NICHOLSON, Harry Luscombe (M.), Munnith, Mich.—R. Chr. Ch., Henrietta, 1948—b. St. Catharine's, Ont., Apr. 9, 1887; s. George Frederick Nicholson and Elizabeth (Spencer). Pub. Schs., St. Catharine's; Un. Tor., B.A.; Wyc. D—1914, P—1915, Bp. of Tor. m. (1) Geraldine S. Chapman (dec.), May 31, 1916; c. two; (2) Thelma Ellen Church, Sept. 22, 1948. R. Chr. Ch., Henrietta and Vic. S. Tim. Chap., Jackson, Mich., 1924-27; Chr. Ch., Flint, Mich., 1927-31. R. Trin. Ch., Niles, Mich., 1931-48.

NICHOLSON, Joseph William (S.V.), 4946 Highland Ave., St. Louis, Mo.—R. All SS. Ch., 1949—b. Springfield, Mo., May 15, 1901; s. Rev. Isaac C. Nicholson and Mary E. (Nelson). How. Un. Acad.; How., B.S., 1923; Garrett Bible Inst., B.D., 1928; N. W. Ph.D., 1932. D—Aug., 1946, P—Mar., 1947, Bp. W. A. Brown, m. Mary E. Lampton, Dec. 27, 1927; c. one. Assoc. Dir. Stdy. Negro Ch. Inst. Soc. and Rel. Research, N.Y., 1930-32; Min. C.M.E. Ch., Chicago, 1932-37; Prof. Rel. Talladega Coll., 1937-41; Prof. Pract. Theol., Gammon Theol. Sem., 1941-45; Prof. Pastoral Theol., Bp. Payne Div. Sch., 1945-49. Co-author: "The Negro's Church," 1933; Columnist: "Atlanta Daily World," 1944-45; Mag. arts.*

NICHOLSON, Robert Wood (Ma.), St. Mary's Church, Barnstable, Mass.—R. S. Mary's Ch., 1946—b. D—June, 1933, P—Jan., 1934, Bp. Sherrill. In-c. S. Mary's-of-the-Harbor, Provincetown, Mass., 1933-38; R. Gr. Ch., Vineyard Haven and S. Andr. Ch., Edgartown, Mass., 1938-39; R. Ch. Messiah, Woods Hole, Mass., 1939-43; Chapl. U. S. N., 1943-46.*

NICKLE, Harold Wheeler Bright (W.T.), 408 Bowie St., Luling, Tex.—R. Ch. Annunc., 1950—b. Harrison, Ont., Can., July 22, 1916; s. Oliver Nickle and Lottie May (Gowan). Pub. and H. Schs., Harrison; Un. Tor., B.A., 1941; Wyc., 1941; Sch. Grad. Stds., Tor., M.A., 1949. D—May, 1948, P—May, 1949, Bp. of Niagara, m. Margaret Esther Jacques, July 9, 1941; c. four. Serv. in Can., 1947-50.

NICKLE, Oliver Wallace (W.T.), 206 W. Greenwood St., Del Rio, Tex.—R. S. Jas. Ch., Del Rio and P-in-c. S. Andr. Ch., Brackettville, 1949—b. Harrison, Can., May 24, 1910; s. Oliver Nickle and Lottie May (Gowan). H. Sch., Harrison and Hanover; Un. Coll., Un. Tor., 1933; Wyc., 1936. D—June, 1936, P—Dec., 1936, Bp. of Niagara, m. Fern Harris, Sept. 2, 1931; c. four. Serv. in Can., 1934-41; Vic. E. Ariz., 1941-45; Vic. S. Paul's Ch., Winslow, Ariz., 1945-46; R. same, 1946-49.

NICOL, Forrest Lee (Co.), 875 North St., Randolph, Mass.—b. Pueblo, Colo., July 11, 1890; s. George Alex-

ander Nicol and Fannie May (Hamilton). Pub. Schs., Denver and Telluride, Colo.; Un. Denver, B.A., M.A., LL.B.; E. T. S., B.D., 1929. D—June, 1927, P—Dec., 1927, Bp. Slattery, m. Grace Marie Hicks, Aug. 12, 1915. M-in-c. Ch. Gd. Shpd., Fairhaven, Mass., 1927-29; R. S. John's Ch., Fall River, Mass., 1929-42.*

NICOLA, Milton G. (Cal.), 149 Victory St., Pittsburg, Cal.—Vic. S. Dav. Ch., 1947—b. Ravenna, O., May 20, 1892; s. Milton James Nicola and Ida Minerva (White). W. & J.; Un. Mich.; Ken., Ph.B.; Bex. D—June, 1918, P—July, 1919, Bp. W. A. Leonard, m. Florence May Stephens, Oct. 16, 1923; c. two. R. Trin. Ch., Coshocton, O.; R. Gr. Ch., Mansfield, O., 1923-40; R. Gr. Ch., Ravenna, O., 1940-46; Loc. Ten. All SS. Ch., Palo Alto, Cal., 1946. Serv. in French Army, World War I. Author: Mag. arts.; novel, "Tinkling Cymbals," 1934.

NIEMAN, William Lewis, Jr. (N.J.), Box 184, Bernardsville, N.J.—P-in-c. S. Mark's Ch., Basking Ridge, 1943—; Vic. S. John's Ch., Bernardsville, 1944—b. D—June, 1939, Bp. Stires; P—Dec., 1939, Bp. Van Dyck. R. Ch. Gd. Shpd., Barre, Vt., 1939-43.*

NIES, Edwin Winfred (N.Y.), 183 W. 238th St., New York 63, N.Y.—Vic. S. Ann's Ch. for Deaf, 1949—b. N.Y.C., May 23, 1890; s. Simon Arthur Nies and Josephine (Jehl). Lex. Sch. for Deaf, Gal'det Prep.; Gal'det Coll., B.A.; Un. Pa., D.D.S., 1914. D—June, 1949, Bp. Gilbert; P—Jan., 1950, Bp. Donegan, m. Maud Huntington Peet, June 27, 1914; c. three. Lay-R., 1920-49.

NIGHTENGALE, Arthur Francis (P.Z.), 1, Calle Domingo Diaz, Panama City, C.Z.—R. S. Paul's Ch., Panama City, 1922—; Archd. of Panama, 1941—b. Bridgetown, Barbados, Feb. 8, 1884; s. William Francis Nightengale and Frances Ann (Briggs). Bp. Payne Div. Sch., 1915, B.D., 1924. D—July, 1915, P—June, 1916, Bp. A. W. Knight, m. Keturah Flax, 1910. R. S. Alb. Ch., Parris, Canal Zone, 1916-22. Chapl. Leper Colony, Palo Seco and Corozal Mental Hosp., C.Z.; Dioc. Secy. Panama, 1921—; Exam. Chapl.; Mem. Coun. Advice; Del. Prov. Syn.; Chrmn. British West Indian Cmssn., 1919—; Chrmn. Isthmian Pro-British Aid Cmssn., 1938—; Mem. M.B.E., 1934. Spec. Editorial Writer: "Star and Herald," 1917-24 and "Panama American," 1930-35.

NIKEL, Frank (Pa.), 500 Cheltona Ave., Jenkintown, Pa.—b. Phila., Dec. 11, 1893; s. Bernard Henry Nikel and Minna (Haimbach). Nash., 1920; G. T. S., S.T.B., 1929; Un. Pa., B.A., 1936; Colomb., M.A., 1942. D—Nov., 1919, P—May, 1920, Bp. Weller. Cur. S. Paul's Chapl., Trin. Par., N.Y.C., 1937-38; Cur. S. Dav. Ch., Baltimore, 1938; P-in-c. S. Andr. Ch., Queens Village, L.I.*

NISHI, Shunji Forrester (L.A.), 9 Chelsea Sq., New York 11, N.Y.—Fell. and Tutor, G. T. S., 1947—b. Chino, Cal., Feb. 20, 1917; s. Forest Jintaro Nishibayashi and Yoshie (Ueda). H. Sch., Hollywood, Cal.; U. C. L. A., B.A., 1938; E. T. S., B.D., 1943, Phillips Brooks Fell., 1946-47; Harv., Grad. wk., 1945-46; U. T. S. and Colomb., 1946-48. D—Sept., 1943, Bp. Stevens; P—June, 1944, Bp. B. D. Tucker for L.A. m. Marian Asako Koyama, Mar. 5, 1944. Field Coun., Cleveland Ch. Fed., 1943-45; Asst. Chr. Ch., Cambridge, Mass., 1945-46; Asst. to Chapl., Colomb., 1946-47; Actg. Chapl., Colomb., 1947-48.

NISSEN, Louis Peter (N'k.), 69 Park Ave., Verona, N.J.—Vic. Ch. Holy Spirit, 1943—b. May 14, 1886; s. Henry Nissen and Anna Clara (Hansen). Pub. Schs., Newport, R.I.; Dart., B.A.; E. T. S., B.D., 1913. D—June, 1913, P—Feb., 1914, Bp. J. D. Perry, m. Ada Lyndon Seymour, Sept. 30, 1922. R. S. Mark's Ch., Warren, R.I., 1913-23; Dir. Rel. Educ., Boise, Ida., 1923-25; R. Ch. Gd. Shpd., Clinton, Mass., 1925-30; Episc. City Mssn., Pittsfield, Mass., 1930-33; R. S. Geo. Ch., Lee and Vic. S. Mart. Ch., Pittsfield, Mass., 1933-43. Phi Beta Kappa.

NISTAL, Antonio (P.R.), Box 1950, Quebrada Limón, Ponce, P.R.—P-in-c. Mssn. Atone., 1949—b. La Aldea del Puente, León, Spain, Aug. 13, 1906; s. Lorenzo Nistal and Maria Marcela (Sandoval). H. Sch., La Aldea del Puente; San Agustín, Calabarra, Logño, Spain. D—Mar., 1929, P—Aug., 1929, Rom. Ch. Rec'd. Feb. 3, 1948, m. Providencia Moret, Mar. 7, 1938. Asst. P. Ch. Atone., Quebrada Limón, Ponce, P.R.

NITCHE, Francis Raymond (Vt.), 30 Central St., Northfield, Vt.—R. S. Mary's Ch., 1929—b. Evanston, Ill., Apr. 10, 1884; s. Joseph Howard Nitche and Catherine Eliza (Carter). Cor., B.A., 1906, C.E., 1910; Berk., 1915. D—May, 1915, P—Feb., 1916, Bp. Harding, m. Anna H. Wilson, Nov., 1917; c. two. Cur. S. John's Ch., Georgetown Par., Wash., D.C., 1915-16; Cur. S. Matt. Chap., Seat Pleasant, Md., 1916-18; Vic. same, 1918-19; Cur. All SS. Chap., Benning, D.C., 1916-18; Vic. same, 1918-20; R. Addison Par., Prince Geo. Co., Md., 1920; Asst. S. Luke's Ch., Evanston, Ill., 1921-27; R. Chr. Ch., Chicago, 1927-29.

NIXON, Eugene Lewis (U.S.C.), 1614 Hollywood Dr., Columbia, S.C.—R. Ch. Gd. Shpd., 1948—b. Atlantic City, N.J., Feb. 25, 1908; s. Rev. Eugene Lewis Nixon and Edna Mae (Cordery). Cazenovia Sem.; Syr.; Un. S.-J.; Franco-Amer. Coll., France; P. D. S., 1935. D—June,

1938, P—Dec., 1938, Bp. Oldham, m. Mildred Jane Moore, Jan. 26, 1929; c. five. M-in-c. S. Mark's Ch., Green Is., N.Y., 1937; R. same, 1938; Asst. R. S. Paul's Ch., Troy, N.Y., 1939; Stdt. Chapt., Rensselaer Poly. Inst., 1939-40; Chapt. (Col.) U. S. A., 1940-45; Assoc. R. Trin. Ch., Columbia, S.C., 1945-48. Natl. Chapt. Res. Off. Assn., 1946.

NIXON, William Edmund (W.N.Y.), 24 Rhode Island St., Buffalo, N.Y.—Retired, 1949—b. Tebay, Eng., May 4, 1878; s. Edmund Nixon and Sybella (Farish). DeLancey Div. Sch., 1920. D—June, 1917, Bp. C. S. Olmsted for W.N.Y.; P—May, 1918, Bp. Courtney for W.N.Y. m. Lillian S. Meech, Sept. 6, 1911; c. four. R. S. Mary's Ch., Gowanda, N.Y.; S. Mark's Ch., LeRoy, N.Y.; R. S. John's Ch., Youngstown and S. Paul's Ch., Lewiston, N.Y., 1936-46; R. All SS. Ch., Lockport, N.Y., 1946-49; Hon. Chapt. Ch. Home, Buffalo, N.Y., 1949.

NOBES, Clifford Edward Barry (L.I.), 6 Commonwealth Blvd., Bellrose 6, N.Y.—R. S. Thos. Ch., 1949—b. Portsmouth, Eng., Sept. 22, 1906; s. Herbert Harry Nobes and Ellen Annie (Sibbeck). Colomb. B.A., 1927; G. T. S., 1931, S.T.B., 1932. D—May, 1931, Bp. Manning; P—Feb, 1932, Bp. Mosher, m. Florence Elizabeth Moore, Nov. 23, 1938; c. four. Lay-R-in-c. S. Mary's Mssn., Carle Pl., L.I., 1930-31; Asst. P. Mssn. S. Mary-the-Virg., Sagada, P.I., 1931-39; Assoc. P-in-c. Mssn. Resurr., Baguio, P.I., 1939-40; P-in-c. All SS. Mssn., Bontoc, P.I., 1940-46; Loc. Ten. S. Paul's Ch., Riverside, Conn., 1946; Loc. Ten. Ch. Redeem., Bryn Mawr, Pa., 1946; P-in-c. S. Jas. Ch., Long Beach, N.Y., 1946-48. Exam. Chapt., 1935-45; Coun. Adv., 1935-36 and 1939-45; Dep. Gen. Conv., 1937, all Dist. P.I.; Exam. Chapt., 1946—; Dir. Chr. Educ., Dio. L.I., 1946-48. Ed.: "Mountain Province Churchman," Dist. P.I., 1939-41; Publ.: Numerous arts. in Ch. press and secular mags.

NOBLE, Addison Grant (W.Ma.), 25 Park St., Williamstown, Mass.—R. S. John's Ch., 1936—; Chapt. Wms., 1938—b. Monroe, Mich., Aug. 10, 1902; s. Mason Addison Noble and Emma (Grant). De Koven's Sch., Tacoma, Wash.; Donaldson Sch.; Kent Sch.; S. Steph., B.A.; G. T. S., 1929, S.T.B., 1931; Wms., D.D., 1938. D—May, 1928, Bp. Stires; P—May, 1929, Bp. Acheson, m. Helen Rush Hannon, June 22, 1929; c. three. Chapt. Ya., 1929-36; Chapt. U. S. N., 1944-46. Trust. Ch. Soc. Coll. Wk., 1939—; Chrmn. Dioc. Coll. Cmsn., 1939—; Mem. Prov. Coll. Cmsn., 1939—; Mem. Soc. Increase Min., 1940—; Author: Arts. in "The Living Church" and "Parents Magazine."

NOBLE, Edward Richards (Md.), Mendham, N.J.—Chapt. Commun. S. John Bapt., 1941—b. Oct. 2, 1878; s. Edward Noble and Phoebe Cecilia (Freed). S. Steph. Prep. Dept., Johns Hop., B.A., 1901; G. T. S., 1904. D—May, 1904, P—June, 1905 Bp. Coleman, m. Helen Louise Nicholson, Sept. 20, 1906. N.Y.C. Mssn., 1904; Cur. Ch. Advoc., Phila., 1904-07; Cur. S. Steph. Ch., Wilkes-Barre, Pa., 1907-11; R. All SS. Ch., Norristown, Pa., 1911-19; Asst. Ch. Gd. Shpd., Rosemont, Ardmore, Pa., 1919-20; Asst. Hdmstr. and Treas., Donaldson Sch., Ichester, Md., 1920-26; Vic. S. Andr. Ch., Baltimore, 1926-31; R. S. Andr. Ch., Baltimore, 1926-41. Secy. Soc. Serv. Com., Dio. Be., 1908-11.*

NOCE, William S. (O.), c/o R. F. Lay, 12½ W. Chestnut St., Mt. Vernon, O.—Chapt. U. S. N., 1943—b. Phila., Nov. 29, 1911; s. Rev. S. J. Noce and Madeleine (Noce). Episc. Acad., Overbrook, Pa.; H. Sch., Sharon, Pa.; Ken., B.A., 1933; Bex., B.D., 1936. D—June, 1936, P—Dec., 1936, Bp. Ward, m. Alice Edna Phillips, Feb. 18, 1933; c. one. In-c. Trin. Ch., Conneautville, Pa., 1936; R. S. Mark's Ch., Erie, Pa., 1937-40; R. S. Thos. Ch., Port Clinton, O., 1940-43.

NOCERINO, Marc Anton (N.H.), 136 Lowell St., Manchester, N.H.—Assoc. Min. Gr. Ch., 1949—b. Brooklyn, N.Y., Apr. 22, 1913; s. Domenico Nocerino and Rosa (Di Maio). H. Sch., Brooklyn; C. N. Y., B.S., 1942; V. T. S., B.D., 1949. D—Feb., 1949, Bp. H. St. G. Tucker for Mo.; P—Apr., 1950, Bp. Hall. Assoc. Min. Gr. Ch., St. Louis, Mo., 1949.

NOE, Alexander Constantine Davis (E.C.), Bath, N.C.—Vic. S. Thos. Ch., 1937—b. Beaufort, N.C., Jan. 31, 1881; s. John Todd Brem Noe and Susannah Catherine (Stanton). S. Paul's Sch., Beaufort; Un. So. D—Feb., 1907, P—July, 1909, Bp. Strange, m. Sarah Elizabeth Barber, July 14, 1909. R. S. Geo. Ch., Lake Landing, N.C., 1907-09; All SS. Ch., Portsmouth, Va., 1910; Trin. Ch., Mt. Airy, N.C., 1911-12; S. Geo. Ch., Portsmouth, Va., 1910; Trin. Ch., Mt. Airy, N.C., 1911-12; S. Geo. Ch., Lake Landing, N.C., 1913-19; Emm. Ch., Farmville, N.C., 1919-23; S. Paul's Ch., Batesville, Ark., 1923-24; S. Steph. Ch., Erwin, N.C., 1925-28; S. Jas. Ch., Ayden, N.C., 1928-37. Inventor and Mem. S.A.E.; Fndr. Chapt. Rec Cross, World War I; Chrmn. Soc. Serv. Cmsn., Dio. E.C., 1921-22; Mem. Bd. Trust., Un. So., 1928—. Author and Poet.*

NOE, Israel Harding (Tenn.), 1440 Central Ave., Memphis, Tenn.—R. S. Jas. Ch., 1939—b. Beaufort, N.C., Dec. 20, 1891; s. John Todd Brem Noe and Susannah

Catherine (Stanton). Un. So., B.A., 1916, B.D., 1917. D—June, 1916, P—June, 1917, Bp. Darst, m. Ellen Morris Camblos, June 14, 1916. In-c. S. Thos. Ch., Windsor, N.C.; R. Ch. Incarn., Atlanta, Ga., 1917-21; Dean S. Mary's Cathd., Memphis, Tenn., 1921-37. Civ. Chapt., War Cmsn., World War I. Dioc. Secy. Nationwide Campaign; Mem. Bp. Coun., Dio. Tenn.; Chrmn. Dept. Mssns. and Ch. Ext., 1929. Chapt. Bp. Troy Beatty Unit, C.M.H.; Chapt. Nathan Bedford Forrest Camp, U.O.C.; Chapt. Amer. Bus. Club. Mem. S.A.E., Alpha Alpha, Honor Soc.*

NOE, Thomas Pasteur (E.C.), 510 Market St., Wilmington, N.C.—Retired, 1941—b. Beaufort, N.C., Jan. 17, 1873; s. John Todd Brem Noe and Susannah Catherine (Stanton). Trin. Sch., Chocowinity; Un. So., B.A., M.A., 1897, B.D., 1899. D—Aug., 1899, P—Sept., 1900, Bp. Watson, m. (1) Lena Jung (dec.), Apr., 1900; (2) Julia Mauzey Thomas (dec.), June, 1903; (3) Susie Price, Jan. 2, 1913; c. three. R. S. Shpd., Wilmington, N.C., 1906-15; Archd. Wilmington and Dio. E.C., 1914-18; R. S. Paul's Ch., Graniteville, S.C., 1918-20; Supt. ad Chapt. Ch. Home Orphanage, York, S.C., 1920-41. 1st Ed.: "Carolina Churchman"; Ed.: "Mission Herald."*

NOEL, Edwin Rupert (Sa.), Box 198, Great Bend, Kan.—P-in-c. S. John's Ch., Great Bend and Ch. Nativ., Kinsley, 1946—b. St. Helier, Jersey, Channel Is., Eng., Sept. 28, 1884; s. Edwin Guillaume Noel and Louisa Sophia (Leaver). Priv. Sch.; Tutors, Eng.; G. T. S., B.D., 1914. D—May, 1913, P—May, 1914, Bp. Lines, Cur. Chr. Ch., Ridgewood, N.J., 1913-14; Cur. S. Steph. Ch., Providence, R.I., 1914-17; Cur. S. Luke's Ch., Baltimore, 1917-19; Cur. All SS. Ch., Leek, Staffs, Eng., 1919-21; Cur. Mt. Calv. Ch., Baltimore, 1921-22; P-in-c. S. Jas. Ch., Bradley Beach, N.J., 1923-25; P-in-c. Calv. Ch., Flemington, N.J., 1928-37; Cur. S. Pet. Ch., Peekskill, N.Y., 1938-40; P-in-c. S. Mary's Ch., Middlesboro, Ky., 1941-42; Cur. Ch. Messiah, Glens Falls, N.Y., 1942-46.

NOGUEIRA, Rodolfo Garcia (C.Bra.), Caixa 790, Porto Alegre, R.G.S., Braz.—Asst. Trin. Ch., 1946—b. June 4, 1909. D—Feb., 1946, Bp. W. M. M. Thomas; P—Sept., 1946, Bp. Pithan, m. Olga Ribeiro Teixeira, Sept. 7, 1933; c. three. Form. Presby. Min.*

NOLAN, John Harrison. Died December 11, 1947. For data see Edition 1947.

NOLAND, Iveson Batchelor (N.C.), 1827 Ewing Ave., Charlotte 3, N.C.—R. Ch. Holy Comf., 1946—b. Baton Rouge, La., Sept. 10, 1916; s. Iveson Batchelor Noland and Camille (Reynaud). H. Sch., Baton Rouge; La. St. Un., B.A., 1937; Un. So., B.D., 1940. D—Nov., 1939, Bp. Green for La.; P—Oct., 1940, Bp. Jackson, m. Nell Killgore Burden, Feb. 3, 1936; c. two. Cur. S. Jas. Ch., Baton Rouge, La., 1940-41; R. Trin. Ch., Natchitoches and P-in-c. S. Paul's Ch., Winnfield, La., 1941-46; Chapt. U. S. A., 1942-45. Exam. Chapt., 1948—; Bd. Mngrs. Thompson Orphanage and Trng. Inst., Charlotte, 1949—; Pres. Regional Ch. Congress of Carolinas, 1947-48.

NOLTING, Fred Logan (Tex.), Box 183, Bastrop, Tex.—R. Calv. Ch., 1948—b. Boston, July 2, 1917; s. Carl Fred Nolting and Alma May (Schaeidler). H. Sch., Maplewood, Mo.; Albion, B.A., 1943; V. T. S., B.D., 1946. D—Jan., 1946, Bp. Goodwin for Mo.; P—Sept., 1946, Bp. Scarlett, m. Betty Margaret Ferris, Sept. 25, 1945; c. one. Cur. Trin. Ch., Galveston, Tex., 1946-48.

NORDMEIER, Marvin Albert (Minn.), 509 Reed St., Waterville, Minn.—P-in-c. S. Andr. Ch., Waterville, S. John's Ch., Janesville and Calv. Ch., Waseca, 1948—b. Faribault, Minn., Jan. 18, 1914; s. William Ernest Nordmeier and Anna (Hagel). H. Sch., Faribault; Concordia Coll., St. Paul, 1933-34; Concordia Coll., Springfield, Ill., 1937; Concordia Sem., 1941. D—Sept., 1947, P—Mar., 1948, Bp. Keeler, m. Bernice Phyllis Brand, July 18, 1941; c. two. Vic. Gr. Ch., Pine Island, Minn., 1946-48; Asst. Cathd. Our Merc. Sav. and Chapt. S. Jas. Sch., Faribault and Vic. Ch. Ascen., Kenyon, Minn., 1947-48.

NORMAN, Alfred Edward (L.A.), 9235 Zamora Ave., Los Angeles 2, Cal.—b. Los Angeles, Jan. 21, 1919; s. Augustine Norman and Lucinda (Combs). H. Sch., Belmont; Loyola; Un. So. Cal., M.Th., 1945; Un. Redlands, B.A., 1941. D—Apr., 1944, P—Nov., 1945, Bp. Stevens, Vic. S. Mart. Ch., Watts and S. Barn. Ch., Pasadena, Cal., 1943-47.*

NORRIS, Baxter (L.I.), 31-62 29th St., Astoria 2, N.Y.—R. Trin. Ch., 1940—b. Newton, Nfld., Sept. 9, 1888; s. Charles Norris and Amy (Green). Bp. Feild Coll.; Dioc. Theol. Coll., Montreal; Rac.; Nash., 1921. D—Dec., 1920, P—June, 1921, Bp. Weller, m. Helen Clmenson, Aug. 4, 1927; c. two. P-in-c. S. Pet. Ch., Sheboygan Falls, Wis., 1921-22; Cur. S. Geo. Ch., Hempstead, L.I., 1922-24; R. S. Andr. Ch., Belle Harbor, L.I., 1924-40.*

NORRIS, Edwin John. Died April 13, 1949. For data see Edition 1947.

NORRIS, John Wyatt (Vt.), 38 High St., Brattleboro, Vt.—R. S. Mich. Ch., 1948—b. Sioux City, Ia., Dec. 8, 1893; s. Henry Thomas Norris and Elizabeth Jane (May). H. Sch., Sioux City; Un. Pa., 1925; P. D. S., S.T.B.,

1925. D—June, 1925, P—Dec., 1925, Bp. Garland. U. S. A., 1918. Cur. S. Pet. Ch., Phila., 1925-29; R. Meml. Ch. S. Luke-the-Beloved Physician, Phila., 1929-41; P-in-c. S. Andr. Chap., Somerton, Phila., 1933-41; Lectr. Ch. Mus. and Voice, P. D. S., 1937-41; Lectr. Const. and Canons, P. D. S., 1940-41; Exec. Dir. Lawr. Hall, Chicago, 1941-45; R. S. John's Par., Poultney and P-in-c. S. Luke's Ch., Fair Haven and S. Mark's Ch., Castleton, Vt., 1945-48. Mem. Cmssn. Mus., Dio. Pa., 1925-41; Mem. Jt. Cmssn. Ch. Mus., 1937—; Secy. Jt. Cmssn. Revision Hymn., 1937—; Exec. Coun., 1946—; Chrmn. Dept. Prom. and Publ., 1946—; Secy. Exec. Coun., 1948—; Del. Prov. Syn., 1947-48; Dep. Gen. Conv., 1949. Chap. A.L., Fratford Post, 1931-41, 5th Dist., Pa., 1940-41, Pres. Choral Art Soc., Phila., 1927-31, Pres. No. Shore Kiwanis Club, Chicago, 1945. Ch. Mus. Ed.: "The Living Church," 1936—; Publ.: Various Arts. in "The Living Church."

NORTH, Francis Sparling (L.I.), Nashotah House, Nashotah, Wis.—Instr. Dept. O. T. Langs and Lit., 1947— b. Hamilton, Ont., June 9, 1907; s. Sparling Webster North and Margaret Frances (Buchanan). Ham. Norm. Sch., 1927; Tor. Un., B.A., 1931, M.A., 1932; Trin. Coll., Tor.; G. T. S., S.T.M., 1939. D—June, 1933, P—June, 1935, Bp. of Niagara, m. Katharine Hentig Emery, 1938; c. four. Serv. in Can., 1933-35; Asst. Ch. Resurr., N.Y.C., 1936-37; Asst. Ch. Nativ., Bronx, N.Y., 1938-39; Vic. Ch. Annunc., Glendale, L.I., 1940-42; Vic. S. Mary's Ch., Hampton Bays, L.I., 1943-45; Vic. Chr. Chap. and S. Lydia's Ch., Brooklyn, N.Y., 1946.

NORTHROP, Douglas Beers (Sac.), 638 Georgia St., Vallejo, Cal.—R. Ch. Ascen., 1948—, b. Rutherford, N.J., May 19, 1908; s. Ellis Rhodes Northrop and Bernetta Merle (Beers). H. Sch., Middletown, N.Y.; Nash. Collgt. Dept.; Colo. St. Tchrs. Coll., B.A., 1934; S. John's Theol. Sem., 1934, S.T.B., 1935; Webster Un., D.D., 1945. D—July, 1936, P—July, 1937, Bp. Jenkins, m. Ina Grace Sharpe, Aug. 5, 1937; c. two. Vic. S. Barn. Chap., Wells, Nev., 1936; P-in-c. S. Phil. Ch. in-the-Desert, Hawthorne, Nev., 1937; Vic. same, 1946-48; Cur. Chr. Ch., Williamsport, Pa., 1938-39; R. S. Matt. Ch., Jersey City, N.J., 1940-43; R. S. John's Ch., Tuckahoe, N.Y., 1943-46. Mem. Bd. Rel. Educ., Dio. Har., 1938-39, Dio. N'k., 1940-43, Dio. N.Y., 1945-46; Chrmn. Visual Educ., Dio. N.Y.; Bd. Rel. Educ., 1947-48; Chrmn. Visual Educ., Dist. Nev.; Del. Prov. Syn., 1947.

NORTHUP, Isaac Noyes (W.N.C.), All Souls' Rectory, Biltmore, N.C.—R. All Souls Ch., 1941—, b. Baltimore, Jan. 7, 1906; s. Frederick Uppike Northup and Leafe (Lowry). City Coll., Baltimore; Johns Hop., B.A., 1927; Harv., M.A., 1928; U. T. S., 1933-35; G. T. S., 1936-37. D—May, 1937, P—Dec., 1937, Bp. Washburn, m. Josephine Manigault Gribbin, June 3, 1943; c. three. Asst. Trin. Cath., Newark, N.J. Publ.: "Note on Suetonius Vespasian 12," in American Journal of Philology.

NORTON, David Woodman, Jr. (Ma.), 13 Summer St., Marblehead, Mass.—R. S. Mich. Ch., 1947—, b. Quincy, Mass., Dec. 26, 1908; s. David Woodman Norton and Elizabeth Dyer (Robinson). Country Day Sch., Newton, Mass.; Harv., B.A., 1930; E. T. S., B.D., 1933. D—June, 1933, P—May, 1934, Bp. Sherrill. Cur. S. Anne's Ch., Lowell, Mass., 1933-34; R. All Ss. Ch., Chelmsford, Mass., 1934-36; R. Ch. Holy Trin., Marlborough, Mass., 1936-40; Cur. Ch. Adv., Boston, 1940-43; Vic. S. Steph. Ch., Boston, 1943-47; Chapl. House Gd. Samar., Boston, Mass., 1943-47.

NORTON, George Edward (Roch.), Taylor Rd., Honeoye Falls, N.Y.—Retired, 1949—, b. Hallowell, Me., Mar. 28, 1881; s. Edward Preble Norton and Sarah Mitchell (Perkins). Williston Sem., Mass.; Amh., B.A., 1906; Harv. Law Sch., 1906-07; E. T. S., B.D., 1910; Hob., S.T.D., 1927. D—May, 1910, P—June, 1911, Bp. W. Lawrence, m. (1) Lillian Drouet (dec.), Sept., 1912; c. one; (2) Lindsay Beach, Jan., 1935. S. Geo. Ch., N.Y.C., 1910-12; R. S. Mich. and All Ang. Ch., St. Louis, 1912-23; R. S. Paul's Ch., Rochester, N.Y., 1923-49.

NORTON, Merrill Andrea (L.A.), Box 661, Clinton, Okla.—R. S. Paul's Ch., 1950—, b. Monterey, Cal., Aug. 3, 1908; s. Andrea Messina Norton and Maude (Emery). H. Sch., Pacific Grove, Cal.; Un. Cal., B.A., 1937; Ch. Div. Sch. Fac., 1940, B.D., 1943. D—Feb., 1940, Bp. Parsons; P—Sept., 1940, Bp. Dagwell. Asst. S. Dav. Ch., Portland, Ore., 1940; Vic. S. Pet. Ch., Albany and Chapl. St. Insts., Salem, Ore., 1940-42; R. Em. Ch., Grass Valley, Cal., 1942-43; Vic. S. Paul's Ch., Elko and P-in-c. S. Barn. Ch., Wells, Nev., 1943-46; Vic. S. Luke's Ch., Hollister, Cal., 1946-48; Vic. S. Mark's Ch., Downey, Cal., 1948; Vic. Chr. Ch., Victorville and S. Paul's Ch., Barstow, Cal., 1948-50.

NORWOOD, Percy Varney (C.), 2145 Orrington Ave., Evanston, Ill.—Prof. Eccl. Hist., S.W. T. S., 1921—; Rgstr. Dio. C., 1929—, b. Salem, Mass., Jan. 3, 1884; s. Elbridge Norwood and Mary A. (Varney). Harv., B.A., 1906, M.A., 1907; Oxon., 1916-17; Berk., 1911, B.D., 1919, S.T.D., 1949; N. W., Ph.D., 1930. D—June, 1911, Bp. W. Lawrence; P—May, 1912, Bp. C. B. Brewster, m. Irene Fike, Aug. 4, 1925; c. one. Cur. S. Jas. Ch., New

London, Conn., 1911-12; R. Gr. Ch., Stafford Springs, Conn., 1912-16; John Henry Watson Fell. Berk., 1916-18; Instr., same, 1917-19; Prof. Liturgics, same, 1919-21. Exam. Chapl., Dio. Conn., 1919-21; Mem. Lit. Cmssn., 1933—, Assoc. Ed.: Anglican Theological Review; Historical Magazine, 1947—. Author: "Progress and Prospects in Christian Reunion" (Hale Sermon); Publ.: numerous arts. and reviews in theol. journals.

NOSTRAND, George Franklin (O.), 2601 Shaker Rd., Cleveland Heights, O.—Chap. Western Reserve Un., 1947—, b. Jamaica, N.Y., May 28, 1912; s. Elijah H. Nostrand and Ida Josephine (Maeder). H. Schs., Jamaica and Hempstead; Amh., B.A., 1934; U. T. S., 1934-36; G. T. S., S.T.B., 1937. D—May, 1937, Bp. Davenport; P—Nov., 1937, Bp. Washburn, m. Dorothy Moore, June 24, 1940; c. three. Asst. to R. S. Luke's Ch., Montclair, N.J., 1937-40; R. S. Eliz. Ch., Ridgewood, N.J., 1940-44; Asst. S. Geo. Ch., N.Y.C., 1944; R. S. Phil. Ch., Cleveland, O., 1945-47.

NOURSE, John Walter (Vt.), 126 Convent Ave., Rutland, Vt.—Asst. Trin. Ch., 1946—, b. May 25, 1881. D—June, 1946, P—Mar., 1950, Bp. Van Dyke.*

NUGENT, Charles Francis (N.Y.), U. S. Marine Hospital, Staten Island 4, N.Y.—Chap. Seamen's Ch. Inst., N.Y.C., 1949—, b. Yonkers, N.Y., Apr. 14, 1903; s. Charles F. Nugent and Ida May (Ryer). H. Sch., N.Y.C.; Linc. Sch., N.Y.; Trin., B.A., 1933, M.A., 1934; E. T. S., 1934; G. T. S., 1941. D—June, 1941, P—Dec., 1941, Bp. Budlong. Vic. S. Andr. Ch., Marblehead, Conn., 1941-43; Cur. S. Mich. Ch., Litchfield, Conn., 1941; Cur.-in-c. same, 1942; R. Ch. Messiah, Rhinebeck, N.Y., 1943-49; Secy. Dutchess Co. Convoc., 1946-49; Mem. Coun., 1946-49; Mem. Bd. Mngrs. Dioc. Mssy. Ch. Ext. Soc., 1948-49.

NUGENT, Leighton Howard (Cal.), 150 Jordan Ave., San Francisco, Cal.—R. Trin. Ch., 1944—, b. Wilmington, Del., Oct. 24, 1894; s. Edward Nugent and Mary Jane (Butcher). H. Sch., Centreville; Goldey Commer. Coll.; Wash. Coll.; Benton Coll. Law, LL.B.; G. T. S., 1917. D—Sept., 1917, P—Dec., 1918, Bp. Adams, m. Helen Amelia Allen, 1919; c. two. Acgt. R. S. John's Ch., Jersey City, N.J., 1919-20; Cur. S. Pet. Ch., St. Louis, 1920; Acgt. R. same, 1921-23; R. S. John's Ch., St. Louis, 1923-44.

NULL, Thurlow Washburn (S.H.B.), Taneytown, Md.—Retired, 1945—, b. Near Taneytown, Md., Nov. 13, 1877; s. Francis Cleveland Null and Laura Virginia (Bollinger). Milton Acad., Md.; Johns Hop. and Gettysburg, summers; Gettysburg Sem., B.D., 1905. D—May, 1907, P—Dec., 1908, Bp. Darlington, m. Anna Belle Witherow, Sept. 28, 1905; c. four. R. S. John's Ch., Laporte, and S. John's Ch., Eaglesmere, Pa., 1907-09; R. Trin. Ch., Steelton, Pa., 1909-10; R. Trin. Ch., Fostoria, O., 1910-15; R. S. John's Ch., Kearsarge, Mich., 1915-20; P-in-c. Prince of Peace Ch., Gettysburg, Pa., 1920-32.

NURSE, Oscar Joseph (L.A.), 1101 Mesa St., San Pedro, Cal.—R. S. Pet. Ch., 1931—, b. Ont., Can.; s. Joseph Nurse and Mary Anne (Wheeler). Tor., B.A., M.A.; Wyc. D—1910, P—1911, Bp. of Tor. m. Eva Jane Taylor, 1913; c. four. R. Trin. Ch., Escondido, Cal., 1929-31.

NUTTER, Edmondson John Masters (M.), 20 Perry St., New York 14, N.Y.—Retired, 1949—, b. Bradford, Eng., Nov. 3, 1879. Leeds Un.; Nash., 1911, B.D., 1913, D.D., 1925, D.C.L., 1943. D—May, 1910, P—May, 1911, Bp. Webb. D-in-c. S. Paul's Ch., Columbus, Wis., 1910; Asst. P. Gr. Ch., Chicago, 1911-13; R. S. John's Ch., Chicago, 1913-17; R. Ch. Messiah, Detroit, 1918-25; Dean Faculty and Pres., Nash., 1925-47.

NYBERG, Lawrence Albin (Ma.), 30 Pierce St., Middleboro, Mass.—R. Ch. Our Sav., 1947—, b. Dorchester, Mass., Dec. 22, 1910; s. Albin Nyberg and Hilma Abrahamson. Pub. Sch., Dennis; Gordon Coll., B.Th., 1934; Andover-Newton Theol. Sch.; E.T.S., B.D., 1939. D—June, 1939, P—Dec., 1939, Bp. Sherrill, m. Grace Anna Young, Jan. 1, 1935; c. two. P-in-c. S. Mary's Ch., Rockport, Mass., 1939-41; R. Trin. Ch., Randolph, Mass., 1941-46; Soc. Serv. Dept., Boston, 1946.

NYBLADH, Carl Oscar (S.O.), 821 No. King St., Xenia, O.—b. Galesburg, Ill., June 25, 1892; s. Rev. Carl A. Nybladh and Josephine (Norene). S. Alb. Sch., Knoxville, Ill.; Knox Acad., Galesburg; H. Sch., Chicago; Ch., Ph.B., 1915. D—Jan., 1919, Bp. Fawcett, m. Olive Trader, June 29, 1918. M-in-c. S. John's Ch., Galesburg and Tchrs. S. Alb. Sch., Knoxville, Ill., 1917-19; M-in-c. Chr. Ch., Xenia, O., 1920-39.*

NYE, Rowland Forrest (N'k.), 454 Stuyvesant Ave., Lyndhurst, N.J.—R. S. Thos. Ch., 1945—, b. Woodstock, Vt., Apr. 27, 1896; s. Forrest Anderson Nye and Elia (Beyette). Meadville Theol. Sch., 1920; Manchester Coll., Oxon.; G. T. S. D—June, 1926, Bp. Lines; P—Dec., 1926, Bp. Stearly, m. Mattie E. Casey, Mar. 29, 1922. Form. Unitar. Min.; Lay-R-in-c. S. Geo. Ch., Newark, N.J., 1925-26; P-in-c. same, 1926-27; Vic. Gr. Ch., E. Rutherford and S. Paul's Ch., Wood Ridge, N.J., 1927-34; Vic. Ch. Redeem., Palisades Park and S. John's Ch., Englewood, N.J., 1934-36; Vic. S. Paul's Ch., No. Arlington, N.J., 1936-39; Vic. S. Thos. Ch., Lyndhurst, N.J., 1939-45.



OAKES, Donald Thomas (N.Y.), Tokyo Foreign Missionaries, APO 500, c/o Postmaster, San Francisco, Cal.—Instr. S. Paul's Un., Tokyo, Japan, 1949—b. New York, N.Y., Sept. 20, 1923; s. Chester Adolphus Oakes and Evelyn Esther (Judge) H. Sch., Teaneck, N.J.; Dart, B.A., 1943; E. T. S., B.D., 1949, D.—June, 1949, Bp. Washburn; P.—Jan., 1950, Bp. of Tokyo for N.Y. m. Jean Lashbrook, Sept. 4, 1948. Publ. w. Anson B. Houghton: "Artificial Insemination—A Pastoral Problem."

OAKES, Frederick Warren (Colo.), "The Kenilworth Apts.", Alden Park, Phila. 44, Pa.—Retired—b. Troy, N.H., Sept. 28, 1860; s. Appleton Oakes and Lucy Jane (Stickney) Nichols Latin Sch.; Bates, B.A.; Ya., B.D. D.—Sept., 1893, P.—Mar., 1894, Bp. Spalding, m. Mabel Underhill, June 16, 1891; c. three. R. All SS. Ch., Denver, 1893; Chapl. Ch. Home Our Merc. Sav., Denver; Hon. Can. S. John's Cath., Denver; Fndr., Bldr., Supt. and Chapl. Oakes Home, Denver, Colo. Arts.: "Churchman"; "Young Churchman Almanac."

OAKES, George Bingham (Wyo.), Box 175, Fort Washlake, Wyo.—Messy Dist. Wyr., 1947—b. Norristown, Pa., Dec. 27, 1905; Colo. St. Tchr. Coll.; S. John's, B.A. D.—Apr., 1934; c. one. R. Ch. Ascen., Salida, Colo., 1931—May, 1931, P.—Nov., 1931, Bp. Ingley, m. Helen Daniels, 41; R. Chr. Ch., Canon City, Colo., 1941-47.*

OBERTHOLTZER, Herbert Ivon (Cal.), 2707 Terrace Way, Bakersfield, Cal.—Retired, 1950—b. Berlin, Ont., Dec. 22, 1881; s. Henry Erb Obertholtzer and Harriet Martha (Aldous) Ken, B.A., 1904; G. T. S., 1909, B.D., 1915. D.—June, 1909, Bp. J. H. White; P.—Dec., 1909, Bp. Wells, m. Betsy Stark Blewett (dec.), June 20, 1916. Rosslyn, Wash., 1909-11; S. Jas. Ch., Spokane, Wash., 1911-14; Asst. S. Matt. Ch., N.Y.C., 1914-15; R. S. Jas. Ch., Bozeman, Mont., 1915-17; Secy. Y.M.C.A., France, 1918-19; Gr. Ch., Ellensburg, Wash., 1919-21; Dir. Rel. Educ., Dio. Ol. and Dist. Spok., 1921-23; Vic. S. Edm. Mssn., Richmond, Cal., 1923-30; R. S. Paul's Ch., San Rafael, Cal., 1930-38; Vic. S. John's Ch., Capitola, Cal., 1939-40; Vic. S. Steph. Ch., Gilroy, Cal., 1940-50. Exam. Chapl., Dio. Cal.*

O'BRIEN, Joseph William (N.C.), Box 28, Battleboro, N.C.—P-in-c. S. John's Ch., 1947—b. Sandusky, O., Oct. 26, 1916; s. Rev. Alexander Henry O'Brien and Winnifred (Zeller) H. Sch., E. Liverpool, O.; Georgetown Coll., B.A., 1938; Colgate-Roch. Div. Sch., B.D., 1942; Duke, M.A., 1949. D.—Oct., 1945, P.—June, 1946, Bp. Penick, m. Eula Lillian Collins, June 19, 1943; c. one. Asst. R. Calv. Par., Tarboro, N.C., 1944-46; P-in-c. Chr. Ch., Walnut Cove, N.C., 1946-47.

O'BRIEN, Raymond Mansfield (N.Y.), 137 No. Division St., Peekskill, N.Y.—R. S. P. et. Ch., 1946—b. Howes Cave, N.Y., Sept. 11, 1908; s. Michael Joseph O'Brien and Ethel May (Hunt) H. Sch., Cobleskill, N.Y.; Col., B.A., 1931; G. T. S., 1931-33; S.-W. T. S., S.T.B., 1934. D.—Apr., 1934, Bp. Oldham; P.—Dec., 1934, Bp. Stewart, m. Harriet Bourne Foster, Oct. 23, 1935; c. three. Asst. Ch. Atone., Chicago, 1934-35; P-in-c. Trin. Ch., Niles Center, Ill., 1935-37; R. Trin. Ch., Logansport, Ind., 1937-39; Asst. S. Paul's Ch., Evansville, Ind., 1939-41; R. Ch. Ascen., West Park, N.Y., 1941-45; Dir. Rel. Educ. and Youth Wk., Dio. N.Y., 1945-46.

OCHOA, Antonio J. (P.Z.), Tulua, Depto del Valle, Colombia, S.A.—Colombian Mssns., 1950—b. Girardota, Antioquia, Colombia, July 20, 1910; s. Juan de Jesús Ochoa and Celia (Sierra) Normal Sch.; V. T. S., B.D. D.—Nov., 1941, P.—Nov., 1941, Rom. Ch. Rec'd. Dec. 8, 1946, m. Jewel Mae Harper, Mar. 1, 1948. P-in-c. Mssn., Barranquilla, Colombia, 1947-48; P-in-c. Chr. Ch., Colon, P.C.Z., 1948-50.

OCKFORD, Thomas Henry Marchant. Died July 22, 1949. For data see Edition 1947.

O'CONNELL, James William (Dal.), 400 So. Church St., Paris, Tex.—R. Holy Cross Ch., Paris and P-in-c. Chr. Ch., Clarksville, 1944—b. Minneapolis, Feb. 5, 1909; s. James William O'Connell and Annette E. (Watson) H. Sch., Minneapolis; Un. Minn., B.A., 1930, M.A., 1931; S.-W. T. S., spec. stdt., 1940-41, D.—Dec., 1941, Bp. Keeler; P.—June, 1942, Bp. McElwain, m. Mildred B. Noren, June 10, 1933. R. S. Paul's Ch., Owatonna, P-in-c. S. Pet. Ch., Kasson and S. Matt. Ch., W. Concord, Minn., 1942-44; P-in-c. Trin. Ch., Bonham, Tex., 1944-47. Del. Prov. Syn., 1946; Chrmn. Dioc. Dept. Prom., 1948; Mem. Com. Const. & Canons, 1947-50; Mem. Bd. Exam. Chapls., 1949—; Ed. and Publ.: "The Church News," Dio. Dal., 1946—.

O'CONNOR, Henry Nelson (Md.), 222 No. Carrollton Ave., Baltimore 23, Md.—R. S. Luke's Ch., 1920—D.—June, 1916, P.—Dec., 1916, Bp. Tuttle, R. S. Alb. Ch., St. Louis.*

O'DELL, James Lewis (Lex.), 703 E. Main St., Corbin, Ky.—Vic. S. John's Ch., 1949—b. La Grange, Ky., Sept. 1, 1925; s. Harry Dallas O'Dell and Allie May (Osborne).

H. Sch., Berea, Ky.; Berea Coll., B.A., 1946; E. T. S., B.D., 1949, D.—June, 1949, Bp. Moody.

OGBURN, John Taylor (L.I.), 141 Bergen St., Brooklyn 2, N.Y.—In-c. S. Cypr. Ch., 1933—b. Virginia, Aug. 31, 1881; s. Olden Ogburn and Rosa (Hayes) Cen. Un., B.A., 1915; Un. So.; Un. Minn., Ph.D., 1916; Bp. Payne Div. Sch., 1910; S. Paul Un., 1907. D.—June, 1910, Bp. Randolph; P.—May, 1912, Bp. B. D. Tucker, m. Christina Roderick, June, 1912. P-in-c. Ch. Epiph., Blackstone, Va., 1910-12; S. Aug. Chap., Youngstown, O., 1912; Ch. Holy Comf., Harrisburg, Pa.; S. Phil. Ch., Syracuse, N.Y. Author: "The Church and the Negroes," 1914.*

OGILBY, Henry McFarlan Brinkerhoff. Died December 22, 1949. For data see Edition 1947.

OGILBY, Lyman Cunningham (P.I.), Brent School, Baguio, P.I.—Asst. Chapl. and Tchr. Brent Sch., 1949—b. Hartford, Conn., Jan. 25, 1922; s. Rev. Remsen Brinkerhoff Ogilby and Lois Manley (Cunningham) Loomis Sch., 1943; Ham., B.S., 1943; E. T. S., B.D., 1949; Grad. Study, Trin. Coll. D.—June, 1949, Bp. Budlong. Lt. U. S. N. R., 1943-46.

OGRADY, Gerald Burnett, Jr. (C.N.Y.), 69 Vernon St., Hartford 6, Conn.—Chapl. and Asst. Prof. Rel., Trin. Coll., 1946—b. Paterson, N.J., Jan. 21, 1920; s. Gerald Burnett O'Grady and Florence (Eastwood) S. Thos. Choir Sch.; H. Sch., Wash., D.C.; Wms., B.A., 1948; E. T. S., B.D., 1943. D.—Jan., 1943, Bp. W. A. Lawrence; P.—Jan., 1944, Bp. Peabody, m. Ann Gilman Nichols, Feb. 6, 1943; c. two. Chapl. Episc. Stds., Cor. and Asst. S. John's Ch., Ithaca, N.Y., 1943-46. Rel. Counsellor, Wells Coll., 1944-45; Prov. Com. Coll. Wk., 2nd Prov., 1944-46; same, 1st Prov., 1948—; Chrmn. Dioc. Coll. Wk. Com., 1948-49; Exec. Com., Natl. Assoc. Coll. and Un. Chapls., 1948-49. Arts.: Forth and Living Church.

O'HARA, Robert Daniel (Mont.), P. O. Box 4144, Boise, Ida.—Can. S. Mich. Cathd., 1950—b. Waukegan, Ill., Jan. 11, 1913; s. Charles Joseph O'Hara and Lillie Belle (Howe) H. Sch., Waukegan Twp.; Lake Forest Coll.; De Paul Un.; Bex., 1945-47. D.—July, 1947, P.—May, 1948, Bp. Daniels, m. Mildred Janet Bowater, Oct. 15, 1937; c. one. Lay-R. Trin. Ch., Thermopolis, Wyo., 1944-45; Vic. S. Matt. Ch., Glendive, Mont., 1947-49.

O'HEAR, John Legare (O.), 2747 Fairmount Blvd., Cleveland 6, O.—R. S. Paul's Ch., 1947—b. Charleston, S.C., Oct. 20, 1916; s. James O'Hear and May Postell (Jones) H. Sch., Charleston; Coll. Charleston, B.S., 1938; V. T. S., B.D., 1943. D.—Sept., 1943, Bp. A. S. Thomas; P.—June, 1944, Bp. B. D. Tucker for S.C. m. Mary Elliott Harrigan, Sept. 26, 1943; c. two. Asst. R. S. Paul's Ch., Cleveland, O., 1943-47.

OHLHOFF, Jacob Henry (Cal.), Box 424, Mill Valley, Cal.—b. New York City, Sept. 16, 1885; s. Jacob Henry Ohloff and Catherine Elizabeth (Keck) H. Sch., N.Y.C.; S. Steph., B.A., 1909; Berk., 1912. D.—June, 1912, P.—May, 1913, Bp. Greer, m. (1) Alice Taft Keeler (dec.), June 19, 1920; c. three. (2) Dorothy Maling, May 9, 1934. Supt. Canon Kip Commun. House and Chapl. S. Luke's Hosp., San Francisco.

OHSE, Albert Henry Christian (N.Y.), Sparkill, N.Y.—R. Chr. Ch., 1932—b. Brooklyn, N.Y., Oct. 8, 1893; s. Louis Ohse and Emma (Kapmeyer) Phil. Exeter Acad.; N.H.; Colmb.; G. T. S., S.T.B., 1925. D.—Mar., 1923, Bp. Lloyd; P.—Dec., 1924, Bp. Manning, Asst. Ch. Ascen., W. New Brighton, S.I., 1925-28; R. All SS. Ch., Mariners Harbor, S.I., 1919-29; Chapl. Soc. Serv. Dept., Seamen's Ch. Inst., N.Y.C., 1928-29; Asst. Chr. Ch., N.Y.C., 1929-32; P-in-c. S. Steph. Ch., Pearl River, N.Y., 1934-42.

OKIE, Packard Laird (Lib.), 281 4th Ave., New York 10, N.Y.—Prim. Episc. Village Schs., Cape Mt. County, Liberia, 1948—b. Marshallton, Del., June 28, 1917; s. William Richardson Okie and Charlotte Goldsborough (Laird) Episc. H. Sch., Va.; Pr., 1939; V. T. S., 1942. D.—May, 1942, P.—Nov., 1942, Bp. H. St. G. Tucker, m. Mary Edith Collett, Jan. 8, 1949. Prin. S. John's Sch., Robertsport, Lib., 1942-45 and 1947-48; Actg. Episc. Chapl., Princeton, N.J., 1945-47.

OLAFSON, Harold Sumnerfield (L.I.), 157 St. Paul's Pl., Brooklyn 26, N.Y.—R. S. Paul's Ch., Flatbush, 1933—b. Brooklyn, N.Y., Dec. 19, 1895; s. Olaf Olafson and Helen Agnes (Chittick) G. T. S., 1918; Trin.; Colmb., B.A.; Un. Paris, Ecole des Chartes, 1926-27; Nash., D.D., 1942. D.—June, 1918, Bp. C. B. Brewster; P.—May, 1919, Bp. Bliss for Conn. Vice-R. and Mstr. Hist., Hoosac Sch. for Boys and Asst. All SS. Ch., Hoosick, N.Y., 1918-30; Asst. S. Geo. Engl. Ch., Paris, 1926-27; Assoc. R. S. Paul's Ch., Flatbush, Brooklyn, N.Y., 1930-33. Secy. Dioc. Coun., 1934-37; Exec. Com. Archdny. Brooklyn; Dep. Gen. Conv., 1937, 40, 43, 46, 49; Chrmn. Cmssn. Unity, 1939-43; Commissary to Archbp. of B.W.I., 1941; Chanc. Cathd. Chapt., 1943—; Cmssn. Chr. Soc. Relations, 1943-49; Jt. Cmssn. Compulsory Retirement Clergy, 1943—; Jt. Cmssn. Definition Communicant, 1943-46; Cmssn. Holy Matr., 1945—; Pres. Stndg. Com., 1946—; Vice-Pres. Estate of Dio. L.I., 1946—. Gr. Chapl., Gr. Lodge Masons, N.Y., 1936—; Chrmn. Case Com. Brooklyn Bureau Charities, 1931-44; Pres. Alumni Assn., G. T. S., 1941-43; Mstr.

Montauk Lodge, F. and A.M., N.Y., 1944-45; Chrmn. Com. Ch. Arch.; Com. Prayer Bk.

OLDHAM, Rt. Rev. George Ashton, 68 So. Swan St., Albany 6, N.Y.—Retired, 1950—b. Sunderland, Eng., Aug. 15, 1877; s. Joseph Rodgers Oldham and Annie Elizabeth Shaw (Banks). Priv. Schs., Eng.; Pub. Sch., Cleveland; Cor., B.A., 1902; G. T. S., B.D., 1905, S.T.D., 1925; S. Steph., D.D., 1922; Berk., D.D., 1925; Un. Vt., D.D., 1936; Un. Tor., D.D., 1942; Colomb., Grad. Wk.; Harv. and Oxon., Spec. Course. D—June, 1905, Bp. C. T. Olmsted; P—June, 1906, Bp. Greer. Con. Bp. Coadj. of A., Oct. 24, 1922, m. Emily Pierrepoint Gould, Jan. 15, 1915; c. four. Cur. Gr. Ch., N.Y.C., 1905; Cur. S. Thos. Ch., N.Y.C., 1906-08; Chapl. Colomb., 1905-08; Instr. Deaconess Trng. Sch., 1905; R. S. Luke's Ch., N.Y.C., 1909-17; R. S. Ann's Ch., Brooklyn, N.Y., 1917-22; Bp. Coadj., of A., 1922-29; Bp. of A., 1929-50. Mem. Dioc. Bd. Rel. Educ., 1915-17; Prov. Bd. Rel. Educ., 1917; Trust. S. Luke's Home, N.Y.C.; Mem. Natl. Cmssn. Evang.; Chrmn. Bd. Governors, Summer Schs., 2nd Prov.; Mem. Cmssn. World Faith and Order; Mem. Lit. Cmssn.; Fed. Coun. Chs.; Pres. Prov. 2; Mem. Exec. Com., Fed. Coun. Chs.; Mem. Cmssn. Internat. Affairs, World Coun. Chs.; Pres. Cmssn. Ch. Arch. and Allied Arts; Pres. Cmssn. Ch. Flag and Seal; Mem. Consultative Body, Lambeth Conf.; Mem. Cmssn. Deaconesses; Mem. Cmssn. Eccl. Relations; Mem. Cmssn. J. & E. Mssn.; Mem. Cmssn. Eur. Chs.; Chrmn. Spec. Cmssn. Episc. Ch., C. of E., 1944. Pres. Albany Co. Branch, Foreign Policy Assn.; Pres. Albany World Court Com.; Mem. Cmssn. Internat. Justice and Goodwill; Vice-Pres. Am. Branch Angl. Soc.; Mem. The Pilgrims; Coun. on For. Relations, Amer. Acad. Polit. Sc.; Pres. World Alliance for Internat. Friendship through Chs. Mem. Neoumen Soc. Publ.: "A Fighting Church"; "The Catechism Today," printed in both Engl. and Japanese; "Lambeth Through American Eyes," in series on 1930 Lambeth Conf.; "America First," a composition on this slogan, printed as a card and poster and included in some twenty anthologies and textbooks; "The Soul," a section of Presiding Bishop's Book for Lent, 1936; "The Redeemer."

OLDHAM, John Lorraine (Ala.), St. Luke's Rectory, Jacksonville, Ala.—R. S. Luke's Ch., Jacksonville, P-in-c. Piedmont and Pell City and Stdt. Pastor Jacksonville St. Tchr. Coll., 1947—b. Liverpool, Eng., June 12, 1882; s. Joseph Rodgers Oldham and Annie Elizabeth Shaw (Banks). Ken., B.A., 1907; Bex., 1909. D—June, 1909, P—June, 1910, Bp. W. A. Leonard, m. (1) Olga Caroline Wellington (dec.), July 1, 1913; (2) Billie Jane Watkins, June 17, 1919; c. three. Cur. S. Luke's Chap., Trin. Par., N.Y.C.; Cur. Emm. Ch., Baltimore; R. S. Paul's Ch., Watertown, N.Y.; Civ. Chapl. World War I, 1918; R. S. Pet. Ch., McKinney, Tex., 1919-23; Trin. Ch., Martinsburg, W.Va., 1923-31; R. S. Mary's Par., Jacksonville, Fla., 1931-42; R. Ch. S. Mich. and All Ang., Anniston, Ala., 1942-47. Mem. Dioc. Bd. Rel. Educ., 1916; Mem. Bd. Mgrs., 1916, both Dio. C.N.Y.; Mem. Stndg. Com.; Bd. Mssns.; Pens. Fund; Com. Faith and Order; Mem. W.Va. Jt. Dioc. Bd. Rel. Educ., 1925; Chrmn. Cmssn. Evang., 1927-31; Chrmn. Bd. Rel. Educ., 1927-31; Mem. Cmssn. Rel. Educ., 3rd Prov., Dio. W.Va.; Dean Convoc., W.Va., 1927-28; Mem. Dept. Mssns., 1934; Natl. Crusader, Dio. Fla., 1927; Dep. Prov. Syn., 1932, 33; alt. 1935, 36; Alt. Gen. Conv., 1925, 28, 37; Dep. Gen. Conv., 1934; Chrmn. Field Dept., 1933—; Chrmn. Com. Centenary and three year Program Forw. Move., 1935—; Exam. Chapl., 1936—; Court of Array, 1936—; Exec. Coun., 1932—.

O'LEARY, William Patrick Dillon (N.M.), 201 W. Montezuma St., Houghton, Mich.—R. Trin. Ch., 1941—b. Cleveland, Dec. 24, 1910; s. Patrick Timothy O'Leary and Elizabeth Lille (Dillon). H. Sch., Cleveland; Cleveland Coll.; Nash. Collgt., 1933; Nash., B.D., 1936. D—June, 1935, Bp. Ivins; P—June, 1936, Bp. C. Gray for Mil. m. Eleanor Francis Ricks, June 15, 1942; c. two. Vic. S. Mark's Ch., Beaver Dam and S. Paul's Ch., Columbus, Wis., 1936-38; Asst. S. Paul's Cathd., Fond du Lac, Wis., 1938-40; Spec. Instr. Hist. and Engl., Mich. Coll. Mining and Tech., 1943-46. Mem. Bp. and Coun., 1944—; Mem. Bd. Exam. Chapl., 1944, Chrmn., 1946—; Mem. Stndg. Com., 1944—; Dep. Gen. Conv., 1946.*

OLIVER, Norman Gould (Pa.), 2624 Q St., Lincoln, Neb.—In-c. Central Ch., 1949—b. Burlington, N.J., Sept. 1, 1887; s. Edmund Dixon Oliver and Mary Jane (Mallery). Van Rensselaer Sem. Prep. Sch.; Buc., B.A., M.A., 1911; Chi., B.D., 1914. D—July, 1942, Bp. Taitt, m. Martha Ehlers, July 28, 1914; c. two. Tchr. N.T. Greek, Wilmington, Del.; Evanston, Ill.; Drexel Hill, Pa.; Evansville, Wis.; Army Y. M. C. A., World War I.

OLIVEROS, Robert Lovell (S.C.), 207 Christian St., Cheraw, S.C.—D-in-c. S. Dav. Ch., 1949—b. Charleston, S.C., Feb. 8, 1920; s. Lovell Lott Oliveros and Evelyn Elisabeth (Kenan). H. Sch., Charleston; Cit., B.A., 1941; Un. So., B.D., 1949. D—July, 1949, Bp. Carruthers, m. Rosa Richards Burner, Feb. 21, 1943; c. two.

OLLERMAN, Franz Alexander (S.D.), 10 Linden Ave., Vermillion, S.D.—Vic. S. Paul's Mssn., Vermillion,

Gr. Ch., Hurley and Gd. Samar. Ch., Parker, 1949—b. Armour, S.D., Mar. 22, 1913; s. Alexander Franz Ollerman and Hazel (Corneau). H. Sch., Yankton, S.D.; Yankton Coll., B.A., 1934; Berk., S.T.B., 1949. D—May, 1949, Bp. Jenkins for S.D.; P—Nov., 1949, Bp. Roberts, m. Waunita G. Axlund, Mar. 21, 1936; c. three.

OLMOS, Mario Ramires (Sw.Bra.), Rosario, R.G.S., Braz.—In-c. Ch. Transfig.—D—Mar., 1931, P—Dec., 1933, Bp. W. M. M. Thomas. In-c. Nazarene Ch., Livramento, R.G.S., Braz.*

OLMSTREAD, Henry Buckland (Conn.), Rockville, Conn.—R. S. John's Ch., 1924—b. Branford, Conn., July 10, 1875; s. Rev. Henry Olmstead and Marilla S. (Buckland). Ya., Ph.B., 1898; Berk., 1902. D—June, 1902, P—June, 1903, Bp. C. B. Brewster, m. Alexina Marrian, 1904. Cur. Ch. Holy Apos., N.Y.C., 1902-04; Vic. Holy Trin. Ch., Wilmington, Del., 1904-08; R. Chr. Ch., Dover, Del., 1908-10; Cur. S. Andr. Ch., Yonkers, N.Y., 1910-13; Cur. S. Paul's Ch., New Haven, Conn., 1913-16; R. Chr. Ch., Guilford, Conn., 1916-24. Chapl. Conn. Soc. of the Cincinnati, 1931-39.

OLSEN, Leslie Skerry (N.I.), 116 So. 3rd St., Elkhart, Ind.—R. S. John's Ch., Elkhart, 1943—; R. S. John's Ch., Bristol, 1946—b. Fruita, Colo., June 29, 1912; s. Hans Christopher Olsen and Eva E. (Skerry). H. Sch., Eau Claire, Wis.; Carl., B.A., 1934; S.-W. T. S., B.D., 1937, S.T.M., 1938. D—Dec., 1936, P—June, 1937, Bp. Wilson, m. Erna Litchfield, Mar. 5, 1935; c. two. P-in-c. S. Paul's Ch., Hudson, Trin. Ch., River Falls and S. John's Ch., Ellsworth, Wis., 1937-43; Dir. Young People's Camp, Dio. EauC., 1938-43; Dep. Gen. Conv., 1940, 49; Mem. Field Dept., 1944-46; Mem. Stndg. Com., 1945-47, 49; Chrmn. Dept. Publ., 1945-49. Ed.: "The Beacon," Dio. N.I., 1945—.

OLSEN, Olof Gillis (W.Va.), 4711 10th Ave., No. St., Petersburg, Fla.—Retired, 1949—b. West Haven, Conn., July 26, 1881; s. Andrew Olsen and Ulrika Wilhelmina (Kuylenstjerna). S. Steph.; Sea., 1916. D—June, 1916, Bp. Edsall; P—July, 1917, Bp. Acheson for Minn. m. Marian Rosenfeld, Apr. 10, 1918; c. three. Cur. Chr. Ch., W. Haven, Conn., 1917-18; Asst. Trin. Ch., Mt. Vernon, N.Y., 1918-22; R. Chr. Ch., Wortendyke, N.J., 1922-27; P-in-c. Gr. Ch., Ravenswood and S. John's Ch., Ripley, W.Va., 1927-29; P-in-c. Ch. Incarn., Roncoveverte and S. Jas. Ch., Lewisburg, W.Va., 1929-33; P-in-c. S. John's Ch., Marlinton and Gr. Ch., Clover Lick, W.Va., 1929-49.*

OLSEN, Torben Rhye (L.A.), Post Chaplains' Office, Ft. Bragg, N.C.—Chapl. U. S. A., 1949—b. Albert Lea, Minn., Dec. 15, 1912; s. Rev. Olaf Rhye and Anna Olsen. H. Sch., Oakland, Cal.; Un. Cal., 1935; Concordia Coll., 1935; Ch. Div. Sch. Pac., 1939. D—Feb., 1939, Bp. Parsons; P—Sept., 1939, Bp. Bartlett, m. Lucille F. Berg, June 7, 1937, Vic. Ch. Redeem., Salmon, Ida., 1939-41; Mssn. Gd. Shpd., Ft. Hall, Ida., 1941-42; R. Ch. Sav., Hanford, Cal., 1942-47; R. S. Andr. Par., Torrance, Cal., 1947-49.

OLSON, Albert Henry (Cal.), P.O. Box 305, Los Altos, Cal.—R. Chr. Ch., 1942—b. San Francisco, June 3, 1910; s. Albert Cornelius Olson and Louise (Olson). H. Sch., San Francisco; North Park Theol. Sem., 1936; S.-W. T. S., L.Th., 1949; San Jose St. Coll., Cal., B.A., 1944; Stanford, M.A., 1948; Ch. Div. Sch. Pac., B.D., 1949. D—June, 1940, Bp. Ivins for C. P.—Dec., 1940, Bp. Randall, m. Kristine Otterbeck, May 17, 1930; c. two. P-in-c. Gr. Ch., New Lenox and S. Paul's Ch., Manhattan, Ill., 1940-42.

OLSTON, Gordon Rhodes (Mil.), 8021 W. Lapham St., West Allis, Wis.—Vic. S. Pet. Ch., 1947—b. Ft. Dodge, Ia., Jan. 19, 1923; s. Herbert Andrew Olston and Marie (Rhodes). H. Sch., South Bend, Ind.; Nash., B.D., 1946; Carroll Coll., B.A., 1947. D—Mar., 1946, P—Feb., 1947, Bp. Mallett, m. Mary Anne Poppe, July 20, 1946. Asst. S. Jas. Ch., Sout. m. Bend, Ind., 1946-47.

OLTON, Percy Trafford (N.Y.), Chester, Va.—P-in-c. S. John's Ch., 1948—b. Barbados, B.W.I., Oct. 18, 1874; s. Augustus Gittins Olton and Harriet Caroline (Peirce). D—May, 1899, P—Dec., 1899, Bp. Littlejohn, m. Elizabeth Theodora Matthew, Jan. 12, 1904; c. four. Cur. S. Pet. Ch., Brooklyn, N.Y., 1899-1903; R. Zion Ch., Greene, N.Y., 1903-15; Chr. Ch., Towanda, Pa., 1915-20; R. Ch. S. Jas., Newark, N.J., 1920-46.

OLTON, Robert Matthew (Va.), 3200 Seminary Ave., Richmond 22, Va.—R. All SS. Ch., 1946—b. Greene, N.Y., July 30, 1908; s. Rev. Percy Trafford Olton and Dorothy Elizabeth (Matthew). Pub. Schs., Towanda, Pa. and Newark, N.J.; Hav., B.A., 1930; V. T. S., B.D., 1933. D—June, 1933, P—Dec., 1933, Bp. Washburn, m. Minnie Helena Teipel, Oct. 26, 1935; c. three. Vic. Ch. Adv., Bloomfield, N.J., 1933-35; R. S. Pet. Ch., Mountain Lakes, N.J., 1935-40; R. S. John's Ch., Dover, N.J., 1935-42; Chapl. U. S. N. R., 1941-45.

OLVER, Paul Stevens (Ol.), 905 Olympic Way, Seattle, Wash.—R. S. Paul's Ch., 1948—b. Scranton, Pa., Oct. 19, 1901; s. Charles Eugene Olver and Nettie Margaret (Fern). H. Sch., Scranton; Ham., B.A., 1924; Syr., M.A., 1936; G. T. S., 1927, S.T.B., 1935. D—Apr., 1927,

Bp. Talbot; P—Oct., 1927, Bp. Sterrett. Hdmstr. Mohegan Lake Sch. and P-in-c. S. Mary's Ch., Mohegan Lake, N.Y., 1927-30; Vic. S. Thos. Chap., N.Y.C., 1930-33; R. Zion Ch., Rome, N.Y., 1933-47; Chapl. Episc. Stds., Cor., 1947-48. Chapl. U. S. A., 1941-45. Mem. Dioc. Coun., 1939-42; Stndg. Com. and Exam. Chapl., 1946-48. Phi Beta Kappa; Chi Psi.

O'MOORE, Maurice M. (Sac.), 638 Steiner St., San Francisco, Cal.—b. Nov. 20, 1896. Rec'd.—May, 1943, from Rom. Ch. R. Ch. S. John Evang., Chico, Cal., 1943-46.*

ONDERDONK, Harold Ryan (N'k.), 249 Roseland Ave., Essex Fells, N.J.—R. S. Pet. Ch., 1930—, b. Nyack, N.Y., Aug. 20, 1897; s. John Clarke Onderdonk and Susan (Ryan). D—Apr., 1927, P—June, 1928, Bp. Stearly. m. Sophia M. McCloy, Sept. 15, 1928; c. two. Assoc. R. Ch. Redeem., Morristown, N.J., 1928-30.*

ONO, Barnabé Kenzo (C.Bra.), Caixa 12, Estação, Lins, Linha, N.E., São Paulo, Braz.—P-in-c. Ascen. Ch., Uezuka, 1938—, b. Fukushima, Jap., Jan. 7, 1901; s. Kenji and Tsuna Ono. Fukuoka Imperial Un.; Fukuoka Div. Sch., 1931. D—Jan., 1934, P—May, 1938, Bp. W. M. M. Thomas. m. Fuki Miura, Feb. 8, 1932; c. five. D-in-c. Japanese Mssns., São Paulo, Braz., 1934-38.*

ONSTAD, Galen Hugo (N.T.), 2804 Julian Blvd., Amarillo, Tex.—R. S. Andr. Ch., 1947—, b. Dawson, Minn., Aug. 17, 1906; s. H. H. Instad and Anna Helena (Saboe). H. Sch., St. Paul; Un. Minn.; S-W. T. S., S.T.B., 1934. D—Mar., 1934, Bp. McElwain; P—Dec., 1934, Bp. Keeler. m. Ellen Oakley Roberts, Aug. 6, 1935; c. four. Can. Mssnr. Cathd. Our Merc. Sav., Faribault and In-c. Cannon Falls, Belle Creek and Kenyon, Minn., 1934-37; Vic. S. Mark's Ch., Oakes, N.D., 1937-41; R. S. Luke's Ch., Bartlesville, Okla., 1941-47.

OPIE, James, Died November 14, 1947. For data see Edition 1947.

OPIE, Thomas Fletcher (W.), Box 188, Great Barrington, Mass.—Retired, 1940—, b. Staunton, Va., Nov. 24, 1883; s. John Newton Opie and Ida Walton (Fletcher). W. & L.; Elon Coll., N.C., D.D., 1924. D—June, 1913, Bp. B. D. Tucker; P—June, 1914, Bp. Randolph. m. Mary Thomas Pickens, May 19, 1915. P-in-c. Preston Par., Smythe Co., Va.; R. Pulaski Par., Va., 1917-21; Red Springs, Mssns., N.C., 1921-33; Ch. Holy Comf., Burlington, N.C., 1923-31; R. Par. S. Barth., Olney, Md., 1931-40. Fndr. and Pres. Outside Aid for patients in mental hospitals, 1947—.

O'PRAY, George Francis (W.N.Y.), 19 Fernhill Ave., Buffalo 15, N.Y.—R. S. Clem. Ch. and Prot. Chapl. Erie Co. Hosp., 1942—, b. New York City, Feb. 23, 1911; s. Hugh O'Pray and Anna (Wagner). H. Sch., N.Y.C.; Colomb. Ext.; Hob., B.S., 1935; G. T. S., 1938. D—June, 1938, P—May, 1939, Bp. Davis. m. Elsie Mary Slater, June 29, 1940; c. three. Cur. S. Sim. Ch., Buffalo, N.Y., 1938-39; R. S. Matt. Ch., Buffalo, N.Y., 1939-42.

ORIEL, John Herbert (Minn.), 215 No. 4th St., Stillwater, Minn.—R. Ch. Ascen., 1949—, b. Bristol, Eng., Sept. 24, 1902; s. John Oriel and Mary (Parry). St. Geo. Grammar Sch., Eng.; Bristol Un., 1920; Lampeter Coll. Walls, 1922. D—Apr., 1931, P—May, 1932, Bp. of Calgary. m. Iris Milligan, Jan. 3, 1934; c. two. Serv. in Can., 1931-49.

ORIHUELA, Fausto, Died May 8, 1949. For data see Edition 1947.

O'RILLION, Joseph La Rose (Eur.), 1432 S.W. 13th St., Portland 1, Ore.—Can. Vic. S. Steph. Cathd., 1949—, b. Houston, Tex., Feb. 9, 1914; s. Joseph R. O'Rillion and Sibella (La Rose). H. Sch., Houston; Tex. Un., B.A., 1939; Austin Presb. Theol. Sem., B.D., 1940; G. T. S., 1948-49. D—Feb., 1948, P—Sept., 1948, Bp. Larned. Min. Presby. Ch., 1940-42; Chapl. (Maj.) U. S. A., 1942-46; Cur. Holy Trin. Cathd., Paris, France, 1947-48.

ORLANDO, Joseph (Conn.), 72 Lodi St., Hackensack, N.J.—Asst. S. Anth. Ch., Hackensack and Chr. Ch., Passaic, 1946—, b. Ribera, Italy, Jan. 1, 1905; s. Salvatore Orlando and Anna (Cusumana). Brown Sch.; Nash., 1930; Grad. Sch. App. Rel. D—Oct., 1930, P—Mar., 1933, Bp. Acheson. m. Florence A. Anstett, Nov. 12, 1944; c. one. Asst. S. Paul's Ital. Ch., E. Hartford, Conn., 1930-38; Vic. S. Mark's Ch., Tonopah, S. John's Ch., Goldfield and Ch. Gd. Shpd., Beatty, Nev., 1938-39; Vic. Chr. Ch., Pioche and S. Matth. Ch., Caliente, Nev., 1939-40.

ORMSBEE, Roland Cuthbert (Hon.), Box 608, Kahaluu, Kaneohe, Oahu, T.H.—Vic. S. John's-by-the-Sea Mssn., 1948—, b. Beacon, N.Y., Dec. 30, 1886; s. Howard Conrad Ormsbee and Martha J. (Cavanaugh). H. Sch., Beacon; Br., B.A.; Berk., 1911. D—June, 1911, P—June, 1912, Bp. Greer. m. Alice C. Miller, 1921; c. two. R. S. Marg. Ch., N.Y.C.; R. S. Paul's Ch., Newark, N.J., 1917-20; Asst. Min. Ch. Holy Commun., N.Y.C., 1921-22; R. S. Barth. Ch., White Plains, N.Y., 1922-33; P-in-c. S. Andr. Ch., Queens Village, L.I., 1937-39; R. S. Jas. Ch., Long Beach, L.I., 1939-42; R. Ch. Nativ., Mineola, L.I., 1942; R. Emm. Ch., Emporium, Pa., 1942-46; P-in-c. S. Mary's Ch., Honolulu, 1946-48.

ORPEN, John Robert, Jr. (Nev.), 507 Churchill St.,

Fallon, Nev.—Vic. Holy Trin. Ch. and P-in-c. Holy Trin. Assoc. Mssn., 1949—, b. Providence, R.I., Mar. 30, 1921; s. John Robert Milner Orpen and Mary Lydia Brooks (Bartlett). H. Sch., Providence; Br., B.A., 1942; G. T. S., 1948, S.T.B., 1949; Nash., S.T.M., 1949. D—Mar., 1948, P—Apr., 1949. Bp. Bennett. Asst. S. Matt. Ch., Kenosha, Wis., 1948-49.

ORR, William Dunlop (A.), 71 Arnold Ave., Amsterdam, N.Y.—R. S. Ann's Ch., 1935—, b. Newton, Mass., Nov. 28, 1904; s. Robert Orr and Sarah Caroline (Dunlop). Pub. Schs., Newton; Trin., B.A.; E. T. S., 1931. D—June, 1931, Bp. Sherrill; P—Dec., 1931, Bp. Oldham. m. Aileen Elizabeth Bingham, Oct. 12, 1932; c. one. Asst. S. Paul's Ch., Albany, N.Y., 1931-34; Asst. S. Andr. Ch., Ann Arbor, Mich., 1934-35.*

ORRICK, Ferndel William (L.I.), 189-17 Turin Dr., St. Albans, N.Y.—R. Ch. S. Alb. the Martyr, 1949—, b. Cairo, Ill., Nov. 10, 1914; s. Charles George Orrick and Katherine (Hilton). S. Alb. Sch., Sycamore, Ill.; Carl, B.A., 1936; S-W. T. S., S.T.B., 1939. D—Mar., 1939, P—Oct., 1939, Bp. Stewart. In-c. S. Thos. Mssn., Morris, Ill., 1939-40; Asst. S. Luke's Ch., Evanston, Ill., 1940-44; R. S. Paul's Pro-Cathd., Springfield, Ill., 1944-49.

ORRICK, Smith Hilton (Md.), 209 E. Biddle St., Baltimore 2, Md.—Asst. S. Paul's Par., 1921—, b. Glyndon, Md., June 17, 1883; s. J. Smith Orrick and Nannie (Hilton). W.M.D. Coll., B.A., 1904; G. T. S. D—June, 1907, P—June, 1908, Bp. Paret. m. Ellen W. Powell, Nov. 15, 1913; c. one. Asst. S. Pet. Ch., Baltimore; R. Ascen. Ch., Westminster, Md., 1912-14; S. John's Par., Washington Co., Md., 1914-21.

ORTH, James Beaver, Jr. (W.), 215 Colson St., Gainesville, Fla.—Chapl. Episc. Stds., Un. Fla., 1949—, b. McKeesport, Pa., Jan. 3, 1914; s. James Beaver Orth and Martha (Williams). H. Sch., Wilkingsburg, Pa.; Un. Pitts., B.A.; Pitts.-Xenia, B.D. D—Nov., 1947, P—May, 1948, Bp. Dun. m. Marilyn Jane Fowler, Aug. 12, 1944. United Presb. Min., 1941-46; Episc. Chapl. Un. Md. and Assoc. R. S. Andr. Ch., College Pk., Md., 1946-49.

ORTMAYER, Ronald Elwood (Eauc.), 246 Coleman St., Chippewa Falls, Wis.—R. Chr. Ch., 1945—, b. Howard, S.D., Apr. 24, 1908; s. Frank W. Ortmyer and Mattie (Walker). S. Steph., B.A.; G. T. S., 1934. D—Jan., 1935, P—July, 1935, Bp. Wilson. m. Marian Turner, Dec. 30, 1941; c. two. Vic. S. Kath. Ch., Owen, Wis., 1935-45. Dep. Gen. Conv., 1946, 49; Secy. Dio. Eauc., 1941—.

ORVIS, Robert Walker (Er.), 922 Liberty St., Erie, Pa.—R. Trin. Meml. Ch., 1948—, b. Oskaloosa, Ia., July 3, 1910; s. Charles Clarence Orvis and Mabel Flora (Sanborn). H. Sch., Oskaloosa; Penn. Coll., Ia., B.A., 1933; S-W. T. S., 1936. D—June, 1936, Bp. Longley; P—Jan., 1937, Bp. Stevens. m. Geraldine Denny Breed, Dec. 29, 1945. Cur. S. Paul's Ch.-by-the-Lake, Rogers Park, Chicago, 1936; Cur. S. John's Ch., Los Angeles, 1937-38; R. S. Paul's Ch., Mayville, N.Y., 1938-44; R. Trin. Ch., Renovo, Pa., 1944-48. Publ.: "The Living Church and the Living Way"; "Christ Is Our Salvation."

OSBORN, Daniel Cargill, Jr. (R.I.), 59 Washington St., Newport, R.I.—R. Ch. S. John Evang., 1948—, b. Honesdale, Pa., Mar. 12, 1911; s. Daniel Cargill Osborn and A. Mae (Thorpe). H. Sch., Honesdale; Leh., B.A., 1932; G. T. S., S.T.B., 1937. D—June, 1935, P—Dec., 1935, Bp. Sterrett. m. Marguerite Isabelle Henshaw, June 22, 1936; c. three. D-in-c. S. John's Ch., Hamlin, Pa., 1935; P-in-c. S. Mich. Ch., Birdsboro, S. Gabr. Ch., Douglassville and S. Thos. Ch., Morgantown, Pa., 1935-38; R. S. Jas. Ch., Jermyn and P-in-c. S. Anne's Ch., Winton, Pa., 1938-41; Asst. S. Paul's Ch., Pawtucket, R.I., 1941-43; P-in-c. S. Andr. Ch., Harris, R.I., 1943-47; R. S. Phil. Ch., West Warwick, R.I., 1943-48.

OSBORN, Franklin Thorpe (C.Bra.), P.O. Box 549, Rio de Janeiro, Braz.—R. S. Luke's Mssn., 1933—; R. Trin. Par., 1948—, b. Hailey, Ida., Jan. 17, 1890; s. Rev. Israel Tremain Osborn and Sarah Jane (Owings). H. Sch., Hailey, Un. Ida., B.A., 1913; V. T. S., B.D., 1916. D—June, 1916, Bp. W. C. Brown; P—Jan., 1918, Bp. L. L. Kinsolving. m. Ruth Kennedy, Oct. 25, 1918; c. five. Asst. Prin. Southern Cross Sch., P. Alegre, Braz., 1916-18 and 1922; R. Trin. Ch., Rio de Janeiro, Braz., 1918-21; R. Ch. Sav., Rio Grande, Braz., 1923-32; R. S. Paul's Ch., Rio de Janeiro, Braz., 1933-42.

OSBORN, John Burchard (L.A.), 212 Quince St., San Diego 3, Cal.—Assoc. P. All SS. Ch., 1944—, b. Paris Hill, N.Y., Feb. 24, 1875; s. John Osborn and Mary Elizabeth (Miller). S. Matt. Sch., San Mateo, Cal.; Stanford. D—Jan., 1929, P—Jan., 1931, Bp. Stevens. m. Kathryn Emily Ware, Feb. 16, 1898. P-in-c. Trin. Ch., Ocean Beach, Cal., 1929-41; P-in-c. S. John's Ch., Chula Vista, Cal., 1941-44.

OSBORNE, David Alexander (P.Z.), Pueblo Nuevo, Panama Canal Zone—P-in-c. S. Jas. Ch., Red Tank, 1938—; P-in-c. S. Sim. Ch., Gambia, 1944—, b. Antigua, B.W.I., Jan. 2, 1875; s. John Edward Osborne and Elizabeth (Looby). Par. Elementary Sch., Gracehill Norm., Antigua; Mico Coll., Antigua; Spec. Priv. Theol. Stdy., Isthmus of Panama. D—July, 1931, Bp. J. C. Morris; P—

July, 1937, Bp. Beal. m. Ida Matilda Maria Bell, June 2, 1898; c. two. Cur. S. Alb. Ch., Paraiso, C.Z., 1931-37; P-in-c. same, 1937-38.

OSBORNE, Francis Moore (P.), Box 1174, Pinehurst, N.C.—Retired, 1949—, b. Fletcher, N.C., Jan. 29, 1879; s. Rev. Edwin A. Osborne and Fanny Swann (Moore). Pub. Schs., Charlotte, N.C.; Un. N.C., B.A., 1899, M.A., 1900; Un. So., B.D., 1904. D—Mar., 1904, P—Mar., 1905, Bp. Cheshire. m. Mary Winder Bryan, Feb. 8, 1905; c. one. Mssn., Charlotte, N.C., 1904-12; R. Ch. Holy Comf., Charlotte, N.C., 1912-16; Rep. and Trust. S. Mary's Sch., Raleigh, N.C., 1916-18; Prof. Theol. and Chapl., Un. So., 1919-27; R. Astry House, Rice Un., Houston, Tex., 1927-28; Assoc. R. Calv. Ch., Pittsburgh, 1943-46; Hon. Assoc. Calv. Ch., Pittsburgh, 1947-48.

OSBORNE, Harlan Paul (W.T.), 1326 Willow St., San Antonio 8, Tex.—R. S. Paul's Meml. Ch., 1948—, b. Garrison, Ky., Sept. 19, 1914; s. Rev. Lee Osborne and Virginia Elizabeth (Hickman) H. Sch., Vanceburg, Ky.; Ky. West. B.A., 1938; Coll. Bible, Lexington, Ky., B.D., 1941; V. T. S., 1944. D—Apr., 1945, P—Nov., 1945, Bp. E. H. Jones, m. Gladys Marie Jones, Mar. 31, 1936; c. three. Lay-R-in-c. Chr. Ch., Stevensville, Md., 1944-45; R. Ch. Epiph., Kingsville, Tex., 1945-48; R. Ch. Adv., Alice, Tex., 1945-47. Chrmn. Cmssn. Coll. Wk.—.

OSBURN, Herbert Stabler, Died March 11, 1949. For data see Edition 1947.

OSSMAN, George (Va.), 4507 Cutshaw Ave., Richmond 21, Va.—R. The Monumental Ch. 1931—; Chapl. Med. Coll., Va. Hosp., 1943—, b. Cleveland, Aug. 10, 1886; s. George C. Ossman and Caroline (Schleman) H. Sch., Cleveland; S. John's Sch., Uniontown, Ky.; Un. So., B.A., 1916, B.D., 1917. D—June, 1916, P—June, 1917, Bp. Woodcock. m. Anne Carter Berkeley Brooke, Feb. 5, 1924; c. three. Cur. S. Andr. Ch. and Vic. Emm. Ch., Louisville, Ky., 1917-18; Civ. Chapl., War Com. and Chapl. (1st Lt.) U. S. A., 1918-19; R. Calv. Ch., Richmond, Tex., 1919-20; S. Thos. Ch., Wharton, Tex., 1920-22; S. Andr. Ch., Houston, Tex., 1922-23; R. Ch. Holy Innoc. and Stdt. Pastor Ala. Poly. Inst., Auburn, P-in-c. Emm. Mssn. Opelika, Ch. Adv., Tuskegee and S. Andr. Mssn. (Negro Inst.), Tuskegee, Ala., 1923-25; Vic. Gr. Chap., N.Y.C., 1925-31.

OTANI, Andrew Naofumi (Ol.), 1610 King St., Seattle 44, Wash.—P-in-c. S. Pet. Ch., Seattle and S. Paul's Mssn., Kent, 1949—, b. Fukui-Ken, June 22, 1903; s. Kinzo Otani and Fuyo (Oki) Iolani Sch., Honolulu; S. W. T. S., L.S.T., 1941. D—Mar., 1941, Bp. McElwain; P—Nov., 1942, Bp. Littell. m. Ie Ono, Oct. 30, 1929; c. three. Dir. Moanalua S.S., Hon., T.H., 1941; P-in-c. Gd. Samar. Mssn., Hon., 1942-44; P-in-c. Japanese Wk., Kauai, T.H., 1944-49.

OTT, Thomas Gordon (Pa.), 217 So. 20th St., Phila., Pa.—Assoc. R. Ch. Holy Trin., 1946—, b. May, 5, 1908. D—June, 1933, Archbp. of N.S.; P—May, 1934, Primate of all Can. m. Lois Elizabeth Wright, June 17, 1942; c. two. Serv. in Can., 1933-46.

OTTENSMAYER, Raymond Stanley (EauC.), 1408 Cumming Ave., Superior, Wis.—R. Ch. Redeem. Par. and Ch. S. Alb. the Martyr Par., 1949—, b. Vincennes, Ind., July 31, 1902; s. Christopher Frederick Ottensmeyer and Nora Frances (Rasiceaux) S. Meinrad Coll. B.A., 1919; S. Meinrad Sem., Th.B., 1925. D—Dec., 1935, P—June, 1937, Bp. Francis. m. Glenda Maxine Helpingstine, Apr. 16, 1925; c. two. On Staff Assoc. Mssn., Evansville and Vic. S. Steph. Ch., New Harmony, Ind., 1938-39; R. S. Paul's Ch., Greenville, O., 1939-41; R. S. Luke's Ch., Denison, Tex., 1941-43; Prof. Old Test., H. Sch., Denison, Tex., 1941-43; Can. Resdry. S. Matt. Cathd., Dallas, Tex., 1943-44; Dir. Duluth Assoc. Mssn.: Holy Apos. Par. and S. Andr. Ch.-by-the-Lake, Duluth, Chr. Ch., Proctor and S. John's Ch., Lakeside, Minn., 1944-49. Exam. Chapl., Dio. Dal., 1944. Pres. Prot. Pastor's Assn., Denison, Tex., 1942-43; Chrmn. Youth Cmssn., Dio. EauC. 1949—.

OTTSEN, George Maurice (Ia.), 504 Kelly St., Charles City, Ia.—Vic. Gr. Ch., 1948—, b. St. Louis, Sept. 12, 1906; s. George Jerome Ottsen and Carrie Eva (Tanger) H. Sch., Cedar Rapids, Ia.; Coe Coll., B.A., 1934; Bex. D—Jan., 1947, P—Aug., 1948, Bp. Haines. m. Katharine Viola Keiber, Sept. 25, 1937; c. two.

OWEN, Elmer Neilson (Ma.), State Rd. E., Wayland, Mass.—Retired, 1939—, b. Mechanicsburg, O., Feb. 8, 1879; s. Nathan Henry Owen and Agnes Weir (Robinson). O. West. B.A., 1903, M.A.; Bex., B.D., 1906. D—June, 1906, P—May, 1907, Bp. Vincent. m. Virginia Hyde, Oct. 9, 1912; c. one. Asst. Chr. Ch., Dayton, O.; R. S. Geo. Ch., Maplewood, N.J.; R. S. Paul's Ch., Des Moines, Ia.; R. All SS. Ch., Belmont, Mass.—.

OWEN, Horace Thornburgh (N.Y.), 2440 Walton Ave., New York 53, N.Y.—Retired—, s. Rev. Oliver Gummere Owen and Maria Elizabeth (Wilson) Ham, B.A., 1895; Hav., M.A., 1896; G. T. S., 1899. D—June, 1899, Bp. F. D. Huntington; P—Nov., 1900, Bp. H. C. Potter. m. Gena Jones Holt, 1902; c. three. Mssy., Dio. C.N.Y., 1899-1900; Cur. S. Paul's Chap., N.Y.C., 1900-02; R. S. Athan. Ch., Burlington, N.C., 1902-05; R. S. Paul's Ch., Trenton,

N.J., 1906-23; Asst. Instnl. Chap., Dio. N.J., 1923-25; Chapl. City Mssn. Soc., Dept. Correction, Manhattan City Pris. and Peabody Home, N.Y.C.

OWENS, James Marshall (La.), Box 135, So. Boston, Va.—Retired, 1944—, b. Henrico Co., Va., Nov. 20, 1874; s. James M. Owens and Mary Elizabeth (Bosher) Priv. Schs.; Roa, M.A., 1897, D.D., 1923; V. T. S., B.D., 1900. D—June, 1900, Bp. Peterkin for S.V.a.; P—Dec., 1900, Bp. Randolph. m. Bessie Green Faulker, Oct. 15, 1901. R. Randolph Par., Va., 1900-02; S. Paul's Ch., Lynchburg, Va., 1902-07; S. Paul's Ch., Norfolk, Va., 1907-12; S. Andr. Ch., Louisville, Ky., 1912; Archd. No. La. and R. S. Mark's Ch., Shreveport, La., 1916-44. Dep. Gen. Conv., 1913, 19, 22, 25; Stndg. Com., Dio. Va., 1908-12.*

OWENS, John Evan, Jr. (Md.), St. James School, Washington Co., Md.—Chapl. S. Jas. Sch., 1948—, b. Portsmouth, O., July 20, 1918; s. John Evan Owens and Hilda (Griffith) H. Sch. Sparrows Pt., Md.; Towson State Tchrs. Coll., B.S., 1939; G. T. S., S.T.B., 1948. D—June, 1948, P—May, 1949, Bp. Powell.

OWENS, Robert Bruce (N.C.), 1508 Southern Blvd., Charlotte, N.C.—R. Emerit. Ch. Holy Comf., 1946—, b. Cleveland, N.C., July 9, 1871; s. Joseph Franklin Owens and Elizabeth Catherine (Barber) Priv. Stdy. under Rev. F. J. Murdock. D—Nov., 1892, Bp. Lyman; P—May, 1896, Bp. Cheshire. m. Laura A. Bingham, June 14, 1899; c. four. R. S. Paul's Ch., Salisbury, N.C., 1896; S. Steph. Ch., Oxford, N.C., 1897-1903; Ch. Gd. Shpd., Rocky Mount, N.C., 1903-16; R. Ch. Holy Comf., Charlotte, N.C., 1916-46. Exam. Chapl.; Chrmn. Com. Canons; Mem. Dioc. Coun.; Dep. Gen. Conv., 1916, 22, 37; Mem. Exec. Com., Thompson Orphanage; Mem. Jt. Dioc. Series S.S. Lessons Bd. Grand Prelate, Knights of Pythias of N.C.; Grand Emir, Suez Temple No. 73, D.O.K.K. Publ.: History of Christ Ch., Cleveland, N.C.

OWINGS, Harry Evan, Jr. (Ma.), 3427 Whittier St., San Diego 6, Cal.—Chapl. U. S. N., 1943—, b. Cincinnati, Aug. 7, 1917; s. Rev. Harry Evan Owings and Iva (Nash) H. Sch., Santa Ana, Cal.; Un. Redlands, B.A., 1938; E. T. S., B.D., 1941. D—June, 1941, P—May, 1942, Bp. Sherrill. m. Elizabeth Russell, Apr. 22, 1944; c. two. Asst. R. All SS. Ch., Brookline, Mass., 1941-43.*

OWINGS, Noble Luther (Cal.), 1123 Court St., San Rafael, Cal.—R. S. Paul's Ch., 1945—, b. Baltimore, Feb. 7, 1919; s. Noble L. Owings and Myrtle A. (Wood) H. Sch., Hyattsville, Md.; Un. Md., B.A., 1940; Ch. Div. Sch. Pac., B.D., 1943. D—May, 1943, Bp. Parsons; P—Apr., 1944, Bp. Block. m. Ruth Elizabeth Knapp, Nov. 16, 1942; c. three. Vic. Ch. Gd. Shpd., Belmont, Cal., 1943-45; R. same, 1945.

OXLEY, Edmund Harrison (S.O.), 2029 Fairfax Ave., Cincinnati 7, O.—R. S. Andr. Ch., 1912—, b. Trinidad, B.W.I., Jan. 30, 1881; s. James Christopher Oxley and Laura Orintha (Sealey) Pub. Schs.; Queen's Royal Coll., Trinidad; How., B.A., 1906, B.S.D., 1908, D.D., 1922; King Theol. Hall, 1906; Harv., S.T.D., 1909. D—June, 1906, P—May, 1907, Bp. Satterlee. m. Esther Winifred Turner, June, 1911; c. three. S. Aug. Ch., Harrisburg, Pa.; Fndr. S. Barn. Ch., Altoona and Mssy. to Colored People, Charlotte Hall, St. Mary's Co., Md., 1909-12; Aquasco and Croome, Md., 1906-08.*

OZAKI, Lawrence Hiroshi (Hon.), 1523 Nuuanu Ave., Honolulu 52, T.H.—Vic. Holy Trin. Mssn., 1943—, b. Japan, Mar. 30, 1907; s. Shegetaro Ozaki and Fujiyo (Minato) Palmer Coll. Acad.; Defiance Coll., B.A., 1930; Aub. Theol. Sem., B.Th., 1934. D—Dec., 1942, Bp. Littell; P—Aug., 1943, Bp. Keeler. m. Grace T. Fukao, Aug. 21, 1935; c. three.*

PACE, Johnson Hagood, Jr. (Ga.), 903 Anderson St., Dublin, Ga.—P-in-c. Chr. Ch., 1950—, b. Brunswick, Ga., Aug. 15, 1918; s. Johnson Hagood Pace and Margaret Ruth (Young) H. Sch., Miami, Fla.; Un. Fla., B.A., 1941; Un. So., 1948. D—Sept., 1948, P—Oct., 1949, Bp. Barnwell. m. Phyllis Nancy Zeuch, Aug. 11, 1948; c. one. Cur. S. Paul's Ch., Augusta, Ga., 1948-49; Asst. R. same, 1949-50.

PACKARD, Alpheus Appleton, O.H.C. (N.Y.), Holy Cross Monastery, West Park, N.Y.—, b. Brookline, Mass., Sept. 14, 1904; s. Alpheus Appleton Packard and Esther (Montgomery) Pub. Schs., Rochester, N.Y.; Kent Sch., Conn.; S. Steph. B.A. (c.1), 1926; G. T. S., 1929, S.T.B., 1930, S.T.M., 1933. D—Apr., 1929, P—Apr., 1930, Bp. Fiske. Lay-R-in-c. Mssns., Fort Leyden, Constableville and Lyons Falls, N.Y., summer, 1927; Lay-R-in-c. S. Phil. Ch., Syracuse, N.Y., summer, 1928; D-in-c. Chs., Willowdale, Romulus and Kendaia, N.Y.; Cur. Ch. S. Edw.-the-Martyr, N.Y.C.; Cur. Ch. Sav., Syracuse, N.Y., 1930-31; R. Ch. Holy Cross, Kingston, N.Y., 1931-35; Holy Cross Monastery, West Park, N.Y., 1935-36; P-in-c. S. Geo. and S. Paul's Ch., Utica, N.Y., 1936; Cur. and

Choiristr. S. John's Ch., Northampton, Mass., 1936-37; P-in-c. S. Geo. Ch., Utica, N.Y., 1937-38; Novitiate, O.H.C., West Park, N.Y., 1938-40; Life Prof., 1942; Instr. S. Cyril's Sem., Bolahun, Lib., 1944-48. Life Mem. Ch. Hist. Soc.; Mem. Bd. Trust. and Treas. C.S.S.S., 1933-35; Mem. Coun., C.B.S., 1931-34; Mem. Coun., G.A.S., 1931-35; Mem. Amer. Ch. Union, 1937—. Contr.: The Holy Cross Magazine, The American Church Monthly, Living Church, The Southern Churchman, The Cathedral Age, Forth.

PACKARD, Edwin Kane (C.N.Y.), 6 Elizabeth St., Utica, N.Y.—Cur. Gr. Ch., 1947—. b. Braintree, Mass., June 3, 1915; s. Fabyan Packard and Edna Newell (Sypher), Cambridge Latin Sch.; Harv., B.A., 1937; Un. So., B.D., 1941. D.—July, 1941, Bp. Heron; P.—June, 1942, Bp. Sherrill. Cur. Cathd. All SS., Albany, N.Y., 1942-43; Chapl. Darrow Sch., New Lebanon, N.Y., 1943-44; R. Ch. Our Sav., Lebanon Springs, N.Y., 1943-47; P-in-c. S. Mark's Ch., Philmont, N.Y., 1944-46; P-in-c. S. Luke's Ch., Chatham, N.Y., 1944-47.

PACKARD, George Frederick (Md.), Glencoe, Md.—R. Imm. Ch., Glencoe, 1947—; R. Trin. Ch., Long Green, 1948—. b. New York City, Nov. 7, 1911; s. Charlain S. Packard and Mary (Burk) Marston's Prep. Sch.; Johns Hop., B.A., 1934; V. T. S., B.D., 1937. D.—May, 1937, P.—Apr., 1938, Bp. Helfenstein. m. Katherine Magdolin Baker, Sept. 18, 1944; c. two. Asst. Dioc. Mssy. and Asst. S. Matt. Par., Oakland, Md., 1937-38; R. Ch. Epiph., Baltimore, 1938-44; P-in-c. Chr. Ch.-by-the-Sea, Colon, and Ch. S. Mary-the-Virg., Silver City, P.Z., 1944-45; Mssy. to Colombia, S.A., 1945-47.

PACKARD, George Leon (N.Mex.), San Juan Indian Mission, Farmington, N.Mex.—Archd. Indian wk., Mssy. Dist. N.Mex. and Sw. Tex., 1950—. b. Canandaigua, N.Y., Mar. 27, 1915; s. Leon Nelson Packard and Ethel A. Fletcher. Canandaigua Acad.; Un. Roch., B.A., 1947; S. W. T. S., 1950. D.—Dec., 1949, Bp. Scaife; P.—May, 1950, Bp. Conkling. m. Helen Macdonald Maxwell, Nov. 21, 1937; c. two. Lay-R. S. Luke's Ch., Fairport, N.Y., 1945; Asst. S. Aug. Ch., Wilmette, Ill., 1950.

PACKER, William Satterlee (Ma.), 11 Yale St., Winchester, Mass.—Asst. Min. Epiph. Ch., 1912—. b. Baltimore, Sept. 13, 1876; s. William S. Packer and Mary Keys (Tones). Hotchkiss; Ya., B.A., 1898; E. T. S., B.D., 1901. D.—June, 1901, Bp. W. Lawrence; P.—June, 1902, Bp. Burgess. m. Mary Gertrude Frost, Sept. 8, 1905; c. four. Holy Trin. Ch., Brooklyn, N.Y., 1901-02; Asst. S. Geo. Ch., N.Y.C.; Asst. Adv. Ch., Cincinnati; Vic. S. Mary's Ch., East Boston, 1907-10.

PAFF, Harry Leslie (Md.), 246 Meadow Rd., Baltimore 25, Md.—R. Epiph. Ch., Odenton, 1949—. D.—June, 1936, Bp. Manning; P.—Oct., 1938, Bp. Helfenstein. Cur. N.Y. Asst. N.Y.C. Mssn. Soc., 1936-37; Mssy. S. Pet. Ch. and Middleham Chap., Solomons, Md., 1938-47.

PAGAN, José Higinio (Ariz.), 3204 N.W. 27th St., Miami, Fla.—Retired, 1942—. b. San German, Puerto Rico, Mar. 15, 1884; s. Joseph D. Pagan and Mary P. (Irizarry). Dubuque Acad.; Un. Dubuque, Ph.B., 1920; Presby. Theol. Sem., Dubuque, B.D., 1921; Ham. Coll. Law, Chicago, LL.B., 1925; Coll. Div. Metaphysics, D.D., 1944, Ps.D., 1945. D.—Jan., 1933, P.—Nov., 1934, Bp. W. Mitchell. m. Emilie Sainas, Sept. 28, 1925; c. one. Presby. Min., 1921-30; Mssy. 1930-33; Vic. Gd. Samar. and S. John's Mex. Mssns., Phoenix, Ariz., 1933-42.

PAGAN, Rafael David (P.R.), Barrio Magueyes, Ponce, Puerto Rico—P-in-c. S. Mark's Mssn., 1945—. b. Sabana Grande, P.R., Apr. 18, 1899; s. Casiano Pagan and Encarnación (Irizarry). H. Sch.; S. Mich. Theol. Sch., 1935. D.—June, 1935, P.—Mar., 1936, Bp. Colmore. m. Ana María Ayala, Apr. 24, 1926; c. five. Asst. Ch. Transfig., Yauco, P.R., 1935-39; P-in-c. S. Barth. Mssn., Lares, P.R., 1939-45.

PAGE, Rt. Rev. Herman Riddle, 501 E. Arch St., Marquette, Mich.—Bp. Dio. N.M., 1942—. b. Coeur d'Alene, Ida., May 3, 1892; s. Rt. Rev. Herman Page and Mary Morehead (Riddle). H. Sch., Chicago; Harv., B.A., 1915; E. T. S., S.T.B., 1917; H. Page, D.D., 1943. D.—Aug., 1916, P.—May, 1917, Bp. H. Page. Don. Bp. Dio. N.M., Oct. 23, 1942, m. (1) Lois A. Dickinson (dec.), June 25, 1922; (2) Gwendolyn B. Cummins, June 26, 1933; c. one. Chapl. U. S. A. 1918 and 1941-42; In-c. S. John's Ch., Okanogan and S. Paul's Ch., Omak, Wash., 1919-22; S. Luke's Ch., Wenatchee, Wash., 1922-23; R. S. Mich. Ch., Yakima, Wash., 1923-25; S. Paul's Cathd., Boston, 1925-27; R. S. Paul's Ch., Dayton, O., 1927-41.

PAGE, Robert Jefferson (C.N.Y.), St. Paul's Rectory, Aurora, N.Y.—R. S. Paul's Ch., Aurora, P-in-c. Gr. Ch., Union Springs and Chapl. Episc. Stds. Wells Coll., 1949—. b. Oswego, N.Y., Nov. 18, 1922; s. Alanson Sumner Page and Virginia Louisa (Haskins). H. Sch., Oswego; Ham., B.A., 1944; E. T. S., S.T.B. (c.l.), 1947. D.—June, 1947, P.—May, 1948, Bp. Peabody. m. Elizabeth Jean McKown, Nov. 21, 1947; c. one. Cur. Trin. Meml. Ch., Binghamton, N.Y., 1947-49.

PAIGE, Emmett Parker (N.J.), St. Luke's Rectory, Gladstone, N.J.—R. S. Luke's Ch., 1945—. b. Greenfield,

Mass., June 19, 1905; s. Fred A. Paige and Nellie May (Parker). Pub. Schs., Ludlow, Vt.; H. Sch., Rutland, Vt.; Oberlin, B.A.; G. T. S., 1931. D.—Apr., 1931, P.—Feb., 1932, Bp. Booth. Cur. Zion Ch., Wappingers Falls, N.Y., 1931-32; R. S. John's Par., Poultney and P-in-c. S. Luke's Ch., Castleton, Vt., 1932-42; R. S. Pet. Ch., Springfield, Mass., 1942-44; Asst. R. Ch. Gd. Shpd., Rosemont, Pa., 1944-45.

PAINE, George Lyman (Ma.), 6 Channing Pl., Cambridge 38, Mass.—b. Waltham, Mass., July 29, 1874; s. Robert Treat Paine and Lydia W. (Lyman). Harv., B.A., 1896, M.A., 1897; E. T. S., B.D., 1900. D.—June, 1900, P.—May, 1901, Bp. W. Lawrence. m. Clara A. May, June 29, 1899; c. two. Asst. S. Mark's Ch.-in-the-Bouwerie, N.Y.C., 1900-02; R. S. Mary's Ch., Dorchester, Mass., 1902-11; S. Paul's Ch., New Haven, Conn., 1911-18. Y.M. C.A. Secy. abroad (in "Pover du Soldat"), 1918-19. Exec. Secy. Dioc. Com. Nation-wide Campaign for Conn., 1919-20; Lectr. Berk., 1919-21; Assoc. R. Chr. Ch., Cambridge, Mass. and Stát. Pastor, Harv., 1921-23; Exec. Secy. Greater Boston Fed. Chs., 1923-34; Chapl. Marine Hosp., Chelsea, and Sailors Haven, Charlestown, Mass., 1934-40; Spec. Prchr. S. Jas. Ch., Cambridge, Mass., 1938-45. Chrmn. Dioc. Soc. Serv. Com., 1914-18; Dep. Prov. Soc. Serv. Com., 1914-18; Dep. Prov. Syn., 1916; Chrmn. Fellowship Reconciliation, Boston Branch, 1932-47; Chrmn. Emergency Peace Campaign, Grt. Boston, 1936-38; Dir. League Nations Assn., 1923-40; Dir. Amer. Ch. Inst. for Negroes, 1931—.

PALETT, Harry William Thomas (Mil.), 123 Rockwell Pl., Oconomowoc, Wis.—R. Zion Ch., 1944—. b. Beeston, Eng., Feb. 2, 1908; s. Harry Stanley Palett and Amy Emma (Bollard). Pub. Sch., Phila.; Donaldson Sch., Ilchester, Md.; Nash., 1930, B.D., 1934. D.—May, 1932, P.—June, 1933, Bp. Ivin. m. Ruth H. M. Haug, Sept. 19, 1934; c. two. R. S. John Chrys. Ch., Delafield, Wis., 1933-37; R. S. Paul's Ch., Watertown, Wis., 1937-44.

PALMEJAR, Placido Espinel (P.I.), Central Philippine College, Jaro, Iloilo City, P.I.—Prof. Hist., Rel. and Ethics, 1948—. b. Janiuary, Iloilo, P.I., Sept. 20, 1903; s. Guillermo Brana Palmejar and Clemencia Arsenal (Espinel). Pototan Acad.; P.I.; H. Sch., Sacramento, Cal.; Un. Redlands, B.A., 1935; Berk. Bapt. Div. Sch., M.A., B.D., 1938. D.—Aug., 1941, P.—Dec., 1942, Bp. Block. Regnl. Secy. Filipino Stds. Chr. Move. in Amer., 1933-37; Pastor Filipino Method. Ch., San Francisco, 1938-40; Vic. S. Andr. Ch. (Filipino Mssn.), San Francisco, 1944-46; Asst. Vic. Holy Trin. Mssn., Zamboanga, P.I., 1946-48.

PALMER, Charles Roberts (S.F.), 1108 So. Riverside Dr., New Smyrna Beach, Fla., 1949—. b. Cornwall, Ont.; s. Charles Palmer and Annie Elizabeth (Russell). Pub. Schs., Cornwall; Trin. Un., Torr., L.Th., 1908. D.—1909, Archbp. of Ottawa, Can. m. Hilda Carman Smith, Sept. 15, 1928. Serv. in Can., 1908-17; R. Holy Cross Ch., Miami, Fla., 1918-35; P-in-c. S. John's Ch., Homestead, Fla., 1934-36; R. S. Mary's Par., Dayton, Beach, Fla., 1936-49. Ed.: "The Bells of St. Marys," Par. paper.

PALMER, Edmond Winthrop (N.J.), 319 E. Oak Ave., Moorestown, N.J.—P-in-c. S. Jas. Ch., Paulsboro, 1946—; P-in-c. S. Pet. Ch., Woodbury Hghts., 1948—. b. Phila., Jan. 20, 1886; s. George W. Palmer and Laura (Blundin). H. Sch., Phila. D.—Feb., 1945, P.—May, 1946, Bp. Gardner. m. Margaret Hopkins, Dec. 5, 1913; c. three. Lay-R-in-c. Trin. Ch., Vincentown, N.J., 1943; Lay-R-in-c. S. Jas. Ch., Paulsboro, N.J., 1944; D-in-c. same, 1945. Chrmn. Churchmen's Assn., Dio. N.J., 1943-44. Ed.: "Everyman," monthly publ., Dio. N.J., 1943-44.

PALMER, Francis Lesueur. Died March 18, 1949. For data see Edition 1947.

PALMER, Frank John (Spok.), Box 85, Rt. #1, Selah, Wash.—Head Engl. Dept., Yakima Valley Jr. Coll., 1929—. Cur. S. Mich. Ch., 1946—. b. Maquoketa, Ia., Oct. 27, 1898; s. Frank Estey and Bertha (Adams). H. Sch., Philomath, Ore.; Un. Ore., B.A., 1921, M.A., 1930. D.—Dec., 1946, Bp. Cross.

PALMER, George Alfred (A.), 503 Franklin St., Ogdensburg, N.Y.—R. S. John's Ch., 1943—. b. Havertford, west, Pembrokehire, Walea, Mar. 14, 1904; s. Charles Lewis Palmer and Izabella Edith (Mann). Natl. Sch. S. Bride's Abbey; Gram. Sch., Milford Haven; Albion Coll., Mich.; Un. Mich., B.A.; G. T. S., 1930. D.—Apr., 1930, Bp. Matthews; P.—Dec., 1930, Bp. Davies. m. Helena Louise Meissner, Jan. 2, 1931; c. three. Cur. Chr. Ch., Fitchburg, Mass., 1930-31; R. Ch. Gd. Shpd., W. Springfield, Mass., 1931-40; Dean Trin. Cathd., Duluth, Minn., 1940-43. Chrmn. Dioc. Coun., 1933-34; Chrmn. Com. Soc. Serv., 1933-35; Chrmn. Com. Sec. Serv., 1934-35; Pres. Stndg. Com., Dio. Dul., 1942-43. Chrmn. Aid to China, St. Lawrence Co., N.Y., 1944—. Chrmn. Bd. Pub. Welfare and Old Age Assistance Bur., W. Springfield, Mass., 1937-40; Chrmn. Ogdensburg Citizens' Recreation Com., 1948-49; Pres. Ogdensburg Rotary Club, 1949-50. Publ.: "The Spring Clericus," Vol. 1, 1936, Vol. 2, 1943.

PALMER, George Herbert (N'k.), 349 Kinderkamack Rd., Westwood, N.J.—R. Gr. Ch., 1949—. b. Morristown,

- N.J., Aug. 19, 1920; s. Herbert Edward Palmer and Hannah Emelia (Lench) H. Sch., Morristown; Bard; Carroll, B.A., 1945; Nash, B.D., 1945; Berk; Ya., Post Grad. wk. D—Sept., 1945, P—June, 1946, Bp. Washburn. m. Mary Barbara Heimick, June 8, 1946. Cur. S. Jas. Ch., Glastonbury and S. Luke's Ch., So. Glastonbury, Conn., 1945-46; Vic. S. Jas. Ch., Hackettstown, Chr. Ch., Stanhope and S. Pet. Ch., Mt. Arlington, N.J., 1946-49. Mem. Berk. Alumni.
- PALMER, Henry Mason (N.Y.)**, Box 456, Valhalla, N.Y.—Chapl. S. Mary's-in-the-Field, 1944—, b. Wilton, Me., Apr. 11, 1908; s. Rev. W. H. Palmer and Carrie Stockwell (Pitman). Acad., Calais, Me.; N. Eng. Cons. Mus.; Boston Un., B.A.; G. T. S. D—June, 1937, Bp. Babcock; P—June, 1938, Bp. B. Brewster for Ma. Asst. Cent. Mssn., Jackman, Me., 1937; D-in-c. S. Thos. Ch., Winn, All SS. Ch., Macwahoc, S. Luke's Ch., Kingman and S. Hugh's Ch., Lincoln, Me., 1937-40; R. S. Paul's Ch., Ft. Fairfield, Me., 1940-42; Cur. S. Pet. Ch., Peekskill, N.Y., 1942-44.
- PALMER, Hubert Charles (W.T.)**, 728 Elizabeth St., Corpus Christi, Tex.—Asst. R. Ch. Gd. Shpd., 1948—, b. Eng., Feb. 21, 1921; s. Albert Palmer and Daisy Elizabeth (Everson). H. Sch., Pittsburgh; Un. Pitts., B.A., 1942; V. T. S., B.D., 1944; So. West Tex. St. Coll., M.A., 1946. D—June, 1944, Bp. Goodwin for W.T.; P—Feb., 1945, Bp. E. H. Jones. m. Donna Isabelle Wilson Duff, June 3, 1947. P-in-c. S. Andr. Ch., Seguin and S. Mark's Ch., San Marcos, Tex., 1944-46; R. S. Andr. Ch., Seguin, Tex., 1946-48.
- PALMER, James A. (Spok.)**, So. 3409 Grand Blvd., Spokane 10, Wash.—Retired, 1932—, D—Sept., 1912, P—May, 1914, Bp. Wells. m. Aida Rutherford Hunsicker, May 2, 1906. R. Holy Trin. Ch., Spokane, Wash.
- PALMER, John Robert (A.)**, 1 Winslow Ave., Troy, N.Y.—R. S. Luke's Ch., 1934—, b. Dec. 27, 1871; s. Henry Edgar Palmer and Henrietta (Slack). Genesee Norm. Sch., N. Y. U., M.Pd., 1906, B.S., 1915, M.S., 1917. D—June, 1933, P—June, 1935, Bp. Oldham. m. Nellie L. Van Allen, June 16, 1897; c. one.*
- PALMER, Paul Rudsil (Ok.)**, 525 Court St., Muskogee, Okla.—R. Gr. Ch., 1941—, b. Minneapolis, May 10, 1896; s. Alfred S. Palmer and Melvina (Rudsil). Pub. Schs., St. Paul; Un. Minn., B.S., 1920; Sea., 1927. D—Oct., 1926, P—May, 1927, Bp. McElwain. m. Lois Collinson Roberts, Sept. 11, 1931. R. Chr. Ch., Benson and P-in-c. S. Luke's Ch., Browns Valley, Minn., 1927-30; R. S. Mark's Ch., Lake City, Minn., 1930-35; R. S. John's Ch., Oklahoma City, Okla., 1935-41.
- PANCOAST, Edgar Thomson (W.N.Y.)**, 99 Wildwood Ave., Salamanca, N.Y.—R. S. Mary's Ch., Salamanca and S. John's Ch., Ellicottville, 1924—, b. Phila., Mar. 22, 1879; s. John Edwin Pancoast and Annie Harrison (Thomson). H. Sch., Phila.; Prep. Dept., Nash., 1903, Nash., 1906. D—June, 1906, P—Jan., 1907, Bp. Webb. m. Charlotte S. White, Nov. 28, 1922; c. two. P-in-c. Trin. Ch., Platteville, Wis., 1906-09; S. Mary's Ch., Jefferson and S. Pet. Ch., Atkinson, Wis., 1909-12; Cur. S. Barth. Ch., Chicago, 1912-15; P-in-c. S. Luke's Mssn., Hartford City, Ind., 1915-19; R. Trin. Ch., Peru, Ind., 1919-21; Cur. S. Jas. Ch., Phila., 1921-22; Assoc. P. Allegany Co. Mssn., N.Y., 1922-24.
- PANFIL, John Bronislas (Pa.)**, 620 Grove Ave., Dunellen, N.J.—b. Przasnysz, Poland, Dec. 14, 1885; s. Joseph Panfil and Constance (Markowska). Sem., Jerusalem, Palestine, D—1907, P—1908, Bp. Camassei. Rec'd into Amer. Ch., Apr. 14, 1918, Bp. Rhinelander. P-in-c. Holy Redeem. Ch., Phila., 1917-25; P-in-c. S. Mary's Polish Mssn., Phila., 1920-25; Educ. Chapl. Assyrian Ch., Mosul Trag. Mesopotamia, 1925-33; Pastor Holy Cross Polish Natl. Cathd., Syracuse, N.Y. Author: "Polish Hymnal."*
- PARAISON, Jean Enoch (Haiti)**, St. Matthew's Church, Grand-Rivière, Léogâne, Haiti—P-in-c. S. Matt. Ch., 1942—, b. Léogâne, Jan. 29, 1911; s. Rev. Louis Ledoux Paraison and Loryana (César). Pub. Schs., Haiti; Sem. Cathd. S. Trinité, Port-au-Prince, 1940. D—Feb., 1941, Bp. S. Burton; P—Dec., 1942, Bp. Carson. m. Madeleine Buteau, June 29, 1943; c. two.*
- PARAISON, Jean Mardochée (Haiti)**, Church of St. Jean Baptiste, Aux Cayes, Haiti—P-in-c. Ch. S. John Bapt., 1947—, b. Léogâne, Haiti, Aug. 30, 1923; s. Rev. Louis Ledoux Paraison and Loryana (César). Simon Bolivar Coll., B.A., 1942; Séminaire Episcopal, B.Th., 1947. D—May, 1945, P—Aug., 1947, Bp. Voegelé. Vic. Ch. Transfig., Grande Plaine, Haiti, 1945-47.
- PARCE, Dwight Arthur (Ma.)**, 52 Sacondaga Rd., Scotia 2, N.Y.—Retired, 1932—, b. Lincliaen, N.Y., June 4, 1863; s. Zira Smith Parce and Marietta (Card). Col. Acad.; Clinton Libr. Inst.; Hob., B.A., 1893. D—Oct., 1894, P—Dec., 1895, Bp. F. D. Huntington. m. Annie Clare Alexander (dec.), June 26, 1912. R. S. Mark's Ch., Candor, S. John's Ch., Speedville and S. Thos. Ch., Slaterville Springs, N.Y., 1894-97; Ch. S. Sacr., Bolton, N.Y., 1897-1909, S. Aug. Ch., St. Louis, 1909-13; S. Phil. Ch., Cambridge, Mass., 1913-18; Chr. Ch., Palmyra, N.J., 1919-24; Asst. Ch. S. John Evang., Boston, 1925-32. Author: "A Child of the Last Century."
- PARCELLS, Arthur Llewellyn (M.)**, Brooklyn, Mich.—R. All SS. Ch., Brooklyn, and S. Mich. and All Ang. Ch., Cambridge Jct., Mich., 1949—, b. Brookfield, Conn., July 16, 1892; s. William Abram Parcels and Mary Elizabeth (Osborne). Sch. Agr., Un. Minn.; Sea., 1929. D—June, 1927, P—June, 1931, Bp. Tyler. m. Genevieve Farnsworth Searing, Apr. 3, 1915. M-in-c. Trin. Ch., Wahpeton, N.D., 1925-32; Archd. Ind. Field, N.D., 1932-35; Vic. S. John's Ch., Dickinson and S. Matt. Ch., Beach, N.D., 1935-43; Vic. S. Phil. Ch., Rochester, Mich., 1943-49. Dep. Prov. Syn., 1932-33; Dep. Gen. Conv., 1937, Alt., 1934.
- PARDEE, Charles Laban**. Died June 23, 1949. For data see Edition 1947.
- PARDINGTON, George Palmer (La.)**, 239 Barrow St., Houma, La.—R. S. Matt. Ch., Houma and P-in-c. S. Andr. Ch., Bayou du Large, 1944—, b. Nyack, N.Y., Apr. 21, 1911; s. Rev. George P. Pardington and Anna L. (Davies). Pub. Schs., Nyack; H. Sch., Decatur, Ga.; David. Coll. B.A., 1932; G. T. S., S.T.B., 1935. D—June, 1935, Bp. Mikell; P—June, 1936, Bp. McDowell. m. Mary Gladden Englund, June 15, 1938; c. two. P-in-c. Mssns., Mobile Co., Ala., 1935-38; R. S. Paul's Ch., Greensboro and S. Wilfrid's Ch., Marion, Ala., 1938-44; P-in-c. S. Anna's Ch., Gibson, La., 1944-47.
- PARDUE, Rt. Rev. Austin**, 325 Oliver Ave., Pittsburgh 22, Pa.—Bp. of P., 1944—, b. Chicago, Aug. 9, 1899; s. Harry Austin Pardue and Jane (Landers). Hob., 1918-21, D.D., 1940; Nash., 1920-22; G. T. S., 1922-25, D.D., 1945; S.-W. T. S., B.D., 1933, S.T.D., 1941; Un. Pitts., LL.D., 1944. D—Apr., 1925, Bp. Burleson for C.; P—Dec., 1925, Bp. Anderson. Con. Bp. Dio. P., Jan. 25, 1944, m. Dorothy Klotz, Sept. 4, 1926; c. two. Natl. Secy. Episc. Young People's Move., 1922; On Staff City Mssns. and R. Lawr. Hall for Boys, Chicago, 1925-26; R. S. Jas. Ch., Hibbing, Minn., 1926-29; R. S. Thos. Ch., Sioux City, Ia., 1929-31; R. Geth. Ch., Minneapolis, 1931-38; Dean S. Paul's Cathd., Buffalo, N.Y., 1938-44. Dep. Gen. Conv., 1928, 34, 40. Author: "Bold to Say," 1940; "Your Moral," 1942; "Life Out There," (collaborated w. Johnny Bartek), 1943; "He Lives," 1946.
- PARIS, Percy Alfred (A.)**, 588 Albany St., Little Falls, N.Y.—R. Emg. Ch., 1930-35 and 1943—, b. Boxmoro, Herts, Eng., Emg. Ch., 1888; s. Frederick Paris and Annie Maria (Austin). Trin. Coll., Tor., 1913, L.Th., 1919, D.D., 1937. D—Dec., 1913, P—June, 1914, Bp. Thornloe. m. M. Eleanor Oxtan, Jan. 29, 1916. Serv. in Can., 1913-22 and 1935-40; R. Ch. Cross, Ticonderoga, N.Y., 1922-30 and 1941-43; P-in-c. Ch. Holy Cross, Ft. Plain, N.Y., 1934-45. Rur. Dean Mohawk, 1947—.
- PARK, Charles Archibald (Del.)**, 22 Academy St., Plymouth, Pa.—P-in-c. S. Pet. Ch., 1950—, b. Chatham, Ont., Can., May 23, 1920; s. Archibald Park and Alberta Amanda (Thompson). Chatham Collg. Inst.; Queen's Un., B.A., 1942; Un. Mich., M.Sc., 1944; Berk., S.T.B. (c.l.), 1948. D—June, 1948, P—Jan., 1949, Bp. McKinstry. m. Mary Ellen Patterson, Sept. 11, 1948. Cur. Trin. Par., Wilmington, Del., 1948-50.
- PARK, Richard Avery (Miss.)**, Trinity Church, Hattiesburg, Miss.—R. Trin. Ch., 1947—, b. Atchison, Kan., June 3, 1910; s. Richard Avery Park and Blanche (King). H. Sch., Kansas City; Colo. St. Tchrs. Coll.; N. W., B.A., 1932; S.-W. T. S., S.T.B., 1935. D—June, 1935, P—Dec., 1935, Bp. Spencer. m. Margaret Lois Moore, Dec. 31, 1936; c. two. Lay-R-in-c. Chr. Ch., Warrensburg, Mo., 1930; Lay-R-in-c. Trin. Ch., Chillicothe, Mo., 1931-32; Sem. Assoc. S. Luke's Pro-Cathd., Evanston, Ill., 1932-35; Lay-R-in-c. S. Pet. Mssn. Harrisonville, Mo., 1934; D-in-c. Calv. Ch., Sedalia, Mo., 1935-36; R. same and Loc. Ten. Chr. Ch., Lexington and S. Luke's Ch., Excelsior Springs, Mo., 1936-42; R. Chr. Ch., Eagle Lake and S. John's Ch., Columbus, Tex., 1942-44; P-in-c. S. Jas. Mssn., La Grange and Loc. Ten. Calv. Ch., Richmond, Tex., 1942-44; R. S. Andr. Ch., Houston, Tex., 1945; Mng. Ed.: "The Living Church," 1945-47; Actg. Dir. Rel. Educ., S. Jas. Ch., Milwaukee, 1946-47. Dep. Prov. Syn., 1939, 41, 47; Alt. Gen. Conv., 1940; Co-chrmn. Com-in-c. Local Arrangements for Youth Week End; Mem. Exec. Coun., 1940-42; Chrmn. Dept. Chr. Educ., 1941-42, both Dio. W.Mo.; Mem. Exec. Bd., 1944-45, Secy., 1945; Actg. Chrmn. Dept. Prom., 1945, all Dio. Tex.; Chrmn. Dept. Prom., 1947-50. Ed.: "Diocesan Bulletin," Dio. W.Mo., 1941-42; Ed.: "The Texas Churchman," 1944-45; "The Church News," 1948—.
- PARKE, Frederic Huntington, Jr. (Cal.)**, 772 Santa Clara Ave., Alameda, Cal.—Cur. Chr. Ch., 1949—, b. Pittsburgh, Pa., Aug. 9, 1916; s. Frederic Huntington Parke and Eunice (Detweiler). H. Sch., Pasadena, Cal.; Stanford, B.A., 1938; V. T. S., B.D., 1949. D—Feb., 1949, P—Nov., 1949, Bp. Block. m. Catherine Cornish Steinbach, July 12, 1949.
- PARKE, Hervey Coke (L.A.)**, 280 Main St., Amherst, Mass.—b. Detroit, July 17, 1873; s. Hervey Coke Parke and Mary Melinda (Mead). Ya., B.A., 1897; G. T. S., 1904. D—May, 1904, Bp. Davies; P—June, 1905, Bp.

Jaggars, m. Ethel Margaret Cushman, June 8, 1904; c. five. Cur. Chr. Ch., Cambridge, Mass., 1904-07; Assoc. P., Waynesville Assoc. Mssn., N.C., 1907-08; P.-in-c. same, 1908-12; Mssy. S. John's Ch., Athol, Mass., 1913-15; R. Gr. Ch., Amherst, Mass., 1915-24; Vic. Ch. Ang., Pasadena, Cal., 1924-35; P.-in-c. S. John's Ch., Northampton, Mass., 1938-39. Author: "The Marriage Service and After," 1928, 1935.

PARKE, John Holbrook (W.M.a.), 13 Hackfeld Rd., Worcester 2, Mass.—R. S. John's Ch., 1946—, b. Amherst, Mass., Oct. 2, 1916; s. Rev. Hervey Coke Parke and Ethel Margaret (Cushman). Kent Sch.; Pr., B.A., 1938; G. T. S., S.T.B., 1942. D—June, 1942, P—Feb., 1943, Bp. W. A. Lawrence. m. Joan Lee Cole, June 19, 1942; c. four. Asst. S. Jas. Ch., Greenfield, Mass., 1942-46; Chapel U. S. A., 1944-46.

PARKE, John Stanley (L.A.), Box 41, Mission Beach, San Diego 8, Cal.—Vic. S. Andr. Ch., Mission Beach and S. Jas. by-the-Sea, La Jolla, 1946—, b. Dec. 2, 1907. D—Apr., 1932, P—July, 1933, Bp. of Qu'Appelle. m. Charlotte Marguerite Hall, Sept. 20, 1934; c. three. Serv. in Can., 1932-46.*

PARKE, Nelson Fremont (L.L.), 463 7th St., Brooklyn 15, N.Y.—R. All SS. Ch., 1943—, b. Binghamton, N.Y., May 6, 1911; s. Frank J. Parke and Anna M. (Cooley). Union Coll., 1929-30; Hob., B.A., 1933; G. T. S., S.T.B., 1937. D—Apr., 1936, Bp. Fiske; P—Nov., 1936, Bp. Coley. m. Emily F. Taylor, June 2, 1936; c. one. Cur. Zion Ch., Rome, N.Y., 1936-37; R. S. Andr. Ch., New Berlin and In-c. S. Matt. Ch., So. New Berlin, N.Y., 1937-43.

PARKE, Robert Irving (Colo.)—b. Williamsport, Pa., Apr. 12, 1899; s. George Hobart Parke and Margaret Elizabeth (Irving). Trin., B.A.; Pr., M.S.; Berk., B.D., 1931. D—July, 1931, Bp. Acheson; P—Jan., 1932, Bp. Ingley. Vic. and R. S. Matt. Ch., Grand Junction, Colo., 1932-33; Asst. S. John's Cathd., Denver, 1933; Vic. Calv. Par., Golden, Colo., 1933-40; Cur. Gr. Ch., Colorado Springs, Colo., 1940-41; Assoc. Mssn., Hays, Kan.; P.-in-c. S. Jas. Ch., Oklahoma City, S. Jas. Ch., Antlers, S. Mark's Ch., Hugo and S. Pet. Ch., Coalgate, Okla., 1942-43.*

PARKER, Albert Ransom (Ma.), 58 Cottage St., Wellesley 81, Mass.—Retired, 1944—, b. Ogdensburg, N.Y., Aug. 11, 1875; s. James Wilcox Parker and Mary Fuller (Battette). Wms., 1901; Hary., 1905; E. T. S., S.T.B., 1904. D—June, 1904, Bp. W. Lawrence; P—June, 1905, Bp. Greer. m. Susan Uruth Sparklin, Feb. 22, 1909; c. two. Cur. S. Geo. Ch., N.Y.C., 1904-05; Cur. Holy Trin. Ch., N.Y.C., 1905-06; M.-in-c. S. John's Ch., Duluth, Minn., 1906-07; R. same, 1907-09; R. S. Paul's Ch., Gardner, Mass., 1909-13; S. John's Ch., Fall River, Mass., 1913-18; Chapel U. S. N. Radio Sch., Harv. Un., 1918-19; Receiving Ship at Boston, 1919-21; Supt. Educ. Amer. Samoa, 1921-22; U.S.S. Tex., 1922-24; Chapel (L.) U. S. N., U. S. Subm. Base, New London, Conn., 1924-26; R. S. Mich. Ch., Marblehead, Mass., 1926-33; Chapel. Gen. Milit. Order For. Wars, U. S. A., 1930; R. S. Andr. Ch., Framingham, Mass., 1933-44.*

PARKER, Boyd Church Linton (L.A.), St. Clement's Church, San Clemente, Cal.—Vic. S. Clem. Ch., 1950—, b. Aylesford, N.S., Apr. 17, 1887; s. Andrew Brown Parker and Catherine Porter (Jordan). Un. Utah, 2 yrs. Ch. Div. Sch. Pac. D—June, 1924, Jun., 1926, Bp. Moulton. m. Eliza Chegwidgen, Apr. 17, 1917; c. two. Vic. Ch. Holy Sav., Santa Clara, Cal., 1924-26; P.-in-c. S. Luke's Ch., Park City, Utah, 1926; R. Chr. Ch., Las Vegas and P.-in-c. 7 Mssns., Nev., 1926-29; Vic. S. Paul's Ch., Lancaster, Cal., 1929-50.*

PARKER, Charles Leon (Conn.), St. James' Rectory, R.F.D. 6, Norwich, Conn.—P.-in-c. S. Andr. Ch., Norwich and S. Jas. Ch., Poquetanuck, 1947—, b. Ansonia, Conn., Sept. 3, 1902; s. Charles Parker and Sarah (Whitehead). Nash. Collgt. Dept.; Nash., B.D., S.T.M. D—May, 1929, P—May, 1930, Bp. J. C. White. m. Norma E. Christenson, July 16, 1929; c. one. Mssy. Carlinville Field, Ill., 1930-33; R. S. Jas. Ch., Cheboygan, Mich., 1933; R. S. Paul's Ch., Bridgeport, Conn., 1933-41; Chapel. (Cmndr.) U. S. N., 1941-47.

PARKER, Clarence Prentice Watkins (Sp.), 4716 So. Union Ave., Chicago, Ill.—b. Eminence, Ky., Aug. 17, 1883; s. William Campbell Parker and Eliza Hunt (Watkins). Witt., 1903; Presby. Theol. Sem., 1906; Un. So., 1909. D—May, 1910, P—Oct., 1911, Bp. Woodcock. m. Harriet L. Coates, 1915; c. two. Form. Presby. Min.; R. Chr. Ch., Bowling Green, Ky., 1910-13; Holy Trin. Ch., Hertford, N.C., 1913-16; Chr. Ch., Little Rock, Ark., 1916-17; Civ. Chapel., 1917-18; Stdt. Chapel. and R. S. Paul's Ch., Un. Ark., 1919-25; Inasmuch Mssn. and Gr. Ch., Chattanooga, Tenn., 1925; S. John's Ch., Bethesda, Md., 1926-29; Trin. Instn., Albany, N.Y., 1929-30; Chr. Ch., Adrian, Mich., 1930-36; R. Trin. Ch., Jacksonville, Ill., 1939-41; Loc. Ten. S. Paul's Ch., New Orleans; All Ang. Ch., N.Y.C., 1928, 29; S. Jas. Ch., Batavia, N.Y.; S. Paul's Ch., Des Moines, Ia.; Ascen. Mssn., Merrill and S. Barn. Mssn., Tomahawk, Wis.; S. John's Ch., Mason City, Ia.; Ch. Adv., Chicago; Trin. Ch., St. Louis; Chr. Ch., Fairmount, W.Va.; Trin. Ch., Grand Ledge, Emm. Ch., Petoskey and Gr. Ch., Ludington, Mich.;

Mssy. Kendallville Field, No. Ind.; P.-in-c. S. Mark's Ch., Chicago, 1943-49. Exam. Chapel., 1916-25; Mem. Bd. Rel. Educ., 1917-22; Secy. Dept. Rel. Educ., 1922-23, Exec. Secy., 1923-25; Mem. Com. Const. and Canons; Soc. Serv. Cmsn.; Helen Dunlap Indust. Home and Sch., 1916-22; Trust. Un. So., 1924-26; Dep. Syn. So. W., 1924; Secy. Bd. Rel. Educ. Prov. So. W., 1924-25; Mem. Natl. Conf. Rel. Educ. Exces., 1923, 25, 28; Head Dept. Rel. Drama, Sewanee Summer Trng. Sch., 1922-26, same, Dist. Ok., 1924; Mem. Natl. Dept. Rel. Educ. (Pagtry. Cmsn.), 1924-25; Mem. Dept. Rel. Educ. Dio. W., 1926-29, Vice-Pres. and actg. head, 1928-29; Mem. "B.C." Club, Dio. W.; Instr. Rel. St. Girls' Trng. Sch., Adrian, Mich., 1932-35; Rgrstr. and Hstrg., Dio. Sp., 1941-44; Morgan Co. Chrmn., Ill. St. Adult Educ. Coun., 1940-41. Ed. and Mgr.: "The Mission Herald," 1914-15; Author: "Angels Unaware," 1912; Rel. dramas: "This Good News Must Be Told," 1917; "Mother Church Is Called to the Colors," 1922; "Prepare Ye the Way," 1924.*

PARKER, Eugene Paul (C.), 63 E. Jefferson St., Naperville, Ill.—R. S. John's Par., 1947—, b. Trimountain, Mich., June 26, 1918; s. John Cary Parker and Agnes Elizabeth (Winklemeyer). H. Sch., Painesdale, Mich.; Un. Mich., B.A., 1939; S.-W. T. S., B.D., 1942. D—June, 1942, P—Dec., 1942, Bp. C. Gray. Cur. S. Chrys. Ch., Chicago, 1942-45; P.-in-c. S. John's Ch., Naperville, Ill., 1945-47.

PARKER, Francis William George, O.H.C. (N.Y.), West Park, N.Y.—Holy Cross Monastery, 1926-32 and 1939—, b. Boston, Eng., Jan. 1, 1889; s. George T. Parker and Frances H. (Fulford). Rac.; Nash., B.D., S.T.M., 1928. D—Nov., 1920, P—May, 1921, Bp. Weller. Vic. S. John's Ch., Shawano, Wis., 1921-26; Prior S. Andr. 1932-38; Hdmstr. S. Andr. Sch., 1938-39.

PARKER, Jack Donald (C.), 334 E. Westminster St., Lake Forest, Ill.—Cur. Ch. Holy Spirit, 1949—, b. Saskatchewan, Can., July 11, 1918; s. James Henry Parker and Jessie Greenfield (Peel). H. Sch., Chicago; Chi., B.A., 1940; S.-W. T. S., B.D., 1949. D—June, 1949, P—Dec., 1949, Bp. Conkling; m. Marian McCallister, June 15, 1946.

PARKER, James Greenfield (C.), 292 So. Harrison Ave., Kankakee, Ill.—R. S. Paul's Ch., 1944—, b. Wolverhampton, Staffordshire, Eng., Apr. 24, 1908; s. James Henry Parker and Jessie Greenfield (Peel). N. W., B.S., 1936; S.-W. T. S., S.T.B., 1939. D—Mar., 1939, P—Oct., 1939, Bp. Stewart. m. Ida Jennie Collins, June 19, 1939; c. three. Lay-R. Gr. Ch. and Trin. Ch., Chicago; D. and P.-in-c. S. Mary's Mssn. Crystal Lake and S. Ann's Mssn., Woodstock, Ill., 1937-40; R. S. Mark's Ch., Geneva, Ill., 1940-43. Youth Cmsn., Dio. C.; Dean South. Dnry., 1944—; Mem. Dioc. Coun. Dept. Ch. Ext., Chrmn. same. Ed. Staff of Partly Printed Par. Bulletins.

PARKER, Louis Alexander (W.T.), All Saints' Parish, San Benito, Tex.—R. All SS. Ch., San Benito and P.-in-c. Mssn., Raymondville, 1947—, b. Goliad, Tex.; s. Louis Alexander Parker and Anna Belle (Burriss). Pub. Schs.; Chi., 1917; N. Y. U., B.S., M.A., 1932; Biblical Sem. and Natl. Bibl. Inst., N.Y.C.; G. T. S., 1914-16. D—Oct., 1916, P—Sept., 1921, Bp. W. T. Capers. m. Mary Stallknicht Andersen, June 29, 1932; c. two. Chapel. Soc. S. Iceland, L.I., 1915-16; M.-in-c. S. Ambr. Ch., Chicago Heights, Ill., 1916-18; Priv. Sgt. 1st Class, U. S. Actg. Chapel. A. E. F., France, 1918-19; R. Trin. Ch., Victoria, Tex., 1920-21. Relief Cmsn., So. Russia, 1921-23; In-c. refugee wk., Princess Islands, Sea of Marmora; Decorated w. La Croix de Chevalier de l'Ordre Georges I de Grece by Greek Govt., and given letters of commendation by Oecumenical Patriarch, Meletios IV, for this wk. Cur. S. Agnes' Chap., Trin. Par., N.Y.C., 1924-26; S. Sim. Ch., Brooklyn, N.Y., 1929-34; Loc. Ten. S. Thos. Ch., Hancock, Md., 1934-35; R. S. Andr. Ch., Nogales, Ariz., 1935-38; R. S. John's Ch., Baltimore, 1938-45; Staff Off. and Chrmn. Rel. and Educ. Activities, U. S. O., Richmond, Va., 1945-47. Dep. Gen. Conv., 1910.

PARKER, Peter Pierson (Cal.), 4 Chelsea Sq., New York 11, N.Y.—Prof. N.T. Lit. & Interpret., G. T. S., 1949—, b. Shanghai, China, May 27, 1905; s. Rev. Alvin Pierson Parker and Susie Estelle (Williams). H. Sch., Oakland, Cal.; Amer. Sch., Shanghai, China; Un. Cal., B.A., 1927; P. S. R., M.A., 1933, Th.D., 1934. D—Oct., 1944, P—Apr., 1945, Bp. Block. m. Mildred Ruth Sorg, June 12, 1933; c. one. Lectr. and Instr., P. S. R., 1934-36; Congr. Min., 1936-44; Lectr. and Instr. Ch. Div. Sch. Pac., 1940-44; Asst. and Assoc. Prof. Ch. Div. Sch. Pac., 1944-49. Author: Mag. Arts.; Contr. to Symposia, "Church and Organized Movements," "Christianity and the Contemporary Scene"; Co-Author: Vol. on Deuteronomy, "Interpreter's Bible."

PARKER, Richard Irwin Shannon (L.A.), 2110 Borden Ave., Hermosa Beach, Cal.—R. S. Cross Ch., 1939—, b. Springfield, O., Apr. 8, 1909; s. Joseph William Parker and Helen L. (Morrow). H. Sch., Bellevue, Pa.; Jr. Coll., Pasadena, Cal.; Un. So. Cal., B.S., 1935; Berk., B.D., 1937. D—July, 1937, Bp. R. B. Gooden; P—Feb., 1938, Bp. Stevens. m. Margaret Lamberton, Feb., 1944; c. two. Assoc. R. S. Jas. Ch., Los Angeles, 1937-39; Dir.

L.A. City Mssn. Soc., 1938-40. Mem. Dept. Soc. Serv., 1939-40; Pres. L.A. Cler., 1940-41; Cler. Adviser, House Young Churchmen, 1940-48; Mem. Exec. Coun., 1946-48. Mem. Dept. Chr. Educ. and Chrmn. Youth Divis., 1946-48.

PARKER, Robert James (C.N.Y.), 9 Williams St., Clinton, N.Y.—R. S. Jas. Ch., Clinton and Ch. Gd. Shpd., Oriskany Falls, 1918—b. Syracuse, N.Y., Mar. 3, 1889; s. Rev. James Kellogg Parker and Lucy Elenora (James). H. Sch., Waterville, N.Y.; S. Steph., 1912; G. T. S., 1915, B.D., 1921. D.—June, 1915; P.—Apr., 1916, Bp. C. T. Olmsted. m. Lillian Louisa Costa, July 12, 1916; c. two. D-in-c. All SS. Chap., Utica and Geth. Ch., Westmoreland, N.Y., 1915-16; P-in-c. S. John's Ch., Elmira Hgts. and S. Matt. Ch., Horseheads, N.Y., 1916-18. Dean 2nd Dist., Dio. C.N.Y., 1926-33; Exam. Chapl., 1926-43; Asst. Secy. Dio. Conv., 1921-45.

PARKER, Thomas (Pa.), 2511 So. Lambert St., Phila. 45, Pa.—R. Meml. Ch. S. Paul, 1938—b. Phila., Feb. 7, 1894; s. Thomas Frederick Parker and Mary Elizabeth (Moore). Tem. H. Sch., Dubuque Acad.; Un. Dubuque, B.A., 1921; P. D. S., S.T.B., 1924, S.T.M., 1926. D.—June, 1924, P.—June, 1925. Bp. Garland. m. E. Louise Steiner, Aug. 15, 1925. Asst. Ch. Holy Apos., Phila., 1924-38. Mem. Exec. Coun.; Mem. Dept. Mssns.; Dean Convoc. So. Phila., 1947.

PARKER, Thomas Leroy (S.H.B.), Waupun, Wis.—Retired, 1944—b. Florence, Kan., Aug. 25, 1876; s. Howard Judson Parker and Viletta Marie (Zink). So. West. Acad., 1897-1900; So. West. Coll., Winfield, Kan., 1901-02 and 1904-07; Grad. Sch. Theol., N. W.; Course in Bible and Theol. under dir. Bd. Exam. Chapls., Dio. C. D.—June, 1918, Bp. Anderson; P.—Mar., 1919, Bp. Griswold. m. Cora Mount Baxter (dec.), June 25, 1902; c. six. Pastor Methodist Ch., 12 yrs.; Cur. S. Chryst. Ch., Chicago; P-in-c. Mt. Carmel and Albion, Ill., 1919-24; R. S. John's Ch., Ionia, Mich., 1924-27; Trin. Ch., Waupun, Wis., 1927-32. Mem. Exec. Bd., Dio. F.L. Grand Chapl., Grand Coun., Royal and Select Masters, Wis., 1940—.

PARKER, Waldo Disraeli (N.J.), 58 Blackwood Rd., Clementon, N.J.—R. Ch. Atonc., Laurel Springs and P-in-c. S. Mary's Ch., Clementon, 1944—b. Worcester, Mass., Oct. 21, 1883; s. Thomas Parker and Mary (Pollard). Pub. Schs., Worcester; Clark Un., B.A., 1905; Un. Mich., M.A., 1909; Theol. Educ. under Bd. Chapls., Dio. L.A. D.—Nov., 1921, Bp. Stevens; P.—Nov., 1922, Bp. J. H. Johnson. m. Ethel M. M. Garbutt (dec.), Aug. 23, 1911; c. four. Mstr. Math. Holderness Sch.; Tutor 2 summers, child. late Pres. Roosevelt. M-in-c. S. Jude's Ch., Burbank, Cal., 1921-22; Asst. S. Paul's Ch., Pawtucket, R.I., 1922-24; R. Chr. Meml. Ch., No. Brookfield, Mass., 1924-27; R. Ch. Transfig. Ironwood, Mich., 1927-29; In-c. Country Centre Mssn., Langhorne, Pa., 1929-44.

PARKER, Walter Proctor Hall (Pa.), 510 Irving Ave., Syracuse 10, N.Y.—Mssy-in-c. S. Phil. Ch., 1950—b. Phila., Sept. 23, 1919; s. William Edward Parker and Blanche (Hall). H. Sch., Phila.; Tem., B.S., 1941, S.T.B., 1945. D.—Dec., 1945, Bp. Remington; P.—Dec., 1946, Bp. Hart. m. Christine Geneva Rider, Oct. 12, 1946; c. one. Vic. Chap. Ascen., West Chester and S. Cyril's Chap., Coatesville, Pa., 1946-50.

PARKER, Wayne (L.A.), 234 So. Juniper St., Escondido, Cal.—R. Trin. Ch., 1945—b. Polo, Okla., Aug. 20, 1901; s. Leonidas Earl Parker and Anna Laura (Berry). Phil. Un. Acad., Enid, Okla.; Wash. Un., spec. stdt.; Priv. stdy. under tutor. D.—Oct., 1943, P.—May, 1944, Bp. Stevens. m. Margaret Julia Bundy, Nov. 26, 1924; c. two. Reporter, ed. writer and columnist for metropolitan daily newspapers, Kansas City and Los Angeles, 20 yrs. Cur. S. Paul's Ch., San Diego, Cal., 1943-45.

PARKER, William Newman (Pa.), 826 So. 60th St., Phila. 43, Pa.—R. Ch. Epiph., Sherwood 1906—b. Chattanooga, Tenn., Mar. 4, 1878; s. Robert Humphrey Parker and Elizabeth (Newman). Ravenscroft Sch., Asheville, N.C.; Duke, B.A., 1899; Drew Sem., B.D., 1905; P. D. S., 1905-06. D.—May, 1906, P.—Dec., 1906, Bp. Whitaker. m. Mary Roberts Chester (dec.), Nov. 28, 1905.

PARKER, Willis Jones (N.k.), 210 Satterthwaite Ave., Nutley, N.J.—b. Pittston, Pa., Aug. 21, 1896; s. Edwin Dalemore Parker and Winifred Alice (Jones). Wyo. Sem. and Bethlehem Prep.; Leh., B.A., 1921; G. T. S., 1924. D.—June, 1924, P.—Dec., 1924, Bp. Talbot. m. Eleanor Anne Kennedy, Oct. 5, 1925; c. one. Asst. Gr. Ch., Brooklyn Hgts., N.Y. and Exec. Secy. G. T. S. Campaign for Increased Endowment Funds; R. All SS. Ch., Millington, N.J., 1929-38; Vic. Ch. S. Mary-the-Virg., Ridgefield Park, N.J., 1938-47.*

PARKES, Robert Henry (Conn.), Pomfret School, Pomfret, Conn.—Chapl. and Mstr. Pomfret Sch. and R. Chr. Ch., 1945—b. Belfast, Ire., Nov. 3, 1891; s. John Parkes and Jane (Torrbitt). Bandon Gram. Sch.; Willamette Un., B.A.; United Coll. and McGill Un., Montreal; Central Un. Ind., S.T.D., 1931; E. T. S., B.D., 1928. D.—June, 1928, P.—Dec., 1928, Bp. Slattery. m. Margaret Giles, June 9, 1920; c. three. In-c. S. Mary's Ch., Rockport, Mass.; R. Gr. Ch., Yantic, Conn., 1929-32; Serv. in Can., 1933-34; R. Trin. Ch., Norwich and P-in-c. S. Paul's Ch., Plainfield, Conn., 1934-39; R. S. Paul's Ch., Brook-

field Center and P-in-c. S. Mark's Ch., Bridgewater, Conn., 1939-45.

PARKMAN, Edgar M. (Ala.), Box 825, Gadsden, Ala.—Probation Off., Kilby Pris., 1941—b. Wash., D.C., Jan. 14, 1893; s. Robert B. Parkman and Josephine (Butts). Un. Va., 1912-15. D.—July, 1918, P.—Nov., 1919, Bp. Darst. m. c. seven. R. Ch. Holy Cross, Aurora, N.C.; R. Ch. Holy Conf., Montgomery, Ala., 1924-38; R. S. Mich. and All Ang. Ch., Anniston and S. Luke's Ch., Jacksonville, Ala., 1938-41.*

PARKMAN, Henry Converse (W.), 327 Parkman Rd., Hillandale, Silver Spring, Md.—Retired, 1940—b. Wash., D.C., Aug. 13, 1872; s. Charles Breck Parkman and Charlotte Naomi (Spalding). Pub. Schs., Wash., D.C.; Priv. tutors; Kan. Theol. Sch., 1896-97. D.—Dec., 1895, Bp. Kendrick; P.—Feb., 1898, Bp. J. H. White. m. Sarah Wiley Anderson, June 12, 1894; c. five. Mssy. N.Mex. and Kan., 1895-97; Cur. Chr. Ch., Indianapolis, 1897-98; R. S. Paul's Ch., Monroe, N.C., 1898-1900; R. S. Mich. Par., Dio. E., 1900-04; R. S. Thos. Par., Pr. Geo. Co., Md., 1904-12; R. S. John's Ch., Palmerton, Pa., 1912-13; R. S. Pet. Ch., Lewes, Del., 1913-16; R. Ch. Transfig., Baltimore, 1916-21; Vic. S. Jas. Ch., Indian Head, Md., 1921-40; Actg. Chapl. (Lt. Cmndr.) Naval Sta., Indian Head, Md., 1931-40. Dep. Prov. Syn., 1915; Dean South. Convoc. and Mem. Exec. Coun., Dio. W., 1926-40; Mem. Dept. Fin. Dio. W., 1937-40; Mem. Dept. Mssns., 1926-44; Dept. Soc. Welfare, 1940-42; Chrmn. Com. New Pars., 1923-49; Mem. Eccl. Court—.

PARKS, Charles Fred (L.A.), 1131 Banning Ave., Wilmington, Cal.—Vic. S. John's Mssn. Ch., 1946—b. North Loup, Neb., Dec. 15, 1894; s. John Jacob Parks and Frances Elizabeth (Hudson). H. Sch., Sidney, Neb.; Un. Neb., 1915-16; Un. Wyo., 1919-25; Chadron St. Norm., Neb., B.A., 1931; Wyo. Theol. Sch., 1945. D.—Jan., 1945, P.—July, 1945, Bp. Ziegler. m. Jane Sackett, Feb. 1, 1928; c. two. Vic. Trin. Ch., Thermopolis and S. Andr. Ch., Basin, Wyo., 1945-46.

PARKS, Ralph Waldo, Jr. (M.), 89 Chestnut St., Wvradotte, Mich.—R. S. Steph. Ch., 1948—b. Nelsonville, O., Apr. 4, 1916; s. Ralph Waldo Parks and Letta Mae (Nelson). H. Sch. Nelsonville, O. West. Un., 1935-36; O. Un., B.S., 1937. M.A., 1948; Ya., B.D., 1941. D.—July, 1944, P.—Feb., 1945, Bp. Hobson. m. Gretchen Merrick, June 22, 1941; c. three. M-in-c. S. Mary's Ch., Waynesville, O., 1942-45; Asst. Min. Chr. Ch., Dayton, O., 1945-48.

PARKS, Robert Ray (Fla.), W. King St., Quincy, Fla.—R. S. Paul's Ch., 1949—b. Ty Ty, Ga., Jan. 2, 1918; s. Aaron Parks and Addie Miller (Johnson). H. Sch., Jacksonville, Fla.; Un. Fla., B.A., 1940; Un. So., B.D., 1949. D.—June, 1949, P.—Feb., 1950, Bp. Juhan.

PARLOUR, Clarence Henry (L.A.), 516 E. Stocker St., Glendale 7, Cal.—R. S. Mark's Ch., 1935—b. Manchester, Eng., Sept. 29, 1894; s. George Parlour and Decima (Robbins). Leh.; Un. Pa., B.A., M.A.; P. D. S., S.T.B., S.T.M.; Berk., 1925. D.—May, 1925, P.—June, 1926, Bp. Talbot. m. Margaret Virginia Stellar, 1925; c. four. Cur. S. John's Ch., Los Angeles, 1927-29; R. S. Cross Ch., Hermosa Beach, Cal., 1929-35.

PARMITER, Charles Alfred (Mil.), 237 Summit Ave., Oconomowoc, Wis.—Retired, 1950—b. Oswego, N.Y., Oct. 14, 1878; s. James Alfred Parmiter and Anna (Knapp). H. Sch., Oswego; Cazenovia Sem.; Denison Un., Granville, O.; Chicago Theol. Sem., B.D., 1913. D.—Jan., 1921, P.—July, 1921, Bp. Fawcett. m. Alice Margery Hannah, Apr. 27, 1907; c. four. R. S. John's Ch., Keewaupee and Vic. Ch. Holy Commun., Galva, Ill., 1921-23; R. Trin. Ch., Wauwatosa, Wis., 1923-29; R. Trin. Par., Mineral Pt., Wis., 1929-34; R. S. Alb. Ch., Sussex, Wis., 1934-50.

PARMITER, Charles Alfred, Jr. (Ma.), St. Paul's School, Concord, N.H.—Cler. Mstr. S. Paul's Sch., 1948—b. Genoa City, Wis., Aug. 28, 1911; s. Rev. Charles Alfred Parmiter and Alice Margery (Hannah). H. Sch., Wauwatosa, Wis.; Harv., B.A., 1932; Clark Un., M.A., 1936; E. T. S., B.D., 1947. D.—July, 1944, P.—Jan., 1945, Bp. Sherrill. m. Flora Dean Lendman, Aug. 28, 1930; c. two. R. S. Andr. Ch., Framingham, Mass., 1944-48; Prot. Chapl. Reformatory for Women, Framingham, Mass., 1945-48; R. S. Paul's Ch., Hopkinton, Mass., 1947-48. Publ.: "The Influence of the Massachusetts Colonial Press on the American Revolution," 1936.

PARRIGIN, Sylvester George (Mo.), 935 Spring St., Poplar Bluff, Mo.—R. Holy Cross Ch., 1949—b. Marion, Ill., July 22, 1917; s. Zolla Thomas Parrigin and Ada (Stephens). H. Sch., Frankfort, Ill.; Central Coll.; Un. Wis.; VanderCook Sch. Music, B.M., 1938; V. T. S., B.D., 1949. D.—Feb., 1949, Bp. Moody; P.—Sept., 1949, Bp. R. B. Mitchell. m. Dixie D'Ette Pound, Aug. 23, 1940; c. one. Dir. Instrumental Music, Wis., 1938-43; U. S. N., 1943-45; D-in-c. Emm. Ch., Rapidan, Va., 1947-49.

PARRIS, Hubert Ashtley St. A. (E.C.), Rich Square, N.C.—D.—June, 1905, P.—Feb., 1906, Bp. W. C. Gray. S. Mark's Ch., Charleston, S.C.; R. S. Mark's Ch., Wilmington, N.C.*

PARROTT, Harold Ernest (E.O.), St. Stephen's Church, Baker, Ore.—R. S. Steph. Ch., 1945— b. Bristol, Eng., July 9, 1906; s. Ernest Robert Parrott and Alice Mary (Parrott), Malmesbury, Wilts; Emm. Coll., Sask., 1932; Un. Sask. D—June, 1932, B—June, 1933, Bp. of Sask. m. Selma Ann Williams, June 22, 1932; c. four. Serv. in Can., 1932-45.

PARSELL, Joseph Gibson, O.H.C. (Lib.), Kailahun, Sierra Leone, W. A.—Prior, Holy Cross Lib. Mssn. 1946— b. Altoona, Pa., Feb. 9, 1905; s. William Owen Parsell and Adelaide Mary (Fellows), Bard, B.A., 1926, D—May, 1931, P—May, 1932, Bp. Manning, Professed, O.H.C., Jan. 6, 1932; On Staff Holy Cross Lib. Mssn., 1933-46. Author: "The Gospels for Sundays and the Greater Feasts in Bandi," 1940.*

PARSHLEY, Anthony Roberts (R.I.), 101 Benefit St., Providence, R.I.—Archd. Dio. R.I., 1947— b. Washington, Conn., June 23, 1892; s. Clifford Ives Parsley and Ellen Abigail (Ford), Un. N.C.; King's Coll., London; Un. So. for V. T. S., 1919, D—Feb., 1918, Bp. C. M. Beckwith for E. C.; P—Nov., 1919, Bp. Darst. m. Ruth Henry James, Oct. 29, 1919; c. three. U. S. A., 1917-19, R. S. Paul's Ch., Lancaster, N.H., 1923-29; R. S. Mich. Ch., Bristol, R.I., 1929-47, Chapl. N.C. Dept. A.L.; Gov. 37th Dist. Rotary Internatl. Civil Serv. Cmssn., 1941—

PARSLEY, Henry Nutt (Tenn.), St. John's Church, Buntyn Sta., Memphis 11, Tenn.—Assoc. R. S. John's Ch., 1947— b. Wilmington, N.C., Oct. 20, 1912; s. Robert Aubrey Parsley and Elizabeth MacRae (Payne), H. Sch., Wilmington; Un. N. C., B.S.; V. T. S., B.D., 1937, D—May, 1937, Bp. Darst.; P—Dec., 1937, Bp. W. A. Lawrence for E. C. Cur. Gr. Ch., Amherst, Mass. and Asst. Dir. Rel. Activ. Amh., 1937-39; M-in-c. S. Jos. Ch., W. Durham, S. Andr. Ch., E. Durham, N.C. and Episc. Stdt. Worker, Duke Un., 1939-41; Episc. Chapl. Duke Un. and Tutor Duke Un. Div. Sch., 1941-46.*

PARSON, Arley Beeber (N.Y.), 207 E. 16th St., New York 3, N.Y.—Asst. S. Geo. Ch., 1943— b. Wassa, D.C., Jan. 27, 1880; s. William Edwin Parson and Anna Rebecca (Naillé), H. Sch., Wash., D.C.; Harv., B.A., 1903; E. T. S., B.D., 1915; G. T. S., S.T.M., 1929, D—Nov., 1913, P—June, 1914, Bp. W. Lawrence, m. Lena Lewis Swasey, Jan. 27, 1909, Asst. S. Paul's Cathd., Boston, 1913-16; R. Ch. Holy Trin., Zamboanga, Mindanao, P.I., 1917; R. and Dean Cathd., S. Mary and S. John, Manila, P.I., 1918-20; Assoc. For. Secy., Natl. Coun., N.Y.C., 1920-43.

PARSON, William Ridley (C.), 854 W. Stephenson St., Freeport, Ill.—R. Gr. Ch., 1944— b. Otterville, Ont., Aug. 20, 1900; s. George William Parson and Sophia Ridley (Kellett), Collgt. Inst., Woodstock; Un. West. Ont., B.A., 1922; Hur. Theol. Coll., L.Th., 1923, D—Sept., 1923, P—June, 1925, Archbp. of Hur. m. Marjorie Joy White, June 24, 1931; c. three. Serv. in Can., 1923-30; P-in-c. Ch. Our Sav., Elmhurst, Ill., 1930-38; R. same, 1939-44. Rural Dean No. Dnry., Dio. C., 1949.

PARSONS, Donald James (Del.), Union St., Smyrna, Del.—Instr. N.T., P. D. S., 1948—; R. S. Pet. Ch., Smyrna, 1949— b. Phila., Mar. 28, 1922; s. Earl Parsons and Helen (Drabble), Tem., B.A., 1943; P. D. S., Th.B., 1946, Th.M., 1948, D—Feb., 1946, Bp. Remington; P—Oct., 1946, Bp. McKinstry, Tutor Elem. Grk., P. D. S., 1944-46; Cur. Ch. Holy Trin., Phila., 1946; Asst. Imm. Ch., Wilmington, Del., 1946-49.

PARSONS, Rt. Rev. Edward Lambe, 2901 Broderick St., San Francisco 23, Cal.—Retired, 1941— b. New York City, May 18, 1868; s. Arthur Wellesley Parsons and Helen Clement (White), Ya., B.A., 1889, D.D., 1924; U. T. S., 1892; Un. Berlin, 1892-94; E. T. S., 1894, D.D., 1934; Pac. Theol. Sem., D.D., 1914; Un. Cal., LL.D., 1939; Mills Coll., LL.D., 1946, D—Dec., 1894, Bp. W. Lawrence; P—June, 1895, Bp. H. C. Potter, Con. Bp. Coadj. Dio. Cal., Nov. 5, 1919, m. Bertha de Forest Brush (dec.), May 18, 1897; c. three. Asst. Gr. Ch., N.Y.C., 1894-95; R. Trin. Ch., Menlo Park, Cal., 1896-1900; S. Matt. Ch., San Mateo, Cal., 1900-04; S. Mark's Par., Berkeley, Cal., 1904-19; Bp. Coadj. Dio. Cal., 1919-24; Bp. Dio. Cal., 1924-41; Prof. Theol. & Lit., Ch. Div. Sch. Pac., 1941-48. Soc. Serv. Com., 1907-13; G.B.R.E., 1913-19; War Cmssn.; Dep. Gen. Conv., 1904-19; Chrmn. Studg. Lit. Com., 1930-46; Mem. Faith and Order, Theol. Educ. and Hist. Mag.; Chrmn. Approaches Unity Com., 1928-43; Del. World Conf. Faith and Order, 1927, 37. Ed.: "Pacific Churchman," 1904-08; Ed.: "Christianity and Crisis," 1941—; Contr. Ed.: Witness, Christendom and Churchman Trustees; Author: "What Is the Christian Religion?"; "The American Prayer Book" (w. B. H. Jones); "Victory with Christ"; Sermons, addresses, arts. in rel. and other journals.

PARSONS, Francis Alan (Md.), P.O. Box 228, Ellicott City, Md.—R. S. John's Ch., Ellicott City and S. Barn. Ch., Sykesville, 1942— b. Bloomington, Garrett Co., Md., Dec. 20, 1882; s. Edgar Howard Parsons and Lizzie Bradley (Thral). Pub. Sch., Piedmont, W.Va.; Un. W.Va.; V. T. S., 1915, D—June, 1915, P—June, 1916, Bp. W. L. Gravatt, m. Jeanette Barbara Hill, June 16, 1915;

c. three. Mssn. Field, No. of Wheeling, W.Va., 1915-16; R. Ch. Incarn., Ronceverte, W.Va., 1916-18; S. Phil. Ch., Laurel, Del., 1918-24; R. S. Steph. Par., Goliad, Tex., 1924-25; Emm. Ch., San Angelo, Tex., 1925-28; Holy Trin. Par., Prince Geo. Co., Md., 1928-31; R. Ch. Ascen., Wash., D.C., 1931-39; In-c. Ch. Home for Child., Phila., 1939-40; P-in-c. S. Paul's Ch., Wash., D.C., 1941.*

PARSONS, George Wellman (L.I.), 46-19 88th St., Elmhurst, N.Y.—R. S. Jas. Ch., 1940— b. Phila., Sept. 13, 1910; s. Hial Kenyon Parsons and Mary Emlen (Johnson), H. Sch., W. Phila.; Tem.; Leh., B.A., 1931; G. T. S., S.T.B., 1934, D—May, 1934, P—Dec., 1934, Bp. Creighton, m. Marie Sophia Klein, Dec. 26, 1942; c. one. R. S. Jas. Ch., Long Beach, L.I., 1934-39; Vic. S. Andr. Chap., College Park, Md. and Chapl. Episc. Stdts., Un. Md., 1939-40. Chrmn. Rel. Educ. Dept.; Mem. Soc. Serv. Dept.; Chrmn. Dept. Chr. Educ., 1942-44; Chrmn. Army and Navy Cmssn., 1945— Pres. L.I. Cler. League, 1945—; Chapl. Sons of the Rev., N.Y., 1945—

PARSONS, Louis Augustus (Ma.), University Club, 40 Trinity Pl., Boston 16, Mass.—Retired, 1938— b. New Haven, Conn., Feb. 26, 1873; s. Edward Augustus Parsons and Mary Willehema (Ives), Norwalk Milit. Inst.; Ya.; Berk. D—June, 1897, Bp. Niles; P—May, 1898, Bp. C. B. Brewster, m. Elizabeth Agnes Brooks, June 27, 1907, Cur. S. John's Ch., Stamford, Conn.; R. S. John's Ch., No. Haven, Conn., 1898-1903; Cur. S. Jas. Ch., Phila., 1903-07; R. S. Paul's Ch., Brunswick, Me., 1907-12; S. Jas. Ch., Amesbury, Mass., 1913-21; S. John's Ch., Fall River, Mass., 1921-24; R. S. Luke's Ch., Hudson, Mass., 1924-38. Author: Arts. and Short Stories in Mags.*

PARTRICK, Theodore Hall (N.C.), E. Cannon Ave., Albemarle, N.C.—M-in-c. Chr. Ch., 1949— b. Plymouth, N.C., May 27, 1923; s. Rev. Theodore Hall Partrick and Watson (Kasey), Va. Episc. Sch., Lynchburg, Va.; Un. N.C., B.A., 1944; V. T. S., B.D., 1949, D—May, 1949, P—Dec., 1949, Bp. Penick, m. Charlotte Thomas, June 4, 1949.

PARTRIDGE, Welles Mortimer (Ma.), 8300 Roosevelt Blvd., Phila., Pa.—"Old Priest of the Highways," traveling by auto over America, 1932— b. Brooklyn, N.Y., June 25, 1872; s. George Sidney Partridge and Helen Derby (Catlin), Adelphi Acad., Brooklyn; H. Sch., Putnam, Conn.; Highland Milit. Acad., Worcester, Mass.; M. I. T.; Berk., 1898, D—June, 1898, Bp. C. B. Brewster; P—Sept., 1900, Bp. Partridge, m. Clara Estelle Morse, 1898; c. one. D-in-c. Sitka, Alaska, 1898-99; P-in-c. S. Paul's Ch., Peabody, Mass., 1899-1906; R. S. Mich. Ch., Marblehead, Mass., 1906-13; S. John's Ch., Portsmouth, N.H. and Civ. Chapl. Portsmouth Navy Yard, 1915-16; S. Paul's Ch., Hopkinton, Mass., 1918-19; Gr. Ch., So. Boston, 1919-20; S. Anne's Ch., Dorchester, Mass., 1924-30. World War I Civ. Scientist for Navy 2½ yrs.; Invented for Navy "Partridge Collapsible Hydro-Kite," Chapl. (Capt.) O.R.C., U.S.A. and 102nd F.A., M.N.G.; also Hon. Chapl. U.S.W.V., Camp 23, Boston. Author: Publ. sermons; num. newspaper arts.; "The Five Great Mysteries of the Catholic Religion"; "The Mendicant Friar and His Little Dog 'Spot'"; "Did Henry VIII Found the Church of England?"*

PASCO, Wendell Manning (W.M.), 744 Baxter St., Grand Rapids 6, Mich.—M-in-c. S. Phil. Ch., 1943— b. Boston, Aug. 25, 1917; s. Louis Eugene Pasco and Bertha Ethel (Mason), H. Sch., Boston; Tufts, B.A., 1940; E. T. S., 1943, D—Feb., 1943, Bp. Sherrill; P—Feb., 1944, Bp. Whittemore.

PATCHELL, Drury Lucadoe (N.Y.), 710 Pelhamdale Ave., New Rochelle, N.Y.—R. Ch. S. Edw.-the-Martyr, N.Y.C., 1943— b. Charleston, W.Va., Mar. 29, 1893; s. James Lewis Patchell and Sarah Elizabeth (Lucadoe), H. Sch., Wash., D.C.; S. Steph., 1918; G. T. S., 1925, D—June, 1925, P—May, 1926, Bp. Manning, Assoc. R. Ch. Ascen., Pittsburgh, 1926-36; Vic. S. John's Ch., New Rochelle and S. Andr. Ch., Hartsdale, N.Y., 1936-40; Asst. P. Ch. S. Mary-the-Virg., N.Y.C., 1940-43.

PATEE, Lyman Edward (N.Mex.), 1209 Ohio St., Alamogordo, N.Mex.—Asst. Supt. Rousseau Hosp., 1948— b. Ansonia, Conn., Dec. 3, 1898; s. William Lyman Patee and Henrietta D. Warren (Jackson), DuBose Meml. Ch. Trng. Sch., 1929; Un. So., 1931, D—June, 1931, Bp. Acheson; P—Dec., 1931, Bp. Howden, m. Sadie Morgan, May 16, 1931; c. two. Chapl. Gd. Shpd. Mssn. to Navajos, Ft. Defiance, Ariz., 1931-32; P-in-c. S. John's Ch., Alamogordo, Tucumcari, Carrizozo and Corona, N.Mex., 1932-36; Loc. Ten. Ch. Our Merc. Sav. and S. Matt. Ch., Louisville, Ky., 1936; Loc. Ten. S. Thos. Ch., Louisville, Ky., 1936-37; Asst. Trin. Cathd., Trenton, N.J., 1947; Cur. Trin. Ch., Pottsville and P-in-c. S. Jas. Ch., Schuylkill Haven, Pa., 1947-48.

PATEMAN, Herbert Thomas (O.), 403 No. 4th St., Steubenville, O.—R. S. Steph. Ch., 1944— b. Norfolk, Va., Feb. 8, 1910; s. Thomas Pateman and Julia (Rolland), H. Sch., Norfolk; Un. Va., B.A., 1935; V. T. S., B.D., 1936; G. T. S., 1937, D—June, 1936, Bp. H. St. G. Tucker; P—Mar., 1938, Bp. Parsons for Va. m. Elizabeth Cherry Smith, Sept. 2, 1940. Chapl. Episc. Stdts., Stan-

ford and Cur. All SS. Ch., Palo Alto, Cal., 1937-39; R. Trin. Ch., Nevada City, Cal., 1939-41; R. S. Mary's Ch., Napa, Cal., 1941-44. Spkr. on Coll. Wk., 21st Ann. Syn., Prov. Pac., 1939; Mem. Bd. Rel. Educ. and Adv. Com. Coll. Wk., 1938-39; Recording Secy. Palo Alto Peace Conf., 1939; Mem. Bd. Rel. Educ., 1938-39, all Dio. Cal.; Chrmn. Rel. Educ., 1940-41; Chrmn. Forw. Serv., 1941-44; Mem. Exec. Coun., 1941-44; Chrmn. Dept. Soc. Relations, 1943; Mem. Stndg. Com., 1943-44, all Dio. Sac.; Mem. Bd. Chr. Educ., 1944; Com. Arrearages, 1946; Mem. Dept. Mssns., 1946—.

PATRICK, David Craig (Ind.), 2740 St. Paul St., Baltimore 18, Md.—Asst. S. Mich. and All Ang. Ch., 1949—; D—Apr., 1949, Bp. Kirchhofer; P—Nov., 1949, Bp. Powell for Ind.—.

PATRICK, William Edward (L.A.), 5430 So. Figueroa St., Los Angeles 37, Cal.—R. Ch. Gd. Shpd., 1949—; b. Cambridge, Mass., Oct. 30, 1890; s. Ralph Patrick and Annie E. (Fenerty). Latin Sch., Somerville, Mass.; Harv., B.A., 1912; E. T. S. B.D. (cl.), 1915; D—May, 1915, B.P. May, 1916, Bp. W. Lawrence, m. Una Warren, June 14, 1916; c. five. Asst. Min. Gr. Ch. New Bedford, Mass., 1915-17; Y.M.C.A. Secy., France, 1917-18; Chapl. A. E. F., 1918-19; R. S. Paul's Ch., No. Andover, Mass., 1919-22; M-in-c. S. Paul's Ch., Santa Paula, Cal., 1922-25; R. S. Paul's Ch., Bakersfield, Cal., 1925-41; Chapl. (Lt. Col.) U. S. A., 1941-45; Hon. Can. S. Jas. Cathd., Fresno, Cal.; R. All SS. Ch., Oxnard, Cal., 1946-49. Dep. Gen. Conv., 1931, 40; Dep. Prov. Syn. Natl. Chapl. A.L., 1925-26; Col. Res. Corps, U. S. A. Decorations: D.S.C., Silver Star, World War I; Bronze Star Medal, World War II.

PATTERSON, Alexander Balfour (Colo.), 1000 12th St., Boulder, Colo.—Chapl. Episc. Stdts., Un. Colo., 1948—; b. Dec. 8, 1913. D—Apr., 1942, P—Nov., 1943, Bp. Quinn. M-in-c. S. Paul's Ch., Freeport, Tex., 1943-44; Chapl. U. S. N. R., 1944-46; Chapl. Episc. Stdts., Un. Tex., 1946-48.*

PATTERSON, Frank Stewart (W.N.Y.C.), 19 Milton St., Buffalo 21, N.Y.—R. Calv. Ch., Williamsville, 1945—; b. Geneva, N.Y., Feb. 26, 1903; s. Henry DeForest Patterson and Ella Louise (Burns). H. Sch., Geneva; Hob., 1 yr.; S. Steph., B.A., 1927; Nash., 1930. D—June, 1930, P—Mar., 1931, Bp. Ferris. m. Frieda W. Bey, July 19, 1934. Asst. P., Wyoming-Genesee Mssy. Dist., N.Y., 1930-34; Dean Genesee Dnry., Dio. W.N.Y., 1934-40; P-in-c. Calv. Ch., Williamsville, N.Y., 1940-45. Mem. Dioc. Bd. Mssns., Dept. Soc. Serv. and Dept. Rel. Educ., 1935—; Dean Dioc. Y.P.F. Conf., 1941-44; Dir. Dioc. Youth Wk., 1947—; Dioc. Mstr. Ceremonies, 1948—; Mem. Stndg. Com., 1948—.

PATTERSON, George Stoddard (Mil.), 1324 No. Marshall St., Milwaukee 2, Wis.—R. S. Paul's Ch., 1943—; b. Milwaukee, Oct. 14, 1910; s. George Stoddard Patterson and Lea Marie (Decker). H. Sch., Milwaukee; Milwaukee St. Tchrs. Coll.; Nash., 1935. D—May, 1935, P—Dec., 1935, Bp. J. C. White. B. Trin. Ch., Jacksonville, Ill., 1935-38; R. S. Geo. Ch., Belleville, Ill., 1938-40; Asst. S. Paul's Ch., Milwaukee, 1940-43.

PATTERSON, John Oliver (Mil.), Kent School, Kent, Conn.—R. and Hdmstr. Kent Sch., 1949—; b. Goldfield, Nev., Feb. 29, 1908; s. Oliver Macrae Patterson and Mary (Martin). Un. Ill.; Chi.; M. I. T.; S.-W. T. S. D—Apr., 1934, Bp. McElwain for C.; P—Nov., 1934, Bp. Stewart. m. Elizabeth Andrews, July 1936; c. four. P-in-c. S. Ang. Ch., Chicago, 1933-37; R. S. Mary's Ch., Mitchell, S.D., 1937-41; R. Gr. Ch. Madison, Wis., 1941-49. Dean East. Dnry. and Exam. Chapl., Dist. S.D., 1940-41; Mem. Exec. Bd. and Stndg. Com., 1945—.

PATTERSON, Leo Kenneth Douglas (O.S.B. (N.I.)), St. Gregory's Priory, R.F.D. 1, Three Rivers, Mich.—Monk O.S.B., 1948—; b. Milwaukee, Dec. 7, 1912; s. George Stoddard Patterson and Lea Marie (Decker). H. Sch., Milwaukee; Nash. Coll., 1933, Nash., B.D., 1936. D—May, 1935, Bp. Ivins; P—Dec., 1936, Bp. of Oxford, Eng. In-c. S. Barth. Ch., Pewaukee, Wis., 1934-36; Serv. in Eng., 1936-39; R. S. Jas. Ch., Goshen and P-in-c. Bristol and Kendallville, Ind., 1941-45; P-in-c. Ch. S. Alb. the Martyr, East Chicago, Ind., 1945-48; P-in-c. S. Aug. Mssn., Gary, Ind., 1947-48. Mem. Bp. and Coun., 1943-49; Mem. Bd. Exam. Chapls., 1946—; Chrmn., 1948—.

PATTERSON, William Christy (Pa.), Gwynedd, Pa.—R. Ch. Messiah, 1922—; b. Apr. 15, 1886; s. Brenton C. Patterson and Agnes (Christy). Boston Un.; Friends Un., 1909; G. T. S., 1912. D—June, 1912, P—June, 1913, Bp. Kinsman. Cur. Trin. Ch., Wilmington, Del., 1912-13; Cur. S. Pet. Ch., Morristown and P-in-c. S. Paul's Ch., Chatham, N.J., 1914-17; R. S. Marg. Ch., Staatsburg, N.Y., 1917-22.

PATTIE, John Russell (O.), Old Mill Rd., Gates Mills, O.—R. S. Christ-by-the-River, 1949—; b. Pittsburgh, Apr. 25, 1903; s. John Seed Pattie and Helen B. (McIntyre). Pub. Schs., Akron, O.; Ken.; Bex., B.D., 1930. D—June, 1930, P—May, 1931, Bp. Rogers. m. Alice Margaret Young, May 26, 1931; c. three. Asst. Trin. Ch., Toledo, O.; Vic. Trin. Ch., Alliance, O., 1931-34; R. same, 1934-35; R. Chr. Ch., Warren, O., 1935-40; Hon. Can. Trin.

Cathd., Cleveland, 1944; R. Ch. Ascen., Lakewood, O., 1940-49. Mem. Dioc. Coun.; Field Dept.; Cmssn. Ch. Arch.; Chrmn. Dept. Mssns., 1944; Exam. Chapl., 1944; Dep. Prov. Syn., 1944; Mem. Cmssn. Approaches Unity, 1946.

PATTILLO, Manning Mason (N.Mex.), Melbourne Beach, Fla.—; b. Houston, Tex., Nov. 4, 1888; s. George Foster Pattillo and Ella Virginia (Mason). McDonogh Sch., Md.; Un. Colo., B.A., 1927; Un. So.; P. D. S.; Un. So. Cal., M.A., 1937. D—June, 1921, P—Jan., 1931, Bp. F. F. Reese. m. Margaret Camblos, Feb. 24, 1918; c. two. D-in-c. S. Paul's Ch., Jesup and S. Andr. Ch., Darien, Ga., 1922; Asst. Calv. Ch., Americus, Ga., 1930-31; Ch. Gd. Shpd., Atlantic City, N.J., 1931-34; P-in-c. S. Andr. Ch., Las Cruces, N.Mex., 1938-39. Soc. Serv. Wk., Ind., N.Y.C. and Louisville, Ky.*

PATTISON, Harold (L.I.), 43-20 Morgan St., Little Neck, N.Y.—Retired, 1940—; b. Newcastle-on-Tyne, Eng., Sept. 16, 1869; s. Rev. T. Harwood Pattison and Emily A. (Bainbridge). Priv. Schs.; Un. Roch., B.S., 1891; Roch. Theol. Sem., 1895, D.D., 1912; Regents Pk. Coll., London. Post-Grad., 1892-1893. D—Dec., 1930, Bp. W. Mitchell for L.I.; P—May, 1931, Bp. Stires. m. (1) Mary B. Sperry (dec.), Oct. 11, 1893; (2) Marguerite O. Woike, Jan. 17, 1927; c. five. Form. Bapt. Min.; R. Chr. Ch., Oyster Bay, L.I., 1934-40. Y.M.C.A. Secy., World War I. Author: "For the Work of the Ministry."

PATTON, James Lindsay, Jr. (Colo.), Off., 631 No. Tejon St.; Res., 1315 Wood Ave., Colorado Springs, Colo.—R. Gr. Ch., 1944—; b. Osaka, Japan, Dec. 13, 1900; s. Rev. James Lindsay Patton and Fannie Kean (Leake). W. & L., D.D., 1942; Un. Va.; S. John's Coll., B.A., B.D., 1925. D—Mar., 1925, Bp. Ingley for Sw.Va.; P—Dec., 1925, Bp. Atwood. m. Ruth Elizabeth Koger, May 25, 1926. R. S. Mark's Ch., Mesa and Vic. Ascen. Ch., Chandler, Ariz., 1925-30; R. S. Andr. Ch., Nogales, Ariz., 1930-32; R. S. John's Ch., San Bernardino, Cal., 1932-34; R. S. Mark's Ch., Berkeley, Cal., 1934-44. Dep. Gen. Conv., 1940, 43, 49; Mem. Stndg. Com., 1945—; Exam. Chapl., 1945-49; Mem. Episc. Evang. Fellowship; Mem. Anglican Soc.

PATTON, Richard Cashel (N.C.), Enfield, N.C.—R. Ch. Adv., Enfield and S. Mark's Ch., Halifax, 1949—; b. New York City, Jan. 16, 1892; s. William John Patton and Agnes Mary (Lamb). D—Jan., 1935, P—Dec., 1935, Bp. Abbott. m. Hortense Rainey Jones, Dec. 31, 1929. P-in-c. Chr. Ch., Harlan, Ky., 1936-39; R. S. Matt. Ch., Darlington, S.C., 1939-49.

PATTON, Theodore. Died March 7, 1949. For data see Edition 1947.

PAUL, James Albert (N.Y.), 316 E. 88th St., New York 28, N.Y.—Vic. Ch. Holy Trin., S. Jas. Par., 1940—; b. New York City, Dec. 4, 1905; s. James Albert Paul and Anna Mary (Bahr). Pub. Schs., N.Y.C.; S. Steph.; Colomb., B.A., 1932; S.-W. T. S., B.D., 1934, D.D., 1949; Oxon., 1934-35. D—Oct., 1935, Bp. Lloyd; P—June, 1936, Bp. Manning. m. Jean Douglas Lithgow, June 18, 1940; c. two. Assoc. R. S. Jas. Ch., N.Y.C. 1936-39.

PAULSEN, John James (A.), 231 Delaware Ave., Delmar, N.Y.—R. S. Steph. Ch., Elmere, 1938—; b. New York City, Apr. 28, 1899; s. John M. Paulsen and Alma (Raisbeck). Colomb., B.A.; Berk., 1925, B.D., 1926. D—June, 1926, Bp. Manning; P—Dec., 1926, Bp. Oldham. In-c. S. Thos. Ch., Tupper Lake and Chapl. U.S.V.B. Hosp., N.Y., 1926-34; R. S. Mark's Ch., Philmont, N.Y., 1934; R. Ch. Our Sav., Lebanon Springs and S. Luke's Ch., Chatham, N.Y., 1934-38.

PAULSEN, Mark George (Conn.), Stonington, Conn.—R. Calv. Par., 1940—; b. Spencer, Ia., July 27, 1885; s. Hans Paulsen and Bertha (Madsen). Un. Wash.; Muskingum Coll., B.A.; Sea., B.D., 1911. D—May, 1911, P—Dec., 1911, Bp. T. N. Morrison. m. Anna P. Ten Broeck, Sept. 13, 1916; c. two. Gr. Ch., Estherville, Ia., 1911-13; Mssn. Un. Wk., Seattle, Wash., 1913-15; R. Chr. Ch., Albert Lea, Minn., 1915-21; Chapl. A. E. F., World War I; R. S. Andr. Ch., Big Rapids, Mich., 1921-23; S. John's Par., Cambridge, O., 1923-30; R. S. Jas. Ch., Sault Ste. Marie, Mich., 1930-35; Chapl. Res., U. S. A., 1935-39; Chapl. C.C.C., 1939-40.

PAULSON, Peter Henderson (L.A.), 10845 Le Conte Ave., Los Angeles 24, Cal.—Chapl. Episc. Stdts., Un. Cal., 1950—; b. Birmingham, Ala., Feb. 27, 1921; s. Joseph Paulsen and Carrie Maud (Henderson). Jr. H. Sch., Pasadena; Pasadena Jr. Coll., A.A., 1941; Un. Cal., B.A., 1943; E. T. S., B.D., 1945. D—Mar., 1945, P—Oct., 1945, Bp. Stevens. m. Louise McCastline, July 2, 1943; c. two. Asst. to Dean S. Paul's Cathd., Los Angeles, 1945-46; R. Ch. Gd. Shpd., San Jose, Costa Rica, 1947; Vic. S. Franc. Mssn., Los Angeles, 1948; Asst. to R. S. Alb. Ch., Los Angeles, 1948-50.

PAULSON, Raymond Haniel (Ia.), 704 W. McDonough St., Joliet, Ill.—; b. Oskaloosa, Ia., July 22, 1914; s. Charles John Paulson and Emma Matilda (Webb). H. Sch., Oskaloosa; Wm. Penn. Coll., B.A., 1936; S.-W. T. S., S.T.B., 1939. D—Mar., 1939, P—Nov., 1939, Bp. Longfley. m. Dorothy Mae Petersen, Sept. 27, 1939. R. S. Paul's

Ch., Saginaw, Mich., 1942-46. R. Trin. Ch., Muscatine, Ia., 1946-47.*

PAWLA, Alexander Edward (Wyo.), 14505 S.E. Oatfield Rd., Milwaukie, Ore.—Retired, 1943—, b. London, Eng., Apr. 30, 1875; s. Thomas Alexander Pawla and Emily (McGregor), Ackender House, Hants, Eng.; Bienenheim Coll. D.—Sept., 1926, P.—Apr., 1927, Bp. N. S. Thomas. m. Maud S. Stanley, May 3, 1903. Holy Trin. Ch., Gillette, Wyo., 1924-27; Vic. Trin. Ch., Thermopolis, Wyo., 1927-30; Rur. Dean and Vic. Chr. Ch., Cody, Wyo., 1930-37; Vic. S. John's Ch., Supt. S. John's Hosp., Jackson and Vic. Chap. Transfig. Jackson Hole, Wyo., 1937-42. Dep. Gen. Conv., 1934. Ed.: "Wyoming Churchman," 1929-35.

PAYNE, Edd Lee (Dal.), Wake Village, Tex.—Vic. S. Thos. of Canterbury's Ch., Atlanta and S. Mart. Ch., New Boston, 1949—, b. Dallas, Tex., July 30, 1920; s. John Wade Payne and Lottie Mae (Marks). Pub. Schs., Dallas; Rice Inst., B.A., 1942; G. T. S., 1949. D.—Apr., 1949, Bp. Moore; P.—Oct., 1949, Bp. C. A. Mason.

PAYNE, John Howard, Jr. (R.I.), 92 School St., Gardner, Mass.—R. S. Paul's Ch., Gardner and Vic. Emm. Ch., Winchendon, 1950—, b. Fall River, Mass., June 15, 1919; s. John Howard Payne and Jessie Ellen (Minikin). H. Sch., Newport, R.I.; Trin., B.A., 1942; E. T. S., B.D., 1948. D.—June, 1948, P.—Jan., 1949, Bp. Bennett. m. Ruth Agnes Barry, Jan. 2, 1944; c. one. Cur. S. Paul's Ch., Pawtucket, R.I., 1948-50.

PAYNE, John Thomas (Me.), Eastport, Me.—P-in-c. Chr. Ch., 1948—, b. Sept. 12, 1901. D.—Dec., 1932, P.—Dec., 1933, Bp. of N.S. R. S. Jas. Ch., Cheboygan, Mich., 1942-44; R. S. Phil. and S. Steph. Ch., Detroit, 1944-45; Vic. All SS. Cathd., Indianapolis, Ind., 1945-48; In-c. Ch. Gd. Shpd., Rangeley, Me., 1948. Publ.: "The Search Eternal," 1940.*

PAYNE, Robert Henry (S.H.B.)—D.—May, 1940, Bp. Stires. On Staff City Mssn., N.Y.C., 1940-41.*

PAYNE, William (SanJ.), 645 Leavenworth St., San Francisco 9, Cal.—Retired, 1941—, b. Nov. 30, 1872. D.—Oct., 1927, P.—July, 1928, Bp. Sanford. m. Alice Ellen Pink, Mar. 14, 1912. Vic. Trin. Mssn., Madera, Cal., 1927-35; Vic. S. John's Ch., Porterville and S. Jas. Ch., Lindsay, Cal., 1935-40. Mem. Exec. Coun. and Cathd. Chapt.; Dioc. Treas.*

PAYNTER, Henry Stuart (Pa.), 606 Country Club Lane, Havertown, Pa.—Dir. Dept. Publ., Dio. Pa., 1945—; Asst. Ch. S. John Evang., Lansdowne, 1946—, b. Bridgeton, N.J., Mar. 16, 1882; s. William Thomas Paynter and Laura (Meesser). P. D. S., 1909. D.—June, 1909, Bp. Whitaker; P.—June, 1910, Bp. F. F. Johnson. m. Nella Irene Kuen, June 4, 1910. M-in-c. S. Jos. Chap., Mill Creek, Pa., 1909-10; S. Luke's Ch., Hot Springs, S.D., 1910-11; Asst. Ch. Redeem., Bryn Mawr, Pa., 1911; R. S. Steph. Ch., Bridesburg, Phila., 1914-20; S. Jas. Ch., Bristol, Pa., 1920-28; S. Barn. Ch., Haddington, Pa., 1928-34; R. Ch. Trin., Coatesville and Ch. Ascen., Parkersburg, Pa., 1934-45; Nevil Meml. Ch. S. Geo., Ardmore, Pa., 1945-46.*

PAYZANT, Arthur Silver (Ma.), 8006 Sycamore St., New Orleans, La.—Retired, 1949—, b. Dartmouth, N.S., Mar. 7, 1884; s. John Young Payzant and Frances E. (Silver). Dalhousie Un., B.A., 1905, M.A., 1906; E. T. S., B.D., 1909. D.—1908, Bp. of N.S.; P.—Oct., 1909, Bp. Courtney. m. Mary Phoebe Payson, Aug. 16, 1910; c. one. Asst. S. Geo. Ch., N.Y.C., 1909-10; P-in-c. and R. Trin. Meml. Ch., Erie, Pa., 1910-13; R. S. Paul's Ch., E. Cleveland, O., 1913-28; R. S. Pet. Ch., Beverly, Mass., 1928-37; Assoc. R. Emm. Ch., Boston, 1937-45; M-in-c. Ch. Adv., Medfield and S. Paul's Ch., Millis, Mass., 1945-49.

PEABODY, Arthur (Cochrane (Ma.)), 266 High St., Newburyport, Mass.—R. S. Paul's Ch., 1925—, b. Kansas City, Jan. 26, 1891; s. Arthur Peabody and Agnes S. (Cochrane). Un., Wis., B.A., 1913; E. T. S., B.D., 1916. D.—June, 1916, Bp. W. Lawrence. P.—Mar., 1917, Bp. H. Page. m. (1) Gladys I. Davis (dec.), June 21, 1916 (2) Gladys Barry, Aug. 2, 1926. Vic. Okanagan, Concomally and Omak, Wash.; R. S. Paul's Ch., Windsor and Trin. Ch., Cornish, N.H., 1919-21; S. Jas. Ch., New Bedford, Mass., 1921-25. Publ.: "Dawn on the West Coast," a Liberian Missionary play.*

PEABODY, John Newton (Har.), 304 So. Frazier St., State College, Pa.—Vic. S. Andr. Ch., 1944—, b. Farmington, Conn., Dec. 27, 1913; s. Eugene O. Peabody and Elizabeth Mary (Roberts). Germantown Acad.; Un. Pa., B.S., 1936; V. T. S., B.D., 1940. D.—June, 1940, Bp. H. St. G. Tucker; P.—June, 1941, Bp. Goodwin. m. Ruth H. Junker, Dec. 30, 1941; c. one. D-in-c. Trin. Ch., Arlington, Va., 1940-41; Cur. S. Paul's Ch., Chestnut Hill, Pa., 1941-43; Episc. Chapl. Pa. St. Coll., 1943-46.*

PEABODY, Rt. Rev. Malcolm Endicott, Off., 429 James St.; Res., 847 James St., Syracuse 3, N.Y.—Bp. of C.N.Y., 1942—, b. Danvers, Mass., June 12, 1888; s. Rev. Endicott Peabody and Fannie (Peabody). Groton Sch.; Harv., B.A., 1911; Trin. Coll., Cambridge, Eng.; E. T. S., B.D., 1916; Ham., D.D., 1939; Hob., D.D., 1942; Syr., S.T.D., 1943. D.—June, 1916, P.—May, 1917, Bp. W. Law-

rence. Con. Bp. Coadj. Dio. C.N.Y., Sept. 29, 1938, m. Mary E. Parkman, June 19, 1916; c. five. Mssy. and Mstr. Bagnio Sch. Amer. Boys, Bagnio, P.I., 1911-13; Chapl. (Red Cross), U. S. Base Hosp. No. 5, 1917-18; Chapl. U. S. A. A. E. F. 1918-19; Cur. Gr. Ch., Lawrence, Mass., 1917-20; R. same, 1920-25; R. S. Paul's Ch., Chestnut Hill, Phila., 1925-38; Bp. Coadj. Dio. C.N.Y., 1938-42. Mem. Natl. Coun., 1937-38, 1940-42 and 1942-49.

PEAKS, Granville Vernell, Jr. (E.C.), 601 Grace St., Wilmington, N.C.—R. S. Mark's Ch., 1948—, b. Greenville, Miss., June 17, 1911; s. Granville Vernell Peaks and Mary Ella (Green). H. Sch., Greenville; Tougaloo Coll., 3 yrs.; Bp. Payne Div. Sch., 1943. D.—Sept., 1943, P.—July, 1944, Bp. W. A. Brown. m. Catherine Warren, Dec. 29, 1935; c. two. P-in-c. S. Mark's Ch., Bracey, Va., 1943-48.

PEARL, Samuel Ulman John (O.), 31 Bowman St., Mansfield, O.—R. Gr. Ch., 1944—, b. Williamsport, Pa., Dec. 24, 1901; s. Richard Henry Pearl and Emma Crystal (Kahler). H. Sch., Williamsport; Un. Va., B.A., 1926; V. T. S., B.D., 1930. D.—June, 1930, Bp. DuMoulin for Har.; P.—Feb., 1931, Bp. Casady. m. Wenonah Levina Merab Carroll, Sept. 14, 1927; c. one. Vic. S. Luke's Mssn., Ada, S. Pet. Mssn., Coalgate and S. Andr. Mssn., Lehigh, Okla., 1930-33; Vic. Gr. Ch., Henryetta, Okla., 1933-37; R. Ch. Redeem., Okmulgee, Okla., 1933-44. Chrmn. Dioc. Ch. Progr. Com., 1938, 39; Chrmn. Com. Const. and Canons, 1940, 41; Dep. Prov. Syn., 1938; Dep. Gen. Conv., 1940, 43; Cler. Mem. Dioc. Cathd. Chapt., 1940, 41; Chrmn. Spec. Gifts Com., 1944, all Dio. Ok.; Field Dept., 1945-46; Youth Counselor, 1945-46.*

PEARSE, Max Milton (Jr. (M.)), St. Columba's Church, Manistowic on E. Jefferson, Detroit 15, Mich.—Asst. R. S. Columba's Ch., 1947—, b. E. Grand Rapids, Mich., June 27, 1921; s. Max Milton Pearse and Eva Lucile (Robbins). H. Sch., E. Grand Rapids; Un. Mich., B.A., 1942; E. T. S., B.D., 1945. D.—May, 1945, Bp. Heron; P.—Dec., 1946, Bp. Whittemore. Cur. Gr. Ch., Grand Rapids, Mich., 1945-47.

PEARSON, David Adams (Ma.), 15 Hersam St., Stoneham, Mass.—M-in-c. All SS. Mssn., 1941—, b. Oscoda, Mich., Mar. 10, 1883; s. William Osgood Pearson and Agnes May (Alden). Pub. Schs., Boston; Harv., B.A., 1906; G. T. S., 1909. D.—June, 1909, P.—May, 1910, Bp. W. Lawrence. m. Georgiana Wardwell, May 3, 1916; c. four. Cur. S. Steph. Ch., Boston, 1909-10; R. Chr. Ch., No. Conway, N.H., 1910-19; S. Thos. Ch., Dover, N.H., 1919-27; R. S. John's Ch., Medina and Trin. Ch., Middleport, N.Y., 1927-39; M-in-c. S. John's Ch., Lawrence, Mass., 1941-45.

PEARSON, Eric Frederick (N.I.), 1006 Michigan Ave., La Porte, Ind.—R. S. Paul's Ch., 1949—, b. Leyton, Essex, Eng., Apr. 1, 1908; s. William Frederick John Pearson and Dora May (Hertrage). King's Coll., Un. London, A.K.C., 1931. D.—Sept., 1931, P.—Sept., 1932, Bp. of Southwark. m. Maisie Kathleen Yeates, Apr. 23, 1935; c. two. Serv. in Eng., 1931-48.

PEARSON, James Hazelton (F.L.), 806 4th St., Algoma, Wis.—Vic. S. Agnes' Ch., Algoma and Chr. Ch., Sturgeon Bay, 1950—, b. Marshfield, Wis., Jan. 19, 1922; s. George John Pearson and Charlotte (Hazelton). Pub. Schs.; Oshkosh State Tchrs. Coll., B.S., 1943; Nash., 1949. D.—Dec., 1948, P.—June, 1949, Bp. Sturtevant.

PEARSON, John Wesley (Lib.), Maryland Ave., Harper, Cape Palmas, Lib., W.A.—R. S. Mark's Ch., 1937—; R. S. Jas. Ch., 1934—, b. Harper, Cape Palmas, July 26, 1884; s. Henry Silas Pearson and Fannie Julia Irene (Young). Par. Day Sch.; Hall Free Sch.; Lib. Coll., M.A., B.D., D.D.; Cuttington Coll. and Div. Sch. D.—Apr., 1913, P.—May, 1914, Bp. Ferguson. m. Ann Penella Crayton, Jan. 12, 1921; c. two.*

PEARSON, Lawrence Warren (M.), Lone Pine Rd., Bloomfield Hills, Mich.—Asst. Chr. Ch. Cranbrook, 1949—, b. Philipsburg, Pa., Dec. 21, 1910; s. Harold Pearson and Elizabeth Jane (Simpson). H. Sch., Philipsburg; Hob., B.A., 1932; Oxon.; Un. Mich., M.A., 1938; Berk. D.—July, 1943, P.—Jan., 1944, Bp. Creighton. m. Elizabeth Hayden, Aug. 27, 1936; c. four. Vic. S. Paul's Ch., Brighton and S. Steph. Ch., Hamburg, Mich., 1943-45; Chapl. and Dir. Soc. Pastoral Care, Un. Hosp. Ann Arbor, Mich., 1945-47; R. S. Andr. Ch., Aberdeen and P-in-c. S. John's Ch., South Bend, Wash., 1947-49.

PEARSON, Nelson Reichester (Conn.), 10 Belden Ave., Norwalk, Conn.—R. Gr. Ch., 1935—, D.—June, 1932, Bp. Acheson; P.—Dec., 1933, Bp. Budlong. Cur. S. Paul's Ch., Fairfield, Conn., 1932.*

PEARSON, Philip Coombs (C.N.Y.), 9 Eaton Ave., Norwich, N.Y.—Mssn. Chenango Co., 1941—, b. Newburyport, Mass.; s. John Francis Pearson and Lillie Bradshaw (Coombs). M. I. T., B.S., 1902; G. T. S., B.D., 1907, Fell., 1907-08; Colmb., Grad. Stdt. Philos., 1908-15. D.—May, 1907, Bp. Greer; P.—May, 1908, Bp. Francis for N.Y. m. Emma Jane Scanlon, Oct. 5, 1909; c. one. Asst. S. Agnes' Chap., Trin. Par., N.Y.C., 1907-08; Cur. Trin. Ch., N.Y.C., 1908-09; R. Chr. Ch., Ridgewood, N.J., 1909-16; R. S. Barth. Chap., Ho-Ho-Kus, N.J., 1909-14. Organ.

All SS. Ch., Glen Rock and S. Eliz. Ch., Upper Ridge-wood, N.J.; S. Mich. Ch., Naugatuck, Conn., 1916-23; Chapl. Camp Devens, Ayer, Mass., 1918; In-c. Meml. Chap. All Souls, St. Hubert, Adirondacks, Summers, 1919, 20, 23, 27; R. Trin. Ch., Newcastle, Pa., 1923-41. Dep. Gen. Conv., 1925, 40; Dep. Prov. Syn., 1930-41; Mem. Cmssn. Chr. Soc. Serv., Prov. W., 1930-41; Chrmn. Com. Clergy Placement, Prov. W., 1938-41; Mem. Dioc. Bd. Rel. Educ. and Dept. Mssns., Dio. N'k.; Mem. Cmssn. Soc. Serv., Dios. Conn. and Er.; Mem. Exec. Coun., 1929-41; Chrmn. Dept. Chr. Soc. Serv., 1929-41; Chrmn. Com. Faith and Order, 1929-41; Chrmn. Com. Const. and Canons, 1930-41; Exam. Chapl., 1936-41, all Dio. Er.; Mem. Dept. Chr. Educ., 1942-45; Dean 3rd Dist., Dio. C.N.Y., 1945—; Mem. Dept. Mssns., 1945—; Mem. Exec. Coun., 1945—; Pres. Newcastle Min. Assn., 1929-30; 32^d Scottish Rite Mason; Sons Amer. Rev.

PEARSON, William Charles (Sac.), 2620 Capitol Ave., Sacramento 16, Cal.—R. S. Paul's Ch., 1946—; b. Arlecond, Cumb., Eng., Sept. 19, 1892; s. William Pearson and Margaret (Stewart). Saskatch. B.A.; Alberta, M.A.; Emm. Sem., Saskatoon, Sask., Can., L.Th., 1921. D.—1921, P.—1922, Bp. Robins. m. Mildred E. Washburn, July 14, 1924; c. four. R. Emm. Ch., Grass Valley, Cal., 1927-30; R. S. Mary's Ch., Napa, Cal., 1930-41; Dean Chr. Ch. Cathd., Sacramento, Cal., 1941-46. Author: "Calvary" (a poem on the Crucifixion).*

PEARL, Malcolm (N.H.), 26 A Charles St., Rochester, N.H.—Vic. Ch. Redeem., 1945—; b. Bengal, India, Jan. 28, 1875; s. Stuart Hendry Pearl and Catherine (Murphy). Mussoorie Sch., India; Daniel Stewarts Coll., Edinburgh; Un. Man., M.A., 1904; S. John's Coll., Winnipeg, 1904. D.—May, 1904, P.—June, 1905, Archbp. of Rupert's Land. m. Dorothy Marion Godfrey, July 26, 1911; c. four. P.-in-c. Grovton and No. Stratford, N.H., 1925-31; P.-in-c. Ch. Redeem., Rochester, N.H., 1931-35; P.-in-c. Ch. Transfig., Derry, N.H., 1935-43; Cur. S. Thos. Ch., Dover, N.H., 1943-45. Exam. Chapl., 1939.

PEASE, Ralph Burleigh (L.A.), 226 W. Amerige St., Fullerton, Cal.—Vic. S. Andr. Ch., 1949—; b. W. Medford, Mass., Mar. 7, 1904; s. Bronson Emery Pease and Sallie Monica (Mahar). Pub. Sch., San Francisco; H. Sch., Berkeley; Whittier Coll., B.A., 1929; P. S. R., M.A., 1932; Ch. Div. Sch. Fac., 1932; E. T. S., 1933. D.—Sept., 1932, Bp. Parsons; P.—Mar., 1934, Bp. Davies for Cal. m. Martha Pruden, June 23, 1934; c. four. Vic. Chr. Ch., So. Barre and Chr. Meml. Ch., No. Brookfield, Mass., 1933-39; Asst. to R. All SS. Ch., Worcester, Mass., 1939; Vic. S. Paul's Ch., Yuma, Ariz., 1939-43; Asst. Field Dir. A.R.C., San Francisco, 1943-46; Vic. S. Clem.-by-the-Sea, San Clemente, Cal., 1946-49.

PEASE, Richard Newton (N'k.), 42 Myrtle Ave., Irvington 11, N.J.—R. Trin. Ch., 1945—; b. Worcester, Mass., Dec. 8, 1916; s. Edward Emory Pease and Mary Louise (Wildier). H. Sch., Worcester; Br., B.A., 1940; E. T. S., B.D., 1943. D.—Jan., 1943, P.—July, 1943, Bp. W. A. Lawrence. m. Carolyn Marie Helwig, June 30, 1946; c. one. Vic. All SS. Ch., Leominster, Mass., 1943-44; Assoc. R. S. Gabr. Ch., Hollis, L.I., 1944-45. Mem. Bd. Rel. Educ., Dio. N'k., 1946—.

PEASLEE, Arthur Newton (R.I.), 263 Benefit St., Providence 3, R.I.—Retired, 1935—; b. Weare, N.H., Apr. 16, 1867; s. Robert Peaslee and Persis Boardman (Dodge). Arms Acad., Shelburne Falls, Mass.; Bates, B.A., 1890; E. T. S., B.D., 1896; Harv., M.A., 1897. D.—June, 1896, P.—May, 1897, Bp. W. Lawrence. m. Margaret McLeod (Thayer) Graham (dec.), June 24, 1926. R. Ch. S. John Evang., Haverhill, Mass., 1897; Asst. Chr. Ch., Cambridge, Mass.; Vic. S. Columba's Chap., Middle-town, R.I.; R. Gr. Ch., Manchester, N.H.; Mstr. S. Geo. Sch., Newport, R.I.

PEATROSS, Louis Ashby (Roch.), 12 E. Genesee St., Wellsville, N.Y.—R. S. John's Ch., 1924—; b. Caroline Co., Va., Oct. 16, 1881; s. Robert Olin Peatross and Julia A. (Samuel). W. & M. V. T. S., B.D., 1913. D.—June, 1913, Bp. Randolph; P.—May, 1914, Bp. H. St. G. Tucker. m. Dorothy Norton, June 6, 1917; c. one. Mssy. Jap.; Loc. Ten. Trin. Ch., Niles, Mich., 1918-19; P.-in-c. Edgefield, Trenton and Ridge Springs Mssns., S.C., 1919; Vic. S. Andr. Ch., Columbus, O., 1922-24.

PECK, Charles Russell (Ma.), 193 Salem St., Boston 13, Mass.—Vic. Chr. Ch. (Old North Ch.) and Prot. Chapl. Long Island Hosp., 1946—; b. Boston, Feb. 21, 1889; s. Rev. Henry Porter Peck and Alice Wiswall (Russell). Harv., B.A., 1911; E. T. S., B.D., 1914. D.—June, 1914, P.—May, 1915, Bp. W. Lawrence. m. Helen Arden Peabody, June 26, 1919; c. three. Cur. Trin. Ch., Newport, R.I., 1914-17; Vic. Ch. Redeem., Boston, 1917-21; On Staff and later Vic. S. Paul's Cathd., Boston, 1921-32; Chapl. House Gd. Samar. (Hosp.), Boston, 1927-42; R. Trin. Ch., Concord, Mass., 1932-46.

PECK, Herbert Miller (Nev.), 352 Richland Ave., San Francisco, Cal.—Retired, 1934—; b. Fair Haven, Vt., Feb. 24, 1873; s. Seth Norman Peck and Betsy Ann (Miller). Crozer Theol. Sem., 1904-07; P. D. S., S.T.B., 1918; Lighthouse Bible Coll., S.T.M., 1944, S.T.D., 1946; Un.

Pa. D.—Dec., 1914, Bp. Rhinelander; P.—June, 1916, Bp. Garland. m. (1) Eva Marion Brestel (dec.), Apr. 10, 1901; c. two; (2) Lilian Todd, Nov. 1, 1942. Phila. Episc. City Mssn., 1914-16; Asst. S.-Matt. Ch., Phila., 1916-18; Chapl. (Capt.). U. S. A., 1918-19; R. S. Phil. Ch., Armour, S.D., 1920-21; R. Trin. Ch., Norfolk, Neb., 1921-26; R. Ch. Our Sav., No. Platte, Neb., 1926-30; S. Barth. Ch., Ely, Nev., 1930-33; S. Christ. Chap., Boulder City, Nev., 1932-34; Actg. Vic. Trin. Ch., Fallon, Nev., 1943-46. Chapl. (Maj.), O.R.C., U. S. A., 1922.

PECKHAM, John Laimbeer (W.Ma.), Hotel Sheraton, 50 Franklin St., Worcester 8, Mass.—Adviser Dept. Chr. Educ., Dio. W. Ma., 1945—; b. Utica, N.Y., June 9, 1892; s. Edwin Peckham and Kittie Louisa (Laimbeer). Clark Un., B.A., 1912; Pa. St. Coll., M.A., 1915; Syr., Fed.M., 1918; G. T. S., B.D., 1919; Ya., Ph.D., 1930; Oberlin, S.T.M., 1933. D.—Apr., 1918, P.—Mar., 1919, Bp. C. T. Olmsted. Cur. S. Matt. Ch., N.Y.C., 1919-21; Lectr. Rel. Educ. and Chr. Mssns., DeLancey Div. Sch., 1922-28; R. Chr. Ch., Lockport, N.Y., 1922-28; R. S. Steph. Ch. and P.-in-c. Ch. Redeem., Niagara Falls, N.Y., 1935-44. Author: "Archbishop Peckham as a Religious Educator" (Yale Studies in Religion: Number 7), 1934.

PEDERSEN, Arnold Jens (W.Ma.), 779 School St., Webster, Mass.—Vic. Gr. Ch., Oxford, 1949—; b. West Branch, Ia., Aug. 17, 1909; s. Jens Pedersen and Dorothea (Jensen). H. Sch., W. Branch; Cor., B.A., 1931; Garrett, B.D., 1936; Ya. Div. Sch. D.—Apr., 1949, P.—Nov., 1949, Bp. W. A. Lawrence. m. Dorothy Elizabeth Hubbard, June 20, 1938; c. four. Congr. Min., 1938-46.

PEDERSEN, Arthur Gotfred (L.I.), 220 W. Penn St., Long Beach, N.Y.—P.-in-c. S. Jas. Ch., 1949—; b. Orange, N.J., May 30, 1920; s. Arthur Zentgraf Pedersen and Dorothy Wilhelmina (Haug). H. Sch., W. Orange, N.J.; Drew Un., B.A., 1941; P. D. S., Th.B., 1945. D.—Feb., 1945, Bp. W. P. Roberts for Ariz.; P.—Aug., 1945, Bp. A. B. Kinsolving. m. Nancy Fenton Caverly, Dec. 19, 1942; c. two. Vic. Williams Grand Canyon-Havasupai Field, Ariz., 1945-46; P.-in-c. Gr. Ch., Huntington Sta., L.I., 1947-49.

PEDERSON, Alfred Lowell, S.S.J.E. (Me.), 33 Bowdoin St., Boston, Mass.—Supr. Mssn. House, 1949—; b. Medfield, Mass., Jan. 2, 1908; s. Isaac Pederson and Mary Alfreda (Babcock). H. Sch., Medfield; New Prep. Sch., Cambridge; Boston Un., B.S., 1940; E. T. S., B.D., 1943; Life Professor, S.S.J.E., 1940. D.—Sept., 1943, Bp. Heron; P.—Mar., 1944, Bp. Sherrill. Asst. Ch. S. John Evang., Boston, 1943-45; Supr. S. Luke's Mssn. House, Caribou, Me., 1945-48.

PEDRETTE, Edward Angelo (W.Va.), 406 Miffin St., Huntington, Pa.—R. S. John's Ch., 1950—; b. New York City, Feb. 5, 1903; s. John Edward Pedrette and Mabel Ella (Fleming). H. Sch., N.Y.C.; Hob., B.A., 1937; Syr., M.A., 1944; P. D. S., S.T.B., 1931; East. Un., Phila., Mus.D., 1933. D.—Apr., 1946, P.—Dec., 1946, Bp. Strider. m. (1) Alona G. McKay (dec.), Sept. 29, 1929; (2) Esther H. Dudley, June 8, 1946. M.-in-c. Chr. Ch., Wellsburg, W.Va., 1945-49; P.-in-c. S. Thos. Ch., Weirton and S. Matt. Ch., Chester, W.Va., 1949-50. Author: "Nativity Tableaux"; Composer: Anthems, "Breathe on Me Breath of God"; "Peace, Perfect Peace"; "Drop drop slow tears"; "O Perfect Love"; "Communion service in D minor."

PEDRICK, Elmer Churnside (Va.), 3602 Hawthorne Ave., Richmond, Va.—R. S. Thos. Ch., 1920—; b. New Castle, Del., Mar. 25, 1892; s. Albert E. Pedrick and Agnes (Rosalind). H. Sch., New Castle; Nash. Collgt.; Un. Del.; Webster Un., B.D.; V. T. S., 1918; U. T. S., 1920-21. D.—Jan., 1918, P.—Oct., 1918, Bp. Matthews. m. Emma Esther De Venney, June 4, 1918. Aide to Post Chapl., U. S. Marines, Quantico, Va., 1918; M.-in-c. Chr. Ch., Baltimore, 1918-19; Asst. S. Paul's Ch., Richmond, Va., 1919-20.

PEEK, George Hooper (Colo.), 629 Garrett Pl., Evanston, Ill.—; b. Woodward, Okla., Jan. 11, 1908; s. George W. Peck and Zepher R. (Dyer). H. Sch., Lamar, Colo.; Un. Kan.; Colo. St. Coll., B.A., 1947, M.A., 1948; S. W. T. S., 1950. D.—Dec., 1949, Bp. Bowen. m. Dorothy Lucile Urie, June 19, 1934; c. one.

PEEPLS, David Nathanael, O.S.A. (S.F.), Good Shepherd Monastery, Orange City, Fla.—Prior O.S.A., 1948—; b. Bluffton, S.C., Sept. 19, 1908; s. Jesse Davido Peepls and Maud Estella (Guilford). H. Sch., Estill, S.C.; S. Steph., B.A., 1931; G. T. S.; Un. So., B.D., 1934. D.—June, 1934, P.—May, 1935, Bp. A. S. Thomas. Dir. Assoc. Mssn., Eutawville, S.C., 1934-38; R. S. Paul's Ch., Savannah, Ga., 1938-40; R. S. John's Ch., Marion, S.C., 1940-43; Prior Gd. Shpd. Monastery, Bluffton, S.C., 1946-48. Mem. Stndg. Com., 1939-40.

PEEPLS, Robert Epting-Howard (Ga.), Cordele, Ga.—D-in-c. Chr. Ch., 1949—; b. Estill, S.C., Jan. 13, 1918; s. Robert Rhodes Peepls and Margaret Anne (Folk). Pub. Schs., Estill; Coll. Charleston, B.A., 1938; V. T. S., B.D., 1949. D.—Apr., 1949, P.—Nov., 1949, Bp. Barnwell. m. Cora Zelma McKenzie, Dec. 18, 1948.

PEGRAM, Robert Baker (N'k.), 268 2nd St., Jersey City, N.J.—Mem. Assoc. Mssn. Gr. Ch., Van Vorst, 1949

— b. Richmond, Va., Feb. 27, 1913; s. Robert Baker Pegram and Charlotte Duncan (Hodges), McGuffey's Sch., Richmond, Va., B.A., 1934, M.A., 1936; G. T. S., 1945. D—Dec., 1945. P—June, 1946, Bp. W. A. Brown. Classics Mstr., S. Paul's Sch., Concord, Mass., 1941-46; Tutor, G. T. S., 1946-49.

PEIRCE, William Foster (O.), Edgewood, Md.—Retired, 1937.— b. Chicopee Falls, Mass., Feb. 3, 1868; s. Levi Merriam Peirce and Mary Hobbs (Foster), H. Sch., Springfield, Amh., B.A., 1888. M.A., 1892. L.S.D., 1934. Hob., L.H.D., 1896; West. Res. D.D., 1908; Un. So., D.D., 1910; Ken., LL.D., 1922; Bex., L.S.D., 1937. D—June, 1894, P—Apr., 1901, Bp. W. A. Leonard, m. (1) Louise Stephens Eagan (dec.), June 18, 1891; (2) Edith C. Bruce, July 7, 1937. Prof. Psych., O. Un., 1892; Prof. Philos., Ken. and Spec. Stud. Bex., 1892-96; Pres. Ken., 1896-1937. Resident, France and Italy, 1937-38. Chrmn. Bd. Trust., Amer. Econ. Fndt., 1941—.

PEKAS, Robert (P.I.), Mission of St. Mary the Virgin, Sagada, Mt. Prov., P.I.—D. Ch. S. Mary the Virg., 1949 D—May, 1949, Bp. Binsted.*

PELL, Walden, 2nd (Del.), St. Andrew's School, Middletown, Del.—Hdmstr. S. Andr. Sch., 1930—, b. Quoogue, N.Y., July 3, 1902; s. Francis Livingston Pell and Ellen Van Buren (Morris), Allen-Stevenson Sch., N.Y.C.; s. Mark's, Southboro, Mass.; Pr., 3yrs.; Oxon., B.A., 1926, M.A., 1930; Un. Pa., S.T.D., 1945. D—Dec., 1927, Bp. Lloyd, P—Dec., 1928, Bp. Davies, m. Edith Minturn Bonsal, Aug. 25, 1928; c. three, Mstr. Lenox Sch., Mass., 1926-30. Co-author w. Pawley: "The Religion of the Prayer Book."

PELLETT, Harold Austin (W.M.), 425 Howard St., Grand Haven, Mich.—In-c. S. John's Ch., 1949—, b. Indianapolis, Ind., Apr. 27, 1920; s. Rev. Darius Harold Pellett and Celia (Austin), H. Sch., Butler, Ind.; Ind. Central Coll., B.A., 1942; Bonebrake Theol. Sem., B.D., 1949. D—Feb., 1950, Bp. Whittemore, m. Joyce Lee Watson, July 12, 1947; c. one. Min. Evang. United Brethren Ch., 1941-49.

PENA, José Gonzales, Died September 18, 1949. For data see Edition 1947.

PENDERGRAFT, Orlando Allen Clayton (W.N.Y.), 31 Grove St., Haddonfield, N.J.—Supply Wk. S. Steph. Ch., Beverly, 1949—, b. Mesa, Ariz., May 12, 1918; s. Allen Clayton Pendergraft and Mary (Candwell), H. Sch., Phoenix, Ariz.; Ariz. St. Coll., B.A.; Stan., B.A., 1940; V. T. S., B.D., 1943. D—Feb., 1943, P—Dec., 1943, Bp. Block. Can. Gr. Cathd., San Francisco, 1943-44; Cur. Ch. Gd. Shpd., Buffalo, N.Y., 1944-45, R. same, 1945-49.

PENDELTON, William Gibson (Va.), Washington, Va.—R. Bromfield Par., 1947—, b. Wytheville, Va., Feb. 11, 1880; s. Robert Nelson Pendleton and Fannie Hite (Gibson), H. Sch., Wytheville; W. & L., 1899-1903, D.D., 1920; V. T. S., B.D., 1907. D—June, 1907, Bp. B. D. Tucker; P—June, 1908, Bp. Randolph, m. Eleanor Fletcher Hotchkiss, Dec. 12, 1922; c. two, R. Hungars Par., Eastville, Va., 1907-13; R. Hamilton Par., Warrenton, Va., 1913-20; R. Va. Episc. Sch., Lynchburg, Va., 1920-28; R. Gr. Meml. Ch., Lynchburg, Va., 1928-32; R. Trin. Ch., Covington, Ky., 1932-39; R. So. Farnham Par. and Chapl. S. Marg. Sch., Tappahannock, Va., 1939-47.*

PENDELTON, William Henry Kinckle (U.S.C.), 405 So. Ocean Dr., Hollywood, Fla.—Retired, 1939—, b. Forest Depot, Va., Jan. 17, 1867; s. Rev. William Henry Pendleton and Henrietta (Randolph), Episc. H. Sch., Va.; Un. Va., 1887; Colmb., 1924; V. T. S., 1896, D.D., 1939. D—June, 1896, P—June, 1897, Bp. Whittle, m. Elizabeth Forrer Chapman, July 28, 1897; c. two, R. Truro Par., Fairfax Co. and Dettingen Par., Pr. Wm. Co., Va., 1896-1900; R. Dettingen Par. and built Mssn., Pr. Wm. Co., Va., 1900-02; R. S. Luke's Ch., Marietta, O., 1902-05; R. S. John's Ch., Wytheville, Va., 1905-09; R. Ch. Adv., Spartanburg, S.C., 1909-39. Actg. Chapl. Camp Wadsworth, Spartanburg, S.C., 1917-38; Chrmn. Dept. Rel. Educ., 1914-29; Chrmn. Com. Division, So. Car. and Erection, Dio. U.S.C., 1921-22; Dep. Gen. Conv., 1919, 22, 31; Mem. Stndg. Com.; Exec. Coun.; Trust., Dio. U.S.C. and S.C.; Trust. Ch. Home Orphanage and Ladies' Home; Pres. Spartanburg Baby Hosp., 1914—; Chrmn. Exec. Com. Internat. S.S. Assoc., 1913-33; Trust. Howe Indust. Sch., 1920—.

PENGELLY, John Bradford (M.), 343 So. Dearborn St., Chicago 4, Ill.— b. Brantford, Ont., May 12, 1881; s. Rev. John Henry Pengelly and Elizabeth Anne (Bradford), Ch., M.A. and B.D., 1910. D—Dec., 1909, Bp. Anderson; P—June, 1910, Bp. J. H. White, R. S. Edm. Mssn., Chicago, 1909-13; S. Paul's Par., Flint, Mich., 1913-23. Dep. Prov. Syn., 1916; Chrmn. Soc. Serv. Cmsn., Dio. M., 1916-23; Secy. Treas. S.S. Cmsn., Dio. C.; Educ. Corps A. E. F., France, Belgium, Germany and Gt. Brit., 1918-19. Author: "A New Christmas Legend," 1916; "Chariots of Optimism"; "The New Thought"; "The Lights and Shades of Social Progress"; "Bluc Book of Style, Musical Instruments"; Ed.: "Standard American Encyclopedia," 15 vols.; Art Ed.: "University of Knowledge," 24 vols.

PENICK, Rt. Rev. Edwin Anderson, 802 Hillsboro St., Raleigh, N.C.—Bp. of N.C., 1932—, b. Frankfort, Ky., Apr. 4, 1887; s. Edwin Anderson Penick and Mary Atchinson (Shipman), Fearon's Priv. Sch., Camden, N.J.; Pub. Schs., Phoenix, Ariz.; Sewanee Milit. Acad.; Un. So., B.A., 1908, D.D., 1923; Harv., M.A., 1909; V. T. S., 1912, D.D., 1922; Un. N.C., LL.D., 1948. D—June, 1912, P—May, 1913, Bp. Guerry, Con. Bp. Coadj. of N.C., Oct. 15, 1922, m. Caroline Inglesby Dial, June 20, 1917; c. three, Mssy-in-c. S. Paul's Ch., Bennettsville, S. Barn. Ch., Dillon, Ch. Ch., Mullins and Ch. Adv., Marion, S.C., 1912-14; R. Ch. Gd. Shpd., Columbia, S.C., 1914-17; Civ. Chapl. Ch. War Cmsn., 1918; Chapl. U. S. A., 1919; R. S. Pet. Par., Charlotte, N.C., 1919-22; Bp. Coadj. of N.C., 1922-32. Asst. Secy., Dio. S.C., 1915; Secy. Treas. Columbia Convoc., 1915; Secy. Bd. Rel. Educ. and Exam. Chapl. Dio. S.C., 1916—; Mem. Natl. Coun., 1932-36; Pres. Bd. Trust. S. Mary's Sch. and Jr. Coll., Raleigh—; Pres. Bd. Trust. S. Aug. Coll., Raleigh; State Chrmn. N.C. Cmsn. Interracial Cooperation, 1938-40; Vice-Pres. N.C. Coun. Chs., 1939-40; Vice-Pres. Home Bps., 1946—; Pres. 4th Prov., 1948—; Vice-Pres. Am. Ch. Inst. Negroes, 1949—.

PENNELL, Edward Monroe, Jr. (Cal.), St. Francis Church, San Fernando Way, San Francisco 27, Cal.—R. S. Franc. Ch., 1946—, b. Detroit, July 20, 1902; s. Edward Monroe Pennell and Janet Eloise (Dunn), Hob., 1924; V. T. S., 1927; W. T. S., S.T.B., 1933. D—June, 1926, P—May, 1927, Bp. W. L. Gravatt, m. (1) Ruth Margaret Brown (dec.), Apr. 2, 1923; c. two; (2) Dora Greenwell Bryant, June 11, 1941, R. S. Matt. Ch., Charleston, W. Va., 1927-28; R. S. John's Ch., San Antonio, Tex., 1928-32; R. All SS. Ch., Brooklyn, N.Y., 1932-39; R. S. Andr. Cathd., Honolulu, T.H., 1939-42; Chapl. (Col.), U. S. A., 1942-46.

PENNELL, John B. (Ol.), Box 96, Cove, Wash.—Vic. Ch. Holy Spirit, Vashon, 1949—, b. Phila., Jan. 8, 1887; s. Andrew Pennell and Mary Catherine (Lauetta), Pub. Sch., Atlantic City, N.J.; Un. Wash., 1912-14, Law Sch.; Un. Wash.; Theol. study under Bp. Cross, 1926-29. D—Dec., 1926, P—Feb., 1929, Bp. Cross, m. Martha Eleanor Isabel Burbank, Feb. 1, 1914; c. three, Vic. S. Paul's Ch., Kennewick and Ch. Our Sav., Pasco, Wash., 1926-34; Supply wk., Dio. Ol., 1934 and 1945-47; Loc. Ten. Trin. Ch., Hoquiam, Wash., 1935-36; Vic. S. Andr. Mssn. and City Mssy., Seattle, 1936-44; P-in-c. S. Alb. Mssn., Brentwood, Cal., 1947-48; P-in-c. S. Tim. Ch., Port Orchard, Wash., 1949.

PENNEPACKER, Wallace Morris (N'k.), 14 Hollywood Pl., Ho-Ho-Kus, N.J.—R. S. Barth. Ch., 1945—, b. Phila., Nov. 26, 1916; s. Norman Woodward Pennepacker and Flora Seal (Morris), H. Sch., Overbrook; Un. Pa., B.S. in Ed., 1938; P. D. S., Th.B., 1942. D—June, 1942, Bp. Taitt; P—Dec., 1942, Bp. Sterrett, m. Frances Covert Roome, Aug. 19, 1939; c. two, Instr., Gilman Sch., Baltimore, 1938-39; Asst. to Chapl. Episc. Acad., Overbrook, Phila., 1941-42; Asst. Min. S. Steph. Ch., Wilkes-Barre, Pa., 1942-43; Asst. Min. Ch. Holy Apos. and Med., Phila., 1943-45.

PENNIMAN, Charles Frederic (Mo.), 3621 DeTonty St., St. Louis 10, Mo.—Dir. Episc. Educ. Center, 1945—, b. Asheville, N.C., July 14, 1893; s. Charles Frederic Penman and Lucy Maria Barbour (Waters), Chestnut Hill Acad., Phila.; Bingham Sch., Asheville; Va. Poly. Inst.; Harv.; Leh., M.E., 1914; V. T. S., B.D., 1924, D.D., 1944. D—June, 1924, P—June, 1925, Bp. W. C. Brown, m. Lucille Shackelford Nelson, Jan. 5, 1927; c. two, In-c. Chr. Ch., Brandy Station, Va.; R. S. Paul's Ch., Meridian, Miss., 1926-31; R. Trin. Ch., Wilmington, Del., 1930-45. Spec. Mstr. Children's Cases, Miss. Circuit Court, Meridian; Chapl. Meridian Post A.L.; Mem. Bd. Dirs. and Chrmn. Home Serv. Dept. Lauderdale Co., Miss., Chapt. A. R. C.; Mem. Meridian Coun. Boy Scouts and Chrmn. Leadership and Trng. Com.; Mem. Bd. Dirs. Meridian Com. Chest.; Mem. Stndg. Com., Exec. Com., Dept. Ways and Means, Dept. Prom., Com. Dioc. Survey; Chrmn. Dept. Chr. Soc. Relations, Dept. Chr. Educ., Youth Com., Dept. Gen. Conv., all Dio. Del.; Mem. Bd. Dirs., Chrmn. Prog. Com., Lectr. and Dean Advanced Summer Conf., 3rd Prov.; Mem. Cmsn. Chr. Soc. Relations and Mem. Syn., 3rd Prov.; Mem. Bd. Dirs. and Lectr., Peninsula Summer Sch., Del. 1930 White House Conf. Child Welfare and Author Del. Adoption Law; Mem. Bd. Dirs. Del. Prisoners Aid Soc., Bd. Dirs. Consumers League, Boy's Wk. Com., Wilmington Y.M.C.A., Bd. Dirs. Wilmington Family Soc., Bd. Dirs., Actg. Pres. and Chrmn. Soc. Relations Com., Wilmington Coun. Chs.; Mem. Gov. Cmsn. to Investigate Del. St. Instns. and Cmsn. to Evaluate W.P.A. Program in Del.; Vice-Pres. Del. Conf. Welfare Leg., Soc. Welfare League of Del.; Vice-Chrmn. and Mem. Progr. Com. of Del. Soc. Welfare Conf. Mem. 3rd Reg. War Labor Bd.; Arbitrator Jones & Laughlin Steel Corp. and United Steel Wkrs. Amer. Lt. (j.g.) U. S. N. R. F.

PENNINGTON, Edgar Legare (Ala.), 205 So. Dearborn St., Mobile 21, Ala.—R. S. John's Ch., Mobile and

Vic. Gr. Ch., Oakdale, 1946—b. Madison, Ga., Jan. 15, 1891; s. Hinton Crawford Pennington and Helena Ligon (Reeves). H. Sch., Madison; Un. Ga., B.A., 1911, LL.B., 1914; Cor., M.A., 1923; Un. So., S.T.D., 1937, B.D., 1941, S.T.M., 1947. D.—Feb., 1921, P.—Jan., 1922, Bp. Fiske. m. Gertrude Guerry Barnett, June 25, 1940. Ensign U. S. N. R. F., World War I. R. Calv. Ch., Homer, P.-in-c. S. John's Ch., Marathon and Zion Ch., McLean, N.Y., 1921-22; Gen. Mssy., Dio. C.N.Y., 1922-23; R. S. Luke's Ch., Marianna and P.-in-c. S. Andr. Ch., Panama City, Fla., 1923-25; R. S. Andr. Ch., Jacksonville, Fla., 1925-30; R. Gr. Ch., Ocala, Fla., 1930-36; R. Ch. Holy Cross, Miami, Fla., 1936-43; Chapl. (Cmndr.) U. S. N. R., 1943-46. Exam. Chapl., Dios. Fla., S.F. and Ala.; Mem. Stndg. Com., Dio. Ala.; Dep. Gen. Conv., 1925, 28, 34, 37, 40, 49; Mem. Gen. Com. Hist. Mag.; Mem. Exec. Bd., Dio. S.F.; Hstrg. Un. So., 1940—, Mem. Phi Beta Kappa, Masons, Lodge Perfection, Knights Templar; Mem. Soc. Col. Wars, Huguenot Soc. S.C.; Med. Acad. Amer.; Amer. Soc. Ch. Hist.; Miss. Valley Hist. Soc.; So. Hist. Assn.; Amer. Hist. Assn.; Amer. Antiquarian Soc.; St. Chapl., Fla. Sons Amer. Rev.; Chapl. A.L., Jacksonville and Ocala posts, Fla. Assoc. Ed.: The Historical Magazine of the P.E. Ch.; Ed.: "The Palm Branch," Dio. S.F.; Author: Var. arts. in hist. quarterlies and book reviews, in rel. and secular periodicals; "Nathaniel Evans, a Poet of Colonial America"; "Thomas Bray"; Compiler treatises on col. Ch. hist.; "Thomas Bray's Associates and their Work among the Negroes"; "Apostle of New Jersey: John Talbot."

PENNOCK, Gilbert Lee (S.O.), 4109 Whetsel Ave., Cincinnati 27, O.—Retired, 1949—, b. Little Rock, Ark., Dec. 30, 1880; s. Edwin Thaddeus Pennock and Laura Belle (Hamma). Antioch Coll., B.A., 1902; O. St. U., M.A., 1904; E. T. S., B.D., 1911; N.Y.U., Ph.D., 1919. D.—June, 1910, Bp. Vincent; P.—June, 1911, Bp. W. Lawrence. m. Grace Adelaide Troll, Oct. 18, 1915; c. three. Asst. Min. S. John's Ch., Jersey City, N.J., 1912-14; R. Calv. Ch., Bayonne, N.J., 1914-17; Can. Mssnr., Dio. N.Y., 1917-19; Chr. Ch. and Archd., Newton, N.J., 1919-23; Prof. Classics and Biblical Lit., Oxford Coll., 1923-28; Actg. Pres. Oxford Coll., 1928; R. Holy Trin. Ch., Oxford, O., 1923-30; Prof. Latin, Miami Un., 1929-30; R. Chr. Ch., Ironton, O., 1930-38; R. Ch. Nativ., Cincinnati, O., 1938-49. Rgrstr. Dio. S.O.; Exam. Chapl.

PENNOCK, James Welsh (A.), 585 4th Ave., Troy, N.Y.—P.-in-c. Trin. Ch., Lansingburgh, 1947—; P.-in-c. Trin. Ch., Schaghticoke, 1949—, b. E. Schodack, N.Y., July 30, 1915; s. Harry James Pennock and Jennie Ayres (Polynear). Chr. Bros. Acad., Albany; Bard, B.A., 1938; Berk., S.T.B., 1941. D.—Mar., 1941, P.—Dec., 1941, Bp. Oldham. m. Marion Frances Murray, Dec. 7, 1942; c. one. Cur. Chr. Ch., Hudson, N.Y., 1941-42; R. Ch. Holy Innoc. Albany and P.-in-c. S. Marg. Ch., Menands, N.Y., 1942-47.*

PENNY, Wilfred Francis (N.Y.), 552 West End Ave., New York 24, N.Y.—R. S. Ign. Ch., 1948—, b. Harrisburg, Pa., Nov. 27, 1917; s. Joseph Long Penny and Mary Elizabeth (Ivany). H. Schs., Brooklyng, N.Y.; Carroll Coll., B.A., 1941; Nash., B.D., 1941, S.T.M., 1946; Colmb., 1944-45. D.—June, 1941, P.—Feb., 1942, Bp. Stires. P.-in-c. S. Jas. Mssn. Franklin Sq., L.I., 1941-48.

PEOPLES, Joseph Woodburn Jr. (C.S.), 3905 No. Kenneth Ave., Chicago 41, Ill.—R. S. John's Ch., Irving Park, 1948—, b. Phila., Nov. 7, 1916; s. Joseph Woodburn Peoples and Anna Rebecca (Davis). H. Sch., Cleveland; Ken., B.A., 1938; S.-W. T. S., B.D., 1941. D.—June, 1941, P.—Dec., 1941, Bp. Conkling. Cur. Gr. Ch., Oak Pk., Ill., 1941-43; Chapl. U. S. A. F., 1943-46; R. Ch. Gd. Shpd., Mommence, Ill., 1946-48.

PEPPER, Almon Robert (O.), 23 Lewis Ave., Hartsdale, N.Y.—Dir. Natl. Dept. Chr. Soc. Relations, 1936—, b. Sheboygan, Wis., Jan. 28, 1899; s. Charles Almon Pepper and Mary Almida (Whittemore). Rac.; Ken., B.A., 1921, M.A., 1922; Bex.; Nash., 1924, D.D., 1942; G. T. S.; N. Y. Sch. Soc. Wk., 1929. D.—Dec., 1923, P.—June, 1924, Bp. Weller. m. Alpha Catherine Larsen, Jan. 11, 1936; c. one. Chapl. N.Y.C. Mssn. Soc., 1924-30; Exec. Secy. Dep. Soc. Serv., Dio. O., 1930-36; R. Gr. Ch., So. Cleveland, 1933-36; Exec. Secy. Natl. Coun., C.M.H., 1936-38.

PERCIVAL, Harold Spencer (S.H.B.). D.—June, 1906, Bp. Fawcett; P.—Feb., 1913, Bp. Greer.*

PERKINS, Harry Wright. Died July 24, 1947. For data see Edition 1947.

PERKINS, Haven Palmer (S.H.B.)—b. Champaign, Ill., Oct. 28, 1902; s. J. Hugh Perkins and Bertha (Holmes). H. Sch., N.Y.C.; Wms., B.A., 1923; Oxon., B.A., 1926; Chi. D.—Sept., 1934, Bp. Fox for N.Y.; P.—Apr., 1935, Bp. Fox. m. Clara Mae Jessup, July 21, 1934. Lectr. and Tutor Philos., Harv., 1926-28; Instr. Ethics and Tutor, G. T. S., 1928-34; Asst. Scobey and Glasgow, Mont., 1934; P.-in-c. S. Andr. Ch., Valparaiso, Ind., 1938-39; Fell. Ch. Hist., 1939-40; P.-in-c. S. Ann's Ch., Woodstock and S. Mary's Ch.-by-the-Lake, Crystal Lake, Ill.*

PERKINS, Howard Delvon (N.Y.), Quaker St., Chapqua, N.Y.—R. Ch. S. Mary-the-Virg., 1943—, b. Oxford, N.J., Mar. 28, 1886; s. Edwin Charlton Perkins and Harriet Eliza (Haskins). Pub. Schs., Boston; Nash., B.D., 1913. D.—May, 1912, P.—May, 1913, Bp. Webb. m. Florence G. St. George, Apr. 15, 1914; c. two. R. Trin. Ch., Wauwatosa, Wis., 1913-19; Asst. Trin. Ch., New Haven, Conn., 1919-35; Dean Cathd. Ch. S. Luke, Portland, Me., 1936-41; Dep. Gen. Conv., 1937, 40; Mem. Dioc. Coun. and Exam. Chapl., 1937—; Mem. Stndg. Com., 1940.

PERKINS, Kenneth Daniel (Hon.), 221 El Morado Court, Ontario, Cal.—Chapl. (Cmndr.) U. S. N., 1941—, b. Himrod, N.Y., Aug. 11, 1908; s. Adelbert Perkins and Inez Maude (Grimes). H. Sch., Watkins Glen, N.Y.; Cor.; Bard, B.A., 1929; Berk., S.T.B., 1932; Watson Fell., 1935-36. World Travel and Stdt. Un. London. D.—June, 1932, Bp. Gilbert; P.—Feb., 1933, Bp. Littell. m. Ruth Kirkpatrick, Jan. 8, 1949. Mstr. Iolani Sch. for Boys, Honolulu, 1932-33; Cur. S. Andr. Cathd., Honolulu, 1933-39; Vic. Holy Apos. Ch., Hilo, 1939-41. Dep. Gen. Conv., 1940. Mem. Bd. Dir. Hawaii Co. Y.M.C.A., Hilo Soc. Serv. Center and Lyman Museum, 1939-41; Pres. Hilo Chr. Workers' Fellowship, 1940.

PERKINS, Louis Lepreite (C.N.Y.), 106 So. Fulton St., Auburn, N.Y.—R. S. John's Ch. and Chapl. Auburn St. Prison, 1943—, b. Brookline, Mass., Feb. 12, 1902; s. Frederick Heber Perkins and Annie Alwood (Anthony). H. Sch., Brookline; Harv., B.S., 1924; E. T. S., B.D., 1926. D.—May, 1926, Bp. Slatery; P.—Nov., 1926, Bp. Moulton for Wyo. m. Catherine Hoague, Dec. 26, 1925; c. two. P.-in-c. S. John's Ch., Green River, Wyo., 1926-27; R. S. Paul's Ch., Kittanning, Pa., 1927-36; R. Ch. Gd. Shpd., Shelton, Conn., 1936-43.

PERKINS, Manlius Mills (W.), 1041 Wisconsin Ave., N.W., Wash. 7, D.C.—R. Gr. Ch., Georgetown, 1927—, b. Bakersfield, Vt., May 18, 1889; s. Edward L. Perkins and Ida May (Shepherd). Brigham Acad., Grad. Sch., Bakersfield; Albany Bus. Coll., N.Y.; Bus. Coll., Waterbury, Conn.; Geo. Wash. Un.; V. T. S., 1927. D.—May, 1927, P.—Nov., 1927, Bp. Freeman. m. Lulu Elizabeth Havens, June 19, 1913; c. three.*

PERKINS, Worcester (N.Y.), 47 W. 20th St., New York 11, N.Y.—R. Ch. Holy Commun., 1930—, b. Ridge-wood, N.J., Feb. 21, 1891; s. John Thomas Perkins and Caroline Handy (Worcester). King's Prep. Sch., Stamford, Conn.; Harv., B.A., in Philos. (c.l.), 1915, M.A. in Philos., 1917; Harv. Div. Sch., 1918; E. T. S., 1915-16. D.—June, 1918, Bp. W. Lawrence; P.—June, 1919, Bp. Babcock. m. Laura Griffiths, Apr. 24, 1920; c. one. Asst. Dept. Philos., Harv. and Radcliffe Coll., 1916-17; Serv. in Can., 1918; Cur. Emm. Ch., Boston, 1918-20; Actg. R. Chr. Ch., Greenwich, Conn., 1920; Cur. same, 1920-21; R. S. John's Ch., Jersey City, N.J., 1921-30. Mem. Harv. Club, N.Y.

PEROT, Elliston Joseph (N.J.), 16 No. 3rd St., Millville, N.J.—Retired, 1942—, b. Phila., July 3, 1868; s. Joseph Sansom Perot and Sallie Ann (Lea). Germantown Acad.; Un. Pa., B.A., 1889, M.A. and B.D., 1892; Berk., 1892; P. D. S., B.D., 1903. D.—June, 1892, P.—June, 1893, Bp. Whitaker. m. Anna Wayne Ashhurst, Apr. 28, 1897; c. one. Cur. Meml. Ch. S. Sim., Phila., 1892-93; R. S. Steph. Ch., Manayunk, Pa., 1893-1902; R. Ch. Gd. Shpd., Millford, Pa., 1903-07; R. S. Paul's Ch., Montrose, Pa., 1907-10; R. S. John's Ch., Salem and S. Geo. Ch., Penn's Neck, N.J., 1910-25; Civ. Chapl., Camp Sherman, O., 1918-19; R. Gr. Ch., Linden, N.J., 1925-28; R. Chr. Ch., Millville, N.J., 1928-42. Exam. Chapl., 1942-37; Bd. Rel. Educ. Author: "Notes on American Liturgy," 1911; Occasional sermons and leaflets.

PERRET, Horace Emile (N.J.), 189 George St., New Brunswick, N.J.—R. S. John Eyang., 1934—; Spec. Lectr. Liturgics, Grad. Dept., P. D. S., 1940—, b. Bordentown, N.J., Sept. 11, 1903; s. Augustus Frederic Perret, Jr. and Laura Frances (Bodine). H. Sch., Bordentown; Un. Pa., B.A., 1925; P. D. S., B.Th., 1932, M.Th., 1937, D.Th., 1939. D.—June, 1932, Bp. Matthews; P.—Feb., 1933, Bp. Urban. m. Katherine M. Van Horn, June 25, 1947—, Episc. Stdt. Chapl., Tem., 1930-32; R. S. Thos. Ch., Glassboro and P.-in-c. W. Berlin, N.J., 1932-34. Author: "The Influence of the Nonjuring Office of 1718 on Later English Liturgics."

PERRY, Charles Howard (L.A.), 6125 Carlos Ave., Hollywood 28, Cal.—R. S. Steph. Ch., 1947—, b. Taft, Cal., July 14, 1921; s. Clarence Marshall Perry and Ruth (Baker). H. Sch., Inglewood; Un. Redlands, B.A.; V. T. S., B.D., 1944. D.—July, 1944, P.—July, 1945, Bp. Stevens. m. Charlotte Jones, Dec. 30, 1945. Asst. Vic. Ch. Redeem., Los Angeles, 1944-45; S. Jas. Ch., So. Pasadena, Cal., 1945-47.

PERRY, DeWolf (S.C.), 76 Meeting St., Charleston 1, S.C.—R. S. Mich. Ch., 1947—, b. New Haven, Conn., Nov. 24, 1908; s. Rt. Rev. James DeWolf Perry and Edith Dean (Weir). Kent Sch., Conn.; Harv., B.A., 1932; Corpus Christi Coll., Cambridge, Eng., 1934-35; V. T. S., B.D., 1936. D.—Apr., 1936, P.—Dec., 1936, Bp. Perry. m. Adela

Carter Daingerfield, Sept. 27, 1939; c. two. Cur. Chr. and S. Luke's Ch., Norfolk, Va., 1936-38; Vic. Ch. S. Mary-of-the-Harbor, Provincetown, Mass., 1938-41; R. S. John's Ch., Newtonville, Mass., 1941-47.

PERRY, Earl Hunter (Del.), 5857 Waterman Blvd., St. Louis 12, Mo.—Assoc. Prof. Emerit. Wash. Un. Sch. Med., 1945—; Personnel Physician Barnes Hosp., 1945—; b. Townville, Pa., Mar. 20, 1878; s. Rev. James F. Perry and Mary Elizabeth (Hunter). Le Boeuf Acad.; Allegheny Coll.; Un. Pitts.; Un. Pa., M.C., M.D. D—Feb., 1912, P—Dec., 1913, Bp. Israel. P-in-c. S. Edm. Ch., Mercer and Ch. Epiph., Grove City, Pa., 1911; R. Chr. Ch., Punxsutawney, Pa., 1912-14; Trin. Ch., Washington, Pa., 1914-19; Can. Cathd. S. Luke-the-Beloved-Physician, Ancon, P.C.Z., 1922-25; Asst. S. Mark's Ch., San Antonio, Tex., 1935-39; Loc. Ten. S. Pet. Ch., Uniontown, Pa., 1939-40; Vic. Chr. Ch., Delaware City, Del., 1940; Asst. Prof. Milit. Sc. and Tactics, Wash. Un. Sch. Med., 1940-44. Lt. Col. Med. Corps, U. S. A.

PERRY, Harry (W.N.C.), Penney Farms, Fla.—Retired, 1948—; b. Manchester, Eng., July 13, 1879; s. William Edward Perry and Elizabeth (Ruleman). Cathd. Sch., Brisbane, Australia; Trin., Tor., Can. D—June, 1915, Bp. Millsbaugh; P—Dec., 1917, Bp. Bratton. m. Dorothy Grace Baker, June 22, 1914; c. three. R. Trin. Ch., Iola, Kan.; Ch. Redeem., Brookhaven, Mass.; Chr. Ch., Bay St. Louis, Miss., 1920-25; R. S. Phil. Ch., Brevard, N.C., 1925-48.*

PERRY, Julian Clyde (Ala.), 306 So. 18th St., Birmingham 3, Ala.—Vic. S. Mark's Ch., 1939—; b. Columbia, S.C., Oct. 15, 1892; s. William Perry and Cornelia (Jefferson). S. Sim. Sch., Peak, S.C.; S. Aug., 1913; Bp. Payne Div. Sch., 1915; G. T. S., Post Grad. D—June, 1916, P—June, 1917, Bp. Guerry. m. Bertha Nelson, Sept. 17, 1924; c. three. P-in-c. Ch. Gd. Shpd., Sumter, S.C., 1916-23; Chapl. S. Aug. Coll., Raleigh, N.C., 1918-19; R. S. Athan. Ch., Brunswick, Ga., 1923-39.*

PERRY, Robert Nathaniel (Ga.), 519 Oak St., Thomasville, Ga.—Vic. Ch. Gd. Shpd., 1924—; b. Charlotte, N.C., Dec. 6, 1881; s. Lewis Philip Perry and Alice Dave (Logan). S. Mich. & All Ang. Parochial Sch.; Biddle Un., B.A., M.A., 1905; King Hall; Bp. Payne Div. Sch., B.A.D. D—Aug., 1905, P—May, 1907, Bp. Cheshire. m. Mary Ada Jackson, May 27, 1908; c. six.

PERRY, William Edwin (M.), 96 W. Greendale St., Detroit 3, Mich.—R. Emm. Ch., 1947—; b. Galt, Ont., Can., Aug. 16, 1904; s. Frank Perry and Amy Eva Dunlop (Giles). Galt Collt. Inst.; Hur. Coll., Un. W. Ont., B.A.; Hur. Coll., L.Th. D—June, 1927, P—June, 1928, Archbp. of Huron. m. Wynifred Laurine DuMaresq, Feb. 20, 1926; c. four. Serv. in Can., 1927-46.

PERSELL, Charles Bowen, Jr. (Roch.), 339 Berkeley St., Rochester 7, N.Y.—Archd. Dio. Roch., 1944—; b. Lakewood, N.Y., Mar. 4, 1909; s. Charles Bowen Persell and Berenice (Caskey). H. Sch., Mayville; Hob., B.A., 1931; G. T. S., 1934. D—June, 1934, Bp. Davies; P—Jan., 1935, Bp. Ferris. m. Emily Elizabeth Aldrich, July 8, 1936; c. four. M-in-c. Gr. Ch., Scottsville and S. Andr. Ch., Caledonia, N.Y., 1934-37; R. Zion Ch., Avon, N.Y., 1937-42; P-in-c. S. Pet. Ch., Holcomb, N.Y., 1937-41; R. S. John's Ch., Honeoye Falls, N.Y., 1941-43; R. Ch. Epiph., Rochester, N.Y., 1942-44. On Staff Inter-Dioc. Young People's Summer Conf., Alfred Un., 1935-44, Dir., 1940-43; Coun. Youth, Dio. Roch., 1938-44; Bd. Gov. Finger Lakes Conf., 1944-46; Secy. Convr., Dio. Roch., 1944—.*

PERSON, Allen (Lex.), 40 Klaincrest Ave., Ft. Thomas, Ky.—R. S. Andr. Ch., 1938—; b. Kittrell, N.C., Apr. 29, 1902; s. Rufus Morgan Person and Jessie (Allen). Baird's Prep Sch.; Un. So., B.A.; V. T. S., 1928. D—Apr., 1928, Bp. Penick; P—June, 1929, m. Josephine Byrom, Jan. 27, 1932; c. two. Asst. S. Pet. Ch., Charlotte, N.C., 1928-30; Asst. Palmer Meml. Ch., Houston, Tex., 1930-32; R. Franklin Par., Rocky Mount, Va., 1932-38.

PERSONS, Alfred Ernest (Ok.), 225 B. St., N.W., Miami, Okla.—Vic. All SS. Ch., Miami and S. John's Ch., Vinita, 1946—; b. Tulsa, Okla., Oct. 7, 1922; s. Charles Alfred Persons and Edna Maude (Penney). H. Sch., Tulsa; Un. Tulsa, B.A., 1943; G. T. S., S.T.B., 1946. D—June, 1946, P—Dec., 1946, Bp. Casady. m. Marcia Maurine Whitwell, June 15, 1946.

PERSONS, Frank Stanford, 2nd (La.), Christ Church Rectory, Bastrop, La.—R. Chr. Ch., Bastrop and S. Andr. Mssn., Mer Rouge, La., 1941—; b. Greenville, Ala., July 24, 1887; s. Frank Stanford Persons and Katharine (Abrams). Dr. Savage's Sch., Starke's Un. Sch.; V. T. S., 1916. D—Jan., 1922, P—Feb., 1924, Bp. W. C. Brown. m. (1) Anna Colesberry Williamson (dec.), Nov. 1, 1921; c. two; (2) Caroline Byrd Chapman, Feb. 28, 1943. Sgt. Med. Corps, U. S. A., 1918-19. R. Lynwood Par., Yancey, Va., 1922-27; P-in-c. Rocky Hill and Mssns. adj. to Princeton, N.J., 1927-28; R. Engl. and Span. Chs., La Gloria, Camagüey, Cuba, 1928-33; R. All SS. Ch., Guantanamo, Cuba, 1933-34; R. S. Mark's Ch., Mauch Chunk, Pa., 1935-41.

PETER, George Freeland (W.), Winona, Rockville Pike, Bethesda 14, Md.—Retired, 1946—; b. Wash., D.C., June 12, 1875; s. Armistead Peter and Martha Custis (Kennon). Un. So.; G. T. S., S.T.B.; Hampden-Sydney, D.D. D—Oct., 1899, P—June, 1900, Bp. Satterlee. m. Lulie Whitlock, July 20, 1916; c. one. Asst. S. Mark's Ch., Wash., D.C., 1900; Vic. Epiph. Chap., Wash., D.C., 1906; Asst. Ch. Epiph., Wash., D.C., 1907; Assoc. R. same, 1913; R. S. Matt. Ch., Wheeling, W.Va., 1914; R. S. Jas. Ch., Richmond, Va.; Can. and Can. Chancellor, Wash. Cathd., Wash., D.C., 1928-36; P-in-c. Chr. Ch., Georgetown, D.C., 1942; P-in-c. Chr. Ch., Rockville, Md., 1944-45.

PETERS, Frederick Augustus. Died April 30, 1948. For data see Edition 1947.

PETERS, Harold Beaumont Woodfield (Va.), The Plains, Va.—R. Whittle and Piedmont Pars., 1945—; b. Waterford, Irel., May 25, 1892; s. Philip Patmore Peters and Henrietta (Woodfield). H. Sch., Birmingham, Eng.; Dauntsey Coll., Wilts, Eng.; W. of Scotl. Agric. Coll.; Midland Agric. Coll.; New Orleans Bapt. Theol. Sem., B.C.T., B.M.T., 1923; V. T. S., B.D., 1926. D—June, 1926, P—June, 1927, Bp. W. C. Brown. m. Dorothy St. John Durrette, Aug. 21, 1926; c. five. Asst. Ch. Epiph., Richmond, Va., 1926; R. same, 1928-45; R. S. Steph. Par., Heathsville, Va., 1927.

PETERS, Richard (Ma.), 128 Irvington St., New Bedford, Mass.—R. S. Andr. Ch., 1935—; b. Cornwall, Eng.; s. James Henry Peters and Elizabeth Esther (Tonkin). Pub. Schs., New Bedford, Mass.; Ya., Stdt. Philos., 1899-1900, B.D., 1900; Bangor Theol. Sem.; E. T. S., Spec. Stdt., 1927-28. D—Oct., 1927, P—May, 1928, Bp. Slaterry. m. Vesta Morrison Drew, Oct. 21, 1928; c. two. R. S. Jas. Ch., Amesbury, Mass., 1927-33; R. S. John's Ch., Lawrence, Mass., 1933-35.

PETERS, Sydney Ralph (L.I.), St. Peter's Rectory, Bayshore, N.Y.—R. S. Pet. Ch., 1946—; b. Eng., Mar. 2, 1906; s. Samuel Ralph Peters and Ruth (Cutler). Priv. tutor; King's Coll., Un. London, A.K.C. (2nd Class Honours), 1934. D—Jan., 1935, P—Dec., 1935, Bp. J. D. Perry. m. Eleanor Lee Woodcock, July 21, 1931; c. two. R. S. John's Chap., Ashton, R.I., 1935-37; R. Holy Trin. Ch., Tiverton, R.I., 1937-41; R. S. Thos. Ch., Farmingdale, L.I., 1942-43; Can. Cathd. Incarn., Garden City, L.I., 1943-46; Chapl. House of S. Giles the Cripple, L.I. Rgrstr. Dio. R.I., 1939-40; Mem. Engl. Ch. Army Group in Amer., 1927-29. Mem. Masonic Lodge, Scottish Rite 32° Mason, Kismet Temple A.A.O.N.M.S.

PETERSEN, Richard Olaf (M.), 445 Abbott Rd., E. Lansing, Mich.—Assoc. R. S. Paul's Ch., Lansing, 1946—; b. Denmark, June 14, 1903; s. Charles Jens Peter Petersen and Henriette Christina (Knutsen). H. Sch., Rocky River, O.; Ken., B.A., 1929; Bex., 1930. D—June, 1930, P—May, 1931, Bp. Rogers. m. Hilda Marie Shaul (dec.), Nov. 18, 1940. Vic. S. Matt. Ch., Toledo, 1930-35; R. Chr. Ch., Lima, O., 1935-45; R. S. Paul's Ch., Norwalk and Zion Church, Monroeville, O., 1945-46.

PETERSON, Benjamin Franklin (Alaska), Anvik, Alaska—P-in-c. Chr. Ch. Mssn., 1949—; b. Jersey City, N.J., Jan. 24, 1920; s. Charles Henry Peterson and Carrie (Hansen). H. Sch., Jersey City; St. Tchr. Coll., Trenton, N.J., B.S., 1945; G. T. S., 1948. D—May, 1948, Bp. Gardner; P—Apr., 1949, Bp. Gordon. m. Emma Bertha Huff, June 26, 1948; c. two.

PETERSON, John Clement Rousseau (Pa.), Rosemont Plaza Apts., Rosemont, Pa.—Asst. Ch. Gd. Shpd., 1947—; b. Chicago, Dec. 7, 1907; s. William Albert Peterson and Lorena Clementine (Rousseau). H. Sch., Chicago; West. Res., B.A., 1932; Nash, 1935. D—May, 1934, P—June, 1935, Bp. Ivins. m. Marie Leisher McKee, Jan. 21, 1942; c. two. P-in-c. S. Pet. Ch., Ft. Atkinson and S. Mary's Ch., Jefferson, Wis., 1935-37; Novice, O.S.B., 1937-39; Asst. Gr. and S. Pet. Ch., Baltimore, 1939-41; Chapl. U. S. A., 1941-46; P-in-c. S. Jas. Ch., Goshen, Ind., 1946-47; Cur. S. Alb. Ch., Phila., 1947.

PETERSON, Mainert Jordan (C.Z.), Box 2033, Cristobal, C.Z.—R. Chr. Ch.-by-the-Sea, Colon, 1949—; b. Jersey City, N.J., Oct. 9, 1917; s. Charles Henry Peterson and Carrie (Hansen). H. Sch., Jersey City; Trenton St. Tchr. Coll., B.S., 1939; G. T. S., S.T.B., 1943. D—Feb., 1943, P—Sept., 1943, Bp. Gardner. m. Virginia M. Woods, Sept. 12, 1943; c. one. Dir. Young People's Actvs., S. Pet. Ch., Essex Falls, N.J., 1941-42; Cur. Trin. Cathd., Trenton, N.J., 1943-47; R. Ch. Epiph., Ventnor City, N.J., 1947-49. Dioc. Dir. Y.P.F., 1944-46.

PETERSON, Vivan Albertus (O.), 5607 Whittier Ave., Cleveland 3, O.—R. S. Jas. Par., Cleveland, 1919—; b. Putnam Co., Ill., Oct. 26, 1892; s. William Albert Peterson and Lorena Clementine (Rousseau). H. Sch., Chicago; Nash., 1916, B.D., 1934, D.D., 1940; West. Res., B.A., 1931, M.A., 1933. D—May, 1915, P—Oct., 1916, Bp. Webb. m. Cornelia Cushing, Apr. 17, 1923. Cur. S. Matt. Ch., Kenosha, Wis., 1916-17; P-in-c. S. Luke's Ch., Racine, Wis., 1917-19; Hon. Can. Trin. Cathd., Cleveland, 1937-45; Hon. Can. All SS. Cathd., Milwaukee, 1944—; Trust. Nash. House, 1920-29; Chapl. Guild Holy Cross,

1922; Mem. Dioc. Coun., 1936—; Chrmn. Dept. Soc. Serv., 1936—; Exam. Chapl., 1937-45; Chapl. O.R.C.; Trust. Holy Cross House, Cleveland, 1922; Dep. Gen. Conv., 1940; Chrmn. Com. Canons, 1940; Chapl. Gen. Commun. Transfg., 1943—; Author: "Development of the Canon Law Since 1500 A.D." 1940; Asst. Ed.: "American Missal," 1931.

PETERSON, Waldo Ide (Colo.), 135 Navajo Ave., Manitou Springs, Colo.—R. S. Andr. Ch., Manitou Springs and P-in-c. S. Andr. Mssn., Cripple Creek, 1949—; b. San Jose, Cal., June 11, 1905; s. Albin Theodore Peterson and Alice Wendla (Peterson), H. Sch., San Jose, D.—May, 1947, P.—Dec., 1947, Bp. Ingley, m. Alice Leone Hopping, Dec. 9, 1934; c. one. Vic. All SS. Ch., Loveland, Colo., 1947-48.

PETRIE, John Clarence (Lex.), Christ Church, Lexington, Ky.—R. Chr. Ch., 1949—; b. Muskegon, Mich., July 4, 1891; s. John Petrie and Mary (Perkins), DePaul Un.; S. Bern. Coll.; Berk.; G. T. S., 1919, D.—Feb., 1919, P.—Dec., 1919, Bp. Wise. Cur. S. Steph. Ch., Providence, R.I., 1920; Holy Trin. Ch., Southbridge and Chr. Ch., Rochdale, Mass., 1921.

PETER, William James Havergal (Ark.), 104 No. Harrison St., Camden, Ark.—R. S. John's Ch., 1948—; b. London, Eng., Mar. 11, 1889; s. James Petter and Maria (Lovely), Alwyne House, All Souls' Par., London, L.S.B.; U. N. Tor.; McMaster Un., Tor.; Ham., LL.B., 1916; Wyc., D.Th., 1912, L.Th., 1920, D.—May, 1912, P.—Mar., 1914, Archbp. of Caledonia, m. Miriam Lucille Tritsch, June 22, 1936; c. two. Serv. in Can., 1912-25; Asst. S. Andr. Ch., Ft. Worth, Tex., 1925-26; R. All SS. Ch., Dallas, Tex., 1926-30; Asst. Gr. Ch., Oak Pk., Ill., 1930-31; R. S. Luke's Ch., Plattsmouth, Neb., 1931-36; P-in-c. S. Paul's Ch., Greenville, S. Pet. Ch., McKinney, S. Phil. Ch., Sulphur Springs and Ch. Epiph., Commerce, Tex., 1936-46; R. S. Pet. Ch., McKinney, Tex., 1946-48. Chrmn. Rel. Educ., Dio. Dal., 1926-30; Exam. Chapl.; Pres. Dioc. Cler. Chapl. 42nd Int., Tex., 1944—; Co-author: "Bible Course for High Schools"; Author: Sev. theol. arts. and poems.

PETTIT, John Mervin (N.J.), Four Oaks Farm, Lanoka Harbor, N.J.—Retired, 1948—; b. Burlington, N.J., Aug. 11, 1888; s. Andrew McNeil Pettit and Sara (Ewan), D.—Feb., 1917, P.—Mar., 1918, Bp. Brooke, m. Marion King, June 14, 1910. Lay-R-in-c. and Mssy., El Reno and vicinity, Okla., 1915-18; R. S. Mark's Ch., Bay City and Chr. Ch., Matagorda, Tex., 1919-23; Ch. S. John Evang., New Brunswick, N.J., 1923-24; R. Chr. Ch., Toms River and P-in-c. S. Phil. Ch., Island Hghts., N.J., 1934-46; R. S. Steph. Ch., Waretown, N.J., 1946-48.*

PETTIT, Laution Whitlock (S.Va.), P. O. Box 95, Halifax, Va.—R. S. John's Ch., 1947—; b. Lockport, N.Y., Jan. 11, 1915; s. Glenn Laution Pettit and Eleanor Augusta (Hilderman), H. Sch., Lockport; Hob., B.A., 1936; V. T. S., B.D., 1942, D.—June, 1942, P.—Dec., 1942, Bp. Davis, m. Eller Sheffeld Patman, June 24, 1944; c. one. Cur. S. John's Ch., Buffalo, N.Y., 1942-44; R. All SS. Ch., Norton, S. Mark's Ch., Dante, Gr. House, St. Paul and Ch. Gd. Shpd., Splashdam, Va., 1944-47.

PETTUS, John DeForest (L.A.), Jonesboro, Ark.—P-in-c. S. Mark's Ch., 1948—; b. Nanking, China, May 1, 1909; s. William Bacon Pettus and Sarah Lydia (DeForest), Peking Amer. Sch.; Ya., B.A., 1930, B.D., 1932; E. T. S., B.D., 1933, D.—June, 1933, Bp. Sherrill; P.—Dec., 1933, Bp. Stevens, m. Elizabeth Hubbard Jennings, June 6, 1931; c. five. Cur. All SS. Ch., Montecito, Cal., 1933; P-in-c. same, 1933-34; R. same, 1934-48. Chrmn. Dept. Publ., 1942-44.

PETTWAY, Roy (At.), 1068 No. Highland Ave., N.E., Atlanta 6, Ga.—R. Ch. Our Sav., 1945—; b. Atlanta, Apr. 20, 1913; s. Luther Chandler Pettway and Louise May (Bernhardt), H. Sch., Atlanta; Un. Ga., B.A. in Ed., 1936; S.-W. T. S., B.D., 1942, D.—Mar., 1942, Bp. McElwain; P.—Jan., 1943, Bp. J. M. Walker, m. Martha Stewart Ballew, Feb. 13, 1943; c. three. R. S. Tim. Ch., Atlanta and Vic. Ch. Ascen., Cartersville, Ga., 1942-45. Ed.: "The Diocesan Record," 1945-48.

PFÄFFKO, Arthur Gustave William (Har.), Blue Ridge Summit, Pa.—R. Ch. Transfg., 1927—; b. No. Providence, R.I., July 13, 1895; s. Gustave William Pfäffko and Lena Frances (Bonat), Prep. Dept. S. Steph. Coll.; S. Steph., B.A., 1920; G. T. S., 1923, D.—Apr., 1923, P.—Dec., 1923, Bp. Perry, m. Sarah Katharine McClain, Oct. 7, 1941; c. two. Hon. Can. S. Steph. Cathd., Harrisburg, Pa. Mem. Stndg. Com., 1934—; Chrmn. Dept. Mssns. and Field Operations, 1935-37; Dep. Gen. Conv., 1937, 40, 43; Chrmn. Dioc. Clergy Retreat, 1937-40. Fndr. Pi Alpha Frat. and Tau Delta Alpha Sorority, 1st and only Natl. Grk. Letter Chr. Soc. of Episc. Ch.; Natl. Pres., Pi Alpha; Natl. Chapl. Tau Delta Alpha. Author: "Catechetical Outline of Confirmation Instruction," 1931 (3rd edition revised and enlarged, 1949).

PFEIFFER, Robert F. (Ind.), 800 No. A St., Richmond, Ind.—R. S. Paul's Ch., 1946—; b. Sheboygan Falls, Wis., Aug. 7, 1901. Un. Wis., B.A., 1924; Harv., B.D., 1927, D.—Dec., 1936, P.—June, 1937, Bp. Stewart, Form. Congr.

Min.; Asst. All SS. Ch., Pasadena, Cal., 1936-40; R. Chr. Ch., Tacoma, Wash., 1940-42; Chapl. U. S. A., 1942-46. PFLAUM, Alexander Eberhard. Died November 26, 1947. For data see Edition 1947.

PHILBRICK, John Hatch (Ma.), National Town-Country Church Institute, Parkville, Mo.—Assoc. Min. Natl. Town-Country Inst., 1949—; b. Boston, Oct. 15, 1910; s. Hazen Pierce Philbrick and Mary-Louise (Bennett), Gibson Sch. and H. Sch., Boston; Hob., B.A., 1934; E. T. S., 1937, D.—June, 1937, P.—May, 1938, Bp. Sherrill, m. Helen-Louise Borden Porter, June 26, 1937, M-in-c. S. Jas. Ch., So. Groveland, Mass., 1937-38; R. Trin. Ch., Weymouth, Mass., 1938-40; R. Ch. S. John Evang., Duxbury, Mass., 1940-49; M-in-c. Holy Trin. Ch. Marshfield, Mass., 1940-42; Assoc. Min. Ch. Holy Spirit, Orleans, Mass., 1949.

PHILIPSON, Ernest Edward McDowell (Er.), 136 E. 4th St., Emporium, Pa.—R. Emm. Ch., 1947—; b. Windermere, Eng., July 28, 1919; s. William Philipson and Rose Helen (McDowell), H. Sch., Chreston; Un. Mich., B.A., 1941; Berk., S.T.B., 1943, D.—Dec., 1943, P.—Oct., 1944, Bp. Whittemore, m. Barbara Lucille Barkley, Apr. 9, 1945; c. three. R. S. Andr. Ch., Big Rapids and Vic. S. Mary's Mssn., Cadillac, Mich., 1944-47.

PHILLEY, William Leonard (Neb.)—D.—June, 1927, P.—Dec., 1928, Bp. Beecher, P-in-c. Trin. Ch., Callaway, Neb., 1928; R. Gr. Ch., Chadron, Neb.*

PHILLIPS, Albert Ernest (N.Y.), 12 Adelaide Pl., Edgewater, N.J.—R. Ch. Med., 1927—; b. Syracuse, N.Y., June 30, 1882; s. John Phillips and Elizabeth (Reeves), Syr.; G. T. S. D.—June, 1911, P.—Sept., 1912, Bp. C. T. Olmstead, m. Marion Moulton Vaughan (dec.), Aug. 15, 1918. Asst. S. Paul's Ch., Watertown, M-in-c. Trin. Ch., Gt. Bend, S. John's Ch., Black River and Olin Meml. Ch., Glen Pk., N.Y., 1911-13; Cur. Ch. Redeem., Astoria, N.Y., 1913-16; R. S. Luke's Ch., Paterson, N.J., 1916-27.

PHILLIPS, Albert Tennyson (L.A.), 428 Park Ave., Laguna Beach, Cal.—R. S. Mary's Ch., 1945—; b. Cardiff, Wales, Nov. 9, 1888; s. David Phillips and Ann (Lewis), H. Sch., Cardiff; Cardiff Un.; Bp. Un., Lennoxville, Can., M.A.; Un. Medalist, S.T.M.; Trin. Un., Tor., B.D. D.—1913, P.—1914, Bp. of Montreal, m. Violet Dalton, 1919; c. three. Serv. in Can.; R. Chr. Ch., Rouses Pt., N.Y., 1923-27; Asst. S. Jas. Ch., Bronx, N.Y., 1927-29; R. Trin. Ch., Mt. Vernon, N.Y., 1929-45. Mem. Bd. Mssns., Dio. N.Y., 1939-45. Grand Chapl., St. N.Y., Royal and Select Mstrs., 1938-45; Mem. Sivanoy Country Club; Prelate, Bethlehem Commandery, K.T. Author: "History of Cryptic Masonry."

PHILLIPS, Ernest Arthur Dunstan (Conn.), 7 Pearl St., Mystic, Conn.—P-in-c. S. Mark's Ch., 1949—; b. Princeton, Ont., May 19, 1914; s. Rev. William Ernest Phillips and Helen Ruth (Chambers), H. Sch., New Brunswick, N.J.; Rut., B.A., 1937; Trin. Coll., Un. Tor., S.T.B., 1939, D.—June, 1939, Bp. Lyons; P.—June, 1940, Bp. Jefferson, m. Charlotte Adeline Cooper, Aug. 14, 1948; c. one. Serv. in Can., 1939-42; Asst. Trin. Ch., Pottsville, P-in-c. S. Jas. Ch., Schuylkill Haven and Episc. Chapl., Pa. St. Hosp., Hamburg, Pa., 1942-43; Chapl. U. S. A., 1943-46; P-in-c. Chr. Ch., Luray, Va., 1946-49. Mem. Com. Lincoln Hs. Negro Proj., Pottsville, Pa., 1942-43.

PHILLIPS, Rt. Rev. Henry Disbrow, Off., Box 2068, Roanoke 9; Res., 2730 Avenham Ave., Roanoke 14, Va.—Bp. of Sw.Va., 1938—; b. Phila., Jan. 16, 1882; s. Henry Desborough Phillips and Nancy T. (Phillips), Pub. Schs., Atlanta; Un. So., B.A., 1904, B.D., 1906, D.D., 1938; Ogelthorpe Un., D.D., 1920; Un. Ga., D.D., 1923; V. T. S., D.D., 1939, D.—Nov., 1906, P.—June, 1907, Bp. C. K. Nelson, Com. Bp. of Sw.Va., Sept. 27, 1938, m. Ella Reese, Sept. 25, 1907, M-in-c. S. Mark's Ch., La Grange and Warden, La Grange Settlement, Ga., 1905-15; Chapl. Un. So., 1915-22; Prof. Engl. Bible, Un. So. and R. Otey Meml. Par., Sewanee, Tenn., 1916-22; R. Trin. Ch., Columbia, S.C., 1922-38. Trust. Un. So., 1910-15; Pres. Trust. Va., Episc. Sch., Lynchburg, Va.; Stuart Hall, Staunton, Va.; Boys' Home, Covington, Va.; Theol. Sem. and Episc. H. Sch., Alexandria; Dep. Gen. Conv., 1916, 25, 28, 31, 34, 37; Assoc. Secy., Natl. Field Dept., 1925-37; Pres. Prov. Wash.; Fndr. La Grange Settlement and Trng. Sch. for Ch. Workers; Pres. So. Inter-Coll. Athletic Assn., 1919-22; Mem. Stndg. Com., 1922-38; Dioc. Chrmn. Field Dept., 1924-38; one of "The Seventy" under Cmssn. Evang. Mem. Delta Tau Delta, Omicron Delta Kappa and Phi Beta Kappa; Pres. Columbia Kiwanis Club, 1925-26; Chrmn. Columbia Commun. Chest, 1931-38; Rec'd. citation for commun. serv. fr. Natl. Commun. Chest. Serv. in S.A.T.C., World War I.

PHILLIPS, Joseph Clere (Del.), Lewes, Del.—R. S. Pet. Ch., 1949—; b. Baltimore, Feb. 19, 1917; s. Joseph C. Phillips and Jennie Rogers (Johns), Baltimore City Coll.; Emory Un., B.Ph., 1942; P. D. S.; Candler Sch. Theol. D.—June, 1948, P.—Dec., 1948, Bp. McKinstry, Chapl. U. S. A., 1943-46, D-in-c. S. Pet. Ch., Lewes, Del., 1948-49.

PHILLIPS, Lemley Merchant (C.N.Y.), 16 W. Main St., Iilon, N.Y.—; b. West Monroe, N.Y., Dec. 17, 1900;

s. William Phillips and Emma (Merchant). H. Sch., No. Syracuse; Cazenovia Sem.; Zanerian Coll.; Capital Un., Psychology; Auburn Theol. Sem., 1931; Ken., 1933. D—Jan., 1933, Bp. Coley; P—Dec., 1933, Bp. Fiske. m. Ruth Smith, July 5, 1928; c. two. R. S. Mark's Ch., Clark Mills, N.Y., 1933-39; Mssy. S. Thos. Ch., Slaterville Springs and S. John's Ch., Speedsville, N.Y., 1939-40; Assoc. Mssy. S. Paul's Ch., Owego, N.Y., 1940-41.*

PHILLIPS, Robert Theodore (U.S.C.), McDaniel Hgts. Apts., Greenville, S.C.—Retired, 1945—b. Marietta, Ga., Feb. 4, 1886; s. Henry Desborough Phillips and Nancy T. (Phillips). H. Sch., Atlanta; Un. So., B.A., 1907; V. T. S., 1911. D—July, 1911, P—Apr., 1912, Bp. C. K. Nelson. m. Julia Cullen Barnes, Feb. 12, 1914; c. four. P-in-c. S. Mary's Ch., Columbus, Ga., 1911-13; R. Ch. Holy Comf., Sumter, S.C., 1913-15; S. Mark's Ch., Ch. Holy Comf. and Ch. Gd. Shpd., La Grange, Ga.; Chr. Ch., West Point, Ga.; Warden, La Grange Settlement and Trng. Sch., 1915-20; R. Trin. Par., Miami, Fla., 1920-32; R. Chr. Ch., Greenville, S.C., 1932-45.

PHILLIPS, Wendell Wert (N.Y.), Rectory St., Rye, N.Y.—R. Christ's Ch., 1939—b. Reading, Pa., Sept. 8, 1905; s. Thomas Phillips and Mary (Wert). H. Sch., Germantown, Pa.; Westl., B.A., 1926, D.D., 1948; U. T. S., B.D., 1932; G. T. S. D—July, 1932, P—Jan., 1933, Bp. Taitt. m. Marguerite Roncevalle, June 28, 1930; c. three. Asst. Chapl. Colomb., 1932-34; R. Trin. Ch., New Rochelle, N.Y., 1934-39.

PHILLIPS, William Ernest. Died October 4, 1947. For data see Edition 1947.

PHILLIPS, William Lester (N.J.), 2319 Camilla Blvd., Tucson, Ariz.—Retired, 1943—b. Apponaug, R.I., Sept. 19, 1890; s. Henry Clarence Phillips and Martha Ann (Tonge). Br., B.A., 1912; G. T. S., 1915, B.D., 1919. D—Apr., 1915, P—Jan., 1916, Bp. Perry. Mssy. S. Paul's Ch., Portsmouth, R.I., 1915-16; Cur. Ch. S. John Evang., Newport, R.I., 1916-19; R. S. Pet. Ch., Spotswood, N.J., 1919-24; Cur. Ch. Transfig., N.Y.C., 1924-28; R. S. Steph. Ch., Plainfield, N.J., 1928-43.

PHINNEY, Arthur Osgood (Ma.), 69 Yale St., Winchester, Mass.—Archd. of Lowell and Exec. Secy. Dept. Youth, 1938—b. Lynn, Mass., Nov. 4, 1892; s. William Benjamin Phinney and Carrie Elizabeth (Warren). H. Sch., Lynn; Brown and Nichols, Cambridge, Mass.; Harv., B.A., 1917; E. T. S., B.D., 1921. D—May, 1920, Bp. W. Lawrence; P—Mar., 1921, Bp. Moulton for Ma. m. Lucile Snow Flagg, June 18, 1921; c. three. Cur. Gr. Ch., Lawrence, Mass., 1920-22, Assoc. R. same, 1922-23; Asst. Trin. Ch., Boston, 1923-28; R. S. Paul's Ch., Concord, N.H., 1928-31; R. S. Steph. Meml. Ch., Lynn, Mass., 1931-38. Natl. Dir. Order Sir Galahad, 1937—; Pres. Bd. Dir. Camp O-At-Ka, Inc.; Mem. Natl. Youth Cmssn., 1940-44; Mem. Div. Youth, Natl. Coun., 1947—.

PHINNEY, Frederick Warren (Ma.), 25 State St., Waterbury, Conn.—Cur. S. John's Ch., 1948—b. Lawrence, Mass., May 15, 1922; s. Rev. Arthur Osgood Phinney and Lucile Snow (Flagg). Browne & Nichols Sch., Cambridge, Mass.; Harv., B.A., 1943; E. T. S., B.D., 1948. D—June, 1948, P—Dec., 1948, Bp. Nash. m. Eleanor Hale Sanborn, May 31, 1947; c. one.

PHIPPS, Paul Anderson (Colo.), R. F. D. #1, Dushore, Pa.—P-in-c. S. Jas. Ch., Canton, 1949—b. Manhattan, Kan., Aug. 7, 1898; s. Robert Jackson Phipps and Arthalinda (McKee). H. Sch., El Reno, Okla.; Henry Kendall Coll., Tulsa, Okla.; Ida. Tech. Inst., Pocatello, Ida.; Denver Un., B.A., 1926; Pr. Theol. Sem., 1926-28. D—June, 1933, P—Mar., 1934, Bp. Ingley. Vic. S. Geo. Mssn., Englewood, Colo., 1934; Vic. La Junta, Las Animas, Lamar, Rocky Ford and Sugar City, Colo., 1935-38; R. S. Andr. Ch., Manitou Springs, Colo., 1939-41; P-in-c. S. Anne's Ch., Willow Grove, Pa., 1942-49.*

PHIPPS, William Rodgers (E.), 76 Ravine Ave., West Caldwell, N.J.—Asst. Prof. Educ., Montclair St. Tchrs. Coll., 1948—b. Deale, Md., Nov. 10, 1899; s. John Rison Phipps and Bessie Irene (Rodgers). H. Sch., Annapolis, Md.; Johns Hop., B.S., 1922, Ed.D., 1938. D—Sept., 1942, P—Mar., 1943, Bp. McClelland. Tchr. Elem. Schs., Annapolis, Md., 1921-24; Instr. St. Tchrs. Coll., Towson, Md., 1924-29; Superv. Schs., Easton, Md., 1929, 43; Instr., Un. Md., summers, 1932-36; Instr., Johns Hop., summers, 1937-42. R. Chr. Ch., St. Michaels, Md., 1943, 45; Vic. Chap. S. Mary-the-Virg., Baltimore, Md., 1946-47. Author: "Developing Reading Ability with Sixth Grade Children," 1940; Arts. in Educ. Mags. and Holy Cross Magazine.

PICARD, Maurice (N.Y.), Hanover, N.H.—Prof. Philos., Dart., 1929—b. Nyack, N.Y.; s. George Henry Picard and Mary Sophia (Kelllogg). Colomb., B.A., 1910, M.A., 1911. Wm. Mitchell Fell., 1910-11; G. T. S., 1916. N. Y. U., Ph.D., 1919. D—June, 1916, P—June, 1917, Bp. Greer. m. Catherine Adams Moore, Dec. 27, 1926; c. two. Instr. Greek, Lat. and Botany, Linc., 1911-12; Goldwin Smith Fell., Cor., 1912-13; Asst. Prof. Bot., Middlebury Coll., 1913-14; Mayo Fell., G. T. S., 1916-17; Occasional wk. in many pars.; Lectr. Philos. and Psy., Barnard and Colmb., 1919-22; Asst. Prof. Philos. and Psy., Wells Coll.,

N.Y., 1923-25; Asst. Prof. Philos., Leh., 1925-29. Phi Beta Kappa; Mem. Amer. Philos. Assn.; Amer. Assn. Un. Profs.; Sons Amer. Rev. Author: "Values, Immediate and Contributory," 1920; Arts. in philos. journals.

PICKELLS, John Lovell (R.I.), 89 Rector St., E. Greenwich, R.I.—R. S. Luke's Ch., 1943—b. Edgartown, Mass., Nov. 2, 1904; s. Rev. John Robinson Pickells and Roana Knibloe (Lovell). H. Sch., Chicago; Hob., B.A., 1926; E. T. S., B.D., 1929. D—June, 1929, Bp. Slattery for C.; P—Jan., 1930, Bp. Remington. m. Edna Belle Ferguson, June 19, 1929; c. four. P-in-c. S. Andr. Ch., Burns, Ore., 1929-31; S. Mark's Ch., Hood River, Ore., 1931-35; R. S. Steph. Ch., Steubenville, O., 1935-39; R. Ch. Reconc., Webster and Vic. Gr. Ch., Oxford, Mass., 1939-43.

PICKELLS, John Robinson (C.), 125 E. 26th St., Chicago, Ill.—R. Trin. Ch., 1930—b. Rochdale, Eng., June 10, 1879; s. Rev. Charles Pickells and Marguerite Eleanor (Robinson). G. T. S., 1899-1900; Colmb., 1901; E. T. S., 1902-03. D—Oct., 1906, P—Oct., 1908, Bp. Whitehead. m. Roana Knibloe Lovell, Sept. 18, 1902; c. two. Lay-Mssy. Martha's Vineyard, Mass., 1903-06; In-c. Clairton and Moxness, Pa., 1906-07; In-c. Carnegie, Pa., 1907-09; R. Gr. Ch., Pittsburgh, 1909-13; Asst. Trin. Ch., Pittsburgh, 1913-16; P-in-c. S. Edm. Mssn., Chicago, 1916-22; R. Gr. Ch., Freeport, Ill., 1922-30. Mem. Dioc. Coun., 1937—.

PICKENS, Claude Leon, Jr. (H'k.), 38 Poyand Rd., Hankow, China—Can. S. Paul's Cathd. and Chapl. S. John's Engl. Ch., 1947—b. Alexandria, Va., Apr. 30, 1900; s. Claude Leon Pickens and Emily (Entwistle). Un. Mich., B.A.; V. T. S., B.D.; Colmb., M.A., 1945. D—June, 1925, P—May, 1926, Bp. Freeman. m. N. Elizabeth Zwemer, Aug. 27, 1925; c. five. Vic-in-c. Chap. Holy Comf., Wash., D.C., 1925; Mssy. Hankow, China, 1926-38; Asst. All SS. Ch., Hankow, China, 1931-37; Chapl. Brent Hosp., Zambonga, P.I., 1938-39; Can. S. Paul's Cathd., Hankow, China, 1939-42. Treas. Am. Ch. Mssn., Shanghai, China, 1945-46.

PICKENS, Henri Batcheller (Hon.), Kekaha, Kauai, T.H.—Vic. S. Paul's Ch., 1949—b. Alexandria, Va., Aug. 23, 1908; s. Claude Leon Pickens and Emily (Entwistle). H. Sch., Wash., D.C.; Geo. Wash. Un., B.A., 1934; V. T. S., B.D., 1937. D—May, 1937, Bp. Freeman; P—Apr., 1939, Bp. Huntington. m. Berkeley Elizabeth Hendrix, Nov. 5, 1932; c. two. Mssy., Anking, China, 1937-48.

PICKETT, Fred L. (N.D.), 812 5th Ave., Valley City, N.D.—M-in-c. All SS. Ch., Valley City, S. Mary's Ch., Guelph, S. Mark's Ch., Oakes, S. Andr. Ch., Enderlin and Holy Trin. Ch., Lisbon, 1949—D—June, 1949, Bp. Atwill.*

PICKFORD, William Henry (N.Y.), 251 W. 71st St., New York 23, N.Y.—R. Chr. Ch., 1941—b. Schenectady, N.Y., July 6, 1906; s. William Daniel Pickford and Louise Sophia (Klauminzer). H. Sch., Schenectady; Amh., B.A., 1928; U. T. S., B.D., 1932. D—June, 1932, Bp. Larned; P—June, 1933, Bp. Taitt. m. Sara Van Valzah, June 26, 1935; c. one. Vic. Chap. Prince Peace, Holy Trin. Par., Phila., 1933-35; P-in-c. S. Sim. Ch., Brooklyn, N.Y., 1935-39; Cur. Gr. Ch., Brooklyn Hgts., N.Y., 1939-41.

PIELOW, Edward Leeson Bell (P.), 20 Cornell Pl., Mt. Lebanon, Pittsburgh 16, Pa.—R. S. Paul's Ch., 1930—b. New York City, Dec. 17, 1884; s. Francis Edward Pielow and Jane Elizabeth (MacKnight). Pub. Schs., Lancaster, Pa.; O. Un., spec. stdt.; V. T. S., 1921. D—June, 1919, P—May, 1920, Bp. Darlington. m. Eva Catherine Schmitt, Aug. 31, 1911. Chapl. World War I; Asst. Min. Trin. Par., Louisa Co., and Berkeley Par., Spotsylvania Co., Va., 1919-20; S. John's Ch., Huntington, Pa., 1920-22; S. Barth. Ch., Baltimore, 1922-25; P-in-c. Ch. Gd. Shpd., Athens, O., 1925-30. Chapl. Y.M.C.A.; Chapl. Brotherhood S. Andr.; Chapl. Camp Humphreys, Va.; Civ. Chapl. U. S. O. Canteen, Pittsburgh; Mem. Draft Bd. #21, Unemployment, Rehabilitation Com.

PIEPER, Richard Milliken (Minn.), 1242 Mulberry St., Muscatine, Ia.—R. Trin. Ch., 1950—b. Des Moines, Ia., July 19, 1920; s. Fred E. Pieper and Ruth (Milliken). H. Sch., Yankton, S.D.; Yankton Coll., B.A., 1943; S.-W. T. S., B.D., 1947. D—May, 1947, P—Dec., 1947, Bp. Keeler. m. Doris Louise Peterson, Jan. 15, 1949. D-in-c. Chr. Ch., Crookston, Minn., 1947; P-in-c. same, 1947-50.

PIERCE, Dana Ulmer (N.Y.), 225 St. Paul's Ave., Staten Island 4, N.Y.—R. S. Paul's Meml. Ch., 1947—b. Boston, Mar. 11, 1919; s. Henderson Guilford Pierce and Elizabeth DeLong (Ulmer). H. Sch., Louisville and Lexington, Ky.; Nash., 1945; Un. Louisville. D—Dec., 1944, Bp. Clingman. P—Aug., 1945, Bp. Wroth. m. Florence Louise Seitz, Jan. 10, 1945; c. three. Vic. S. Paul's Ch., Farrell, Pa., 1945-47.

PIERCE, George Donald (A.), 116 Kentucky Ave., S.E., Wash. 3, D.C.—Cur. Emm. Ch., Anacostia, 1945—b. Wash., D.C., Mar. 14, 1899; s. George Washington Pierce and Caroline Mathilde (Hackett). Nash., 1922. D—June, 1923, Bp. Mize; P—Dec., 1923, Bp. Garland for Sa. m. Rosebelle E. Weaver, 1924; c. three. Cur. S. Paul's Ch., Brooklyn, N.Y., 1924-25; R. S. Luke's Ch., Plattsmouth, Neb., 1924-26; P-in-c. S. John's Ch., Lancaster,

- Pa.; Vic. Chr. Ch., Cuba and Assoc. Allegany Co. Mssns., N.Y., 1927-28; P-in-c. Mssn. E. Branch of Delaware, N.Y., 1929-30; Chapl. Bellevue Hosp., N.Y.C., 1931-32; Chapl. S. John's Orphanage, Wash., D.C., 1933-41; Chapl. U. S. A., 1941-45.*
- PIERCE, Gordon Decatur** (L.I.), Trinity Church, Newtown, Conn.—R. Trin. Ch., Newtown and S. John's Ch., Sandy Hook, 1950.—b. Brooklyn, N.Y., Oct. 19, 1896; s. Stephen Decatur Pierce and Katherine Gordon (Fair). H. Sch., Brooklyn; N.Y.U., 1917-18; 1923-24; Un. So. Grad. Div., 1921. D.—June, 1921. Bp. A. W. Knight; P.—Dec., 1925; c. one. Cur. S. Mich. Ch., N.Y.C., 1921-24; R. S. Steph. Ch., Beverly, N.J., 1924-31; R. S. John's Ch., Brooklyn, N.Y., 1931-50.*
- PIERCE, Hall** (L.A.), 3945 Stockbridge Ave., Los Angeles 32, Cal.—Retired, 1948.—b. Auburn, N.Y., Nov. 8, 1897; s. Edwin Hall Pierce and Edna Leaf (Woodruff). H. Sch., Auburn; Trin., B.A.; G. T. S., 1923. D.—Apr., 1923. P.—Dec., 1923. Bp. Fiske, m. Lucy Bell Hume, Oct. 27, 1923; c. five. R. Trin. Ch., Boonville, N.Y., 1923-26; Archd. Dio. N.T., 1926-28; P-in-c. Carlsbad and Hobbs, N.Mex. and Pecos, Tex., 1929-38; P-in-c. Holy Trin. Ch., Raton, N.Mex., 1938-43; Vic. S. Barth. Ch., Los Angeles and Imm. Ch., El Monte, Cal., 1943-48. Mem. Dept. Mssns. and Exec. Coun.; Exam. Chapl., Dist. N.Mex. and Sw. Tex.; Mem. Court Appeals. Art.: "A Unified Attack."
- PIERCE, Roderic** (Pa.), Durham Rd., Buckingham, Pa.—R. Trin. Ch., 1946.—b. Auburn, N.Y., Jan. 29, 1894; s. Edwin Hall Pierce and Edna Leaf (Woodruff). Trin., B.A., 1916; G. T. S., 1919. D.—Dec., 1918. P.—Dec., 1919. Bp. C. T. Olmsted, m. Margaret Griswold Hall, Nov. 10, 1919; c. four. Cur. S. Paul's Ch., Endicott, N.Y., 1919-21; R. same and Fndr. and P-in-c. S. Mich. and All Ang. Ch., W. Endicott, N.Y., 1921-30; R. Gr. Ch., Baldwinville and P-in-c. S. John's Ch., Phoenix, N.Y., 1930-40; R. Ch. Covenant, Phila., 1941-46; P-in-c. S. Phil. Ch., New Hope, Pa., 1946-48.
- PIERCE-JONES, David** (L.A.), 242 Arnold Ave., Winnipeg, Manitoba, Can.—Retired, 1948.—b. Nant Peris, No. Wales; s. John Griffith Pierce-Jones and Ellen (Jones). Educ. Priv.; Gr. Sch., Clynngog; Ch. Hostel, Bangor, No. Wales, 1908-11; S. John's Coll., Un. Man., Can., 1911-13; O'Meara Prizeman, A.Th., 1913. D.—1913. P.—1914, Archbp. of Rupert's Land, m. Ruby Mae Smith, 1920; c. two. R. S. Geo. Ch., Bismarck, N.D., 1931-32; Gen. Mssy., Fargo, N.D., 1932-38; P-in-c. S. Jas. Ch., Oskaloosa, Gr. Ch., Albia and S. Paul's Ch., What Cheer, Ia., 1938-42; P-in-c. S. Mary's Ch., Lompoc, Cal., 1944-46; Vic. S. Mark's Ch., Solvang, Cal., 1946-48.*
- PIERPOINT, Arthur William** (Colo.), Rt. 2, Box 5, Colorado Springs, Colo.—Jr. Asst. R. Gr. Ch., 1948.—b. Moosejaw, Saskatchewan, Can., June 21, 1908; s. Louis William Pierpoint and Eunice Brown (Freeman). H. Sch., Kansas City, Mo.; Colo. St. Coll. Educ., A.A., 1932; S. John's Theol. Sem., 1932. D.—Dec., 1948. Bp. Ingle, m. Jean Johnson, June 28, 1936; c. two. Mem. Educ. Com., Bp. and Coun., 1948.—
- PIERSON, Wallace Nelson** (L.A.), 214 22nd St., Santa Monica, Cal.—R. Par. S. Aug.-by-the-Sea, 1915.—b. Syracuse, N.Y., Dec. 26, 1882; s. Frederick Theodore Pierson and Caroline (Gardner). Class. Sch., Syracuse; Syr., B.A., 1905; V. T. S., 1908; Un. Cal., M.A., 1921. D.—Feb., 1908. Bp. Satterlee; P.—Feb., 1909. Bp. Harding, m. (1) Ethel Ross (dec.), Sept. 10, 1913; (2) Mary Lockwood, Dec. 12, 1936; c. two. Cathd. S. Pet. and S. Paul, Wash., D.C.; Cur. Trin. Ch., Buffalo, N.Y., 1909-10; Vic. All SS. Ch., Lockport, N.Y., 1910-11; Vic. S. Jas. Ch., Kemmerer, Wyo., 1911-13; Vic. Gd. Shpd. and Gr. Mssn., Los Angeles, 1913-14; Fndr. and P-in-c. S. Mary's Mssn., Culver City, Cal., 1917-20. Pres. Bd. Exam. Chapls., 1935-44; Mem. Stndg. Com., 1936, 38. Erected S. Ambr. Chap., Par. S. Aug.-by-the-Sea, Santa Monica, Cal., 1942-43. Author: First Engl. fr. Lat. trans. of Opus Maius, Part 2, of Roger Bacon, 1920.*
- PIGOTT, Cyril Stanley** (Cuba), San Manuel, Oriente, Cuba—P-in-c. S. Mary's Ch., San Manuel, S. Geo. Ch., Chaparra, S. Andr. Ch., Manati, S. Geo. Ch., Bartle, Ch. Transfg., Delicias and Asst. to Archd. S. Pet. Ch., Jobabo, 1942.—b. Bridgetown, Barbados, B.W.I., Sept. 9, 1896; s. Evans Arthur Piggott and Margaret Ann (Ford). D.—June, 1941. P.—May, 1942. Bp. Blankingship, m. Ethel Agatha Blackman, Jan. 20, 1923; c. three. Tchr. S. Mary's Ch., San Manuel, Cuba, 1920-41.
- PIGOTT, Hubert Maurice** (V.I.), Box 676, Christiansted, St. Croix, V.I.—R. S. John's Par., 1916.—b. Antigua, B.W.I., Oct. 31, 1880; s. Robert Thomas and Rosalind Esther Piggott. Codrington Coll., Barbados, M.A. D.—1903. Bp. Mather; P.—1905. Bp. of Barbados. The Is. was trans. fr. Denmark to U.S., 1917 and the Episc. oversight fr. Bp. of Antigua to Presid. Bp. of Amer. Ch., 1919.
- PIKE, Frederick de Lisle** (Ok.), Langston, Okla.—b. Southampton, Eng., Aug. 28, 1886; s. Meade Holmes de Lisle Pike and Sara Gertrude (Gilliam). Lady Mier Inst.; Antigua Tech. and Mechan. Sch.; Bp. Payne Div. Sch., 1930. D.—June, 1930. Bp. H. St. G. Tucker; P.—June, 1932. Bp. Goodwin, m. Octavia J. Robinson, Feb. 15, 1922. R. Meade Meml. Ch., Alexandria, Va., 1930-36; R. S. Phil. Ch., Charles Town, W.Va., 1936-39; Vic. S. Phil. Ch., Muskogee, Okla., 1941-47.*
- PIKE, Harry Eugene** (N.J.), 725 Berkeley Ave., Plainfield, N.J.—R. S. Steph. Ch., 1945.—b. Hyde Park, Boston, Feb. 3, 1880; s. Frederick A. Pike and Annie (DeWire). Boston Latin, Frye Sch.; Harv., 1898-99; Colby, 1899-1902; E. T. S., B.D., 1906. D.—May, 1906. Bp. W. Lawrence; P.—Mar., 1907. Bp. H. C. Fetter; m. Clara George Hunt, Apr. 24, 1907. Cur. S. Mary's Ch., in Tuxedo, Tuxedo Park, N.Y., 1906-07; R. S. Aug. Ch., Iliion, N.Y., 1907-13; S. Mark's Par., Hoosick Falls, N.Y., 1913-25; Ch. Messiah, S. Glens Falls, N.Y., 1925-27; Loc. Ten. S. Steph. Ch., Plainfield, N.J., 1942-45. Mem. Com. Ch. Ext., 1924; Stndg. Com., 1923-25; Dep. Prov. Syn., 1923, 25; Mem. Soc. Serv. Cmssn., 1925-27. Field Secy. U.S. Chamber of Commerce, 1928.
- PIKE, James Albert** (N.Y.), 445 Riverside Dr., New York, N.Y.—Chapl. Colomb. Un., 1949.—b. Oklahoma City, Okla., Feb. 14, 1913; s. James Albert Pike and Pearl Agatha (Wimsatt). H. Sch., Hollywood, Cal.; Un. Santa Clara; U. C. L. A.; Un. So. Cal., B.A., 1934. L.L.B., 1936; Ya. Sterling Fell., 1937. Jur.Sc.D., 1938. V. T. S.; G. T. S.; U. T. S. D.—Dec., 1944. P.—Nov., 1946. Bp. Dun. m. Esther Yanovsky, Jan. 29, 1942; c. three. Asst. to Reporter, Restatement of Law of Torts, Amer. Law Inst., 1937-38; Atty. Off. of Gen. Counsel, S.E.C., Wash., D.C., 1938-42; Atty. O.P.A., Wash., D.C., 1942; Lectr. in Fed. Proced., Cathd. Un. Sch. Law, Wash., D.C., 1938; Lectr. Civil Proced., Geo. Wash. Un. Sch. Law, Wash., D.C., 1939-42; Lt. (j.g.) U. S. N. R., 1942-45. Cur. S. John's Ch., Wash., D.C., 1944-46; Episc. Chapl. Geo. Wash. Un., 1945-46; Fell. and Tutor, G. T. S., 1946-47; R. Chr. Ch., Poughkeepsie, N.Y., 1947-49.
- PIKE, Joseph Edmond Colbourne** (Conn.), 225 Montowese St., Branford, Conn.—R. Trin. Ch., 1946.—b. Carbonear, Nfld., July 28, 1918; s. Harold Stanley Pike and Bertha (Colbourne). H. Sch., Chelsea; Boston Un., B.A., 1942; E. T. S., B.D., 1944. D.—June, 1944. Bp. Sherrill; P.—Jan., 1945. Bp. W. A. Lawrence for Ma. m. Louise Talbot, Sept. 1, 1943; c. one. Asst. Min. All SS. Ch., Worcester, Mass., 1944-46.*
- PILOTO, Jorge Hernández** (Cuba), Milanes 119, Matanzas, Cuba—Archd. Matanzas and Santa Clara Provs., 1940.—b. Tampa, Fla., Sept. 10, 1898; s. Adolfo Hernández Piloto Artiz and Teresa Solares (Howland). H. Sch., Matanzas, Cuba; Theol. under Bp. and Exam. Chapl., Cuba, D.—June, 1929. P.—June, 1932. Bp. Hulise, m. Julia de la Rosa Garcia, Mar. 16, 1925; c. one. In-c. Mssn. San Francisco de Asis, Cárdenas, Cuba, 1928-40. Publ.: "Heroldo Episcopal," Church paper in Cuba.*
- PINCKNEY, John Adams** (U.S.C.), P. O. Box 2321, Greenville, S.C.—R. S. Jas. Ch., 1948.—b. Mt. Pleasant, S.C., Mar. 8, 1905; s. Francis Douglas Pinckney and Mary Lee (Adams). Charleston Coll.; DuBose Meml. Ch. Trng. Sch., Un. So.; Theol. Sch., Un. So. D.—June, 1931. P.—May, 1932. Bp. A. S. Thomas, m. Hilda W. Emerson, Oct. 8, 1931; c. three. R. Ch. Holy Commun., Allendale, Ch. Holy Alps, Barnwell, P-in-c. Ch. Heavy Rest, Garnett and S. Alb. Mssn., Blackville, S.C., 1931-36; R. Holy Cross Ch., Tryon, N.C., 1937; R. S. Paul's Ch., Charleston, S.C., 1938-41; P-in-c. Holy Trin. Ch. and Chapl. Episc. Stdts., Clemson Coll., S.C., 1941-48. Mem. Fac. Young People's Conf., Kanuga Lake, 1932-35, Dir., 1935-43, Superv., 1944-46; Asst. Secy. Conv., 1931-36, 1938-41; Exec. Secy. Young People's Serv. League, 1931-36; Mem. Exec. Coun., 1936, all Dio. U.S.C.; Mem. Exec. Coun.; Trust. Ch. Home and Orphanage, York, S.C.; Trust. S. Mary's Sch., Raleigh, N.C.; Mem. Stndg. Com., Dio. U.S.C. Supt. Kanuga Conf.; Dep. Gen. Conv., 1946-49.
- PINK, Harry Leigh** (W.M.), 451 W. Ocean Blvd., Long Beach, Cal.—M-in-c. Navy Family Cap., 1950.—D.—May, 1943, Suffr. Bp. of Trin.; P.—May, 1944, Archbp. of Tor. Serv. in Can., 1943-47. Asst. to Dean S. Mark's Cathd., Grand Rapids, Mich., 1947-50.*
- PINKHAM, Victor Edwin** (Minn.), 715 E. 3rd St., Northfield, Minn.—R. All SS. Ch. and Assoc. Prof. Hist. and Chapl. Episc. Stdts., Carl., 1937.—b. Simonstown, Cape Good Hope, S. A., July 7, 1897; s. Edwin John Harvey Pinkham and Charlotte S. (Kettley). Un. Minn., B.A., 1928, M.A., 1931; Sea., 1920, B.D., 1922; Harv. Grad. Sch., 1933-35. D.—Jan., 1920. Bp. of Calgary for Minn.; P.—July, 1921. Bp. McElwain, m. Jessie W. Jenkins, Aug. 4, 1921; c. one. R. Chr. Ch., Albert Lea, Minn., 1921-23; Vic. Trin. Ch., Excelsior, Minn., 1923-28; Prof. Ch. Hist., Sea., 1928-33; Chapl. Shattuck Milit. Sch., 1935-37. Mem. Phi Beta Kappa.*
- PIPER, Ernest Everett** (M.), 6855 Vinewood Ave., Detroit 8, Mich.—R. S. Matth. Ch., 1937.—b. Hesperia, Mich., Mar. 26, 1891; s. John Wesley Piper and Viola Tallman (Jewell). H. Sch., Hesperia; Kalamazoo Coll., 1914; Chi., M.A., 1915; Boston Un.; Colomb. D.—Feb., 1933. P.—Sept., 1933. Bp. H. Page, m. Lou Lillian Arthur, June 19, 1915; c. two. Asst. S. Barth. Ch., N.Y.C., 1933-35; R. Chr. Ch., Williamsport, Pa., 1935-37. Supt.

Rel. Educ., Dio. M., 1921—; Chrmn. Coun. Repr. Youth Organizations, 1938-40; Mem. Stndg. Com., 1939-40; Chrmn. Com. Approaches Unity, Dio. M., 1939-40; Dep. Gen. Conv., 1940.*

PIPER, John Stryker (Lex.), Lothbury Ave., Middleboro, Ky.—R. S. Mary's Ch., 1945—; b. Niagara Falls, N.Y., Jan. 17, 1887; s. Theodore Hulet Piper and Emma Tibbits (Stryker). Warfield Ch. Sch., Sykesville, Md.; H. Sch., Warsaw, N.Y.; Cor., 1910. D.—July, 1942, Bp. Hobson for Lex.; P—Nov., 1945, Bp. Moody, m. Josephine Jane Price, May 9, 1936. Asst. S. Andr. Ch., Ft. Thomas and Vic. S. Steph. Ch., Latonia, Ky., 1942-45.

PIPES, Edward Jerome (S.D.), Box 814, Rapid City, S.D.—R. Emm. Par., 1933—; b. Lenoir, N.C., Sept. 27, 1894; s. Thomas Edward Pipes and Mary Alice (Winkler). Chr. Sch., Arden, N.C.; Un. N.C.; G. T. S. D.—Apr., 1923, P—Dec., 1923, Bp. Horner, m. Lois Noel, May 30, 1923; c. one. R. S. Agnes' Ch., Franklin, N.C., 1923-27; Holy Trin. Ch., Manistee, Mich., 1927-28; Calv. Ch., Golden, Colo., 1928-33.

PITCAITHLY, Laurence Alexander Copeland (N'k.), Hickman Mills, Mo.—Retired, 1949—; b. St. John, N.B., Mar. 8, 1880; s. Wilson Lesley Pitcaithly and Augusta Cecelia (Umphray). Un. Den., 1906; Sea., 1905; G. T. S., 1907. D—June, 1907, P—June, 1908, Bp. C. S. Olmsted, m. Julia Eleanor Laue, June 10, 1908; c. two. Las Animas, Colo., 1907-08; Loc. Ten. Central City, Colo., 1908; R. S. Paul's Ch., Virginia City, Nev., 1909-11; Holy Trin. Ch., Trinidad, Colo.; Can. Chr. Cathd., Topeka and Instr. Kan. Theol. Sch.; S. Mark's Ch., Kansas City, 1913-24; R. Gr. Ch., Westwood, N.J., 1924-49. Exam. Chapl., Dio. W. Mo., 1912.

PITCAITHLY, W. L. Damian (L.I.), 215 Beach 125th St., Belle Harbor, N.Y.—P-in-c. Ch. S. Andr.-by-the-Sea, 1943—; b. Virginia City, Nev., Apr. 27, 1909; s. Rev. Laurence A. C. Pitcaithly and Eleanor (Laue), H. Sch., Westwood, N.J.; Ho. B., B.A.; G. T. S.; Berk., S.T.B., 1933-36. D—Dec., 1935, Bp. Washburn; P—July, 1936, Bp. Ludlow, m. Lillian Zuller, Mar. 14, 1948. Cur. Chr. Ch., New Haven, Conn., 1936-38; P-in-c. Ch. S. Steph.-the-Martyr, S. Ozon Pk., L.I., 1941-46. Chapl. U. S. M. S. Base, Sheepshead Bay, L.I., 1946.

PITHAN, Rev. Athalicio Theodoro, Caixa 33, Porto Alegre, R.G.S., Braz.—Bp. of S. Bra., 1950—; b. Santana Maria, R.G.S., Braz., Sept. 20, 1898; s. Henrique Pithan and Adelaide (Hoehr). Sem., Porto Alegre, V. T. S., D.D., 1939. D—Oct., 1924, Bp. L. L. Kinsolving; P—Apr., 1926, Bp. W. M. M. Thomas, Con. Suffr. Bp. Dist. S. Bra., Apr. 21, 1940, m. Anita Buhner, Jan. 25, 1927; c. four. Tchr. South Cross Sch. and Asst. Ch. Ascen., Porto Alegre, Braz.; Fndr. and Dir. Independence Sch., Bagé, Braz.; R. Crucificado's Ch., Bagé, Braz., 1927-40; Suffr. Bp. of S. Bra., 1940-50. Secy. Coun. Mem. Lit. Inst. R.G.S. State. Author: "Literatura Brasileira"; "O Romantismo e Poesia Brasileira"; "As Conquistas Liberais do Brasil"; "Curso Biblico"; "Labareda"; "Caminhos da Fé"; "Vida Terran de Jesus" (translation); "O Divino Mestre"; "Lendas e Alegorias."

PITKIN, Charles Dudley (Colo.), Radium Hot Springs Hotel, Idaho Springs, Colo.—Vic. Calv. Ch., Idaho Springs, S. Paul's Ch., Central City and Gr. Ch., Georgetown, 1949—; b. Denver, Colo., Aug. 4, 1922; s. Lucius Burke Pitkin and Gladys Catherine Bowen (Jones). H. Sch., E. Denver; Un. Denver, B.A., 1946; S.-W. T. S., B.D., 1949. D—Apr., 1949, Bp. Ingley; P—Oct., 1949, Bp. Bowen.

PITT, Louis Wetherbee (N.Y.), 804 Broadway, New York 3, N.Y.—R. Gr. Ch., 1940—; b. Middletown, Conn., Mar. 7, 1893; s. George Stuart Pitt and Cornelia (Risk). Wesl., B.A., D.D., 1940; Berk., 1918, S.T.D., 1941. D—June, 1918, Bp. Brewster; P—Feb., 1919, Bp. Lines, m. Blanche Parmelee, June 22, 1918, R. Chr. Ch. and In-c. Ch. S. Mary Magd., Newark, N.J.; R. S. Mark's Ch., Newark, N.J.; R. S. Mary's Ch., Ardmore, Pa.; Visiting Chapl. Colmb. Un., 1948-49. Dean Convoc. Manhattan, 1948—; Stndg. Com., Dio. N.Y., 1949—; Trust. Cathd. S. John Div., N.Y.C., 1949—.

PITT, Louis Wetherbee, Jr. (Ma.), 11 Church St., Foxborough, Mass.—R. S. Mark's Ch., 1949—; b. Newark, N.J., Mar. 31, 1923; s. Rev. Louis Wetherbee Pitt and Blanche (Parmelee). Episc. Acad., Phila.; Colmb., B.A., 1944; E. T. S., B.D., 1947. D—Jan., 1947, P—Oct., 1947, Bp. W. A. Lawrence. Assoc. R. Gr. Ch., Manchester, N.H., 1947-49.

PITTENGER, William Norman (N.J.), 175 9th Ave., New York 11, N.Y.—Instr. in Apologetics, Fell. and Tutor, G. T. S., 1935—; Chapl. Guild of Scholars—; b. Bogota, N.J., July 23, 1905; s. Charles Henry Pittenger and Clara Louise (Van Norman). Pr.; Colmb.; Ripon Hall, Oxon.; G. T. S., S.T.B., S.T.M.; Berk., S.T.D., 1949. D—June, 1936, Bp. Matthews; P—Feb., 1937, Bp. Gardner. Part-time Asst. Chap. Interces., Trin. Par., N.Y.C., 1936-42; Lectr. Doctrine, Liturgics and Ethics, N.Y. Trng. Sch., 1944-47. Vice-Pres. Ch. Congress, U.S.A., 1942-48; Pres. Am. Theol. Soc., 1948-49. Author: "The Approach to Christianity," 1939; "Christ and the Christian Faith,"

1941; "As His Follower," 1943; "Christian Way in a Modern World," 1944; "Stewards of the Mysteries of Christ," 1945; "His Body the Church," 1945; "A Living Faith for Living Men," 1946; Co-author w. B. I. Bell: "Jesus the Lord"; Co-author w. T. S. K. Scott-Craig: "The College Militant," 1948; Numerous arts. and reviews. Contr.: "This War and Christian Ethics," 1940; Co-ed.: "This Holy Fellowship," 1940; "Religious Freedom," 1944; "Dictionary of Philosophy," 1944; "Encyclopedia of Religion," 1945; "Contemporary Thought and Writing," 1945; "Religion in the 20th Century," 1946; "The Church's Message," 1946; "What Does the Episcopal Church Stand For?" 1946; "Sacraments, Signs and Symbols," 1949; "The Historic Faith and a Changing World," 1950; "The Christian Sacrifice," 1950.

PITTS, Frederick John Hewlett (M.), 424 W. Annabelle Ave., Hazel Park, Mich.—In-c. S. Marg. Ch., Hazel Park and Ch. Holy Spirit, Detroit, 1949—; b. Tor., Ont., Can., Dec. 29, 1912; s. John Matthew Pitts and Bessie Marie (Hewlett). Collg. Insts., Tor.; Huron Coll., Western U.; Huron Coll. L. Th., 1946. D—May, 1945, P—May, 1946, Archbp. of Toronto, m. Velma Evelyn Donnelly, July 20, 1940; c. one. Serv. in Can., 1945-49.

PLANK, Alfred O. (W.), 222 8th St., N.E., Washington 2, D.C.—R. S. Jas. Par., 1930—; G. T. S., B.D., 1917. D—1917, P—1917, Bp. Talbot.

PLANKEY, James Grennon (C.), 2610 No. Francisco Ave., Chicago 47, Ill.—R. Ch. Adv., 1947—; b. Harvard, Ill., Jan. 26, 1905; s. James Francis Plankey and Martha Grace (Grennon). Tilden Tech., Chicago; Wis. Un., B.A., 1929; R. E. T. S., B.D., 1932; N. B. T. S., S.T.M., 1937, Th.D., 1943. D—Oct., 1939, Bp. Stewart; P—June, 1940, Bp. Ivins for C. m. Mildred Vitense, Sept. 12, 1931; c. one. R. S. John's Ch., Chicago, 1933-39; R. Chr. Ch., Harvard, Ill., 1939-41; R. S. Matt. Ch., Lincoln, Neb., 1941-44; R. Trin. Ch., Seneca Falls, N.Y., 1944-47. Mem. Dioc. Coun., 1941-44; Stndg. Com., 1944; Chrmn. Dept. Chr. Educ., 1942-44; Youth Com., 1945-47; Dean Youth Conf., 1946-47; Secy. Dioc. Conv., 1948—; Vice-Pres. Town and Country Coun., 1947—; Mem. Bd. Dir. C.M.H.; Ch. Home for Aged, 1948—; Author: "Supervision of Christian Education in the Church School."

PLANTE, Leon Henry (N'k.), 275 Lafayette Ave., Hawthorne, N.J.—R. S. Clem. Ch., 1950—; b. Fitchburg, Mass., Feb. 26, 1919; s. Henry Plante and Florence May (Robinson). H. Sch., Fitchburg; Leh., B.A., 1941; E. T. S., 1943. D—Sept., 1943, Bp. W. A. Lawrence; P—Sept., 1944, Bp. Perry for W. Ma. m. Isabelle Wilson, Sept. 20, 1943; c. two. Asst. R. S. Paul's Ch., Pawtucket, R.I., 1943-45; Asst. R. and Adviser Youth, Chr. Ch., Fitchburg, Mass., 1945-46; R. S. Paul's Ch., Jersey City, N.J., 1946-50.

PLASKETT, George Marshal (N'k.), Res., 28 Webster Pl.; Off., 206 Pierson St., Orange, N.J.—R. Ch. Epiph., 1918—; S. Aug. Coll.; Grad. Sch., Colmb., 1906-08; G. T. S., S.T.B., 1910, S.T.D., 1938; Linc., D.D., 1935. D—June, 1908, Bp. Greer; P—May, 1909, Bp. Lines, m. Carrie Marie Davenport, Jan. 31, 1915. Cur. Ch. Epiph., Orange, N.J., 1908-18; Organized and P-in-c. Trin. Ch., Montclair, N.J., 1916; Organized S. Aid. Ch., Paterson, N.J., 1918; Organized and built Chap. Ascen., Epiph. Par., E. Orange, N.J., 1922; Organized S. Andr. Mssn., Passaic, N.J., 1926. Mem. Bd. Mssns. and Ch. Ext.; Cathd. Gen. Chapt., Dio. N'k.; Mem. Com. Bp. Tuttle, Meml. Trng. Sch. for Colored Women Workers; Dept. Mssns., Prsdg. Bp. and Coun.; Trust. S. Aug. Coll., 1928; Mem. Com. Race Relations, Soc. Serv. Cmssn., 2nd Prov., 1931—; Mem. and Secy. Jt. Cmssn. Negro Wk., 1937—; Vice-Pres. Prisoners Aid Soc., Essex Co., N.J., 1923—; Mem. Bd. Mngrs., C.H.M., Dio. N'k., 1930—; Pres. Conf. Ch. Wks. Among Colored People, 1st and 2nd Provs., 1922-36; Mem. Dept. Race Relations, Fed. Coun. Chs. Chr. Amer., 1939.

PLATT, Donald Oliver (C.), 331 McHenry Ave., Crystal Lake, Ill.—P-in-c. S. Mary's by the Lake, 1947—; b. Everett, Wash., June 18, 1916; s. Thomas Oliver Platt and Bessie Munson (Martin). H. Sch., Everett; Bard, B.A., 1938; Berk., B.D., 1941. D—Mar., 1941, Bp. Oldham for Ol.; P—Sept., 1941, Bp. Bennett for Ol. m. Martha Caroline Luecht, Sept. 4, 1944. Cur. S. Steph. Ch., Providence, R.I., 1941-43; Chapl. U. S. N., 1943-46; Asst. S. Aug. by the Sea, Santa Monica, Cal., 1946; Loc. Ten. S. Elis. Ch., Glencoe, Ill., 1946.

PLATT, George Edwin. Died March 26, 1948. For data see Edition 1947.

PLATTENBURG, Stanley Wilbur (C.N.Y.), 701 No. George St., Rome, N.Y.—R. Zion Ch., 1947—; b. Toledo, O., Feb. 9, 1906; s. Walter Clifton Plattenburg and Byrdella (Shuey). H. Sch., Dayton, O.; Ken., 1924-26; Un. Dayton, B.A., 1928; Bex., B.D., 1931. D—Oct., 1930, P—May, 1932, Bp. Hobson, m. Mary Ann Smith, June 25, 1932; c. four. In-c. S. Luke's Ch., Granville, O., 1928-31; Vic. Holy Trin. Ch., Oxford, O., 1931-37; R. S. Jas. Ch., Columbus, O., 1937-44; R. Trin. Ch., Utica, N.Y., 1944-47.

PLATTS, Edward (Pa.), R.D. 2, Collegeville, Pa.—Asst. Min. S. Thos. Ch., Whitemarsh, 1941—; b. Sheffield,

Eng., July 28, 1927; s. Harry Platts and Emma (Higgins). Colo. St. Coll., 1902-30; P. D. S., B.Th., 1933. D—June, 1933. Bp. Taitt for W.Neb.; P—June, 1934. Bp. H. Page. m. Florence May Morris, Oct. 18, 1934; c. two. Asst. All S.S. Ch., Pontiac, Mich., 1933-34; R. S. Jude's Ch., Fenton, Mich., 1934-38; In-c. S. Hilda's Ch., River Rouge, Mich., 1938-41.

PLUMB, John Fields. Died August 11, 1949. For data see Edition 1947.

PLUMB, Robert Johnston (W.), 5012 Tilden St., N.W., Wash. 16, D.C.—R. S. Mark's Ch., 1940—b. New Milford, Conn., May 29, 1900; s. Rev. John Fields Plumb and Annie (Goodman). Ridgefield Sch., Conn.; Trin., B.A., 1923; V. T. S., B.D., 1927. D—May, 1927, P—June, 1928. Bp. C. B. Brewster. m. Mary Barksdale Gregory, June 15, 1927; c. four. Asst. All S.S. Ch. and Vic. S. Mich. Ch., Worcester, Mass., 1927-30; R. Trin. Ch., Branford, Conn., 1930-40; Chapl. U. S. N. R., 1942-45. Contr.: "Southern Churchman."

PLUMLEY, J. Lawrence (Tex.), 4010 Coleridge St., Houston 5, Tex.—R. S. Mark's Ch., 1939—b. Wash., D.C., Oct. 19, 1910; s. Walter Preston Plumley and Nellie Garfield (Jordan). H. Sch., Wash., D.C.; Un. Md., B.A.; Un. So., B.D., 1936. D—June, 1936, Bp. Freeman; P—July, 1937, Bp. Quin. m. Martha Franklin, Oct. 27, 1937; c. one. In-c. S. Paul's Ch., Freeport and Ch. Holy Comt., Angleton, Tex., 1936-37; Asst. to R. Trin. Ch., Houston, Tex., 1937-39. Secy. Houston Cler., 1938; Dean S.W. Convoc., 1940; Mem. Bd. Dir. Jeff Davis Hosp., 1940; Mem. Interracial Cmssn., 1940.*

PLUMLEY, Walter Preston, Jr. (W.N.Y.), 500 Linwood Ave., Buffalo 9, N.Y.—R. S. John's Ch., 1947—b. Wash., D.C., Sept. 27, 1906; s. Walter Preston Plumley and Nellie Garfield (Jordan). H. Sch., Wash., D.C.; Un. Md., B.A.; V. T. S., B.D., 1932. D—May, 1932, P—Nov., 1932, Bp. Freeman. m. Dorothy Lee O'Neil, Dec. 6, 1932; c. one. Vic. S. John's Ch., Mt. Rainier, Md., 1932-38; R. S. Mary's Ch., Haddon Heights, N.J., 1938-47; Chapl. (Lt. Col.) U. S. A., 1942-45. Lt. Col., Res. Corps., U. S. A. Exec. Comm.; Dept. Rel. Educ.; Field & Prom. Dept.

PLUMMER, Alfred Harold (Be.), 208 W. Mahanoy Ave., Mahanoy City, Pa.—R. Ch. Faith, Mahanoy City and All S.S. Ch., Shenandoah, 1947—b. Durham, Eng., June 25, 1879; s. Rev. Alfred Plummer and Bertha K. (Everest). Winchester Coll., Eng.; Un. Bpp. Coll., L.S.T.D.—June, 1912, P—Sept., 1912, m. Clara Vernon, June 24, 1913; c. one. R. S. Geo. Ch., Sanford, Me., 1927-37; P-in-c. S. Pet. Ch., Portland, Me., 1937-40; P-in-c. S. Jas. Ch., Ausable Forks, N.Y., 1942-47. Publ.: "A Harmony of the Four Gospels."

PLUMMER, John Francis (C.), 6732 W. 34th St., Berwyn, Ill.—R. S. Mich. and All Ang. Ch., 1933—b. Fariabault, Minn., July 24, 1885; s. John Disamore Plummer and Fanny (Van Osdal). Un. Minn.; Sea, B.D., 1910. D—May, 1910, P—Dec., 1910, Bp. Edsall. m. Nellie Miller, May 16, 1942. Cur. Ch. S. John Evang., St. Paul, 1910-11; Cur. S. Paul's Cathd., Cincinnati, 1911-12; R. S. Andr. Ch., Kokomo, Ind., 1912-23; Ch. Epiph., Chicago, 1923-33; Supt. Episc. City Mssns., Chicago, 1924-33. Sup. Dep. Gen. Conv., 1919; Dep. Gen. Conv., 1922; Dep. Prov. Syn., 1920, 21, 22, 24, 25, 26, 27, 30.

PLUMMER, William Morsell, Jr. (Md.), 1932 W. Fayette St., Baltimore 23, Md.—R. All S.S. Ch., 1947—b. Baltimore, Oct. 8, 1920; s. William Morsell Plummer and Mary Isabel (Frames). Baltimore City Coll., Loyola Coll., B.A., 1942; G. T. S., 1945. D—June, 1945, P—June, 1946, Bp. Powell. m. Dorothy Rose Kief, Oct. 12, 1946. Asst. S. Barth. Ch., Baltimore, 1945-47.

POINDEXTER, Early Whitten, Jr. (Mo.), 1210 Locust St., St. Louis, Mo.—Can. Chr. Ch. Cathd., 1949—b. Topeka, Kan., July 16, 1894; s. Early Whitten Poindexter and Mollie (Hatfield). Un. Kan.; Un. Wis.; Un. So., B.A., 1925, B.D., 1927. D—Sept., 1925, P—June, 1926, Bp. Wise. m. Ariel Nichols, June 17, 1931. Cur. Gr. Cathd., Topeka, Kan., 1926-28; R. Trin. Ch., Atchison, Kan., 1928-30; Assoc. R. S. Mich. and S. Geo. Ch., St. Louis, 1930-32; R. Ch. Holy Apos., St. Louis, 1932-43; Chapl. (Lt. Cmndr.) U. S. N., 1943-46; Chapl. Un. So., Tenn., 1946-49.

POLK, Rollin Saxe, Jr. (S.O.), 94 Jefferson St., Nelsonville, O.—P-in-c. Epiph. Ch., Nelsonville and S. Paul's Ch., Logan, 1947—b. Troy, N.Y., May 5, 1921; s. Rollin Saxe Polk and Anna Elizabeth (Crandall). H. Sch., Troy, N.Y.; Wesl., B.A., 1943; V. T. S., 1945. D—Feb., 1945, Bp. Goodwin for A.; P—Oct., 1945, Bp. Oldham. Asst. S. Paul's Ch., Albany, N.Y., 1945-47; Asst. Chr. Ch., Cincinnati, O., 1947.

POLLANICK, Edward Bolles (W.Va.), 349 Main Ave., Weston, W.Va.—R. S. Paul's Ch., Weston and S. Paul's Chap., Middle Run and P-in-c. Ch. Transfig., Buckhannon and Spruce Chap., Spruce Run, 1946—b. Brooklyn, N.Y., May 15, 1915; s. Edward Joseph Pollanick and Fannie (Bolles). H. Sch., Brooklynn; Ch. Army Trng. Coll., 1936; V. T. S., 1944. D—June, 1945, Bp. Larned for W.Va.; P—June, 1946, Bp. Strider. m. Dorothy McCracken, Apr. 6, 1940; c. two. Church Army, 1936-45; D-in-c. S. Andr. Ch., Mullens, W.Va., 1945-46; P-in-c. same, 1946.

POLLARD, Irving Stanley (N.Y.), 136 E. 64th St., New York 20, N.Y.—Asst. S. Barth. Ch., 1945—b. Cumberland, R.I., Jan. 7, 1900; s. Alfred Ernest Pollard and Maria Emma (Taylor). H. Sch., Cumberland; R.I. Commer. Sch.; Colmb.; C. C. N. Y.; Priv. Tutor; G. T. S., 1933, S.T.B., 1938. D—June, 1933, P—May, 1934, Bp. Manning. m. Irene Alice Nicholson, June 27, 1936. On Staff N.Y.C. Mssn., 1933-34; Sr. Asst. Chap. Intercess., N.Y.C., 1934-37; Asst. Trin. Chap., N.Y.C., 1937-38; P-in-c. S. Andr. Mssn., Williston Pk., L.I., 1937-38; Can. Cathd. Incarn., Garden City, L.I., 1940-42; Chapl. U. S. Merchant Marine Acad., Kings Pt., L.I., 1942-45. Mem. Dept. Rel. Educ., 1941-44; Mem. Garden City Lodge F. & AM.; Mem. Signet Chapt., R.A.M.; Mem. Empire State Soc., S.A.R.

POLLOCK, William Dunne (Colo.), 229 Bannock St., Denver 9, Colo.—R. S. Pet. Ch., 1946—b. Cambridge, Mass., Mar. 16, 1906; s. Andrew Long Pollock and Agnes Love (Dunne). Rindge Tech. Sch., Cambridge; Colo. St. Tchrs. Coll.; S. John's Coll., B.A. D—June, 1932, P—Dec., 1932, Bp. Howden. m. Eleanor Edith Nims, June 1, 1933; c. three. P-in-c. Las Cruces and La Mesa, N.Mex., 1932-36; R. Holy Trin. Ch., Raton, N.Mex., 1936-38; R. Nelson Par., Arrington, Va., 1938-43; Chapl. U. S. A., 1943-46.*

POMFRET, John (N.k.), 1514 Palisade Ave., Union City, N.J.—R. S. John's Ch., 1944—b. Preston, Lancashire, Eng., Jan. 24, 1898; s. James Pomfret and Alice (Summer). S. Leonard's Sch., Padiham, Lancashire; Linc. Prep. Sch., Boston; Tufts, B.A., 1933; E. T. S., B.D., 1936. D—Feb., 1935, P—Mar., 1936, Bp. Sherrill. m. Edith Marsh, July 23, 1924. Cur. Gr. Ch., Everett, Mass., 1935-36; M-in-c. All SS. Mssn., E. Lynn, Mass., 1936-37; P-in-c. S. Andr. Ch., New Kensington, Pa., 1937-44. Secy. Coun. Chr. Hosp., Jersey City, N.J., 1949—

PONCE, Manuel Rodriguez (Cuba), Los Arabos, Cuba—b. Cienfuegos, Cuba, May 11, 1885; s. Manuel Rodriguez y Rodriguez and Juana B. Ponce. Havana Un.; Bapt. Sem., Havana, Grad. Theol., 1909. D—Jan., 1932, P—Jan., 1934, Bp. Hulse. m. Herminia Vega Valdes, Nov. 21, 1909; c. seven. In-c. Ch. La Trinidad, Los Arabos, Cuba, 1932; Ch. Santa Marta, Colon, Cuba, 1934.*

POND, Charles McHenry (Minn.), 2312 Williams Pl., Fort Worth, Tex.—P-in-c. S. Mich. Mssn. and S. Anne's Mssn., 1950—b. San Francisco, Cal., Sept. 17, 1922; s. Charles McHenry Pond and Inez Virginia (Henderson). H. Sch., Stockton, Cal.; Coll. Pac., B.A., 1944; S.-W. T. S., B.D., 1947. D—May, 1947, P—Dec., 1947, Bp. Lewis. m. Louise Mohr Obenauf, June 26, 1948. Vic. S. Barn. Ch., Wells, Nev., 1947-48; Cur. Geth. Par., Minneapolis, Minn., 1948-50.

POND, Walter Shoemaker (C.), 4245 W. Washington Blvd., Chicago 24, Ill.—R. S. Barn. Ch., 1921—b. Aurora, Ill.; s. Frederick L. Pond and Harriet (Pierce). Ch., B.A., 1908; W. T. S., B.D., 1911. D—June, 1911, P—Dec., 1911, Bp. Anderson. R. S. Jude's Ch., Chicago, 1911-12; R. Holy Trin. Ch., Chicago, 1911-14; S. Phil. Ch., Chicago, 1912-14; Dean Cathd. S.S. Pet. and Paul and Supt. Episc. City Mssns., Chicago, 1914; Asst. Gr. Ch., Chicago, 1918-21; Fndr. and P-in-c. Holy Innoc. Mssn., Chicago, 1928-35. Mem. Soc. Serv. Cmssn., Dio. C.; Supt. Chase House, 1907-14; Pres. Chicago W. Side Mins. Assn., 1940; Pres. Garfield Pk. Chs. Athl. League, 1939—

PONS, Albert Erskine (La.), 1724 So. Carrollton Ave., New Orleans, La.—Cur. S. Mart. Ch., 1949—b. New Orleans, Aug. 21, 1926; s. Albert Pons and Clara Louise (Fisher). Tulane; Un. So., B.A., 1946, B.D., 1949. D—July, 1949, Bp. G. M. Jones.

POOL, Harry Raymond (Conn.), 2925 Dixwell Ave., Hamden, Conn.—R. Gr. Ch., 1929—b. Augusta, Me., Jan. 17, 1891; s. Thomas Prescott Pool and Ann Marie (Raymond). Ya. Div. Sch.; Berk. D—May, 1921, P—Nov., 1923, Bp. Moulton. m. Gladys Wood, Sept. 24, 1921; c. two. P-in-c. S. Pet. Ch. and Chapl. S. Mark's Hosp., Salt Lake City, 1922-24; P-in-c. All S.S. Ch., Littleton, N.H., 1924; R. S. Mich. Ch., Brattleboro, Vt., 1927-29.*

POOLE, John Marsden (L.A.), 20 Lake Rd., Crestline, Cal.—b. Boston, Sept. 4, 1908; s. Alva Emery Poole and Ella Florence (Faulkner). Wentworth Inst., Boston; Harv., B.A., 1929; E. T. S., B.D., 1935; Redland Un., 1940-41. D—June, 1935, Bp. Sherrill. P—Mar., 1936, Bp. Remington. m. Mildred Patricia Tomlinson, Nov. 29, 1934; c. one. Supt. Rel. Educ., S. Mark's Ch., Foxboro, Mass., 1930-34; Lay-R. Emm. Ch., Boston, 1934-35; Vic. S. Luke's Ch., Lakeview, Ore., 1935-36; Vic. Gr. Ch., Colton, Cal., 1936-45. Ed. and Publ.: "Mountaineer" and "Crestforester," weekly newspapers. Author: Western short stories.

POPE, Frederick Alexander, Jr. (U.S.C.), Edgefield, S.C.—Asst. P-in-c. Edgefield Mssn. Field, 1949—b. Little Rock, Ark., Apr. 23, 1919; s. Frederick Alexander Pope and Lorea Gholson (Maxwell). H. Sch., Kewanee, Ill.; Un. Ill., B.S., 1941; Un. So., B.D., 1949. D—June, 1949, P—Mar., 1950, Bp. Gravatt. m. Wilma Helen Howard, Apr. 11, 1942; c. two.

POPE, Richard Duffield. Died December 8, 1947. For data see Edition 1947.

POPHAM, Charles Whitney (N.k.), Shipyard Pl., Middle Haddam, Conn.—Retired, 1945—b. Dresden, Ger., Apr. 5, 1876; S. Steph., B.A., 1899, M.A., 1905; G. T. S., 1908. D.—June, 1908, Bp. Greer; P.—May, 1909; Bp. Lines. Instr. S. Steph., 1900-03, Prof. Ger. and Fr., 1903-05; R. S. Luke's Ch., Paterson, N.J., 1908-11; Chapt. (1st Lt.) U. S. A., 1918-19; R. Chr. Ch., Belleville, N.J., 1911-24; R. Gr. Ch., Rutherford, N.J., 1924-25. Exam. Chapt., 1924-42.*

PORKESS, William (P.), University Apartments, 545 W. 111th St., New York, N.Y.—Retired, 1949—b. Grimsby, Eng., Dec. 31, 1876; s. Uriah and Eliza Jane Porkess. Victoria Un., Eng., B.A., 1903; Un. Pitts., D.D., 1922. D.—Dec., 1908, P.—June, 1909, Bp. Greer, m. Helen Halstead Frost, Dec. 27, 1906; Asst. S. Andr. Ch., N.Y.C., 1908; Gr. Ch., N.Y.C., 1909; S. Paul's Ch., New Haven, Conn., 1910; S. Pet. Ch., Albany, N.Y., 1911; Asst. Calv. Ch., Pittsburgh, 1912; R. Gr. Ch., Pittsburgh, 1913-19; R. S. Steph. Ch., Wilkingsburg, Pa., 1919-49. Mem. Stndg. Com., 1937—, Pres., 1943-45; Pres. Pittsburgh Min. Union, 1920; Pres. Wilkingsburg Min. Union, 1923-25, 36, 37; Chrmn. Bd. Rel. Educ., 1918-21; Originator and Chrmn. Street Preaching Wk., 1913-20; Chrmn. Publ. Com., 1914-19; Mem. Trin. Cathd. Chapt., 1930; Mem. Dioc. Coun., 1929-31. Mem. Bd. Dir., Allegheny Co. Sabbath Sch. Assn., Pittsburgh, 1927-43; Mem. Domes. Dept., Natl. Coun., 1932-35; Chapt. Wilkingsburg Rotary Club, 1932—; Mem. Junta Club, Pittsburgh, 1913—, Pres., 1932-33; Spec. Radio Spkr. to Eng., 1931; Dep. Gen. Conv., 1931, 37, 40, 43. Author: "Handbook for Use Among Teachers of Bible Classes"; "Studies in Camouflage"; "Tithing—A Starter on the Glorious Journey of Giving"; "Prayer and Respective"; "Man in the Remaking"; "Daily Lenten Thoughts," in Pittsburgh Sun, 1917-26; numerous arts. in Ch. periodicals; Compiler of greatly used booklet for three-hour serv., Good Friday; Writer of: "Weekly Sayings," in Wilkingsburg Gazette, 20 yrs.

PORTEOUS, Duncan Grant (Sac.), St. Stephen's Church, Colusa, Cal.—P-in-c. S. Steph. Ch., 1945—, D—Jan., 1934, P—Jan., 1935. Vic. S. Paul's Ch., Visalia, Cal., 1934-45.*

PORTER, Rt. Rev. Archie William Noel, 2600 Capitol Ave., Sacramento 16, Cal.—Bp. of Sac., 1933—, b. Belary, India, Dec. 18, 1885; s. John Porter and Martha Hannah (Starling). Walthamston Tech. Inst., Eng.; Un. So. Cal., B.A., 1908, M.A., 1915; Ch. Div. Sch. Pac., 1911, D.D., 1933; G. T. S., B.D., 1914, D—May, 1911, P—Dec., 1911, Bp. J. H. Johnson. Con Bp. of Sac., May 23, 1933. m. Dorathe Hollowell, June 12, 1912; c. four. R. S. Jas. Ch., Los Angeles, 1911-17; R. Trin. Ch., San Jose, Cal., 1918-25; Archd., Dio. Cal., 1925-33. Form. Dean Convoc., San Jose; Mem. Coun., Dio. Cal.; Dep. Gen. Conv., 1928, 31; Mem. "The Seventy," Natl. Preaching Mssnrs.; Mem. Kappa Alpha (Southern). Author: "The Bible in the Prayer Book"; "Carry Your Corner"; "The Inside Inn," and other sermons; "Tahoe Talks," 1939, 1945.

PORTER, Cedric Starling (Sac.), 226 Nevada St., Nevada City, Cal.—R. Trin. Ch., 1941—, b. Los Angeles, Nov. 5, 1914; s. Rt. Rev. Noel Porter and Dorathe (Hollowell). Stan., B.A., 1937. D—June, 1942, P—May, 1943, Bp. Porter, m. Katherine Doris Hanes, July 4, 1938; c. three. Ed.: "The Sacramento Missionary."*

PORTER, James Adolphus (A.), Chatham, N.Y.—R. S. Luke's Ch., Chatham and S. Mark's Ch., Philmont, 1949—, b. Portland, Ore., Aug. 21, 1908; s. George Maurice Porter and Dolores Jane (Kessler). H. Sch., Houston Hghts.; Un. Houston, B.S., 1940; G. T. S., 1944. D—Apr., 1944, P—Nov., 1944, Bp. DeWolfe, m. Dorothy Blanche Reed, Sept. 3, 1935; c. one. Vic. Chr. Chap., Brooklyn, N.Y., 1942-44; R. Chr. Ch., Sag Harbor, P-in-c. S. Ann's Ch., Bridgehampton and S. Jas. Chap., Noyac, L.I., 1944-49.

PORTER, John Francis (M.), 23690 Schoenherr Rd., E. Detroit, Mich.—P-in-c. S. Gabr. Ch., 1947—, b. Columbus, O., Aug. 25, 1920; s. Rev. Reuben Boring Porter and Lenore (Emme). H. Sch., Chicago; Chi., B.A., 1942; U. T. S., E. T. S., B.D., 1945. D—Apr., 1945, P—Nov., 1945, Bp. Heron, m. Nelle B. Deselms, Feb. 14, 1944; c. two. Asst. Chr. Ch., Cambridge, Mass., 1945-47.

PORTER, John Leach (S.H.B.)—D—May, 1891, P—1892, Bp. Grafton. Prof. Villanova Coll., Villanova, Pa.*

PORTER, Livingstone (Ariz.), P. O. Box 167, Capitola, Cal.—Research Assoc. Slavic, Un. Cal., 1948—, b. Prague, Bohemia, Oct. 6, 1894; s. Rev. John S. Porter and Elizabeth Lucretia (Colver). Kimball Union Acad., Meriden, N.H.; Harv., B.A., 1916; Un. Cal., Ph.D., 1930; G. T. S., spec. stdt., 1937-38. D—Feb., 1937, Bp. Stevens; P—June, 1938, Bp. W. Mitchell, m. Florence Fuller Swan, Oct. 23, 1918; c. four. Instr. Hist., N.Y.U., 1923-24; Prof. Hist., Whitman Coll., 1924-26; Lectr. Hist., Ch. Div. Sch. Pac. and Un. Cal., 1926-27; Asst. Prof. Hist., Un. Ill., 1928-29; Prof. Amer. Hist., Un. Prague, 1930-32; Suprv. Americanization Cal. St. Dept. Educ., 1934-37; Vic. S. Thos. Ch., Clarkdale, Ariz., 1938-40; P-in-c. Chr. Ch.,

Jerome, Ariz., 1940; Vic. Ch. S. John Bapt., Capitola, Cal., 1940-42; Asst. Prof. Hist., San Diego St. Coll., 1942-43; Prof. Hist., Syr., 1943-44; Prof. Hist., Sacramento Air Tech. Serv. Command, 1944-46; Lectr. Hist., Stan., 1946-47; Sr. Research Fell. Slavic, Rockefeller Fndt. and Lectr. in Slavic, Un. Cal., 1947-48; Visiting Asst. Prof. Hist., Un. Tex., 1949. Publ.: "Effect of the World War on European Boyhood" in the Student World, 1921; "The University of Prague in the Middle Ages," 1930; "Slovakia," 1931; "History of the Sacramento Air Technical Service Command," 1946; "The Use of the Word 'episkopos' in Pre-Christian Times," in Angl. Theol. Review, 1938; many other periodical arts.; "History and Literature of Lusatian Sorbs," 1949; "Czech Historiography," 1949.

PORTER, Phil (S.O.), Res., 73 E. Dixon Ave., Dayton 9; Off., 20 W. 1st St., Dayton 2, O.—R. Chr. Ch., 1921—, b. Warren, O., Nov. 29, 1887; s. William Berry Porter and Lucy Marion (Sealy). H. Sch., Cleveland; Ken., B.A., 1912, D.D., 1929; Bex., 1914. D—June, 1914, P—June, 1915, Bp. W. A. Leonard, m. Helen Ruth Howell, Oct. 19, 1915; c. two. Cur. Gr. Ch., Cleveland, 1914; Vic. S. Mary's Ch., Cleveland, 1914-16; R. same, 1916-20; Asst. Min. Chr. Ch., Dayton, O., 1920. Mem. Bp. and Chapt., 1925—; Bp.'s Crusade, 1927; Dep. Gen. Conv., 1931, 40, 49; Secy. Stndg. Com., 1931-33; Pres., 1940—; Trust. Miami Valley Hosp., 1922—; Trust. Ken., 1933—.

PORTER, Phil, Jr. (S.O.), 64 University Ter., Athens, O.—M-in-c. Ch. Gd. Shpd., 1949—, b. Cleveland, O., Mar. 19, 1918; s. Rev. Phil Porter and Helen Ruth (Howell). H. Sch., Dayton, O.; Ken., B.A., 1940; E. T. S., B.D., 1947. D—June, 1947, P—Jan., 1948, Bp. Hobson, m. Joan Peabody, Sept. 25, 1943; c. two. Assoc. S. Steph. Ch., Columbus, O., 1947-49.

PORTER, Robert Hill (N.H.), 10 Maple St., Woodsville, N.H.—Vic. S. Luke's Ch., Woodsville and Ch. Epiph., Lisbon, 1948—, b. Springfield, Mass., Jan. 4, 1922; s. Palmer Matthew Dick and Helen Devoe (Hart). H. Sch., Springfield, Mass.; W. & M.; Un. Rich.; Dall., B.A.; U. T. S., B.D., 1948. D—Oct., 1948, P—Apr., 1949, Bp. Hall.

PORTEUS, Chester Alexander (Ma.), 17 Elm St., Quincy, Mass.—R. Chr. Ch., 1944—, b. Malden, Mass., Mar. 7, 1906; s. James Porteus and Jane (Marshall). H. Sch., Malden; Boston Un., B.S., 1926; E. T. S., B.D., 1929. D—Dec., 1928, Bp. Slattery; P—Apr., 1930, Bp. Larned, m. Anna M. Ramsey, June 14, 1929; c. three. M-in-c. S. Luke's Ch., Malden, Mass.; Cur. Ch. Holy Trin., S. Jas. Par., N.Y.C., 1929-31; R. Ch. Gd. Shpd., N.Y.C., 1931-32; R. S. Mark's Ch., Dorchester, Boston, 1933-36; R. S. Paul's Ch., Natick and S. Paul's Ch., Hopkinton, Mass., 1936-44.*

PORTEUS, Morgan (Conn.), Main St., Cheshire, Conn.—R. S. Pet. Ch., 1944—, b. Hartford, Conn., Aug. 10, 1917; s. Robert William Porteus and Ruth (Morgan). H. Sch., Windsor, Conn.; Bates, B.A., 1941; E. T. S., B.D., 1943. D—Sept., 1943, P—June, 1944, Bp. Budlong, m. Martha Adelaide Walsh, Oct. 21, 1944; c. one. Cur. Trin. Ch., Torrington, Conn., 1943-44.

POST, Harry Grant (Spok.), New Milford, Conn.—b. Oconto, Wis., May 25, 1899; s. Charles Dwight Post and Harriet (Johnston). Un. Wis., 2 yrs.; Un. Wash., B.A., M.A., D—Sept., 1928, P—Mar., 1929, Bp. Cross, m. Mary Brinker, July 1, 1924; c. three. In-c. S. Dav. Mssn., Spokane, Wash., 1928; R. S. Paul's Ch., Cheney, Wash., 1929-37; R. Holy Trin. Ch., Wallace, Ida., 1935-39; R. S. Jas. Ch., Lewistown, Mont., 1939-40.*

POST, Henry Attwell (U.), 1027 23rd Ave., No., Seattle 2, Wash.—b. New York City, Oct. 23, 1888; s. Arthur M. Post and Mary J. (Attwell). H. Sch., Hoboken, N.J.; Hob., B.A. (c.l.); Colmb.; G. T. S., 1915; Un. Wash. D—May, 1915, P—May, 1916, Bp. Lines, m. Edith M. Workman, 1916; c. four. Cur. S. John's Ch., Clifton, S.I., N.Y., 1915-16; R. Ch. John's Ch., S. Williamsport, Pa., 1916-17; S. Andr. Ch., Harrisburg, Pa., 1917-20; S. Paul's Ch., Elko, Nev., 1920-21; Archd., North Archdrny., Dio. Har. and Chr. Ch., Coudersport, Pa., 1921-26; B. Enm. Ch., Corry, Pa., 1926-28; S. Thos. Ch., Barnesboro, Pa., 1928-31; Dean, S. Mark's Cathd., Salt Lake City, 1931-35; Loc. Ten. Trin. Ch., Seattle, Wash., 1935; S. Phil. Ch., Seattle, Wash., 1937-39; S. Paul's Ch., Port Townsend, Wash., 1939-41.*

POST, John Jay (W.N.Y.), 472 Richmond Ave., Buffalo 13, N.Y.—R. S. Mary's Ch.—on-the-Hill, 1943—; Chapt. Un. Buffalo, 1944—, b. Colborne, Ont., May 18, 1907; s. Charles A. Post and Julia M. (Mahoney). H. Sch., Colborne; Shaw's Bus. Coll., Toronto; Berk., 1941. D—June, 1941, P—May, 1942, Bp. Davis, m. Margaret D. Glenn, Dec. 4, 1944. Cur. S. Steph. Ch., Olean, N.Y., 1941-43.*

POST, Norman Macgregor (Har.), 50. Finley Ave., Basking Ridge, N.J.—Vic. S. Mark's Ch., 1949—, b. Wellington, Ont., July 26, 1911; s. Harry Hobson Post and Angela Mable (Jones). Jarvis Collgt. Inst.; Nash., 1935. D—Aug., 1934, P—Aug., 1935, Bp. Smith, m. Jane Coulter, May 1, 1944; c. one. Serv. in Can., 1935-44; R.

S. Mary's Ch., Williamsport and Ch. Our Sav., Montoursville, Pa., 1944-49.

POST, Winfield Edgar (Neb.), 1021 No. Kansas Ave., Hastings, Neb.—Dean S. Mark's Pro-Cathd., 1945—. b. Peckskill, N.Y., Sept. 19, 1913; s. Winfield Post and Anna (Jewell), H. Sch., Peckskill; Carroll Coll., B.A., 1943; Nash, B.D., 1943. D—Jan., 1942; P—Oct., 1942, Bp. Ivins, m. Benita Mae Bowers, Jan. 10, 1944; c. two. R. Chr. Ch., Delavan, Wis., 1942-45.

POTTER, Alvin Brooks (Del.), P.O. Box 64, Marshallton, Del.—R. S. Jas. Par., Stanton and P-in-c. S. Barn. Mssn., Marshallton, 1945—; Chapl. New Castle Co. Wk. House, Wilmington, 1946—. b. Middletown, O., June 12, 1889; s. Samuel M. Potter and Josephine (Brooks). D—May, 1934, Bp. Helfenstein; P—Dec., 1934, Bp. Cross, m. Gladys Boes, Dec. 23, 1926. Can. S. John's Cathd., Spokane, Wash., 1934-37; R. Gr. Sh., Ellensburg, Wash., 1937-45.

POTTER, George Lawrence (L.A.), St. Mary's Church, Lompoc, Cal.—Vic. S. Mary's Ch., 1946—. b. Canton, O., Oct. 10, 1895; s. Chester Delos Potter and Jeanne (Oldfield). Pub. Sch.; Ch. Div. Sch. Pac., 1938. D—July, 1938, Bp. Bartlett; P—Mar., 1939, Bp. W. Mitchell, m. Elois Pearson, July 9, 1921; c. two. Min. Ch. Redeem., Salmon, Ida., 1938; Vic. S. Paul's Ch., Tombstone, Ariz., 1939; Vic. S. Mark's Ch., Mesa, Ariz., 1939-40; Vic. S. Mark's Ch., Hood River, Ore., 1940-44; Vic. S. Paul's Ch., Winslow, Ariz., 1944-46. Lt. Inf., Reg. Army, 1917-29.*

POTTER, Russell Ellis (N.J.), 739 Seminary Ave., Rahway, N.J.—R. Ch. Holy Conf., 1939—. b. Woodbridge, N.J., Sept. 4, 1898; s. Samuel E. Potter and Minnie (Flood), H. Sch., Woodbridge; DuBose Meml. Ch. Trng. Sch. D—Aug., 1934, P—Feb., 1935, Bp. Ingley, m. Elizabeth Helms, Dec. 31, 1937. In-c. S. Paul's Mssn., Fort Morgan, Colo., 1934-35; Gen. Mssy. Florence, Colo., 1935-39.

POTTER, William James (N.Y.), 173 Genesee St., Auburn, N.Y.—Cur. S. Pet. Ch., 1949—. b. Drumbulkin, Irvestown, No. Ire., Feb. 2, 1908; s. James Potter and Sydney (McDonagh). Coolaness Natl. Sch., No. Ire.; N. Y. U., B.A., 1948; G. T. S. D—June, 1949, Bp. Gilbert; P—Dec., 1949, Bp. Teabody.

POTTE, Vincent Fowler (Pa.), 4205 Spruce St., Phila. 4, Pa.—Prof. Greek N. Test. P. D. S., 1946—; Vice-Dean, 1948—. b. Farmington, Me., July 3, 1891; s. Almer Warren Pottle and Florence Louise (Fowler), H. Sch., Farmington; Boston Un., B.A., 1913; G. T. S., 1921; P. D. S., B.Th., 1936, M.Th., 1937. D—June, 1921, P—Dec., 1921, Bp. B. Brewster, Asst. S. Luke's Cathd., Portland, Me., 1921-22; Cur. S. Mark's Ch., Phila., 1922-27; R. S. Geo. Ch., Phila., 1927-34; Vic. S. Mary's Chap., S. Mark's Par., Phila., 1934-43; Instr., P. D. S., 1935-36, 1938-40-43, Tutor and Asst. Prof. Greek N. Test., 1943-46.

POTTS, Jerrald Cleveland (A.), Hoosick Falls, N.Y.—R. S. Mark's Ch., 1931—. b. Cobourg, Ont., Mar. 24, 1885; s. George Jerrald Potts and Agnes (Stewart). Collt. Sch., Victoria, B.C.; Trin. Coll. Un. Tor., B.A., 1905, M.A., 1908, B.D., 1920. D—1908, P—1909, Bp. of Niagara, m. Marguerite C. Jones, 1917. P-in-c. Ch. Gd. Shpd., Hamburg and S. Thos. Ch., Vernon, N.J., 1920-24; R. Ch. Holy Cross, Jersey City, N.J., 1924; R. Chr. Ch., Coxackie, N.Y., 1927-31. Exam. Chapl., 1938.

POUND, James Presley (W.T.), Box 263, Kerrville, Tex.—R. S. Pet. Ch., 1949—. b. Purdin, Mo., Mar. 31, 1895; s. Presley Brackenridge Pound and Adella Alice (Cassity), H. Sch., Purdin; Culver-Stockton, B.A., 1928. D—Oct., 1932, P—Apr., 1933, Bp. Scarlett, m. Nita D'Ette Miller, Aug. 5, 1915; c. one. R. S. Jas. Ch., Macdon and P-in-c. Chr. Ch., Moberly, Mo., 1932-47; R. S. Jas. Ch., Del Rio, Tex., 1947-49. Dep. Gen. Conv., 1946; Mem. Dept. Rel. Educ., 1947-48; Mem. Dioc. Council, 1936-47. Ed.: "Voices of the Age," in Harpers, 1929; Ed.: "The Episcopal Witness," Dio. Mo.

POWELL, William Armstrong (Pa.), 1323 Rutland Lane, Wynnwood, Pa.—M-in-c. Atone. Ch., 1946—. b. Morristown, Tenn., Mar. 6, 1896; s. Samuel Franklin Powell and Alice Ransom (Armstrong), Maryville Prep. Sch.; Maryville Coll., B.A., 1916; P. M. A., 1924, Th.B., 1926; Edinburg Un., Grad. Stdy., 1937-38. D—Mar., 1946, P—Dec., 1946, Bp. Hart, m. Elizabeth Brown, Oct. 16, 1923; c. two. Lt. Inf., U. S. A., 1917-19.*

POWELL, Edwin Ainger. Died September 16, 1948. For data see Edition 1947.

POWELL, Henry Adolphus Underhill. Died June 24, 1949. For data see Edition 1947.

POWELL, Rt. Rev. Noble Cilley, 3601 No. Charles St., Baltimore 18, Md.—Bp. of Md., 1943—. b. Lowndesboro, Ala., Oct. 27, 1891; s. Benjamin Shelley Powell and Mary Irving (Whitman). H. Sch.; Ala. Poly. Inst.; Un. Va.; V. T. S., B.D., 1920, D.D., 1930; Un. So., D.D., 1942. D—June, 1920, P—Jan., 1921, Bp. W. C. Brown, Con. Bp. Coadj. of Md., Oct. 17, 1941, m. Mary Wilkins Rustin, Apr. 21, 1924; c. two. R. S. Paul's Meml. Ch., Un. Va., Charlottesville, Va., 1920-31; R. Emm. Ch., Baltimore, 1931-37; Dean Wash. Cathd. and Warden Coll.

Prchrs., Wash., D.C., 1937-41; Bp. Coadj. Dio. Md., 1941-43. Trust. C.P.F., 1941—; Dep. Gen. Conv., 1934, 40.

POWELL, Stanley Anthony, Jr. (Pa.), The Rectory, Eddington, Pa.—M-in-c. Chr. Ch., Eddington and S. Paul's Ch., Edgely, 1949—. b. West Chester, Pa., Jan. 6, 1922; s. Stanley Anthony Powell and Anne Matlack (Bishop), H. Sch., Lower Merion; Un. Va., B.A., 1943; V. T. S., B.D., 1949. D—May, 1949, P—Nov., 1949, Bp. Hart, Instr. Sch. Pub. Speaking and Actg. Dir. Speech Clinic, Un. Va., 1942-43; Off. U. S. N., 1943-46.

POWELL, William. Died August 23, 1949. For data see Edition 1947.

POWELL, William Harry (N.D.), 618 1st Ave., E. Williston, N.D.—Vic. S. Pet. Ch., 1945—. b. Kent, Eng., Oct. 7, 1894; s. William Powell and Anne (Ottaway). Marden, Kent; Kings Coll., London; Kings Coll. Theol. Sch. D—May, 1931, P—June, 1933, Bp. of Brandon, m. Ellen C. Clements, Sept. 7, 1917; c. four. Serv. in Can., 1929-45.

POWELL, Winslow Robert Chilton (Neb.), 432 So. 38th Ave., Omaha, Neb.—Dean Trin. Cathd., 1943—. b. Devils Lake, N.D., Mar. 12, 1911; s. Albert Morell Powell and Elsie Maria (Moovers). H. Sch., Devils Lake; Carl., B.A., 1934; S.-W. T. S., B.D., 1938. D—Apr., 1938, P—Nov., 1938, Bp. Atwill, m. Elizabeth Lamont, June 14, 1941; c. two. D-in-c. S. Jas. Ch., Grafton, S. Pet. Ch., Park River, S. Luke's Ch., Walshville and Ch. Redeem., Bathgate, N.D., 1938; P-in-c. same, 1938-41; Asst. Geth. Ch. and Chapl. S. Barn. Hosp., Minneapolis, 1941-43. Mem. Cathd. Chd., 1943-49; Pres. Studg. Com., 1948-49; Exec. Com. Bd. Clarkson Hosp., 1943-49.

POWERS, Henry (S.C.), 1109 Craven St., Beaufort, S.C.—R. S. Helena's Ch., 1946—. b. Baltimore, Oct. 20, 1915; s. Rev. Hugh White Sheffey Powers and Eliza Delano (Longnecker). S. Jas. Sch., Md.; Un. Va., B.A., 1939; V. T. S., B.D., 1942. D—June, 1942, P—June, 1943, Bp. Helfenstein, m. Phoebe Jenkins Longfellow, June 7, 1943; c. two. Asst. All SS. Par., Frederick, Md., 1942-44; R. S. Marg. Ch., Westminster Par., Annapolis, Md., 1944-46.

POWERS, Hugh White Sheffey (Md.), 3809 Edgerton Rd., Baltimore 15, Md.—R. Ch. Holy Nativ., 1920—. b. Staunton, Va., Jan. 27, 1880; s. William H. H. Powers and Louise (Sheffey). Johns Hop., 1898-1900; V. T. S., 1905. D—June, 1905, P—June, 1906, Bp. Paret, m. (1) Eliza D. Longnecker (dec.), June 20, 1906; (2) Helen Scribner Miller, May 4, 1936; c. three. Jessup, Md., 1904-06; Lonaconing, Md., 1906; Highland, Md., 1906-11; M-in-c. Ch. Holy Nativ., Baltimore, 1911-20; M-in-c. Chap. Holy Evang., Baltimore, 1917-23.

POWLES, Paul Lamkin (W.Va.), River Rd. at Glenbrook Rd., R.F.D. 13, Richmond 21, Va.—b. Hagers-town, Md., Oct. 26, 1894; s. Harry King Powles and Genevieve Middleton (Lamkin). S. John's Coll., W. Md. Coll., B.A., 1916, M.A., 1924. D.D., 1935; V. T. S., B.D., 1919; G. T. S. P-et-grad., wk., 1929-30. D—Nov., 1918, P—June, 1919, Bp. Murray, m. Victoria Rhodes, June 30, 1925. R. Ascen. Ch., Westminster, Md., 1919; Asst. Chr. Ch., Baltimore, 1920; Vic. Holy Conf. Meml. Ch., Baltimore, 1920-21; R. S. Geo. Ch., Clarendon, Va., 1921-28; Supply Wk., N.Y., 1929-31; R. Trin. Ch., Martinsburg, W.Va., 1931-43. Pres. Stndg. Com., 1935-43; Chrmn. Dept. Prom. and Publ., 1939-41.

POYNOR, Wilmer Smith (S.C.), 658 So. Coit St., Florence, S.C.—Retired, 1950—. b. Eutaw, Ala., Apr. 1, 1877; s. Digges Poynor and Mary E. (Jones). Un. So., B.A., 1905, B.D., 1907. D—Dec., 1907, P—Feb., 1909, Bp. C. M. Beckwith, m. (1) Delia Francis Bouchelle (dec.), June 9, 1909; c. one; (2) Marie Squier, Nov. 4, 1914; c. three. Mssn. Wk., Ala., 1907-09; City Mssy., Columbia, S.C., 1909-15; R. S. And. Ch., Birmingham, Ala., 1916-18; R. S. John's Ch., Florence, S.C., 1918-46; M-in-c. Chr. Ch., Mullins, S.C., 1947-50. Dep. Gen. Conv., sev. times; Mem. Stndg. Com.; Mem. Exec. Coun.; Mem. Bd. Trust., S. Mary's Sch., Raleigh, N.C.; Mem. Bd. Trust., Ch. Home Orphanage; Rotarian; Mason.

PRÆED, Henry Rownsend (Cal.), 234 Oakes Blvd., San Leandro, Cal.—R. All SS. Ch., 1946—. b. Lead, S.D., June 22, 1904; s. Thomas James Præed and Eliza (Jenkins), H. Sch., Lead; Yankton Coll.; Sea. B.D., 1933. D—Aug., 1932, P—Nov., 1933, Bp. W. B. Roberts, m. Bernice Senn, Nov. 6, 1926; c. one. Vic. Gr. Ch., Madison, Trin. Ch., Howard, Ch. Redeem., Flandreau, and Ch. Living Waters, Dell Rapids, S.D., 1934-39; R. Trin. Ch., Pierre and Vic. S. Pet. Ch., Ft. Pierre, S.D., 1939-41; Chapl. U. S. A., 1941-46.

PRATT, Cuthbert (Ma.), 1414 No. Dearborn Pkwy., Chicago 10, Ill.—Asst. Min. S. Chrys. Ch., 1945—. b. Banbury, Oxfordshire, Eng., May 28, 1916; s. Christopher Pratt and Edith Mary (Batchelar). Banbury Co. Sch.; H. Sch., Lyndhurst; Laf., B.A., 1937; N. Y. U., Grad. Stdy.; G. T. S.; Mass. Gen. Hosp.; Br.; Chi.; E. T. S., B.D., 1940; Webster Un., S.T.D., 1943; McCormick Sem., Grad. Stdy. D—June, 1940, Bp. Sherrill; P—Dec., 1940, Bp. Ludlow for Ma. Lay-R. and D-in-c. S. John's Ch., Lawrence, Mass., 1940; Asst. S. Ann's Ch., Brooklyn, N.Y., 1940-42; Asst. to Chapl. Ch. Char. Frndt., Brooklyn, N.Y.,

1942; R. S. John's Ch., Fall River, Mass., 1942-45. Mem. Am. Ch. History Soc. and Ang. Orthodox Fellowship and Ch. Historical Soc.; Boy Scout Chapl., 1948—; Chi. Chapl., Toc H., 1948—.

PRATT, Frederick Willey. Died September 17, 1948. For data see Edition 1947.

PRATT, George Foster (SanJ.), 1865 Lomita Ave., Stockton, Cal.—R. S. John's Ch., 1939—, b. Middleborough, Yorkshire, Eng., Aug. 11, 1899; s. George Foster Pratt and Annie Maria (McLean) Angl. Theol. Coll., Un. B. C., Can., L.Th., 1926. D—May, 1926, P—Aug., 1927, Bp. of Athabasca, Can. m. Emily Christine Greaves, June 29, 1927. Serv. in Can., 1926-30; R. S. Steph. Ch., Baker, Ore., 1930-35; R. Trin. Ch., Hoquiam, Wash., 1935-39. Mem. Dioc. Coun.—; Exec. Coun.; Dean Camp Sierra; Dir. Young People's Wk., SanJ.; Mem. Coun. Adv. and Chrmn. Evang., SanJ. Mng. Ed.: "The Oregon Trail Churchman," 1935.*

PRATT, George Lyon (L.A.), 843 Westchester Pl., Los Angeles 5, Cal.—R. Ch. Adv., 1947—, b. Yonkers, N.Y., May 5, 1917; s. Eugene De Beaugharnais Pratt and Camilla Agnes (Lyon), H. Sch., Syracuse, N.Y.; Hob.; Syr.; Un. So. Cal., B.A., 1939; E. T. S., B.D., 1942. D—Apr., 1942, Bp. Cofey; P—Oct., 1942, Bp. Stevens. m. Margaret Louise Duff, June 13, 1942; c. three. Cur. All SS. Ch., Pasadena, Cal., 1942-44; Vic. Ch. S. Mary-the-Virg., Los Angeles, 1944-46; Vic. Ch. Adv., Los Angeles, Cal., 1946-47.

PRATT, Julius Augustus, Jr. (E.C.), Sewanee, Tenn.—R. Otey Meml. Par., 1949—, b. New Orleans, July 3, 1909; s. Julius Augustus Pratt and Margaret Anne (Coe), H. Sch., New Orleans; La. St. Un., B.A., 1932; Un. So. B.D., 1935. D—Sept., 1934, P—July, 1935, Bp. J. C. Morris. m. Helen Louise Anderson, June 16, 1936; c. one. Chapl. U. S. A., 1942-45; R. Trin. Par., Crowley and P-in-c. S. Luke's Ch., Jennings, La., 1935-47; R. Gr. Ch., Whiteville, N.C., 1947-49. Author: "An Outline History of the Anglican Branch of the One, Holy, Catholic and Apostolic Church"; "Outline of the Christian Church: History, Scriptures, Creeds, Sacraments and Polity."

PRATT, Schuyler (Cal.), 720 Monterey St., Hollister, Cal.—R. S. Luke's Ch., 1948—, b. Albany, N.Y., Nov. 12, 1891; s. Louis W. Pratt and Geraldine F. (Schuyler) Wms., B.A. (c.l.), 1913; Y., B.D. (m.c.l.), 1917; Ch. Div. Sch. Fac., M.A., 1936. D—Dec., 1917, Bp. Keator; P—Aug., 1919, Bp. W. F. Nichols for Ol. m. Mabel C. Greene, July, 1920. Sgt. Maj., Inf., A. E. F., 1917-19. R. All SS. Ch., San Francisco, 1919-26; Instr. Ch. Hist. and Greek, Ch. Div. Sch. Fac., 1923-26; Prof. same and Rgrstr., 1931-35; Dean S. F. Vac. Bible Sch., Normal, 1923-26; Mssy. S. Mark's Ch., Hood River, Ore., 1926-31; Vic. and R. S. Pet. Ch., Redwood City, Cal., 1935-44; R. Ch. Our Sav., Mill Valley, Cal., 1944-48. Mem. Exec. Coun., 1926-31; Chrmn. Dept. Rel. Educ., 1926-31; Exam. Chapl., 1926-31; Chrmn., 1928-31; Dep. Prov. Syn., 1928, 29; Mem. Natl. Conf. Rel. Educ. Ldrs., 1926-28; Chrmn. Cmsn. on Isolated, 1928, all Dist. E.O.; Exam. Chapl., 1936-46; Dept. Rel. Educ., 1936-40, 44—; Chrmn. Child. Cmsn., 1937-40; Dept. Chr. Soc. Serv., 1944-45; Prov. Exam. Chapl., 1946—, Phi Beta Kappa, Delta Sigma Rho. Author: "Religious Education," Ore. Tr. Chmn., 1926-31; "The Spirit of 1927"—"of 1928," Ore. Legionnaire, 1927-28; "The Religious Education of the Isolated," Findings, 1928; "Vocabulary Test, the Book of Common Prayer," 1931.

PRENDERGAST, George H. (Ol.), P.O. Box 558, Tombstone, Ariz.—b. Hancock, Ia., Apr. 6, 1898; s. James Prendergast and Letitia (McClung), H. Sch., Hancock; Simpson Coll., Un. Colo., B.A., 1923; V. T. S., B.D., 1937. D—May, 1936, Bp. Stires for Ariz.; P—Dec., 1937, Bp. W. Mitchell. m. Jane Tucker, May 24, 1940. S. John's Ch., Bisbee, Ariz., 1937; Ch. Epiph., Flagstaff, Ariz., 1937-40; Vic. Calv. Ch., Golden, Colo., 1940-42; R. S. Thos. Ch., Denver, 1942-45; R. S. Andr. Ch., Aberdeen and S. John's Ch., South Bend, Wash., 1945-47; Loc. Ten. S. Paul's Ch., Kekaha, Kauai, T.H., 1947-48.*

PRESEY, Ernest Albert (Me.), 56 Kenilworth St., Portland 5, Me.—Retired, 1933—, b. Brighton, Eng., Feb. 15, 1864; s. James William Pressey and Frances (Cherry), Trin. B.A., 1892; E. T. S., B.D., 1895. D—June, 1893, P—June, 1894, Bp. Davies. m. Annie Maude Claire Palmer (dec.), Jan. 7, 1896; c. one. R. S. Paul's Ch., Providence, R.I., 1895-96; Mssy. Dio. Ind., 1896-97; R. Geth. Ch., Marion, Ind., 1897-99; R. Trin. Ch., Portland, Me., 1899-1933. Hon. Can. S. Luke's Cathd., Portland, Me., 1919—, Dep. Gen. Conv., 1919, 22, 23, 31.

PRESEY, Herbert Ernest Palmer (L.I.), 304 Ocean Ave., Lawrence, N.Y.—R. S. John's Ch., Far Rockaway, 1946—, b. Marion, Ind., Nov. 18, 1895; s. Rev. Ernest Albert Pressey and Annie Maude Claire (Palmer) Holderness Sch., Plymouth, N.H.; Trin., B.A., 1919; G. T. S., 1922. D—June, 1922, Bp. Brewster; P—Mar., 1923, Bp. Stearly. m. Alma Wheaton Husted, Jan. 10, 1927; c. three. Cur. S. John's Ch., Jersey City, N.J., 1922-23; Asst. S. Paul's Ch., Paterson, N.J., 1923-27; R. S. Steph. Ch., Baker, Ore., 1927-29; R. S. Mark's Ch., Augusta, Me.,

1929-42; P-in-c. S. Barn. Chap., Augusta, Me., 1935-42; Chapl. (Lt. Col.) U. S. A., 1941-46, Res. Corps, 1946—, Actg. R. Ch. Med., N.Y.C., 1946. Secy. Convoc.; Mem. Exec. Coun. and Bd. Exam. Chapls., Dist. E.O. Chapl. Natl. Guard, 1934-41; Chapl. U.S. V.A. Home, 1937-41. Dep. Prov. Syn., 1938, 39; Secy. Milit. Chapl. Assoc., N.Y.; Treas. N.Y. Churchman's Cler., 1948, Vice-Pres. same, 1949; Pres. Clergy Assoc. of Rockaways, 1948—, Mng. Ed.: "The Oregon Trail Churchman," Dist. E.O., 1927-29.

PRESEY, William. Died August 27, 1947. For data see Edition 1947.

PRESTON, Richard Greeley (W.Ma.), 13 Ashland St., Worcester 2, Mass.—R. All SS. Ch., 1933—, b. Arlington, Mass., Apr. 15, 1895; s. Elwyn Greeley Preston and Lena Hill (Brown), H. Sch., Lexington; Andover; Pr., 1918; E. T. S., 1924. D—Dec., 1923, Bp. W. Lawrence; P—June, 1924, Bp. Rhineland for Ma. m. Marjorie Jewett Brush, June 23, 1923; c. three. Cur. S. Steph. Ch., Lynn, Mass., 1924-26; R. Chr. Ch., Needham, Mass., 1926-30; Gr. Ch., Newton, Mass., 1930-33. Dioc. Coun., 1936-40; Dep. Gen. Conv., 1937, 40, 43, 46, 49; Stndg. Coun., 1940, 49.

PRICE, Alfred William (Pa.), 19 So. 10th St., Phila. 7, Pa.—R. S. Steph. Ch., 1942—, b. Scranton, Pa., Dec. 9, 1899; s. John Alfred Price and Selina (Cooper), Prep. Sch., Bethlehem; Un. Pa., B.A., 1926; Oxon., 1927; N.Y. Sch. Soc. Wk., 1928; E. T. S., B.D., 1929. D—June, 1928, P—July, 1929, Bp. Sterrett. m. Elizabeth Quackenbush Van Dyke, Jan. 1, 1931; c. four. U. S. M. C., A.E.F., 1918. M-in-c. Trin. Ch., Sea View, Mass., 1928-29; Cur. Chr. Ch., E. Orange, N.J., 1929-30; R. S. Phil. Ch., Brooklyn, N.Y., 1930-42. Mem. Dioc. Coun., 1932-35; Chrmn. Publ. Dept., 1934-35; Mem. Bd. Mngrs. Ch. Char. Fndt., 1937-42; Pres. L.I. Cler. League, 1939-41; Pres. Brooklyn Fed. Chs., all Dio. L.I.; Exam. Chapl., 1945. Chapl. Dept. N.Y. Milit. Order Purple Heart, Natl. Chapl. same, 1944-46. Decoration: "Medal of the Purple Heart," 1937. Author: "The Credibility of the Gospel Miracles," 1933; "Parish Sermons," 1937; "Purpose and Profit of Pain," 1938; "Great Christian Characters," 1939; "Our Debt of Gratitude to the Church," 1940; "Comrades Who Have Climbed Ahead," 1943; "Religion and Health," 1944.

PRICE, Arthur Randles. Died February 19, 1950. For data see Edition 1947.

PRICE, Charles Philip (P.), Ligonier, Pa.—M-in-c. Ligonier Valley Episc. Ch., 1949—, b. Pittsburgh, Pa., Oct. 4, 1920; s. Philip W. Price and Edith (Arensberg), Arnold Sch., Pittsburgh; Harv., B.A., 1941; V. T. S., B.D., 1949. D—Feb., 1949, Bp. H. St. G. Tucker for P.; P—Oct., 1949, Bp. Pardue.

PRICE, Edward (R.I.), 324 E. Main Rd., Portsmouth, R.I.—R. S. Mary's Ch., 1948—, b. Scranton, Pa., Aug. 23, 1912; s. Alfred Price and Carrie (Gregor), H. Sch., Plains, Pa.; Br., B.A., 1943; Milt. Un., Th.B., 1938; E. T. S., B.D., 1945. D—Feb., 1945, P—Oct., 1945, Bp. Sherrill. m. Ruth Fichter, May 26, 1933; c. two. Min. Prim. Method. Ch., 1934-44; R. Trin. Ch., Weymouth, Mass., 1944-48.

PRICE, Frederick Charles, Jr. (S.H.B.), Beach Haven, N.J.—Vic. Holy Innoc. Ch., 1949—, b. Arlington, N.J., Dec. 6, 1891; s. Frederick Price and Elmore (Tompkins), H. Schs., Yonkers and Nyack, N.Y.; Hob., B.A.; G. T. S., 1916. D—May, 1916, Bp. Lines; P—Dec., 1916, Bp. W. T. Capers. m. Ethel Warhurst MacCormick, May 30, 1916; c. one. Chr. Ch., Pompton, N.J.; R. S. John's Ch., Mt. Morris, N.Y., 1930-34; Cur. S. Steph. Ch., Peoria, Ill., 1934-37; R. S. Geo. Ch., Belleville and P-in-c. S. Barth. Ch., Granite City, Ill., 1937-38; Gr. Ch., Trenton, N.J., 1948-49.*

PRICE, Gary Kilmer (Pa.), Trinity Church, Arlington, Va.—R. Trin. Ch., 1949—, b. Swarthmore, Pa., Mar. 28, 1923; s. William Stanley Price and Ethel Marie (Kilmer), H. Sch., Upper Darby, Pa.; Union, B.A., 1944; V. T. S., B.D., 1947. D—Dec., 1946, Bp. Hart; P—June, 1947, Bp. Remington. Asst. S. Mary's Ch., Ardmore, Pa., 1947-49.*

PRICE, Gordon Stephen (S.O.), 125 E. Broad St., Columbus, O.—Asst. Trin. Ch., 1947—, b. Fitchburg, Mass., Oct. 25, 1916; s. Hugh Terry Price and Nellie (Shepard), H. Sch., Leominster, Mass.; Worcester Jr. Coll.; Clark Un., B.A., 1944; E. T. S., B.D., 1947. D—Jan., 1947, Bp. W. A. Lawrence; P—July, 1947, Bp. Kirchhoff. m. Ruth Marie Dufresne, Sept. 13, 1947. On Staff S. Paul's Cathd., Boston and Lay-Cur. S. Geo. Ch., Maynard, Mass., 1945-47.

PRICE, James Edward (Sac.), P.O. Box 913, Redding, Cal.—R. All SS. Ch. Redding, 1945—; Vic. Mssn., Gd. Shpd., Susanville, 1948—, b. Clay Center, Kan., July 24, 1910; s. William Edward Price and Birdie Mae (White), H. Sch., Edinburg, Tex.; Edinburg Coll., 1930; DuBose Meml. Ch. Trng. Sch., 1943; Ch. Div. Sch. Pac., 1945. D—Mar., 1944, Bp. Daniels; P—Nov., 1945, Bp. Porter. m. Hilda Helen Maresh, Oct. 19, 1930; c. three. Mssy., Madison Co., Mont., 1943-44; Vic. S. Paul's Ch., Holdenville, Okla., 1944-45. Mem. Exec. Coun., 1948—; Del.

Prov. Syn., 1948, 49; Dep. Gen. Conv., 1946, 49. Organized Mssn Gd. Shpd., Susanville, Cal., 1948.

PRICE, James Harry (N.Y.), 13 Rochambeau Rd., Scarsdale, N.Y.—R. Ch. S. Jas.-the-Less, 1935—, b. Baltimore, Oct. 11, 1902; s. Merryman Shea Price and Mable Hamilton (Tully). Tufts, B.S., 1925; E. T. S., B.D., 1928. D.—June, 1928, P.—May, 1929, Bp. Slattery. m. Lora Merchant, Feb. 6, 1928; c. one. Asst. Ch. S. Jas.-the-Less, Scarsdale, N.Y., 1928-32; Assoc. R. same, 1932-35. Dep. Gen. Conv., 1940, 43.

PRICE, Richard Rupert (Mont.), P.O. Box 589, Hamilton, Mont.—P-in-c. Hamilton, Darby, Thompson Falls and St. Ignatius, 1948—, b. Bannack, Mont., Apr. 26, 1890; s. Lewis James Price and Elizabeth Gertrude (Saddler). H. Sch., Dillon, Mont.; Mont. St. Norm. Coll. D.—June, 1929, P.—Oct., 1930, Bp. Faber. m. Edith McGlenn, Oct. 5, 1930; c. one. Lay-R. Whitefish, Columbia Falls, Eureka, Libby and Troy, Mont., 1927-29; D. and P-in-c. same, 1929-37; R. Emm. Ch., Miles City, Mssy-in-c. Forsyth and Rosebud, Mont., 1937-48.

PRICE, Robert Hampton (N.C.), Church of the Epiphany, Leaksville, N.C.—R. Ch. Epiph., 1946—, b. Mayodan, N.C., Dec. 3, 1913; s. John Randolph Price and Elcana Virginia (Smith). Stoneville Sch.; Guilford, B.A., 1940; Un. So., B.D., 1943. D.—Jan., 1943, P.—Dec., 1943, Bp. E. A. Penick. m. Frances Humphries, June 25, 1947. M-in-c. Chr. Ch., Albemarle, N.C., 1943-45; P-in-c. S. Steph. Ch., Erwin and S. Paul's Ch., Smithfield, N.C., 1945-46.

PRICE, William Penn (N.C.), Riverside St., Spray, N.C.—R. S. Luke's Ch., 1949—, b. Mayodan, N.C., Mar. 11, 1915; s. John Randolph Price and Elcana (Smith). Pub. Sch.; Guilford Coll., B.A., 1936; V. T. S., B.D., 1939. D.—June, 1939, P.—June, 1940, Bp. E. A. Penick. m. Betsey Ford, Aug. 24, 1942; c. two. P-in-c. Ch. Gd. Shpd., Asheboro, N.C., 1940-42; P-in-c. Chr. Ch., Albemarle, N.C., 1940-41; P-in-c. S. Paul's Ch., Thomasville, N.C., 1941-42; Civ. Chapel, Camp Sutton, 1942-43; Chapel. U. S. A., 1943-46; P-in-c. Ch. Gd. Shpd., Cooleemee, Ch. Ascen., Davie Co. and S. Geo. Ch., Woodleaf, N.C., 1946-49.

PRIEST, Benjamin Russell (S.O.), 11 Schermerhorn St., Brooklyn 2, N.Y.—Asst. Trin. Ch., N.Y.C., 1950—, D.—May, 1932, P.—June, 1933, Bp. Taitt. Asst. S. Mary's Ch., Wayne, Pa., 1932-33; Cur. Chr. and S. Mich. Ch., Germantown, Pa., 1932-33; R. Ch. Adv., Cape May, N.J., 1935-38; Assoc. R. S. Jas. Ch., Phila., 1938-40; R. same, 1940-44; R. S. Mich. and All Ang. Ch., Cincinnati, O., 1944-48; Asst. Chapel. Bellevue Hosp., N.Y.C., 1948-50.*

PRIMO, Quintin Ebenezer (S.C.), 527 W. Oakland Ave., Sumter, S.C.—P-in-c. Ch. Gd. Shpd., Sumter and S. Aug. Ch., Wedgefield, 1948—, b. British Guiana, Dec. 23, 1887; s. William M. Primo and Matilda (Tennings). S. John's Coll., B.C.; How. C. Inc., B.D., 1909. D.—Mar., 1921, P.—May, 1922, Bp. F. Reese. m. Alvira Wilhelmina Wellington, Mar. 10, 1910; c. four. P-in-c. S. Phil. Ch., Hawkinsville and S. John's Ch., Albany, Ga., 1931; P-in-c. S. Matt. Ch., Delray Beach, S. Mary's Ch., Deerfield Beach, S. Cuth. Ch., Boynton and S. Phil. Ch., Pompano, Fla., 1931-48.

PRIMO, Quinton Ebenezer, Jr. (Roch.), 192 Ormond St., Rochester, N.Y.—P-in-c. S. Sim. Ch., 1947—, b. Liberty Co., Ga., July 1, 1913; s. Rev. Quinton Ebenezer Primo and Alvira Wilhelmina (Wellington). Ft. Valley N. & I. Sch.; Linc., B.A., 1934, S.T.B., 1937; Bp. Payne Div. Sch., B.D., 1941. D.—July, 1941, P.—June, 1942, Bp. Wing. m. Winifred P. Thompson, July 5, 1942. Cur. S. Agnes' Ch., Miami, Fla., 1941-42; P-in-c. S. Gabr. Ch., Rutherfordton, N.C., 1942-44; P-in-c. S. Steph. Ch., Winston-Salem, N.C., 1944-45; P-in-c. S. Tim. Ch., Brooklyn, N.Y., 1945-47.

PRINCE, Gilbert Parker (L.A.), 126 So. Oak St., Ventura, Cal.—R. S. Paul's Ch., 1947—, b. Los Angeles, Dec. 6, 1909; s. Horace John Prince and Mabel A. (Wright). Fairfax Sch.; Occ., B.A., 1937; Ch. Div. Sch. Pac., B.D., 1940. D.—Mar., 1939, P.—Sept., 1939, Bp. Stevens. m. Ellen Hewson Stevens, 1934; c. six. Vic. S. Andr. Ch., Oakland, Cal. and Pastor Mills Coll., 1939-42; Vic. S. Alb. Ch., Westwood, Los Angeles and Stdt. Pastor U. C. L. A., 1942-46; R. All Souls' Ch., Nichols Hills and Dir. Dioc. Educ. Center, Okla., 1946-47.

PRINCE, Herbert William (N.H.), Tamworth, N.H.—Retired, 1946—, b. Reigate, Surrey, Eng., Dec. 11, 1878; s. Edward Philip Prince and Elizabeth (Smith). Schs., London; Durham, Eng.; Ch. Mssy. Coll., L.Th., 1907; Lake Forest, D.D., 1930. D.—May, 1907, Bp. of London; P.—May, 1909, Bp. Anderson. m. Ethel Abernethy, Nov. 16, 1909; c. two. Serv. in Eng., 1907; Serv. in India, 1907-09; R. S. Mark's Ch., Glen Ellyn, Ill., 1909-12; Asst. S. Paul's Ch., Chicago, 1912-13; R. Ch. Epiph., Chicago, 1913-21; R. S. Mark's Ch., Denver, 1921-23; R. Ch. Holy Spirit, Lake Forest, Ill., 1923-46.

PRITCHARD, Edmund C. (Ol.), Crescent, B.C., Can.—Retired, 1944—, D.—1899, Can. Rec'd Dec. 31, 1926. In-c. S. Clem. Ch., Seattle, Wash., 1926-44.*

PRITCHETT, Arthur Edwin (Ia.), 120-1 N.E. St., Mason City, Ia.—R. S. John's Ch., 1948—, b. Toledo, O.,

Oct. 16, 1912; s. Arthur Edward Pritchett and Anna May (Moser). Toledo Un., B.S., 1934; Bex., B.D., 1941. D.—June, 1941, P.—Dec., 1941, Bp. B. D. Tucker. m. Murland Coles, June 8, 1942; c. one. Cur. Gr. Ch., Sandusky, O., 1941-42; P-in-c. Ch. Adv., Lakewood, O., 1942-44; Asst. S. Paul's Ch., Akron, O., 1944-48.

PRITCHETT, Charles Benjamin. Died August 17, 1948. For data see Edition 1947.

PROSSER, Eugene Chevalier (Minn.), 4130 Upton Ave., So., Minneapolis, Minn.—Canon S. Mark's Cathd., 1943—, b. Minneapolis, Aug. 23, 1887; s. Rev. John William Prosser and Henrietta Augusta (Cumming). Un. Minn.; G. T. S., 1913. D.—Dec., 1913, Bp. McElwain; P.—June, 1914, Bp. Edsall. m. Fern Osbeck, Jan. 1, 1927. R. Ch. Holy Commun., St. Peter, Minn., 1913-14; S. Andr. Ch., Washington, C.H. and All SS. Ch., Wilmington, O., 1914-17; S. John's Ch., Columbus, O., 1917-19; Holy Trin. Ch., Cincinnati, 1919-21; Asst. Chr. Ch., Cincinnati, 1921-22; Asst. Ch. S. John Evang., St. Paul, 1922-23; Ch. Holy Commun., Redwood Falls, Minn., 1923-28; R. Emm. Ch., Rapid City and Dean Black Hills Dnry., S.D., 1928-34; Chapel. C.C.C., 1934-43.

PROVOST, George Wells (Fla.), "On-the-Trail," Rt. #1, Bradenton, Fla.—Mstr. Lang. and Hist., Out-of-Door Sch., Sarasota, 1949—, b. Halcottville, N.Y., Apr. 4, 1908; s. George Elmar Provost and Ida Schenck (Wells). Pub. Schs., Providence, R.I.; Mt. Hermon Sch., 1925; Harv., B.A., 1930; E. T. S., 1931-32; G. T. S., 1934. D.—May, 1934, Bp. Perry; P.—Jan., 1935, Bp. W. T. Capers. m. Janice Perry, Nov. 10, 1938; c. two. Cur. S. Mark's Ch., San Antonio, Tex., 1934-35; R. Trin. Ch., Baytown, Tex., 1935-38; P-in-c. Holy Trin. Mssn., Dickinson, Tex., 1940-41; P-in-c. Ch. Holy Commun., Plaquemine, La., 1941-43; P-in-c. S. Jas. Ch., Baton Rouge, La., 1941-42; P-in-c. S. Mich. Ch., Baton Rouge and Ch. Ascen., Donaldsonville, La., 1942-43; Asst. S. Luke's Ch., Mountclair, N.J., 1943-46; P-in-c. S. Mary's Ch., Green Cove Springs and Gr. Ch., Orange Park, Fla., 1946-49.

PRUNTY, Lon Moulton (Mo.), 6807 Michigan Ave., St. Louis 11, Mo.—M-in-c. S. Paul's Ch., 1950—, D.—Apr., 1950, Bp. Scarlett.*

PRYOR, Francis John, 3rd (S.D.), 1500 So. 4th Ave., Sioux Falls, S.D.—Dean Calv. Cathd., 1949—, b. Phila., Apr. 23, 1904; s. Francis John Pryor, Jr. and Florence Ella (Smith). Episc. Acad., Overbrook, Pa.; Trin., B.S., 1926; Berk., 1929. D.—May, 1929, Bp. Garland; P.—Dec., 1929, Bp. Beecher. m. Marion Kart, June 17, 1929; c. two. Mssy. wk., Neb., 1929; P-in-c. S. Eliz. Ch., Holdrege and adj. mssns., Neb., 1929-30; Chapel. U. S. A., 1943-45; R. Ch. Our Sav., North Platte, Neb., 1931-49.

PUGH, Ernest (Ma.), 6 Lothrop St., Plymouth, Mass.—R. Chr. Ch., 1917-22 and 1944—, b. Maidstone, Kent, Eng., Sept. 17, 1883; s. John Hill Pugh and Caroline Ann (Bailey). Merchant's Coll., Bristol, Eng.; Mt. Allison Coll.; Cen. Un., B.A., 1914; Ken., B.D., 1925. D.—Dec., 1915, Bp. W. Lawrence; P.—July, 1916, Bp. Babcock. m. Annie Amelia John, Sept. 27, 1909; c. one. R. Trin. Ch., Stoughton, Mass., 1915-17; Chapel. U. S. N. R. F., 1917-19; Puerto Rico and Virgin Is., 1922-23; R. Gr. Ch., Chicopee, Mass., 1922-24; R. S. John's Ch., Somerville, N.J., 1924-44. Dean No. Convoc., Dio. N.J., 1940-44. Author; "Steps Toward Christian Unity and Church Federation," 1916; "The Nicene Creed and the Concordat"; "The Church's Teaching of the Seven Sacraments"; "Canonical Depositions in the East and West."

PUGH, Ernest Brooks (A.), 78 2nd St., Iliion, N.Y.—R. S. Aug. Ch., Iliion and P-in-c. S. Alb. Ch., Frankfort, 1946—, b. Dover Plains, N.Y., May 6, 1912; s. Daniel Edgar Pugh and Ernestine Brooks (Wyckoff). Utica Country Day Sch.; Salisbury Sch.; Wms., B.A., 1935; G. T. S., 1940. D.—May, 1940, Bp. Coley; P.—Dec., 1940, Bp. Peabody. m. Dora Clara Henschke, June 15, 1940; c. two. Cur. Trin. Ch., Boonville, N.Y., 1940-41; Cur. Gr. Ch., Utica, N.Y., 1941-46.

PUGH, Prentice Andrew (Tenn.), 1117 17th Ave., So., Nashville 4, Tenn.—R. Ch. Adv., 1916—, b. Uniontown, Ky., Dec. 12, 1881; s. Andrew Billups Pugh and Martha Elizabeth (Beaton). Un. So., B.A., 1905, B.D., 1905, D.D., 1932. D.—June, 1905, P.—Jan., 1906, Bp. Gailor. R. Holy Trin. Ch., Memphis, Tenn., 1905-16. Exam. Chapel., 1910—; Bd. Mssns., 1912-19; Stndg. Com., 1912, Pres., 1923—; Dep. Gen. Conv., 1919, 22, 25, 31, 34, 40; Mem. Bp. and Coun., 1919-23, 1924, 1928-30, 1932-34, 1936-39, 1942-45, 1947-49; Dean Convoc. Nash., 1920—; State Dir. Nation-wide Campaign; Grand Prelate Knight Templars, five times, 1949-50; Kiwanis, 1918—, Natl. Chapel. Pi Kappa Alpha, 1929-35. Mng. Ed.: "Forward in Tenn.," 1909-15.

PULLEY, Frank Easton (Va.), U. S. Military Academy, West Point, N.Y.—Cadet Chapel., U. S. M. A., 1947—, b. Tarboro, N.C., Sept. 15, 1906; s. Frank P. Pulley and Jessamine (Peele). H. Sch., Tarboro, Un. So. D.—June, 1933, P.—June, 1934, Bp. E. A. Penick. m. Frances Louise Joyner, Nov. 25, 1936. P-in-c. S. Paul's Ch., Louisville, S. Jas. Ch., Kirtrell and S. John's Ch., Wake Co., N.C., 1933-36; R. Calv. Ch., Wadesboro, All Souls' Ch., Ansonville and Chr. Ch., Albemarle, N.C., 1936-39; R. S.

Jas. Ch., Leesburg and P-in-c. Holy Trin. Ch., Fruitland Pk., Fla., 1939-42; R. Holy Cross Ch., Sanford and P-in-c. Chr. Ch., Longwood, Fla., 1942-44; R. Ch. Holy Comf., Richmond, Va., 1945-47. Secy. 4th Prov., 1939-44. Ed.: "N.C. Churchman," 1936-39. Author: "West Point Sermons," "Cadet Chapel Sermons."

PULLINGER, Bertram Wallis. Died March 7, 1950. For data see Edition 1947.

PULSIFER, Herbert Bickford (Me.), 170 Brackett St., Portland 4, Me.—Retired, 1943.—b. Boston, July 2, 1875; s. William Pulsifer and Virginia Taylor (Furbish). Boston Latin Sch.; Trin., B.A., 1897, M.A., 1902; G. T. S., 1900. D—June, 1900, Bp. Whitehead; P—June, 1901, Bp. Codman. m. Elizabeth Widgery Varnum, Apr. 26, 1906; c. one. In-c. S. Matt. Ch., Union City, Pa., 1900; Chr. Ch., Biddeford and Sanford, Me., 1901; R. Ch. Our Sav., Plainville, Conn., 1901-03; Asst. Gr. Ch., Newark and All SS. Ch., Orange, N.J., 1903-06; Spec. Prchr. All SS. Cathd., Milwaukee, 1906; Mssn. wk., N.Wisr., 1906-09; Spec. Prchg. and Chapel duties, Phila., 1909-10; R. S. Luke's Ch., Mt. Joy, Pa., 1910-11; R. S. John's Ch., Marietta, Pa., 1911-19; Chapel and Head Lat. Dept., Yeates Sch., Lancaster, Pa., 1919-20; R. S. John's Ch., Seward, N.J., 1920-23; Asst. All SS. Ch., Atlantic City, N.J., 1923-25 and 1928-30. In-c. S. Luke's Ch., Haverstraw and S. John's Ch., Stony Point, N.Y., 1925-28; Loc. Ten. Poughkeepsie, Auburn and Utica, N.Y. and Ascen. Ch., Atlantic City, N.J., 1930-34; R. S. John's Ch., Presque Isle, Me., 1934; P-in-c. Ch. S. John Bapt., Thomaston, Me., 1936-42; Res. Pastor Chr. Ch., Eastport, Me., 1943. Exam. Chapel, Dio. Har.; Conducted Mssns., Confs., Retreats and Quiet Days in Middle West and East, 1906-43.

PURCHASE, Herbert George (Lex.), Box 578, Princeton, N.J.—Retired, 1949.—b. Twillingate, Nfld.; s. Thomas Purchase and Naomi (Wells) H. Sch., Twillingate; Nash, B.D., 1908; G. T. S. B.D., 1909. D—Dec. 1907, Bp. Webb; P—July, 1908, Bp. Scarborough. Chapel. S. Andr. Engl. Ch., Santiago, Chile, 1936-40; Mssy. Pioche and Caliente, Nev., 1940-41; Loc. Ten. S. John's Ch., Portersville, Cal., 1942; Loc. Ten. S. Luke's Ch., Merced, Cal., 1943-44; P-in-c. S. Mary's Ch., Houston, S. Jas. Ch., Conroe and S. Steph. Ch., Huntsville, Tex., 1944; R. Ch. Gd. Shpd., San José, Costa Rica, 1945-46; P-in-c. S. Steph. Ch., Latonia, Ky., 1947-49.*

PURDIE, James Arnold (Be.), 281 4th Ave., New York 10, N.Y.—Assoc. Secy. Dept. Chr. Soc. Relations, Natl. Coun., 1946.—b. Campbellton, N.B. Can., June 28, 1913; s. Rev. James Eustace Purdie and Frances Emma (Morrison) McIntyre Collgt. Inst., Manitoba, Can.; Un. Manitoba, B.A., 1934; Wyc., L.Th., 1937; Grad. Sch., Soc. Wk., Colomb., M.S., 1945. D—May, 1939, P—May, 1940, Bp. of Toronto, m. Isabelle Carol MacBrayne, Mar. 2, 1946; c. one. On Staff Coun. Clinical Trng., 1937-40; Dir. Chaplaincy, P.E. City Mssn. Soc., N.Y.C., 1940-43; Supt. Jennie Clarkson Home for Children, 1945-46.

PURDUE, Henry James (Ol.), East Sound, Wash.—Retired, 1935.—D—May, 1896, P—Jan., 1899, Bp. G. M. Williams.*

PURDY, Charles Edwin (N.J.), 45 Elizabeth St., Pemberton, N.J.—R. Gr. Ch., Pemberton and Vic. Trin. Ch., Vincentown, 1944.—b. Bear River, Digby Co., N.S., Mar. 11, 1876; s. Wallace A. Purdy and Ella Irene (Harris). Hillsburg Sch.; Ph.C. practice, 10 yrs., N.Y.C.; Bp. Coll.; McGill Un., M.D., C.M., 1908; Dioc. Theol. Coll., Redford prize; Montreal, D.D., 1908, P—1910, Bp. of Ont. m. Mary Frances Anne Ginn, June 2, 1909; c. three. Serv. in Can.; Asst. S. Jas. Ch., Buffalo, N.Y., 1911-12; R. S. Thos. Ch., Bath, N.Y., 1913-23; S. John's Ch., Clifton Springs, N.Y., 1923-26; Supply P. Ch. Andr. Ch., Rochester, N.Y., 1927; Supply P. Ch. Redeem., Sayre, Pa., 1927; P-in-c. Trin. Ch., Lansford and S. Phil. Ch., Summit Hill, Pa., 1927-44; Calv. Ch., Tamaqua, Pa., 1938-44. Mem. S.S. Com., Dio. W.N.Y.; Dioc. Com. Pars. and Co. Pres. Mssns.; Prof. Syn., Wash. Co. Med. Socs. Mem. and Lectr. Masonic Frat.; Hon. Mem. and Lectr. Amer. Coll. Soc.; Pres. Trenton Cler., 1947—; Dean Burlington-Trenton Convoc., 1948—; Episc. Representative Army & Navy Cmsn., Fort Dix, N.J., 1945—

PURDY, James Elliott (N.J.), 130 Prince St., Bordentown, N.J.—R. Chr. Ch., 1943.—b. Bath, N.Y., Sept. 24, 1913; s. Rev. Charles Edwin Purdy and Mary Frances (Ginn). H. Sch., Lansford, Pa.; Bp. Un., B.A., 1936, M.A., 1937; G. T. S., Post-Grad., 1937-38. D—June, 1938, P—Dec., 1938, Bp. Sterrett. m. Anne Eloise Hughes, Sept. 13, 1941; c. one. P-in-c. S. John's Ch., Scranton, Pa., 1938-39; R. Gr. Ch., Trenton, N.J., 1939-41; R. S. John's Ch., Camden, N.J., 1941-43.*

PURDY, Richard Stammers (L.I.), City Hospital, Welfare Island, New York, N.Y.—Chapl. City Hosp., 1943.—b. Brooklyn, N.Y., June 11, 1901; s. William John Purdy and Susan Edith (Stammers). DuBose Meml. Ch. Trng. Sch.; Nash. Coll.; Nash., 1931. D—Dec., 1929, P—Dec., 1931, Bp. Stires. P-in-c. Trin. Ch., Elmont, L.I., 1931-36; Asst. Chapel, City Hosp., N.Y.C., 1940; Chapel. Seaview Hosp. and Farm Colony, S.I., N.Y., 1941-43.

PURRINGTON, Oliver Brown (Ma.), Edgartown,

Mass.—b. New Bedford, Mass., Apr. 26, 1880; s. Philip Brown Purrington and Julia Azella (Howard). Friends Acad., New Bedford; Harv., 1903; G. T. S. D—May, 1906, P—May, 1910, Bp. W. Lawrence. m. Edith Josephine Taft, Apr. 23, 1918. Asst. Epiph. Ch., Providence, R.I.; Asst. Gr. Ch., New Bedford, Mass.; R. All SS. Ch., Belmont, Mass.*

PURRINGTON, Robert George (Md.), 1627 No. Broadway, Baltimore 13, Md.—R. S. Andr. Ch., 1949.—b. Faribault, Minn., Oct. 5, 1905; s. Robert Daniel Purrington and Jane (Cooley) H. Sch., Faribault; Carl., B.A., 1928; Sea, 1930, B.D., 1931; W. T. S., S.T.M., 1933. D—Nov., 1929, P—June, 1930, Bp. McElwain. m. Edith Brooke Meaney, Aug. 18, 1934; c. three. P-in-c. Holy Cross Ch., Dundas and S. Andr. Ch., Waterville, Minn., 1930; Temp. Asst. Geth. Ch., Minneapolis, 1930; P-in-c. same, 1931; R. S. Paul's Ch., Ouatonna, Minn., 1930-31; Jr. Asst., Spec. charge Rel. Educ., S. Mich. and All Ang. Ch., Baltimore, 1931-33; R. S. Thos. Ch., Alamosa and P-in-c. San Luis Valley Mssns., Colo., 1933-38; R. Ch. Gd. Shpd., Athens, In-c. Chs. Athens, Vinton, Hocking Cos., Suprv. Chr. Ch., Neighborhood House, Carbondale and Chapel. Episc. Stds. Ohio Un., 1938-44; P-in-c. Gr. Ch., Estherville, S. Steph. Ch., Spencer, S. Thos. Ch., Algona and Trin. Ch., Emmetsburg, Ia., 1944-45; Archbp. No. West Ia., 1945-49. Mem. Dept. Mssns., 1939-41; Mem. Exec. Com., 1942-46, both Dio. S.O.; Pres. Rural Workers Fellowship, 1943-46; Chrmn. Exam. Chapl., 1945-49; Del. Prov. Syn., 1945-48; Mem. Dept. Rel. Educ., 1949—; Mem. Pi Delta Epsilon and Phi Beta Kappa. Ed.: "The Rural Messenger," 1939-41, 1942-43, Mem. Ed. Bd., 1943-46. Author: "Guide for Lay Readers."

PUTMAN, Lansing Goodrich (S.F.), Box 15, Trappe, Md.—R. S. Paul's Ch., Trappe and Dean Trin. Cathd., Easton, 1949.—b. Fonda, N.Y., Nov. 8, 1881; s. Simon Wellington Putman and Alice Francino (Hadley). Pub. Schs., Fonda; Harv., B.A.; G. T. S., Spec. Stdt., 1½ yrs. D—Dec., 1923, P—June, 1924, Bp. Manning. P-in-c. S. Andr. Ch., Poughkeepsie, N.Y., 1924; R. All SS. Ch., Atlantic City, N.J.; Asst. Ch. Transfig., N.Y.C., 1935-36; Asst. S. Geo. Ch., Schenectady and Chapel. Sisters S. Marg., New Hartford, N.Y., 1938-39; R. Holy Cross Ch., Utica, N.Y., 1939-41; Loc. Ten. S. Mark's Ch., Augusta, Me., 1941-42; Asst. Mt. Calv. Ch., Baltimore, 1945-46; P-in-c. S. Thos. Ch., Salem, S. John's Ch., Centralia and Gr. Ch., Greenville, Ill., 1946-49. Mem. Dioc. Bd. Rel. Educ., 1930; Mem. Cath. Club, N.Y.; Mem. Cath. Congress.*

PUTNAM, Frederick Warren, Jr. (C.), 2116 Lincoln St., Evanston, Ill.—R. S. Matt. Ch., 1947.—b. Red Wing, Minn., June 17, 1917; s. Frederick Warren Putnam and Margaret Douglas (Bunting). H. Sch., Minneapolis; Un. Minn., B.A., 1939; S.-W. T. S., B.D., 1942. D—Mar., 1942, Bp. McElwain; P—Oct., 1942, Bp. Keeler. m. Helen Kathryn Prouse, Sept. 24, 1942; c. two. P-in-c. Ch. Gd. Shpd., Windom and S. John's Ch., Worthington, Minn., 1942-43; R. Trin. Ch., Iowa City and Chapel. St. Un. Ia., 1943-47. Exam. Chapel.; Dioc. Coun.; Chrmn. Coll. Wk.; Secy. Stgd. Com.; Mem. Field Dept.; Dir. Camp Morrison for Boys, 1945-47.

PUTNAM, John Henry Stowitts. Died September 26, 1948. For data see Edition 1947.

PUTNEY, Ralph Brackley (W.Ma.), Winter St., Delaware, O.—R. S. Pet. Ch., 1949.—b. Franconia, N.H., Sept. 20, 1893; s. George Elwin Putney and Caroline Frances (Lucas). Hob., B.A., 1926; E. T. S., B.D., 1929. D—June, 1928, Bp. Slattery for M.; P—June, 1929, Bp. H. Page. m. Mary Katharine Perry Durfee, Oct. 9, 1929; c. three. R. Trin. Ch., Monroe, Mich., 1929-32; R. S. Paul's Ch., Lansing, Mich., 1932-36; R. Trin. Ch., Lenox, Mass., 1936-49.

PUTNEY, Rufus Delancy Seeley (Mo.), 704 Lookout Dr., St. Louis, Mo.—Vic. Ch. Prince Peace and Can. Mssnr. Chr. Ch. Cathd., 1945.—b. Woodbury, N.Y., Apr. 17, 1880; s. Rufus Stanley Putney and Armenia Rosalee (Allen). Berk. D—June, 1915, Bp. C. B. Brewster; P—Dec., 1916, Bp. F. F. Johnson. m. Ethel Constance Fraser, Sept. 4, 1906. Gen. Secy. "Big Brother Movement," N.Y.C., 5 yrs.; Mercantile bus., N.Y.C., 10 yrs. In-c. Trin. Mssn., Kirksville, Mo.; R. S. Phil. Ch., St. Louis; Supt. and Chapel. S. Luke's Hosp., St. Louis 1923-45. Lectr. on "Prison Reform" and "Children's Courts"; Chrmn. Nat.-wide Camp Com., Dio. Mo.; Dep. Prov. Syn., 1917-19; Intl. Secy. Big Brother and Big Sister Move.

PUTT, John Kenneth (Q.), Griggsville, Ill.—Vic. S. Jas. Ch., Griggsville and S. Steph. Ch., Pittsfield, 1926—; Rur. D., 1931—; Hon. Canon Cathd. S. John, Quincy, 1950.—b. Green Springs, O.; s. Rev. William Edward Putt and Mabel Estelle (Short). H. Sch., Cedarville; O. Wesl. Un.; Cedarville Coll., D.D., 1936; O. North. Un., B.A., 1914; Bex., B.D., 1924; Ill. St. Norm. Un. Post-Grad., 1927-28; Coll. Educ., Chi., 1928. D—June, 1918, P—Feb., 1919, Bp. Vincent. Asst. Chr. Ch., Dayton, O., 1918-19; R. Emm. Ch., St. Louis, Mich., 1919-20; P-in-c. S. Jas. Ch., Cincinnati, 1920-21; S. Paul's Ch., Gainesville, Tex., 1921-23; R. S. Paul's Ch., Coffeyville, Kan.,

1923-26; Vic. Ch. Gd. Shpd., Quincy, Ill., 1933-35; Vic. Chr. Ch., Rushville, Ill., 1934-48. Dep. Gen. Conv., 1931, 34, 37, 40, 43, 46, 49; Rgstr. Dio. Q., 1934—; Pres. Stndg. Com., 1936—.

PYLE, David McAlpirt (N.H.), St. Paul's School, Concord, N.H.—Mstr. Sacred Studies and Asst. Chapl., 1948—b. Morristown, N.J., Dec. 20, 1914; s. David Hunter McAlpirt Pyle and Dorothy (Merle-Smith). Groton; Pr., B.A., 1936; G. T. S., S.T.B., 1942. D—Apr., 1942, P—Oct., 1942, Bp. Gardner. m. G. Virginia Stroud, May 1, 1945; c. two. Cur. Gr. Ch., Merchantville, N.J., 1942-43; P-in-c. same, 1943-45; Asst. S. Thos. Ch., N.Y.C., 1945-48.

PYLE, John William (L.A.), 341 E. 87th St., New York 28, N.Y.—Asst. Ch. Holy Trin., 1949—. b. Los Angeles, Sept. 12, 1914; s. John Clifford Pyle and Josephine (McEnany). H. Sch., Los Angeles; Un. Cal., B.A., 1936, M.A., 1938; Ch. Div. Sch. Pac., B.D., 1941. D—July, 1941, P—July, 1942, Bp. Stevens. Vic. S. Tim. Ch., Compton, Cal., 1941-43; Chapl. U. S. N. R., 1943-46; P-in-c. S. Martha's Ch., No. White Plains, N.Y., 1946-47; R. Trin. Ch., Orange, Cal., 1947-49.



QUARTERMAN, Rt. Rev. George Henry, Box 652, Amarillo, Tex.—Bp. of N.T., 1946—. b. Poughkeepsie, N.Y., Aug. 12, 1906; s. Frederick George Quarterman and Elizabeth Jane (Brown). H. Sch., Poughkeepsie; S. Steph., B.A., 1931; G. T. S., S.T.D., 1947; Un. So., D.D., 1947. D—May, 1931, Bp. Manning for Ok.; P—Dec., 1931, Bp. Casady. m. Ruth Grace Spahr, Aug. 21, 1931; c. three. R. S. Phil. Ch., Ardmore, Okla., 1931-46; R. S. Andr. Ch., Amarillo, Tex., 1946. Dep. Gen. Conv., 1937, 43.

QUEALLY, John Joseph (W.), 1419 Gallatin St., N.W., Wash. 11, D.C.—R. Ch. Transfig., 1925—. b. Ire., May 5, 1884; s. John Queally and Catherine (Dugan). Natl. Schs., Ire.; Salesian R. C., London; Theol. Sch., London; G. T. S., Post-Grad. D.—1907, P—1908, Bp. of London (Rom. Ch.), Rec'd. 1919. m. Melinda Custis Taylor, 1920; c. two. Vic. Ch. Transfig., Wash., D.C., 1919-25.

QUIGG, Norman Bruce (Ok.), 14 E. Highland St., Shawnee, Okla.—R. Emm. Ch., 1945—. Hob.; W. T. S. D—June, 1918, Bp. Anderson; P—May, 1919, Bp. Griswold. Cur. Ch. Atone, Chicago, 1918-19; R. Chr. Ch., Streator, Ill., 1920-37; Archd. Dio. C., 1938-40; War Supply; Burlington, Ia., 1941, Buffalo, N.Y., 1942, Governors Is., N.Y., 1943, Dallas, Tex., 1944.

QUIGLEY, Frank Vernon, Jr. (Fla.), 425 No. Cherry St., Monticello, Fla.—M-in-c. Chr. Ch., 1949—. b. Baltimore, Nov. 4, 1921; s. Frank Vernon Quigley and Eliza Ellen (Nagel). Pub. Schs., Miami Beach; Un. Fla., B.A., 1943; V. T. S., B.D., 1949. D—June, 1949, Bp. Juhan. m. Mary Carolyn Watts, May 31, 1948; c. one.

QUIMBY, Christopher Sherman (Vt.), St. Albans, Vt.—b. Wolcott, Vt., July 14, 1885; s. Albert Howard Quimby and Cora Sarah (Tillotson). Drew Theol. Sem., 1915; Summer Sch., Boston Theol. Sem. D—July, 1926, P—Mar., 1927, Bp. Hall. m. Lura Mae Wills, July 4, 1909; c. two.

QUIN, Rt. Rev. Clinton Simon, Res. 5309 Mandell Blvd., Houston 5, Tex.—Off. 1117 Texas Ave., Houston 2, Tex.—Bp. of Tex., 1928—. b. Louisville, Ky., Sept. 28, 1883; s. J. B. Quin and Nettie (Jones). Un. Louisville, LL.B.; V. T. S., 1908. D—June, 1908, P—Dec., 1908, Bp. Woodcock. Con. Bp. Coadj. of Tex., Oct. 31, 1918, m. Hortense Pilcher, June 1, 1909. R. S. Jas. Ch., Pewee Valley w. Mssns. Shelbyville and La Grange, Ky., 1908-11; Gr. Ch., Paducah, Ky., 1911-17; Trin. Ch., Houston, Tex., 1917-18; Bp. Coadj. Dio. Tex., 1918-28.

QUINONES, Ramón Evangelista (P.R.), P.O. Box 76, Vieques, P.R.—P-in-c. All Ss. Ch., 1945—. b. Cabo Rojo, P.R., Sept. 21, 1903; s. José Ramón Quinones del Toro and Práxedes (Vega). H. Sch., Mayaguez, P.R., Un. P. R. Spec. Stdt., 1924-27; Sem. Evangelico, P.R., 1927; S. Mich. Sem., 1 yr.; Theol. studies under Bp. D—Mar., 1934, P—July, 1935, Bp. Colmore. m. Angelina Larrosa, Jan. 18, 1928; c. two. Lay-R., 1932-34; D-in-c. two Mssns. Morovis, P.R., 1934-35; P-in-c. same, 1935-37; Asst. P. S. Andr. Mssn., Mayaguez, P.R., 1937-43; P-in-c. S. Anne's Ch. and Ch. Transfig. Yauco, P.R., 1943-45. Author: Poems, short stories and theological pamphlets.

QUINTON, John William (O.), 419 Ewing St., Fremont, O.—R. S. Paul's Ch., 1944—. b. No. Andover, Mass., June 10, 1888; s. William F. Quinton and Sarah E. (Milnes). Pub. Schs., No. Andover; S. John's Coll., Ky.; Maryville Coll., Tenn.; V. T. S.; Sea. and Oberlin, Spec. wk.; Woodfin Coll., D.D. D—June, 1912, P—June, 1916, Bp. W. L. Gravatt. m. Marianne Emmet Kirk; c. two. Mssy. Blue Ridge Mts., 8 yrs.; R. Chr. Ch., Winchester, Va., 1918-19; Actg. R. Trin. Ch., Toledo, O., 1937-38; R. S. Paul's Ch., Medina, O., 1939-44.



RAASCH, Frederic John (Kan.), 400 E. Maple St., Independence, Kan.—R. Ch. Epiph., 1944—. D—Sept., 1940, P—Mar., 1941, Bp. Fenner. D-in-c. S. Pet. Ch., Pittsburg, Kan., 1940-44.

RACIOPII, Joseph Anthony (Conn.), 213 Courtland Hill, Bridgeport 4, Conn.—R. Trin. Ch., 1930—. b. New York City, Jan. 22, 1896; s. Anthony Racioppi and Rosa (Brescia). Ethical Culture Sch.; Trin., B.A., M.A.; G. T. S., 1920; Waldensian Theol. Sem.; Reale Instituto di Studi Superiori di Firenze, 1920-21. D—May, 1920, Bp. Burch; P—Sept., 1921, Bp. Lloyd. m. Susan Alvord Gibney, Oct. 4, 1928; c. two. Asst. S. John's Ch., Bridgeport, Conn., 1923-29; R. S. Mich. Ch., Bridgeport, Conn., 1921-36; Archd. Fairfield, 1944—.

RAHMING, Harry Ellsworth (Colo.), 2540 Williams St., Denver 5, Colo.—R. Ch. Holy Redeem., 1921—. b. Providence, R.I., Dec. 27, 1894; s. James Theodore Rahming and Minnie Louise (Douglass). Br., 1914-16; G. T. S., 1918, B.D., 1919; Ilif Sch. Theol.; Un. Denver, S.T.M., 1922. D.Th., 1931. D—Apr., 1918, Bp. Perry; P—Dec., 1918, Bp. Partridge. m. Minnie Parker Gaines, June 9, 1925; c. two. R. S. Aug. Ch., Kansas City, 1918-21. Secy-Treas. Cler., 1924; Mem. Soc. Serv. Cmssn., 1924; Exam. Chapl., 1924—; Dep. Prov. Syn., 1930; Mem. Cmssn. Mssns. and Ch. Ext., Prov. N.W., 1930.*

RAINEY, Oscar J. (N.Mex.), Box 277, Fort Stanton, N.Mex.—Vic. Ch. Our Redeem., Ft. Stanton, S. Ann's Chap., Glencoe and Chapl. U. S. Marine Hosp., 1947—. D—Sept., 1930, P—Oct., 1931, Bp. W. Mitchell. In-c. S. Andr. Ch., Tucson, Ariz., 1930-35; R. S. John's Ch., Globe, Ariz., 1935-43; R. S. Barn. Ch., McMinville, Ore., 1943-44; P-in-c. S. Thos. Ch., Clarkdale and Chr. Ch., Jerome, Ariz., 1944-47.*

RAISH, Donald Ridlington (N.Mex.), 3679 Bisbee St., El Paso, Tex.—Asst. Min. Ch. S. Clem., 1950—. b. Deadwood, S.D., Jan. 27, 1915; s. John Wesley Raish and Josephine (Ridlington). H. Sch., Pierre, S.D.; Carl., B.A., 1936. D—Jan., 1950, Bp. Stoney. m. Elizabeth Woodham, Sept. 8, 1940; c. two.

RAMIREZ, Samuel (Mex.), Dominguez 16, Toluca, Mex.—R. Ch. Resurr., 1935—. b. San Miguel el Alto, Michoacan, Mex., Jan. 29, 1901; s. Juan Ramirez and Tomasa (Garcia). San Andrés, Guadalajara, Jalisco, Mex.; H. Sch., 2 yrs. Coll., 1924, Theol. Sem., 1927. D—Mar., 1927, P—Jan., 1929, Bp. Creighton. m. Amalia Morales, June 3, 1932; c. three. P-in-c. S. Miguel el Alto, Joquicingo and Santa Maria, Mex., 1929-35.*

RAMOS, Gerson (Mex.), Amecameca, Mex.—S. Mateo Mssn., Tecalco, 1949—. b. San Martin de las Flores, Jal., Mex., July 1, 1917; s. Regino Ramos and Marciala (Garcia). S. Andr. Sch., Guadalajara. D—Jan., 1948, P—Nov., 1949, Bp. Salinas. D-in-c. Ch. La Trinidad, San Sebastianito, Mex., 1948-49.*

RAMSAY, Allan Leavenworth (M.), 115 Mill St., Tecumseh, Mich.—R. S. Pet. Ch., 1946—. b. Durand, Mich., Jan. 20, 1911; s. Rev. Charles Leavenworth Ramsay and Clara Agnes (Foster). H. Sch., Jackson, Mich.; Jackson Jr. Coll., A.A., 1932; Mich. S. C., B.A., 1935; S.W. T. S., 1940. D—June, 1940, P—Jan., 1941, Bp. Creighton. m. Doris Elizabeth Green, Nov. 7, 1936; c. two. Dir. Young People's and Boys' Wk., Dio. M., 1935-38; R. S. Mary's Ch., Detroit, 1941-46.

RAMSAY, Charles Leavenworth (M.), 705 So. Grinnell St., Jackson, Mich.—R. Emerit. S. Paul's Ch., 1942—. b. Detroit, July 6, 1874; s. Alexander Merrick Ramsay and Ella (McWhitney). Detroit Ch. Acad.; G. T. S. and Colmb., Spec. Stdt., 1906-07. D—May, 1903, P—Dec., 1903, Bp. Davies. m. Clara Agnes Foster, Jan. 1, 1908; c. three. S. John's Ch., Alma, Mich., 1903-06; Asst. Ch. S. John Evang., N.Y.C., 1906-07; S. John's Ch., Durand, Mich., 1907-11; Asst. Chr. Ch., Detroit, 1911-15; R. S. Columba's Ch., Detroit, 1916-20; Archd. Dio. M., 1921-28; R. S. Paul's Ch., Jackson, Mich., 1928-42. Dep. Gen. Conv., 1934, 37. Mem. Mich. Bar, 1899.

RAMSAY, John Russell (Be.), 319 E. Hancock St., St. Clair, Pa.—R. Holy Apos. Ch., 1943—. b. Merrittton, Ont., June 29, 1897; s. David Ramsay and Helen L. (Stokes). S. Cath. Collgt.; Wyc. D—June, 1928, P—May, 1929, Bp. of Athabasca, Can. m. Helen Marian Kendrick, July 6, 1932; c. one. Serv. in Can., 1928-30; Cur. Trin. Ch., Pottsville, Pa., 1931-41; R. Chr. Ch., Susquehanna, Pa., 1941-43.

RAMSEY, John Rathbone (A.), The Rectory, Rensselaerville, N.Y.—R. Trin. Ch., Rensselaerville and Chr. Ch., Greenville, 1948—. b. Hackensack, N.J., Feb. 13, 1907; s. John Rathbone Ramsey and Alice (Huyler). Phil. Exet. Acad.; Br., B.A., 1927. Harv. Law Sch., 1927-29; G. T. S., 1932, S.T.B., 1933. D—June, 1932, P—Dec., 1932, Bp. Washburn. m. June Perry, Sept. 11, 1948; c. one. Instr. N. Test. W. T. S., 1932-33; Asst. S. Andr. Ch., Baltimore, 1934-38; Ward. S. Andr. Trng. Sch., Sagada, P.I., 1938-40; P-in-c. S. Mark's Ch., Mendham, N.J., 1941-43; Asst. St. Steph. Ch., Providence, R.I., 1945;

Instr. Hoosac Sch., Hoosick, N.Y., 1946-48. Exam. Chapl., P.I., 1939-40. Publ.: "Why Read the Bible?"; Manual of Ascetic Theology.

RANDALL, Rt. Rev. Edwin Jarvis, 1049 Michigan Ave., Evanston, Ill.—Retired, 1947—, b. Sparta, Wis., Oct. 24, 1869; s. Otis Daniel Randall and Harriet Chapin (Stout). Brown Sch. and H. Sch., Chicago; Hob., B.A., 1893, M.A., 1896, S.T.D., 1926; S.-W. T. S., B.D., 1896, D.D., 1939. D—May, 1896, P—Dec., 1896, Bp. McLaren. Con. Suffr. Bp. of C., Sept. 29, 1939, m. Evelyn Agnes McCarthy (dec.), Jan. 4, 1897; c. two. P-in-c. S. Barn. Ch., Chicago, 1896-1908; R. same, 1908-21; Exec. Secy. Dioc. Coun., Dio. C., 1922-39; Supt. City Mssns., Chicago, 1932-47; P-in-c. Ch. Epiph., Chicago, 1932-39; Suffr. Bp. of C., 1939-47.

RANDOLPH, Frederic Cozzens Fitz (S.O.), 306 E. Mulberry St., Lancaster, O.—R. S. John's Ch., 1946—, b. New York City, Feb. 1, 1886; s. Arthur Davies Fitz Randolph and Lucy Maud (Cozzens). Trin. Sch., N.Y.C.; Colmb., B.A., 1907, M.A., 1909; G. T. S., B.D., 1913. D—May, 1913, P—June, 1914, Bp. Greer, m. Ethel Carver, Aug. 30, 1922, c. two. R. Gr. Chap., N.Y.C., 1913-15; S. Jas. Ch., N.Y.C., 1915. Assoc. Mssns., No. Girard, Pa., 1915-17; P-in-c. Mssn. Holy Spirit, Columbus, O., 1917-23; R. Trin. Ch., London, O. and Rur. Mssy., Dio. S.O., 1928-33; R. S. John's Ch., Lancaster, O., 1933-41; Chapl. (Col.) U. S. A., 1941-46. Rgrstr. Dio. E., 1915-17; Sttd. Inc., Prov. Mid-West, 1921; Mem. Bd. Rel. Educ.; Chrmn. Dept. Mssns.; Mem. Bp. and Chapt.; Dep. Prov. Syn., 1930, 32, 33, 35, 36; Mem. Dept. Prom., 1938-39; Alt. Gen. Conv., 1940. Chapl. O.N.G., Capt., 1929, Maj., 1937. Contr.: "A Spiritual Diary."

RANDOLPH, John Jacob (N.Y.), 128 Wilbur Blvd., Poughkeepsie, N.Y.—On Staff City Mssn., 1947—, b. New York City, Mar. 23, 1908; s. Carl J. Randolph and Elizabeth (Kemp). Pub. Schs., N.Y.C.; H. Sch., Bridgeport, Conn.; Nash., 1933. D—June, 1933, Bp. Acheson; P—June, 1934, Bp. Budlong, m. Janet Davis, Jan. 5, 1937; c. three. Vic. S. Phil. Ch., Putnam, Conn., 1933-36; P-in-c. S. Pet. Ch., Plymouth and Vic. S. Mark's Mssn., Terryville, Conn., 1936-39; R. All SS. Ch., Meriden, Conn., 1939-44; R. Ch. Redeem., Elgin, Ill., 1944-46.

RANDOLPH, Oscar de Wolf (Pa.), 2928 Berkley Rd., Ardmore, Pa.—Asst. Ch. Holy Apos. and Med., 1948—, b. Englewood, Ill., Sept. 28, 1884; s. Isham Randolph and Mary Henry (Taylor). Episc. H. Sch., Alexandria, Va.; Un. Va., B.A., 1907; V. T. S., 1910; W. & L., D.D., 1929; W. & M., D.D., 1940. D—June, 1910, P—June, 1911, Bp. Gibson, m. Alice Lawrie Crawford, June 19, 1911; c. two. Hayfield and Orkney Springs, Va., 1910; Lexington, Va., 1911-17; (Maj.) U. S. A., 1917-19; S. Mary's Ch.-on-the-Highlands, Birmingham, Ala., 1919-28; R. Va. Episc. Sch., 1928-43; Naval Sta., Alexandria, Va., 1943-44; Loc. Ten., Conshohocken, Pa., 1944-45; Loc. Ten., Chestnut Hill, Pa., 1945; Loc. Ten., Rome, N.Y., 1945-46; Asst. S. John's Ch., Wash., D.C., 1946-48.

RANDOLPH, Roy Beverley (S.H.B.), c/o Lloyds Bank, Southampton Row, London W.C. 1, Eng.—, b. Woodward, Okla., Jan. 5, 1908; s. John W. Randolph and Nell (Roy). Hampden-Sydney; V. T. S., 1930. D—June, 1930, P—Feb., 1932, Bp. Thomson. Vic. Gr. Ch., Newport News, Va., 1931-34.*

RANGE, Carl Ernest (E.), St. Mary's Rectory, Tuxedo Park, N.Y.—, b. Rock Is., Ill., Dec. 9, 1905; s. Gustav A. Range and Emma Mary (Russ). Nash. Collgt.; Nash., 1931, B.D., 1933. D—Nov., 1931, P—June, 1932, Bp. Fawcett, m. Margaret Carroll Huxley, Sept. 30, 1936; c. two. Cur. S. Mary's Ch., Evanston, Ill., 1932-35; R. Chr. Ch., Ottawa, Ill., 1935-38; R. S. John's Ch., Cleveland, 1938-40; R. Bromfield Par., Washington, Va., 1940-43; R. S. Mary's Ch., Denton, Md., 1943-47.*

RANSOM, Francis Albright (Me.), 12 Franklin St., Rumford, Me.—Retired, 1943—, b. Lockport, N.Y., Oct. 9, 1871; s. Washington Hunt Ransom and Katharine Frances (Stickney). H. Sch., Lockport; DeLancey Div. Sch., 1909. D—May, 1903, P—Mar., 1910, Bp. W. D. Walker, m. Bessie Alice Ford, Apr. 28, 1903; c. one. Cur. S. Jas. Ch., Buffalo, N.Y., 1908-11; Mssy., Gowanda and Hamburg, N.Y., 1911-15; R. S. Steph. Ch., Buffalo, N.Y., 1915-22; R. S. Jas. Ch., Rochester, N.Y., 1922-29; Head Central Me. Mssns., Brownville Junction, Me., 1929-39; P-in-c. S. Barn. Ch., Rumford and Chr. Ch., Norway, Me., 1939-43.

RANTZ, Arthur Jacob (O.), 21000 Lake Shore Blvd., Euclid 23, O.—R. Ch. Epiph., 1948—, b. Oak Harbor, O., Apr. 8, 1911; s. George John Rantz and Louise Anna (Miller). Auburndale Sch., Toledo, Un. Toledo, Ph.B., 1934; Bex., B.D., 1937. D—Sept., 1937, Bp. F. Jones for O.; P—Mar., 1938, Bp. Rogers, m. Margaret Rider, June 21, 1941; c. one. Cur. S. John's Ch., Youngstown, O., 1937-40; Vic. S. John's Ch., Cleveland, O., 1941-48. Dir. Publ., 1948, 49. Edn. "Church Life" 1948, 49.

RANTZ, Charles Albert (Del.), Philadelphia Pike, Claymont, Del.—R. Ch. Ascen., 1919—, b. Phila., July 12, 1883; s. Frank Rantz and Isabella (Keys). U. of P.; P. D. S., S.T.B., 1913. D—May, 1913, P—June, 1914, Bp.

Rhineland, m. Dora S. Werner, Nov. 29, 1905. Asst. S. Matt. Ch., Phila., 1913-14; Asst. S. Mary's Ch., Phila., 1914-19. Dep. Gen. Conv., 1922, 34, 37, 40; Mem. Exec. Coun., 1930-34; Secy., 1939—; Chrmn. Soc. Serv. Dept., 1931-34; Exec. Secy. to Bp., 1936-40; Mem. Exec. Chapl., Dio. Del.*

RAPP, Frederick Walter (Ma.), 71 Longfellow Rd., Watertown, Mass.—On Staff S. Paul's Cathd. Ch., Boston, 1950—, b. Dayton, O., Sept. 25, 1914; s. Rev. Adolph Eugene Rapp and Clara Elizabeth (Schnabel). H. Sch., Phila.; Buc., B.A., 1936; Andover Newton Theol. Sch., B.Th., 1939. D—June, 1948, P—May, 1950, Bp. Nash, m. Grace Gault, Sept., 1938; c. three. Baptist Min., 1939-50.

RAPP, Lloyd Dudley (A.), 50 William St., Catskill, N.Y.—R. S. Luke's Ch., 1945—, b. Easton, Pa., Feb. 17, 1917; s. Lloyd Adrian Sanford Rapp and Alice Ethel (Pixley). H. Sch., Easton; Laif, B.A., 1939; G. T. S., 2 yrs.; Nash., 1942. D—Dec., 1942, P—June, 1943, Bp. Sturtevant, m. Adeline Juliet Phillips, July 3, 1943; c. one. Asst. S. Paul's Cathd., Fond du Lac, Wis., 1942-44; Assoc. R. Trin. Ch., Newport, R.I., 1944-45.*

RAPS, Henry George (N.J.), 458 Woodbridge Ave., Piscatawaytown, N.J.—R. S. Jas. Ch., Piscatawaytown and Ch. Holy Cross, Perth Amboy, 1946—, b. Racine, Wis.; s. Henry John Raps and Sarah Barbara (Meinzer). Coe Coll., Prep. Dept.; Coe Coll., Ph.B., 1905; Harv. Law Sch., 1905-07; E. T. S., 1909; Br., M.A., 1921. D—June, 1909, Bp. W. Lawrence; P—Apr., 1910, Bp. Gailor, m. Lillie Mae Marsh, Dec. 25, 1938. Asst. S. Ann's Ch., Nashville, Tenn., 1909-10; R. S. John's Ch., Covington, Ky., 1910-12; Asst. S. Paul's Cathd., Cincinnati, 1913-14; Providence, R.I., 1918-20; S. Jas. Ch., Providence, R.I., 1921-28; Asst. S. Jas. Ch., N.Y.C., 1928-33; Asst. S. Luke's Chap., Trin. Par., N.Y.C., 1934-37; Cur. Trin. Ch., N.Y.C., 1938-41; R. S. John's Ch., Cornwall, N.Y., 1941-43.

RASMUSSEN, Rodolpho Centeno (C.Bra.), Caixa 763, Rio de Janeiro, Braz.—Asst. S. Paul's Ch. 1940—, b. Rio Grande, Braz., Nov. 28, 1901; s. João Rasmussen and Anna Angelica (Centeno). South Cross Sch., Porto Alegre; Theol. Sch., Porto Alegre. D—Nov., 1923, Bp. L. L. Kinsolving, m. May, 1927, Bp. W. M. Thomas, m. Sara Lucas, May 15, 1926; c. one. Asst. Ch. Redeem., Pelotas, Braz.; P-in-c. Chr. Naz., Livramento, R.G.S., Braz., 1928-29; P-in-c. Chr. Ch., Jaguará, Braz., 1929-40.*

RASMUSSEN, Leonard Beeley (Pa.), 4708 Kingsessing Ave., Phila. 43, Pa.—R. Ch. Atone., 1945—, b. Westport, Mass., Aug. 26, 1905; s. Henry R. Rasmussen and Annie Elizabeth (Taylor). H. Sch., Fall River, Mass.; Harv., B.S., E. T. S., B.D., 1929. D—May, 1929, Bp. Slattey, P—May, 1930, Bp. Babcock, m. Grace Isabelle Hall, Apr. 1, 1929; c. two. Cur. All SS. Ch., Worcester, Mass., 1929-31; R. S. Mark's Ch., Warren, R.I., 1931-35.*

RATELLE, Robert Eugene (La.), 310 No. Vienna St., Ruston, La.—R. Ch. Redeem. and Chapl. Episc. Stds. La. Poly. Inst., 1948—, b. New Orleans, La., June 18, 1924; s. Claude Oliver Ratelle and Alice (Liburn). H. Sch., New Orleans; Tulane, B.A., 1944; Un. So., B.D., 1947. D—June, 1947, Bp. Jackson; P—Nov., 1948, Bp. Juhn for La. Mstr. S. Andr. Sch. Boys, St. Andrews, Tenn., 1945-47; Cur. S. Jas. Ch., Alexandria, La., 1947-48.

RATH, George Edward (Nk.), All Saints' Rectory, Millington, N.J.—R. All SS. Ch., 1949—, b. Buffalo, N.Y., Mar. 29, 1913; s. Edward F. Rath and Eudora Pearl (Chadderdon). H. Sch., Upper Darby, Pa. and Newton, Mass.; Harv., B.A., 1933; U. T. S., B.D., 1936; G. T. S., Grad. sttd. D—June, 1938, P—June, 1939, Bp. Manning, m. Margaret Webber, Apr. 7, 1934; c. two. Asst. to Chapl., Colmb., 1936-39; Asst. Chapl. same, 1939-41; Vic. All SS. Ch., Millington, N.J., 1941-49.

RATHBONE, Frank Melvin (Ma.), 530 Broadway, So. Boston 27, Mass.—R. S. Matt. Ch., 1918—, b. Norwich, Conn., June 20, 1884; s. Charles Rathbone and Clara Avery (Chapman). Trin., B.A., 1906; E. T. S., B.D., 1909. D—June, 1909, P—May, 1910, Bp. W. Lawrence, m. Elizabeth Browning, 1911. Asst. S. Thos. Ch., Taunton, Mass.; R. S. John's Ch., Sharon, Mass.; S. Jas. Ch., Amesbury, Mass.*

RATHBUN, George St. John (W.Ma.), 11 Cotton St., Leominster, Mass.—R. S. Mark's Ch., 1944—, b. Rye, N.Y., Jan. 12, 1885; s. Rev. Scott B. Rathbun and Julia Chalmers (Clayton). Pub. Schs.; S. Steph., B.A., 1910. D—June, 1913, P—June, 1914, Bp. R. H. Nelson, m. Gertrude Harris Reazor, Nov. 2, 1918; c. one. Mstr. Hoosac Sch., Hoosick, N.Y.; Hdmsr. Yeates Sch., Lancaster, Pa., 1920-23; Chapl. S. Jas. Sch., Washington Co., Md., 1923-31; R. S. Barn. Ch., Detroit, 1931-40; R. Trin. Ch., Ware, Mass., 1940-44. French Army ambulance driver, World War I.

RAUSCHER, Russell Theodore (Ok.), 110 So. 8th St., Lawton, Okla.—R. S. Andr. Ch., 1948—, b. Lockridge, Ia., July 19, 1908; s. William S. Rauscher and Lena Louisa (Smithline). H. Sch., Lockridge, Ia. West., B.A., 1938; S.-W. T. S., B.D., 1941. D—Mar., 1941, P—Oct., 1941, Bp. Longley, m. Marjorie Doris Trussell, July 15, 1933; c. two. P-in-c. S. Luke's Ch., Ft. Madison and S. Mich.

Ch., Mt. Pleasant, Ia., 1941-45; P.-in-c. S. Andr. Ch., Moor and S. Barn. Ch., Montrose, Ia., 1945; Chapt. U. S. N. R., 1945-46; Vic. S. Matt. Ch., Iowa Falls, Ia., 1946-48.

RAVENEL, Bruce Walker (Ol.), 511 So. Iron St., Centralia, Wash.—Vic. S. John's Ch., 1949—; b. Columbia, S.C., Apr. 1, 1919; s. Bruce Walker Ravenel and Margaret (Middleton). Pub. Schs., Columbia; Geo. Sch. Tech., B.S. in E.E., 1941; V. T. S., B.D., 1949, D.—Apr., 1949, Bp. Gravatt; P.—Oct., 1949, Bp. Bayne. m. Beverly Conner, Mar. 1, 1946; c. one.

RAWSON, Roy Spencer (EauC.), 1008 6th St., Menomonie, Wis.—R. Gr. Ch., 1949—; b. St. Louis, Sept. 28, 1890; s. Andrew Rawson and Margaret Therese (Zanders). Sea.; G. T. S., 1922. D.—June, 1921, P.—Jan., 1923, Bp. Wise. Assoc. R. S. Steph. Ch., St. Louis, 1923-26; R. same, 1926-48.

RAY, George Archbold (C.), 327 Oakwood Pl., Menlo Park, Cal.—Retired, 1944—; Trin., M.A., 1906. D.—1907, Bp. of Calgary, m. Edith Frances Hudson, 1921, Serv. in Can., 1907-15; R. Ch. Our Sav., Little Falls, Minn., 1915-17; S. Mary's Ch., St. Paul, 1917-19; Asst. Gr. Ch., Oak Park, Ill., 1919-21; Calv. Ch., Batavia, Ill., 1921-29; P.-in-c. S. Ambr. Ch., Chicago Hghts., Ill., 1931-39; P.-in-c. Ch. Holy Apos., Chicago, 1939-44.

RAY, Jackson Harvelle Randolph (N.Y.), 1 E. 29th St., New York 16, N.Y.—R. Ch. Transfig., 1923—; b. Madison, Miss.; s. Jackson Harvelle Ray and Alice Spottswood More (Tidwell). Priv. Sch.; Tutor; Emory and Henry Coll., B.A., 1905; Colmb., Law, Eng. and Socio., 1907; G. T. S., 1911; Un. So., D.D., 1925. D.—June, 1911, P.—June, 1912, Bp. Greer, m. Mary Elmendorf Watson (dec.), July 20, 1922; c. one. Cur. Zion and S. Tim. Ch., N.Y.C., 1911; R. S. Andr. Ch., Bryan, Tex.; Dean S. Matt. Cathd., Dallas, Tex., 1918-23. Dep. Gen. Conv., 1919, 22, 40, 43; Mem. Stndg. Conm., 1939-41 and 1944-47. Ward. Episc. Actors' Guild Amer., 1924-32; Mem. Players Club, The Lambs Club. Publ.: "Marriage is a Serious Business."

RAYMOND, John Tanner (SanJ.), 427 W. Elm St., Lodi, Cal.—R. S. John Bap., Lodi and Dean No. Dnry., 1948—; b. Chicago, Sept. 4, 1907; s. William Spencer Raymond and Harriet Bristed (Tanner). H. Sch., Niles, Mich.; Greenbrier Milit. Sch.; Knox Coll., N. W.; W. & L., B.A., 1936; Ch. Div. Sch. Pac., B.D., 1945. D.—Sept., 1944, Bp. R. B. Gooden; P.—Dec., 1945, Bp. Stevens. m. Elinor Magdalene Erickson, Dec. 17, 1943; c. two. Cur. All SS. Ch., Riverside, Cal., 1945-46; Vic. S. John's Ch., Charlotte, Mich., 1946; R. S. Jas. Ch., Sonora, Cal., 1946-48. Author: "The Potatoe Vine"; "The Belgian Barge Hound"; "The Religion of George Washington."

RAYNER, John Henry (Sac.), 1 South St., Corning, Cal.—Retired, 1947—; b. Sacriston, Eng., Dec. 6, 1880; s. Alfred and Sarah Jane Rayner. Sacriston Coun. Sch., Eng.; Johnston Tech. Coll., Eng., Engineering, 3 certs., M.E., 1906; Theol. trng. in Eng., 2 yrs.; Silver Lake Sch., Theol., 4 yrs.; Wk. w. Mother Ch., 1923. D.—June, 1924, P.—Nov., 1925, Bp. Bennett, m. Mary Affleck, June, 1906; c. two. In-c. S. Pet. Ch., Warroad, Minn., 1923-28; P.-in-c. Chr. Ch., Milbank, S.D., 1928-32; Geth. Ch., Appleton, Minn., 1932; Chapt. C.C.C.; R. Chr. Ch., Crookston, Minn., 1938; R. S. Barn. Ch., Dunsmuir, Cal., 1938-47.

RAYNER, Robert Alfred (S.D.), P. O. 161, Hot Springs, S.D.—P.-in-c. S. Luke's Ch., 1947—; b. Sacriston, Durham, Eng., July 12, 1907; s. Rev. John Henry Rayner and Mary (Affleck). Pub. Schs., Hot Springs, S.D.; Un. Minn.; Sea., 1933. D.—Sept., 1936, P.—June, 1937, Bp. W. B. Roberts, m. Meta M. VonWald, May 27, 1939; c. one. Lay-R. Dio. Minn., 1933-36; Lay-R.-in-c. Gettysburg, S.D., 1936; P.-in-c. same, 1936-39; P.-in-c. Lakota, N.D., 1939-41; R. Devils Lake, N.D., 1941-44, 45-47; Cur. Vallejo, Cal., 1944-45.

RAYNOR, Charles Tefft (C.N.Y.), Box 52, Donna, Tex.—Retired, 1930—; b. Onondaga, N.Y., Mar. 7, 1862; s. John Raynor and Mary Anne (Frizelle). Syr.; S. Andr. Un. D.—Dec. 1892, P.—Mar., 1895, Bp. F. D. Huntington, m. Julia M. Hazard, July 21, 1894; c. two. Mssy. Dio. C.N.Y., 1899; R. Chr. Ch., Sackets Harbor, N.Y., 1907; Gr. Ch., Waverly, N.Y., 1914; S. John's Ch., Cape Vincent, N.Y., 1914-17; Cur. Trin. Ch., Watertown, N.Y., 1917-30.

READ, Francis Wilkerson (Cal.), 1334 Nipomo St., San Luis Obispo, Cal.—R. S. Steph. Ch., 1947—; b. El Paso, Tex., June 6, 1904; s. Albert Cole Read and Elizabeth (Wilkerson). H. Sch., Glendale, Cal.; U. C. L. A.; Un. Cal., B.A., 1925; Sch. Jurisprudence, Un. Cal., J.D., 1927; Priv. Theol. Std.; Berk. D.—Aug., 1937, Bp. R. B. Gooden; P.—Aug., 1938, Bp. Stevens. m. Lenna Goble, July 7, 1931; c. two. Practiced Law, Los Angeles, 10 yrs. Cur. Trin. Ch., Los Angeles, 1937-38; Vic. S. Andr. Ch., La Mesa and S. John's Ch., Bostonia, Cal., 1938-41; Vic. Ch. Redeem., Los Angeles, 1941-42; Chapt. U. S. A., 1942-46; Vic. Gr. Ch., Colton, Cal., 1946-47. Secy. San Diego Convoc., 1939. Mem. State Bar, Cal., 1927. Publ.: "G.I. Parson," 1945.

READ, Ralph Delfus (Conn.), 207 Farmington Ave., Hartford 5, Conn.—Exec. Secy., Dio. Conn., 1947—; Hon.

Can. Chr. Ch. Cathd., 1950—; b. Akron, O., Aug. 3, 1907; s. Charles Luther Read and Clara May (Beck). H. Sch., Akron; Leh., B.A., 1929; G. T. S., S.T.B., 1932. D.—May, 1932, Bp. Acheson; P.—May, 1933, Bp. Campbell for Conn. m. Helen Nothnagel, June 2, 1936; c. two. Asst. Ch. S. John Evang., Boston, 1932-33; Asst. R. S. John's Ch., Bridgeport, Conn., 1933-38; Chapt. Rectory Sch., Pomfret, Conn., 1937-38; Asst. Chr. Ch. Cathd., Hartford, Conn., 1938-41; Asst. Exec. Secy., Dio. Conn., 1941-47. Exec. Secy. Ch. Congr., 1943-48; Exam. Chapt., 1944—; Dep. Gen. Conv., 1946, 49; Secy. Dioc. Conv., 1947—; Ed.: "Conn. Churchman," 1940—.

READ, Richard Smith (Minn.), 816 3rd Pl., Plainfield, N.J.—Retired, 1945—; Sea., 1905. D.—May, 1905, P.—Dec., 1905, Bp. Edsall. Asst. S. Paul's Ch., Duluth, Minn.; Cur. Milwaukee; R. S. Mark's Ch., Lake City, Minn.; R. Holy Trin. Ch., Minneapolis; M.-in-c. S. Ann's Ch., Brooklyn, N.Y., 1944-45.*

READ, Robert Ray (Sac.), 920 No. Highway, Dunsmuir, Cal.—Vic. S. Barn. Ch., Dunsmuir and S. John's Ch., McClood, 1948—; b. Pittsfield, Mass., June 18, 1898; s. Frank Festus Read and Mary Emma (Smith). H. Sch., Pittsfield; Nash. Collgt., 1925; Nash., 1928. D.—June, 1927, Bp. Davies; P.—June, 1928, Bp. Oldham for W.M.A. Mssy. Dio. W.Ma., 1928; Cur. S. Pet. Ch., Springfield, Mass., 1929-32; Cur. Ch. Atone., Westfield, Mass., 1933-35; R. S. John's Ch., Chicco, Cal., 1936-42; Chapt. St. Guard, Cal., 1942-43; R. Chr. Ch., Eureka, Cal., 1944-47.

READE, Claud Butler Newman Oldring, Died May 19, 1948. For data see Edition 1947.

REAGH, Charles Alder (S.H.B.), 995 Market St., San Francisco 3, Cal.—D.—Sept., 1916, P.—Mar., 1917, Bp. J. H. White.*

REAMSNYDER, Ralph Wayne (O.), 147 W. Grant St., Alliance, O.—R. Trin. Ch., 1948—; b. Toledo, Mar. 18, 1912; s. Robert Otto Reamsnyder and Ada Mabel (Candel). H. Sch., Toledo; Un. Toledo, Ph.B., 1935; Bex., B.D., 1939. D.—June, 1939, P.—Mar., 1940, Bp. B. D. Tucker, m. Dorothy E. Draheim, June 24, 1939. M.-in-c. Gr. Ch., Toledo, 1939-40; R. same, 1940-42; R. S. Mark's Ch., Cleveland, O., 1942-48.

REASNER, James David (O.), 2272 Collingwood Ave., Toledo 10, O.—Cur. S. Mark's Ch., 1946—; b. Feb. 10, 1924. D.—Oct., 1946, P.—Mar., 1948, Bp. B. D. Tucker.*

REASONER, Arthur Turner (L.A.), 1428 So. Marengo Ave., Alhambra, Cal.—Chapt. Home for Aged, 1938—; b. Lansing, Mich., Oct. 10, 1881; s. Nelson Reasoner and Marion Adelia (Turner). Ken., B.D., 1908; G. T. S., 1923. D.—May, 1908, P.—Apr., 1909, Bp. C. D. Williams. R. S. Jude's Ch., Fenton, Mich., 1908-12; Sr. Asst. S. John's Ch., Detroit, 1912-13; Gr. Ch., Mansfield, O., 1913-21; Tchg. Fell., G. T. S., 1922-24; Ward., Leonard Hall, Bethlehem, Pa., 1925-29; Vic. Gr. Ch., Oceanide, Cal., 1933-38. Mem. Bd. Rel. Educ., Dio. O., 1915-19.

REAVES, James Muncaster (W.Va.), 134 Kruger St., Elm Grove, W.Va.—M.-in-c. S. Paul's Ch., 1949—; b. Lumberton, N.C., July 3, 1920; s. Harry Lucius Reaves and Mary Lillian (Muncaster). H. Sch., Martinsburg, W.Va.; U.S. Naval Acad., B.S., 1942; V. T. S., B.D., 1949. D.—June, 1949, Bp. Strider. m. Louise Henshaw, Jan. 17, 1944; c. two.

REDDICK, Glenn Scott (Wyo.), 509 Park Ave., Riverton, Wyo.—R. S. Jas. Ch., 1947—; b. Colfax, Ill., July 31, 1895; s. William Reddick and Mary (Kennedy). Ill. Norm. Un., B.Ed., 1925; Ill. Wesl., B.A., 1926; Garrett Bible Inst., B.D., 1929; S.-W. T. S., 1929-31; N. W., M.A., 1931. D.—July, 1937, P.—Aug., 1938, Bp. Dagwell, m. Ann Williams, Nov. 21, 1942. Vic. S. Andr. Mssn., Portland, Ore., 1936-38; Vic. Chr. Ch., St. Helens, Ore., 1938-40; Vic. S. Jas. Meml. Ch., Marion, Ill., 1940-42; Vic. S. Mark's Ch., W. Frankfort and S. Paul's Ch., Ziegler, Ill., 1940-42 and 1946-47; Chapt. U. S. A., 1942-46; Vic. Ch. S. John Bap., Mt. Carmel and S. John's Ch., Albion, Ill., 1946-47.

REDDISH, Bruce Vicory (P.R.), P. O. Box 73, Santa Barbara, Cal.—Retired, 1944—; b. Springfield, O., June 30, 1876; s. John Reddish and Elizabeth (Vicory). Milit. Acad.; O. Wesl.; Witt., M.A., 1899; G. T. S., S.T.B., 1903. D.—June, 1903, P.—Mar., 1904, Bp. Scarborough. P.-in-c. Holy Trin. Ch., So. River, N.J., 1903-04; Cur. S. Jude's Ch., Brooklyn, N.Y., 1904-07; P.-in-c. S. John's Ch., Hasbrouck Hghts., N.J., 1907-10; Cur. Trin. Ch., N.Y.C., 1910-13; R. Trin. Ch., New Castle, Pa., 1915-19; R. S. John's Ch., San Juan, P.R., 1922; Cur. S. Jas. Ch., Vancouver, B.C., 1923-36; Ward. S. Mart. Retreat House, Bernardsville, N.J., 1937-38; Can. S. John's Cathd., Santurce, P.R., 1938-44; Hon. Can. same, 1944—; Chapt. Bishop's Sch., La Jolla, Cal., 1944-45.

REDDISH, Robert Owen, Jr. (P.), R.D. #2, Coraopolis, Pa.—Asst. R. S. Steph. Ch., Sewickley, 1947—; b. Alliance, Neb., Jan. 11, 1917; s. Robert Owen Reddish and Ruth (Tibbets). H. Sch., Alliance; Chadron St. Norm.; Un. Neb., B.A., 1938; Colmb., M.S., 1939; E. T. S., B.D., 1943. D.—Jan., 1944, P.—Oct., 1944, Bp. Brinker. m. Grace Elizabeth Simpson, Oct. 30, 1944; c. two. D.-in-c. S. Luke's Ch., Wymore, Emm. Ch., Fairbury, Trin. Ch., Geneva, Trin. Meml. Ch., Crete and Mssns., Hebron and

Superior, Neb., 1943-44; P-in-c. same, 1944-46; R. Trin. Ch., Lander and P-in-c. S. Andr. Ch., Atlantic City, Wyo., 1946-47. Publ. writer, reporter for radio and newspaper, 1939-41. Ed.; "Forward in Nebraska"; Assoc. Ed.; "Church News," Dio. P.

REDENBAUGH, Robert Morgan (Colo.), 2201 Dexter St., Denver 7, Colo.—R. S. Thos. Ch., 1945—, b. Tabor, Ia., Jan. 10, 1903; s. Isaac Thomas Redenbaugh and Laura Ellen (Crammer) H. Sch., Tabor Coll., B.A., 1925, D.D., 1941; Un. So. Cal., M.A., 1927; U. T. S.; G. T. S., 1930. D—Oct., 1929, P—May, 1930, Bp. Longley. m. Constance Elizabeth Jaffray, Dec. 1, 1940; c. two. Asst. Ch. Heav. Rest, N.Y.C., 1929-30; R. S. John's Ch., Mason City, Ia., 1930-37; P-in-c. S. Mart. Ch., Omaha, Neb., 1938-42; Instr. summer sessions, Un. So. Cal., 1938, 39, 40; R. Chr. Ch., Canon City, Colo., 1942-45. Pres. Stndg. Com.; Mem. Dept. Chr. Educ.; Secy. Colo. Cler.*

RED HAWK, John (S.D.), Dupree, S.D.—D-in-c. S. Thos. Ch., Standing Rock, 1932 and 1938—, b. near Missouri River, S.D., Aug. 7, 1869; s. Frank Holy Run and Holy Blowing Woman. Hampton, Va.; Ashley House Corres. Mssn., S.D. D—Aug., 1932, Bp. Perry. m. Sarah Iron Cloud, July 19, 1906; c. four. In-c. S. Jas. Mssn., Cheyenne River Mssn., S.D.*

REDHEAD, Edwin Bolland (O.), 335 Stanford Ave., Elyria, O.—R. Emerit. S. Andr. Ch., 1942—, b. Ashtabula, O., Dec. 23, 1874; s. Wadmore Redhead and Susan (Kelsey). Pub. Schs., Ashtabula; Ken. B.A., 1896, D.D., 1935; Bex., 1900, B.D., 1926. D—June, 1900, P—July, 1901, Bp. W. A. Leonard. m. Lelia E. Condit, Sept. 12, 1900. R. Gr. Ch., Ravenna, O., 1900-04; R. S. Steph. Ch., Steubenville, O., 1904-13; R. S. Andr. Ch., Elyria, O., 1913-42.

REDLAWN, Leonard (R.I.), 335 George Waterman Rd., Johnston, R.I.—Vic. S. John's Chap., Saundertown, 1949—, b. Rochester, N.Y., July 22, 1910; s. George and Mary Redlawn. S. Franc. Coll.; S. Mary's of the Angels Theol. Sch. D—June, 1943, P—June, 1943, Rom. Ch. Rec'd., Nov., 1949, m. Stephanie Gontarska, June 7, 1948.

REECE, John Henry, Jr. (W.Va.), 449 Ben St., Clarksburg, W.Va.—P-in-c. All Saints' Mssn., 1950—, b. New York, N.Y., Jan. 16, 1919; s. John Henry Reece and Leonora (Smith). Nassau Govt. Sch., Bahamas, B.W.I.; Bp. Payne Div. Sch., 1948. D—Jan., 1949, P—Jan., 1950, Bp. Strider. Mssy. Chapl. Migrants, East. States, summers, 1946, 47.

REEDE, Austin Herbert (N.H.), Box 100, Goffstown, N.H.—R. S. Matt. Ch.—, b. Newport, N.H., Apr. 12, 1877; s. Herbert W. Reed and Lizzie (Richardson). H. Sch., Newport; Tilton Sem., N.H.; Boston Un. Sch. Theol., 1909-12. D—Mar., 1915, P—July, 1916, Bp. Parker. m. Bertha L. Briggs, Aug. 30, 1904; c. two. R. All SS. Ch., Littleton and Epiph Ch., Lisbon, N.H.; R. S. Jas. Ch., Keene, N.H., 1919-34.*

REED, Edward Luke (P.), 335 Locust St., Johnstown, Pa.—R. S. Mark's Ch., 1928—, b. Troy, N.Y., Dec. 1, 1882; s. Edward Stone Reed and Jessie (St. Cyr). Trin. Sch., N.Y.C.; N. Y. U., B.A., 1907; G. T. S., 1910. D—May, 1910, Bp. Partridge; P—June, 1911, Bp. Greer. m. Dorothy Johnston Pirie, 1921; c. four. Cur. Emm. Ch., Newport, R.I., 1910-15; Cur. Trin. Ch., N.Y.C., 1915-20; R. Chr. Ch., Westport, Conn., 1920-28.

REED, Louis Cyrus (N.H.), Charlestown, N.H.—P-in-c. S. Luke's Ch., Charlestown, S. Pet. Ch., Drewsville and S. John's Ch., Walpole, 1932—; Union and W. Claremont, 1934—, b. Rensselaer, N.Y., Mar. 16, 1894; s. Cyrus Ellsworth Reed and Estelle (Kelsey). D—Jan., 1932, P—June, 1933, Bp. Dallas. m. Maude Anna Grant, July 30, 1918.

REED, Oscar Dudley, Jr. (Dal.), 420 W. Gandy St., Denison, Tex.—R. S. Luke's Ch., 1944—, b. Waco, Tex., Aug. 4, 1918; s. Oscar Dudley Reed and Willouise (Fulton) H. Sch., El Paso, Tex.; Bay Un., B.A., 1939; S.-W. T. S., B.D., 1942. D—Apr., 1942, P—Dec., 1942, Bp. Quin. m. Frances Lorraine Cassling, Jan. 19, 1943; c. two. P-in-c. S. Jas. Ch., Taylor, S. Luke's Ch., Belton and Gr. Ch., Georgetown, Tex., 1942-44; P-in-c. S. Mary's Ch., Lampasas, Tex., 1943-44.

REED, Peyton Davidson (S.O.), 4528 Circle Ave., Cincinnati 32, O.—M-in-c. S. Steph. Ch., 1950—, b. Wytheville, Va., Oct. 14, 1920; s. Frank Walker Reed and Kate Terry (Green). H. Sch., Athens, O.; O. Un., B.A., 1941; E. T. S., 1950. D—Feb., 1950, Bp. Hobson. m. Mary Anne Coughlin, Apr. 20, 1942; c. two.

REED, Walter Benjamin (N.J.), 110 So. Sussex St., Gloucester, N.J.—R. Ch. Ascen., 1928—, b. Waynesburg, Pa., Jan. 22, 1879; s. William H. Reed and Milach Jane (Evans). Waynesburg Coll., Mich., B.A. D—Nov., 1917, Bp. Griswold; P—June, 1918, Bp. Anderson. m. Dessie L. Carey, Oct. 4, 1899. R. Holy Cross Ch., Chicago; R. Ch. Adv., Wash., D.C.*

REED, Walter Josselyn (Har.), 133 Arch St., Sunbury, Pa.—R. S. Matt. Par., 1948—, b. Phila., Nov. 17, 1899; s. William Miller Reed and Bessie (Josselyn). W. & M., B.A., 1922; V. T. S., B.D., 1925. D—Mar., 1925, Bp. H.

St. G. Tucker; P—Oct., 1925, Bp. of London for Va. m. Lois M. Ford, June 9, 1926; c. three. R. Irving Meml. Par. and Supt. Interior Stas., Cape Mount Sub-Dist., Lib., 1925-28; R. S. John's Ch., Robertsport and Prin. S. John's Sch., Cape Mount, Lib., 1928-31; R. S. Paul's Ch., Columbia, Pa., 1932-42; Chapl. (Lt. Col.) U. S. A., 1940-45; R. S. Mark's Par., Fred. and Wash. Co., Md., 1946-48. Dep. Gen. Conv., 1931, Alt., 1937; Mem. Eccl. Court, 1936—; Dioc. Retreat Secy., 1936-37; Stndg. Com., 1937; Archd. Har. Archdrury, 1936-42, all Dio. Har. Lt. Col., Chapl. Res., 1945—; Exec. Coun., Dio. Md., 1946-48.

REED, Walter Vernon (W.), Hughesville, Md.—R. Trin. Par., Charles Co., 1944—, b. Mexico City, Mex., Sept. 25, 1901; s. Charles William Reed and Flora Estella (Miller). Pub. Schs., N.Y.C.; City Coll., Baltimore; Johns Hop. B.A.; G. T. S., spec. stdd. D—Mar., 1934, Bp. Helfenstein for P.R.; P—Oct., 1935, Bp. W. B. Roberts. m. Virginia Waring Carpenter, Feb. 26, 1927; c. two. Mssy. Dist. P.R., 1934; Wk. in Blue Ridge Indstl. Sch., Bris, Va., 1934-35; Supt. Presby. Santee Mssn., S.D., 1935-41; R. S. John's Par., Accokeek, Md., 1941-44.

REED, William Wellington (W.M.), 464 Kalamazoo St., South Haven, Mich.—R. Ch. Epiph., 1945—, b. Chicago, June 18, 1912; s. James Franklin Reed and Alice Cora (Wellington). H. Sch., Morgan Pk., Ill.; Rip., B.A., 1935; Nash, B.D., 1938. D—June, 1938, Bp. P. Jones for C.; P—Dec., 1938, Bp. Stewart. m. Dorothy Gerould Gadsden, June 8, 1940; c. one. P-in-c. S. Ann's Mssn., Chicago, 1938-41; R. S. Jas. Ch., Cheboyan, Mich., 1941-42; Asst. S. Luke's Ch., Kalamazoo, Mich., 1942-45. Chrmn. Dept. Chr. Educ., 1948—.

REESE, Gordon Merritt (Cal.), 418 Cayuga St., Salinas, Cal.—R. S. Paul's Ch., 1948—, b. Lancaster, Pa., Apr. 6, 1892; s. Martin K. Reese and Catherine Elizabeth (Winters). F. & M. Acad.; Y.M.C.A. Schs.; V. T. S. D—Oct., 1920, Bp. Tuttle; P—Sept., 1921, Bp. Quin. m. Jane Elizabeth Ashby, July 29, 1919; c. two. Natl. Field Secy., Bro. S. Andr.; Brit. Army, India, 1916-17; War Wk. S.E. Field Secy. Bro. S. Andr.; Sr. Can. Chr. Ch. Cathd., St. Louis, 1922-24; R. Holy Trin. Ch., Vicksburg, Miss., 1925-36; R. Ch. Redeem., Houston, Tex., 1936-41; Chief of Chapls., Tex. St. Guard, 1941; Exec. Secy. Army and Navy Cmssn., Tex. and Hawaiian Is., 1941-46; Can. to Ordinary and Dir. Youth Activities, Dio. Cal., 1946-48. Conducted 1st Jr. Bro. S. Andr. conven. for boys of Ch.; Established Ist Bro. Dioc. Camp Conf.; Organized and developed Tex. Young People's Serv. League.

REEVES, George Paul (Fla.), 356 E. New England Ave., Winter Park, Fla.—R. All SS. Ch., 1950—, b. Roanoke, Va., Oct. 14, 1918; s. George Floyd Reeves and Hattie Faye (Foster). H. Sch., Roanoke; Randolph-Macon, B.A., 1940; Ya., B.D., 1943. D—May, 1948, P—Nov., 1948, Bp. Juhan. m. Adele Beer, Dec. 18, 1943; c. one. Chapl. U. S. N., 1943-47; Chapl. Episc. Stds. Fla. St. Un., 1947-50.

REEVES, Henry Ethelbert Sigismund (S.F.), 1949 N.W. 5th Pl., Miami 36, Fla.—Asst. S. Agnes' Ch., 1946—, b. Bahamas, Nov. 16, 1882; s. Henry Lewis Reeves and Kezia (McDonald). Pub. and Priv. Schs., Bahamas. D—Mar., 1946, Bp. Louttit. m. Rachel Jane Cooper, Apr. 14, 1910; c. five. Ed.-Publ.: Miami "Times."

REEVES, William Tatem, Jr. (W.M.C.), 1006 3rd St., Muskegon, Mich.—R. S. Paul's Ch., 1941—, b. Evanston, Ill., Nov. 3, 1905; s. William Tatem Reeves and Julia Hunter (Limerick). Miller Sch.; H. Sch., Evanston; Un. Wis., Ph.B.; N. W. M.A.; G. T. S., S.T.B., 1932. D—Mar., 1932, Bp. Dallas; P—Oct., 1932, Bp. Faber. m. Margaret Glass Scott, May 30, 1934; c. two. Mssy. Madison Co. Mssns., Mont., 1932-36; R. S. Jas. Par., Bozeman, Mont., 1936-41.

REGAN, Victor Marshall (Me.), Front St., Hempstead, N.Y.—R. S. Geo. Ch., 1950—, b. St. John, N.B., Can., Nov. 30, 1908; s. Cornelius Regan and Carole Frances (Marshall). Pub. Schs., St. John; Dalhousie Un., B.A., 1933; Kings Un., 1935. D—June, 1935, P—May, 1936, Archbp. of Fredericton. m. Ruth May Manning, Nov. 26, 1935; c. three. Serv. in Can., 1935-41; R. Trin. Ch., Portland, Me., 1941-48; R. S. Mark's Ch., Augusta, Me., 1949-50. Dioc. Coun., 1945; Dept. Prom., 1948; Vice-Chrmn. Dept. Chr. Educ., 1945; Dep. Prov. Syn., 1945, 47, 48; Dep. Gen. Conv., 1949.

REHFELD, William Karl (N.I.), 43 Detroit St., Hammond, Ind.—R. S. Paul's Ch., 1948—, b. Milwaukee, Aug. 19, 1911; s. Alvin Arthur Rehfeld and Hazel Elizabeth (Bachmann). Pub. Schs., Sheboygan, Wis.; Lawr., B.A., 1933; G. T. S., 1936. D—Apr., 1936, P—Oct., 1936, Bp. Sturtevant. m. R. Leonora McIntire, Feb. 9, 1943. Cur. S. Pet. Ch., Peekskill, N.Y., 1936-39; Asst. Gr. and S. Pet. Ch., Baltimore, 1939-42; R. S. Andr. Ch., Baltimore, 1942-45; R. S. Jas. Ch., Goshen, Ind., 1947-48.

REHKOPF, Charles Frederick (Mo.), 3664 Arsenal St., St. Louis 16, Mo.—R. S. John's Ch., 1944—, b. Topeka, Kan., Dec. 24, 1908; s. Frederick Adams Rehkopf and Mary Gertrude (Jennings). Pub. Schs., Topeka; Washburn Coll., B.S., 1932; E. T. S., 1935. D—June, 1935, P—Jan., 1936, Bp. Wise. m. Dorothy Arnold Get-

- chell, July 30, 1936; c. three. R. Trin. Ch., El Dorado, Kan., 1935-44; Mem. Exec. Coun.; Secy. Dept. Chr. Educ., 1939-44; Dean Southwest Convoc., 1940-44, both Dio. Kan.; Mem. Dioc. Coun., 1945-46; Secy. Dio. Mo., 1948—
- REID, David Alexander (N.I.)**, 819 So. Washington St., Marion, Ind.—Loc. Ten. Geth. Ch., 1949—D—Sept., 1939, Suffr. Bp. of Penrith for Carlisle; P—Sept., 1940, Bp. of Carlisle. Serv. in Eng., 1939-49.*
- REID, David Joseph (C.)**, 718 Somonauk St., Sycamore, Ill.—Chapl.—Dir. Bp. McClare, Endt. Sycamore, P.-in-c. S. Paul's Ch. and Chapl. No. III. St. Tchrs. Coll., 1947—b. Chicago, Aug. 26, 1914; s. David Mann Reid and Zelma (Chamberlain), Culver Milit. Acad.; Loyola Un., Ph.B., 1940, D—Nov., 1942, Bp. Randall; P—Dec., 1943, Bp. Conkling, m. Gertrude Elizabeth Terras, Nov. 7, 1933; c. three. Lay-R-in-c. S. Franc. Ch., Chicago, 1941-42; D-in-c. same, 1942-43; P-in-c. same, 1943-47.
- REID, Glenn Mitchell (Minn.)**, 3017 Polk St., N.E., Minneapolis 9, Minn.—P-in-c. S. Matt. Ch., 1949—b. Ionia, Mich., Nov. 9, 1905; s. George Reid and Alice (Humphrey) D—Dec., 1947, P—Mar., 1949, Bp. Keeler, m. Dorothy Virginia Sanborn, Dec. 31, 1923; c. one. Lay-R. S. Pet. Ch., New Ulm, Minn., 1943-47; D-in-c. S. Matt. Ch., Minneapolis, Minn., 1947-49.
- REID, Robert Huie, Jr.** Died September 5, 1949.
- REID, Roddey, Jr. (Tenn.)**, 220 Woodlawn Pike, Knoxville, Tenn.—Assoc. R. S. John's Ch., 1948—b. Rock Hill, S.C., Nov. 2, 1918; s. Roddey Reid and Elizabeth Carlyle (Lemmon), D. Winthrop Trng. Sch., Duke, B.A., 1939; Un. So., B.D., 1944, D—Feb., 1944, P—Feb., 1945, Bp. J. J. Gravatt, m. Susan Caroline Breedlove, Dec. 20, 1941; c. two. M-in-c. Gr. Ch., Anderson, S.C., 1944-45; R. same, 1945-48.
- REID, Walter White (N.Y.)**, St. John's Rectory, Tomkins Cove, N.Y.—P-in-c. Ch. S. John-the-Div., Tomkins Cove, House of Prayer, Jones Pt. and S. Mark's Ch., Ft. Montgomery, 1930—b. New York City, July 11, 1887; s. Walter White Reid and Mary (Goberty) V. T. S., 1908-11, D—June, 1911, P—Mar., 1912, Bp. Harding, m. (1) Bessie Rue Wanamaker (dec.), Apr. 16, 1912; (2) Edith Bryant, 1929, Cur. S. Thos. Ch., Wash., D.C., 1911; Gr. Ch., Sheldon, Vt., 1912-14; S. John's Ch., Monticello, N.Y., 1914-17; Ch. Ch., Tarrytown, N.Y., 1917-22; Mstr. S. Paul's Sch., Concord, N.H., 1922-26; Assoc. R. S. Steph. Ch., Sewickley, Pa., 1926-30. Author: "History of St. John's Church, Monticello, N.Y. for 100 Years"; "Periods of Church History."
- REID, William Patterson (Neb.)**, 3014 Belvedere Blvd., Omaha 11, Neb.—R. S. John's Ch., 1944—b. Salem, Mass., Nov. 23, 1903; s. Samuel Reid and Sarah Jane (Locke). Pub. Schs., Salem; Colo. St. Tchrs. Coll.; S. John's Coll.; Sea., 1930, D—May, 1930, P—Jan., 1931, Bp. Shayler, m. Emma Marguerite Johnson, Aug. 25, 1934, Vic. S. Luke's Ch., Wymore and S. Aug. Ch., DeWitt, Neb., 1930-34; R. Chr. Ch., Yankton, S.D., 1934-41; S. Mark's Ch., Ft. Dodge, Ia., 1941-44; R. S. Mark's Ch., Omaha, Neb., 1944-48.
- REIFSNIDER, Rt. Rev. Charles Shriver**, 2333 Paloma St., Pasadena 7, Cal.—Retired, 1947—b. Frederick, Md.—Nov. 27, 1875; s. Charles David Reifsnider and Elizabeth Sarah (Shriver), Ken., B.A., 1898, M.A., 1904, L.H.D., 1912; Bex., 1900, D.D., 1924, D—June, 1900, P—July, 1901, Bp. W. A. Leonard, Con. Suffr. Bp. of No. Tokyo, Feb. 12, 1924, m. Mary Duke Gordon, June 15, 1904; c. four. In-c. Chr. Ch., Hudson, O., 1900-01; Mssy. Jap., 1901-24; Suffr. Bp. of No. Tokyo, 1924-35; Bp. same, 1935-40; P-in-c. Non-Dioc. Japanese Wk., 1940-47.
- REILLAND, Karl (N.Y.)**, Winsted, Conn. (summer); Lindale, Ga. (winter)—R. Emerit. S. Geo. Ch., N.Y.C., 1936—b. Brooklyn, N.Y., Oct. 23, 1871; s. George M. Reiland and Katherine (Gülcher), Trin., M.A., 1897, D.D.; S. Steph., 1898; V. T. S., 1899; Berk., 1901; Hob., LL.D.; West., D.D.; Rollins Coll., L.H.D., 1935, D—June, 1901, P—May, 1902, Bp. C. B. Brewster, m. Elizabeth L. Burwell, June 20, 1901, R. Trin. Ch., Wethersfield, Conn., 1901-04; Asst. Gr. Ch., N.Y.C., 1904-10; S. Andr. Ch., Yonkers, N.Y., 1910-12; R. S. Geo. Ch., N.Y.C., 1912-36.
- REILLY, John Edward (N.Y.)**, 3954 Tracy St., Los Angeles 27, Cal.—Retired, 1940—D—Apr., 1898, P—Aug., 1898, Bp. G. M. Williams, R. S. Matt. Ch., Omaha, Neb.; S. John's Ch., Clinton, Ia.; Gr. Ch., Madison, Wis.; Trin. Ch., New Castle, Pa.; Chr. Ch., Oil City, Pa.; All SS. Ch., Elizabeth, N.J.; S. Thos. Ch., Bethel, Conn.; R. Gr. Ch., Hastings-on-the-Hudson, N.Y.
- REIMER, Clarence Charles (Har.)**, 120 W. Lamb St., Bellefonte, Pa.—R. S. John's Ch., 1949—b. Beloit, Wis., Sept. 18, 1896; s. John Reimer and Luettegarde E. F. S. (Krueger), Beloit, B.A., 1917; S. W. T. S.; E. T. S.; Chi. Theol. Sem., B.D. D—June, 1925, Bp. Griswold; P—Dec., 1925, Bp. Anderson, m. Marguerite Kirk Taylor, Nov. 13, 1928; c. two. P-in-c. Ch. Gd. Samar., Oak Park, Ill., 1925-27; Cur. Ch. Atone, Chicago, 1927-28; R. S. Paul's Ch., Council Bluffs, Ia., 1928-33; R. Trin. Ch., Houghton, Mich., 1933-40; R. Trin. Ch., Logansport, Ind., 1940-49.
- REINHARDT, Paul Rafael Rufus (Pa.)**, St. James' Rectory, Prospect Park, Pa.—R. S. Jas. Par., Prospect Pk., 1930—; R. S. Pet. Ch., Clarksboro, N.J., 1942—; Vic. Ch. S. John Evang., Essington, Pa., 1943—b. San Juan, P.R., Apr. 19, 1890; s. John Reinhardt and Ivlah Julien de Reinhardt, Nash.; G. T. S. D—May, 1913, Bp. Greer; P—June, 1914, Bp. Colmore, M-in-c. Holy Trin. Ch., Ponce, P.R., 1913-14; M-in-c. All SS. Ch., Vieques Is., 1914-16; R. Ch. Transfig., Farjardo, P.R.; R. S. Paul's Par., Saginaw, Mich., 1918-24; Holy Cross-Imm. Ch., Chicago, 1924-26; S. Paul's Par., Kankakee, Ill., 1926-30. Dep. Gen. Conv., 1916.*
- REINHHEIMER, Rt. Rev. Bartel Hilten**. Died November 12, 1949. For data see Edition 1947.
- REINHHEIMER, John Bartel (F.L.)**, 504 E. Forest St., Neenah, Wis.—R. S. Thos. Ch., Neenah-Menasha, 1945—b. Dayton, O., Jan. 2, 1918; s. Rt. Rev. Bartel Hilten Reinheimer and Helen Marie (Smith), Prep. Sch., Lenox, Mass.; Trin., B.S., 1939; E. T. S., B.D., 1943, D—Sept., 1943, Bp. Reinheimer; P—Mar., 1944, Bp. Reinheimer for O. m. Ann Warder Bacon, Nov. 9, 1943; c. two. Cur. S. Paul's Ch., Akron, O., 1943-44; R. Chr. Ch., Kent, O., 1944-45.
- REISTER, Robert Adam (C.)**, 1312 E. 56th St., Chicago, Ill.—R. S. Paul's Ch., 1948—b. Wheeling, W.Va., Apr. 16, 1917; s. Jess Bates Reister and Mary Belle (Schaefer), H. Sch., Wheeling; Un. Va., B.A., 1940; V. T. S., B.D., 1943, D—Jan., 1943, P—Oct., 1943, Bp. Strider, m. Helen Elizabeth Wallace, Sept. 8, 1945, M-in-c. Brooke and Hancock Co. Mssn., W.Va., 1943-44; Cur. S. Paul's Ch., Chicago, 1944-46; R. All SS. Ch., Appleton, Wis., 1946-48.*
- REMICK, Claude Elwood**. Died September 14, 1948. For data see Edition 1947.
- REMINGTON, Rob Roy**. Died May 22, 1950. For data see Edition 1947.
- REMINGTON, Rt. Rev. William Procter**, 202 W. Rittenhouse Sq., Phila., 3, Pa.—Suffr. Bp. of Pa., 1945—b. Phila., Mar. 13, 1879; s. Joseph Price Remington and Elizabeth Bailey (Collins), DeLancey Div. Sch., Un. Pa., B.S., 1900, S.T.D., 1940; V. T. S., 1905, D.D., 1918, D—June, 1905, P—June, 1906, Bp. Whitaker, Con. Suffr. Bp. of S.D., Jan. 10, 1918, m. Florence Lyman Allen, Sept. 9, 1905, Cur. Holy Trin. Ch., Phila., 1905-07; Vic. Meml. Chap. Holy Commun., Phila., 1907-11; R. S. Paul's Ch., Minneapolis, 1911-18; Chapl. Minn. Base Hosp., 1918-19; Suffr. Bp. of S.D., 1919-22; Bp. of E.O., 1922-45. Alt. Gen. Conv., 1913, 16; Mem. Studg. Com., Dio. Minn., 1916; Vice-Pres. Prov. Pac., 1936, Pres., 1943-45.
- REMMEL, Norman Arthur (Roch.)**, 151 Geneese St., Geneva, N.Y.—R. S. Pet. Ch., 1944—b. Susquehanna, Pa., Dec. 3, 1908; s. Arthur Valentine Remmel and Pauline Irene (Pettis), Corning Free Acad.; Nash. Collgt., 1931; Nash., B.D., 1934, D—June, 1934, P—Feb., 1935, Bp. Ferris, m. Lillian May Hallam, Dec. 28, 1935; c. three. D-in-c. and R. Ch. S. Jas.-the-Greater, Rochester, N.Y., 1934-37; Vic. S. Geo. Ch., Rochester, N.Y., 1937; R. Gr. Ch., Scottsville and P-in-c. S. Andr. Ch., Caledonia, N.Y., 1937-42; R. S. John's Ch., Mt. Morris and Chapl. Mt. Morris T. B. Hosp., N.Y., 1942-44.
- REMSEN, Henry Rutgers (W.T.)**, Comfort, Tex.—Retired, 1923—b. Babylon, N.Y., Sept. 9, 1874; s. Phoenix Remsen and Sarah Louisa (Wagstaff), Trin., B.A., 1898, M.A., 1901; E. T. S., 1901, D—June, 1901, Bp. Littlejohn; P—May, 1902, Bp. Worthington for N.Y. m. Sarah Robert Halter, Nov. 20, 1912; c. one. Asst. Calv. Ch., N.Y.C., 1901-05; R. Gr. Ch., Colorado Springs, Colo., 1906-10; Asst. Ch. Transfig., Brooklyn, N.Y., 1910-12; Gr. Ch., Kansas City, 1912-13; Dean S. Luke's Cathd., Orlando, Fla., 1914-17; Gr. Ch. Port Lavaca, Tex., 1917-21; Emm. Ch., Lockhart, Tex., 1921-22.*
- RENDER, Albert Edward (Mont.)**, 519—3rd Ave., Havre, Mont.—R. S. Mark's Ch., 1946—b. Stockton, Durham, Eng., Feb. 15, 1908; s. John George Render and Emily Sarah (Payne), Nutana Collgt., Saskatoon, Can.; Un. Emm. Coll., 1935, L.Th., 1948, D—May, 1936, Bp. of Saskatchewan; P—May, 1937, Bp. of Saskatchewan for Saskatch. m. Ina Hoey, July 6, 1938; c. two. Serv. in Can., 1936-46.
- RENEAR, Miles Wetherell (L.A.)**, 1127 Wilshire Blvd., Los Angeles 14, Cal.—Asst. to Dir. Episc. City Mssn. Soc., 1949—b. Vineyard Haven, Mass., Dec. 5, 1919; s. Leland Walter Renear and Anstis Maida (Fairbrother), H. Sch., Vineyard Haven; Br., B.A., 1941; E. T. S., B.D., 1943, D—Sept., 1943, Bp. Heron; P—Mar., 1944, Bp. Brinker, m. Elizabeth Frances Howell, Oct. 28, 1944, M-in-c. Northwest Field, Neb., 1943-45; R. S. Pet. Ch., Jamaica Plain, Mass., 1945-46; Asst. S. Paul's Cathd., Los Angeles, Cal., 1947-48; Chapl. Navy Family Chap., Long Beach, Cal., 1948-49.
- RENFREW, Harold Neil (N.Y.)**, 174 W. 89th St., New York 24, N.Y.—Asst. S. Clem. Ch., 1948—b. New Haven, Conn., Feb. 7, 1896; s. Ernest Neil Renfrew and Jessie (Bement), Va., B.A., 1922; G. T. S., 1925, S.T.B., 1926, S.T.M., 1928, D—May, 1925, P—May, 1926, Bp. C. B. Brewster, Tutor, G. T. S., 1925-31; Instr. Dept. Liturgics, G. T. S., 1931-36; Asst. S. Clem. Ch., N.Y.C., 1936-37; Asst. S. Ign. Ch., N.Y.C., 1925-31 and 1937-48.

RENISON, George Edward (L.A.), 5306 Loleta Ave., Eagle Rock, Los Angeles 41, Cal.—Retired, 1939—. b. Cashel, Irel., Mar. 20, 1880; s. Robert and Mary Elizabeth Renison. Trin. Coll. Sch., Port Hope; Bp. Coll., Lennoxville, Can., 1902. D—Mar., 1903, P—Sept., 1905, Bp. J. D. Morrison, m. Anna Barnes Harper, July 11, 1905. R. S. Paul's Ch., Two Harbors, Minn., 1902-05; Asst. Ch. Our Sav., Chicago, 1905-07; Mssy. Hudson Bay, Can., 1907-10; Mssy. Juneau, Alaska, 1910-15; R. S. John's Ch., St. Cloud, Minn., 1915-20; Archd. Dio. Duluth, 1920-23; R. S. Jas. Ch. and Dean Wind River, Wyo., 1923-26; R. S. Barn. Ch., Eagle Rock, Cal., 1926-39.*

RENISON, William Thomas (N.Y.), 404 No. Regent St., Stockton 49, Cal.—b. Irel., Sept. 27, 1876; s. Rev. Robert Renison and Mary Elizabeth (Kennedy). Trin. Coll. Sch., Can.; S. John's Coll., Winnipeg, 1901; Tor. Un., B.A., 1901, M.A.; Wyc. D—1901, P—1902, Bp. Newnham, Can. m. May Foulkes (dec.), 1908; c. one. Serv. in Can., 1902-06; S. Paul's Ch., San Francisco, 1906-08; R. S. John's Ch., Stockton, Cal., 1908-23; R. Trin. Ch., Saugerties, N.Y., 1923-27 and 1935-47; Chapl. and Dir. Soc. Serv. Dept., Seamen's Ch. Inst., N.Y.C., 1927-29; R. S. Luke's Ch., Billings, Mont., 1929-35.*

RENNENBERG, Werner Frederick (Ky.), 606 So. 41st St., Louisville 11, Ky.—R. Ch. Redeem., Louisville, 1922—; P-in-c. Holy Trin. Chap., Grahamton, 1928—. b. Mound City, Ill., Jan. 19, 1889; s. Werner Charles Renneberg and Alice (Stoltz). Pub. Schs., St. Louis; S. John's, B.A., 1911; G. T. S., S.T.B., 1914. D—June, 1914, P—Jan., 1915, Bp. Woodcock. m. Charlotte Augusta Furniss, Sept. 2, 1914; c. one. R. S. Paul's Ch., Hickman, Ky., 1914-22. Secy. Dio. Ky., 1918—. Dep. Prov. Syn., 1922; Dep. Gen. Conv., 1928, 37, 46; Bus. Mgr. Bp. Letter, 1923—; Mem. Eccl. Conf., 1930; Mem. Bp. and Coun. and Dept. Mssns., 1936; Exam. Chapl. 4th Prov.; Mem. Joint Cmsn. Theol. Educ.

RENNIE, Jack Wesley (Pa.), 206 So. Broad St., Kennett Square, Pa.—R. Ch. Adv., 1944—. b. Chicago, June 13, 1914; s. Wesley Hartmann Rennie and Lita (Jacques). Mercersburg Acad.; Wms., B.A., 1937; V. T. S., B.D., 1941. D—June, 1941, Bp. H. St. G. Tucker; P—Dec., 1941, Bp. Taitt. Cur. S. Mary's Ch., Ardmore, Pa., 1941-44; Vic. S. John's Ch., Keltan, Pa., 1944-46.

RENVILLE, Harry Joseph (S.D.), White Horse, S.D.—P-in-c. Emm. Ch., Cheyenne River Reservation, 1935—. b. Sisseton Reserv., S.D., Mar. 25, 1884; s. Gabriel Renville and Anna (Tukantoniawin). Genoa Indian Indst. Sch.; Ashley Theol. Sch., Rosebud Reserv., 3 yrs. D—Aug., 1932, Bp. Perry; P—Dec., 1933, Bp. W. B. Roberts. m. Cordelia May Lawrence (dec.), Aug. 6, 1917. In-c. S. Jas. Ch., Sisseton Reserv., S.D., 1932-34; P-in-c. S. John's Ch., Standing Rock Reserv., S.D., 1934-35.*

RESCH, Frederick Sylvester (Eau.C.), 505 So. Main Ave., New Richmond, Wis.—P-in-c. Ch. S. Thos. and S. John, New Richmond and S. Barn. Ch., Clear Lake, 1949—. b. Shawnee, Okla., Dec. 31, 1913; s. Rt. Rev. Francis X. Resch and Christine Agnes (Dienhart). H. Sch., Kansas City; Bethel, B.A. (c.l.), 1937; DuBose Meml. Ch. Trng. Sch., 1939. D—Nov., 1939, Bp. Spencer for F.L.; P—Mar., 1941, Bp. Gen. Mssy. Dist. Sa., 1939-40; M-in-c. S. Pet. Ch., Gulpport, Miss., 1940-41; P-in-c. S. John's Ch., Pascagoula and S. Pierre's Ch., Gautier, Miss., 1941-48; P-in-c. S. Jas. Ch., Oskaloosa, Ia., 1948-49. Publ.: "A Short Explanation of the Apostles' Creed"; "One Minute Instructions for the Sundays of the Church Year."

REUS-FROYLAN, Francisco (P.R.), Box 116, St. Just, P.R.—P-in-c. Ch. The Holy Family and Chapl. Colegio San Justo, 1948—. b. Santurce, P.R., Apr. 14, 1919; s. Rev. Esteban Reus-Garcia and Carmen (Froylan), H. Schs., Ponce; Mod. Bus. Coll., 1938; DuBose Meml. Ch. Trng. Sch., 1942. D—Nov., 1942, P—Aug., 1943, Bp. Colmore. m. Doreen Brewer, Apr. 21, 1945; c. one. Cur. S. John's Cathd., Santurce, P.R., 1942-43; Cur. S. Andr. Mssn., Mayaguez, P.R., 1943-44; Mssy-in-c. S. Mark's Ch., Ponce, P.R., 1944-45; P-in-c. Ch. Atone., Ponce, P.R., 1945-48.

REUS-GARCIA, Esteban (P.R.), 53 G. Benitez-Floral Park, Hato Rey, P.R.—Archd. San Juan, 1947—. P-in-c. S. Jos. and S. Hilda's Mssns., Rio Piedras, 1948—. b. San Juan, P.R., Dec. 26, 1895; s. J. Reus and Beatriz (Garcia). Gram. Sch., San Juan; Inst. Un. Jose de Diego; Royal Gregg Sch., Accountancy; DuBose Meml. Ch. Trng. Sch., 1925. D—Jan., 1926, P—Aug., 1926, Bp. Colmore. m. Carmen Froylan, 1918; c. seven. Cur. Ch. Resurr., Manati, P.R., 1926-28; P-in-c. Holy Trin. Ch., Ponce, P.R., 1932-44; P-in-c. Ch. Incarn., Hato Rey, 1944-45; P-in-c. Ch. Resurr., El Coto, Ch. Ascen., Barahona and Ch. Holy Apos., Pugnando, P.R., 1945-48. Mem. Exec. Coun.

REUSS, John Christopher Edward (Ida.), Trinity Church, Gooding, Ida.—Vic. Trin. Ch., Gooding, Chr. Ch., Shoshone, Calv. Ch., Jerome and S. Barn. Ch., Wendell, 1948—. D—Sept., 1938, P—Sept., 1939, Bp. of Southwark, Eng.*

REX, Percy Fielitz (C.N.Y.), 104 Vincent St., Bing-

hamton, N.Y.—R. Trin. Meml. Ch., 1943—. b. Norristown, Pa., June 18, 1902; s. Percy Corson Rex and Agnes Charlotte (Fielitz). H. Sch., Norristown; Muhlenberg, B.A., 1924; Un. Pa., 1924-25; Luth. Sem., Phila., 1924-25; Ya., B.D., 1928. D—Dec., 1929, P—Sept., 1930, Bp. Acheson. m. Ruth Elizabeth Irwin, June 28, 1928; c. three. Asst. Trin. Ch., Hartford, Vic. Trin. Ch., Tariffville and S. Andr. Ch., No. Bloomfield, Conn., 1928-32; R. Trin. Ch., Wethersfield, Conn., 1932-37; R. S. Paul's Ch., Holyoke, Mass., 1937-43. Dean Springfield Convoc., 1940-43; Dean Finger Lakes Conf., 1946-48; Mem. Dioc. Coun., 1947—.

REYNOLDS, Francis Core (Eau.C.), 55 So. 8th St., Barron, Wis.—P-in-c. S. Mark's Ch., Barron and S. Phil. Ch., Turtle Lake, 1949—. b. Georgetown, D.C., Apr. 17, 1896; s. James Francis Reynolds and Rosa (Walter). Emerson Inst., Wash., D.C.; Geo. Wash. Un., B.A., 1919, M.A., 1921; V. T. S.; Exam. Chapl., Dist. Sa. D—Sept., 1921, P—Oct., 1922, Bp. Mize. m. Laura Marjory Frank, Oct. 28, 1922. Mssy. wk. Dist. Sa., 1921-23; Asst. S. Pet. Ch., St. Louis, 1923-26; Cur. Trin. Cathd., Davenport, Ia., 1927; R. Trin. Par., Mineral Pt., Wis., 1927-31; R. Ch. Redeem., Cairo, Ill., 1931-36; Loc. Ten. S. John's Ch., Versailles, Ky., 1937; R. Ch. Our Sav., Dubois, Pa., 1938-42; R. Ch. Our Sav., Milton, Mass., 1942-45; R. S. Marg. Ch., Brighton, Mass., 1945-49. Alt. Gen. Conv., 1934.*

REHEA, Rt. Rev. Frank Archibald, 120 Idaho St., Boise, Ida.—Bp. of Ida., 1942—. b. Dixon, Mo., Sept. 26, 1887; s. James Francis Rhea and Kathryn (Miligan). Sewanee Milit. Acad.; S. Steph., B.A., 1912; Berk., S.T.B., 1915, S.T.D., 1944; Coll. Ida., D.D.; Ch. Div. Sch. Pac., S.T.D. D—June, 1915, Bp. C. B. Brewster; P—June, 1916, Bp. F. F. Johnson. Con. Bp. of Ida., Apr. 29, 1942. m. Edith Hottenstein (dec.), Oct. 26, 1915; c. four; (2) Laura P. Wilson, Oct. 25, 1936. In-c. Dak. Mssns., Sisseton, S.D., 1915-18; Chapl. C.C.C., West Tex., 1918; R. Trin. Par., Victoria, Tex., 1919; Min. Ch. Incarn., Gulf, Tex., 1919-23; S. Mark's Ch., Beaumont, Tex., 1923-28; Dean S. Mich. Cathd., Boise, Ida., 1928-42.

RHEIN, Francis Bayard (R.I.), 417 Spring St., Newport, R.I.—R. Emm. Ch., 1947—. b. Phila., Jan. 5, 1915; s. John H. W. Rhein and Elizabeth (Kane). Episc. H. Sch., Va.; Un. Va., B.S., 1938; Med. Sch., Un. Pa., 1 yr.; V. T. S., B.D., 1942. D—May, 1942, Bp. H. St. G. Tucker; P—Apr., 1943, Bp. Goodwin. m. Jane Alice Foster, Sept. 12, 1942; c. two. R. S. Jas. Ch., Montross, S. Pet. Ch., Oak Grove and S. Mary's Ch., Colonial Beach, Va., 1943; Chapl. (Lt.) U. S. N. R., 1943-46; R. S. John's Ch., Warsaw, Emm. Ch., Emmerton, Farnham Ch., Farnham, Cople Chap., Hague, Nomini Ch., Mt. Holly, Yecomico Ch., Tucker Hill, S. Jas. Mssn., Tidwells and S. Paul's Ch., Nomini Grove, Va., 1946-47. Pres. Newport Co. Coun. Chs., 1948-49; Bd. Mssns.

RHYS, John Howard Winslow (N.J.), West State St. & Overbrook St., Trenton 8, N.J.—Asst. P. Trin. Cathd., 1949—. b. Westmount, Montreal, Can., Oct. 25, 1917; s. John Gabriel Rhys and Margaret Maude Maxwell (Stevens). Lower Can. Coll., Montreal; McGill Un., B.A., 1939; Montreal Dioc. Theol. Coll., L.Th., 1941; G. T. S., S.T.B., 1944; S.T.M., 1949. D—June, 1941, P—Dec., 1941, Bp. of Montreal. Serv. in Can., 1941-43; P-in-c. S. Jas. Ch., Black Mountain, Trin. Chap., Asheville and Chapl. U. S. Vet. Hosp., Oteen, N.C., 1944-48; Asst. Ch. Transfig., N.Y.C., 1948-49.

RIBBLE, Arthur LeBaron (N.Mex.), 417 W. Spruce St., Deming, N.Mex.—Vic. S. Luke's Ch., Deming and S. Colomb. Ch., Lake Valley, 1948—. b. Wytheville, Va., Oct. 31, 1904; s. Rev. George Wallace Ribble and Charlotte Pattie (Old) H. Sch., Halifax, Va.; Un. Va., B.A., 1925; V. T. S., B.D., 1934. D—July, 1928, P—June, 1929, Bp. McDowell. m. Helen Mae Simpson, Feb. 9, 1928; c. four. D-in-c. and R. S. Paul's Ch., Greensboro and Ch. Holy Cross, Uniontown, Ala., 1928-29; R. Meade Meml. Ch., White Post and S. Steph. Ch., Stephens City, Va., 1930-31; R. S. Tim. Ch., Herndon and Chr. Ch., Chantilly, Va., 1931-35; R. Madison Par., Loudoun Co. and Chr. Ch., Lucketts, Va., 1934-37; R. S. Matt. Par., Hyattsville, Md., 1937-41; Chapl. U. S. N. (Lt. Cmdr.), 1942-46; R. S. Barth. Par., Montgomery Co., Md., 1941-42 and 1946-48. Assoc. Ed.: "Washington Diocese" and "Southern Churchman," 1947—; Ed.: "The Southwest Churchman," 1949—; Author: "The Curate's Column."

RIBBLE, George Wallace (Ala.), 805 W. Main St., Artesia, N.Mex.—Vic. S. Paul's Ch., 1949—. b. Norwood, Va., Feb. 2, 1874; s. William Henry Ribble and Frances (Goodwin). Wytheville Milit. Acad.; Un. Va., 1895-96; V. T. S., B.D., 1900, D.D., 1923. D—June, 1899, Bp. Randolph; P—Oct., 1900, Bp. L. L. Kinsolving. m. Charlotte Pattie Old (dec.), Nov. 14, 1901; c. seven. Mssy. R.G.S., Brazil, 1899-1904; R. Chr. Ch., Pulaski, Va., 1905-06; R. Roanoke and Cornwell Pars., Va., 1906-11; R. Chr. Ch., Emporia, Va., 1911-12; R. Antrim, Par., Halifax Co., Va., 1912-19; Archd. Dio. S.Va., 1919-26; R. Trin. Ch., Bessemer, Ala., 1926-45. Ed.: Dioc. Record of Southern Va., 1919-26; Author: "Sementes da Verdade" (Portuguese), 1903.

RIBBLE, Watkins Leigh (Va.), 8 No. Laurel St., Richmond 20, Va.—R. Gr. and Holy Trin. Ch., 1945—b. Santa Maria, Brazil, Dec. 10, 1902; s. Rev. George Wallace Ribble and Charlotte Pattie (Old). Episc. H. Sch., Va.; Un. Va., B.A., 1924; V. T. S., B.D., 1927. D—Jan., 1927, P—Aug., 1927, Bp. B. D. Tucker, m. Constance Murray Strobel, June 10, 1927; c. three. Prof. Greek and Philos., Theol. Sem., Porto Alegre, Braz., 1928-29; P-in-c. Dist. six, Archdrury. Blue Ridge, Va., 1930-35; R. Falls Ch., Falls Church, Va., 1935-45. Exam. Chapl., 1935—Ed.: "The Virginia Churchman," 1934-39.

RIBLET, Roy Johnson (N.K.), 59 Hillcrest Rd., Arlington, N.J.—R. Chr. Ch., Harrison, 1918—O. Wesl., B.S., 1907; Bex., B.D., 1910. D—June, 1910, P—July, 1911, Bp. W. A. Leonard. R. Chr. Ch., Oberlin, O., 1911-18.*

RICE, Charles Edgar (Alaska), P.O. Box 2245, Juneau, Alaska—Retired, 1944—b. Peosta, Ia., Nov. 13, 1875; s. Jackson G. Rice and Barbara (Painter). Nash., 1902, B.D., 1903. D—May, 1902, P—Aug., 1902, Bp. Nicholson. m. Helen Benedict, Aug. 30, 1906; c. two. Mssy. Alaska, 1902-10; Asst. Trin. Ch., Seattle, Wash., 1911; Mssy. Port Angeles, Wash., 1911-14; Mssy. Eureka, U., 1914-17; R. Durango, Colo., 1917-21; Dean Holy Trin. Cathd., Juneau, Alaska, 1921-44. Chrmn. Coun. Adv.; Chrmn. Fin. Com.; Chrmn. Bd. Exam. Chapl.; Dep. Gen. Conv., 1922, 25, 28, 31, 34, 43.*

RICE, James William (Pa.), P. O. Box 463, Dade City, Fla.—P-in-c. S. Mary's Ch., Dade City, S. John's Ch., Brooksville and S. Marg. Ch., Inverness, 1950—D—June, 1947, Bp. Remington; P—Dec., 1947, Bp. Hart. R. S. Paul's Ch., Glen Loch, Pa., 1947-50.*

RICE, John Doherty (Ore.), 4026 No. Concord Ave., Portland 3, Ore.—s. William Harlow Corbin Rice and Margaret Anna (Doherty). Pub. Schs., Central City, Neb.; Un. Neb., B.A., 1904; W. T. S., S.T.B., 1910. D—May, 1910, P—Dec., 1910, Bp. A. L. Williams. m. Daisy Salmon, Dec. 12, 1910; c. three. R. S. Steph. Ch., Ashland, Neb., 1910-11; Vic. Ch. Epiph. Spokane, Wash., 1912-13; Vic. S. John's Ch., Portland, Ore., 1913-17; Gen. Mssy., Dio. Ore., 1917-22; Vic. S. Andr. Ch., Portland, Ore., 1922-25 and 1928-36; Chapl. Gd. Samar. Hosp., Portland, Ore., 1936-38. Secy. Dio. Ore., 1915-24; Dep. Gen. Conv., 1922. Ed.: "Oregon Churchman," 1915-24.*

RICE, Kenneth Lewis (N.Mex.), 3012 Aurora St., El Paso, Tex.—Asst. Min. Ch. S. Clem., El Paso and Vic. Ch. S. Christ, Ysleta, 1948—b. Elkhardt, Kan., Dec. 2, 1913; s. Lloyd Hoff Rice and Mable Blanche (Lewis). H. Sch., El Paso, Tex.; Cal. Coll. Chiropody, D. Surg. Chiropody, 1936. D—Feb., 1948, P—Dec., 1948, Bp. Stoney. m. Marion Frances Tappan, Aug. 4, 1939; c. three. Vic. Mssn. Ch. S. Paul, Hot Springs, N.Mex., 1947-48.

RICE, Maxwell Ware (W.Ma.), 177 High St., Dalton, Mass.—R. Gr. Ch., 1947—b. Williamstown, Mass., Aug. 1, 1882; s. Richard Austin Rice and Marion Ashley (Foster). Lawrenceville Sch., N.J.; Wms., B.A., 1903; E. T. S., S.T.B., 1906. D—May, 1906, Bp. W. Lawrence; P—May, 1907, Bp. Greer. m. Alice Marion Monger, June 18, 1914; c. two. Cur. S. Geo. Ch., N.Y.C., 1906-08; Mssy-in-c. All Souls' Ch., Garfield, U., 1909-13 and 1916-18; Chapl. Emery House, Un. U., 1913-16; Chapl. S. Mark's Hosp., Salt Lake City, 1915-16; Mssy-in-c. S. Andr. Ch., Magna, U., 1916-18; P-in-c. Zion Ch., Wappingers Falls and Zion Meml. Chap., New Hamburg, N.Y., 1918-19; R. same, 1920-45; R. Gr. Ch., Middletown, N.Y., 1919-20; Vic. Gr. Ch., Dalton, Mass., 1945-47. Dep. Prov. Syn., 1912-15, 1930; Mem. Nationwide Campaign Com.; Mem. Bd. Mgrs., Dioc. Mssy. and Ch. Ext. Soc., N.Y., 1919; Chrmn. Soc. Serv. Com., Archdy. Dutchess Co., 1923-43; Mem. Soc. Serv. Com., Chrmn., 1939-45. Chapl. Garner Engine Co., 1920-45; Trust. Highland Hosp., Beacon, N.Y., 1922-27; Trust. Grinnell Lib., Wappingers Falls, 1923-45. Rectory Club, 1920-45; Mem. Williams Club, N.Y.C., 1922-40; Mem. Alumni Coun., Lawrenceville Sch., 1937—; Mem. Sat. Eve. Club, Dalton, 1945—

RICE, Norman Stanley (O.), 2431 Overlook Ave., Cleveland Hghts. 6, O.—R. S. Alb. Ch., 1949—b. Battle Creek, Mich., Apr. 19, 1916; s. Francis Yale Rice and Emma Louise (Raymond). H. Sch., Manistee, Mich.; De fiance, B.A., 1941; Bex., B.D., 1943. D—June, 1942, P—July, 1943, Bp. Whittemore. m. Betty Marie Merrill, Feb. 14, 1946; c. one. D-in-c. S. Paul's Ch., Grand Rapids, Mich., 1942-43; P-in-c. same, 1943-44; R. same, 1944; P-in-c. S. Mark's Ch., Newaygo, Mich., 1943-44; Cur. Ch. Our Sav., Akron, O., 1944-45; Asst. to R. S. Luke's Ch., Montclair, N.J., 1946-49.

RICE, Otis Radcliff (N.Y.), 425 Riverside Dr., New York 25, N.Y.—Rel. Dir. S. Luke's Hosp., 1940—b. Reading, Pa., Aug. 18, 1903; s. Rev. Clarence Edgar Rice and Mary Campbell (Peckham). H. Sch., Springfield, Mass.; Harv., B.A., 1925; E. T. S., B.D., 1928; Camb., 1929. D—June, 1928, P—June, 1929, Bp. Slattery. Cur. Trin. Ch., Boston and Lectr. E. T. S., 1929-33; Sr. Asst. S. Thos. Ch., N.Y.C., 1933-38; Instr. G.T.S., 1935-38; R. Ch. S. Barn., Irvington-on-Hudson, N.Y., 1937-40; Actg. Chapl. Colomb., 1944-46. Instr. G. T. S., 1934—;

Assoc. Colomb., 1944. Author: "The Church's Ministry to Returning Servicemen," 1945; Contr. to books: "This Holy Fellowship," 1939; "Lectures on Alcohol Studies at Yale University," 1943; "Psychiatry and the War," 1943; "Alcohol, Science and Society," 1945; "Nursing Arts," 1948; "Religion and Medical Practice," 1949. Numerous arts. and reviews in religious and professional journals.

RICE, William Billington (Minn.), Star Route, Walker, Minn.—Mssy-in-c. S. John's Ch., Onigum, 1940—b. Mora, Minn., Oct. 15, 1894; s. Rev. James John Rice and Mary Jane (Stevens). Pub. Schs.; Parshall Meml. Div. Sch., 1928; Kah-O-Sed Div. Sch., 1941. D—Nov., 1935, P—June, 1941, Bp. Kemerer. m. Elizabeth Marian Antell, Sept. 12, 1919; c. six. Lay-R. Dio. Minn., 1923-35; D-in-c. Breck Meml. Ch., Ponsford, Minn., 1934-40.

RICE, William L'Amoureux (Minn.), Church of the Regeneration, Pine Plains, N.Y.—P-in-c. Ch. Regeneration, 1946—b. Towanda, Pa., Aug. 19, 1906; s. Robert G. Rice and Laura (L'Amoureux). B.A., 1931; B.D., 1931. D—May, 1931, P—Jan., 1932, Bp. Keeler. m. Betty E. Kraft, June 16, 1927; c. three. Ch. Gd. Shpd., Blue Earth, Minn., 1931-33; S. John's Ch., Janesville, S. Andr. Ch., Waterville and Calv. Ch., Waseca, Minn., 1933-39; R. Ascen. and S. Andr. Ch., St. Paul, 1939-45; Loc. Ten. S. Mary's Ch., Burlington and Ch. Our Redeem., Shedakers, N.J., 1945-46.

RICH, Alexander Miller (Md.), 2606 Talbot Rd., Baltimore 16, Md.—Retired, 1931—b. Reisterstown, Md., Feb. 11, 1862; s. Rev. Arthur J. Rich and Fannie K. (Miller). Johns Hop.; Hob.; G. T. S. D—Sept., 1890, Bp. Paret; P—Jan., 1897, Bp. Satterlee. m. (1) Ellen Nichols McRoberts, Feb., 1897; (2) Elizabeth Yates Farmer, June 3, 1908. Chapl. Hannah More Acad. and Asst. All S.S. Ch., Reisterstown, Md.; Min. S. Luke's Ch., Harrisonville, S. John's Ch., Western Run and Montrose Chap., Montrose, Md., 1890-94; S. Matt. Ch., N.Y.C., 1894-95; Trin. Ch., Wash., D.C., 1895-97; S. Jas. Ch., Port Deposit, Md., 1897-1902; S. Jas. Ch., Newport, S. Jas. Ch., Staunton and Min. S. Barn. Ch., Marshallton, Del., 1902-06; Trin. Ch., Tyronne, Pa., 1906-07; Asst. Gr. Ch., Baltimore, 1907-08; All Hallows' Ch., Snow Hill, Md., 1908-09; S. Luke's Ch., Hawkinsville and Mssy. Chr. Ch., Dublin, Ga., 1909-13; Vic. Chr. Ch., Valdosta and Mssy. S. Jas. Ch., Quitman, Ga., 1913-17; Chr. Ch., So. Pittsburg, Tenn. and Mssy. S. Andr. Ch., Richard City and In-c. Wk., Bridgeport, Ala.; R. S. Jude's Ch., Walterboro, S.C.; S. John's Ch., Charleston, S.C., 1922-31. Mem. Bd. Mssn.; Exam. Chapl., both Dio. Ga.

RICHARDS, David Emrys (P.Z.), 30 No. Ferry St., Schenectady, N.Y.—Asst. S. Geo. Ch., 1948—b. Jan. 23, 1921. D—Apr., 1945, Bp. Sterrett; P—Oct., 1945, Bp. R. H. Gooden. P-in-c. Ch. S. Mary-the-Virg., Cristobal, C.Z., 1945-48.*

RICHARDS, Ernest Dell (Colo.), 281 4th Ave., New York 10, N.Y.—Mssy. in Jap., 1947—b. Littleton, Colo., Mar. 31, 1909; s. Irvin Leander Richards and Lotta Belle (Cook). H. Sch., Littleton; Un. Denver, B.S., 1930; Berk., S.T.B., 1941. D—May, 1941, Bp. Washburn; P—Nov., 1941, Bp. Ingley. Cur. Gr. Ch., Colorado Spr., Colo., 1941-44; Asst. S. Mark's Ch., Evanston, Ill., 1944-47.

RICHARDS, James (W.), 2430 K St., N.W., Washington 7, D.C.—R. S. Paul's Par., 1949—b. Massapequa, N.Y., Mar. 21, 1907; s. James Richards and Louise Eleanor (Wiley). Colomb., B.A., 1927; G. T. S., 1930, S.T.B., 1931. D—May, 1930, Bp. Stires; P—Mar., 1931, Bp. Perry. Cur. S. Steph. Ch., Providence, R.I., 1930-32; Asst. Trin. Ch., Princeton, N.J., 1932-36; P-in-c. Holy Trin. Ch., Delair, N.J., 1939-43; Chapl. U. S. A. A. F., 1943-45; R. Gr. Ch., Merchantville, N.J., 1936-48; Assoc. R. S. Paul's Par., Wash., D.C., 1948-49. Dep. Gen. Conv., 1946; Trust. Catid. Fndt., 1942-43; Trust. Dioc. Fndt., 1946-48. Mem. Bd. Mssns., 1946-48.

RICHARDS, William Owen (Colo.), 825 Blake Ave., Glenwood Springs, Colo.—Vic. S. Jas. Ch., Meeker, 1931—Vic. S. Barn. Ch., Glenwood Springs, 1935—b. Aberystwyth, Wales, June 3, 1899—s. Thomas and Elizabeth Richards. Ch. Army Trng. Coll., London; S. John's Coll. D—July, 1931, P—Feb., 1932, Bp. Ingley. m. Beryl Van Cleave, Mar. 3, 1935. Capt. Ch. Army Wk., Northwestern Colo.*

RICHARDSON, Arthur Hall (P.I.), Brent School, Bagoiu, P.I.—Hdmstr. Brent Sch., 1934—b. Glens Falls, N.Y., Aug. 20, 1899; s. Rev. George Lynde Richardson and Grace Weeks (Belcher). H. Sch., W. Phila.; Phillips Brooks Sch., Phila.; Wms., B.A., 1921; Berk., 1926; Un. Pa., M.A., 1935. D—July, 1926, Bp. Hall; P—Jan., 1927, Bp. Mosher. m. Dorothy Appleton Lee, June 2, 1930; c. three. P-in-c. S. Paul's Mssn., Balbalasang, P.I., 1927-34. Interned by Japanese, 1941-45.*

RICHARDSON, Carl Hazard (R.I.), 7 Kenyon Ave., Wakefield, R.I.—R. Ch. Ascen., Wakefield, 1949—; Chapl. R.I. State Coll., 1948—b. Newport, R.I., May 19, 1918; s. Carl Gustave Richardson and Annie Hazard (Peckham). H. Sch., Newport; Leh., B.A., 1940; G. T. S., S.T.B., 1948. D—Apr., 1948, P—Dec., 1948, Bp. Bennett. m. Ethel Frances Twigg, Oct. 27, 1940; c. two. Asst.

Min. Trin. Ch., Newport, R.I., 1948; Cur. Ch. Ascen., Wakefield and Vic. Chap. S. John the Div., Saunders-town, R.I., 1948-49.

RICHARDSON, Cyril Charles (N.H.), 99 Claremont Ave., New York 27, N.Y.—Washburn Prof. Ch. Hist., U. T. S., 1949—b. London, Eng., June 13, 1909; s. Charles W. Richardson and Kate Harriet (Bunker). Un. Sch., Hastings, Eng.; Un. Sask., Can., B.A., 1930; Emm. Coll., Sask., L.Th., 1931, D.D., 1949; U. T. S., S.T.M., 1932, Th.D., 1934, D—Apr., 1934, P—Dec., 1934, Bp. Dallas. m. Louise Burbank Shattuck, Feb. 13, 1945. Asst. Prof. Ch. Hist., U. T. S., 1935-39; Assoc. Prof. same, 1939-49. Author: "The Christianity of Ignatius of Antioch," 1935; "The Church Through the Centuries," 1938; "The Sacrament of Reunion," 1940.

RICHARDSON, Horatio Maunsell, Jr. (Md.), 224 Washington St., Cumberland, Md.—R. Emm. Ch., 1950—b. Worcester, Mass., Nov. 26, 1913; s. Horatio Maunsell Richardson and Eliza Armstrong (Lynn). Pub. Schs., Worcester; Clark Un., B.A., 1937; E. T. S., S.T.B., 1941. D—May, 1941, P—Mar., 1942, Bp. W. A. Lawrence. m. Elisabeth Houghton Gould, Apr. 21, 1945; c. two. Asst. to R. S. Steph. Par., Pittsfield, Mass., 1941-43; Chapl. U. S. N. R., 1943-46; Asst. to R. Ch. Redeem., Baltimore, Md., 1946-47; R. Ch. Epiph., Baltimore, Md., 1947-50.

RICHARDSON, James Milton (At.), 435 Peachtree St., N.E., Atlanta 3, Ga.—R. S. Luke's Ch., 1943—b. Sylvester, Ga., Jan. 8, 1913; s. James Milton Richardson and Palacia (Stewart). H. Sch., Macon, Ga.; Un. Ga., B.A., 1934; Emory Un., B.D., 1936, M.A., 1948; V. T. S., 1938; John Marshall Law Sch., LL.D., 1948. D—July, 1938, P—July, 1939, Bp. Mikell. m. Eugenia Preston Brooks, June 14, 1940; c. three. M-in-c. S. Tim. Ch., Atlanta, 1938-40; Asst. R. S. Luke's Ch., Atlanta, 1940-43. Chrmn. Coll. Mssns., 1941-43; Exam. Chapl., 1943—; Exec. Bd., 1943; Chrmn. Dept. Prom., 1943—; Stndg. Com., 1944—; Pres., 1949—; Bd. Officers, 1944—; Dep. Gen. Conv., 1946, 49. Pres. Atlanta Cler., 1945-46; Worthy Grand Chapl. Alpha Tau Omega, 1946—.

RICHARDSON, John (Ore.), 1532 N.E. 16th Ave., Portland 12, Ore.—R. G. Meml. Ch., 1942. D—1919, P—1920, Archbp. of Rupert's Land. m. Norah Jordan, June, 1928; c. one. R. S. Paul's Ch., The Dalles, Ore., 1928-32; R. S. Geo. Ch., Bismarck, N.D., 1932-34; Dean Geth. Cathd., Fargo, N.D., 1934-42. Secy. Syn. Northwest.*

RICHARDSON, John Alexander (Mo.), 616 No. Euclid Ave., St. Louis 8, Mo.—R. Trin. Ch., 1947—, McGill Un., B.A., 1909; Harv., M.A., 1913; E. T. S., B.D., 1912. D—1912, P—1913, Bp. of Montreal. Serv. in Eng., 1914-16; Asst. S. Jas. Ch., Phila., 1916; Chapl. C. E. F., 1917; R. S. Mary's Ch., W. Phila., 1919-27; Asst. Prof. Eccles., Polity and Canon Law, G. T. S., 1927-45; Assoc. R. S. Paul's Ch., Rock Creek, Wash., D.C., 1945-47.

RICHARDSON, William Price, Jr. (W.M.), 302 No. Harrison St., Ludington, Mich.—Vic. Gr. Ch., Ludington and S. Jas. Ch., Pentwater, 1944—b. Lexington, Ky., Feb. 2, 1909; s. William Price Richardson and Rosa Clay (Shelby). Pub. Schs., Lexington; Un. So., 1928-30; Un. Ky., B.A., 1932; G. T. S., 1935, S.T.B., 1936. D—June, 1935, Bp. Abbott; P—Dec., 1935, Bp. Ferris. m. Mary Griffin Latham, Feb. 9, 1944; c. two. P-in-c. S. Matt. Ch., Rochester, N.Y., 1935-41; Cur. All S.S. Ch., Pontiac, Mich., 1941-44. Dio. Roch. Rep., The Anglican Soc.; Secy. Treas. Our Heritage Club (Clerical), 1937-38; Chrmn. Dept. Evang. and Devot. Life, Dio. Roch., 1940-41; Mem. Dept. Boys' Wk., Dio. M., 1942-44; Youth Adviser, 1944—; Dir. Young People's Summer Conf., 1946; Mem. Dep. Chr. Educ., 1944—; Mem. Natl. Coun. and Exec. Com. Order of Sir Galahad, 1948—; Area Rep., same, 1949—; Del. Prov. Syn., 1948; Dioc. Cler. Rep., Natl. Youth Conv., 1946.

RICHEY, Alban, Jr. (Mo.), St. Jude's Church, Monroe City, Mo.—R. S. Jude's Ch., Monroe City and S. Paul's Ch., Palmyra, 1950—b. N.Y.C., Jan. 8, 1901; s. Rev. Alban Richey and Josephine Potter (Wood). Donaldson Sch.; U. S. Naval Acad.; Trin.; S. Steph.; G. T. S., 1925. D—June, 1925, P—Feb., 1926, Bp. Cook. m. Lucy Rafter, July 29, 1922. R. S. Jas. Ch., Hyde Park, N.Y., 1926-28; R. Holderness Sch., Plymouth, N.H., 1928-32.*

RICHEY, Francis Harramond (N.k.), 4 Clinton Ave., New Providence, N.J.—Retired, 1949—b. Faribault, Minn., 1875; s. Thomas Richey and Emma (Bacot). Colomb. Gram. Sch.; Un. So.; G. T. S. D—June, 1901, Bp. H. C. Potter; P—Dec., 1901, Bp. Tuttle. m. Mary E. Lowe, 1901. Min. S. Paul's Ch., Ironton and S. Paul's Ch., Carondelet, Mo.; R. S. Mark's Ch., Palatka, Fla.; R. Trin. Ch., Asbury Park, N.J.; Ch. Gd. Shpd., Norwood, Cincinnati, O.; R. S. Geo. Ch., Maplewood, N.J., 1918-49. Ed. "Diocesan Record."*

RICKER, Charles Herbert (L.I.), 16 Hayes Dr., Eastchester, Tuckahoe 7, N.Y.—R. Emerit. Chr. Ch., Manhasset, 1946—b. Providence, R.I., Sept. 10, 1890; s. Herbert Lawrence Ricker and Ida Frances (Bundy). Br., B.A., 1913; E. T. S., B.D., 1916. D—Apr., 1916, P—Mar.,

1917, Bp. Perry. m. Florence Ethel Smith, 1919. Asst. Min. Gr. Ch., Providence, R.I., 1916-17; Asst. Min. S. Geo. Ch., N.Y.C., 1917-19; R. Chr. Ch., Manhasset, N.Y., 1919-46; Instr. Rel. Educ., G. T. S., 1929-33; Loc. Ten. S. Paul's Ch., Albany, N.Y., 1947-48. Chrmn. Bd. Rel. Educ., 1924-31; Mem. Dioc. Coun., 1930-32, 1935-38; Mem. Prov. Cmsn. Rel. Educ., 1924-47; Dep. Prov. Syn., 1927-45; Dean Prov. Summer Sch., 1929; Vice-Chrmn. Prov. Com. Rel. Educ., 1929-33, Chrmn., 1933-42; Asst. Secy. Prov. Syn., 1927, 1932-38, Secy., 1938-48; Mem. Natl. Cmsn. Coll. Wk., 1939-42; Trust. S. Faith's Sch., Saratoga, N.Y., 1947—; Chapl. Masonic Lodge, 1920-30.

RICKETSON, John Freeman (E.), The Rectory, Oxford, Md.—R. Holy Trin. Ch., 1948—b. Ontario Co., N.Y., Dec. 10, 1901; s. Henry Ricketson and Ella (French). H. Sch., Naples, N.Y.; Canandaigua Acad. D—Apr., 1947, P—May, 1948, Bp. McClelland. m. Anita Goodwin, Apr. 23, 1927; c. one. Cur. Cecil Co. Co-op. Par., Md., 1947-48.

RIDDICK, Elbert Dailey (Ore.), 44 No. Emerson St., Portland 11, Ore.—R. Ch. Gd. Shpd., 1939—b. New York City, Dec. 22, 1896; s. Elbert Thomas Riddick and Alexandra (Dailey). H. Sch.; Pittsburgh-Xenia Theol. Sch. D—Jan., 1938, P—July, 1938, Bp. Huston. m. Ethel Ella Grim, May 21, 1919; c. one. In-c. S. Paul's Ch., Bremerton, Wash., 1938-39.

RIDDLE, Sturgis Lee (Eur.), 23, Ave. George V., Paris, France—Dean Pro-Cathd. Holy Trin., 1949—b. Stephenville, Tex., May 26, 1909; s. Lee Riddle and Linda (McKinney). Stanford, B.A., 1931; G. T. S., 1932; E. T. S., B.D., 1934. D—July, 1934, Bp. Stevens; P—Apr., 1935, Bp. Parsons for L.A. m. Elisabeth Pope Sloan, Oct. 14, 1939. Stdt. Chapl. Un. Cal., 1934; R. Caroline Ch., Setauket, L.I., 1937-40; Asst. S. Thos. Ch., N.Y.C., 1940-45; R. S. Jas. Ch., Florence, Italy, 1947-49.

RIDDLE, Truman Post (L.A.), 2275 Bisnaga Ave., Palm Springs, Cal.—Retired Chapl. (Comdr.), U. S. N., 1940—; R. Emerit. Navy Family Chap., Long Beach, 1949—b. St. Louis, Aug. 18, 1888; s. Truman Post Riddle and Eliza Virginia (Robbins). Smith Acad., St. Louis; Ya., B.A., 1910, M.A., 1931; U. T. S., 1913. D—June, 1914, P—May, 1915, Bp. Greer. m. Elizabeth Davies Cox, Apr. 21, 1917. Asst. S. Geo. Ch., N.Y.C., 1915-16; Chapl. U. S. N., 1916-39. Author: "Religion and Welfare in U. S. Navy," "Preparing for Divine Services in U. S. Navy," "Protestant Ritual Adapted to Service Needs," etc.

RIDENOUR, Claude Samuel (W.), St. Luke's Rectory, Bladensburg, Md.—R. S. Luke's Ch., 1937—b. Keedysville, Md., Feb. 27, 1884; s. Rev. Jacob Romanus Ridenour and Manzella Catherine (Derr). H. Sch., Middletown, Md.; Susquehanna Un., B.A., 1928; Susq. Sem., B.D., 1933. D—Dec., 1930, P—Oct., 1931, Bp. Davenport. Cur. S. Paul's and S. Steph. Pars., Dorchester Co., Md., 1930-31; Asst. Rock Creek Par., Wash., D.C., 1931-37.*

RIDGEWAY, William Evans (N.Y.), Union Ave., R.D. 3, Newburgh, N.Y.—Asst. to R. S. Geo. Ch., 1950—b. Stottville, N.Y., June 8, 1915; s. William Richard Ridgeway and Esther (Tanner). H. Sch., Hudson, N.Y.; St. Tchr. Coll., New Paltz, B.Ed., 1940; G. T. S. D—Dec., 1949, Bp. Gilbert. m. Miriam T. McCloy, Aug. 25, 1944; c. one. Dir. Rel. Educ. and Youth S. Geo. Ch., Newburgh, N.Y., 1948-50.

RIDGEWAY, William Wesley (N.J.), 83 Dudley St., Camden, N.J.—R. S. Wilfred's Ch., 1930—b. Boston, June 25, 1891; s. John B. Ridgeway and Annie (McLellan). H. Sch., Boston; S. Steph., Ph.B., 1914; Harv.; Andover Theol. Sem.; E. T. S.; Chi. Law Sch., Ph.D., 1927. D—May, 1917, P—Apr., 1918, Bp. Brewster. m. Sybil Isabel Jewers, Sept. 21, 1918; c. four. Fndr. S. Paul's Mssn., Lubec, Me., 1917; In-c. Chr. Ch., Eastport, Me., 1917-18; Sr. Cur. S. Paul's Cathd., Detroit, 1918-19; R. S. John's Ch., Royal Oak, Mich., 1919-20; Exec. P. S. Paul's Cathd., Erie, Pa., 1920-22; Fndr. S. John's Ch., Erie, Pa., 1920; Fndr. Chr. Ch. (Col.), Erie, Pa., 1921; Fndr. All SS. Mssn., Girard, O., 1923; R. S. Luke's Ch., Niles, O., 1922-27; Ch. Redeem., Cleveland, 1927; Asst. R. Sav. Ch., Phila., 1928-30. Mem. Bd. Soc. Serv., Dio. O. Author: "A Solution of International Problems?" 1927.

RIDGWAY, George Wyndham (Cal.), 455 37th St., Richmond, Cal.—R. Holy Trin. Par., 1949—b. Bristol, Eng., May 8, 1904; s. Edward Ridgway and Emily (Wyndham). King Edw. Sch., Eng.; Nash. Coll., grad.; Un. So.; Theol. Dept., Un. So., 1929. D—Jan., 1929, P—June, 1929, Bp. C. Gray. m. (1) Virginia Marshall Gray (dec.), Sept., 1929; c. three; (2) Grace Corvan, Mar. 1, 1945. City Mssns., Detroit, 1929-30; Vic. Chr. Ch., River Forest, Ill. and Vol. Chapl. Hines Vet. Hosp., 1930-33; R. Emm. Ch., Rockford, Ill., 1933-42; Dean, R. S. Paul's Cathd., Springfield, Ill., 1942-44; R. Ch. Holy Commun., Rock Springs, Wyo., 1944-49. Rur. D. Northern Dnry., 1938-42; Mem. Dioc. Coun., 1938—; Dep. Prov. Syn., 1941; Dir. Dept. Prom., 1946-49; Dep. Gen. Conv., 1943.

RIDLEY, Henry Edward. Died January 14, 1949. For data see Edition 1947.

- RIDOUT, Thomas Leadbeater** (Sw.Va.), Tazewell, Va.—R. Stras Meml. Ch., Tazewell and P-in-c. Trin. Ch., Richlands, 1947—; b. Petersburg, Va., Oct. 16, 1895; s. Rev. John Ridout and Faith (Leadbeater). Un. Va. 2 yrs.; V. T. S., B. D.—June, 1922, Bp. Guerry; P—Mar., 1923, Bp. Finlay. m. Elizabeth Mitchell, Sept. 30, 1926. In-c. Chs. Laurence and Newberry, S.C.; Asst. S. Paul's Ch., Richmond, Va., 1924-25; R. Galilee Ch., Virginia Beach, Va., 1925-29; R. S. Andr. Ch., Mt. Holly, N.J., 1929-47.
- RIEBS, Raymond Karl** (S.O.), 37 W. Dixon Ave., Dayton, O.—R. S. Paul's Ch., 1942—; b. Cincinnati, Dec. 4, 1915; s. Michael Ludwig Riebs and Effie (Rowe). H. Sch., Cincinnati; Ken, B.A., 1937; E. T. S., B.D., 1941. D—June, 1941, P—Feb., 1942, Bp. Hobson. m. Katharine Althea Butler, June 17, 1941; c. two. Asst. Chr. Cathd., Hartford, Conn., 1941-42.
- RIEGLER, Gordon Arthur** (SanJ.), Box 817, Turlock, Cal.—R. S. Franc. Ch., 1947—; b. Cleveland, July 22, 1901; s. Andrew Riegler and Barbara (Riedthaler). H. Sch., Cleveland; Un. So. Cal., B.A., 1923, M.A., 1924; Chi. Theol. Sem., B.D., 1927. D—June, 1942, P—Dec., 1942, Bp. Hobson. Form. Congr. Min.; R. S. Steph. Ch. and Chapl. Stillwell Sch., Cincinnati, 1941-45; Dean Dioc. Trng. Sch., Cincinnati, 1943-45; R. Trin. Ch., West Pittston, Pa., 1945-47. Hon. Mem. Eugene Field Soc.; Natl. Assoc. Authors and Journalists. Ed.: "A Book of Devotions for Young People," 1934; Contr.: "Religion on the American Frontier," and var. rel. and educ. mags.; Author: "Socialization of the New England Clergy, 1800 to 1860."*
- RIEMANN, Wentworth Arnold** (Tex.), 106 Crawford St., Palestine, Tex.—R. S. Phil. Ch., 1937—; b. Houston, Tex., Dec. 3, 1903; s. Frederick C. Riemann and Penelope (Albertson). Pub. Sch., Houston; Rice Inst., B.A., 1926; V. T. S., 1930. D—June, 1930, P—Oct., 1931, Bp. Quin. P-in-c. S. Mary's Ch., Lampasas, Tex., 1930-37.
- RIEMENSCHNEIDER, Otto Robert** (Vt.), 37 State St., Windsor, Vt.—P-in-c. S. Paul's Ch., 1945—; b. Hoboken, N.J., Mar. 15, 1911; s. Edward M. Riemenschneider and Louise (Kuester). Stevens Acad.; Colmb., B.A., 1933; E. T. S., B.D., 1944. D—Jan., 1944, P—July, 1944, Bp. Sherrill. Cur. S. John's Ch., Waterbury, Conn., 1944-45.
- RIEPMAN, Sears Frederick** (W.Mo.), 1244 E. Walnut St., Springfield, Mo.—Retired, 1950—; b. The Netherlands, Feb. 8, 1878; s. Jerry S. Riepman and Janet (Bart). Hope Coll., B.A., 1900, M.A., 1903; Western, Holland, Mich., 1903. D—Dec., 1931, P—June, 1932, Bp. Spencer. m. (1) Mary E. Van Zwailenburg (dec.), Feb., 1904; c. four; (2) Mary Helen Vanl, Aug. 1, 1939. Form. Min. Reform Ch.; P-in-c. Trin. Ch., Independence, Mo., 1931-3; R. Chr. Ch., Springfield, Mo., 1933-50.
- RIES, Theodore** (C.), 2016 No. Kimball Ave., Chicago 47, Ill.—R. S. Ann's Ch., 1946—; b. Sept. 5, 1904. S. Bonaventure's Theol. Sem., Italy, S. T. P., 1928. Rec'd. Dec. 1941, fr. R. C. Ch. m. Augusta Lydia Dussel, Sept. 26, 1936; c. two. Asst. All SS. Ch., N.Y.C., 1939-40; R. Holy Apos. Ch., Duluth, Minn., 1940-44; P-in-c. S. Ann's Ch. and S. Tim. Ch., Chicago, 1944-46.
- RIFENBARK, Mark** (Cal.), 81 No. 2nd St., San Jose 18, Cal.—R. Trin. Ch., 1925—; b. Sidney, N.Y., Feb. 27, 1887; s. Fred Rifenbark and Esther Ann (Bishop). H. Sch., Unadilla, N.Y.; Ham., B.A., 1909, M.A., 1912, D.D., 1931; G. T. S., 1912. D—June, 1912, Bp. Doane; P—June, 1913, Bp. Funsten. m. Florence Olive King, June 19, 1912; c. three. S. Paul's Ch., Sidney, N.Y., 1912; P-in-c. S. John's Ch., Idaho Falls, Ida., 1912-14; R. S. John's Ch., Marysville, Cal., 1914-20; R. S. Paul's Ch., Salt Lake City, 1920-23; Vic. S. Clem. Ch., Berkeley, Cal., 1923-25. Dep. Gen. Conv., 1916, 19, 34, 37, 40, 46, 49; Dep. Prov. Syn., 1926, 28, 30, 33, 35, 36; Mem. Prov. Coun., 1936-39; Exam. Chapl., Dist. Ida., 1912-14; Mem. Bd. Rel. Educ., 1915-18; Mem. Stndg. Com.; Mem. Bd. Mssns., 1917-20, all Dio. Sac.; Mem. Coun. Adv., Dist. U., 1922-23; Exam. Chapl., 1925-40; Mem. Dioc. Coun., 1926-30; Secy. Stndg. Com., 1930-33, Pres., 1933—; Dean Convoc. San Jose, 1931-47. Chapl. U. S. N. R., 1927-40. Mem. Phi Beta Kappa; Pres. Santa Clara Valley Assoc., Phi Beta Kappa, 1947-48; Pres. Kiwanis Club, 1928; 32^d Mason.
- RIGBY, Hazen Frederick** (Me.), 15 Pleasant St., Gardiner, Me.—Retired, 1950—; b. Jan. 31, 1882; s. Charles H. S. Rigby and Lelia Ada (Hewitt). Gram. Sch., St. Andrew's, N.B.; King's Coll., B.A., 1902, M.A., 1905; King's Coll. Theol. Sch. D—Dec., 1903, P—Mar., 1906, Bp. of Fredericton. Serv. in Can., 1906 and 1913-25; On Staff Gr. Cathd., San Francisco and P-in-c. S. Jas. Ch., Paso Robles, Cal., 1911-13; Vic. Chap. Nativ., Phila., 1925-27; P-in-c. S. Luke's Ch., Caribou and Ch. Adv., Limestone, Me., 1928-45.
- RIGHTMYER, Nelson Waite** (Del.), 215 St. Mark's Sq., Phila. 4, Pa.—Asst. Prof. Hist., Polity and Liturgics, P. D. S., 1945—; b. Chester, Pa., July 19, 1911; s. Louis Franklin Rightmyer and Helen Barrett (Waite). Un. Pa., M.A., 1935; P. D. S., Th.B., 1935; Dropsie Coll. for Hebrew and Cognate Learning, 1936-37; Tem., Ed.D., 1945. D—June, 1934, P—July, 1935, Bp. Taitt. m. Elizabeth Anne Redfern, June 10, 1936; c. one. Cur. Ch. S. Luke and Epiph., Phila., 1934-37; R. S. Pet. Ch., Lewes and All SS. Ch., Rehoboth, Del., 1937-47; Instr. Psych., Beebe Hosp. Sch. Nursing, Del., 1945-47; Lectr. Liturgics, P. D. S., 1945-46. Mem. Dept. Rel. Educ., Dio. Pa., 1936-37; Mem. Dept. Rel. Educ., 1937-41, Chrmn., 1940-41; Chrmn. Dept. Soc. Relations, 1940-41; Dep. Prov. Syn., 1938, 39; Dep. Gen. Conv., 1946. Chrmn. A.R.C., 1940-43; Mem. Ch. Hist. Soc., Amer. Soc. Ch. Hist., Pa. Hist. Soc.; Amer. Hist. Assn., Amer. Acad. Polit. and Soc. Sc.; Phi Delta Kappa Research Gold Medal, 1945. Author: "Short History of St. Peter's Parish, Lewes," 1939; "Anglicanism in Delaware," 1947; Contr.: "History of Delaware," "Life of Alexis Irenee duPont," "Church History," "Historical Magazine," "The Anglican," "Pulpit Digest."
- RIGHTOR, Henry Haskell, Jr.** (N.C.), 1412 Providence Rd., Charlotte, N.C.—R. Chr. Ch., 1949—; b. Helena, Ark., Sept. 1, 1910; s. Henry Haskell Rightor and Jennie (Pillow). Hill Sch., Pottstown, Pa.; Pr., B.A., 1932; Harv., LL.B., 1935; V. T. S., B.D., 1948. D—Jan., 1948, Bp. Aldrich for At.; P—July, 1948, Bp. Walker. m. Em Hardy, June 17, 1944; c. two. Asst. All SS. Ch., Atlanta, Ga., 1948-49. Lay Del. Gen. Conv., 1937, 40, 46.
- RIGHTOR, Nicholas** (S.H.B.), 304 6th Ave., No. Nashville 3, Tenn.—Retired, 1938—; b. Helena, Ark., Jan. 7, 1874; s. Nicholas Rightor and Viola (Haskell). Ark. Sch. Theol., 1906-10; Spec. lectures, Un. So., 1906-10. D—May, 1908, P—May, 1910, Bp. W. M. Brown. m. (1) Lillie Lea Ragsdale, June 20, 1906; (2) Ura Louise Everett, June 25, 1914. Asst. S. John's Ch., Helena, Ark., 1908-10; R. S. Mark's Ch., Hope, Ark., 1910-11; Asst. S. Ann's Ch., In-c. S. Steph. Chap. and S. Pet. Ch., Nashville, Tenn., 1911-13; S. Mark's Ch., Hope, Ark., 1914; R. Mt. Olivet Ch., New Orleans, 1922-38.
- RIKER, Milward Wheeler** (Del.), Marshallton, Del.—; b. Newburgh, N.Y., Feb. 17, 1885; s. Henry Wheeler Riker and Virginia Adelaide (Ricketts). S. John's Sch., 1907-10; V. T. S., 1910-13; G. T. S., 1913-14; Geo. Wash. Un., 1914-15. D—May, 1913, P—June, 1914, Bp. Harding. m. Mary Anna Price, Oct. 29, 1918; c. three. Asst. S. Agnes' Chap., Trin. Par., N.Y.C., 1913-14; Asst. S. Steph. Par., Wash., D.C., 1914-15; Cur. Chap. Interces., Trin. Par., N.Y.C., 1915-18; R. S. Paul's Par., Henderson, Ky., 1918-22; R. Chr. Ch. Par., Walton, N.Y., 1922; Chrmn. Chr. Par., Deposit, N.Y., 1923. R. Holy Trin. Par., Prince Geo. Co., Md., 1925-27; Asst. S. Thos. Par., Wash., D.C., 1927-30; P-in-c. S. Andr. Ch., Houston, Tex., 1930-31; R. S. Jas. Ch., Stanton, S. Jas. Ch., Newport and S. Barn. Ch., Marshallton, Del., 1932-40.
- RIMES, Norman Jeffery**. Died May 17, 1948.
- RILEY, Lawton** (S.C.), 2 Decatur St., Waylin, Naval Base, S.C.—R. Chr. Ch., Wilton and P-in-c. S. Pet. Ch., Naval Base, 1947—; b. Dec. 16, 1897. D—June, 1929, P—June, 1930, Bp. Mikell. m. Marian Louise O'Callaghan, June 21, 1933. Lay-R-in-c. S. Andr. Ch., Ft. Valley, Ga., 1926-29; P-in-c. same and Cur. Trin. Ch., Columbus, Ga., 1929-31; In-c. Gr. Ch., Gainesville, Ga., 1931-34; In-c. Matt. Par., Pinckney and Meml. Ch. Hyattsville, Md., 1934-37; R. Ch. Our Sav., Sandston, Ch. Messiah, Highland Springs and Weddell Meml. Ch., Richmond, Va., 1942-43; R. S. Paul's Ch., Charleston, S.C., 1943-45; R. Ch. Adv., Marion and P-in-c. Chr. Ch., Mullins, S.C., 1945; R. Chr. Ch., Mullins, S.C., 1945-47; P-in-c. S. Mich. and Nativ. Ch., Bridgeport, Conn., 1947.*
- RILLING, Rollo Leroy** (Tex.), St. John's Ch., McAllen, Tex.—P-in-c. S. John's Ch., 1950—; b. Downer's Grove, Ill., Sept. 1, 1900; s. Rev. William B. Rilling and Sarah Alice Rilling. No. Central Coll., B.A., 1922; McCormick Sem., B.D., 1926. D—Feb., 1947, P—Aug., 1947, Bp. Quin. m. Lucile Ann Flick, 1926; c. one. Min. Ch. Disciples of Chr., 1925-47. Cur. S. Paul's Ch., Waco, Tex., 1947-48; Assoc. R. Chr. Ch., Tyler, Tex., 1948-50.
- RIMMER, Thomas Lloyd** (L.A.), 3785 Fairmount Ave., San Diego 5, Cal.—R. S. Mark's Ch. and Chapl. Co. and City Mssn. Soc., 1949—; b. Southport, Eng., Sept. 25, 1908; s. Thomas Rimmer and Ethel Frances (Lloyd). H. Sch., Vancouver, B.C.; S. Chad's Theol. Coll., 1930, L.Th., 1939; Angl. Theol. Coll., Vancouver, B.C., L.Th., 1938. D—Nov., 1931, P—Mar., 1933, Bp. of Kootenay. m. Rubie Violet Appleyard, Aug. 30, 1930; c. three. Serv. in Can., 1931-42; Chapl. Can. Army, 1942-45; Vic. S. Luke's Ch. and City Mssn., Seattle, Wash., 1945-48; Cur. S. Jas.-by-the-Sea, La Jolla, Cal., 1948-49.
- RINGENHJELM, Kurt Eric Enoch** (C.), Karlavagen 20, Stockholm, Sweden—Stdt. Theol. Fac., Un. Upsala, Sweden, 1940—; b. Karlskrona, Sweden, Nov. 4, 1893. Pub. Schs., Sweden; Upsala Theol. Sem., Swed. Method. Sem., 1912; Augustana Theol. Sem., Rock Island, Ill., 1927. D—Feb., 1932, Bp. Stewart; P—June 1935, Lord Bp. Gustav Aulman, Sweden. Form. Method. Min.; Serv. in Sweden; Milwaukee and Superior, Wis. and Chicago; Cond. services and High Mass in Engl., Swedish and German.*
- RINGLAND, Edmund Myers** (Sp.), 130 W. Eldorado St., Decatur, Ill.—R. S. John's Ch., 1944—; b. Boone, Ia., Mar. 3, 1914; s. Edmund Allemen Ringland and Cora Alice (Miller). H. Sch., Marshalltown, Ia.; Cor. Coll., Ia.,

B.A., 1935; S.-W. T. S., S.T.B., 1938. D.—June, 1938, Bp. P. Jones for C.; P.—Dec., 1938, Bp. Stewart m. Marian Elizabeth Merrill, Jan. 14, 1939; c. three. S. Thos. Ch., Morris, Ill., 1938-39; R. Emm. Ch., Lancaster, Wis., 1939-40; R. Assoc. Mssn., Lancaster, Platteville, Mineral Pt., Darlington, Shullsburg, Prairie du Chien and Boscobel, Wis., 1941-44. Archd. Madison, Dio. Mil., 1942-44; Mem. and Secy. Stndg Com., Dio. Sp., 1945—; Dean Springfield Youth Conf., 1947—; Secy., Dio. Sp., 1948—; Chr. Dept. Prom., 1948—.

RINGROSE, Samuel Draper (Pa.), 3449 Wellington St., Phila. 24, Pa.—R. Ch. Resurr., Mayfair, 1930—, b. Phila., Dec. 10, 1881; s. Rev. George and Emma Ringrose. Pub. Schs., Boston; Dart., 1906; Newton Theol. Inst., 1909; Boston Un., B.D., 1913; P. D. S., spec., 1930. D.—July, 1930, P.—Feb., 1931, Bp. Taitt. m. Avis C. Monroe, Oct. 1, 1906; c. one.

RIPPER, Stanley Charles (Vt.), St. Paul's Rectory, Vergennes, Vt.—R. S. Paul's Ch., 1940—, b. Stoke, Devonport, Eng., Feb. 28, 1888; s. Alfred James Ripper and Eva Bessie (Allen). Stamshaw, C.S.; Portsmouth Municipal Secdy. Sch.; Culham Coll.; Oxon.; B.D. Educ. Tchrs. Cert. D.—1919, P.—1920, Bp. of Calgary. m. Ella Joan Wood (dec.), Aug. 2, 1913; c. four. R. S. Pet. Ch., Lyndonville, Vt.; R. Ch. G. Shpd., Barre and P-in-c. Ch. S. John Bapt., Websterville, Vt., 1925-29; P-in-c. S. Luke's Ch., Alburg, Vt., 1929-37; P-in-c. Ch. Holy Trin., Milton and Chapl. Bp. Hopkins Hall, Rock Pt., Burlington, Vt., 1929-40; P-in-c. S. Paul's Ch., Vergennes, Vt., 1937-40.

RISLEY, Ernest (Ga.), 26 W. Charlton St., Savannah, Ga.—R. S. John's Ch., 1936—, b. Media, Pa., May 22, 1905; s. Arthur Doty Risley and Emma (Schimmel). Pub. Schs., Sandusky, O.; Ken.; Bex., B.D., 1928. D.—June, 1928, Bp. W. A. Leonard; P.—Apr., 1929, Bp. Mikell. m. Adele Hollingsworth, May 31, 1930; c. one. Min. of Educ., S. Luke's Ch., Atlanta, 1928-31; Can. Trin. Cathd., Pittsburgh, 1931-32; R. S. Mary's Ch., Beaver Falls, Pa., 1932-36; P-in-c. Trin. Ch., Rochester, Pa., 1933-36.

RITCHIE, Charles Alexandre (Haiti), Léogâne, Haiti —R. Ch. Redemp., 1948—, b. Port-au-Prince, Haiti, May 23, 1913; s. Emmanuel Alexandre Ritchie and Ida Marguerite (Héraux). Inst. Harry Tippenhauer, B.A., 1933; Episc. Sem., Haiti, 1937. D.—May, 1937, P.—July, 1943, Bp. Carson. m. Régina Suzanne Hjardemaal, Mar. 28, 1939; c. three. D. Holy Trin. Cathd., Port-au-Prince, Haiti, 1937-40; D. and P-in-c. Borgne, Haiti, 1940-44; R. S. Paul's Ch., Cabaret, Haiti, 1944-48.

RIVERA, Modesto (P.R.), Mayor Cantera 5, Ponce, P.R.—Retired, 1943—, b. Ponce P.R., Mar. 8, 1891; s. Francisco Rivera Pastrana and Carmen (Martinez). Mt. Hermon Sch.; Ch. Atonement, Quebrada Limon, Ponce, P.R.; Union Mssy. Trng. Inst., Brooklyn, N.Y. D.—Oct., 1919, Bp. Ferrando; P.—Apr., 1923, Bp. Colmore. m. Carmen Verjeli Bonilla, May 15, 1920; c. three. Asst. R. Ch. Aton., Quebrada Limon, P.R., 1919-23; R. same, 1923-34; Asst. R. Holy Trin. Ch., Ponce, P.R., 1934-39; R. All SS. Ch., Vieques, P.R., 1929-43.

RIVERA, Victor (P.R.), Quebrada Ceiba, Penuelas, P.R.—Mssy. S. Matt. Mssn., 1916—, b. Quebrada Limon, Ponce, P.R., Apr. 12, 1879; s. Francisco Rivera Pastrana and Carmen (Martinez). Spec. Sch. Div. D.—June, 1920, Bp. Ferrando; P.—Apr., 1923, Bp. Colmore. m. (2) Sara Torres, Oct. 15, 1946; c. two. Mssy. Quebrada Limon, P.R., 1909-16.

RIVERA, Victor Manuel (SanJ.), 1419 W. Center St., Visalia, Cal.—R. S. Paul's Ch., 1945—, b. Penuelas, P.R., Oct. 30, 1916; s. Rev. Victor Rivera and Filomena (Toro). H. Sch., Ponce, P.R.; DuBose Meral. Ch. Trng. Sch., 1938; Un. Cal., 1939; Ch. Div. Sch. Pac. B.D., 1944. D.—June, 1943, Bp. Block for P.R.; P.—Sept., 1944, Bp. Colmore. m. Barbara Ross Lamb, Dec. 23, 1944; c. two. Vic. Gr. Ch., Martinez, Cal., 1943-44; Cur. S. John's Cathd., Santurce, P.R., 1944-45. Dean South. Dnry., 1945—; Exam. Chapl., 1948—; Secy. and Registr., 1948—.

RIVERS, Burke (Be.), 49 So. Franklin St., Wilkes-Barre, Pa.—R. S. Steph. Ch., 1948—, b. Cambridge, Mass., Apr. 8, 1908; s. Burke Rivers and Grace (Aaron). H. and Latin Sch., Cambridge; Harv., B.A., 1929; G. T. S.; E. T. S., B.D., 1932. D.—June, 1932, Bp. Sherrill; P.—June, 1933, Bp. Budlong. m. Phyllis Esther McCausland, June 25, 1932; c. two. M-in-c. S. Andr. Ch., New Haven, Conn., 1932-36; R. Ch. Epiph., New Haven, Conn., 1937-43; R. All SS. Ch., Johnson City, N.Y., 1943-48.

ROACH, Corwin Carlyle (O.), Gambier, O.—Griswold Prof. O. Test., Bex., 1930—; Dean Bex., 1942—, b. Cleveland, Aug. 14, 1904; s. John Corwin Roach and Tamzin (Adams). H. Sch., Lincoln; Ya., B.A., 1925, B.D., 1927, M.A., 1933, Ph.D., 1935. D.—June, 1927, Bp. Acheson; P.—June, 1928, Bp. C. B. Brewster. m. Agnes Bethune Spencer, June 30, 1930; c. two. Cur. S. John's Ch., New Haven, Chr. Ch., W. Haven and Ch. G. Shpd., Hartford, Conn.; Traveling Two Brother Fell. Ya., 1928-29; M-in-c. Harcourt Par., Gambier, O., 1935-38; Actg. Dean Bex., 1940-41; M-in-c. Ch. Ascen., Wash., D.C., 1944-45. Publ.: "Preaching Values of the Bible," 1946.

ROACH, Wilfred Everard, 2nd (Sw.Va.), 210 4th St., W. Radford, Va.—R. Gr. Ch., 1947—, b. Marshall, Va., June 2, 1917; s. Rev. Wilfred Everard Roach and Awilda Carolyn (Mosher). Va. Episc. Sch.; Un. Va., B.A., 1939; V. T. S., B.D. (c.l.), 1942. D.—July, 1942, P.—Sept., 1943, Bp. Phillips. m. Dorothy Stickley Bear, June 30, 1943; c. two. M-in-c. Gr. Ch., Radford and S. Thos. Ch., Christiansburg, Va., 1942-43; R. same, 1943-47.

ROAK, John Craig (Pa.), 916 So. Swanson St., Phila. 47, Pa.—R. Gloria Dei (Old Swedes) Ch., 1933—, b. Phila., Apr. 19, 1900; s. David Edward Roak and Amelia Yocum (Kurtz). Pub. Schs., Phila.; Un. Pa., B.A.; P. D. S., S.T.B.; Upsala Coll., D.D., 1947. D.—Dec., 1929, P.—June, 1931, Bp. Taitt. m. Marian Brodie Sponser, June 11, 1932; c. four. Cur. S. Paul's Ch., Overbrook, Pa., 1930-33; Loc. Ten. Ch. Redeem., Longport, N.J., summer, 1933. Author: "History of Gloria Dei (Old Swedes) Church."

ROBATHAN, Eric O. (E.O.), 241 E. 2nd St., Pendleton, Ore.—R. Ch. Redeem., 1942—, b. Risca, Monmouthshire, Wales, Jan. 7, 1890; s. George Beckett Robathan and Frances Elizabeth Muirhead (Paul). Llandaff Cathd. Sch.; Queen Eliz. Sch., Cranbrook, Eng.; Angl. Theol. Coll., L.Th., 1923. D.—May, 1923, P.—June, 1924, Bp. of Columbia. m. Elsie Doris Wood, July 9, 1924; c. two. Serv. in Can., 1923-39; Archd. Mssy. Dist. E.O., 1939-42.

ROBBINS, Henry Bellows (Ia.), 402 Crose St., Shendoah, Ia.—Vic. S. John's Ch., 1946—, b. Ipswich, Mass., Sept. 20, 1913; s. William Bradford Robbins and Marian Sears (Bennett). Newton Country Day Sch.; Harv., B.A., 1936; V. T. S., B.D., 1939. D.—June, 1939, Bp. Sherrill; P.—June, 1940, Bp. H. St. G. Tucker for Ma. Asst. Chapl. Episc. Stds., Harv., 1939-40; Chapl. U. S. A., 1940-45.

ROBBINS, Howard Chandler (N.Y.), Heath, Mass.—Retired, 1944—, b. Phila., Dec. 11, 1876; s. Rev. Francis Le Baron Robbins and Lucy Morton (Hartpence). Ya., B.A., 1899, D.D., 1928; E. T. S., B.D., 1903, D.D., 1931; Wms., D.D., 1916; Middlebury Coll., D.D., 1927; Trin., D.D., 1931; V. T. S., D.D., 1933; Un. Vt., D.D., 1938; Ken., D.D., 1939. D.—May, 1903, Bp. W. Lawrence; P.—May, 1904, Bp. Lines. m. Mary Louise Baylis, 1907. Cur. S. Pet. Ch., Morristown, N.J., 1903-05; R. S. Paul's Ch., Englewood, N.J., 1905-11; Ch. Incarn., N.Y.C., 1911-17; Dean Cathd. S. John-the-Div., N.Y.C., 1917-29; Prof. Pastoral Theol., G. T. S., 1929-44. Mem. Ed. Com. of Rel. Bk. Club; Ed. Bd., Rel. in Life. Dept. Gen. Conv., 1928, 31, 34, 37; Dep. Conf. on Faith and Order, 1937. Author: "Cathedral Sermons"; "Dana Malone"; "Simplicity Towards Christ"; "Collected Poems"; "Charles Lewis Slattery"; "The Way of Light"; "Treasure in Earthen Vessels"; "Paul Revere Frothingham"; "Preaching the Gospel"; Co-Author: "The Eternal Word in the Modern World"; "The Bond of Honour."

ROBBINS, William Randolph (C.N.Y.), 830 Whitney Ave., New Haven 11, Conn.—R. S. Thos. Ch., 1949—, b. West Hartford, Conn., May 22, 1912; s. Rev. Harry E. Robbins and Matilda Sydney (Franklin). Trin. Sch.; DeVeaux Sch.; Pr., B.A., 1934; G. T. S.; Berk., S.T.B., 1942; Oxon., 1946-47. D.—June, 1941, Bp. Manning; P.—Mar., 1942, Bp. Gilbert. m. Sarah Craig Wright, June 6, 1942; c. three. Cur. S. Geo. Ch., N.Y.C., 1941-43; R. S. Pet. Ch., Cazenovia, N.Y., 1943-49. Mem. Liturgical Com., 1948-49; Dept. Rel. Educ., 1948-49; Chrmn. Com. on Displaced Persons, Syr. Coun. of Chs., 1948-49; Chrmn. Dept. Prom., 1949; Dioc. Coun. 1949. Pres. Alumni Assoc., Berk., 1949—; Oxon. Un. Union Soc. (life mem.); Res. Officers' Assoc., U. S. A.; Ch. Club of N.Y., 1934-41.

ROBERT, Frank Wall (Cal.), 620 No. Central Park Ave., Chicago 24, Ill.—P-in-c. S. Tim. Ch. and Dir. Randall House, 1950—, b. Alexandria, La., July 19, 1920; s. Samuel Henri Robert and Martha DuBose (Wall). H. Sch., Alexandria; Un. So., B.A., 1941; V. T. S., B.D., 1943. D.—Oct., 1943, P.—Sept., 1944, Bp. Jackson. P-in-c. Trin. Ch., Natchitoches, S. Paul's Ch., Winnfield and Chapl. La. St. Norm Coll., 1943-44; Chapl. U. S. N. R., 1944-46; Vic. S. Andr. Chap., Lomita Park, Cal., 1947-48; Cur. S. Franc. Ch., San Francisco, Cal., 1948-50. Pres. Priests' Fellowship, Cal., 1948-49.

ROBERTS, Albert Northrop (S.Bra.), Caixa 965, Porto Alegre, R.G.S., Braz.—Prof. Theol. Sem. and Mssn. Treas., 1945—, b. Knoxville, Pa., Feb. 11, 1897; s. James Campbell Roberts and Charlotte Sanford (Northrop). Pub. Schs., Pittsburgh; Un. Pitts.; Un. Va., B.A., 1920; V. T. S., B.D., 1923. D.—May, 1923, P.—Jan., 1924, Bp. A. Mann. m. Iveta Morreira de Carvalho, Sept. 25, 1928; c. five. P-in-c. Trin. Mssn., Monessen, Pa., 1923-25; Ch. Nazarene, Livramento, R.G.S., Braz.; Ch. Redeem., Rio de Janeiro, Braz., 1928-30; Asst. Ascen. Ch., Porto Alegre, R.G.S., Braz.; Vice-Dean Theol. Sem., Porto Alegre, 1937; In-c. Calv. Ch., Santa Rita, R.G.S., Braz.; Ch. Redeem., Porto Alegre, R.G.S., Braz., 1940-44.

ROBERTS, Alexander MacLagon (S.C.), R.F.D. Route 2, Box 24, Pineville, S.C.—P-in-c. Ch. Redeem., 1940—, b. Brit. Guiana, Feb. 28, 1883; s. Alexander Roberts and Diana Matilda (Henry). Intermdt. Sch., Brit. Guiana; Morris Brown Un., B.D.; Turner's Theol. Sem., 1921;

Bp. Payne Div. Sch., 1937. D—Jan., 1921, P—Feb., 1922, Bp. Mikell. m. Carolyn Arlena Mobley, June 18, 1918; c. three. M-in-c. S. Eliza. Ch., La Grange, Ga., 1921-29; P-in-c. Ch. S. Mary-the-Virg., Keokuk, Ia., 1929-31; Loc. Ten. S. Luke's Ch., New Orleans, 1931-32.

ROBERTS, Harry Russell (L.A.), 1038 W. Poplar St., Compton, Cal.—Vic. S. Tim. Ch., 1947—. b. Platte, S.D., Sept. 7, 1910; s. Harry Russell Roberts and Anna Elizabeth (Schmidt). H. Sch., Platte; Un. Wis.; Ch. Div. Sch. Pac., 1946. D—May, 1946, Bp. Parsons; P—Feb., 1947, Bp. W. B. Roberts, m. Dorothy Robinson, Sept. 2, 1933; c. one. Can. Calv. Cathd., and In-c. S. Pet. Mssn., Sioux Falls, S.D., 1946-47.

ROBERTS, Henry Palmer, Jr. (Dal.), 4301 Meadowbrook Dr., Fort Worth 3, Tex.—R. S. Luke's-in-the-Meadow, 1948—. b. Springfield, Mo., Dec. 20, 1910; s. Henry Palmer Roberts and Harriet Stewart (Campbell). H. Sch., Springfield; Drury Coll.; Un. Mo.; S.-W. T. S., 1947. D—Dec., 1946, Bp. H. T. Moore; P—July, 1947, Bp. C. A. Mason. P-in-c. Ch. Gd. Shpd., Fort Worth, Tex., 1946-49; P-in-c. S. Luke's-in-the-Meadow, Fort Worth, Tex., 1947-48.

ROBERTS, John. Died June 22, 1949. For data see Edition 1947.

ROBERTS, John Leonard (A.), 9 E. Main St., Canton, N.Y.—R. Gr. Ch., and Chapl. Episc. Stdts. St. Lawrence Un., 1949—. b. San Diego, Cal., Aug. 24, 1920; s. John Henry Roberts and Ann (Davis). H. Sch., New Hartford, N.Y.; Carroll Coll., B.A., 1942; G. T. S., 1946. D—Apr., 1946, P—Mar., 1947, Bp. Peabody. Mssy. No. Co. Mssn. Area and P-in-c. S. Andr. Ch., Evans Mills, Trin. Chap. Great Bend and S. Paul's Ch., Antwerp, N.Y., 1946-49.

ROBERTS, Joseph Oliver (C.N.Y.), Marcellus, N.Y.—R. S. John's Ch., Marcellus and P-in-c. S. Paul's Ch., Warner, 1943—. b. Newark Valley, N.Y., Jan. 30, 1906; s. George Edgar Roberts and Mary Ann (Kemp). H. Sch., Newark Valley; Hob. B.A., 1931; G. T. S., 1934. D—June, 1934, Bp. Fiske; P—June, 1935, Bp. Coley. m. Dorothy Melvin Palmer, June 8, 1938; c. one. P-in-c. S. Alb. Ch., Syracuse, N.Y., 1934-41; Chapl. Manlius Sch., 1939-41; R. Ch. Holy Cross, Utica, N.Y., 1941-43.*

ROBERTS, Max Eugene (Neb.), 1315 No. 42nd St., Omaha 3, Neb.—R. S. Andr. Ch., 1942—. b. Oskaloosa, Ia., Aug. 20, 1910; s. Meredith F. Roberts and Rheny Ann (Johnson). H. Sch., Oskaloosa; Wm. Penn Coll., B.A., 1937; S.-W. T. S., B.D., 1940. D—Feb., 1940, P—Oct., 1940, Bp. Longley. Cur. S. Paul's Ch., Des Moines, Ia., 1940-42; Chapl. Bp. Clarkson Meml. Hosp., Omaha, Neb., 1942-48.

ROBERTS, Paul (Colo.), 1025 Humboldt St., Denver, Colo.—Dean S. John's Cathd., b. Newark, N.J., Aug. 3, 1887; s. William Jackson Roberts and Jane Elizabeth (Fisher). Trin., B.A., 1909, M.A., 1911; Berk., 1912; Colo. Coll., D.D., 1933. D—June, 1912, Bp. C. B. Brewster; P—May, 1913, Bp. Biller. m. Marion H. Legate, June 20, 1912; c. five. Secy. Mssy. Dist. S.D., 1915-19; Mssy-in-c. S. Paul's Ch., Brookings and S. Steph. Ch., De Smet, S.D., 1912-19; R. Holy Trin. Ch., West Orange, N.J., 1919-21; Dean S. Mich. Cathd., Boise, Ida., 1921-28; R. Gr. Ch., Colorado Springs, 1928-36. Mem. Natl. Coun., 1934-40. Mem. Forw. Move. Cmssn., 1941. Episc. Rep. Fed. Coun. Chs., 1941.*

ROBERTS, Philip Woodford (Vt.), c/o Rt. Rev. V. Van Dyck, Rock Point, Burlington, Vt.—Chapl. U. S. A., 1948—. b. Shelton, Conn., July 26, 1905; s. Herbert Alfred Roberts and Edith R. (Chidsey). H. Sch., Shelton; Wesl., B.S., 1928; Ya., M.A., 1933; Berk., S.T.B., 1940. D—Sept., 1939, Bp. W. B. Roberts; P—June, 1940, Bp. Budlong for S.D. m. Georgia Alice Lyon, Sept. 17, 1928; c. two. Hd. Mdn. Langs. Dept., Dak. Wesl. Un., 1935-36. P-in-c. S. Luke's Ch., Hot Springs and Trin. Ch., Buffalo Gap, S.D., 1940-42 and 1946; P-in-c. Ch. Gd. Shpd., Custer, S.D., 1940-42; Chapl. U. S. A., 1942-46; P-in-c. Igloo Mssn., Igloo, S.D., 1946; R. S. Thos. Ch., Brandon, Vt., 1947-48.

ROBERTS, Walter Douglas (At.), St. Paul's Rectory, Summerville, S.C.—R. S. Paul's Ch., 1950—. b. Macon, Ga., Mar. 21, 1922; s. Warren Roberts and Camille (Lamar). H. Sch., Macon; Pr., B.A., 1943; V. T. S., B.D. D—June, 1945, P—June, 1946, Bp. J. M. Walker. m. Zelda Bohun Drayton-Grimké, Feb. 7, 1947; c. one. M-in-c. S. Andr. Ch., Ft. Valley and All SS. Ch., Warner Robins, Ga., 1945-47; R. Gr. Ch., Gainesville, Ga., 1947-50.

ROBERTS, William Arthur (Hon.), 107 Sea Rd., Westgate-on-Sea, Kent, Eng.—b. Margate, Eng., Feb. 12, 1901; s. John Linley Roberts and Annie (Batchell). Eng. Govt. Schs.; Ch. Army Trng. Coll., 1923; Un. Hawaii, summer sessions. D—Oct., 1941, P—July, 1942, Bp. Littell. m. Dora Rollings (dec.), May 22, 1939; c. one. Ch. Army Evang., Eng., 1924-31; Ch. Army Evang., Hawaii, 1931-41; Vic. S. Columba's Ch., Paauilo, T.H., 1942-44; P-in-c. S. John's Ch.-by-the-Sea, Kahaluu and S. Christ. Ch., Kailua, T.H., 1944-47.*

ROBERTS, Rt. Rev. William Blair, Off., 300 W. 18th St.; Res., 701 So. Phillips Ave., Sioux Falls, S.D.—Bp.

of S.D., 1931—. b. Detroit, Dec. 10, 1881; s. Rev. William Jackson Roberts and Jane Eliza (Fisher). Pub. Sch., Hartford, Conn.; Trin., B.A., 1905, D.D., 1923; Berk., 1908, D.D., 1923. D—June, 1908, Bp. C. B. Brewster; P—June, 1909, Bp. F. Johnson. Con. Suffr. Bp. Mssy. Dist. S.D., Dec. 6, 1922, m. Meta Kemble Jackson, 1910. Mssy. Gregory, Tripp and Mellette Cos., S.D., 1918-22; Chapl. (1st Lt.) A. E. F., 1918-19; Suffr. Bp. Dist. S.D., 1922-31.

ROBERTS, William Christian (Md.), 120 Allegheny Ave., Towson, Md.—R. Trin. Ch., Towson and Chap. Holy Comf., Lutherville, 1944—. b. Baltimore, Sept. 30, 1901; s. William Guy Roberts and Margaret (Christian). Baltimore City Coll.; Johns Hop., B.A.; V. T. S., B.D. D—Nov., 1925, P—June, 1926, Bp. Murray. m. Ruth Lanster; c. four. R. S. Jas. Ch., Monkton and Imm. Ch., Glencoe, Md., 1925-44.*

ROBERTS, Rt. Rev. William Payne, Bishop's House, Hong Kong, China.—Bp. of Sh., 1937—. b. Summerdean, Va., Feb. 21, 1888; s. John Emil Roberts and Nannie Bryce (Smith). Ya., B.A., 1909; E. T. S., B.D., 1914; P. D. S., D.D., 1945. D—June, 1914, Bp. F. Burgess; P—June, 1915, Bp. Graves. Con. Bp. of Sh., Nov. 30, 1937, m. Dorothy Mills, 1918; c. five.*

ROBERTSHAW, George Arthur (N.J.), 9 Lincoln Ave., Seabright, N.J.—R. S. Geo. Ch.-by-the-River, Rumson, 1946—. b. Swarthmore, Pa., Jan. 29, 1901; s. William Robertshaw and Lydia Ann (Jeffrey). H. Sch., W. Phila.; Un. Pa., 1924; G. T. S., 1932, S.T.B., 1937. D—June, 1932, Bp. Matthews; P—Feb., 1933, Bp. Lloyd for N.J. m. Janet Keith Craig, Sept. 24, 1927; c. four. Asst. Min. Ch. Incarn., N.Y.C., 1932-33 and 1935-37; Actg. R. same, 1933-35; R. S. Gabr. Ch., Hollis, L.I. and Dir. Woodhull Priv. Day Sch., 1937-40; R. Summer Chap., Saranac Inn, N.Y., 1937—; Dean Cathd. Incarn., Garden City, L.I., 1940-43; Min. S. Geo. Ch.-by-the-River, Rumson, N.J., 1943-46. Chrmn. Dept. Soc. Serv., 1942; Pres. Ch. Mssn. Help, 1943, both Dio. L.I.; Mem. Bd. Mssns., 1947—; Bd. Trust. Ch. Army, U. S. A., 1939-41; G. T. S. Mart. House for Retreats, S. Giles the Cripple, Soc. Prom. Rel. and Learning, N.Y., Rumson Country Day Sch. and Monmouth Meml. Hosp.; Trust. S. Mary's Hall, N.J., 1949—; Chapl. Trin. Cathd., Trenton, N.J., 1949—.

ROBERTSON, David E.D. (L.A.),—Rec'd Dec. 18, 1924. Asst. S. Mary-of-the-Angels, Los Angeles, 1924-25 and 1927-28; Co. and City Mssn. Soc., Los Angeles, 1925-27; S. Matt. Ch., Los Angeles, 1928-30; Asst. S. Jas. Ch., Los Angeles, 1930-32; R. S. Mary's Ch. (Palms), Los Angeles, 1934-39.*

ROBERTSON, Edgar Bolling (Lib.), St. John's School, Robertsport, Liberia, W. A.—R. S. John's Ch., 1946—; Prin. S. John's and Episc. H. Schs., 1945—. b. Petersburg, Va., July 23, 1918; s. Wilmer Gibson Robertson and Eva Tavor (Eanes). H. Sch., Petersburg; Un. Va., B.A., 1940; V. T. S., B.D., 1943. D—Nov., 1942, P—Nov., 1943, Bp. W. A. Brown. M-in-c. Mecklenburg Co. Chs., Va., 1943-44. Mem. and Secy. Coun. Adv. and Mem. Com. St. of Ch., 1946-49.

ROBERTSON, George Richard (Mil.), 1310 Rawson Ave., So. Milwaukee, Wis.—R. S. Mark's Ch., 1948—. b. Aysgarth, No. Yorkshire, Eng., Sept. 14, 1892; s. George Robertson and Lillias (Mason). Ch. of Eng. Schs.; S. Chad's, Can., 1927. D—Dec., 1927, P—Apr., 1929, Bp. of Qu'Appelle. m. Emma Hurst Roper, June 11, 1931; c. three. Serv. in Can., 1924-31 and 1933-34; Vic. S. Alb. Ch., Spooner, Wis., 1932-33; Serv. in Eng., 1938-48.

ROBERTSON, Ian (L.A.), 4655 Harvey Rd., San Diego 3, Cal.—Vic. Trin. Ch., Ocean Beach, 1948—. b. Glasgow, Scotl., May 15, 1891; s. Rev. John Robertson and Mary Elizabeth (Foster). Solway Coll., Leytonstone, London, Eng.; Sea., 1918. D—Dec., 1917, P—Dec., 1918, Bp. McElwain. Cur. S. Paul's Cathd., Cincinnati; R. Holy Trin. Ch., Hartwell, Cincinnati; Trin. Ch., Excelsior, Minn.; S. Andr. Ch., Youngstown, O., 1923; Cur. Trin. Cathd., Cleveland; S. Steph. Ch., Steubenville, O., 1929-34; R. Ch. Ascen., Wellsville, O., 1934-38; R. Ch. Our Sav., Salem, O., 1935-42; R. S. Matt. Ch., Cleveland, 1942-43; Asst. All SS. Ch., San Diego, Cal., 1943-47.

ROBERTSON, John William (N.M.), 219 W. B St., Iron Mountain, Mich.—R. Holy Trin. Ch., Iron Mountain, Vic. S. Mary's Ch., Ralph and Zion Ch., Wilson, 1945—. b. Marquette, Mich., Aug. 2, 1913; s. William Alexander Robertson and Margaret (Fassbender). H. Sch., Graveret; N. Mich. Coll. Educ., B.A., 1938; S.-W. T. S., B.D., 1941. D—June, 1941, P—Dec., 1941, Bp. H. Page. m. Frances Kathleen Beaty, June 23, 1943; c. two. R. S. Alb. Ch., Manistique and Vic. S. Paul's Ch., Nahma, Mich., 1941-45.

ROBERTSON, Sylvester Parker (Ol.), High St., Plainfield, Mass.—Retired, 1948—. b. Bridgeport, Conn., Mar. 26, 1880; s. George M. Robertson and Ida May (Warner). Boston Un., LL.B.; Theol. Sch., Boston Un. D—Apr., 1924, P—Nov., 1925, Bp. W. T. Capers. m. (1) Ethelyn L. Jameson (dec.), 1905; (2) Edna I. Martin (dec.), Nov. 22, 1930; (3) Dorothy F. I. Storey, June 5, 1949. Gov. Appeal Agt., Mass., 1917-18. Asst. R. S. Mark's Ch., San Antonio, Tex., 1923-27; R. S. Andr. Ch., Aber-

deen, Wash., 1928-45; Asst. R. Trin. Ch., New Haven, Conn., 1945-48. Alt. Gen. Conv., 1931, Dep., 1934; Dep. Prov. Syn., 1940; Dir. Ch. Summer Camp, 1924-26; Chapt. S. Barn. Guild; Dean San Antonio Dnry., all Dio. W. T.; Dean So. Dnry., 1933-45; Mem. Dioc. Coun., 1934-37; Chapt. Dioc. Summer Camp, all Dio. Ol. Mem. San Antonio Consistory, Alzaifar Temple, Delta Tau Delta; Pres. Aberdeen Min. Assn., 1936-37; Mstr. Concord Lodge, No. 273, F. & A. M., 1940; Prelate De Molay Commandery No. 6 Knights Templar, 1939, 40, 41; Pres. Aberdeen Kiwanis Club.

ROBESON, John Maxwell (N.C.), Box 765, Orlando, Fla.—Retired, 1928—b. Amelia Co., Va., June 30, 1877; s. George M. and Anna M. Robeson. Hampden-Sydney, B.A., B.S., 1896, D.D., 1921; V. T. S., 1902, D.—June, 1902, Bp. Peterkin; P.—May, 1903, Bp. Randolph, m. (1) Elenora Meredith, June 24, 1902; c. four; (2) Ruth M. Hall, Dec. 21, 1940. Buena Vista, Va., 1902-04; Portsmouth, Va., 1904-06; Millwood, Va., 1906-15; S. Steph. Ch., Goldsboro, N.C., 1915-16; Chapt. (Maj.) U. S. A., 1916-19; S. Paul's Ch., Lynchburg, Va., 1920-27.

ROBEY, Waddell Francis (At.), 510 Seminole Ave., N.E., Atlanta, Ga.—R. Ch. Epiph., 1947—b. Buena Vista, Va., Apr. 24, 1898; s. Ernest Francis Robey and Elizabeth (Biggs), Pub. Schs., Charlottesville, Va.; Un. Va.; Ch. Div. Sch. Pac. D.—Dec., 1945, P.—Mar., 1947, Bp. Walters, m. Rubye Eloise George, Dec. 18, 1920; c. one. Exec. Secy. Dist. Ariz., 1937-45; Lay-Asst. Chr. Ch., Coronado, Cal., 1945; Asst. S. John's Ch. and Vic. Edison Villa Mssn., Stockton and Vic. S. Mark's Ch., Tracy, Cal., 1946-47. Asst. Treas. Dist. San J., 1944-47.

ROBINETTE, John Hamilton (R.I.), 52 Sea View Ave., Edgewood, Providence 5, R.I.—R. Emerit. Trin. Ch., Pawtucket, 1946—b. Boston, Nov. 12, 1880; s. John Robinette and Eliza Wilson (Little). E. T. S., B.D., 1911. D.—June, 1911, Bp. W. Lawrence; P.—June, 1912, Bp. Vincent. Asst. R. Ch. Adv., Cincinnati, 1912-13; Cur. Gr. Ch., Providence, R.I., 1913-15 and 1918-23; R. Trin. Ch., Pawtucket, R.I., 1915-18 and 1925-46; Asst. Ch. Epiph., Providence, R.I., 1923-25.

ROBINSON, Bruce Edward (C.), 3451 W. 62nd St., Chicago, Ill.—R. S. Eliz. Ch., 1949—b. Milwaukee, Apr. 24, 1913; s. Charles Elmer Robinson and Lulu Alice (Booth), S. John's Milit. Acad.; Un. Wis., B.A., 1935; Carroll Coll.; G. T. S., 1944. D.—Apr., 1944, P.—Oct., 1944, Bp. Ivins. Asst. P. S. Pet. Ch., Westchester, N.Y., 1944-45; Asst. P. Ch. Resurr., Richmond Hill, L.I., 1945-47; P.-in-c. S. Eliz. Ch., Chicago, 1947-49.

ROBINSON, Charles Wellington. Died November 28, 1948. For data see Edition 1947.

ROBINSON, Clayton Earle Bullis (U.S.C.), 9 Wright Ave., York, S.C.—R. Ch. Gd. Shpd., 1947—b. Coudersport, Pa., Jan. 30, 1890; s. Edgar Willett Robinson and Margaret Louise (Bullis). Oberlin; G. T. S., 1918. D.—June, 1918, P.—Dec., 1918, Bp. Darlington, m. Susan Jeanette Chase, June 27, 1918; c. three. P.-in-c. Chr. Ch., Lykens, Ch. S. Paul-of-Tarsus, Williamstown and S. Barth. Mssn., Millersburg, Pa., 1918-23; S. Mark's Ch., Mendham, N.J., 1923-26; Assoc. R. Calv. Ch., Tarboro and eight Mssns., N.C., 1926-31; P.-in-c. Ch. Gd. Shpd., Coolemeec, Ch. Ascen., Davie Co. and S. Geo. Ch., Woodleaf, N.C., 1931-46; R. S. Andr. Ch., Farm Ridge, Ill., 1946-47. Author: "The Yarkin Shepherd," verse; Contr.; "Living Church," "American Church Monthly" and "Southern Churchman."

ROBINSON, Donald Borland (Ariz.), 409 No. 18th St., Phoenix, Ariz.—R. S. Paul's Ch., Phoenix and Chapl. S. Luke's Sanat. and Ariz. State Coll., 1949—b. Lincoln, Neb., Mar. 12, 1917; s. Leslie Ernest Robinson and Mary Climenta (Borland). H. Sch., Lincoln; Un. Neb., B.A., 1938, M.A., 1939; E. T. S., B.D. (c.), 1942. D.—Jan., 1942, P.—Oct., 1942, Bp. Brinker, m. Virginia Hope Adea, Aug. 27, 1943; c. one. R. Gr. Ch., Columbus and P.-in-c. Holy Trin. Ch., Schuyler, Neb., 1942-44; P.-in-c. S. Alb. Ch., Fullerton, Neb., 1943-44; Asst. and Actg. R. Holy Trin. Ch., Lincoln, Neb., 1944-45; R. Adv. Ch., Lakewood, O., 1945-49.

ROBINSON, Eric Maurice (S.F.), Church of the Good Shepherd, Dunedin, Fla.—P.-in-c. Ch. Gd. Shpd., Dunedin, S. Steph. Ch., New Port Richey and All SS. Ch., Tarpon Springs, 1947—b. Fleetwood, Lancs., Eng., Sept. 4, 1892; s. Rev. Richard Robinson and Margaret (Wearmouth). Stanley Elemty. Sch.; Consett Tech. Inst.; Commer. Educ.; Bangor Theol. Sem., 1933; Berk., 1934, B.D., 1938; Webster Un., D.D., 1947. D.—June, 1934, P.—Apr., 1935, Bp. B. Brewster, m. Catherine Jane March, July 25, 1931. Form. Congr. Min.; M.-in-c. S. Andr. Ch., Newcastle, Me., 1934-35; R. same, 1935-47. S. Barn. Ch., Rumford, Me., summer, 1934; Temp. Cur. S. Luke's Cathd., Portland, Me., 1934. Serv. in Brit. Army, World War I. Free-lance rel. journalist. Author: "This Kindly World," etc.

ROBINSON, Frank Leslie (Va.), Cismont, Va.—R. Emerit. Gr. Ch., 1942—b. London, Eng., May 8, 1874; s. Frank Robinson and Catherine (Attenborough). Silwood Coll., Blundells Sch., Eng.; Roa., 1898; V. T. S., 1902.

D.—June, 1902, Bp. Peterkin; P.—June, 1903, Bp. Gibson, m. Mabel G. Farish, Oct. 14, 1903; c. three. Mssy. Asst. Chr. Ch., Charlottesville, Va., 1902-03; Mssy. Asst. Chr. Ch., Winchester, Va., 1903-07; R. Trin. Ch., Manassas, Va., 1907-10; R. Gr. Ch., Cismont, Va., 1910-42.

ROBINSON, George William, 2nd (Minn.), Route 1, Box 129, Hemet, Cal.—Assoc. P. Ch. Gd. Shpd., 1947—b. St. Paul, June 26, 1920; s. Donald Brandt Robinson and Alma Elizabeth (Gillingham). H. Sch., Minneapolis; Ken., B.A., 1942; S. W. T. S., B.D., 1945. D.—Apr., 1945, P.—Dec., 1945, Bp. Keeler, m. Jane Ann Doud, Aug. 15, 1945; c. two. D.-in-c. S. Paul's Ch., Owatonna and S. Pet. Ch., Kasson, Minn., 1945-46; Cur. Chr. Ch., Waukegan, Ill., 1947.

ROBINSON, Harold Barrett (L.A.), 405 Nutmeg St., San Diego 3, Cal.—R. S. Paul's Ch., 1947—b. Nelson, Lancs., Eng., June 14, 1922; s. Harold Robinson and Mary (Barrett). Pub. Schs., Los Angeles; Un. Cal., B.A., 1943; G. T. S., S.T.B., 1946. D.—June, 1946, P.—Dec., 1946, Bp. Stevens. Asst. S. Paul's Ch., San Diego, Cal., 1946-47; P.-in-c. same, 1947.

ROBINSON, Kenneth Rupert (W.Ma.), 92 Pleasant St., Leicester, Mass.—Vic. Chr. Ch., Rockdale and Dir. Bement Center, 1948—b. New York City, Aug. 15, 1916; s. Rupert Talbert Robinson and Adelaide Delcina (Chandler). H. Sch., N.Y.C.; Springfield Coll., B.S., 1943; E. T. S., B.D., 1946; U. T. S., 1946. D.—June, 1946, P.—Mar., 1947, Bp. W. A. Lawrence, m. Dorothy Louise Parker, Dec. 12, 1943; c. one. Cur. S. Pet. Ch., Albany, N.Y., 1946-48.

ROBINSON, Morris Reed (Ma.), Lincoln Rd., Lincoln, Mass.—R. S. Anne's Ch., 1946—b. Bangor, Me., Dec. 11, 1904; s. Frank H. Robinson and Katherine (Logan). H. Sch., Bangor; Un. Me., B.S. in Educ., 1932; Tufts, S.T.B., 1942. D.—Mar., 1946, P.—Nov., 1946, Bp. Sherrill, m. Mary Crabtree, June 19, 1928; c. two. Exam. Chapt.; Chapt. House Gd. Samar., Boston; Chrmn. Western Dist. Archdnry, Lowell; Mem. Elections Com.; Mem. Summer Faculty, Briarwood Conf. Center.

ROBREDO, José Nicolás (Mex.), D. F., Calzada Nueva de Cuernavaca, 4646, Tlalpan, Mex.—P.-in-c. San Juan Evangelista, San Pedro Mártir, 1945—b. Encinillas, Mex., Dec. 23, 1899; s. Félix Robredo and Guillerma (Martinez). S. Andr. Sch., Zapopan, Jal.; S. Andr. Coll., 1919-22; Theol. Sch., 1926. D.—Mar., 1927, P.—Jan., 1929, Bp. Creighton, m. Amalia Rivera, Feb. 20, 1935; c. five. P.-in-c. Ch. S. Estaban, San Sebastian, Ch. La Trinidad, San Sebastianito and Chr. Ch., Guadalajara, Jal., Mex., 1927-32; R. Chr. Ch., Guadalajara, Mex., 1932-42; P.-in-c. San Miguel, Cuernavaca, Mex., 1942-45.

ROCHA, Silvano (Sw.Bra.), Sete de Setembro 44, Dom Pedrito, R.G.S., Braz.—R. Ch. Nativ., 1947—b. São Paulo, Braz., Apr. 14, 1919; s. Silvano and Almerinda Rocha. H. Sch.; Theol. Sch., 1946. D.—Sept., 1947, Bp. W. M. M. Thomas; P.—Apr., 1948, Bp. Pithan.

ROCKWELL, James Arthur (Roch.), 443 Wellington Ave., Rochester, N.Y.—R. S. Steph. Ch., 1948—b. Utica, N.Y., Mar. 30, 1913; s. Clifford Arthur Rockwell and Augusta Mae (Friedel). Onondaga Valley Acad.; Ham., B.A., 1935; G. T. S., S.T.B., 1938. D.—May, 1938, Bp. Coley, P.—Dec., 1938, Bp. Peabody, m. Elizabeth Peddie, 1939; c. three. Cur. S. John's Ch., Ithaca, N.Y. and Stdt. Chapt. Cor., 1938-39; P.-in-c. Calv. Ch., Homer and S. John's Ch., Marathon, N.Y., 1939-42; R. Gr. Ch. and Chapt. to Episc. Stdts., Syr., 1942-48. Chrmn. Prov. Com. Coll. wk., 1947—; Mem. Prov. Coun., 1947-48; Mem. Natl. Cmssn. Coll. Wk., 1947—.

RODDA, Eddy Thomas (Wyo.), 201 2nd St., Rock Springs, Wyo.—R. Ch. Holy Commun., 1949—b. Toronto, Ont., Mar. 17, 1907; s. Thomas James Rodda and Florence May (Cook). Pub. Schs., Toronto; Berea Acad.; Berea Coll., B.A., 1933; Bex., B.D., 1936. D.—June, 1936, P.—Dec., 1936, Bp. H. Page, m. Marion Hart Kemp, Sept. 7, 1936; c. two. M.-in-c. S. John's Ch., Sandusky, R. Chr. Ch., Crosswell and Ch. Gd. Shpd., Lexington, Mich., 1936-41; R. S. Pet. Ch., Tecumseh, Mich., 1941-43; R. S. Thos. Ch., Trenton, Mich., 1943-45; R. S. Steph. Ch., Louisville, Ky., 1945-49. Ch. Dept. Mssns., 1946-49; Alt. Gen. Conv., 1946.

RODENMAYER, Robert Noel (W.Ma.), 14 Harrison Ave., Northampton, Mass.—R. S. John's Ch., 1942—b. Rochester, N.Y., Dec. 25, 1908; s. Clifton Penick Rodenmayer and Frances Eleanor (Page). H. Sch., Rochester; Hob., B.A., 1931; G. T. S., 1934, S.T.B., 1935. D.—June, 1934, P.—Apr., 1935, Bp. Ferris, m. Elizabeth Midworth, July 8, 1935; c. three. Fell. and Tutor G. T. S., 1933-35; Asst. Epiph. Ch. and S. Thos. Chapt., N.Y.C., 1935-36; R. S. John's Ch., Gloucester, Mass., 1936-42. Chrmn. Natl. Cmssn. Coll. Wk., 1947—.

RODGER, Alexander MacDonald (N'k.), 614 Morning-side Rd., Ridgewood, N.J.—R. S. Eliz. Ch., 1944—b. Boston, Oct. 8, 1911; s. Thomas Rodger and Jean (MacLeod). H. Sch., Boston; N. E. Un., 1929-31; Gordon Coll., B.Th., 1936; Y.A., B.D., 1939; E. T. S., 1939-40. D.—June, 1940, Bp. Sherrill, P.—Jan., 1941, Bp. Sterrett, m. Bertha Mary Phillips, June 25, 1936; c. two. Form. Congr.

Min.; Asst. S. Steph. Ch., Wilkes-Barre, Pa., 1940-42; R. Ch. Atone, Phila., 1942-44.

RODGERS, Kenneth Roy (Pa.), 107 So. Hellertown Ave., Quakertown, Pa.—Vic. Emm. Mssn., 1950—b. Colingdale, Pa., July 4, 1917; s. John Rhoads Rodgers and Minnie May (Beniston). H. Sch., Prospect Park, Pa.; Drexel Inst. Tech., B.S., 1940; P. D. S., Th.B., 1950. D—Apr., 1950, Bp. Hart. m. Mildred Moore Hutchinson, Sept. 26, 1942; c. two.

RODGERS, Richard Clark (Ok.), 909 So. Cherokee Ave., Bartlesville, Okla.—R. S. Luke's Ch., 1947—b. Colorado Springs, Colo., Jan. 1, 1916; s. Cecil Edwin Rodgers and Marion (Clark). H. Sch., Colorado Springs; Colo. Coll., B.A., 1937; G. T. S., 1940. D—June, 1940; P—Dec., 1940, Bp. Ingley. m. Lillian Quarles, Apr. 19, 1941; c. three. Asst. to Dean S. John's Cathd., Denver, 1940-41; R. S. Mary's Ch., Nebraska City and Vic. Ch. Ascen., Auburn, Neb., 1941-47; Vic. S. John's Ch., Shenandoah, Ia., 1945-46.

RODMAN, Hendry Thompson (N.C.), Summit St., Winston-Salem, N.C.—Asst. R. S. Paul's Ch., 1949—b. Clinton, N.C., Sept. 8, 1916; s. John Franklin Rodman and Gurtha Eleanor (Clute). H. Sch., Winchester, Va.; Catawaba Coll., B.A., 1941; V. T. S. D—June, 1948, P—May, 1949, Bp. Penick. m. Frances Hardy Lewis, Aug. 9, 1947; c. one. P-in-c. Chr. Ch., Walnut Cove, S. Phil. Ch., Germantown and Ch. Messiah, Mayodan, N.C., 1949.

ROE, Allen Perkins (O.), 1709 Oak Hill Ave., Youngstown, O.—P-in-c. S. Andr. Ch., 1947—b. Piqua, O., Apr. 23, 1892; s. Frank B. Roe and Mary Louise (Perkins). H. Sch., Piqua; Ken.; Bex., B.D., 1926. D—July, 1925, P—June, 1926, Bp. T. I. Reese. m. Elma O'Ferrall Whitlock, Oct. 27, 1926. Cur. Trin. Ch., Columbus, O., 1926; P-in-c. Trin. Ch., Alliance, O., 1928; P-in-c. Ch. Epiph., Euclid, O., 1930-34; R. Trin. Ch., Monroe, Mich., 1934-39; R. S. John's Ch., St. John's, Mich., 1939-41.*

ROE, Robert Ewell (N.C.), Patrick Springs, Patrick, Va.—Retired, 1945—b. Cambridge, Md., Sept. 22, 1877; s. Robert Roe and Adelia Jefferson (Ewell). Dover Acad., Del.; Dick., B.A., 1898, M.A., 1927; G. T. S., 1902. D—June, 1902, P—June, 1903, Bp. Talbot. m. Diana Higby, Oct. 4, 1905. Asst. S. Luke's Ch., Scranton, Pa., 1902-06; Troy, Pa., 1906-08; In-c. S. John's Ch., Ketchikan, Alaska, 1908-14; R. Holy Trin. Ch., Greensboro, N.C., 1914-22 and 1932-45; Trin. Ch., Vineland, N.J., 1922-32.*

ROEBUCK, Arthur Fenton (R.I.), 271 No. Main St., Providence, R.I.—Dean Cathd. S. John, 1947—b. Dra-cut, Mass., Oct. 6, 1902; s. William Henry Roebuck and Martha Ellen (Sugden). H. Sch., Lawrence, Mass.; Neb. St., B.A., 1927; V. T. S., 1930. D—Dec., 1928, P—June, 1930, Bp. Beecher. m. Josie Francis Troutman, Aug. 6, 1927; c. three. R. S. Steph. Ch., Grand Is., Neb., 1930-31; Cur. Gr. Ch., Lawrence, Mass., 1931-35; R. S. Mary's Ch., Portsmouth, R.I., 1935-47. Dept. Chr. Educ.; Dept. Prom. and Pub.; Dioc. Coun., 1940-43, 1945-49; Dean Newport Convoc., 1942-44; Stndg. Com., 1945-46, 1947-51; Secy. same, 1949; Dep. Gen. Conv., 1946; Pres. Newport Coun. Chs., 1940—.

ROELL, Rudolph (Ma.), 45 Court St., Dedham, Mass.—R. S. Paul's Ch., 1947—b. Elizabeth, N.J., Feb. 27, 1908; s. Clement Roell and Louise (Maylander). Phil. Exet. Acad.; Pr., B.A., 1933; U. T. S., 1934-36; G. T. S., 1936-37. D—May, 1937, P—Dec., 1937, Bp. Washburn. m. Elizabeth Waller Johnston, Oct. 1, 1940. Cur. Chr. Ch., Ridgewood, N.J., 1937-39; Chapl. Prot. Stds., Hunter Coll., 1945-46; Asst. S. Jas. Ch., N.Y.C., 1939-47. Treas. N.Y. Aux., Amer. McAll Mssn., 1943-47; Secy. N.Y. Churchman's Cler., 1944-47.

ROGERS, Edward Reinhold. Died August 26, 1948. For data see Edition 1947.

ROGERS, George Floyd (W.N.C.), 216 Pearson Dr., Asheville, N.C.—Retired, 1947—b. Petersburg, Va., Feb. 3, 1878; s. George J. and Ella Floyd Rogers. Un. Va.; V. T. S. D—June, 1904, P—June, 1905, Bp. Randolph. m. Louise Zimmer, Nov. 21, 1906. R. Alleghany Par., Loc. Ten. S. John's Ch., Hampton, Va.; Pres. and Frndr. Indust. Sch. and Farm for Mt. Children and Homeless Boys; S. John's Ch., Lynchburg, Va., 1911; S. Pet. Ch., Charlotte, N.C.; R. Trin. Par., Asheville, N.C., 1926-47. Pres. Va. St. Juvenile Protect. Soc.; Pres. St. Conf. Charities and Correc.*

ROGERS, Granville Gladstone, Jr. (S.F.), 3635 N.E. 1st Ave., Miami 37, Fla.—R. Holy Cross Ch., 1946—b. Savannah, Ga., Feb. 6, 1902; s. Granville Gladstone Rogers and Alberta Ernestine (Knight). H. Sch., Atlanta; Un. So., B.A., 1925, B.D., 1927. D—June, 1927, P—Feb., 1928, Bp. Mikell. m. Ruth Lucile Bettner, June 18, 1930; c. four. Asst. to Dean S. Phil. Cathd., Atlanta, 1927-28; R. S. Jas. Ch., Macon, Ga., 1928-31; R. S. Luke's Par., Marianna, Fla., 1931-37; R. Ch. Gd. Shpd., Lake Wales, Fla., 1933-44; R. S. Barn. Ch., Deland, Fla., 1944-46.

ROGERS, Henry Alfred (Ol.), 2330 Viewmont Way, Seattle 99, Wash.—R. Ch. Ascen., 1948—b. Brooklyn, N.Y., Oct. 18, 1907; s. Henry Edward Alfred Rogers and Millicent Clara Austin (Fraser). Port Arthur Collg. Inst.; Bp. Un.; Nash., B.D., 1932. D—June, 1931, P—June,

1932, Bp. of Algoma. m. Mary Sylvia Bynoe, Feb. 6, 1936; c. two. Serv. in Can., 1932-34 and 1938; Serv. in B.W.I., 1934-37; P-in-c. S. Alb. Ch., McCook, Neb., 1938-42; R. S. Andr. Ch., Scottsbluff, Neb., 1942-44; R. Trin. Ch., Hoquiam, Wash., 1944-45; Vic. Chap. Ascen., Seattle, Wash., 1945-48.

ROGERS, Hiram Morris (Roch.), 109 Chapel St., Penn Yan, N.Y.—R. S. Mark's Ch., Penn Yan, 1943—; R. S. John's Ch., Dresden, 1949—b. Pittsford, N.Y., Sept. 13, 1882; s. Louis Frank Rogers and Mary Alice (Dannals). H. Sch., Pittsford; Spec. Law Sch., N.Y.C., 1906; Priv. Stdy. Bd. Exam. Chaps. and Bp. Davies. D—June, 1922, P—June, 1924, Bp. Davies. m. (1) Bessie Leonora Hill (dec.), Oct. 21, 1909; (2) Mary Lois Welch, Feb. 28, 1938; c. two. Field Secy. Bro. S. Andr., 1919-20; Lay-Asst. S. John's Ch., No. Adams, Mass., 1920-22; Cur. S. John's Ch. and M-in-c. S. Andr. Ch., Blackington, Mass., 1922-23; Mssy. Trin. Ch., Whitinsville and S. John's Ch., Millville, Mass., 1923-30; Vic. S. Mich. Ch.-on-the-Heights and City Mssy., Worcester, Mass., 1930-34; Supply wk., Dio. Roch., 1937-38; R. S. Phil. Ch., Easthampton, Mass., 1938-43; R. S. Luke's Ch., Branchport, N.Y., 1943-49. Dep. Prov. Syn.; Mem. Marital Relations Coun. Admitted to Bar, Rochester, N.Y.

ROGERS, Homer Francis (Dal.), 1200 No. Elm St., Denton, Tex.—R. S. Barn. Ch., 1946—b. Ft. Worth, Tex., June 18, 1915; s. George Homer Rogers and Mattie Lou (Webb). H. Sch., Dallas; Baylor, B.A., 1938; S.-W. T. S., B.D., 1942. D—Dec., 1941, P—June, 1942, Bp. H. T. Moore. m. Dorothy Rae Jones, May 10, 1943; c. two. P-in-c. S. Barn. Ch., Denton, Tex., 1942-46.*

ROGERS, Joseph (Ma.), 82 Luce St., Lowell, Mass.—R. S. John's Ch., 1948—b. Hamilton, Ont., Nov. 22, 1895; s. William Rogers and Agnes Cation (Gow). Un. Tor., B.A., 1916, M.A., 1917; Trin. Coll., Tor., L.Th., 1918, B.D., 1923. D—Apr., 1918, P—Feb., 1919, Bp. of Niagara. m. Theresa Elsie Endriss, June 29, 1925; c. two. Serv. in Can., 1919-23; Vic. All SS. Chap., New Haven, Conn., 1923-30; Assoc. R. S. Paul's Ch., Englewood, N.J., 1930-31; Assoc. R. All SS. Ch., Worcester, Mass., 1931-34; R. S. Jas. Ch., Keene, N.H., 1934-48; Vic. S. Andr. Ch. and S. Paul's Ch., Providence, R.I., 1948.

ROGERS, Raymond Griffin (N.Y.), 125 Manor Rd., West New Brighton, S.I. 10, N.Y.—R. Ch. Ascen. and Ascen. Day Sch., 1942—b. Hudson Falls, N.Y., Nov. 11, 1904; s. Fred S. Rogers and Lillian Amanda (Griffin). H. Sch., Hudson Falls; Guilmont Organ Sch., N.Y.C., A.A.G.O., 1924; N. Y. U. Mus.B., 1929; G. T. S., 1935. D—June, 1935, P—June, 1936, Bp. Manning. m. Marion Louise McKernon, July 17, 1929; c. six. Cur. and Choir-mstr. S. Clem. Ch., N.Y.C., 1935-36; Cur. and Choir-mstr. Ch. Messiah, Glens Falls, N.Y., 1936-42. Dean Convoc. Richmond, 1943-49; Bd. Mngrs., Dioc. Mssy. and Ch. Ext. Soc., N.Y., 1943-46; Bd. Dir., Youth Consultation Serv., N.Y.C., 1944-46.

ROGERS, Thomas Kelly (C.), 127 W. Church St., Libertyville, Ill.—P-in-c. S. Lawr. Ch., 1940—b. Cincinnati, Aug. 29, 1906; s. William Huddart Rogers and Elsie Stowe (Kelly). H. Sch., Hyde Park, Ill.; Chi., Ph.B.; W. T. S., S.T.B., 1932. D—May, 1932, P—Nov., 1932, Bp. Stewart. In-c. Holy Innoc. Ch. Chicago, 1932-35; Asst. Ch. Holy Spirit, Lake Forest, Ill., 1935-40.*

ROGERS, William Burch (N.J.), Shirley Court, Upper Darby, Pa.—R. Emerit. S. Jas. Ch., Trenton, N.J., 1939—b. Elmira, N.Y., Dec. 28, 1869; s. Nathaniel Carey Rogers and Anna Louise (Burch). G. T. S. D—July, 1906, P—June, 1907, Bp. W. D. Walker. m. Emily Beatrice Hardman, Mar. 4, 1935. R. Chr. Ch., Guilford, N.Y.; Trin. Ch., Fayetteville, N.Y.; R. S. Jas. Ch., Trenton, N.J., 1912-39.

ROHN, Max Hanson (Vt.), 36 Church St., Poultney, Vt.—R. S. John's Par., Poultney, S. John's Ch., E. Poultney, S. Luke's Ch., Fair Haven and S. Mark's Ch., Castleton, 1948—b. Baltimore, May 12, 1921; s. Max Rohn and Edith Elizabeth (Arnold). Baltimore City Coll.; Un. N. C., B.A., 1942; Grad. Sch. App. Rel., summer, 1942; G. T. S., 1945. D—May, 1945, P—June, 1946, Bp. Powell. m. Audrey Welch Sims, Aug. 10, 1946. Cur. S. Anne's Ch., Annapolis, Md., 1945-48.

ROKER, Augustus Caesar (Ark.), 407 Cottage St., Hot Springs, Ark.—P-in-c. S. Mary's Ch., 1942—b. Nassau, New Providence, Bahama Is., Dec. 30, 1878; s. Robert Roker and Jane (Rodgers). King Hall, Wash., D.C., 1904; How., M.A.; Hamp. Inst.; Chi.; Amer. Un., B.L.; Blackstone Inst., 1924; Kan. Theol. Sch., 1914. D—May, 1908, Bp. W. M. Brown; P—June, 1915, Bp. Thurston. m. Myntora J. Lee, Dec. 26, 1917. In-c. S. Phil. Mssn., Muskogee, Okla., 1910-26; P-in-c. Ch. Redeem., Oklahoma City, 1926-32; P-in-c. S. Andr. Mssn., Pine Bluff, Ark., 1940-42.

ROLAND, Edward Lemuel. Died March 27, 1949. For data see Edition 1947.

ROLLER, Benjamin Richardson (W.Va.), Rippon, W.Va.—Retired, 1948—b. Richmond, Va., Nov. 17, 1880; s. Rev. Robert Douglas Roller and Carrie (Booker). Pub. Schs., Charleston, W.Va.; W.Va. Un., B.A., 1900; V. T. S., 1919. D—June, 1918, P—June, 1919, Bp. W. L. Gra-

- vatt. M-in-c. S. Luke's Ch., Welch and S. John's Ch., Gary, W. Va., 1919-26; M-in-c. Emm. Ch., Keyser, W. Va., 1926; Asst. S. Andr. Ch., Louisville, Ky., 1927-28; M-in-c. S. Thos. Ch., White Sulphur Springs, Va., 1929-43; R. Nelson Par., Rippon, W. Va., 1943-48. Secy. Coun., 1942-48.
- ROLLINS, Wallace Eugene (Va.)**, Sweet Briar College, Sweet Briar, Va.—Dean Emerit., V. T. S., 1940—b. Marshall, N. C., Jan. 26, 1870; s. William Wallace Rollins and Eliza Jane (Gudger), Bingham Sch. Un. N. C., B.A., 1892, D.D., 1935; Ya. B.D., 1895; V. T. S., D.D., 1915. D—Sept., 1897, P—June, 1898, Bp. Randolph m. (1) Helen Collins (dec.), Oct. 14, 1903; (2) Marlon Josephine Benedict, Sept. 3, 1947. R. Emm. Ch., Covington, Va., 1897-1904; R. S. Thos. Ch., Christiansburg, Va., 1906-08; Prof. Rel. and Chapl. Sweet Briar Coll., 1908-13; Prof. Ch. Hist., V. T. S., 1913-31; Dean same, 1931-40.
- ROLLIT, Archibald Dixon (P.)**, 508 Franklin Ave., Wilkesburg, Pa.—R. S. Steph. Ch., 1950—b. Ottawa, Can., June 4, 1912; s. Rev. Charles Gore Rollit and Bertha Cornelia (Hall), H. Sch., Cowansville, Que., Can.; Bp. Un., L.S.T.; G. T. S., 1945. D—June, 1935, P—June, 1936, Bp. of Montreal, m. Roona Donzella McKinnon, Dec. 29, 1937; c. three. Serv. in Can., 1935-40; Chapl. Can. Army, 1940-45; Asst. S. Thos. Par., N.Y.C., 1945-46; Assoc. R. Calv. Ch., Pittsburgh, Pa., 1946-49.
- ROLLIT, Percival George (A.)**, 150 Lakeside Dr., Rouses Pt., N.Y.—R. Chr. Ch., 1942—b. Grenville, Que., Nov. 2, 1877; s. Rev. John Rollit and Mary (Dixon). Un. Bp. Coll. D—1905, P—1905, Bp. of Montreal, m. Edith A. Henderson, 1910. R. S. Jas. Ch., Au Sable Forks, N.Y., 1927-42.*
- ROLLS, Edmund Leslie (Ida.)**, P.O. Box 467, Twin Falls, Ida.—R. Ch. Ascen., 1941—b. Tipton, Eng., June 16, 1892; s. Frederick Charles Rolls and Agnes (Baxter) Dudley Collgt., Elmside, Eng.; Ch. Div. Sch. Pac., 1917. D—May, 1917, Bp. W. F. Nichols; P—Apr., 1918, Bp. Keator, m. Mary Stewart Ginniver, 1918. Cur. Mill Valley, Cal., 1917-18; Sedro Wooley, Wash., 1918-19; Loc. Ten. Kent, Wash., 1919; P-in-c. Chr. Ch., Puyallup, Wash., 1919-21; P-in-c. S. Matt. Ch., Auburn, Wash., 1920-21; R. Gr. Ch., Ellensburg, Wash., 1921-27; Can. All Ss. Cathd., Spokane, Wash., 1927-30; R. Ch. Incarn., Ft. Falls, Mont., 1930-35; Mssy. Billings Field, Mont., 1935-37; Vic. Trin. Ch., Rupert, Ida., 1937-41. Secy. Convoc., 1942—; Rur. Dean Twin Falls Dnry., 1937—.
- ROLT-WHEELER, Francis William (S.H.B.)**—b. London, Eng., Dec. 6, 1876; s. Joseph Rolt-Wheeler and Amina Henrietta (Cooke-Taylor). W. T. S., 1903. D—Nov., 1903, Bp. McLaren; P—Feb., 1904, Bp. Anderson. Author and Lectr.; Lectr. U.S. Govt. topics for N.Y. Bd. Educ., 1912. Ed.: "The Science-History of the Universe" (10 vol.); "The University Faculties Home Course" (10 vol.); "The Fact Book," etc.; Author: "The U. S. Service Series" (11 vol.); "The American Museum Series" (3 vol.); "The Wonder of War Series" (4 vol.); "The World War for Liberty"; "The Boys' Book of the Great War"; "Edison"; "Nimrod"; "Charlotte Corday"; stories in "The American Boy"; "Colonial Ways and Wars."
- ROMAINE, Charles Boyd (Tenn.)**, 215 No. Home St., Union City, Tenn.—P-in-c. S. Jas. Ch., Union City and Gr. Ch., Paris, 1945—b. Paducah, Ky., Jan. 22, 1895; s. Charles Weed Romaine and Alma Bell (Davis). Pub. Schs., Clarksville, Tenn.; DuBose Meml. Ch. Trng. Sch., 1924; Un. So., G.D., 1927. D—June, 1927, P—Sept., 1928, Bp. Maxon, m. Cordelia Harwood Pearson, June 4, 1932; c. three. D-in-c. Gassy Field, Sewanee, Tenn., 1927-28; R. S. Paul's Ch., Franklin and Gr. Ch., Spring Hill, Tenn., 1928-39; P-in-c. S. Jas. Ch., Greenville and All Ss. Ch., Morristown, Tenn., 1939-45.
- ROMERO, Daniel Román (Mex.)**, Cuahutémoc No. 3, Teloápan, Guerrero, Mex.—P-in-c. Mssn. Teloápan and Tuxpan, 1942—b. Alpuycua, Morelos, Mex., Aug. 9, 1881; s. Filomeno Romero and Mauricia (Sánchez). Par. Schs., Alpuycua and Cuernavaca; Dean Gray Sem., Mexico City, 1896-99; S. Andr. Sch., Guadaluajara, Jalisco, 1910-11. D—Sept., 1901, Bp. J. H. Johnson for Mex.; P—Dec., 1916, Bp. Aves. m. Rebecca Orihuela, May 16, 1912; c. four. In-c. Amecameca and Tuxpan, Mex., 1901-02; In-c. Teloápan and Hd. Par. Sch., Guerrero, 1903-05; Sub. Prof. Dean Gray Sem., 1905; Asst. Cuernavaca, Morelos, 1906-07; In-c. Amecameca, Mex., 1907-08; Asst. Nopala, Hidalgo, 1908-09; Joutita, Morelos, 1909-10; Toluca, Mex., 1911-13; Cong. and Par. Sch., Mimiapan, Mex., 1913-15; Wk. Mexico City, 1915-16 and 1917-18; Tacuba and Chapl. Hooker Sch., F.D., 1918-19; Secy. Dist. Mex. and In-c. San Pedro Martir, F.D., 1919-32. Cmssn. Canons; Exam. Chapl. Contr.: "La Buena Lid"; "El Heraldito."*
- ROMMEL, John Greenfield (S.H.B.)**—b. Phila., Nov. 26, 1904; s. Albert Charles Rommel and Lucie Maud (Greenfield), H. Sch., Phila.; Tem.; P. D. S., B.Th., 1937. D—May, 1937, Bp. Taitt. On Staff, N.Y.C. Mssns.; Dir. Wiltwyck Sch., West Park, N.Y., 1937-39; Asst. Supt. Colored Orphan Asylum, N.Y.
- RONEY, John Lee (S.H.B.)**—b. Franklin, N.Y., Dec. 3, 1891; s. John A. Roney and Effie (Phillips). S. Steph.; Colomb.; G. T. S., 1917. D—June, 1917, P—June, 1918,
- Bp. R. H. Nelson. m. Mabelle Catherine Wilson, 1920. In-c. S. Paul's Mssn., Schenectady, N.Y., 1917-23; Can. Prec. Cathd., All Ss., Albany, N.Y., 1923; In-c. S. Paul's Ch., Kinderhook, N.Y., 1931-37; City Mssn., Manhattan St. Hosp., Ward's Is., N.Y.C., 1937-40.*
- ROOD, Sidney Swain (M.)**, Gladwin, Mich.—Vic. S. Paul's Ch., Gladwin and Gr. Ch., Standish, 1944—b. Port Huron, Mich., Jan. 31, 1919; s. George Rood and Florence (Chambers), H. Sch., Port Huron; Mich. St. Coll., B.A., 1941; S.-W. T. S., B.D., 1944. D—May, 1944, P—Dec. 1944, Bp. Creighton. m. Betty Edith Strohkirch, Feb. 5, 1945; c. one.*
- ROOME, William Oscar, Jr. (Pa.)**, 1222 Van Kirk St., Frankford, Phila. 24, Pa.—R. Ch. Messiah, 1932—b. Alexandria, Va., Oct. 11, 1876; s. William Oscar Roome and Margaret Loretta (Covert), Prep. Dept. Colmb. D—Oct., 1911, P—June, 1913, Bp. Harding, m. Pauline Hortense Russell, 1889. In-c. Chap. Redeem., Glen Echo, Md., 1910-11; Asst. S. Steph. Ch., Wash., D.C., 1911-13; R. Emm. Ch., Wash., D.C., 1913-21; Chapl. Episc. Home for Child., 1918-21; Asst. Chap. Med., Par. Holy Apos., Phila., 1921-22; Asst. Ch. Holy Apos., Phila., 1922-24; R. Trin. Ch., Seymour, Conn., 1924-27; P-in-c. S. Andr. Mssn., Somerton, Pa., 1927-31; P-in-c. S. Matt. Mssn., Oxford Circle, Phila., 1928-31.
- ROONEY, Edwin James (L.I.)**, 56 Summer St., St. Johnsbury, Vt.—R. S. Andr. Ch. St. Johnsbury, S. Pet. Ch., Lyndonville and S. Jas. Ch., Concord, 1950—b. Jamaica, N.Y., July 3, 1918; s. Joseph Aloysius Rooney and Hermine Petrie (Wittschiede). Taft Sch., Conn.; Ya. B.A., 1941; G. T. S., 1948. D—May, 1948, Bp. De Wolfe; P—Nov., 1949, Bp. W. A. Lawrence for L.I. m. Elizabeth Franklin Brigham, May 28, 1948; c. one. Asst. Min. S. John's Ch., Northampton, Mass., 1948-50.
- ROOT, Benjamin Franklin (Ia.)**, 2010 Rose Villa St., Pasadena, Cal.—Retired, 1941—b. Meriden, Conn., Aug. 22, 1873; s. Benjamin Root and Vienna (Hall), Lewis Acad.; Coll. Emporia, Kan., B.A., 1897, M.A., 1899; Central Un.; Indianapolis, Litt.D., 1922; Ya., B.D., 1900; S. W. Presby. Un., D.D., 1928. D—Dec., 1907, P—June, 1908, Bp. C. B. Brewster, m. Fannie Bell Snow, June 23, 1897; c. one. Form. Congr. Min. R. Emm. Ch., Ansonia, Conn., 1908-14; Vic. Gr. Ch., Kansas City, 1914-16; Asst. and R. S. Paul's Ch., Bridgeport, Conn., 1916-22; Dean S. John's Cathd., Albuquerque, N.Mex., 1922-23; Archd. W.Tenn., 1923-31; Loc. Ten. S. Thos. Ch., Bellerose, L.I., 1930-31; Loc. Ten. S. Paul's Ch., Roosevelt, L.I., 1931-32; P-in-c. S. Sim. Ch., Chicago, 1932-37; R. S. Andr. Ch., Waverly and P-in-c. S. Mary's Ch., Oelwein, Ia., 1938-41. Travelling and Preaching, Eng. and U.S., 1931-32. Author: "Rambles in Woodlands"; "Adventures with Birds."
- ROOT, James Francis (C.N.Y.)**, 1 Elm St., Trumansburg, N.Y.—P-in-c. Ch. Epiph., Trumansburg, Chr. Ch., Willard, and Chapl. Willard St. Hosp., 1949—b. Michigan City, Ind., Apr. 21, 1895; s. Francis Root and Mary Belle (Forbes). H. Sch., Watertown, N.Y.; G. T. S., 1920. D—May, 1920, P—Apr., 1921, Bp. Fiske. P-in-c. Gd. Shpd. Ch., Onondaga Ind. Reserv., N.Y., 1920-23; R. Emm. Ch., E. Syracuse, N.Y., 1920-27; P-in-c. Emm. Ch., Memphis, N.Y., 1923-25; P-in-c. S. Mark's Ch., Jamesville, N.Y., 1925-27; R. S. Luke's Meml. Ch. (merged w. S. Jas. Ch., New York Mill, 1929) Utica and Chapl. Utica and Marcy St. Hosps., N.Y., 1927-41; P-in-c. Zion, Ch., Windsor, and S. Luke's Ch., Harpursville, N.Y., 1942-49.
- ROOT, Vincent Clifford (Kan.)**, 315 W. 4th St., Junction, Kan., Jan. 9, 1909; s. Walter Chambers Root and Gertrude Mae (Twidwell), H. Sch.; Stricklers Topeka Bus. Coll.; Priv. study, under Bp. Fenner. D—May, 1947, P—Dec., 1947, Bp. Fenner, m. Frieda LaVere Currey, July 7, 1928; c. one. Bishop's Vic. S. Tim. Ch., Iola, Kan., 1946-47; R. same, 1947-48.
- ROOTS, John McCook (H'k.)**, 2419 Massachusetts Ave., Wash. 8, D.C.—Work at home and abroad with "The Groups," 1929—b. Hankow, China, Oct. 27, 1903; s. Rt. Rev. Logan Herbert Roots and Eliza Lydia (McCook). Kent Sch., 1921; Harv., B.A., 1925; E. T. S., B.D., 1929. D—Nov., 1928, Bp. Slattery for H'k.; P—May, 1932, Bp. of Leicester for H'k. Author: Arts. on Far Eastern affairs in "Asia," "Outlook" and "The Atlantic Monthly," 1926-27.*
- RORKE, Edward Cuninghame (W.N.Y.)**, 112 So. Clinton St., Olean, N.Y.—R. S. Steph. Ch., 1950—b. Clinton, Ont., Oct. 23, 1912; s. Hugh Edward Rorke and Rosa Alice Barnard (Cuninghame). Clinton Collgt. Inst.; Un. W. Ont., B.A., 1936; Huron Coll., L.Th., 1937. D—June, 1936, P—June, 1938, Bp. of Huron, m. Mary Alice Frances Parke, Sept. 5, 1936; c. two. Serv. in Can., 1936-38; S. John's Ch., Valentine, Neb., 1938-39; R. S. Steph. Ch., Grand Is., Neb., 1939-44; R. Ch. Holy Commun., Buffalo, N.Y., 1944-47; R. S. Mark's Ch., Tonawanda, N.Y., 1947-50.
- ROSE, David Shepherd (W.T.)**, Broadway at Park St., Corpus Christi, Tex.—R. Ch. Gd. Shpd., 1948—b. Nashville, Tenn., Mar. 10, 1913; s. Charles Solon Rose and Amy (Payne). H. Sch., Hume-Fogg; Un. So., B.A., 1936,

B.D., 1938. D—Apr., 1938, P—Apr., 1939, Bp. Maxon. Asst. S. Mary's Cathd., Memphis, Tenn., 1938; Assoc. R. Chr. Ch., Pensacola, P-in-c. S. John's Ch., Warrington, S. Mary's Ch., Milton and S. Andr. Ch.-by-the-Sea, Destin, Fla., 1939-43; Chapl. U. S. A., 1943-46; Asst. to Bp. of Fla., 1946-48.

ROSE, Doane Edward (W.M.), 703 No. Sheldon St., Charlotte, Mich.—Vic. S. John's Ch., 1943—. b. Vandalia, Mich., Apr. 29, 1910; s. John Edward Rose and Florence Mabel (Doane). H. Sch., Pickford, Mich.; West. St. Tchrs. Coll. D—June, 1941, P—Dec., 1941, Bp. H. Page for N.M. m. Patricia Taylor, Aug. 31, 1935; c. two. P-in-c. Ch. Gd. Shpd., St. Ignace and Irin. Ch., Mackinac Is., Mich., 1941-42; R. Trin. Ch., Grand Lodge, Mich., 1943-48.

ROSE, Frank La Fayette, Jr. (Va.), Box 468, Emporia, Va.—R. Chr. Ch., 1949—. b. June 25, 1922. D—Dec., 1945, P—Dec., 1946, Bp. Goodwin, P-in-c. Weddell Meml. Ch. and Varina Ch., Richmond, Va., 1946-49.*

ROSE, Laurence Ariel Sanford Roger Samson (L.I.), Bay Shore, N.Y.—Retired, 1947—. b. Genoa, Italy, Feb. 6, 1879; s. Hugh Daniel Rose and Flora Cecelia Cornelia Victoria (Curwen-Rogers). Priv. Tutor; Nash., 1905; Continental Coll., D.D. D—May, 1905, Bp. Nicholson; P—Dec., 1905, Bp. J. H. White. R. Ch. Transfig., Brooklyn, N.Y.; R. S. Paul's Ch., Cannes, France; Chapl. Sisters Holy Nativ., Bay Shore, L.I.*

ROSE, Lawrence (N.Y.), 1 Chelsea Sq., New York 11, N.Y.—Dean, G. T. S., 1947—. b. Monterey, Mex., Nov. 2, 1901; s. Rev. George Quincy Adams Rose and Cora Victoria (Phelps). Kent. Sch., Conn.; Harv., B.A., 1923; G. T. S., S.T.B., 1928, S.T.D., 1943. D—June, 1926, P—May, 1927, Bp. C. B. Brewster. m. Caroline Brownell Averill, Jan. 12, 1932; c. three. Tutor and Fell. G. T. S. and Asst. Chr. Ch., Bay Ridge, Brooklyn, N.Y., 1926-28; P-in-c. S. Jas. Ch., Deer Lodge and S. Andr. Ch., Phillipsburg, Mont., 1928-33; Chapl. Amer. Congr. Holy Trin. Ch., Tokyo, Jap., 1934-35; Prof. Chr. Apolog. and Rel. Educ., Central Theol. Coll., Ikebukuro, Tokyo, Jap., 1934-41; Assoc. Prof. Theol., Bex., 1941-42; Dean, Berk., 1942-47.

ROSEBAUGH, John Howard (N.Y.), 325 Engle St., Tenafly, N.J.—R. Ch. Atone., 1927—. b. Cleveland, Oct. 3, 1886; s. Carlos Fisher Rosebaugh and Elizabeth Augusta (Smalley). Trin., B.A., 1911; Berk., 1914. D—June, 1914, Bp. C. B. Brewster; P—May, 1915, Bp. W. Lawrence. m. Phebe Elizabeth Goodspeed, Jan. 6, 1917; c. one. On Staff S. Steph. Ch., Boston, 1914-15; Cur. Chr. Ch., Hartford, Conn.; R. All SS. Ch., Springfield, Mass., 1917-22; Dir. Rel. Educ., Dio. Conn., 1922-27.

ROSEBORO, Francis Brown (Pa.), 1606 Mifflin St., Phila. 45, Pa.—Vic. S. Eliz. Ch., 1933—. b. Lewisburg, W.Va., June 15, 1883; s. John William Roseboro and Frances Brown (Smith). McCabe's Sch., Petersburg, Va.; Fredericksburg Coll.; Johns Hop., B.A., 1903. D—June, 1911, P—June, 1912, Bp. Doane. Mstr. Hoosack Sch., Hoosick, N.Y., 1907-14; Cur. Chr. Ch., New Haven, Conn., 1914-24; Cur. Trin. Ch., Bridgeport, Conn., 1924-25; Cur. S. Paul's Ch., Brooklyn, N.Y., 1925-30; Cur. S. Eliz. Ch., Phila., 1930-33.

ROSENTHAL, Willis Metcalfe (U.), 85 E. 1st No. St., Logan, Utah—Vic. S. John's Mssn. Ch. and Instr. Utah St. Agric. Coll., 1947—. b. Huntington, N.Y., Jan. 22, 1914; s. Frederick Charles Rosenthal and Louise Bonnett (Bates). H. Schs., Huntington, N.Y. and St. Cloud, Fla.; Un. So., B.A., 1935; Un. Okla., M.A., 1937; S.-W. T. S., B.D., 1942. D—May, 1942, Bp. Conkling; P—June, 1943, Bp. Daniels. m. Patricia Gibbons, Feb. 17, 1944; c. one. Tchr. Engl., Okmulgee Jr. Coll., 1937-39. M-in-c. Chr. Ch. Kalispell and Assoc. Mssns., Mont., 1942-44; P-in-c. S. Phil. Ch., Coral Gables, Fla., 1944; R. Gr. Ch., Columbus and P-in-c. Holy Trin. Ch., Schuyler, Neb., 1944-47.

ROSS, Arnold Montrose (W.Va.), Sistersville, W.Va.—R. S. Paul's Ch., Sistersville and Gr. Ch., St. Mary's 1949—. b. Barbados, B.W.I., Oct. 15, 1901; s. Alexander M. Ross and Mary M. (Boyce). Colo. Tchrs. Coll., B.A., 1933; P. D. S., Th.B., 1935. D—Aug., 1937, Bp. of Alabama; P—Mar., 1939, Bp. Coley. Cur. Trin. Ch., Syracuse, N.Y., 1938-40; Loc. Ten. All SS. Ch., Hoosick, N.Y., 1941; Vic. S. John's Ch., Sparta, S. John's Ch., Mauston and S. Mary's Ch., Toman, Wis., 1941-44; Cur. S. Clem. Ch., N.Y.C., 1944; R. S. Aug. Ch., Yonkers, N.Y., 1945-47; Fndr. S. Franc. Ch., Elmsford, N.Y., 1945. Post. O. S. F., 1948.

ROSS, Claudius Arville (Ark.), Gen. Del. Zephyrhills, Fla.—Retired, 1933—. D—May, 1918, Bp. Faber; P—May, 1919, Bp. Perry. Ch. Incarn., Great Falls, Mont., 1918-19; S. Jas. Ch., Fergus Falls, Minn., 1920-22; Gr. Ch., Canton, Miss., 1923-26; S. Steph. Ch., Louisville, Ky., 1926-27; Trin. Ch., Houston, Tex., 1927-28; R. S. Paul's Ch., Corinth, Miss., 1928-29; Gr. Ch., Rosedale, Miss., 1930-31; S. Paul's Ch., Meridian, Miss., 1931-32; S. Mary's Ch., El Dorado, Ark., 1932-33.*

ROSS, Harry Stewart Spencer (W.M.), Higman Park 280, Benton Harbor, Mich.—Asst. S. Paul's Ch., St. Joseph, 1948—. b. Benton Harbor, Mich., Aug. 6, 1925; s.

Harry Ervin Ross and Helen May (Jones). Cranbrook Sch., Mich.; Carl., 1943-44; Kalamazoo Coll., 1946-49; Nash., 1946. D—May, 1948, P—June, 1949, Bp. Whittemore.

ROSS, Victor Sheridan (Md.), Davidsonville, Md.—R. All Hallows' Par., 1926—. b. Westernport, Md., Apr. 2, 1886; s. William Thomas Ross and Elizabeth Jane (Jenkins). H. Sch., Westernport; Shenandoah Coll., 1908; V. T. S., 1922. D—May, 1921, P—June, 1922, Bp. Murray. m. Anne Perry Claggett Schley (dec.), June 3, 1924; c. one. R. S. Pet. Ch., Odenton, Md., 1922-26.

ROSS-EVANSON, Richard Joseph (C.), 37 Harrison St., Oak Park, Ill.—b. Cork, Irish Free State, Dec. 16, 1900; s. John Evanson and Frances (Ross). Priv. Tutor; Brotherhood of S. Paul, Essex, Eng., 1924. D—Mar., 1925, P—Dec., 1925, Bp. Worrell. P-in-c. All SS. Ch., Roseland, Chicago, 1927-31.

ROSSMAESSLER, Edwin Otto (W.N.C.), Trinity Church, Santa Barbara, Cal.—Cur. Trin. Ch., 1950—. b. Madison, Wis., Apr. 30, 1908; s. Otto Court Rossmassler and Bertha Augusta (Schultz). Un. Wis., B.A., 1930; Nash., 1934. D—May, 1933, Bp. Ivins; P—June, 1934, Bp. Weller for Mil. Cur. S. Matt. Ch., Kenosha, Wis., 1934-35; R. S. Mark's Ch., Waupaca, Wis., 1935-36; R. Ch. Intercess., Stevens Pt., Wis., 1936-40; Asst. S. Agnes' Ch., Wash., D.C., 1940-43; Asst. Mt. Calv. Ch., Baltimore, 1945-46; Asst. Chapl. Kent Sch., Conn., 1943-45 and 1946-48; Chapl. Chr. Sch., Arden, N.C., 1948-50.*

ROSSON, Reginald George (Nev.), 212 Carson St., Las Vegas, Nev.—R. Chr. Ch., 1945—. b. Birmingham, Eng., July 2, 1914; s. George Sullivan Rossion and Gertrude (Williams). H. Sch. Haverhill, Mass.; Boston Un., B.A., 1936; Sch. Theol., Boston Un., M.A., 1938; E. T. S., S.T.B., 1939. D—June, 1939, Bp. Sherrill; P—June, 1940, Bp. Davis for Ma. m. Patricia M. Cawthra, Feb. 1, 1943; c. two. Lay-R-in-c. S. Jas. Ch., So. Groveland, Mass., 1939; Cur. S. John's Ch., Buffalo, N.Y., 1939-42; Asst. to Dean Trin. Cathd., Phoenix, Ariz., 1942-44; Vic. S. Steph. Ch., Belvedere, Cal., 1944-45.*

ROTH, Henry William (Mil.), 414 Court St., Janesville, Wis.—R. Trin. Ch., 1944—. b. Springfield, O., Mar. 27, 1898; s. Henry Jacob Roth and Clara Belle (Van Vliet). H. Sch., Springfield; Witt., B.A., 1922; Ken., M.A., 1924; G. T. S., 1928. D—Apr., 1928, P—Oct., 1928, Bp. Ivins. Cur. S. Paul's Ch., Milwaukee, 1928-30; R. S. Luke's Ch., Racine, Wis., 1930-34; Dean All SS. Cathd., Milwaukee, 1934-40; Dean All SS. Cathd., Albany, N.Y., 1940-44. Dean Madison Convoc., 1944—. Author: "Lux Nova"—A Study in Medieval Literature.

ROUILLARD, Cyril C. (S.D.), Box 65, Greenwood, S.D.—P-in-c. Yankton Mssn., 1948—. b. Niobrara, Neb., Oct. 22, 1892; s. Louis Rouillard and Emma (Thornton). Santee and Genoa Gd. Ind. Schs.; South. St. Norm. Sch.; Ashley House, S.D., 1926. D—Aug., 1926, Bp. Burleson; P—Nov., 1927, Bp. W. B. Roberts. m. Mathilda Estes, Aug. 20, 1924; c. five. Santee Mssn., S.D., 1926-31; Chapl. U. S. Ind. Schs., Pierre, Flandreau and Rapid City, S.D., 1931-39; Assoc. P. Rosebud Indian Mssn., S.D., 1939-48.*

ROUILLARD, Irving Granville (A.), 23 Washington St., Saratoga Springs, N.Y.—R. Beth. Ch., 1918—. b. Malden, Mass., July 9, 1889; s. Granville Rouillard and Millicent Amy (Hadley). Boston Lat. Sch., 1908; Harv., B.A., 1912; E. T. S., B.D., 1917. D—May, 1917, P—Nov., 1917, Bp. W. Lawrence. m. Mary Kille Warren, 1920; c. five. Secy. Cmssns., N.Y., Reservation, Saratoga Springs, N.Y., 1912-14; M-in-c. Ch. Our Sav., Allerton, Mass., 1917; Cur. Trin. Ch., Pittsburgh, 1917; Cur. Beth. Ch., Saratoga Springs, N.Y., 1917-18; P-in-c. same, 1918. Dep. Gen. Conv., 1937; Dept. Sec. Serv., 1922-49; Mem. Ch. Ext., 1923-27; Bd. Mssns., 1925-30; Dioc. Coun., 1928-30, 1937-49; Stndg. Com., 1928-32, Secy., 1930-35, Pres., 1935-49; Dir. Albany C. M. H., 1928-47; Dean Rur. Dnry., Troy, N.Y., 1935-37; Trust. S. Faith's Sch.; Chapl. Home Gd. Shpd. Past Pres. Saratoga Rotary Club; Mstr. Rising Sun Lodge No. 103, F. & A.M., 1932-33; Chapl., 1933-47; Grand Chapl., Grand Lodge, Masons, N.Y., 1938-40. Author: "America's Opportunity to Lead Toward Peace," 1921.

ROUILLARD, Levi Moses (S.D.), 921 Haines Ave., Rapid City, S.D.—P-in-c. Black Hills Mssn., 1950—. b. Santee, Neb., Nov. 26, 1887; s. John A. Rouillard and Mary (Wamdishun). Santee Norm. Trng. Sch., Neb.; Yankton Acad., S.D.; Moody Bible Sch., Chicago. D—Sept., 1920, P—July, 1922, Bp. Burleson. m. Cora Grace Rondell, Nov. 15, 1917; c. one. Mssy-in-c. Ind. Sch., S.D., 1920-31; Temp. Mssy. Indians, Rapid City, S.D., 1931-32; Assoc. P-in-c. West End, Cheyenne River Mssns., S.D., 1932-37; Temp. Asst. P. Yankton Ind. Mssns., S.D., 1937-38; Asst. P. Corn Creek Mssn., Pine Ridge Reserv., S.D., 1938-43; P-in-c. Standing Rock Mssn., West Chs. and McLaughlin Mssn., Sta. McLaughlin, S.D., 1943-48; Gen. Mssy. and Dir. Reser. Wk. in S.D. (under Home Mssn. Com. of N. and Bp. of S.D., 1948-50).

ROUILLARD, Thomas Jerry (S.D.). Lower Brule, S.D.—Asst. P. Lower Brule Reserv., 1937—. b. Santee,

Neb., Feb. 20, 1880; s. John A. Rouillard and Mary (Wam-dishun). Santee Sch.; Breck Sch., Minn.; Haskell Inst.; Sea, 1912. D—May, 1912. P—May, 1913. Bp. Edsall m. Mrs. Rose Decory Edwards; c. one Ch. Messiah, Egglestone, Minn., 1915-16; Asst. Cheyenne River Reserv., S.D., 1917-32; Rosebud Reserv., S.D., 1932-37.*

ROUNTREE, Jack Robert (E.C.), 1000 Harvey Circle, Kinston, N.C.—R. Emm. Ch., Farmville, 1935—; R. S. John's Ch., Gritton and Holy Innoc. Ch., Seven Springs, 1937—; R. Gr. Ch., Trenton, 1938—, b. Brooklyn, N.Y., Mar. 30, 1880; s. Albert L. and Alice V. Rountree. Brooklyn Lat. Sch., Un. N. C. (Arts and Law, licensed practice law, 1903); Cal. Chr. Coll. D—Mar., 1932, Bp. R. B. Gooden; P—Oct., 1932, Bp. Stevens. m. Marie Florence Weyher, Mar. 27, 1912; c. two. Form. Min. Christian Ch.; M—in-c. Gr. Ch., Glendora, Cal., 1931-35. Chrmn. Dept. Evang., 1938—; Mem. Exec. Coun., 1940-49; Mem. Stndg. Com., 1940-46. Chrmn. N.C. State Indust. Farm Colony for Women, 1939-44; Mem. Exec. Bd. Meml. Gen. Hosp., Kinston, N.C., 1944—; Chrmn. Kinston Pub. Libr., 1938—; Tchr. Psych. Nursing, Meml. Gen. Hosp., Kinston, 1938—; Chrmn. Housing Author., Kinston, 1940. Ed.: "Mission Herald," 1946—.

ROWE, George Charles (W.N.Y.), 1616 10th St., Niagara Falls N.Y.—Assoc. R. Ch. Epiph. and P—in-c. Ch. Redeem., 1947—, b. Heart's Content, Nfld., July 21, 1920; s. Allison Rowe and Marion (Rendell). H. Sch., Canso, N.S.; King's Coll., N.S., B.A., 1942, L.Th., 1943. D—June, 1943, Archbp. of Nova Scotia; P—Aug., 1944, Bp. of Nova Scotia. m. Helen P. Stens, Sept. 19, 1944; c. two. Serv. in Nova Scotia, 1943-46.

ROWELL, John Eliphalet (F.L.), 1013 Broad St., Durham, N.C.—Retired, 1943—, b. Minneapolis, Aug. 5, 1900; s. William W. and Heloise Helena Rowell. Pub. Schs., Minneapolis; Un. Minn., Coll. Agric., B.S., 1924; Sea. D—June, 1928, P—May, 1929, Bp. McElwain. m. Margaret Ida Kincaid, May 23, 1924; c. two. Lay-R. D. and P—in-c. Geth. Ch., Appleton and Gr. Ch., Montevideo, Minn., 1927-29; R. S. Jas. Ch., Oskaloosa, Ia., 1929-31; R. S. Andr. Ch., Ashland and Chr. Ch., Bayfield, Wis., 1931-32; Dist. Chapl. C.C.C., 1933; P—in-c. S. Olaf's Mssn., Amherst, Wis., 1935-36; Vic. Chr. Ch., Sturgeon Bay, Ch. Precious Blood, Gardner and Ch. Atona, Fish Creek, Wis., 1937-42; P—in-c. S. Andr. Ch., Darien and S. Paul's Ch., Jesup, Ga., 1942-43.*

ROWLAND, Richard William (C.), 621 Belmont Ave., Chicago, Ill.—Cur. S. Pet. Ch., 1949—, b. Waterbury, Conn., Oct. 29, 1922; s. Eustis Thacher Rowland and Gladys Louise (Miller). H. Sch., Evanston, Ill.; Cit., 1941-43; Un. Cincinnati, 1943-44; G. T. S., S.T.B., 1941. D—June, 1949, P—Dec., 1949, Bp. Conkling.

ROWLAND, Ronald Hubert (N.K.), St. Peter's Church, Mountain Lakes, N.J.—R. S. Pet. Ch., 1948—, b. Crewkerne, Pill, Somersetshire, Eng.; s. William Quick Rowland and Jessie Mason (Carey). Bristol Cathd. Sch., Eng.; Coll. Estate Management, London, Fellowship; Keble Coll., Oxon.; V. T. S., 2 yrs., 1934. D—June, 1934, P—June, 1935, Bp. H. St. G. Tucker. m. Esther Sylvia Hofer, Nov. 10, 1930; c. one. Serv. in Brit. Army, 1914-18, Educ. Officer, 1918-20. R. Greenway Court Par., White Post, Va., 1934-35; R. Newton Par., Front Royal, Va., 1935-42; Liaison Chapl. and Exec. Secy. Army and Navy Cmsn., Dio. Md., 1942-46; R. Emm. Ch., Geneva, Switzerland, 1946-47. Ed.: "Maryland Churchman," 1946; Author: "Transition from War to Peace," for Dio. Md.*

ROWLAND, Wilson (W.T.), St. Matthew's Church, Kenedy, Tex.—P—in-c. S. Matt. Mssn., 1950—, D—June, 1949, P—Dec., 1949, Bp. E. H. Jones. M—in-c. S. Steph. Ch., Goliad, Tex., 1949.*

ROWLEY, Frank (W.Va.), 300 Tazewell St., Bluefield, W.Va.—R. Chr. Ch., 1949—, b. Wheeling, W.Va., Sept. 20, 1915; s. William Rowley and Annie Margaret (Morton). H. Sch., Warwood; W.Va. Un., B.A., 1942; V. T. S., B.D., 1944. D—June, 1944, P—Mar., 1945, Bp. Strider. m. Bonnie Jean Heifner, Sept. 16, 1944. Episc. Del. World Conf. Chr. Youth, Amsterdam, 1939; Field Secy. Brotherhood S. Andr., 1940-41. D—in-c. Gr. Ch., Elkins, W.Va., 1944-45; P—in-c. same, 1945-49; P—in-c. S. Geo. Mssn., Smoke Hole and Emm. Ch., Moorefield, W.Va., 1945-48. Dir. Evang., Dio. W.Va., 1948-49.

ROWLEY, Gregory Arthur Edwin (Neb.), 450 Bordeaux St., Chadron, Neb.—R. Gr. Ch., Chadron and Assoc. Mssns., 1948—, b. E. Conshohocken, Pa., Dec. 8, 1914; s. John Wesley Rowley and Helen Elizabeth (Kitselman). H. Sch., Westfield, Pa.; Un. Cincinnati; Tutored for Deacon's Orders; Trained in Recreation Adm. D—Sept., 1943, P—Dec., 1944, Bp. J. C. White. m. Lucy Elizabeth Fary, May 4, 1941; c. three. Lay-R., 1938-43; Staff Sgt. U. S. A. F., 1942; Asst. Secy. Army and Navy Y.M.C.A., Chanute Field, Ill., 1940-43; Asst. R. Emm. Ch., Rantoul and P—in-c. Episc. Wk., Chanute Field, Ill., 1943-45; Cur. S. Paul's Pro-Cathd., Springfield, Ill., 1945-46; P—in-c. S. Andr. Ch., Carbondale, S. Mark's Ch., Chester, S. Jas. Meml. Ch., Marion and S. Anne's Ch., Anna, Ill., 1947-48. Ed.: Parish Papers.

RUBACK, John Charles, Jr. (A.), 66 So. Lake Ave., Troy, N.Y.—, b. Troy, N.Y., July 5, 1921; s. John Charles

Ruback and Lucia Pauline (Grieme). H. Sch., Troy; Wesl., B.A., 1942; E. T. S., B.D., 1944. D—June, 1944, Bp. Oldham. Cur. S. Pet. Ch., Albany, N.Y., 1944-45.*

RUBINO, Gerard William (Conn.), 554 Tunxis Hill Rd., Bridgeport 5, Conn.—P—in-c. S. Mich. Ch. and Ch. Nativ., 1948—, b. Brooklyn, N.Y., May 19, 1914; s. John Frank Rubino and Mary Agnes (Hayes). H. Sch., Brooklyn; Carroll Coll., B.A., 1943; Nash, B.D., 1943. D—May, 1942, Bp. Ivins; P—Nov., 1942, Bp. DeWolfe. m. Ruth Evelyn Owens, Apr. 28, 1945; c. two. Asst. Mt. Calv. Ch. and Vic. S. Kath. Chap., Baltimore, 1942-44; P—in-c. S. Mary's Ch., Flushing, L.I., 1944-45; Assoc. R. S. Gabr. Ch., Hollis, L.I., 1945-48.

RUCK, Sidney Thomas (A.), 44 Main St., Lake Placid, N.Y.—R. S. Eustace and S. Hubert's Ch., 1916—; Mssy. Chs., Bloomingdale and Vermontville, 1919—; Mssy. Stony Wold Sanitorium, Lake Kushaqua and Rur. Dean, Ogdensburg, 1930—, b. Dagsushonda, Pa., Dec. 18, 1886; s. George W. Ruck and Sarah (Gingell). W. & L., 1908-11; V. T. S. D—June, 1914, Bp. Gibson; P—June, 1915, Bp. W. C. Brown. m. Alice Baker, Nov. 25, 1914. Goochland Co., Va., 1914-15; Cur. Chr. Par. and Vic. S. John's Ch., Williamsport, Pa., 1915-16; S. John's Ch., Williamsport, 1916. Mem. Bd. Mssns. and Dioc. Coun.*

RUDDER, Samuel Davis (P.), 7341 Monticello St., Pittsburgh 8, Pa.—P—in-c. Holy Cross Ch., 1945—, b. Barbados, B.W.I., Aug. 6, 1899; s. Albert Rudder and Mary Maud (Davis). Combermere Sch., Barbados; C. C. N. Y., B.S.; G. T. S., S.T.B., 1934. D—May, 1934, Bp. Creighton; P—Dec., 1934, Bp. Stires. m. Armenta Davis, Aug. 13, 1940. P—in-c. S. Barn. Mssn., Brooklyna, N.Y., 1935-45.*

RUDDEROW, Benjamin Janney (Pa.), 2112 Delancey St., Phila., 3, Pa.—R. Trin. Meml. Ch., 1948—; R. Eglise du S. Sauveur, French, 1927—, b. Phila., June 28, 1890; s. Benjamin Janney Rudderow and Mary Armstrong (Wright). H. Sch., Phila., 1909; Un. Pa., B.A., 1913; V. T. S., 1916. D—June, 1916, P—June, 1917, Bp. Rhinelander. m. Mary Janney Hooft, Nov. 6, 1917; c. one. Vic. S. Anne's Ch., Willow Grove and Asst. Ch. Our Sav., Jenkintown, Pa., 1916-19; R. Zion Ch., Truro Par., Fairfax, Va., 1919-23; Vic. Holy Trin. Meml. Chap., Phila., 1923-48. Rec'd. Palm d'Académie as Officer d'Académie de France, 1930.

RUDISILL, Howard John (Ida.), 906 6th St., Rupert, Ida.—D—in-c. Trin. Meml. Ch., Rupert and S. Jas. Ch., Burley, 1950—, b. Mt. Carmel, Pa., Feb. 16, 1916; s. Lawrence L. Rudisill and Deborah Ann (Davis). D—Feb., 1950, Bp. Rhea. m. Claire B. Davies, Sept. 13, 1940; c. one. Congr. Min., 1945-49.

RUETZ, Franklin James, Jr. (Dal.), 537 Park Ave., Garland, Tex.—Vic. S. Dav. Ch., 1949—, b. Waco, Tex., Sept. 14, 1918; s. Franklin James Ruetz and Oella Susan (Oliver). H. Sch., Waco; Un. Tex., B.A., 1940; Berk., B.D., 1943. D—Dec., 1942, P—Dec., 1943, Bp. Quin. m. Anna Sue Campbell, Sept. 28, 1948. M—in-c. Ch. Gd. Shpd., Houston, Tex., 1943-44; Cur. Chr. Ch., Houston, Tex., 1944; Chapl. U. S. N. R., 1944-46; Cur. S. Dav. Ch., Austin, Tex., 1946-47; Cur. S. Matt. Cathd., Dallas, Tex., 1947-49.

RUFLE, Frederick Charles (Kan.), 108 N.E. 6th St., Abilene, Kan.—R. S. John's Ch., Abilene and P—in-c. S. Jas. Ch., Herington, 1944—, b. Yonkers, N.Y., June 21, 1889; s. Pius Ruffle and Elizabeth Eva (Rau). S. Steph.; Colmb.; Kan. Theol. Sch.; Bethel Coll., Newton, Kan., Philos. D—June, 1910, P—May, 1913, Bp. Millsbaugh. m. Adelaide Grace Athey, Feb. 2, 1911; c. two. Min. Holton, Horton, Valley Falls, Oskaloosa, Tonganoxie and Ozawike, Kan., 1908-10; S. Luke's Ch., Wamego, Kan., 1910; Instr. Kan. Theol. Sch., 1912-15; R. S. Matt. Ch., Newton, Kan., 1914-30; P—in-c. S. Thos. Mssn., Clarkdale, Ariz., 1930-37; R. S. Jas. Ch., Del Rio and P—in-c. S. Andr. Ch., Brackettville, Tex., 1937-44. Chapl. (Capt.), Tex. Defense Guard, 1941-44. Four Minute man, World War I. Publ.: "The Gist of the Church."

RUGGLES, Wilbur Dunham (Mo.), 33 No. Clay Ave., Ferguson 21, Mo.—, b. Lynn, Mass., May 27, 1905; s. Martin Van Buren Ruggles and Delia (Brady). Pub. Schs., Lynn; Springfield Coll., B.S., 1929; Ya., B.D., 1933. D—June, 1933, Bp. Acheson; P—June, 1934, Bp. Budlong. Cur. S. John's Ch., Waterbury, Conn., 1934-35; R. Gr. Ch., Jefferson City, Mo., 1935-40; R. Gr. Ch., Kirkwood, Mo., 1940-43; Chapl. U. S. N., 1943-46; Actg. R. S. Steph. Ch., Ferguson, Mo., 1946-47.*

RUIZ, Justo Pastor (P.R.), P.O. Box 307, Yauco, P.R.—R. Ch. S. Rafael-the-Archangel, 1945—, b. Ponce, P.R., Jan. 2, 1910; s. Pedro Ruiz and Benilda (Hernandez). H. Sch., Ponce; Un. P.R., 1932; Theol. Sem., P.R., 1936. D—June, 1935, P—Mar., 1936, Bp. Colmore. m. Catalina Olivieri, Nov. 8, 1940; c. three. Asst. P. Holy Trin. Ch., Ponce, P.R., 1936-38; Asst. P. Mayaguez, P.R., 1938-39; Loc. Ten. S. Paul's Ch., Frederiksted, V.I., 1939; On Staff S. John's Cathd., Santurce, P.R., 1939-40; R. S. Mark's Ch., Ponce, P.R., 1940-43; R. All SS. Ch., Vieques, P.R., 1943-45. Author: "Vieques Antiguo y Moderno," 1948.

RULITE, Alejandro F. (P.I.), Sagada, Mountain Province, P.I.—D-in-c. S. Benedict's Mssn., Besao, 1948—b. Sagada, Mt. Prov., P.I., Apr. 23, 1914; s. Felomino Rulite and Silvestra A. (Fernandez). S. Mary's Sch., 1934-35; S. Andr. Sem., Manila, 1948. D—Nov., 1948, Bp. Binsted. m. Leonarda S. Tuazon, May 29, 1946; c. two.

RUNDELL, Charles Oliver. Died March 18, 1948. For data see Edition 1947.

RUNKEL, Gilbert Alger, Jr. (M.), 378 E. Church St., Adrian, Mich.—R. Chr. Ch., 1945—b. Detroit, Feb. 19, 1917; s. Gilbert Alger Runkel and Alexander (Hall). H. Sch., Lake Orion, Mich.; Un. Mich.; Alma, B.A., 1939; E. T. S., B.D., 1942. D—June, 1942, P—Dec., 1942, Bp. Creighton. m. Emily Beth Tillier, July 14, 1943; c. one. Asst. R. S. Paul's Ch., Flint, Mich., 1942-45. Chrmm. Com. Young People's Wk., Dept. Chr. Educ., Dio. M., 1945—*

RUNKLE, John Curtin (Del.), Concord Pike, Wilmington, Del.—R. Gr. Ch., 1948—b. Phila., May 2, 1892; s. Stuart Calvin Runkle and Emma Stewart (Campbell). F. & M. Acad.; Un. Pa., B.S., 1914, LL.B., 1917; V. T. S., B.D., 1926. D—June, 1925, P—May, 1926, Bp. Garland. m. Dorothy Irving Ware, June 1, 1926; c. two. R. Ch. Adv., Kennett Square, Pa.; Cur. Trin. Ch., Wilmington, Del.; R. S. Jas. Ch., St. James, L.I., 1929-35; R. Chr. Ch., Eastville, Emm. Ch., Cape Charles and Hungar's Ch., Bridgetown, Va., 1935-40; R. Pohick Ch., Lorton, Va., 1940-43; R. Ch. Holy Commun., Wash., D.C., 1943-48.

RUNNALLS, Claude Bertram (C.N.Y.), 1507 James St., Syracuse 6, N.Y.—R. Calv. Ch., 1922—b. Portsmouth, Eng., Apr. 25, 1881; s. John and Kate Runnalls. H. Sch., Davenport; S. John's Coll., Winnipeg, Can.; W. T. S. D—May, 1910, P—Apr., 1911, Bp. C. Mann. m. Emma Grant Noble, May 6, 1913. R. S. Pet. Ch., Williston and Rolla, N.D., 1910; S. Pet. Ch., W. Allis, Wis., 1912; Cur. S. Matt. Ch., Kenosha, Wis., 1912-13; R. Ch. Gd. Samar., Corvallis, Ore., 1913-16; S. Paul's Ch., Marion, O., 1916-22. Author: "Why I Am a Churchman"; "Suggestions in Psychotherapy"; "With God in the Silence"; "A Spiritual Bouquet"; "Higher Self-Control"; "Inspirations from the Cross."^{*}

RUNNELLS, Ernest Potter (P.Z.), Grace Church Rectory, Whiteville, N.C.—R. Gr. Ch., 1950—b. Concord, N.H., Apr. 7, 1894; s. Everett Hazen Runnells and Clara Frances (Potter). Pub. Schs., Concord; S. Steph.; Colomb.; Spec. Stdt. under Bp. Parker; D.S.C., D.S.S. D—Mar., 1924, P—Mar., 1925, Bp. Parker. m. Constance Trask, May 5, 1920; c. three. In-c. S. Mary's Ch., Penacook, N.H.; S. Geo. Ch., Roseburg and Umpqua Valley Mssns., Ore., 1926-29; Gen. Mssy. Dio. Ore., 1929-31; S. John's Ch., Oakland, Cal., 1931-32; Trin. Ch., Hayward, Cal., 1932-34; R. S. John's Par., Petaluma, Cal., 1934-40; R. Emm. Par., Grass Valley, Cal., 1940; Chapl. (Capt.) U. S. A., 1940-46; P-in-c. Ch. Our Sav., Cristobal, C.Z., 1946-50. Chapl. (Capt.) Res. Corps, U. S. A.; State Chapl. A.L., Dept. Ore.; Chapl. same, Panama, 1946—; State Chapl. Disabled Amer. Vets., Ore.

RUSSELL, Cyril Bascom (Q.), 328 W. Hail St., Bushnell, Ill.—Vic. S. Thos. Ch., Bushnell, S. Geo. Ch., Macomb and Chr. Ch., Rushville, 1949—b. Pincher Creek, Alberta, Aug. 11, 1909; s. James Russell and Annie Elderfield (Green). H. Sch., Valley City, N.D.; St. Tchrs. Coll., N.D., B.A., 1932; Nash, B.D., 1944. D—June, 1944, P—Dec., 1944, Bp. Ivins. m. Pearl Davis, Aug. 20, 1937; c. two. Libr. Ill. St. Trng. Sch. for Boys, 1939-42; Libr. and Asst. Chapl. S. John's Milit. Acad., Delafield, Wis., 1942-45; R. S. Paul's Ch., Warsaw, P-in-c. S. Geo. Ch., Macomb, S. Cypyr. Ch., Carthage and S. Thos. Ch., Bushnell, Ill., 1945-49.

RUSSELL, Edward Charles (N.Y.), 295 St. Ann's Ave., New York 54, N.Y.—R. S. Ann's Ch., Morrisania—D—May, 1911, P—Jan., 1912, Bp. Brooke.

RUSSELL, Fretus Africanus Kawi Himie (Lib.), Lower Buchanan, Liberia, W.A.—b. Cavalla, Cape Palmas, Oct. 12, 1881; s. Joseph Albert Rae Russell and Anna M. W. (Claxton). Lib. Coll., B.D., 1907; Cuttington Coll. and Div. Sch., 1904. D—June, 1904, P—Jan., 1906, Bp. Ferguson. m. Anna Tebadi Payne, Oct., 1909. Tutor and Asst. Min.; Asst. Instr. Theol., Cuttington Coll. and Div. Sch., 1905; R. S. John's Ch., Cape Palmas; Supt. Tobacconee, 1918; P-in-c. S. John's Ch., Lower Buchanan, Lib. Pres. Con. Adv., 1908-09; Stndg. Com., 1907. Exam. Chapl., 1911; Pres. Basa Local Convoc., 1920-24.*

RUSSELL, Gilbert Valentine (Ma.), 33 High St., Methuen, Mass.—R. Emerit. All SS. Par., 1940—b. Flushing, N.Y., Aug. 28, 1871; s. Isaac Russell and Mary Anna (Valentine). Riverview Milit. Acad., Poughkeepsie, N.Y.; Phil. Exeter Acad.; Hob., B.A., 1896; G. T. S. D—June, 1900, Bp. Littlejohn; P—June, 1903, Bp. Burgess. m. Mary Elizabeth Smyth, June 29, 1899; c. three. P-in-c. Holy Cross Chap., Brooklyn, N.Y., 1900-02; Asst. Gr. Ch., Brooklyn Hgts., N.Y., 1902-03; R. All SS. Par., Methuen, Mass., 1903-40.*

RUSSELL, Hanford Livingston (Minn.), 1324 Virginia Way, La Jolla, Cal.—Retired, 1941—b. Brooklyn, N.Y., Sept. 23, 1873; s. Martin Choate Russell and Sarah (Liv-

ington). A. A. A., Litt.D., 1917. D—Apr., 1907, Bp. Hare; P—Sept., 1913, Bp. Biller. m. Ruth Elizabeth Hyde, Apr. 15, 1914. Asst. Chr. Ch., Brooklyn, N.Y., 1902; Mssy. Pierre, S.D., 1903-15; R. Trin. Ch., Pierre, 1907-15; Mem. Bd. Minn. Ch. Home, St. Paul, 1916-17; R. All SS. Ch., Minneapolis, 1916-23; Assoc. R. S. Mark's Ch. and Vic. Wells Meml. Ch., Minneapolis, 1923-41. Ed.: "Minnesota Missionary," 1921-23.*

RUSSELL, Henry George (Be.), 221 Center St., East Mauch Chunk, Pa.—R. S. John's Ch., 1947—b. Wilkes-Barre, Pa., May 16, 1905; s. Henry George Russell and Elizabeth Ann (Davis). H. Sch., Wilkes-Barre; Wyo. Sem.; Un. Pitts., B.A., 1930; Evang. Sch. Theol. D—June, 1942, P—Dec., 1942, Bp. Sterrett. m. Helen Vosburg Tyler, Sept. 9, 1929; c. three. Min. Prin. Method. Ch., 1926-42. R. Chr. Ch., Towanda and S. Jas. Ch., Canton, Pa., 1942-47.

RUSSELL, James Alvin (S.Va.), Lawrenceville, Va.—R. S. Paul's Chap., 1916—; Pres. S. Paul's Poly. Inst., 1941—b. Lawrenceville, Va., June 10, 1885; s. Rev. James Solomon Russell and Virginia (Morgan). S. Paul's Sch., 1902; Oberlin Coll., B.A., 1912; Un. Pa., M.A., 1916; P. D. S., 1916; Colomb. M.A., 1928; Va. St. Coll., LL.D., 1937; Va. Union, D.D., 1937; V. T. S., D.D., 1940. D—June, 1915, Bp. Randolph; P—May, 1916, Bp. B. D. Tucker. m. Nellie M. Pratt, June 12, 1916; c. five. Vice-Prin. S. Paul's Poly. Inst., 1916-29; Prin. same, 1929-41.

RUSSELL, Robert Alfred (Colo.), 111 So. Birch St., Denver 7, Colo.—R. Epiph. Ch., 1929—b. Denver, Colo., Aug. 27, 1894; s. John J. Russell and Amy Elizabeth (Lander). Warren Acad.; Attended sev. Un.; S. John's D—Jan., 1927, P—Dec., 1928, Bp. Ingley. Lay-R. Mining Dist., Colo.; D. and P-in-c. Mining Dist., Colo., 1927-29; Vic. Idaho Springs, Georgetown, Silver Plume, Central City, Breckenridge, Leadville, Cripple Creek, Castle Rock and Sedalia, Colo. Publ.: 22 books, etc.*

RUSSELL, William Knight (Be.), 1227 Pacific St., Brooklyn 16, N.Y.—Loc. Ten. S. Barth. Ch., 1949—b. Jersey City, N.J., June 14, 1900; s. Henry J. Russell and Sadie G. (Clynes). H. Sch., Jersey City; Rut., B.L., 1918; V. T. S., B.D. D—June, 1926, Bp. Stearly; P—Jan., 1927, Bp. Lines. m. Edna Dorothy Hansen, Mar. 1, 1924; c. four. R. Chr. Ch., Englewood, N.J., 1926-41; R. S. Steph. Ch., Wilkes-Barre, Pa., 1941-49. Chapl. Bergen Co. Jail, N.J., 1931-39. Dir. Emergency Relief Ad., Teaneck, N.J., 1933-35. Mem. Bd. Dirs. Bergen Co. Tuberculosis and Health Assn., 1934—; Mem. Bd. Soc. Serv., Dio. N.Y., 1935—; Mem. Planning Com., Teaneck, N.J., 1936-38. Chrmm. Fin. Assist. Bd., Teaneck, 1938—, Pres. Bergen Co. Soc. Serv. Agencies, 1938-40. Mem. Dioc. Bd. Dirs. C. M. H., 1938—; Mem. Bd. Governors, Englewood Hosp., 1939— Chrmm. Com. for Development of Vocational Schs., Bergen Co., 1939-40. Mem. Bd. Dirs. Natl. Coun. C. M. H., 1939—*

RUST, Albert Edward, Jr. (N.Y.), 178 Lockwood Ave., New Rochelle, N.Y.—Asst. R. S. Paul's Ch., 1948—b. Newton, Mass., Nov. 14, 1919; s. Albert Edward Rust and Alyce Ursula (Soden). Rivers Sch., Brookline, Mass.; Harv., B.A., 1941; G. T. S., S.T.B., 1948. D—June, 1948, Bp. Nash; P—Nov., 1948, Bp. Gilbert. m. Marie Reese, Nov. 29, 1944; c. one.

RUTH, Harry Stanley (N.J.), 311 E. Broad St., Burlington, N.J.—R. S. Barn. Ch., 1930—b. Phila., Oct. 16, 1888; s. J. Grant Ruth and Katherine (Young). Nash; P. D. S., 1914. D—June, 1913, Bp. Weller; P—June, 1914, Bp. Rhinelander. Cur. Chr. Ch., Germantown, Pa., 1913-14; Vic. S. John's Ch., Washburn and P-in-c. Melten Park Falls and Odanah, Wis., 1914-23; S. Andr. Ch., Ashland and Vic. Chr. Ch., Bayfield, Wis., 1914-29; Priv. 2nd Off. Trng. Camp, 1917; Mem. Sr. Chapl. Staff, Gt. Lakes Nav. Trng. Sta., 1918-19. Mem. Exec. Comm., 1914-15; Mem. Dept. Rel. Educ., Dio. P.L., 1922-25; Mem. Eccl. Court, 1923-25; Dept. Publ., 1925-26; Mem. Stndg. Com., Dio. EauC., 1928, Wis. Dept. Hst., 1922-29; Dept. Vice Com., A.L., 1924-25; Dir. Gen. Order S. Vincent for Acolytes, 1936-46, 1949—, Ed.: The American Legion, Dept. Wis., 1919-23 (3 vol.) and Ashland Co., Wis.; Chf. Ed.: "The Badger Legionnaire," 1922-23; Ed.: "The Server's Guide"; "The Order Kalender—"

RUTHERFORD, William Walton (N.Y.), D—Dec., 1888, P—June, 1889, Bp. H. C. Potter. Asst. Ch. Redeem., N.Y.C., 1888-90; Ch. Holy Cross, N.Y.C., 1890-9. S. Mark's Ch., Phila., 1891-95; Ch. Holy Comf., Phila., 1895; Ch. Redeem., N.Y.C., 1895-96; Ch. S. Edw.-the-Martyr, N.Y.C., 1897.*

RUTLEDGE, Beecher Herman McCann (Er.), 422 4th Ave., Warren, Pa.—R. Trin. Meml. Ch., 1943—b. Leanington, Ont., Mar. 4, 1898; s. Sylvester Rutledge and Elmira (McCann). H. Sch., Allegheny; Gen. West. Sem.; DeLancey Div. Sch., 1924, P.G., 1927. D—June, 1924, P—Apr., 1925, Bp. Brent. m. Ruth Alberta Crannell, Sept. 6, 1927; c. three. Asst. S. Steph. Ch., Olean, N.Y., 1924-26; R. S. Mark's Ch., Erie, Pa., 1926-29; R. S. Clem. Ch., Wilkes-Barre, Pa., 1929-32; R. S. Paul's Ch., Owego, N.Y., 1932-43; P-in-c. Tioga Co. Mssns., N.Y., 1932-40.

Dep. Gen. Conv., 1943, Alt., 1946, 49; Dept. Mssns., 1947—; Exec. Coun.; Dean 3rd Convoc., 1911; Exam. Chapl., 1942; Stndg. Com., 1947—; Prov. Dept. Mssns., all Dio. C.N.Y.; Chrmn. Dept. Chr. Educ., 1944—; Exec. Coun., 1944—; Forw. Serv. Com., 1946; Dept. Mssns., 1947; Dept. Prom., 1946.

RUTTER, Cloud Clayton, Jr. (Er.), 30 Sampson St., No. Girard, Pa.—Vic. Gr. Ch., No. Girard and Trin. Ch., Fairview, 1949—; b. Sharon, Pa., Apr. 27, 1913; s. Cloud Clayton Rutter and Sarah (Davis). H. Sch., Sharon; Bethany Coll., B.S., 1941; Bex., B.D., 1949. D—Sept., 1948. P—June, 1949, Bp. Sawyer. m. Shirley Jean Rindsberg, Jan. 4, 1944; c. one.

RUTTER, George McKelvy (S.F.), 44 Halifax Dr., Ormond Beach, Fla.—Vic. S. Jas. Ch., Ormond Beach and Visiting Prof. Engl., Stetson Univ., 1947—; b. Bloomsburg, Pa., Sept. 29, 1896; s. John C. Rutter and Harriet Neal (McKelvy). H. Sch., Bloomsburg; Hob., B.A., 1920; G. T. S., 1923; Colomb., M.A.; Harv., M.A., Ph.D. D—May, 1923, Bp. Ferris; P—June, 1924, Bp. Brent. m. Ethel E. Bohnert, Feb. 5, 1940. Instr. Hob., 1923-25; Instr. W. Res. Un. and P-in-c. S. Matt. Mssn., Cleveland, 1927-35; R. S. Matt. Ch., Cleveland, 1935-40; Vic. Holy Trin. Ch., Hollidaysburg, Pa., 1940-42; R. Chr. Ch. Par., Meadville, Pa., 1942-44; R. S. Luke's Par., Mt. Joy, Pa., 1944-47. Chrmn. Dioc. Cmssn. Adult Educ., 1934-38; Mem. Bd. Exam. Chapl. Publ.: "Confessions in Mediaeval Literature"; arts.; reviews.

RYLEY, Charles John Sheffield (Va.), Upperville, Va.—R. Trin. Ch., Meade Par., 1937—; D—Apr., 1930, Bp. of Saskatchewan; P—Oct., 1932, Bp. H. St. G. Tucker. Serv. in Can.; Asst. Stanardville Dist. Mt. Mssns., Va., 1931-33; S. Thos. Ch., Orange Co., Va., 1933-37.*

RYNDER, Theodore Lee (O.), 324 Commerce St., Guardian Bldg., Toledo 4, O.—Retired, 1942—; D—Dec., 1927, P—June, 1928, Bp. Rogers. In-c. Ch. Holy Spirit, Toledo, 1927-30; Hon. Asst. Trin. Ch., Toledo, 1920-39.*



SABIN, Edward Potter (Mil.), 1833 Regent St., Madison 5, Wis.—R. S. Andr. Par., 1945—; b. Oak Park, Ill., Aug. 17, 1892; s. Eugene Francis Sabin and Mary Adeline (Potter). H. Sch., So. Belvidere, Ill.; N. W., B.A., 1916; W. T. S., S.T.B., 1919. D—May, 1919, P—Jan., 1920, Bp. Griswold. m. Bernice Catherine McLean, 1926; c. one. On Staff Cathd. SS. Pet. and Paul, Chicago, 1919-21; P-in-c. Holy Cross-Imm. Mssn., Chicago, 1921-22; Vic. S. Mark's Ch., Oconto, Wis., 1922-23; R. S. Paul's Ch., Marinette, Wis., 1923-38; Dean S. Paul's Cathd., Fond du Lac, Wis., 1938-45. mem. Dioc. Bds. Mssns., Rel. Educ. and Soc. Serv., var. times; Mem. Stndg. Com., 1933-45, Pres., 1938-45. Author: "A Pilgrim's Guide to Fond du Lac Cathedral."

SABOY, Theodore Tabbagon (P.I.), Balbalasang, Kalinga, Mt. Province, P.I.—Mssy., 1949—; b. Balbalasang, P.I., Sept. 19, 1917; s. Samuel Saboy and Hulda (Ulat). S. Mary's Sch., Sagada; S. Andr. Theol. Sem., 1948. D—Mar., 1949, P—Oct., 1949, Bp. Binsted.

SACHS, Leonard Joseph (Pa.), 53 E. Moreland Rd., Hatboro, Pa.—Vic. Ch. Adv., 1937—; b. Phila., June 30, 1906; s. Louis B. and Pauline F. Sachs. Tem.; P. D. S., B.Th., 1935, M.Th., 1937. D—June, 1935, P—June, 1936, Bp. Taitt. m. Ethel Thorp, Apr. 9, 1928; c. three. In-c. S. Geo. Ch., Phila., 1935-37.*

SACKETT, Milton Bertrand. Died September 6, 1947. For data see Edition 1947.

SADLER, Charles Boone, Jr. (L.A.), 8745 Lemon Ave., La Mesa, Cal.—R. S. Andr. Ch., 1946—; b. Baltimore, Mar. 10, 1914; s. Charles Boone Sadler and Virginia May (Beck). H. Sch., San Diego, Cal.; Un. Cal., B.A., 1936; E. T. S., S.T.B., 1940. D—July, 1940, P—July, 1941, Bp. Stevens. m. Mary Maud Mitchell, Sept. 4, 1942; c. three. Asst. S. Paul's Ch., San Diego, Cal., 1940-42; Vic. S. Andr. Mssn., La Mesa and S. John's Mssn., Bostonia, Cal., 1942-46.

SADLER, John George. Died January 21, 1948. For data see Edition 1947.

SAFFORD, Decius Wade (W.), 3339 Mt. Pleasant St., Wash. 10, D.C.—; b. Wash., D.C., July 17, 1908; s. William Edwin Safford and Clare Lyon (Wade). H. Sch., Wash., D.C.; Dart. B.A., 1930; U. T. S.; G. T. S., 1936, S.T.B., 1948. D—June, 1936, P—Dec., 1936, Bp. Freeman. Asst. Ch. Epiph., Wash., D.C., 1936-37; R. Chr. Ch. Par., Kensington, Md., 1937-46; Vic. All SS. Chap., Benning, D.C., 1947; Postulat. S.S.I.E., 1947-48.

SAGAR, John (W.N.Y.), 485 Linwood Ave., Buffalo 9, N.Y.—R. All SS. Ch., 1928—; b. Blackburn, Eng., Nov. 11, 1888; s. William H. Sagar and Nancy (Spencer). Accrington Tech.; Chiff Coll. Eng.; Miller, B.A.; DeLancey Div. Sch.; Trin., Tor., B.D. D—May, 1916, Bp. W. D. Walker; P—June, 1917, Bp. C. S. Olmsted for W.N.Y. m. Sarah Jane Carson-Dennison, Nov. 14, 1913; c. two. Cur. Ch. Redeem., Niagara Falls, N.Y.; R. S. Thos. Ch.,

Buffalo, N.Y., 1919-28; Chapl. U. S. A., 1940-46. Chapl. 174th Inf., 44th Div., Ft. Dix, N.J., 1938.*

SAGE, George Edgar (Minn.), 202 8th St., Cloquet, Minn.—R. S. Andr. Ch., 1948—; b. Brantford, Ont., Can., May 8, 1901; s. Otto George Sage and Elizabeth Cranston (Colwell). Brantford Collg. Inst.; Un. Coll., Toronto, B.A., 1932; Wyc., 1932. D—June, 1932, P—June, 1933, Archbp. of Rupert's Land. m. Natalie Froehlich, July 11, 1934; c. two. Serv. in Can., 1932-48.

ST. CLAIR, Franklin Cox (F.L.), 514 No. 8th St., Manitowoc, Wis.—R. S. Jas. Ch., 1934—; Dioc. Secy., 1936—; b. Streator, Ill., Sept. 23, 1888; s. William Ellis St. Clair and Frances (Cox). Howe Sch., Ind.; Armour Inst., Chicago; S. Alb. Sch., Knoxville, Ill.; Knox Coll., Galesburg, Ill.; W. T. S., 1919, S.T.B., 1930. D—May, 1919, Bp. Griswold; P—Jan., 1920, Bp. Pawcett. m. Rachael Sexauer, Nov. 16, 1920. Vic. S. Steph. Ch., Peoria, Ill.; Vic. S. Ambr. Ch., Antigo, Wis., 1923-28; Vic. S. Mark's Ch., Oconto, Wis., 1928-34; Hon. Can. S. Paul's Cathd., Fond du Lac, Wis., 1947—; Exec. Secy. Field Dept., 1928-34, Chrmn., 1933-36; Mem. Exec. Bd.; Chrmn. Dept. Chr. Educ., 1944—; Del. Prov. Syn., 1926—; Dep. Gen. Conv., 1934, 37, 43, 46; Alt. Gen. Conv., 1949.

ST. CLAIR, Henry Whipple (S.H.B.), Morton, Minn.—Retired, 1938—; b. Faribault, Minn., July 30, 1870; s. Rev. George St. Clair and Esther (Walker). Pub. Schs.; Shattuck Milit. Acad. (Wagner), 1899, Bp. Whipple; P—June, 1904, Bp. Edsall. m. Almada Jones, Nov. 2, 1894; c. seven. Mssy. Sisseton Mssn., S.D.

ST. CLAIRE, Elbert Kyle (Pa.), Fairview Rd., St. Davids, Pa.—Chapl. Episc. Acad., Overbrook, 1945—; Asst. All SS. Ch., Wynwood, 1947—; b. Trenton, N.J., Nov. 29, 1917; s. Rev. George Elbert St. Claire and Caroline Isabelle (Green). Lawr. Sch.; Pr., B.A., 1941; E. T. S., B.D., 1943. D—Sept., 1943, Bp. Gardner; P—Mar., 1944, Bp. W. A. Lawrence. m. Barbara Walton, Jan. 8, 1944; c. two. Asst. Min. Chr. Ch., Fitchburg, Mass., 1943-45; Actg. R. S. Paul's Ch., Elkins Park, Pa., 1945-46.

ST. CYR, Melvin Howard (C.N.Y.), 41 Lake St., Putlaski, N.Y.—P-in-c. S. Jas. Ch., 1949—; b. Boston, Mass., Aug. 12, 1915; s. Frederick J. St. Cyr and Mary Elsie (Gwilliam). Trin., B.A., 1942; Berk., 1947. D—May, 1947, P—Dec., 1947, Bp. Lewis. m. Barbara E. Keefe, June 7, 1942; c. two. Vic. Holy Trin. Ch., Fallon, Nev., 1947-49.

ST. GEORGE, Arthur Baldwin (S.H.B.), 818 E. Wenneau Ave., Milwaukee 2, Wis.—; D—May, 1917, Bp. Jubeh.*

ST. JOHN, Ellsworth Alexander (Neb.), Box 171, Wymore, Neb.—P-in-c. S. Luke's Ch., Wymore, S. Aug. Ch., De Witt and S. Andr. Ch., Tobias, 1948—; b. Hastings, Neb., Apr. 20, 1923; s. Ethan Akin St. John and Therese Amelia (Johnson). H. Sch., Hastings; Carroll Coll., B.A., 1947; Nash., 1948. D—June, 1947, P—Sept., 1948, Bp. Brinker. m. Mary Elнора Pfister, Aug. 1, 1949. Asst. S. Matt. Ch., Kenosha, Wis., 1947-48.

ST. JOHN, George Clair (Conn.), Wallingford, Conn.—Retired, 1947—; b. Simsbury, Conn., Sept. 29, 1877; s. Edward Francis St. John and Charlotte (Cushman). Pub. Schs., Simsbury; H. Sch., Hartford; Harv., B.A., 1902; Un. Pitts., LL.D., Wms., M.A. D—June, 1926, Bp. C. B. Brewster; P—June, 1928, Bp. Acheson. m. Clara Seymour, June 23, 1906; c. four. Hdmstr. Choate Sch., 1908-47.

ST. JOHN, Seymour (Conn.), Choate Sch., Wallingford, Conn.—Hdmstr. Choate Sch., 1947—; b. New Haven, Conn., Feb. 28, 1912; s. Rev. George Clair St. John and Clara Hitchcock (Seymour). Choate Sch.; Ya., B.A., 1935; V. T. S., 1940-41; Colomb., M.A., 1945. D—May, 1942, Bp. H. St. G. Tucker; P—Dec., 1942, Bp. Budlong. m. Margaret G. Spencer, June 20, 1936; c. two. Asst. Hdmstr. Choate Sch., 1941-43. Lt. Comdr. U. S. N. R., World War II.

ST. VIL, Jean Elissaint (Haiti), Croix des Bouquets, Haiti—P-in-c. Mssns. Croix des Bouquets, 1949—; b. Bigone Section des Cormiers, Léogâne, Haiti, Sept. 28, 1887; s. Sinvilus Fleurvil St. Vil and Marie Ferdie Impert (Coutamin). Holy Trin. Trng. and Tchrs. Sch. D—Aug., 1917, Bp. Colmore; P—May, 1923, Bp. Carson. m. Marie Constance Paulux (St. Paulin), Jan. 11, 1909; c. seven. Mssy. Dist. Léogâne, Haiti; P-in-c. Mssns. S. Matt., Petit-Gonave and Gonave Is., Haiti, 1923-27; P-in-c. Mssns. Mirebalais and Lascaobas, Haiti, 1927-49.

ST. VIL, Jean Jacques Christian (Haiti), Rue Stenio Vincent, Gros-Morne, Haiti—R. Ch. Resurr., Gros-Morne and P-in-c. Ch. Redemp., Gonaves, 1946—; b. Léogâne, Haiti, Apr. 8, 1917; s. Rev. Jean Elissaint St. Vil and Marie Constance Paulux (St. Paulin). Lycée Alexandre Petion; Simon Bolivar Coll.; Theol. Sem., Port-au-Prince. D—June, 1943, Bp. Carson; P—Mar., 1946, Bp. Voegeli. Vic. S. Matth. Ch., Mirabalais, Haiti, 1943-46; P-in-c. S. Thos. Ch., Archaie, Haiti, 1946; On Staff Holy Trin. Cathd., Port-au-Prince, Haiti, 1946.

SALCINI, Oreste (O.), 128 Melrose Ave., Youngstown 5, O.—P-in-c. S. Rocco's Ch., 1918—; b. Viterbo, Prov. of Rome, Italy, June 2, 1879; s. Luigi Salcini and Elvira (Borghetti). Inter. Coll., Rome; Theol. Sem., Gubbio, Prof. of Perugia. P—1904. Rec'd into Amer. Ch. by Bp. Greer, 1909. m. Olive M. Dunn, Oct. 18, 1920. Cur.

Calv. Ch., N.Y.C., 1909; Mssy. So. Ill., 1911; R. S. Geo. Ch., Hancock, Mich., 1914.

SALE, Miller Marmaduke Brent (Sac.), 16 E. J St., Benicia, Cal.—R. S. Paul's Ch., 1946—b. Paducah, Ky., Aug. 12, 1905; s. Hanson Don Sale and Marie Inez (de Broun), K. M. I., Un. Minn.; Ham, B.A., 1933; S.-W. T. S., S.T.B., 1935. D—June, 1935, Bp. McElwain; P—Dec, 1935, Bp. Keeler. Can. Mssnr. Cathd. Our Merc. Sav., Faribault, Minn., 1935-37; P-in-c. Denton and Gainesville, Tex. and Stdt. Chapt. Tex. Coll. Women, 1937-39; P-in-c. Alice, George West and Hebronville, Tex., 1939-40; Assoc. S. Matt. Cathd., Dallas, Tex., 1941-44; R. Trin. Ch., Ft. Worth, Tex., 1944-45; A.R.C. in M.T.O.U.S.A. and S. Paul's Ch., Rome, Italy, 1945-46.*

SALINAS, Rt. Rev. Efrain, Mier y Pesado 212, Colonia del Valle, Mexico City, D.F., Mex.—Bp. of Mex., 1934—b. Cuernavaca, Morelos, Mex., Jan. 20, 1886; s. Pantaleon Salinas and Braulia (Velasco). Juarez Par. Sch.; Gov. H. Sch., Cuernavaca; Dean Gray Sch., Mexico City; Theol. Sem., Mex., Episc. Ch., 1905, D.D., 1931; Nash., Grad., 1913. D—Apr., 1907, P—Mar., 1917, Bp. Aves. Con. Suffr. Bp. Mssy. Dist. Mex., Sept. 29, 1931. m. Enriqueta Romero, Dec. 15, 1915; c. six. Secy. Mssy. Dist. Mex.; P-in-c. Santa Maria Ch., Guadalajara, Jalisco, Mex.; Archd. Jalisco, Mex.; Suffr. Bp. Mssy. Dist. Mex., 1931-34.*

SALINAS, Ruben (Mex.), Polotitan E De Mexico—Retired, 1949—b. Cuernavaca, Mex., Dec. 18, 1878; s. Pantaleon Salinas and Braulia (Velasco). Escuela Oficial del Gobierno; Seminario de la Iglesia Episcopal Mexicana. D—Sept., 1901, P—Jan., 1903, Bp. J. H. Johnson. m. Mariana Quintanar, Nov. 27, 1904; c. one. In-c. Encinillas, Humini, Maravillas and S. Franciscoquito, Mexico, 1937-48.*

SALINAS, Samuel (Mex.), Nopala, Hidalgo, Mex.—Retired, 1945—b. Cuernavaca, Morelos, Mex., Nov. 1, 1873; s. Pantaleon Salinas and Braulia (Velasco). H. Sch., Mexico City; Mex. Sem. Episc. Ch. D—Mar., 1895, Bp. McLaren for Mex.; P—Feb., 1897, Bp. Kendrick. m. Sara Melgarejo Quinard, Feb. 2, 1902. Archd. Mssy. Dist. Mex., 1919; P-in-c. Nopala and Mssns., Santa Fe, Santiago Loma, San Bartolo, Humini, Chapantonga and Maravillas, Hidalgo, Mex.*

SALMON, E. Frank (Pa.), 1904 Walnut St., Phila. 3, Pa.—R. Holy Trin. Ch., 1938—b. Reading, Eng., Mar. 20, 1884; s. William Salmon and Emily (Read). Ch. Mssy. Coll., London, Eng.; Un. Tor., Ont., D.D., 1932. D—1907, P—1908, Bp. of London. Chr. Ch. Cathd., Ottawa, Can., 1920-38. Author: "Why I Believe"; "The Holy Communion—Why?"; "God and This Suffering World."

SALTER, Joseph Burton (U.), 1545 24th St., Ogden, Utah—R. Ch. Gd. Shpd., 1946—b. Ashland, Wis., Dec. 3, 1913; s. Rev. Joseph Dukelow Salter and Carol Virginia (Strait). Blake Sch. and H. Sch., Minneapolis; Un. Minn., B.A., 1938; S.-W. T. S., B.D., 1941. D—June, 1941, Bp. McElwain; P—Dec., 1941, Bp. Keeler. m. Kathryn Virginia Haglun, Feb. 22, 1943; c. two. Cur. S. Paul's Ch., Minneapolis, 1941-43; P-in-c. S. Matt. Ch., Ontario, S. Paul's Ch., Nyssa and Holy Trin. Ch., Vale, Ore., 1943-45; Can. S. Mich. Cathd., Boise, Ida., 1945-46.

SALTER, Joseph Dukelow (Ia.), 3515 Ridge St., Sioux City 20, Ia.—Vic. Calv. Ch., Sioux City, S. Geo. Ch., Le Mars and Trin. Ch., Mapleton, 1942—b. Chippewa Falls, Wis., Dec. 8, 1880; s. Richard Salter and Mary (Duke) low. H. Sch., Rochester, N.Y.; Sea., 1910. D—May, 1910, P—Dec., 1910, Bp. Edsall. m. Carol Virginia Strait, June 8, 1910; c. one. Holy Trin. Ch., Luverne and S. Paul's Ch., Pipestone, Minn., 1910-11; Trin. Chap., Excelsior, Minn., 1912; S. Andr. Ch., Ashland, Wis., 1913-14; Loc. Ten. Ch. Messiah, St. Paul, 1916-17; P-in-c. Window, Worthington, Pipestone and Slayton, Minn., 1919-24; Asst. Geth. Ch., Minneapolis, 1924-27; R. Ch. Messiah, St. Paul, 1927-28; In-c. Marshall, Tracy and Lake Benton, Minn., 1928-30; Loc. Ten. S. John's Ch., Mankato, Minn., 1930-31; S. Mark's Ch., Casper, Wyo., 1932-37; R. Trin. Ch., Thermopolis, Wyo., 1938-40; P-in-c. Holy Trin. Ch., Gillette, Chr. Ch., Newcastle and Ch. Gd. Shpd., Sundance, Wyo., 1940-42.

SALVADOR, Maximiliano F. (Cuba), Church of S. John the Evangelist, Vertientes, Cuba—P-in-c. Ch. S. John Evang., 1949—b. Gibara, Oriente, Cuba, June 4, 1899; s. Gregorio Salvador and Esperanza (Fonseca). Progresiva Sch., Cárdenas, B.A., 1925; 1st Presby. Sem., B.T. D—May, 1938, Bp. Colmore; P—Dec., 1941, Bp. Blankingship. m. Flora Obdulia Gonzales, May 28, 1925; c. four. Form. Min. Method. Episc. Ch., 1925-38; M-in-c. Los Arabos, Cuba, 1938-45; M-in-c. Cárdenas, Cuba, 1945-49. Youth Adv., 1940. Ed.: "Heraldo Episcopal."

SAMS, William Bee (S.C.), Box 286, Mt. Pleasant, S.C.—Retired, 1946—b. Bamberg, S.C., Sept. 29, 1875; s. Rev. Barnwell Bonum Sams and Rebecca North (Stock). Porter Milit. Acad.; S. Steph., 1898; V. T. S., 1901. D—July, 1901, P—Nov., 1902, Bp. E. Capers. m. Bertha S. Hutson, June 14, 1905; c. six. Trin. Mssn. Columbia, S.C., 1901-02; R. Trin. Ch., Abbeville, S.C., 1902-05; P-in-c. S. Andr. Ch. and S. Jas. Mssn., Greenville, S.C., 1905-07; Chr. Ch., Tyler, Tex., 1907-08; Ch. Holy

Cross, Uniontown, Ala., 1908-12; Vic. S. John's Ch., Bainbridge, Ga., 1912-18; Vic. Chr. Ch., Cordele and Mssy. Tifton and Vienna, Ga., 1918-21; R. Chr. Ch., Mt. Pleasant and S. Jas. Ch., McClellanville, S.C., 1921-46; Secy. Dio. S.C., 1923-49.

SAMSON, Benjamin Aert (Sac.), 510 Jefferson St., Red Bluff, Cal.—M-in-c. S. Pet. Ch., 1949—b. Utrecht, Netherlands, Aug. 6, 1918; s. Pieter Samsom and Hendrika Wilhelmina (Kramers). H. Sch., Berkeley, Cal.; Un. Cal., B.A., 1941; Ch. Div. Sch. Pac., B.D., 1949. D—June, 1949, P—Jan., 1950, Bp. Porter. m. Betty Patricia Taylor, June 25, 1946; c. one.

SAMUELSON, Clifford LeRoy (Ol.), 281 4th Ave., New York 10, N.Y.—Exec. Secy. Div. Town and Country, Natl. Coun., 1941—b. Canby, Ore., May 31, 1908; s. Rev. John Samuelson and Charlotte (Claus). H. Sch., Portland; Un. Wash., B.A., 1932; E. T. S., B.D., 1935. D—Oct., 1935, P—Apr., 1936, Bp. Huston. Instr. Colmb. Jr. Coll., 1935-39; R. S. Steph. Ch. and Assoc. Mssns., Longview, Wash., 1935-40; R. S. Paul's Ch. and Assoc. Mssns., Bellingham, Wash., 1940-41. Dep. Gen. Conv., 1940; Mem. Dioc. Coun., Dept. Mssns. and Field Dept., 1936-40; Stndg. Com., 1939-40; Chrmn. Dept. Rel. Educ., 1939. Alpha Kappa Delta, Natl. Sociol. Hon. Frat.

SAMUELSON, Kenneth Bernhard (Sac.), Box 422, Suisun, Cal.—D-in-c. Gr. Ch., 1949—b. Alton, Cal., Aug. 31, 1914; s. John Hermann Samuelson and Harriet Christina (Schnoor). H. Sch., Fortuna, Cal.; Humboldt St. Coll., B.A.; Ch. Div. Sch. Pac., B.D., 1949. D—May, 1949, P—Dec., 1949, Bp. Porter. Lay-R. Gr. Ch., Suisun, Cal., 1946-49.

SANBORN, John Tracy (W.N.Y.), 405 E. Main St., Batavia, N.Y.—R. S. Jas. Ch., Batavia and S. Paul's Ch., Stafford, 1944—b. Canaseraga, N.Y., Aug. 15, 1911; s. John Windsor Sanborn and Elizabeth (Tracy). Pub. Schs., Buffalo, N.Y.; Hob., B.A., 1931; G. T. S., S.T.B., 1934. D—June, 1934, P—Oct., 1935, Bp. Davis. m. Alice Marie Goetter, Sept. 21, 1935; c. four. Cur. Ch. Gd. Shpd., Buffalo, N.Y., 1934-37; R. Chr. Ch., Albion and S. Paul's Ch., Holley, N.Y., 1937-40; Assoc. R. S. Paul's Ch., Rochester, N.Y., 1940-44; R. S. Mich. Ch., Oakfield, N.Y., 1946.

SANCHEZ, Shirley Gilroy (Neb.), 2009 Locust St., Omaha 10, Neb.—R. Meml. Ch. S. Phil.-the-Deacon, 1944—b. Mandeville, Jamaica, B.W.I., Aug. 18, 1901; s. Gideon Ralph Sanchez and Sylvia Elizabeth (Noble). S. Paul's N. & I. Sch., Lawrenceville, Va.; Lewis Coll., Division III. Inst. Tech.; Central Y.M.C.A. Coll.; Un. Omaha; Bp. Payne Div. Sch., B.D., 1926; Carnegie Coll., B.A., 1929; Shorter, B.D., 1931; Campbell Coll., D.D., 1937. D—Apr., 1927, P—Mar., 1928, Bp. McDowell. m. Sarah Blanton Gee (dec.), June 16, 1926. Asst. S. Mark's Ch. and Sch., Birmingham, Ala., 1927-28; R. Ch. Gd. Shpd., Mobile, Ala., 1928-31; Vic. S. Aug. Ch., Ft. Smith, Ark., 1931-32; Vic. S. Thos. Ch., Tulsa, Okla., 1932-35; Vic. S. Andr. Ch., Chicago and Fndr. and Vic. Ch. S. Sim.-the-Cyrenian, Maywood, Ill., 1935-44.

SANDERS, William Evan (Tenn.), 692 Poplar Ave., Memphis 7, Tenn.—Dean S. Mary's Cathd., 1948—b. Natchez, Miss., Dec. 25, 1919; s. Walter Richard Sanders and Agnes Mortimer (Jones). H. Sch., Nashville, Tenn.; Vanderbilt Un., B.A., 1942. Un. So., B.D., 1945; U. T. S., S.T.M., 1946. D—Feb., 1945, P—June, 1946, Bp. Maxson. Cur. S. Paul's Ch., Chattanooga, Tenn., 1945-46; Asst. S. Mary's Cathd. Par., Memphis, Tenn., 1946-48.

SANFORD, Frederic Washburn (Ma.), 117 Smith St., New Bedford, Mass.—Retired, 1937—b. Bristol, R.I., Mar. 26, 1869; s. Charles Sanford and Mahala Catherine (Pierce). H. Sch., Bristol; Br., B.A., 1890; E. T. S., B.D., 1900. D—June, 1899, P—July, 1900, Bp. McVicker. m. Jane Hull Hazard, Nov. 14, 1901; c. two. R. S. John's Ch., Athol, Mass., 1900-05; Gr. Ch., Chicopee, Mass., 1905-07; S. Andr. Ch., Harris, R.I., 1907-22; S. John's Ch., Barrington, R.I., 1922-24; Gr. Ch., Ponca City, Okla., 1924-28; R. S. Jas. Ch., New Bedford, Mass., 1928-37.*

SANDS, Lambert Lorenzo (S.F.), 546 Live Oak Ave., Daytona Beach, Fla.—P-in-c. S. Tim. Ch., Daytona Beach and S. John's Ch., Orlando, 1949—D—June, 1949, P—Mar., 1950, Bp. Louttit.*

SANFORD, Edgar Lewis (W.Ma.), 71 W. Main St., Westboro, Mass.—Vic. S. Steph. Ch., Westboro and M-in-c. S. Paul's Ch., Hopkinton, 1949—b. Bellows Falls, Vt., Oct. 31, 1889; s. Rev. David Lewis Sanford and Anna Traver (Briscoe). S. Steph., Ph.B., 1915. D—Jan., 1920, P—June, 1920, Bp. Hall. m. Agnes Mary White, Apr. 3, 1923; c. three. Instr. Latin and Math., S. Steph., 1915-16; Instr. S. John's Un., Shanghai, China, 1916-20; Prin. Procter Sch., Changshu, China, 1921-26; R. Trin. Ch., Moorestown, N.J., 1926-49.

SANFORD, Rt. Rev. Louis Childs. Died August 10, 1948. For data see Edition 1947.

SANSOM, John Herbert (N'k.), 48 Belmont Ave., No. Arlington, N.J.—Vic. S. Paul's Ch., 1942—b. London, Eng., Sept. 22, 1915; s. John Sansom and Lucy Eset Mary (Cooke). H. Sch., Des Moines, Ia.; Drake Un., B.A.,

1937; S.-W. T. S., B.D., 1940. D—Feb., 1940, P—Oct., 1940, Bp. Longley, m. Helen Doris Glew, Sept. 15, 1937; c. one. P.-in-c. S. Luke's Ch., Cedar Falls and S. Matt. Ch., Iowa Falls, Ia., 1940-42.

SANT, John Francis (Mo.), 6340 Ellenwood Ave., St. Louis 5, Mo.—R. Ch. S. Mich. and S. Geo., 1939—. b. Louisville, Ky., Mar. 2, 1898; s. John Sant and Josephine Eliza (Webster). H. Sch.; Ken., B.A., 1920; Bex., B.D., 1924. D—June, 1924, P—Mar., 1925, Bp. T. I. Reese, m. Josephine E. Williams, Aug. 8, 1925; c. two. In-c. S. Pet. Ch., Delaware, O.; Asst. S. Jos. Ch., Detroit and S. Luke's Ch., Ypsilanti, Mich., 1930-34; Vic. Chr. Ch., Detroit, 1934-39. Mem. Dioc. Coun., Bd. Exam. Chapt. and Dept. Mssns.—; Mem. Stndg. Com.; Chrmn. Dept. Chr. Educ.

SAPP, Frederick Augustus (Va.), Box 437, Stanardsville, Va.—R. Gr. Ch. and M.-in-c. Cecil Meml. Mssn., Stanardsville and M.-in-c. Ch. Epiph., McMullen and Chap. Remembrance, Fletcher, 1947—. D—June, 1926, Bp. B. D. Tucker; P—June, 1927, Bp. Thomson. M.-in-c. Pruden Par., Chatham, Va., 1926; R. Cumberland Par., Va., 1926-29; S. Andr. Ch., Lawrenceville, Va., 1929-33; S. Andr. Ch., Hilton Village, Va., 1933-35; M.-in-c. Camden Par., Pittsylvania, Va., 1935-38; Asst. to Archd. S.V.A., 1938-39; M.-in-c. S. John's Ch., Kenbridge, Va., 1939-47.*

SARGENT, George Paul Torrence (N.Y.), Off., 109 E. 50th St., New York 22; Res., 730 Park Ave., New York 21, N.Y.—R. S. Barth. Ch., 1933—. b. Cincinnati, Mar. 12, 1881; s. Rev. Christopher Sargent and Jane Findlay (Torrence). Ya., B.A., 1905; G. T. S., 1906-07; Berk., 1908, D.D., 1932. D—June, 1908, P—June, 1909, Bp. Francis m. Mabel Irene McMahon, July 17, 1907; c. two. Asst. S. Dav. Ch., Indianapolis, 1908-09; R. S. Thos. Ch., Battle Creek, Mich., 1909-13; R. Gr. Ch., Grand Rapids, Mich., 1913-27; St. And. Cathd. Incarn., Garden City, L.I., 1927-33. Pres. Stndg. Com.; Chrmn. Dept. Rel. Educ. v. Mem. Bp. and Exec. Coun.; Dep. Prov. Syn., all Dio. W. M.; Chrmn. Dept. Rel. Educ., 5th Prov., 1926-27; Dep. Gen. Conv., 1913, 16, 22, 25, 31, 46, 49; Mem. Bp. and Coun., 1931-33; Mem. Dept. Rel. Educ., 1929-33; Dioc. Coun. Trust. House of S. Giles the Cripple; Trust. Berk.; Mem. Natl. Coun., 1934-37.

SARTORIO, Henry Charles (Ma.), 21 Blvd. Victor Hugo, Nice, France—R. Ch. Holy Spirit (Amer.), 1939—. b. Milan, Italy, Nov. 12, 1884; s. Ralph Sartorio and Wilhelmine (Merchanti). Evang. Prof. Sch., Florence, Italy; Un. Pa., M.A., 1914; Crozer Sem., B.D., 1914; Harv., Grad. stdy., 2 yrs. D—May, 1915, P—Dec., 1916, Bp. W. Lawrence, m. Lydia Chiera, Oct. 10, 1910; c. two. Cur. Old North Ch., Boston, 1916-21; Supply Amer. Chs., Rome, Florence, and Geneva, 1922-39; P.-in-c. Zion Ch., Douglaston, L.I., 1942-43. Author: "Social and Religious Life of Italians in America"; "Mysticism of Dante"; "Americans of Today"; "The Twenty-third Psalm."

SASSER, Henry Harrison, 4th (M.), Omer, Mich.—D.-in-c. S. Thos. Mssn., 1949—. b. Baltimore, Md., Nov. 15, 1923; s. Henry Harrison Sasser 3rd and Cora (Dodson). H. Sch., Bethesda, Md.; S. John's Coll., B.A., 1944; E. T. S., 1945-47. D—Nov., 1949, Bp. Emrich. Tchr., 1947-50; Lay-R. S. Thos. Mssn., Omer, Mich., 1947-49.

SASSE, Lewis (Pa.), 1724 E. Miles St., Tucson, Ariz.—Vic. 5—Town Field, 1948—. b. Wilmington, Del., Feb. 10, 1901; s. Wilbur Lewis Sasse and Margaret Jane (Martin). Friends Sch., Wilmington; Bordentown Milit. Inst.; Donaldson Sch.; McIntyre's Tutor. Sch.; Wash. Coll.; Berk., 1925; P. D. S., Th.B. D—Mar., 1927, Bp. Cook; P—Nov., 1927, Bp. W. Mitchell. m. Katharine Josephine Snyder, June 25, 1929; c. two. Dir. Ascen. Recreation Camp, Indian Hills, Colo., 1925; In-c. S. John's Ch., Bisbee, Ariz., 1927; In-c. S. Andr. Mssn., Phoenix, Ariz., 1928; Vic. Ch. Redeem., Los Angeles, 1928-29; R. S. John's Free Ch., Phila., 1929-33; R. S. Luke's Ch., Newtown, Pa., 1933-42; Chapt., U.S.A.A.F., 1942-46; Bible Instr. Potter Sch., Tucson, Ariz., 1947-48; Bible Instr. Green Field Sch., Tucson, Ariz. Mem. Adv. Coun. Rep., Pa.; Amer. Assn. Motor Vehicle Safety, 1935-40; Pres. Phila. Chapt. Wash. Coll. Alumni Assn., 1940-45. Ed.: "The National Lent Sermon Series," 1939-41; Contr.: "The North America Book of Verse," 1939; "Bishop Globe-Trotter"; "The Badge of Honor," 1941; "Bachelor's Lament," 1942; "Draftee"; "Foxhunt"; Author: "New Faith in an Old World" (book), "Self-Examination," "The Gracious Time" (a Christmas pageant); "Lessons on the Book of Common Prayer," (booklets).

SATCHER, Herbert Boyce (Pa.), 118 Old Soldiers' Rd., Cheltenham, Pa.—R. S. Aid. Ch., 1948—. b. Trenton, S.C., July 24, 1890; s. Eldred Watson Satcher and Emmie Virginia (Boyce). P. D. S., S.T.B., 1916; G. T. S., Post-Grad., 1917. D—June, 1916, P—June, 1917, Bp. Matthews. Mssy. S. Mark's Ch., Carteret, and Gr. Ch., Linden, N.J., 1916-18; Asst. S. Pet. Ch., Phila., 1918-24; Vic. S. Aid. Chapt., Cheltenham, Pa., 1924-48. Lectr. Ch. Mus., Dioc. Norm. Sch.; Spec. Lectr. Worship and Mus. Enrich. Ch., Westminster Choir Coll., Princeton, N.J., 1936-39; Lectr. Mus. Apprec., Cheltenham Twp. Adult Sch., 1940-41. Mem. Cmssn. Mus., Dio. Pa. Hon. Assoc.

A. G. O. Author: "A Bibliography of Church Music," 1937; "A List of Service Music and Anthems," (w. Harold W. Gilbert), 1937; Var. arts. on Ch. Mus.; "Music of the Episcopal Church in Pennsylvania in the 18th Century," 1947.

SATRANG, Paul Grant (L.A.), 514 W. Adams Blvd., Los Angeles 7, Cal.—Cur. S. John's Ch., 1947—. b. Sioux City, Ia., Nov. 19, 1922; s. Edwin Thomas Satrang and Winefrid Barbara (Grant). Pub. Schs.; Morningside Coll., B.A., 1943; S.-W. T. S., L.Th., 1946. D—May, 1946, Bp. Haines; P—Mar., 1947, Bp. Stevens. Cur. S. Paul's Ch., Harlan, Ia., 1946-47.

SATTERLEE, Charles Capers (U.S.C.), 141 Advent St., Spartanburg, S.C.—R. Ch. Adv., 1944—. b. Columbia, S.C., Oct. 13, 1899; s. Charles Booth Satterlee and Mary Videau (Capers). Un. So., B.A., 1923. D—June, 1923, Bp. Bratton for S.C.; P—May, 1924, Bp. Guerry. m. Frances H. Sparkman, June 2, 1931; c. three. R. S. Jude's Ch., Walterboro and S. Paul's Ch., Meggetts, S.C., 1923-26; R. Holy Trin. Ch., Clemson, S.C., 1926-35; R. S. Andr. Ch., Birmingham, Ala., 1935-39; R. Chr. Ch., Mobile, Ala., 1939-44.

SATTERWHITE, James King (Fla.), 321 W. Union St., Jacksonville, Fla.—R. S. Phil. Ch., 1944—; Archd. Colored Wk., 1942—. b. Granville Co., N.C., Sept. 7, 1880; s. Harry Satterwhite and Amy Ann (Wilkinson). S. Aug. Coll., 1906; Bp. Payne Div. Sch., 1909. D—June, 1909, P—Sept., 1910, Bp. Cheshire. m. Emma E. Hunter, Dec. 28, 1915; c. two. In-c. Winstone-Salem and Greensboro, N.C., 1909-13; R. S. Ambr. Ch., Raleigh, N.C., 1913-18; S. Phil. Ch., Jacksonville, Fla., 1918-22; Chapt. Okolona Ind. Sch., Okolona, Miss., 1922-24; S. Cypr. Ch., Detroit, 1924-30; Vic. S. Eliz. Ch., La Grange, Ga., 1930-42; P.-in-c. S. Cypr. Ch., St. Augustine, Fla., 1942-44.*

SATTIG, John Henri (L.I.), Midvale Rd., R.F.D. #1, Tucker, Ga.—R. Emerit. S. Phil. Ch., Dyker Hights, Brooklyn, N.Y., 1930—. b. New York City, Dec. 12, 1873; s. Joseph Sattig and Emily (Bloch). S. Franc. Xavier, Ph.B.; G. T. S., 1898. D—June, 1898, Bp. H. C. Potter; P—May, 1899, Bp. Littlejohn. m. Elaine Rasmussen, Feb. 17, 1931. Asst. All SS. Ch., Brooklyn, N.Y., 1899; In-c. R. S. Phil. Ch., Dyker Hights, Brooklyn, N.Y., 1899; 1931. Asst. Secy. Conv., Dio. L.I., sev. yrs. Chapt. (Capt.) 14th Inf., N.Y., 10 yrs.; Serv. Mex. Border, 1916; Chapt. (Capt.) 105th F.A., 1917-19.

SAUBER, Julius Charles Henry (P.), 304 Mill St., Poughkeepsie, N.Y.—Retired, 1932—. b. Newark, N.J., Nov. 3, 1879; s. Julius Sauber and Isabelle (Gangwerter). G. T. S., 1907. D—May, 1907, P—May, 1908, Bp. Lines. m. Theodora Burnham, Sept. 17, 1921. Cur. Holy Trin. Chap., N.Y.C.; S. John's Chap., N.Y.C.; S. Steph. Mssn., Westboro, Mass.; Cur. S. Steph. Mssn. Ch., Boston, 1913-18; Vic. same, 1918-21; Secy. Dept. Soc. Serv., Dio. P., 1921-28. Gen. Secy. United Charities, Wilkes-Barre, Pa., 1928-33.

SAUCEDO, J. Ascención (Mex.), 5 de Mayo #5, Tlaco-tepec, Michoacan, Mex.—P.-in-c. El Divino Pastor Mssn., San Miguel el Alto, San Esteban Mssn., Apeo and Mssn., La Estancia, 1948—. b. Tlaco-tepec, Mex., May 8, 1922; s. Evaristo Saucedo Argueta and Josefina (Mendoza). S. Andr. Sch.; S. Andr. Coll., 1942, Theol. Sch., 1945. D—Jan., 1947, P—Jan., 1948, Bp. Salinas. D.-in-c. Ch. Resurr., Toluca, Mex., 1947-48.

SAUCEDO, José Guadalupe (Mex.), Leyva 28, Cuernavaca, Morelos, Mex.—M.-in-c. San Miguel Mssn., 1949—. D—Feb., 1949, Bp. H. St. G. Tucker for Mex.*

SAUCEDO, Lorenzo Justiniano (Mex.), 4a Manuel Caballero 144, Colonia Obrera, Mexico City, D.F., Mex.—Rur. Mssy. Xochitenco, Xolox-Reyes and Huitzila, 1943—. b. Pomeca, Maravatit, Michoacan, Mex., Sept. 5, 1889; s. Cipriano Saucedo Nava and Carmen (Argueta Samano). Dean Gray Sch., 1900-11; G. T. S., Spec. Stdt., 1911-14. D—Jan., 1916, P—Dec., 1916, Bp. Aves. m. Adele Nava Mendoza, Jan. 16, 1916; c. seven. Lay-R., 1906-08; Asst. S. José de Gracia Mssn., Mexico City, 1914-20; Tchr. S. Andr. Sch., 1920-33; Prin. same, 1932-33; P.-in-c. Chr. Ch., Guadalajara, Jal., Mex., 1921-31; Mssy. Mexico City, D.F. and Xochitenco, Mex., 1934-37; Dean S. José de Gracia Cathd., Mexico City, 1937-42; Rur. Mssy. Amecameca, Tecalco and Ayapango, Mex., 1943-45. Dep. Gen. Conv., 1928; Exam. Chapt., 1926-46; Dept. Rel. Educ., 1927-46; Secy. Convoc., 1929-31, 1933-36, 1941; Dept. Publ., 1932-43; Regstr., 1932-46; Fin. Cmssn., 1933-43; Coun. Adv., 1936-43; Cmssn. Canons, 1936-38. Ed.: "El Mensajero," 1916-19, "El Heraldito," 1932-34 and "La Buena Vida," 1939-41.*

SAUCEDO, Melchor (Mex.), Apartado #574, Guadalupe, Jalisco, Mex.—Prof. S. Andr. Theol. Sem. and M.-in-c. Mssn. Templo de Jesus, San Martin de las Flores, 1945—. b. Tlaco-tepec, Michoacan, Mex., Jan. 12, 1920; s. Evaristo Saucedo and Josefina (Mendoza). S. Andr. Prep. Sch. V. T. S., B.D., 1945. D—Apr., 1945, P—Oct., 1945, Bp. Salinas. m. Catherine Beatrice Weedon, Aug. 14, 1946; c. two.

SAUERBREI, Claude (Sa.), 315 W. 5th St., Ottawa, Kan.—R. Gr. Ch., 1950—. b. Las Palmas, Canary Islands,

Nov. 17, 1897; s. John Sauerbrei and Ellen Matilda (Veasey). Upper Can. Coll.; Un. Tor., B.A., 1922, M.A., 1940, Ph.D., 1945; Bp.'s Coll., L.S.T., 1924; Drew, 1946, 47. D—Dec., 1924. P—Dec., 1925. Bp. of Wakefield. Serv. in Can., 1927-35; S.P.G. Mssy. to Burma, 1935-39; Instr. O. Test. and Hebrew, Nash., 1945-46; Chapl. S. John's Milit. Sch., Salina, Kan., 1947-50. Author: "The Holy Man in Israel," Journal of Near Eastern Studies, 1947.

SAULS, George Elton (Tenn.), 602 W. Main St., Morristown, Tenn.—P-in-c. All S.S. Ch., 1948—b. Savannah, Ga., Dec. 10, 1891; s. George Edward and Catherine Elizabeth Sauls. H. Sch., Savannah; Harv., Lit. Wk.; Theol. Trng. under Priv. tutors and Dr. Charles L. Wells. D—Mar., 1943. P—Jan., 1944. Bp. J. M. Walker, m. Lois Mershon Roberts, Apr. 6, 1918; c. one. Assoc. R. All S.S. Ch., Atlanta, Ga., 1943-44; Mssy. P. Dio. At.; Assoc. Cathd. S. Phil., Atlanta, Ga.; P-in-c. S. Andr. Ch., Panama City, Fla., 1945-46; R. same, 1946-48.*

SAUMENIG, Harry Fields (At.), Box 5012, Daytona Beach, Fla.—Retired, 1940—b. Baltimore, Jan. 12, 1871; s. John H. and Mary A. Saumenig. Studied under Bp. Paret. D—Jan., 1892, Bp. Paret; P—Mar., 1898, Bp. Satterlee, Mssy. Wk., Md., 1892-98; R. S. Pet. Ch., Rome, Ga., 1915-40. Pres. Stndg. Com.; Exam. Chapl.; Mem. Exec. Bd. Author: Tracts, short stories, rel. poems and pageants.*

SAUNDERS, Albert Edward (L.I.), 326 Clinton St., Brooklyn 2, N.Y.—R. Chr. Ch., 1933—; Archd. Brooklyn, 1943—b. Downers Grove, Ill., Oct. 25, 1892; s. Rev. Albert E. Saunders and Minnie A. (Shaw). Pub. Schs., Chicago; Meridian Coll., Miss.; Wheaton Coll.; N. W.; Un. Tulsa, D.D.; Garrett Bible Inst. D—Sept., 1923. P—Mar., 1924, Bp. Bennett, m. Irene Lamberson, Sept. 16, 1915. R. S. Jas. Ch., Hibbing, Minn., 1922-26; Trin. Ch., Tulsa, Okla., 1926-29; S. Mart. Ch., Providence, R.I., 1929-32. Dioc. Coun.; Dioc. Finance Com.; Dept. Mssns.; Can. Cathd. Incarn., Garden City, N.Y.

SAUNDERS, Benjamin Walker (Mil.), 480 Edward St., Burlington, Wis.—Vic. Ch. S. John-the-Div., 1943—b. Granite, N.H., Jan. 28, 1893; s. Herbert Carleton Saunders and Eliza Rose (Walker). H. Sch., Westbrook, Me.; Un. Wis., B.A., 1923; Nash., Spec. Std., 1942. D—Apr., 1943. P—Apr., 1944, Bp. Ivins, m. (1) Frances Willard Mitchell (dec.), Dec. 25, 1914; (2) Ruth Lucille McClelland, Aug. 10, 1931; c. two. Form. Method. Min.*

SAUNDERS, Henry Jenkin (P.)—Un. Potts.; Camb.; S. Steph., B.A., 1921; G. T. S., S.T.B., 1925. D—Apr., 1924. P—Dec., 1924, Bp. A. Mann. Mssy. Holy Cross Lib. Mssn., Sierra Leone, W. A., 1925; P-in-c. Brookhaven, Medford and Yaphank, L.I., 1929.*

SAUNDERS, John Linker (Pa.), Route #2, Cleveland, N.C.—Retired, 1946—b. Amity, N.C., May 15, 1876; s. Joseph Wilson Saunders and Maria Catherine (Linker). Un. N. C.; V. T. S. D—June, 1900, Bp. Cheshire; P—Sept., 1917, Bp. Winchester, m. Ellen Vera Hanson, June 3, 1919. Vic. S. Dav. and S. Patr. Chaps., S. Alb. Par., Wash., D.C., 1919-23; R. No. Kent Par., Massey, Md., 1923-25; R. S. Jude and Nativ. Ch., Phila., 1925-46. Author: "In the Supreme Court of Conscience. From Caiaphas to Calvary"; "Arrest, Trial and Crucifixion of Jesus Christ from a Legal Viewpoint"; "Destiny of the Soul of a Soldier."

SAUNDERS, William Armstrong (M.), 9288 Hubert St., Allen Park, Mich.—Vic. S. Mich. Ch., Lincoln Park, 1947—b. Toronto, Ont., Can., Sept. 10, 1920; s. William Robert Saunders and Mabel Gertrude (Armstrong). North. Collgt., Toronto; Victoria Coll., Un. Toronto, B.A., 1942; Trin. Coll., 1945. D—Apr., 1945, P—June, 1946, Bp. of Ontario, m. Edna May Ibbotson, Sept. 10, 1946; c. one. Serv. in Can., 1945-46; Cur. S. Paul's Meml. Ch., Detroit, Mich., 1946-47.

SAVAGE, Channing Folsom (O.), 1717 8th Ave., Moline, Ill.—R. Chr. Ch., 1930—; Vic. Trin. Ch., Genesee and Gr. Ch., Osco, 1933—; Rur. Dean, Rock Is., 1934—b. Hyde Park, Mass., Sept. 16, 1897; s. John Edland Savage and Mary Belle (Fullerton). Pub. Schs., Boston and Reading, Mass.; G. T. S., 1929, S.T.B., 1930. D—Apr., 1929, P—Oct., 1929, Bp. Fawcett, Dep. Gen. Conv., 1931, 34, 37, 40, 43, 46, 49; Mem. Stndg. Com. and Exam. Chapl., 1935.

SAVAGE, George Read (Md.), 229 Park St., Oak Harbor, O.—Retired, 1927—D—June, 1884, P—June, 1885, Bp. Stevens, R. S. Alb. Ch., Glen Burnie, Md.*

SAVAGE, Robert Everitt (C.), Church of the Redeemer, Elgin, Ill.—R. Ch. Redeem., 1947—b. Phila., Feb. 16, 1916; s. Arthur E. Savage and Edith May (Wells). H. Sch., Germantown; U. of P., B.A., 1939; G. T. S., S.T.B., 1942. D—May, 1942, P—Mar., 1946, Bp. Conkling, m. Gladys F. Koci, Apr. 26, 1946; c. one. Cur. Ch. Ch., Greenwich, Conn., 1942-43. U. S. N., 1943-46. Vic. Trin. Chap., Solesbury, Pa., 1946-47.

SAVANACK, Paul Roger (Hon.), Kilauea, Kauai, T.H.—M-in-c. Chr. Meml. Ch., 1949—b. Sandusky, O., Feb. 6, 1897; s. John R. Savanack and Mary (Dunn). H. Sch., Sandusky; Ken.; Bex., 1925, B.D., 1936. D—June, 1925,

Bp. W. A. Leonard; P—May, 1926, Bp. Rogers, Cur. S. Mark's Ch., Toledo, 1925-27; R. S. Paul's Ch., Toledo, 1927-32; Chapl. (Maj.) A. U. S., 1943-46; R. S. Luke's Ch., Cleveland, O., 1932-46; Can. Mssnr., Dio. O., 1947; R. Ch. Incarn., Cleveland, O., 1948-49. Chapl. Res. Corps, 1928-33, 1946-49. Exec. Secy. Dept. Rel. Educ., 1935-42; Chrmn. Prov. Dept. Chr. Educ., 1938-40; Secy. Dioc. O., 1939-43. Ed.: "Church Life," 1939.

SAVIDGE, John Foster (N.Y.), Summit St., Norwood, N.J.—R. Holy Commun. Ch., 1925—b. New York City, Apr. 17, 1898; s. Eugene Coleman Savidge and Caroline (Foster). Cutler Sch.; Pr., 1919, B.A.; E. T. S., 1922, B.D.; Harv. Theol. Sch., 1923-24, S.T.M., 1925; U. T. S., S.T.M., 1930. D—May, 1922, Bp. W. Lawrence; P—Dec., 1922, Bp. Parsons, m. Bertha Elizabeth Zeeb, May 2, 1927; c. three. Instr. Ch. Div. Sch. Pac., 1922-23. Mem. Bd. Exam. Chapl., 1935—, Chrmn., 1947—.

SAVILLE, John Kimball (L.A.), 229 E. Adele St., Anaheim, Cal.—P-in-c. S. Mich. Par., 1945—b. Evanston, Ill., Dec. 3, 1916; s. John Kimball Saville and Lydia Marie (Mark). Un. Sch., Pasadena; Occ., B.A., 1939; Cur. Div. Sch. Pac., B.D., 1942. D—July, 1942, P—Apr., 1943, Bp. Stevens, m. Nellie Anne Daniels, Aug. 19, 1942; c. two. Asst. R. S. Jas. Ch., Los Angeles, 1942-45. Phi Beta Kappa.

SAVOY, James Edward (Tex.), 116 W. Menefee St., Lufkin, Tex.—R. S. Cypr. Ch., 1949—b. Chattanooga, Tenn., Aug. 9, 1910; s. Edward James Savoy and Ruby Alice (Richmond). Baylor Milit. Acad., Un. So., B.A., 1938, B.D., 1940. D—June, 1940, P—Dec., 1940, Bp. Maxon, m. Susan Montgomery Williams, June 2, 1945. Cur. Calv. Ch., Memphis, 1940-43; Supply P.; Dio. At., 1944-45; R. S. Thos. Ch., Plymouth and Episc. Chapl. Culver Milit. Acad., Ind., 1945-46; Chapl. and Prof. Rel., Canterbury Coll., 1947-48; Asst. S. Mark's Ch., Houston, Tex., 1948-49. Exec. Secy. Treas. and Ed., Dio. At., 1944-45; Secy. Dio. Tex., 1949—.

SAWDON, Glenn Manning (Ia.), 108 E. Pearl St., New Haven 13, Conn.—Cur. S. Paul's Ch., 1948—b. Detroit, July 16, 1914; s. Almon D. Sawdon and Isabel (Frazier). H. Sch., Detroit; Wayne, B.A., 1937; Bex., B.D., 1942. D—June, 1942, P—Dec., 1942, Bp. Creighton, m. Ellen H. Torrey, Jan. 24, 1945. R. Gr. Ch. and Vic. S. John's Ch., Bay City, Mich., 1942-44; R. Chr. Ch., Burlington, Ia., 1944-48.

SAWYER, Rt. Rev. Harold Everett, 323 W. 6th St., Erie, Pa.—Bp. of Er., 1946—b. Clinton, Conn., Dec. 15, 1889; s. Enoch Augustus Sawyer and Matella Julia (Waterhouse). Trin., B.A., 1913, D.D., 1947; G. T. S., 1916, S.T.D., 1947; Colomb., M.A., 1919. D—June, 1916, P—May, 1917, Bp. C. B. Brewster, Con. Bp. of Er., Nov. 6, 1946. Cur. Ch. Redeem., Morristown, N.J., 1917-18; Cur. S. Agnes' Chap., Trin. Par., N.Y.C., 1918-23; R. Gr. Ch. and Chapl. S. Luke's Hosp., Utica, N.Y., 1924-46. Dep. Gen. Conv., 1931, 40, 43, 46; Prov. Dep. Gen. Conv., 1934, 37; Mem. Dioc. Coun., 1924-37; Treas. C. M. H., 1925-46; Chrmn. Dept. Soc. Serv., 1926-37; Chrmn. Exam. Chapl., 1931-46; Pres. Stndg. Com., 1940-46, all Dio. C.N.Y. Pres. S. Marg. Corp.; Trust. G. T. S.; Dir. Erie Co. Health and T.B. Assoc.; Dir. Erie Soc. Hygiene Assoc.; Hon. Assoc. A. G. O.

SAWYER, Merritt Kimberly (Conn.), Clinton, Conn. Vic. Holy Adv. Ch., Clinton and S. Paul's Ch., Westbrook, 1946—b. Apr. 1, 1910. D—June, 1946, Bp. W. H. Gray; P—Dec., 1946, Bp. Budlong.

SAYERS, Albert James (Alaska), Anchorage, Alaska—P-in-c. All S.S. Ch., 1949—b. Bloomington, Ill., July 7, 1914; s. Fredrick Albert Sayers and Daisy (Noble). Pub. Schs., Bloomington; Ill. West. Un., B.A., 1936; V. T. S. D—July, 1947, Bp. Strider; P—June, 1948, Bp. Essex, m. Thelma Jones, June 24, 1943; c. one. Ch. Army, 11 yrs.; M-in-c. Calv. Ch., Montgomery, W.Va., 1942-49.

SAYERS, Carl Russell (N.Y.), 120 Bank St., Burlington, Vt.—Asst. S. Paul's Ch., 1949—b. Mt. Vernon, N.Y., Sept. 11, 1925; s. Russell Oliver Sayers and Mildred Lincoln (Dittmar). H. Sch., Tuckahoe, N.Y.; Colomb., B.A., 1945; G. T. S., 1948. D—May, 1948, Bp. Washburn; P—Sept., 1949, Bp. Van Dyck, Asst. Ch. Atone., Fairlawn and S. Pet. Ch., Rochelle Park, N.J., 1949.

SAYLOR, Frank Arthur (W.N.C.), Appalachian School, Penland, N.C.—Retired, 1948—b. Crown Pt., Ind., Jan. 22, 1878; s. Peter Hofman Saylor and Emeline (Beddleman). Nash. D—May, 1902, P—Dec., 1902, Bp. Weller, m. (1) Alberta Ellis (dec.), Jan. 22, 1907; (2) Anne Pearson, 1917; c. one. Mssy. Gr. Ch., Oshkosh, Wis., 1902; Mssy. Chr. Ch., E. Tawas, Mich., 1903; Asst. S. Andr. Ch., Detroit, 1905; Asst. Trin. Ch., Chicago, 1906-07; Un. Ch., Lincoln, Neb., 1907-08; Iolani Sch., Honolulu, T.H., 1909-15; Mstr. S. Andr. H. Sch., St. Andrew Tenn., 1916-17; R. S. Andr. Ch. and Prin. S. Andr. Sch., Mayaguez, P.R., 1917-39; P-in-c. Ch. Transfig., Bat Cave, N.C., 1939-48, Dep. Gen. Conv., 1922, 25, 31; Dep. Prov. Syn., 1926.*

SAYRE, Francis Bowers, Jr. (O.), 15904 Hazel Rd., East Cleveland 12, O.—R. S. Paul's Ch., 1947—b. Wash.,

D.C., Jan. 17, 1915; s. Francis Bowes Sayre and Jessie Woodrow (Wilson). Belmont Hill Sch., Mass.; Wms., B.A., 1937; U. T. S., 2 yrs.; E. T. S., B.D., 1940. D—Feb., 1941, P—Aug., 1941, Bp. Sherrill. m. Harriet Taft Hart, June 8, 1946. Cur. Chr. Ch., Cambridge, Mass., 1940-42; Chapl. U. S. N., 1942-46; Indust. Chapl. on Dioc. Staff, Cleveland, O., 1946-47.

SAYRE, John Nevin (N.Y.), 2929 Broadway, New York 25, N.Y.—Chrmn. The Fellowship of Reconciliation, 1935— b. Bethlehem, Pa., Feb. 4, 1884; s. Robert Heysham Sayre and Martha Finley (Nevin). Hill and Lawrenceville Schs.; Pr., B.A., 1907; U. T. S., 1910; E. T. S., B.D., 1911. D—Oct., 1911, P—Nov., 1912, Bp. Talbot. m. (1) Helen A. Bangs (dec.), June 28, 1910; (2) Kathleen M. E. Whitaker, Feb. 25, 1922; c. three. Instr. Pr., 1911-12 and 1914-15; Mssy. Dist. Hankow, China, 1913; Asst. Min. Chr. Ch., Suffern, N.Y., 1915-16; R. same, 1916-19; Tch., Brookwood Sch., Katonah, N.Y., 1919-21; Co. Secy. The Fellowship of Reconciliation, 1924-35; Ed.; "The World Tomorrow," N.Y., 1922-24; "Fellowship," 1940-46.

SAYRE, Samuel Hunting (L.A.), 2111 Chicasaw Ave., Eagle Rock, Los Angeles 41, Cal.—R. S. Barn. Ch., 1939— b. Hampton, Va., Dec. 18, 1893; s. Samuel Hunting Sayre and Annie (Morris). Pub. Schs., Hampton; S. Steph., 1919-23 (winner Fernsler Prize, 1921); G. T. S., 1923-26. D—Apr., 1925, Bp. Burleson; P—Mar., 1926, Bp. Thomson for S. D. m. Marjorie Mae Renison, Jan. 13, 1934. On Staff, Hampton Bureau, Newport News, Va., Daily Press, 1913-15; Chemical Dept., du Pont Powder Co., Carney's Pt., N.J., 1915-17; Ph.M., Hosp. Corps, U. S. N. R., 1917-19. Lay Work, four summers, Dallas, Dupree and Moberge, S.D. M-in-c. S. Jas. Ch., Moberge, S.D., 1925-27; Asst. S. Paul's Ch., Kenwood, Chicago, 1927-28; R. S. Mary's Ch., Williamsport and In-c. Ch. Our Sav., Montoursville, Pa., 1928-38; Secy. Dio. Har., 1929-31; R. S. John's Ch., Bellefonte, Pa., 1938-39. Rgrstr. and Mem. Court Marital Relations and Exec. Coun.—Pres. Eagle Rock Coun. Chs., 1942, 43, 45, 47, 48; Pres. L.A. Cler. 1947-48; Mem. Dioc. Com. Research, 1948—.

SCAIFE, Rt. Rev. Lauriston Livingston (Ofc.), 237 North St., Buffalo 1; Res., 250 Summer St., Buffalo 13, N.Y.—Bp. of W.N.Y., 1948— b. Milton, Mass., Oct. 17, 1907; s. Roger Livingston Scaife and Ethel May (Bryant). Milton Acad., Mass.; Trin., B.A., 1931, D.D., 1948; Un. Gottingen, Ger., Grad. Wk., 1931; Harv., Grad. Wk., 1931-32; G. T. S., S.T.B., 1937, S.T.D., 1948; Russian Theol. Acad., Paris, S.T.D., 1940; Hob., S.T.D., 1949. D—June, 1937, Bp. Babcock; P—May, 1938, Bp. Dallas for Ma. Con. Bp. of W.N.Y., May 13, 1948. m. Eleanor Morris Carnochan, Oct. 19, 1939; c. two. Mstr. S. Paul's Ch., Concord, N.H., 1937-38; Asst. S. Thos. Ch., N.Y.C., 1938-42; R. Trin. Ch., Newport, R.I., 1942-45; R. Calv. Ch., Pittsburgh, Pa., 1945-48; Chapl. U. S. N. R., 1944-45. Exec. Secy. Russian Theol. Acad. Fund, 1937—; Trust. S. Vladimir's Russian Orthodox Sem., N.Y., 1940—; Rep. for Orthodox Relations, Dio. N.Y., 1940; Trust. De Veaux Sch., 1948—; Trust. Hob., 1949—; Chrmn. Russian Ch. Assistance Fund, 1948—; Chrmn. Jt. Cmssn. Assistance Russian Orthodox Ch., 1949—; Ed.; "The Russian Priests of Tomorrow," 1940.

SCAMBLER, John Harry (C.), 621 Belmont Ave., Chicago 14, Ill.—R. S. Pet. Ch., 1945— b. Chicago, Oct. 4, 1900; s. Henry Maynard Scambler and Frances Harcourt (Boraston). Loyola Acad., Chicago; DePaul Un., B.A., 1923; G. T. S., 1926, S.T.B., 1927; No. Bapt. Theol. Sem., Chicago, Th.D., 1943. D—Apr., 1926, Bp. Griswold; P—Nov., 1926, Bp. Anderson. m. Ida F. Rhinehart, June 30, 1932. Cur. S. Pet. Ch., Peekskill, N.Y., 1927-28; P-in-c. Trin. Ch., Belvidere, Ill., 1928-32; R. S. Christ. Ch., Oak Park, Ill., 1932-45. Pres. Clergy Round Table, 1937-39; Mem. Dioc. Coun., 1939-42, 1946-52; Pres. Oak Park Min. Assn., 1940-41; Trust. Layman Tything Fndt., 1943-49; Trust. Ch. Home, Chicago, 1941-49; Chrmn. Dioc. Cmssn. Evang., 1948-49.

SCANTLEBURY, John Alfred (M.), 16545 Wisconsin Ave., Detroit 21, Mich.—R. S. Tim. Ch., 1944— b. Brooklyn, N.Y., Sept. 16, 1913; s. Howard Scantlebury and Emma Totten (Mern). H. Sch., Richmond Hill, L.I.; C. C. N. Y., B.S., 1935; G. T. S., 1939. D—June, 1939, P—May, 1940, Bp. Manning. m. Joy Savage, Jan. 12, 1943; c. one. Cur. S. Paul's Ch., Lansing, Mich., 1939-40; Asst. S. Mark's Ch., Evanston, Ill., 1940-42; Vic. S. Tim. Mssn., Detroit, 1942-44.

SCARINCI, Giovanni Arturo (Pa.), 1412 No. 53rd St., Phila., Pa.—Retired, 1948— b. Forano, Italy, Apr. 29, 1880; s. Bearre Scarinci and Francesca (Angelini). Mssy. Inst., N.Y.; Coll. Florence, Italy; Pr.; P. D. S. D—June, 1914, Bp. Rhineland; P—Nov., 1916, Bp. Garland. m. Annie Petty, Sept. 22, 1909; c. seven. Mem. City Mssn. Staff, Phila.; Ch. Evang., Phila., 1921-31; S. Franc.-of-Assisi, Phila., 1931-36.

SCARINGI, Genio (R.I.), 37 Medway St., Providence 3, R.I.—R. Chr. Ch., Providence and Chapl. St. Insts., 1946— b. Italy, Mar. 14, 1908; s. Charles and Nicoletta Scaringi. Huntington Prep. Sch., Boston; Br., B.A., 1936,

M.A., 1940; U. T. S., B.D., 1940; G. T. S., 1945-46. D—Aug., 1946, Bp. Perry; P—Mar., 1947, Bp. Bennett. m. Dorothea R. Ward, Sept. 4, 1948. Dir. Dept. Chr. Soc. Relations, Dio. R.I.

SCARLETT, John Renshaw (Roch.), 70 W. Cayuga St., Oswego, N.Y.—R. Chr. Ch., 1949— b. Detroit, Sept. 1, 1914; s. John Roy Scarlett and Lillian Phoebe (Renshaw). H. Sch., Detroit; Bus. Inst., Detroit; Wayne Un.; Bex., 1942. D—June, 1942, P—Dec., 1942, Bp. Creighton. m. Gwenth Kathleen Smith, Nov. 7, 1936; c. three. Asst. Min. S. Paul's Ch., Jackson and P-in-c. S. Tim. Ch., Jackson and Chr. Ch., Henrietta, Mich., 1942-43; R. S. Pet. Ch., Tecumseh, Mich., 1943-45; Asst. R. S. Paul's Ch., Rochester, N.Y., 1946-49. Mem. Field and Publ. Dept.; Mem. Ref. Educ. Dept., both Dio. Roch., 1946-49.

SCARLETT, Rt. Rev. William, 1210 Locust St., St. Louis 3, Mo.—Bp. of Mo., 1933— b. Columbus, O., Oct. 3, 1883. Harv., B.A., 1905; E. T. S., B.D., 1909; Un. Ariz., LL.D., 1922; Wash. Un., LL.D., 1932; Un. Mo., DD., 1932. D—June, 1909, Bp. W. Lawrence; P—May, 1910, Bp. Lines. Con. Bp. Coadj. of Mo., May 6, 1930. m. Leah Van Riper Oliver, Sept. 2, 1941. Asst. S. Geo. Ch., N.Y.C., 1909-11; Dean Trin. Cathd., Phoenix, Ariz., 1911-22; Dean Chr. Ch. Cathd., St. Louis, 1922-30; Bp. Coadj. of Mo., 1930-33.

SCHAEFFER, John Jacob (S.O.), c/o Capt. V. H. Schaeffer, 4512 Cathedral Ave., N.W., Wash. 16, D.C.—Retired, 1936— b. Dayton, O., Sept. 9, 1867; s. Valentine Schaeffer and Mary Ellen (Achey). D—Dec., 1922, P—Dec., 1924, Bp. T. I. Reese. m. Fanny Searls Hixson, June 30, 1891; c. one. In-c. S. Mary's Ch., Waynesville, O.

SCHENCK, Lewis Fry (N.C.), 638 Walnut St., Macon, Ga.—R. Chr. Ch., 1949— b. Greensboro, N.C., Oct. 8, 1905; s. James Simpson Schenck and Mary Walker (Fry). H. Sch., Fayetteville, N.C.; Un. N. C., 1927; DuBose Meml. Ch. Trng. Sch., 1938. D—Sept., 1939, P—Mar., 1940, Bp. Green. m. Miriam Taylor Weeks, 1932; c. one. P-in-c. All S.S. Ch., Tupelo, Miss., 1939-40; R. S. Thos. Ch., Windsor, N.C., 1940-42; R. S. Paul's Ch., Edenton, N.C., 1942-43; R. Ch. Holy Comf., Burlington, N.C., 1943-49.

SCHENCK, Philip Louis (M.), 743 Miller Ave., Ann Arbor, Mich.—Retired, 1949— Prof. Emerit. Un. Mich., 1945— b. Ann Arbor, Mich., Sept. 10, 1879; s. John Caspar Schenk and Anna (Baessler). H. Sch., Ann Arbor; Un. Mich., B.A., 1902, M.A., 1904; U. T. S., B.D., 1907. D—Oct., 1919, P—May, 1920, Bp. C. D. Williams. m. Sarah Drake McAlvay, Feb. 23, 1939. Instr. N. Test. Greek, U. T. S., 1907-08; Nicholson Prof. Biblical Lit., Baker Un., Kan., 1908-10; Washburn Fell. Harv. Div. Sch., 1910-11; Form. Congr. Min. R. Chr. Ch., Dearborn, Mich. and Instr. Un. Mich., 1919-25; Prof. Un. Mich., 1925-45; P-in-c. S. Jas. Ch., Dexter, Mich., 1937-49. Mem. Bd. Exam. Chapl., 1920-38, 1940—.

SCHIEFFELIN, Joseph Thomas (S.H.B.), 104 Marshall St., Montgomery, Ala.—Retired, 1944— b. New York City, Aug. 2, 1874; s. Thomas and Sarah Schieffelin. Priv. Tutors; Oskaloosa Coll., Ia., D.D. (Hon.). D—July, 1924, P—June, 1925, Bp. Howden. m. Katherine Fern Choate, Sept. 6, 1897; c. three. M-in-c. S. Geo. Ch., Louisville, Ky., 1939-44; Loc. Ten. S. Jas. Mssn., Shelbyville, Ky., 1944.

SCHIFFMAYER, George Francis (Mil.), 111 6th St., Baraboo, Wis.—R. Trin. Ch., Baraboo and Vic. Holy Cross Ch., Lake Delton, 1934— b. New York City, June 30, 1906; s. Frank X. Schiffmayer and Catherine (Carstens). H. Sch., N.Y.C.; Nash. Colgt.; Nash, 1930. D—May, 1929, Bp. J. C. White; P—May, 1930, Bp. Ivins. m. Margaret Elizabeth Hart, Sept., 1932; c. two. Cur. S. Luke's Ch. and Vic. S. Steph. Ch., Racine, Wis., 1930-34. Capt. Wis. St. Militia, 1942—.

SCHILDWACHTER, Austin Frederick (Md.), Westminster, Md.—R. Ascen. Ch., 1950— b. Baltimore, Nov. 2, 1917; s. Charles William Schildwachter and Susan Hollis (Schaeffer). H. Sch., Catonsville, Md.; DuBose Meml. Ch. Trng. Sch.; V. T. S., 1945. D—Mar., 1945, P—Dec., 1945, Bp. Powell. m. Elizabeth Jean Sanders, Dec. 26, 1945; c. two. R. S. Matt. Ch., Oakland, Md., 1945-50.

SCHILLING, Charles Frederick (Ga.), 605 Reynolds St., Augusta, Ga.—R. S. Paul's Ch., 1948— b. Marietta, Ga., Feb. 5, 1908; s. Walter Edward Schilling and Mary Allen (Henderson). Pub. Schs., Marietta; Un. Va.; Un. Ga., B.A.; Un. So., B.D., 1934. D—June, 1934, P—Dec., 1935, Bp. Mikell. m. Sarah Elizabeth Good, May 27, 1936; c. two. D-in-c. Ch. Ascen., Cartersville and S. Mark's Ch., Dalton, Ga., 1934-36; Can. Cathd. S. Phil. and R. Ch. Our Sav., Atlanta, Ga., 1936-40; Chapl. U. S. A., 1942-45; R. Trin. Ch., St. Augustine, Fla., 1941-48. Decorations: Silver Star, Bronze Star, Purple Heart w. Oak Leaf Cluster.

SCHILLING, Frederick Augustus (Ol.), 658 The Alameda, Berkeley 7, Cal.—Assoc. Prof. Biblical Studies, Ch. Div. Sch. Pac., 1949— b. Easton, Pa., July 11, 1901; s. Rev. John Harrison Schilling and Eva Rebecca (Kistler). Clinton Sem., Mo.; Un. Neb., B.A., 1924; Un. Pa., Ph.D., 1932; Clinton Theol. Sem., B.Th., 1922; Chi., Grad. Wk.,

1921, 37; Un. Berlin, 1926-27; P. D. S. D.—Oct., 1938, P.—May, 1939, Bp. Cross. m. Emma Hope Christoffer, Aug. 21, 1924; c. four. Dean Sch. Theol., Walla Walla Coll., Wash., 1932-38; Vic. Ch. Our Sav., Pasco, S. Paul's Ch., Kennewick and S. Matt. Ch., Prosser, Wash., 1938-42; R. S. John's Ch., Olympia, Wash., 1942-49. Dep. Gen. Conv., 1946; Exam. Chapl., 1943-49; Chrmn. Dept. Chr. Soc. Relations, 1944-47; Mem. Stndg. Com., 1946-49; Mem. Trial Court, 1946-49. Mem. Soc. Biblical Lit. and Exegesis, the Amer. Soc. Ch. Hist. Author: "The Mysticism of Ignatius of Antioch"; "A Church History Chart"; arts. and book reviews.

SCHIPPLING, Roy Frederick (Ia.), 3959 Brighton Ave., Los Angeles 37, Cal.—R. S. Andr. Ch., 1949—b. Kitchener, Ont., Can., Aug. 1, 1915; s. Gustave Schipping and Charlotte (Kalbfleisch). K.-W. Collgt. Inst.; Un. West. Ont., B.A., 1938; Huron Theol. Coll., L.Th., 1939. D.—June, 1939, Bp. of Huron; P.—May, 1940, Bp. of Montreal. Serv. in Can., 1939-46; Chapl. S. Jas. Milit. Sch., Faribault, Minn., 1946-47; Vic. S. Mark's Ch., Maquoketa, Ia., 1947-49.

SCHLUETER, Edward Henry (N.Y.), St. Mary's Convent, Peekskill, N.Y.—Chapl. Gen., Commun. S. Mary, 1945—b. New York City, July 2, 1877; s. Andreas Schlueter and Katrina (Meister). C. C. N. Y., B.A., 1896; G. T. S., B.D., 1902, S.T.D., 1941. D.—June, 1899, Bp. Coleman; P.—July, 1901, Bp. Codman. S. Phil. Mssn., St. Paul, 1899-1900; Cur. S. John's Ch., Roxbury, Boston, 1900-01; R. same, 1901-05; Holy Cross, West Park and Can. All Ss. Cathd., Albany, N.Y., 1905-10; Vic. S. Luke's Chap., Trin. Par., N.Y.C., 1909-45; Warden Convent Sisters S. Anne, Kingston, N.Y., 1933-45.

SCHMALSTIEG, John William (Minn.), 275 Willard St., Berlin, N.H.—R. S. Barn. Ch., 1950—b. Elmira, N.Y., Feb. 22, 1902; s. Albert Ferdinand Schmalstieg and Clara (Van Gorden). St. Norm. Sch., E. Stroudsburg, Pa.; Laf., B.A., 1922; G. T. S., 1926, S.T.B., 1929. D.—May, 1926, Bp. Talbot; P.—Dec., 1926, Bp. Sterrett. m. Dorothy Augusta Riegel, Sept. 5, 1927; c. one. Cur. Pro-Cathd. Ch. Nativ., Bethlehem, Pa., 1926-29; R. Trin. Ch., Athens, Pa., 1929-36; Vic. S. Paul's Ch., Minersville and S. Steph. Ch., Forestville, Pa., 1937; Vic. S. Paul's Chap., Vermillion, S.D., 1937-43; Lectr. Biblical Hist., Un. S. D., 1940-43; Vic. S. Andr. Ch., Lewisburg, Pa. and Episc. Stdt. Chapl., Buc., 1943-45; R. S. Matt. Ch. and Chapl. Breck Sch., St. Paul, Minn., 1945-50.

SCHMAUS, William Harold (N.J.), 650 Rahway Ave., Woodbridge, N.J.—R. Trin. Ch., 1944—b. Brookland, Pa., Aug. 3, 1914; s. Rev. Harold Eugene Schmaus and Eleanor (Uhlir). H. Sch., Westfield, Pa.; Penn State, B.A., 1935; Grad. Sch. App. Rel., 1937; G. T. S., S.T.B., 1939; Colmb., M.A., 1946. D.—May, 1939, Bp. Wyatt-Brown; P.—June, 1940, Bp. Davis. Cur. S. Sim. Ch., Buffalo, N.Y., 1939-40; Asst. to R. S. Pet. Ch., Perth Amboy, N.J., 1940-44; Vic. Trin. Ch., Woodbridge, N.J., 1942-44. Mem. Bd. Rel. Educ., 1943-46; Mem. Bd. Mssns., 1946-49; Mem. Evaluation Com., 1948-49; Mem. Com. Strategy and Policy, 1948-49; Mem. Field and Publ. Dept., 1945-48. Secy. Buffalo Cler., 1940; Secy. Plainfield Cler., 1941, Pres., 1942.

SCHMEISER, Earl Carl (Ol.), 3050 California Ave., Seattle 6, Wash.—R. S. John's Ch., 1937—b. Bradford, Pa., Dec. 7, 1885; s. Carl Schmeiser and Minerva (Newton). S. John's Coll., B.A.; N. W.; Nash., 1914. D.—June, 1913, Bp. Weller; P.—June, 1914, Bp. Vincent. m. Ruth Ziebach, Feb. 2, 1925. Trin. Ch., London, O., 1914-16; Mssy. Sugar City, Colo., 1916-20; Cur. S. Pet. Ch., Chicago, 1921-23; R. Ch. Gd. Samar., Oak Park, Ill., 1924-25; P.-in-c. S. Jas. Ch., Cashmere, Wash., 1925-27; P.-in-c. S. Jas. Ch., Pullman, Wash., 1927-30; In-c. Chr. Ch., Puyallup, Wash., 1930-37. Pres. Stndg. Com., 1939-41.

SCHMIDGALL, William Barnstead (Be.), 20 Susquehanna Ave., Tunkhannock, Pa.—R. S. Pet. Ch., Tunkhannock and S. John's Ch., Laceyville, 1946—b. Willow Grove, Pa., Aug. 6, 1919; s. William Schmidgall and Florence May (Nunneville). H. Sch., Jenkintown; Tem., B.A., 1940; E. T. S., B.D., 1943. D.—Feb., 1943, P.—Nov., 1943, Bp. Hart. m. Harriet Cross Borda, Apr. 5, 1942; c. two. Asst. Min. S. Geo. Ch., N.Y.C., 1943-44; Asst. Min. S. Paul's Ch., Chestnut Hill, Pa., 1944-46.

SCHMUCK, Roger Currie (Minn.), 2916 Quentin Ave., Minneapolis 16, Minn.—Vic. S. Geo. Ch., St. Louis Park, 1946—b. Minneapolis, July 3, 1917; s. Rt. Rev. Elmer Nicholas Schmuck and Katharine Fay (Currie). Scndry. Trng. Sch., Un. Wyo.; Trin., B.S., 1939; S.-W. T. S., B.D., 1943. D.—Mar., 1943, P.—Nov., 1943, Bp. McElwain. m. Elizabeth Leas Demuth, Aug. 31, 1942; c. two. P.-in-c. Geth. Ch., Appleton, Chr. Ch., Benson and Gr. Ch., Montevideo, Minn., 1943-46.

SCHNEIDER, Donald Carl (C.N.Y.), Church St., Moravia, N.Y.—D.-in-c. S. Matt. Par., Moravia and S. Ambrose's Ch., Grotton, 1949—b. Auburn, N.Y., Sept. 1, 1915; s. Carl Albert Schneider and Margaret (Morse). H. Sch., Auburn; Harv.; V. T. S., 1945; G. T. S., 1949. D.—Oct., 1949, Bp. Peabody. m. Marian Isabell Hall, Sept. 8, 1947.

SCHNEIDER, Theodore Jacob (Kan.), 1305 Des Moines St., Des Moines 16, Ia.—R. S. Mark's Ch., 1949—b. Cosby, Mo., May 9, 1903; s. Robert Jacob Schneider and Mary Anna (Bollinger). Mssn. House Acad., Plymouth, Wis.; Mssn. House Coll.; Un. Wis., B.A., 1926; Pr. Theol. Sem.; Theol. Sem. Ref. Ch., B.D., 1930; Luth. Theol. Sem., S.T.M., 1934; P. D. S., Th.D., 1940. D.—June, 1942, P.—Dec., 1942, Bp. Taitt. m. Miriam Gertrude Arnett, June 4, 1930; c. four. Min. in Evang. and Ref. Ch., 1930-41; Lay-R. Ch. S. Ambr., Kensington, Phila., 1941-42; Vic. Emm. Ch., Quakertown, Pa., 1942-45; R. Trin. Meml. Ch., Ambler, Pa., 1945-47; R. S. Andr. Ch., Emporia, Kan., 1947-49.

SCHOFIELD, Reginald Charles (L.I.), 990 Bushwick Ave., Brooklyn 21, N.Y.—R. Calv. Ch., 1946—b. Nov. 5, 1911; s. Rev. Squire Berkenshaw Schofield and Mabel Beatrix (Morgan). D.—Mar., 1944, P.—Mar., 1945, Bp. Heistand. Vic. S. Mark's Ch., Northumberland, Chr. Ch., Milton and Asst.-in-c. S. Jas. Ch., Exchange, Pa., 1944-46.*

SCHOFIELD, Squire Berkenshaw (Har.), 111 Pine St., Danville, Pa.—R. Chr. Ch., Danville, S. Jas. Ch., Exchange and Gr. Ch., Riverside, 1941—b. Stratford on Avon, Eng., Dec. 31, 1880. Edw. V. Sch.; Bp. DeLancey Div. Sch. D.—May, 1918, Bp. of N.S.; P.—June, 1919, Bp. Brent. m. Mabel Beatrix Colepepper Morgan, 1907; c. six. R. Trin. Ch., Canaseraga, N.Y.; Asst. Ch. Ext. Soc., Dio. W.N.Y., 1924; S. Jas. Ch., Muncy, Pa., 1929; R. S. John's Ch., So. Williamsport, Pa., 1935-41. Chrmn. Field Dept., 1930-35; Chrmn. Soc. Relations, 1935—, both Dio. Har.; Mem. Soc. Relations Com., Prov. W., 1936—; Dir. Dept. Pub. Assistance, State Pa., 1937—.*

SCHOFIELD, Thomas Alvord (Fla.), 1436 Liberty St., Jacksonville 6, Fla.—Retired, 1936—b. Steubenville, O., Dec. 25, 1867; s. Joseph Wooley Schofield and Annie (McVey). Bex., 1896. D.—June, 1896, P.—May, 1899, Bp. Spalding. m. Etta Zenia Pratt, Nov. 18, 1895. Mssy. Emm. Mssn., Denver, 1895-1900; R. S. Andr. Par., Cripple Creek, Colo., 1900-04; Archd. Dio. Colo., 1904-20; Ch. Gd. Shpd., Silver City, N.Mex., 1920-24; Archd. Dist. N. Mex.; Supt. and Chapl. S. John's Sanatorium, Albuquerque, N.Mex., 1924; S. Phil. Ch., Uvalde, Tex., 1924-26; S. Mary's Ch. and Assoc. Mssns., Milton, Fla., 1926-31; P.-in-c. S. Luke's Ch., Live Oak and S. Jas. Ch., Lake City, Fla., 1931-36. Dep. Gen. Conv., 1910, 19.*

SCHOLTEN, Howard Bliss (Cal.), 81 No. 2nd St., San Jose 18, Cal.—Asst. Trin. Ch., 1948—b. Alton, Ia., Dec. 31, 1907; s. Burt Scholten and Grace (Stronks). H. Sch., Alton; Hope Coll., B.A., 1930; W. T. S., B.D., 1933. D.—Aug., 1948, Bp. Sanford for Cal.; P.—July, 1949, Bp. Block. m. Gertrude Korver, May 30, 1932; c. one. Min. Reformed Ch., 1933-42; Chapl. U. S. A. A. F., 1942-46; Exec. Secy. San Jose Coun. Chs., 1946-48.

SCHOOLMASTER, Richard Harold (Ma.), 60 Columbus St., Newton Highlands, Mass.—R. S. Paul's Par., 1948—b. DuBois, Pa., July 27, 1920; s. Lloyd Arthur Schoolmaster and Ruth Ann (Snyder). H. Sch., Bradford, Pa.; Pr., B.A., 1942; V. T. S., B.D., 1945. D.—Dec., 1944, Bp. Wroth; P.—July, 1945, Bp. Scarlett. m. Phyllis Hope Winder, June 5, 1945; c. one. Can. Chr. Ch. Cathd., St. Louis, 1945-46; R. S. Jas. Ch., Conroe and S. Steph. Ch., Huntsville, Tex., 1946-48.

SCHROCK, Albert Linnell (EauC.), 1215 Massachusetts Ave., N.W., Wash. 5, D.C.—Asst. P. Ch. Ascen. and S. Agnes, 1950—b. Galion, O.; s. Edwin Wallace Schrock and Minnie L. (Linnell). Pub. Schs., Toledo, O. and Plymouth, Ind.; Nash. Collgt., Nash., B.D., 1924. D.—Aug., 1923, P.—June, 1924, Bp. J. H. White. Asst. S. Mark's Par., Milwaukee, 1922-24; R. S. Jas. Par., Goshen, Ind., 1924-35; Mssy. Dio. W.M., 1935-36; Gen. Mssy., Nev. and R. Trin. Par., Rena, Nev., 1936-39; Vic. Assoc. Pars. and Mssns., Nw. Ia., 1939-41; Mssy. Dio. EauC., 1941-43; Civ. Chapl. Army and Navy Cmssn., Ft. Benning, Ga., 1943-44; On Staff Nash., 1945-47; Holy Cross Monastery, 1947-48; Supply wk., 1948-49; Vic. S. Mary's Chap., S. Mark's Par., Phila., Pa., 1949-50. Dep. Gen. Conv., 4 times; Dep. Prov. Syn., 12 times; Var. Dioc. positions including: Stndg. Com., Exec. Coun., Chrmn. Dept. Chr. Educ., Dept. Prom., Dept. Publ.; Exam. Chapl., etc.; Faculty, Wawasee, Howe, Nev. Lake Tahoe Summer Confs.; U.S.A., 1917-19. Chapl. A.L.; Prelate, Commanderies, Knights Templar.

SCHROEDER, Walter William Brautigam (S.D.), 108 So. Highland St., Pierre, S.D.—R. Trin. Ch., Pierre and P.-in-c. S. Pet. Ch., Ft. Pierre and Philip, 1947—b. Milwaukee, Dec. 4, 1910; s. Carl H. H. Schroeder and Marie (Brautigam). H. Sch., Milwaukee; Carroll Coll.; N. W., B.A., 1932; S.-W. T. S., S.T.B., 1935; Grad. Sch. App. Rel., 1938-39. D.—Apr., 1935, Bp. Ivins; P.—Oct., 1935, Bp. C. Gray. m. Margaret A. Welton, June 2, 1938. Cur. Trin. Ch., Michigan City and In-c. Mssns., Valparaiso and Hobart, Ind., 1935-36; Asst. Min. S. Chrys. Ch., Chicago, 1936-38; Asst. Min. Ch. Adv., Cincinnati, O., 1938-39; Mssy. in Twin Cities, Minn., 1939-47.

SCHROEDER, William (Conn.), Weston Rd., Georgetown, Conn.—Retired, 1950—b. New York City, Jan. 10, 1882; s. John Schroeder and Christina (Keil). Pub. Sch.,

N.Y.C.; Pr., B.A., 1908; E. T. S., B.D., 1911. D—June, 1911. P—June, 1912. Bp. Greer, m. Frida Rappe, Aug. 19, 1913; c. three. Asst. Ch. Holy Trin., N.Y.C., 1911-17; R. S. John's Ch., Monticello, N.Y., 1917-21; Asst. Ch. Epiph., N.Y.C., 1921-23; R. Trin. Ch., Southport, Conn., 1923-39; R. Chr. Ch., East Norwalk, Conn., 1939-50.

SCHROETER, Herbert Frederick (Ala.), 1900 Dauphin Ave., Mobile 17, Ala.—R. Trin. Ch., 1925—. b. Baltimore, Jan. 3, 1887; s. George H. Schroeter and Sophie G. (Miller). S. Jas. Sch., S. Steph., 1906; Wash., 1907; V. T. S., 1910. D—Mar., 1910. P—Mar., 1911. Bp. Adams, m. Julia Anita Schilling, 1925; c. two. S. Jas. Ch., Port Deposit, Md., 1910-11; Roanoke and Cornwall Pars., Clover, Va., 1911-16; S. Jude's Ch., Walterboro, S.C., 1916-17; Gr. Ch., Anderson, S.C., 1918; S. Jas. Ch., Marietta, Ga., 1919-25; Warden Bp. Wilmer Trng. Sch., 1928-46; Supt. Ch. Home Orphans, Mobile, Ala., 1928-46. Exec. Com., 1929-44; Exam. Chapt., 1929-47; Stndg. Com., 1939-48.

SCHULTZ, Gerhard Otto (Nev.)—b. Beaver-Hill, Alberta, Can., Feb. 9, 1903; s. Adolf Adam Schultz and Christina (Milke). Moravian Coll.; McCormick Theol. Sem., 1928. D—Dec., 1931. Bp. Longley; P—June, 1938. Bp. of Edmonton, m. Alice Francis Westley, Dec. 17, 1927; c. two. Form. Presby. Min.; Serv. in Can., 1938-40; P-in-c. S. Paul's Ch., Hamilton, Ont., 1940-43; P-in-c. S. Paul's Ch., Sparks, Nev., 1943-44; Vic. Ch. Redeem., Salmon, Ida., 1945-46.*

SCHULTZ, John Ahern (N.J.), 612 Franklin St., Cape May, N.J.—R. Ch. Adv., 1949—. b. Scarsdale, N.Y., Jan. 15, 1917; s. Hugo J. Schultz and Edith Cornell (Ahern). Barnard Sch.; Colomb., B.A., 1938; G. T. S., 1942; Post Grad. Studies; Colomb. and Un. Pa. D—May, 1942. P—Feb., 1943. Bp. Manning, m. Thalia Jean Hammer, Aug. 21, 1947; c. one. Asst. Gr. Ch., White Plains, N.Y., 1942-43; Mstr. Scs. and Math., S. Edm. Sch., Stockbridge, Mass., 1942-43; Asst. S. Clem. Ch., Phila., 1943-44; Chapt. U. S. A., 1944-46; Chapt. Valley Forge Milit. Acad., Wayne, Pa., 1946-49.

SCHUMAN, Robert Howell (N.J.), Holy Trinity Church, South River, N.J.—R. Holy Trin. Ch., 1947—. b. Malden, Mass., Sept. 19, 1920; s. Joseph Henry Schuman and Anna Marie (Cordes). H. Sch., Wakefield, Mass.; Trin., B.A., 1942; Nash., B.D., 1945. D—May, 1944. P—Dec., 1944. Bp. Ivins. Cur. S. Clem. Ch., Phila., 1944-47.

SCHUTZE, Wilbur Richard (M.), 414 Wright Ave., Alma, Mich.—R. S. John's Ch., 1949—. b. St. Louis, Apr. 27, 1914; s. Frank Eugene Schutze and Florence Belle (Howard). H. Sch., St. Louis; Un. Mo., B.J., 1937; V. T. S., B.D., 1947. D—June, 1947. Bp. W. R. Mason for Mo.; P—Dec., 1947. Bp. Scarlett, m. Peggy Harvey, May 9, 1936; c. three. R. S. Paul's Ch., Palmyra and S. Jude's Ch., Monroe City, Mo., 1947-48; Asst. Min. S. Luke's Ch., Ypsilanti, Mich., 1948-49.

SCHWAB, Norman von Post (W.N.C.), 741 Canton Ave., Milton, Mass.—b. New Haven, Conn., Aug. 26, 1904; s. John Christopher Schwab and Edith Aurelia (Fisher). Taft Sch.; Ya., B.A., 1926; V. T. S., B.D., 1929. D—June, 1929. P—June, 1930. Bp. Acheson, m. Sarah Elizabeth Bradley, Aug. 6, 1930; c. six. Cur. Calv. Ch., N.Y.C., 1929-31; Assoc. Trin. Ch., Asheville, N.C., 1932-35; Asst. S. Pet. Ch., Cambridge, Mass., 1935-38; P-in-c. Trin. Ch., Mackinac Island, Mich., 1944.

SCHWARTZ, Paul Leonard Cricks (Er.), 868 Diamond Pk., Meadville, Pa.—R. Chr. Ch., 1943—. b. Breckenridge, Pa., Feb. 18, 1909; s. Adam C. Schwartz and Esther Birdell (Skiles). Pub. Schs., Breckenridge, Pa. and Weirton, W.Va.; H. Sch., Steubenville, O.; Oberlin, B.A.; Bex. D—Dec., 1936. P—Dec., 1937. Bp. Ward Minis. Intern. Warren State Hosp., 1935-36; Asst. to R. S. John's Ch., Sharon, Pa., 1936-39; P-in-c. S. Clem. Ch., Greenville, Pa., 1939-43. Dep. Gen. Conv., 1946; Dep. Prov. Syn., 1943, 44; Chrmn. Bd. Exam. Chapt., 1943—; Dean Summer Conf., 1944, 45, 46. Ed. "The Erie Churchman," 1939—. Author: Arts. on relation of Clergy to Dioc. Mssy. Wk., "Erie Churchman."*

SCHWIND, George Stanley (Md.), 30 Main St., West-ernport, Md.—R. S. Jas. Ch., 1947—. b. Baltimore, July 14, 1916; s. Henry Joseph Schwind and Sarah Virginia (Norris). Baltimore City Coll.; Carroll Coll., B.A., 1942; Nash., 1945. D—Jan., 1945. P—Dec., 1945. Bp. Powell. Asst. Emm. Ch. and P-in-c. S. Phil. Chapt., Cumberland, Md., 1945-47. Mem. Mus. Cmssn., 1946—.

SCOFIELD, Louis Thibou (N.Y.), 2 Riverview Pl., Newburgh, N.Y.—Retired, 1948—. b. Unadilla, N.Y., Nov. 19, 1874; s. Rev. Michael Scofield and Matilda Tunis (Thibou). De Veaux Sch.; Hob., B.A., 1896; G. T. S., 1899. B.D., 1910. D—May, 1899. P—May, 1900. Bp. W. D. Walker, m. Gertrude Phillips (dec.), Feb. 4, 1903; c. three. R. Ch. Holy Cross, Ft. Plain, N.Y., 1901-03; S. Thos. Ch., Rawlins, Wyo., 1903-05; Ausable Forks, N.Y., 1905-08; S. Mary's Ch., Delphi, Ind., 1908-10; Trin. Ch., Logansport, Ind., 1910; Cur. S. Paul's Ch., Owego, N.Y.; R. Zion Ch., Pierrepoint Manor, N.Y.; Cur. Holywood Par., N.Y.C., 1930-32; R. S. Thos. Ch., New Windsor, N.Y., 1932-48. Mem. Stndg. Com., Dio. N.I., 1910.*

SCOFIELD, Raymond Leeds (L.I.), 3340 81st St.,

Jackson Hghts., N.Y.—R. S. Mark's Ch., 1924—. b. Bridgeport, Conn., Sept. 18, 1891; s. James Weed Scofield and Julia Adelaide (Lundie). H. Sch., New Haven; Trin., B.A.; Berk. D.—June, 1918. Bp. C. Olmsted for Conn.; P—Mar., 1919. Bp. Stearly, m. Anne Day, Sept. 24, 1918; c. two. R. Zion Ch., Belvidere, N.J.; R. Chr. Ch., Sag Harbor, N.Y., 1921-24.*

SCOTT, Andrew Edward (Me.), R.F.D. 1, Scarborough, Me.—Retired, 1944—. b. Halifax, N.S., Nov. 21, 1875; s. John P. Scott and Mary (Jeans). H. Sch., Somerville, Mass.; Harv., B.A., 1902; G. T. S., 1905, S.T.B., 1906, S.T.D., 1904. Talman Fell., 1905-06; Colomb., M.A., 1907. D—June, 1905. P—May, 1906. Bp. W. Lawrence, m. Lela Grace Peters, 1918. Mssy-in-c. Cent. Me. Mssn., 1906-18; R. S. Pet. Ch., Rockland, Mssy., Thomaston and Long Cove, Me., 1918-23; R. Chr. Ch., Biddeford, Me., 1923-44. Dep. Gen. Conv., 1931, 34. Exam. Chapt., 1929-39; Mem. Dioc. Coun., 1931-35.

SCOTT, Andrew Hubrick (SanJ.), 415 Maupin Ave., Baldwin Park, Cal.—Vic. S. Matt. Ch., 1949—. b. New-castle-upon-Tyne, Eng., Sept. 5, 1904; s. William Scott and Kate (Hubrick). Royal Gram Sch.; Un. Saskatchewan, 1938; Emm. Coll., L.Th., 1939. D—May, 1939. Bp. of Brandon; P—July, 1939. Bp. of Athabasca, m. Beatrice Myrtle Scott, Sept. 28, 1940. Serv. in Can., 1939-44. Vic. S. Luke's Ch., Merced, Cal., 1944-49.*

SCOTT, Clarence Dalton (Roch.), 10 Seward St., Dansville, N.Y.—R. S. Pet. Meml. Ch., Dansville and Trin. Ch., Canaseraga, 1941—. b. Scottsville, N.Y., Aug. 14, 1908; s. Fraser Fillmore Scott and Annie Mabel (Tilley). H. Sch., Scottsville; Un. Roch., B.A., 1930; E. T. S., B.D., 1933. D—June, 1933. P—Mar., 1934. Bp. Ferris, m. Grace Norma Brooks, Aug. 14, 1934. R. Gr. Ch., Lyons, N.Y., 1933-41. Mem. Exec. Coun. and Chrmn. Dept. Soc. Relations, 1940-44; Dean Geneva Dnry., 1940-41; Mem. Bd. Exam. Chapt., 1940-47; Mem. Prov. Cmssn. Soc. Relations, 1940-47; Mem. Faculty Inter-Dioc. Young People's Conf., 1940-47; Mem. Bp. and Chapt., 1946—. Author: "Where Our Seminaries Fail," American Church Monthly, 1935.

SCOTT, Ernest Fillmore (Roch.), 12 Locust St., Pitts-ford, N.Y.—R. Chr. Ch., 1938—. b. Caledonia, N.Y., Sept. 20, 1903; s. Fraser Fillmore Scott and Annie Mabel (Tilley). H. Sch., Scottsville; Roch. Bus. Inst.; Un. Roch., B.A., 1930; 4 yr. course Min. Trng., Method. Episc. Ch., 1928. D—Apr., 1938. Bp. Ferris; P—Nov., 1938. Bp. Rein-heimer, m. Ruth Maria Hallock, Sept. 22, 1923; c. one. Min. Method. Episc. Ch., 1924-37; Cur. S. Paul's Ch., Rochester, N.Y., 1937-38; M-in-c. Chr. Ch., Pittsford, N.Y., 1938; P-in-c. Zion Ch., Palmyra, N.Y., 1942-43. Mem. Dept. Rel. Educ., 1941-43 and 1946-49; Chrmn. Dept. Field and Prom., 1943-46; Mem. Bd. Exam. Chapt., 1945—; Chrmn., 1947—; Mem. Bp. and Cathd. Chapt., 1946-47; Dean Rochester Dnry., 1946.

SCOTT, John Frank (L.A.), 132 No. Euclid Ave., Pasadena 1, Cal.—R. All S.S. Ch., 1936—. b. Fitchburg, Mass., Nov. 21, 1886; s. John Haskell Scott and Jeanette (Dorr). Harv., B.A., 1907; E. T. S., B.D., 1910; Occ., D.D., 1937. D—May, 1910. Bp. Vinton; P—June, 1911. Bp. Greer, m. Mildred L. Harris, 1913; c. one. Asst. Min. S. Geo. Ch., N.Y.C., 1910-13; R. S. John's Ch., Providence, R.I., 1913-27; R. S. Steph. Ch., Lynn, Mass., 1927-31; R. S. Paul's Ch., Columbus, O., 1931-36. Dep. Gen. Conv., 1946, 49; Secy. Stndg. Com., 1946—, Pres., 1948—; Mem. Exec. Coun., 1946—. Trust. Ch. Pens. Fund, 1940—; Trust Scripps Coll., 1946—. Publ.: "The Religion of the Lord's Prayer."

SCOTT, John Garlick (Va.), Hotel Jefferson, Richmond 20, Va.—Retired—Un. Va., 1892; V. T. S., 1895. D—June, 1895. P—June, 1896. Bp. Randolph. Natural Bridge Par., Va., 1895-1900; Chapt. Miller Manual Lab. Sch., Va., 1900-02; S. Luke's Ch., Hot Springs and Chr. Ch., Warm Springs, Va., 1902.*

SCOTT, John Henry (Va.), West Point, Va.—R. S. Paul's Ch., 1924—. b. Scottsville, Va., Sept. 14, 1882; s. John L. Scott and Martha Ann (Taylor). S. Paul; Bp. Payne Div. Sch., B.D., 1909. D—June, 1909. Bp. Randolph; P—Dec., 1910. Bp. Gibson, m. (1) Lucy K. Hoskins (dec.), 1912; (2) Ruth E. Wright, 1922; c. eight. R. Gr. Sch. and In-c. S. Andr. Chap., S. Mark's and S. Matt. Ch., Essex Co., Va.*

SCOTT, John Llewellyn, Jr. (Me.), 151 State St., Port-land, Me.—Cur. S. Luke's Cathd., 1949—. b. Lewiston, Me., Mar. 27, 1923; s. John Llewellyn Scott and Alice Maude (Beaumont). H. Sch., Lewiston; Bates, B.A., 1944; S.W. T. S., B.D., 1949. D—Mar., 1949. P—Mar., 1950. Bp. O. L. Loring.

SCOTT, Lyle Eugene (Be.), 701 So. Main St., Athens, Pa.—R. Trin. Ch., Athens and S. Paul's Ch., Troy, 1948—. b. Watertown, N.Y., May 14, 1918; s. Rousell Albert Scott and Mona Eugenia (Loucks). H. Sch., Watertown; Syr., B.A., 1942; E. T. S., 1945. D—June, 1946. P—Dec., 1946. Bp. Sherrill, m. Charlotte C. Jayne, June 30, 1941; c. two. M-in-c. S. Paul's Ch., Peabody, Mass., 1946-48.

SCOTT, Norval (Roch.), 500½ Porter St., Watkins Glen, N.Y.—R. S. Jas. Ch., Watkins Glen and Gr. Meml.

Ch., Dundee, 1949.— b. Rochester, N.Y., May 7, 1920; s. Fraser Fillmore Scott and Annie Mabel (Tilley) H. Sch., Scottsville, N.Y.; Un. Roch. B.A., 1944; Boston Un. Sch. Theol.; Berk., S.T.B., 1947. D—June, 1947, P—Dec., 1947, Bp. Reinheimer. Cur. Chr. Ch., Rochester, N.Y., 1947-49.

SCOTT, Reginald Heber (L.L.), 314 Pine St., Freeport, N.Y.—R. Ch. Transfig.— b. Norwich, Ont., Oct. 20, 1880; s. William E. Scott and Annie (Daunt), Berk., B.D., 1904; Colomb., M.A., 1912. D—June, 1903, P—June, 1904, Bp. C. B. Brewster. m. Amelia Taylor Doughty, Feb. 2, 1915; c. two. Asst. S. Jas. Ch., Hartford, Conn.; Asst. Chr. Ch., Brooklyn, N.Y.

SCOTT, Robert Chace (Kan.), Box 358, Waterford, Pa.—Vic. S. Pet. Ch., Waterford and S. Matt. Ch., Union City, 1950.— b. Binghamton, N.Y., Apr. 23, 1899; s. Walter C. Scott and Jennie M. (Chace). DuBose Meml. Ch. Trng. Sch. D—Mar., 1935, P—June, 1936, Bp. Coley. m. (1) Lillian M. Cooley (dec.), Oct. 12, 1926; (2) Lucy D. Luke, June 2, 1948. M-in-c. Chr. Ch., Willard and Ch. Epiph., Trumansburg, N.Y., 1935-37; R. S. John's Ch., Whitesboro and P-in-c. S. Pet. Ch., Oriskany, N.Y., 1937-40; R. Gr. Ch., Ottawa and P-in-c. Emm. Ch., Olathe, Kan., 1940-46; R. Trin. Ch., El Dorado, Kan., 1946-50.

SCOTT, Thomas (Cal.), 904 Mellus St., Martinez, Cal.—R. Gr. Ch., 1948.— b. Newcastle-on-Tyne, Eng., Aug. 29, 1901; s. Thomas Scott and Emily A. (Morrison). Newcastle Sch.; Angl. Theol. Coll., Un. B. C., B.D., 1931; Nash., S.T.M. D—May, 1931, P—Dec., 1931, Bp. Doull. m. Elizabeth B. Green, June 6, 1933. Serv. in Can., 1931-41; R. Emm. Ch., Kellogg, Ida., 1941-46; R. Ch. Gd. Shpd., Belmont, Cal., 1946-48. Rur. Dean Kootenai Dnry., Spokane, 1944-46; Exam. Chapl., 1943-46.

SCOTT, Walter Robert, Jr. (Kan.), 614 Poplar St., Newton, Kan.—R. S. Matt. Ch., 1948.— b. Denton, Tex., Sept. 14, 1903; s. Walter Robert Scott and Leota (Berry). H. Sch., Denton; No. Tex. St. Tchrs. Coll., B.A., 1925; G. T. S., S.T.B., S. M. U., M.A., 1944. D—June, 1932, Bp. Matthews; P—Feb., 1933, Bp. Urban. m. Agnes Mary Robertson, May 25, 1933; c. three. P-in-c. S. Mark's Ch., Pleasantville, N.J., 1932-34; P-in-c. Holy Trin. Ch., Ocean City, N.J., 1934-38; P-in-c. S. Matt. Ch., Alliance and Ch. Gd. Shpd., Bridgeport, Neb., 1938-41; P-in-c. S. Mark's Ch., Plainview and All SS. Ch., Canyon, Tex., 1941-48; Tchr. Bible, Plainview H. Sch., Plainview, Tex., 1944-48; P-in-c. S. Thos. Ch., Hereford and Stdt. Pastor W. Tex. St. Coll., 1947-48. Ed.: "North Texas Adventure," 1945-47.

SCOTT, Warren Henry (N.Y.), 217 W. 133rd St., New York 30, N.Y.—Cur. S. Phil. Ch., 1942.— b. Mar. 5, 1903. D—Oct., 1942, Bp. Gilbert; P—June, 1943, Bp. Manning. m. Edith Steele, Dec. 17, 1942.*

SCOVIL, David de Lancy (L.A.), 406 No. Garfield Ave., Alhambra, Cal.—R. Holy Trin. Ch., 1946.— b. New York City, Feb. 27, 1913; s. Rev. John de Lancy Scovil and Dorothy Dudley (Storer). H. Sch., Binghamton, N.Y.; Hob., B.A., 1935; G. T. S., 1938. D—May, 1938, P—Dec., 1938, Bp. Coley. m. Mabelle R. Afford, June 2, 1941; c. two. Mssy. S. Paul's Ch., Utica, S. Andr. Ch., Trenton and S. Paul's Ch., Holland Patent, N.Y., 1938-40; Cur. Trin. Ch., Santa Barbara, Cal., 1940-42; Vic. All SS. Ch., Oxnard, Cal., 1942-44; R. same, 1944-46. Army and Navy Cmssn., 1942. Mem. Dept. Mssns., 1947—; Dept. Pub. Relations, 1946—; Mem. Divis. Adult Educ. and Dept. Chr. Educ., 1949—; Asst. Secy. Dioc. Conv., 1949—; Bd. Dir., L.A. Episc. City Mssn. Soc., 1949—.

SCRIMGEOUR, Charles Ernest (Va.), 3515 Trenholme Ave., Notre Dame de Grace, Montreal 28, Que., Can.—Retired, 1945.— b. Montreal, Que., Aug. 26, 1884; s. William Scrimgeour and Jessie (Fraser). Grove Acad., Broughty Ferry, Scotl.; S. Andr. Un. Scotl., M.A., 1906; Montr. Dioc. Coll., 1912. D—June, 1912, P—May, 1913, Bp. of Montreal. m. Gladys Geraldine Snow, June 9, 1915. Serv. in Can., 1912-26; R. S. Ann's Ch., Richford, P-in-c. S. Matt. Ch., Enosburg Falls and Calv. Ch., E. Berkshire, Vt., 1926-45.

SCRIVEN, George Benjamin (Md.), 413 Hollen Rd., Baltimore 12, Md.—R. Chap. Nativ., Cedarcoft, 1947.— b. Los Moches, Sinaloa, Mex., Dec. 13, 1898; s. Joseph Scriven and Fennachiena Fantiena (Duintjer). John B. Stetson Acad., Deland, Fla.; Rac.; Sea., 1922, B.D., 1923, S.T.M., 1926. D—May, 1921, Bp. McElwain; P—July, 1923, Bp. Ingley. m. Isabel Power Wilson, Nov. 4, 1940. Min. Wheatland and Basin, Wyo., 1922-24; Min. Dickinson, N.D., 1924-26; Stdt. Chapl. S.D. St. Coll., Brookings, S.D., 1926-28; R. S. John's Ch., Hollywood, Fla., 1928-29; Min. Cocoa and Titusville, Fla., 1929-31; Asst. S. Dav. Ch., Baltimore, Md., 1931-37; Asst. Nativ. Chap., Baltimore, Md., 1937-47. Author: "Our Family the Church," 1940; "Our Christian Character," 1944; "Our New Testament," 1946.

SCROGGIE, Evans David (L.A.), 515 W. Norman Ave., Arcadia, Cal.—Vic. Ch. Transfig., 1949.— b. Des Moines, Ia., Oct. 31, 1912; s. Eugene R. Scroggie and Marguerite Lee (Evans). H. Sch., Los Angeles; U. C. L. A., B.A., 1943; Ch. Div. Sch. Pac., B.D., 1949. D—

Dec., 1948, P—July, 1949, Bp. Bloy. m. Joycelyn Elizabeth Mulford, Dec. 8, 1945.

SCULLY, Ernest William Syme (L.A.), 6700 W. 83rd St., Los Angeles 45, Cal.—Vic. Ch. Holy Nativ., 1945.— b. Glasgow, Scotl., Dec. 30, 1901; s. Peter Scully and Elizabeth Margaret (Drummond). S. Alb. Sch.; Nash. Collgt.; Nash., 1931. D—May, 1930, P—May, 1931, Bp. Ivins. m. Dorothy Ann Bartlett, June 14, 1937; c. three. Vic. S. Jas. Ch., W. Bend, Wis., 1930-32; P-in-c. S. Mark's Ch., Beaver Dam, Wis., 1932-36; R. S. Jas. Ch., Goshen, Ind., 1936-39; Vic. S. Ann's Ch., Morrison, Ill., 1939-40; P-in-c. Gr. Ch., Pontiac, Ill., 1940-42; Chapl. U. S. A. F., 1942-46.

SEABOLDT, David Eckert (Kan.), Box 37, Wetmore, Kan.—Min. Gr. Ch., 1948.— b. Honey Brook, Pa., Jan. 1, 1908; s. Franklin Eckert Seaboldt and Eva (Mills). H. Sch., Honey Brook. D—Nov., 1949, Bp. Fenner. Lay-R-in-c. S. Pet-in-the-Great Valley, S. Mark's Ch., Honey Brook, S. Mary's Ch., Warwick and S. Alb. Ch., Newtown Square, Pa. Author: Arts. in Honey Brook "Herald"; "South Nemehama County Leader"; poems.

SEABROOK, John Allan (S.D.), 1352 Terrace St., Muskegon, Mich.—Admstr. Dir. Children's Home, 1947.— b. Ottawa, Can., July 19, 1910; s. John Wesley Seabrook and Esther Mary Ann (Craig). Un. Tor., B.A., 1932, M.A., 1934; Trin., L.Th., 1934; Chi. M.A., 1939. D—June, 1934, P—July, 1935, Bp. of Ottawa. m. Ruth Sparling, Sept. 5, 1936; c. four. Serv. in Can., 1934-36; United Charities, Chicago, 1938-39; Dir. Childrens Aid, S.D., 1939-44; Assoc. Exec. Secy. Div. Chr. Soc. Relations, Natl. Coun., 1944-46.

SEACORD, Jay Gould (Conn.), 152 Holabird Ave., Winsted, Conn.—R. S. Jas. Par., 1948.— b. Batavia, N.Y., Oct. 21, 1890; s. John More Seacord and Amanda Jane (Hopkins). Batavia Sch.; Geo. Wash. Un.; Nash., 1917. D—June, 1916, P—June, 1917, Bp. Weller. m. Alice B. Nicholson, Sept. 1, 1917; c. three. D-in-c. Zion Ch., Oconomowoc, Wis., 1916-17; R. same, 1925-32; R. S. Mark's Ch., Waupaca, Wis., 1917-18; Asst. S. Pet. Ch., St. Louis, 1918-20; R. S. Luke's Ch., Buffalo, N.Y., 1920-22; S. Matt. Ch., Bloomington, Ill., 1922-25; Mssy. wk., Dio. Chicago, 1932-37; R. S. Pet. Ch., Livingston, N.J., 1937-48.

SEAGER, Warren Armstrong (W.Va.), P.O. Box 706, Welch, W.Va.—R. McDowell Par., 1945.— b. New York City, July 26, 1897; s. Robert Seager and Laura (Watts). H. Sch., E. Orange, N.J.; Priv. Study; V. T. S., B.D., 1921. D—June, 1920, Bp. Lines; P—June, 1922, Bp. Graves. m. Helen A. Hales, Sept. 9, 1922. Asst. Chr. Ch., Baltimore, 1920-21; Mssy. P. S. Paul's Ch., Nanking, China, 1921-26; R. S. Paul's Ch., Haymarket, Va., 1926-28; Ascen. Ch., S.I., N.Y., 1928-30; R. Emm. Ch., Covington, Va., 1930-45. Mem. Exec. Bd.; Depts. Soc. Serv., Publ. and Field, Dio. Sw.Va.; Mem. Exec. Bd. and Stndg. Com.— Author: "Instructions Before Baptism" (in Chinese).

SEAGLE, Nathan Adolphus (N.Y.), 22 E. 80th St., New York 28, N.Y.—R. Emerit. S. Steph. Ch., 1942.— b. Rutherfordton, N.C., Dec. 24, 1868; s. Philip Coon Seagle and Mary Serepta (Drake). Pub. Schs. and Ravenscroft Sch., Asheville, N.C.; N. Y. U. B.A., 1899 (1st Hebr. Prize); G. T. S., 1894; Rut. D.D., 1908. D—May, 1894, Bp. Cheshire; P—Aug., 1895, Bp. H. C. Potter. m. (1) Emma Louise Fraser (dec.), 1895; (2) Marie Louise Peckham, Oct. 21, 1920; c. two. Asst. Min. S. Thos. Chap., N.Y.C., 1894-96; Asst. Min. S. Thos. Ch., N.Y.C., 1896-99; R. S. Steph. Ch., N.Y.C., 1900-42.*

SEAMAN, Rt. Rev. Eugene Cecil, 318 W. Edgemont Ave., Phoenix, Ariz.—Retired Bp. of N.T., 1945.— b. Galveston, Tex., Dec. 9, 1881; s. William Henry Seaman and Sophia (Baldwin). Un. So., B.A., 1903, B.D., 1906, D.D., 1925. D—June, 1906, P—May, 1907, Bp. G. H. Kinsolving. Con. Bp. Mssy. Dist. N.T., Jan. 18, 1925. m. Henrietta Morgan, Apr. 11, 1912; c. two. Asst. R. Chr. Ch., Houston, Tex., 1906-07; R. Chr. Ch., Temple, Tex., 1907-11; Archd. Dist. N.T., 1911-16; Stamford, Tex.; R. S. Andr. Ch., Amarillo, Tex., 1916-20; Ch. Holy Conf., Gadsden, Ala., 1920-25; Bp. of N.T., 1925-45.

SEAMAN, Henry Frederick (N.T.), 8th St. & Joliet St., Plainview, Tex.—M-in-c. S. Mark's Ch., Plainview, S. Thos. Ch., Hereford and All SS. Ch., Canyon, 1949.— b. Gadsden, Ala., Mar. 22, 1922; s. Rt. Rev. Eugene Cecil Seaman and Henrietta (Morgan). H. Sch., Amarillo, Tex.; Un. So., B.A., 1943; V. T. S., B.D., 1949. D—June, 1949, Bp. Craighill; P—Dec., 1949, Bp. Quarterman. m. Page Meredith Marshall, Dec. 20, 1948.

SEAMAN, Robert Warren (N.J.), 658 So. 12th Ave., St. Petersburg 5, Fla.— b. London, Eng., Sept. 14, 1895; s. Charles T. Seaman and Laura T. (Anderson). Pub. Schs.; Blair Milit. Acad.; Colomb., M.A.; P. D. S., B.D., 1918. D—Oct., 1918, P—June, 1919, Bp. Matthews. m. Bess Louise Mattox, Apr., 1921. Cur. S. Paul's Cathd., Detroit; R. S. Steph. Ch., Florence, N.J., 1920.*

SEAVEY, George Herbert (N.H.), 20 Oak St., Derry, N.H.—P-in-c. Ch. Transfig., 1944.— b. Hudson, N.H., Sept. 25, 1891; s. Joseph Augustus Seavey and Annie

14/98
Incamp
see
Choy

M. (Stewart). Pinkerton Acad.; Middlebury, B.A., 1914; Berk., 1918. D—June, 1918, P—Apr., 1919, Bp. Parker. m. Julia Barrett, Dec. 29, 1927; c. one. P-in-c. All SS. Ch., Littleton and Ch. Epiph., Lisbon, N.H., 1918-22; Mssy. Battle Harbor, Labrador, 1922-25; Cr. Bay Roberts, Nfld., 1925-26; Loc. Ten. S. Jas. Ch., Lacomia, N.H., 1927; S. Luke's Ch., Concord, N.H., 1927-32; P-in-c. S. Mary's Ch., Penacook and Gr. Ch., E. Concord, N.H., 1927-44.

SECCOMBE, Alfred Burdon (Cal.), Atherton & Mesa Dr., Carmel, Cal.—R. All SS. Ch., 1946— b. Beverly, Mass., Sept. 15, 1912; s. Will Seccombe and Mary Josephine (Fowler). Landon Sch. Wash., D.C.; Un. Va., B.S., 1936; V. T. S., B.D., 1939. D—June, 1939. Bp. H. St. G. Tucker; P—June, 1940, Bp. Goodwin, m. Elizabeth Clagett Welbourn, Dec. 28, 1940; c. three. Asst. Min. S. Paul's Meml. Ch., Charlottesville, Va., 1939-40; Min. Episc. Stds., Ya., 1940-43; Chapl. U. S. N., 1943-45; On Staff Chr. Ch. Cathd., Hartford, Conn., 1946.

SECKER, Ernest John (Neb.), 111 So. 9th St., Norfolk, Neb.—R. Trin. Ch., 1944— b. Norwich, Norfolk, Eng., Oct. 5, 1886; s. John Secker and Harriet Eliza (Wigger). Linc. Jeff., Chicago, S.T.M., 1921; S. T. Theol. Coll., Man., Can., L.Th., 1937. —1915 Archbp. of Rupert's Land; P—1916, Bp. Grisdale. m. Ida Alice Andrew, Jan. 5, 1916. P-in-c. S. John's Ch., and S. Mark's Ch., Omaha, Neb., 1923-44.

SECKER, Harry Gottlieb, Jr. (Dal.), 3001 Community Dr., Dallas, Tex.—Vic. S. Franc. Ch., 1949— b. Dallas, Tex., Mar. 20, 1923; s. Harry Gottlieb Secker and Emma March (Zimmerman). Terrill Prep. Sch.; Elmhurst Coll., B.A., 1946. B. D. S., B.D., 1949. D—July, 1949. Bp. Moore. m. Evelyn Louise Brunken, Sept. 12, 1947.

SEDDON, Frederick Joseph (N.Mex.), Box 707, Hot Springs, N.Mex.—M-in-c. S. Paul's Ch., 1949— b. Fall River, Mass., June 14, 1912; s. Edward Seddon and Clara (LaPointe) Ch. Army Trng. Coll.; Priv. Studies. D—Jan., 1950. Bp. Stoney, m. Florence, May, July, 1922, 1940; c. two. Mssy. wk. Lib., 1937-42 and 45-48; Mssy. wk., W. Va., 1942-45 and So. Fla., 1948-49.

SEDEGWICK, Charles Sylvester (L.I.), 265 Decatur St., Brooklyn 33, N.Y.—Cur. S. Phil. Ch., 1946— b. Upper Marlboro, Md., Aug. 29, 1886; s. William Frederick Sedgewick and Edith Anne (Green). How. Acad.; How., B.A., 1912; G. T. S., 1915; P. D. S., S.T.B., 1925. D—Sept., 1915. P—June, 1916, Bp. Harding. Asst. S. Mart. Ch., N.Y.C., 1940-46; Asst. Min. S. Agnes' Ch., Miami, Fla., 1946.

SEDEGWICK, Harold Bend (W.), 1320 New Hampshire Ave., N.W., Wash. 6, D.C.—R. S. Thos. Ch., 1948— b. St. Paul, Feb. 13, 1908; s. Rev. Theodore Sedgewick and Mary Aspinwall (Bend). Harvey Sch., Hawthorne, N.Y.; Phil. Exeter Acad.; Harv., B.A., 1930; E. T. S., B.D., 1935; Stdy., Rome, Italy, D—June, 1935, P—May, 1936, Bp. Sherrill. Assoc. S. Paul's Amer. Episc. Ch., Rome, 1930-32. Asst. R. Chr. Ch., Cambridge, Mass., 1935-38; R. All SS. Ch., Brookline, Mass., 1938-48. Lectr. Cathd. Sch. of R.E., Boston. Faculty W.Va. Dioc. Conf., 1938, 39; Faculty Conf. N.E., Concord, N.H., 1938-42; Bd. Dir., Bp. and Trsts., 1942-48. Secy. E. T. S. Alumni Assn., 1939-42. Ed. Bd.: "Church Militant," 1944-48.

SEDEGWICK, Theodore (N.Y.), Sharon, Conn.—Retired, 1934— b. Stockbridge, Mass., Aug. 2, 1863; s. Henry Dwight and Henrietta Ellery Sedgewick. Adams Acad., Quincy, Mass.; Harv., B.A., 1886; Berk., B.D., 1890, D.D., 1919. D—June, 1890, Bp. Paddock; P—June, 1891, Bp. Williams. m. Mary Aspinwall Bend, May 4, 1903; c. four. Cur. S. Geo. Ch., N.Y.C., 1890-94; R. S. John's Ch., Williamstown, Mass., 1894-1900; R. Ch. S. John Evang., St. Paul, 1900-11; R. Calv. Ch., N.Y.C., 1911-24; R. S. Andr. Meml. Ch., Yonkers, N.Y., 1924-28; Asst. Gr. Ch., N.Y.C., 1928-30; R. S. Paul's Amer. Ch., Rome, Italy, 1930-34. Dep. Gen. Conv., 1910; Mem. Gen. Bd. Mssns., 1904-12; Mem. Stndg. Com., Dio. Minn., 1909-11; Mem. Soc. Serv. Cmssn., 1913; Mem. Stndg. Com., 1918-22, 1927-30, both Dio. N.Y. Trust. Berk.

SEEKINS, Robert Lincoln, Jr. (R.I.), 4 Fern Ave., Old Orchard Beach, Me.—Vic. S. John's-by-the-Sea Mssn., Old Orchard Beach and P-in-c. Mssn. S. Steph. Martyr, Waterboro Center, 1948— b. Waterville, Me., June 6, 1917; s. Robert Lincoln Seekins and Ethel May (Ashworth). H. Sch., Providence, R.I.; Br., B.A. (m.c.l.), 1939. E. T. S., B.D., 1942. D—June, 1942, P—Jan., 1943, Bp. Ferry. m. Alyce Daly Beaton, June 8, 1942. D-in-c. S. Pet. Ch., Mantox, R.I., 1942-43; R. same, 1943; R. S. Mary's Ch., Warwick Neck, R.I., 1943-46; R. S. Thos. Ch., Providence, R.I., 1946-48.

SEIFERT, Marshall Edward (Ala.), 110 Hawthorne Rd., Birmingham 9, Ala.—R. All SS. Ch., Homewood, 1943— b. Mobile, Ala., Jan. 17, 1915; s. William Ross Seifert and Esther (McAuley). H. Sch., Mobile; Spr. Hill Coll. B.A., 1936. V. T. S., B.D., 1941. D—June, 1941, P—Dec., 1941, Bp. Carpenter. m. Frances Rogan Milner, Feb. 5, 1946; c. one. Lay Asst. Gr. Ch., Anniston, Ala., 1936-38; R. S. Pet. Ch., Talladega, Va.; Vic. Ch., Sylacauga and Trin. Ch., Alpine, Ala., 1941-43; Vic.

Ch. Holy Cross, Trussville, Ala., 1943-49. Chapl. to Bp. of Ala., 1949— Ed.: "The Alabama Churchman," 1943—.

SEITZ, Oscar Jacob Frank (Ma.), Box 273, Gambier, O.—Assoc. Prof. N. Test., Bex., 1945— b. Salina, Kan., Dec. 31, 1901; s. Charles Frederick William Seitz and Carolina (Frank). H. Sch., Salina; St. Louis Sch. Fine Arts, 1920-22; S. John's Coll., B.A., 1926; E. T. S., B.D., 1933; Harv., S.T.M., 1935, Th.D., 1945. D—Dec., 1925, Bp. Mize; P—Jan., 1927, Bp. H. Page. m. Georgia Ruth Wood, June 1, 1926. P-in-c. S. Jas. Ch., Roseville, Mich., 1926-28; P-in-c. S. John's Mssn., Plymouth, Mich., 1928-31; P-in-c. Ch. Adv., Medfield and S. Paul's Mssn., Millis, Mass., 1931-45; Instr. Greek, E. T. S., 1937-40. Publ.: Arts. in Journal of Biblical Lit., 1944, 47; Reviews in "Living Church," 1945-47, "Witness," 1948, "Anglican Theological Review," 1947-49.

SEITZ, William Clinton (S.O.), Gambier, O.—Prof. Bex., 1928— b. Sandusky, O., Dec. 15, 1895; s. William Frank Seitz and Louise (Schantz). Ken., B.A., 1915, M.A., 1917; Bex., B.D., 1917, S.T.M., 1926, S.T.D., 1930. D—June, 1917, P—Dec., 1919, Bp. W. A. Leonard. m. Florence Comstock, June 18, 1918; c. four. R. Holy Trin. Ch., Bellefontaine, O., 1918-20; S. John's Ch., Negaunee, Mich., 1920-23; Ch. Transfg., Ironwood, Mich., 1923-27; Chr. Ch., Springfield, O., 1927-28; In-c. S. Luke's Ch., Granville, O., 1934-46.

SELBY, Clifford Arthur (M.), 2126 Bonbright Ave., Flint 5, Mich.—R. Chr. Ch., 1945— b. Windsor, Ont., Sept. 17, 1903; s. Albert Arthur Selby and Ellen Rose (Smith). Windsor Collgt. Inst.; Un. West. Ont., B.A., 1938; Hur., L.Th., 1941. D—June, 1941, P—Mar., 1942, Bp. of Hur. m. Jean Louise Hope, June 29, 1944; c. two. Serv. in Can., 1941-45; P-in-c. S. Paul's Ch., Lansing, Mich., 1945.

SELGER, Albert Edward (C.), 2711 W. Flournoy St., Chicago 12, Ill.—P-in-c. S. Luke's Ch., 1935; Chapl. Cook County Jail and Chicago House of Correction, 1934— b. Cincinnati, Apr. 30, 1880; s. John Jacob Selger and Anna Catherine (Froehlich). Pub. Schs., Cincinnati; Lewis Inst., 1907; W. T. S., S.T.B., 1912. D—June, 1909, P—Dec., 1909, Bp. Morrison. m. Ethel Marie Ellison, Oct. 15, 1933. P-in-c. S. Paul's Ch., Durant and S. Mark's Ch., Maquoketa, Ia., 1909-10; S. Mary's Home, Chicago, 1910-12, 1920-22 and 1925-28; Secy.-Asst. Libr. W. T. S., 1910-12; Gen. Mssy., W. Neb., 1912-13; P-in-c. S. John's Ch., Omaha, Neb., 1913-14; R. Trin. Ch., Findlay, O., 1914-15; P-in-c. Trin. Ch., Chicago, 1915-17; R. Gr. Ch., Pontiac, Ill., 1917-18; Cathd. SS. Pet. and Paul, Chicago, 1918-19; S. Andr. Ch., Chicago, 1919-21; Ch. S. John Evang., Chicago, 1921-22; S. Steph. Ch., Grand Is., Neb., 1922-23; S. Ann's Ch., Chicago, 1923-25; Ch. Resurr., Chicago, 1924-26.

SELGER, Henry Froehlich (Tex.), 401 W. Houston Ave., Marshall, Tex.—R. Trin. Ch., Marshall, 1930—; P-in-c. Chr. Ch., Jefferson, 1931—, b. Cincinnati, Sept. 13, 1888; s. John Jacob Selger and Catherine (Froehlich). Un. Omaha; Sea., 1918; Jefferson Coll., Tex., D.D. D—Dec., 1917, Bp. A. L. Williams; P—Mar., 1919, Bp. I. P. Johnson for Neb. m. Evelyn Julie Bohling, June 30, 1920; c. one. Serv. in World War I. P-in-c. S. Geo. Ch., Belleville, Ill., 1921-26; R. same, 1926-30; R. Collinsville, Ill., 1925-30; R. S. Mark's Ch., Chester, Ill., 1928-30; P-in-c. S. Mary's Ch., Waskom, Tex., 1947; P-in-c. S. Paul's Ch., Leigh, Tex., 1948. Chapl. Tex. N.G., 1941—.

SELWAY, George Rhys (M.), 214 Seymour Ave., Lansing 15, Mich.—R. S. Paul's Ch., 1945— b. Steubenville, O., June 4, 1905; s. Richard David Selway and Jennett (Williams). Pub. Schs.; Ken., B.A., 1929, D.D., 1947; Bex., B.D., 1930. D—June, 1930, P—May, 1931, Bp. Rogers. m. Edna Marie Wright, Sept. 17, 1934; c. four. P-in-c. Trin. Ch., New Phila., O., 1930-32; Cur. S. Paul's Ch., Akron, O., 1932-34; R. S. Mark's Ch., Toledo, 1934-45.

SEMMEs, Thomas (Va.), 2909 Northumberland Ave., Richmond 22, Va.—Retired, 1935— b. Alexandria, Va., June 23, 1860; s. Douglas Ramsay Semmes and Virginia Catherine (Flynn). Potomac Acad.; V. T. S., 1894. D—June, 1894, Bp. Whittle; P—June, 1895, Bp. Newton. m. Margaret Byrd Funsten (dec.), June, 1887; c. three. S. John's Ch., Warsaw, Va., 1894-97; S. Andr. Ch., Richmond, Va., 1897-1912; Emm. Ch., Covington, Va., 1912-14; R. S. Luke's Ch., Richmond, Va., 1914-34.

SERAPION, Loreto (Cuba), Barnado 508, Santiago, Cuba—P-in-c. S. Luke's Ch. and S. Mary's Ch., Santiago and Anglo-Amer. Mssns., 1947— b. Congojas, Santa Clara, Cuba, Dec. 10, 1892; s. Canuto Serapion and Andrea (Cenoguera). Pub. Schs.; Cathd. Sch., Vadado; Havana and Candler Coll., Havana; Chi. Coll. Law, L.L.B., LL.M.; Un. Havana, Ph.D.; Un. So. D—June, 1915, P—Mar., 1916, Bp. Brent. m. Gregoria Urbi, May 9, 1918; c. two. R. S. Luke's Ch., Manila, P.I.; Prin. Thos. Wildey Inst., Havana, Cuba, 1931-47.

SERENT, Armand Francois Henri (Conn.), Grace Church Rectory, Long Hill, Conn.—R. Gr. Ch., Long Hill, 1942—; P-in-c. Chr. Ch., Tashua, 1946— b. New York City, July 23, 1895; s. A. Louis Serent and Cecile (D'Yriarte). H. Sch., N.Y.C.; V. T. S., 1918. D—Dec.,

1918, P—Dec., 1919, Bp. Burch. m. Charlotte Abbott, June 7, 1919. Mssy. Hopewell Jct., N.Y., 1918-21; S. Andr. Ch., Brewster, N.Y., 1921-23; Calv. Ch., Bayonne, N.J., 1923-30; Asst. S. John's Ch., Bridgeport, Conn., 1930-33; Loc. Ten. Holy Trin. Ch., Westport, Conn., 1934; M-in-c. Gr. Ch., Long Hill, Conn., 1938-42; Mstr. Fr., Engl., Lat., Biol. and Amer. Hist., Grail Sch., Fairfield, Conn., 1937-40. Mem. Authors League of America; Mem. Authors Guild. Fiction in: "Boys' World"; "What to Do," "Boy Life," "The Young People," "Pioneer," "Young Canada," "Young Soldier and Crusader," "Christian Youth," "Target," "Opportunity," "The Chicago Daily News," "Caravan," "Christian Advocate," "Young America," "The Laymans Magazine," "Recall Magazine," "Life Story," and others.

SERGEI, Charles Henry Clement (S.Bra.), 8 The Grange, Wimbledon, London, S.W. 19, Eng.—Retired, 1945—. b. London, Eng., May 7, 1873; s. Charles John Simon Sergei and Clementina Augusta (Scott). Priv. Schs., London; Studied under Bp. W. C. Brown and Rev. James W. Morris, 3 yrs. D—Mar., 1903, P—Mar., 1906, Bp. L. Kinsolving, m. Hedwig Streiff, Mar. 3, 1908; c. three. R. Ch. Med., Santa Maria; Trin. Ch., Meyer, Rio de Janeiro; Ch. Redeem., Rio de Janeiro; In-c. Chap. Nazareno, Livramento, Braz., 1919-33; In-c. Ch. Trin., São Paulo, Braz., 1939-45.

SESSIONS, Valentine Hunter. Died June 24, 1948. For data see Edition 1947.

SETTLE, Joseph Courtneil (Del.), 1651 Wakeling St., Phila., Pa.—Retired, 1949—. b. Phila., Nov. 22, 1906; s. John William Settle and Ellen Jane (Courtneil). Un. Pa., 2 yrs.; S. Steph., B.A., 1929; G. T. S., 1 yr.; P. D. S., 1933. D—Jan., 1933, Bp. Taitt; P—Sept., 1934, Bp. Cross. m. Julia Anna Maudsley, June 23, 1934; c. four. R. S. Paul's Ch., Walla Walla, Wash., 1934-41; R. Ch. Redemp., Phila., 1941-42; R. S. Paul's Ch., Georgetown, Del., 1942-49.*

SETTLE, Thomas Lever (L.I.), 500 E. 24th St., Brooklyn 10, N.Y.—R. Nativ. Ch., 1932—. b. Lancashire, Eng., Jan. 7, 1877; s. John Settle and Martha (Clough). Cathd. Sch., Eng. D—Oct., 1916, P—July, 1918, Bp. L. W. Burton, m. Florence Lackey Martin, Oct. 14, 1936. In-c. S. John's Mssn., Chapl. S. John's Collg. Inst. and Wentworth Sch. Farm, Ky., 1915-17; P-in-c. S. Mary's Ch., Middlesboro, Ky., 1917-20; Ch. Gd. Shpd., Lexington, Ky., 1920; Chr. Ch., Harlan, Ky., 1929-32.*

SEVERANCE, Paul (F. Rolland). Died November 2, 1949. For data see Edition 1947.

SEWALL, Thomas Knowlton (Minn.), White Earth, Minn.—D-in-c. S. Columba's Mssn., 1946—. b. Pasco, Wash., Aug. 12, 1911; s. Joseph S. Sewall and Agnes Mae (Knowlton). H. Sch., Glendive, Mont.; Un. Minn. D—Dec., 1947, Bp. Keeler. m. Elisabeth Johnson, Feb. 11, 1937; c. four.

SEWELL, William Reginald (Be.), 127 Cedar Ave., Rockville Center, N.Y.—Retired, 1936—. b. Rothley, Eng., Apr. 2, 1868; s. George Sewell and Sarah (Toone). D—Dec., 1909, P—July, 1910, Bp. Talbot. m. Celestia Morley Styles, Oct. 29, 1935. S. Paul's Ch., White Haven, Pa.; Chr. Ch., Frackville, Pa., 1909-12; Trin. Ch., Athens, Pa., 1912-20; S. Dav. Ch., Scranton, Pa., 1920-25; Chr. Ch., Susquehanna, Pa., 1925-30; R. S. Jas. Ch., Pittston, Pa., 1930-36.

SEYMOUR, Charles Milne, Jr. (Fla.), 253 St. George St., St. Augustine, Fla.—R. Trin. Ch., 1949—. b. Knoxville, Tenn., July 10, 1910; s. Charles M. Seymour and Flora Nell (Gloster). H. Sch., Knoxville; Un. Tenn.; Un. So., 1935. D—June, 1935, P—Apr., 1936, Bp. Maxon. m. Kathleen Laurice Goodwin, Apr. 22, 1939; c. three. Asst. Calv. Ch., Memphis, Tenn., 1935-36; R. Holy Trin. Ch., Memphis, Tenn., 1936-40; Assoc. R. Trin. Ch., Columbia, and R. S. John's Ch., Winstboro and S. Steph. Ch., Ridgeway, S.C., 1940-41; P-in-c. S. Paul's Ch., Graniteville, S.C., 1941-44; R. S. Thad. Ch., Aiken, S.C., 1941-49. Dep. Gen. Conv., 1943; Dep. Prov. Syn., 1947-48; Mem. Studg. Com., 1948; Mem. Bd. Trust., 1942-49; Mem. Exec. Coun. and Chrmn. Dept. Mssns., 1945-47; Secy. Bd. Dir. Voorhees N. and I. Sch., 1942-49. Ed.: "The Piedmont Churchman," Dio. U.S.C., 1940-49.

SEYMOUR, Frederick Ernest. Died June 4, 1950. For data see Edition 1947.

SHAFFER, Richard Munger (Kan.), 1010 W. 37th St., Kansas City 2, Mo.—b. Kansas City, Mo., Nov. 1, 1923; s. Charles Bunting Shaeffer and Willis Russell (Munger). Westport Sch.; Ken., B.A., 1943; Un. So., B.D., 1946. D—Jan., 1946, Bp. Spencer. Cur. Gr. Cathd., Topeka, Kan., 1946.*

SHAFER, Frederick Quentin (N.Y.), Swanee, Tenn.—Assoc. Prof. Rel. Un. So., 1949—. b. Stroudsburg, Pa., Nov. 14, 1916; s. William Arthur Shafer and Ella May (Issett). H. Sch., Stroudsburg; Bard, Colomb. B.A., 1937; G. T. S., 1940, S.T.B., 1941. D—June, 1940, P—Dec., 1940, Bp. Sterrett. m. Margaret Mary Creal, June 19, 1941; c. three. Fell. and Tutor, G. T. S. and Asst. S. Pet. Ch., Morristown, N.J., 1940-41; R. S. Mary's-by-the-Sea, Pt. Pleasant, N.J., 1941-44; R. Ch. S. John Evang., Barry-

town and Chapl. Bard Coll., N.Y., 1944-49; R. S. Mary's Ch. in the Highlands, Cold Spring on Hudson and Asst. Prof. Rel., Bard Coll., 1949.

SHAFFER, Walter Lawyer (Er.), 45 Jackson St., Ansonia, Conn.—R. Imm. Ch., 1949—. b. Mineral Springs, N.Y., June 14, 1904; s. Leland Shafer and Emma Hilts (Lawyer). Union Coll.; Wheaton Coll., Ill., B.A.; G. T. S. D—June, 1933, P—May, 1934, Bp. Manning. m. Charlotte L. Armstrong, May 27, 1940. On Staff N. Y. Episc. City Mssn. Soc., 1934-35; Mssy. all SS. Mssn., Mariners' Harbor and Mssn. Cross, New Brighton, N.Y., 1935-39; Cur. S. Ann's Ch., Bronx, N.Y., 1939-40; R. S. Mark's Ch., Erie, Pa., 1940-49.

SHAFFER, Frank Lester (Ia.), 109 E. 9th St., Cedar Falls, Ia.—Vic. S. Luke's Ch., Cedar Falls and S. Andr. Ch., Waverly, 1948—. b. Lorain, O., Mar. 17, 1915; s. E. Lester Shaffer, Jr. and Marcella Agnes (McGee). H. Sch., Lorain; Oberlin, B.A., 1936, Grad. Sch. Theol., M.A., 1939; Bex., B.D., 1939. D—June, 1939, P—Dec., 1939, Bp. B. D. Tucker. m. Mary Romaine Shearman, June 27, 1942; c. three. Cur. Ch. Our Sav., Akron, O., 1939-41; R. Gr. Ch., Defiance, P-in-c. S. John's Ch., Napoleon and S. Paul's Ch., Hicksville, O., 1941-45; R. S. Alb. Ch., Cleveland Hghts., O., 1945-48.

SHAFFER, Glenn Raymond (Ma.), 777 Hicks St., Fall River, Mass.—R. S. Steph. Ch., 1943—. b. Columbus, O., July 28, 1911; s. Elgie Raymond Shaffer and Gertrude Marie (Von Rohrbach). H. Sch., Columbus; Miami Un., B.A., 1936; E. T. S., 1942. D—Feb., 1943, Bp. Sherrill; P—Sept., 1943, Bp. Heron. Cur. S. Pet. Ch., Cambridge, Mass., 1943.

SHAM, Hon San (P.I.), 714 Reina Regente St., Manila, P.I.—P-in-c. S. Pet. Ch., 1933—. b. Canton, China, Jan. 25, 1901; s. Sham Kam and Chan San Kiu. German Basel Mssn. Sch.; Canton Union Theol. Coll., L.Th., 1929. D—Sept., 1929, P—Dec., 1930, Bp. of Victoria-Hong Kong. m. Chau Sek Ying, July 24, 1929; c. three.

SHANE, William John (A.), Lake Delaware, Delhi, N.Y.—P-in-c. S. Jas. Chap., 1946—. b. Phila., Aug. 7, 1915; s. Maurice Shane and Mable (Ingram). H. Sch., Upper Darby, Pa.; Tem., B.S. in Ed., 1941; P. D. S., 1944; Drew Sem., B.D., 1944. D—June, 1944, P—Dec., 1944, Bp. Oldham. m. Ida Fabe, May 18, 1943. Method. Min., 1937-43; P-in-c. Chr. Ch., Greenville, Trin. Ch., Rensselaerville, Calv. Ch., Cairo, Gloria Dei Ch., Palenville and Trin. Ch., Ashland, N.Y., 1944-46.

SHANER, Francis Berton (Ia.), 1916 Douglas St., Sioux City 18, Ia.—R. S. Thos. Ch., 1931—. b. Maume, O., Mar. 20, 1893; s. George Clair Shaner and Harriet Louise (Holt). Ken., B.A., 1917; Bex., 1918. D—June, 1918, P—July, 1919, Bp. W. A. Leonard. m. Leonora Josephine De Wolf, June 4, 1921; c. two. Cur. S. Paul's Ch., Akron, O., 1920-22; R. Ch. Epiph., Independence, Kan., 1922-27; Trin. Ch., Lawrence, Kan., 1927-31.*

SHANK, Roscoe Wendell (Har.), 138 E. Philadelphia St., York, Pa.—Vic. S. Andr. Ch., 1948—. b. Dayton, Va., Sept. 5, 1920; s. Wilmer Olin Shank and Edna (Baxter). Gettysburg Coll., B.A., 1943; V. T. S., 1946. D—Apr., 1946, P—Oct., 1946, Bp. Heistand. Cur. S. John's Ch. and S. Andr. Chap., York, Pa., 1946-48.

SHANNON, Thomas John (Conn.), Pine Orchard, Conn.—Retired, 1942—. b. Co. Sligo, Irel., July 9, 1873; s. William Shannon and Elizabeth (Lush). Ch. Sch., Irel.; Un. Tor., 1911; Un. Rochester, B.A., M.A.; G. T. S., S.T.B., N. Y. U. Post-Grad., 1918-21; Wrc., 1901. D—1901, P—1902, Archbp. of Rupert's Land. m. Constance Newell, Apr. 9, 1907. Serv. in Can., 1903-07; S. Steph. Ch., Rochester, N.Y., 1907-17; Lectr. Ch. Temperance Soc., N.Y.C., 1917-19; Mssnr. Chap. S. John-the-Div., Tompkins Cove, N.Y., 1919-22; R. Imm. Ch., Ansonia, Conn., 1922-42.*

SHANNON, William Landless (Tex.), 5415 Menard St., Galveston, Tex.—Cur. Trin. Ch., 1948—. b. Durant, Okla., July 7, 1903; s. Ober Lee Shannon and Rennie (Taylor). H. Sch., Durant; Tex. Milit. Sch.; Okla. Un., 1924-25; Okla. A. & M., B.S., 1930; Ya., B.D., 1937; Theol. Sch., Un. So., Post-Grad., 1942. D—June, 1942, P—Dec., 1942, Bp. Quin. m. Mildred Erlingheuser, Apr. 29, 1940; c. one. Min. Disciples of Christ, 1936-41; P-in-c. Holy Trin. Ch., Dickinson, Tex., 1941-43; R. Chr. Ch., Nacogdoches, Tex., 1943-45; R. Ch. Adv., Brownville, Tex., 1945-47; R. S. John's Ch., Ft. Worth, Tex., 1947-48.*

SHANNON, William Richard (W.N.Y.), 358 W. Main St., Clarksburg, W.Va.—R. Chr. Ch., 1950—. b. Rochester, N.Y., May 18, 1914; s. David Shannon and Susanna (Baker). H. Sch., Rochester; Un. Mich., B.S., 1941; Berk., S.T.B., 1943. D—Dec., 1943, P—June, 1944, Bp. Reinheimer. m. Muriel Isobel Newman, Apr. 30, 1949. Cur. Chr. Ch., Corning, N.Y., 1944; Cur-in-c. same, 1944-46; R. S. Paul's Ch., Lewiston, N.Y., 1946-50; Assoc. R. S. Pet. Ch., Niagara Falls, N.Y., 1947-50.

SHANNONHOUSE, Royal Graham. Died October 18, 1949. For data see Edition 1947.

SHAPLAND, Ernest Albert (SanJ.), 1547 Wilson Ave., Fresno 4, Cal.—Vic. All SS. Ch., Mendota, 1945—. D—Sept., 1921, P—Mar., 1923, Bp. Sanford. Vic. Holy Spirit

Ch. Fresno, Cal., 1921-28; Vic. S. John's Ch., Lodi, Cal., 1928-44; Assoc. R. S. Jas. Ch., Fresno and Vic. S. Phil. Ch., Coalinga, Cal., 1944-45.*

SHARKEY, James Jack (Conn.), Zion Church Rectory, Wappingers Falls, N.Y.—R. Zion Ch., 1950—b. Newark, N.J., Sept. 24, 1909; s. Benjamin James Sharkey and Emma Elizabeth (Winckhofer) H. Sch., So. Orange, N.J.; Trin., B.A., 1933; E. T. S., B.D., 1936. D—June, 1936. P—Dec., 1936. Bp. Ludlow, Cur. S. Paul's Ch., Englewood, N.J., 1936-39; R. S. Jas. Ch., Glastonbury and S. Luke's Ch., So. Glastonbury, Conn., 1940-43; Chapl. (Lt.) U. S. N. R., 1943-45. Chapl. (Lt. Cmndr.) same, 1948—; R. S. Thos. Ch., Bethel, Conn., 1945-50. Mem. Sigma Nu; Mem. Dept. Rel. Educ., 1946—.

SHARP, James Robert (Tenn.), 722 Nashville Trust Bldg., Nashville 3, Tenn.—Exec. Secy. Bp. and Conn., 1921—; Secy. Dio. Tenn., 1928—; Can. to Ord., Dio. Tenn., 1935—, b. Nashville, Tenn., July 3, 1876; s. Robert Sharp and Mary (Taylor). Peabody Norm. Coll.; Un. Nashville; Un. So., D.D., 1944. D—June, 1919, Bp. Gailor; P—Feb., 1920, Bp. Beatty, R. S. Barn. Ch., Tullahoma, Tenn., 1919-23; Actg. Dean S. Mary's Cathd., Memphis, Tenn., 1938. Dep. Gen. Conv., 1934, 37, 40, 43, 46; Secy. Convoc. Nashville, 1922-44. Author: "Seven Sonnets and Thirty Hymns," 1909.

SHARP, William Bruce (L.I.), Army Hq., Honolulu, T.H.—Chapl. (Maj.) U. S. A., 1941—, b. Macon, Ga., Oct. 6, 1906; s. John Mordaunt Sharp and Sallie Crawford (Dorsett). H. Sch., Macon; Un. So., 1924-26; Mercer Un., B.A. (c.l.), 1928; G. T. S., 1930-31; U. T. S., 1931-33. D—Dec., 1932, P—June, 1933, Bp. Stires for At. m. Elizabeth Wells Tracy, Sept. 30, 1931; c. four. Loc. Ten. Trin. Ch., Northport, L.I., 1932-33; Asst. R. S. Gabr. Ch., Hollis, L.I., 1933-34; R. Ch. Nativ., Mineola, L.I., 1934-42.*

SHARP, William MacDonald (W.), 3238 O St., Wash. 7, D.C.—R. S. John's Ch., Georgetown Par., 1945—, b. Phila., Mar. 7, 1899; s. James Sharp and Catherine (Douth). H. Sch., Phila.; Penn State, B.S., 1921; P. D. S., S.T.B., 1925. D—June, 1925, P—May, 1926, Bp. Garland, m. Catherine Kevin, May 23, 1931; c. two. Asst. to Dean P. D. S., 1925-26; Cur. Prince Peace Chap., Holy Trin. Par., Phila., 1926-32; R. S. Paul's Ch., Aramingo, Phila., 1932-40; R. S. Phil. Ch., Garrison, N.Y., 1940-45. Mem. Exec. Coun., 1946-49; Chrmn. Dept. Mssns., 1946-49; Dep. Gen. Conv., 1949.

SHARPLEY, Giles Herbert (Mil.), 3405 W. Lisbon Ave., Milwaukee 8, Wis.—Retired, 1938—, b. Witheredge, Devon, Eng., Dec. 17, 1864; s. George Sharpley and Eliza (Hunt). Rut., B.A., 1888, M.A., 1900; G. T. S., 1891. D—May, 1891, Bp. Scarborough; P—Sept., 1891, Bp. Brewer, m. Lily Angell, June 7, 1905; c. three. P-in-c. S. Luke's Ch., Billings and Calv. Ch., Red Lodge, Mont., 1891-92; Assoc. Mssn., Omaha and S. Mart. Ch., So. Omaha, Neb., 1892-94; Asst. All SS. Ch., Orange, N.J., 1894-1900; Asst. Chr. Ch., New Haven, Conn., 1900-02; S. Jas. Ch., Laconia, N.H., 1902-07; Asst. Geth. Ch., Minneapolis, 1907-08; Asst. Chr. Ch., St. Joseph, Mo., 1908-11; Emm. Ch., Corry, Pa.; Gr. Ch., Sterling, Ill., 1916-19; Cur. Ch. Ascen., Chicago, 1919-20; Chapl. S. Kath. Sch., Davenport, Ia., 1920-30; P-in-c. Chr. Ch., Davenport, Ia., 1923-30; P-in-c. S. Andr. Ch., Waverly, Ia., 1930-37. Exam. Chapl., Dio. Er.; Mssn. Prch. Soc. S. Phil.-the-Evang.; Chrmn. Dioc. Cmssn. Nation-wide Prchng. Mssn.; Exam. Chapl. Author: "The Church"; "Matter and the Resurrection."

SHATTUCK, Gardiner Humphrey (Ma.), 1264 Beacon St., Brookline 46, Mass.—Asst. Min. Green Fndt., Trin. Ch., Boston, 1943—, b. Providence, R.I., Mar. 14, 1911; s. Peleg Warren Shattuck and Eilfreda Marie (Sperry). H. Sch., Providence, Br., B.A., 1933; E. T. S., B.D., 1936. D—Dec., 1936, P—June, 1937, Bp. Perry, m. Mary Pickering Older, Apr. 10, 1940; c. one. Asst. Trin. Ch., Boston, 1936-39; Vic. Gr. Ch., Dalton and S. Luke's Ch., Lanesboro, Mass., 1939-42; Chapl. Pomfret Sch., Conn., 1942-43.

SHAW, Charles Edward. Died May 17, 1948. For data see Edition 1947.

SHAW, Hooper Reynolds. Died March 6, 1948. For data see Edition 1947.

SHAW, Robert Morgan (Ma.), 15 Newbury St., Boston 16, Mass.—Assoc. R. Emm. Ch., 1949—, b. Pittsburgh, July 25, 1918; s. Fred Shaw and Thelma Marie (Shaver). H. Sch., Pittsburgh; Un. Pitts., B.A., 1941; V. T. S., B.D., 1943. D—June, 1943, Bp. A. Mann; P—Dec., 1943, Bp. B. D. Tucker for P. m. Mary Jordan Acuff, Sept. 11, 1943; c. two. P-in-c. Trin. Ch., Monessen, Pa., 1943-45; Chapl. U. S. N., 1945-46; R. All SS. Ch., Pittsburgh, 1946-49. Chrmn. Evang. Cmssn.; Chrmn. Visual Aids Com.; Spiritual Healing Cmssn.; Youth Cmssn.; Dioc. Coun.; The Array; Exec. Com. Y.P.F.; Summer Conf. Staff. Circulation Mgr.: "The Church News."

SHAW, Sidney Herbert Lewin (Roch.), 200 E. Main St., Montour Falls, N.Y.—R. S. Paul's Ch., Montour Falls and S. John's Ch., Catherine, 1949—, b. Nottingham, Eng., Jan. 4, 1913; s. Sidney Herbert Shaw and Emily

(Lamb). Un. Emm. Coll., Saskatch.; Un. Saskatch., Div. Test., 1942. D—May, 1942, Bp. of Arctic; P—May, 1942, Bp. of Saskatoon, m. Gladys Violet Barritt, May 23, 1942; c. four. Serv. in Can., 1942-49.

SHAY, Harold Theodore (Neb.), 707 Cheyenne Ave., Alliance, Neb.—R. S. Matt. Ch., 1948—, b. Salem, Mass., Sept. 23, 1902; s. Joseph Shay and Agnes (Butler). Colo. St. Tchrs. Coll.; Coll. S. John. Evang., B.A. D—Nov., 1929, Bp. Ingley for N.Mex.; P—Oct., 1930, Bp. Howden, m. Hester A. Null, Apr. 15, 1936; c. two. In-c. S. Paul's Ch., Ft. Morgan, Colo.; M-in-c. S. Jas. Mssn., Clovis, N.Mex.; R. S. Matt. Ch., Grand Junction, Colo., 1934-36; Gen. Mssn., Dio. Wyo., 1936-39; P-in-c. S. Paul's Ch., Clay Center, Kan., 1939-41; R. S. Matt. Ch., Alliance, Neb., 1941-46; R. S. Jas. Ch., Kent, Wash., 1946-48. Ed.: "Western Nebraska Churchman" and "Forward Together," both Dio. Neb.

SHEARER, Leon Ambler (N.J.), 35 East Ave., Bridgeton, N.J.—R. S. Andr. Ch., 1945—, b. Jeffersonville, Pa., Jan. 10, 1901; s. Charles Watson Shearer and Martha Ellen (Tyson). Nash.; Un. Pa.; P. D. S., 1928, S.T.B., 1928, M.Th., 1934, Grad. Std. D—Nov., 1927, P—June, 1928, Bp. Garland, Asst. S. John's Ch., Wash., D.C., 1929-34; Asst. S. Sav. Ch., Bar Harbor and Vic. Ch. Our Father, Hull's Cove, Me., 1934-38; P-in-c. S. John's Ch.-by-the-Sea, Old Orchard Beach, Me., 1938-41; Chapl. (Cmndr.) U. S. N. R., 1941-45.

SHEARER, William Welton (Md.), Catonsville, Baltimore 28, Md.—R. S. Tim. Ch., 1930—, D—Oct., 1913, P—Oct., 1914, Bp. Murray. R. S. Columba's Par., Wash., D.C.*

SHEEN, Lewis Burleigh (Hon.), Queen Emma Sq., Honolulu, T.H.—Cur. S. Andr. Cathd., 1948—, b. Wilkes-Barre, Pa., Feb. 20, 1919; s. Rev. Lewis B. Sheen and Louise (Trenchard). Trin. Sch., New York; Trin., B.A., 1941; E. T. S., B.D., 1948. D—June, 1948, Bp. Nash; P—Dec., 1948, Bp. Kennedy. m. Moira Swift-Burgess, Nov. 20, 1943.

SHEERAN, Robert (Pa.), St. Columba's Church, Paauiio, T.H.—P-in-c. S. Columba's Ch., Paauiio and S. Jas. Ch., Papaaloo, 1949—, b. Phila., Mar. 5, 1918; s. Thomas Francis Sheeran and Sarah Matilda (Button). H. Sch., Phila.; P. D. S., 1949. D—June, 1948, Bp. Remington; P—Mar., 1949, Bp. Hart, m. Lilian Jane Armstrong, Aug. 5, 1944; c. two. Ch. Army, 1937-41; U. S. N., 1942-45. Lay-R-in-c. S. Andr. Ch., West Manayunk, Pa., 1945-49. Vic. same, 1948-49.

SHERIN, Charles Wilford. Died April 5, 1948. For data see Edition 1947.

SHELDON, Morgan Smith (SanJ.), 1498 East St., Tracy, Cal.—Vic. S. Mark's Mssn., 1949—, b. Madera, Cal., Sept. 14, 1920; s. George Maxfield Sheldon and Laura S. (Adams). H. Sch., Madera; Fresno St. Coll., B.A., 1941; Ch. Div. Sch. Pac., B.D., 1949. D—May, 1949, P—Dec., 1949, Bp. Walters.

SHELLENBERGER, Robert Theodore (N.Y.), 209 Albany Ave., Kingston, N.Y.—R. S. John's Ch., 1943—, b. Marietta, Pa., Oct. 17, 1900; s. Jacob B. Shellenberger and Fannie (Hinkle). H. Sch., Marietta; Tchrs. Coll., Colomb.; G. T. S., 1928. D—June, 1928, P—Dec., 1928, Bp. Darlington, m. (1) Elisabeth Reeves (dec.), June 15, 1932; (2) Louise E. McDaniel, Apr. 5, 1940; c. one. P-in-c. Chr. Ch., Lykens, S. Paul's Sch., Williamstown and S. Barth. Ch., Millersburg, Pa., 1928-29; Cur. S. Agnes' Chap., Trin. Par., N.Y.C., 1929-42; Cur. Trin. Par., N.Y.C., 1942-43.*

SHELMANDINE, DeVere LaVere (Har.), 1822 Church Ave., Scranton 8, Pa.—R. S. Dav. Ch. and S. John Bapt. Ch., 1950—, b. Amsterdam, N.Y., June 9, 1898; s. Adelbert Shelmandine and Lois Johnson (Bamues). Pub. Sch., Ft. Johnson, N.Y.; Troy Conf. Acad.; Poultney, Vt.; DuRose Meml. Ch. Trng. Sch., D—Sept., 1928, P—Oct., 1929, Bp. Oldham, m. Amy Mary Mack, Sept. 5, 1925, Mt. Mssn., Sw. Va.; Vic. S. Mary's Ch., Luzerne, N.Y., 1928-29; R. Gr. Ch., Stamford and S. Pet. Ch., Hobart, N.Y., 1929-31; Chr. Ch., Duaneburg, N.Y., 1931-34; Mssy. Northwestern, Ia., 1934-39; Vic. S. Paul's Par., Harlan, Ia., 1939-42; R. S. Mark's Ch., Waterloo, Ia., 1942-44; R. Ch. Ascen., Kulpmont, Ch. Holy Trin., Centralia and S. Steph. Ch., Mt. Carmel, Pa., 1944-46; R. Chr. Ch., Berwick, Pa., 1946-50. Author: "A History of Christ Episcopal Church in the Town of Duaneburg, N.Y."*

SHELTON, Claudius Parlette (Va.), Chaplain's Office, McGuire V.A. Center, Richmond 19, Va.—Asst. Chief Chapl. Br. 4. Vets. Adminis., 1946—, b. Norfolk, Va., June 20, 1902; s. William Daniel Shelton and Maude Madison (Parlette). H. Sch., Norfolk; Anne Arundel Acad.; Priv. Tutors; DuRose Meml. Ch. Trng. Sch., 1928; V. T. S., 1930. D—Nov., 1929, P—Sept., 1930, Bp. Thomson, m. Helen Louise Hanbury, July 3, 1923. R. Genito, Raleigh and Pawhatan, Va., 1930-33; R. Montross and Washington Pars., Westmoreland Co., Va., 1933-36; Mssy-in-c. S. Matt. Mssn., Fairbanks, Alaska, 1936-39; Mssy-in-c. S. Steph. Mssn., Hudson-Stuck Meml. Hosp. and Out-Stations, Ft. Yukon, Alaska, 1939-41; R. Cun-

ningham Chap. Par., Clarke Co., Va., 1941-42; Chapl. U. S. A., 1942-46.*

SHEPARD, Charles Norman (Conn.), Hill St., R.R. 3, Bristol, Conn., and 520 W. 114th St., New York 25, N.Y.—Retired Prof. G. T. S., 1940; Warden N.Y. Trng. Sch. Deaconesses, 1933—b. New Haven, Conn., Jan. 8, 1870; s. Francis Waterman Shepard and Emma Jane (Belden) Trin., B.A., 1891, M.A., 1894, D.D., 1937; G. T. S., 1894, S.T.B., 1895, S.T.D., 1912. D—June, 1894, P—May, 1895, Bp. J. Williams. m. Marguerite Dunbar, June 22, 1904; c. two. Fell. G. T. S., 1894-1900, Instr., Hebr. and Greek, 1898-1902, Adj. Prof. Lit. and Interp. O. Test., 1902-06, Prof. Hebr. and Cognate Lang., 1906-40, Sub-Dean, 1931-40. Occasional contr. to Periodicals.

SHEPHERD, Howard Bruce, Jr. (S.F.), 659 Vine St., Denver, Colo.—D—Dec., 1947, Bp. Moody. Cur. Trin. Ch., Miami, Fla., 1948; Asst. S. Thos. Ch., Denver, Colo., 1949.*

SHEPHERD, Massey Hamilton, Jr. (Ma.), 33 Concord Ave., Cambridge 38, Mass.—Prof. Ch. Hist., E. T. S., 1940—; Assoc. R. S. John's Ch., Roxbury, 1947—b. Wilmington, N.C., Mar. 14, 1913; s. Massey Hamilton Shepherd and Alice Louise Gladstone (Melville). H. Sch., Columbia, S.C.; Un. S. C., B.A., 1932, M.A., 1933; Chi., Ph.D., 1937; Berk., B.D., 1941. D—Mar., 1941, P—Sept., 1941, Bp. Sherrill. Instr. Div., Chi., 1937-40; M-in-c. Ch. Our Sav., Allerton, Mass., 1940-41; Vic. Lectr. Berk., 1941, 47; Lectr. Grad. Sch. Theol., Un. So., 1946-47. Pres. Amer. Soc. Ch. Hist., 1949— Author: "The Liturgical Movement and the Prayer Book" (Hale Memorial Sermon), 1946; "At All Times and in All Places" (Church Congress Lenten Booklet), 1947; "The American Prayer Book Commentary," 1950; Chaps. in Environmental Factors in Christian History: A Short History of Christianity, "The Living Liturgy," 1946; Ed.: "Munera Studiosa," 1946.

SHEPHERD, William Gunn (N.Y.), 703 Wright St., Saginaw, Mich.—b. Kalamazoo, Mich., Dec. 20, 1913; s. Foss R. Shepherd and Florence Edith (Plaitz). H. Sch., Detroit; Wayne Un., B.A., 1936; S.-W. T. S., B.D., 1939. D—June, 1939, Bp. H. Page; P—Dec., 1939, Bp. Creighton. m. Helen Irene Sarrett, June 22, 1939; c. one. Cur. S. Paul's Ch., Jackson, Vic. S. Tim. Ch., Jackson, Ch. Ch., Henrietta and Mssy. Co. Sch. Dist., Jackson Co., Mich., 1939-41; Dir. Prot. Chapl., Bellevue Hosp., N.Y.C., 1941-44; Supervisor Clin. Pastoral Trng., same, 1943-44; Chapl. N.Y. St. Pris. Women and Westfield St. Farm (Girls' Reform.), Bedford Hills, N.Y., 1943-46; Counsel. ling Chapl. Insts., Dutchess Co., N.Y., 1944-46. Author: "Arts in Personnel" and "Anglican Theological Review."

SHEPPARD, Edson Peaslee (Sp.), 116 Sherman Blvd., Danville, Ill.—R. Holy Trin. Ch., 1942—b. Haverhill, Mass., Nov. 28, 1900; s. Rev. William Cary Sheppard and Anna Nye (Peaslee). Pub. Schs., Haverhill; Nash., B.D., 1930. D—Dec., 1929, P—June, 1930, Bp. Sturtevant. m. Helen Berns, Nov. 4, 1930; c. two. Cur. Ch. Ch., Corning, N.Y., 1931-36; Asst. S. Paul's Ch., Peoria, Ill., 1936-42; Rur. Dean, Peoria, Ill., 1937-42. Mem. Bd. Rel. Educ. and Mem. Bd. Mssns., Dio. Q., 1937-42. Ed.: "Light" Dio. Q., 1936-42.*

SHEPPARD, Walter Leslie (N.H.), 63 Green St., Concord, N.H.—Cur. S. Paul's Ch., 1949—b. Chelsea, Mass., Nov. 1, 1900; s. James Frederick Sheppard and Jeannette Louise (Coffin). H. Sch., Malden, Mass.; Bentley Sch. of Accounting & Fin.; N. E. Sch. Theol., B.A., D—Oct., 1949, Bp. Dallas; P—Apr., 1950, Bp. Hall. m. Ruth Bigelow Marshall, July 29, 1922; c. three. Form. Min. U. B. Ch.

SHERBURNE, Leavitt Clough (S.O.), 158 E. Union St., Circleville, O.—R. S. Phil. Ch., 1931—b. Eastport, Me., July 25, 1880; s. Levi H. Sherburne and Clara Jane (Moreland). N.E. Mo. St. Tchrs. Coll., B.S., 1926; Tufts; Berk. D—June, 1912, P—May, 1913, Bp. C. B. Brewster. m. Eva Florence Rist, June 15, 1921; c. one. R. S. Jas. Ch., Poquetanuck, Conn.; Gr. Ch., Crystal City, Mo.*

SHERIDAN, William Cockburn Russell (N.I.), 412 No. Center St., Plymouth, Ind.—R. S. Thos. Ch., 1948—b. New York City, Mar. 25, 1917; s. John Russell Fortesque Sheridan and Gertrude Magdalene (Hurley). S. Paul's Sch., Baltimore; Un. Va.; Carroll Coll., B.A., 1939; Nash., 1942. D—June, 1942, P—June, 1943, Bp. Powell. m. Rudith Treder, Nov. 13, 1943; c. two. Asst. D. S. Thos. Ch., Baltimore, 1942-43; Summer Supply P. Mt. Calv. Ch., Baltimore, 1943; Asst. S. Paul's Ch., Chicago, 1943-44; P-in-c. Emm. Ch., La Grange, Ill., 1943-44; P-in-c. S. Paul's Ch., Gas City and S. Luke's Ch., Hartford City, Ind., 1944-46; R. Geth. Ch., Marion, Ind., 1944-48. Chrmn. Dioc. Youth Wk., 1948—; Mem. Bp. and Coun., 1947—; Secy. Bd. Exam. Chaps., 1948—; Chrmn. Midwest Pre-Lenten Retreats for Priests, 1948— Mem. Stndg. Com., 1948— Author: "Episcopalsians—What are they and Where do they come from?"; "For High School Boys Only"; "There Are Thirty-Five Million of Us."

SHERMAN, Arthur Mason (Hk.), 242 E. 19th St., New York 3, N.Y.—Retired, 1950—b. Long Branch, N.J., Aug. 19, 1874; s. Henry Bartine Sherman and Catherine Maria (Woolley). H. Sch., Long Branch; Fr., B.A.,

1895; G. T. S., 1898, S.T.D., 1925. D—June, 1898, P—May, 1899, Bp. Scarborough. m. (1) Martha K. Levering (dec.), June 14, 1906; c. four; (2) Margaret M. Marston, Dec. 28, 1943. D. Asst. Assoc. Mssn., Trenton, N.J., 1898-99; Gen. Mssy., China, 1899-1916; Dean S. Paul's Div. Sch., Wuchang, China, 1916-27; Prin. Boone Coll., Wuchang, China, 1924-30; Secy. Mssy. Educ., Natl. Coun., 1931-35; Staff Officer Forw. Move., 1935-41; Exec. Secy. Forw. Serv., 1941-43; Asst. Gr. Ch., N.Y.C., 1944-50. Mem. Coun. Adv., 1916-30; Mem. Stndg. Com., 1916. Jt. Author: "Story of the Church in China," 1913; "Understanding Japan"; Author: "The Call from China"; "Christ and the Modern World"; "Revolution and Evolution in China"; "Understanding Latin America."

SHERMAN, Arthur Mason, Jr. (Be.), 1304 Moravian St., Bethlehem, Pa.—Hd. Dept. Rel. and Asst. Prof. Rel., Leh., 1948—b. Wuchang, China, Nov. 7, 1916; s. Rev. Arthur Mason Sherman and Martha Keyser (Levering). Kent Sch.; Trin., B.A., 1938; V. T. S., B.D., 1942; Grad. Std. U. T. S. and Colmb., 1946-48. D—May, 1942, Bp. H. St. G. Tucker; P—Feb., 1943, Bp. Jackson. m. Mary Spy, July 27, 1945. Asst. S. Mark's Ch., Shreveport, La., 1942-43; Chapl. U. S. N. R., 1943-46; Asst. Ch. Incan., N.Y.C., 1946-48. Contr.: "The Church Review" and "The Living Church."

SHERMAN, Francis William (Minn.), 1020 8th St., International Falls, Minn.—Vic. Holy Trin. Ch., 1948—b. Dundee, Scotl., May 3, 1882. Sea. D—Mar., 1918, Bp. P. N. Morrison; P—Dec., 1919, Bp. I. P. Johnson. m. Hilda Jane Wyess, June 19, 1922. R. Chr. Ch., Springfield, Mo., 1931-34; Inc. S. Pet. Ch., Cass Lake, Minn., 1934-37. S. Matt. Ch. Iowa Falls, Ia. 1937-40. Cur. Par. on Martha's Vineyard, Mass., 1941-42; R. S. John's Ch., Moorhead, Minn., 1944-48.*

SHERMAN, Henry Roger, Jr. (Tenn.), 510 W. Main St., Franklin, Tenn.—R. S. Paul's Ch., 1947—b. Lawrence, N.Y., Dec. 22, 1898; s. Henry Roger Sherman and Aletta (Smith). Gram. Sch. and H. Sch., Hartford, Conn.; Berk., 1 yr.; DuBoise Meml. Ch. Trng. Sch., 1931. D—Apr., 1936, P—Oct., 1936, Bp. Ablewhite. m. Lillian M. Seymour, July 9, 1934. Lay-R-in-c. S. Paul's Ch., Plainfield, Conn., 1932-34; R. S. Alb. Ch., Manistique, Mssy. Newberry, Nahma, Gladstone and Munising, Mich., 1935-37; R. S. John's Ch., Nagaunee, Mich., 1937-47. Mem. Corps. U. S. A., 1917-19. Dep. Gen. Conv., 1943, 46; Mem. Bp. and Coun., 6th. Prov., 1943-46; Secy. Dio. N.M., 1938-46; Secy. Stndg. Com., 1939-46; Mem. Bp. and Coun., 1939-49; Mem. Dept. Mssns., 1939-41; Mem. Dept. Chr. Educ., 1945-46. Chapl. (Maj.), Mich. St. Troops, 1941-47; Chapl. (Capt.) Mich. St. Police, 8th Dist., 1943-47; St. Chapl. A.L., 1945; Chapl. Franklin Fire Dept., 1947—; Chapl. Tenn. Highway Patrol, 1947—; Chapl. (Col.) Tenn. St. Guard Res., 1947—.

SHERMAN, Rt. Rev. Jonathan Goodhue, Cathedral House, Garden City, N.Y.—Suffr. Bp. of L.I., 1949—b. St. Louis, June 13, 1907; s. Rev. Stephen Fish Sherman, Jr. and Marion Louise (Goodhue). Kent Sch., Conn.; Ya., B.A., 1929; G. T. S., 1933, S.T.B., 1936, S.T.D., 1949. D—June, 1933, Bp. Acheson; P—June, 1934, Bp. Budlong. Con. Suffr. Bp. of L.I., Jan. 6, 1949, m. Frances LeBaron Casady, Jan. 1, 1938; c. four. Fell. and Tutor, G. T. S., 1933-35; P-in-c. S. Thos. Ch., Farmingdale, L.I., 1935-38; Prot. Chapl. Creedmoor St. Hosp., 1940-46; R. S. Thos. Ch., Bellerose, L.I., 1938-49. Dep. Gen. Conv., 1943, 46; Mem. Natl. Coun. C.M.H., 1945-46; Mem. Dept. Chr. Educ., 1937-46; Dean Dioc. Leaders' Conf., 1938, 45, 46; Mem. Bd. Exam. Chapl., 1939-46; Mem. Dept. Prom., 1943-45; Mem. Dioc. Coun., 1944-46; Pres. C.M.H., 1944-46; Chrmn. Com. Canons, 1944-46; Secy. Stndg. Com., 1945-46; Secy. Trust. Estate, 1945-46, all Dio. L.I. Mem. Supreme Coun., Pi Alpha, 1940-46; Mem. Coun. Repres. Youth Organizations (representing Pi Alpha), 1943-45. Author: "The Christian Faith," The Living Church, 1935; Ed.: "Tidings," Dio. L.I., 1943-45.

SHERMAN, Levering Bartine (N.C.), 617 Grandin Rd., Charlotte 6, N.C.—D-in-c. S. Andr. Ch., Charlotte and S. Mark's Ch., Mecklenburg Co., 1949—b. Wuchang, China, May 23, 1921; s. Rev. Arthur Mason Sherman and Martha Kaiser (Levering). Kent Sch.; Pr., B.A., 1943; V. T. S., B.D., 1949. D—June, 1949, P—Dec., 1949, Bp. Penick. m. Elizabeth Davidson Bradfield, June 20, 1942; c. one.

SHERRILL, Rt. Rev. Henry Knox, 281 4th Ave., New York 10, N.Y.—Presiding Bp. of the Church, 1947—b. Brooklyn, N.Y., Nov. 6, 1890; s. Henry Williams Sher-rill and Maria Knox (Mills). Ya., B.A., 1911, D.D., 1929; E. T. S., B.D., 1914; Boston Un., LL.D., 1930; Harv., D.D., 1936; Trin., D.D., 1936; G. T. S., S.T.D., 1947; P. D. S., D.D., 1947; Fr., D.D., 1947; Colmb., D.D., 1948; Hob., D.D., 1948; S.-W. T. S., D.D., 1949; Un. Edin-burgh, D.D., 1949. D—June, 1944, Bp. F. Burgess; P—May, 1915, Bp. W. Lawrence. Con. Bp. of Ma., Oct. 14, 1930. m. Barbara Harris, Sept. 6, 1921; c. four. Our Trin. Ch., Boston; Chapl. A. E. F., 1917-19; R. Ch. Our Sav. Brookline, Mass., 1919-23; Trin. Ch., Boston, 1923-30; Bp. of Ma., 1930-47. Trust. Boston Un. and G. T. S.;

Dir. U. S. Grenfell Assn.; Fell. Ya.; Fell. Amer. Acad. Arts and Scs.; Chrmn. Cmssn. Army and Navy Chapls., 1940-47; Chrmn. Bd. Truist. The Masters Sch., Dobbs Ferry, N.Y. Author: "Later Years of a Happy Life"; "The Church's Ministry in our Times," (Lyman Beecher Lectures.)

SHERILL, Henry Williams (Ma.), 95 Mapleton St., Grosse Pointe, Mich.—Cur. Chr. Ch., 1950.—D—May, 1950, Bp. Sherrill.*

SHERIN, Joseph. Died February 20, 1948. For data see Edition 1947.

SHERWOOD, Seward Goss (L.I.), 712½ Boston Ave., Fort Pierce, Fla.—Retired, 1949.—b. Owego, N.Y., Apr. 6, 1878; s. Rev. Henry W. Sherwood and Anna (Goss). Ulster Acad. D—Dec., 1921, P—Oct., 1922, Bp. Fiske. m. Lena Perkins (dec.). Nov. 15, 1906; c. two. M-in-c. Geth. Ch., Sherrill, N.Y., 1921-25; R. All SS. Ch., Johnson City, N.Y., 1925-29; R. Ch. Ascen., Rockville Centre, N.Y., 1929-49.

SHERWOOD, William Tinsley (W.T.), Menard, Tex.—R. Calv. Ch., Menard and P-in-c. S. Jas. Ch., Ft. McKavett, 1948.—b. Rochester, N.Y., Oct. 14, 1889; s. Clement Read Sherwood and Nellie F. (Tinsley). De Veaux Sch.; S. Steph., B.A., 1911; G. T. S., 1914, S.T.B., 1916. D—June, 1914, P—Nov., 1915, Bp. W. D. Walker. m. Theodora Steigerwald, June 20, 1914; c. three. M-in-c. Chr. Ch., Cuba, N.Y., 1914-15; R. same, 1915-16; Mssy-in-c. Chr. Ch., Friendship, N.Y., 1916; Cur. Chr. Ch., Corning, N.Y., 1916-18; Chapl. De Veaux Sch., Niagara Falls, N.Y., 1918-20; s. John's Ch., Cornwall, N.Y., 1902-25; s. John's Ch., Lancaster, Pa., 1925-27; R. Trin. Ch., Tyrone and S. John's Ch., Huntingdon, Pa., 1932-41; R. Ch. Adv., Brownsville, Tex., 1941-45; R. Ch. Redeem., Eagle Pass and P-in-c. Holy Trin. Mssn., Carrizo Springs, 1945-46; Dioc. Mssy., W.T., 1946-48. Dep. Gen. Conv., 1940; Dep. Prov. Syn., 1938, 39; Prov. Cmssn. Rur. Wk., 1940-41; Chrmn. Dioc. Com. Evang., 1934, 35; Archd. Altoona, Dio. Har., 1935-41; Mem. Exec. Coun. and Field Dept., 1939-40; Mem. Com. Enlargement Dioc. Endowment, 1939-40; Dio. Har.*

SHICK, Augustus Walton (Pa.), 1747 Church Lane, Phila. 41, Pa.—R. House Prayer, 1941.—b. Reading, Pa., Nov. 18, 1882; s. Luther Shick and Ella Nora (Eltonhead). H. Sch., Phila.; Un. Pa., B.A., 1907; P. D. S., 1910; Webster Un., D.D., 1937. D—June, 1910, Bp. Whitaker; P—Mar., 1911, Bp. Kinsman. Mssy. Trin. Ch., Collingdale, Pa., 1907-11; Cur. S. Clem. Ch., Phila., 1911-12; Pres. S. Mart. Coll., 1912-14; Ch. Holy Sac., Highland Park, Pa., 1915-16; Cur. Ch. Gd. Shpd., Rosemont, Pa., 1916-17; P-in-c. S. Mary's Ch., Wayne, Pa., 1917-18; R. Gr. Ch., Haddonfield, N.J., 1918-41. Owner and Dir. Camp Absegami for Boys, Cape May, N.J.

SHIERS, Winfield (S.Va.), 1302 Shepherd St., South Boston, Va.—R. Trin. Ch., 1930.—b. Lawrence, Mass., Feb. 10, 1890; s. Thomas Shiers and H. Vea (Dyer). W. & M.; V. T. S. D.—June, 1917, P—June, 1918, Bp. Gibson. m. Lucretia Margaret Tobin, July 27, 1927; c. two. R. Westover Par., Charles City Co., Va.; R. Old S. Paul's Ch., Norfolk, Va., 1919-21; Nottoway Par., Franklin, Va., 1921-25; All SS. and S. Mark's Chs., Cincinnati, 1925-30.*

SHILLING, George Gladstone (Har.), 146 E. Sunbury St., Shamokin, Pa.—R. Trin. Ch., 1948.—b. Martinsburg, W.Va., Aug. 10, 1899; s. George W. Shilling and Anna R. (Swigert). Pub. Schs., Martinsburg; Mt. Hermon Sch.; DuBoise Meml. Ch. Trng. Sch.; Wesl.; Ya.; Berk., 1930. D—May, 1930, P—Nov., 1931, Bp. Freeman. m. Martha VanBuren Burton, Jan. 4, 1937; c. one. R. S. Matt. Ch., Addison Par., Seat Pleasant, Md. and Vic. All SS. Chap., Benning, D.C., 1930-34; R. Ch. Redeem., Avon Park, Fla., 1935-36; R. S. Paul's Ch., Beloit, Wis., 1937-40; R. S. Thos. Ch., Plymouth, Ind., 1940-43; P-in-c. Trin. Ch., Rochester, Pa., 1943-48.

SHIM, Wai On (Hon.), 1040 Pua Lane, Honolulu 7, T.H.—R. S. Eliz. Par., Honolulu, 1946.—b. Vic. S. John's Mssn., Kula, 1949.—b. Hongkong, China, Dec. 14, 1897; s. Rev. Yin Chin Shim and Kuu Kwat (Chin). H. Sch., Iolani; Un. Hawaii; Un. Cal.; N. W.; S. W. T. S., B.D., 1934. D—July, 1933, P—Feb., 1935, Bp. Littell. m. Esther K. Y. Fo., Oct. 27, 1926; c. one. Asst. S. Pet. Ch., Honolulu, T.H., 1934-37; Vic. S. Eliz. Mssn., Honolulu, T.H., 1937-41 and 1944-45; P-in-c. True Sunshine Mssns., Cal., 1942-44. Dep. Gen. Conv., 1946; Asst. Treas. Mssy. Dist. Hon., 1934-41; Secy. Convoc., 1946—

SHIMANUKI, Lourenco Takeo (C.Bra.), Caixa 2628 São Paulo, S.P., Braz.—Asst. S. John's Ch., 1947.—b. Tokyo, Jap., Oct. 20, 1904; s. Rev. Paul Hiodayu and Shika Shimanuki. Tokoku Gakiun Middle Sch., Sendai, Jap.; Southern Cross Sch., Porto Alegre, 1929; Theol. Sch., Porto Alegre, 1932. D—Nov., 1932, P—Jan., 1934, Bp. W. M. M. Thomas, m. (1) Clara Kikuko Sugimoto (dec.), Jan. 25, 1936; (2) Mary Tamayo Huzihara, Oct. 2, 1948. R. S. Matt. Ch., São Paulo, S.P., Braz., 1932-47.

SHIMMON, Paul (SanJ.), Route 1, Ceres, Cal.—Retired, 1939.—b. Urumia, Persia, Apr. 19, 1871; s. Malick Shimmon and Nargis (Baba). Trin. Sch., Tivoli-on-Hudson; S. Steph.; Colomb., B.A., 1897; G. T. S., 1930. D—

Nov., 1929, P—May, 1930, Bp. Sanford. m. (1) Julia I. Khuda (dec.), 1902; c. three; (2) Miriam Yonan, 1908. Head Girls' Indust. Trng. Sch., Urumia, Persia, 7 yrs.; Field Secy. Assyrian and Armenian Relief, 1916-19; Representative Mar Shimun Patriarch Assyrian Ch., 1916-20; Speakers Bureau, Near East Relief, 1920-25. In-c. S. Paul's Ch., Modesto, Cal., 1929-30; In-c. Assyrian Ch. Mssn., Trin. Ch., San Francisco, 1930-37. Author: Var. pamphlets and arts. on Near East Problems.*

SHINBERGER, John Baird (Va.), Purcellville, Va.—M-in-c. Madison Par., 1949.—b. Greensborough, N.C., May 26, 1908; s. John Shinberger and Mary (Baird). H. Sch., Norfolk, Va.; Braden Hall, N.Y.; Un. Va.; U. S. Milit. Acad., B.S., 1933; V. T. S. D.—June, 1949, Bp. Goodwin. m. Lisa Guigon, Nov. 29, 1938; c. two. U. S. A., 1933-47; Retired Col., U. S. A.

SHIPLEY, Guy Emery (N'k.), Off., 425 4th Ave., New York 16, N.Y., Res., 353 Main St., Chatham, N.J.—Ed.: "The Churchman"—b. Warsaw, N.Y., July 31, 1881; s. John William Harris Shipley and Mary (Danley). Hob., Litt.D.; Rut., D.D.; G. T. S. D.—May, 1910, Bp. Partridge; P—Jan., 1911, Bp. Tuttle. m. Rebekah Schultze. Asst. S. Pet. Ch., St. Louis, 1910; R. Ch. Epiph., Cincinnati, 1911-17; R. S. Paul's Ch., Chatham, N.J., 1917-46.

SHIPLEY, Malcolm Augustus (N'k.), 155 Main St., Port Murray, N.J.—Retired, 1944.—b. Phila., May 9, 1873; s. Malcolm A. Shipley and Josephine (Gregg). Hav., B.A., 1899; P. D. S., S.T.B., 1902. D—May, 1902, Bp. Mackay-Smith; P—May, 1903, Bp. Whitaker. m. Christine B. Moyer, 1903. Cur. Holy Trin. Ch., Phila.; P-in-c. Chr. Ch., Berwick, Pa.; R. Zion Ch., Phila.; R. S. Pet. Ch., Hazleton, Pa.; R. Trin. Ch., Hoboken, N.J., 1912-44.

SHIRES, Henry Herbert (Cal.), 2451 Ridge Rd., Berkeley 4, Cal.—Dean Ch. Div. Sch. Pac., 1935.—b. Troy, N.Y., June 7, 1886; s. Holman Hall Shires and Lucy Pate-man (Plumb). Cor. M.E., 1908; G. T. S., 1911, B.D., 1912, S.T.D., 1943; P. S. R., D.D., 1935. D—June, 1911, P—June, 1912, Bp. Doane. Elected Suffr. Bp. of Cal., 1950. m. Mable Clare Millis, Nov. 8, 1911; c. one. Vic. S. John's Ch., Bernardsville, N.J., 1911-13; R. Chr. Ch., Jerome, Ariz., 1913-15; R. S. Luke's Ch., Prescott, Ariz., 1915-18; Chr. Ch. Par., Alameda, Cal., 1918-35. Dep. Gen. Conv., 1934, 37, 43, 49; Dep. Prov. Syn., 1915; Exam. Chapl., Dio. Ariz., 1916; Exam. Chapl., 1922-35; Mem. Dioc. Coun., 1927, 28, 29; Mem. Studg. Com., 1932-44, 1947-49; all Dioc. Cal. Pres. Pac. Assoc. Theol. Schs., 1940-41. Jt. Ed. w. R. C. Miller: "Christianity and the Contemporary Scene."

SHIRES, Henry Millis (Cal.), 1420 Grand St., Alameda, Cal.—R. Chr. Ch., 1942.—; Instr. Ch. Div. Sch. Pac., 1937.—b. Bernardsville, N.J., Jan. 28, 1913; s. Rev. Henry Herbert Shires and Mable Clare (Millis). H. Sch., Alameda, Cal.; Stanford, B.A., 1934; Ch. Div. Sch. Pac., B.D., 1937; P. S. R., Th.D., 1946. D—June, 1937, P—June, 1938, Bp. Parsons. m. Loie Calvert Judkins, June 29, 1941; c. two. Vic. All SS. Ch., San Leandro, Cal., 1940-42. Dep. Prov. Syn., 1943, 44, 48; Dean Convoc. Oakland, 1944-47; Chrmn. Bd. Exam. Chapl., 1948—; Mem. Prov. Coun., 1949—; Secy. Dio. Cal., 1949— Author: Arts. and reviews in various mags.

SHIRLEY, Edwin Samuel (S.F.), 807 Center St., Key West, Fla.—Vic. S. Pet. Ch., 1948.—b. Jamaica, B.W.I., Aug. 20, 1885; s. James Shirley and Emma Calbert (Dawkins). Pub. Schs., Jamaica; Mico Trng. Coll., Kingston, Jamaica, 1909; Ch. Theol. Coll., Jamaica, 1909; How., B.D., 1917. D—Sept., 1924, Bp. Bratton for Fla.; P—Oct., 1925, Bp. Juhan. m. Stella G. Young (dec.), Aug. 26, 1917; c. four. M-in-c. S. Cypr. Ch., Pensacola, Fla., 1924; D-in-c. same, 1924-25; P-in-c. same, 1925-44; P-in-c. S. Cypr. Ch., St. Augustine, S. Mary's Ch., Palatka and S. Aug. Ch., Gainesville, Fla., 1944-48. Hymns: "Abide in Us" and "Eventide," 1946.*

SHIRLEY, George W. (Ga.), 204 Remington Ave., Thomsville, Ga.—R. S. Thos. Ch., 1940.—b. Parsons, W.Va., Oct. 9, 1902; s. George Peabody Shirley and Minnie Augusta (Talbot). H. Sch., Charles Town, W.Va.; Un. Va., B.A.; V. T. S., B.D., 1929. D—June, 1928, Bp. W. L. Gravatt; P—July, 1929, Bp. Strider. R. S. Matt. Ch., Charleston, W.Va., 1929-40.

SHIRLEY, John Garrett (S.F.), 3905 Durango St., Coral Gables 34, Fla.—R. S. Phil. Ch., 1948.—b. Charles Town, W.Va., May 29, 1912; s. George Peabody Shirley and Minnie Augusta (Talbot). Pub. Schs., Charles Town; Hampden-Sydney, B.A.; V. T. S., B.D., 1937. D—June, 1937, Bp. W. L. Gravatt; P—June, 1938, Bp. Strider. m. Nancy A. Moffett, June 25, 1938. Vic. S. Matt. Ch., Grafton and Gr. Ch., Elkins, W.Va., 1937-39; P-in-c. same, 1939-41; R. S. Steph. Par., Beckley, W.Va., 1941-44; Chapl. U. S. A., 1944-47; Assoc. R. S. Mary's Ch., Daytona Beach, Fla., 1947-48.

SHIRLEY, Lemuel Barnett (P.Z.), Box 1146, Balboa, C.Z.—M-in-c. S. Christ. Chap., Rio Abajo and S. Matth. Mssn., Las Sabanas, 1942—; S. Pet. Ch., La Boca, 1944.—b. Colon, R.P., July 23, 1916; s. Michael Barnett Shirley and Leanna (Perry). La Boca Norm. Trng. Sch.; Bp.

- Payne Div. Sch., B.D., 1941. D—Aug., 1941, P—Apr., 1942, Bp. Beal. m. Gwendoline Elvira Eastmond, Dec. 11, 1946.
- SHOEMAKER, Samuel Moor** (N.Y.), 61 Gramercy Pk., New York 10, N.Y.—R. Calv. Ch., 1925—b. Baltimore, Dec. 27, 1893; s. Samuel Moor Shoemaker and Ellen Ward (Whitridge). Un. Sch., Baltimore; S. Geo. Sch., Newport, R.I.; Pr. B.A., 1916; G. T. S.; U. T. S.; Berk. S.T.D., 1948; V. T. S., D.D., 1948. D—June, 1920, P—June, 1920, Pw. Murray. m. Helen Dominick Smith, Apr. 26, 1931; c. two. Gen. Secy. Phil. Soc., Y.M.C.A., Pr., 1922. Author: "Realizing Religion"; "A Young Man's View of the Ministry"; "Children of the Second Birth"; "Religion That Works"; "If I Be Lifted Up"; "Twice-Born Ministers"; "Confident Faith"; "The Conversion of the Church"; "Christ's Words from the Cross"; "Christ and This Crisis"; "How You Can Help Other People"; "Living Your Life Today," 1946; "How Can You Find Happiness," 1947; "Revive Thy Church—Beginning With Me," 1948.
- SHOEMAKER, William Lester** (Er.), Chaplain's Office, Base Chapel, Langley A. F. Base, Va.—Chapl. U. S. A. F., 1949—b. Denton, O., July 11, 1917; s. Rev. Frederick Benton Shoemaker and Mary Stanton (Clemmons). Darlington Sch., Brookville, Pa.; Pa. St. Tch. Coll., B.S.; Berk. S.T.B. D—Mar., 1944, P—Feb., 1945, Bp. Wroth. Cur. Cathd. S. Paul, Erie, Pa., 1944-49.
- SHOEMAKER, William Turner, Jr.** (L.L.), 579 Roanoke Ave., Riverhead, N.Y.—Asst. to Archd. of Suffolk, 1949—b. Atlantic City, N.J., May 27, 1926; s. William Turner Shoemaker and Thelma (English). Trin. Sch., N.Y.C.; Carroll Coll., B.A., 1946; Nash., B.D., 1949. D—June, 1949, Bp. DeWolfe.
- SHOESMITH, Thomas** (Be.), 702 Thomas St., Stroudsburg, Pa.—R. Chr. Ch., 1927—b. Tariffville, Conn., Apr. 7, 1885; s. John Shoesmith and Annie Victoria (Webb). Germantown Acad.; Un. Pa., B.A., 1913; P. D. S., 1916. D—June, 1916, P—June, 1917, Bp. Rhinelander. m. Emma Irene Mitch, Sept. 2, 1916; c. two. R. Ch. Atone., Morton, Pa.; R. All S.S. Ch., Lehighton, Pa.
- SHOJI, Gennosuki** (O.), 1708 24th Pl., So., Seattle 44, Wash.—Retired, 1940—D—Jan., 1918, P—May, 1920, Bp. Keator. In-c. S. Pet. Ch. (Japanese), Seattle, 1918-40.
- SHOOK, Kenneth Koch** (S.O.), 614 No. 11th St., Albuquerque, N.Mex.—Can. S. John's Cathd., 1949—b. Ashville, O., Sept. 16, 1906; s. Seymour Shook and Alice Belle (Koch). Pub. Schs., Ashville; Otterbein, B.A., 1939; Bonebrake Theol. Sem., Bex., B.D., 1949. D—Mar., 1947, P—Sept., 1947, Bp. Hobson. m. Mildred Anna Welsh, Oct. 25, 1932; c. three. Lay-R-in-c. Trin. Ch., Bellaire, O., 1946-47; M-in-c. same, 1947-49.
- SHORES, Robert James.** Died January 5, 1950. For data see Edition 1947.
- SHORT, William Seymour** (Sac.), 711 Monroe St., Santa Rosa, Cal.—R. Emerit. Ch. Incarn., 1937—b. Bethel, Conn., Apr. 16, 1860; s. Edwin Short and Harriet Augusta (Blackman). Trin., B.A., 1883, M.A., 1886; Berk. D—June, 1886, P—May, 1887, Bp. J. Williams. m. Lottie Stevens Wheeler (dec.), May 26, 1887. Asst. Holy Trin. Ch., Middletown, Conn., 1886-87; R. Gr. Ch., Astoria, Ore., 1887-1909; Holy Trin. Ch. (Jap.), Honolulu and Kauai, T.H., 1909-10; Ch. Gd. Shpd., Wailuku, T.H.; Ch. Incarn., Santa Rosa, Cal. Dep. Gen. Conv., 1889-1925; Court of Rev., 8th Prov.; Stndg. Com., 1895-1909; Exam. Chapl., 1895-99 and 1905-09, both Dio. Ore.; Stndg. Com., Dio. Sac., 1917-24. Dean Sonoma Convoc., 1922.*
- SHOWELL, John Letcher** (W.), St. Thomas' Rectory, Croome, Md.—R. S. Thos. Par., 1940—b. Berlin, Md., Apr. 8, 1885; s. Robert Josiah Showell and Margaret Kinney (Letcher). Locust Dale Acad.; H. Sch., Lexington, Va.; Un. Md., B.S., 1906; V. T. S., 1908-11; Amer. Bible Coll., D.D., 1942. D—July, 1911, P—Sept., 1912, Bp. Adams. m. (1) Mary Virginia Craft (dec.), Sept. 18, 1913; (2) Marie Louise (Rudd) Tucker, Nov. 23, 1927; c. two. R. S. Steph. Par., E. New Market, Md., 1911-12; Cur. Trin. Ch., Wash., D.C., 1912-13; R. S. Paul's Ch., Clinton, N.C. 1913-16; S. Anne's Par., Essex Co., Va., 1916-22; S. Paul's Ch.-on-the-Plains, Lubbock, Tex., 1922-24; S. Paul's Ch., King Geo. C.H., Va., 1924-25; M-in-c. Goochland Co. and Asst. S. Jas. Ch., Richmond, Va., 1926-27; R. Trin. Par., Hughesville, Md., 1927-37; R. Colonial Gr. Ch., Yorktown, Va., 1937-40. Dep. Prov. Syn., 1936-37; Vice-Dean, South. Md. Convoc., 1934-37; Ch. Soc. Coll. Wk.; Pres. So. Md. Cler., 1946. Chapl. Va. Soc. Sons Amer. Rev.; Chapl. Yorktown Lodge 353, A.F. & A.M.; Chrmn. Yorktown Boy Scout Troop 43, 1936-40; Amer. Acad. Pol. and Soc. Soc.; Fellow Amer. Geog. Soc.; Pr. Geo. Co. Farm Bureau; Comdr. Wash. Post, Sons Confed. Vets., 1947-49.
- SHREINER, Charles Wesley** (Pa.), Glen Loch, Pa.—Hdmstr. Ch. Farm Sch. Boys, 1918—b. Mt. Joy, Pa., Sept. 18, 1882; s. Eli H. Shreiner and Harriet (Huffty). U. S. Nav. Acad., 1909; P. D. S., 1911, D.D., 1948; Un. Pa., M.A. (Hon.), 1928; Tem., D.D., 1931. D—June, 1911, P—Dec., 1911, Bp. Darlington. m. Mary Denny Cardwell, Jan. 11, 1916; c. two. M-in-c. Ch. Atone., Phila., 1911-12;
- R. same, 1912-18; R. S. Paul's Ch., Glen Loch, Pa., 1927-48. Dean Convoc. Chester, Dio. Pa., 1931-38 and 1941-49.
- SHREVE, Charles Alexander** (L.A.), 1175 San Gabriel Blvd., San Marino, Cal.—R. S. Edm. Ch., 1947—b. Wash., D.C., Aug. 30, 1912; s. Rev. Charles A. Shreve and Leila (Johnson). H. Sch., Moorestown, N.J.; Stan., B.A., 1937; V. T. S., B.D., 1943. D—Feb., 1943, P—Dec., 1943, Bp. Block. Stdt. Asst. Chr. Ch., Alexandria, Va., 1941-42; Cur. Ch. S. Matt., San Mateo, Cal., 1943-44; Can. and Bp's. Chapl. Gr. Cathd., San Francisco, Cal., 1944-47.
- SHEWSBURY, Charles Edward** (Mont.)—D—Dec., 1940, Bp. Cross. Vic. Holy Trin. Ch., Wallace, Emm. Ch., Kellogg and S. Andr. Ch., Mullen, Ida.*
- SHEWSBURY, Jeremiah Charles McAulay.** Died January 25, 1950. For data see Edition 1947.
- SHRIVER, George Van Bibber** (Md.), Trinity Rectory, Elkridge 27, Md.—R. Trin. Ch., Howard Co., 1945—b. Joppa, Md., Dec. 12, 1902; s. J. A. Shriver and Harriet (Van Bibber). Calvert Sch., Baltimore; S. Jas. Sch., Hagerstown, Md.; Johns Hop., B.E., 1923; E. T. S., B.D., 1932; Hartford Sem. Fndt., S.T.M., 1933. D—June, 1932, P—June, 1933, Bp. Helfenstein. m. Catherine Humphreysville, June 3, 1933; c. two. Mssy. Dornakai, Dio. So. India, 1933-44.*
- SHRUM, Reuben Welty** (Fla.), 325 Market St., Jacksonville 2, Fla.—Loc. Ten. S. John's Par., 1949—b. Irwin, Pa., Nov. 22, 1886; s. Daniel E. Shrum and Ida May (Dixon). Buc., B.S., 1908, M.A., 1918, D.D., 1929; Pr. Sem., 1918; Chi. D—July, 1935, P—Feb., 1936, Bp. Stevens for W. m. Alma Margaret Werner, June 28, 1932; c. one. Chapl. U.S.N., 1918-47.*
- SHRYOCK, John Knight** (Pa.), 4509 Regent St., Phila. 43, Pa.—R. Gr. Ch. and Incarn., 1942—b. Phila., Apr. 28, 1890; s. George Augustus Shryock and Mary Harrison (Chipman). H. Sch., Phila.; Un. Pa., B.S., 1912, M.A., 1922, Ph.D., 1927; P. D. S., 1916. D—Dec., 1915, Bp. Rhinelander; P—July, 1916, Bp. Garland. m. Marguerite Jane Schaad, July 25, 1923. Chapl. S. Paul's Sch., Anking, China, 1916-23; Hdmstr. same, 1923-26; Asst. Ch. Sav., Phila., 1927-28; R. Gr. Ch., Phila., 1928-42. Chrmn. Com. Evang., 1930—; Exam. Chap., 1930; Dean Convoc. No. Phila., 1942-47; Chrmn. Com. Forw. Move. and Forw. Serv., 1942-47; Chapl. Pa. Soc. Order Endrs. and Patriots, 1930—; Trust. Central China Coll., 1931-48; United Bd. Chr. Colls., China, 1948—; Amer. Coun. Learned Soc., 1934-38. Assoc. Ed.: Journal of the Amer. Oriental Soc., 1929-41; Author: "The Temples of Anking," 1931; "The State Cult of Confucius," 1932; "Desire and the Unit Verse," 1935; "The Study of Human Abilities," 1937; and num. arts.
- SHUFELT, John Marshall** (M.), 2380 Cortland Ave., Detroit, Mich.—Can. S. Paul's Cathd., 1948—b. Campbell, N.Y., Nov. 13, 1913; s. Jesse Fremont Shufelt and Nettie Louisa (Reed). Northside Sch.; Col., B.A., 1936; Berk.; E. T. S., S.T.B., 1946. D—June, 1946, Bp. Heron; P—Dec., 1946, Bp. Creighton. m. Florence Lorraine Grow, Aug. 11, 1943; c. two. Officer, U. S. N., 1943-45. Asst. S. Andr. Ch., Ann Arbor, Mich., 1946-48.
- SHULTZ, Paul Emil** (Sw.Va.), 1404 Bedford Ave., Altavista, Va.—R. Moore Par., 1948—b. Binghamton, N.Y., Apr. 1, 1898; s. Julius P. Shultz and Rose L. (Jayne). H. Sch., Binghamton; Dick., 1918-19; Mssy. Trng. Inst., Nyack, N.Y., 1922; V. T. S., 1932-33. D—May, 1933, P—Mar., 1934, Bp. H. St. G. Tucker. m. Nellie Fagner, Dec. 23, 1922; c. one. Mssy. Christian and Mssy. Alliance, China, 1924-27; Mt. Mssy. Archdnyr. Blue Ridge, Va., 1927-33; R. Luray Par., Luray, Va., 1933-38; R. Madison Par., Hamilton, Va., 1938-48.
- SHULTZ, Paul Theodore, Jr.** (W.Ma.), 7 Woronoco Ave., Westfield, Mass.—R. Ch. Atone., 1946—b. St. Croix, Dan. W.I., Apr. 14, 1906; s. Paul Theodore Shultz and Emma (Pfautz). H. Sch., S.I., N.Y.; Moravian Coll., B.A.; Pr. M.A., Th.B., 1929; E. T. S., B.D., 1930. D—June, 1930, Bp. Babcock; P—Jan., 1931, Bp. Stewart. m. Eleanor Kitching, June 9, 1932; c. four. Cur. S. Jas. Cathd., Chicago, 1930-32; P-in-c. Emm. Ch., Sheephead Bay and Ch. Our Sav., Gerritsen Beach, N.Y., 1932-35; R. Emm. Ch. Par., W. Roxbury, Mass., 1935-46. Co-Ed.: "A Prayer Book Manual" 1943.
- SHUMAKER, Edwin Fay** (P.), 955 North Ave., W., Pittsburgh 12, Pa.—R. Emm. Ch., 1946—b. Somerset Co., Pa., Jan. 4, 1902; s. William J. Shumaker and Amanda (Ferguson). Blue Ridge Acad.; Blue Ridge Jr. Coll., New Windsor, Md.; Bridgewater Coll., B.A., 1929; W. T. S., 1930-32; Un. Pitts., M.R.E., 1936; Bex., B.D., 1937. D—June, 1937, Bp. Hobson for O.; P—Dec., 1937, Bp. Rogers. Min. Gr. Ch., Galion and S. Jas. Ch., Bucyrus, O., 1937-38; R. Trin. Ch., Sharpsburg, Pa., 1938-40; P-in-c. S. Mary's Ch., Charleroi and Holy Trin. Ch., Monessen, Pa., 1940-42; Chapl. U. S. N., 1942-46.
- SHUTE, Henry Carlton** (N.Mex.), Box 692, Cody, Wyo.—In-c. S. Alb. Ch., Worland, 1950—D—June, 1947, Bp. Stoney. D-in-c. S. Mich. Ch., Tucumcari, N.Mex., 1947.*
- SICKLES, Clarence William** (N'k.), 20-20 Calyne Dr.,

Fairlawn, N.J.—Vic. Ch. Atone, 1949— b. Harrison, N.J., Feb. 11, 1921; s. John Joseph Sickle and Mary Lois (Rowe). H. Sch., Kearny, N.J.; S. Benedict's Prep.; Rut.; Colomb., B.A., 1945; G. T. S., 1948. D—May, 1948, P—Nov., 1948, Bp. Washburn. Cur. S. Mary's Ch., Sparta, N.J., 1948-49.

SIDDERS, Archibald William (Sac.), 38 Coloma St., Placerville, Cal.—R. Ch. Our Sav., 1945— b. London, Eng.; s. Alexander Refus Sidders and Georgina Mary (Boyle). Latymer Acad., Eng.; Simpson Coll., Ia., 1914; Sea., 1917; Milton, D.D., 1925. D—Dec., 1916, Bp. Longley; P—July, 1917, Bp. McElwain for Ia. m. Katherine Hilja, June 12, 1917; c. three. Elysian, Minn., 1914-16; R. Gr. Meml. Ch., Washasha, Minn., 1917-19; Vic. S. Mark's Ch., Oconto, Wis., 1919-22; Trin. Ch., Trinidad, Colo., 1922-25; S. Jas. Ch., Texarkana, Tex., 1925-27; R. S. John's Ch., Seattle, Wash., 1927-37; R. Chr. Ch., Puyallup and Vic. S. John's Ch., Tacoma, Wash., 1937-45. Mem. Dioc. Coun. and Exam. Chapl., 1945—.

SIDENER, Herman Suker (O.), 1535 Logan Ave., N.W., Canton 3, O.—R. S. Paul's Ch., 1934— b. Toledo, Oct. 21, 1899; s. Rev. William Martin Sidener and Bertha Emilie (Suker). Ken. P.B., 1921, M.A., 1922; Bex., B.D., 1923, S.T.M., 1926, S.T.D., 1934. D—June, 1923, P—June, 1924, Bp. W. A. Leonard. m. Ida Corinne Douglass, 1923; c. one. R. Trin. Ch., Fostoria, O., 1923-24; R. Trin. Ch., Tiffin, O., 1924-30; R. S. Alb. Ch., Cleveland Hghts., O., 1930-34. Dep. Gen. Conv., 1937; Dep. Prov. Syn., 1928, 30; Exam. Chapl. and Hon. Can. Trin. Cathd., Cleveland, 1928-43; Mem. Dept. Rel. Educ., 1927-34; Cmssn. Evang., 1929-31; Dioc. Coun., 1931-37; Chrmn. Dept. Mssns., 1933-37; Hstrg. Dio. O., 1943—.

SIDENER, William Martin (O.), Hotel Morton, Atlantic City, N.J.—R. Emerit. S. Paul's Ch., Steubenville, O., 1931— b. Sturgis, Mich., Aug. 14, 1874; s. Martin Sidener and Malvina (Blanchard). Ken. B.A., 1898, M.A., 1901; Bex., B.D., 1911. D—June, 1901, P—Dec., 1902, Bp. W. A. Leonard. m. Bertha Suker (dec.), July 19, 1898; c. one. In-c. Trin. Ch., Fostoria, O., 1899-1903; Asst. Chr. Ch., Detroit, 1903-04; Asst. Chr. Ch., Fitchburg, Mass., 1904-05; R. S. Eustace and S. Hub. Ch., Lake Placid, N.Y., 1905-08; Asst. Ch. Incarn., N.Y., 1908-09; R. S. Paul's Ch., Steubenville, 1909-31.

STIEGFRIEDT, Edgar Frederick (S.D.), 3812 W. Main St., Rapid City, S.D.—Retired, 1949— b. London, Eng., May 16, 1886; s. Frederick William Eugen Siegfriedt and Emily Kate (Bristler). Nash., 1908-11; P. D. S., B.D., 1913; Yankton, D.D., 1939. D—June, 1912, Bp. Webb; P—May, 1913, Bp. Garland for Mil. m. Florence Wiswald Baker, Dec. 27, 1917; c. four. Asst. Calv. Ch., Phila., 1912-13; Mssy. Milbank, S.D., 1913-16; Loc. Ten. Calv. Ch., Sioux Falls, S.D., 1916-17; Gen. Mssy. Dist. S.D., 1917; R. Chr. Ch., Yankton, S.D., 1917-34; R. Chr. Ch., Lead, S.D., 1934-49. Chapl. (Lt. Col.) U. S. A., 1941-45. Dean So. Dnry., Dist. S.D., 1917-34.*

SILK, Claude Whitehall (S.H.B.), The Rectory, Eckington, Sheffield, Eng.— b. London, Eng., Feb. 28, 1892; s. William Silk, Jr. and Margaret Amy (Cooke), Stanfield House Sch., Hampstead; the Haberdashers' Aske, Hampstead Sch.; Un. B. C.; McGill Un., M.D., C.M., L.M.C.C.; Angl. Theol. Coll., B. C., L.Th. D—Mar., 1917, Bp. of Columbia for New Westminster; P—June, 1918, Bp. of New Westminster. m. (1) Louise Emelda Cabrera (dec.), June 12, 1923; (2) Frances Anne Binder, Apr. 16, 1941; c. seven. Serv. in Can., 1917-29; Med. Mssy. Orleans Ind. Mssn., Cal., 1929-36; In Eng., 1936—.

SILL, Frederick Herbert, O.H.C. (Conn.), Kent, Conn.—Hdmstr. Emerit. Kent Sch., 1941— b. New York City, Mar. 10, 1874; s. Thomas Henry Sill and Jane Burges (Miller). Colomb., B.A., 1894, Litt. D., 1924; G. T. S., 1898, S.T.D., 1928; Wms., D.D., 1931. D—June, 1898, P—May, 1899, Bp. H. C. Potter. Cur. Mt. Calv. Ch., Baltimore, 1899-1900; Ord. Holy Cross, 1900; Hdmstr. Kent Sch., 1906-41. Dep. Gen. Conv.

SILL, James Burges (W.N.C.), R.F.D. #1, Tryon, N.C.—Retired, 1944— b. New York City, Apr. 2, 1871; s. Thomas Henry Sill and Jennie Burges (Miller). Colomb., B.A., 1892; G. T. S., 1897. D—June, 1897, Bp. E. Capers; P—June, 1898, Bp. H. C. Potter. Asst. Ch. Redeem., N.Y.C., 1897-1900; In-c. same, 1910-11; R. Trin. Ch., Ashland, N.Y., 1900-02 and 1907-08; Temp. positions, 1902-07; Assoc. Rutherfordton Assoc. Mssns., N.C., 1911-15 and 1921-24; R. Calv. Ch., Fletcher and Mssy. Hillgrt., N.C., 1915-21; Mssy. Tenn., 1924-25; P-in-c. Oxford Quaker Farms and Schfford, Conn., 1927-29; S. Franc. Ch., Rutherfordton and Ch. Redeem., Shelby and N.C., 1930-31; Mssy-in-c. Ch. Redeem., Shelby and other Mssns., N.C., 1931-37; Mssy-in-c. Asheville Mssns., N.C., 1937-44.

SILLERS, Ernest Dwyer (Ma.), 240 Hawthorne St., Malden, Mass.—R. S. Paul's Ch., 1949— b. River John, N.S., Oct. 2, 1910; s. Sherman E. Sillers and Amanda (Dwyer). Sir Geo. Williams Coll., Montreal; n. N. H. M.A., 1940; Gordon Coll., Th.B., 1935; E. T. S. D., June, 1941, P—Dec., 1941, Bp. Dallas. m. Aldine Foskett, Sept. 16, 1935. R. S. Mark's Ch., Ashland and P-in-c. Ch.

Holy Spirit, Plymouth, N.H., 1941-43; R. Ch. Holy Nativ., So. Weymouth, Mass., 1943-49.

SILLIMAN, William Warren (S.O.), 135 Vine St., Geneva, O.—Retired, 1946— b. Middletown, N.Y., June 20, 1879; s. Rev. George Dent Silliman and Mary Cushman (Warren). Albany Acad.; S. Steph., B.A., 1900; G. T. S., 1903; V. T. S., 1903, 1914. D—June, 1914, P—June, 1915, Bp. R. H. Nelson. m. Mary Isabel Reynolds, June 28, 1905. Tchr. S. John's Milit. Sch., Salina, Kan., 1903-04; Hoosac Sch., Hoosick, N.Y., 1904-07 and 1908-11; Kingsley Sch., Essex Fells, N.J., 1907-08; M-in-c. and R. Chr. Ch., Greenville and S. Paul's Ch., Oak Hill, N.Y., 1914-17; R. S. Mark's Ch., Malone, N.Y., 1917-22; R. Chr. Ch., Port Henry, N.Y., 1922-24; S. Jas. Ch., Macon, Ga., 1924-28; Gr. Ch., Gainesville, Ga., 1928-30; S. John's Ch., Cambridge, O., 1930-31; P-in-c. S. Andr. Mssn., Columbus, O., 1936-46.

SILLS, Louis Edmund McCorkindale (Pa.), 111 No. Chancellor St., Newtown, Pa.—R. S. Luke's Ch., 1943— b. Nov. 2, 1884; s. Wilbur McCorkindale Sils and Nancy Hughes (Brashar). Wye Coll., Kent, Eng.; Un. Tor., B.A., 1910; G. T. S., 1913. D—May, 1913, P—June, 1914, Bp. Harding. m. Mabel Agnes Snyder, Aug. 3, 1932. Cur. Trin. Ch., N.Y.C., 1913-16; R. S. John's Ch., Dunkirk, N.Y., 1916-28; R. S. Pet. Ch., Westchester, N.Y.C., 1928-43.

SILVERLIGHT, Andrew Charles (Cal.), 1290 Potrero Ave., San Francisco 10, Cal.—Vic. Ch. Gd. Samar., 1945— b. May, 1915, Bp. of Tor.; P—Dec., 1915, Archbp. of N.S. Rec'd. Nov. 25, 1927. Cur. Ch. Epiph., Chicago, 1916-19; Holy Innoc. Ch., San Francisco, 1927-28; R. Gr. Ch., Martinez, Cal., 1928-33.*

SILVESTER, Clarence Clark. Died March 7, 1948. For data see Edition 1947.

SIMCOX, Carroll Eugene (Mil.), Danville, Ind.—Chapl. and Prof. Rel., Canterbury Coll., 1949— b. Lisbon, N.D., Apr. 14, 1912; s. William Barton Simcox and Laura Ellen (Christy). Pub. Schs., Lisbon and Park River, N.D.; Un. N. D., B.A., 1933; Oberlin, B.D., 1933; Un. Ill., M.A., 1945. D—June, 1937, P—Jan., 1938, Bp. Keeler. m. Georgiana Mantor, June 12, 1939; c. two. M-in-c. Ceth. Ch., Appleton, Chr. Ch., Benson and Gr. Ch., Montevideo, Minn., 1936-38; Tchgr. Fells S. W. T. S., 1938-39; R. S. Paul's Ch., Owatonna, Minn., 1939-42; Episc. Stdt. Chapl., Un. Ill., 1942-45; Chapl. S. Franc. House, Un. Wis., 1945-49. Author: "Righteous Indignation," The Living Church, 1940; Num. contributions to Ch. publications including book reviews.

SIMKINS, Eldred Clarke (C.N.Y.), 4 Aspen Ridge St., Elmira, N.Y.—R. Emm. Ch., Elmira and S. Matt. Ch., Horseheads, 1948— b. Albany, Ga., Nov. 8, 1897; s. Eldred Simkins and Willie Marion (Daniell). Porter Milit. Acad.; DuBose Meml. Ch. Trng. Sch.; Un. So., 1931. D—June, 1930, P—June, 1931, Bp. Juhan. P-in-c. S. Mary's Ch., Milton, S. John's Ch., Warrington and S. Kath. Ch., Pensacola, Fla., 1931-33; P-in-c. S. Luke's and S. Pet. Ch., St. Cloud and S. John's Ch., Kissimmee, Fla., 1933-37; P-in-c. S. Paul's Ch., New Smyrna Beach and Gr. Ch., Port Orange, Fla., 1937-44; P-in-c. S. Agnes' Ch., Sebring, Fla., 1944-48.

SIMMONDS, Harvey Albert (Lib.), St. Andrew's School, St. Andrews, Tenn.—Chapl. and Bursar S. Andr. Sch., 1948— b. Troy, N.Y., Aug. 8, 1902; s. William A. Simmonds and Pauline B. (Heller). H. Sch., Troy; S. Steph., B.A., 1924; G. T. S., 1927. D—June, 1927, Bp. Manning; P—Oct., 1929, Bp. Campbell. m. Ethel Louise Byerly, Dec., 1934; c. two. Archd. Dist. Lib., 1935-46; Prin. S. John's Sch. and R. S. John's Par., Robertsport, Lib., 1935-44; Dir. Julia C. Emery Sch. for Girls and Vic. Dist. Lib., 1944-46.

SIMMONDS, R. A'Court (Ore.), 1025 N.W. 21st Ave., Portland, Ore.—R. S. Mark's Ch., 1924— Rec'd July 1, 1923, fr. Can. R. Our Sav. Ch., Woodstock, Ore., 1923-24; Secy. Dio. Ore.; Mem. Stndg. Com.*

SIMMONS, Bertram Erwin (Fla.), 206 No. Church St., Starke, Fla.—Vic. S. Mark's Ch., 1948— b. Hawkshaw, N.B., Can., Oct. 6, 1914; s. Albert Edward Simmons and Olive Pearl (Carson). H. Sch., Alameda, Cal.; San Francisco St. Coll., B.A., 1937; Ch. Div. Sch. Pac., B.D., 1940; Grad. Sch. App. Rel., 1940-41. D—Sept., 1940, Bp. Parsons; P—July, 1941, Bp. Bartlett. m. Janice Elizabeth Van Camp, Dec. 14, 1941; c. two. Vic. Ch. Redeem., Salmon, Ida., 1941-43; Vic. Trin. Ch., Rupert and S. Jas. Ch., Burley, Ida., 1943-46; Can. S. Mich. Cathd., Boise, Ida., 1946-48. Chapl. Fla. St. Rd. Dept., 1948—.

SIMMS, George Metcalf (Fr. Stephen), O.S.F. (L.I.), Little Portion Monastery, Mt. Sinai, N.Y.—Asst. Superior O.S.F., 1941— b. Brooklyn, N.Y., Mar. 8, 1905; s. George Hyacinth Simms and Gertrude (Metcalf). Adelphi Acad., Brooklyn; Colomb., B.A., 1926; G. T. S., 1929. D—May, 1929, P—May, 1930, Bp. Stires. Fr-in-c. Chicago House, O.S.F. and P-in-c. S. Tim. Ch., Chicago, 1937-41.

SIMMS, Rex Clift (Dal.), 602½ Cedar St., Bonham, Tex.—P-in-c. Holy Trin. Ch., Bonham, Epiph. Ch. Commerce and S. Mark's Ch., Honey Grove, 1949— b. Harbor Grace, Nfld., Feb. 14, 1897; s. George Alfred Simms and

Lizzie (Reader). C. H. E., Nfld.; Gram. Sch., Chicago; H. Sch., Englewood, Chicago; Nash. Collgt. Dept., 1920; Nash., 1925. D.—Mar., 1925. P.—Dec., 1925. Bp. Anderson. m. Mildred Kathleen Wilson, July 11, 1928; c. two. P-in-c. S. Paul's Ch., La Salle, Holy Ang. Mssn., Oglesby and S. Edw. Ch., Mendota, Ill., 1925-30; P-in-c. S. Ign. Ch., Antioch and S. Andr. Ch., Grayslake, Ill., 1930-34; R. Ch. Gd. Shpd., Momecne, Ill., 1934-37; P-in-c. Snake River Mssns., Wyo., 1937-39; R. S. Luke's Ch., Buffalo, Wyo., 1939-49.

SIMMS, William Augustus (W.M.), 286 Capital Ave., N.E., Battle Creek, Mich.—R. S. Thos. Ch., 1930.—b. Avondale, Nfld., Sept. 5, 1892; s. George Alfred Simms and Lizzie (Reader). C. and C. C. S. Sch.; Harbor Grace, Nfld.; Bp. Feild Coll. St. John's, Nfld.; W. T. S., S.T.B., 1918, S.T.M., 1929. D.—June, 1917. P.—Dec., 1917. Bp. Anderson. m. Sarah Price, Nov. 22, 1923; c. one. P-in-c. S. Paul's Mssn., La Salle, Ill., 1917-21; Ch. Holy Commun., Maywood, Ill., 1921-24; S. Mark's Ch., Chicago, 1924-30.

SIMÕES, Plinio Lauer (S.Bra.), Caixa 763, Rio de Janeiro, Braz.—R. Ch. Redeem., 1950.—b. Cachoeira, R.G.S., July 8, 1915; s. Octavio Simoes and Adelia (Lauer). Southern Cross H. Sch.; Porto Alegre Theol. Sch., 1941. D.—Dec., 1941. P.—Feb., 1943. Bp. W. M. M. Thomas. m. Nury Dutra Cabeda, Dec. 28, 1943; c. two. Asst. Trin. Ch., Porto Alegre, Braz., 1942-44; Asst. Hdmsr. Southern Cross Sch., Porto Alegre, Braz., 1944-46; Chapl. and Tchr. same, 1947-50.

SIMPSON, St. Julian Aaron (S.C.), 67 Anson St., Charleston, S.C.—P-in-c. S. Steph. Ch., 1940.—b. Aiken, S.C., Aug. 2, 1887; s. Robert A. Simpkins and Fanny (Green). S. Aug., 1911; Bp. Payne Div. Sch., B.D., 1914. D.—June, 1915. P.—June, 1916. Bp. Guerry. m. Florence E. Speight, Sept. 2, 1914; c. eight. P-in-c. S. Aug. Ch., Aiken, S.C., 1915-17; P-in-c. Ch. Epiph., Spartanburg, S.C., 1917-28; Prin. Gaudet N. and I. Sch., New Orleans, 1928-30; P-in-c. Ch. Redeem., Pineville, S.C., 1930-40. Secy. Colored Coun., 1941.—; Pres. Conf. Ch. Workers among Colored People; Pres. Interdenominational Min. Union, Charleston, S.C., 1949-50.

SIMPSON, St. Julian Aaron, Jr. (Tenn.), 425 So. Cynthia Pl., Memphis 5, Tenn.—P-in-c. Emm. Ch., Memphis and S. Thos. Mssn., Jackson, 1944.—b. June 16, 1915; s. Rev. St. Julian Aaron Simpkins and Florence E. (Speight). D.—June, 1941. P.—June, 1942. Bp. A. S. Thomas. m. Adrienne Withney, Jan. 15, 1941. M-in-c. Ch. Epiph., Summerville, S.C., 1941-43; Chapl. U. S. A., 1943-44.*

SIMPSON, Alexander (Mil.), 1505 College Ave., Racine, Wis.—R. S. Luke's Ch., 1934.—b. Eng., Jan. 20, 1896; s. Alexander Simpson and Helen (Painter). Priv. tutors; Loughborough Coll. Eng.; Coll. Resurr., Mirfield, Eng.; Nash., B.D., 1927. D.—Nov., 1926. P.—May, 1927. Bp. Ivins. m. Helen Rhoda Keeler, May 15, 1928; c. two. Brit. Army, 1915-19. R. S. John's Ch., Delafield, P-in-c. S. Chad's Ch., Okauchee and S. Mary's Ch., Waterville, Wis., 1927-28; R. S. Mark's Ch., So. Milwaukee, 1928-33; R. Trin. Ch., Janesville, Wis., 1933-34. Mem. Pres. and Coun., 5th Prov., 1929.—; Mem. Dept. Rel. Educ., 5th Prov., 1929-32; Mem. Bd. Rel. Educ.; Mem. Bd. and Exec. Bd., Dio. Mil., 1936.—; Mem. Bd. Truists. S. Luke's Hosp., Racine; Mem. Bd. Truists., Nash.—

SIMPSON, Alpha Douglas (Lib.), Royesville, Liberia, W.A.—Retired, 1941.—b. Ocala, Fla., Feb. 22, 1873; s. John Simpson and Julia Ann (Russell). Priv. Sch. D.—Dec., 1915. Bp. Ferguson. P.—1918. Bp. Lloyd. m. Flora M. North, 1900. R. and Supt. S. Paul's Ch. and Stokes M. Hall, Royesville, Liberia, 1918; P-in-c. S. Paul's Ch., Royesville, Liberia.*

SIMPSON, Berry Barber (W.), 541 Mellon St., S.E., Wash. 20, D.C.—R. C. Esther Meml. Ch. Holy Commun., 1949.—b. Wash., D.C., Dec. 25, 1915; s. Stanley Preston Simpson and Susan Ray (Berry). H. Sch., Wash., D.C.; Geo. Wash. Un., B.A., 1939; V. T. S., B.D., 1941. D.—June, 1941. P.—Dec., 1941. Bp. Freeman. m. Laura Virginia Dove, June 11, 1941; c. two. Cur. Ch. Redeem. and Vic. Chap. Holy Evangs., Baltimore, 1941-43; Chapl. U. S. N. R., 1943-46; Vic. S. Jas. Ch., Indian Head, Md., 1946-49.

SIMPSON, Cuthbert Aikman (N.Y.), 6 Chelsea Sq., New York 11, N.Y.—Prof. O. Test. Lit. and Interpr., G. T. S., 1940.—; Sub-Dean, G. T. S., 1948.—b. Charlotetown, P.E.I., Can., May 24, 1892; s. Rev. James Simpson and Alice Maude (Des Brisay). S. Pet. Sch., Charlotetown; King's Coll., B.A., 1915, M.A., 1918, D.D., 1939; Oxon., B.A., 1921, Diplo. in Theol., 1922, M.A., 1939, B.D., D.D., 1945; G. T. S., S.T.B., 1929, S.T.M., 1932, Th.D., 1935; Bp.'s Un., D.C.L., 1947. D.—1920. P.—1921. Bp. of London for Archbp. N.S. m. Jessie Catherine Matheson Kemp, Sept. 24, 1918. Serv. in Can., 1922-28; Fell. and Tutor G. T. S., 1928-30. Instr. O. Test., 1930-34. Asst. Prof., 1934-40. Author: "Revelation and Response in the Old Testament"; "The Early Traditions of Israel"; "Jeremiah: The Prophet of My People."

SIMPSON, Edmund Trew (Ariz.), 7922 Palm Ave.,

Lemon Grove, Cal.—Retired, 1935.—; Can. Trin. Cath., Phoenix, Ariz., 1943.—b. Dromore, Tyrone, Irel., May 2, 1866; s. Rev. Samuel Hoare Simpson and Elizabeth A. (Whitten). Sea, 1894. D.—Sept., 1892. P.—Sept., 1894. Bp. Hare. m. Dorothy Pirnie, Sept. 4, 1895; c. two. Gr. Ch., Hurley, S.D., 1892-93; S. Paul's Ch., Brookings, S.D., 1894-97; In-c. Mssn. S. Mark's Par. and All SS. Chap., Portland, Ore., 1897-1904; Loc. Ten. S. Andr. Ch., Honolulu, T.H., 1904; Ch. Gd. Samar., Corvallis, Ore., 1905-06; R. same, 1916-25; Hawaiian Congreg., S. Andr. Cathd., Honolulu, T.H., 1906-10; Can. S. Andr. Cathd., Honolulu, T.H., 1908-10; Vic. S. Mark's Ch., Hood River, Ore., 1910-12; Loc. Ten. S. Mary's Ch., Eugene, Ore., 1913-14; Vic. S. Steph. Meml. Ch., Newport, Ore., 1914-16; Mssy. Kur. Wk., Salome Dist., Ariz., 1927-35; Chapl. S. Luke's Home for T.B., Phoenix, Ariz., 1937-44. Dep. Gen. Conv., 1901, 19, 22.

SIMPSON, Henry Jerome (M.), 308 Park Ave. Bldg., Detroit 26, Mich.—Retired, 1948.—b. Columbus, O., May 8, 1879; s. Henry Allen Simpson and Ernestine (Senter). Pub. Sch., Worthington, O.; O. St. Un., 1896-1900, Civ. Engr.; Bex., 1906. D.—June, 1906. P.—May, 1907. Bp. Vincent. m. Belva Jennings, July 5, 1921; c. one. Newspaper edtl. writer, Bay City, Mich., 1926-27. Mssy. S. Andr. Ch., Flint, Gr. Ch., Lapeer and S. John's Ch., Otter Lake, Mich., 1935-41; R. S. Pet. Ch., Detroit, Mich., 1941-48. Author: "The Pastoral Care of Nervous People," 1945; Var. arts. in The Churchman; "When the Doctor Says Its Nerves," 1949.

SIMPSON, Marcus Julius (Conn.), 131 Tryon St., So. Glastonbury, Conn.—Retired, 1934.—b. Irel., Oct. 1, 1873; s. Rev. Samuel Hoare Simpson and Elizabeth A. (Whitten). H. Sch., Faribault, Minn.; Un. Minn., B.A., 1896; Trin. Coll., Tor., B.A., 1901; Sea, B.D., 1899. D.—June, 1899. P.—Dec., 1899. Bp. M. N. Gilbert. m. Winifred K. Carman (dec.), Apr. 30, 1900; c. one. Chatfield, Minn., 1899-1901; Gr. and S. Matt. Ch., 1903-05; Mstr. Pomfret Sch., Conn., 1905-07; Gr. Ch., Yantic, Conn., 1907-09; S. Pet. Ch., Plymouth, Conn., 1909-12; S. Pet. Ch., Cheshire, Conn., 1912-21; S. Luke's Par., So. Glastonbury, Conn., 1921-34.

SIMPSON, Thomas Alfred (N.D.), 107 4th Ave., S.E., Minot, N.D.—R. All SS. Ch., Minot and Vic. S. Paul's Ch., Rugby, 1943.—b. Bishop Monkton, Yorks., Eng., Jan. 30, 1888; s. William Simpson and Ellen (Pulter). Cliff Coll., Eng.; Un. Man., Can.; Wesley Coll., Can., 1916. D.—Mar., 1926. P.—Nov., 1926. Bp. Tyler. m. Nellie E. Hodgkins, Apr. 6, 1916; c. three. R. All SS. Ch., Valley City and Vic. S. Andr. Ch., Enderlin and Holy Trin., Lisbon, N.D., 1926-35; R. Holy Trin. Ch., Lisbon, N.D., 1935-43; Archd. Indian Field, N.D., 1935-43. Dep. Gen. Conv., 1934; Secy. Bp. and Coun., 1927.—; Rgstr. Dist. N.D., 1927.—; Mem. Coun. Adv., 1930.—; Chrmn. Publ. Dept., 1932.—; Secy. Convoc., 1945.—

SIMPSON, Thomas Porter (S.O.), 17 No. 1st St., Newark, O.—R. Trin. Ch., 1943.—b. Knoxville, Tenn., Sept. 5, 1907; s. Wade Hampton Simpson and Cynthia Ellen (Gass). Pub. Schs., Laurens Co., S.C. and Knoxville, Tenn.; Un. Va., B.A., 1932; V. T. S., B.D., 1935. D.—May, 1935. P.—May, 1936. Bp. Maxon. m. Alice Anna Sunderland, Feb. 4, 1937; c. two. Chapl. P. E. City Mssn., N.Y.C., 1935-36; Asst. R. Chr. Ch., Nashville and P-in-c. S. John's Mssn., Old Hickory, Tenn., 1936-38; Chapl. and Dir. Ch. Home and City Mssy., Memphis, Tenn., 1938-39; Vic. Thankful Meml. Ch., Chattanooga and Chr. Ch. So. Pittsburgh, Tenn., 1939-43.

SIMS, Bennett Jones (Md.), 5603 No. Charles St., Baltimore 10, Md.—Cur. Ch. Redeem., 1949.—b. Greenfield, Mass., Aug. 9, 1920; s. Lewis Raymond Sims and Sarah Cosette (Jones). H. Sch., Kansas City, Mo.; Baker Un., B.A., 1943; Pr. Theol. Sem.; V. T. S., B.D., 1949. D.—June, 1949. P.—Apr., 1950. Bp. Powell. m. Beatrice Mae Wimberly, Sept. 25, 1943; c. one.

SIMS, Edward Raymond (W.Mo.), 104C No. Independence St., Harrisonville, Mo.—M-in-c. S. Pet. Ch., 1949.—b. Davenport, Ia., Aug. 14, 1923; s. Lewis Raymond Sims and Sarah Cosette (Jones). H. Sch., Kansas City, Mo.; Un. Kan., B.S., 1946; Ch. Div. Sch. Pac., B.D., 1949. D.—June, 1949. P.—Dec., 1949. Bp. Spencer. m. Elizabeth Jane Jordan, Aug. 2, 1947.

SINCLAIR, John Newton (R.I.), 23 Pomona Ave., Providence, R.I.—Vic. S. Andr. Ch., 1948.—b. Westwood, Cal., Jan. 11, 1906; s. William George Sinclair and Julia (Hanly). Pub. Schs., Westwood; Great Falls Coll. Educ.; P. D. S., 1948. D.—May, 1947. Bp. Daniels. P.—May, 1948. Bp. Hart. m. Martha Anna Stock, 1932; c. four. Lay-R. and D. S. Matt. Ch., Glendive, Mont., 1945-47; S. Andr. Ch., Poison, Mont., 1947; Asst. Ch. Sav., Phila., Pa., 1947-48.

SINCLAIR, Thomas Lowry (Conn.), 18 Hewlett St., Waterbury 30, Conn.—R. All Souls' Ch., 1931.—b. Naxera, Va.; s. Jefferson and Lucy Rowena Sinclair. Pub. Sch.; W. & M., B.A.; Mssns., Hartford Sem. Fndt., M.A.; V. T. S., B.D., 1907. D.—June, 1907. Bp. Gibson; P.—Oct., 1908. Bp. Graves. m. Lucy Nelson Rust, Apr. 16, 1913; c. three. Mssy. Anking, China; P-in-c. Cathd. Holy

Sav., Anking, China, 1919-26; P-in-c. Ch. Resurr., Kiukiang, China, 1926-27; P-in-c. Trin. Ch., Zambonga, P.I., 1927-29; In-c. repairing mssn. property, Anking, China, 1929-30. Furlough, 1930-31.

SINFIELD, Ernest (L.I.), St. Paul's School, Garden City, N.Y.—Can. Cathd. Incarn., 1945—; Hdmsr. S. Paul's Sch., 1947—; b. Eng., May 23, 1904; s. Henry Sinfeld and Sara Ann (Mitchell). Chaucer; Trin. Coll., Tor., 1932. D—May, 1931, P—May, 1932, Bp. of Ont. m. Jane Stewart Edwards, Oct., 1933; c. one. Cur. S. Geo. Ch., Flushing, L.I.; R. Gr. Ch., Whitestone, L.I., 1935-40; Archd. Queens and Nassau, Dio. L.I., 1940-43; Chapl. U. S. A., 1943-45. Decorations: Bronze Star and Purple Heart.

SISCO, Frederick Allen. Died March 30, 1950. For data see edition 1947.

SIZER, Henry Sears (Er.), Dallas Rd., Star Rt. #1, Bradford, Pa.—Retired, 1950—; b. Buffalo, N.Y., July 29, 1872; s. William Small Sizer and Susan (Sears). S. Andr. Div. Sch., 1895; G. T. S. U.T.B., 1917. D—Dec., 1895, P—Jan., 1898, Bp. F. D. Huntington. m. Genevieve Rider, Oct. 24, 1898; c. three. Mexico, N.Y., 1895-97; Marcelus, N.Y., 1897-99; R. Ch. Evange., Oswego, N.Y., 1899-1907 and N.Y., 1921-40; Bainbridge, N.Y., 1907-09; S. Jude's Ch., Brooklyn, N.Y., 1909-20; Dean Chr. Cathd., Salina, Kan., 1921-22; R. Ch. Ascen., Bradford, Pa., 1944-50.

SIZER, Henry Sears, Jr. (Conn.), St. James' American Church, Florence, Italy—R. S. Jas. Amer. Ch., 1949—; b. Oswego, N.Y., Apr. 26, 1900; s. Rev. Henry Sears Sizer and Genevieve (Rider). Kearney Milit. Acad., 1918; Hob., B.A., 1922; E. T. S., S.T.B., 1925. D—Dec., 1924, P—July, 1925, Bp. Coley. m. Gladys Stancliff Trevalle, Jan. 1, 1925; c. two. R. Geth. Ch., Sherrill and P-in-c. Trin. Ch., Canastota, N.Y., 1925-27; Cur. Trin. Ch., Buffalo, N.Y., 1927-30; R. Ch. Ascen., Bradford, Pa., 1930-43; R. S. Andr. Ch., Meriden, Conn., 1943-49. Author: "Future of Protestantism," art. in The Churchman: "Hymn for Victory," Living Church.*

SKARDON, Alvin Wilson (S.C.), Walterboro, S.C.—R. S. Jude's Ch., 1926—; b. New Orleans, Apr. 16, 1876. Un. So., 1895; G. T. S., 1904. D—Nov., 1904, Bp. Sessums; P—Mar., 1908, Bp. Bratton. m. Genevieve Hooper, Sept. 6, 1911; c. six. R. S. John's Ch., New Orleans, 1905-10; Gr. Ch., St. Francisville, La., 1910-22; Chr. Ch., Bastrop, La., 1922-26.

SKARDON, Stephen Lee (S.C.), Pinopolis, S.C.—R. Trin. Ch., 1947—; b. St. Francisville, La., Oct. 19, 1918; s. Rev. Alvin Wilson Skardon and Genevieve (Hooper). Pub. Schs., Walterboro; Clemson Coll., B.S., 1939; V. T. S., 1942, B.D., 1947. D—July, 1946, P—July, 1947, Bp. Carruthers. m. Frances Stukes, July 14, 1949.

SKILTON, John Davis (Conn.), 3282 Congress St., R.F.D. 2, Fairfield, Conn.—R. Emerit. S. Pet. Ch., Cheshire, 1938—; b. Monroeville, O., Mar. 15, 1867; s. Alvah Stone Skilton and Amanda Jane (Davis). H. Sch., Monroeville; Ken., B.A., 1888, M.A., 1891; P. D. S., 1892, S.T.B., 1914; Tem., S.T.D., 1920. D—July, 1892, P—June, 1893, Bp. W. A. Leonard. m. Ida Beistle (dec.), June 24, 1902; c. two. Cur. S. Paul's Ch., Cleveland, 1892-99; Cur. Amer. Ch., Nice, France, 1897-98; Prin. Cheltenham Acad., Ogontz, Pa., 1899-1903; Hdmsr. Melrose Acad., Oak Lane, Pa., 1903-05; House Mstr. Chestnut Hill Acad., Pa., 1905-07; Hdmsr. and Chapl. Cheshire Sch., Conn., 1907-11; Prin. Sch. Lackawanna, Scranton, Pa., 1911-18. Assoc. Field Dir. A. R. C., 1918-19. Hdmsr. Tower Hill Sch., Wilmington, Del., 1919-23; Res. Hdmsr. Green Vale Sch., Roslyn, L.I., 1923-24; R. S. Pet. Ch., Cheshire, Conn., 1924-38; Chapl. Conn. Reform., Cheshire, 1924-39. Asst. Secy. Conv., 1893-97; Rgrstr., 1896-98, both Dio. O.; Secy. Perm. Cmssn. Par. Archives, 1929—; Secy. Ch. Scholarship Soc., 1935—; Exam. Chapl., 1936—, all Dio. Conn. Dir. Conn. Temperance Union, 1934-44. Chapl. (Capt.) N.G.P., Phila., 1903-07. Trust. Episc. Acad., Conn., 1927—; Chrmn. Bd. Trust. Cheshire Acad., 1941—. Mem. Psi Upsilon; Phi Beta Kappa; S.R. Grange Mason. Ed. "Dr. Henry Skilton and His Descendants," 1921; Co-Ed. w. H. A. Skilton: "The Doctor Henry Skilton House, Southington, Conn." 1929; Author: "The Empirical Philosophy in its Relation to the Christian Religion," 1920.

SKINNER, Edward Levi (Kan.), 800 Genesee St., Blue Rapids, Kan.—Retired, 1949—; b. Westfield, N.Y., Jan. 23, 1877; s. John Arthur Skinner and Jeannie (York). H. Sch., Westfield; Phil. Acad.; Ya., B.A., 1902; E. T. S. D—Jan., 1905, P—Dec., 1906, Bp. Millsbaugh. m. Edith Goodin, Sept. 2, 1907; c. two. In-c. S. Paul's Ch., Mayville, N.Y.; R. S. Paul's Ch., Marysville, S. Mark's Ch., Blue Rapids and Trin. Ch., Irving, Kan., 1931-49.*

SKINNER, James Edwin Donald Peniston (Mont.), 9 W. Olive St., Bozeman, Mont.—R. S. Jas. Ch., 1941—; b. Port-of-Spain, Trinidad, B.W.I., Mar. 26, 1909; s. Rev. Reginald William Robert Brown Peniston Skinner and Edith Augusta (Knaggs). H. Sch., Townsend, Mont.; Carl. B.A., 1932; S.-W. T. S., B.D., 1935. D—July, 1934, Bp. Faber; P—July, 1935, Bp. Fox. m. Gladys Eva Con-

nolly, May 19, 1937; c. two. R. S. Mark's Ch., Havre, Mont., 1935-41; Chapl. (Lt. Jg) U. S. N. R., 1944-46.

SKIPTON, Edwin Albert (Conn.), 679 Farmington Ave., West Hartford 7, Conn.—Cur. S. John's Ch., 1949—; b. New York City, Dec. 18, 1922; s. Horace Kennedy Skipton and Edna Jarman (Horn). H. Sch., White Plains, N.Y.; Springfield Coll., B.S., 1943; Berk., S.T.B., 1949. D—June, 1949, P—Dec., 1949, Bp. Budlong. U. S. A., World War II.

SLAGG, Joseph Lewis (N.Y.), 550 W. 155th St., New York 32, N.Y.—Cur. Chap. Intercess., 1943—; b. Vancouver, B.C., Feb. 1, 1893; s. Henry Slagg and Anne Elizabeth (Doolittle). Berk. D—June, 1932, P—June, 1933, Bp. H. Page. Cur. Chr. Ch., Detroit, 1932-33; P-in-c. S. Paul's Ch., Bad Axe, Mich., 1933-40; Cur. S. Paul's Ch., Lansing, Mich., 1940-43.

SLATER, Edward Wickham (Ol.), 4900 Thistle St., Seattle 8, Wash.—Vic. All SS. Ch., Seattle and S. Eliz. Ch., Seahurst, 1948—; b. Alberta, Can., Mar. 6, 1912; s. George Hollis Slater and Catherine Hill (Wickham). H. Sch., Victoria, Can.; Anglican Theol. Coll. of B.C., L.Th., 1937. D—May, 1937, Bp. of B.C.; P—Dec., 1937, Bp. of Caledonia. m. Margaret Kathleen Reif, May 2, 1938; c. one. Serv. in Can., 1937-45; Can. Cathd. S. John Evang., Spokane, Wash., 1945-48.

SLATER, Norman Traverse (S.Va.), 1422 Daniel Ave., Norfolk 5, Va.—R. Ch. Gd. Shpd., 1949—; b. Port Chester, N.Y., Apr. 25, 1917; s. Norman Landon Slater and Virginia (Traverse). S. John's, B.A., 1939; V. T. S., 1947. D—June, 1947, P—Jan., 1948, Bp. Phillips. m. Elizabeth Oglesby, Jan. 21, 1944; c. two. Asst. S. John's Ch., Roanoke, Va., 1947-49.

SLEEP, Frederick Herbert. Died June 20, 1949. For data see Edition 1947.

SLOAN, Paul Earle. Died December 6, 1949. For data see Edition 1947.

SLOAN, Pearson Hill (Md.), St. Michael's Church, Savannah, Ga.—R. S. Mich. Ch., 1949—; b. Augusta, Ga., Aug. 24, 1892; s. John Clark Sloan and Jane (Georger). Ga. Tech., B.S., C.E.; V. T. S., 1930. D—Nov., 1929, P—June, 1930, Bp. Thomson. m. Jewel Varnedoe, 1918; c. one. R. Chr. Ch., Emporia, Va., 1931-38; R. Gr. Ch., Petersburg, Va., 1938-44; R. Emm. Ch., Bel Air, Md., 1944-49.

SLOANE, Rush Richard (L.I.), St. John's Rectory, Locust Valley, N.Y.—R. S. John's of Lattington, 1943—; b. Sandusky, O., Oct. 25, 1884; s. Thomas Morrison Sloane and Sarah Maria Caswell (Cooke). Cleveland Un. Sch.; Harv., B.A., 1908; E. T. S., B.D., 1913. D—Nov., 1913, P—May, 1914, Bp. Francis. m. Constance Freeman, Oct. 24, 1917; c. two. Fndr. S. Matt. Mssn., Irvington, Ind., 1913; Can. All SS. Cathd., Indianapolis, 1914-16; Asst. Trin. Ch., Buffalo, N.Y., 1916-20; R. S. Mark's Ch., Newark, N.Y., 1920-26; R. S. Luke's Ch., Brooklyn, N.Y., 1926-43.

SLOCUM, Clarence Charles (Ore.), 344 Hardcastle St., Woodburn, Ore.—Vic. S. Mary's Ch., Woodburn and Chapl. State Insts., 1949—; b. Grand Rapids, Mich., Dec. 10, 1903; s. Walter Leslie Slocum and Phebe Rose (Recolly). Un. Mich., B.A., 1927, M.A., 1930; Spec. Sstd. Hiif Sch. Theol., 1941; Spec. Sstd. G. T. S., 1944-45. D—Oct., 1945, P—Dec., 1946, Bp. Cross. Vic. Trin. Ch., Sunnyside, Chr. Ch., Zillah, S. Luke's Ch., Mabton and S. Matt. Ch., Prosser, Wash., 1945-48. Prof. Mod. Lang. and Soc. Stdy., Gooding Coll., 1927-29; Tchr., Coll. Ozarks, 1930-34, Albany Coll., 1935-38; S. Helen's Hall for Girls, 1938-42, Un. Mich., 1942-44. Subst. Chapl. Gd. Samar. Hosp., Portland, Ore., summer, 1949. Mem. Phi Kappa Phi; Phi Delta Kappa. Author: "Movies—Source of Youth's Ideals," The Churchman, 1935; Numerous arts.

SMALL, Edward Telfair (S.C.), 1616 College Ave., Hartsville, S.C.—R. S. Barth. Ch., 1947—; b. Atlanta, Feb. 9, 1901; s. Alexander Telfair Small and Martha Elizabeth (Hagerman). H. Sch., Atlanta; Emory Un., B.S., 1928; Vanderbilt Un., M.A., 1929, B.D., 1930. D—Feb., 1945, P—Oct., 1945, Bp. Walker. m. Mary Jane Matthews, Sept. 3, 1930; c. one. Min. Christian Ch., 1932-44. R. Gr. Ch., Gainesville, Ga., 1944-47.

SMALL, Thomas Lemuel (Er.), 319 Cowell Ave., Oil City, Pa.—R. Chr. Ch., 1932—; b. Wash., D.C., May 27, 1892; s. Joseph Edward Small and Martha Louise (Brown). Geo. Wash. Un.; S. Steph., B.A., 1916; G. T. S., 1919. D—June, 1919, P—May, 1920, Bp. Harding. m. (1) Emma Elinor Bettis (dec.), June 26, 1920; (2) Margaretta Berry, Jan. 31, 1939; c. three. Tchr. S. Alb. Sch., Wash., D.C., 1919-23; P-in-c. S. Luke's Mssn., St. Louis, 1923-28; P-in-c. S. Tim. Mssn., St. Louis, 1925-28; Can. Chr. Ch. Cathd., St. Louis, 1928-32. Dep. Gen. Conv., 1934, 40, 43, 46, 49; Dep. Prov. Syn., 1941, 42, 44, 45, 47, 48; Mem. Stndg. Conn., 1936-49, Pres., 1944-49; Mem. Exec. Coun. and Dept. Chr. Educ., 1936-49; Mem. Dept. Mssns., 1939-49; Chrmn. Dept. Prom., 1940-49; Mem. Bd. Exam. Chaps., 1943-49; Mem. Dept. Chr. Soc. Relations, 1944-46; Mem. Prov. Coun., 1947-49; Chrmn. Con-

Appointments, 1943-49. Pres. Min. Assn., Oil City, Pa., 1935, 1941. Chapl. (Maj.) Pa. St. Guard, 1943-46.

SMALTZ, Warren Milton (Be.), Route 2, Lebanon, Pa.—Mssy. to Deaf, Dios. Be., Har., P. and Er., 1932—, b. Richland, Pa., Mar. 11, 1895; s. Henry Milton Smaltz and Carrie Jennie (Godshalk). H. Sch., Stouchsburg; Pa. Inst. for Deaf; Keystone St. Norm Sch.; Central H. Sch.; B.A., 1916, M.A. (Hon.), 1924; P. D. S., S.T.B., 1924. D.—May, 1923, Bp. Rhineland; P—Dec., 1923, Bp. Garland. m. Margaret Ann Megee, June 22, 1917; c. two. P-in-c. All Souls' Ch. for Deaf, Phila. and Gen. Mssy. to Deaf, Dios. N.J. and Del., 1923-32; Instr. Rel. Educ., St. Sch. for Deaf, N.J., 1929-32. Past; Secy. Cmssn. Ch. Workers among Deaf, Prov. W.; Secy. Pa. Soc. for Advanc. of Deaf; Trust. Home for Aged, Infirm and Blind-Deaf, Pa.; Vice-Pres. Conf. Ch. Workers among Deaf; Chrmn. Coun. Soc. and Industl. Welfare. Present: Mem. Spec. Com., Pa., Dept. Pub. Instr. to adv., W.P.A., Sch. for Deaf, 1937; Father, law creating a Division for Deaf in Bureau of Rehabilitation, Pa.; Mem. Dept. Labor and Indust., 1937; Dem. City Chrmn., Lebanon, Pa., 1938-39. Author: arts. in "The Deaf Mutes' Journal", N.Y., "The American Mercury", "The Reader's Digest"; Sermons in "Expositor's", "Minister's Annual"; Contr.: "The Mt. Airy World", "Mercury Digest", "Reader's Digest Review", "American Annals of the Deaf"; Arts. and Reviews: "The Living Church."

SMART, Frank Fogwill, Jr. (Mo.), Quarters 65-D, U.S.N.T.C., Great Lakes, Ill.—Chapl. (Comdr.) U. S. N., 1943—, b. Dorchester, Mass., May 7, 1914; s. Frank Fogwill Smart and Florence Isabel (Humphries). H. Sch., Milton, Mass.; U. S. Nav. Acad., B.S., 1937; V. T. S., B.D., 1941. D—Sept., 1941, P—Mar., 1942, Bp. Scarlett. m. Virginia Cary Dawson, June 23, 1942; c. one. Line Officer, U. S. N. R., Wash., D.C., 1941-43.*

SMILEY, James Lawrenson (Md.), 130 Prince George St., Annapolis, Md.—Vic. Emerit. S. Luke's Ch., Eastport, 1949—, b. Baltimore, Oct. 9, 1864; s. James Smiley and Isabella (Greenwood). Baltimore City Coll.; Johns Hop., B.A., 1891; Bp. Paret's Dioc. Class, 1895. D—June, 1892, P—Apr., 1895, Bp. Paret. Asst. Emm. Ch., Baltimore, 1892-93; D-in-c. Chr. Ch., Chaptico, Md., 1893-95; R. same, 1895-99; Broth. S. Andr. Chapl. U. S. A., P.I., 1899-1900; Mssy. P.I., 1900-01; In-c. Gr. Ch., Vineyard Haven, Mass., 1901; Asst. S. Mary's Ch., Baltimore, 1901-02; In-c. S. Alb. Ch., Albion, Md., 1902-06; Asst. S. Anne's Ch., Annapolis, Md., 1906-16; In-c. Emm. Ch., Pasadena, Md., 1918-20; Vic. S. Luke's Ch., Eastport, Md., 1923-49. Chrmn. Soc. Serv. Com., Dio. Md., 1910. Author: "Maud Muller's Ministry", 1907; "Now Is the Day of Judgment", 1920; "A New Sir Galahad", 1931; "The Blessed Virgin Mary of Nazareth", 1946.

SMITH, Adelbert Julius (Neb.), Wellington Hotel, 1817 Farnam St., Omaha, Neb.—Retired, 1949—, b. Council Bluffs, Ia., Feb. 29, 1876; s. Monroe Edward Smith and Harriet (Crittenden). Harv., B.A., 1899, L.L.B., 1903; G. T. S. D—May, 1916, P—June, 1917, Bp. F. Burgess. P-in-c. S. Paul's Ch., Roosevelt, S. Mark's Mssn., Smithville So. and S. Mich. and All Ang. Ch., Seaford, N.Y.; Chapl. Kingston Ave. Hosp., Brooklyn, N.Y.; R. S. Luke's Ch., Monrovia, Cal., P-in-c. Chr. Ch. Mssn., Redondo Beach, Cal., 1921-26; Loc. Ten. S. Thos. Ch., Falls City, Neb., 1926-27; R. same, 1927-29; Vic. Emrn. Ch., Fairbury, Neb., 1929-43; Vic. S. Mary's Ch., Blair, Neb., 1943-49; P-in-c. All S.S. Ch., Winnebago and Ch. Incarn. Decatur, Neb., 1948-49.

SMITH, Albert Edward (N.D.), 524 Mandan St., Bismarck, N.D.—R. S. Geo. Ch., 1943—, b. Shoal Lake, Man., Can., May 29, 1907; s. Albert Smith and Jane Reavell). H. Sch., Shoal Lake; Un. Man., B.A., 1933; S. John's Coll., Winnipeg, A.Th., 1933. D—May, 1934, P—June, 1935, Bp. of Brandon. m. Mary Irene Butchart, July 3, 1940. Serv. in Can., 1933-40; R. S. Jas. Ch., Grafton, N.D., 1941-43.

SMITH, Albert Raymond (Me.), 42 Main St., Ft. Fairfield, Me.—R. S. Paul's Ch., 1949—, b. New Brunswick, Can., Feb. 28, 1908; s. Frederick E. Smith and Frances Brown (Holder). Kingston Consolidated, N.B., Can.; Dalhousie & Kings, B.A.; Kings Coll. D—May, 1931, Archbp. of Nova Scotia; P—May, 1932, Bp. of Fredericton. m. Frances P. Withers, Sept. 30, 1933; c. three. Serv. in Can., 1932-42 and 1944-49; Chapl. Can. Army, 1942-44.

SMITH, Alfred Morton (Pa.), 502 West Ave., Jenkintown, Pa.—On Staff Episc. City Mssn. Soc., Phila., 1919—, b. Jenkintown, Pa., May 20, 1879; s. Andrew Jackson Smith and Mary Catherine (Zane). Un. Pa., B.S., 1901; P. D. S., B.D., 1905, S.T.B., 1911. D—June, 1905, Bp. Whitaker; P—May, 1906, Bp. J. H. Johnson. m. Leonore Louise Weaver, June 6, 1905. S. Andr. Mssn., Long Beach, Cal., 1905-06; S. Matth. Ch., Los Angeles, 1906-16; Chapl. City Mssn. Soc., Los Angeles, 1916-18; Chapl. U. S. A., 1918-19; Chapl. Valley Forge Milit. Acad., 1928-30; P-in-c. S. Eliz. Ch., Phila., 1930-33. Publ.: "Missae de Sancto Mattha.", 1936; "Missae de Sancto Clemonete.", 1948; tunes for several hymns, 1940 Hymnal; "My Prayerbook", 1947.

SMITH, Andrus Bassett (W.), 926 Madison St., N.W., Wash. 11, D.C.—R. Holy Comf. Ch., S. Andr. Par., 1950—, b. Norwich, N.Y., June 16, 1909; s. Crosby Jordan Smith and Ruth Olive (Jaynes). H. Sch., Norwich; Ham., B.A., 1931; E. T. S., B.D., 1946. D—July, 1946, P—Feb., 1947, Bp. Davis. m. Elizabeth Botsford Barry, June 29, 1946; c. one. Cur. S. Mich. Ch., Oakfield and S. Jas. Ch., Batavia, N.Y., 1946-47; Vic. River Terrace Ch., Wash., D.C., 1948-49.

SMITH, Bancroft Pitkin (N.Mex.), 561 No. Alameda St., Las Cruces, N. Mex.—R. S. Andr. Ch., Las Cruces, Vic. S. Jas. Ch., Mesilla Park and Chapl. N.Mex. A.&M., 1949—, b. Schenectady, N.Y., Nov. 17, 1917; s. Henry Lawrence Smith and Elizabeth Bancroft (Pitkin). Hill Sch.; West., B.A., 1940; E. T. S., B.D., 1943. D—Feb., 1943, P—Nov., 1943, Bp. Sherrill. m. Eleanor Bartlett Gibson, Sept. 23, 1944. Cur. Gr. Ch., New Bedford, Mass., 1943; Vic. S. Paul's Ch., Yuma, P-in-c. Ch. Our Shpd., Wellton and Trin. Ch., Roll, Ariz., 1944-48; Asst. Min. Ch. S. Clem., El Paso, Tex., 1948-49.

SMITH, Benjamin Harrison (W.T.), 1919 Victoria Ave., Laredo, Tex.—R. Chr. Ch., Laredo and P-in-c. S. Jas. Mssn., Hebronville, 1941—, b. Highland, Kan., May 8, 1890; s. John Philip Smith and Nancy Jane (Howard). Drake Un., Des Moines, B.D., 1914; Chi. D—June, 1928, P—Jan., 1929, Bp. Partridge. m. Maude Stuart Gates, Sept. 27, 1925; c. two. Chapl. World War I; R. All S.S. Ch., Nevada and P-in-c. Trin. Ch., Lamar, Mo., 1928-30; R. Trin. Ch. and S. Andr. Chapl., Atchison, Kan., 1930-38; R. S. Andr. Ch., Seguin and S. Mark's Ch., San Marcos, Tex., 1938-41.

SMITH, Bertram Leon (Dal.), 604 W. 10th St., Dallas 8, Tex.—R. Chr. Ch., 1932—, b. Burlington, Vt., Dec. 20, 1892; s. Owney J. Smith and Mary Teresa (Montague). S. Alb. Sch., Knoxville, Ill.; Trin., B.A., 1915; W. T. S. D—June, 1918, P—June, 1919, Bp. Anderson. m. Grace Ware Barry, Jan. 24, 1924; c. one. U. S. M. C., Santo Domingo, conducted services, promoted educ. and recreational acts; Mem. Cath. Staff, Chicago, Instl. and Young People's Wk.; Cur. S. Matt. Cath., Dallas, Tex., 1922; P-in-c. same, 1923; Asst. same, 1924-26; R. S. Barn. Ch., Omaha, Neb., 1925-28; S. John's Ch., Ft. Worth, Tex., 1928-32; Chapl. (Capt.) U. S. A., 1940-45. Dep. Gen. Conv., 1928, 31, 34, 37, 40, 46; Mem. Soc. Serv. Com. and Rel. Educ. Com., 1923-24; Chrmn. Com. Rel. Educ.; Mem. Exec. Coun., 1925, Dio. Neb.; Mem. Studg. Com.—; Chrmn. Rel. Educ.—; Dir. Bp. Men., 1946—; Chrmn. Dept. Chr. Soc. Relations, 1946-48. Chapl. Tex. N. G., 1932-40; A. U. S., 1940-45; Reserve Officers' Corps (Col.), 1945—.

SMITH, Birney Walker, Jr. (C.), 1930 Darrow Ave., Evanston, Ill.—R. S. Andr. Ch., 1949—, b. Detroit, Nov. 21, 1912; s. Birney Walker Smith and Ruth Elizabeth (Jordan). H. Sch., Detroit; S. Aug. Coll., B.A., 1936; S.-W. T. S., L.Th., 1946. D—May, 1945, P—June, 1946, Bp. Creighton. m. Jetawyn Barbara Solomon, Apr. 20, 1938; c. three. Vic. Ch. S. Mary-the-Virg., Keokuk, Ia., 1945-46; Vic. S. Marg. Ch., Dayton, O., 1946-49.

SMITH, Charles William Frederick (Ma.), Off., 4 Denton Rd., W.; Res., 616 Washington St., Wellesley 81, Mass.—R. S. Andr. Ch. and Instr. Homiletics, E. T. S., 1945—, b. London, Eng., July 16, 1905; s. William Robert Smith and Ellen Rosa (Munt). Sandown, I.W., Eng.; Un. Va., B.A., 1933; V. T. S., 1932, B.D., 1933. D—June, 1932, Bp. H. St. G. Tucker; P—May, 1933, Bp. Goodwin. m. Ivy R. C. Watkins, Sept. 19, 1934; c. four. Asst. S. Paul's Meml. Ch., University, Va., 1932-33; Asst. S. Paul's Ch., Richmond, Va., 1933-35; R. Chr. Ch., Exeter, N.H., 1935-41; Instr. Bible, Phil. Exeter Acad., 1940-41; Can. Chancellor, Wash. Cathd., D.C., 1941-45; Instr. Homiletics, V. T. S., 1942-45. Exam. Chapl. and Chrmn. Field Dept., 1939-41; Mem. Exec. Coun., 1940-41, all Dio. N.H.; Chrmn. Dept. Chr. Educ. and Mem. Exec. Coun., Dio. W., 1944-45; Exam. Chapl.—; Chrmn. Dept. Chr. Educ., 1946—; Wellesley Conf. Fndt.—; Trust. S. Mary's-in-the-Mountains Sch., N.H., 1947—; Trust. V. T. S., 1948—. Author: "The Jesus of the Parables", 1948.

SMITH, Clarence Doyle (Mont.), Box 535, Eugene, Ore.—, b. Buffalo, Wyo., June 10, 1915; s. Rev. Lewis Doyle Smith and Edith Lucy (Carpenter). H. Sch., Park Co.; Shattuck Sch.; Whitman Coll., B.A., 1939; Un. So., B.D., 1942. D—Sept., 1941, Bp. Fox; P—Sept., 1942, Bp. Daniels. m. Margie J. Good, Dec. 3, 1945. R. S. Mark's Ch., Havre, Mont., 1942-43. U. S. M. C. R., 1943-46. Mssy. Dio. Mont., 1946.*

SMITH, Claudius Ferdinand (Va.), 2217 Grove Ave., Richmond 20, Va.—Retired, 1937—, b. near Greenville, N.C., May 21, 1860; s. William Henry Smith and Mary (Nelson). Prep. Schs.; Un. N. C., B.A., 1887; V. T. S., 1890. D—June, 1890, P—Dec., 1891, Bp. Watson. m. Clara Forsythe McGuire, Jan. 22, 1891; c. four. Hertford, N.C., 1890-92; S. John's Ch., Halifax Co., Va., 1892-94; S. Thos. Ch., Abingdon, Va., 1894-98; Trin. Ch., Upperville, Va., 1898-1902; Epiph. Chap., Wash., D.C., 1902; Chr. Ch., Elizabeth City, N.C., 1906-12; Gr. Meml. Ch., Lynchburg, Va., 1912-20; Gen. Mssy. Dio. Sw.Va., 1920-23;

Chr. Ch., Big Stone Gap, Va., 1923-29; R. S. Mary's Ch., Middlesboro and Can. Chr. Ch. Cathd., Ky., 1929-37. Dep. Gen. Conv., 1910; Dean Edwanda Conv., Dio. E.C., 1910-11; Mem. Stndg. Com., S.Ven.; Dep. Prov. Syn., 1926; Mem. Exec. Coun., 1930-37; Chrmn. Soc. Serv., Dept. Rel. Educ. Coun.; Exam. Chapl., all Dio. Lex. Mem. Richmond Cler. D.K.E.*

SMITH, Donald George (Wyo.), 3304 Dartmouth Ave., Dallas 5, Tex.—Assoc. R. Ch. Incarn., 1949—b. Duluth, Minn., Dec. 1, 1895; s. Kenneth Donald Smith and Lydia (Drewett). H. Sch., Two Harbors, Minn.; Carl., B.A., 1919; Ya., 1919-20; Sea., B.D., 1923; Un. N.Mex., Grad. Stdt., 1931-32. D—Oct., 1922, P—Sept., 1923, Bp. Bennett. m. Winifred M. Diment, May 15, 1923; c. one. R. S. Steph. Ch., Paynesville and Mssy S. Paul's Ch., Glenwood, Minn., 1922-26; R. Ch. Our Sav., Little Falls, Minn., 1926-31; Stdt. Pastor, Un. N.Mex. and Can. Mssn. Cathd. S. John, Albuquerque, N.Mex., 1932-33; Chapl. (Capt.) U. S. A., 1942-46; R. S. Pet. Ch., Sheridan, Wyo., 1933-42 and 1946-49. Dep. Gen. Conv.

SMITH, Dorsey Green, Jr. (Tex.), 7631 Buena Vista St., Houston 17, Tex.—R. S. Paul's Ch., 1948—b. Scottsville, Va., Oct. 30, 1917; s. Dorsey Green Smith and Mary Buford (Tyler). H. Sch., Fluvanna Co.; Davis and Elkins Coll., B.A., 1942; V. T. S., B.D., 1944. D—June, 1944, Bp. Goodwin; P—June, 1945, Bp. W. R. Mason. m. Dorothy Hazel Leach, June 21, 1944; c. two. D-in-c. Chr. Ch. Par., Kilmarnock, Wicomico Ch. Par., Wicomico and S. Steph. Par., Heathville, Va., 1944-45; R. same, 1945-47; Assoc. R. Chr. Ch., Houston, Tex., 1947-48.

SMITH, Edward (N.Mex.), Farmington, N.Mex.—Vic. S. John's Ch., 1942—D—May, 1924, P—June, 1925, Bp. Moreland. In-c. S. Mich. and All Ang. Ch., Ft. Bragg, Cal., 1924-26; On Staff City Mssn., Chicago, 1926-27; In-c. Ch. Our Redeem., Ft. Stanton, N.Mex., 1930-39; P-in-c. S. Anne's Ch., El Paso, Tex., 1939-42.*

SMITH, Elmer James, Jr. (Pa.), 143 State St., Portland 3, Me.—P-in-c. S. Pet. Ch., 1946—b. Nov. 21, 1916. Harv. D—Nov., 1943, Bp. Hart; P—May, 1945, Bp. W. P. Roberts for Pa. Tch. Carroll Coll., 1942-44.*

SMITH, Elvin Woodrow (L.A.), 623 Hagar St., San Fernando, Cal.—Vic. S. Sim. Ch., 1943—b. Stockton, Cal., Mar. 15, 1913; s. Walter Alexander Smith and Florence Amy (Tretaway). H. Sch., Santa Barbara; Santa Barbara St. Coll.; Un. Cal., L.L.B., 1936; Ch. Div. Sch. Pac., B.D., 1943. D—Aug., 1943, P—May, 1944, Bp. Stevens. m. Katherine MacGregor Cameron, Feb. 22, 1941; c. two. Dist. Supt. Soc. Serv. Div., Cal. Unemployment Relief, 1936-40; Reg. Soc. Worker, Cal. Dept. Prof. and Voc. Standards. Author: "Religious Education and the Public Schools."

SMITH, Eric Alfred Clifford (Colo.), 1313 Clarkson St., Denver 3, Colo.—Archd. of Colo., 1949—b. Ipswich, Suffolk, Eng., Dec. 19, 1895; s. Frederick William Smith and Lotte (Caley). S. Marg. Ch. Sch., Ipswich; S. John's Coll., B.A., 1922, B.D., 1924; Colo. Coll. Educ., 1922; Un. Wis., 1927; Coll. Prchr., Wash., D.C., 1929. D—Jan., 1922, Bp. I. P. Johnson; P—Aug., 1922, Bp. Ingley. m. Lena Schrupp, Feb. 8, 1929; c. two. Vic-in-c. S. Mich. Ch., Paonia, S. Luke's Ch., Delta and Hotchkiss, Colo., 1922-28; Vic. All S.S. Ch., Sterling, Colo., 1929-35; Vic. S. Matt. Ch., Grand Junction, Colo., 1935-42; R. same, 1942-45; Vic. S. Mich. Ch., Paonia, Colo., 1937-45; Rur. Dean, Dio. Colo., 1945-49. Dep. Gen. Conv., 1946-49.

SMITH, Ernest St. John Brock (O.), 2016 Utter St., Bellingham, Wash.—R. S. Paul's Ch., 1923-31 and 1942—b. Parkhill, Ont., Mar. 17, 1875; s. Rev. Sylvester L. Smith and Susan (Corbett). H. Sch., Ridgeway, Ont.; Western Un., London, Ont.; Hur., 1898. D—June, 1898, P—May, 1899, Bp. of Hur. m. Annie M. Duck, Nov. 1, 1899; c. four. Serv. in Can., 1899-1923; R. S. Luke's Ch., Monrovia, Cal., 1932-42. Dean Northern Convoc., Dio. O., 1926-31; Hon. Can. S. Alb. Cathd., Prince Albert, Sask., 1912—*

SMITH, Everett Pepperell (R.I.), 101 Benefit St., Providence 3, R.I.—R. Emerit. Emm. Ch., Geneva, Switz., 1946—b. New York City, Sept. 21, 1869; s. Rev. Cornelius Bishop Smith and Mary Hannah (Wheeler). S. Paul's Sch., Concord, N.H.; Colmb., B.A., 1892; E. T. S., B.D., 1895; Syr., D.D., 1928. D—May, 1895, Bp. H. C. Potter; P—Dec., 1895, Bp. Davies. m. Grace Dean Richards (dec.), June 9, 1903; c. two. Asst. S. Paul's Ch., Detroit, 1895-1900; M-in-c. Ch. Nativ., Lewiston, Ida., 1900-03; In-c. Trin. Ch., Pocatello, Ida., 1903-05; Educ. Secy. Bd. Dom. and For. Mssy. Soc., 1905-09; Dean S. Mich. Cathd., Boise, Ida., 1909-15; R. S. Mary's Ch., Portsmouth, R.I., 1915-21; A.R.C. Chapl. A. E. F., 1918-19; R. Emm. Ch., Geneva, Switz., 1921-45; Assoc. R. Chr. Ch., Pensacola, Fla., 1942; Actg. R. Chr. Ch., Lonsdale, R.I., 1943-45; Vic. Ch. S. Mich. and All Ang., Rumford, R.I., 1947-48.

SMITH, Francis Henry. Died December 27, 1947. For data see Edition 1947.

SMITH, Francis Henry (N.Y.), R.F.D. No. 2, New Canaan, Conn.—R. S. John's Par., Lewisboro, N.Y., 1924—b. Gardner, Mass., Apr. 5, 1882; s. James Freeman Smith and Marion Adella (Gates). H. Sch., Gardner; S.

Steph.; G. T. S., 1912. D—June, 1912, P—June, 1913, Bp. C. T. Olmsted. Loc. Ten. S. John's Par., Lewisboro, N.Y., 1922-24.*

SMITH, Francis Joseph (Conn.), Rt. 139, North Branford, Conn.—P-in-c. Zion Ch., No. Branford, S. Andr. Ch., Northford and S. John's Ch., No. Guilford, 1927—; Archd. of New Haven, 1948—b. W. Haven, Conn., Jan. 31, 1884; s. Elford B. Smith and Caroline Adelaide (Mills). H. Sch., New Haven; Prep. by Exam. Chapls., Dio. Conn.; Berk. D—Dec., 1927, P—Nov., 1930, Bp. Acheson. m. Jennie Katherine Schmidt, Nov. 28, 1912. Dep. Prov. Syn., 1943, 44, 45; Mem. Bd. C.M.H. Dio. Conn.—; Div. Rel. Educ., N.H. Archdny.—; Ch. Pens. Fund, N.H. Archdny.—; Soc. Serv.; The Glebe House, Woodbury, Conn.—; The Evaluation Com., Archdny.—

SMITH, Frank Morgan, Jr. (Md.), 1521 Arbutus Ave., Halethorpe 27, Md.—Vic. Ch. Holy Apos., 1947—b. Baltimore, Sept. 1, 1922; s. Frank Morgan Smith and Gladys Ellen (Houck). Baltimore City Coll.; Loyola Coll., Ph.B., 1944; V. T. S., B.D., 1947. D—Mar., 1947, P—Feb., 1948, Bp. Powell. m. Mary Elizabeth Chinn, Feb. 7, 1948. Secy. Cmssn. Chr. Soc. Relations, 1949—; Chapl. Spring Grove St. Mental Hosp., Cantonville, Md., 1948—

SMITH, Frank Southard (L.I.), 180-01 140th Ave., Springfield Gardens 13, N.Y.—Vic. S. Dav. Ch., Cambria Hights, 1946—b. Toledo, O., Nov. 22, 1923; s. Malcolm Howard Smith and Frances Eleanor (Southard). H. Schs., Pelham and Mt. Vernon, N.Y.; Carroll Coll., B.A., 1944; Un. Wis., summer, 1943; Nash., 1946, B.D., 1947. D—June, 1946, P—Mar., 1948, Bp. DeWolfe. On Bp.'s Staff, Garden City, L.I., 1946

SMITH, Franklin Campbell. Died February 2, 1950. For data see Edition 1947.

SMITH, Gardner (C.N.Y.), St. John's Rectory, Marathon, N.Y.—M-in-c. S. John's Ch. Marathon and Gr. Ch., Whitney Pt., 1948—b. Rochester, N.Y., Nov. 2, 1910; s. Charles Walter Smith and Agnes Angell (Smith). S. Geo. Sch., Newport, R.I.; Ham., B.S., 1934; G. T. S., 1948. D—Jan., 1949, Bp. Peabody; P—Aug., 1949, Bp. Higley. Lt. Comdr. U. S. N. R., 1941-46.

SMITH, George Alvin (Minn.), Rt. 2, The Mission, Cass Lake, Minn.—In-c. Ch. Prince of Peace, 1947—b. White Earth, Minn., Sept. 19, 1915; s. Thomas Smith and Nancy (Taylor). H. Sch., Flandreau, S.D.; Kah-O-Sed Theol. Sch. D—June, 1941, P—June, 1942, Bp. Kemerer. m. Elizabeth Luhman, Apr. 14, 1942; c. three. P-in-c. S. Columba's Mssn., White Earth, Minn., 1942-45; P-in-c. S. Matt. Ch., Bena, Minn., 1945-47.*

SMITH, George Napier (W.N.Y.), 153 Dorchester Rd., Buffalo 13, N.Y.—R. Gr. Ch., 1929—b. Lunenburg, N.S., Aug. 13, 1887; s. Charles Napier and Georgina Smith. Acad., Lunenburg; Tor. Un., B.A.; Wyc. Theol. Coll., Tor., 1916. D—1916, Bp. of Tor.; P—1919, Bp. of Ont. m. Ruth Langlois, Aug. 24, 1916; c. three.*

SMITH, George Washington (Ind.), New Harmony, Ind.—Vic. S. Steph. Ch., 1939—b. Providence, R.I., Feb. 22, 1880; s. Henry Smith and Mary (Gross). Harv., B.A., 1901; G. T. S., 1904. D—June, 1904, Bp. McVickar; P—Mar., 1905, Bp. Edsall. m. Mabel Gardner Hart, Dec. 30, 1908; c. one. Asst. Ch. S. John Evang., St. Paul, 1904-05; P-in-c. S. Paul's Mssn., Pipestone, Minn., 1905-06; Asst. Cathd., Chicago, 1906-07; Sr. Asst. S. Jas. Ch., Chicago, 1907-08; R. S. Paul's Ch., Coffeyville, Kan., 1909-12; S. John's Ch., Randolph Center, Vt., 1912; S. Luke's Ch., St. Albans, Vt., 1914-19; Gr. Ch., Cuero, Tex., 1920-24; S. John's Ch., Kewanee, Ill., 1924-27; R. S. John's Ch., Bedford, Ind., 1927-28; Vic. S. Paul's Ch., Columbus, Ind., 1938-39.*

SMITH, George William, Jr. (Vt.), 12 Bishop St., St. Albans, Vt.—R. S. Luke's Ch., St. Albans, P-in-c. S. Barn. Ch., East Fairfield and Trin. Ch., Fairfield Center, 1948—b. Hartford, Conn., Aug. 7, 1913; s. George William Smith and Helen (Ursell). H. Sch., Hartford; Trin., B.A., 1939; G. T. S., 1942. D—June, 1942, P—Dec., 1942, Bp. Budlong. m. Marion Harpin Stockwell, Jan. 9, 1943; c. one. Asst. S. Mark's Ch., New Britain, Conn., 1942-43; Cur. S. Luke's Chap., Trin. Par., N.Y.C., 1943-48. Author: "Trinity College" in Conn. Circle; arts in Hartford Courant.*

SMITH, Rt. Rev. Gordon V., 208 Flynn Bldg., Des Moines 9, Ia.—Bp. of Ia., 1950—b. Kalamazoo, Mich., Aug. 6, 1906; s. Joseph Martin Smith and Josephine S. (Conklin). Pub. Schs., Kalamazoo; Kalamazoo Coll., B.A., 1928; G. T. S., 1931, D—Apr., 1931, Bp. Perry for W.M.; P—Oct., 1931, Bp. McCormick. Con. Bp. of Ia., Apr. 20, 1950 m. Leone M. Hollister, Jan. 23, 1935; c. two. P-in-c. S. Jas. Ch., Albion, Mich., 1931-35; R. Gr. Ch., Ponca City, Okla., 1935-43; R. S. Paul's Ch., Des Moines, Ia., 1943-50.

SMITH, Harley Gibbs, Jr. (L.A.), 90 E. Grandview Ave., Sierra Madre, Cal.—R. Ch. Ascen. and Fndr. and Dir. Ascen. Parochial Sch., 1945—b. Cleveland, May 22, 1902; s. Harley Gibbs Smith and Charlotte Edith (Ladd). H. Sch., Cleveland Hights.; Cor., B.A., 1924; Nash., 1928. D—May, 1927, P—June, 1928, Bp. Ivins. R. Ch. S. John-the-Div., Burlington, Wis., 1927-31; R. Ch.

Interces., Stevens Pt., Wis., 1931-36; P-in-c. S. Agnes' Ch., Wash., D.C., 1936-37; Cur. Mt. Calv. Ch., Baltimore, 1937; R. Chr. Ch., Ontario, Cal., 1937-42; Vic. S. Luke's Ch., Los Angeles, 1944-45.

SMITH, Harley Wright (L.A.), Box 588, Sun Valley, Cal.—Fndr. and R. S. Nich. Ch., Encino, 1939—. b. Columbus, O., May 18, 1888; s. John Richard Smith and Eleanor (Pippitt) Ohio St. Un.; G. T. S. D.—Apr., 1914, Bp. Gailor for E.L.; P—May, 1915, Bp. Weller; m. Mary Stewart, Dec. 20, 1944; c. one. Cur. Ch. S. Ew.—the Martyr, N.Y.C., 1914-16; Cur. Old Trin. Ch., N.Y.C., 1916; Chapl. Lake Delaware Boys' Club, 1916; Vic. Shelby and Upper Sandusky, O.; Chapl. U. S. A., 1918-19; R. S. Andr. Ch., Stamford, Conn., 1920-29. Res. Officer, U. S. A.

SMITH, Harold Willmot (Hon.), Kohala, Hawaii, T.H.—Vic. S. Aug. Ch. and S. Paul's Ch., 1948—. b. Littlehampton, Sussex, Eng., Feb. 4, 1907; s. Percy Smith and Emily Kate (Willmot). S. Jude's Ch. of Eng.; Portsmouth Tech. Coll.; Ch. Army Trng. Coll., London; S. Andr. Whittlesford, Eng. D—Apr., 1945, P—Oct., 1945, Bp. Kennedy. m. Adelaide Ivy Rollings, Jan. 1, 1944; c. three. Ch. Army, 1931-43; Ch. Gd. Shpd., Wailuku, T. H., 1945; Vic. Chr. Ch., Kilauea, Kauai, T.H., 1945-48.

SMITH, Harry Robert (Ma.), 46 Middle St., Gloucester, Mass.—R. S. John's Ch., 1949—. b. Oct. 14, 1894, Ill. Wesl. Un., B.A., 1919, D.D., 1940; E. T. S., B.D., 1922. D—May, 1922, P—May, 1923, Bp. W. Lawrence. m. Anne B. Silvester, Sept. 10, 1924; c. three. 2nd Lt. U.S.A., 1918. R. S. Paul's Ch., Malden, Mass., 1924-36; R. Gr. Ch., Newton, Mass., 1936-45; Assoc. R. Emm. Ch., Boston, Mass., 1945-49.*

SMITH, Harvey DeWitt (Miss.), East Beach, Ocean Springs, Miss.—Mssnr. and Ed. "The Gulf Coast Times," 1949—. b. Aberdeen, Miss., Nov. 30, 1912; s. Frank DeWitt Smith and Nellie Bush (Fitts). Montezuma Mt. Sch.; Webb Sch.; Pomona Coll.; Whittier Coll.; Un. Nev., Spec. Stdt.; Spec. Aeron. courses Palo Alto Aviation Sch., Curtiss Wright Aero. Schs.; Ch. Div. Sch. Pac., Spec. Stdt. D—Dec., 1942, P—July, 1943, Bp. Lewis. m. Katherine Louise Newitt, Jan. 24, 1937. P-in-c. S. Mark's Ch., Crockett, Cal., 1942-43; Vic. Holy Trin. Ch., Fallon, S. Alb. Ch., Yerington and Coventry Cross Chap., Smith, Nev., 1943-44; P-in-c. Par. Chr. Ch., Holly Springs, Miss., 1944-46; R. same, 1946-49. Mem. Summer Sch. Coun., 1942-44. Ed.: "The Desert Churchman," Dist. Nev., 1943-44; "The Church News," Dio. Miss., 1947-48.

SMITH, Henry Brownlee, Dio. Miss., 1947-48. For data see Edition 1947.

SMITH, Henry Clark (L.A.), P.O. Box 369, Riverside, Cal.—R. All SS. Ch., 1925—. b. Scotland Neck, N.C., Mar. 7, 1890; s. Rev. Walter Johnston Smith and Arabella Toole (Clark). Un. N. C., B.A., 1911; Un. So., B.D., 1915, D.D., 1943. D—Nov., 1913, Bp. Atwood; P—June, 1915, Bp. Cheshire. m. Mary Scott Collins, 1916. S. John's Ch., Williams, Ariz., 1913-14; All SS. Ch., Roanoke Rapids, N.C., 1915-16; Chr. Ch., Jerome, Ariz., 1916-20; S. Andr. Ch., Nogales, Ariz., 1921-25. Dep. Prov. Syn., 1921, 37; Prov. Com. Coll. Wk., 1938-43; Ch. Soc. Serv. Com., Ariz., 1912-22; Publ. Dir. Ariz., 1921-25; Mem. Bd. Mssns.; Exam. Chapl., Dio. L.A.; Dean Conv. San Bernardino, 1941-46.

SMITH, Herbert Scott (W.), 1859 Mintwood Pl., Wash. 9, D.C.—Retired, 1940—. b. Eng., 1870; s. Harvey Scott Smith and Mary Elizabeth (Hollister). Prep. Schs.; Durh., L.Th.; Harv.; E. T. S., 1896. D—June, 1896, Bp. W. Lawrence; P—Mar., 1897, Bp. Satterlee. Asst. Ch. Epiph., Wash., D.C., 1897-99; R. S. Marg. Ch., Wash., D.C., 1900-40. Dep. Gen. Conv.; Chrmn. Com. Canons; H. Mem. Com.*

SMITH, Herbert Williams (S.O.), 202 E. Spring St., Columbus 15, O.—R. S. Phil. Ch., 1912—. b. Camden, N.J., Dec. 9, 1884; s. Henry Smith and Mary L. (Green). Pub. Schs., Phoenixville, Pa.; Linc., B.A., 1908, S.T.B., 1911; P. D. S., 1912. D—Nov., 1912, Bp. Garland; P—Mar., 1914, Bp. Vincent.*

SMITH, Herman James (W.Va.), 122 Rosemont Ave., South Charleston 3, W.Va.—P-in-c. S. Luke's Ch., 1948—. b. Grooms, N.Y., Jan. 28, 1903; s. Alvah James Smith and Edith Banks (Jump). H. Sch., Schenectady, N.Y.; S. Steph., B.A. (w. Hons., Latin), 1924; G. T. S., 1927. D—Apr., 1927, P—Feb., 1928, Bp. Oldham. m. Dorothea C. Eldred, July 7, 1932; c. one. P-in-c. All SS. Ch. and Assoc. Mssns., Hoosick, N.Y., 1927-34; R. S. Mark's Ch., Green Is., N.Y., 1934-37; P-in-c. S. Marg. Ch., Margaretville, S. Mary's Ch., Downsville and All SS. Ch., Shin-hopple, N.Y., 1937-42; R. Ch. S. Mary Magd., Newark, N.J., 1942-48.

SMITH, Hollis Samuel (N.J.), 154 W. High St., Somerville, N.J.—R. S. John's Par., 1944—. b. Binghamton, N.Y., May 21, 1894; s. Alden Smith and Edna I. (Barrett). Pub. Sch., Binghamton; S. Steph., War Certificate; Certificate Soochow Un., Sch. of Language, 1923; G. T. S., 1922, S.T.B., 1928. D—June, 1922, Bp. Fiske; P—Sept., 1923, Bp. Graves. m. Anne Alexander Piper (dec.), June 29, 1924; c. two. 1st Lt., U. S. A., World War I. Evang.

wk., Changshu, Kiangsu, China, 1922-26; P-in-c. Amer. Mssn., Changshu, China, 1926-44. Secy. Syn., Dist. Sh., 1933-35; Mem. Bd. Mssns., Dio. N.J., 1944—. Chapl. N.J. St. Women's Prison, Clinton, Somerville Fire Dept. and Somerset Co. N.J. V. F. W., 1944—. Trust. Evergreens Home for Aged, Dio. N.J., 1944—.

SMITH, Hugh Wallace (Ma.), 1906 Washington St., Boston 18, Mass.—Vic. Ch. Ascen., 1943—. b. Everett, Mass., Aug. 15, 1884; s. Thornton Adams Smith and Carrie L. (Wallace) H. Sch., Everett; Tufts, B.A., 1907; Berk., 1909. D—Nov., 1909, Bp. W. Lawrence; P—Dec., 1910, Bp. Vinton. m. Ruth H. Spencer, July 19, 1909. In-c. S. Andr. Ch., Ludlow, Mass., 1909-10; Asst. Chr. Ch., Springfield, Mass., 1910-11; Cur. S. John's Ch., Stamford, Conn., 1911-13; R. Trin. Par., Melrose, Mass., 1914-29; R. Ch. Ascen., Waltham, Mass., 1932-36; R. S. Mark's Ch., Foxboro, Mass., 1937-42.*

SMITH, James Skirving (Lib.), 16, Front St., Edina, Grand Bassa, Liberia, W.A.—Retired, 1941—. b. Buchanan, Grand Bassa, Sept. 27, 1873; s. Carlos Richard Smith and Jane Ray Elizabeth (Johnson). Govt. Day Sch.; Lib. Coll., D.D., 1907; Cuttington Collgt. and Div. Sch., 1900. D—Dec., 1900, P—Apr., 1902, Bp. Ferguson. m. Izetta Cerue Dickerson, Apr. 20, 1927; c. six. In-c. S. Luke's Ch., Edina, Bassa, Lib., 1902-06; Inspctr. Pub. Schs., Grand Bassa, Lib., 1908-20; In-c. S. John's Ch., Lower Buchanan, Lib., 1907-09; Supt. Grand Bassa Co., Lib., 1921-25. Senator Republic Lib., 1925-32; Vice-Pres. same, 1932-44.

SMITH, James William, Died January 20, 1949. For data see Edition 1947.

SMITH, Jesse Herbert (L.A.), 450 El Camino Dr., Beverly Hills, Cal.—R. All SS. Ch., 1942—. b. Home-wood, Kan., Aug. 9, 1899; s. George Warren Smith and Magdalena (Bitterly) H. Sch., Chanute, Kan.; Chi., Ph.B., 1921; G. T. S., S.T.B., 1926. D—Apr., 1926, Bp. Ferris for Kan.; P—Oct., 1926, Bp. Wise. m. Alys Boross, June 4, 1930; c. two. R. S. Andr. Sh., Emporia, Kan., 1926-29; Assoc. R. Calv. Ch., N.Y.C., 1929-42.

SMITH, John Lynwood (Vt.), Shelburne, Vt.—R. Trin. Ch., 1934—. D—Aug., 1932, P—Jan., 1934, Bp. Booth. Asst. S. Steph. Ch., Providence, R.I., 1932-34.*

SMITH, John Ward (Pa.), 19 No. 56th St., Phila. 39, Pa.—R. Ch. Redemp., 1945—. D—Sept., 1932, Bp. Burleson for Pa.; P—Dec., 1933, Bp. W. B. Roberts. Meml. Ch. S. Paul, Phila., 1932-33; P-in-c. Gr. Ch., Huron, S.D., 1933-39; R. S. Luke's Ch., Willmar, Minn., 1939-42; R. Ch. Transfig., Iron Wood, Mich., 1942-45.*

SMITH, Joseph W. (Minn.), Redby, Minn.—Asst. S. Antipas Mssn., 1945—. b. Red Lake, Minn., Jan. 7, 1888; s. Rev. F. W. Smith and Sophia (La. Rush). D—July, 1925, Bp. Bennett. m. Alice Stillday, June 12, 1912. In-c. Prince Peace Mssn., Cass Lake, Minn.; Mssy. Onigum, Minn., 1927-34.*

SMITH, Joseph Winfree, Jr. (Va.), St. John's College, Annapolis, Md.—Tutor and Chapl. S. John's Col., 1941—. b. Ashland, Va., June 23, 1914; s. Joseph Winfree Smith and Margaret Allison (Lee). H. Sch., Fredericksburg; Un. Va., B.A., 1934, M.A., 1935; V. T. S., B.D., 1938. D—June, 1938, Bp. H. St. G. Tucker; P—May, 1939, Bp. Goodwin. R. S. Paul's Ch., Ivy Depot, Va., 1938-41.*

SMITH, Leonard (Conn.), 38 Grove St., Thomaston, Conn.—R. Trin. Ch., 1922—. P-in-c. Trin. Ch., Northfield, 1928—. b. Leicester, Eng., Sept. 10, 1889; s. John Charles Smith and Fanny (Jones). Jarvis Collgt., Toronto; Un. Tor., B.A., 1919; Wyc., 1919. D—May, 1918, P—June, 1919, Bp. of Tor. m. Iva Louise Harris, May 29, 1923; c. two. Serv. in Can., 1918-22. Secy.-Treas. Litchfield, 1931-43. Archd., 1944-48.

SMITH, Leonard Kingsley (Colo.), Grace Church, Colorado Springs, Colo.—Asst. R. Gr. Ch., 1947—. b. Boston, Apr. 7, 1876; s. Simeon Blood Smith and Mary Jane (Fuller) H. Sch., Denver, B.A., 1897; E. T. S., B.D., 1908. D—June, 1907, Bp. C. S. Olmsted; P—Mar., 1908, Bp. F. F. Johnson. m. Alice May Williams, June 20, 1907; c. two. R. Gr. Ch., Huron, S.D., 1907-10; Mssy. Saratoga Field, Wyo., 1910-11; Supt. Arapahoe-Shoshone Mssn., Wind River, Wyo., 1911; Vic. Gr. Ch., So. Boston, Mass., 1911-14; M-in-c. S. Mark's Ch., Des Moines, Ia., 1914-15; S. Luke's Ch., Des Moines, Ia., 1915-18; S. Matt. Ch., Prosser, Wash., 1918-19; Vic. S. Jas. Ch., Spokane, Wash., 1919-25; S. Andr. Ch., Livingston and P-in-c. S. Mark's Ch., Big Timber, Mont., 1926-27; R. S. Mark's Ch., San Marcos, Tex., 1927-28; R. S. Jas. Ch., Grosse Ile, Mich., 1928-39; R. S. Paul's Ch., Newport, Ark., 1939-44. Ed.: Mich. Churchman, 1938, Ark. Churchman, 1939; Publ.: "Moods and Memories," verse; Author: "Kidstuff," "Salt Your Biscuits," and many short stories and serials in "Boys' Life," 1925-29; "Corey Takes the Scout Trail," 1930; "Corey of the Wilderness Trails," "Tales of Troop Six," "Phil Burton, Sleuth," "Scouting on Mystery Trail," 1937; "Forty Days to Santa Fe," 1938; "Boy Scouts to the Rescue," 1939.

SMITH, Leonidas Ward (Colo.), 1320 Arapahoe St., Golden, Colo.—R. Calv. Ch., 1941—. b. Brooklyn, N.Y., July 5, 1883; s. William Ward Ninde Smith and Adeline

Knowles (McNair). H. Sch., Brooklyn; S. Steph., B.A., 1905; G. T. S., 1908. D.—June, 1908, Bp. F. Burgess; P.—Nov., 1909, Bp. Kendrick. m. Corinna Gertrude Hanes, Aug. 23, 1913; c. one. R. Ch. Redeem., Astoria, L.I., 1908-09; S. Luke's Ch., Prescott, Ariz., 1909-10; Ch. Gd. Shpd., Silver City and Mssy. 7 Mssn., N.Mex., 1910-12; Ch. Holy Faith, Santa Fe and Mssy. 4 Mssns., N.Mex., 1912-17; Archd. Kan., 1917-37; P. S. Pet. Ch., Pittsburg and Assoc. Mssns., Kan., 1937-39; Colo. Mssns., 1939-40; R. S. Paul's Ch., Ft. Morgan, Colo., 1940-41. Built Ch., Espanola, N.Mex., 1916. Dep. Gen. Conv., 1922, 28, 34, Alt., 1931; Rgstr., 3 yrs.; Exam. Chapl., 3 yrs.; Mem. Eccl. Coun., 2 yrs., all Dist. N.Mex.; Exam. Chapl., 1917-35; Mem. Bd. Trust. Ch. Prop., 1922-25, both Dio. Kan.; Exam. Chapl., 1944—; Rgstr. and Hstrg., 1946—; Chapl. D.O.K., Kan., 1921-25; Leader Rur. Clergy Sch., Manhattan, Kan., 1925-28; Leader Mem. Bp. Vail Fndt., 1932. Mem. Phi Beta Kappa. Ed.: N.Mex. Churchman, 1915-17; Author: "Summer Trips Through Europe," 1911; "Six Weeks in Alaska" (Lectures), 1912; "Touring Europe Before the Great War," 1916 "History Ch. Holy Faith, Santa Fe, N.Mex.," 1926; "History and Analysis of the City of Denver, Colo.," 1939.

SMITH, Lewis Doyle. Died July 5, 1949. For data see Edition 1947.

SMITH, Lloyd Mellor (L.A.), 412 W. Hortter St., Phila. 19, Pa.—b. Phila., Sept. 5, 1890; s. Albanus Longstreth Smith and Emma Brooks (Mellor). Germantown Acad.; Hav., B.A., 1912; Un. Pa., Post. Grad.; P. D. S., S.T.B., 1923. D.—June, 1922, Bp. Rhineland; P.—Dec., 1922, Bp. Garland. m. Margaret Elizabeth Hall, June 30, 1915; c. one. Tchr. Japanese Govt. Sch., 1912-14; Mssy. Tchr. Nara, Jap., 1915-20. Cur. S. Mary's Ch., W. Phila., 1922-23; Cur. Meml. Ch. S. Sim., Phila., 1923-25; P.-in-c. S. Paul's Ch., Santa Paula, Cal., 1925-28; Asst. Meml. Ch., Gd. Shpd., Germantown, Pa., 1930-38; Asst. Ch. S. Jas.-the-Less, Phila., 1938-43.

SMITH, Mart Gary (Sa.), Box 995, South Blvd., DeLand, Fla.—Retired, 1935—; b. Batesburg, S.C., July 28, 1876; s. Tillman W. Smith and Louise J. (DeLoache). Acad., Graniteville, S.C.; Tex. Chr. Un., B.A., 1906; Phil. Un., Okla., M.A., 1909; Drake Un., B.D., 1912; Chi, M.A., 1915, B.D., 1916, Ph.D. Stdt. each summer term since B.D.; Harv. D.—Sept., 1920, P.—Mar., 1921, Bp. Beatty. m. Ruby M. Harbin, 1917. Holy Trin. Ch., Memphis, Tenn., 1919-20; Chr. Ch., Hornell, N.Y., 1920-26; Holy Cross Ch., Paris, Tex., 1926-27; Holy Trin. Ch., Danville, Ill., 1927-29; R. S. Andr. Ch., Emporia, Kan., 1929-34; R. Trin. Ch., Norton, Kan., 1934-35. Educ. Tour, Engl., Belgium and France, summer, 1932, Germany, Austria, Switz., Italy and France, summer, 1934. Scottish Rite 32, Knight Templar and Shriner. Publ.: "Oberammergau," Passion Play, 1934.

SMITH, Matthew Everett (Minn.), 523 First Ave., East, Grand Rapids, Minn.—Vic. Chr. Meml. Ch., Grand Rapids and Ch. Gd. Shpd., Coleraine, 1948—; b. Rushford, Minn., Mar. 8, 1896; s. Henry Morse Smith and Margaret (Ogaard). Pub. Schs., Rushford; Beloit Coll., B.A., 1920; Colomb., M.A. D.—Dec., 1949, Bp. Keeler. m. Laurie Helen Mayer, June 29, 1929; c. three. Instr. and Dept. Head. Pub. Sch., Great Neck, N.Y.

SMITH, Morton (Md.), 3216 No. 16th St., Phila. 40, Pa.—b. Phila., May 28, 1915; s. Rupert Henry Smith and Mary (Funk). Acad. of the New Church, Harv., B.A., 1936, S.T.B., 1940; Hebrew Un., Jerusalem, Ph.D., 1948. D.—July, 1945, P.—Mar., 1946, Bp. Hart. Vic-in-c. S. Ambr. Mssn., Phila., 1945-46; Cur. S. Kath. Chap., Mt. Calv. Ch., Baltimore, 1946-48.

SMITH, Oliver Dow. Died August 3, 1949. For data see Edition 1947.

SMITH, Perry Herbert (Ore.), 124 No. 29th St., Corvallis, Ore.—Acd. Central Convoc., 1947—; b. West Point, Neb., Nov. 3, 1897; s. George McClelland Smith and Adeline Pauline (Luedke). Un. Neb., B.A.; E. T. S., S.T.B., 1925. D.—Jan., 1926, P.—Aug., 1926, Bp. N. S. Thomas. m. Henrietta M. Stahl, June 5, 1922; c. seven. M-in-c. S. John's Mssns., Jackson, Wyo., 1925-27; Mssy-in-c. Gillette, Newcastle and Sundance, Wyo., 1927-29; R. S. Geo. Ch., Roseburg, Ore., 1929-43; Chapl. U. S. A., 1943-46.

SMITH, Philip Alan (At.), 262 So. Colonial Homes Cr., N.W., Atlanta, Ga.—Asst. R. All S.S. Ch., 1949—; b. Belmont, Mass., Apr. 2, 1920; s. Herbert Leonard Smith and Elizabeth (MacDonald). H. Sch., Belmont; Harv., B.A., 1942; V. T. S., B.D., 1949. D.—June, 1949, Bp. Nash for Va. m. Barbara Ann Taylor, June 12, 1949.

SMITH, Ralph Parsons (Cal.), 126 Hillview Ave., Los Altos, Cal.—Retired, 1938—; b. July 10, 1867; s. Charles Bradford Smith and Caroline Parsons (Thomas). Den. Un., Ph.B., 1888; Chi.; Un. Leip., 1895; E. T. S., B.D., 1897. D.—July, 1898, P.—July, 1899, Bp. Vincent. Asst. Trin. Ch., Columbus, O., 1898-99; S. Phil. Ch., Cincinnati, 1899-1900; Asst. R. Shattuck Sch., 1901-03; R. S. Thos. Ch., Sioux City, Ia., 1903; R. Trin. Ch., Redlands, Cal.; R. Trin. Ch., Menlo Park, Cal.*

SMITH, Richard Upsher (SanJ.), 1123 No. Harris St.,

Hanford, Cal.—R. Ch. Sav., 1948—; b. White Bear Lake, Minn., Apr. 26, 1912; s. Frederick Alfred Upsher Smith and Edith Grace (Selby). Breck Sch.; Carl., B.A., 1932; Harv., M.B.A., 1934; V. T. S., B.D., 1939. D.—June, 1939, Bp. Freeman; P.—Dec., 1939, Bp. Creighton. m. (1) Agnes Stuart Newmyer (dec.), July 12, 1940; c. one; (2) Ruth Virginia Eadie, Aug. 7, 1948. Exam. Fed. Trade Cmssn., 1934-36. Sem. Stdt-in-c. Chap. Redeem., Glen Echo, Md., 1936-37; Asst. to R. S. John's Ch., Wash., D.C., 1937-39; Sem. Stdt-in-c. S. Geo. Chap., Glendale, Md., 1939; Asst. R. S. Paul's Ch. and Vic. S. Christ. Chap., Flint, Mich., 1939-44; Dir. Rel. Educ. and Youth Wk., Dio. M., 1944-48. Dept. Chr. Educ., Prov. V., 1944—.

SMITH, Robert Cheney, S.S.J.E. (Me.), 980 Memorial Dr., Cambridge 38, Mass.—Asst. Ch. S. John Evang., Boston, 1939—; Dep. Asst. Super. Mother House, Cambridge, 1948—; b. Brooklyn, N.Y., May 15, 1911; s. Robert Kemp Smith and Catharine Annette (Cheney). H. Sch., Bloomfield, N.J.; N. J. St. Tchrs. Coll., B.A., 1933; E. T. S., B.D., 1940. D.—Oct., 1939, P.—June, 1940, Bp. Ivins. Chapl. U. S. A., 1943-46.

SMITH, Robert Denison (N.J.), 808 W. State St., Trenton 8, N.J.—Exec. Secy. Dept. Chr. Soc. Serv., Dio. N.J., 1939—; b. Brooklyn, N.Y., Oct. 11, 1904; s. Lester Cooper Smith and Florence (Hobart). H. Sch., Lynbrook, N.Y.; S. Steph., B.A., 1927; V. T. S., 1927-28; G. T. S., 1930, S.T.B., 1931, S.T.M., 1933. D.—May, 1930, P.—May, 1931, Bp. Stires. m. Vivian Schultz, July 10, 1933; c. two. Fell. and Tutor G. T. S., 1930-33; Asst. Min. Gr. Ch. and Cur. S. John's Chap., Jamaica, L.I., 1934-35; R. R. Ch., Trenton, N.J., 1935-39.

SMITH, Rush Wiley Davidge (W.Ma.), 37 Beauview Ter., West Springfield, Mass.—Vic. Ch. Gd. Shpd., 1941—; b. Baltimore, Nov. 20, 1893; s. Rush Smith and Minnie Rois (Davidge). Beaumont Priv. Sch.; H. Sch., Catonsville, Md.; Johns Hop., B.A., 1915; Un. Bordeaux Sch. Detachment, A.E.F., 1919; G. T. S., 1921. D.—June, 1921, Bp. Murray; P.—Dec., 1921, Bp. B. Brewster. m. Norma Steele Bryant, Oct. 16, 1922; c. three. R. S. Matt. Ch., Hallowell and P.-in-c. S. Barn. Chap., Augusta, Me., 1921-28; R. S. Paul's Ch., Gardner, Mass., 1928-41; Vic. S. Dav. Ch., Agawam, Mass., 1947-50. Mem. A. E. F., 1918-19. Secy. Conv., 1941—; Mem. Dioc. Coun. and Dept. Chr. Educ., 1942-46. Hon. Can. Chr. Ch. Cathd., Springfield, Mass., 1946—; Chapl. Frank E. Goodrich Post, A. L., Hallowell, Me., 1924-28, Dept. Me., 1926, Gardner Post No. 129, Gardner, Mass., 1932, 33, 39, 41, Worcester Co. Coun., Dept. Mass., 1941, Post 207, W. Springfield, Dept. Mass., 1943-45 and 1947-49.

SMITH, Russell Drayton (Har.), Box 452, Westfield, Pa.—Vic. S. John's Ch., 1949—; b. Phila., May 16, 1919; s. William Henry Smith and Bessie Mae (Moore). H. Sch., Carlisle, Pa.; Dick., B.A., 1942; Nash., 1945. D.—Dec., 1944, Bp. Heistand; P.—July, 1945, Bp. DeWolfe for Har. Junior Professed, O.S.F., 1947.

SMITH, Sherrill Bronson (Ma.), Box 92, Swansea, Mass.—R. Chr. Ch., 1938—; b. Topeka, Kan., Dec. 31, 1891; s. Edward Gleason Smith and Mary Seymour (Sherrill). Pub. Schs., Topeka; N.E. Cons. Mus., Boston; Harv.; Washburn Coll., Topeka, B.A.; A. T. S.; E. T. S., B.D., 1921. D.—Nov., 1920, P.—June, 1921, Bp. Thurston. m. Gertrude Eva Murray, Sept. 4, 1920; c. four. M-in-c. S. Thos. Mssn., Pawhuska, Okla., 1920-23; Asst. Chr. Ch., Fitchburg and Vic. Chap., All S.S., Whalom, Mass., 1923-25; R. Ch. Gd. Shpd., Dedham, Mass., 1925-38; M-in-c. Ch. Our Sav. Somerset, Mass., 1938-48. Superior Brotherhood of the Way of the Cross, 1944—.

SMITH, Stanley Blanchard (Ma.), 160 High St., Medford, Mass.—Assoc. R. Gr. Ch., 1949—; b. Boston, Mass., May 2, 1921; s. Stanley Webster Smith and Nora Kathleen (Johnstone). S. Paul's Sch., Concord, N.H.; Bard, B.A., 1943; E. T. S., 1949. D.—Mar., 1949, P.—Dec., 1949, Bp. Nash.

SMITH, Stanley Lawrence (Tex.), 1732 Milford St., Houston 6, Tex.—R. Palmer Meml. Ch. and Stdt. Pastor Rice Inst., 1936—; b. Kansas City, Sept. 11, 1898; s. Frank Frisbie Smith and Margaret (Caughill). H. Sch., Kansas City; West. Milit. Acad., Alton, Ill.; Colo. St. Tchrs. Coll.; S. John's Sem., B.A. D.—June, 1924, P.—June, 1925, Bp. Mize. m. Grace Sorensen, Sept. 10, 1925; c. two. P.-in-c. Gr. Ch., Hutchinson, Kan., 1925-36. Mem. Coun. Adv. Pres.; Mem. Com. Mssns. and Fin., 1925-36, both Dio. Sa.; Chrmn. Forw. Serv., 1940-44; Exam. Chapl., 1943-49; Mem. Dep. Mssns., 1948. Mem. Bd. S. Luke's Hosp., 1946—; Mem. Bd. Atry House.

SMITH, Walter Edward Clifton. Died May 9, 1950. For data see Edition 1947.

SMITH, Walter Winthrop (S.H.B.), 3835 Powelton Ave., Phila., Pa.—Retired, 1947—; b. Phila.; s. W. Bugbee Smith and Helen E. (Morey). Phil. Brooks Sch.; Amh.; P. D. S. D.—June, 1917, Bp. Rhineland; P.—July, 1919, Bp. Israel. R. S. Luke's Ch., Kinzua, Pa.; Asst. S. John's Ch., Phila.*

SMITH, Ward Robert (N.J.), 625 4th St., Monongahela, Pa.—R. S. Paul's Ch., 1948—; b. Milwaukee, Sept. 7, 1921; s. George Ernst Smith and Gertrude (Strother).

H. Sch., Milwaukee; Carroll Coll. B.A., 1945; Nash., 1945. D.—May, 1944, Bp. Ivins; P.—Sept., 1945, Bp. Gardner. Cur. Ch. Our Sav., Camden, N.J., 1945-48.*

SMITH, William (W.Ma.), St. Augustine's, Fayville, Mass.—Retired, 1944—, b. Eng., Sept. 29, 1882; s. William Smith and Sarah D. (Brooke). S. Aug. Coll. D.—1910, P.—1911, Bp. of Canterbury, m. Lillian Florence Pearson, May 8, 1912. Serv. in Eng., 1910-11; Serv. in Can., 1911-15; R. S. Phil. Ch., Crompton, R.I., 1915-18; R. S. John's Ch., Fall River, Mass., 1918-21; R. S. Matt. Ch., Worcester, Mass., 1921-44.

SMITH, William David (Lex.), 237 W. Main St., Georgetown, Ky.—M-in-c. Holy Trin. Mssn., 1949—, b. Ashland, Ky., July 4, 1913; s. Louis Edwin Smith and Daisy Maude (Carp). H. Sch., Ashland; Marshall Coll.; Un. Cincinnati; Xavier Coll. D.—June, 1949, Bp. Moody. m. Beulah Virginia Shumate, Dec. 24, 1938. Lay-R-in-c. S. Dav. Mssn., Pikeville, Ky., 1947-48; Lay-R-in-c. Holy Trin. Mssn., Georgetown, Ky., 1948-49.

SMITH, William Henry (A.), 970 State St., Schenectady 7, N.Y.—R. Chr. Ch., 1930—, b. Leicester, Eng., May 28, 1887; s. John Charles Smith and Fannie (Jones). Jarvis Collgt., Toronto; Un. Tor., B.A., 1917; Wyc., Diploma Theol., 1918, B.D., 1919; Hartford Sem. Fndt., Ph.D., 1925. D.—1916, P.—1917, Bp. of Tor. m. (1) Helen Amelia Ballance (dec.), Jan. 1, 1918; (2) Cecily Eileen Young, Aug. 9, 1933; c. one. Serv. in Can., 1916-17; R. S. Andr. Ch., Norwich, Conn., 1917-20; R. Trin. Ch., Wethersfield, Conn., 1920-30; Chapl. Conn. St. Trin. Ch., 1929-30. Author: "Modernism, Fundamentalism and Catholicism"; "The Teacher in the House of the Lord"; "Advent in the Church."

SMITH, William Oliver, Jr. (Md.), 611 Allegheny Ave., Towson 4, Md.—Retired, 1949—, b. Baltimore, Apr. 30, 1881; s. William Oliver and Margaret Smith. Baltimore City Coll.; S. John's Coll., Annapolis, D.D., 1922; Mt. Vernon Coll. Inst.; Prov. Theol. course, D.—Nov., 1914, P.—Feb., 1916, Bp. Murray, m. Anna Clementine Larimore, Nov. 30, 1904. R. Ch. Gd. Shpd., Ruxton, Md., 1914-49.*

SMITH, William Thomas (M.), 2114 Cadillac Blvd., Detroit 14, Mich.—R. Ch. Epiph., 1950—, b. Lucan, Ont., June 20, 1907; s. Thomas Hill Smith and Nora (Whalen). H. Sch., London, Ont.; Un. W. Ont., B.A., 1929; Hur. Coll., Ont., L.Th., 1933. D.—1933, P.—1934, Bp. of Hur. m. Anne Amelia Hale, 1935; c. one. Serv. in Can., 1933-38; P-in-c. S. Jude's Par., Fenton, Mich., 1938-42; R. Emm. Ch., Detroit, Mich., 1942-47; R. S. Paul's Ch., St. Clair, Mich., 1947-50.

SMITH, William X (Pa.), 3914 Locust St., Phila. 4, Pa.—R. S. Mary's Ch., Hamilton Village, 1945—, b. Pomona, Cal., Aug. 22, 1908; s. Grant La Verne Smith and Cora Meta (Schafer). Pub. Schs., Pomona, Cal. and Elyria, O.; Ken., B.A., 1930, 1st Hon. man; Bex., B.D., 1932. Grad. Stdt., 1932-33. D.—June, 1932, P.—Feb., 1933, Bp. Rogers, m. Alice Perkins, Jan. 10, 1940; c. one. Stdt. Asst., Math., Ken., 1927-30; Asst. Dept. Psych. and Instr. N. Test. Greek, Bex., 1929-30; Lay-R-in-c. S. Dav. Ch., So. Lorain and S. Jas. Ch., Sheffield Lake, O., 1930-31; S. Thos. Ch., Berea, O., 1931-32; Asst. Ch. Incarn., Cleveland, 1933; R. same, 1934-37; R. Chr. Ch., Laredo, Tex., 1937-41; Gr. Ch., Weslaco, Tex., 1941; Asst. Ch. Holy Trin., Phila., 1942-45. Alt. Prov. Syn., 1939; Mem. Dept. Rel. Educ.; Chrmn. Annual Conv., 1935-37; Mem. Field Dept., 1936-37; Mem. Ch. Club, Cleveland, 1934-37; Mem. Cleveland Cler., 1934-37; Chrmn. Progr. Com., 1936-37, all Dio. O.; Exec. Bd., 1939-41; Chrmn. Dept. Rel. Educ., 1939; Asst. Chrmn. Dioc. Young People's Camp, 1938; Chrmn. Ch. Pens. Fund Com., 1940; Chrmn. Dept. Chr. Soc. Relations, all Dio. W.T.; Adv. Dioc. Youth Cmssn., W. Phila. Convoc., 1947-48; Dioc. Com. Incorp., 1946—, On Staff: "Collegian," Ken. Col., 1927-30; Asst. Ed. same. Ed.: "Bexley Journal," 1929-30.

SMYTHE, Frederick Kitchener (Minn.), P.O. Box 25, Hallock, Minn.—P-in-c. S. John's Ch., Hallock, Chr. Ch., St. Vincent and S. Pet. Ch., Warroad, 1948—, b. Minneapolis, July 18, 1919; s. Charles Edward Smythe and Celeste May (Vogler). H. Sch., Minneapolis; Un. Minn., B.A., 1942; S.-W. T. S., B.D., 1945. D.—June, 1945, P.—Dec., 1945, Bp. Keeler, m. Margery Irene Evanson, July 14, 1946; c. one. M-in-c. Emm. Ch., Alexandria, S. Paul's Ch., Glenwood and All SS. Ch., Morris, Minn., 1945; P-in-c. same, 1945-48.

SMYTH, Joseph Percy (L.I.), P.O. Box 474, Sayville, N.Y.—Retired, 1934—, b. Brooklyn, N.Y., July 23, 1873; s. Joseph Smyth and Frances Elizabeth (Plumb). Colmb., B.A. 1895; G. T. S., 1898. D.—June, 1898, P.—June, 1900, Bp. Littlejohn, m. Katharine Stoothoff Eldert, Oct. 25, 1905; c. one. Mssy., Dio. N.Y., 1898-99; Mssy., Dio. L.I., 1899-1900 and 1913-14; Asst. Chr. Ch., Brooklyn, N.Y., 1900-01; Asst. S. Luke's Ch., Brooklyn, N.Y., 1901-05; Vic. S. Luke's Chap., Brooklyn, N.Y., 1902-05; R. Chr. Ch., Canaan, Conn., 1905-13; Chr. Ch., Bellport, N.Y., 1914-34; S. John's Ch., Centre Moriches, N.Y., 1918-33.

SMYTH, Robert Nestell (N.J.), 321 Nassau St., Princeton, N.J.—R. Trin. Ch., Rocky Hill, 1946—, b. New York

City, Jan. 14, 1905; s. Robert Irvine Smyth and Minnie Esther (Hart). Pawling Sch.; Wms., B.A., 1927; N. Y. U., M.A., 1935. D.—May, 1946, P.—Nov., 1946, Bp. Gardner. m. Jean Elizabeth Osgood, June 21, 1941; c. two. Lay-R. Trin. Ch., Rocky Hill, N.J., 1943-46; D-in-c. same, 1946.

SMYTH, Thomas James Campbell (N.C.), 312 E. Farris Ave., High Point, N.C.—R. S. Mary's Ch., 1948—, b. Belfast, No. Irel., Feb. 7, 1919; s. William Geddes Smyth and Margaret (Campbell), Ononaga Valley Acad., Syracuse, N.Y.; Elon Coll., B.A., 1942; Un. So., B.D., 1945. D.—Nov., 1944, P.—May, 1945, Bp. E. A. Penick, m. Julia Mae Pepper, May 26, 1945; c. one. R. Ch. Epiph., Leaksville, N.C., 1944-46; R. S. Thos. Ch., Reidsville, N.C., 1944-48.

SMYTHE, Edwin Ridgeway (N.Y.), The Rectory, Goshen, N.Y.—R. S. Jas. Ch., 1924—, b. Phila., Apr. 6, 1885; s. William Chambers Smythe and Margaret (Parker), Pub. Sch., Phila., Sea., 1920. D.—June, 1919, Bp. Matthews, P.—May, 1920, Bp. McElwain, m. Katharine Grace Batchelder, July 15, 1922; c. three. Cur. Ch. Epiph., Sherwood, Phila., 1920-21; Vic. S. Mich. Chap., S. Mark's Par., Phila., 1921-22; R. S. Alb. Ch., High Bridge, N.Y.C., 1922-24.

SMYTHE, Thomas Bennett (Be.), 216 Mill St., Birdsboro, Pa.—R. S. Mich. Ch. Birdsboro, P-in-c. S. Gabr. Ch., Douglassville and S. Thos. Ch., Morgantown, 1943—, b. Irel., Mar. 26, 1895; s. Rev. William Smythe and Sarah Catherine (Bennett). H. Sch., Phila.; Un. Pa., B.A., M.A. D.—Dec., 1924, P.—June, 1925, Bp. Talbot, m. Marguerite R. Welden, Apr. 17, 1916; c. three. H. Sch. Tchr., 14 yrs. R. S. Luke's Ch., Reading, Pa., 1924-43; P-in-c. S. Phil. Ch., Reading, Pa., 1927-42; R. S. Mary's Ch., Reading, Pa., 1932-42; Chapl. St. T. B. Sanit., Hamburg, Pa., 1933-42. Chrmn. Inter-Racial Com.; Exec. Com. Syn. W., 1939; Coun., Prov. W., 1944-47; Exec. Coun., 1946; Chrmn. Chr. Soc. Relations, Dio. Be., 1946—; Chrmn. Chr. Soc. Relations, Prov. Wash., 1948—, Trust. Commun. Chest, 1940, Vice-Pres. Berks Co., 1946.

SMYTHE, Thomas Bennett, Jr. (Miss.), Tupelo, Miss.—P-in-c. All SS. Ch., Tupelo and Gr. Ch., Okolona, 1946—, b. Phila., Dec. 30, 1916; s. Rev. Thomas Bennett Smythe and Marguerite R. (Welden). H. Sch., Reading, Pa.; Albright, B.A., 1940; P. D. S., B.D., 1943. D.—May, 1943, Bp. Sterrett; P.—May, 1944, Bp. R. B. Mitchell, m. Rebecca Harrington Bookhart, May 3, 1944. M-in-c. S. Steph. Ch., Blytheville and Calv. Ch., Osceola, Ark., 1943-45; R. S. John's Ch., Aberdeen, Miss., 1945-46.

SNEED, Wilson West (At.), 435 Peachtree St., Atlanta, Ga.—Asst. S. Luke's Ch., 1949—, b. Jacksonville, Fla., Oct. 14, 1921; s. John Wilson Sneed and Carrie (Johnson). H. Sch., Rome, Ga.; Emory, B.A., 1943, B.D., 1945, Th.M., 1948. D.—Feb., 1949, P.—Aug., 1949, Bp. J. M. Walker.

SNELL, Laird Wingate (Ma.), 214 Swift Ave., Durham, N.C.—Retired, 1939—, b. Rushford, Minn., Oct. 30, 1870; s. Rev. William Ward Snell and Elizabeth Jane (Fay). Mt. Hermon Sch.; Phillips Acad.; Harv., B.A., 1895; Andover, S.T.B., 1900. D.—Oct., 1908, P.—Apr., 1909, Bp. C. D. Williams, m. (1) Laura Mary Skinner (dec.), Dec. 24, 1900; c. two; (2) Alice (Herring) Christopher (dec.), July 14, 1940. Congr. Min., 1900-04; Soc. Settlement Wk., N.Y.C., 1904-07; In-c. S. Jas. Mssn., Birmingham and S. Phil. Mssn., Rochester, Mich., 1907-09; R. S. Luke's Ch., Jamestown, N.Y., 1909-17; Loc. Ten. Gr. Ch., Cortland, N.Y., 1917-18; S. Pet. Ch., Helena, Mont., 1918-26; Vic. S. Andr. Ch., Groton and Ayer, Mass., 1926-34; P-in-c. Trin. Ch., Seaview, Marshfield, Mass., 1934-39. Dep. Gen. Conv., 1919, 25.

SNELL, Robert Judson (N.T.), 211 No. B St., Midland, Tex.—R. Trin. Ch., Midland, 1943—, M-in-c. S. John's Ch., Odessa, 1941—, b. Birmingham, Ala., Feb. 21, 1904; s. Henry Hiram Snell and Myrtle (Whitney). H. Sch., Birmingham; Un. Ala., B.S., 1925; Birmingham-Southern, B.A., 1932; Bex.; S.-W. T. S., B.D. (c.1.), 1935. D.—June, 1935, Bp. McDowell; P.—May, 1936, Bp. Jenkins for Ala. m. Mary Mildred Hill, Apr. 24, 1937; c. three. Loc. Ten. S. Pet. Ch., Carson City, Nev., 1935; Vic. S. Christ. Ch., Boulder City, Nev., 1935-36; Vic. Chr. Ch., Las Vegas, Nev., 1936; M-in-c. S. Matt. Ch., Pampa, S. Pet. Ch., Borger and S. Jas. Ch., Dalhart, Tex., 1936-41; R. S. Mary's Ch., Big Spring and M-in-c. Trin. Ch., Midland, Tex., 1941-43; M-in-c. S. John's Ch., Odessa, Tex., 1941-48. Secy. Mssy. Dist. N.T.; Vice-Chrmn. Dept. Rel. Educ.

SNIVELY, Alfred DeForest (W.Ma.), 37 Chestnut St., Springfield 3, Mass.—Can. and Assoc. Min. Chr. Ch. Cathd., 1948—, b. F. Atbush, N.Y., Aug. 18, 1883; s. Rev. Summerfield Emory Snively and Ida Eliot (Selbeck). Manoir Sch., Stamford, Conn.; Un. Pa., B.A., 1905. M.A., 1908; P. D. S., 1908. D.—June, 1908, P.—June, 1909, Bp. Whitaker, m. Mssy. Ballou Sanderson (dec.), Apr. 16, 1923; c. one. Asst. Chr. Ch., Springfield, Mass., 1908-10 and 1913-15; Mssy. Wheatland, Hartville and Torrington, Wyo., 1910-13; R. S. Phil. Ch., Easthampton, Mass., 1915-17; Mssy. Dio. W.Ma., 1919-24; R. S. Geo. Ch., Lee,

Mass., 1923-24; Mssy. Gr. Ch., Chicopee and Holy Trin. Ch., Chicopee Falls, Mass., 1924-30; P-in-c. Trin. Ch., Whitinsville and S. John's Ch., Millville, Mass., 1930-42; P-in-c. same, 1942-43; P-in-c. S. John's Ch., Athol, Mass., 1943-48. 1st Lt. U. S. A., 1917-19. Secy. Stndg. Com., 1937-40 and 1941-48; Pres. same, 1948-49.

SNODDY, Wayne Sears (S.O.), 48 E. Hollister St., Cincinnati 19, O.—R. Ch. Our Sav., 1938—; b. Burlington, Kan., Apr. 30, 1888; s. Lewellyn Oliver Snoddy and Mary Alice (Sears), Coll. Emporia, B.A., 1908, D.D., 1927; Harv.; Presby. Theol. Sem., Chicago, 1914; Colomb., 1927; Harv.; 1929-30; E. T. S., 1929-30; D—Apr., 1930, Bp. Babcock for L.A.; P—Nov., 1930, Bp. F. F. Johnson. m. (1) Ethel Gerhart (dec.), June 16, 1914; (2) Mamie Alberta Higgs, July 17, 1935. R. S. Paul's Ch., St. Louis, 1930-38.

SNOW, Norman Henry (Cal.), 532 Center St., Santa Cruz, Cal.—R. Calv. Ch., 1927—; b. Coaticook, Can., Dec. 5, 1887; s. Henry Denis Snow and Lydia (Chapman), Un. Bp. Coll., Quebec, B.A., 1909, M.A., 1912, L.S.T., 1911; G. T. S. Post-Grad., 1914, D—1911, P—1912, Bp. of Que. m. Norah Helen Heney, 1919; c. three. Serv. in Can., 1911-19; P-in-c. Gr. Ch., and S. John's Ch., Randolph Center, Vt., 1919-21; R. Chr. Ch., Island Pond, Vt., 1921-23; Vic. S. Steph. Ch., San Luis Obispo, and S. Barn. Ch., Arroyo Grande, Cal., 1923-27.

SNOWDEN, Charles Durkee (Pa.), Main and Summit Sts., Darby, Pa.—Vic. All SS. Ch., 1948—; b. Fenton, Mich., July 6, 1908; s. Rev. Chauncey Edgar Snowden and Ethel Maude (Durkee), Terril Prep., Dallas, Tex.; Centenary Coll., Shreveport, La., 1926-28; Un. So., B.A., 1930, B.D., 1933. D—June, 1933, Bp. Taitt; P—Mar., 1934, Bp. Beecher. m. Charlotte Candee White, Sept. 23, 1940; c. two. M-in-c. S. John's Ch., Valentine, Neb., 1933-36; P-in-c. Gr. Ch., Alvin, Tex., 1936-39; R. S. Marg. Ch., Menands, N.Y., 1939-42; Assoc. R. Chr. Ch., Savannah, Ga., 1942-43; Dir. Glenview Sch., Glendale, O., 1944-48.

SNOWDEN, Chauncey Edgar (Pa.), Lancaster Rd. and Sherwood Ave., Phila. 31, Pa.—R. S. Paul's Meml. Ch., 1930—; b. Nanticoke, Ont., May 22, 1884; s. William and Harriet Snowden. Pub. Schs., Ont.; Tor. Un., 3rd yr. stndg.; Simcoe Coll. Inst.; Wyc., 1908; P. D. S., D.D., 1945. D—May, 1908, Bp. of Ont.; P—July, 1909, Bp. B. Brewster. m. Ethel Maude Durkee, Oct. 1, 1907; c. three. Serv. in Can.; R. S. John's Ch., Breckenridge, Colo.; R. S. Pet. Ch., Minneapolis, Kan., 1910; Gr. Ch., Winfield, Kan., 1910-16; Chr. Ch., Tyler, Tex., 1916-19; Ch. Incarn., Dallas, Tex., 1919-28; Exec. Secy. Field Dept., Natl. Coun., 1928.*

SNOXELL, William Eugene (Ma.), St. Michael's School, Newport, R.I.—Hdmstr. S. Mich. Sch., 1949—; b. Lane, S.D., May 21, 1912; s. William Joseph Snoxell and Josephine Virginia Monroe (Davies). H. Sch., Sioux Falls, S.D.; Yank. Coll., B.A., 1934; Biblical Sem., N.Y.; Berk., D.D., 1939. D—June, 1939, P—May, 1940, Bp. Manning. Cur. Trin. Ch., Newport, R.I., 1939-42; R. S. Mary's Ch., Warwick Neck, R.I., 1942-43; Chapl. Lenox Sch., Mass., 1943-44; Mstr. S. Mark's Ch., Southboro, Mass., 1944-46; Mstr. S. Paul's Ch., Concord, N.H., 1946-49.

SNYDER, Christopher Henry (N.J.), 1162 Ocean Ave., Elberon, N.J.—P-in-c. S. Jas. Ch., Elberon and Ch. Holy Commun., Fair Haven, 1946—; b. Feb. 17, 1883; s. Christopher Henry Snyder and Mary (Victor). D—Mar., 1945, P—May, 1946, Bp. Gardner. m. Agnes Marion Heacock, Dec. 18, 1907; c. two. Lay-R. S. Jas. Ch., Elberon and Ch. Holy Commun., Fair Haven, N.J., 1942-45; D-in-c. same, 1945-46.

SNYDER, Robert Stewart (N.Mex.), 318 W. Silver Ave., Albuquerque, N.Mex.—Archd. for Mssns., 1948—; Exec. Secy. Dist. N.Mex., 1943—; b. Roswell, N.Mex., Oct. 24, 1902; s. Karl Andrew Snyder and Evelyn Buckingham (Lewis), Pub. Schs., Los Angeles; Park Coll., B.A., 1924; S. W. T. S., B.D., 1936. D—Nov., 1936, Bp. Parsons for N.Mex.; P—Oct., 1937, Bp. Sanford. m. Gertrude Elizabeth Hancock, Dec. 25, 1924. Dir. Rel. Educ. S. Paul's Ch., Oakland, Cal., 1936-37; R. Ch. Sav., Hanford, Cal., 1937-42; Can. S. John's Cathd., Albuquerque, N.Mex., 1942-43; Vic. Hot Springs Field, N.Mex., 1943-48. Dep. Gen. Conv., 1946; Exam. Chapl. and Mem. Dept. Chr. Educ., 1942—; Ch. Progr. Treas., Chrmn. Forw. Serv., Mem. Fin. Dept., and Dept. Prom., Chrmn., 1946—; Chrmn. Every Mem. Canvass., 1944—; Dep. Prov., 1944, Secy. Convoc. and Secy. Exec. Coun., 1946—; Dep. Prov. Syn., 1944-48; Chrmn. Cmssn. Evang., 1948—.

SODERSTROM, Philip Theophilus (L.A.), 279 No. Pepper St., Fontana, Cal.—Vic. S. Luke's Mssn., 1950—; b. Kokato, Minn., July 30, 1897; s. John August Soderstrom and Margreta (Bjorkman), Collgt. Dept. Sec., 1917; Sea., 1920. D—May, 1920, Bp. McElwain; P—Dec., 1921, Bp. Griswold. m. Ida B. Fosnes, June 21, 1921; c. two. Cur. S. Sigfrid's Ch., St. Paul, 1920; City Mssy. Staff and Asst. Epiph. Ch., Chicago, 1921; S. Jas. Ch., Dundee, Ill., 1922-23; Lake Andes, S.D., 1923-24; Redfield, S.D., 1924-25; S. Luke's Ch., Ferndale, Mich., 1925-27; S.

Mark's Ch., Oakes, N.D., 1927-29; Vic. Trin. Ch., Fallon, Nev., 1929-34; R. S. Andr. Ch., Los Angeles, Cal., 1937-48; Can. and Asst. S. Paul's Cathd., Los Angeles, Cal., 1948-50.*

SOFTLEY, Henry Frank (L.A.), 7933 E. 4th St., Downey, Cal.—R. S. Mark's Ch., 1949—; b. Colchester, Essex, Eng., Sept. 9, 1886; s. Robert John Softley and Ann (Fox), Eng. Pub. and Ch. Schs.; Macalester Coll., St. Paul, Minn., B.A., 1915; McCormick Theol. Sch., Chicago, B.D., 1918. Presby. Min. until 1932. D—Dec., 1933, P—June, 1934, Bp. Stevens. m. Barbara Viola Walker, Oct. 8, 1914; c. three. Assoc. S. Jas. Ch., Los Angeles, 1932-35; Exec. Secy. Ch. Pence, Dio. L.A., 1935-36; P-in-c. S. Aid. Ch., Avalon and S. Andr. Ch., Fullerton, Cal., 1936-39; Vic. S. Geo. Ch., El Toro and Trin. Ch., Orange, Cal., 1936-43; R. Ch. Gd. Shpd., Los Angeles, Cal., 1943-49.

SOLTAU, David Livingstone (L.A.), 734 Cajon St., Redlands, Cal.—Vic. S. Paul's Mssn., San Jacinto, 1949—; b. Launceston, Tasmania, July 14, 1890; s. George Soltau and Grace Elizabeth (Tapson), H. Sch., England and N.Y.C.; Morningside Acad.; N. W., B.S., 1909, M.A., 1927; Un. Wash., Ph.D., 1935. D—July, 1949, Bp. Bloy. m. Grace Blanche Zimmerman, Sept. 23, 1914. Tchr. 1929—; Various arts. in Engineering Journals and Physics Mags.; Lab. Manuals for Physics in Eng. and Korean.

SOMERS, Charles Louis. Died May 30, 1948. For data see Edition 1947.

SOMMERS, Roy Edwin (N.Y.), St. Timothy's Mission, Tanacross, Alaska—P-in-c. S. Tim. Mssn., 1949—; b. Harrison, N.Y., Oct. 29, 1921; s. Edwin Alexander Sommers and Hope Evelyn (Sherran), H. Sch., Harrison, N.Y. St. Coll. Tchr., B.A., 1942; E. T. S. B.D., 1948. D—May, 1948, P—June, 1949, Bp. C. K. Gilber. m. Sally Ann Kingston, June 25, 1949. Asst. Min. All SS. Ch., Beverly Hills, Cal., 1948-49. Author: "The Angel and Mr. Oddsock" (sermon in Reader's Digest).

SOMMERVILLE, Lloyd Matthews (L.I.), 84 So. Carl St., Babylon, N.Y.—R. Chr. Ch. Par., 1944—; b. Hamilton, Ont., Aug. 26, 1904; s. Pierce Alexander Sommerville and Sarah Alice (Matthews), Ham. Collgt. Inst.; Un. Tor., B.A., 1937; Trin. Coll., Tor., L.Th., 1935. D—June, 1936, Bp. Owen; P—May, 1937, Bp. Beverly. m. Alice M. Tansley, June 26, 1940. Serv. in Can., 1936-42; Asst. S. Aug. Chap., Trin. Par., N.Y.C., 1942-44.

SONNE, Richard Lawrence (Colo.), 1109 3rd Ave., Longmont, Colo.—R. S. Steph. Ch., 1945—; b. Chicago, Dec. 13, 1904; s. Fred Lawrence Sonne and Hilda (Ritter). H. Sch., Calumet; Central Un., B.Th., 1933; McCormick Theol. Sem., 1929. D—Jan., 1941, Bp. Randall; P—Sept., 1941, Bp. Conkling. m. Gladys Kirk Crangle, May 17, 1928; c. three. R. S. Andr. Ref. Episc. Ch., Beverly Hills, Chicago, 1927-41; Vic. S. John's Ch., Flossmoor, Ill., 1941-45. Mem. Dept. Youth, 1945-46; Mem. Dioc. Court Appeals, 1946-49; Chrmn. Program Com. Dioc. Cler., 1947-48; Dioc. Rep. to St. Bd. C.R.O.P., 1949; Pres. Longmont Min. Alliance, 1948-49. Ed.: Episc. Crusader, 1932-34; Author: "Light," a Book of Instruction.

SOPER, John Harvey (S.F.), 421 So. Orange Ave., Sarasota, Fla.—R. Ch. Redeem., 1942—; b. Miller's Bay, Milford, Ia., Aug. 15, 1911; s. Erastus Burrows Soper, 2nd and Clarissa Jane (Robins). H. Sch., Emmetsburg, Ia.; Un. So., B.A., 1933, B.D., 1936. D—Dec., 1935, P—Mar., 1937, Bp. Mikell. m. Mary Waller Shepherd, July 8, 1937; c. two. P-in-c. S. Mark's Ch., Dalton and Ch. Ascen., Cartersville, Ga., 1936-39; R. House of Prayer, Tampa, Fla., 1939-42. Chrmn. Dept. Chr. Educ., 1940—.

SORIA, Agostinho (Sw.Bra.), Duque de Caixas 648, São Gabriel, R.G.S., Braz.—P-in-c. Ch. Redemp., 1950—; b. Aug. 28, 1922. D—Feb., 1947, Bp. W. M. M. Thomas; P—Apr., 1948, Bp. Pithan. Asst. Trin. Chap., São Paulo, S.P., Braz., 1947-49.*

SOUDER, Edmund Lloyd (Hon.), 3311 Campbell Ave., Honolulu 15, T.H.—P-in-c. S. Mark's Mssn. and Chapl. Sisters of Transfig., 1945—; b. Matteawan, N.Y., Feb. 2, 1888; s. Samuel Ashton Souder and Emma Malcolm (Lloyd), Episc. Cad. Phila.; Harv., B.A., 1910; Malcolm, M.A., 1913; G. T. S., 1913. D—Mar., 1913, P—Sept., 1913, Bp. Rhinelander. m. Martha Redwood Waddill, Sept. 12, 1916. P-in-c. S. Mich. and All Ang., Wuchang, China; P-in-c. S. John's Ch., Hankow, China; S. Paul's Div. Sch., Centr. China Coll. and In-c. Chap. Resurr. Wuchang, China; Mssy. Baguio and Sagada, P.I., 1927-29; In-c. Ch. S. John Bapt., Hankow, China, 1930-36; P-in-c. Ichang, China, 1936-37; Asst. P. S. Steph. Ch., Providence, R.I., 1938; R. Ch. S. Mich. and All Ang., Avondale, Cincinnati, 1938-45; P-in-c. S. Mary's Mssn., Honolulu, 1945-48.

SOULE, William Emery (Conn.), Oxford Center, R.F.D. 1, Seymour, Conn.—P-in-c. S. Pet. Ch., Oxford and Chr. Ch., Quaker Farms, 1948—; b. Worcester, Mass., Aug. 8, 1890; s. Nicholas Emery Soule and Lucy Rhodes (Weaver), Phillips Exeter Acad.; Harv., B.A., 1910; E. T. S., B.D., 1916; Boston Un., B.Mus., 1935. D—Dec., 1916, P—Jan., 1918, Bp. Parker. m. Anne L. Wood, Sept. 4,

1917; c. three. P-in-c. Ch. Redeem., Rochester, N.H., 1918-21; Secy. Dio. N.H., 1919-21; Asst. Chr. Ch. Springfield, Vic. Ch. Gd. Shpd., West Springfield and S. Andr. Ch., Longmeadow, Mass., 1921-23; Mstr. Wilbraham Acad., Mass., 1923-26; Org. and Chrmtstr., S. Andr. Ch., Longmeadow, Mass., 1931-32; Loc. Ten. Ch. S. Mary-of-the-Harbor, Provincetown, Mass., 1933; Org. and Chrmtstr. S. John's Ch., Jamaica Plain, Boston, 1933-35; Temp. Asst. All SS. Ch., Worcester, Mass., 1935; Org. and Chrmtstr. S. Jas. Ch., Springfield, Mass., 1936-37; Org. and Chrmtstr. S. John's Ch., Northampton, Mass., 1937-39; Sr. Mstr. S. Edm. Sch., Stockbridge, Mass., 1940-41; Asst. Min. S. Columba's Ch., Middletown and Mstr. S. Geo. Sch., Middletown, R.I., 1942-44; Mstr. Wooster Sch., Danbury, Conn., 1944-47; Asst. S. John's Ch., Bridgeport and Mstr. Fairfield Country Day Sch., Fairfield, Conn., 1947-48. Mem. A. G. O. Asst. Ed.: 1936 Hutchins ed. of The Hymnal.

SOUTHWORTH, Constant Williams (N.Y.), Scarborough Rd., Briarcliff Manor, N.Y.—R. All SS. Ch., 1948—b. Omaha, Dec. 27, 1910; s. Rev. George Shepard Southworth and Sue F. (Williams) H. Sch., Marquette, Mich.; Butler Un., B.S., 1932; Colmb.; S. W. T. S., 1936. D—June, 1936, P—Apr., 1937, Bp. Ablewhite, m. Ruth M. Buehler, May 9, 1936; c. three. Cur. S. Jas. Ch., Sault Ste. Marie, Vic. All SS. Ch., Newberry, S. Steph. Ch., Detour, S. Matth. Ch., Fairview and S. Paul's Ch., Lime Is., Mich., 1936-37; P-in-c. S. Alb. Ch., Manistique, S. Paul's Ch., Nahma and Trin Ch., Gladstone, Mich., 1937-39; P-in-c. Trin. Ch., Lawrenceburg and Trin. Ch., Connersville, Ind., 1939-40; R. S. Steph. Ch., New Hartford and Chapl. House Gd. Shpd., Utica, N.Y., 1940-45; Asst. R. S. John's Ch., Larchmont, N.Y., 1945-48.

SOUTHWORTH, George Shepard (Ind.), R. R. 3, Bremen, Ind.—Retired, 1948—b. Salem, O., Apr. 28, 1888; s. George Champlain Shepard Southworth and Ada (Deane) Ken., B.A., 1909. D—June, 1911, P—June, 1912, Bp. A. L. Williams, m. Sue Flickinger Williams, Dec. 21, 1909. P-in-c. S. Steph. Ch., Silver Creek, Neb., 1912; Vic. S. Matt. Ch., Omaha and Chapl. Brownell Hall, Neb., 1912-14; S. Matt. Ch. Par., Worcester, Mass., 1914-20; Par. Resurr., Cincinnati, 1920-22; Dean S. Paul's Cathd., Marquette, Mich., 1922-28; R. Ch. Adv., Indianapolis, 1928-42. Dep. Gen. Conv., 1925, 31, 37; Coun. Prov. Mid-West; Secy. Bd. Rel. Educ., Dio. Neb., 1913-14; Mem. Stndg. Com.; Chrmn. Nation-wide Campaign; Secy. Bp. and Coun., Rgstr., all Dio. Mar.; Mem. Dioc. Stndg. Com., Dio. Ind.—Ed. and Publ.: "Essays and Poems," 1930; Author: "J. Jones, Christian"; "Lubber Line," 1947.

SOWERS, Kenneth Malcolm (L.I.), Post Chaplain, Fort Leavenworth, Kan.—Chapl. (Lt. Col.) U. S. A., 1941—b. Brooklyn, N.Y., June 16, 1912; s. Ossa Sowers and Ann Rosalie (Harris) H. Sch., Brooklyn; S. Steph. B.A., 1934; G. T. S., 1939; Grad. Command and Gen. Staff Coll., 1949. D—June, 1939, Bp. Stires, P—Dec., 1939, Bp. Larned, m. Bernice C. Piatti, July 11, 1941; c. one. Sem-in-c. S. Lydia's Ch., Brooklyn, N.Y., 1937-38; Sem- and D-in-c. Holy Trin. Ch., Greenport and Ch. Redeem., Mattituck, L.I., 1938-39; R. Holy Trin. Ch., Greenport and P-in-c. Ch. Redeem., Mattituck, L.I., 1939-41.

SPACKMAN, Harold Charles (P.I.), 606 Taft Ave., Manila, P.I.—On Staff S. Andr. Theol. Sem., 1947—b. London, Eng., June 17, 1882; s. Henry Charles Spackman and Alice (Brown). Balham Sch., London; Caius Coll., Cambridge, B.A., 1910; Kelham Theol. Coll., 1907. D—1910, P—1911, Bp. of Southwark, m. Winifred Harris, 1915; c. one. Serv. in Eng., 1910-14; On Staff Cent. Theol. Coll., Tokyo, 1914-21; Mem Faculty S. Paul's Un., Tokyo, 1922-39; R. Holy Trin. Ch., Amer. Congr., Tokyo, 1931-33 and 1939-41; Actg. R. Cathd. Par. S. Mary and S. John, Manila, P.I., 1941-48. Interned in Manila by Japanese, 1942-45.

SPARKMAN, Thorne (Tenn.), The Rectory, Bryn Mawr, Pa.—R. Ch. Redeem., 1949—b. Atlanta, Aug. 31, 1904; s. Sullivan Thorne Sparkman and Mary Frances (Harrison) H. Sch., Columbia, S.C.; Un. S. C., B.A., 1923, M.A., 1924; Oxon., B.A., Theol., 1927; V. T. S., B.D., 1928; Un. Chattanooga, D.D., 1942. D—July, 1928, P—Feb., 1929, Bp. Finlay, m. Esther Elery Elliott, Oct. 28, 1936; c. two. R. Nativ. Ch., Union and Calv. Ch., Glenn Springs, S. C., 1928-32; Cur. Ch. Redeem., Bryn Mawr, Pa., 1932-33; R. Chr. Ch., Baltimore, 1933-38; R. S. Paul's Ch., Chattanooga, Tenn., 1938-49. Dep. Gen. Conv., 1937, 40, 43, 46, 49; Stndg. Com., Dio. Md., 1937; Exam. Chapl., Stndg. Com., Chrmn. Progr. and Publ., 1940; Mem. Army and Navy Cmssn.; Mem. P.Bp's Adv. Coun. Eccl. Relations.

SPARKS, Thomas Ayres (N.Y.), Off., Cathedral House, Cathedral Hgts., New York 25, Res., 4 W. 43rd St., New York 18, N.Y.—Can. Pastor Cathd. S. John-the-Div., 1943—b. Maysville, Ky., Sept. 11, 1881; s. James William Sparks and Minerva Jane Houston (McDowell). Colmb., B.A., 1912, M.A., 1913; G. T. S., 1913, B.D., 1917, S.T.D., 1943. D—Apr., 1913, Bp. Francis; P—Dec., 1913, Bp. Griswold. Archd. Sa., 1913-17; Mstr. S. John's Milit. Sch., Salina, Kan., 1913-14; Chapl. S. Barn. Hosp.,

Salina, 1914-15; Secy. Dist. Sa., 1915-17; R. S. Clem. Ch., N.Y.C., 1918-30; Lectr. N.Y. Trng. Sch. for Deaconesses, N.Y.C., 1919-21; R. Ch. Gd. Shpd., Rosemont, Pa., 1930-32; P-in-c. Trin. Ch., N.Y.C., 1932-35; Spec. Prchr., Holyrood Ch., N.Y., 1936—; On Staff Cathd. S. John-the-Div., N.Y.C., 1938-42. Secy. Gen. Conv. Cmssn. Deaconesses, 1935—; Dep. Prov. Syn., 1916; Exam. Chapl., 1915-17; Coun. Adv., 1914-17; Bd. Mgrs. S. Barn. Hosp., 1915-17; Mem. Bd. Rel. Educ., Dio. N.Y., 1927-30. Fell. G. T. S., 1916-21; Trust. same, 1936—; Trust. N.Y. Trng. Sch. Deaconesses, 1934—; Pres. Alumni G. T. S., 1925-27. Bus. Mgr.: "The Salina Watchman," 1913-17, Ed., 1914-17.

SPARLING, Christopher Philip (S.F.), 5530 Le Jeune Rd., So., Coral Gables 34, Fla.—Retired, 1948—b. Toronto, Ont., Feb. 19, 1875; s. Charles Philip Sparling and Amelia (Elliot). Upper Can. Coll., 1888-91; Trin. Un., Tor., B.A., 1895, M.A., 1896, D.D., 1931; Trin. Coll., Tor., 1895-98. D—May, 1898, Archbp. Lewis; P—June, 1899, Bp. DuMoulin, m. Georgie Ardrey Nicholson, Jan. 12, 1899; c. two. Serv. in Can.; S. John's Ch., Louisville, Ky.; Vic. Ch. Adv., Baltimore; R. S. John's Ch., Georgetown Par., Wash., D.C.; R. Ch. Prince Peace, Baltimore, 1921-30; Chapl. and Lectr. Sacred Studies Natl. Cathd. Sch. (Girls), Wash., D.C.; Dean Chr. Ch. Cathd., Lexington, Ky.; R. Chr. Ch., Lexington, Ky.; R. S. Phil. Ch., Coral Gables, Fla., 1944-48.*

SPATCHES, Montraville Edward (L.I.), 115-21 169th St., Jamaica 4, N.Y.—P-in-c. S. Jas. Mssn., 1933—b. Key West, Fla., Aug. 31, 1880; s. William Henry and Susan Augusta Spatches. Fisk Un., 1898. D—Feb., 1904, P—Feb., 1905, Bp. W. C. Gray, m. Ethel Louise Nelson, Sept. 6, 1904; c. one. Min. Key West, Fla., 1904-08; S. Alb. and S. Mark's Chs., Macon, Ga., 1908; S. Mary's Ch., Augusta, Ga., 1908-11; R. S. Phil. Ch., Jacksonville, Fla.; Ch. Ascen., Kansas City, Kan., 1917-19; Ch. Our Merc. Sav., Louisville, Ky., 1919; S. Aug. Ch., Kansas City, Mo.; S. Phil. Ch., Grand Rapids, Mich.*

SPATHEY, Stamo Spiridon (Va.), 2412 Kenmore Rd., Richmond 22, Va.—R. Chr. Ch., 1942—b. Cefallonia, Greece, Feb. 15, 1893; s. Spiridon Basil Spathey and Victoria (Korkes). Greek Acad., Greece; Un. Richmond; V. T. S., 1923. D—June, 1923, P—June, 1924, Bp. W. C. Brown, m. Eunice L. Wilson, 1930; c. one. Assoc. Weddell Meml. Ch., Richmond, Va., 1923-27; Min. Ch. Messiah, Highland Springs, Va., 1927-32; P-in-c. Ch. Our Sav., Sandston, Va., 1926-39; P-in-c. Varina Par., Richmond, Va., 1932-42.

SPEAKS, John Thomas (Ala.), 2015 6th Ave., No. Birmingham 3, Ala.—Cur. Ch. Adv., 1949—b. LaGrange, Ga., Aug. 25, 1920; s. Luther Alvin Speaks and Elsie Lavada (Branch) H. Sch., Alexander City, Ala.; Emory Un., B.A., 1946; Un. So., B.D., 1949. D—May, 1949, Bp. C. C. J. Carpenter; P—Nov., 1949, Bp. Clairborne, m. Martha Vivian Banks, May 16, 1944; c. two.

SPEAR, Elwyn H. (N.Y.), 21 E. 90th St., New York 28, N.Y.—D—May, 1914, P—May, 1915, Bp. Lines. R. Ch. Atone, Tenafly, N.J.

SPEAR, John (N.H.), 225 W. 99th St., New York, N.Y.—Cur. S. Mich. Ch., 1949—b. Manchester, N.H., July 27, 1917; s. John Roland Spear and Olive Gertrude (Beecroft) H. Sch., Methuen, Mass.; Hebron Acad.; Bow., B.A., 1941; Berk., S.T.B., 1948. D—June, 1948, Bp. Hall; P—Dec., 1948, Bp. Gray for N.H. m. Carol Constance Berlepsch, Apr. 30, 1949. Cur. Trin. Ch., New Haven, Conn., 1948-49.

SPEAR, John Dale (Spok.), 220 Cottage Ave., Cashmere, Wash.—Vic. S. Jas. Ch., Cashmere, S. Andr. Ch., Chelan and S. Luke's Ch., Waterville, 1949—b. Fort Benton, Mont., Oct. 24, 1922; s. Horace Stanley Spear and Clara Lizzora (Jones) H. Sch., Cheney, Wash.; Eastern Wash. Coll. Educ., B.A., 1946; Ch. Div. Sch. Pac., B.D., 1949. D—July, 1949, P—Feb., 1950, Bp. Cross, m. Alice E. Staines, Apr. 17, 1944; c. one.

SPEARS, Henry Esten (Lex.), Bourbon Hotel, Paris, Ky.—Retired, 1924—b. Paris, Ky., Oct. 11, 1868; s. Henry Spears and Maria Catharine (Cooke). Yerkes's Prep.; Pub. Schs., Paris, Ky.; Un. So., B.A., 1895; G. T. S., 1899. D—May, 1899, P—Apr., 1900, Bp. L. W. Burton, m. Harriet B. Osgood (dec.), Apr. 12, 1904. R. Ch. Adv., Cynthia, Ky., 1899-1902; Asst. Trin. Ch., Columbus, O., 1902-03; Asst. Trin. Ch., Danville, Ky., 1903-09; R. Gr. Ch., Lake Providence, La., 1909-15 and 1919-24; R. S. Mark's Ch., Hope, Ark., 1911-13; R. Somerset Par., Princess Anne, Md., 1914-19; R. S. Jas. Ch., Bolivar, Tenn., 1924-28. Supply Chapl. S. Luke's Hosp., N.Y.C., 10 Yrs. Dep. Pan Ang. Congress, 1909; Mem. Cathd. Chapt., Dio. Lex., 1906-11.

SPEARS, Robert Rae, Jr. (W.N.Y.), 173 Genesee St., Auburn, N.Y.—R. S. Pet. Ch., 1950—b. Rochester, N.Y., June 18, 1918; s. Robert Rae Spears and Phebe Elizabeth (Wing) H. Sch., Attica, N.Y.; Hob., B.A., 1940; G. T. S., S.T.B., 1943. D—June, 1943, P—May, 1944, Bp. Davis, m. Charlotte Lee Luttrell, June 16, 1947; c. one. Cur. S. Steph. Ch., Olean, N.Y., 1943-44; R. S. Paul's Ch., Mayville, N.Y., 1944-48; Can. S. Paul's Cathd., Buffalo, N.Y., 1948-50.

SPEHR, Peter Eldon (O.), 224 E. Sandusky Ave., Bellefontaine, O.—R. Ch. Holy Trin., 1949—, b. Springfield, Minn., Aug. 6, 1904; s. Albert William Spehr and Nora I. (Brown), Pub. Schs., St. Paul; Un. Minn., B.S. (M.E.), 1927; Sea, B.D., 1930, D.—Nov., 1929, P.—May, 1930, Bp. McElwain, m. Inez J. Pearson, May 29, 1930; c. two. Vic. S. John's Ch., Arcata and S. Mary's Ch., Ferndale, Cal., 1930-32; Asst. Trin. Ch., Watertown, S.D., 1932-34; R. S. Mary's Ch., Webster, S.D., 1934-35; R. Chr. Ch., Sidney, Neb., 1935-39; R. Trin. Ch., Greeley, Colo., 1939-40; Chapl. U. S. A., 1941-46; R. S. Paul's Ch., Conneaut, O., 1946-49.*

SPELLMAN, Robert Garland Windsor (Conn.), 258 Court St., Middletown, Conn.—Cur. Ch. Holy Trin., 1948—, b. Cleveland, O., Sept. 21, 1921; s. Frank Arthur Mangold and Agnes Marie (Spellman), H. Sch., Cleveland Hgts.; Wheaton Coll., Ill.; West. Reserve Un., Cleveland; Un. Saskatch., B.A., 1946; Un. Emm. Coll., L.Th., 1946. D.—May, 1946, Bp. of Calgary; P.—June, 1950, Bp. Budlong. Serv. in Can., 1946-48.

SPENCER, Bonnell, O.H.C. (Tenn.), St. Andrew's School, St. Andrews, Tenn.—S. Andr. Sch., 1946—, b. New York City, Dec. 31, 1909; s. Howard Bonnell Spencer and Viola (Bogart), Trin. Sch.; Wms., B.A., 1931; Oxon., B.Litt., 1933; G. T. S., 1936. D.—June, 1936, P.—May, 1937, Bp. Manning. Novice, O.H.C., 1937, Professed, 1940.

SPENCER, David Stanley (C.), 2103 W. Washington Blvd., Chicago 12, Ill.—P-in-c. S. Andr. Ch., 1946—, b. Cleveland, Sept. 15, 1921; s. Stanley Spencer and Marjorie (Lee), H. Sch., Hudson, O.; O. Un., B.A., 1943; S.-W. T. S., L.Th., 1945. D.—May, 1945, P.—Dec., 1945, Bp. Conkling. Asst. Ch. Epiph., Chicago, 1945-46; P-in-c. Holy Cross-Emm. Ch. and S. Matt. Ch., Chicago, 1946.

SPENCER, Ernest Percival Selby (Conn.), 70 Portage St., Rochester 5, N.Y.—Retired, 1948—, b. Burlington, Ont., July 31, 1876; s. Rev. Percival Lawson Spencer and Sarah Elizabeth Emma (Selby), Trin. Coll. Sch., Ont.; Trin. Un. Tor., B.A., 1898, M.A., 1899; Trin. Coll., 1901; G. T. S., 1912. D.—June, 1901, P.—June, 1902, Bp. of Niag. m. Mary Constance Hincks, Sept. 4, 1906; c. three. Chapl. House, Mercersburg, Inwood-on-Hudson, N.Y., 1912-16; Vic. S. Pet. Ch., Livingston, N.J., 1916-20; R. S. Paul's Ch., Waterbury, Conn., 1920-28; R. S. Mark's Par., Mystic, Conn., 1928-37; P-in-c. same, 1937-48.

SPENCER, Franklin Harris (S.H.B.), Gen. Del., Mobile, Ala.—Retired, 1947—, b. Elizabeth, N.J., June 1, 1879; s. Charles Franklin Spencer and Charlotte Elizabeth (Pountney), H. Sch., Elizabeth, D.—July, 1933, P.—Oct., 1935, Bp. J. C. White, m. Nola May Boady, Nov. 23, 1904; c. one. One time Exec. Secy. Dio. Sp.; Mssy-in-c. W. Frankfort, Zeigler, Harrisburg, Marion and Herin, Ill., 1934.*

SPENCER, Henry William (S.H.B.), c/o Postmaster, Cambridge, Eng.—D.—Feb., 1932, Bp. Wilson. Form. Min., Evang. Cath. Ch., Eng. In-c. Ch. Redeem., Superior, Wis., 1932.*

SPENCER, Howard Laurence (Kan.), 6322 W. 61st St., Merriam, Kan.—P-in-c. Northeast Johnson Co. Mssn., 1946—, b. Deering, Kan., May 21, 1910; s. George Lattimore Spencer and Mayte (Higginson), H. Sch., St. Louis; Shurt., B.A., 1937; U. T. S., M.S.M., 1939, B.D., 1941. D.—Mar., 1943, P.—Sept., 1943, Bp. Fenner, m. Elizabeth Wilma Lehmutz, Sept. 5, 1937; c. two. Orgnst.-Chmstr., Park Ave. Presby. Ch. and Featherbed Lane Presby. Ch., N.Y.C., 1937-39; Orgnst.-Chmstr. S. Paul's Ch., Rahway, N.J., 1939-41; Orgnst.-Chmstr. and Dir. Rel. Educ., 1st Presby. Ch., Gary, Ind., 1941-42; Cur., Orgnst. and Chmstr. S. Jas. Ch., Wichita, Kan., 1942-46.*

SPENCER, Lewis Page, Died May 16, 1948. For data see Edition 1947.

SPENCER, Rt. Rev. Robert Nelson, 415 W. 13th St., Kansas City, Mo.—Retired Bp. of W.Mo., 1949—, b. Tunnel, N.Y., Feb. 18, 1877; s. Nelson H. Spencer and Hannah (Pratt), Wyo. Sem.; Dick., 1901, D.D., 1930, LL.D., 1943; Kan. Theol. Sch., 1904, D.—Apr., 1904, P.—June, 1905, Bp. Millsbaugh. Con. Bp. Dio. W.Mo., Oct. 28, 1930, m. Amy Frances Moffatt, Sept. 14, 1905; c. one. Prchr. Govt. Chap., Ft. Riley, Kan., 1904-07; M-in-c. and R. Ch. Cove., Junction City, Kan., 1905-07; S. John's Ch., Springfield, Mo., 1907-09; Gr. and Holy Trin. Ch., Kansas City, Mo., 1909-30; Bp. of W.Mo., 1930-49. Dep. Gen. Conv., 1913, 16, 19, 22, 25, 28; Secy. Stndg. Concl.; Secy. Bd. Ch. Ext.; Pres. 7th Prov.; Pres. S. Luke's Hosp., Kansas City; Trust. Drury Coll., 1944—; Mem. Beta Theta Pi; Mem. English Speaking Union; Extensive spkr. during War for Govt. and French Orphan and Armenian Relief; Hon. Mem. Soc. of the Flag; Navy League of U.S., World War I. Assoc. Ed.; Episc. Pulpit; Contr.: Presiding Bishop's Lenten Book, 1937; Contr.: many periodicals; Author: "Pere Marquette," a pageant; "The Seer's House," 1940.

SPERRY, William Butler (M.), 942 E. Jefferson Ave., Detroit 7, Mich.—R. Chr. Ch., 1947—, b. Saginaw, Mich., Dec. 11, 1897; s. W. E. Langley Sperry and Sarah Vaughn (Ridley), H. Sch., Delray Beach, Fla.; Colmb., 1921-22; N. Y. U., 1923-24; DuBoise Meml. Ch. Trng. Sch., 1931-

32; G. T. S., S.T.B., 1935. D.—Apr., 1935, Bp. Urban for S.F.; P.—Dec., 1935, Bp. Lloyd for S.F. m. Beryl Bossidy, Aug. 12, 1938. Sgt. Maj., U. S. A., A.E.F., World War I. Vic. Gr. Chapl., N.Y.C., 1935-43; Vic. Gr. Ch., Dalton, S. Luke's Ch., Lanesboro and S. Mart. Ch., Pittsfield, Mass., 1943-46; Dir. Soc. Serv. Dept., Detroit Coun. Chs., 1946; Vic. Chr. Ch., Detroit, 1946.

SPICER, Norman (L.I.), 1047 Amsterdam Ave., New York 25, N.Y.—Chapl. Coll. Stds., Dio. N.Y., 1949—, b. Aug. 3, 1914. D.—Dec., 1945, P.—June, 1947, Bp. DeWolfe. Cur. Trin. Ch., Boston, Mass., 1945-49.*

SPICER, William James (C.N.Y.), 422 Kirk Ave., Syracuse 5, N.Y.—R. All SS. Ch., 1945—, b. Mankato, Minn., Oct. 22, 1904; s. Henry Spicer and Anabel (Thurston), H. Sch., Mankato; Carl, B.A., 1926; Sea, B.D., 1928. D.—June, 1928, P.—Dec., 1928, Bp. McElwain, m. Ruth Harriet Mott, Sept. 17, 1935; c. three. Asst. S. Paul's Ch., Minneapolis, 1928-30; P-in-c. S. Jas. Mssn., Minneapolis, 1930-33; R. All SS. Ch., Appleton, Wis., 1933-45. Bd. Exam. Chapl., Dio. Minn., 1930-33; Exec. Bd., Chrmn. Dept. Field, Youth Cmssn., Dio. F.L., 1934-45; Chrmn. Liturgical Cmssn., Dio. C.N.Y., 1948—; Secy. Un. Cmssn. Wis., 1936-45. Ed.: "The Church Messenger," Dio C.N.Y., 1946-49.

SPICER-SMITH, Robert Saunders (O.), 601 Main St., Peoria, Ill.—Asst. R. S. Paul's Ch., 1949—, b. Toledo, O., Mar. 20, 1924; s. Robert Gideon Smith and Elsie Beth (Spicer), H. Sch., Houston, Tex.; Un. Tex.; Un. So. Cal., B.A., 1945; S.-W. T. S., L.Th., 1948. D.—Feb. 1948, Bp. Loring; P.—Oct., 1948, Bp. Clough. Asst. Chapl. Un. Ill., 1948-49.

SPINDLER, Frank MacDonald (Tex.), P. O. Box 196, Hempstead, Tex.—R. S. Barth. Ch., 1950—, b. Columbus, O., Dec. 17, 1917; s. Alva Reed Spindler and Mary Pearl (MacDonald), H. Sch., W. Columbia, Tex.; Un. Tex., B.A., 1939; G. T. S., S.T.B., 1948. D.—June, 1948, P.—Dec., 1948, Bp. Quinn. U. S. A., 1941-46. M-in-c. All SS. Ch., Crockett and S. Steph. Ch., Huntsville, Tex., 1948-50.

SPINNER, Ralph Jacob (C.), 4833 No. Francisco Ave., Chicago 45, Ill.—Dir. Lawr. Hall, 1946—, b. Toledo, May 25, 1906; s. George Jacob Spinner and Clarinda (Saunders), H. Sch., Chicago; Armour Inst., Chicago; Lewis Inst., Chicago; Nash. Collet. Dept., 1930; Nash., B.D., 1933. D.—Aug., 1933, P.—Mar., 1934, Bp. Beecher, m. Magdalen Gayle Stellick, Aug. 4, 1941; c. three. P-in-c. S. Marg. Ch., Bayard and Mssy. to Japanese, No. Platte Valley, Neb., 1933-35; Vic. S. Mary's Ch., Medford, S. Marg. Ch., Park Falls and S. Clem. Ch., Mellen, Wis., 1935-36; Mem. O.S.F., 1936-39; Chapl. Ill. St. Penit., Pontiac, Ill., 1939; Vic. S. John's Ch., Sparta, Wis., 1939-41; P-in-c. S. Mich. Ch., Hays, Kan., 1941-42; R. Gr. Ch., New Lenox, Ill., 1942-45; P-in-c. S. Ambr. Ch., Chicago Hgts., 1942-46; P-in-c. S. John's Ch., Flossmoor, Ill., 1945-46. Publ.: "Visiting with Jesus" and "The Castle," Ch. Sch. Educ. Unit.

SPOER, H. Henry (N.Y.), 21 E. 14th St., New York 3, N.Y.—Asst. Min. Trin. Par., 1938—, b. Krefeld, Ger., Aug. 1, 1873; s. Ludwig Spoer and Johanna Helen (Meisner), H. Sch., Ger.; Prep. Dept., Bloomfield Sem.; N. Y. U., M.A., 1898, Ph.D., 1899; Rut., B.D., 1898; New Brunswick Theol. Sem., 1895-98; Lich. Theol. Coll., Eng., 1909-10; U. T. S., Grad. Wk., 1899-1902; Fell. Amer. Sch. Arch. and Oriental Research, Jerusalem, 1904, Stdt., 1903, 05, 14-16; Amer. Sch. Arch. and Oriental Research, 1908. D.—1910, P.—1911, Bp. of Lichfield, Eng. m. Adela Monica Goodrich-Freer (dec.), Apr. 27, 1905. Lectr. O. T. and Semitic Lang., Meadville Theol. Sch., 1906-07; Lectr. O. T. Test. studies and Semitic Lang., Lichfield Theol. Coll., Eng., 1909-10; Serv. in Eng., 1910-11; Asst. Chapl. All SS. Ch., Cairo, Egypt, 1912-13; Dir. For.-Born Amer. Div., Dio. M., 1923-26; R. S. Pet. Ch. and Head Eng. Dept., S. Alb. Sch., Sycamore, Ill., 1926-27; Chapl. N.Y. City Mssn. Soc., 1927-38. Exam. Chapl., Dio. M., 1924-26. Mem. Amer. Oriental Soc. Publ.: Amer. and For. Archl. Biblical and Semitic Lang. Journals; Jt. Author: "A Manual of Palestine Arabic," 1909; "An Aid for Churchmen," 1930. Translation (Arabic): "The Order for the Administration of the Lord's Supper," 1925.

SPOFFORD, William Benjamin (N.J.), Tunkhannock, Pa.—Mgr. Ed.: "The Witness," 1919—; Exec. Secy. and Natl. Secy. "The Church League for Industrial Democracy," 1924—; R. Chr. Ch., Middletown, N.J., 1937—, b. Claremont, N.H., Apr. 5, 1892; s. Charles Byron Spofford and Marcia (Nourse), H. Sch.; Trin., B.S., 1914; Berk., 1917, S.T.D., 1948. D.—June, 1917, P.—June, 1918, Bp. Parker, m. Dorothy Grace Ibbotson, Aug., 1915; c. two. Mstr. S. Paul's Sch., Concord, N.H.; R. S. Geo. Ch., Chicago, 1919-22; R. Chr. Ch., Middletown, N.J., 1937-49.

SPOFFORD, William Benjamin, Jr. (M.), 412 W. Grand Blvd., Detroit 16, Mich.—, b. Jan. 28, 1921; s. Rev. William Benjamin Spofford and Dorothy Grace (Ibbotson), Lenox Sch.; Antioch, B.A., 1942; E. T. S., B.D., 1945; Inst. Soc. Wk., Un. Mich., D.—Nov., 1944, P.—June, 1945, Bp. W. A. Lawrence, m. Pauline Lindell

Fawcett, Sept. 9, 1944; c. five. M-in-c. Ch. Gd. Shpd., Boston, 1944-46; Actg. Min. Gr. Ch., Jamaica, N.Y., 1946; Exec. Secy. Episc. League for Soc. Action, 1946-49; R. S. Thos. Ch., Detroit, Mich., 1947-50. Asst. Soc. Serv. Secy., Dio. Mass., 1944-46; Bd. Editors and Drama and Movie Critic: "The Witness."

SPONSER, John Funk (Er.), 207 No. St. Mary's St., St. Marys, Pa.—b. Harrisburg, Pa., Aug. 10, 1920; s. Howard Charles Sponser and Mabel Blanche (Funk). H. Sch., Harrisburg, Carroll Coll., B.A., 1943; Nash., 1945. D.—Oct., 1945, P.—Apr., 1946, Bp. Heistand. D-in-c. All Ss. Ch., Williamsport, Pa., 1945-46; R. same, 1946-48; P-in-c. S. Agnes' Ch., St. Marys and S. Mart. Ch., Johnsbury, Pa., 1948-50.

SPRENGER, William Emil (N.Y.), 17 Poplar Rd., Larchmont, N.Y.—Dir. N.Y. P.E. City Mssn. Soc., 1941—b. Derby, Conn., Dec. 2, 1895; s. Elmer John Spenger and Bertha May (Knapp). H. Sch., Derby, Trin.; Ya., B.D., 1924. D.—June, 1925, P.—Dec., 1925, Bp. Wise, m. Martha Elizabeth Finch, June 20, 1923; c. three. Asst. S. Paul's Ch., New Haven, Conn., 1926-30; R. Trin. Ch. and Exec. Secy. Trin. Inst., Albany, N.Y., 1930-41.

SPRINGBORN, Frederick Adelbert (Ky.), Norton Meml. Infirmary, Louisville 3, Ky.—Chapl. Norton Meml. Infir., 1949—, b. London, Eng., Oct. 16, 1907; s. Eric Springborn and Mary (Winter). Trin. Coll., Toronto, L.Th., 1937. D.—May, 1937, P.—Dec., 1937, Bp. of B.C. Serv. in Can., 1937-42 and 1946-47; Chapl. Royal Can. Air Force, 1942-45.

SPRINGSTED, Johnson Alfred (C.N.Y.), 343 Main St., Oneida, N.Y.—R. S. John's Ch., 1935—, b. Kalamazoo, Mich., Sept. 25, 1883; s. Johnson Francis Springsted and Mary Eliza (Cornell). Acad. Seneca Falls, N.Y.; S. Steph. B.A.; G. T. S., 1913. D.—Mar., 1913, P.—Feb., 1914, Bp. C. T. Olmsted, m. Anna D. Dixon, 1914. Genl. Mssy., Norwich, N.Y.; R. Chr. Ch., Sherburne, N.Y., 1918-20; S. Luke's Ch., Utica, N.Y., 1920-22; S. John's Ch., Richfield Springs, N.Y., 1923-27; R. Ch. Messiah, Glens Falls, N.Y., 1927-35.

SPOUSE, Claude Willard (W.Mo.), Res., 4525 Walnut Dr.; Off., 415 W. 13th St., Kansas City, Mo.—Dean Gr. and Holy Trin. Cathd., 1931—, b. Luray, Mo., Dec. 19, 1888; s. John Fremont Spouse and Sharlot (Townsend). N. W.; Chi., Ph. B., S.T.B.; S.-W. T. S., S.T.D., 1939. D.—May, 1917, P.—Nov., 1917, Bp. I. P. Johnson, m. Beryl Varnell, 1915; c. two. Asst. S. John's Cathd., Denver, 1916-17; R. S. Luke's Ch., Montclair, Denver, 1917-18; R. S. Mary's Ch., St. Paul, 1919-24; R. Trin. Ch., Houston, Tex., 1924-31.

SPRUILL, Edward Muse (E.C.), 112 Alden Rd., Plymouth, N.C.—R. Gr. Ch., Plymouth and P-in-c. S. Luke's Ch., Roper, 1947—, b. Rocky Mount, N.C., Apr. 10, 1912; s. Frank Parker Spruill and Frances (Phillips). H. Sch., Rocky Mount; Un. N. C.; Atlantic Chr. Coll., B.A., 1942; V. T. S., 1945. D.—Feb., 1945, P.—Dec., 1945, Bp. E. A. Penick, m. Florence Estelle Eagles, Dec. 22, 1938. M-in-c. Ch. Messiah, Mayodan, N.C., 1945-47.

SPURRIER, William Atwell, 3rd (W.Ma.), 34 Wyllys Ave., Middletown, Conn.—Asst. Prof. Rel. and Assoc. Pastor, West., 1946—, b. Newton, Mass., June 19, 1916; s. William A. Spurrer and Marian W. (Hunt). H. Sch., Newton; Wms. B.A., 1939; U. T. S., B.D., 1942. D.—June, 1946, P.—Feb., 1947, Bp. W. A. Lawrence, m. Helene E. Messer, June 13, 1942; c. one. Inst. Rel. and Asst. Dir. Rel. Act., Amh., 1942-44; Chapl. U. S. A., 1944-46. Author: "Power for Action," Introduction to Christian Ethics, 1948.

SQUIRES, Frank Adams, Jr. (Conn.), Main St., Box 133, Kent, Conn.—R. S. Andr. Ch., 1949—, b. Naugatuck, Conn., Sept. 7, 1910; s. Frank Adams Squires and Mattie (Page). H. Sch., Naugatuck; Peekskill Milit. Acad.; Union Coll., B.A., 1934; Berk., 1938. D.—Oct., 1941, P.—Aug., 1942, Bp. Daniels, m. Ethel Mary Kane, Sept. 19, 1942; c. one. Mssy. S. Mary's Ch., Malta, S. Matt. Ch., Glasgow and All SS. Ch., Scobey, Mont., 1941-43; R. S. Mark's Ch., Havre, Mont., 1944-45; R. All SS. Ch., Oakville, Conn., 1945-49. Mem. Forw. Serv., 1942-44 and Exec. Coun., 1945, Both Dio. Mont.; Mem. Litchfield Archdny. Rel. Educ. Com., 1946—; Mem. Visual Aids Com., 1947—; Mem. Dept. Fin., 1948; Dep. Gen. Conv., 1943.

STABLER, Walter Brooke (M.), Tower Hill School, Wilmington 73, Del.—Hdmstr. Tower Hill Sch., 1950—, b. Sandy Spring, Md., June 27, 1903; s. Caleb Stabler and Wilhelmina (Laird). Episc. H. Sch., Alexandria, Va.; Un. Va., B.A.; V. T. S., B.D., 1928; Un. Pa., M.A., 1946. D.—June, 1928, P.—Jan., 1929, Bp. H. St. G. Tucker, m. Marjorie Harbison, July 2, 1928; c. two. Tchr. Fr., Episc. H. Sch., Va., 1924-25; Asst. Chapl. same, during Sem. course; Asst. All SS. Ch., Worcester, Mass., 1928-30; Secy. Coll. Wk. Dept. Rel. Educ., Natl. Coun., 1930-32; Chapl. and Boardman Lectr. Chr. Ethics, Un. Pa., 1932-40; Hdmstr. Avon Sch., Conn., 1940-44; Hdmstr. Cranbrook Sch., Mich., 1944-50. Pres. Ch. Soc. Coll. Wk., 1935-40, Vice-Pres., 1940—, Publ.: "Creative Christian Living," 1933;

"Without Compromise," 1934; "My Father's Business," 1935.

STACEY, Hedley George (M.), 22445 W. Garrison St., Dearborn, Mich.—R. Chr. Ch., 1925—, b. Neath, So. Wales, May 31, 1881; s. John Charles Stacey and Sarah Elizabeth (Tucker). Un. Saskatch.; Emm. Theol. Sem., Sask. D.—1912, P.—1913, Bp. Newnham, m. Elizabeth Miller, Apr. 28, 1915. R. S. Paul's Ch., Brainerd, Minn.; P-in-c. S. Andr. Par., Clouet and S. Pet. Par., Duluth, Minn., 1918-20; Chr. Ch., Henriette and Vic. S. Tim. Chap., Jackson, Minn., 1920-23; S. Pet. Ch., Hillsdale and Gr. Ch., Jonesville, Mich., 1923-25.

STADIUS, Paul (Wyo.), 640 Arapahoe St., Thermopolis, Wyo.—Vic. Trin. Ch., 1947-49, R. same, 1949—, b. Gloucester, Mass., Feb. 10, 1921; s. Rev. Otto Stadius and Esther (Lukkarilla). Angl. Theol. Coll. of B.C., L.Th., 1943. D.—June, 1948, P.—Dec., 1948, Bp. Hunter, m. Lorraine McGrath, Sept. 8, 1948.

STAINES, Russell Burton (Cal.), 1108 Walnut St., Berkeley, Cal.—R. S. Mark's Ch., 1944—, b. Coos Bay, Ore., Apr. 20, 1910; s. Rev. Merl Hall Staines and Iva E. (Mason). H. Sch., Toppenish, Wash.; Whitman Coll., B.A., 1933; Ch. Div. Sch., Pac., 1937. D.—June, 1937, P.—May, 1938, Bp. Parsons, m. Evelyn Mae Groves, July 22, 1937; c. two. Cur. S. Matt. Ch., San Mateo, Cal., 1937-39; R. Ch. S. Mary-the-Virg., San Francisco, 1939-44; Dep. Gen. Conv., 1946; Chrmn. Dept. Mssns., 1947-48; Mem. Prov. Coun., 1948-49; Chrmn. Prov. Coll. Cmssn., 1948-49; Secy. Stndg. Coun., 1949.

STALKER, John Rose (O.), Gambier, O.—Prof. Pract. Theol., Bex., 1946—, b. Poquonock, Conn., Sept. 1, 1883; s. Robert Stalker and Elizabeth (Rose). Ken., B.A., 1904, D.D., 1927; Bex., B.D., 1907. D.—June, 1907, P.—May, 1908, Bp. W. A. Leonard, m. Edith M. Cunningham, June 3, 1908. M-in-c. S. Mark's Mssn., Sidney, O., 1907-09; R. S. Luke's Ch. and M-in-c. S. Matt. Mssn., Cleveland, 1909-18; Trin. Mssn., New Phila., O., 1918-22; R. S. Tim. Par., Massillon, O., 1918-46. Dep. Gen. Conv., 1922, 25, 28, 31, 34, 40, 43, 46; Dep. Prov. Syn., 1918, 19; Mem. Bd. Mssns., 1913—; Bd. Rel. Educ., 1914—; Stndg. Com., 1919-28; Mem. Field Dept., 1933-35; Mem. Dioc. Coun., 1934-35; Chrmn. Dep. Rel. Educ., 1934. Hon. Can. Trin. Cathd., 1914.

STAMBAUGH, Belvo Z. Died December 1, 1948. For data see Edition 1947.

STAMS, George Allen (Ky.), 473 So. 11th St., Louisville 3, Ky.—R. Ch. Our Merc. Sav., 1948—, b. Memphis, Tenn., Feb. 15, 1898; s. William A. Stams and Sarah E. (Carter). Hooks' Acad.; LeMoynne Coll., Memphis; S. Aug. Coll.; Bp. Payne Div. Sch., 1923, B.D., 1925; Lane Coll., Jackson, Tenn., Grad. Stdt., 1927, D.D., 1929. D.—June, 1923, Bp. Gailor; P.—Dec., 1923, Bp. Maxon, m. Thelma Sylvia Black, June 22, 1926; c. two. P-in-c. S. Paul's Ch., Mason, Tenn., 1923-24; P-in-c. Ch. S. Mary-the-Virg., Chattanooga and S. Paul's Ch., Sewanee, Tenn., 1924-26; Prin. Gailor Indust. Sch., Mason, Tenn., 1926-38; R. Ch. S. Phil.-the-Deacon, Omaha, 1938-43; P-in-c. S. Andr. Ch., Evanston, Ill., 1943-48. Mem. Bp. and Coun.; Dean Col. Convoc.

STANLEY, Clifford Leland (Mo.), Va. Theol. Sem., Alexandria, Va.—Prof. Theol., V. T. S., 1946—, b. Williamsport, Pa., Mar. 16, 1902; s. Arthur Clifford Stanley and Mary Josephine (Wright). Pub. Schs., Williamsport; Buc.; Un. Va., B.A., 1924, M.A., 1925; V. T. S., B.D., 1928; U. T. S., Th.D., 1938, Grad. stdt., 1935-38. D.—June, 1928, P.—Dec., 1928, Bp. Darlington, m.; c. three. R. Trin. Ch., Tyrone, Pa., 1928-31; Assoc. Prof. Hist. Rel. and Philos., V. T. S., 1931-35; R. Chr. Ch., Cape Girardeau, Mo., 1939-42; R. S. Pet. Ch., St. Louis, 1943-46.

STANLEY, Kenneth George Thomas (O.), 2600 Church Ave., Cleveland 13, O.—Vic. S. John's Ch., 1948—, b. East Liverpool, O., May 16, 1906; s. James Garfield Stanley and Rachel Margaret (Shaw). H. Sch., East Liverpool; Ken., Ph.B., 1929; Bex., B.D., 1933. D.—June, 1933, P.—Feb., 1934, Bp. Rogers, m. Agnes Barbara Dunham, July 30, 1934; c. two. Jr. Cur. Trin. Cathd., Cleveland; P-in-c. Ch. Epiph., Cleveland, 1934-37; R. Old Trin. Par., Tiffin, O., 1937-42; R. S. Paul's Ch., Steubenville, O., 1942-46; R. S. Paul's Ch., Norwalk and Zion Ch., Monroeville, O., 1946-48. Mem. Dept. Mssns., Dio. O., 1940-41.*

STANLEY, Othello Doremus (N.C.), 1608 Fayetteville St., Durham, N.C.—P-in-c. S. Cyp. Ch., Oxford, 1943—; P-in-c. Ch. Resurr., Henderson, 1948—, b. Beaufort, N.C., July 6, 1904; s. John B. Stanley and Annie Recca (Gibble). S. Aug. Sch.; S. Aug. Jr. Coll., 1927; Linc., B.A., 1930; Un. Pa., 1932-33; P. D. S., Th.B., 1933. D.—Sept., 1933, Bp. Darst; P.—Nov., 1934, Bp. E. A. Penick. P-in-c. S. Tit. Ch., Durham, N.C., 1933-45; P-in-c. S. Jas. Mssn., Pittsboro, N.C., 1939-48. Mem. Exec. Coun., 1944-47.

STANLEY, Victor Bland, Jr. (S.C.), 3, Rue de Monthoux, Geneva, Switzerland—R. Emm. Ch., 1948—, b. Marion Co., S.C., Jan. 23, 1921; s. Victor Bland Stanley and Ann Elizabeth (White). H. Sch., Marion; Charleston Coll., B.A., 1942; V. T. S., B.D., 1944. D.—June, 1944, Bp. Carruthers; P.—Mar., 1945, Bp. Goodwin for S.C.

Tutor V. T. S., 1944-46; M-in-c. Ch. Ascen., Wash., D.C., 1945-46; Cur. Trin. Ch., Princeton, N.J., 1946-48.

STANLEY, Walter Payne (O.), 703 Parmelee Ave., Youngstown 7, O.—P-in-c. S. Aug. Mssn., 1941—b. Baltimore, Feb. 18, 1890; s. William Edward Stanley and Grace Augusta (Thomas), Linc., B.A., 1916; W. T. S., 1919; D.—Nov., 1922, Bp. G. H. Kinsolving; P—June, 1923, Bp. Quinn, m. Edythe Lockwood Hume, Jan. 12, 1918; c. three. S. Clem. Mssn., Houston, Tex.; R. S. Andr. Mssn., Lexington, Ky., 1924-27; R. All S.S. Ch., Toledo, 1927-40. Organized 1st Standard Kindergarten for Negroes; Guest Lectr. Youngstown Coll. Publ.: 3 Soc. Plays; Numerous rel. pageants and interracial pamphlets.

STANTON, Herbert Stuart (F.L.), Sheboygan Falls, Wis.—R. S. Pet. Ch., 1922—D—Feb., 1922, P—Nov., 1922, Bp. Weller.*

STAPLES, Charles Philip (N'k.), 141 Van Buren Ave., Teaneck, N.J.—Vic. S. Mark's Ch., 1948—b. Wytopitlock, Me., Dec. 14, 1910; s. Paul Springer Staples and Myrtle (Thibodeau). Ricker Class. Inst.; Berk., 1941. D—June, 1940, Bp. B. Brewster; P—July, 1941, Bp. O. L. Loring, m. Eleanor Jackson, Sept. 19, 1940; c. two. P-in-c. S. Alb. Ch., So. Portland, Me., 1941-44; R. Trin. Ch., Hoboken, N.J., 1944-47.

STAPLES, Frank Hay (Md.), Garden Apts., 4G, Stony Run Lane, Baltimore 10, Md.—Retired, 1944—b. Portland, Me., Sept. 4, 1867; s. Charles Alpheus Staples and Maria Scott (Hay). H. Sch., Portland; S. Steph., Spec. Sdt., 1895-97; G. T. S., 1900. D—June, 1900, Bp. Codman; P—June, 1901, Bp. Paret. Cur. S. Luke's Ch. and P-in-c. Ch. S. Steph.-the-Martyr, Baltimore, 1900-02; Vic. S. Paul's Chap., Baltimore, 1902-44.

STARK, Rt. Rev. Dudley Scott, 110 Merriman St., Rochester 7, N.Y.—Bp. of Roch., 1950—b. Waverly, N.Y., Nov. 19, 1894; s. Rodney Jewett Stark and Leila May (Scott). Trin., B.A., 1917; E. T. S., B.D., Chi. Med. Sch., LL.D., 1939; Ken., D.D., 1940. D—Apr., 1920, P—Oct., 1920, Bp. Talbot. Con. Bp. of Roch., Mar. 24, 1950. m. Mary Addie Leith, June 24, 1920; c. four. Cur. S. Mark's Ch., Mauch Chunk, Pa., 1920-21; R. same, 1921-26; Vic. Holy Trin. Ch., S. Jas. Par., N.Y.C., 1926-32; R. S. Chryst. Ch., Chicago, 1932-50. Ensign U. S. N. R. F., 1918. Mem. Phi Beta Kappa; Alpha Delta Phi; Saddle and Cycle Club; U. Club.

STARK, Leland William Frederick (W.), 3006 32nd St., N.W., Wash., D.C.—R. Ch. Epiph., 1948—b. Evans-ton, Ill., Sept. 5, 1907; s. Rev. Gustav Kaute Stark and Jennie Virginia (Peterson). H. Sch. Minneapolis; Un. Minn.; Gustavus Adolphus Coll., Minn., B.A., 1932; Chi. Theol. Sem.; S.-W. T. S., Th.B., 1935. D—June, 1935, Bp. McElwain; P—Dec., 1935, Bp. Keeler, m. Phyllis W. Anderson, Sept. 10, 1935; c. two. P-in-c. S. Pet. Ch., New Ulm, Calv. Ch., St. James, All Souls' Ch., Sleepy Eye and Ch. Gd. Shpd., Windom, Minn., 1935-38; R. Ascen. Ch., Stillwater, Minn., 1938-40; Dean Calv. Cathd., Sioux Falls, S.D., 1940-48. Natl. Coun. Spkr. Bureau Reconstr. and Advance Fund; Chrmn. Dept. Prom. and Mem. Exec. Coun., 6th Prov.; Chrmn. Dept. Prom., Exec. Coun. and Exam. Chapl., Dist. S.D. Mem. Bd. All S.S. Ch. Mem. Exec. Coun., Dio. W.; Mem. Bd. Natl. Cathd. Frndt.

STARK, William Henry (S.H.B.)—D—June, 1887, Bp. Whitehead.*

STARR, Homer Pilgrim (C.N.Y.), 135 Main St., Whitesboro, N.Y.—R. S. John's Ch., Whitesboro and S. Paul's Ch., Holland Patent, 1947—b. Chapel Hill, N.C., Sept. 3, 1912; s. Rev. Homer Worthington Starr and Gertrude (Eastland). H. Sch., Charleston, S.C.; Un. So., B.A., 1934; V. T. S., B.D., 1938. D—July, 1938, Bp. A. S. Thomas; P—Mar., 1941, Bp. Dandridge. Prince Geo. Par., Georgetown, S.C., 1938. Asst. R. Chr. Ch., Nash-ville, Tenn., 1941-42; P-in-c. Holy Comf. Ch., Burlington, Calv. Chap., Burlington Mills and S. Andr. Ch., Trollin-wood, N.C., 1942-46; Loc. Ten. S. Paul's Ch., Great Neck, L.I., 1946.*

STARRATT, Alfred Byron (Ma.), St. Paul's Rectory, Stockbridge, Mass.—R. S. Paul's Par., 1949—b. Quincy, Mass., Sept. 6, 1914; s. S. Peter Starratt and Lucy Bishop (Wilson). H. Sch., Quincy; Boston Un., B.S. in Ed., 1939; E. T. S., B.D. (c.l.), 1942. D—June, 1942, P—Dec., 1942, Bp. Sherrill, m. Anna Louise Mazer, June 2, 1937; c. two. M-in-c. S. Anne's Ch., Lincoln, Mass., 1942-43; R. same, 1944-46; Asst. Prof. N. Test. Studies, Central China Coll., Wuchang, China, 1946-49.*

STATON, William Fulforth (Kan.), 715 Millington St., Winfield, Kan.—R. Gr. Ch., 1948—b. Phila., Jan. 9, 1913; s. Robert Wadleigh Staton and Caroline Virginia (Taylor). DuBose Meml. Ch. Trng. Sch., 1941. D—Oct., 1941, Bp. Taitt; P—June, 1942, Bp. Beecher, m. Eunice Lee Turner, Aug. 7, 1941; c. two. P-in-c. S. Tim. Ch. and Assoc. Mssns., Gering, Neb., 1941-47. Dean No. Platte Val. Rur. Dnry., 1941-47.*

STEARLY, Garrett Reiff (N'k.), 53 Melrose Pl., Montclair, N.J.—b. Cleveland, Dec. 10, 1901; s. Rt. Rev. Wil-son Reiff Stearly and Helen (Neuhausser). Ya., B.A., 1923; V. T. S., B.D., 1926. D—June, 1926, P—June, 1927, Bp.

Stearly, m. Antoinette Dreier, Apr. 28, 1928. Cur. Calv. Ch., N.Y.C., 1927-29.*

STEELE, Henry (C.), 509 Park Dr., Boston 15, Mass. Retired, 1931—b. Eng., Dec. 21, 1861; s. Elmes Yelver-ton Steele and Jane Ann (Heslewood). Sea., 1894. D—June, 1894, Bp. Whipple; P—May, 1895, Bp. M. N. Gil-bert, m. Louise Haselwood, Dec. 25, 1899; c. two. In-c. Glenwood, Minn.; In-c. Mt. Vernon and Bellingham, Wash.; In-c. Grays Harbor Dist., Hoquiam and Aberdeen, Wash.; Serv. in Can.; R. S. Andr. Ch., Cripple Creek, Colo.; R. S. Andr. Ch., Denver; Gen. Mssy., Dio. Neb. and Dist. W.Neb.; Galena, Ill.

STEELE, Leonard Wallace (A.), 51 Washington St., Barre, Vt.—R. Ch. Gd. Shpd., 1949—b. Ashland, N.Y., May 10, 1898; s. Herbert Romaine Steele and Frances Judith (Holbrook). H. Sch., Windham, N.Y.; S. Steph., B.A., 1918; Sea., B.D., 1921; G. T. S., Post Grad., 1 yr. D—June, 1921, P—June, 1922, Bp. R. H. Nelson, m. Edith Rosalind Giles, June 22, 1927; c. two. Asst. Chr. Ch., Cooperstown, N.Y., 1922-30; Mssy. Otsego Co. Mssn., Scheneyus, N.Y., 1930-34; R. S. Paul's Ch., Sidney and Chr. Ch., Deposit, N.Y., 1934-42; Prin. S. Faith's Sch., Saratoga Springs, N.Y., 1943-49. Mem. Dioc. Coun., 1930-39. Rur. Dean, Susquehanna, 1935-39.

STEELE, Samuel Tagart, Jr. (Pa.), 5411 Germantown Ave., Phila. 44, Pa.—R. S. Luke's Par., Germantown, 1943—b. Baltimore, Mar. 6, 1891; s. Samuel Tagart Steele and Mary (Thompson). Harv., B.A., 1913; G. T. S., 1916; Un. Md., D.D., 1927. D—June, 1916, P—May, 1917, Bp. Murray, m. Edith Henderson, Nov. 8, 1938; c. two. Cur. S. Clem. Ch., Phila.; Civ. Chapl., Camp Meade, Md., 1917-18; Chapl. (1st Lt.), World War I; Cur. Trin. Ch., N.Y.C., 1919-22; Cur. S. Pet. Ch., Morrystown, N.J., 1922-24; Asst. Gr. and S. Pet. Ch., Baltimore, 1924-25; Asst. S. Mich. and All Ang. Ch., Baltimore, 1925-27; R. S. Dav. Ch., Roland Park, Baltimore, 1927-37; Vic. Chap. Intercess., N.Y., 1937-43. Dep. Gen. Conv., 1931; Mem. Exec. Coun., In-c. Soc. Serv., 1928-37; Mem. Stndg. Com., 1929, 30; Pres. C. M. H., 1930-35, all Dio. Md.; Mem. C. M. H., 1944; Mem. Dept. C. M. H., Dio. N.Y.; Mem. C. M. H., 1944; Mem. Dept. Chr. Educ., 1945, both Dio. Pa. Trust. Ch. Home and Infirm., Baltimore; Trust. N.Y. P.E. Pub. Sch.; Trust. S. Luke's Home for Aged Women; Trust. S. Mary's Sch.; Mem. Bd. Coun. Phila. P.E. City Mssn., 1944; Mem. Bd. Episc. Hosp., Phila., 1944; Chapl. (Maj.), N.Y. Guard, 1942-46.

STEELE, Warren Hugh (Roch.), 10 Washington Blvd., Bath, N.Y.—R. S. Thos. Ch., 1949—b. Morris, Pa., Apr. 17, 1909; s. Ulysses Moody Steele and Lavonia (Lewis). H. Sch., Wellsboro, Pa.; Mansfield St. Tchrs. Coll., B.S., 1929; Un. Ala., M.A., 1940; Theol. Sch., Un. So., 1945-46. D—Feb., 1946, Bp. Campbell for Roch.; P—Sept., 1946, Bp. Reinheimer, m. Mildred Helen Downs, Dec. 26, 1932; c. two. Prin. H. Sch., Genesee, Pa., 1932-41; Hd. Soc. Stud-ies, H. Sch., Wellsville, N.Y., 1941-45; R. S. Jas. Ch., Hammondspport and P-in-c. Gr. Ch., Dundee, N.Y., 1946-49.

STEEN, Cecil Albert Sparrow (A.), 32 Elm St., Malone, N.Y.—R. S. Mark's Ch., 1947—b. Pakenham, Ont., Mar. 18, 1904; s. Albert H. Steen and Margaret A. (Sparrow). Ont. Norm. Sch., teacher's diploma, 1928; Trin. Coll., Tor., 1936. D—Jan., 1937, P—June, 1938, Archbp. of Ottawa, m. Dorothy L. Newman, May 16, 1942; c. one. Serv. in Can., 1937-44; R. Gr. Ch., Trenton, N.J., 1944-47.

STEEPLES, George Leslie (Kan.), 538 No. Terrace Dr., Wichita, Kan.—Asst. S. Jas. Ch., 1940—b. M-in-c. S. Aug. Ch., 1948—b. Granger, Mo., June 6, 1887; s. Asbury Wesley Steeples and Martha Ann (Morris). Bus. Coll.; Kirksville Tchrs. Coll. D—Sept., 1943, Bp. Fen-ner, m. Florence M. Hufmeyer, Jan. 9, 1918; c. one. Lay-R. S. Aug. Ch., Wichita, Kan., 1932-34; Lay-R. S. Jas. Ch., Wichita, Kan., 1934-44; D-in-c. S. Paul's Mssn., Wellington, Kan., 1940-48.

STEEHL, Walter Byron (Md.), 3303 Hillsdale Rd., Baltimore, Md.—Retired, 1948—b. Baltimore, Sept. 1, 1874; s. Justus V. Stehl and Eliza Anne (Wilson). V. T. S., 1897; S. John's Coll., D.D., 1922. D—June, 1897, Bp. Whittle; P—Sept., 1898, Bp. Paret, m. Catherine Shepherd Lucas, Apr., 1903. Asst. Meml. Ch., Baltimore; R. Trin. Ch., Shepherdstown, W.Va.; R. S. Paul's Ch., Centreville, Md., 1902; R. Holy Innoc. Ch., Baltimore; R. S. Barth. Ch., Baltimore; R. S. John's Ch., Hagerstown, Md., 1922-48. Dep. Gen. Conv., 1907, 10; Mem. Ex-Off., La. Prov. Syn. fr. Dio. Md.; Mem. Dept. Mssns. and Ch. Ext., Exec. Coun.; Trust. S. Jas. Dioc. Sch. for Boys; Mem. C.M.H. Presented Cross of Honor by Grand Coun. De Molay of U.S. for wk. among boys. Author: num. poems.

STEIDEMANN, Arthur O. Died February 26, 1950. For data see Edition 1947.

STEIN, Edward Cabot (Tex.), P. O. Box 453, La Porte, Tex.—Vic. S. John's Ch., La Porte and S. Mich. Ch., La Marque, 1948—b. Galveston, Tex., July 13, 1906; s. William Henry Stein and Maude Velma (Smith). H. Sch., Galveston; Tex. Chr. Un., B.A., 1936; V. T. S., B.D., 1939. D—July, 1939, P—Aug., 1940, Bp. Quinn, m. Laura Lee Thompson, June 5, 1946; c. one. Vic. Ch. In-

- terces, Liberty, Tex., 1939-41; Vic. S. Tim. Ch., Houston, Tex., 1942-46; R. S. Paul's Ch., Houston, Tex., 1941-48.
- STEINMETZ, Philip Humason (W.Ma.)**, The Vicarage, Ashfield, Mass.—Vic. S. John's Ch. and Pastor Congr. Ch., 1945—; b. Cape May, N.J., Aug. 3, 1909; s. Rev. Philip Justice Steinmetz and Clara Ethel (Humason), Chestnut Hill Acad.; Episc. Acad.; Germantown Acad.; Germantown Friends Sch.; Pr., B.A., 1930; U. T. S., 1931-33; G. T. S., 1934, S.T.B., 1937. D—June, 1934, P—June, 1935, Bp. Taitt, m. Esther Dixwell Brewer, June 14, 1935; c. three. Asst. S. Paul's Ch., Elkins Park, Pa., 1934-37; P-in-c. S. Phil. Ch., New Hope, Pa., 1936-37; R. S. Paul's Ch., Montrose, P-in-c. S. Mark's Ch., New Milford, S. Matt. Ch., Stevensville and S. Andr. Ch., Springville, Pa., 1937-45.
- STEINMETZ, Samuel (N.J.)**, 320 W. State St., Trenton 8, N.J.—R. S. Mich. Ch., 1920—; b. Phila., Feb. 7, 1887; s. Leonard W. Steinmetz and Martha (Derdine), Pub. Sch. and Bus. Coll., Phila.; Tem.; Un. Pa.; V. T. S.; P. D. S., B.Th., 1936; Rut., D.D., 1940. D—June, 1913, P—May, 1914, Bp. Murray, m. Ethel May Martin, Nov. 25, 1909; c. one. Dean of Convoc.*
- STEINMETZ, Samuel J. (N.J.)**, 807 Pear St., Vineland, N.J.—R. Trin. Ch., 1946—; b. Baltimore, Nov. 19, 1915; s. Rev. Samuel Steinmetz and Ethel May (Martin), Pennington Sch. for Boys; Mercer, B.A., 1936; P. D. S., Th.B., 1940. D—June, 1940, P—Dec., 1940, Bp. Gardner, m. Marion E. Kurtz, Dec. 8, 1942; c. three. Vic. S. Paul's Ch., Trenton, N.J., 1940-42; Chapl. (Maj.) A. U. S., 1942-46.
- STEMBRIDGE, Arthur Percival (L.A.)**, 6119 Eleanor Ave., Hollywood 38, Cal.—Retired, 1942—; b. Detroit, June 18, 1888; s. Henry James Stemberidge and Hannah (Frankland), H. Sch. and Coll., Pomona, Cal.; Ch. Div. Sch. Pac., 1924; P. D. S., 1929, S.T.B., 1930. D—May, 1924, Bp. J. H. Johnson; P—Sept., 1929, Bp. Stevens, m. Harriet Verda Rutter, Apr. 14, 1926. Vic. S. Matt. Ch., Watts, Cal., 1924-27; Hosp. Visitor P.E. City, Missn., Phila., 1928-30; P-in-c. Trin. Ch., Rupert, and S. Jas. Ch., Burley, Ida., 1930-32; Assoc. Mssy. S. Mart. and S. Matth. Ch., Watts, Los Angeles, 1933-36; Actg. Vic. same, 1947-48.
- STENT, Claude Francis (N.Y.)**, Trinity Church, Garnerville, N.Y.—R. Trin. Ch., 1949—; b. Portsmouth, Eng., Sept. 20, 1886; s. Henry Sumner Stent and Anna Rose (Corbin), H. Schs., B.C. and Alberta, Can.; Tor. Un., B.A., 1915; Trin. Coll. Tor., L.Th., B.D.; G. T. S., S.T.M., 1930. D—1918, P—1919, Bp. of Tor. Serv. in Can., 1918-21; S. Paul's Ch., Akron, O., 1922-23; S. Steph. Ch., Steubenville, O., 1923-31; P-in-c. S. Eliz. Meml. Chap., Eagle Valley, N.Y., and Chapl. N.Y.C. Mssn. Soc., 1931-35; R. S. Marg. Ch., N.Y.C., 1935-49.
- STEPHENS, Albert Earl, Jr. (Colo.)**, 2015 Glenarm Pl., Denver 5, Colo.—Asst. S. Andr. Par. Ch., 1947—; b. Denver, Jan. 2, 1907; s. Albert Earl Stephens and Adelaide Louise (Jones), H. Sch., Denver; Un. Denver, B.A., 1945; G. T. S. D—Mar., 1947, P—Dec., 1947, Bp. Ingley.*
- STEPHENS, William Earl (Har.)**, 3577 McClure Ave., Pittsburgh 12, Pa.—R. All SS. Ch., 1949—; b. Columbia, Pa., Oct. 24, 1917; s. John Morgan Stephens and Della Blanch (Baker), H. Sch., Columbia; F. & M., B.A., 1939; V. T. S., B.D., 1942. D—June, 1942, P—Dec., 1942, Bp. Wyatt-Brown, m. Kathryn Studenroth, Jan. 25, 1944; c. two. R. S. Luke's Ch., Mt. Joy and Vic. S. Eliz. Ch., Elizabethtown, Pa., 1942-44; R. Chr. Ch., Coudersport and Vic. All SS. Ch., Brookland, Pa., 1944-47; R. S. Luke's Ch., Mechanicsburg, Pa., 1947-49.
- STEPHENSON, George Royster (Miss.)**, 1222 31st Ave., Gulfport, Miss.—R. S. Pet. Ch.-by-the-Sea, Gulfport and P-in-c. S. Mark's Ch., Mississippi City, 1941—; b. Holly Springs, Miss., Oct. 16, 1908; s. George Royster Stephenson and Ruth Wilson (McDowell), Pub. Schs., Jackson, Miss.; Millsaps Coll., B.A., 1936; Un. So., B.D., 1937. D—June, 1937, Bp. Bratton; P—Dec., 1937, Bp. Green, Asst. to R. S. Andr. Ch., Jackson, Miss., 1937; R. S. Steph. Ch., Indianola and All SS. Ch., Inverness, Miss., 1938-41. Mem. Omicron Delta Kappa and Sigma Upsilon. Publ.: Book Reviews, N.Y. Times.
- STEPHENSON, John Samuel (Ma.)**, Buzzards Bay, Mass.—P-in-c. S. Pet. Ch.-on-the-Canal, Buzzards Bay and S. John's Ch., Sandwich, 1944—; b. Phila., June 21, 1906; s. J. Samuel Stephenson and Sallie Thomas (Stevenson), Episc. Acad.; Laf.; P. D. S., S.T.B., 1935. D—June, 1935, P—June, 1936, Bp. Taitt, m. Carolyn Mae Hammond, Dec. 15, 1928; c. three. Cur. S. John's Ch., Cynwyd, Pa., 1934-35; Asst. same, 1935-36; Cur. Ch. S. John Bap., Germantown, Phila., 1935-36; Asst. same, 1936-37; Asst. S. Mart. Ch.-in-the-Fields, Phila., 1937-42; R. S. Mary's Ch., Hamilton Village, Phila., 1942-44.
- STERLIN, Georges Henri (Haiti)**, Léogane, Haiti—R. S. Matth. Ch., Grande Colline, Ch. Epiph. Acul, S. John. Evang. Ch., Petit-Harmon, S. Luke's Ch., Duniy and S. Mark's Ch., Trouin, 1947—; R. Ch. Redemp., Léogane and S. Luke's Ch. Mercy, 1949—; b. Archaie, Haiti, Dec. 3, 1919; s. Henri Sterlin and Telucia (Ag-
- nant), Tippenhauer Inst.; Port au Prince Coll.; Theol. Sem., Haiti. D—June, 1943, Bp. Carson; P—Mar., 1946, Bp. Voegeli, Cur. Ch. Resurr., Gros Morne, Haiti, 1943; Cur. Ch. Holy Innoc., Port de Paix, Haiti, 1943-45; R. S. Mark's Ch., LeBogner, Haiti, 1946-47.
- STERLING, Chandler Winfield (C.)**, 112 Elmwood Ter., Elmhurst, Ill.—R. Ch. Our Sav., 1944—; b. Dixon, Ill., Jan. 28, 1911; s. Robert Winfield Sterling and Mary Eleanor (Chandler), H. Sch., Dixon; N. W., B.A., 1932; S.-W. T. S., 1932. D—June, 1938, Bp. P. Jones for C.; P—Dec., 1938, Bp. Stewart, m. Catherine Lucille Ricker, June 17, 1935; c. three. Cur. S. Aug. Ch., Wilmette, Ill., 1938-40; Cur. G. Ch., Oak Park, Ill., 1940-41; R. S. Andr. Ch., Milwaukee, 1941-42; Loc. Ten. G. Ch., Freeport, Ill., 1942-44.
- STERRETT, Rt. Rev. Frank William**, 825 Delaware Ave., Bethlehem, Pa.—Bp. Dio. Be., 1928—; b. Middleport, N.Y., Jan. 21, 1885; s. William J. Sterrett and Mary Elizabeth (Spalding), Un. Pa., B.A., 1908; P. D. S., 1911, B.D., 1912, D.D., 1924; Hob., LL.D., 1924; Un. Buff. Law Sch.; Leh., LL.D., 1933. D—June, 1911, Bp. Mackay-Smith; P—June, 1912, Bp. Talbot, Con. Bp. Coadj. Dio. Be., Nov. 9, 1923, m. Frederica Lott Haring, June 18, 1910, G. Chap., S. Steph. Par., Kingston, Pa., 1911-12; Cur. S. Steph. Ch., Wilkes-Barre, Pa., 1912-14; P-in-c. same, 1914-15; R. same, 1915-23; Bp. Coadj. Dio. Be., 1923-28.
- STERRETT, Henry Hatch Dent (W.)**, Springland, Reno Rd. and Upton St., Wash. 8, D.C.—Retired, 1948—; b. Coudersport, Pa., Jan. 25, 1880; s. James Macbride Sterrett and Admia (Dent), Harv., B.A., 1899, M.A., 1900; E. T. S., B.D., 1903. D—June, 1903, P—May, 1904, Bp. Satterlee, m. Helen Margaret Black, May 8, 1915; c. three. Asst. S. Geo. Ch., N.Y.C.; Asst. Trin. Ch., New Haven, Conn.; R. S. Paul's Ch., Columbus, O.; R. All Souls' Meml. Ch., Wash., D.C., 1917-48.
- STELER, Robert Harold (Pa.)**, 6769 Ridge Ave., Phila. 28, Pa.—R. Ch. S. Alb., Roxborough, 1945—; b. Phila., Mar. 13, 1912; s. Jesse Luke Stelzer and Mary Catherine (Brossman), H. Sch., W. Phila.; Un. Pa., B.S., 1933; P. D. S., 1933-35; G. T. S., 1937. D—May, 1937, Bp. Taitt; P—Dec., 1937, Bp. Casady, m. Sophie Hebe Sorberger, Aug. 21, 1937; c. three. Cur. Ch. Epiph. Sherwood, Phila., 1937; Cur. Trin. Ch., Tulsa, Okla., 1937-40; P-in-c. Lake Shore Mssn. Field, Pa., 1940-45.
- STEVENS, Edmund Harding (Ia.)**, 930 N. Longfellow St., Arlington, Va.—Retired, 1946—; b. St. Charles, Minn., Feb. 14, 1878; s. Truman Tenney Stevens and Caroline Elizabeth (Harding), H. Sch., Minneapolis; Un. Minn., B.A.; S.-W. T. S., B.D. D—Oct., 1906, P—1915, Bp. Williams, m. Grace Oliver, Feb. 14, 1917; c. two. Asst. Min. S. Steph. Ch., Wash., D.C., 1915-19 and 1938-44; R. Calv. Ch., Wilmington, Del., 1919-23; R. Ch. Our Sav., Wash., D.C., 1923-30; Chapl. S. Kath. Sch., Davenport, Ia., 1930-32. Publ.: Pageants: "Holy Night," "Happy Morn," "Send Out the Light"; Plays: "Camouflage," "Masked Lady," "Too Much Home Work," "Therese"; Novels: "Thursday, Friday, Saturday," "Which Killed the Prophets."
- STEVENS, Edwin Jay (W.N.Y.)**, 235 Potter Rd., Buffalo 20, N.Y.—Retired, 1936—, DeLancey Div. Sch. D—Oct., 1900, P—June, 1901, Bp. W. D. Walker, R. S. Barth. Ch., Buffalo, N.Y.; R. S. Sim. Ch., Buffalo, N.Y., 1905.
- STEVENS, Frederick J. (L.A.)**, 4031 Alameda Dr., San Diego 3, Cal.—Chap. The Bp.'s Sch. for Girls, La Jolla, 1947—; b. Torquay, Eng., Oct. 14, 1894; s. Thomas Henry Stevens and Susan (Mason), S. Winifreds Coll., Torquay; Saskatch. Un., 1926; Emm. Coll., L.Th., Rec'd Apr. 2, 1938; m. Edith Slight, Aug. 4, 1926; c. three. Serv. in Can., 1926-38. R. All SS. Ch., San Diego, Cal., 1938-47.
- STEVENS, John Flournoy (W.)**, 4433 Greenwich Pkwy., Wash., D.C.—R. S. Pat. Ch., 1949—; b. Des Moines, Ia., June 19, 1914; s. Ralph Stoddard Stevens and Jeanne Flournoy (Thompson), H. Sch., Des Moines; U. S. Naval Acad., B.S., 1938; V. T. S., B.D., 1948. D—June, 1948, Bp. Dun; P—Feb., 1949, Bp. Strider, m. Ruth Elizabeth Brown, Jan. 19, 1945; c. one. Assoc. R. S. Matt. Ch., Wheeling, W.Va., 1948-49.
- STEVENS, Lee Gerald Elwin (Me.)**, Order of the Holy Cross, West Park, N.Y.—; b. Durham, Me., July 19, 1912; s. Daniel Stevens and Effie May (Goddard), H. Sch., Lisbon Falls, Me.; Bates, B.A., 1933; Leland Powers Sch. of Theatre, 1937; Harv. Grad. Sch. Eng., 1938; G. T. S., 1943, S.T.B., 1944. D—Feb., 1943, P—Aug., 1943, Bp. Loring, Instr. Hebron Acad., Me., 1939-40. D-in-c. S. Mary's and S. Jude's Ch., Northeast Harbor, Me., 1943; Chapl. U. S. N., 1945-46; R. Chr. Ch., Eastport, Me., 1943-47.
- STEVENS, Ralph Alla (Wyo.)**, 332 W. Garfield St., Lander, Wyo.—R. Trin. Ch., 1948—; b. Chenango Bridge, N.Y., Apr. 30, 1909; s. Bert Ned Stevens and Rosa (Johnson), H. Sch., Mt. Vernon, Wash.; West Wash. Coll. Educ.; Ch. Div. Sch. Pac. D—Dec., 1947, Bp. Clark for Wyo.; P—June, 1948, Bp. Hunter, m. Rose Heim, Mar.

4, 1939; c. one. M-in-c. S. Jas. Ch., Kemmerer, S. Barth. Ch., Cokeville and Ch. S. Lawr.-in-the-Foothills, La Barge, Wyo., 1947-48.

*STEVENS, Rt. Rev. William Bertrand. Died Aug. 22, 1947. For data see Edition 1947.

STEVENS, William Ernest (S.H.B.), Contoocook, N.H.—b. Apr. 28, 1870. C. N. Y., 1884; Crozer, 1893. D.—Nov., 1904. Bp. Greer. Asst. S. Jas. Ch., Fordham, N.Y., 1905; New Rochelle, N.Y.*

STEVENS, Dean Theodore (Be.), 826 Delaware Ave., Bethlehem, Pa.—Dean Leonard Hall, 1946—, b. Pottsville, Pa., Aug. 16, 1915; s. Paul Arthur Stevenson and Martha (Taylor), H. Sch., Pottsville; Leh., B.A., 1937, M.A., 1949; G. T. S., 1940. D.—May, 1940, P—Dec., 1940, Bp. Sterrett. m. Doris Quier, July 5, 1942; c. two. Cur. Cathd. Ch. Nativ., Bethlehem, Pa., 1940-42; Chapl. U. S. A., 1942-46. Publ.: "History of the Fifth Army Chaplains"; "The Philosophical Principles of John Williamson Nevin," 1949.

STEVENS, Edward Vicars. Died July 2, 1949. For data see Edition 1947.

STEVENS, Ezra Roland (M.), R-3, Box 294, Traverse City, Mich.—Retired, 1945—, b. Blairsville, Pa., July 24, 1876; s. David King Stevenson and Elizabeth (Hingeley), H. Sch., Wash., D.C.; Dick, M.A.; Drew Sem., B.D. D.—Jan., 1922, P—July, 1922, Bp. C. D. Williams. m. Florence Gardner, July 22, 1903. R. S. John's Ch., Midland, Mich., 1922-45.

STEVENS, Herbert R. (N.Y.), 4401 Matilda Ave., New York 66, N.Y.—R. Ch. Gd. Shpd., 1933—, b. Montreal, Can., Dec. 3, 1877; s. Richard Robinson Stevenson and Mary Augusta (Hutchins), S. John's Sch., Montreal; Durham Un.—Eng., L.Th., 1904, B.A., 1905, M.A., 1909. D—Oct., 1905, P—Oct., 1906, Bp. of Durham. Serv. in Eng., 1905-07; Serv. in Can., 1907-26; Asst. Min. S. Barth. Ch., N.Y.C., 1926-31; R. Ch. Gd. Shpd., N.Y.C., 1931-33. Publ.: "What a Child Ought to Know about the Bible"; "What a Boy and Girl Ought to Know about Religion."

STEWART, John Ellsworth (Dal.), 3816 Bellaire Rd., Houston 5, Tex.—Asst. R. S. Mark's Ch., 1949—, b. Chula, Mex. Nov. 10, 1916; s. Rev. Reuben Arthur Stevenson and Lula Frances (Cook), H. Sch., Colorado Springs, Colo.; Colo. Coll., B.A., 1938; Col.-Roch., B.D., 1941; G. T. S., Grad. Stdt., 1945-46. D—Mar., 1945, P—Apr., 1946, Bp. Moulton. m. Mildred Elizabeth Liff, Aug. 14, 1938; c. two. Bp. Min., 1939-42; Chapl. U. S. A., 1942-44; Asst. S. Mark's Cathd., Salt Lake City, 1944-45; Asst. All SS. Ch., Detroit, 1946-47; R. Geth. Ch., Marion, Ind., 1947-48.

STEWART, Reginald Blackwell (W.), Grayton, Md.—R. Old Durham Par., Ironsides, 1925—, b. Leicester, Eng., Dec. 22, 1885; s. Charles Stevenson and Anna Sophia (Blackwell), Dioc. Coll. Prep. Sch., Montreal; McGill Un., B.A., 1913 (Honors in Philos.); Dioc. Sem., Montreal, 1915; Ya., B.D., 1916. D—June, 1915, Bp. C. B. Brewster; P—July, 1916, Bp. Acheson. m. Mary Elise Viney, July 22, 1921; c. two. Cur. Trin. Ch., New Haven, Conn., 1915-16; Cur. Gr. and S. Pet. Ch., Baltimore, 1916-17; R. Holy Cross Ch., Cumberland, Md., 1917-22; Vic. Holy Comf. Chap., Wash., D.C., 1923-25.

STEWART, Robert Lapsley (W.M.), St. Mark's Church, Newaygo, Mich.—Asst. S. Mark's Ch., Newaygo and S. Paul's Ch., Grand Rapids, 1947—, b. June 7, 1916. D—Jan., 1943, Bp. Goodwin for Mo.; P—Aug., 1943, Bp. Keeler for Hon. Vic. Chr. Ch., Kilauea, T.H., 1943-44; Chapl. Iolani Sch., Honolulu, 1944-45.*

STEWART, Robert Murrell (N.Y.), St. Alban's Ch., Los Angeles 24, Cal.—Asst. S. Alb. Ch., 1950—, D—June, 1949, Bp. Gilbert; P—Dec., 1949, Bp. R. E. Campbell for N.Y. Asst. S. Jas. Ch., So. Pasadena, Cal., 1949-50.*

STEWART, Charles Edward (S.Va.), 1002 Broad St., Kenbridge, Va.—R. Cumberland and Cornwall Par., 1948—, b. Neosho, Mo., Dec. 10, 1884; s. Thomas A. Stewart and Elsie B. (Stuart), Pub. Sch., Claremont, Va.; A. and M. Coll., Raleigh, N.C.; V. T. S., 1922. D—Aug., 1922, Bp. Thomson; P—Aug., 1924, Bp. D. Tucker. m. Eleanor May Swift (Deverell), Oct. 1, 1907. R. Genito and Leighton Par., Powhatan, Va., 1922-30; R. Trin. Par., Onancock and S. Geo. Par., Accomac Co., Va., 1930-38; R. Chr. Ch., Emporia, S. Andr. Ch., Lawrenceville, Emm. Ch., Callaville, Gr. Ch., Purdy and Holy Trin. Ch., Jarratt, Va., 1938-45; R. Gr. Ch., Bristol Par., Petersburg, Va., 1945-48.

STEWART, John Rufus (Fla.), Mandarin, Fla.—M-in-c. Ch. Our Sav., Mandarin and Gr. Ch., Orange Park, 1949—, b. Milton, Fla., May 14, 1917; s. John Carey Stewart and Josie (Cox), H. Sch., Milton; Un. Fla., B.A., 1939; Un. So., B.D., 1949. D—June, 1949, P—Mar., 1950, Bp. Juhan.

STEWART, Joseph Westra Barnes (Pa.), 1730 Delancey St., Phila. 3, Pa.—Retired, 1944—, b. Hampton, N.B., Can., Aug. 14, 1876; s. William Ogbert Stewart and Margaret Sandall (McAvity), H. Sch., St. John; King's Coll., B.A., 1903, M.A., 1909; Oxon., summer, 1905; Berk., 1906. D—1906, Bp. Kingdon; P—1906, Bp.

Worrell. m. Elizabeth Margaret Strauchon, Aug. 27, 1907. Serv. in Can., 1906-11; S. Pet. Ch. and Hd. Soc. Serv. and Mssn. Wk. S. Pet. House, Phila., 1911-19; Vic. Meml. Ch. Holy Comf. Phila., 1919-44. Publ.: "I Am Calling, or the Call of the Church"; "Church School Session Service"; "Prayers on Entering and Before Leaving Church"; "Church Year Chart"; "Church Teaching by Charts and Questions."

STEWART, Marshall Bowyer (Mil.), 175 9th Ave., New York 11, N.Y.—Prof. Dogm. Theol. G. T. S., 1929—, b. Galveston, Tex., Sept. 4, 1880; s. John William Stewart and Alice Olin (Laney), Trin., B.A., 1902, M.A., 1907, D.D., 1927; G. T. S., 1905, B.D., 1906; Nash., D.D., 1924. D—June, 1905, Bp. Greer; P—Dec., 1905, Bp. Satterlee. m. Katherine Keen, June 21, 1928. M-in-c. S. John's Par., Pr. Geo. and Chas. Co., Md., 1905; R. same, 1906-07; Fell. and Instr., G. T. S., 1907-09; Prof. Eccl. Hist., W. T. S., 1909-13; Prin. S. John's Milit. Sch., Salina, Kan., 1913-14; Instr. Nash., 1914-16; Prof. Dogm. and Mor. Theol., Nash., 1916-28. Author: "The Work of the Church in the South during the Period of Reconstruction," 1914; "God and Reality," 1925; "In Other Words," 1941.

STEWART, Percy Malcolm (Sac.), 1427 Allyn Ave., St. Helena, Cal.—Vic. S. Luke's Ch., Calistoga and Gr. Meml. Ch., St. Helena, 1946—, b. Belfast, No. Irel., Apr. 21, 1899; s. Harry Hilton Stewart and Anna Mary Maud (Young-Collins), Royal Sch., Armagh, No. Irel., 1916; S. Chad's, Regina, Sask., Can., 1926. D—Mar., 1926, P—June, 1928, Bp. of Qu'Appelle, Can. m. Elizabeth Frances Slack, June 27, 1928; c. three. Act. Serv. Royal Flying Corps, 1916-19. Serv. in Can., 1926-40; Chapl. Royal Can. Air Force, 1940-46.

STEWART, Reginald Gordon (N.J.), 302 Highland Ave., Westville, N.J.—R. S. Luke's Ch., 1947—, b. Jan. 8, 1905. McGill, B.A., 1934; Montreal Theol. Coll., L.Th., 1934. D—June, 1934, P—June, 1935, Bp. of Montreal, m. Ellen McIntyre Fisk, June 10, 1936; c. two. Serv. in Can., 1934-47.

STEWART, Stuart Martiny (Mil.), 291 No. Main St., Richland Center, Wis.—Vic. S. Barn. Mssn., Richland Center and Holy Trin. Mssn., Prairie du Chien, 1948—, b. Baraboo, Wis., May 15, 1905; s. Paul Le Vere Stewart and Evelyn (Martiny), Pub. Schs.; Baraboo; Carroll Coll.; Nash., 1948. D—May, 1948, P—Nov., 1948, Bp. Ivins. m. Deborah Fleming, June 14, 1948.

STEWART, Virgil Pierce (Mil.), P.O. Box 689, Charlotte Amalie, St. Thomas, V.I.—, b. Sterling, Kan., May 17, 1907; s. Clinton Pierce Stewart and Myrtle M. (Fowler), H. Sch., Hutchinson, Kan.; Un. So., B.A., 1931, B.D., 1934. D—Sept., 1934, P—Mar., 1935, Bp. Wise. m. (1) Anna Madge Robertson (dec), June 17, 1935; (2) Martha Virginia Cawley, Dec. 30, 1942. P-in-c. Ch. Epiph., Sedan and S. Matt. Ch., Cedar Vale, Kan., 1934-36; P-in-c. S. John's Ch., Abilene, Kan., 1936-37; R. S. John's Ch., Elkhart, Ind., 1937-43; Chapl. U. S. N., 1943-46; R. S. Jas. Ch., Milwaukee, 1946-50. Publ.: "Your Church Teaches," pamphlet; "Nothing to Lose, but Uncertainty."

STEWART, William Ward, Jr. (W.T.), Pharr, Tex.—R. Trin. Ch., 1939—, b. Cambridge, O., Aug. 1, 1900; s. William Ward Stewart and Edith Andrews (Oldham), Pub. Schs., Cambridge; Muskingum Acad., New Concord, O.; Harv., B.A., 1923; Bex.; Ken., M.A., B.D., 1928. D—Feb., 1928, Bp. T. I. Reese; P—Sept., 1928, Bp. Griswold. m. Ethel Claire Shields, June 7, 1924; c. three. Instr. S. Alb. Sch. and P-in-c. S. Paul's Mssn., DeKalb, Ill., 1928-30; Instr. Holderness Sch., Plymouth, N.H., 1930-31; R. S. Mich. Ch., Auburn, Me., 1931-37; R. S. Helena's Ch., Boerne, Tex., 1937-39.

STIERWALD, George Carlton (Roch.), 714 E. Walnut St., Goldsboro, N.C.—R. S. Steph. Ch., 1949—, b. Syracuse, N.Y., Jan. 17, 1916; s. Frank P. Stierwald and Florence Katherine (Johnson), Manlius Sch.; H. Sch., Syracuse; Syr., B.S., 1939; V. T. S., B.D., 1943. D—Sept., 1943, P—Dec., 1944, Bp. Peabody. m. Agnes Mary Compton, June 30, 1945; c. two. Cur. S. Paul's Ch., Syracuse, N.Y., 1943-47; R. Chr. Ch., Hornell and Chapl. Alfred Un., N.Y., 1947-49.

STIFFLER, John Ledru (N.J.), 212 No. Main St., Glassboro, N.J.—R. S. Thos. Ch., 1942—, b. Shelburne Falls, Mass., Aug. 6, 1895; s. John Westley Stiffler and Maud L. (Perkins), Pub. Schs., Fairmont, W.Va.; Carn. Tech., 1915-17; Un. Pa.; P. D. S., B.Th., 1934. D—July, 1934, Bp. Tait; P—Feb., 1935, Bp. Bartlett. Vic. Mssy. Dist. N.D., 1934-35; R. S. Steph. Ch., Mt. Carmel and Vic. Ch. Ascen., Kulmpont, Pa., 1936-37; Vic. Ch. Nativ., Newport, Chr. Ch., Lykens, S. Paul's Ch., Williamstown, S. Steph. Ch., Thompsonstown and S. Barth. Ch., Millersburg, Pa., 1937-40; Trin. Ch., Jersey Shore and Trin. Ch., Renovo, Pa., 1940-42.*

STILLWELL, Frederick Everett (Minn.), 112 So. Oak St., Lake City, Minn.—R. S. Mark's Ch., Lake City and P-in-c. Chr. Ch., Frontenac, 1949—, b. Edgar, Ont., Sept. 11, 1889; s. Rev. Robert John Stillwell and Eleanor Jane (Stephenson), H. Sch., Meaford, Ont.; Un. Minn., Agric. Coll. 1 term; Fargo Coll., N. D., B.A., 1914, M.A., 1921; Chi. Theol. Sem., B.D., 1926. D—May, 1931, Bp. Bennett;

P—Dec., 1931, Bp. Kemerer, m. Adeline R. Paff, June 22, 1918; c. three. In-c. S. Barth. Ch., Bemidji, Chr. Ch., Crookston and Ch. Beloved Phys., Mentor, Minn., 1931, 34; R. Ch. Ascen., St. Paul and P-in-c. S. Andr. Ch., So. St. Paul, Minn., 1934-38; R. S. Mark's Ch., Aberdeen and P-in-c. Trin. Ch., Grotton, S.D., 1938-45; R. S. Paul's Ch., Virginia and S. John's Ch., Eveleth and P-in-c. S. Mary's Ch., Tower, Minn., 1945-49. Mem. Bp. and Coun.; Ecclesiastical Court; Dept. Mssns.

STILWELL, James Lee, Jr. (Neb.), 204 W. Grant St., Blair, Neb.—R. S. Mary's Ch., 1948—, b. Valentine, Neb., Feb. 3, 1921; s. James Lee Stilwell and Hazel E. (Graham). H. Sch., Valentine; Un. Nebr., B.S., 1942; Berk., S.T.B., 1948. D—Sept., 1947, P—Mar., 1948, Bp. Brinker. m. Phyllis Yost, Feb. 21, 1943; c. one.

STIMPSON, Killian Albertson (Mil.), 2618 No. Hackett Ave., Milwaukee 11, Wis.—R. S. Mark's Ch., 1935—, b. Maywood, Ill., Mar. 5, 1892; s. William Edward Stimpson and Martha Ross (Albertson). Nash, B.D., 1917, S.T.M., 1939, D.D., 1942. D—Oct., 1916, P—May, 1917, Bp. Webb. m. Dorothy Baker, Oct. 10, 1921; c. two. P-in-c. S. John's Ch., Burlington, Wis., 1917-18; Cur. Trin. Ch., Princeton, N.J., 1918-19; R. S. John's Ch., St. Louis, 1919-23; Can. Holy Trin. Cathd., In-c. S. Luke's Chap. and U.S. Stds. and Artists Club, Paris, France, 1923-26; Hon. Can. Holy Trin. Cathd., Paris and R. S. Jas. Ch., Florence, Italy, 1926-35. Stndg. Com., Dio. Mil., 1940; Pres. same, 1946—; Secy. Bd. Trust. Nash., 1948—.

STIMPSON, William Burnham (Pa.), 44 W. Afton Ave., Yardley, Pa.—R. S. Andr. Ch., 1946—, b. New York City, Oct. 25, 1899; s. Frederick Julian Stimpson and Emma (Burnham) Ilav. Prep.; Ya.; Un. Mich., B.A.; P. D. S., S.T.B. 1930. D—Decr., 1930, P—Jan., 1932, Bp. Taitt. m. Florence Grant Chester, Nov. 20, 1924; c. three. Asst. S. Mary's Ch., Ardmore, Pa., 1930-34; On Staff S. Jas. Ch., 22nd and Walnut Sts., Phila.; Stdt. Pastor Un. Pa., 1934-39; R. S. Mary's Ch., Hamilton Village, Phila., 1934-41; Chapl. U. S. A., 1941-46.

STINES, Henri Alexandre (Haiti), Port au Prince, Haiti—Asst. Holy Trin. Cathd., 1948—, b. Port au Prince, Haiti, Oct. 29, 1923; s. Georges Auguste Stines and Denise Beatrice (Francisco). Lycée Petion; Theol. Sem., Haiti; G. T. S., S.T.B. D—May, 1945, Bp. Voegeli. P—Nov., 1947, Bp. Jenkins. m. Gladys Adina Robinson, Jan. 20, 1949. Vic. Ch. S. Esprit, Cap Haitien, Haiti, 1945-48.

STINNETTE, Charles Roy, Jr. (Conn.), 2 Riverside St., Rochester, N.Y.—R. Ascen. Ch., 1950—, b. Asheville, N.C., June 18, 1914; s. Charles Roy Stinnette and Grace Lee (Graham). Chr. Sch., Arden, N.C.; N. C. St. Coll., B.S., 1937; U. T. S., B.D., 1940; Hartford Sem., S.T.M., 1943; Grad. wk. Colomb., 1946-48. D—June, 1940, Bp. Gribbin; P—Mar., 1941, Bp. W. H. Gray for W.N.C. m. Nancy Anne Riddle, Sept. 15, 1937. Asst. Trin. Ch., Hartford, Conn., 1940-43; Asst. S. John's Ch., E. Hartford, Conn., 1943; Chapl. U. S. A., 1943-46; Asst. Chap. Interc., Trin. Par., N.Y.C., 1946-48; Chapl. Un. Roch., 1948-50. Rec'd. Bronze Star Medal. Chapl. (Maj.) U. S. Res. Author: "Christianity and Society."

STIRES, Charles Rounsavelle (N.Y.), 65 Douglas Rd., Glen Ridge, N.J.—R. Chr. Ch., Bloomfield and Glen Ridge, 1942—, b. Dundas, Minn., Oct. 12, 1907; s. Rev. Willard Daniel Stires and Evelyn (Farow). H. Sch., Cleveland Hghts., O.; Ken., Ph.B.; Bex., B.D., 1935. D—June, 1935, P—Feb., 1936, Bp. Rogers. m. Helen Louise Tovey, June 30, 1941; c. two. Cur. S. Mark's Ch. and S. Luke's Ch., Cleveland, 1935-36; In-c. S. Matt. Ch., Toledo, 1936-37; Vic. Ch. Annun., Oradell, N.J., 1937-42. Chrmn. Bd. Rel. Educ., 1942-46; Mem. same, 1948—; Mem. Bd. Mssns., 1946—; Mem. Field Dept., 1940-42; Mem. Bd. Trust. Glen Ridge Pub. Lib., 1945—.

STIRES, Rt. Rev. Ernest Milmore, Bolton Landing, N.Y.—Retired Bp. Dio. L.I., 1942—, b. Norfolk, Va., May 20, 1866; s. Van Rensselaer W. Stires and Letty (Milmore). Episc. H. Sch., Va.; Un. Va., B.Litt., 1888; V. T. S., 1891; Trin., D.D., 1901; Ken., L.H.D., 1902; King's Coll., D.C.L., 1921; N. Y. U., LL.D., 1926; Colomb., S.T.D., 1926. D—June, 1891, Bp. Whittle; P—June, 1892, Bp. Randolph. Elected Bp. Coadj. Dio. L.I., May 26, 1925; Bp. Elect, Oct. 15, 1925; Con. Bp., Nov. 24, 1925. m. Sarah McKinnie Hardwick, Jan. 11, 1894; c. four. R. S. John's Ch., West Point, Va., 1891-92; Ch. Gd. Shpd., Augusta, Ga., 1892-93; Gr. Ch., Chicago, 1893-1901; R. S. Thos. Ch., N.Y.C., 1901-25; Bp. Dio. L.I., 1925-42. Dep. Gen. Conv., 1910, 25; Mem. Bd. Mssns., 1900; Mem. Natl. Coun., 1919-37; Pres. House of Dep. Gen. Conv., 1925. Serv. in France, preaching on Amer., Fr. and Engl. front, 1918. Author: "The High Call," 1918; "The Price of Peace," 1919.

STIRES, Ernest Van Rensselaer (A.), St. James' Church, Lake George, N.Y.—R. S. Jas. Ch., 1947—, b. Chicago, Jan. 28, 1899; s. Rt. Rev. Ernest Milmore Stires and Sarah McKinnie (Hardwick). Browning Sch., N.Y.; Harv., B.A., 1920; V. T. S., B.D., 1927. D—June, 1927, P—Dec., 1927, Bp. Stires. m. Louise Homer, Apr. 12, 1921; c. three. Serv. in World War I. Asst. Ch. Epiph., Wash., D.C.; R. S. Thos. Ch., Bellerose, L.I., 1930; R.

All S.S. Ch., Richmond, Va., 1930-38; R. S. Paul's Ch., Waco, Tex., 1938-41; R. S. Jas. Ch., Lake George, N.Y., 1941-44; P-in-c. S. Mary's Chap., Luzerne, N.Y., 1942-44; R. Chr. Ch., Cooperstown, N.Y., 1944-47.

STIRLING, Harry Arthur (S.H.B.)—D—Aug., 1925, P—May, 1926, Bp. Colmore. S. John's Ch., Christiansted, V.I., 1925-32; Holy Cross, St. Croix, V.I., 1938-40.*

STIRLING, James (Ala.), 126 E. Magnolia Ave., Auburn 1, Ala.—R. Ch. Holy Innoc., Auburn and Chapl. Ala. Polytech. Inst., 1948—, b. Lochwinnoch, Scotl., June 5, 1913; s. William Stirling and Annie S. (Murdoch). Wooster Sch., Danbury, Conn.; Hob., B.A., 1934; V. T. S., B.D., 1937. D—June, 1937, P—June, 1938, Bp. Budlong. m. Dorothy Lundeen Pritchett, May 10, 1939; c. four. Vic. Chap. Gd. Shpd., Lookout Mt. and Cur. S. Paul's Ch., Chattanooga, Tenn., 1937-41; Chapl. Episc. Stds., Un. Fla., 1941-45; Chapl. U. S. N. R., 1945-46; Chapl. Episc. Stds., Vanderbilt Un., 1946-48.

STITT, Wilson Montgomery (Va.), Loretto, Va.—R. S. Anne's Par., Essex Co., S. Asaph's Par., Bowling Green and S. Pet. Ch., Port Royal, 1948—, b. Ohio, Aug. 25, 1912; s. Rev. Wilson Stitt and Marion Finley (Golder). H. Sch., New Concord, O.; W. & J., B.S., 1933; W. T. S., S.T.B., 1936; Un. Pitts., M.Ed., 1937. D—Oct., 1946, Bp. W. R. Mason; P—Oct., 1947, Bp. Goodwin. m. Cora B. Link, Mar. 12, 1941; c. two. Presby. Min., 1937-44; Prog. Dir. Army and Navy Y.M.C.A., 1944-46; P-in-c. Mssn. Home Dist., Archdny. of Blue Ridge, Va., 1946-48.

STOCKETT, Martin Shaaf (N.J.), 59 Kendall Blvd., Oaklyn Manor, N.J.—R. Emerit. Ch. Our Sav., Camden, 1945—, b. Ashland, Pa.; s. Thomas Richard Stockett and Jemima Caston (Edmonds). Selwyn Hall Milit. Sch., Pa.; Leh., B.A., 1898; G. T. S., 1901. D—June, 1901, P—June, 1902, Bp. Talbot. R. Calv. Ch., Tamaqua, Pa., 1901-04; Cur. S. Tim. Ch., Roxborough, Phila., 1904-06; R. Ch. Our Sav., Camden, N.J., 1906-45.

STOCKETT, Norman, Jr. (La.), 311 Broad St., De Ridder, La.—P-in-c. Trin. Ch., De Ridder and Polk Meml. Mssn., Leesville, 1949—, b. Coudersport, Pa., Sept. 26, 1907; s. Rev. Norman Stockett and Mary Ellen (Rowe). Va., Episc. Sch.; Nash., 1931; G. T. S., 1931-32; Nash., 1935. D—June, 1935, P—June, 1936, Bp. P. Matthews. m. Bertha Alice Turner, July 30, 1940; c. three. In-c. Chr. Ch., Palmyra, N.J., 1935-37; R. Hunterdon Co., N.J., 1937-39; Mssy. Dio. Sa., 1939-41; S. Andr. Ch., Grand Ridge and Chr. Ch., Streator, Ill., 1941-44; R. S. Andr. Ch. and Vic. S. Steph. Ch., Peoria and S. Pet. Ch., Canton, Ill., 1944-47; R. S. Steph. Ch., Innis and Vic. S. Mary's Ch., Morganza, La., 1947-49.

STOCKMAN, Percy Robbins (Pa.), 1007 So. 46th St., Phila. 43, Pa.—Supt. and Chapl. Seamen's Ch. Inst., 1922—, b. Phila., May 26, 1883; s. Richard T. Stockman and Margaret Y. (Robbins). Un. Pa., B.A., 1904; P. D. S., 1907. D—June, 1907, P—Jan., 1908, Bp. Whitaker. m. Margaret Ann Stryker, 1908; c. two. Asst. Holy Trin. Ch., Phila., 1907-08; Hankow Dist., China, 1908-11; M-in-c. S. Mart. Chap., N.Y.C., 1911-16; R. Gloria Dei (Old Swedes) Ch., Phila., 1916-22.

STOCKS, William (Conn.), Maple Ave., Collinsville, Conn.—Vic. Trin. Ch., Collinsville and Chr. Ch., Unionville, 1945—, b. Leeds, Eng., June 27, 1906; s. Richard Stocks and Emily (Cawood). No. Tor. Collg. Inst.; Un. Tor., B.A., 1935; Wyo., L.Th., 1933. D—June, 1933, P—May, 1934, Bp. of Toronto. m. Bertha Piccini Jane Wotley, Feb. 9, 1937. Serv. in Can., 1933-45.

STOCKWELL, George (W.Ma.), 78 Saragossa St., St. Augustine, Fla.—Retired, 1941—, b. Northampton, Mass., Nov. 7, 1873; s. Austin Hall Stockwell and Serena Jane (Bailey). H. Sch., Northampton; N.Y. St. Libr. Sch., 1893-95. D—Nov., 1903, P—Oct., 1905, Bp. Hare. m. Winnie Ione James, Apr. 18, 1900; c. two. R. Ch. Gd. Samar., Parker, S.D.; Gr. Ch., Hurley, S.D., 1902-06; S. Mark's Ch., Creighton and S. Paul's Ch., Niobrara, Neb., 1906-08; S. Paul's Ch., Sidney, N.Y., 1908-11; S. Jas. Ch., Au Sable Forks and S. Paul's Ch., Keeseville, N.Y., 1911-19; Meml. Chap. All Souls, St. Hubert's, N.Y., 1914-19; S. Mark's Ch., Philmont, S. Luke's Ch., Chatham and S. John's Ch. in the Wilderness, Copake Falls, N.Y., 1919-21; Millers Falls, Mass., 1921-25; Vic. S. John's Ch., Ashfield, Emm. Ch., Shelburne Falls and S. Andr. Ch., Turners Falls, Mass., 1921-30; Vic. S. Thos. Ch., Auburn, Mass., 1930-39; Vic. Chr. Ch., Rochdale, Mass., 1930-41; P-in-c. S. Thos. Ch., Cherry Valley, Mass., 1931-36.

STOCKWELL, Norman Ernest (Spok.), 612 Elm St., Moscow, Ida.—P-in-c. S. Mark's Ch., Moscow, Ida. and Holy Trin. Ch., Palouse, Wash., 1946—, b. Timmins, Ont., Mar. 28, 1916; s. Frank H. Stockwell and Eva Minnie (Harris). H. Sch., Drury; Syr., B.A., 1940; E. T. S., 1943. D—Jan., 1943, Bp. W. A. Lawrence for Ida.; P—Sept., 1943, Bp. Hare. m. Jane S. Nickolds, Feb. 13, 1943; c. one. Vic. Trin. Ch., Gooding, Calv. Ch., Jerome, Chr. Ch., Shoshone and S. Barn. Ch., Wendell, Ida., 1943-45; Chapl. Navy Families, Long Beach, Cal., 1945-46.*

STOKES, Anderson T. (S.H.B.)—D—Nov., 1917, Bp. Lines for At.*

STOKES, Anson Phelps (W.), Lenox, Mass.—b. New

- Brighton, N.Y., Apr. 13, 1874; s. Anson Phelps Stokes and Helen L. Phelps; S. Paul's Sch., Concord, N.H.; Ya., B.A., 1896, M.A., 1900, LL.D., 1921; Pa. Coll., Gettysburg, D.D., 1910; E. T. S., B.D., 1900; Ill. Coll. S.T.D., 1927; Chevalier of Leg. of Honor. D.—June, 1900, Bp. H. C. Potter; P.—Mar., 1925, Bp. Freeman; m. Caroline Green Mitchell, 1903; c. three. Asst. S. Paul's Ch., New Haven, Conn., 1900-18; c. Can. Cathd. SS. Pet. and Paul, Wash., D.C., 1924-39. Mem. Cathd. Chapt., 1935-40; Mem. Gen. Bd. Rel. Educ., until absorbed by Coun.; Pres. Phelps Stokes Fund (Educ. wk. among Negroes); Ex-Chrmn. Exec. Com. Yale-in-China; Ex-Mem. Inst. Internat. Educ.; Gen. Educ. Bd.; Trust. Tuskegee Inst.; Rockefeller Fndt.; Ex-Chrmn. Coun. Evang., Dio. W.; Form. Trust. S. Paul's Sch., Concord, N.H.; Trust. S. Anna's Home for Aged Colored Women; Mem. Wash. Cmssn. on Race Relations; Organizer Army Educ. Cmssn., A. E. F.; Trust. Lenox Pub. Libr.—; Vestryman Trin. Ch., Lenox, Mass.—; Ex-Pres. Pleasant Valley Bird and Wild Flower Sanctuary, Berkshire Co., Mass.; Carnegie Lectr. to Uns., Union So. Africa, 1932; Organ. Com. on Rel. Life (Jews, Prot. and Cath.) in Wash., D.C.; Assoc. Del. Oxford Conf. on Ch. and State, 1937; Mem. Com. Church and St., 1949—; Clubs: Century (N.Y.), Graduate (New Haven). Author: "Memorials of Eminent Yale Men" (2 vols.); "What Jesus Christ Thought of Himself"; "Educational Plans for the American Army Abroad"; "Education, Race Relations and Native Welfare in East and South Africa," report as Carnegie Visitor, 1932; "Tuskegee Institute's First Fifty Years"; "Twenty Year Report of the Phelps Stokes Fund"; "Booker Washington, A Brief Biography"; Pamphlets: "Historical Prints of New Haven"; "Christ and Man's Latent Divinity"; "The Congressional Pork Barrel"; "Historical Universities in a Democracy"; "University Schools of Religion"; "A Visit to Yale-in-China"; "Yale and New Haven" (a study, of taxation question); "Human Improvability" (Founders' Day address, Hampton Inst.); "Art and the Color Line"; Ch. Cmssn. on Africa, "The War and Peace Aims," and author of most of its report "The Atlantic Charter and Africa from an American Standpoint"; "Church and State," (3 vols.), 1950; "History of Universities from Their Origin to the Present Time," etc.
- STOKES, Anson Phelps, Jr.** (Hon.), Emma Sq., Honolulu, T.H.—R. S. Andr. Cathd. Par. and Can. S. Andr. Cathd., 1945—; b. New Haven, Conn., Jan. 11, 1905; s. Rev. Anson Phelps Stokes and Caroline Green (Mitchell) S. Paul's Sch., Concord, N.H.; Corpus Christi Coll., Cambridge Un., 1922-23; Ya., B.A., 1927; Ya. Div. Sch. (part-time), 1927-28; E. T. S., B.D., 1932. D.—May, 1932, Bp. Freeman; P.—Mar., 1933, Bp. J. C. Morris; m. Hope Procter, July 10, 1943; c. one. Coll. Secy., Un. Chr. Assoc., Ya. Div., Sch., 1927-28; Lay-R. Trin. Ch., Boston, 1928-29; yr., traveling in Russia, Jap., China, India and Palestine, 1929-30; Asst. Lay-R. Chr. Ch., Cambridge and in Std. wk., E., 1932-33; Asst. S. Mark's Ch., Shreveport, La., 1933-33; Assoc. R. same, 1933-36; R. Trin. Ch., Columbus, O., 1937-45; Dep. Gen. Conv., 1940; 43; Chrmn. Dept. Mssn., 1939; Mem. Stndg. Comm., 1939; Mem. Forw. Serv. Cmssn., 1940; Mem. It. Cmssn. Soc. Ins. for Lay Employees, 1940, all Dio. S.O.; Chrmn. Dept. Chr. Soc. Relations, Dist. Hon., 1948-49.
- STOLL, Douglas M.** (W.N.Y.), 237 Wardman Rd., Kenmore, N.Y.—R. Ch. Adv., 1934—; b. Long Island City, N.Y., Oct. 20, 1905; s. Thomas M. Stoll and Mary H. (Langridge). Pub. Schs., Idaho and Buffalo, N.Y.; Union Coll.; DeLancey Sem. D.—June, 1931, P.—June, 1932, Bp. Davis; m. Ruth E. Ford, July 30, 1935; c. two. M-in-c. S. Matt. Ch., Buffalo, N.Y., 1931-34.
- STONE, Albert Hendrix** (Hon.), 14 Glen Rd., Lakeview, Hempstead, N.Y.—Retired, 1947—; b. Denton, Tex., Nov. 21, 1890; s. John Sebastian Stone and Margaret Virginia (Stanley). H. Sch., Whittier, Cal.; Whittier Coll., B.A., 1915; Hav., B.A., 1916, M.A., 1919. D.—Jan., 1932, P.—Oct., 1932, Bp. Littell; m. Mabel Johnson Lyons, Aug. 1, 1917; c. four. 1st Lt. U. S. A., 1917-18; Hdmstr. Kuling Amer. Sch., China, 1919-31. Hdmstr. Iolani Sch., Honolulu, T.H., 1931-40; Chapl. (Lt. Col.) U. S. A., 1940-47.
- STONE, Cyril Haynes** (Be.), 901 Mahantongo St., Pottsville, Pa.—R. Trin. Ch., 1947—; m. Rencontre East, Nfld., Dec. 25, 1896; s. Charles Stone and Sarah Ann (Baker). Bp. Feild Coll.; McGill; Montreal Dioc. Theol. Sch. D.—June, 1935, P.—Dec., 1936, Bp. of Montreal; m. Kathleen Amy Russell, Nov. 14, 1930. Serv. in Can., 1935-45; Asst. Trin. Ch., Pottsville and P-in-c. S. Jas. Ch., Schuylkill Haven, Pa., 1945-47.
- STONE, Ellsworth Bryant** (Md.), 222 No. Carrollton Ave., Baltimore 23, Md.—R. S. Luke's Ch., 1950—; b. Chicago, July 5, 1911; s. Bryant Vaughan Stone and Elizabeth Frances (Swanton). H. Sch., Winthrop, Mass.; Harv., B.A., 1933; G. T. S., 1949. D.—July, 1949, P.—Mar., 1950, Bp. Powell. Cur. S. Dav. Ch., Roland Park, Baltimore, Md., 1949-50.
- STONE, Ellsworth Demarest** (N.J.), 26 Haddon Ave., Gibbsboro, N.J.—R. S. Johns in the Wilderness, Gibbsboro and Vic. Chr. Ch., Magnolia, 1950—; b. Moorestown, N.J., June 30, 1922; s. Vernon William Stone and Ruth Virginia (Demarest). H. Sch., Palmyra, N.J.; Syr., B.A., 1946; G. T. S., P. D. S., Th. B., 1949. D.—May, 1949, Bp. Gardner; P.—Nov., 1949, Bp. Banyard. Cur. Holy Trin. Ch., Collingswood, N.J., 1949-50.
- STONE, Lee Owen** (Ore.), 1216 No. Williams St., Portland, Ore.—Vic. S. Phil. Mssn., 1936—; b. Lexington, Ky., Apr. 27, 1903; s. Walter Stone and Lillia (Pearsons) Chandler Norm. Sch.; Lewis and Clark Coll., B.S., 1943; Bp. Payne Div. Sch., 1936. D.—July, 1936, Bp. Abbott; P.—Jan., 1937, Bp. Dagwell; m. Leota A. Bryan, June 28, 1939.
- STONE, Morton Charleigh** (N.Y.), 8 Ridge Rd., Bronxville 8, N.Y.—Assoc. R. Chr. Ch., 1934—; b. La Grange, Ill., Oct. 10, 1886; s. Rev. Morton Stone and Edith (Charney). Bristol Acad., Taunton, Mass.; Ya., B.A., 1909; G. T. S., 1912; Nash., B.D., 1924; W. T. S., S.T.M., 1929. D.—May, 1912, Bp. Francis; P.—May, 1913, Bp. Courtney for Conn. m. Gwynneth Moncrieff Burn, June 13, 1916; c. two. Cur. S. Mich. Ch., N.Y.C., 1912-15; R. S. Andr. Ch., Madison, Wis., 1915-16; Stdt. Chapl. S. Franc. Chap., Madison, 1915-18; Dean Rac., 1918-19; R. Ch. Holy Nativ., Chicago, 1919-27; Stdt. Chapl. Chap. S. John-the-Div., Champaign, Ill., 1927-33; On Staff N.Y. City Mssn., 1933-34; Hon. Can., Quincy, 1933; Lectr. Liturgics, P. D. S., 1937-43. Summer Con. Tch. Liturgical Drama, Racine, Gambier, Sioux Falls, Wauwasee, Conneaut, Spokane, Wellesley, Shrine Mont. Mem. Natl. Drama Cmssn., 1920—; Assoc. Mem. Natl. Liturg. Cmssn., 1946—; Author: "The Way of the Cross," 1933, 37; "The Book of Offices," 1949.
- STONE, William Henry** (N.J.), 24 No. West Ave., Wenonah, N.J.—Vic. All S. Ch., Wenonah and S. Barn. Ch., Mantua, 1943—; b. Havre de Grace, Md., Jan. 6, 1879; s. Edward Joseph Stone and Frances Ellsworth (McCullough). Wash., 1904. D.—May, 1904, P.—Dec., 1904, Bp. Nicholson; m. Mary Emma Cash, Feb. 7, 1903, S. Paul's Ch., Columbus, Wis., 1904-05; Trin. Ch., Carrollton and Holy Cross Ch., Jerseyville, Ill., 1905-08; S. Mark's Ch., Hammonton, N.J., 1908-12; S. Luke's Ch., Milwaukee, 1912-27; Trin. Ch., Hightstown and Chr. Ch., Allentown, N.J., 1927-28; Asst. Trin. Ch., Trenton, N.J., 1928-30; R. Chr. Ch., W. Collingswood, N.J., 1930-43; Vic. S. Pet. Ch., Woodbury Hghts., N.J., 1943-48. Rgstr. Dio. Mil., 1916-27; Secy. Dio. Mil., 1924-27. Ed. and Bus. Mgr.: "The Church Times," 1922-27.
- STONE, William Owings** (R.I.), Mathewson Rd., Barrington, R.I.—R. S. John's Ch., 1945—; b. Emmitsburg, Md., Aug. 12, 1907; s. Daniel Edwin Stone, Jr. and Elizabeth Hammond (Downey). West. Md. Prep.; Trin.; West. Md. Coll., B.A., 1928; V. T. S., B.D., 1931. D.—May, 1931, P.—Nov., 1931, Bp. Helfenstein; m. Margaret Rebecca Simpson, June 23, 1931; c. four. In-c. S. Paul's Par., Adamstown, Md., 1931-32; R. S. Mary's Ch., Baltimore, 1932-45. Publ.: Arts. and Book reviews in var. periodicals.
- STONE, William Samuel.** Died September 21, 1949. For data see Edition 1947.
- STONESIFER, Wade Earl** (N.k.), 2316 Mayfield Ave., Baltimore 13, Md.—b. Littlestown, Pa., Oct. 28, 1892; s. Andrew Stonesifer and Emma V. (Bachman). H. Sch., Emmitsburg, Md.; Gettysburg Acad.; Gettysburg Coll., B.A., 1918; Theol. Sem., Gettysburg, 1921; Oxon., Post-Grad. wk. in Theol. and Hist., D.—June, 1923, P.—Dec., 1923, Bp. Murray; m. Dorothy Hempfling, Sept. 18, 1926; c. one. M-in-c. S. Jas. Ch., Irvington, Baltimore; Asst. S. Ann's Ch., Brooklyn, N.Y.; R. Ch. Holy Spirit, Brooklyn, N.Y.; Asst. S. Barth. Ch., Brooklyn, N.Y.; R. S. Pet. Ch., Clifton, N.J.*
- STONEJY, James** (S.C.), 805 Laurel St., Conway, S.C.—R. S. Paul's Ch., 1949—; b. Nashville, Tenn., May 14, 1917; s. Rt. Rev. James Moss Stone and Mary Clifton (Roberts). H. Sch., Anniston, Ala.; Un. S. C., B.A., 1938; Ch. Div. Sch. Pac., B.Th., 1949. D.—July, 1948, P.—June, 1949, Bp. Stone; m. Dorothy Grogan, May 8, 1942; c. two.
- STONEJY, Rt. Rev. James Moss**, Off., 318 W. Silver St., Res., 719 Parkland Circle, Albuquerque, N.Mex.—Bp. of N.Mex. and Sw. Tex., 1942—; b. Camden, S.C., Feb. 26, 1888; s. Rev. James Moss Stone and Jeannie Johnson (Shannon). Pub. Schs., Camden; Un. Ga., 1904-05; Un. So., B.A., 1911, B.D., 1913, D.D., 1942. D.—June, 1913, P.—June, 1914, Bp. Guerry. Con. Bp. of N.Mex. and Sw. Tex., Apr. 16, 1942, m. Nora Louise Green, Feb. 16, 1926; c. three. R. Chr. Ch., Charleston, S.C., 1913-16; Cur. S. John's Ch., Savannah, Ga., 1916-17; Holy Trin. Ch., Clemson Coll. and S. Paul's Ch., Pendleton, S.C., 1917-21; Chapl. U. S. A., 1918-19; In-c. S. Pet. Ch., Talladega, Ala., 1912-24; R. Gr. Ch., Anniston, Ala., 1921-42; Secy. Dio. Ala., 1925-42; In-c. S. Pet. Ch., Talladega, Trin. Ch., Alpine and S. Andr. Ch., Sylacauga, Ala., 1936-42. Dep. Gen. Conv., 1925, 28, 31, 34, 37, 40. Mng. Ed.; "Alabama Churchman," 1925-40.
- STONEJY, William Shannon** (Ala.), 1023 Quintard Ave., Anniston, Ala.—R. Gr. Ch., 1942—; b. Camden, S.C., Aug. 28, 1896; s. Rev. James Moss Stone and Jeannie Johnson (Shannon). H. Sch., Camden; Un. S. C. and Un.

So., B.S., 1920, B.D., 1922. D.—June, 1922, Bp. Guerry; P.—June, 1923, Bp. Bratton for S. C. m. Martha Washington Hunt, Sept. 17, 1924; c. two. R. Ch. Ascen., Hagood, Ch. Holy Cross, Stateburg and S. Phil. Ch., Bradford Springs, S. C., 1922-25; Holy Trin. Ch., Gainesville and Mssns., Waldo and Melrose, Fla., 1925-34; R. Gr. Ch., Morganton and Assoc. Mssns., Quaker Meadows and Glen Alpine, N. C., 1934-42. Ed.: "The Highland Churchman," 1939-42.

STONIER-HAMNETT, Harry (L.A.), 521 E. 8th St., National City, Cal.—R. S. Matt. Ch., 1948—. b. Eng., Nov. 11, 1900; s. George Stonier-Hammett and Jeanette M. (Stoller). Chr. Ch. Sch., Manchester, Eng.; S. Chad's Theol. Sch., Can. D.—Apr., 1930, P.—May, 1931, Bp. of Qu'Appelle. m. Viva Anna Cox, May 25, 1936; c. two. Scriv. in Can., 1931-48.

STORY, George Carlton (C.), 11051 So. Hoyne Ave., Chicago 43, Ill.—R. Ch. Med., Morgan Park, 1928—. b. W. Hartlepool, Durham Co., Eng., Mar. 12, 1890; s. William Taylor Story and Jane Annie (Rudd). Prep. Dept. Nash., Nash., B.D., 1916, D.D., 1940; Rip., 1917. D.—June, 1914, P.—May, 1915, Bp. Weller. m. Alice M. Kingsbury, June 30, 1920; c. one. P. and Organ. S. Paul's Cathd., Fond du Lac, Wis., 1915-16; R. S. Pet. Ch., Ripon, Wis., 1916-21; R. S. Luke's Ch., Dixon, Ill., 1921-27. Dep. Gen. Conv., 1937, 40, 43, 46, 49; Mem. Dioc. Coun., 1922-36; Chrmn. Field Dept., 1931-36; Trust. Dio. C.; Trust. Nash.

STOSKOPF, William Brewster (C.), 1119 No. La Salle St., Chicago 10, Ill.—R. Ascen. Ch., 1909—. b. Freeport, Ill.; s. Louis Stoskopf and Caroline H. (Brewster). Ya., B.A., 1900; G. T. S., 1903, B.D., 1904; Nash., D.D., 1935. D.—June, 1903, P.—Feb., 1904, Bp. Anderson. Asst. Gr. Ch., Oak Park, Ill., 1903-04; Ch. Adv., Boston, 1904-08; Trin. Ch., Bridgeport, Conn., 1908-09. Vice-Superior Gen. Confraternity of the Blessed Sacrament; Ward. Guild of All Souls; Elder Gen. Mayflower Descendants.

STOTT, Richard Briggs (C.N.Y.), 708 Stewart Ave., Ithaca, N.Y.—Asst. S. John's Ch. and Chapl. Episc. Stds. Cor., 1948—. b. Derby, Conn., Apr. 29, 1919; s. Richard Henry Stott and Charlotte A. (Nies). H. Sch., Manhasset, N.Y.; Hofstra, B.A., 1941; Berk., S.T.B. (c.l.), 1945. D.—Nov., 1944, P.—Dec., 1945, Bp. De Wolfe. m. Marion G. St. Cyr, Mar. 2, 1946; c. one. M-in-c. S. John's Ch.-by-the-Sea, W. Haven, Conn., 1945-46; P-in-c. same, 1946-48.

STOTT, William Ellis (N.J.), Myrtle Ave. and 4th St., Keansburg, N.J.—Vic. S. Mark's Ch., Keansburg and S. Clem. Ch., Belford, 1949—. b. Phillipsburg, N.J., Mar. 19, 1917; s. Ellis Stott and Gertrude May (Slater). H. Sch., Phillipsburg; Laf., B.A. (c.l.), 1940; G. T. S., S.T.B., 1949. D.—May, 1949, Bp. Gardner; P.—Nov., 1949, Bp. Banvard. m. Anna Adira Walters, Feb. 12, 1944.

STOUTENBERGER, Paul William (W.V.), 2225 38th St., N.W., Wash. D. C.—D-in-c. Chr. Ch. Chaptico and Chr. Ch. Wayside, 1948—. b. Harper's Ferry, W.Va., Jan. 5, 1916; s. Harry Clifton Stoutenberger and Ethel Odessa (Waters). H. Sch., Wash., D.C.; Geo. Wash. Un., 1938; V. T. S., 1948. D.—June, 1948, P.—Dec., 1948, Bp. Dun. m. Hazel Elizabeth Harriss, July 27, 1940; c. one. U. S. A. F., 1943-45.

STOVER, Joseph Daniel (Har.), 119 So. Fairview St., Lock Haven, Pa.—R. S. Paul's Ch., 1947—. b. Franconia Twp., Montgomery Co., Pa., July 20, 1895; s. Emanuel H. Stover and Maria B. (Umsted). H. Sch., Lansdale, Pa.; Brown Prep., Phila.; W. & M.; P. D. S., S.T.B., 1927. D.—June, 1927, Bp. Garland; P.—Mar., 1928, Bp. Strider. m. Edith C. Fell, June 20, 1921. R. Ch. Incarn., Ronceverte and S. Jas. Ch., Lewisburg, W.Va., 1927-29; R. S. John's Ch., Gibbsboro and Ch. Atone., Laurel Springs, N.J., 1929-33; R. All S.S. Ch., Elizabeth, N.J., 1933-41; R. Holy Trin. Ch., Collingswood, N.J., 1941-44; R. Chr. Ch., Fairmont, W.Va., 1944-47.

STOWE, Walter Herbert (N.J.), Res., 184 College Ave., Off., 5 Paterson St., New Brunswick, N.J.—R. Chr. Ch., 1929—. b. Waterville, Minn., Jan. 22, 1895; s. Herbert Hugh Stowe and Addie Jane (Tower). Pub. Sch., Waterville; Un. Minn., B.A., 1915; Sea., B.D., 1918; S.W. T. S., S.T.D., 1938. D.—Dec., 1917, P.—Feb., 1919, Bp. McElwain. m. Kathryn Marguerite Browne, Sept. 5, 1923; c. two. Mstr. Shattuck Sch., Faribault, Minn., 1918-19; King Fellow, G. T. S., 1919-21. P-in-c. Trin. Ch., Woodbridge, N.J., 1919-21; R. S. Luke's Ch., Willmar, Minn., 1921-25; S. Mark's Ch., Denver, 1925-29. Dep. Gen. Conv., 1928, 34, 37, 40, 43, 46, 49; Chrmn. Jt. Com. Gen. Conv., Hist. Mag., 1937-43; Sec. Jt. Com. Gen. Conv. Com. Strategy and Policy, 1937-43; Dep. Prov. Syn., 1926; Exam. Chapl., 1922-25; Mem. Bp. and Dir., 1925, both Dio. Minn.; Exam. Chapl., 1925-29; Pres. Dioc. Cler., 1926-27; Mem. Stndg. Com., 1929, all Dio. Colo.; Pres. Stndg. Com., Exam. Chapl. and Hstrg., Dio. N.J.; Pres. Ch. Hist. Soc., 1936; Assoc. Ed.: "Historical Magazine of Episc. Ch.," Ed.: "Life and Letters of Bishop William White," 1937; Author: "Anglo-Catholicism; What It Is Not and What It Is," C.L.A., London, 1933;

"The Essence of Anglo-Catholicism," 1942; "The Episcopal Church—A Miniature History," 1944; "The Intellectual Revolution and the Anglican Communion," 1948. Arts.: "Historical Magazine."

STOWELL, George Leverett, 3rd (Er.), 6 Airway Dr., Bellmore, N.Y.—P-in-c. S. Mark's Ch., 1948—. b. New York City, Mar. 31, 1909; s. George Leverett Stowell, Jr. and Anna May (Liggett). H. Sch., Wash., D.C.; Amer. Un., B.A., 1931; Nash., 1934. D.—May, 1934, P.—Jan., 1935, Bp. Ivins. m. Almira Jane Lemaire, Sept. 27, 1943. P-in-c. S. Edm. Ch., Millwaukee, 1934-36; Asst. Trin. Ch., Pine Bluff, Ark., 1936; R. Emm. Ch., Lake Village, Ark., 1937-41; R. S. Geo. Ch., Belleville, Ill., 1941-42; P-in-c. S. Agnes' Ch., St. Marys, Pa., 1942-43; Chapl. U. S. A., 1943-45.*

STOY, Adolph Arno (N.Mex.), 6053 Alameda Blvd., El Paso, Tex.—Assoc. R. S. Alb. Ch., 1949—. b. Phila., Dec. 31, 1899; s. Anton Stoy and Mary (Buchholz). D.—Feb., 1947, P.—Feb., 1949, Bp. Stoney. m. Almira May Mead, Apr. 10, 1918. Asst. to R. S. Alb. Ch., El Paso, Tex., 1947-49.

STRACHAN, Malcolm (Ma.), Groton School, Groton, Mass.—Chapl. Groton Sch., 1943—. b. Feb. 4, 1904. D.—Feb., 1943, P.—Nov., 1943, Bp. Sherrill.*

STRACKE, George Adam (N.Mex.), Box 626, Farmington, N.Mex.—Cur. San Juan Mssn., 1947—. b. Detroit, Feb. 14, 1896; s. Adam A. Stracke and Augusta (Seehagen). H. Sch., Detroit; U. Mich., B.A., 1924, M.A., 1931; Ashley House, D.—Mar., 1947, P.—May, 1948, Bp. Stoney. m. Mary Elizabeth Saunders, June 16, 1924; c. two. Sgt. U. S. A., 1918. Tch., 1924-45; Lay-R., 1941-45; Lay-Mssy., 1945-47. Chrmn. Visual Educ. Dept., 1948-49. Publ.: "A Manual of Visual Education," 1932; Arts. on visual educ. in var. educ. mags., 1930-40.

STRAUSER, Earle William, Jr. (Ia.), 312 1st Ave., E., Oskaloosa, Ia.—R. S. Jas. Ch., 1949—. b. Yeagertown, Pa., Mar. 8, 1917; s. Earle William Strauser and Verda Mae (Waggoner). H. Sch., Yeagertown; Juniata Coll., B.A., 1939; S.-W. T. S., B.D., 1943. D.—June, 1943, P.—Dec., 1943, Bp. Conkling. m. Mary Elizabeth Alexander, June 10, 1939; c. two. Cur. Gr. Ch., Oak Park, Ill., 1943-45; Chapl. U. S. A., 1945-46; P-in-c. S. Ign. Mssn., Antioch and S. Andr. Mssn., Graylake, Ill., 1946-49.

STRAY, Arthur Thomas (Me.), 11 McKeen St., Brunswick, Me.—Retired, 1937—. b. Ossining, N.Y., May 4, 1882; s. M. William Stray and Caroline Baldwin (Leary). Colomb., 1904; G. T. S., 1908. D.—June, 1908, P.—May, 1909, Bp. Courtney for N.Y. m. Harriet Elvirah Peacocke, Oct. 20, 1909. Asst. S. Mich. Ch., Auburn, Me., 1908; Asst. S. Luke's Ch., Brooklyn, N.Y., 1908-09; R. S. Mich. Ch., Auburn, Me., 1909-24; R. S. Paul's Ch., Brunswick and P-in-c. S. Matt. Ch., Lisbon Falls, Me., 1924-37. Dep. Gen. Conv., 1919, 22, 25, 28, 31, 34; Asst. Secy. Dio. Me., 1915-17, Secy., 1917-45; Secy. Dio. Con., 1920-45; Mem. Stndg. Com., 1926-40; Hon. Can. Cathd. Ch. S. Luke, Portland, Me., 1941.

STREET, Rt. Rev. Charles Larrabee, 65 East Huron St., Chicago 11, Ill.—Suffr. Bp. of C., 1949—. b. Chicago, Apr. 25, 1891; s. Charles Arthur Street and Rosalind Carden (Larrabee). S. Mark's Sch., Southboro, Mass.; Ya., B.A., 1914; Colomb., M.A., 1916, Ph.D., 1926; G. T. S., 1917, B.D., 1919. D.—June, 1917, P.—June, 1918, Bp. Anderson. Con. Suffr. Bp. of C., Nov. 1, 1949. m. Mary Louise Roue, Jan. 31, 1922; c. three. On Staff City Mssn. and Cathd. SS. Pet. and Paul, Chicago, 1918-20; Supt. City Mssn., Chicago, 1920-24; Stdt. Chapl. Chi., 1924-28; Hdmstr. S. Alb. Sch., Sycamore, Ill., 1928-38; P-in-c. S. Luke's Ch., Malden and All S.S. Ch., Stoneham, Mass., 1938-39; Hdmstr. Sherwood Hall, Laramie, Wyo., 1939-41; P-in-c. Chr. Ch., Dallas, Tex., 1942-45; R. S. Christ. Ch., Oak Park, Ill., 1945-49. Publ.: "Individualism and Individuality," 1926.

STRETCH, Harry Jerome (L.I.), 86 6th St., Garden City 12, N.Y.—Archd. Queens and Nassau, 1944—. b. Hon. Can. Cathd. Incarn., Garden City, 1948—. b. Bayside, N.Y., Sept. 9, 1897; s. James Patrick Stretch and Annie Ellis (Erskins). H. Sch., Flushing, N.Y.; S. Steph., B.A.; G. T. S., 1922, Post-grd., 1927, S.T.B., 1929. D.—June, 1922, P.—May, 1923, Bp. F. Burgess. m. Muriel E. Bates, July 1, 1931; c. three. D. S. Paul's Ch., Flatbush, Brooklyn, N.Y.; On Staff Holy Cross Mssn., Masambolahun, Lib., W.A., 1923-26; Actg. Chapl., Donaldson Sch., Hchester, Md., 1927-44; Actg. Archd. Queens and Nassau, Dio. L.I., 1943-44; Dep. Gen. Conv., 1946, 49; Chrmn. Com. Dioc. Fin.; Mem. Dio. Coun.; Rgstr. Eccles. Court; Mem. Central Com. 2nd Prov.; Chrmn. Editorial Com. Bps. Men; Past Pres. N.Y. Cath. Club.

STRETCH, Robert Newton (Pa.), 2505 13th St., N.W., Wash., D.C.—Chapl. U. S. N., 1946—. b. South Bend, Ind., Feb. 2, 1909; s. Fred Rolland Stretch and Margaret Adelia (Kemp). H. Sch., South Bend; DePauw, B.A.; S.-W. T. S., B.D., 1937. D.—June, 1937, P.—Dec., 1937, Bp. Stewart. P-in-c. S. Ann's Ch., Chicago, 1937-38; Cur. S. Luke's Ch., Evanston, Ill., 1938-40; Tutor P. D. S., 1940-43; Chapl. U. S. N. R., 1943-46.

STRICKLAND, Walter Robert (W.Ma.), 33 Wilderwood Rd., Whalom, Mass.—Vic. All S. Ch., 1948.—b. Yonkers, N.Y., Aug. 4, 1921; s. Walter Strickland and Selma (Sundbom), H. Sch., New York City; Amh.; V. T. S. 1948. D—June, 1948, W.—Dec., 1948. Bp. W. A. Lawrence, m. Janet Marie Walker, Jan. 24, 1943; c. one.

STRIDE, William Francis Adair (Ma.), Sotavento, Eastern Pt., Gloucester, Mass.—P-in-c. S. Mary's Ch., Rockport, 1946.—b. Redbridge, near Southampton, Eng., Dec. 16, 1888; s. William Keatley Stride and Frances Mary (Adair) Charterhouse, Eng.; Oxon., B.A., 1912, M.A., 1938; Cuddesdon Coll., Eng.—D—May, 1913, P—June, 1914, Bp. of Winchester, Eng. m. Katharine Polard, 1922; c. three. Serv. in Eng., 1913-18; Chapl. to the Forces, Brit. Army, 1918-20; Serv. in Can., 1921-24; R. Chr. Ch. of Hamilton and Wenham, Mass., 1924-46. Exec. Com., Archdrny., Lowell, 1940-41.

***STRIDER, Rt. Rev. Robert Edward Lee**, 406 City Bank Building, 1300 Market St., Wheeling, W.Va.—Bp. Dio. W.Va., 1939.—b. Lee Town, W.Va., Apr. 9, 1887; s. Isaac Henry Strider and Sarah Elizabeth (Reich), Un. Va., B.A., 1908; V. T. S., B.D., 1913, D.D., 1922. D—June, 1911, Bp. Peterkin; P—June, 1912, Bp. W. L. Gravatt. Con. Bp. Coadj. Dio. W.Va., Nov. 1, 1923. m. (1) Mary M. Holroyd (dec.), Oct. 14, 1915; (2) Eleanor A. Greer (dec.), June 15, 1921; (3) Ethel Knorr Stevan, Jan. 1, 1941; c. four. In-c. Emm. Ch., Keyser and Assoc. Mssn., W.Va., 1911-15; R. S. Matt. Ch., Wheeling, W.Va., 1915-23; Bp. Coadj. Dio. W.Va., 1923-39. Author: "Life and Work of George William Peterkin;" 1929.

STRIDSBURG, Carl Alexander Herbert (S.O.), Box 43, Lockland P.O., Cincinnati, O.—Retired, 1950.—b. London, Eng., Mar. 24, 1882; s. Carl Ferdinand Stridsberg and Amelia Augusta (Smith), Un. Bp. Coll., B.A., 1909, M.A., 1912; G. T. S., 1912, B.D., 1913, Fell., 1912-14. D—May, 1912, P—May, 1913, Bp. Lines. m. (1) Edith Vivian Farley (dec.), May 4, 1914; (2) Constance White-side, June 30, 1947. Instr. Newark Dioc. Tchr. Trng. Sch., 1914; Cur. S. Paul's Ch., Englewood, N.J., 1914-16; Y.M.C.A. Secy. Foyer du Soldat, France, 1918; Mssy-in-c. Ch. S. John-the-Div., Hasbrouck Hgts., N.J., 1916-20; Chr. Ch., W. Englewood, N.J., 1920-24; R. Ch. Ascen., Wyoming, O., 1924-47. Instr. Ch. Norm. Sch., Cincinnati, 1925-26; Brot. Chapl. Longview Hosp. for Insane, Cincinnati, 1929-50. Chapl., U. S. Res. (1st Lt., Capt., Maj.), 1925.—Mem. Cincinnati City Mssn.

STRINGFELLOW, Robert Stanton, Died August 10, 1949. For data see Edition 1947.

STROHSALH, Vincent Henry (P.I.), St. Francis Mission, Upi, Cotabato, Mindanao, P.I.—P-in-c. Mssn. S. Franc. Assisi, 1948.—b. Park Ridge, N.J., Oct. 11, 1915; s. Frederick Vincent Strohsahl and Adele (Woodley), Trin. Sch., N.Y.C.; Colmb. B.A., 1935; G. T. S., S.T.B., 1938. D—June, 1938, Bp. Manning; P—Dec., 1939, Bp. C. K. Gilbert. Vic. Ch. S. Mary-the-Virg., Chappaqua, N.Y., 1939-43; Cur. Gr. Ch., Newark, N.J., 1943-46; Mssy. Mssn. S. Franc. Assisi, Upi, P.I., 1947-48.

STRONG, Richard Amos (Ma.), 33 Sawin St., Natick, Mass.—R. S. Paul's Ch., 1949.—b. Eagle Pt., Ore., Feb. 10, 1915; s. Arthur Elias Strong and Stella (Hayford), H. Sch., Howe; Monson Acad.; Trin. B.A., 1938; G. T. S., S.T.B., 1941. D—June, 1941, Bp. Manning; P—Dec., 1941, Bp. Budlong. m. Dorothy June La Pointe, June 9, 1941; c. one. P-in-c. S. Andr. Ch., Hartford, Conn., 1941-44; R. S. Paul's Ch., Nantucket Is., Mass., 1944-49.

STROUP, Dudley Johnson (A.), 1249 3rd St., Rensselaer, N.Y.—R. Ch. Epiph., 1946.—R. Messiah Ch., 1947.—b. Hickory, N.C., Sept. 12, 1917; s. Rev. Samuel Bradley Stroup and Katharine (Edmunds), H. Sch., Hickory; Lenoir Rhyne Coll., B.A., 1938; G. T. S., 1944. D—Apr., 1944, P—Oct., 1944, Bp. Gribbin. P-in-c. Ch. Redeem., Asheville and S. Luke's Ch., Chunn's Cove, N.C., 1944-46. Youth Secy. and Secy.-Treas. Convoc. Asheville, W.N.C., 1944-46; Mem. Eccl. Court, Dio. W.N.C., 1946; Secy.-Treas. Regional Ch. Congress, 1946; Secy. Natl. Dioc. Press, 1946-48; Treas. same, 1948.—Ed.: "The Highland Churchman," Dio. W.N.C., 1945-46; "The Albany Churchman," 1947.—; Prod. and Dir. "The Albany Episcopal Hour," weekly radio program, Dio. A., 1948.

STRYKER, Leonard Westcott Smith (O.), Tolland, Conn.—Retired, 1947.—P. D. S., 1893; S. Steph., 1888; U. of P., 1890. D—May, 1893, P—June, 1894, Bp. Scarborough; Cur. S. Anne's Ch., Annapolis, Md., 1893-94; Asst. S. Steph. Meml. Ch., Riverside, N.J., 1894-95; R. S. John's Ch., Passaic, N.J., 1895-1908; S. Matt. Ch., Wheeling, W.Va., 1908-14; Emm. Ch., La Grange, Ill., 1914-18; R. S. John's Ch., Youngstown, O., 1918-41.*

STUART, Albert Rhett (La.), 1622 6th St., New Orleans, La.—Dean, Chr. Ch. Cathd., 1947.—b. Wash., D.C., Jan. 20, 1906; s. Garden Clarkson Stuart and Florence Holcombe (Beale), Episc. H. Sch., Va.; Un. Va., B.A., 1928; V. T. S., B.D., 1931; Oglethorpe Un., D.D., 1940. D—Jan., 1931, P—Dec., 1931, Bp. Finlay. m. Isabelle Alston, Sept. 25, 1945; c. two. R. Ch. Resturr., Greenwood, S.C., 1931-35; Chapl. U. S. N., 1943-46; R.

S. Mich. Ch., Charleston, S.C., 1936-47. Mem. Natl. Coun., 1938-43; Natl. Youth Cmsn., 1940.

STUART, Donald Cameron (C.N.Y.), West Cornwall, N.Y.—Dir. Camp Schlueter (Trin. Par.), 1950.—b. Syracuse, N.Y., Jan. 17, 1893; s. Clark Abbott Stuart and Anna Marie (Harvie) Hob., B.A., 1915; G. T. S.; Camb., spec. course. D—Sept., 1919, Bp. C. T. Olmsted; P—May, 1920, Bp. Fiske. m. Gertrude Gilbert Goodspeed, Apr. 27, 1918. Priv., Sgt. and 2nd Lt., Inf., U. S. A.; World War I. P-in-c. Boonville Assoc. Mssn., includ. S. Paul's Ch., Constableville, S. Mark's Ch., Port Leyden, Trin. Ch., Boonville and Chr. Ch., Forestport, N.Y., 1920-22; R. S. Jas. Ch., Skaneateles, N.Y., 1923-25; R. S. Geo. Ch., Utica, N.Y., 1925-40; Chapl. (Col.) U. S. A., 1940-46; P-in-c. S. Andr. Par., Georgetown, Exuma, Bahamas, 1946-48; Asst. P. S. Alb. Par., Olney, Pa., 1949-50.

STUART, Douglas (L.A.), 441 W. 78th St., Los Angeles 3, Cal.—R. Gr. Ch., 1938.—b. New York City, Sept. 25, 1895; s. Alexander Hamilton McIntosh Stuart and Jessie Ann (Cruikshank), Colmb. B.A.; G. T. S., 1923. D—May, 1923, P—June, 1924, Bp. Manning. Cur. S. Pet. Ch., Westchester, N.Y., 1923-26; Vic. Gr. Mssn., Los Angeles, 1926-38. Rur. Dean, Convoc. L.A., 1940.—

STUCKERT, Howard Morris (N.J.), Box 54, Clarksboro, N.J.—R. Gr. Ch., 1942.—b. Phila., Feb. 21, 1884; s. J. Franklin Stuckert and Mary B. (Fagin), Un. Pa., B.A., 1907, M.A., 1915, Ph.D., 1923; P. D. S., 1907-10. D—June, 1910, Bp. Whitaker; P—Mar., 1911, Bp. Kinsman. m. Elisabeth A. Sheldrake, Sept. 18, 1911; c. two. Asst. Ch. Sav., Phila., 1910-11; Asst. S. Mary's Ch., Phila., 1911-13; R. Chr. Ch., Woodbury, N.J., 1913-18; R. Ch. Holy Comf., Phila., 1918-20; Asst. Old S. Pet. Ch., Phila., 1925-28; Asst. S. Asaph's Ch. and Vic. S. Andr. Chap., Bala, Pa., 1928-30; Asst. Ch. Gd. Shpd., Queen Lane Manor, Phila., 1931; R. House of Prayer, Phila., 1931-41; Instr. Hist. Un. Pa., 1908-10 and 1918-20; Scholar, Phila. Un. Pa., 1911-13; Actg. Mstr. Hist. Tome Sch., Port Deposit, Md., 1918; Instr. Europ. Hist. O. St. Un., 1920-21. Asst. Prof., 1921-25; Hd. Dept. Hist. Episc. Acad., Overbrook Pa., 1925-32; Instr. Ch. Trng. Sch., 1933-38; Lectr. P. D. S., 1938-40. Exam. Chapl. Author: "Chronological Chart of Hebrew History," 1916; "Corodies in the English Monasteries, A Study in English Social History of the Middle Ages," 1923.*

STUDLEY, Hobart Earl (P.I.), Prospect St., Philmont, N.Y.—Retired, 1934.—b. Claverack, N.Y., Oct. 27, 1871; s. Silas W. Studley and Sarah Ellen (Palmer), Catskill Acad.; Rut. Prep. Sch.; Rut., B.A., 1893, M.A., 1896; New Bruns. Theol. Sem., 1896. D—June, 1904, P—Sept., 1905, Bp. Brent. m. (1) Edith J. Holbrook (dec.), 1898; (2) Amy M. Rumsey, Jan. 10, 1931; c. two. Mssy. S. Steph. Ch., Manila, P.I., 1903-34.

STUELAND, Laurence Dunlap (N.Mex.), P.O. Box 741, Alamogordo, N.Mex.—Vic. S. John's Ch., 1946.—b. Brush, Colo., Sept. 30, 1903; s. Louis A. Stueland and Catharine (Moore), H. Sch., W. Denver; Colo. St. Tchrs., Denver Un.; S. John's Coll., B.A., 1927. D—Jan., 1927, P—July, 1928, Bp. Ingley. m. Lola Evelyn Peak, 1929. Chr. Ch., Castle Rock, Colo., 1927-29; S. Luke's Ch., Delta, S. Mich. Ch., Paonia and Mssy., Delta Co., Colo., 1929-30; S. Barn. Ch., Glenwood Springs, Colo., 1930-31; Ch. Redeem., Wind River, Wyo.; Mssy. to Shoshone Ind. and Asst. in White Wk., Fremont Co., Wyo., 1931-36; P-in-c. S. Mich. Ch., Tucumari, N.Mex., 1937-42; Chapl. U. S. Marine Hosp., Ft. Stanton and P-in-c. S. John's Ch., Alamogordo, N.Mex., 1942-46; P-in-c. S. Anne's Chap., Glenco and Hondo Valley, N.Mex., 1944-46.

STURGES, Philemon Fowler (Pa.), 8020 St. Martin's Lane, Phila. 18, Pa.—R. Ch. S. Mart-in-the-Fields, Chestnut Hill, 1945.—b. Morristown, N.J., Aug. 12, 1903; s. Rev. Philemon Fowler Sturges and Maria Nott (Potter). R. Groton Sch.; Pr., B.A., 1925; E. T. S., B.D., 1928. D—June, 1928, Bp. Slattery; P—Dec., 1928, Bp. Remington. m. Rosalind Howe, July 21, 1928; c. four. M-in-c. Ascen. Ch., Cove, Ore., 1928-29; M-in-c. Trin. Ch., Bend, Ore., 1929-33; Mstr. Groton Sch., Mass., 1933-35; R. S. Andr. Ch., Wellesley, Mass., 1935-45.

STURGES, Richard Leroy, Jr. (E.C.), Box 44, Wrightsville Sound, N.C.—Archd. Wilmington Convoc., 1946.—b. Rock Hill, S.C., Feb. 18, 1909; s. Richard Leroy Sturges and Annie (Adams), H. Sch., Rock Hill; Un. So., B.A., 1930, B.D., 1935. D—July, 1935, Bp. Finlay; P—July, 1936, Bp. Quin. m. Ruth Johnston, Oct. 6, 1941. P-in-c. S. Matt. Ch., Henderson and S. Paul's Ch., Kilgore, Tex., 1935-36; P-in-c. S. Jas. Mssn., Conroe and S. Steph. Ch., Huntsville, Tex., 1936-40; R. S. John's Ch., Decatur, Ala., 1940-42; Chapl. U. S. A. F., 1942-46; Loc. Ten. S. Steph. Ch., Goldsboro, N.C., 1946. Dep. Gen. Conv., 1949. Purple Heart.

STURRUP, Cyril Neville Lee (S.F.), 658 Ave. L., N.W. Winter Haven, Fla.—R. S. Paul's Ch., 1943.—b. Bahama Islands, Mar. 20, 1900; s. William Henry Sturup and Sarah S. (Tedder), Pub. Schs., Bahama Islands; Un. So., B.D., 1939. D—June, 1939, P—Dec. 1939, Bp. J. J. Gravatt. M-in-c. Ch. Gd. Shpd., York, S.C., 1939; R same and P-in-c. Ch. Atone, Blacksburg, S.C., 1939-

41; *Chapl. Ch. Home Orphanage, York, S.C., 1941; Assoc. R. S. Alb. Ch., Wash., D.C., 1941-43.*

STURTEVANT, Rt. Rev. Harwood, 75 W. Division St., Fond du Lac, Wis.—*Bp. Dio. Fond du Lac, 1933—*; b. Ishpeming, Mich., June 30, 1888; s. Harry Brown Sturtevant and Mary Ellen (Northmore). Un. Mich.; W. T. S., 1915, S.T.B., D.D.; Nash, D.D. (Hon.). D—*May, 1915, P—Dec., 1915, Bp. Webb. Con. Bp. Coadj. Dio. F.L., Nov. 30, 1929, m. Mary Williams, 1921; c. three. R. S. Luke's Ch., Monmouth, Ill.; Can. All SS. Cathd., Milwaukee, 1917-19; R. S. Luke's Ch., Racine, Wis., 1919-29; Bp. Coadj. Dio. F.L., 1929-33.*

STURTEVANT, Peter Mann (N.J.), 21 E. Atlantic Ave., Haddon Hghts., N.J.—*R. S. Mary's Ch., 1947—*; b. Phila., Mar. 22, 1915; s. Charles Northmore Sturtevant and Kathreen (Irvine). Penn Charter Sch.; Un. Pa., B.A., 1938; V. T. S., B.D., 1941. D—*June, 1941, Bp. Taitt; P—Feb., 1942, Bp. W. A. Lawrence, m. Katharine Bryan Hobson, May 15, 1942; c. four. Cur. Gr. Ch., Amherst, Mass., 1941-43; R. S. Paul's Ch., Brunswick, Me., 1943-45; *Chapl. U. S. N., 1945-46; Asst. Chr. Ch., Phila., Pa., 1946-47.**

STUTZER, Gerhard Charles (Ok), 737 No. Seminole Ave., Okmulgee, Okla.—*R. Ch. Redeem., Okmulgee and Vic. Gr. Ch., Henryetta, 1945—*; b. Berlin, Ger., Feb. 22, 1911; s. Carl William Stutzer and Clara (Buchholz). Priv. Sch., Berlin; Gmn., Berlin, 1925; St. Coll., Ala., 1936-37; P. D. S., 1938-41; *Colomb., spec. course, 1938; Un. Pa., spec. course, 1939. D—June, 1941, Bp. Taitt; P—June, 1942, Bp. E. A. Penick. R. S. Paul's Ch. and P-in-c. S. Pet. Ch., Salisbury, N.C., 1941-45; P-in-c. S. Phil. Ch., Salisbury, N.C., 1942-44; P-in-c. S. Jas. Ch., Kannapolis, N.C., 1943-45. Dioc. Youth Dir., 1946—; Chrmn. Prov. Youth Dept., 1947—; *Adv. Natl. Youth Cmsn., 1946-49.**

STYLES, Philip Marvin (N.Y.), 311 Huguenot St., New Rochelle, N.Y.—*R. Trin. Ch., 1939—*; D—*Apr., 1932, Bp. Stevens; P—Mar., 1933, Bp. Lloyd. Dir. Rel. Educ., Ch. Heav. Rest, N.Y.C., 1932; Cur. Zion Ch., Wappingers Falls, N.Y., 1933; R. S. Geo. Ch., Newburgh, N.Y., 1934-39.**

STYRING, Benjamin Buckingham (Conn.), Willimantic, Conn.—*R. S. Paul's Ch., 1931—*; b. Worcester, Mass., Oct. 2, 1887; s. George Styring and Ellen (Tourton). H. Sch., Lewis; Mt. Hermon Sch.; Trin.; Ya.; Berk. D—*Oct., 1923, P—Oct., 1925, Bp. Acheson. m. Ruth M. Gardner, Sept. 5, 1914. R. S. Paul's Ch., Southington, Conn., 1923-28; S. Mark's Ch., New Britain, Conn., 1928-31; R. S. Paul's Ch., Windham, Conn. and *Chapl. Conn. St. Coll., 1931-46.**

STYRON, Arthur Herman (S.H.B.)—D—Sept., 1923, Bp. F. Burgess; P—June, 1925, Bp. DuMoulin for L.I. D-in-c. Mssn., Springfield, N.Y., 1923-24; Seaman's Ch. Inst., N.Y.C., 1924; S. Alb. Ch., Brooklyn, N.Y., 1924-25; Calv. Ch., Pittsburgh, 1925-26; Emn. Ch., Newport, R.I., 1926; All Ang. Ch., N.Y.C., 1926-27; S. Martha's Ch., N.Y.C., 1927-28; Ch. Transfig., N.Y.C., 1928-29; Chr. Ch., Bronxville, N.Y., 1930-31; S. Sim. Ch., N.Y.C., 1932.*

SUDLOW, Robert James (C.N.Y.), 314 Clay St., Watertown, N.Y.—*R. S. Paul's Ch., 1950—*; b. Liverpool, Eng., Dec. 1, 1901; s. Richard Sudlow and Ann Elizabeth (Hawkes). S. Alb. Sch., Sycamore, Ill.; S. Steph., B.A., 1925; G. T. S., 1929. D—*Apr., 1929, P—Oct., 1929, Bp. Fawcett. m. Margaret W. Evans, May, 1930; c. one. Cur. S. Steph. Ch., Peoria, Ill., 1929-34; R. S. John's Ch., Bellefonte, Pa., 1934-38; Vic. S. Paul's Ch., Yuma, Ariz., 1938-39; R. S. Barth. Ch., Ho-Ho-Kus and Vic. Ch. Epiph., Allendale, N.J., 1939-45; *Chapl. U. S. A., 1945-47; R. S. John's Ch., Elmira Hghts. and Vic. S. Mark's Ch., Millport, N.Y., 1947-50.**

SULLIVAN, Edward Taylor (Ma.), 26 Orient Ave., Newton Centre 59, Mass.—*Retired, 1942—*; b. Irel., Aug. 23, 1861; s. John Taylor Sullivan and Elizabeth (Boxwell). Trin., B.A., 1889, M.A., 1893, D.D., 1922; E. T. S., B.D., 1892, D.D., 1922. D—*June, 1891, Bp. T. M. Clark; P—June, 1892, Bp. Brooks. m. Elise Couvrouser Dodge, Feb. 4, 1915; R. Trin. Ch., Newton Centre, Mass., 1891-1942. Ed.: "The Church Militant," 1897-1921.**

SULLIVAN, Francis Augustine (Ariz.), 537 W. Pima St., Phoenix, Ariz.—*Vic. El Buen Samaritano, 1947—*; b. Boston, Aug. 11, 1905; s. John Sullivan and Josephine (Breen). H. Sch., So. Boston; Boston Coll., B.A., 1927; Mt. S. Alphonsus, 1934. D—*1934, Bp. Donahue; P—1934, Card. Hayes, Rom. Ch. m. Dorothy L. Reichert, Dec. 21, 1940. Prof. Engl., San Juan, P.R., 1927-28; Insp. Treas. Dept., San Juan, P.R., 1927-30. Mssy., 1934-41; R. S. John's Ch., Moorhead, Minn., 1941-44; Vic. S. John's Ch., Sparta, S. Mary's Ch. Tomah and S. John's Ch., Mauston, Wis., 1944-45; Gen. Mssy., Dio. P., 1945-46; R. All SS. Ch., Aliquippa, Pa., 1946; R. Trin. Meml. Ch., Erie, Pa., 1946-47.*

SULUEN, Mark Kal-lotan (P.I.), The Church of the Resurrection, Baguio, Benguet, P.I.—*Asst. P-in-c. Ch. Resurr., 1941—*; b. Tukukan, Bontoc, P.I., 1905; s. Michael Manochan and Kal-lotan. Trin. Agric. Sch.; S.

Luke's Ch., Manila. D—*Jan., 1939, Bp. Mosher. m. Juliana Ochawan, Apr. 19, 1931; c. five. Asst. S. Anne's Mssn., Besao, P.I., 1939-41.*

SUMNER, Richard Lawson (Ariz.), 2019 E. 2nd St., Tucson, Ariz.—*Assoc. P. S. Phil-in-the-Hills, 1947—*; b. Salt Lake City, Nov. 26, 1911; s. Freeman Sumner and Maude (Wycoff). H. Sch., Denver; Un. Colo., B.A., 1933; G. T. S., S.T.B., 1944; *Harv. Law Sch., 1933-35. D—Sept., 1944, P—June, 1946, Bp. DeWolf. Cur. S. Luke's Ch., Forest Hills, N.Y., 1944-45; Cur. Trin. Ch., Ossining, N.Y., 1945-47.*

SUMNERS, Charles Abram (Tex.), 1603 Pearl St., Austin 21, Tex.—*R. S. Dav. Ch., 1939—*; b. Cuero, Tex., Sept. 27, 1903; s. Charles Abram Sumners and Calla Roberta (Clement). Gram. Sch., Cuero; H. Sch., Cleburne; Un. Tex., B.A., 1925; V. T. S., B.D., 1928. D—*June, 1928, P—Jan., 1929, Bp. Quin. m. Virginia Ruth Mings, June 25, 1940; c. three. M-in-c. S. Steph. Ch., Houston, Tex., 1928-32; Episc. Stdt. Pastor, Astry House, 1928-35; Asst. Palmer Meml. Ch., Houston, Tex., 1932-35; Archd. Dio. Tex., 1935-39.*

SUMNERS, Thomas Woodward (Tex.), 3428 Wickersham St., Houston 19, Tex.—*R. Ch. S. John-the-Div., 1939—*; b. Cuero, Tex., Sept. 27, 1903; s. Charles Abram Sumners and Callie Roberta (Clement). Pub. Sch., Cuero and Cleburne, Tex.; Un. Tex., B.A., 1925; V. T. S., B.D., 1928. D—*June, 1928, P—Jan., 1929, Bp. Quin. m. Doris Evelyn Mings, June 25, 1940. M-in-c. S. Geo. Ch., Texas City, Holy Trin. Ch., Dickinson and S. Paul's Ch., Houston, Tex., 1928-30; Assoc. R. Trin. Ch., Galveston, Tex., 1930-32; R. S. Steph. Ch., Houston, Tex., 1932-39.*

SUNDIN, Sigfrid William (W.N.Y.), 269 Comstock Ave., Buffalo 15, N.Y.—*Can. Mssn., Dio. W.N.Y., 1948—*; *Assoc. S. Clem. Ch., Buffalo, 1949—*; b. Bridgeport, Conn., Dec. 11, 1896; s. Eric William Sundin and Hannah T. (Kjellerstedt). Gram., H. and Tech. H. Schs.; DeLancey Div. Sch., 1924. D—*June, 1924, P—Apr., 1925, Bp. Brent. m. Cecilia Clara Sarges, June 5, 1919. On Staff Ch. Ext. Soc., Buffalo, N.Y., 1925-30; Supt. same, 1930-36; P-in-c. S. Jas. Ch., Buffalo, N.Y., 1936-39; P-in-c. All SS. Ch., Buffalo, N.Y., 1940-46.*

SUTER, John Wallace (W.), 1302 18th St., S.W., Wash., D.C.—*Dean Wash. Cathd., 1944—*; b. Winchester, Mass., June 18, 1890; s. Rev. John Wallace Suter and Helen (Jenkins). Groton Sch.; Harv., B.A., 1911; E. T. S., B.D., 1914; *Hob., D.D., 1932. D—June, 1914, P—Apr., 1915, Bp. W. Lawrence. m. (1) Margaret Sturges (dec.), Mar. 26, 1913; c. three; (2) m. Alice Hoyt Elmer, June 13, 1950. Asst. S. Ann's Ch., Lowell and M-in-c. No. Billerica, Mass., 1914-15; *Techr. Coll., Colomb., 1915-16; Asst. and Dir. Rel. Educ. Chr. Ch., Springfield, Mass., 1916-17; R. Chr. Ch., Hyde Park, Boston, 1917-20; On Staff S. Paul's Cathd., Boston and Exec. Secy. Dio. Ma., 1920-25; Exec. Secy. Dept. Rel. Educ., Natl. Conn., 1925-33; R. Ch. Epiph., N.Y.C., 1933-44. Secy. Strndg. Liturg. Cmsn., 1941-46; Custodian Standard Book of Common Prayer in U. S., 1942—; Author: "Creative Teaching," 1924; "Open Doors in Religious Education," 1931; "Prayers of the Spirit," 1944; *Compiler: "The Book of English Collects," 1940.***

SUTHERN, William Burton, Jr. (C.), 3801 So. Wash Ave., Chicago, Ill.—*R. S. Thos. Ch., 1933—*; b. Renovo, Pa., Feb. 17, 1878; s. William Burton Suthern and Margaret Ellen (O'Brien). Harv.; Bp. Payne Div. Sch., B.D. D—*June, 1905, P—June, 1906, Bp. Darlington. m. Maudina Margarette Clayton, June 16, 1909. R. S. Jos. Ch., Fayetteville, N.C.; S. Mark's Ch., Wilmington, N.C.; S. Mon. Ch., Hartford, Conn.; S. Andr. Ch., Cleveland, 1917-33.**

SUTTON, Charles Edward (N'k), 286 Elm Ave., Bogota, N.J.—*Vic. Ch. Ascen., 1946—*; b. Scranton, Pa., Oct. 21, 1910; s. William John Sutton and Florence (Keith). H. Sch., Scranton; Drew, B.A., 1937, B.D. (c.l.), 1940. D—*Sept., 1946, P—Mar., 1947, Bp. Washburn. m. Elisabeth Mary Orr, Oct. 25, 1940; c. one. Form. Min. Method. Ch.; *Chapl. U. S. N. R., 1943-46.**

SUTTON, Charles Robert (Md.), Sherwood Parish, Cockeysville, Md.—*1915, R. Sherwood Par., 1947—*; b. Baltimore, Dec. 15, 1915; s. Walter Sutton and Lillie (Tolle). Baltimore Poly. Inst.; S. John's Coll., B.A., 1942; V. T. S., B.D., 1944. D—*June, 1944, P—June, 1945, Bp. Powell. m. Rebecca P. Holland, Feb. 5, 1946. Asst. All SS. Ch., Frederick, Md., 1944-45; Asst. P. Ch. Messiah, Baltimore, 1945-47.*

SUTTON, Fred Perry (Conn.), 186 Coram Ave., Shelton, Conn.—*R. Ch. Cd. Shpd., 1943—*; b. Trenton, N.J., Apr. 8, 1902; s. Joseph Sutton and Mary Elizabeth (Myatt). H. Sch., Trenton; Rut.; Un. Pa.; P. D. S., S.T.B., 1929. D—*May, 1929, Bp. Matthews; P—May, 1930, Bp. W. Mitchell. m. Dorothy Auten, Aug. 6, 1931; c. two. Wk. w. Dept. Mssns., Dio. N.J., 1929; Asst. Dean Trin. Cathd., Phoenix, Ariz., 1929-30; Mssy-in-c. Ray-Hayden Mssn. Field, Ariz., 1930-33; Asst. Chr. Ch., Trenton, N.J., 1933-35; Asst. to Secy. Dio. N.J., 1935-36; R. S. Luke's Ch., Westville, N.J., 1936-43. Dep. Gen. Conv., 1943; *Alt. Prov. Syn., 1941; Mem. Dept. Rel. Educ.,**

1930-31; Exec. Secy. Youth Wk., 1931; Dept. Soc. Serv. and Exec. Coun., 1932, all Dist. Ariz.; Mem. Dept. Chr. Soc. Serv., 1934-37; Asst. Secy. Dio. Conv., 1935-42; Dean, Camden-Woodbury Convoc., 1940-43; Dept. Rel. Educ. and Dept. Msns., 1941-43; Mem. Cathd. Fndt., 1943, all Dio. N.J.

SUTTON, George Arlington (P.), 832 Calle de Arboles, Redondo Beach, Cal.—Retired, 1939—b. Geneva, Pa., Mar. 4, 1871; s. John Miller Sutton and Amanda (Strayer) Chamberlin Inst., Randolph, N.Y.; Grove City Coll., Ph.B., 1903; Auburn Theol. Sem., 1909; G. T. S., spec. course, 1915-16; D.—July, 1916, Bp. Israel; P.—Sept., 1917, Bp. Whitehead for Er. m. Jessie Lenore Steen (dec.), Sept. 25, 1904; c. three. Mssy. Dio. Er., 1916; R. Trin. Ch., Brookville, Pa., 1916-17; R. S. John's Ch., Sharon, Pa., 1918; R. S. Clem. Ch., Greenville, Pa., 1918-21; R. S. Matt. Ch., Homestead, Pa., 1921-39.

SUTTON, Joseph Wilson (N.Y.), 1 W. 72nd St., New York 23, N.Y.—R. S. Steph. Ch., 1943—b. Md., June 6, 1881; s. John Carville Sutton and Susan Elizabeth (Heighe) Wash. Coll., B.A., 1900, M.A., 1904, D.D., 1921; G. T. S., B.D., 1905. D.—June, 1903, P.—June, 1905, Bp. Adams. Tol. Fell. G. T. S., 1903-05; R. S. Jas. Ch., Port Deposit, Md., 1905-07; Cur. S. Paul's Ch., Baltimore, 1907-10; Hdmstr. S. Paul's Sch., Baltimore, 1910; Cur. Trin. Ch., N.Y.C., 1910-13; Stdt. Oxon., 1914; Lectr. N.Y. Trng. Sch. for Deaconesses, 1915-26; Vic. Trin. Ch., Trin. Par., N.Y.C., 1915-43; Lectr. G. T. S., 1925-26. Pres. C.M.H., 1926-32; Exam. Chapl.; Mem. Bd. Dir. Ch. Army; Pres. Bd. S. Mart. House for Retreats; Mem. Bd. Trusts. G. T. S. Author: "Peace Through the Cross"; "Our Life of Prayer"; "The Cross, Our Hope."

SWAIM, Claude Carlton (Va.), 227 So. Cherry St., Richmond, Va.—Asst. R. S. Andr. Ch., 1948—b. Winston-Salem, N.C., Dec. 19, 1907; s. Rufus Harold Swaim and Husie Lee (Wagner) H. Sch., Winston-Salem; Davidson Coll., B.A., 1930; U. T. S., B.D., 1939; V. T. S., 1944-45. D.—July, 1945, Bp. W. R. Mason; P.—May, 1946, Bp. Goodwin. R. Gr. Ch., Cismont, Va., 1944-46; Asst. R. S. Mark's Ch. and R. S. Mary's Ch., Richmond, Va., 1946-47.

SWAIN, Bruce Wright (S.D.), Box 7 Winner, S.D.—R. Trin. Ch., Winner and P-in-c. Ch. Incarn., Dallas and S. Andr. Ch., Bonesteel, 1947—b. Brooklyn, N.Y., Feb. 5, 1900; s. Wilbert Day Swain and Alice Emma (Wright) H. Sch., Aberdeen, S.D.; Lawrenceville Sch., N.J.; Harv., B.S., 1923; Sea. Spec. Stdt., 1932-33. D.—Oct., 1933, P.—May, 1934, Bp. W. B. Roberts. m. Alice Mary Ellen Moeller, June 28, 1925; c. five. M-in-c. Chr. Ch., Milbank, S. Mary's Ch., Webster, S. John's Ch., Bristol, S.D. and S. Luke's Ch., Brown's Valley, Minn., 1933-40; P-in-c. Gr. Ch., Madison, Trin. Ch., Howard, Ch. Living Water, Dell Rapids and Ch. Redeem., Flandreau, S.D., 1940; Maj. A.U.S., 1940-47.

SWAN, Thomas Edward (L.A.), 2547 Flower St., Huntington Park, Cal.—Retired, 1945—b. London, Eng., July 4, 1872; s. Thomas Swan and Ellen (Howard) Trin. Sch., N.Y.C.; S. Steph., B.A., 1895; G. T. S. D.—May, 1896, Bp. Littlejohn; P.—Apr., 1899, Bp. W. L. Gravatt. m. Alberta Gibbons, Apr. 12, 1898; c. five. Mssy. W.Va., 1898-99; R. Calv. Ch., Sandusky, O., 1901-04; R. Emm. Ch., Corry, Pa., 1904-07; R. S. Paul's Ch., Saginaw, Mich., 1907-11; Chapl. (Lt. Col.), U. S. A., 1911-36; Supt. Seamen's Ch. Inst., Los Angeles, 1936-43; Mssy. Dio. L.A., 1943-46. Rec'd Amer. D.S.C., 1917.

SWANMAN, Ira Charles (U.S.C.), Glenn Springs, S.C.—R. Calv. Par., 1934—Un. S. C. B.A., M.S. D.—Dec., 1915, P.—Dec., 1916, Bp. A. W. Knight for Minn. Oty Meml. Ch., Sewanee, Tenn., 1918; R. S. Mary's Ch., Monticello, Ark., 1918-21.*

SWANN, Sydney Chaille, Jr. (S.Va.), 110 No. Union St., Petersburg, Va.—R. S. Paul's Ch., 1948—b. Salisbury, N.C., Nov. 26, 1913; s. Sydney Chaille Swann and Nina (Randall) H. Sch., Richmond, Va.; Un. Richmond, B.S. in Bus., 1935; V. T. S., B.D., 1941. D.—June, 1941, P.—Mar., 1942, Bp. H. St. G. Tucker. m. Katherine Gwathmey, Apr. 11, 1942; c. two. R. S. Paul's Ch., Hanover, Va., 1941-43; Chapl. U. S. N. R., 1943-46; Asst. R. S. John's Ch., Youngstown, O., 1946-48.

SWANSON, Edward Irving (R.I.), P.O. Box 94, North Scituate, R.I.—Vic. Trin. Ch., No. Scituate, Ch. Messiah, Foster and S. Tim. Chap., So. Scituate, 1949—b. Providence, R.I., Sept. 14, 1923; s. John Edward Swanson and Edith Ophelia (Lundquist) H. Sch., Providence; Worcester Polytech. Inst., B.S. in M.E.; E. T. S., B.D. D.—June, 1949, P.—Dec., 1949, Bp. Bennett.

SWARTSFAGER, Vern (Tex.), 908 W. 26th St., Bryan, Tex.—R. S. Andr. Ch., 1949—b. Mar. 5, 1904. D.—Nov., 1944, P.—Dec., 1945, Bp. H. R. Page. m. Grace Irene Fudge, Mar. 3, 1933; c. four. Actg. R. Chr. Ch., Calumet, Mich., 1944-46; Cur. S. Matt. Cathd., Dallas and P-in-c. S. John's Ch., White Rock, Tex., 1946-49.

SWENY, Harold John (N.J.), 508 Linden Ave., Elizabeth 2, N.J.—R. Gr. Ch., 1916—b. Trenton, N.J., May 22, 1886; s. John T. Sweeny and Florence Chambers (Pattison) Pr., B.A.; Colmb., M.A.; Berlin Un.; G. T.

S. D.—May, 1915, P.—Dec., 1915, Bp. P. Matthews. m. Grace Thornton, Aug. 1, 1922; c. three.*

SWEET, Sidney Edward (Mo.), 1210 Locust St., St. Louis 3, Mo.—Dean Chr. Ch. Cathd., 1931—b. Mackinac Is., Mich., Aug. 31, 1883; s. Edwin Forest Sweet and Sophia (Fuller) Ya., B.A., 1905; E. T. S., B.D., 1908; Ill. Coll., D.D., 1936. D.—May, 1908, Bp. W. Lawrence; P.—May, 1909, Bp. Lines. m. Elta Mae Armstrong, Sept. 3, 1907; c. one. Cur. S. John's Ch. and S. Steph. Mssn., Jersey City, N.J., 1908-10; S. Steph. Ch., Jersey City, N.J., 1910-18; S. Paul's Ch. Columbus, O., 1918-31. Mem. Com. House Dep. State of the Ch., 1934—; Jt. Cmssn. Gen. Conv. Legal Title of the Ch. and Expenses of Elected Dels., 1940—; Mem. Dioc. Coun., Mem. Stndg. Com. and Exam. Chapl., 1932—.

SWEETSER, Carleton Jenks (SanJ.), 20 Carroll St., Poughkeepsie, N.Y.—Cur. Chr. Ch., 1949—b. Oakland, Cal., July 9, 1921; s. Harold Hubbard Sweetser and Serria (McKusick) H. Sch., Alameda, Cal.; Un. Cal., B.A., 1943; G. T. S., S.T.B., 1949; Ch. Div. Sch. Pac. D.—June, 1949, P.—Nov., 1949, Bp. Walters.

SWEETSER, Robert Franklin (Me.), 74 Pleasant St., Auburn, Me.—R. S. Mich. Ch., 1937—; P-in-c. S. Matt. Ch., Lisbon Falls, 1940—b. Avon, Me., Oct. 15, 1907; s. Joseph Franklin Sweetser and Edith Anne (Hughes) H. Sch., Livermore Falls, Me.; Bow, B.A., 1929; G. T. S., 1933, S.T.B., 1935. D.—Apr., 1933, P.—Mar., 1934, Bp. B. Brewster. m. Norma Morris Howarth, Sept. 18, 1933; c. two. D-in-c. S. Andr. Ch., Newcastle, Me., 1933, R. same, 1934; Asst. Ch. Adv., Boston, 1934-37. Bd. Exam. Chapl., 1941—; Secy. same, 1945—; Del. Prov. Syn., 1944, 47; Bd. Chr. Educ.; Chr. Soc. Relations, Young Peoples Conf.; Prov. Dep. Gen. Conv., 1949; Mem. Dioc. Coun.

SWEIGART, John de Lancey Brundage (Dal.), 5100 Ross Ave., Dallas, Tex.—Vic. S. Andr. Ch. and S. Pet. Ch., 1948—b. Dresden, N.Y., May 7, 1923; s. John Lawrence Swigart and Carolyn Bell (Brundage) H. Sch., Geneva, N.Y.; Hob., B.A., 1944; Berk., S.T.B., 1948. D.—Aug., 1948, Bp. Ward for Dal.; P.—Feb., 1949, Bp. C. A. Mason.

SWEZEY, Frederick Phillips (N.J.), 236 Jennings Ave., Patchogue, N.Y.—R. Emerit. Chr. Ch., Shrewsbury, N.J., 1919—b. Middle Is., N.Y., Dec. 26, 1859; s. Sylvester Maynard Swezey and Nancy (Phillips) Ya., 1884. D.—Mar., 1896, Bp. Talbot; P.—Mar., 1901, Bp. W. M. Brown. m. Pauline Elizabeth Smith, Sept. 22, 1903. M-in-c. Gr. Chap., Hartford, Conn., 1893-96; Cur. S. Luke's Ch., Brooklyn, N.Y., 1896-1900; Cur. Holy Trin. Ch., Harlem, N.Y.C., 1900-03; R. Trin. Ch., Collinsville, Conn., 1903-06; R. Chr. Ch., Shrewsbury and P-in-c. S. John's Chap., Little Silver, N.J., 1906-19.

SWEZEY, Herald Curtiss (L.I.), The Rectory, West Park, N.Y.—R. Ascen. Ch., West Park and Vic. Trin. Ch., Highland, 1949—b. Middletown, N.Y., Jan. 29, 1903; s. Jonathan Lemuel Swezey and Susanna (Brown) H. Sch., Middletown; Colo. St. Tchrs. Coll.; Carl.; Sea, B.D., 1929. D.—Sept., 1928, P.—Aug., 1929, Bp. Shaylor. m. Elizabeth Ingram Smith, Aug. 14, 1930; c. three. R. S. Mart. Ch., Omaha, Neb., 1929-31; R. Ch. Holy Commun., Rock Springs, Wyo., 1931-38; P-in-c. Chr. Ch., Stewart Manor, N.Y., 1938-39; Asst. to R. S. Paul's Ch., Brooklyn, N.Y., 1939-42; R. Ch. Holy Apos., Brooklyn, N.Y., 1942-49.

SWIFT, Albert Ervine (H'k.), 530 San Luis, Ermita, Manila, P.I.—In-c. Ch. Holy Trin., 1948—b. Claremore, Okla., July 1, 1913; s. Albert Aaron Swift and Margaret Anna (Clarkson) H. Sch., Claremore; Un. Okla., B.A., 1935; E. T. S., B.D., 1938. D.—June, 1938, Bp. W. A. Lawrence for Okla.; P.—June, 1939, Bp. Gilman. m. Elizabeth Ann Slusser, Sept. 9, 1940; c. two. Mem. Faculty S. John's Un., Shanghai, China, 1938-39; Cur. S. Dav. Ch., Baltimore, 1942-43; Asst. Overseas Secy., Natl. Coun., 1943-46; Vic. Ch. S. John Evang., Hankow, China, 1939-41 and 1946-48.*

SWIFT, George Herbert (Ore.), 560 Chemeketa St., Salem, Ore.—R. S. Paul's Ch., 1929—b. Minn., May 14, 1890; s. James Swift and Elizabeth (Herbert) Colmb., spec. stdt., 1916-17; Sea, B.D., 1915; G. T. S. D.—June, 1915, P.—June, 1916, Bp. J. D. Morrison. m. Alice M. Parker, 1917; c. four. R. S. Gabr. Ch., Crosby, S. John's Ch., Aitkin and Ch. Holy Commun., Grand Rapids, Minn.; Cur. S. Luke's Chap., Trin. Par., N.Y.C., 1918-22; R. All S.S. Par., Minot, N.D., 1922-29; Vic. S. Mary's Ch., Woodburn, Ore., 1940-46, Rur. Dean, Minot Dnry., N.D., 1923-29; Dean, Central Dnry.; Bd. Exam. Chapl.; Dioc. Coun. Author: Column in weekly paper.

SWIFT, Robert Clarkson (Kan.), 1011 Vermont Ave., Lawrence, Kan.—R. Trin. Ch. and Chapl. Episc. Stds., Un. Kan., 1948—b. Claremore, Okla., Jan. 23, 1921; s. Albert Aaron Swift and Margaret Anne (Clarkson) H. Sch., Claremore; Un. Okla., B.A., 1942; S.-W. T. S., L.Th., 1945. D.—June, 1945, P.—Jan., 1946, Bp. Casady. m. Mary Jane Hait, Sept. 4, 1943; c. two. Pastor. Mssns. Durant, Hugo and Antlers, Okla., 1945-47; Cur. S. John's Ch., Oklahoma City, Okla., 1947-48.

SWIFT, William Waldo (Tenn.), Carlinville, Ill.—R.

S. Paul's Ch., 1949— b. St. Petersburg, Fla., Nov. 15, 1918; s. William Waldo Swift and Olivia Parker (Stratton). H. Sch., St. Petersburg; South. Coll., B.A., 1939; S.-W. T. S., L.Th., 1947. D.—June, 1947, P.—Apr., 1948, Bp. Dandridge. Vic. S. Thos. Ch., Elizabethton, Tenn., 1947-48; R. same, 1948-49.

SWINDLEHURST, Frederick (N.Y.), 340 Mohawk Ave., Scotia, N.Y.—Retired, 1943—, Rec'd Oct. 7, 1905. S. Andr. Ch., Scotia, N.Y., 1919-27; Vic. S. Thos. Chap., N.Y.C., 1927-43.*

SWINSON, John Arthur (V.I.), All Saints' Rectory, Charlotte Amalie, St. Thomas, V.I.—R. All SS. Ch., 1927—; Archd. of V.I., 1947—, b. Chicago, Feb. 16, 1896; s. John Charles Swinson and Anne Elizabeth (Kneeland). McKinley Sch., Chicago; Harv.; Ch. Div. Sch. Fac. D.—Jan., 1925, P.—Aug., 1925, Bp. Weller. m. Gracia Minnie Schlie, June 24, 1922; c. seven. Vic. S. Barn. Ch., Tomahawk and Ch. Ascen., Merrill, Wis., 1925-26; R. S. Pet. Ch., Ripon, Wis., 1926-27. Dep. Gen. Conv., 1931, 40, 49; Dep. Prov. Syn., 1930, 33, 36, 42, 44, 46; Mem. Prov. Cmsn. Chr. Soc. Relations, 1939; Mem. Coun. Adv. 1928-49; Mem. Exec. Coun., 1928-47; Exam. Chapl., 1933—; Dioc. Secy. Dist. P.R., 1939, 40; Hon. Can. S. John's Cathd., Santurce, San Juan, P.R., 1938—; Mem. Prov. Bd. Exam. Chapl., 2nd Prov., 1942; Vic. Gen., 1948; Chrmn. Com. Const. and Canons, 1949.

SYDNOR, Charles William (Sw.Va.), 303 Somerset Ave., Richmond 21, Va.—Retired, 1949—, b. Petersburg, Va., July 10, 1876; s. Charles William Sydnor and Eugenia (Young). Pub. Schs., Petersburg; W. & M., 1905; V. T. S., 1908. D.—June, 1908, Bp. Randolph; P.—May, 1909, Bp. B. D. Tucker. m. Lizzie B. Meade (dec.), Sept. 1, 1910; c. two. R. Tazewell Par., Va., 1908-11; R. S. Jas. Par., Boydton, Va., 1911-14; R. Chr. Ch., Henrico Par., Richmond, 1914-18. Army Y.M.C.A., 1918-19. R. Jackson River Par., Clifton Forge, Va., 1919-24; R. S. Luke's Ch., Wheeling, W.Va., 1924-35; R. Gr. Ch., Radford, Va., 1935-42; R. Chr. Ch., Pulaski, Va., 1935-49.

SYDNOR, Charles William, Jr. (Tex.), 3411 Chateau St., Waco, Tex.—R. S. Paul's Ch., 1948—, b. Pocahontas, Va., July 4, 1911; s. Rev. Charles William Sydnor and Lizzie B. (Meade). H. Sch., Wheeling, W.Va.; W.Va. Un., B.A., 1932, M.A., 1933; V. T. S., B.D., 1936. D.—June, 1936, Bp. W. L. Gravatt; P.—June, 1937, Bp. Strider. m. Caroline Rosemond Rich, June 11, 1937; c. five. R. S. Steph. Ch., Beckley, W.Va., 1936-40; Chapl. Fed. Reform., Petersburg, Va., 1943-45; R. S. Paul's Ch., Petersburg, Va., 1940-48.

SYKES, Charles (C.N.Y.), Candor, N.Y.—Dir. Owego Assoc. Mssn., 1943—, b. Newark, N.J., Nov. 14, 1904; s. Frederick Eugene Sykes and Lydia May (Cottle). Scranton Tech.; Prep. and H. Schs., Bethlehem, Pa.; Moravian Coll., B.A.; P. D. S., S. T. B., 1933. D.—June, 1933, P.—Dec., 1933, Bp. Sterrett. m. Emma Carolyn Ammon Rankey, May 19, 1928; c. three. R. Chr. Ch., Susquehanna, Pa., 1934-36; Vic. S. Pet. Ch., Plymouth and S. Andr. Ch., Alden, Pa., 1936-43. Mem. Dioc. Coun., 1949; Dept. Mssns., 1949; Dep. Gen. Conv., 1949.

SYKES, James Lundy, Died March 13, 1949. For data see Edition 1947.

SYMONS, Gilbert Prower (S.O.), 412 Sycamore St., Cincinnati 2, O.—Retired, 1947—, b. Plymouth, Eng., Aug. 28, 1879; s. Phillip Symons and Maria Perkin (Prower). S. Steph., B.A., 1904, M.A., 1911, Litt.D., Oxon.; Un. Göttingen; Ken., B.D., 1907, S.T.D., 1939. D.—June, 1907, P.—May, 1908, Bp. W. A. Leonard. m. Lydia Roth, 1907; c. five. Actg. Chapl. Brit.-Amer. Congr., Göttingen, Ger., 1907-08; Cur. S. John's Ch., Youngstown, O., 1908-10; Asst. Cowley and Headington Quarry Par., Oxford, Eng., 1910-11; R. Chr. Ch., Glendale, O., 1911-31; Can. to Ordinary, Dio. S.O., 1931-47. Field Chapl. Prisoners of War, Gt. Brit., 1917-18. Dep. Gen. Conv., 1934, 37; Del. Oxford and Edinburgh Ecumenical Confs., 1937; Exam. Chapl. and Mem. Bp. and Chapt., Dio. S.O. Phi Beta Kappa, Colomb. Ed.: "Forward Movement," 1934-50; Author: Essays, stories and arts. in Harpers Mag., Woman's Home Companion, Popular Mechanics, Ch. papers, Forward Movement Publications.

SYMS, Edward Alexander (Mont.), 130 So. 3rd St., Livingston, Mont.—R. S. Andr. Ch., 1948—, b. Gillingham, Kent, Eng., Apr. 6, 1892; s. Samuel Joseph Syms and Jane (Maynard). Gillingham Higher Grade Sch.; S. John's Coll., Winnipeg, D.—Dec., 1928, P.—June, 1933, Bp. of Brandon. m. Violet Eadie, Nov. 30, 1921; c. two. Serv. in Can., 1924-48.

T

TABB, Augustus Morgan (Cal.), 162 Caine Ave., San Francisco 12, Cal.— b. Jersey City, N.J., May 24, 1910; s. Augustus Barnes Tabb and Emily (Morgan). H. Sch., Jersey City; Linc. Un., B.A., 1931; Bp. Payne Div. Sch., 1936. D.—June, 1936, Bp. Washburn; P.—Nov., 1937, Bp. Diefenstein. m. Emily Rae Porter, Apr. 7, 1937; c. one.

M-in-c. S. Phil. Chap., Cumberland, Md., 1936-38; P-in-c. S. Steph. Ch., Benton Harbor, Mich., 1938-42; P-in-c. S. Cypr. Ch., San Francisco, 1942-45.*

TABB, Robert Henry (Pa.), 109 No. 54th St., Phila. 39, Pa.—Retired, 1947—, b. Petersburg, Va., Mar. 20, 1874; s. Augustus M. Tabb and Sabina (Barnes). Bp. Payne Div. Sch., 1904. D.—Nov., 1904, Bp. Randolph; P.—Aug., 1906, Bp. Scarborough. m. Mary Catherine Shields, Nov. 6, 1893. Mssy. Epiph. Mssn., Blackstone, Va., 1904-06; S. Aug. Ch., Camden, N.J., 1906-11; R. Ch. Cruc., Phila., Pa., 1911-47.*

TABER, Grieg (N.Y.), 144 W. 47th St., New York 19, N.Y.—R. Ch. S. Mary-the-Virg., 1939—, b. Omaha, Jan. 21, 1895; s. Will T. Taber and Emma Frances (Spurr). S. Steph., B.A.; Sea., B.D., 1919; S.-W. T. S., D.D., 1940. D.—June, 1919, Bp. McElwain for Ma.; P.—Dec., 1919, Bp. Babcock. Mstr. Shattuck Sch., Faribault, Minn., 1918-20; Chapl. and Instr. Hist. and Greek, Pawling Sch., N.Y., 1920-27; R. All SS. Ch., Dorchester, Mass., 1927-39.

TAFT, Arthur Nelson (Colo.), MacMahan, Me.—Retired, 1928—, b. Brooklyn, N.Y., Aug. 23, 1867; s. Enos Nelson Taft and Brook M. (Peet). Wms., B.A., 1890; E. T. S., B.D., 1894; Colo. Coll., D.D., 1930. D.—June, 1894, Bp. W. Lawrence; P.—June, 1895, Bp. H. C. Potter. m. Amy Gordon Torrance, Oct. 29, 1901. Asst. S. Geo. Ch., N.Y.C., 1894-1900; R. S. Steph. Ch., Colorado Springs, Colo., 1900-28; Gr. Ch., Colo. Springs, 1926-28.

TAFT, Edward Rowland (N.Y.), 5—2nd St., Warwick, N.Y.—R. Chr. Ch., 1946—, b. Naugatuck, Conn., Feb. 26, 1910; s. John James Taft and Elizabeth August (Maxwell). H. Sch., Bridgeport, Conn.; Nash. Collgt., 1930; Nash., B.D., 1933. D.—May, 1933, Bp. Ivins for Conn.; P.—June, 1934, Bp. Budlong. m. Evelyn Dorothy Smith, Aug. 5, 1940; c. two. In-c. S. John's Ch., Sandy Hook, Conn., 1933-34; In-c. S. Mich. Ch. and Ch. Nativ., Bridgeport, Conn., 1934-36; In-c. S. Mark's Ch., Honolulu, 1936-37; Cur. Chr. Ch., Greenwich, Conn., 1937-40; R. S. Mary's Ch., W. New Brighton, N.Y., 1940-42; Chapl. U. S. A., 1942-45.

TAFT, Frederick Peet (R.I.), 8 Buckingham St., Rochester 7, N.Y.—Asst. S. Paul's Ch., 1950—, b. Colorado Springs, Colo., July 25, 1904; s. Rev. Arthur Nelson Taft and Amy Gordon (Torrance). Kent Sch., Conn.; Harv., B.A., 1926; E. T. S., B.D., 1929. D.—June, 1929, Bp. Slattery; P.—May, 1930, Bp. Parsons for Ma. m. Emily Walton, Dec. 30, 1940. Cur. Ch. S. Matt., San Mateo, Cal., 1929-32; R. Ch. Ascen., Wakefield, R.I., 1933-40; Vic. S. Mich. Ch., Worcester, Mass., 1940-44; Asst. Gr. Ch., Providence, R.I., 1944-47; Chrmn. World Relief Com., R.I. Coun. Chs., 1947-50.

TAGGARD, Edward Thomas (C.), 424 Lee St., Evanston, Ill.—R. S. Luke's Ch., 1945—, b. New York City, Aug. 22, 1908; s. George Mills Taggard and Elizabeth Anne (DeKempenaar). Trin., B.A.; G. T. S.; E. T. S. D.—Feb., 1934, P.—Sept., 1934, Bp. Booth for Mil. Cur. Chap. Interests, Trin. Par., N.Y.C.; R. Chr. Ch., Pelham Manor, N.Y., 1936-45.

TAINTON, Edgar Milsted, Jr. (Sac.), 101 Buck Ave., Vacaville, Cal.—R. Epiph. Par., 1947—, b. San Jose, Cal., Dec. 4, 1914; s. Edgar Milsted Tainton and Dora May (Martin). H. Sch., Oakland, Cal.; Un. Cal., B.A., 1936; Ch. Div. Sch. Fac., B.D., 1943. D.—May, 1943, P.—May, 1944, Bp. Porter. m. Dorothy Helen Foss, Jan. 28, 1945; c. one. Vic. S. Steph. Ch., Colusa and Holy Trin. Ch., Willows, Cal., 1943-44; Chapl. A. U. S., 1945-47.

TALBOT, David Merriman (O.), 424 Mulberry St., Coshocton, O.—R. Trin. Ch., 1948—, b. Mansfield, O., Sept. 28, 1923; s. David Rice Talbot and Olive Edith (Merriman). H. Sch., Mansfield; Wooster, B.A., 1944; Bex., B.D., 1947. D.—Oct., 1946, P.—Dec., 1947, Bp. B. D. Tucker. m. Elizabeth Axtell, July 12, 1947; c. one. Cur. Ch. Our Sav., Akron, O., 1946-48.

TALBOT, Richard Colgate, Jr. (W.T.), Boerne, Tex.—R. S. Helena's Par., Boerne and P-in-c. S. Boniface's Mssn., Comfort and S. Christ. Mssn., Bander, 1946—, b. Cedar Rapids, Neb., Sept. 19, 1896; s. Rev. Richard Colgate Talbot and Eva May (Shurtz). Mo. Valley Coll.; Rac., A.A.; Nash., B.D., 1920. D.—Nov., 1919, Bp. Weller; P.—Oct., 1920, Bp. Webb. m. Bertha Ellen Shaver, Feb. 8, 1923; c. two. R. Ch. Messiah, Gonzales, Tex., 1922-25; R. S. Mark's Par., So. Milwaukee, Wis., 1925-28; R. S. Luke's Ch., Dixon, Ill., 1928-31; R. S. Elis. Par., Glencoe, Ill., 1931-46.

TALBOT, John William (W.N.Y.), 3105 Main St., Buffalo, N.Y.—R. S. Andr. Ch., 1948—, b. Kansas City, Kan., Sept. 25, 1905; s. Ingraham Jones Talbot and Pearl Edna (Brayton). H. Sch., Kansas City; Un. Kan.; P. D. S., 1942. D.—June, 1942, P.—Mar., 1943, Bp. Taitt. Vic. S. Steph. Ch., Wissahickon and S. Andr. Ch., W. Manayunk, Pa., 1942; R. Ch. Adv., Cape May, N.J., 1945-47; R. S. Geo. Ch. and S. Paul's Mssn., Dallas, Tex., 1947-48.

TALIAFERRO, Albert Achilles (Dal.), 4408 Stanford St., Dallas 5, Tex.—R. S. Mich. and All Ang. Ch., 1946—, b. Dallas, Tex., Feb. 24, 1911; s. Albert Sidney Taliaferro

and Nelle Shaw (Jasper). Pub. Schs., Dallas; Br.; Un. Mich., Mus.M., 1935; Berk.; S.-W. T. S., 1945. D—Dec., 1944, Bp. Conkling for Dal.; P—June, 1945, Bp. H. T. Moore. m. Alice Lorraine Marrs, June 13, 1941; c. one. P—in-c. S. Mich. and All Ang. Ch., Dallas, Tex., 1945-46.

TALLMADGE, William Henry (Neb.), Flaudreau, S.D.—Retired, 1942—, b. Rosco, O., Apr. 2, 1874; s. Henry Tallmadge and Mary (Williams), Denver Un., B.A.; Cincinnati Coll. Music; Hiff Sch. Theol., M.E., 1897. D—May, 1910, Bp. Brooke; P—Dec., 1912, Bp. Thurston. m. Elizabeth L. C. Craft, Oct. 8, 1894; c. four. D—in-c. Hartshorne Mssn., Okla.; P—in-c. Vinita Mssn., Okla.; R. Flaudreau Par., S.D.; P—in-c. Redfield, S.D.; R. S. John's Ch., Springfield, Mo.; R. Gr. Ch. Par., Columbus, Neb., 1917-42.*

TALMADGE, Elliott Ford (O.), 2272 Collingwood Ave., Toledo, O.—R. Emerit. S. Mark's Ch., 1934—; R. Emerit. Trin. Ch., 1927—, b. Toledo, Aug. 27, 1866; s. Hiram M. Talmadge and Sabra (Ford), H. Sch., Toledo; Oberlin; Hartford Theol. Sem., 1900. D—May, 1918, P—Apr., 1919, Bp. DuMoulin. m. Katharin A. Sackett, June 27, 1893; c. two. R. Trin. Ch., Toledo, 1922-27; Loc. Ten. S. Mark's Ch., Toledo, 1931-34.*

TAMBLYN, Carl Norman (Sac.), P.O. Box 1054, Marysville, Cal.—R. S. John's Ch., 1941—, b. Grass Valley, Cal., June 6, 1914; s. John Tamblyn and Alice Maude (Evans), H. Sch., Grass Valley; Un. Cal., B.A., 1936; Ch. Div. Sch. Pac., B.D., 1939. D—June, 1939, P—Apr., 1940, Bp. Porter. m. Sylvia Gregg, Nov. 14, 1942; c. one. Dir. Rel. Educ., Chr. Ch. Cathd., Sacramento, 1939-40; Can. same, 1940-41. Dep. Gen. Conv., 1943, 46, 49. Dean, Convoc. Shasta, 1941-45 and 1946; Secy. Stndg. Com., 1943-45; Pres. same, 1946—, Ed.: "Sacramento Missionary."

TAMBURRO, Wendell Biddle (L.I.), 42-14 190th St., Flushing, N.Y.—P—in-c. S. Mary's Ch., Auburndale, 1950—, b. Phila., Mar. 3, 1916; s. Anthony Tamburro and Madeleine Biddle (de Quelin), Episc. Acad.; H. Sch., Upper Darby, Pa.; Un. Pa., B.A., 1938; P. D. S., 1941. D—June, 1941, P—Dec., 1942, Bp. Taitt. Cur. Gr. Ch., Jamaica, L.I., 1941-42; Cur. S. Ann's Ch., Brooklyn, N.Y., 1942-43; R. S. Alb. Ch., Brooklyn, N.Y., 1943-50.

TARPLEE, Cornelius Caleb (W.Va.), St. Paul's Church, 7th and Clay Sts., Lynchburg, Va.—R. S. Paul's Ch., 1950—, b. Le Roy, N.Y., June 29, 1911; s. Frank S. Tarplee and Mary Louise (Large), H. Schs., Jacksonville, Fla.; Un. Va., B.S., 1933; V. T. S., B.D., 1936. D—July, 1936, P—May, 1937, Bp. Juhan. m. Priscilla Adams, June 29, 1937; c. two. In-c. S. Mary's Ch., Green Cove Springs, S. Marg. Ch., Ibernia and Gr. Ch., Orange Park, Fla., 1936-39; M—in-c. Chr. Ch., Monticello, S. Clem. Ch., Lloyd and S. Jas. Ch., Perry, Fla., 1939-42; Chapl. (Lt. j.g.) U. S. N. R., 1944-46; R. Zion Ch., Charles Town, W.Va., 1942-44 and 1946-50.

TARRANT, Stanley Sherman (Mil.), 320 W. Harrison St., Columbus, Wis.—P—in-c. S. Paul's Ch., Columbus and S. Mark's Ch., Beaver Dam, 1942—, b. La. Prairie, Wis., Sept. 18, 1893; s. Irving H. Tarrant and May M. (Sherman). Pub. Schs. and Sch. of Pharmacy, Milwaukee; Nash. D.—Nov., 1926, P—Mar., 1942, Bp. Ivins. m. Marguerite B. Clark, Oct. 28, 1933. Dir. S. Jas. Ch. Sch., Milwaukee, 1937-42.

TARTT, Elnathan, Jr. (Tenn.), 1105 Greenfield Ave., Nashville, Tenn.—R. S. Ann's Ch., 1945—, b. Lauderdale, Miss., Dec. 30, 1902; s. Elnathan Tartt and Helen Lucile (Mosby). Gulf Coast Milit. Acad., Gulfport, Miss.; Un. Miss., B.A., 1925; Un. So. A.D., 1928. D—June, 1928, Bp. Green; P—May, 1929, Bp. Bratton. m. Dorothy Porter, Apr. 8, 1929. R. Chap. Cross, Rolling Fork, Miss., 1928-29; R. S. Paul's Ch., Batesville, Ark., 1930-35; R. Gr. Ch., Canton, Miss., 1936-42; Chapl. U. S. A., 1942-45.

TASMAN, Eric Morrell (N'k.), 257 So. Orange Ave., South Orange, N.J.—R. Ch. Holy Commun., 1936—, b. Johnstown, Pa., Sept. 18, 1890; s. William James Tasman and Margaret Lydia (Shaw). Pub. Schs., Elyria, O.; Ken., B.S., 1914; Bex., 1917. D—June, 1917, Bp. W. A. Leonard; P—May, 1918, Bp. DuMoulin. m. Helen A. Thompson, June 19, 1917; c. two. R. Gr. Ch. and M—in-c. Mssn. Holy Spirit, Toledo, 1917-20; R. S. Jas. Ch., Bucyrus, O., 1920-23; R. Chr. Ch., Springfield, O., 1923-26; R. S. Paul's Ch., Lansing, Mich., 1926-32; Gen. Secy. Field Dept., Natl. Coun., 1932-36.

TATE, Edward Engram (Va.), Presidential Gardens, Alexandria, Va.—Hdmstr. S. Steph. Sch. for Boys, 1944—, b. Kansas City, Mo., Sept. 18, 1911; s. Henry Edward Tate and Maude Elizabeth (Smith), H. Sch., Kansas City; Un. Kan.; Un. Va., B.S.; V. T. S., B.D., 1936. D—June, 1936, Bp. H. St. G. Tucker; P—Dec., 1936, Bp. Sterrett. Asst. S. Steph. Ch., Wilkes-Barre, Pa., 1936-40; R. Emm. Ch., Alexandria, Va., 1940-44.*

TATNALL, Joseph (Pa.), St. Philip-in-the-Fields, Orland, Pa.—S. Phil. Ch., 1947—, b. Woodlynne, N.J., June 29, 1918; s. Joseph Tatnall and Rosalyn (Smith), H. Sch., Woodcrest, Del.; Un. Del., B.A., 1940; P. D. S., Th.B., 1943. D—June, 1943, P—Feb., 1944, Bp. McKinsty. m. (1) Helen Mar Tolen (dec.), June 19, 1943; (2) Louisa M.

Jansen, Aug. 2, 1948. Vic. S. Anne's Ch., Middletown, Del., 1943-44; P—in-c. S. Mary's Ch., Bridgeville and All SS. Ch., Delmar, Del., 1944-47.

TATUM, Robert George (At.), 815 No. 3rd Ave., Knoxville, Tenn.—, b. Knoxville, Tenn., Aug. 20, 1891; s. George W. Tatum and Amelia (Fatt), Pub. Sch., Knoxville; Mt. Hermon Sch., Mass.; Un. So., B.A.; Un. So., Theol. Dept. D—June, 1921, Bp. Gailor; P—June, 1922, Bp. Rowe. P—in-c. S. Paul's Ch., Murfreesboro and S. Pet. Ch., Nashville, Tenn., 1924-26; R. S. Jas. Ch., Marietta, Ga., 1926-31; R. Gr. Ch., Waynesville, N.C., 1943-48.*

TAYLER, Edward Ernest (E.O.), 605 Union St., The Dalles, Ore.—R. S. Paul's Ch., 1934—, b. Augusta, Me., July 15, 1902; s. Edward Herbert Tayler and Mary Jane (Hatcher). Pub. Schs., Iliou, N.Y.; Un. Ida., B.A., 1927; V. T. S., B.D., 1930. D—July, 1929, Bp. Barnwell; P—June, 1930, Bp. H. St. G. Tucker. m. Beryl Rodgers, June 24, 1930; c. two. Mem. Exec. Coun., 1936, 37, 45-49; Exam. Chapl., 1935-37, 44-49; Coun. Adv.; Dep. Gen. Conv., 1949.

TAYLOR, Tucker Watkins (Fla.), Church of the Good Shepherd, Jacksonville, Fla.—Asst. Min. Ch. Gd. Shpd., 1950—, b. Danville, Va., Oct. 3, 1900; s. William Randolph Tayloe and Elizabeth Coles (Watkins), Cluster Springs Acad.; Hampden-Sydney, B.S.; V. T. S., B.D., 1925. D—June, 1925, Bp. D. Tucker; P—1926, Bp. Thomson. m. Emily Morton Rice, June 17, 1925; c. one. In-c. S. Mart. Ch., Brandon, Southwark and Albemarle Pars., Va., 1925-26; R. Newton Par., Calv. Ch., Front Royal, Va., 1926-35; R. S. Mark's Par., Palatka and S. Paul's Ch., Federal Pt., Fla., 1935-40; P—in-c. S. Luke's Ch., Live Oak and S. Mary's Ch., Madison, Fla., 1940-50.*

TAYLOR, Albert Ernest (S.H.B.), 1320 W. Moreland Ave., Norfolk, Va.—b. Peterboro, Ont., Feb. 11, 1887; s. Anthony Taylor and Letitia (Greer). Un. Tor., B.A., 1910; Colmb., 1912; G. T. S., 1912. D—1910, P—1911, Bp. of Ont. m. Margery Aikman Stevens, Sept. 8, 1913. Serv. in Can.; P—in-c. Trin. Ch., Hoboken, N.J.; Asst. Gr. Ch., Brooklyn Hghts., N.Y.; S. Gabr. Ch., Hollis, L.I.; Chapl. and Instr. S. John's Milit. Acad., Manlius, N.Y.; Asst. S. Luke's Ch., N.Y.C.*

TAYLOR, Albert Ernest (W.), 5150 Macomb St., N.W., Wash. 16, D.C.—Vic. S. Dav. Chap., 1945—, b. Bristol, Eng., Oct. 19, 1895; s. Albert Henry Taylor and Mary Frances (Chivers). S. Mich. Ch. Sch.; Gr. Sch., Bristol; S.-W. T. S. D—Jan., 1932, P—July, 1932, Bp. Stewart. m. Mildred Blodwin Matthias, June 3, 1922; c. one. Vic. S. Jas. Ch., Dundee, Ill., 1932-39; R. same, 1939-45. Chapl. 3rd Ind. Ill. Res. Militia, 1943-45.*

TAYLOR, Arthur William (Sw.Va.), Battery Park Hotel, Asheville, N.C.—Retired, 1946—, b. Baltimore, Sept. 30, 1875. D—Aug., 1914, P—Sept., 1916, Bp. Cheshire. R. Trin. Ch., Mt. Airy, N.C., 1916-17; R. Trin. Ch. (Olympia Mills), Columbia, S.C., 1918-21; R. Epiph. Ch., Rutawille and S. John's Ch., Pimopolis, S.C., 1921-22; R. Gr. Ch., Anderson, S.C., 1922-27; R. Chr. Ch., Marion, S. Paul's Ch. of Saitville and Gr. Ch., Glade Spring, Va., 1927-31; R. S. John's Ch., Glasgow, Chr. Ch., Buena Vista and Trin. and Gr. Chs., Buchanan, Va., 1931-36; R. S. Andr. Ch., Canton, N.C., 1937-43; Retired, 1943-45; R. S. Franc. Ch., Rutherfordton, N.C., 1945-46.

TAYLOR, Carl Reed (L.A.), 608 Las Casas Ave., Pacific Palisades, Cal.—Retired, 1937—, b. Ionia, Mich., July 27, 1868; s. John Clark and Mary Lucy Taylor, Sec., B.D., 1895. D—June, 1895, P—June, 1896, Bp. Gillespie. m. (1) Charlotte Angeline Arrivee (dec.), Apr. 25, 1900; (2) Nellie Mae McLimans, Sept. 4, 1943. Sturgis and Mendon, Mich., 1895-97; S. Jas. Ch., St. Paul, 1897-99; Trin. Ch., Litchfield, Minn., 1899-1905; S. Jas. Ch., Fergus Falls, Minn., 1905-07; In-c. S. John's Ch., Kansas City, Mo., 1907-17; Pastor and Dir. Gr. Ch. and Holy Cross House, St. Louis, 1917-37. Secy. Dio. W.Mo., sev. yrs.

TAYLOR, Cecil (C.N.Y.), 927 Mathews Ave., Utica 4, N.Y.—R. S. Luke's Meml. Ch., Utica and Chapl. Marcy St. Hosp., Marcy, 1941—, b. Stroud, Gloucs., Eng., Oct. 31, 1890; s. George Taylor and Charlotte (Jeffreys) Schs., Stroud; Ch. Sch., Bristol, Eng.; Priv. Instruction. D—Nov., 1921, P—Oct., 1922, Bp. Fiske. m. Mabel A. Wheeler, Sept. 3, 1914; c. three. Mssy-in-c. Chs. Camden and Altmar, N.Y., 1921-26; R. Zion Ch., Pierrepont Manor, Mssy-in-c. Adams, Ellisburg and Mansville, N.Y., 1926-41.

TAYLOR, Charles Edward (Tex.), 1410 41st St., Galveston, Tex.—P—in-c. S. Aug. Ch., 1949—, b. Boomer, W.Va., May 8, 1906; s. Rev. Charles Wellington Taylor and Martha Alice (Jones), H. Sch., Mt. Hope, W. Va.; Wilberforce Un., B.A., 1940; Bp. Payne Div. Sch., B.D., 1943. D—June, 1943, Bp. Hobson; P—Feb., 1944, Bp. B. D. Tucker. m. Georgia Holmes, Sept. 16, 1934; c. one. M—in-c. All SS. Ch., Toledo, 1943-46; P—in-c. S. Aug. Ch., Gary, Ind., 1946-47; P—in-c. S. Phil. Ch., Dallas, Tex., 1947-49.

TAYLOR, Charles Lincoln, Jr. (Ma.), 3 Mason St., Cambridge 38, Mass.—Dean E. T. S., 1944—, b. Hartford, Conn., Jan. 27, 1901; s. Charles L. Taylor and Bertha H. Smith). H. Sch., Hartford; Wms., B.A.,

(s.c.l.), 1921, D.D., 1944; Oxon., B.A., 1923, M.A., 1929; Harv., S.T.M., 1929, D.Th., 1932; E. T. S., B.D., 1924. D—June, 1924, P—June, 1925, Bp. C. B. Brewster. m. Hannah Chamberlin, 1924; c. seven. Asst. Min. S. John's Ch., Waterbury, Conn., 1924-25; Prof. E. T. S., 1925-44; Asst. Min. S. John's Meml. Chap., Cambridge, Mass., 1925-30; Lectr. Old Test., Harv., 1930; Min. S. Gabr. Ch., Marion, Mass., 1931-44; Lectr. Bible, Pr., 1938-39.

TAYLOR, Chester Alban (Ol.), 3019 26th St., W. Seattle 99, Wash.—R. S. Matt. Ch., 1946—b. St. Paul, Feb. 27, 1894; s. Herbert Charles and Alice Mabel Taylor. Coll. Reading, Eng.; Nash., B.A.; Un. Wash., B.A. in Ed., M.A. D—June, 1918, Bp. Weller, P—June, 1919, Bp. Webb for F.L. m. Phyllis Elizabeth Buck, Aug. 8, 1928; c. one. Secy. to Bp. Dio. F.L. and Asst. Cathd., Fond du Lac, Wis., 1919-22; Asst. S. Mark's Ch., Seattle, Wash., 1922-37; Vic. S. Paul's Ch., Bremerton and S. Matt. Ch., Auburn, Wash., 1937-42; Chapl. (Lt. Col.) U. S. A., 1942-46.*

TAYLOR, Edgar Curtis (Mo.), #7 Briarcliff, Clayton 5, Mo.—Fndr. and Hdmsr. The Taylor Sch., 1930—; P. Ch. Ascen., St. Louis, 1949—; b. Derry, N.H., May 17, 1897; s. William Taylor and Frances Emma (Haley). Pinkerton Acad.; Bow, B.A., L.H.D. (Hon.), 1940; Trin. Coll., Oxon., B.A., M.A.—Dec., 1947, P—Feb., 1949, Bp. Scarlett. m. Norah Maxton Jamieson, June 7, 1927, c. two. Tchr. The Hill Sch., 1919-21; Asst. Prof. Engl. Wash. Un., 1924-28. Lay-R. S. Mark's Ch., St. Louis and S. Steph. Ch., Ferguson, Mo., 1947-48; D. same, 1948-49. Publ.: "Mark Twain, the Literary Man"; "The Letters of Robert Burns"; "Lloyd Habery, Poet and Craftsman"; "The Secondary School Curriculum"; "Our Next Enemy"; "The Classics in a Hostile World"; "If I Were King in Education"; "Lincoln, the Internationalist"; "The Discipline of a Free Man."

TAYLOR, Eldridge Hayward (W.Va.), Shepherdstown, W.Va.—R. Trin. Ch., Shepherdstown and S. John's Ch., Harpers Ferry, 1949—; b. Baltimore, Dec. 23, 1911; s. Roland Eldridge Taylor and Lillian Edna (Hayward) S. Mart. Acad.; Western Md. Coll.; Westminster Theol. Sem., 1935; V. T. S., 1945-46. D—July, 1946, P—July, 1947, Bp. Powell. m. Helen Atwood, Mar. 31, 1936; c. one. Method. Min., 1935-45. Asst. Meml. Ch., Baltimore, Md., 1946-47; Asst. Chr. Ch., Baltimore, Md., 1947-48; Dean Trin. Cathd., Easton, Md., 1948-49.

TAYLOR, Frederick Charles (Ariz.), 1356 E. Orange Ave., El Cajon, Cal.—Retired, 1943—; b. Hamilton, Ont., Aug. 19, 1875; s. Thomas Elmore Taylor and Elizabeth (Hart.) Un. Bp.'s Coll., B.A., 1898 (1st Classic Hons., Pr. of Wales Med.). D—Feb., 1899, Bp. Worthington; P—June, 1900, Bp. A. L. Williams. m. Cora Mary Whittemore, May 14, 1903. S. Paul's Ch., Omaha and S. Mark's Ch., Florence, Neb., 1899-1900; S. Pet. Ch., Neligh, Neb., 1900-02; M. Valdez, Alaska, 1902-07; Ch. C. Central City, Neb., 1907-11; Gen. Mssy., Dio. Neb., 1911-12; R. S. Luke's Ch., Kearney, Neb., 1913; Chr. Ch., Anacortes and S. Paul's Ch., Mt. Vernon, Wash., 1914-20; Gr. Ch., Astoria, Ore., 1920-27; S. Andr. Ch., Nogales, Ariz., 1927-29; Vic. S. Paul's Ch., Salome, Ariz., 1929-41; Vic. Salome Mssn. Field, Ariz., 1937-41; Chr. Ch., Jerome and S. Thos. Ch., Clarksdale, Ariz., 1941-43. Dep. Gen. Conv., 1910, 34; Exam. Chapl., Dist. Alaska, 1906-07, Dio. Neb., 1912, Dist. Nev., 1930-37; Mem. Coun. Adv., Dist. Nev., 1935-37.*

TAYLOR, George Alfred (Md.), St. David's Church, Roland Ave. and Oakdale Rd., Baltimore, Md.—R. S. Dav. Ch., 1947—; b. Hazardville, Conn., Nov. 9, 1903; s. Frank Webb Taylor and Maude Mary (Evans) H. Sch., Springfield, Mass.; Springfield Coll., B.S., 1925; Ya., B.D., 1928; G. T. S., Post-Grad., 1928-29; Bethany Coll., M.A., 1946. D—June, 1928, Bp. Oldham for W.Ma.; P—May, 1929, Bp. Davies. m. Alice Tucker Jones, June 28, 1933; c. two. Cur. Gr. Ch., N.Y.C., 1928-29; R. S. Phil. Ch., Easthampton, Mass., 1929-32; S. Paul's Ch., Albany, N.Y., 1932-47. Eccl. Res. Coll. Prechr., Wash., D.C. 1941. Deap. Springfield Convoc., W. Ma., 1931-32; Mem. Stndg. Com., 1944—; Rur. Deap. Albany, 1945—; Vice-Prsd. and Trust. S. Faith's Sch., Saratoga Springs, N.Y., 1935-45; Chapl. (Maj.), N.Y.N.G., 1942-47.

TAYLOR, George Farrand (U.S.C.), P.O. Box 366, Tryon, N.C.—Prof. Rel. and Philos., Converse Coll., Spartanburg, S.C., 1942—; b. Detroit; s. Joseph Taylor and Emma (White). Hob., B.A., 1904, S.T.D., 1928; G. T. S., 1908, S.T.B., 1926; Colmb., M.A., 1932. D—May, 1908, P—Nov., 1908, Bp. C. D. Williams. m. Mary Frances Collison, Sept. 12, 1912. Cur. S. Pet. Ch., St. Louis, 1908-10; Hd. Holy Cross House, St. Louis, 1910-19; Instr. Ch. Sch. Rel. Instruct. in Prayer Book, 1913-16, Dogmatics, 1916-17; Chapl. A. R. C., 1917-18; Chapl. A. E. F., 1918-19; Asst. Ch. Incarn., N.Y.C., 1919-20; Prin. N.Y. Ch. Norm. Sch., N.Y.C., 1919-21; Vic. Chap. Incarn., N.Y.C., 1920-25; R. S. Geo. Ch., Flushing, L.I., 1926-30; Assoc. R. Ch. Ascen., N.Y.C., 1932-34; Instr. Biblical Lit., Converse Coll., Spartanburg, S.C., 1935-36, Assoc. Prof., 1936-42; Spec. Prchr. Chr. Adv., Spartanburg, S.C., 1936-39; Spec. Prchr. Chr. Ch., Greenville, S.C., 1944-45. Chrmm.

Soc. Serv. Cmssn., Dio. Mo., 1913-15; Mem. Dioc. Coun., 1927-29; Lectr. Kanuga Lake Conf., 1941-42, 1946. Phi Beta Kappa, Hob., 1904; Mem. Kappa Alpha Soc.

TAYLOR, George North, 2nd (Mont.), 3365-A Cedar Ave., Lynwood, Cal.—Vic. S. Anne's Mssn., 1950—; b. Streator, Ill., Oct. 14, 1917; s. George North Taylor and Edna Vera (Patterson). H. Sch., Streator Twp.; Carl., B.A., 1939; S.-W. T. S., L.H., 1942. D—May, 1942, P—Nov., 1942, Bp. Conkling. Cur. S. Paul's Ch.-on-the-Hill, St. Paul, 1942-43; R. S. Andr. Ch., Livingston, Mont., 1943-46; Sdt. Oratory of S. Mary and S. Mich., 1946-49; Cur. Trin. Ch., Santa Barbara, Cal., 1949-50.

TAYLOR, Harold Edwin (Ma.), 17 Farwell St., Cambridge, Mass.—Asst. R. Chr. Ch., 1949—; b. Moline, Ill., Dec. 4, 1918; s. John Henry Taylor and Agnes Emma (Bolte). H. Sch., Aurora, Ill.; Un. Ill., B.Mus., 1947; E. T. S., B.D., 1949. D—June, 1949, P—Dec., 1949, Bp. Nash.

TAYLOR, Harry Leroy (S.F.), 448 W. Minnesota Ave., DeLand, Fla.—Retired, 1943—; Prof. Philos., John B. Stetson Un., 1930—; b. Hamburg, N.Y., Dec. 5, 1875; s. Zachary Taylor and Anne (Smith). H. Schs., Hamburg and Buffalo, N.Y.; Cor., B.A., 1898, Ph.D., 1912; Fell. Sage Sch. Philos., Cor., 1893-1900; Chi. Fell., 1906, M.A., 1907; U. T. S., B.D., 1903, Fell., 1903-05; Un. Halle, 1903-04; Un. Berlin, 1904-05. D—Jan., 1907, Bp. Anderson; P—Sept., 1907, Bp. W. Lawrence. m. Janet Howard Tuttle, Sept. 5, 1911; c. two. Instr. Ch. Hist., Chi. Theol. Sem., 1905-06; R. S. Edm. Ch., Chicago, 1907; Instr. O. Test. Hist. and Rel., E. T. S., 1907-08; Asst. Min. Emm. Ch., Boston, 1907-09; Cur. S. Luke's Ch., N.Y.C., 1909-11; Loc. Ten. S. Steph. Ch., Olean, N.Y., 1912-13; R. Trin. Meml. Ch., Erie, Pa., 1913-19; R. S. Barn. Ch., DeLand, Fla., 1919-43. Exam. Chapl., Dio. S.F., 1922-44.

TAYLOR, John Marion, Jr. (Md.), 1414 Park Ave., Baltimore, Md.—Cur. Emm. Ch., 1949—; b. Annapolis, Md., July 9, 1920; s. John Marion Taylor and Arvilla Lenora (Sommers). H. Sch., Annapolis; Un. N.C., B.S., 1940; G. T. S., S.T.B., 1949. D—July, 1949, P—Mar., 1950, Bp. Powell.

TAYLOR, John Nelson (Ia.), 1007 1st Ave., So. Fort Dodge, Ia.—R. S. Mark's Ch., 1949—; b. Milwaukee, Nov. 2, 1905; s. Cook Cooper Taylor and Annie Elizabeth (Nelson). Carthage Coll. Acad.; Marq. Un.; Nash. Collgt.; Nash., 1932, B.D., 1933, S.T.M., 1935; Fell., Coll. Prchrs., Wash., D.C., 1939. D—May, 1931, P—May, 1932, Bp. Ivins. m. Mildred Marie Graham Cordsen, June 30, 1937; c. three. D-in-c. S. Paul's Ch., Ashippun, Wis., 1931-34; Vic. S. Steph. Ch., Milwaukee, 1934-37; R. Gr. Ch., Galesburg, Vic. S. Mary's Ch., Knoxville, Trin. Ch., Monmouth, Ill. and Chapl. Episc. Stdts., Knox Coll., 1937-44; R. Ch. S. John Bapt., Wausau and Vic. S. Jas. Ch., Mosinee, Wis., 1944-49. Mem. Stndg. Com.; Bp. and Exec. Bd.; Chrmm. Prom. and Evang.; Dep. Gen. Conv., 1943, 46.

TAYLOR, John Stanley (P.), 43 No. Linwood Ave., Pittsburgh 5, Pa.—Retired, 1947—; b. Harbor Grace, Nfld., Aug. 28, 1877; s. Henry Taylor and Ann Eliza (Davis). Theol. under Exam. Chapls.; Un. Pitts. Summer Sch. D—July, 1924, P—Nov. 1925, Bp. A. Mann. m. (1) Minnie Davis (dec.), Aug. 24, 1907; (2) Catherine Potter Anderson, Apr. 6, 1937; c. two. Hd. Instr. Coll. App. Indust., C. I. T., Pittsburgh, 1906-24; Instr. Leh., 1916, 17, 19. Actg. Mem. Laymen's Mssy. League, Dio. P., 1906-24; R. Trin. Ch., Rochester, Pa., 1924-30; R. Ch. Nativ., Pittsburgh, Pa., 1930-47. Mem. Dioc. Coun., 1940-41; Chrmm. Adult Com., Dept. Rel. Educ., 1941. Publ.: "Nativity Parish News," 1930-47.

TAYLOR, Joseph Mitchell (S.F.), 23 Belle Isle, Miami Beach 39, Fla.—R. All Souls' Ch., 1943—; b. Chocowinity, N.C., Aug. 18, 1894; s. Isaac Emanuel and Minnie Taylor. Christ Sch., Arden, N.C.; Un. N.C., 1923; V. T. S., 1924. D—Jan., 1924, P—Nov., 1924, Bp. Darst. m. Florence Muriel Collins, Dec. 12, 1928; c. two. Cur. Trin. Ch., Miami, Fla., 1926-28; R. S. Andr. Par., Ft. Pierce, Fla., 1928-43. Youth Wk., Dio. E.C., 1924-46.

TAYLOR, Lewis Nathaniel. Died December 3, 1947. For data see Edition 1947.

TAYLOR, Lincoln Andrews (S.C.), Order of the Holy Cross, West Park, N.Y.—Novice, O.H.C., 1946—; b. Buffalo, N.Y., Dec. 2, 1909; s. Hugh Taylor and Rosina M. (Seaman). H. Sch., Buffalo; Hob., B.A., 1933; G. T. S., 1936. D—June, 1936, Bp. Davis; P—May, 1937, Bp. A. S. Thomas. P. Assoc. Mssn., Eutawville, S.C., 1936-46.

TAYLOR, Malcolm (Ma.), 1038 Beacon St., Brookline, Mass.—Retired, 1943—; b. Brooklyn, N.Y., June 30, 1874; s. Andrew Leach Taylor and Cornelia Cooper (Gilbert). Brooklyn Lat. Sch.; Un. Va., 1893-95; E. T. S., B.D., 1899. D—May, 1899, P—June, 1900, Bp. W. Lawrence. m. Louisa Ripley Allen, June 10, 1903; c. five. Cur. S. John's Ch., Stamford, Conn., 1899-1900; Cur. Holy Trin. Ch., Brooklyn, N.Y., 1901-02; R. Chr. Ch., Woodbury, N.J., 1903-06; S. Thos. Ch., Taunton, Mass., 1906-21; Gen. Secy., Prov. N.E., 1921-42. Author: "Religion in the Home"; "Prayers for Use in Family Worship";

"Modern Standards of Right and Wrong," booklets publ. by Dept. Rel. Educ., Prov. N.E.

TAYLOR, Malcolm Slicer. Died February 25, 1950. For data see Edition 1947.

TAYLOR, Norman E. (S.Va.), Res., 1125 Buckingham Ave.; Off., 618 Stockley Gardens, Norfolk 7, Va.—Exec. Dioc.; Secy., 1923—; Dioc. Mssy., 1929—; Archd. Dioc. 1937—, b. Brooklyn, N.Y., Dec. 20, 1884; s. Rev. David Taylor and Esther Lewis (Spink), Syr., B.A. D.—Feb., 1916, P.—Feb. 1918, Bp. B. D. Tucker, m. Flossie Ella Hayes, Oct. 11, 1909, R. Natural Bridge Par., Rockbridge Co., Va.; R. S. Pet. Ch., Norfolk, Va., 1923-29. Dep. Gen. Conv., 1940, 46, 49. Ed.: "The Jamestown Churchman."

TAYLOR, Oscar Clinton (S.Va.), St. John's Church, Hopewell, Va.—R. S. John's Ch., 1946—, b. Lawrence, Mass., Sept. 18, 1898; s. Wilbur Leland Taylor and Anna F. (Becker). Pub. Schs., Lawrence; Norwich Un., B.S., 1920; G. T. S., 1931, S.T.B., 1932. D.—Apr., 1931, Bp. Helfenstein; P.—Apr., 1932, Bp. Beecher. Cur. Emm. Ch. Newport, R.I., 1931-32; P.-in-c. S. Matt. Ch., Alliance and Nur. Dean, Neb., 1932-38; Can. Sacrist Cathd. All SS., Albany, N.Y., 1938-39; Vic. S. Geo. Chap., Schenectady, N.Y., 1939-43; Chapel, U. S. A., 1943-46; Chapel, U. S. A. Res., 1947—; Exam. Chapel, Dio. W.Neb. Mem. Theta Chi; Mason 32; Knight Templar; Chapel. A.L.; Chapel. Natl. Sojourners; Chapel. Res. Offs. Assoc.

TAYLOR, R. Dunham (U.), 231 E. 1st St., So., Salt Lake City 2, U.—Dean S. Mark's Cathd., 1945—, b. Pasadena, Cal., Dec. 7, 1908; s. John Raynor Chadwick Taylor and Edna B. (Lewis). H. Sch., Los Angeles; Redlands Un., B.A., 1935; S.-W. T. S., 1934. D.—July, 1934, P.—Mar., 1935, Bp. Stevens, m. Martha Virginia Bebee, June 28, 1936. In-c. S. Steph. Ch., Beaumont-Banning and Vic. Gr. Ch., Colton, Cal., 1934-37; R. S. Matt. Ch., National City and Vic. S. Jas. Mssn., San Diego, Cal., 1937-42; Chapel. Canterbury Club, San Diego St. Coll., 1938-42; P.-in-c. S. John's Mssn., Chula Vista, Cal., 1939; Chapel. San Diego Co. and City Mssns. Soc., 1940-42; R. S. Mary's Ch., Laguna Beach, Cal., 1942-43; Asst. R. S. Mark's Ch., San Antonio, Tex., 1943-45; R. same, 1945; Chapel. Trin. Un. Canterbury Club, 1944-45.*

TAYLOR, Richard Dawson (C.), 8253 Dante Ave., Chicago 19, Ill.—R. Ch. Messiah, 1942—, b. Monroeville, Ind., Dec. 27, 1904; s. Dawson Wallace Taylor and Emma Dora (Geyer). H. Sch., Monroeville; DePauw Un.; Ind. Un., B.S., 1931; Ind. Un. Law Sch.; Nash., 1935. D.—Apr., 1935, Bp. Ivins for N.Mex.; P.—Dec., 1935, Bp. Howden, m. Dorothy Rae Vensel, Nov. 4, 1941; c. two. P.-in-c. S. Andr. Ch., Las Cruces and S. Luke's Ch., La Union, N.Mex., 1935-37; R. Trin. Ch., Peru, Ind., 1937-42.*

TAYLOR, Ronalds (W.), 3720 Upton St., N.W., Wash. 16, D.C.—Retired, 1938—, b. Brooklyn, N.Y., Oct. 13, 1887; s. William Ralph Taylor and Hattie (Ronalds). W. Md. Coll., B.A.; Westminster Theol., B.D., 1912, S.T.D., 1925. D.—Nov., 1917, P.—Feb., 1919, Bp. Murray, m. Lena Bedell, Sept. 9, 1921, R. S. Jas. Par., Westernport, Md., 1917-20; Chapel. Un. Md. and Vic. S. Andr. Ch., College Park, Md., 1920-38. Stdt. Inquirer, 3rd Prov., 1919-25; Chrmn. Com. Coll. Wk. Dio. W., 1920-38.

TAYLOR, Thomas Ronald (Minn.), 16 Dayton Ave., Wadena, Minn.—R. S. Helen's Ch., Wadena, S. Alb. Ch., Staples, and Emm. Ch., Eagle Bend, 1935—, b. Queenton, Ont., Can., Sept. 7, 1916; s. Thomas Richard Taylor and Mary Elizabeth (Saunders). Delta Coll., Ont.; St. Chad's Coll., 1941, S.Th., 1948. D.—July, 1943, P.—Dec., 1944, Bp. of Qu'Appelle, m. Merle Olive McManus, Apr. 14, 1941; c. three. Tchr. and Mssy. in Can., 1936-50.

TAYLOR, William Charles Jr. (C.), Un. Tenn. Junior Coll. Martin, Tenn.—Asst. Prof. Engineering and Math. and Head Dept. Engineering, 1948—, b. Wayne, Pa., Nov. 29, 1907; s. William Charles Taylor and Clara Louise (Bond). H. Sch., Swarthmore, Pa.; Penn St., B.S., 1930; Un. Pa. Grad. Sch.; G. T. S., P. D. S., B.Th., 1935. D.—June, 1935, P.—Jan., 1936, Bp. Taitt, m. Margaret Jane Searing, June 22, 1937; c. two. Asst. Chr. Ch., Media, Pa., 1935; Asst. Co. Centre Mssn., New Hope, Pa., 1935-36; In-c. S. John's Ch., Homestead, Fla., 1936-37; Cur. Ch. Gd. Shpd., Rosemont, Pa., 1937-38; Chapel. S. Dunstan's Ch., Providence, R.I., 1938-39; Asst. S. Jas. Ch., Chicago, 1939-41; In-c. Chr. Ch., Harvard, Ill., 1942. U. S. A. A. F. Tech. Trng Cmnd., 1942-46; Instr. Math., Un. Tenn., 1946-48.

TEISEN, Tage (S.F.), 165 Barton Ave., Palm Beach, Fla.—R. Ch. Bethesda-by-the-Sea, 1939—, b. Denmark, Aug. 27, 1889; s. Axel Teisen and Johanne (Marchner). H. Sch., Phila.; Br. Prep. Sch., Phila.; N.Y. St. Un., B.A.; P. D. S., B.D., 1915; Rollins Coll., D.D., 1943. D.—May, 1915, P.—June, 1916, Bp. Rhinelander, Cur. S. Pet. Ch., Albany, N.Y., 1915; R. S. Paul's Ch., Kittanning, Pa., 1918; Can. Tn. Cathd., Pittsburgh, 1927-28; M.-in-c. All Souls' Chap., St. Hubert's, N.Y., 1929; R. S. Paul's Ch., Troy, N.Y., 1929-34; R. Gr. Ch., Newton, Mass., 1934-36. Traveling, Eur., 1936-37.

TEMPLE, Gray (N.C.), 225 No. Church St., Rocky Mount, N.C.—R. Ch. Gd. Shpd., 1941—, b. Lewiston, Me.,

Mar. 13, 1914; s. Rev. Charles Hosea Temple and Eleanor (Gray). H. Sch., Warren, R.I.; Br., B.A., 1935; V. T. S., B.D., 1938. D.—May, 1938, Bp. Perry, P.—June, 1939, Bp. E. A. Penick, m. Maria Drane, Jan. 29, 1940; c. three. Calv. Ch., Tarboro, N.C., 1938-40; R. Truro Ch., Fairfax, Va., 1940-41; P.-in-c. S. John's Ch., Battleboro, N.C., 1941-47. Mem. Stndg. Com., 1948—; Dep. Gen. Conv., 1949.

TEMPLE, James William (La.), 8815 Pear St., New Orleans, La.—R. S. Luke's Ch. and Chapel. Gaudet Sch., 1947—, b. Rock Is., Ill., Nov. 10, 1909; s. John William Temple and Pearl (Thompson). H. Sch., Topeka, Kan.; Washburn Coll., B.A., 1931; S.-W. T. S., B.D., 1935; Wichita Un., M.A., 1942. D.—June, 1934, P.—June, 1935, Bp. Wise, m. Gladys J. Hill, June 2, 1939; c. one. P.-in-c. S. Aug. Ch., Wichita, Kan., 1935-44; Prin. and Chapel. Gaudet Sch., New Orleans, La., 1944-47.

TEMPLE, Sydney A., Jr. (N.Y.), Essex, Conn.—Gen. Secy. Episc. Pacifist Fellowship, 1948—, b. Santa Monica, Cal., Apr. 4, 1912; s. Sydney A. Temple and Anne (Hunter). H. Sch. and Terril Acad., Dallas, Tex.; Harv. Sch., Los Angeles; U. C. L. A., B.A.; S.-W. T. S., 2 yrs.; Ch. Div. Sch. Pac. B.D.; Colmb. Ph.D., 1945. D.—June, 1934, Bp. H. T. Moore; P.—May, 1936, Bp. Jenkins, m. Marguerite Miller, Aug. 1932; c. two. In-c. Trin. Mssn., Fallon, Nev., 1934-37; Vic. Chr. Ch. Mssn. Los Angeles, 1938-44; R. Ch. Med. and Instr. Colmb., N.Y.C., 1944-47; P.-in-c. Gr. Ch., Saybrook, Conn., 1947-48. Amer. Philos. Assn., 1946—; Faculty Club, Colmb., 1946—, Ed.Bd.: "The Witness," 1946—, Author: "Bishop White on the State of Man," Angl. Theol. Review, 1946; "The Common Sense Theology of Bishop White," 1946.*

TEMPLETON, Elmer James (Me.), 4205 Spruce St., Phila., Pa.—, b. Springbrook, N.Y., Jan. 27, 1912; s. William John Templeton and Addie Mae (Davis). H. Sch., Buffalo, N.Y.; Rand.-Macon Coll., B.A., 1933; Ch., M.A., 1940; S.-W. T. S., B.D. (c.i.), 1940, S.T.M., 1942. D.—July, 1940, P.—Jan., 1941, Bp. Randall, m. Dorothy I. Mitchell, Apr. 26, 1945; c. one. Instr. S.-W. T. S. and Asst. Ch. Redeem., Chicago, 1940-44; P.-in-c. Holy Trin. Ch., Skokie, Ill., 1944-48; P.-in-c. Trin. Ch., Saco, Me., 1948-49. Pres. Chicago Chapl., Orthodox and Angl. Fellowship, 1943-48. Publ.: "A History and Critique of Pentateuchal Criticism in the Modern Period"; "Elijah"; "Metanoia and Metanoiein; A Word Study"; "Preparation for Holy Communion"; "The Invocation"; various mag. arts. and book reviews.

TENNYSON, Merrill Goodsell (L.A.), 14623 So. MacLay Ave., San Fernando, Cal.—Retired, 1947—, b. Opydye, Ill., June 29, 1898; s. Rev. John Wesley Tennyson and Minnie Alice (Gray). Pub. Schs., Olney, Ill. D.—Oct., 1929, P.—Apr., 1930, Bp. Remington, m. Dora Birdella Holladay, Dec. 15, 1919; c. three. In-c. S. Pet. Ch., La Grande, Ore., 1929-30; R. same, 1930-31; P.-in-c. S. Andr. Mssn., Burns, Ore., 1931; Gen. Mssy. Dist. E.O., 1932-34; R. Holy Trin. Ch., Alhambra, Cal., 1934-40; Chapel. (Comdr.) U. S. N. R., 1940-47. Dir. Field Dept., Dept. Mssns. and Ch. Ext.; Chrmn. Com. Evang. Com. Const. and Canons and Bd. Equalization; Exam. Chapel.; Mem. Coun. Adv. and Exec. Coun., all Dist. E.O. Capt. Summer Sch. Ed.: "Midnight Sun," weekly newspaper for servicemen, Iceland; Ed.: "Sea Frontiersman," daily newspaper for servicemen, Philippine Sea Frontier; Ed.: "A Guide to Iceland"; Author: "Ride On, O Christ of God," Hymn; "Criterion"; "What Right," Living Church, 1937.

TERKILL, Menter Bradley (Dal.), 6712 Bob-Link Dr., Dallas, Tex.—Can. Chapel. to Bp. and Exec. Secy. "Cathd. of Dallas, Inc.," 1948—, b. Dallas, Tex., Feb. 1, 1915; s. Holman Hamilton Terkill and Inez (Hines). Woodbury Forest Sch. for Boys, Va.; S. M. U., M.A., 1942; S.-W. T. S., L.Th., 1945. D.—Dec., 1944, Bp. Conkling for Dal.; P.—June, 1945, Bp. H. T. Moore, m. Mildred Kemper, Oct. 20, 1945; c. one. Loc. Ten. Trin. Ch., Ft. Worth, Tex., 1945; Vic. S. Luke's Ch., Stephenville, Trin. Ch., Dublin, S. Jas. Ch., Meridian and S. Mary's Ch., Hamilton, Tex., 1945-48.

TERRY, James Hayward (Ol.), Office of the Chaplain, Medical Center, Wash. 12, D.C.—Chapl. U. S. A., 1941—, b. Quincy, Ill., Dec. 7, 1909; s. Alfred Cecil Terry and Daisy (Hayward). Pub. Schs., E. St. Louis, Ill.; Un. Mo., 1927-30; Nash., 1933. D.—May, 1933, P.—May, 1934, Bp. J. C. White, m. Elizabeth Rose Callison, July 5, 1938; c. one, Asst. S. Paul's Ch., E. St. Louis, Ill., 1933-36; P.-in-c. S. Barth. Ch., Granite City and S. Thos. Ch., Glen Carbon, Ill., 1934-36; P.-in-c. Las Vegas Field, Nev., 1936-38; R. S. Jas. Ch., Kent, Wash., 1938-41. Charter Mem., Delta Delta Alpha; Gamma Rho of Alpha Tau Omega; Tomb and Key, Pi Epsilon Pi, both hon. interfrat.

TERRY, Kenneth Rosier (Mil.), Holy Cross Monastery, West Park, N.Y.—Novice, O.H.C., 1948—, b. Richmond, Cal., Jan. 24, 1922; s. Rev. Milton Relyea Terry and Nina Pearl (Rosier). H. Sch., Richmond, Un. Cal., B.A., 1943; Nash., B.D., 1946. D.—Feb., 1946, P.—July, 1946, Bp. Ivins. Postulant, O.H.C., 1947.

TERRY, Milin Relyea (Cal.), 204 28th St., Richmond, Cal.—Retired, 1947—, b. Trenton, N.J., Oct. 5, 1882; s. David Terry and Emily (Hollies). Nash. Collgt.; Nash.

D—Nov., 1909, P—May, 1910, Bp. Webb, m. Nina Pearl Rosier, Jan. 31, 1921; c. two. R. S. Alb. Ch., Sussex, Wis., 1910-11; Asst. S. Andr. Ch. and Gd. Samar. Chap., Oakland, Cal., 1923; R. pro tem. Gr. Ch., Martinez, Cal.; Vic. Trin. Ch., Pt. Richmond, Cal., 1927-34; S. Dav. Ch., Pittsburg, Cal., 1938-44; Vic. Pro tem. S. Mark's Ch., Crockett, Cal., 1945-47.

TERWILLIGER, Robert Elwin (N.Y.), 20 Carroll St., Poughkeepsie, N.Y.—R. Chr. Ch. and Chapl. Episc. Faculty and Stds., Vassar Coll., 1949—b. Cortland, N.Y., Aug. 28, 1917; s. Rev. Melville Terwilliger and Ella May (Seaman), H. Sch., New Hartford, N.Y.; Syr., B.A., 1939; E. T. S., B.D., 1943; Ya., Ph.D., 1948; G. T. S., S.T.M., 1949, D—Dec., 1942, P—June, 1943, Bp. W. A. Lawrence, m. Viola Mae Carroll, Dec. 27, 1942. Cur. All S.S. Ch., Worcester, Mass., 1943-44; Asst. Chr. Ch. Cathd., Hartford, Conn., 1944-47; Fell. and Tutor G. T. S. and Asst. Ch. Heav. Rest, N.Y.C., 1947-49.

TESTER, William Henry (Tenn.), 1825 Glenview Ave., Memphis 6, Tenn.—Perpet. D., Asst. Calv. Par., 1937—b. Haywards Heath, Sussex, Eng., July 4, 1869; s. William Tester and Sarah (Cornford), Par. Schs., Eng. D—June, 1937, Bp. Maxon, m. Virginia Lillian Crawford, Jan. 10, 1894; c. two.

TETU, Francis Henry (M.), P.O. Box 36, Harper Sta., Detroit 13, Mich.—R. Ch. Our Sav., 1945—b. E. Douglas, Mass., Nov. 6, 1893; s. Henry and Mary Jane Tetu, Carson-Newman Coll., B.A., Crozer Theol. Sem.; P. D. S., B.Th.; Sch. App. Rel., 1937-38; Sch. Soc. Serv., Ind. Un., 1938-40; Butler Un., M.A., 1946; D—June, 1933, Bp. Taitt; P—Dec., 1933, Bp. Francis, Vic. S. Geo. Ch., Indianapolis, 1933-42; S. John's Ch., Plymouth, Mich., 1942-45.

THALMANN, Frederick Edward (A.), 52 3rd St., Troy, N.Y.—R. S. Paul's Ch., 1949—b. Jersey City, N.J., Dec. 23, 1910; s. Frederick Alexander Thalmann and Beatrice B. (Kline), H. Sch., Jersey City, L.Ch., B.A., 1937; V. T. S., B.D., 1940; D—May, 1940, P—Dec., 1941, Bp. Washburn, m. Caroline Hobart Gray, Mar. 4, 1943; c. two. Cur. S. Paul's Ch. Englewood, N.J., 1940-43; Chapl. (Maj.) U. S. A., 1943-46; Assoc. R. S. Paul's Ch., Troy, N.Y., 1946-48; Actg. R. same, 1949.

THATCHER, Lloyd Evans (Mil.), Nashotah House, Nashotah, Wis.—Warden Collgt. Dept., Nash., 1946—b. Oregon, Mo., Jan. 18, 1890; s. John Thomas Thatcher and Kate Q. (Evans), H. Sch., Oregon; Un. Mo., B.A., 1911; Nash., B.D., 1940; D—May, 1939, P—Jan., 1940, Bp. Ivins, Tchr., 1916-31; Educ. Adviser, C.C.C., 1934-37. Instr. Nash., 1940-45; R. Chr. Ch., Delavan, Wis., 1945-46.

THATCHER, Robins Herbert (N.Y.), 240 E. 31st St., New York 16, N.Y.—Vic. Chap. Incarn., 1947—b. London, Eng., June 17, 1904; s. William Robins Thatcher and Caroline Charlotte (Pearson), London Cent. Fndt. Sch.; Bp. Un., L.S.T., 1932, D—June, 1932, P—Apr., 1933, Bp. of Ottawa, m. Esperance Allison, Sept. 24, 1935; c. two. Serv. in Can., 1932-44; Actg. R. S. Steph. Ch., Goldsboro, N.C., 1944-45; Archd. Sw. Ia., 1945-46; Asst. Chap. Incarn., N.Y.C., 1946-47.

THAXTON, Lisle William (Dal.), 4716 Cole's Manor Pl., Dallas 4, Tex.—R. All S.S. Ch., 1936—D—Dec., 1930, Bp. Stewart; P—June, 1931, Bp. H. T. Moore. On Staff S. Matt. Cathd., Dallas, Tex.; In-c. S. Paul's Ch., Waxahachie, Tex., 1934-36.*

THAYER, Edwin Burton (Colo.), 901 Lafayette St., Denver 3, Colo.—R. Ch. Ascen., 1950—b. Avalon, Pa., Feb. 7, 1905; s. Richard Shattuck Thayer and Elizabeth (Robinson), H. Sch., Morton; J. Coll., 1926; Un. Ill., B.S., 1928; S-W. T. S., D.D., 1934, D—Feb., 1934, P—Sept., 1934, Bp. Stewart, m. Evelyn Marie Hansen, June 10, 1935; c. three. Vic. S. Mary's Ch., Crystal Lake and S. Ann's Ch., Woodstock, Ill., 1934-36; Vic. S. Ann's Ch., Morrison, Ill., 1936-38; R. Chr. Ch., Burlington, Ia., 1938-41; Chapl. U. S. A., 1941-45; R. S. Luke's Ch., Ft. Collins, Colo., 1945-50.

THELIN, Harold Benjamin (N.Y.), Bedford Rd., Route 22, Armonk, N.Y.—R. S. Steph. Ch., 1945—b. Nelson, B.C. Can., July 24, 1904; s. John Conrad Thelin and Emma Sophia (Boettger), H. Sch., Van Nuys, Cal.; Un. So. Cal., B.A., 1925; G. T. S., S.T.B., 1929, D—June, 1928, Bp. Stevens; P—Apr., 1929, Bp. Lloyd, m. Sue E. Berry, June 19, 1929; c. one. D-in-c. S. Sim. Mssn., San Fernando, Cal., 1928; Cur. S. Paul's Cathd., Los Angeles, 1929-30; R. S. Matt. Ch., National City and Vic. S. Jas. Mssn., San Diego, Cal., 1930-35; Vic. S. Andr. Ch., La Mesa and S. John's Ch., Bostonia, Cal., 1935-38; Asst. to R. S. Mark's Ch., Mt. Kisco, N.Y., 1938-45.

THEOPOLD, Edward Tower (N.Y.), 1020 Carroll Pl., New York 56, N.Y.—R. S. Sim. Ch., Melrose, 1944—b. Faribault, Minn., Oct. 8, 1905; s. Maria (Tower), Trin., N.Y.C.; S. John's Coll., Osnising, N.Y.; McBurney, N.Y.C.; Colomb.; N. Y. U.; G. T. S., 1932, D—May, 1932, Bp. Manning; P—Dec., 1932, Bp. Lloyd, m. Lillian Pauline Kallensee, Nov. 24, 1943, R. Trin. Ch., Morrisania, N.Y.C., 1932-50; Vic. Emm. Chap., Bronx, N.Y., 1943-

44. Chrmn. Visual Educ., Bd. Rel. Educ., 1938-46; Dean Bronx Convoc., 1942-45.

***THOMAS, Rt. Rev. Albert Sidney**, Rockville, Wadmalaw Island, S.C.—Retired Bp. of S.C., 1943—b. Columbia, S.C., Feb. 6, 1873; s. John Peyre Thomas and Mary Caroline (Gibbes), S. C. Milit. Coll., B.S., 1892, L.L.D., 1931; Un. So., D.D.; G. T. S., 1900, B.D., 1902, S.T.D., 1930, D—July, 1900, P—Mar., 1901, Bp. E. Capers. Con. Bp. of S.C., Nov. 30, 1928, m. Emily Jordan Garrison, Dec. 17, 1908; c. three. In-c. S. Matt. Ch., Darlington, Ch. Adv., Marion, Trin. Ch., Society Hill and Mssns., Hartsville and Mullins, S.C., 1900-08; R. S. Dav. Ch., Cheraw, S.C., 1908-18 and 1919-21; P-in-c. S. Paul's Ch., Bennettsville, S.C., 1908-10; R. Ch. Gd. Shpd., Columbia, S.C., 1918; S. Mich. Ch., Charleston, S.C., 1921-27; Bp. Dio. S.C., 1928-43. Dep. Gen. Conv., 1907, 10, 13, 16, 19, 22, 25, 28. Secy. Con., 1903-23; Mem. Stndg. Com., 1907-28. Chrmn. Dept. Mssns., 1922-28; Dean Sch. Prophets, Kanug. Conf., Hendersonville, N.C., 1933-43; Rgstr. Dio.; Hstgr. Dio.; S. C.; Mem. Bd. Trufts. Porter Milit. Acad. Edr.: "The Diocese," 1913-28.

THOMAS, Charles Nelson (S.H.B.)—D—June, 1918, Bp. Darlington.

THOMAS, Clarence Albert (P.), Barnesboro, Pa.—Retired, 1946—b. Kendallville, Ind., Nov. 24, 1874; s. Zerubbabel Costin Thomas and Ellenora (Binckley), S., 1900, G. T. S., B.D., 1908, D—June, 1900, P—Jan., 1901, Bp. J. H. White, m. Bessie F. Klein, Oct. 1, 1901; c. one. R. S. Phil. Ch., Cressieville, O., Eastville, Va.; R. S. Geo. Ch., Helmetta, N.J., 1906; S. Thos. Ch., Canon City, Pa., 1910; Chr. Ch., Brownsville, Pa., 1922-26; Gr. Ch., Pittsburgh, 1926-31; R. S. Thos. Ch., Barnesboro, Pa., 1931-46. Rgstr. Dio. P., 1930-46.*

THOMAS, Edmund Crawford (Conn.), 308 Fairfield Ave., Hartford 6, Conn.—R. S. Jas. Ch., 1912—Trin., B.S., 1903; Berk., 1900, D—June, 1906, P—Jan., 1907, Bp. Talbot, m. Louise Morgan Seams, 1908; c. two. Asst. S. Luke's Ch., Scranton, Pa., 1906-08; P-in-c. S. Paul's Ch., Lancaster, N.H., 1908-12; Chapl. U. S. A., 1917-19.* **THOMAS, Ernest Sydney** (Pa.), 112 W. Rittenhouse St., Germantown, Phila. 44, Pa.—In-c. S. Barn. Chap., 1907—D—June, 1907, P—June, 1908, Bp. Whitaker.*

THOMAS, Erwin Arthur, S.S.J.E. (Ma.), 980 Memorial Dr., Cambridge 38, Mass.—On Staff S. John's Ch., 1945—b. Garland, O., Sept. 24, 1909; s. Marvin E. Thomas and Susan Elitha (Mills), H. Sch., Troy, O.; Oberlin, B.Mus.; Boston Un., B.A.; Nash., B.D., 1946, D—Feb., 1945, P—Sept., 1945, Bp. Ivins. Book Review Ed.: "Cowley," 1946.

THOMAS, Glyn Aneurin (A.), St. Paul's Rectory, Kinderhook, N.Y.—R. S. Paul's Ch., 1944—b. Cardiff, Wales, Feb. 25, 1904; s. James Thomas and Sophia (Davies), S. Dav. Coll. Sch., Wales; Lampeter, Wales, B.A., 1928, D—Oct., 1928, P—Dec., 1929, Bp. of Swansea and Brecon, Wales, m. Mary Kendal Griffiths, July 15, 1931; c. three. Serv. in Eng., 1928-38; Serv. in Bermuda, 1938-42. Exam. Chapl., 1949—

THOMAS, Harold (S.C.), 92 B Church St., Charleston 33, S.C.—Retired, 1950—b. Charlotte, N.C., Sept. 14, 1876; s. John Peyre Thomas and Mary Caroline (Gibbes), Un. So., G.D., 1899, D—Oct., 1899, P—Sept., 1900, Bp. E. Capers, m. Esther Eudora La Roche, Dec. 5, 1900; c. three. S. Tim. Ch., Columbia and All S.S. Ch., Lexington, S.C., 1899-1902; S. John's Ch., Winnsboro, S.C., 1900-01; Trin. Chap. Mssn., Columbia, S.C., 1901; R. S. John's Ch., Florence, S.C., 1901-05 and 1906-17; S. Tit. Chap. (Col.), 1902-05; In-c. S. John's Chap., 1903; Asst. S. Jas. Ch., Wilmington, N.C., 1905; Ch. Redeem., Orangeburg and Mssy-in-c. S. Matt. Ch., Ft. Motte, S.C., 1906-07; In-c. Chr. Ch., Mars Bluff, S.C., 1907-17; Mssy-in-c. S. Steph. Ch., St. Stephens, S.C., 1910-14; R. S. Luke's Ch., Charleston, S.C., 1917-47; M-in-c. S. Pet. Ch., Great Falls, S.C., 1947-48; M-in-c. S. Mark's Ch., Chester, S.C., 1947-50. Dep. Gen. Conv., 1931, 37, 43. Chapl. Ladies Home, Charleston, S.C., 1921—

THOMAS, Harold Livingston Reed (N.Y.), Shelter Island, N.Y.—Retired, 1936—b. Highland Falls, N.Y., June 9, 1884; s. Rev. William Reed Thomas and Mary Louisa (Eldridge), Cathd. Sch. S. Paul, Garden City, N.Y.; Colmb., B.A. 1905; G. T. S., 1908, Grad. stdt., 1937, D—June, 1908, P—June, 1909, Bp. Greer. Cur. Ch. Med., N.Y.C., 1908-09; Cur. Trin. Ch., Mt. Vernon, N.Y., 1909-12; P-in-c. Ch. S. Jos. Arimathea, Elmsford and Chapl. S. Mark's Ch., Yonkers, N.Y., 1912-15; Cur. S. Paul's Ch., Brooklyn, N.Y., 1915-16; S. Mary's Ch., Shelter, Is., N.Y., 1916-19; R. Trin. Ch., Fishkill and Ch. S. John Bapt., Glenham, N.Y., 1919-36.*

THOMAS, Henry Bonnell (Cal.), Route 2, Box 88, Los Gatos, Cal.—Retired, 1949—b. San Francisco, Feb. 14, 1898; s. Jay Bonnell Thomas and Lida Dunn (Henry), A-to-Zed Sch., Berkeley, Cal.; Un. Cal.; Ch. Div. Sch. Pac., 1921; Berk., summer, 1920; Oxon., S.S., 1921, D—May, 1921, P—May, 1922, Bp. W. P. Nichols, m. Camilla Elizabeth Pemberton Hill, Oct. 6, 1924; c. four. Vic. Ch. S. Mary-the-Virg., San Francisco, 1921-23. Cur. Mt. Calv. Ch., Baltimore, 1923-24; Stdt. Chapl., Br., 1924-25; R.

Sherwood Par., Baltimore Co., 1927-29; Chapl. Donaldson Sch., lchester, Md., 1929-33; R. Holy Cross Ch. Baltimore, 1933-35; R. S. John's Par., Kingsville, Md., 1935-37; Chapl. S. Steph. House, Un. Nev., 1937-42; Chapl. U. S. N., 1942-44; R. Ch. Adv., San Francisco, Cal., 1941-49. Dep. Prov. Syn., 1938-39, 40; Exec. Secy. Nat. Retreat Assn., 1936-37; Chrmn. Dept. Chr. Soc. Relations, Dist. Nev., 1940-41; Pres. Nev. Coun. Soc. Agencies. Author: Essay and arts. on "The Method and Conduct of Retreats," "Preaching Missions and Teaching Missions."

THOMAS, James Clair. Died July 31, 1949. For data see Edition 1947.

THOMAS, James Moulton (W.Va.), 9 Bethany Pike, Wheeling, W.Va.—R. S. Matt. Ch., 1944—b. Baltimore, Jan. 15, 1903; s. George Culbreth Thomas and Clara Du Hamel (Moulton). Gilman Country Sch., Baltimore; Pr., B.A., 1926; V. T. S., B.D., 1929. D—Oct., 1928, Bp. Murray; P—Nov., 1929, Bp. Helfenstein. m. Antoinette Pierson Dominick, June 27, 1931; c. four. R. S. Thos. Par., Hancock, Md., 1929-34; R. Trin. Ch., Williamsport, Pa., 1934-44.

THOMAS, John Hartshorn (W.), Box 244, Leonardtown, Md.—P-in-c. S. Andr. Par., Leonardtown and All SS. Par., Oakley, 1949—b. Augusta, Me., Dec. 28, 1923; s. Howard Quincy Thomas and Ruth Abbie (Hartshorn). H. Sch., Concord, N.H.; Ya., B.Eng., 1945; E. T. S., B.D., 1949. D—June, 1949, P—Dec., 1949, Bp. Dun. m. Hope Spencer Waters, June 15, 1946; c. one. D-in-c. S. Andr. Par., Leonardtown and All SS. Par., Oakley, Md., 1949.

THOMAS, John Lynnmar Wilson (Minn.), 315 W. Morton St., St. Paul 7, Minn.—R. Ch. Ascen., 1950—b. Detroit, Mich., Sept. 4, 1918; s. Gwilyn Llewelyn Thomas and Marian Lorraine (Peck). H. Sch., W. Palm Beach, Fla.; Ch. Army Trng. Center, 1940. D—Apr., 1948, P—Mar., 1949, Bp. Keeler. m. Grace Christopher, July 11, 1942; c. two. Ch. Army Capt., 1940-45 and 1946-48. U. S. N., 1945-46; Vic. S. John's Ch., Worthington, Minn., 1948-50.

THOMAS, John Martin (Vt.), R.D. #2, Rutland, Vt.—D—Apr., 1950, Bp. Van Dyck.*

THOMAS, Joseph Henry (Cal.), 2333 Claremont Blvd., Berkeley 5, Cal.—R. S. Clem. Ch., 1933—b. Liverpool, Eng., Feb. 2, 1884; s. James H. Thomas and Emily (Carpenter). Colaba, Bombay, India; Liverpool Un.; London, F.R.H.S.; S. Aid., Eng.; S. John's Coll., Man., L.Th. D—1915, P—1916, Archbp. of Rupert's Land. m. Jennie Bradley, 1906. Serv. in Can., 1915-25; R. S. Paul's Ch., Klamath Falls and P-in-c. Lakeview, Ore., 1925-33; Archd. W. Section Dist., E.O., 1929-33. Dean Convoc. Oakland, 1935-39.

THOMAS, Lloyd Brant (E.O.), 416 11th St., Hood River, Ore.—R. S. Mark's Par., 1949—b. Cumberland, Md., Aug. 30, 1882; s. John Lloyd Thomas and Mary Ann (Brant). Pub. Schs., N.Y.C.; C. C. N. Y., B.A., 1902; Colmb., B.A., 1903; E. T. S., B.D., 1906. D—June, 1906, Bp. Greer; P—Dec., 1906, Bp. Spalding. m. (1) Margaret Maud Lloyd (dec.), Aug. 25, 1909; (2) Alice Thurston Jones, Feb. 10, 1926; c. one. Mssy-in-c. Battle Mt., Austin and Eureka, Nev., 1906-08; R. S. Mark's Ch., Tonopah, Nev., 1908-09; S. Pet. Par., Carson City, Nev., 1910-17; Loc. Ten. Trin. Par., Oakland, Cal., 1917-18; R. same, 1918-38; Vic. Salinas Valley Mssn., Cal., 1938-42; Vic. S. Jas. Mssn., Pano Robles, Cal., 1942-44; R. same, 1944-45; Vic. S. Mark's Par., Hood River, Ore., 1945-49. Dep. Gen. Conv., 1918, Ait., 1934; Prim. Prov. Syn., 1915; Del. Prov. Syn., 1921, 27, 32, 33, 35, 40, 43, 47, 48; Del. Mssy. Conv., 8th Dept., 1909, 11; Mem. Dioc. Dept. Rel. Educ., 1919-29, Vice-Chrmn., 1931; Fndr., 1919 and Exec. Episc. Vac. Conf. of Cal., 1919-25, 27; Vice-Chrmn. Chr. Soc. Serv. Dept., 1936-37; Dist. Chrmn. 3rd, 4th, 5th War Loans, 1942-44; Chrmn. Advance. Com. B.S. of A., 1946, Dist. Chrmn., 1947, 48; Chrmn. Red Cross Appeal, Hood River Co., 1945; Chrmn. Emergency Clothing and Food Collection Appeal, 1946; Secy. Conv. E.Ore., 1947—Author: "Fifty Years of a Frontier Parish," 1913; "Fifty Years of Masonry in Nevada"; Ed.: Oregon Trail Churchman, 1948—

THOMAS, Louis O'Vander (Miss.), 310 So. Commerce St., Natchez, Miss.—R. Trin. Ch., Natchez and Chr. Ch. Church Hill, 1946—b. Slater, Mo., Aug. 15, 1903; s. O'Vander Wyatt Thomas and Virginia (Young). H. Sch., Marshall, Mo.; Mo. Valley Coll., B.A., 1925; P. D. S., 1933-35; Un. So., B.D., 1936. D—June, 1936, P—Mar., 1937, Bp. Findlay. m. Alice Nelson Burton, Oct. 10, 1939; c. one. R. S. John's Ch., Winnsboro, S. Steph. Ch., Ridgeway and S. Pet. Ch., Great Falls, S.C., 1936-38; R. All SS. Ch., Homewood, Birmingham, Ala., 1938-43; Asst. R. S. Andr. Ch., Jackson, Miss., 1943-46. Contr. arts. in: "Sewanee Review"; "Guardian"; "Anglican Theological Review."

THOMAS, Owen Clark (W.), 600 W. 122nd St., New York 27, N.Y.—b. N.Y.C., Oct. 11, 1922; s. Harrison Cook Thomas and Frances Martha (Arnold). H. Sch., Port Washington, N.Y.; Ham., B.A., 1944; Cor.; E. T. S., B.D., 1949. D—June, 1949, P—June, 1950, Bp. Dun. M-in-c. S. Eliz. Ch., Sudbury, Mass., 1949.

THOMAS, R. Johnston. Died December 3, 1948. For data see Edition 1947.

THOMAS, Robert Findlay (W.Va.), 305 E. Davis St., Burlington, N.C.—R. Holy Comf. Ch., 1950—b. Harrisburg, Pa., Nov. 18, 1914; s. Alfred Kirk Thomas and Helen Beryl (Raynor). W. Md. Coll., B.A., 1938; P. D. S., 1941. D—June, 1941, Bp. Wyatt-Brown; P—Dec., 1941, Bp. Ward. m. May Catherine He Whittle, May 24, 1935; c. one. Cur. S. John's Ch., Huntington, Pa., 1941; R. same, 1941-43; Vic. same, 1944-46; R. Ch. Par., Point Pleasant, W.Va., 1946-50. Rem. Dioc. Com. Ch. Unity and Ecumenical Move., 1948—Contr.: "The Living Church"; "The Episcopal Church Times"; "The Witness."

THOMAS, Robert Horatio, 3rd (S.Va.), R.F.D. 1, Brandon Rectory, Disputanta, Va.—R. Brandon Par., 1942—b. Mechanicsburg, Pa., Nov. 20, 1891; s. Robert Horatio Thomas, Jr. and Frances Laura (Coover). Mercersburg Acad., Un. Va.; V. T. S. D—June, 1933, P—June, 1934, Bp. H. St. G. Tucker. m. Adelaide Mason Hardesty, Apr. 23, 1921; c. one. R. Trin. Par., Mineral, Va., 1934-38; Vic. S. Mary's Ch., Waynesboro and Prince of Peace Ch., Gettysburg, Pa., 1938-41; R. S. John's Ch., Bellefonte, Pa., 1941-42. Author: "Trail Blazers of the Way," 1940.

THOMAS, Robert Kollock (L.I.), 214-35 40th Ave., Bayside, N.Y.—R. All SS. Ch., 1949—b. Brooklyn, N.Y., May 23, 1917; s. Harley Hastings Thomas and Minnie Roberta (Kollock). H. Sch., Richmond Hill, N.Y.; Dart, B.A., 1939; Berk., S.T.B., 1947. D—May, 1947, P—Dec., 1947, Bp. DeWolfe. m. June Marie Klingman, May 13, 1942; c. two. Lt. U. S. N. R., 1942-45. Cur. S. John's Ch., Waterbury, Conn., 1947-49.

THOMAS, Robert Leroy (Sw.Va.), 127 Highland Ave., Norton, Va.—D-in-c. All SS. Ch., 1950—D—June, 1950, Bp. Phillips.*

THOMAS, William Archibald (O.), St. Thomas' Church, Port Clinton, O.—R. S. Thos. Ch., 1947—b. Chillicothe, O., Aug. 6, 1888; s. James Milton Thomas and Flora Ewing (Wayland). Mackenzie Sch., Dobbs Ferry, N.Y.; Ken., B.A., 1921; Bex., 1914. D—June, 1914, Bp. T. I. Reese; P—June, 1915, Bp. Vincent. m. Ruth Ione Ward, Aug. 28, 1920; c. three. R. Chr. Ch., Xenia, O., 1914-16; S. Mark's Ch., Nenana, Alaska, 1916-17; S. Thos. Mssn. for Eskimos, Pt. Hope, Alaska, 1917-25; All SS. Ch., Anchorage, Alaska, 1925-26; S. John's Ch., Jackson, Wyo., 1926-27; Vic. Trin. Ch., Kingman, Ariz., 1927-34; R. S. John's Ch., San Bernardino, Cal., 1934-42; P-in-c. S. Pet.-by-the-Sea, Sitka, Alaska, 1942-47.

THOMAS, Rt. Rev. William Matthews Merrick, The Westchester, 4000 Cathedral Ave., Wash. 16, D.C.—Retired Bp. Mssy. Dist. S.Bra., 1949—b. Mattapan, Md., May 3, 1878; s. George Thomas and Ellen Ogle (Beall). Un. Va., B.A., 1901; V. T. S., 1904, B.D., 1911, D.D., 1926. D—June, 1904, Bp. Randolph; P—Mar., 1905, Bp. L. L. Kinsolving. Con. Suffr. Bp. Mssy. Dist. S.Bra., Dec. 28, 1925. m. Sarah Elizabeth Cruikshank, Oct. 1904; c. two. Prof. Theol. Sch., R.G.S., Braz., 1904-10; R. Ch. Our Sav., R.G.S., Braz., 1907-10; Fndr. and Dir. South. Cross Sch., 1912-25; R. Ch. Ascen. and Prof. Can. Law and Liturgics, Div. Sch., Porto Alegre, 1921-25; Suffr. Bp. Dist. S.Bra., 1925-28; Bp. Mssy. Dist. S.Bra., 1928-49. Dep. Gen. Conv., 1910, 22; Treas. Brazilian Mssn.; Mem. Coun. Adv. Bus. Mgr.; Dioc. Paper.

THOMAS, William Reuben Francis (Minn.), 386 4th Ave., So. St. Cloud, Minn.—R. S. John's Ch., 1946—b. Fishguard, Pems., So. Wales, Dec. 8, 1910; s. William Francis and Jane Thomas. Pontardawe Sec. Sch., Glamorgs., So. Wales; Un. Sask., Can., 1936-39; Emm. Coll., 1939; Nash., B.D., 1940. D—Nov., 1939, P—May, 1940, Bp. J. C. White. Stdt. Mssy., Can., 1936-39; Asst. S. Paul's Ch., Springfield, Ill., 1940; R. S. John's Ch., Decatur and P-in-c. S. Luke's Ch., Springfield, Ill., 1940-44; R. S. Paul's Ch., Albany, Ga., 1944-45. P-in-c. S. Paul's Ch., Carlinville and S. Pet. Ch., Chesterfield, Ill., 1946. Dep. Prov. Syn., 1941; Exam. Chapl., Dio. Spr., 1941-44.*

THOMAS, William S., Jr. (P.), 325 Oliver St., Pittsburgh 22, Pa.—Archd. Dio. P., 1942—b. Pittsburgh, Nov. 21, 1901; s. William S. Thomas and Lillian Amelia (Evans). Shady Side Acad., Pittsburgh; W. & J., 1921-22; Un. Pitts., B.A., 1924; E. T. S., 1924-25; P. D. S., 1927, D.D., 1948. D—Dec., 1926, P—July, 1927, Bp. A. Mann. m. Janet Alice Clutter, Jan. 21, 1926; c. two. R. All SS. Ch., Aliquippa, Pa., 1927-36; Asst. Calv. Ch., Pittsburgh, 1936-40; Can. S. Paul's Cathd., Boston, 1940-42.

THOMPSON, Benjamin Fish (Del.), 6 Elm Ter., Dover, Del.—Retired, 1939—; Hon. Can. Cathd. S. John, Wilmington, 1940—b. Bordentown, N.J., May 1, 1857; s. Samuel Thompson and Mary (Heyl). Bordentown Collgt. Inst.; Trenton Acad.; G. T. S., 1884. D—June, 1884, Bp. Scarborough; P—July, 1885, Bp. Rulison. m. Edith Chapman Stockett, Oct. 21, 1886; c. four. D-in-c. S. Mary's Ch., Keyport, N.J., 1884; Cur. S. Mark's Ch., Mauch Chunk, Pa., 1884-87; R. S. John's Ch., Ashland, Pa., 1887-91; S. Mich. Ch., Birdsboro, Pa., 1891-1910;

- Gen. Mssy., Bethlehem, Pa., 1907-10; R. Chr. Ch., Dover and P-in-c. S. Paul's Chap., Camden, Del., 1910-39; Dep. Gen. Conv., 1913, 16, 22, 25, 31, 34, Alt., 1910, 19; Dep. Prov. Syn., 1914, Alt., 1915; Mem. Court Appeals, 1921-31; Mem. Com. Rur. Wk., 1930, both Prov. W.; Archd. Archdry, Reading (C.P.), 1903-10; Mem. Bd. Mssns.; Secy. Ch. Ho.; Chrmn. Deaf Mute Cmssn.; Del. Mssy. Coun., 1910; Mem. Stndg. Com., 1913; Archd. Del., 1913; Mem. Mssy. and Educ. Com., 1913; Pres. Stndg. Com., 1919; Chrmn. Dept. Mssns., Del., 1921-26; Com. Endow. Fund, 1922; Exam. Chapl., 1934.
- THOMPSON, Charles O'Ferrall (S.C.)**, 219 No. 17th St., Allentown, Pa.—R. Ch. Med., 1950—, b. Farmville, Va., Oct. 13, 1910; s. John Taylor Thompson and Helen Walton (O'Ferrall). H. Sch., Farmville; Hampden-Sydney, B.A., 1932; V. T. S., B.D., 1943. D—Oct., 1943, P—Oct., 1944, Bp. Phillips, m. Mary Emily Terry, Aug. 19, 1939; c. two. R. S. Mary's Ch., Bluefield, Va., 1943-45; R. S. Paul's Ch., Summerville, S.C., 1946-50.
- THOMPSON, E. Eugene (S.O.)**, 111 E. Water St., Greenville, O.—M-in-c. S. Paul's Ch., 1949—, b. Newcomerstown, O., Nov. 17, 1911, H. Sch., Newcomerstown; Westminster Coll., B.A., 1935; Drew Un. Theol. Sem., B.D., 1938; Oberlin Coll., Grad. Sch. Theol., S.T.M., 1949. D—Dec., 1949, Bp. Hobson.
- THOMPSON, Enoch Magruder (W.)**, 820 17th St., N.W., Wash. 6, D.C.—Vic. and Fndr. Chap. Nativ., 1903—; Chap. Resurr., 1908—; R. Nativ. and Resurr. Par. (upon organization), 1937—, b. near Gaithersburg, Md. (Magruder). Darnestown and Rockville Acad., Md.; S. John's Coll., Annapolis, Md., B.A., 1895, M.A., 1911; G. T. S., 1898. D—June, 1898, P—May, 1899, Bp. Satterlee, m. Louisa Georgia McCalla, June 12, 1902, Lay-R. Yaphank, L.I., 1897-99; Cur. S. Paul's Ch., Wash. D.C., 1898-1906; Cur. Ch. Ascen., Wash., D.C. 1906-07, Asst. Secy. Dioc. Conv., 1901; Mem. Stndg. Com., 1926-28, 1934; Vice-Pres. Dioc. Bd. Rel. Educ., 1927-28, Organizer and Dir. Wash. Guild for Acolytes and Lay Readers, 1916—; Pres. Wash. Cler., 1928, Chapl. Lafayette Lodge, F. & A.M., 1901-03; Chapl. Amer. Clan Gregor Soc., 1924—.
- THOMPSON, Ernest Darwin (Ma.)**, 15 Clinton Ave., Cambridge 39, Mass.—R. S. Pet. Ch., 1950—, b. London, Eng., Feb. 21, 1911; s. Joseph Patrick Thompson and Annie Sophia (Giddens). Holderness Sch.; Hob., B.A., 1934; E. T. S. D—June, 1948, P—June, 1949, Bp. Nash, m. Hilda Leslie Kaiser, Sept. 23, 1939, Cur. Chr. Ch. and Chapl. Quincy City Hosp., Quincy, Mass., 1948-49.
- THOMPSON, George Crofton (Pa.)**, St. George's Church, Indiana Ave. and Livingston St., Richmond, Phila., Pa.—Vic. S. Geo. Ch., 1950—, D—June, 1950, Bp. Hart.*
- THOMPSON, Harold Harvard Rumford (N.Y.)**, 1 Lewis Ave., Poughkeepsie, N.Y.—R. S. Andr. Ch., 1936—, b. Worcester, Mass., June 19, 1897; s. Eben Francis Thompson and Mary Luvanne (Johnson). H. Sch., Worcester; Harv., B.A., 1919; G. T. S., S.T.B., 1925. D—May, 1925, P—May, 1926, Bp. Slattery, m. Julia Beatrice Samson, Apr. 18, 1932, Cur. Ch. S. Edw.-the-Martyr, N.Y.C.; R. Holy Cross Ch., Ft. Plain and P-in-c. Trin. Ch., Sharon Springs, N.Y., 1926; R. S. Pet. Ch., Hobart and Gr. Ch., Stamford, N.Y., 1927-29; P-in-c. S. Andr. Mssn., (Arlington), Poughkeepsie, 1930-36, Cler. Mem. Coun., Convoc. Dutchess, 1940-41; Mem. Bd. Mngrs. Mssy. and Ch. Ext. Soc., 1942-46, 1949-50; Repr. Dutchess Convoc., Forw. Serv. and Program Ch., 1946-47, Contr. arts.: "The Episcopal Church Times," 1944-47.
- THOMPSON, Hector William MacDonald (Ia.)**, 1106 Baldwin St., Harlan, Ia.—Vic. S. Paul's Ch., 1946—, b. Palo Alto Co., Ia., Sept. 12, 1900; s. William Thompson and Nettie (Peterson). Tabor Coll.; Carl.; S.-W. T. S., 1930. D—Nov., 1929, Bp. McElwain; P—May, 1930, Bp. Longley, m. Margaret Williams, Nov. 14, 1945; c. one.*
- THOMPSON, Hugh L. S. (Hon.)**, Eleefe, Kauai, T.H.—Vic. S. John's Ch., 1947—, b. New York, N.Y., Nov. 30, 1912; s. Frank Thompson and Ada Maud (Strong). Wooster Sch., Conn.; P. D. S. D—June, 1947, P—Jan., 1948, Bp. Kennedy, m. Alicia Edith Morrison, Mar. 29, 1941; c. two.
- THOMPSON, Joelzie Howard (N.C.)**, 1022 Woodland Ave., Winston-Salem, N.C.—P-in-c. S. Steph. Mssn., 1947—, D—Dec., 1933, P—Dec., 1934, Bp. Casady, Vic. S. Phil. Ch., Muskogee, Okla., 1933-36; R. S. Thos. Ch., Minneapolis, 1936-40; R. S. Mary's Ch., Hot Springs, Ark., 1940-41; R. S. Ambr. Ch., Raleigh, N.C., 1941-46; R. S. Mark's Ch., Plainfield and Vic. S. Alb. Ch., New Brunswick, N.J., 1946-47.*
- THOMPSON, Joseph Edmund (Md.)**, Solomons, Md.—P-in-c. S. Pet. Ch. and Middleham Chap., 1948—, b. Newport, Ky., July 12, 1886; s. Edmund Joseph Thompson and Sarah Ann (Purser). Ken., B.A., 1908; V. T. S., 1911. D—Oct., 1911, P—June, 1913, Bp. L. W. Burton, m. Ella Mindwell Olcott, 1914; c. five. R. Ascen. Ch., Mt. Sterling, Ky., 1911-12; Chr. Ch., Richmond, Ky., 1911-13; Ch. Adv., Cynthiaana, Ky., 1912-13; S. Marg. Ch., Jen-
- kins, Ky., 1913-15; S. John's Ch., Covington, Ky.; S. Tim. Ch., Iola, Ch. Ascen., Burlington and S. Barn. Ch., Williamsburg, Kan., 1918-20; Trin. Ch., Guthrie, Okla., 1920-24; S. Mark's Ch., St. Albans, W.Va., 1924-25; R. Ch. Heav. Rest, Princeton, W.Va., 1925-29; R. Chr. Ch., Rock Spring, Holy Cross Ch., The Rocks and Gr. Chap., Hickory, Md., 1929-48, Ed.: "The Oklahoma Churchman," 1921-24; Assoc. Ed.: "The Church News," W.Va.*
- THOMPSON, Matthew George**. Died October 7, 1948. For data see Edition 1947.
- THOMPSON, Stanley Searing (S.H.B.)**—D—June, 1913, Bp. Gibson for Ky.*
- THOMPSON, Wallace Fawcett (Lex.)**, 1535 W. Wilshire Dr., Phoenix, Ariz.—Retired, 1947—, b. Luton, Eng., May 10, 1882; s. Rev. Samuel Chalmers Thompson and Charlotte Victoria (Gough). Kentselaerville Acad., N.Y.; Sr. Prep., Bard Coll.; Bard, B.A., 1905, M.A., 1908; G. T. S., B.D., 1912. D—June, 1908, Bp. R. H. Nelson; P—June, 1909, Bp. Doane, m. Elisabeth Ella Cary, Oct. 12, 1915, S. Paul's Mssn., Schenectady, N.Y., 1908-09, R. Ch. Holy Cross, Ft. Plain, N.Y., 1909-11; Chr. Ch., Lockport, N.Y., 1911-15; S. Phos. Ch., Buffalo, N.Y., 1915-16; Vic. Chap. Transfig., Wash., D.C., 1917-18; R. Chr. Ch., Sag Harbor, N.Y., 1919-20, Asst. S. Paul's Cathd., Buffalo, N.Y., 1922-24; S. John's Ch., Mt. Morris, N.Y., 1924-30; R. Chr. Ch., Richmond and Emm. Chr., Winchester, Ky., 1930-42; Vic. S. Mark's Ch. and Chapl. Royal Air Force, Mesa, Ariz., 1942-45. Book Reviewer: "The Churchman," 10 yrs.
- THOMPSON, William Austin (U.S.C.)**, Trinity Parish House, Columbia, S.C.—Asst. R. Trin. Ch., 1949—, b. Macon, Ga., Oct. 22, 1902; s. James Thomas Thompson and Martha Cora (Sills). Pub. Schs., Macon; DuBose Meml. Ch. Trng. Sch., 1927; P. D. S., Th. B., 1931. D—June, 1931, P—May, 1932, Bp. McDowell, m. Doris Alexander, Apr. 6, 1932, Mssy., So. Baldwin Co., Ala., 1931-34; R. Trin. Ch., Florence, Ala., 1934-40; R. Ch. Holy Comf., Montgomery, Vic. S. Mark's Ch., Prattville and Gr. Ch., Mt. Meigs, Ala., 1940-44; R. S. Paul's Ch., Aramingo, Phila., 1944-45; Vic. Ch. Holy Comf. and S. Matt. Mssn. and Episc. Chapl. Insts., Columbia, S.C., 1945-49; P-in-c. S. Luke's Ch., Newberry, S.C., 1948-49.
- THOMPSON, William Paul (Be.)**, 303 Windsor St., Reading, Pa.—R. Chr. Ch., 1946—, b. Woonsocket, R.I., Mar. 3, 1907; s. Rev. William Ashton Thompson and Pauline Louise (Brassington). H. Sch., Lakewood; Ken., B.A.; E. T. S., 1932. D—Sept., 1932, Bp. Sherrill, P—Mar., 1933, Bp. Coley, m. Helen Katherine Bruce, July 22, 1933; c. two. Cur. S. Paul's Ch., Syracuse, N.Y., 1932; R. Emm. Ch., Elmira, S. Matt. Ch., Horseheads and P-in-c. S. Mark's Ch., Millport, N.Y., 1934-37; R. Ch. Epiph., Glenburn and P-in-c. S. Pet. Ch., Tunkhannock, Pa., 1937-46, Dep. Gen. Conv., 1943, 46; Chrmn. Dioc. Youth Wk., 1939—; Exec. Secy. Dept. Prom., 1941-46; Mem. Exec. Coun., 1946—; Chrmn. Youth Wk., 3rd Prov., 1947—; Mem. Natl. Youth Com., 1946-49; Chrmn. Dioc. Coll. Wk., 1946—; Chrmn. Dept. Chr. Educ., 1948—; Pres. Reading Min. Assoc., 1949.
- THOMSEN, William Edward, Jr. (E.)**, 13 High St., Cambridge, Md.—R. Chr. Ch., Cambridge and P-in-c. S. John's Ch., Cornersville, 1946—, b. Baltimore, Oct. 19, 1904; s. William Edward Thomsen and Georgia Abrahams (Cathart). Friends Sch., Baltimore; Johns Hop., 2 yrs., V. T. S., Spec. Stdt., 2 yrs. D—June, 1941, P—Dec., 1941, Bp. Helfenstein, m. Jane Corbell, Oct. 22, 1927; c. two. R. Chr. Ch., Port Republic and S. Paul's Ch., Pr. Frederick, Md., 1941-44; R. Imm. Ch.-on-the-Hill, Alexandria, Va., 1944-46.
- THORBURN, Frank Malcolm (S.D.)**, Pine Ridge, S.D.—Supt. Presby. Pine Ridge Reserv., 1940—, b. Brooklyn, N.Y., June 30, 1902; s. Frank Matson Thorburn and Sara Evelyn (Thomson). H. Sch., Sacramento, Cal.; Trin.; G. T. S., 1931. D—Apr., 1931, Bp. Burleson; P—Nov., 1931, Bp. W. B. Roberts, m. Abigail Mildred Case, Aug. 22, 1932; c. one. Asst. Standing Rock Reserv., S.D., 1931-32; Asst. P. Pine Ridge Reserv., S.D., 1932-40.
- THORN, William Carroll (W.Va.)**, 202 So. Penn St., Wheeling, W.Va.—R. S. Luke's Ch., 1943—, b. Parkersburg, W.Va., May 26, 1914; s. Tilden Thorn and Hazel (Carroll). H. Sch., Parkersburg; Mar., B.A., 1938; V. T. S., B.D., 1941. D—June, 1941, P—June, 1942, Bp. Strider. In-c. Greenberry Mssn. Field, W.Va.; Chapl. Fed. Reform. for Women, Alderson, W.Va., 1940-43. Mem. Phi Beta Kappa.
- THORNBERRY, David Ritchie (S.O.)**, 5519 Hamilton Ave., Cincinnati 24, O.—R. Gr. Ch., College Hill, 1940—, b. Rawlins, Wyo., June 11, 1911; s. Rev. David Wilson Thornberry and Ann Frances Odin (Hulbert). Pub. Schs., Laramie, Wyo.; Un. Wyo.; Ken., B.A., 1933; Bex., 1933-35; E. T. S., 1936. D—June, 1936, P—Apr., 1937, Bp. Hobson, m. Virginia Lee Morrissett, Nov. 23, 1940; c. two. Cur. Chr. Ch., Dayton, O., 1936-40; Vic. S. Mark's Chap., Harries, O., 1938-40.
- THORNBERRY, David Wilson (Minn.)**, 488 Southfield Rd., Birmingham, Mich.—Retired, 1944—, b. No. Irel., May 1, 1868; s. Ritchie Thornberry and Eliza

(Eccles). Natl. Schs., No. Irel.; Ken. B.A. 1896, D.D., 1931; Bex., 1898. D—June, 1898, P—June, 1899, Bp. W. A. Leonard. m. Ann Frances Odin Hulbert, June 28, 1909; c. three. S. Barn. Ch., Denison, O.; Fndr. and Builder Trin. Meml. Ch., New Phila., O., 1898-1905; R. S. Jas. Ch., Birmingham, Mich., 1905-07; R. S. Thos. Ch., Rawlins, Wyo., 1907-13; Dean S. Matth. Cathd., Laramie, Wyo., 1913-33; R. S. Paul's Ch., Virginia, S. John's Ch., Eveleth and S. Mary's Ch., Tower, Minn., 1933-34. Fndr. and Builder S. Luke's Ch., Medicine Bow and S. Olaf's Ch., Fox Park, Wyo.; Fndr. S. Mary's Ch.-of-the-Plains, Rock River, Wyo. Secy. Dist. Wyo., 1908; Y.M.C.A., Rel. Secy., A. E. F. and Actg. Chapl., France, 1918-19; Dep. Gen. Conv., 1916, 22, 25, 34, 40, 43; Dep. Prov. Syn., 1914; Exam. Chapl., 1908-26, 1928-33; Chrmn., 1922-26, 1928-33; Coun. Adv., 1912-26, 1928-33; Pres., 1919-26, 1928-33; Cathd. Chapl., 1913-33, all Dist. Wyo.; Secy. Bd. Dir. Cathd. Home for Children, Wyo., 1914-33; Mem. Stndg. Com., 1943. V.F.W. (Hon.) Ed. and Gen. Mgr.: "Wyoming Churchman," 1916-21.

THORNTON, Foxhall Parker (Va.), R.F.D. #2, Box 286, Elkton, Va.—R. Lynnwood Par., 1947—b. Henrico Co., Va., Sept. 11, 1890; s. F. A. P. Thornton and Lucy Cox (Hanes). Grade Schs., Henrico Co.; Mechanics Inst., 5 yrs. (night sch.). W. & M.; V. T. S., B.D., 1927. D—June, 1927, Bp. B. D. Tucker; P—June, 1928, Bp. Thomson. m. Alice Lula Kimball, June 7, 1924; c. one. R. Gr. Ch., Cabin Pt. and Chr. Ch., Waverly, Brandon Ch., Burrowsville and Belle Harrison Meml. Ch., Claremont, Va., 1927-31; R. Chr. Ch., Richmond, Va., 1931-42; R. Chr. Ch., Groveton and S. Luke's Ch., Willington, Va., 1942-47.

THORNTON, Leonard Friend, Jr. (Mo.), 720 Missouri Ave., Columbia, Mo.—Exec. Dir. Un. Mo. Y.M.C.A., 1947—b. Edgar, Mont., Sept. 27, 1915; s. Leonard Friend Thornton and Grace Marie (Blewett). H. Sch., Hot Springs Co.; Ga. Tech., B.S. (Arch. Eng.), 1939; U. T. S., B.D., 1943. D—July, 1943, Bp. W. A. Lawrence; P—Nov., 1944, Bp. Scarlett. m. Maxine Belle McKinley, Sept. 13, 1941; c. three. P-in-c. Epiph. Ch., Kirkwood and S. Luke's Ch., Valley Park, Mo., 1944-47.

THORNTON, Reese Fairfield (Ind.), 636 Ferry St., Lafayette, Ind.—R. S. John's Ch., Lafayette and Stdt. Pastor Episc. Stdts., Purdue Un., 1930—b. St. Louis, Sept. 22, 1892; s. George Quaipe Thornton and Alice E. (Fairfield). Rugby Sch., Eng.; W. T. S., S.T.B., 1917. D—June, 1917, P—Dec., 1917, Bp. Anderson. m. Bernice Kinsloe, 1918. Cur. S. Mark's Pro-Cathd., Grand Rapids, Mich., 1920-21; R. All SS. Ch., Pittsburgh, 1921-24; Mssy-in-c. Holy Trin. Ch., La Gloria, Cuba, 1924-27; Archd. Camaguey, Cuba, 1927-30. Dep. Gen. Conv., 1949.

THORP, Almus Morse (S.O.), 32 W. Woodruff Ave., Columbus 1, O.—R. S. Steph. Ch., 1940—b. Manchester, N.H., Apr. 1, 1912; s. Crofton Elwyn Thorp and Ada Bell (Morse). H. Sch., Manchester; Bates, B.A., 1934; E. T. S., S.T.B., 1937. D—Apr., 1937, Bp. Dallas; P—Feb., 1938, Bp. Hobson. m. Merriell Kimball, June 15, 1938; c. four. Asst. Min. Trin. Ch., Columbus, 1937-40.

THORP, John Van De Water (A.), 107 State St., Albany, N.Y.—Cur. S. Pet. Ch., 1949—b. Flushing, N.Y., June 9, 1915; s. Benjamin Hurd Thorp and Clara Burtis (Van De Water). Trin. Sch., N.Y.C.; Ham., B.A., 1938; Berk., S.T.B., 1949. D—June, 1949, P—Dec., 1949, Bp. Barry. m. Vivian Cloughen, Feb. 1, 1941; c. two.

THRASHER, Thomas Robinson (Ala.), 120 Gilmer Ave., Montgomery, Ala.—R. Ch. Ascen., 1947—b. Corinth, Miss., Jan. 5, 1909; s. John Randolph Thrasher and Jennie Wood (Jones). Spring Hill Coll., 1926-27; Un. Tenn., B.A., 1931; Un. So., B.D., 1934. D—Feb., 1934, P—Sept., 1934, Bp. Maxon. m. Anna Patton, July 11, 1935. Mssy. wk., Dio. Tenn.; Assoc. R. S. Paul's Par., Chattanooga, Tenn., 1934-37; R. S. Pet. Ch., Columbia, In-c. Holy Cross Ch., Mt. Pleasant and Ch. Messiah, Pulaski, Tenn., 1936-42; R. Ch. Adv., Indianapolis, 1942-47. Mem. Stndg. Com. and Exec. Com., Tenn. Conf. Soc. Wk., 1939-40. Chrmn. Maury Co. Chapt. A.R.C., 1938-40.

THROOP, Montgomery Hunt (N.k.), 144 Weequeah Ave., Newark 8, N.J.—R. Ch. S. Mary Magd., 1949—b. Crawfordsville, Ind., Sept. 11, 1885; s. Montgomery Hunt Throop and Agnes (Campbell). Ya. B.A., 1907, M.A., 1911; P. D. S., S.T.B., 1928; W. T. S., S.T.D., 1932. D—June, 1915, P—May, 1917, Bp. Graves. m. Elizabeth Nichols, May 15, 1912; c. six. Prof. Engl. Lit. and O. Test., S. John's Un., Shanghai, China, 1907-49; P-in-c. S. Paul's Ch., Kiangwan, China, 1917-42; P-in-c. S. John's Pro-Cathd., Shanghai, China, 1946-49; P-in-c. Gr. Ch., New Orleans, La., 1942-43. Statistical Secy. Gen. Syn. Chung Hua Sheng Kung Hi, 1915-46; Chrmn. Ch. Lit. Com. of C. H. S. K. H., 1940; Mem. Coun. Adv., Shanghai, China, 1940-49. Publ.; Trans. into Chinese: "The Apostolic Fathers"; "The Apocrypha"; Sanday's "Life of Christ"; Fowler's "Origin and Development of the Hebrew Religion"; "Pirge Aboth"; Bailey and Kent's "History of the Hebrew Commonwealth"; Charles' "Religious Development Between the Old and New Testaments"; "The Apostolic Tradition of Hippolytus"; and, as original wk.: "A Prayer Book

Primer"; "A New Commentary on Ezekiel"; "A New Commentary on Proverbs"; "A New Commentary on Deuteronomy"; "The Formation of the Canon of Holy Scripture in the Early Church."

THROOP, Robert Henderson (W.Ma.), 340 Burncoat St., Worcester 6, Mass.—R. S. Mich. Ch., 1945—b. Norwich, Conn., Sept. 3, 1917; s. William Dan Throop and Katharine (English). Norwich Free Acad.; Wesl., B.A., 1939; Ya. Div. Sch., 2 yrs.; E. T. S., B.D., 1942. D—June, 1942, P—June, 1943, Bp. W. A. Lawrence. m. Elizabeth Carroll Bird, June 1, 1944; c. four. Cur. Chr. Ch., Glendale, O., 1942-43; Cur. Chr. Ch. Cathd., Springfield, Mass., 1943-45.

THRUMSTON, Richard Emmons (F.L.), 312 E. Main St., Plymouth, Wis.—M-in-c. S. Paul's Ch., 1950—b. Chicago, July 27, 1922; s. Richard Lull Thrumston and Patience Childs (Follett). H. Sch., Chicago; Ripston Coll., B.A., 1947; S.-W. T. S., L.Th., 1950. D—Apr., 1950, Bp. Sturtevant. m. Mrs. Harriette Byall Hayes, July 1, 1946; c. two. U. S. A., 1943-46.

THURLOW, Edward Kimball (W.Ma.), Main St., Sheffield, Mass.—R. Chr. Ch., 1923—b. W. Newbury, Mass., July 17, 1883; s. Thomas Chase Thurlow and Sarah Kimball (Hathaway). H. Sch., Newburyport; Harv.; Berk., 1912, B.D., 1919; Hart. Theol. Sem., S.T.M., 1920. D—June, 1912, Bp. C. B. Brewster; P—June, 1913, Bp. D. T. Huntington. m. Ruth L. Howe, July 17, 1912. Mssy. Dist. Anking, China, 1912-17; Asst. S. John's Ch., Williamstown, Mass., 1921-23.

THURSTON, Norman John (N.M.), Christ Church, Jordan, N.Y.—P-in-c. Chr. Ch., Jordan and Emm. Ch., Memphis, 1950—b. Columbus, O., Jan. 24, 1906; s. George William Thurston and Elizabeth Maud (Shields). H. Sch., Columbus; Ken., B.A., 1929; Bex., B.D., 1931. D—June, 1931, Bp. Ward; P—June, 1932, Bp. Strider. m. Helen M. Westerman, Jan. 24, 1939; c. three. P-in-c. S. Paul's Ch., Elm Grove, W.Va., 1931-35; P-in-c. Ch. Gd. Shpd., Follansbee, W.Va., 1932-40; P-in-c. S. Matt. Ch., Chester, W.Va., 1933-40; Loc. Ten. S. John's Ch., Lancaster, O., 1940-46; P-in-c. Ascen. Ch., Ontonagan, Mich., 1946-49.

THWING, Clarence (Ol.), 2312 Eastlake Ave., Seattle 2, Wash.—b. Portland, Me., June 29, 1862; s. Edward Payson Thwing and Susan Maris (Waite). N. Y. U., B.S., M.S., M.D. D—Dec., 1912, P—May, 1914, Bp. Keator. m. Charlotte Elizabeth Guest, June 6, 1889; c. three. Cur. Trin. Ch., Seattle, Wash.; P-in-c. All Souls' Mssn., Garfield, U., 1920; Tch. Westminster Coll., Salt Lake City, 1920-22; P-in-c. S. Andr. Mssn., Seattle, Wash., 1922-25; P-in-c. S. John's Mssn., So. Tacoma, Wash., 1925-28. Ed.: "The Harmonist," Seattle Peace Soc., 1927-31.

TIBBITS, John Knox (A.), 3010 Foxhall Rd., N.W., Wash. 16, D.C.—R. Emerit. All SS. Ch., Hoosick, N.Y., 1940—b. Troy, N.Y., Jan. 13, 1870; s. Charles Edward Dudley Tibbits and Mary Elizabeth (Knox). S. Paul's Sch., N.H.; Ya., B.A., 1892; Oxon., B.A., 1918, M.A., 1920. D—Sept., 1897, P—Dec., 1898, Bp. Doane. m. Marguerite Vinton Harris, Apr. 12, 1910. P-in-c. S. Tim. Mssn., Concord, N.H.; Chapl. Can. Forces, 1916-18; Asst. S. Paul's Ch., Baltimore, 1919-20; Asst. Trin. Ch., Buffalo, N.Y., 1920-22; R. S. Luke's Ch., Buffalo, N.Y., 1922-24; Chapl. Ch. Home, Buffalo and P-in-c. Mssn. Our Sav., Lackawanna, N.Y., 1925-29; R. All SS. Ch., Hoosick, N.Y., 1933-40.

TICKNOR, Henry Wilmer (Md.), Box 156, Aurora, Md.—Retired, 1945—b. Lowndesboro, Ala., Jan. 8, 1879; s. Rev. Frank Benjamin Ticknor and Clara (Ormsby). Un. So., G.D., 1907. D—Jan., 1908, Bp. C. K. Nelson; P—Jan., 1909, Bp. Strange. m. Irla Bonner Litchfield (dec.), June 24, 1908; c. five. Holy Trin. Mssn., Decatur, Ga., 1908; Asst. Chap. Cross, Aurora and Ch. Redeem., Edward, N.C., 1908-09; P-in-c. Ch. Atoner, Carnegie and S. Luke's Ch., Woodville, Pa., 1909-10; R. Wye Par., Queenstown, Md., 1910-11; Asst. S. Mary's Ch., Milton, Fla., 1912-13; R. Ascen. Ch., Clearwater, Fla., 1914-18; All SS. Ch., Oakley, Md., 1918; Calv. Ch., Tamaqua, Pa., 1919; S. Geo. Ch., Lake Landing, N.C., 1921; Mng. Ed.: "The Living Church," 1922-26; P-in-c. S. Jas. Ch., Irvington, Baltimore, 1926-28; Loc. Ten. Holy Cross Ch., Baltimore, 1928-30.

TIEBEL, George Richard (L.I.), Harvard St., Floral Park, N.Y.—R. S. Elis. Ch., 1947—b. Sept. 27, 1917. D—Nov., 1945, Bp. C. K. Gilbert; P—Jan., 1946, Bp. De Wolfe. m. Harriet Margaret Jones, Feb. 16, 1946. Asst. Min. Gr. Ch., Nyack, N.Y., 1945-46; Cur. S. Steph. Ch., Port Washington, L.I., 1946-47; On Staff Dept. Mssns. Dio. L.I., 1947.

TIEDEMANN, Karl Ludwig (O.H.C. (N.Y.)), Holy Cross, West Park, N.Y.—b. O'Fallon, Ill., July 29, 1890; s. Ernst Tiedemann and Bertha (McKinney). Wash. Un., St. Louis, B.A.; Colmb., M.A.; G. T. S., 1915; Keble Coll., Oxford, 1926-28. D—Apr., 1915, Bp. Rhinelander; P—May, 1916, Bp. Matthews for Mo. Author: "The Glories of Jesus"; "The Lord of Love"; "The Holy Cross."*

- TIERNEY, John Carlyle** (N.H.), St. John's Rectory, Sanbornville, N.H.—M-in-c. Ch. S. John Bapt., Sanbornville and All SS. Ch., Wolfeboro, 1949— b. Indianapolis, May 6, 1920; s. John Francis Tierney and Fannie Elizabeth (Lee). Holderness Sch., N.H.; Bates Coll., B.A., 1942; E. T. S., B.D., 1949. D—Jan., 1949, P—July, 1949, Bp. Hall. m. Katherine F. Snow, Dec. 26, 1942; c. two.
- TIFFANY, Edgar Louis** (W.N.Y.), 599 Parkside Ave., Buffalo 16, N.Y.—R. Ch. Transfig., 1928— b. Dayton, O., Mar. 31, 1892; s. Albert Rogers Tiffany and Christine Ida (Bothast). Ken., 1911-12; Harv., B.A., 1916; G. T. S., 1916-17. D—Dec., 1917, P—Jan., 1919, Bp. C. D. Williams. m. Iva Rose Mical, Apr. 5, 1921; c. two. Assoc. R. S. Paul's Ch., Milwaukee, 1918-20; R. S. Mark's Ch., Paterson, N.J., 1920-23; S. Luke's Ch., Marietta, O., 1923-26; Assoc. R. Ch. Ascen., Pittsburgh, 1926-28. Dep. Prov. Syn.; Mem. Exec. Coun.; Pres. Buffalo Cler.*
- TILDESLEY, Delbert Walter** (Colo.), 310 Bennett Dr., Pueblo, Colo.—Chapl.—Adminstr. Parkview Episc. Hosp., 1950— b. Halesowen, Eng., Nov. 22, 1917; s. Rev. Walter Tildesley and Alice Maude (Taylor). H. Sch., Moravia, N.Y.; Cor., Ia., B.A., 1939; S.-W. T. S., B.D., 1946. D—June, 1946, Bp. Conkling; P—Dec., 1946, Bp. Randall. m. Rebecca E. Reeves, June 27, 1942; c. one. U. S. A. F., 1941-45. Cur. S. Matt. Ch., Evanston, Ill., 1946-47; Asst. Ascen. and Holy Trin. Par., Pueblo, Colo., 1947-49.
- TILLBERG, Harlin Edward** (Minn.), 116 8th St., So. Moorhead, Minn.—M-in-c. Ch. S. John Div., 1949— b. Minneapolis, Minn., May 13, 1916; s. Harry Emil Tillberg and Ebba Victoria (Quist). H. Sch., Minneapolis; Gustavus Adolphus Coll., B.A., 1939; S.-W. T. S., 1949. D—May, 1949, P—Dec., 1949, Bp. Keeler. m. Kathryn Alharetta Soulen, July 22, 1942; c. three.
- TILLEY, John (L.I.)**, 579 Roanoke Ave., Riverhead, N.Y.—Retired, 1943— b. Westchester, N.Y., Dec. 7, 1874; s. John Tilley and Josephine (Hagney). Trin. Sch., N.Y.C.; Colomb., B.A., 1896; G. T. S., 1899. D—Aug., 1899, P—July, 1900, Bp. Seymour. m. Ellen H. Royle (dec.), June 26, 1901; c. two. Mssy. All Ang. Ch., Decatur, Ill., 1899-1900; R. S. Paul's Ch., Rantoul, Ill., 1900-01; Ch. Epiph., Ozone Park, L.I., 1901-03; S. Thos. Ch., Barnesboro, Pa., 1903-13; R. Trin. Ch., Northport, L.I., 1913-17; P-in-c. Chr. Ch., Brentwood, Ch. Messiah, Central Islip and S. Mary's Ch., Ronkonkoma, L.I., 1917-41; R. Holy Trin. Ch., Greenport and Redeem. Ch., Mattituck, L.I., 1941-43.*
- TILLEY, William Ernest** (N.J.), 1513 Hamilton Ave., Trenton, N.J.—Assoc. R. S. Jas. Ch., Vic. S. Paul's Ch. and P-in-c. S. Matt. Ch., 1950— D—May, 1948, Bp. of Ontario; P—Oct., 1949, Archbp. of Ontario.*
- TILLSON, Lewis Newton** (Er.), 607 Madison Ave., Grove City, Pa.—Vic. Ch. Epiph., Grove City and R. Meml. Ch. Our Father, Foxburg, 1948— b. Whitman, Mass., Nov. 17, 1906; s. I. Lewis Tillson and Nellie M. (Drury). H. Sch., Whitman; Bates Coll., B.A., 1932; Bangor Theol. Sem., 1929, B.D., 1933; Berk., Grad. Stdt., 1947-48. D—Oct., 1948, P—Apr., 1949, Bp. Sawyer. m. Mildred E. Towle, Sept. 8, 1937. Min. Congr. Ch., 1929-47; Chapl. U. S. N., 1942-43.
- TILSON, Martin Robert** (U.S.C.), 304 No. White St., Lancaster, S.C.—R. Chr. Ch., Lancaster and P-in-c. S. Pet. Ch., Great Falls, 1949— b. Savannah, Ga., Jan. 10, 1922; s. Samuel Alexander Tilson and Irene (Martin). H. Sch., Savannah; Clemson Coll., B.M.E., 1945; Un. So. B.D., 1948. D—June, 1948, P—May, 1949, Bp. Gravatt. M-in-c. Chr. Ch., Lancaster and S. Pet. Ch., Great Falls, S.C., 1948-49.
- TIMBERLAKE, George Philip** (O.), Harcourt Parish, Gambier, O.—On Staff Harcourt Par., 1950— D—June, 1950, Bp. B. D. Tucker.*
- TINKER, Clarence J.** (Colo.), 403 Albert St., E. Lansing, Mich.—b. Fenton, Mich., Apr. 8, 1889; s. Clarence Tinker and Harriet Jane (Perry). Mich. Un., B.A., 1912; E. T. S. D—June, 1916, P—Feb., 1917, Bp. C. D. Williams. m. (1) Charlotte Mae Prichard, Aug. 12, 1915; (2) Giovanna D'Oloisio, Apr. 23, 1930; c. three. Mssy-in-c. S. John's Ch., Sandusky, S. Paul's Ch., Carsonville, S. Mary's Ch., Deckerville and Banner Mssn., Banner, Mich.; R. S. Pet. Ch., Hillsdale and Gr. Ch., Jonesville, Mich., 1917-19; Supt. H. Sch., Pittsford, Mich., 1919; Loc. Ten. All SS. Ch., Denver, 1919-20; R. same, 1920-28.
- TINKER, Homer Neville** (Minn.), 2107 Kenwood Pkwy., Minneapolis, Minn.—R. Geth. Ch., 1948— b. Houston, Tex., Apr. 9, 1910; s. Homer Neville Tinker and Myrtle (Roberts). Pub. Schs., Tacoma, Wash. and Houston; Un. So., B.S., 1931; V. T. S., B.D., 1934. D—June, 1934, P—Apr., 1935, Bp. Quin. m. Jessie Hatfield, Sept. 20, 1934; c. three. M-in-c. Ch. Epiph., Calvert and S. Phil. Ch., Hearne, Tex., 1934-37; R. Ch. Epiph., Providence, R.I., 1937-43; R. S. Paul's Ch., Chicago, 1943-48.
- TINSLEY, Benjamin William Harned** (Ky.), 804 Locust St., Owensboro, Ky.—R. Trin. Ch., 1946— b. Hopkinsville, Ky., Sept. 1, 1911; s. Samuel Weaver Tinsley and Willie (Harned). H. Sch., Hopkinsville; Ky. West. Coll., B.A., 1933; U. T. S., B.D., 1936. D—June, 1939, P—Sept., 1940, Bp. Abbott. m. Evelyn Ault, Aug. 26, 1935; c. four. P-in-c. Chr. Ch., Pikeville, Ky., 1938-41; R. S. Matt. Ch., Charleston, W.Va., 1941-46.
- TISDALE, Charles Harry** (At.), 412 E. Ponce de Leon Ave., Decatur, Ga.—R. Holy Trin. Ch., 1945— b. New Orleans, Apr. 5, 1915; s. Benjamin Cornwell Tisdale and Eva (Calcote). S. Aloysius, New Orleans; La. St. Un., B.A., 1938; Un. So., B.D., 1940. D—June, 1940, P—June, 1941, Bp. J. L. Jackson. m. Virginia Leeds Scott, Nov. 12, 1941; c. one. Cur. S. Paul's Ch., Chattanooga, Tenn., 1940-41; R. S. Matt. Ch., Bogalusa, La., 1941-45; R. Chr. Ch., Covington, La., 1942-45.*
- TISDALE, Thomas Sumter** (S.C.), 89 E. Amelia St., Orangeburg, S.C.—R. Ch. Redeem., Orangeburg and P-in-c. S. Matt. Ch., Ft. Motte, 1940— b. Sumter, S.C., July 4, 1909; s. Henry Lamplly Tisdale and Frances (Sumter). H. Sch., Sumter; Cit., B.A., 1930; Un. So., B.D., 1933. D—July, 1933, P—June, 1934, Bp. A. S. Thomas. m. Rebecca Wright Roberts, Oct. 22, 1936; c. three. R. Ch. Adv., Marion and P-in-c. S. Paul's Mssn., Conway, S.C., 1934-40.*
- TITE, Bradford Harold** (C.N.Y.), So. Main St., New Berlin, N.Y.—R. S. Andr. Ch., New Berlin and P-in-c. S. Matt. Ch., So. New Berlin, 1946— b. Watertown, N.Y., Nov. 21, 1902; s. Charles Tite and Emily (Parish). S. Steph., B.A.; G. T. S., 1929. D—Apr., 1929, Bp. Fiske; P—Dec., 1929, Bp. Coley. m. Constance de Mauriac, Aug. 26, 1930; c. two. Cur. Trin. Ch., Elmira, N.Y., 1929-30; R. S. Pet. Ch., Bainbridge, N.Y., 1930-37; R. Gr. Ch., Syracuse, N.Y., 1937-42; R. Chr. Ch., Fairmount, W.Va., 1942-44; Chapl. U. S. N., 1944-46.
- TITTMANN, George Fabian** (Va.), 2609 No. Glebe Rd., Arlington, Va.—R. S. Mary's Ch., 1942— b. St. Louis, Feb. 27, 1915; s. George Fabian Tittmann and Helena Woolley (Hogue). H. Sch., St. Louis; Harv., B.A., 1936; V. T. S., B.D., 1939. D—June, 1939, P—Mar., 1940, Bp. Scarlett. m. Frances Middlebrook Messenger, Jan. 26, 1942; c. two. Cur. S. Mich. and S. Geo. Ch., St. Louis, 1939-42; Chapl. U. S. N. R., 1943-46.
- TITUS, Frank Lloyd** (A.C.), 281 4th Ave., New York 10, N.Y.—Asst. Secy. Overseas Dept., Natl. Coun., 1946— b. Deposit, N.Y., Aug. 15, 1906; s. Lloyd C. Titus and Sarah (Couse). H. Sch., Deposit; Cazenovia Sem.; Syr., B.A.; Cor.; C. C. N. Y. Sch. Minstl. Trng., M.E., 1930; Del. Div. Sch., 1932. D—July, 1933, Bp. Coley; P—Feb., 1934, Bp. Fiske. m. Freda Burlingame, Nov. 24, 1926; c. two. Cur. Trin. Ch., Watertown, N.Y., 1933-35; R. Emm. Ch., Little Falls, N.Y., 1935-40; Chapl. (Lt. Col.) U. S. A., 1940-46. Chapl. (Lt. Col.), N.Y.N.G.; Asst. Chrmn. Personnel Com., Foreign Mssy. Conf. of N.A., 1949—
- TITUS, Joseph Haas** (L.I.), 155-24 90th Ave., Jamaica 2, N.Y.—R. Gr. Ch., 1930— b. Woodstock, Va., June 26, 1893; s. Joseph F. Titus and Julia S. (Haas). Wms., B.A., 1915; G. T. S., B.D., 1923. D—June, 1922, Bp. Davies; P—May, 1923, Bp. P. Jones for W.M.A. Asst. S. John's Ch., Waterbury, Conn., 1923-26; Asst. S. Thos. Ch., N.Y.C., 1927; Actg. R. Ch. Epiph., N.Y.C., 1928-29; Actg. R. Gr. and S. Pet. Ch., Baltimore, 1929. Dept. Chr. Educ., 1931-45; Dioc. Coun., 1934-37; Chrmn. Dept. Chr. Soc. Relations, 1935-37. Dir. Queens Fed. Chs., 1940-45. Dir. Queensboro Pub. Libr., 1935-45. Ed. Bd.: "The Witness," 1942—
- TOADVINE, George Henry, Jr.** (Har.), 1852 Market St., Harrisburg, Pa.—R. S. Andr. Ch., 1937— b. Williamsport, Pa., Apr. 22, 1905; s. George Henry Toadvine and Harriet Pauline (Truex). H. Sch., Williamsport; Lehigh, B.A., 1927; Br., Grad. wk., 1931; G. T. S., 1930. D—June, 1930, Bp. DuMoulin for Har.; P—Dec., 1930, Bp. Perry. m. Mae Josephine Erickson, Nov. 8, 1947. Asst. R. S. Mich. Ch., Bristol, R.I., 1930-32; R. All SS. Ch., Selingsgrove, Chr. Ch., Milton and In-c. S. Mark's Mssn., Northumberland, Pa., 1932-37. Dep. Prov. Syn., 1939, 47; Mem. Prov. W.; Mem. Prov. W. Cmssn. Rel. Educ., 1939-46; Chrmn. Dept. Chr. Educ., 1938-42, Mem., 1942— Secy-Treas., 1946; Mem. Exec. Coun. Kiski Conf., 1939-42; Mem. Cmssn. Rel. Educ., 1939-42; Mem. Fin. Com., 1940—; Mem. Eccl. Court Marital Relations, 1944-46; Mem. Youth Cmssn., 1944-46, 49; On Staff Youth Conf., 1944—; Chrmn. Dept. Prom., 1946-48; Dean Archdny. Sch. Rel., 1947— Staff Chapl. Pa. St. Guard, 1941-46; Chapl. Mt. Pleasant Fire Co., 1942—; Chapl. Harris Ferry Chapt., S. A. R.; Assoc. Chapl. Pa. Soc. S. A. R., 1947—; Chapl. Lodge 21, F. and A.M., 1945-48. Mem. Spkrs. Bureau, Commun. Chest, A. R. C., etc., 1939— 32; Mason; Officer 18; Harrisburg Consistory, 1945—
- TOBER, Lawrence Herman** (O.), 2106 Vega Ave., Cleveland 13, O.—Grad. Asst. Clinical Psych., Western Res. Un., 1948— b. Cleveland, June 17, 1920; s. Herman Tober and Olga (Neubauer). H. Sch., Cleveland; West. Res. Un., B.A., 1942; Bex., B.D., 1944. D—June, 1944, P—Dec., 1944, Bp. B. D. Tucker. Cur. Trin. Cathd., Cleveland, 1944-48.
- TOBIAS, Clarence Edwin, Jr.** (Pa.), 413 Pembroke Rd., Cynwyd, Pa.—Gen. Mssy., Do., Pa., 1947— b. Phila., Mar. 24, 1903; s. Clarence Edwin Tobias and Rebecca I. (Gentsch). H. Sch., Phila.; Un. Pa., B.A., 1926;

Hav., M.A., 1926; P. D. S. D.—Dec., 1938, P.—July, 1939, Bp. Taft m. Dorothy Lowry McCorkle, Sept. 4, 1926; c. two. Prof. Friends Central Sch.; Secy. Guilford Coll., N.C.; Asst. Chr. Ch., Pottstown, Pa.; Hdmsr. and Chapl. Perkinson Sch., Pa.; Assoc. R. S. Jas. Ch., Phila.; Assoc. R. Meml. Ch. S. Paul, Overbrook, Pa., 1944-47. Author: "The Inner Light on the Great First Generation Quakers"; num. mag. arts.

TOBIN, George Edgar (R.I.), Shelter Harbor, West-erly, R.I.—Retired, 1949—, b. St. John, N.B., Can., Oct. 28, 1878; s. Samuel K. Tobin and Eliza A. (Currie). Pub. Schs., St. John; King's Coll., B.A., 1908. D.—1909, P.—1910, Bp. Richardson, m. Murill B. Dudley, May 16, 1911. R. S. Phil. Ch., Crompton, R.I., 1922; R. Chr. Ch., Westerly, R.I., 1922-49.

TOCHER, George Alfred Alexander (Lex.), Margaret Hall School, Versailles, Ky.—Chapl. and Instr. Chr. Doctrina, Margaret Hall Sch., Chapel. Convent S. Helen, Versailles and R. Ch. Adv., Cynthia, 1948. b. Tuxedo Park, N.Y., May 11, 1906; s. George Tocher and Ethel (Miners). D.—June, 1936, Bp. Juhan; P.—May, 1937, Bp. J. C. Morris, m. Isabel Lou Clayton, June 3, 1937; c. one. In-c. and R. Trin. Ch., Tallulah, La., 1936-41; R. S. Steph. Par., Sherman, Tex., 1941-45; Assoc. R. S. Andr. Ch., Kansas City, 1946; R. All SS. Ch., Portsmouth, O., 1947-48. Author: "The Seven Last Words" (form for the Good Friday Three Hours), 1945.

TODD, Henry Baldwin, 2nd (N.J.), 539 Westfield Ave., Elizabeth 3, N.J.—R. All SS. Ch., 1941—, b. New York City, June 26, 1879; s. Jotham M. K. Todd and Elmira Z. (Henshaw). Elected Hon. Alumnum, Berk., 1931. D.—Nov., 1910, P.—June, 1912, Bp. Lines, m. Elisabeth Bowers, Jan. 31, 1907. Vic. S. Pet. Ch., Clifton and S. Steph. Ch., Delawanna, N.J., 1911-14; Trin. Ch., Paterson, N.J., 1914-18; S. Paul's Ch., Hoboken, N.J., 1918-21; R. Trin. Ch., Waterbury, Conn., 1922-34; P-in-c. S. Paul's Ch., Hoboken, N.J., 1937-41. Mem. Bd. Rel. Educ., Dio. N'k.; Dean Convoc., New Haven Archdny., Conn.; Secy. Jersey City Archdny.; Mem. Field and Publ. Dept.; Dean No. Convoc., all Dio. N.J.; Mem. Dioc. Fndt., 1948—.

TODT, Henrique, Jr. (S.Bra.), Caixa 38, Rio Grande, R.G.S. Braz., R. Ch. Sav., 1942—, b. Pelotas, Braz., Dec. 8, 1909; s. Henrique Todt and Adelina Maria (Eiffer). Schs., Pelotas; South. Cross Sch., Porto Alegre; Theol. Sch., Porto Alegre. D.—Mar., 1931, P.—June, 1937, Bp. W. M. M. Thomas, m. Alady Simões de Matos, Dec. 11, 1933; c. seven. Asst. Ch. Cruc., Bagé, Braz., 1931-32; Asst. Ch. Nazarene, Livramento, Braz., 1932-33; In-c. Transfig., Osário, Braz., 1933-35; Asst. Ch. Redeem., Pelotas, Braz., 1935-40; R. same, 1940-42. Mem. Coun. Adv.*

TOMKINS, Floyd Williams (Conn.), S. John's Rectory, Washington, Conn.—R. S. John's Ch., 1933—, b. New York City, Nov. 15, 1887; s. Rev. Floyd Williams Tomkins and Ann Maria Grant (Cutter). Episc. Acad., Phila.; Harv., A.B., 1910; G. T. S., 1913, Fell., 1913-14, S.T.D., 1940; Laf., D.D., 1938. D.—May, 1913, P.—June, 1914, Bp. Rhineland, m. Josephine Benezet Richey, June 10, 1914; c. three. D-in-c. Mssn. Chap. Incarn., Ampere, N.J., 1913-14; P-in-c. Mssns., Valle Crucis, N.C., 1914-17; Asst. S. John's Ch., Wilmington, Del., 1917-18; R. All SS. Ch., Pittsburgh, 1918-20; Asst. Ch. Ascen., Pittsburgh, 1920-23; Asst. Ch. Holy Trin., Phila., 1927-32. Exec. Secy. Cmssn. on Faith and Order, 1923-27, Secy., 1927—; Amer. Secy., Continuation Com. World Conf. on Faith and Order, 1928—; Counselor, Eccl. Relations, 1938—.

TOMKINS, Peter Bacot (Conn.), 17 Pleasant St., Putnam, Conn.—Vic. S. Phil. Ch., Putnam and S. Paul's Ch., Plainfield, 1950—, b. Providence, R.I., Sept. 29, 1924; s. Rev. Floyd Williams Tomkins and Josephine Benezet (Richey). The Gunney Sch., Conn.; Harv., B.A., 1945; V. T. S., B.D., 1950. D.—June, 1950, Bp. Budlong, m. Helen Heffernan, Apr. 12, 1944; c. one.

TOMLINSON, Robert (W.), St. Matthew's Church, Darlington, S.C.—R. S. Matt. Ch., 1949—, b. Hazelgrove, Cheshire, Eng., Sept. 20, 1890; s. Herbert Tomlinson and Martha (Marshall). Wesl. Day Sch., Hazelgrove; W. & M.; Emerson Inst.; V. T. S. D.—May, 1924, Bp. W. L. Gravatt; P.—July, 1925, Bp. Strider, m. Mary Mercer Page Stubbs (dec.), Sept. 22, 1917; c. two. In-c. Seven River Mssns., W.Va.; R. S. John's Ch., Havre de Grace, Md., 1929-40; R. Holy Trin. Ch., Onancock, Va., 1940-44; Vic. Ch. Gd. Shpd., Wash., D.C., 1944-49.*

TONGUE, Alan Henry (N.Y.), 15 Walnut St., Walden, N.Y.—R. S. Andr. Ch., 1944—, b. Phila., Sept. 26, 1897; s. Samuel Paul Tongue and Anne Makan (Leach). Pub. Schs., Phila.; Drexel Inst., Sch. Archit.; Br. Prep. Sch.; S. Steph., B.A.; P. D. S., S.T.B., 1927. D.—June, 1927, Bp. Garland; P.—Dec., 1927, Bp. Sterrett, m. Mary Black, Apr. 13, 1925; c. two. R. Chr. Ch., Frackville, Pa., 1927-30; R. S. John's Ch., E. Mauch Chunk, Pa., 1930-41; R. S. Jas. Ch., Jermyn, Pa., 1941-44. Publ.: Book of Devotion (based upon the rel. of the Book of Common Prayer).*

TOPPING, Robert Chipman (S.H.B.), 4233 Lyons View Pike, Knoxville, Tenn.—Retired, 1939—, b. Fenton,

Mich., Feb. 5, 1896; s. Isaac Wallace Topping and Maria Augusta (Chipman). H. Sch., Morristown, Tenn.; Un. Tenn.; Colo. Tchrs. Coll.; Coll. S. John the Evang., B.A., 1926. D.—Jan., 1925, Bp. F. F. Reese for Colo.; P.—Dec., 1925, Bp. Ingley, m. Clorinda Risley, Dec. 20, 1922; c. one. In-c. S. Jas. Ch., Meeker, Colo.; P-in-c. S. Steph. Ch., Denver, 1926-28; P-in-c. S. Steph. Ch., Wellington, S.C., 1928-36; P-in-c. Chap. Cross, Liberty, S.C., 1934-36. Dep. Gen. Conv., 1934; Mem. Dioc. Exec. Coun., 1932-36; Trust. Ch. Home Orph., 1934-36.

TOROK, John W. (L.I.), 97 Columbia Hgts., Brooklyn 2, N.Y.—In-c. Gr. Ch., 1947—, Rec'd June 9, 1921. P-in-c. Trin. Ch., Waupun, Wis., 1922-23; Dean S. Mich. Sem., Santurce, P.R., 1946.*

TORRENCE, William Clayton (Va.), 3318 Hanover Ave., Richmond 21, Va.—Corres. Secy., Libr. and Ed. of Publs., Va. Hist. Soc., 1940—, b. Atlanta, June 7, 1884; s. John Early Torrence and Katherine Winter (Clayton). Pub. Schs., Atlanta; V. T. S., Spec. stdt., 1918-19. D.—Dec., 1919, P.—Dec., 1920, Bp. W. C. Brown, m. Elizabeth Green Neblett, Aug. 1, 1912. Bibliographer Va. St. Libr., 1906-10; Secy. Valentine Museum, Richmond, 1910-18; Assoc. Ed.: W. & M. Quarterly, 1915-19; Rgstr. Va. Soc. S. A. R., 1907-19. D-in-c. Upper Truro Par., Fairfax Co., Va., 1919-20; R. same, 1920-21; R. Newton Par., Warren Co., 1921-25; S. Paul's Ch., Suffolk, Va., 1925-26; McIlhenny Par., Va., 1926-29; R. Somerset Par. and In-c. Wicomico Par., Somerset Co., Md., 1929-34; R. S. John's Ch., Baltimore, 1934-40. Mem. Phi Beta Kappa. Ed.: "A Trial Bibliography of Colonial Virginia, 1607-1776."

TORREY, Arthur Josiah (N.Y.), 44 Price St., Staten Island 4, N.Y.—Vic. S. Sim. Ch., 1940—, b. Bennington, Vt., Mar. 25, 1879; s. Stephen Everett Torrey and Alice E. (Brackett). Westminster Theol. Sem.; V. T. S. D.—Oct., 1914, P.—June, 1915, Bp. Murray, m. (1) Harriet Ellen Sherman (dec.), Mar. 8, 1902; (2) Marion Henion, July 12, 1928; c. one. R. Chr. Ch., Guilford, Md.; Vic. Epiph. Chap., Wash., D.C., 1918-24; R. S. Matt. Par., Oakland, Md., 1925-26; R. Holy Trin. Mssn., 1926-28; R. S. Matth. Ch., Grafton and Ch. Transfig., Buckhannon, W.Va., 1928-36; R. Gr. Ch., Elkins, W.Va., 1930-36; R. S. Luke's Ch., Charleston, W.Va., 1936-38; P-in-c. S. Mary's Ch., Charleroi and Trin. Ch., Monessen, Pa., 1938-40. Chapl. World War I; Chapl. Fed. Post, V.F.W., Wash., D.C., 1922-24; Chapl. Hopemont Sanit., Hopemont, W.Va., 1928-36. Chapl. A. L. and Scout Com., B.S.A.; Co. Chrmn. Red Cross and First Aid Exam. Field Com., B.S.A., Charleston, W.Va.*

TORREY, Reuben Archer, 3rd (W.Mo.), 45 Park Ave., Athol, Mass.—Vic. S. John's Ch., 1949—, b. Tsinan, China, Jan. 19, 1918; s. Rev. Reuben Archer Torrey, Jr. and Janet Slade (Mallory). No. China Am. Sch.; Grad. Pyng-yang Foreign Sch., Korea; Yenching Un.; Davidson Coll., B.A., 1939; Pr. Theol. Sem.; Un. So. B.D., 1945. D.—July, 1945, P.—Feb., 1946, Bp. Barnwell, m. Jane Mebane Grey, Aug. 28, 1948. Vic. S. Andr. Ch., Darien, Ga., 1945-48; Field Rep. Natl. Town-Country Ch. Inst., Parkville, Mo., 1949.

TORREY, Robert James (L.I.), 137-28 244th St., Rosedale 10, N.Y.—R. S. Pet. Ch., 1947—, b. Brooklyn, N.Y., Feb. 6, 1919; s. Joseph Peter Torrey and Anna Rose (Boynton). H. Sch., Brooklyn; C. C. N. Y., B.A., 1940; G. T. S., 1943, S.T.B., 1944. D.—Feb., 1943, P.—Sept., 1943, Bp. DeWolfe, m. Barbara Ann Neumann, Feb. 5, 1945; c. two. Asst. Cathd. Incarn. and Chapl. Cathd. Sch. S. Mary, Garden City, N.Y., 1943-44; P-in-c. Ch. Messiah, Central Islip and Chapl. Central Islip St. Hosp., N.Y., 1944-45; P-in-c. Chr. Ch., Brentwood and Chapl. Pilgrim St. Hosp., N.Y., 1944-47; P-in-c. S. John's Ch., Oakdale, N.Y., 1945-47.

TOTMAN, John (S.H.B.), D.—June, 1929, Bp. W. B. Roberts. Mssy. Dallas, S.D., 1929-30.*

TOURIGNEY, Robert Allen (L.A.), 33 Las Flores Ave., Altadena, Cal.—Dir. Youth, Dio. L.A., 1949—, b. Providence, R.I., Aug. 12, 1918; s. Rudolph Rodrigue Emilie Tourigny and Jane Margaret (Aldrich). H. Sch., Bristol, R.I.; Br., B.A., 1941; Un. So., B.D., 1945. D.—Mar., 1945, P.—Dec., 1945, Bp. Block, m. Helen Tasman, June 17, 1944; c. two. Asst. S. Matt. Ch., San Mateo, Cal., 1945-48; Asst. S. Andr. Ch., Ann Arbor, Mich., 1948-49. Secy. Convoc. and Youth Chrmn., San Jose, 1945-48; Youth Cmssn., Cal., 1945-47; Youth Chrmn., Southwest Convoc., 1948-49.

TOWER, Edward Clarence Moyses (W.Ma.), 1020 Carroll Pl., New York 56, N.Y.—R. Emerit. S. Jas. Ch., Great Barrington, Mass., 1944—, b. Waterville, N.Y., July 13, 1876; s. William Stafford Tower and Eliza (Moyse). Shattuck Sch., Minn.; Un. Minn.; G. T. S., S.T.B., 1907. D.—June, 1906, P.—Dec., 1906, Bp. Edsall, S. John's Ch., Hutchinson, Minn., 1906-07; Asst. S. Mich. Ch., N.Y.C., 1907-11; Chapl. S. Mark's Ch., Southborough, Mass., 1911-12; Assoc. R. S. Mark's Ch., Denver, 1912-13; Cur. Ch. Incarn., N.Y.C., 1913-14; Cur. S. Agnes' Chap., N.Y.C., 1915-22; R. S. Jas. Ch., Great Barrington, Mass., 1922-44.

- TOWNE, Harold Earl (M.)**, 680 Wimbledon Dr., Birmingham, Mich.—R. S. Jas. Ch., 1945—; b. Kingston, N.Y.; Nov. 17, 1909; s. Floyd Sheffield Towne and Marie (Smith), H. Sch., E. Cleveland, O.; Leh., B.A., 1937; G. T. S., 1940. D—May, 1940, P—June, 1941, Bp. Manning, m. Frances Byrd Quincy, 1937; c. three. Asst. to Dean S. Steph. Cathd., Harrisburg, Pa., 1940-41; Asst. Vic. Holy Trin. Ch., N.Y.C., 1941-42; Vic. S. Thos. Chap., N.Y.C., 1942-45; Asst. S. Barth. Ch., N.Y.C., 1945-46. Dioc. Com. Coll. Wk., 1948—; Chrmn. Parish-feld Com., 1947—.
- TOWNSEND, Charles**. Died March 11, 1950. For data see Edition 1947.
- TOWNSEND, Charles Alban (Mil.)**, Grasslands Hosp., Valhalla, N.Y.—Chapl. City Mssn. Soc., N.Y.C., 1946—; D—Nov., 1922, P—May, 1923, Bp. Webb, R. S. Mark's Ch., So. Milwaukee, Wis., 1923-25; P-in-c. Chr. Ch., Delavan, Wis., 1925-42; P-in-c. Ch. S. John Bapt., Elkhorn, Wis., 1938-42; P-in-c. S. Pet. Ch., Port Chester, N.Y., 1943-46.*
- TOWNSEND, John Hardenbrook, Jr. (P.Z.)**, Box 2011, Ancon, C.Z.—Archd. of Colombia, 1947—; Exec. Secy. Mssn. Dist. P.Z., 1949—; b. Atlantic City, N.J., Aug. 20, 1893; s. Rev. John Hardenbrook Townsend and Charlotte Townsend (Cox). S. Luke's Sch., Wayne, Pa., 1910; Trin., B.A., 1916; Berk., 1922. D—June, 1921, Bp. C. B. Brewster; P—May, 1922, Bp. Bliss for Conn. m. Mary E. C. Weber, Sept. 10, 1919; c. three. Capt. A.R.C., France, 1917-20. Mstr. Hoosac Sch. and Cur. All SS. Ch., Hoosick, N.Y., 1921-22; Mssy. Boyntonville and Raymertown, N.Y., 1921-24; R. All SS. Ch., Guantánamo, Cuba, 1924-30; Archd. Prov. Camagüey, Cuba, 1930-45; Archd. Prov. Oriente, Cuba, 1937-40; Archd. Prov. Las Villas, Cuba, 1945-47. Alt. Gen. Conv., 1931; Pres. Coun. Adv., 1939—; Chrmn. Forw. Move., 1939—. Corres. in Cuba for "Living Church"; Author: Tracts, translations, adaptations and arts. in Ch. papers in Spain.
- TOWNSEND, Morton (Va.)**, Kilmarnock, Va.—R. Chr. Ch. Par., Lancaster Co., 1948—; b. Petersburg, Va., Sept. 2, 1915; s. James Morton Townsend and Elizabeth (Bryan), H. Sch., Petersburg; Un. Richmond, B.A., 1940; V. T. S., B.D., 1943. D—Nov., 1942, P—Jan., 1944, Bp. W. A. Brown, m. Nancy Kennon Moulton, July 24, 1944; c. two. D-in-c. Emm. Ch., Powhatan, Chr. Ch., Amelia, S. John's Ch., Grub Hill, S. Luke's Ch., Subletts and Manakin Ch., Huguenot, Va., 1943-44; R. same, 1944 and 46-48; Chapl. U. S. A., 1944-46.
- TOWNSEND, Richard Boundy (W.N.Y.)**, 256 Riverside Ave., Buffalo 7, N.Y.—R. S. Mark's Ch., 1945—; b. Phila., June 12, 1912; s. Alfred Ames Townsend and Elizabeth Entwisle (Boundy). S. Pet. Choir Sch. and H. Sch., Phila.; Dick., Ph.B., 1934; Berk., S.T.B., 1940. D—May, 1940, Bp. Taitt; P—Dec., 1940, Bp. Whittemore. R. Trin. Ch., Grand Ledge, Mich., 1940-42; R. S. Matt. Ch., Buffalo, N.Y., 1942-45.
- TOWNSEND, William Thomas (R.I.)**, 53 Felsmere Ave., Pawtucket, R.I.—R. S. Mart. Ch., 1927—; b. Halifax, N.S., Sept. 12, 1887; s. Joseph H. Townsend and Alice L. (Ferguson), Dal. Un., Halifax, M.A., 1913; Wyc., 1913, B.D., 1916, D.D., 1933; Harv., M.A., 1923, Ph.D., 1926. D—1912, P—1913, Bp. of Yukon, m. Olley H. Tolson, Aug. 18, 1926; c. two. In-c. S. Mart. Ch., Pawtucket, R.I., 1922-26. Publ.: "The So-Called Symmachian Forgeries" and "The Henotikon Schism and the Roman Church," Journ. of Rel.; "Life and Times of Pope Symmachus," Doctor's thesis; "Metropolitans in the Western Church" and "Council Is Held Under Pope Symmachus," Ch. Quarterly Review; "Ennodius and Pope Symmachus," Class. and Med. Studies in honor of Edward Kennard Rand.
- TRACY, Robert Dickey (Fr. Martin Raymond) O.S.F. (S.F.)**, Little Portion, Mt. Sinai, N.Y.—Mem. O.S.F., 1934—; Guardian of Monastery, 1939—; b. Dehra Dun, India, Nov. 9, 1874; s. Rev. Thomas Tracy and Nancy Maria (Dickey), H. Sch., Wooster, O.; Wooster, M.A., 1895; McCormick Theol. Sem., 1898. D—Mar., 1917, P—Dec., 1917, Bp. C. Mann. P-in-c. All SS. Mssn., Ft. Lauderdale, Fla., 1917-30.
- TRACY, Sterling Hill (S.H.B.)**, 180 So. Main St., Memphis 3, Tenn.—; b. McMinnville, Tenn., Sept. 3, 1898; s. James N. Tracy and Bessie (Duvall), Un. Wis., B.A., M.A., Ph.D.; Un. So., 1937. D—Jan., 1937, Bp. Maxon; P—Jan., 1938, Bp. Green for Tenn. Mssy. Memphis, Tenn., 1937-39; Ch. S. John Evang., Boston, 1939-40.*
- TRAEUMER, Paul Edward (Mil.)**, 614 Main St., Racine, Wis.—Cur. S. Luke's Ch., 1950—; b. South Milwaukee, Wis., Feb. 16, 1925; s. Paul Henry Traeumer and Kathleen Eletta (Pfeifer), H. Sch., South Milwaukee; Marquette Un.; Nash., 1950. D—Mar., 1950, Bp. Irvins. U. S. N. R., 1943-46.
- TRAFFORD, Frederick Thomas (Be.)**, Minersville, Pa.—R. S. Paul's Ch., 1937—; D—Dec., 1926, P—Nov., 1927, Bp. Sterrett. S. Dav. Ch., Bangor, Pa., 1927-37.*
- TRAGITT, Horatio Nelson (Mo.)**, Box 519, St. James, Mo.—Retired, 1932—; S. Steph., B.A., 1886, M.A., 1889; G. T. S., 1889. D—June, 1889, P—June, 1890, Bp. H. C. Potter, All SS. Ch., Rosendale, N.Y., 1890-92; Imm. Ch., Ansonia, Conn., 1892-95; Asst. S. John's Ch., Waterbury, Conn., 1895-96; In-c. S. Paul's Ch., Waterbury, Conn., 1895-96; R. same, 1896; R. S. Mary's Ch., Webster and Chr. Ch., Milbank, S.D., 1897-1912; R. Chr. Ch., Rolla, Mo., 1912-32.
- TRAGITT, H. Nelson, Jr. (E.O.)**, 616 E. St., So., Lakeview, Ore.—Vic. S. Luke's Ch., Lakeview and Ch. Our Sav., Summer Lake, 1946—; b. Rosendale, N.Y., May 28, 1891; s. Rev. Horatio Nelson Tragitt and Sarah Louise (Gregory), H. Sch., Milbank, S.D.; Colomb., B.A., 1931; Un. So., 1916, D.D., 1949; Un. Mont., B.E., 1934. D—June, 1915, Bp. Tuttle; P—Oct., 1916, Bp. F. F. Johnson, m. Henrietta Mueller, Dec. 12, 1917; c. two. In-c. Crystal City and adj. Mssns., Mo., 1916-19; S. Pet. Ch., Lake Andes, S.D., 1919-23; Chr. Ch., Crookston, Minn., 1923; R. S. Luke's Ch., Detroit Lakes, Minn., 1924-28; R. S. Jas. Ch., Dillon, Mont., 1928-39; Vic. S. Jude's Ch., Burbank, Cal., 1939; R. All SS. Ch., Minot, N.D., 1939-42; R. Chr. Ch., Yankton, S.D., 1942-46.
- TRAILL, Charles Bayard (Minn.)**, 122 Minnesota Ave., St. Peter, Minn.—R. Ch. Holy Commun., St. Peter, Ch. Transjig., Bell Plaine, S. Jude's Mssn., Henderson and S. Paul's Ch., Le Center, 1944—; b. Frederick, Md., Feb. 11, 1903; s. Charles Bayard Traill and Grace (Winebrenner), Un. Va.; John Hop.; F. & M.; P. D. S., 1930. D—June, 1930, P—May, 1931, Bp. Helfenstein, c. two. R. Gr. Ch., Talleyville, Del., 1931-40; Cur. Cecil Co. Co-op. Par., Md., 1940-44.*
- TRAPNELL, Richard Watkins (Del.)**, 1304 Van Buren St., Middletown, Del.—Retired, 1948—; b. Charles Town, W.Va., Nov. 16, 1881; s. Joseph Trapnell and Rebecca Holmes (White), Un. W.Va., 1902; V. T. S., B.D., 1906, D.D., 1928. D—June, 1906, P—June, 1907, Bp. W. L. Gravatt, m. Evelina Tucker Bedinger, June 26, 1907; c. five. S. Andr. Ch.-on-the-Mountains, Jefferson Co., W.Va., 1906-07; R. Chr. Ch., Bluefield, W.Va., 1907; S. Andr. Ch., Wilmington, Del., 1913-28; Ch. Gd. Shpd., Meadowbrook, Norfolk, Va., 1928-31; Gen. Secy. Field Dept., Natl. Coun., 1932-35; R. All SS. Ch., Bayside, L.I., 1935-40; R. S. Luke's Ch., Seaford and P-in-c. S. Mary's Ch., Bridgeville, Del., 1940-45; R. S. Anne's Ch., Middletown, Del., 1945-48.
- TRASK, Howard Stephens (Ok.)**, 417 Kansas Ave., S.E., Huron, S.D.—R. Gr. Ch., 1949—; b. Yonkers, N.Y., Feb. 19, 1912; s. Louis Albert Trask and Mildred Eckerson (Stephens), H. Sch., Hartford, Conn.; Trin., B.A., 1935; V. T. S., B.D., 1938. D—June, 1938, Bp. Budlong; P—Feb., 1939, Bp. W. B. Roberts, m. Jean Gregg, Oct. 3, 1939; c. two. Asst. P. Rosebud Ind. Mssn., S.D., 1938-41; Assoc. P. Pine Ridge Ind. Mssn., S.D., 1941-43; Supt. Presby. Yankton and Santee Ind. Mssn., Vic. S. Luke's Ch., Wagner, S. Pet. Ch., Lake Andes and Chapl. S. Mary's Sch., Springfield, S.D., 1943-45; Vic. S. Andr. Ch., Chariton, S. Paul's Ch., Creston and S. John's Ch., Garden Grove, Ia., 1945-47; Vic. S. Thos. Ch., Pawhuska, and All SS. Ch., Cleveland, Okla., 1947-49.
- TRAUB, Warren Edward (Conn.)**, 197 Edwards St., New Haven 11, Conn.—R. S. Paul's Ch., 1941—; b. Yonkers, N.Y., Mar. 23, 1905; s. Edward W. Traub and Rose (MacPherson), H. Sch., Yonkers; Colomb., B.A., 1928; Colomb. Engr. Sch., B.S., 1929, M.E., 1930; Berk., S.T.B., 1940. D—Dec., 1939, P—June, 1940, Bp. Budlong, m. Dorothy Yates, Oct. 17, 1931; c. one. Cur. S. Paul's Ch., New Haven, Conn., 1940; P-in-c. same, 1941.
- TRAUGER, David Oscar (Pa.)**, 2353 E. Cumberland St., Phila. 25, Pa.—Ch. Gd. Shpd., Kensington, 1940—; b. Bedminster, Pa., Aug. 26, 1908; s. David S. Trauger and Minnie (Haney), H. Sch., Doylestown; Urs., B.S., 1930; Rut., M.S., 1933; P. D. S., 1940. D—May, 1940, P—June, 1941, Bp. Taitt.
- TRAUERS, Marshall Edward (S.C.)**, 92 Church St., Charleston 1, S.C.—R. S. Phil. Ch., 1942—; b. Alexandria, Va., May 16, 1904; s. John Robert and Daisy May Trauers, H. Sch., Alexandria; W. & M., B.A., Geo. Wash. Un.; V. T. S., B.D., 1930. D—June, 1930, Bp. H. St. G. Tucker; P—Dec., 1930, Bp. Thomson, m. Harriet Singleton Dwight, June 11, 1930; c. one. R. Gd. Shpd. Ch., Petersburg, Va., 1930-31; R. Old Donation and Emm. Chs., Princess Anne Co., Va., 1931-36; R. S. Luke's Ch., Prescott, Ariz., 1937-42.
- TRAVERSE, Alfred Freeman (W.M.)**, 1712 Forbes Ave., St. Joseph, Mich.—R. S. Paul's Ch., 1930—; b. Can., May 2, 1886; s. John Alfred Traverse and Sarah (Huntington), Pub. Schs., Que. and N.B., Can.; King's Coll.; Wyc., 1920. D—May, 1920, P—May, 1921, Archbp. of N.S. m. Pearle Akerley, Dec. 28, 1921; c. two. In-c. Gd. Shpd. Ch., Allegan, Mich.*
- TRAVIS, John Thurston (A.)**, 49 Elm St., Potsdam, N.Y.—R. Trin. Ch., 1943—; b. Paterson, N.J., Dec. 9, 1900; s. John Thomas Travis and Nellie (Wright), H. Sch., Paterson; Stevens Inst. Tech., 1 yr.; Leh., B.A.; G. T. S., 1929. D—May, 1929, P—Apr., 1930, Bp. Stearns, m. Irma Winifred Stomham, Oct. 9, 1933; c. two. P-in-c. Ch. Holy Spirit, Verona and Ch. Adv., Bloomfield, N.J.,

1929-33; Vic. Ch. Holy Spirit, Verona, N.J., 1933-43. Secy. Bd. Mssns., 1948—; Rur. Dean, Dnry. Ogdensburg, 1947—; Alt. Gen. Conv., 1949.

TRAVIS, William Turton (C.), 1450 Indiana Ave., Chicago 11, Ill.—R. Gr. Ch. and Chapl. S. Luke's Hosp., 1931—; b. Sheffield, Eng., Dec. 16, 1888; s. William Turton Travis and Sarah Ann (Major). All SS. Sch., Sheffield; Sch. Art, Leeds, and Kingston-on-Hull, Eng.; Sea. D.—Jan., 1919; P.—July, 1919, Bp. Partridge, m. Virginia Lee Duncan, Nov. 8, 1919; c. two. Asst. Chr. Ch., St. Joseph, Mo., 1918-20; P-in-c. Trin. Ch., Marshall, Mo., 1920-25; R. S. Mark's Ch., Kansas City, Mo., 1925-27; P-in-c. Chr. Ch., Lexington, Mo., 1922-27; R. S. Sim. Ch., Chicago, 1927-31.

TREDER, John Howe (Har.), Community Club, Hershey, Pa.—Vic. All SS. Ch., Hershey and Ch. S. Mich. and All Ang. Middletown, 1939—; b. E. Hampton, N.Y., Apr. 14, 1911; s. Rev. Oscar Frederick Rudolph Treder and Lillian Eusebia (Howe). S. Paul's Sch., Garden City, N.Y.; Harrisburg Acad.; Penn State, B.A., 1934; G. T. S., 1938. D.—Feb., 1939, P—Dec., 1939, Bp. Wyatt-Brown. Vic. S. Gerald's Ch., Harrisburg, Pa., 1939-40.

TREDER, Oscar Frederick Rudolph (Md.), W. Main St., Thurmont, Md.—R. Catoctin Par., Catoctin Furnace and Thurmont, 1947—; b. Albany, N.Y., May 6, 1877; s. Rudolph Treder and Emma (Helwig). Pub. Schs., Albany; S. Steph., B.A., 1901, D.D., 1917; G. T. S., 1904. D.—May, 1904, Bp. Doane; P—Apr., 1905, Bp. R. H. Nelson. m. Lillian E. Howe, Oct. 5, 1904; c. five. Cur. S. Luke's Ch., Mechanicsville, N.Y., 1904-05; R. S. Luke's Ch., E. Hampton, L.I., 1905-16; Dean Cathd. Incarn., Garden City, L.I., 1916-26; Dean S. Steph. Cathd., Harrisburg, Pa., 1926-34; R. S. Jas. Ch., Bedford, Pa., 1934-43; Vic. S. Ann's Ch., Smithsburg, Md., 1944-49.

TREDER, Rudolph William (Sa.), 705 1st Ave., Dodge City, Kan.—R. S. Corn. Ch., Dodge City and P-in-c. S. Alb. Ch., Cimarron, 1938—; b. E. Hampton, N.Y., Apr. 14, 1911; s. Rev. Oscar Frederick Rudolph Treder and Lillian Eusebia (Howe). Cathd. Sch. S. Paul, Garden City, N.Y.; Harrisburg Acad.; Penn State, B.A.; G. T. S., 1937. D—June, 1937, P—Dec., 1937, Bp. Wyatt-Brown. m. Geneva Crawford, Nov. 18, 1940; c. one. Assoc. Mssnr. Assoc. Mssn., Hays, Kan., 1937-38; P-in-c. Kinsley, Larned and Dodge City, Kan., 1937-46.

TREDREA, John Henry (C.), 205 So. 3rd St., Maywood, Ill.—R. Ch. Holy Comm., 1941—; b. Sturtevant, Wis., Oct. 11, 1909; s. Edward Tredrea and Elizabeth (Hampton). Nash. Collgt.; Nash., 1934, B.A., 1936. D—May, 1933, P—May, 1934, Bp. Ivins. m. Martha C. Adamson, Jan. 25, 1936; c. four. Cur. S. Luke's Ch., Racine, Wis., 1934-36; P-in-c. Spooner, Shell Lake, Springbrook and Hayward, Wis., 1936-41.

TREFFY, Harry Gallison (Ma.), Southboro, Mass.—Chapl. S. Mark's Sch., 1948—; b. Marblehead, Mass., Feb. 20, 1911; s. Harry Gallison Treffy and Mary Wilkins (Roundy). S. Steph., B.A., 1932; E. T. S. B.D., 1935; Boston Un., M.A., 1937. D—Oct., 1941, Bp. Heron; P—June, 1942, Bp. Sherrill. Mstr. S. Luke's Sch., New Canaan, Conn., 1937-41; Mstr. S. Paul's Sch., Concord, N.H., 1941-48; R. Ch. S. John Bapt., Sanbornville, N.H., 1946-47.

TRELEAVE, Richard Mitchell (W.Mo.), 430 W. 57 St., Kansas City, Mo.—R. S. Paul's Ch., 1930—; b. Torquay, Eng., July 22, 1886; s. Richard Treleave and Jessie (Hoadly). U. Cal., B.A.; Ch. Div. Sch. Pac., 1918, D.D., 1944. D—May, 1918, P—Dec., 1918, Bp. W. F. Nichols. m. Ruth Benjamin Walker, June 14, 1919; c. three. Dir. Rel. Educ., S. Mark's Par., Berkeley, Cal., 1918-20; Vic. All Souls' Ch., Berkeley, Cal., 1920-26; R. same, 1926-27; Gen. Field Secy., Natl. Coun., 1927-30. Dep. Gen. Conv., 37, 40, 43, 46. 49. Mem. Stndg. Com., 1936-49; Dir. Drumm Farm Inst.; Dir. S. Franc. Home for Boys.

TRELEAVE, Richard Mitchell, Jr. (Hon.), 93 Kainalu Dr., Kailua, Oahu, T.H.—Vic. S. Christ. Mssn., 1947—; b. Berkeley, Cal., Apr. 16, 1921; s. Rev. Richard Mitchell Treleave and Ruth Benjamin (Walker). H. Sch., Kansas City; Un. So., N. W.; Un. Mo., B.A., 1943; Ch. Div. Sch. Pac., B.D., 1945. D—June, 1945, Bp. Spencer; P—Dec., 1945, Bp. Kennedy for W.Mo. m. Jean Ronayne, July 2, 1943; c. two. Cur. S. Andr. Cathd., Honolulu, 1945-47.

TRELEAVEN, John Waterloo (N.I.), 4810 Lakeshore Dr., Port Huron, Mich.—b. Port Huron, Mich., July 19, 1922; s. Walter Peter Treleaven and Margaret Emily (Green). H. Sch., Port Huron; Olivet Coll., B.A., 1944; S.-W. T. S., L.Th., 1947. D—July, 1947, Bp. Creighton; P—Feb., 1948, Bp. Mallett for Mich. Cur. S. Paul's Meml. Ch., Detroit, Mich., 1947-48; Asst. P. S. Jas. Ch., South Bend, Ind., 1948-49.

TRENBATH, Robert Stockton (W.), 7003 Piney Branch Rd., N.W., Wash. 12, D.C.—R. Trin. Ch., 1946—; b. Trenton, N.J., Apr. 22, 1914; s. Rev. Robert Wight Trenbath and Evelyn (Stockton). H. Sch., Montclair, N.J.; Hav. B.A., 1935; E. T. S., B.D., 1941. D—June, 1941, P—Dec., 1941, Bp. Washburn. m. Edith Barnard Leckie, Mar. 6, 1943; c. two. Asst. S. Geo. Ch., N.Y.C.,

1941-42; Chapl. U. S. A., 1942-46. Chrmn. Dept. Soc. Relations, 1948—

TRIMBLE, David Churchman (Ariz.), 136 So. Mt. Vernon Ave., Prescott, Ariz.—R. S. Luke's Par., 1943—; b. Baltimore, Sept. 6, 1902; s. Isaac Ridgeway Trimble and Margaret Emily (Jones). Gilman Country Sch., Baltimore; Pr., B.A., 1924; V. T. S., B.D., 1930. D—May, 1930, P—Jan., 1931, Bp. Helfenstern. m. Annie George Harvey, Sept. 1, 1942; c. two. R. S. Matt. Par., Oakland, Md., 1930-40; R. S. John's Ch., Western Run Par., Glyndon and Chapl. Hannah More Acad., Md., 1940-43.

TRIPP, James Woodbury (L.I.), 103-10 104th St., Ozone Park 16, N.Y.—R. Epiph. Ch., 1922—; b. So. Thomaston, Me., Oct. 12, 1879; s. William Augustus Tripp and Sabra Helen (Pitcher). Bucksport Sem.; Un. Me., B.A., 1909; Bangor Theol. Sem., 1907; G. T. S., S.T.B., 1912. D—Dec., 1910, P—June, 1912, Bp. Codman. m. Jessie Lillis Reed, Dec. 10, 1903; c. three. R. S. John's Ch., Presque Isle, Me., 1912-17; R. S. John's Ch., Randolph, Vt., 1917-18; R. S. Ann's Ch., Richford, Vt., 1918-22.*

TRITSCH, Albert Otto (N.Y.), Beacon, N.Y.—R. S. Luke's Ch., 1917—; b. New York City, June 22, 1887; s. John Tritsch and Margaret (Weissel). Amh., B.A., 1909; E. T. S., B.D., 1912. D—June, 1912, P—May, 1913, Bp. Greer. Mssy-in-c. S. Steph. Ch., Armonk and S. Mary's Ch., E. Middle Patent, N.Y., 1912-15; Asst. Min. Trin. Ch., Columbus, O., 1915-17.

TRITT, Albert Edward (Alaska), Arctic Village, Alaska—D-in-c. Bp. Rowe's Chap., 1925—; b. Arctic Village, Alaska, May 17, 1880; s. Edward Tittsikihlyuth and Edna (Kkonnik). D—July, 1925, Bp. Rowe. m. Sarah Simon, Jan. 30, 1906; c. five.

TROMP, Francis J. (L.I.), 262 So. Main St., Sayville, N.Y.—b. Lisse, Netherlands, July 25, 1886; s. Robert H. C. Tromp and Cornelia (Comtesse de Lalex). St. Norm. Sch., Maarssen, Holland; Coll. Dupont, Brussels, Belgium, M.A. D—1919, Bp. Gibbons; Rec. into Ch., 1923, Bp. Anderson. Cur. S. Aug. Ch., Wilmette, Ill.; In-c. Chr. Ch., River Forest, Ill.; P-in-c. S. Ambr. Ch., Chicago Hghts, Ill.*

TROOP, George William Hill (N.Y.), 1836 Hunt Ave., New York 60, N.Y.—R. S. Martha's Ch., Bronx, 1946—; b. Halifax, N.S., Feb. 19, 1881; s. George Osborne Troop and Suzette Law (Hill). S. John's Sch. and H. Sch., Montreal, Can.; McGill, B.A.; Harv., M.A.; Montreal Dioc. Theol. Coll.; Harv. Div. Sch.; Manchester Coll., Oxford, Eng. D—Nov., 1905, Archbp. Bond; P—1906, Archbp. Worrell. R. Calv. Ch., Ashland, Ky., 1932-38; M-in-c. S. Luke's Ch., Saranac Lake, N.Y., 1938-39; Occasional prchn. and hosp. chapl. wk. for City Mssn., N.Y.C., 1939-40; M-in-c. S. Martha's Ch., Bronx, N.Y., 1940-46.

TROTTER, James Powell (P.I.), St. Francis of Assisi Mission, Upi, Cotabato Prov., P.I.—Mssy. S. Franc. Assisi Mssn., 1946—; b. Victoria, B.C., Sept. 23, 1914; s. Frank Forster Trotter and Edythe Alice (James). H. Sch., Berkeley, Cal.; Un. Cal., B.A., 1936; G. T. S., 1939. D—June, 1939, Bp. Parsons; P—Apr., 1940, Bp. Block. m. Ann Louise Alger, Jan. 13, 1941; c. two. Vic. S. Alb. Ch., Brentwood, Cal., 1939-43; Vic. S. Paul's Ch., Walnut Creek, Cal., 1939-43; R. same, 1943-46.

TROTTER, Jesse McLane (Va.), Theological Seminary, Alexandria, Va.—Assoc. Prof. Dept. Systematic Theol., V. T. S., 1946—; b. Chattanooga, Tenn., Dec. 10, 1909; s. John McLane Trotter and Alice Maude (Williams). McCallie Sch.; Amh., B.A., 1931; Doshisha Un., Kyoto, Jap., 1931-33; V. T. S., B.D., 1936. D—June, 1936, Bp. H. St. G. Tucker for Ma.; P—Feb., 1937, Bp. Sherrill. m. Marian Tallman Warner, July 27, 1939; c. three. Asst. Min. Trin. Ch., Boston, 1936-39; R. Gr. Ch., Amherst, Mass., 1939-46; Dir. Rel. Activ., Amh., 1940-46.

TROWBRIDGE, Cornelius Polhemus (N'k.), 16 Miller Rd., Morristown, N.J.—R. S. Pet. Ch., 1946—; b. Astoria, N.Y., Aug. 22, 1898; s. Augustus Trowbridge and Sarah Esther (Fulton). Hill Sch., Pa.; Pr., B.A.; V. T. S., B.D., 1924. D—Nov., 1924, Bp. C. B. Brewster; P—Dec., 1925, Bp. Manning. m. Margaret Laird, June 7, 1924; c. four. Cur. Calv. Ch., N.Y.C., 1925-27; R. Gr. Ch., Salem, Mass., 1928-35; Can. Cathd. Ch. S. Paul, Boston, 1935-40; R. Ch. Redeem., Newton, Mass., 1940-46.

TROWBRIDGE, George Augustus (Pa.), 18 E. Chestnut Ave., Chestnut Hill, Phila. 18, Pa.—R. S. Paul's Ch., 1939—; b. Berlin, Ger., Aug. 12, 1897; s. Augustus Trowbridge and Sarah Esther (Fulton). Hill Sch., Pa.; Pr., B.A., 1920; V. T. S., B.D., 1924. D—June, 1924, P—May, 1925, Bp. Matthews. m. Jean Whiting, June 8, 1926; c. three. R. All Ang. Ch., N.Y.C., 1928-38.

TROWBRIDGE, Walter Stephen. Died May 2, 1948. For data see Edition 1947.

TRUESDALE, Carl Morrison (A.), Morris, N.Y.—R. Zion Ch., 1949—; b. Northbridge, Mass., May 5, 1901; s. Samuel Richard Truesdale and Anne Louise (Morrison). H. Sch., Cumberland, R.I.; R.I. State Coll.; Burdett, Boston; S. Steph.; V. T. S.; Nash., 1934. D—Oct., 1934, Bp. Perry; P—Aug., 1935, Bp. Jenkins. Vic. Episc. Mssns., Lincoln Co., Nev., 1934-37; R. Ch. S. John-the-

Div., Burlington, Wis., 1937-41; Chapl. U. S. A., 1942-46; P-in-c. Chr. Ch. and Assoc. Mssns., Pottersville, N.Y., 1941-49.

TRUMBORE, Clarke Richard (Be.), 67 Lincoln Ave., Carbondale, Pa.—R. Trin. Ch., 1934—b. Bethlehem, Pa., June 13, 1902; s. William Henry Trumbore and Gertrude Best (Herbst). Pub. Sch., Bethlehem; Leh., B.A., 1925; P. D. S., S.T.B., 1928. D—June, 1927, Bp. Talbot; P—June, 1928, Bp. Sterrett. m. Marion M. Redline, June 12, 1928; c. three. D. S. Andr. Ch., West Manayunk and S. Asaph's Ch., Bala, Pa., 1927-28; Cur. Chr. Ch., Fitchburg and Vic. All SS. Ch., Whalom, Mass., 1928-30; Vic. S. John's Ch., Athol, Mass., 1930-34. Del. Prov. Syn., 1945, 47, 48; Dir. Beth. Summer Conf., 1946-49.

TRUMBORE, Frederick William (Be.), 167 Hanover St., Wilkes-Barre, Pa.—R. S. Clem. Ch., 1933—b. Bethlehem, Pa., Oct. 13, 1901; s. Levi F. Trumbore and Ellen Jane (Weiss). H. Sch. and Prep. Sch., Bethlehem; Leh., B.A.; P. D. S., S.T.B., 1928. D—June, 1928, P—Dec., 1928, Bp. Sterrett. m. Leah G. Rhue, June 26, 1929; c. two. R. S. Paul's Ch., Troy and S. Jas. Ch., Canton, Pa., 1928-33.*

TRUSSELL, Frederick Clarendon (Conn.), St. Stephen's Rectory, East Haddam, Conn.—P-in-c. S. Steph. Ch., East Haddam and S. Jas. Ch., Ponsett, 1947—b. Portersville, O., Mar. 25, 1892; s. Daniel William Trussell and Ida May (Reese). Oberlin Acad. and Coll.; Un. Pa.; P. D. S., Th.B., 1933, Th.M., 1937. D—May, 1932, Bp. Taft; P—June, 1933, Bp. Davenport for Pa. m. Marion Wilson, June 19, 1934; c. three. R. Holy Trin. Ch., Oxford and All SS. Ch., Longwoods, Md., 1933-41; R. Ch. Gd. Shpd., Lexington, Chr. Ch., Crosswell and P-in-c. S. John's Ch., Sandusky, Mich., 1941-47. Rgstr. Dio. E., 1938-41.

TRYON, James Libby (Ma.), 55 Terrace Rd., Medford, Mass.—Prof. Emerit. M. I. T., 1937—b. Boston, Nov. 21, 1864; s. Joseph Tryon and Ellen Bigelow (Cummings). H. Sch., Portland, Me.; Westbrook Sem.; Harv., B.A., 1894; E. T. S., B.D., 1897; Boston Un., LL.B., 1909, Ph.D., 1910. D—Dec., 1896, P—Dec., 1897, Bp. W. Lawrence. m. Katherine Elizabeth Allen, Sept. 15, 1885; c. two. Min. All SS. Ch., Attleboro, Mass., 1897-1907; Ch. S. John Evang., Mansfield, Mass., 1900-07; Asst. Secy. Amer. Peace Soc., 1907-11; Secy. Mass. Peace Soc., 1911-14; N. Eng. Dir. Amer. Peace Soc., 1911-18; Admitted to the Bar, State Supreme Court, Me., 1916; U. S. Dist. Court, Me., 1918; Lectr. Internat. Law, S.A.T.C., Un. Me., 1918; Lectr. Internat. Law, 1919-29; In-c. Admissions, M. I. T., 1920-36; Dir., 1930, Prof., 1931-37. Trust. Westbrook Jr. Coll.; Phi Beta Kappa; Pres. Inst. World Affairs Assoc., 1945—Reporter for Portland Press, Me., 1884; City Ed.: "Portland Evening Express," 1885; City Ed.: "Bangor Commercial," 1886; Night Ed.: "Eastern Argus," Portland, Me., 1887-88. Author: Yale Law Journal, 1910-16; Historical commemorative addresses: "A Century of Anglo-American Peace"; "St. Margaret's Church, Westminster, Eng., 1914"; "The Motherland of Maine" (Bi-Centennial, Gorham, Me., 1936); "Harvard Days with Edwin Arlington Robinson."

TSUKAMOTO, Joseph Kenjiro (Cal.), 1932 Buchanan St., San Francisco 15, Cal.—Vic. Chr. Ch. (Japanese), 1932—b. Tiburon, Cal.; s. S. M. and E. Tsukamoto. Pub. Schs., San Francisco; Un. Cal., B.S., 1922; Stan., 1928; Ch. Div. Sch. Pac., 1929-31; G. T. S., 1932. D—May, 1931, P—Sept., 1932, Bp. Parsons. m. Jane Yoshiko Ota, Aug. 21, 1935.*

TUBBS, Charles Myron (Me.), 895 High St., Bath, Me.—R. Gr. Ch., 1921—b. Gardner, Mass., Apr. 15, 1881; s. Albert Orcutt Tubbs and Georgetta (Hutchinson). H. Sch., Gardner; Dart., 1904; Sea., B.D., 1922. D—June, 1916, P—June, 1917, Bp. Davies. m. Josephine Elvira Bosley (dec.), June 16, 1906; c. one. Vic. Ch. Gd. Shpd., W. Springfield and Cur. S. Pet. Ch., Springfield, Mass., 1916-18; R. S. Phil. Ch., Easthampton, Mass., 1918-21. Alt. Gen. Conv., 1934; Mem. Prov. Cmssn. Ch. Ext., 1940-41; Secy. Springfield Convoc., Dio. W.Ma.; Mem. Dioc. Coun.; Mem. Stndg. Com., 1925-30, 1936—, Secy., 1938-42, Pres., 1942—; Chrmn. Field and Publ. Dept., 1933-38; Chrmn. Chr. Soc. Relations Dept., 1938-45; Mem. Bd. Exam. Chapl., 1940—, Pres., 1944—, Mem. Ed. Bd.: "The Pastoral Staff." Dioc. paper, W.Ma.; Author: Arts. in Phi Gamma Delta Natl. Mag. and "The Homiletic Review."

TUCKER, Alexander Campbell (S.C.), 142 Church St., Charleston 35, S.C.—Asst. R. S. Phil. Par., 1947—b. Amelia Co., Va., June 22, 1890; s. Floyd W. Tucker and Mary (Ellis). Randolph-Macon Coll.; V. T. S., 1923, B.D., 1928. D—June, 1923, P—June, 1924, Bp. W. C. Brown. m. Sarah P. Cardwell, Dec. 6, 1916. R. Pohick and Olivet Chs., Truro Par., Acotink, Va., 1923-25; R. Chr. Ch. Par. and Chapl. Christchurch Sch. for Boys, Christchurch, Va., 1925-29; R. Trin. and Scott Pars., Gordonsville, Va., 1929-34; R. Bp. Johns Meml. Ch., Farmville, Va., 1934-41; R. Gibson Par. and In-c. Stanardsville Dist. Mt. Mssns., Va., 1941-45; R. Antrim Par., Halifax, Va., 1945-46; R. Gr. Ch., Stanardsville and M-in-c. Dist. 6,

Archdnyr., Blue Ridge, Va., 1946-47. Author: "Aspiration," a poem.

TUCKER, Rt. Rev. Beverley Dandridge, Res., 2521 Fairmount Blvd., Cleveland Hghts. 6; Off., 2241 Prospect Ave., Cleveland 15, O.—Bp. Dio. O., 1938—b. Warsaw, Va., Feb. 4, 1882; s. Rt. Rev. Beverley Dandridge Tucker and Anna Maria (Washington). Norfolk Acad.; Un. Va., B.A., 1902; Rhodes Schol. fr. Un. Va. at Chr. Ch., Oxford, Eng., 1905-08, B.A., M.A., 1912; V. T. S., 1905, D.D., 1920; Un. Rich., D.D., 1932; Un. Ala., LL.D., 1932; West. Res. Un., LL.D., 1939; Ken., S.T.D., 1938; Baldwin Wallace Coll., L.H.D., 1945. D—Sept., 1908, Bp. B. D. Tucker; P—Mar., 1909, Bp. Randolph. Con. Bp. Dio. O., Sept. 28, 1938. m. Eleanor Carson Lile, Apr. 20, 1915; c. five. R. S. Jas. and S. Luke's Pars., Mecklenburg Co., Va., 1908-11; R. S. Paul's Meml. Ch., Un. Va., 1911-20; Chapl. (1st. Lt.) U. S. A., 1918-19; Prof. Pract. Theol., V. T. S., 1920-23; R. S. Paul's Ch., Richmond, Va., 1923-38. Dep. Gen. Conv., 1928, 31, 34, 37. Mem. Bd. Overseers, Sweet Briar Coll., Va.; Mem. Bd. Trusts. Ken. Coll., West. Res. Un. and Lake Erie Coll. Mem. Alpha Tau Omega, Phi Beta Kappa, Raven Soc.

TUCKER, Beverley Dandridge, Jr. (Va.), Scottsville, Va.—R. S. Anne's Par., Albemarle Co., 1949—b. Charlottesville, Va., Nov. 26, 1918; s. Rt. Rev. Beverley Dandridge Tucker and Eleanor Carson (Lile). Episc. H. Sch., Va.; Un. Va., B.A., 1942; V. T. S., B.D., 1948. D—June, 1948, P—June, 1949, Bp. B. D. Tucker for Va. D-in-c. S. Anne's Par., Albemarle Co., Va., 1948-49.

TUCKER, Francis Bland (Ga.), 211 E. York St., Savannah, Ga.—R. Chr. Ch., 1945—b. Norfolk, Va., Jan. 6, 1895; s. Rt. Rev. Beverley Dandridge Tucker and Anna Maria (Washington). H. Sch., Lynchburg; Un. Va., B.A., 1914; V. T. S., B.D., 1920, D.D., 1944. D—July, 1918, P—Jan., 1920, Bp. B. D. Tucker. m. Mary Goldsborough Laird, June 5, 1920. Pvt. Evac. Hosp. No. 15, A.E.F. R. Grammer and S. Andr. Pars., Lawrenceville, Brunswick Co., Va., 1920-25; R. Georgetown Par. (S. John's Ch.), Wash., D.C., 1925-45.

TUCKER, Rt. Rev. Henry St. George, 6501 Three Chopt Rd., Richmond 21, Va.—Retired, 1947—b. Warsaw, Va., July 16, 1874; s. Rt. Rev. Beverley Dandridge Tucker and Anna Maria (Washington). Norfolk Acad.; Un. Va., M.A., 1895; V. T. S., 1899, B.D., 1908, D.D., 1910; P. D. S., S.T.D., 1947; W. & M., LL.D. D—June, 1899, P—July, 1899, Bp. Randolph. Con. Bp. Dist. Kyoto, Jap., Mar. 25, 1912. m. Lillian Warnock, Apr., 1911; c. two. Mssy. Jap., 1899; Mssy-in-c. Sendai, Hirosaki, Jap., 1901-03; Pres. S. Paul's Coll., Tokyo, Jap., 1903-12; Bp. Kyoto, Jap., 1912-23; Prof., V. T. S., 1923-26; Bp. Coadj. Dio. Va., 1926, Bp. Dio. Va., 1927-44; Presiding Bp. of the Church, 1938-46. War Wk. A. R. C., Refugee Relief Wk. in Siberia w. rank of Maj. in A. E. F. Author: "Reconciliation Through Christ"; "Providence and the Atonement"; "History of the Episcopal Church in Japan."

TUCKER, Irwin St. John (C.), 7215 No. Ridge Ave., Chicago 45, Ill.—P-in-c. S. Steph. Ch., 1927—b. Mobile, Ala., Jan. 10, 1886; s. Rev. Gardiner Chylson Tucker and Melville Leigh (Eckford). Pub. Schs. and Barton Acad., Mobile; Colomb. Spec. Sfd.; G. T. S., B.D., 1912. D—June, 1912, P—May, 1913, Bp. Greer. m. Ellen Dorothy O'Reilly, July 4, 1914; c. three. Author: "The Quest of the Sangreal"; "Internationalism"; "History of Imperialism"; "Geography of the Gods"; "Friar Tuck's Breviary"; "Poems of a Socialist Priest"; "Prayer Book as Mystery Drama"; "Out of the Hell-box"; "Stop-GO." Army of the Faithful System of Religious Instruction.

TUCKER, Joseph Blount (Tenn.), 123 Madison Terr., Clarksville, Tenn.—R. Trin. Ch., Clarksville and Gr. Chap., Rossview, 1949—b. Shanghai, China, Apr. 5, 1919; s. Augustine Washington Tucker and Annie Webb (Cheshire). Groton Sch.; Un. Va., B.A., 1942; V. T. S., B.D., 1944. D—June, 1944, Bp. Goodwin; P—June, 1945, Bp. H. St. G. Tucker. m. Sarah Marshall Warren, Apr. 11, 1947. Tchr. Christchurch Sch., Va., 1944-45. Chapl. and Tchr., S. Marg. Sch., Va., 1947-48; R. Montross and Washington Pars., Westmoreland Co., Va., 1944-49.

TUCKER, Louis (Va.), 14 So. Georgia Ave., Mobile, Ala.—Retired, 1941—b. Columbus, Miss., Oct. 7, 1872; s. Rev. Joseph Louis Tucker and Augusta (Prentiss). Priv. Sch., Mobile; Un. So., B.A., M.A., 1892; D.D., 1923; G. T. S., 1895. D—June, 1895, P—Nov., 1896; Bp. Wilmer. m. Susan C. Waller (dec.), Apr. 18, 1899; c. five. Asst. S. Ambr. Mssn., N.Y.C., 1894-95; Mssy. Mobile, Ala., 1895-97; Trin. Ch., Pass Christian, Miss., 1897-1900; Gr. Ch., St. Francisville, La., 1899-1906; S. Jas. Ch., Baton Rouge, La., 1906-09; Trin. Ch., Everett, Wash., 1909-11; Chr. Ch., Bastrop, La., 1911-14; Trin. Ch., Demopolis, Ala., 1914; Chr. Ch., Mobile, Ala., 1917-23; S. John's Ch., Ft. Smith, Ark., 1924-29; R. Gr. Ch., Berryville, Va., 1929-38; In-c. Mssns., Richmond, Va., 1938-40. Author: "Studies in Religion"; "Men of the Way," 1922; "In the Hills of Galilee," 1927; "When He Came to Himself," 1928; "Clerical Errors," 1943.

TUCKER, Luther (S.O.), Indian Hill, Cincinnati 27, O.—R. Indian Hill Ch., 1949—b. New York City, June

20, 1909; s. Carll Tucker and Marcia Myers (Brady). S. Bern. Sch., N.Y.C.; S. Paul's Sch., Concord, N.H.; Ya., B.A., 1931; U. T. S., 1933-34; E. T. S., B.D., 1936. D—June, 1936, P—May, 1937, Bp. Manning, m. Josephine L. Pullman, June 30, 1934; c. four. Secy. Ya. Chr. Assn., 1931-32; Gen. Secy. same, 1942-49; Asst. and Stdt. Chapt. Chr. Ch., Cambridge, Mass., 1936-37; Far East Secy., World's Stdt. Chr. Fed., 1937-40; Assoc. Exec. Natl. Stdt. Coun. Y.M.C.A., 1940-42; P-in-c. S. John's Ch., West Haven, Conn., 1948-49. Author: "The Student Christian Movement in the Far Eastern Conflict," 1939.

TUCKER, Ralph Lewis (U.), 230 2nd Ave., Salt Lake City, Utah—Vic. All Souls' Mssn., 1949—, b. Winthrop, Mass., May 29, 1921; s. Sidvin F. Tucker and Ruby (Gillmore). H. Sch., Winthrop; M. I. T.; Tufts, B.A., 1944; E. T. S., B.D., 1947, D—Mar., 1947, P—Oct., 1947, Bp. Nash. m. Mildred Russell Moore, June 12, 1946; c. two. Mssy. S. Barth. Ch., Changshu, Kiangsu, China, 1947-48.

TUCKER, Royal Kenneth (Fla.), Box 1163, Winter Park, Fla.—Retired, 1949—, b. Upper Alton, Ill., Dec. 7, 1879; s. Rev. Gardiner Chylson Tucker and Melville Leigh (Eckford). Un. So., B.A., 1903, D—Apr., 1904, P—May, 1905, Bp. Sessums, m. Juliet Luttrell, May 5, 1908. Mssy. Central La., 1904-07; Trin. Ch., Kirksville, Mo., 1907-08; Asst. Ch. Ascen., Bradford, Pa., 1908-09; S. Paul's Ch., Troy, Pa., 1909-11; Calv. Ch., Red Lodge, Mont., 1911-14; S. Paul's Ch., Gloversville, N.Y., 1914-17; Chapt. U. S. A., 1917-18; S. Jas. Ch., Baton Rouge, La., 1919-24; S. Paul's Ch., Louisville, Ky., 1924-27; R. S. Mark's Ch., Brunswick, Ga., 1927-40; Chapt. (Col.) U. S. A., 1940-43; In-c. Ch. Our Sav., Mill Valley, Cal., 1944; Loc. Ten. Trin. Ch., Columbus, Ga., 1945; P-in-c. Ch. Holy Comf., Crescent City, Fla., 1946-49. Chapt. N.Y.N.G., 1917; Capt. Ga. N.G., 1927, Maj., 1931-37, Lt. Col., 1937-40; Retired Chapt. (Col.), 1949—. Decorations: D.S.C.; Conspicuous Service Medal (N.Y.); Medaille de Verdun; Silver Star.

TUHEY, Walter Franklyn (L.I.), 78-01 84th St., Glendale 27, N.Y.—P-in-c. Ch. Annunc., 1945—, b. Cleveland, July 20, 1902; s. Frank John Tuhey and Bertha Hirt (Frey). Pub. Schs., Cleveland; Ken., 1925; Bex., B.D. (c.l.), 1932, S.T.M., 1937, D—June, 1932, P—Feb., 1933, Bp. Rogers. Lay-R. Gr. Ch., Galion and S. Jas. Ch., Bucyrus, O., 1931-32; D-in-c. same, 1932-33; R. same, 1933; R. Gr. Ch., Galion and P-in-c. S. Mark's Ch., Selby, O., 1933-34; Sr. Cur. Ch. Adv., Boston, 1934-35; Cur. S. Clem. Ch., Phila. and P. Libr., Yarnell Libr. of Theol., 1935-39; R. S. Andr. Ch., Lambertville and P-in-c. Calv. Ch., Flemington, N.J., 1939-44; Vic. All SS. Summer Chap., Orr's Is., Me., 1942; R. Trin. Ch., Northport and P-in-c. Gr. Ch., Huntington Sta., L.I., 1944-45; Vic. All SS. Ch.-by-the-Sea, Bailey's Is., Me., summers, 1945, 47, 49. Mem. Bd. Rel. Educ. and Mem. Cmssn. Ch. Mus., Dio. N.J., 1941-44.

TUKE, Charles Edward (Pa.), 19 W. Baltimore Ave., Lansdowne, Pa.—R. Ch. S. John Evang., 1922—, b. Eng. June 4, 1876; s. John Tuke and Elizabeth (Martin). Trin. B.A., 1902, M.A., 1904; Berk., 1902-04; Whitman Coll., D.D., 1917, D—June, 1904, Bp. Whitaker; P—Feb., 1905, Bp. Brewer. m. Lucy Bidwell Hawkins, June 23, 1904. Mssy., Madison Co., Mont., 1904-07; R. S. Luke's Ch., Billings, Mont., 1907-11; S. Paul's Ch., Walla Walla, Wash., 1911-17; S. Clem. Ch., St. Paul, 1917-22. Prov. Dep. Gen. Conv.; Alt. Gen. Conv., 1931, 37, 40, Dep., 1934, 46; Mem. Exec. Coun.; Dir. Ch. Home for Aged, Dio. Minn.; Dioc. Soc. Welfare; Mem. Exec. Coun.; Chrmn. Dept. Rel. Educ.; Mem. Ch. Fndt., 1932; Chrmn. Dept. Mssn.; Chrmn. Bd. Exam. Chapt.; Pres. Bd. Galilee Mssn., all Dio. Pa. Pres. St. Soc. Charities and Correction, Wash., 1915; Pres. United Relief Soc., Walla Walla, Wash.

TULL, Elvon Lee (E.O.), All Saints' Church, Heppner, Ore.—R. All SS. Ch., 1948—, b. Hugoton, Kan., June 26, 1888; s. Roland Tull and Ellen Lucy (Hoyle). D—Dec., 1914, P—Apr., 1916, Bp. N. S. Thomas, m. Ethel R. Ford, May 10, 1916; c. one. Cur. Emm. Ch., Denver, 1914-16; R. S. Paul's Ch., Denver, 1916-17; Can. S. John's Cathd., Denver, 1917-19; Dean, Platte and In-c. All SS. Ch., Wheatland and Torrington, Wyo., 1919-30; R. S. Luke's Par., Buffalo, Wyo., 1930-38; R. Ch. Holy Commun., Rock Springs, Wyo., 1938-46; Chapt. (Lt. Col.) U. S. A., 1941-46; Vic. Ch. S. Mich. and All Ang., Alturas, Cal., 1946-48. Rec'd. Croix de Guerre and Silver Star.*

TULLBERG, Karl Johan William (L.I.), 172 Willis Ave., Mineola, N.Y.—R. Ch. Nativ., 1943—, b. Sweden, Oct. 24, 1879. Educ. in Sweden. D—Dec., 1926, Bp. Griswold; P—Nov., 1927, Bp. Anderson. P-in-c. S. Ansg. Swed. Mssn., Chicago, 1926-33; Assoc. R. Emm. Ch., Rockford, Ill., 1935-37; P-in-c. Gr. Ch., Copenhagen, S. John's Ch., Champion, S. Andr. Ch., Evans Mills and S. Paul's Ch., Antwerp, N.Y., 1939-42.

TUNKS, Walter Fuller (O.), 137 Casterton Ave., Akron 4, O.—R. S. Paul's Ch., 1930—, b. Adrian, Mich., Oct. 31, 1886; s. Charles Randolph Tunks and Jane (Fuller). H. Sch., Toledo, O.; Ken., Ph.B., D.D., 1933; Bex., 1915. D—June, 1915, P—June, 1916, Bp. W. A. Leonard. m. (1) Helen Marie Roberts (dec.), June 5, 1920; c. one;

(2) Ferne Langmade, Apr. 12, 1947. Cur. S. Paul's Ch., Cleveland, 1915-17; R. S. Paul's Ch., Muskegon, Mich., 1917-30. Dep. Gen. Conv., 1928, 34, 37, 40, 43, 46, 49; Pres. Stndg. Com.; Trust. Ken.

TURKINGTON, William Ryland Downing, O.H.C. (Tenn.), St. Andrew's School, St. Andrews, Tenn.—Hdmstr. S. Andr. Sch., 1943—, b. Phila., Sept. 27, 1904; s. William Ryland Downing Turkington and Mary Louise (Myers). Pr. Tutoring Sch.; Lawrenceville Sch.; Un. Va., 1928; V. T. S., 1931; G. T. S., S.T.B., 1932. D—June, 1931, Bp. H. St. G. Tucker; P—May, 1932, Bp. Manning for Va. Cur. S. Luke's Chap., Trin. Par., N.Y.C., 1932-33; Admitted O.H.C., 1933, Life Professed Mem., 1937; Chapt. S. Andr. Sch., Tenn., 1938-43.

TURNBULL, Joseph William (C.), 99 W. 21st St., Chicago Hghts., Ill.—R. S. Ambr. Ch., 1948—, b. Terry, Mont., Aug. 14, 1920; s. Joseph William Turnbull and Anna Ottilie (Wendorff). H. Sch., Terry; S. Olaf Coll., B.A., 1942; S.-W. T. S., L.Th., 1945. D—Jan., 1945, P—Feb., 1946, Bp. Daniels, m. Dorothy Huppert, July 29, 1947; c. one. P-in-c. N.E. Mssn. Field, Mont., 1945-46; R. S. Andr. Ch., Livingston, Mont., 1946-48.

TURNBULL, Thomas Beverage (SanJ.), 346 No. Yosemite Ave., Oakdale, Cal.—M-in-c. S. Matt. Ch., 1949—, b. East Palestine, O., Sept. 30, 1919; s. Rev. David Russell Turnbull and Ruth (Johnson). H. Sch., Beaver Falls, Pa.; Geneva Coll., B.A.; Ch. Div. Sch. Pac., B.D. D—May, 1949, P—Dec., 1949, Bp. Walters, m. Mary Jane Shoemaker, Dec. 29, 1944; c. two.

TURNER, Edward Clark (Colo.), 410 W. 18th St., Pueblo, Colo.—R. Ascen. and Holy Trin. Ch., 1946—, b. Buenos Aires, Argentina, Mar. 26, 1915; s. Edward Turner and Eva Helen (Clark). H. Sch., Evanston, Ill.; N. W. B.A., 1937; S.-W. T. S., B.D., 1940. D—Mar., 1940, Bp. McElwain for Spok.; P—Sept., 1940, Bp. Cross, m. Virginia Hunter, Nov. 19, 1938; c. four. Vic. S. John's Ch., Okanogan, S. Paul's Ch., Omak, Trin. Ch., Oroville and Ch. Transng., Twisp, Wash., 1940-44; R. Ch. Ascen., Pueblo, Colo., 1944-46.

TURNER, Edward Mason (Alaska), 281 4th Ave., New York 10, N.Y.—Asst. to Dir. Overseas Dept., Natl. Coun., 1949—, b. Chicago, Nov. 13, 1918; s. Allen Bowden Turner and Frances Marjory (Miller). H. Sch., Anchorage, Alaska; Carroll Coll., B.A., 1941; Nash., B.D., 1944. D—May, 1943, Bp. Ivins for Alaska; P—July, 1944, Bp. Bentley, m. Anne Pfeifer, May 29, 1944; c. one. P-in-c. S. Pet. Mssn., Seward, Alaska, 1944-49.

TURNER, Frederick Arthur (C.N.Y.), Bramwell, W.Va.—R. Holy Trin. Ch., Bramwell and Gr. Ch., Eckman, 1948—, b. Reading, Berkshire, Eng., Dec. 10, 1906; s. Arthur Richard Turner and Alice Mary (James). Blue Coat Sch., Reading; Ch. Army Coll., London, 1925; E. C. Tchrs. Coll., Spec. Stdt.; V. T. S., 1937. D—May, 1937, P—Nov., 1937, Bp. Darst, m. Agnes Noyce, Aug. 25, 1937. Evang., Eng. Ch. Army, 10 yrs., prching in Eng., Can. and Amer.; R. S. Geo. Par., Hyde Co., N.C., 1937-41; P-in-c. All SS. Ch., Long Island City, L.I., 1941; P-in-c. S. Mark's Ch., No. Bellmore, L.I., 1941-42; R. S. Paul's Ch., Salem, Trin. Ch., Granville and All SS. Ch., No. Granville, N.Y., 1942-45; R. Calv. Ch., Homer and S. John's Ch., Marathon, N.Y., 1945-46; R. Gr. Ch., Whitney Point, N.Y., 1946-48.*

TURNER, John Carlton (Ala.), 2015 6th Ave., No., Birmingham 3, Ala.—R. Ch. Adv., 1939—, b. Greenville, S.C., Jan. 14, 1907; s. William Stephen Turner and Lottie Wells (Rhoades). Gram. Sch., Greenville; H. Sch., Charleston, S.C.; Furman Un., 1 yr.; Un. So., B.A., 1928, B.D., 1931; Oxon., summer, 1935. D—June, 1931, P—Mar., 1932, Bp. Juhan, m. Annie Elizabeth Skinner, June 12, 1937; c. four. Asst. Gd. Shpd., Jacksonville, Fla., 1931-32; R. All SS. Ch. and S. Paul's Ch., Jacksonville, Fla., 1932-37; R. Ch. Holy Comf., Gadsden, Ala., 1937-39. Dep. Gen. Conv., 1937, 43, 46, Alt., 1940; Exec. Coun., Prov. Sewanee, 1938—; Mem. Stndg. Com. and Exec. Coun., 1938—; Chrmn. Coll. Wk., 1945—; Chrmn. Prov. Dept. Chr. Educ., 1947—; Pres. Stndg. Com., 1947—; Cler. Trust. Alumni, Un. So., 1937-40; Mem. Bd. Regents, Un. So., 1946—; Chapt. City of Birmingham, 1949—.

TURNER, Robert Williamson, 3rd (C.Z.), United Fruit Co., Almirante, Panama—P-in-c. S. Geo. Ch., Almirante and S. Mary's Ch., Bocas del Toro, 1947—, b. Nashville, Tenn., Apr. 26, 1916; s. Robert Williamson Turner, Jr. and Isabel (Buttorff). Montgomery Bell Acad., Nashville; Un. So., B.A., 1939, G.D., 1942. D—Jan., 1943, P—Feb., 1944, Bp. E. A. Penick, m. Evelyn Johnson Smithwick, June 26, 1946. D-in-c. and P-in-c. Ch. Messiah, Rockingham, All SS. Ch., Hamlet and S. Dav. Ch., Laurinburg, N.C., 1943-45; P-in-c. Chr. Ch., Walnut Cove, Trin. Ch., Mt. Airy and S. Phil. Ch., Germantown, N.C., 1945; R. Emm. Ch. and P-in-c. All SS. Ch., Warrenton and Ch. Gd. Shpd., Ridgeway, N.C., 1945-47. Asstent. Vade Mecum Camps and Conf., 1945.*

TURNER, William Davis (Pa.), 3825 Pulaski Ave., Phila. 40, Pa.—R. S. Aug. Ch., 1943—, b. Charleston, S.C., Jan. 4, 1911; s. Rev. Richard Martin Turner and Lillie (Davis). H. Sch., Charleston; S. Aug. Coll., B.A.,

1934; Bp. Payne Div. Sch., 1937; Tem. Un. Theol. Sch., S.T.B., 1948. D—June, 1937, P—June, 1938. Bp. A. S. Thomas, m. Dorothy Virginia Norris, June 29, 1938; c. three. Ch. Gd. Shpd. and S. Aug. Ch., Sumter, S.C., 1937-39; R. S. Steph. Ch., Savannah, Ga., 1939-42; R. S. Steph. Ch., Petersburg, Va., 1942-43.

TURNER, William Stephen (La.), 1329 Jackson Ave., New Orleans 13, La. R. Trin. Ch., 1945—, b. Greenville, S.C., Dec. 12, 1904; c. s. William Stephen Turner and Lottie Wells (Rhoades). Pub. Sch., Greenville; Un. So., B.A., 1927, B.D., 1930. D—June, 1929, P—June, 1930, Bp. Mikell, m. Sarah Wadhams Pearson, Apr. 7, 1934; c. two. Can. S. Phil. Cathd., Atlanta, 1930-35, Hon. Perpetual Can., 1935—; R. S. Paul's Ch., Winston-Salem, N.C., 1935-43; R. Holy Trin. Ch., W. Palm Beach, Fla., 1943-45. Pres. Stndg. Com., 1949.

TURNEY, George Reginald (Ore.), 1704 N.E. 43rd Ave., Portland 13, Ore.—R. S. Mich. and All Ang. Ch., 1947—, b. Princeton, N.J., May 10, 1907; s. John Samuel Turney and Margaret Porter (Knight). Pub. Schs., Princeton, Trin., 1925-27; Berk., 1932. D—June, 1932, Bp. Acheson, P—Nov., 1933, Bp. I. B. Johnson, m. C. Betty Folkner, May 27, 1940; c. three. R. S. And. Ch., Manitou Springs, Colo., 1932-36; Vic. S. Jas. Ch., Coquille, Ore., 1936-40; R. Emm. Ch., Marshfield, Ore., 1940-43; R. S. Mark's Ch., Medford, Ore., 1943-47.

TUTHILL, Ernest Collard. Died March 10, 1950. For data see Edition 1947.

TUTON, John Walter (W.N.C.), Trinity Church, Church and Aston Sts., Asheville, N.C.—R. S. Trin. Ch., 1947—, b. Utica, N.Y., Oct. 28, 1914; s. John Craig Tuton and Gertrude (Wilson). Lehigh, B.A., 1935; G. T. S., 1938. D—June, 1938, Bp. Cole, P—Dec., 1938, Bp. Helfinstein, m. Ernestine Rich, June 15, 1942; c. two. Asst. Mm. Emm. Ch., Baltimore, 1938-40; R. S. John's Ch., Baltimore, 1941-47.

TUZZIO, Vicente Angel. Died October 6, 1949. For data see Edition 1947.

TWELVES, John Wesley (Pa.), 320 Carpenter Lane, Phila. 19, Pa.—R. Ch. Epiph., Germantown, 1925—, b. Phila., Sept. 20, 1890; s. John Wesley Twelves and Anna Elizabeth (Burbidge). S. Steph.; P. D. S., 1916. D—Mar., 1916, Bp. Rhinelander, P—Nov., 1916, Bp. P. Jones for Pa. m. Rachel Vinton Gilchrist, Sept. 20, 1915; c. four. P-in-c. S. Paul's Ch., Vernal, Utah, 1916-18; R. S. Thos. Par., Bethel, Conn., 1918-21; R. Ch. Holy Apos., Brooklyn, N.Y., 1921-25.*

TWINEM, Leo Leonard (N.Y.), 948 E. 156th St., New York 55, N.Y.—R. S. Marg. Ch., 1947—, b. Fairmont, W.Va., May 26, 1890; s. Rev. Leonard Twinem and Mary (Luthy). Marietta Cad.; Leland Powers Sch.; Wooster Coll., B.A., 1911; U. T. S., B.D., 1914. D—Jan., 1918, Bp. Greer; P—July, 1918, Bp. Burch, m. Mary Hewlett Rossiter, Feb. 21, 1925. Cur. S. Geo. Ch., N.Y.C.; Loc. Ten. S. Mary's Ch., Manhattanville, N.Y.C.; Chapl. U. S. N.; Cur. Ch. Transfg., N.Y.C.; Asst. All Ang. Ch., N.Y.C., 1923; Loc. Ten. S. Clem. Ch., N.Y.C., 1923; Loc. Ten. S. Geo. Ch., Flushing, L.I.; R. S. Thos. Ch., Farmingdale, L.I., 1925-26; Asst. R. S. John's Ch., Flushing, L.I., 1926-28; R. same, 1928-36; P-in-c. S. Mary's Ch., Amityville, L.I., Chr. Ch., Hackensack, N.J., Holyrood Par., N.Y.C., S. Paul's Ch., Mt. Vernon and Zion Ch., Wappingers Falls, N.Y., 1 month each, 1946; Asst. R. S. Steph. Ch., Pittsfield, Mass., 1946-47. Author: "The Ballad of Pocock"; "Maria Monk's Daughter"; Poetry Anthologies, Maggs, Newspapers; Verses, arts.

TWISS, Malcolm Nelson (N.Mex.), 1806 Elm St., El Paso, Tex.—R. S. Alb. Ch., 1940—, b. Iilon, N.Y., June 21, 1891; s. Freeman L. Twiss and Jessie J. (King). H. Sch., Iilon; Tex. Coll. Mines. D—June, 1924, P—Apr., 1925, Bp. Ingley, m. Abigail A. Martin, June 27, 1914; c. two. Lay-R., D. and P-in-c. S. Luke's Ch., Westcliff, Colo., 1923-26; R. Trin. Ch., Trinidad, Colo., 1926-27; Vic. S. Alb. Mssn., El Paso, Tex., 1928-40.

TWITCHELL, Reighl Norris (Ola.), 415 W. 2nd St., Aberdeen, Wash.—R. S. And. Ch., 1949—, b. Colorado Springs, Colo., Dec. 7, 1912; s. Raleigh James Twitchell and Irma Louise (Crawford). H. Sch., Colo. Sprgs.; Colo., B.A., 1935; G. T. S., D—June, 1940, P—Dec., 1940, Bp. Ingley, m. Isabel Seely, June 3, 1941; c. two. Vic. S. Mark's Ch., Durango and S. Barn. Ch., Cortez, Colo., 1940-42; R. S. Thos. Ch., Alamosa and Vic. San Luis Valley, Colo., 1942-44; Asst. Gr. Ch. and Vic. Ch. Epiph., Colorado Springs, 1944-47; P-in-c. Emm. Mssn., Mercer Island, Wash., 1947-49.

TWOMBLY, Alexander Stevenson (Ma.), 396 Main St., No. Andover, Mass.—R. S. Paul's Ch., 1937—, b. Newton Highlands, Mass., Jan. 21, 1907; s. Rev. Clifford Gray Twombly and Edith Cazenove (Balch). F. & M. Acad.; F. & M., B.A., 1926; E. T. S., S.T.B., 1933. D—June, 1933, P—May, 1934, Bp. Thershill, m. Barbara Nelson, Aug. 17, 1934; c. three. Mstr. S. Paul's Sch., Concord, N.H., 1926-30. Cur. S. Paul's Ch., Brockton, Mass., 1933-34; Asst. Min. S. Jas. Ch., Lancaster, Pa., 1934-37.

TYLER, Barrett Prettyman (Ma.), Rhinebeck, N.Y.—Retired, 1949—, b. Rockville, Md., Aug. 31, 1881; s. Rev.

George Thomas Tyler and Mary (Fackler). Rand-Macon, B.A., 1902, D.D., 1929; Ya., S.T.B., 1906. D—Dec., 1907, P—June, 1908, Bp. Lines, m. (1) Sophie E. Langdon (dec.), Apr. 27, 1911; c. three; (2) Elise Robins, June 18, 1943. Cur. Ch. Redeem., Morrirstown, N.J., 1906-10; R. same, 1910-18; Chapl. A. E. T., 1918-19; R. All S.S. Par., Brookline, Mass., 1920-32; Ward. S. Mich. Mssn., Ethete, Wyo., 1932-36; R. Gr. Ch., Colorado Springs, Colo., 1936-37; R. S. Paul's Ch., Nantucket, Mass., 1938-39. Archd. Morrirstown, Dio. Nk., 1916-18.

TYLER, Samuel, Jr. (Ma.), Trinity Ch., Copley Sq., Boston, Mass.—Asst. Trin. Ch., 1946—, b. Cincinnati, Jan. 7, 1914; s. Rev. Samuel Tyler and Alice Marsden (Smethurst). S. Geo. Sch., Newport, R.I.; Pr., B.A., 1936; E. T. S., B.D., 1942; Grad. Sch., App. Rel., 1940. D—June, 1942, Bp. Sherrill; P—Dec., 1942, Bp. Scarlet. m. Jane Yeomans, June 21, 1941; c. two. Lay-Mssy., Liberia, 1938; Can. Chr. Cathd., St. Louis; M-in-c. S. Paul's Ch., St. Louis, 1942-43; Chapl. U. S. A., 1943-46.

TYLER, Samuel Roger (W.Va.), 520 11th St., Huntington 1, W.Va.—R. Trin. Ch., 1916—, b. Easton, Md., Apr. 19, 1878; s. Rev. George Thomas Tyler and Mary (Fackler). Rand-Macon, B.A., 1899; Vanderbilt, 1902; V. T. S., 1904; Marshall Coll., LL.D., 1941. D—June, 1904, P—June, 1905, Bp. Gibson, m. (1) Esther McKenzie Judkins (dec.), Nov. 1, 1905; c. three; (2) Martha Chafin Renshaw, Apr. 18, 1949. Asst. Ware and Abingdon Pars., Va., 1904; S. Paul's Ch., Hamilton, Va., 1905-09; R. S. Mark's Ch., Richmond, Va., 1909-16.

TYNDALL, Francis William (Va.), 86 Broadway, New Haven 11, Conn.—Cur. Chr. Ch., 1949—, b. Richmond, Va., Mar. 3, 1915; s. Francis Charles Innes Tyndall and Ella (Jenks). H. Sch., Richmond; Rich., B.A., 1938; V. T. S., 1944. D—June, 1944, P—June, 1945, Bp. Goodwin. D-in-c. Rivanna Par. and Chapl. Episc. Stds., Fork Union Milit. Acad., Va., 1944-45; Novice O.H.C., 1945-47; R. Rivanna Par., Va., 1947-49; Chapl. Shrine Mont., 1948-49; R. Cathd. Shrine of Transfg., Orkney Springs, Va., 1949.

TYNDELL, Charles Noyes (Va.), 103 So. Stewart St., Winchester, Va.—R. Emerit. Calv. Ch., Front Royal, 1947—, b. Fall River, Mass., May 2, 1876; s. Rev. Charles Henry Tyndell and Martha Willson (Noyes). Col.; V. T. S., 1900; Dick, S.T.D., 1921. Elected Mem. Pi Gamma Mu, Un. Hon. Soc., Soc. Sc. D—June, 1900, Bp. Whittle; P—June, 1901, Bp. Gibson, m. Rebecca Holmes Lewis, Oct. 3, 1900; c. two. Assoc. R. S. Geo. Par., Fredericksburg, Va., 1900-01; S. John's Ch., Cape Vincent, N.Y., 1901-06; S. John's Ch., Gloucester, Mass., 1906-08; S. Jas. Ch., Marietta, Ga., 1908-10; S. John's Ch., Fayetteville, N.C., 1910-13; Chr. Ch., Williamsport, Pa., 1914-23; S. Luke's Ch., Memphis, Tenn., 1923-30; Trin. Ch., Ft. Wayne, Ind., 1930-32; R. S. Pet. Ch., Niagara Falls, N.Y., 1932-42; R. Calv. Ch., Front Royal, Va., 1942-47. Nominated Bp. Coadj. Dio. L.A., 1920; Alt. Gen. Conv., 1910, Dep., 1916, 19, 22, 25, 31; Mem. and Secy. Jt. Com. Home and Family Life; Secy. 1st Dist. C.N.Y., 1904; Secy. Dio. At.; Mem. Exec. Coun. and Dept. Fin., Rel. Educ., Chr. Soc. Serv. and Annual Canvass; Mem. Bd. Mssns., Dio. Har.; Mem. Bp. and Coun.; Chrmn. Dept. Chr. Soc. Serv., Dio. Tenn.; Mem. and Treas. Cmssn. Crime Prevention, Memphis; Mem. Coun. Soc. Agencies, Memphis and State of Tenn.; Mem. Bd. Dir. Crippled Children's Soc.; Chrmn. Advisory Com., same, West. Tenn.; Chrmn. Soc. Serv. Cmssn., Dio. E.C.; Sr. Dep. Mssy. Dept. Coun., 1910; Mem. Pub. Safety Com., Commonwealth of Pa. and Dir. Civ. Relief Dept. for Lycoming Co., Pa. and Dept. Red Cross, 1917-23; Mem. Bp. and Coun., and Chrmn. Field Dept., Dept. Rel. Educ., Dept. Prom. and Dept. Publ., Dio. N.I.; Trust. The Manlius Sch., N.Y.; Trust. Yeates School for Boys, Pa.; Mem. Coun. Soc. Agencies, Niagara Falls. Rotary Club and Hon. Mem. 33rd Degree Club, Buffalo, N.Y.; Sov. Grand Inspector Gen., Thirty-third and Last Degree, A. & A. Scot. Rite Mason, N. M. J.; Grand Praelate, Grand Commandery Knights Templar, Tenn., 1925-26. Author: "A Communicant's Companion"; "Our Altar Guild"; "One Hundred and One Questions on the Prayer Book", Neb.

TYNER, Charles Rowland (W.Mo.), 3217 Paseo, Kansas City 3, Mo.—R. S. Geo. Ch., 1923—, b. Toronto, Can.; s. Frederick Tyner and Sage (Rowlands). Tor. Un.; Un. Neb.; Sea., 1914. D—June, 1919, P—Dec., 1914, Bp. A. L. Williams, m. Mary Elizabeth Sprague, 1914; c. one. R. S. Luke's Ch., Lincoln, Neb.; Dean S. Mark's Pro-Cathd., Hastings, Neb.

TYNER, Frederick Dufferin (Minn.), 4600 Emerson Ave., So., Minneapolis 9, Minn.—Chapl. S. Barn. Hosp., 1949—, b. Toronto, Can. Dec. 22, 1877; s. Frederick Tyner and Sage (Rowlands). Trin., M.A., 1902. D—1902, P—1903, Bp. Sweetman, m. Jane Mallindine, Sept. 15, 1903; c. three. Serv. in Can., 1902-08; R. S. And. Ch., Omaha, 1908-15; Cur. S. Mark's Ch., Minneapolis, 1915-17; R. S. Luke's Ch., Minneapolis, Minn., 1917-48. Secy. Stndg. Com., Dio. Neb., 1910-15; Pres. same, Dio. Minn., 1943-45.

TYNER, George St. George (Neb.), 3201 California

St., Omaha 2, Neb.—Asst. Trin. Cathd., 1935—b. Toronto, Can., Mar. 6, 1883; s. Frederick Tyner and Sage (Rowlands). Pub. Schs., Toronto; Trin. Un., L.Th., 1912. D.—1910, P.—1911, Bp. of Tor. m. Ethel Katharine Holmquist, July 8, 1915; c. two. Serv. in Can.; Gen. Msy., Neb.; R. S. Geo. Ch., DeWitt, Neb.; R. S. Jas. Ch., Fremont, Neb., 1918; Gr. Ch., Winfield, Kan.; In-c. S. Luke's Ch., Bartlesville, Okla., 1926-28.*

TYNG, Dudley (R.I.), 93 Benefit St., Providence, R.I.—Retired, 1947—b. Osaka, Japan, Oct. 1879; s. Rev. Theodosius Stevens Tyng and Ida May (Drake). Priv. Sch., Tokyo; Karls Gymnasium, Stuttgart, Ger.; Harv., B.A., 1902, M.A., 1904; E. T. S., B.D., 1909; Br. Ph.D., 1931. D.—May, 1908, P.—June, 1909, Bp. W. Lawrence. m. Eleanor F. Hutchings, June 26, 1934. Mstr. Holderness Sch., N.H., 1903-05; Milton Acad., Mass., 1905-06. Prof. Un. Wuchang, China and Msy. Bd. Msns., 1909-15; P-in-c. Ch. Our Sav., Milford, N.H., 1915-19; R. Trin. Ch., Milford, Mass., 1919-22; Vic. S. Thos. Ch., Providence, R.I., 1922-26; R. S. John's Ch., Barrington, R.I., 1926-31; Asst. Prof. Biblical Lit., Br., 1930-35; R. Emm. Ch., Manville, R.I., 1936-43; R. S. Thos. Ch., Greenville, R.I., 1942-47. Vic. Trin. Ch., Scituate and S. Tim. Ch., So. Scituate, R.I., 1943-47; Prof. Hist. and Lit., Hill Coll., R.I., 1936—Author: Arts. in var. journals.

TYNG, Walworth (H'k.), St. Stephen's Rectory, East New Market, Md.—Dioc. Msnr., Dio. E., 1950—b. Boston, Jan. 3, 1885; s. Stephen Higginson Tyng and Elizabeth (Walworth). H. Sch., Lexington and Latin Sch., Cambridge, Mass.; Harv., B.A., 1905, M.A., 1911; E. T. S., S.T.B., 1911. D.—June, 1911, Bp. W. Lawrence; P.—Sept., 1912, Bp. Roots. m. Ethel Atkinson, June 19, 1912; c. five. Cur. S. Paul's Ch., Newburyport, Mass., 1911; Cur. Gr. Ch., N.Y.C., 1911; Vic. S. John's Ch. and Chapel of Hankow, China, 1911-12; P-in-c. Trin. Ch., Changsha, China, 1913-27; Asst. Ch. Incarn., N.Y.C., 1927-29; P-in-c. Changsha and Out-Stations, China, 1929-39; Traveling Msy., Natl. Coun., 1939-41; Loc. Ten. Zion Ch., Rome, N.Y., 1941-45; Loc. Ten. S. Mary's Ch., Ardmore, Pa., 1945; Archd. 6th Archdrny., Hankow, China, 1946-49. Author: Encyclopaedia arts. and pamphlets in Chinese; Arts. in "Forth," "Churchman," "Living Church" and "Chinese Recorder."

TYSON, Alfred Stephen (Ore.), 228 E. Cass St., Roseburg, Ore.—R. S. Geo. Ch., 1949—b. Eugene, Ore., Aug. 22, 1915; s. Alan Hugh Tyson and Carrie (Smeed). H. Sch., Eugene; Un. Ore., B.S., 1937, M.A., 1939; Ch. Div. Sch. Pac. B.D., 1947. D—Aug., 1946, P—July, 1947, Bp. Dagwell. m. Caroline Porter Hines, Aug. 12, 1944; c. one. Organ. S. Mary's Ch., Eugene, Ore., 1933-40; Organ. and Choirmstr. same, 1942-44; Organ. S. Mark's Ch., Berkeley, Cal., 1944-47; Vic. Chr. Ch., St. Helen's Ore., 1947-49. Chrmn. Columbia Co. Chapt. A. R. C., 1948-49; Chrmn. Columbia Co. Apprenticeship Coun., 1948-49.

U

UMANGIL, Henry Gumabol (P.I.), All Saints' Mission, Bontoc, P.I.—D. All SS. Msnr., 1949—b. Maducayan, P.I., July 5, 1912. Trinidad Agric. Sch.; S. Andr. Theol. Sem., 1948. D—Mar., 1949, P—Oct., 1949, Bp. Binsted.

UNDERHILL, Gardner Dinkins (La.), Windsor, N.C.—R. S. Thos. Ch., 1950—b. Albany, N.Y., Jan. 14, 1906; s. Alonzo Underhill and Alvina Mary (Van Luven). H. Sch., Albany; Elon Coll., B.A., 1929; Andover-Newton Theol. Sch., B.D., 1937. D—Sept., 1939, P—Mar., 1940, Bp. R. B. Mitchell. m. Mary Vivian Cox, Aug. 10, 1929; c. two. R. Ch. Gd. Shpd., Forrest City, Ark., 1939-41; R. Ch. Nativ., Union, S.C., 1941-44; R. Chr. Ch., Millville and P-in-c. Chr. Ch., So. Vineland, N.J., 1944-45; R. S. Andr. Ch., Clifton Forge, P-in-c. Emm. Ch., Eagle Rock and S. Mark's Ch., Fincastle, Va., 1945-48; R. Chr. Ch., Covington, All SS. Ch., Ponchatoula and Chr. Ch., Slidell, La., 1948-50.

UNDERWOOD, Arthur H. (W.), O and 13th St., N.W., Georgetown, Wash., D.C.—On Staff Chr. Ch., 1950—D—June, 1950, Bp. Dun.*

UNDERWOOD, Byron Edward (Ma.), 96 Rumford Ave., Mansfield, Mass.—P-in-c. Ch. S. John Evang., 1938—b. Berkeley, Cal., July 26, 1886; s. Byron Edward Underwood and Florence Josephine (Liftchild). H. Sch., Berkeley; Un. Cal., B.A., 1908; Cal. H. Sch. Tchrs. Ctd. (Classics), 1909, M.A. (Classics), 1910, Grad. stdt. (Philos.), 1913-15; Harv., Grad. stdt. (Philos.), 1915-18; Un. Copenhagen, Denmark, Grad. stdt. (Philos.), 1921-22; Un. Cal., priv. research (Ethics, Sociology, Philos. of Rel.), 1923-27; G. T. S., 1919-20; Ch. Div. Sch. Pac., Spec. stdt., 1927-29. D—May, 1928, P—Feb., 1929, Bp. Parsons. m. Esther Judith Linnea Svensson-Dahlin, Nov. 14, 1922. Cal. H. Sch. Tch. (Classics), 1910-13; Reader, Philos., Un. Cal., 1914-15; Un. Fell. in Philos., Harv., 1916-17, Henry Bromfield Rogers Meml. Fell. in Ethics,

1917-18, Asst. Philos., 1920-21 and 1938-39; Asst. Philos., Radcliffe, 1920-21; Traveling Fell. Philos., Amer.-Scandinavian Fndt., 1921-22; Instr. N. Test. Greek and Lectr. Philos. Rel., Ch. Div. Sch. Pac., 1927-29, Lectr. Philos., 1935-36; Vic. S. Matth. Ch., Berkeley, Cal., 1928-31; P-in-c. Trin. Ch., Hightstown and Chr. Ch., Allentown, N.J., 1931-35; Lectr. Philos., G. T. S., 1931-32; Asst. Chr. Ch., Alameda, Cal., 1936-37; P-in-c. S. Anne's Ch., Lincoln, Mass., 1937-38; R. Trin. Ch., Wrentham, Mass., 1940-43. Publ.: Tr. fr. Ger. "Diary of My Journey from Mülhausen in Thuringia via Bremen to the United States of North America in the Year 1831," by Johann August Roßling, 1931; Tr. fr. Danish "Sören Kierkegaard as a Philosopher," by Prof. Harald Höfding, 1934; "The Principle of Existentiality in Kierkegaard," 1937; Co-Author with Dr. Jens Himmelstrup "Biography of Sören Kierkegaard," 1949; Tr. var. Lat. hymns; Contr.: a number of emendations to Hymnal of 1940; Author: Sev. hymns; Ed.: Small collection of "Hymns for Special Occasions," 1946.

UNDERWOOD, Frederic (L.I.), Advent St., Westbury, N.Y.—R. Ch. Adv., 1941—b. Newport, R.I., Oct. 26, 1908; s. William Brandon Underwood and Helen (Cummings). H. Sch., Newport; Lehigh, B.A., 1931; G. T. S., S.T.B., 1934, S.T.M., 1936; Un. Pitts., Ph.D., 1939; U. S. M. M. Acad., Hon. Diploma. D—May, 1934, Bp. Perry; P—June, 1935, Bp. Manning. m. Dorothy Bradley, Aug. 31, 1936; c. three. Asst. to Dir. Gen. Conv., 1934; Cur. Zion Ch., Wappingers Falls, N.Y., 1934-36; Asst. Calv. Ch., Pittsburg, 1936-38; Asst. S. Barth. Ch., N.Y.C., 1938-42; Chapl. (Lt.), U. S. M. S., 1942-45. Dir. Youth Confs., 1940, 41; Bd. Rel. Educ., both Dio. N.Y.; Eccl. Court, Dio. L.I.; Mstr. S. Paul's Sch., Garden City, L.I.; Dir. Camp Edey; Chrmn. Dept. Chr. Educ.; Pres. Westbury Commun. Center; Dept. Chr. Soc. Relations, 1947-49; Mem. Dioc. Coun.; Mem. Phi. Delta Epsilon. Mem. Phi Beta Kappa. Ed.: "Action," Dioc. mag., 1940, 41; Author: "Psychiatry and Religion," 1941; "How to Teach Religion" (pamphlet), 1940; Diocesan Syllabus.

UPSON, Charles Burton (C.), Route #2, South Haven, Mich.—Retired, 1943—b. Geneseo, Ill., Aug. 7, 1873; s. Philo Burton Upson and Sarah Ann (Richardson). Pub. Schs., Ill., Colo. and Minn.; Un. Minn.; Sea., 1911. D—June, 1911, P—Dec., 1911, Bp. C. Mann. m. Jessie Evans Joseph, Sept. 2, 1914; c. one. Larimore and some 30 other Msns., N.D., 1911-15; R. Chr. Ch., Kingman, Kan., 1916-18; S. Matth. and S. Eliz. Chs., Chicago, 1918-20; S. Matt. Ch., Prosser, Trin. Ch., Sunnyside and S. Luke's Ch., Mabton, Wash., 1920-22; Gen. Msy., Spokane, Wash., 1923-24; P-in-c. S. Paul's Ch., DeKalb, Ill., 1925-28; P-in-c. S. Phil. Ch. and Holy Trin. Ch., Chicago, 1928-39; On Staff City Msns., Chicago, 1939-43.

UPSON, Charles Burton, Jr. (C.), P. O. Box 143, Glenview, Ill.—R. S. Dav. Ch., 1946—b. Minneapolis, May 15, 1916; s. Rev. Charles Burton Upson and Jessie E. (Evans). Harv. Sch. for Boys, Chicago; Lewis Inst., B.A., 1938; V. T. S., B.D., 1941. D—June, 1941, P—Dec., 1941, Bp. Conkling. Cur. Chr. and S. Luke's Ch., Norfolk, Va., 1941-43; Chapl. U. S. N. R., 1943-46.

URBAN, Charles Henger (Pa.), 599th Composite Service Co., Port of Whittier, A.P.O. 987, c/o Postmaster, Seattle, Wash.—Chapl. (Maj.) U. S. A., 1942—b. Mickelton, N.J., Nov. 20, 1893; s. Michael Urban and Christina (Henger). Schuykill Sem.; Un. Pa.; P. D. S., B.Th., 1932, M.Th., 1936. D—May, 1932, P—June, 1933, Bp. Taft. m. Eva Ray DeVault, Dec. 9, 1914; c. two. Asst. Transfig. Chap., Phila.; Cur. S. Paul's Ch., Chester, Pa., 1932-34; R. Bp. Whitaker Meml. Ch. S. Barn., Haddington, Pa., 1934-42.*

URBAN, Joseph Trexler (S.F.), 428 E. Bullard Ave., Lake Wales, Fla.—R. Ch. Gd. Shpd., 1945—b. Stroudsburg, Pa., July 16, 1909; s. Rt. Rev. Ralph Ernest Urban and Mary Elizabeth (Gunsales). H. Sch., Trenton, N.J.; Geo. Sch.; Hav., B.A., 1931; G. T. S., 1935. D—Apr., 1935, Bp. Urban; P—Dec., 1935, Bp. Matthews. m. Phoebe Owen Spiers, Oct. 7, 1941; c. two. Mstr. Donaldson Sch., Ilchester, Md., 1931-32. P-in-c. S. John's Chap., Little Silver and S. Jas. Ch., Eatontown, N.J., 1935-37; R. Trin. Ch., Swedesboro, N.J., 1937-41; P-in-c. S. Mary's Ch., Clementon and Ch. Atone., Laurel Springs, N.J., 1941-43; R. Ch. Adv., Cape May, N.J., 1943-45.

URBAN, Leigh Roy (W.Ma.), 38 Lakeview Rd., Asheville, N.C.—Retired, 1941—b. Birdsboro, Pa., Jan. 24, 1877; s. Rev. Abram Linwood Urban and Emma Louisa (Trexler). Pr., B.A., 1900; G. T. S., 1901-05, Mayo Fell., 1905-07; Colmb., M.A., 1905; Oxon., 1906-07. D—Sept., 1904, P—Sept., 1905, Bp. Scarborough. m. Elizabeth Yarnall Luchars, Nov. 12, 1912. Cur. S. Bern. Ch., Bernardsville, N.J., 1904-06; Cur. S. Tim. Ch., Roxborough, Phila., 1908-12; R. Ch. Redeem., Astoria, L.I., 1912-18. Relief wk. in France. w. Friends Reconstruction Unit, 1919. R. Chr. Meml. Ch., No. Brookfield, Mass., 1919-21; Holy Trin. Ch., Southbridge, Mass., 1921-30; Can. Chr. Ch. Cathd., Springfield, Mass., 1930-31; R. S. Andr. Ch., Longmeadow, Mass., 1931-41. Dep. Gen. Conv., 1931, 34, 37; Exam. Chapl., 1924-38; Mem. Stndg. Com., 1926-38.

URBAN, Percy Linwood (Conn.), 80 Sachem St., New

Haven 11, Conn.—Dean, Berk., 1947—; Prof. Systematic Theol., Berk., 1941—; P-in-c. Ascen. Ch., New Haven, 1946—, b. Phila.; s. Rev. Abram Linwood Urban and Emma Louise (Trexler). Wm. Penn. Chart. Sch.; Pr., B.A., 1906, M.A., 1907; Berk., B.D., 1925, S.T.D., 1935. D—July, 1914, P—Feb., 1916, Bp. Rhineland. m. Mary Robinson Hodge, June 10, 1922; c. three. Mstr. S. Paul's Sch., Concord, N.H., 1914-17; Asst. R. S. Pet. Ch., Germantown, Phila., 1917-24; R. S. John's Ch., New Haven, Conn. and Lectr. Theol., Berk., 1924-41; Assoc. Prof. Berk., 1935-41.*

URBAN, Percy Linwood, Jr. (Conn.), 346 W. 20th St., New York 11, N.Y.—On Staff S. Pet. Ch., 1950—, b. Phila., Apr. 12, 1924; s. Rev. Percy Linwood Urban and Mary Robinson (Hodge). Choate Sch.; Pr., B.A., 1946; G. T. S., S.T.B., 1948. D—May, 1948, P—Dec., 1948, Bp. Budlong. On Staff Chr. Ch. Cath. and Vic. S. Andr. Ch., Hartford, Conn., 1948-50.

URBAN, Richard Gunsauls (Fla.), 5536 Atlantic Blvd., Jacksonville 7, Fla.—R. S. Paul's Ch., 1948—, b. Stroudsburg, Pa., July 19, 1907; s. Rt. Rev. Ralph Ernest Urban and Mary Elizabeth (Gunsauls). H. Sch., Trenton, N.J.; Worcester Acad., 1925; Hav., B.A., 1929; G. T. S., 1932. D—Apr., 1932, Bp. Matthews; P—Nov., 1932, Bp. Urban. m. Lucia C. Mickewich, Nov. 21, 1933; c. three. R. Holy Trin. Ch., South River, N.J., 1932-33; R. S. Marg. Ch., Menands, N.Y., 1933-36; P-in-c. S. Jas. Ch., Lake City, Fla., 1936-40; R. S. Pet. Ch., Fernandina, Fla., 1940-45; Assoc. R. S. John's Ch., Jacksonville, Fla., 1945-48.

URBANO, Francis Giglio (L.I.), 333 E. 68th St., New York 21, N.Y.—Retired, 1946—, b. Italy, Mar. 24, 1885; s. Salvatore Urbano and Franca (Giglio). Phil. Andover, 1909; Rut., B.A., 1912, M.A., 1931; Ya.; G. T. S.; Italy, LL.D., 1931. D—June, 1911, P—May, 1913, Bp. Greer. m. Pauline DeWitt, 1911; c. two. Asst. Gr. Ch., N.Y.C., 1911-24; Vic. Gr. Chap., N.Y.C., 1924-26; R. S. John's Ch., Far Rockaway, N.Y., 1928-46. Translator of certain wks. of Wm. R. Huntington, D.D. and Charles L. Slattery, D.D.

URBANO, Paul De Witt (L.A.), 551 W. Roses Rd., San Gabriel, Cal.—Assoc. R. Ch. Our Sav., 1948—, b. New York, N.Y., May 8, 1917; s. Rev. Francesco Giglio Urbano and Pauline Darling (De Witt). Berkshire Sch., Sheffield, Mass.; Wms., B.A., 1940; E. T. S., B.D. (c.l.), 1947. D—Nov., 1947, Bp. R. M. Gooden for L.I.; P—May, 1948, Bp. Bloy. m. Mary-Louise Strong, Dec. 31, 1943; c. two. Asst. S. Jas. Ch., So. Pasadena, Cal., 1947-48.

URQUHART, Harold William John (S.D.), 118 So. Maple St., Watertown, S.D.—R. Trin. Ch., 1946—, b. London, Eng., Apr. 1, 1909; s. John Bruce Urquhart and Wilhelmina (Petsing). Lon. Coll. for Choristers; Un. Saskatch., Can., B.A., 1935; Emm. Coll., L.Th., 1934. D—June, 1935, P—June, 1936, Bp. of Saskatoon. m. Katherine Isabel Willis, Sept. 13, 1939; c. one. Serv. in Can., 1935-38; Asst. R. Geth. Ch., Minneapolis, 1938-39; R. S. Mart. Ch., Fairmont and P-in-c. Ch. Gd. Shpd., Blue Earth, Minn., 1939-42.*

URQUHART, Kenneth Seaman (Roch.), 79 West Ave., Fairport, N.Y.—P-in-c. S. Matth. Ch., E. Rochester, 1930—, P-in-c. S. Matt. Ch., Rochester, 1947—, b. Geneva, N.Y., Dec. 31, 1902; s. Donald Urquhart and Lena Josephine (Smith). H. Sch., Geneva; S. Steph., B.A., 1927; Nash., 1930. D—June, 1930, P—Mar., 1931, Bp. Ferris. M-in-c. Fairport and E. Rochester, N.Y., 1930.

USHER, Guy Samuel (Tenn.), 1963 Jackson Ave., Memphis, Tenn.—R. Ch. Gd. Shpd., Memphis, 1947—; Chapl. Ch. Home, Oakville, 1940—, b. Lancaster, S.C., May 31, 1913; s. Judson Haseltine Usher and Annie (Ogburn). H. Sch., Lancaster; Piedmont Coll., B.A., 1934; Vanderbilt Coll., B.D., 1936, M.A., 1937; Un. So., 1938. Grad. wk., 1946. D—Feb., 1938, P—Jan., 1939, Bp. Maxon. m. Anne Lucie Ham, Oct. 25, 1939; c. one. Asst. Calv. Par., Memphis, 1938-40; P-in-c. Shelby Co. Mssns., Tenn., 1940-41; P-in-c. Ch. Gd. Shpd., Memphis, 1941-47. Chrmn. Young People's Wk., 1940-41; Mem. Bp. and Coun., 1949-52; Chrmn. Dept. Mssns. and Chr. Ext., 1949-50. Asst. Ed.: "Forward in Tennessee," Dioc. mag.

USHER, Samuel Cleveland (At.), 135 Ashby St., N.W., Atlanta, Ga.—R. S. Paul's Ch., 1947—, b. Walnut Grove, Ga., Mar. 6, 1888; s. Joseph Samuel Usher and Lavada Florence (Smith). Atlantic Un. H. Sch.; Atlantic Un., B.A., 1912, M.A., 1942; Turner Theol. Sch., 1940. D—Oct., 1932, P—Oct., 1934, Bp. Finlay. m. Eleanor Jefferson, Nov. 5, 1917; c. three. Actg. Chapl. Ft. Valley Sch., 1923, 1930; Chapl. Voorhees N. & I. Sch., Denmark, S.C., 1930-47; P-in-c. S. Aug. Ch., Aiken, S.C., 1943-47.

V

VACHE, Jean André (S.Va.), 405 High St., Farmville, Va.—R. Johns Meml. Ch., Farmville and Chapl. Episc. Stdts. Longwood Coll. and Hampden-Sydney, 1949—, b. Phila., Feb. 3, 1893; s. Claude Achille Vaché and Eleanor

Virginia (Briggs). Pub. Schs., Phila.; Rich. Un.; U. T. S., 1920. D—Jan., 1929, P—July, 1929, Bp. Darst. m. Edith Virginia Fitzwilson, Apr. 2, 1918; c. three. M-in-c. S. Paul's Ch., Beaufort, N.C., 1929-31; R. S. Andr. Ch., Greensboro and Chapl. S. Mary's House, Women's Coll. Un. N.C., 1931-45; P-in-c. Calv. Ch., Pittsburgh, 1945; P-in-c. Gr. Ch., Pittsburgh, 1945-46; R. Nottoway Par., Emm. Ch., Franklin and S. Luke's Ch., Courtland, Va., 1946-49.

VAIL, Sidney Lee (La.), 4519 So. Claiborne Ave., New Orleans 15, La.—R. Ch. Annunc., 1919—, b. New Orleans, Nov. 26, 1884; s. Sidney Lee Vail and Blanche Louise (Richard). Un. So., G.D., 1911. D—July, 1911, P—June, 1912, Bp. Sessums. m. Mabel Clare Moore, Nov. 29, 1917; c. two. Mssy. Natchitoches, La., 1911-14; R. Mt. Olivet Ch., New Orleans, 1914-19; Secy. Dio. La., 1920-44. Dep. Gen. Conv., 1925, 28, 31, 34, 37, 40; Rgrstr., 1919-39; Secy. Fin. Com., 1925-39; Mem. Stndg. Com., 1925-43, Pres., 1941-42; Dir. and Dean Studies, Young People's Dioc. Camp, 1927-30; Mem. Com. on "History of the Diocese," 1939—, Ed.: Dioc. paper, 1924-39.

VAILLANT, René E. G. (N.Y.), 418 W. 118th St., New York 27, N.Y.—Asst. Prof. and Assoc. Prof. Rom. Lang., C. C. N. Y., 1920—, b. Lille, France, Nov. 25, 1891; s. Eugene C. A. Vaillant and Léonie (Herland). Lycée Faidherbe, Lille; Lille Un., B.A., 1908, LL.B., 1910, LL.M., 1911; Colomb., M.A., 1923, Ph.D., 1926; Officier d'Académie, 1931. D—June, 1936, P—May, 1937, Bp. Manning. m. Pauline M. T. Crouslé, Nov. 19, 1916; c. one. Lectr. and Instr. Rom. Lang., Colomb., 1920-29. S. Luke's Chap., Trin. Par., N.Y.C., 1937. Author: "J.-J. Rousseau's Discours sur l'Origine de l'Inégalité parmi les Hommes"; "Concepción Arenal." Contr.: The Romantic Review, The Revista Hispánica Moderna, The Encyclopaedia of the Social Sciences.*

VALENTINE, Frederick Farwell, Jr. (W.Va.), Ravenswood, W.Va.—P-in-c. Gr. Ch., Ravenswood and S. John's Ch., Ripley, 1946—, b. Phila., Dec. 13, 1919; s. Frederick Farwell Valentine and Elizabeth (Devitt). H. Sch., Chester, Pa.; Un. Pa.; DuBose Meml. Ch. Trng. Sch.; V. T. S., 1945. D—Feb., 1945, Bp. W. P. Roberts for Pa.; P—Mar., 1945, Bp. Hart. m. Virginia Louise Thompson, June 28, 1945. Vic. S. Alb. Mssn., Newtown Sq. and S. Pet. Ch., Broomall, Pa., 1945-46.*

VALLIANT, James (W.), St. John's Rectory, Olney, Md.—R. S. John's Ch., Olney and S. Luke's Ch., Brighton, 1949—, b. Easton, Md., Feb. 16, 1908; s. Victor Valliant and Ethel (Aldridge). S. Paul's Sch., Baltimore; Balt. City Coll.; Johns Hop., B.A., 1929; V. T. S., B.D., 1932. D—May, 1932, Bp. Helfenstein; P—Dec., 1932, Bp. Beecher. m. Vesta C. McCarthy, June 2, 1932; c. one. R. S. Steph. Ch., Grand Is., Neb., 1932-34; R. Epiph. Par., Forestville, Md., 1934-41; Vic. S. Jas. Ch., Indian Head, Md., 1941-45; R. S. John's Par., Mt. Rainier, Md., 1945-49.*

VALL-SPINOSA, Arthur Alan (Ol.), Medina, Wash.—R. S. Thos. Ch., 1949—, b. Pittsburgh, June 10, 1910; s. Arthur Vall-Spinosa and Alice Blanche (Wigley). Pub. Schs., Pittsburgh; Episc. H. Sch., Va.; Cor., B.A., 1932; G. T. S., 1936; Ch. Div. Sch. Pac., D.D., 1948. D—June, 1935, Bp. W. L. Gravatt; P—June, 1936, Bp. Strider. m. Alice Steele Peck, Oct. 17, 1936; c. four. Asst. Trin. Ch., Parkersburg, W.Va., 1935-36; P-in-c. S. John's Mssn., Snohomish, Wash., 1936-39; Vic. S. Pet. Ch. and Chapl. S. Helen's Hall, Portland, Ore., 1939-42; R. S. Paul's Ch. and Chapl. S. Paul's Sch., Walla Walla, Wash., 1942-45; R. Ch. S. Mich. and All Ang., Portland, Ore., 1945-47; R-Dir. S. Helen's Hall, Portland, Ore., 1947-49.

VAN ATTA, Ralph Sherwood (C.N.Y.), 13 Brown Ave., Norwich, N.Y.—Asst. Chenango Co. Mssnr., 1949—, b. Binghamton, N.Y., Aug. 24, 1919; s. Ralph Oscar Van Atta and Jessie Birdsall (Sherwood). H. Sch., Binghamton; Oswego St. Tchrs. Coll., B.S. in Educ., 1944; Berk., S.T.B., 1949. D—June, 1949, Bp. Higley.

VANCE, John Rodger Burns (Spok.), 502 Oak St., Pullman, Wash.—Vic. S. Jas. Ch., 1948—, b. No. Vancouver, Can., May 19, 1912; s. John Flemming Cullen Brown Vance and Ethel Jane (Burns). H. Sch., No. Vancouver; Un. Brit. Colomb., B.A., 1940; Wyc., 1940. D—May, 1940, P—Aug., 1940, Archbp. of New Westminster. m. Margaret Isobel Simpson, Nov. 6, 1940; c. two. Serv. in Can., 1940-42, 45-46; Chapl. R. C. A. F., 1942-45. S. Andr. Ch., Spokane, Wash., 1946-47. Publ.: The Year Book of the Church of England in Canada, 1948.

van COUENHOVEN, Herbert Woodhull (N.Y.), 2013 Apple Tree St., Phila. 3, Pa.—P. Libr. Yarnall Library of Theol. and Cur. S. Clem. Ch., 1949—, b. New York City, Dec. 18, 1890; s. Charles James van Couenhoven and Emma Chappell (Haight). H. Sch., N.Y.C.; Priv. Stdt., China and Eur., 1917-21; V. T. S. D—July, 1931, P—May, 1932, Bp. F. F. Reese. R. Gr. Ch., Alexandria, Va., 1932-35; On Staff, S. Clem. Ch., Phila., 1934; R. S. Matt. Ch., Hollowell, Me., 1935-39; Chapl. N.Y. Episc. City Mssn. Soc., N.Y.C., 1940-47; Monastery S. Mary and S. John, Cambridge, Mass., 1947-49.

VANDEBURGH, Ernest Davis (N.Y.), 23 Bonnett

Ave., Larchmont, N.Y.—Asst. R. S. John's Ch., 1949.—
b. W. Fulton, N.Y., Oct. 10, 1912; s. Ernest Davis Vanderburgh and Eleanor Violetta (Beeman). Kuling & Shanghai Amer. Schs., China; H. Sch., Middleburgh, N.Y.; Cor., 2 yrs.; Un. N. C., B.A., 1937; Fr., Th.B., 1940. D.—Nov., 1946, Bp. Oldham, P.—Nov., 1947, Bp. Barry, m. Jane Kanski, Apr. 11, 1940, c. one. Presby. Min., 1940-46; D-in-c. S. Mark's Ch., Philmont, S. John's Ch., Copake Falls and Cur. Chr. Ch., Hudson, N.Y., 1946-48; On Staff S. Jas. Ch., Holy Trin. Par., N.Y.C., 1948-49.*

VAN DER HIEL, Peter Cornelius, Jr. (Pa.), 13th and Potter Sts., Chester, Pa.—R. S. Paul's Ch., 1946.—b. Soerabaja, Java, May 20, 1909; s. Pieter C. Van der Hiel and Catherine P. A. (Baggelaar). Paul Kruger Sch., Amsterdam, Holland; Kon Emma Sch., Bussum, Holland; H. B. S., Hilversum, Holland; Colmb. Spec. wk.—G. T. S., S.T.B., 1937. D.—May 1937, P.—June, 1938, Bp. Manning, m. Johanna Janna Bloemkolk, June 6, 1939; c. two. Asst. Chap. Incarn. N.Y.C., 1937-39; Asst. R. Ch. Holy Trin., Phila., 1939-41; R. Ch. S. Jas., Downingtown, Pa., 1941-46. Chrmn. Ch. Sch.-by-Mail Com., 1942-46; Chrmn. Dept. Chr. Educ., 1946—; Mem. Exec. Coun., 1946—; Dep. Prov. Syn., 1948—.

VANDER HORST, John (Pa.), 3826 The Oak Rd., Phila. 29, Pa.—R. Meml. Ch. Gd. Shpd., 1945.—b. Orange, N.J., Jan. 10, 1912; s. Elias Vander Horst and Ella Virginia (Cole). Gilman Sch., Baltimore; Pr., 1935; S. Steph. House, Oxford, Eng.; V. T. S., 1938. D.—June, 1938, P.—June, 1939, Bp. Helfenstein, m. Helen Gray Lawrence, Apr. 17, 1940; c. four. R. S. John's Ch., Elliott City, Md., 1938-42; R. S. Paul's Ch., Macon, Ga., 1942-45.

VANDORT, Herbert John (W.M.), 130 Langdon Ave., N.E., Grand Rapids 3, Mich.—Cur. Gr. Ch., 1950.—b. Grand Rapids, Mich., Dec. 8, 1920; s. Herman A. Van Dort and Mary C. (Salmi). H. Sch., Grand Rapids; Grand Rapids Jr. Coll., A.A.; West. Mich. Coll., B.A., 1943; Bex., B.D., 1950. D.—June, 1950, Bp. Whittemore, Prin. H. Sch., LeRoy, Mich., 1944-46; Hdmstr. Lower Sch., DeVeaux Sch., Niagara Falls, N.Y., 1946-47; Educ. Dir. T.B. Sanit., Grand Rapids, Mich., 1949 (summer).

VAN DUZER, Albert Wiencke (N.J.), 9 East Maple Ave., Merchantville, N.J.—R. Gr. Ch., 1949.—b. Newburg, N.Y., July 15, 1917; s. Albert Barton Van Duzer and Clara Helen (Wiencke). S. Bern. Sch.; Trin., B.A., 1940; G. T. S., 1946. D.—Nov., 1945, P.—May, 1946, Bp. Gardner, m. Marion Rebecca Lippincott, Mar. 31, 1939; c. three. Asst. Gr. Ch., Merchantville, N.J., 1945-46; Cur. same, 1946-47; R. Ch. Adv., Cape May, N.J., 1947-49.

VAN DYCK, Rt. Rev. Vedder, Rock Point, Burlington, Vt.—Bp. of Vt., 1936.—b. Bayonne, N.J., July 18, 1889; s. Vedder Van Dyck and Emily (Adams). Colmb., 1908-11; G. T. S., 1912-14, S.T.D. D.—Apr., 1914, P.—May, 1915, Bp. Lines. Con. Bp. of Vt., Feb. 25, 1936, m. May Estelle Ketcham, Oct. 25, 1919, S. Thos. Ch., Farmingdale, L.I.; Ch. S. Mich. and All Ang., Seaford, L.I., 1915-17 and 1918-23; R. S. Mary's Ch., Amityville, L.I., 1917-29; R. S. Paul's Ch., Burlington, Vt., 1929-36. Trust. G. T. S.

van DYK, John Christian (N.K.), Old Fort Rd., Bernardsville, N.J.—Vic. S. Paul's Ch., Morris Plains, 1950.—b. Holland, Mar. 3, 1909; s. Sybrand van Dyk and Johanna (Schipper). Tech. Un., Holland, 1931, B.S., M.S. in Ch.E., D.Sc.; G. T. S., Spec. Stdt. D.—Apr., 1950, Bp. Washburn, m. Mary Jean Behnfield, Mar. 30, 1946; c. two.

VAN DYKE, Andrew McCoy (N.J.), 135 Liberty St., New York 6, N.Y.—R. Chr. Ch., Middletown, N.J. and Exec. Secy. Episc. League for Soc. Action, 1949.—b. Smethport, Pa., Nov. 30, 1910; s. Rev. William Elmer Van Dyke and Helen Eliza (McCoy). H. Sch., Smethport; Hob., B.A., 1932; V. T. S., B.D., 1935. D.—May, 1935, P.—Nov., 1935, Bp. Ward, m. Ann Elizabeth Petty, Aug. 6, 1935; c. four. M-in-c. Clearfield Co. Mssns., Pa., 1935; P-in-c. same, 1935-36; R. S. Barn. Ch., Berlin and P-in-c. S. Mark's Ch., Groveton, N.H., 1936-39; P-in-c. Carroll Co. Mssns., N.H., 1939-42; P-in-c. Ch. Redeem., Rochester, N.H., 1940-42; R. S. Clem. Ch., Hawthorne, N.J., 1942-49. Mem. Ed. Bd.: "The Witness," 1946—.

VAN ELDEN, Anthony Gysbert (Har.), Blue Ridge Summit, Pa.—Vic. S. Mary's Ch., Waynesboro and Prince of Peace Ch., Gettysburg, 1941.—b. Almkerk, Netherlands, Apr. 15, 1881; s. Rev. William Jacob and Henderina Johanna van Elden. Kampen Coll., Netherlands, 1902; Nash., 1907. D.—Jan., 1907, P.—July, 1907, Bp. Webb, m. Christine Kretzberg, Feb. 20, 1924; c. two. Cur. Gr. Ch. Madison Wis., 1907-09; Cur. Ch. S. Mary-the-Virg., N.Y.C. 1909-13; R. Trin. Ch., Hannibal, Mo., 1913-18; R. S. Phil. Ch., Joplin, Mo., 1918-26; R. Trin. Ch., El Dorado, Kan., 1926-28; R. S. Matt. Ch., Sunbury, Pa., 1928-41. Exam. Chapl., 1930—; Archd. Williamsport, 1936-41. Mem. Stndg. Com., 1945—.

VAN ESS, Louis (A.), 14 Elm St., Oneonta, N.Y.—R. S. Jas. Ch., Oneonta and Ch. Holy Spirit, Schenecus, 1940—; Prof. Hist., Hartwick Coll., 1941.—b. Milwau-

kee, Nov. 21, 1897; s. Joseph Charles Van Ess and Emma C. (Schwind). H. Sch., Milwaukee; Marq. Un., 1918; Beloit Coll., B.A., 1923; E. T. S., B.D., 1925; U. T. S., 1925-26; Hartwick Coll., D.D., 1946. D.—Apr., 1925, Bp. W. Lawrence, P.—May, 1926, Bp. Slattery, Inc. Ch. Adv., Medfield, Mass., 1923-25; Cur. All Ang. Ch., N.Y.C., 1925-26; Dir. Rel. Educ., 1926-29; R. S. John's Ch., Massena, N.Y., 1928-40; R. S. Paul's Ch., Waddington, N.Y., 1933-40. Mem. Natl. Com. Ch. Sch., Architecture; Natl. Dept. Rel. Educ.; Mem. Cmssn. Rel. Educ., Prov. N.Y. and N.J., 1935—; Mem. Dept. Rel. Educ., Mem. Dioc. Coun., 1933-34, 1940-44; Mem. Com. Brit. Mssns., 1940—; Mem. Dioc. Com. Presid. Bp. Plan, 1941—; Rur. Dean, Susquehanna, 1945—; Mem. Bd. Mssns., 1945; Mem. Dept. Prom., 1945; Mem. Cathd. Chapt. All SS., Albany, 1945. Publ.: "History of St. James' Parish, Milwaukee, 1846-1926."

VAN ETTEN, Edwin Jan (Ma.), 138 Tremont St., Boston 11, Mass.—Dean S. Paul's Cathd., 1940—; Pioneer Radio Broadcaster Ch. Servs., 1921—, b. Apr. 28, 1884; s. Cornelius Van Etten and Sarah (Hill). Amh., B.A., 1905, D.D., 1935; E. T. S., B.D., 1911; Un. Pitts., D.D., 1923; Alleg. Coll., D.D., 1923. D.—Feb., 1911, P.—Dec., 1911, Bp. W. Lawrence, Mstr. S. Mark's Sch., Southboro, Mass., 1905-08; Asst. Min. Trin. Ch., Boston, 1911-14; R. Chr. Ch., N.Y.C., 1914-18; R. Calv. Ch., Pittsburgh, 1918-40.

VAN KEUREN, Floyd (N.Y.), Kent, Conn.—Retired, 1949.—s. Robert Scott Van Keuren and Delia Louise (Baker). Hob., B.A., 1904, D.D., 1931; G. T. S., 1907. D.—May, 1907, P.—June, 1908, Bp. Greer, m. Helen Huey, 1910. Trin. Meml. Ch., Erie, Pa., 1907-10; R. Chr. Ch., New Brighton, Pa., 1910-12; All SS. Ch., Denver, 1912-15; Chr. Ch., Cannon City, Colo., 1915-17. Dist. Mgr. Relief Wk., A. R. C., in France, 1917-19. Reconnaissance Francaise and Médaille de Séjours aux Blessés Militaires. Supt. Assoc. Charities, Columbus, O., 1919-22; Lectr. Sociol., O. St. Un., 1920-23; Assoc. R. Trin. Ch., Columbus, O., 1922-25; Spec. Lectr., Bex., 1924-26; R. Chr. Ch., Indianapolis, 1925-31; Exec. Secy. Soc. Serv. Cmssn., Dio. N.Y., 1931-43; R. S. Barn. Ch., Irvington-on-Hudson, N.Y., 1943-49. Dep. Gen. Conv., 1928; Chrmn. Dept. Soc. Serv., 1926-31; Rgrstr. Dio., 1933—; Author: "Outfitting for Spiritual Marriage," 1935; "The Open Door," 1942; "Christian Marriage," 1947.

VAN METER, William Sherman (Ore.), 1133 Chemeteta St., Salem, Ore.—b. Moscow, Ida., Nov. 16, 1913; s. Claude Henry Van Meter and Charlotte Louisa (Fogle). H. Sch., Portland, Ore.; Asbury Coll., B.A. (c.l.), 1936; Nash., 1945; Harv., S.T.M., 1946. D.—Feb., 1945, Bp. Ivins for Ore.; P.—Aug., 1946, Bp. Jenkins for Ore. m. Jane Weber, July 3, 1941. Off., U. S. A., 1941-44. Vic. S. Andr. Ch., E. Boston, Mass., 1945-46; Vic. S. Mary's Mssn., Woodburn and Chapl. Ore. St. Trng. Sch., 1946-49. Dir. Soc. Serv., Dio. Ore., 1946—.

VANNIX, St. Clair Lorraine (S.D.), Hot Springs, S.D.—Chapl. Vet. Admin., 1946.—b. Huron, S.D., Apr. 22, 1893; s. Rev. William John Vannix and Dora Claire (Tenney). Pub. Schs., Sioux Falls and Bristol, S.D.; S. Steph.; Un. S. D., 1922; G. T. S., 1925. D.—Apr., 1925, Bp. Burleson; P.—Jan., 1926, Bp. W. B. Roberts, m. (1) Ethel Plass (dec.), June 20, 1925; (2) Dorothy E. Sims, May, 1942. In-c. S. Phil. Ch., Armour, S. Pet. Ch., Lake Andes and S. Luke's Ch., Wagner, S.D., 1925-27; Leave of absence (illness), 1927-29; P-in-c. S. Luke's Ch., Hot Springs, Trin. Ch., Buffalo Gap and Ch. Gd. Shpd., Custer, S.D., 1929-37; Balmville, N.Y., 1939-44; New Paltz and Rosendale, N.Y., 1939-45. Mem. Dept. Chr. Soc. Serv., 1933-35; Mem. Dept. Publ., 1933, 35; Mem. Bd. Exam. Chapls., 1935, all Dio. S.D. Assoc.; Pres. Kiwanis Club, Hot Springs, 1948. Ed.: S.D. Churchman, 1933-37.

VAN VLIET, Frank (Me.), RFD #1, Ashville, N.Y.—Retired, 1934.—b. Ferwerd, Vriesland, Netherlands, Nov. 12, 1874; s. Douwe F. van Vliet and Tietje Pieters (Kok). H. Sch., Grand Rapids, Mich.; Un. Mich., B.A., 1902, M.A., 1908. D.—Jan., 1915, P.—Aug., 1915, Bp. McCormick, m. Bessie Virginia Davis (dec.), Dec. 22, 1903; c. two. Hdmstr. S. Andr. Sch., Tenn., 1915-16; R. S. Luke's Ch., Jackson, Tenn., 1916-19; Asst-in-c. Rel. Educ., Gr. Ch., Grand Rapids, Mich., 1919-20; R. Emm. Ch., Hastings, Mich., 1920-23; Prof. N. Test. and Chr. Apolog., Nash., 1923-27; R. S. Paul's Ch., Ft. Fairfield, Me., 1927-34.

VAN WINKLE, Edward Kingsland, Jr. (C.N.Y.), 1541 Oneida St., Utica 3, N.Y.—R. Calv. Ch., 194—, b. New York City, Apr. 7, 1911; s. Edward Kingsland Van Winkle and Louise Hoyt (Scott). Stevenson Sch., N.Y.C.; Phil. Exet. Acad.; Y., B.A.; G. T. S., S.T.B. D.—June, 1936, Bp. Manning; P.—June, 1937, Bp. W. A. Lawrence, m. Kate Louise Vondermuhl, July 1, 1936; c. four. Asst. to R. Gr. Ch., Provident R.I., 1936-40; R. S. Luke's Ch., Worcester, Mass., 1940-47.

VAN WYCK, William Brewster (Conn.), 522 E. Mitchell Dr., Phoenix, Ariz.—Asst. to Dean Trin. Cathd., 1949.—b. Danbury, Conn., Dec. 25, 1919; s. Paul Schenck Van Wyck and Helen Edith (Brewster). H. Sch., Hart-

ford, Conn.; Trin., B.A., 1941; V. T. S., B.D., 1943. D—Sept., 1943, P—June, 1944, Bp. Budlong, m. Elizabeth A. Bicknell, Oct. 9, 1945; c. two. Cur. Ch. Holy Trin., Middletown, Conn., 1943-44; P-in-c. Chr. Ch., Middletown and Ch. Epiph., Durham, Conn., 1944-45; P-in-c. Trin. Ch., Lime Rock, Conn., 1945-49.

VAN ZANDT, Malcolm James (Conn.), 356 Main St., Portland, Conn.—R. Trin. Ch., Portland, 1937—; Archd. Middlesex, 1942—, b. Mt. Holly, N.J., Apr. 7, 1884; s. Charles Brown Van Zandt and Addie (Carpenter). Nash. Prep.; W. T. S., 1917. D—June, 1917, P—Dec., 1917, Bp. Anderson, m. Alice Lorene Bowler Meredyth, Jan. 1, 1918; c. three. Cur. S. Pet. Ch., Chicago, 1917-20; R. S. Mark's Ch., Chicago, 1920-22; R. S. Matt. Ch., Kenosha, Wis., 1922-27; Trin. Ch., Detroit, 1927-32; S. Thos. Ch., Neenah-Menasha, Wis., 1932-36; Vic. Chr. Ch., Redding and Emm. Ch., Weston, Conn., 1936-37; P-in-c. Chr. Ch. Par., Middle Haddam and S. John's Chap., East Hampton, Conn., 1938-47. Chapl. and Instr. Sac. Studies, Redding Ridge Coll., Prep. Sch. for Boys, Mem. Stndg. Com., Dio. F.L.; Pres. Twin Cities Mins. Union, 1934-35. Pres. So. Side Ch. Sch. Inst. and Chrmn. Dev. and Worship, Chicago Dioc. Bd. Rel. Educ.; Mem. Exec. Coun., Dept. Mssns. and Cathd. Chapt., Dio. Conn.

VARLEY, Robert Patrick (Pa.), 307 E. 9th St., Chester, Pa.—Asst. R. S. Paul's Ch., 1947—, b. Allentown, Pa., Oct. 18, 1921; s. Thomas Joseph Varley and Ada Pearl (Graybill). Br. Prep. Sch.; Carroll Coll., B.A., 1945; Nash., B.D., 1947. D—Jan., 1947, Bp. Hart; P—July, 1947, Bp. Moody for Pa. m. Beverly D. Nelson, June 9, 1947; c. one.

VASQUEZ, Paolo (Conn.), 250 Wethersfield Ave., Hartford 6, Conn.—P-in-c. S. Paul's Italian Mssn., 1914—, b. Canicattini Bagni, Italy, Oct. 21, 1881; s. Giuseppe Vasquez and Rosalia (Cianci). Sem. Pontificio, Rome, Italy, 3 yrs.; Sem. Arcivescovi, Siracusa, Italy, 3 yrs.; Trin., Spec. Stdt., 1913-14; Berk., 1914-15. D—Dec., 1914, P—June, 1915, Bp. C. B. Brewster, m. Concettina Fallisi, Apr. 30, 1910; c. three.*

VAUGHAN, Forrest Edison (N.J.), 615 5th St., Ocean City, N.J.—R. Holy Trinity Ch., 1946—, b. Cleveland, Aug. 12, 1913; s. Louis Frederick Vaughan and Pearl Lillian (Schultz). H. Sch., Cleveland Hghts.; Case Sch. App. Sc.; Mar., B.A., 1936; Bex., B.D., 1939. D—June, 1939, P—Jan., 1940, Bp. B. D. Tucker, m. Marguerite Vliet, Mar. 30, 1940; c. two. Cur. All SS. Cathd., Indianapolis, 1939; R. Chr. Ch., Madison, Ind., 1940-43; Vic. Trin. Ch., Lawrenceburg, Ind., 1941-43; R. S. Luke's Ch., Westville, N.J., 1944-46.

VAUGHAN, Jay Russell. Died August 2, 1949. For data see Edition 1947.

VAUGHT, James Brown (At.), St. Mary's Church, Ardmore Ave., Ardmore, Pa.—Asst. R. S. Mary's Ch., 1950—, b. Macon, Ga., Apr. 20, 1921; s. James Le Roy Vaught and Ellen Carlton (Brown). Un. So., B.A., 1947; P. D. S., Th.B., 1949. D—Oct., 1948, P—June, 1949, Bp. J. M. Walker, Asst. Imm. Ch., Wilmington, Del., 1949; Vic. Ch. Med., Washington and Ch. Redeem., Greensboro, Ga., 1949; Mssy. Cur. S. Pet. Ch., Phila., Pa., 1949-50.

VAUTHIER, Leon Paul Frederic (Md.), Main St., New Market, Md.—P-in-c. Lingular, Zion and S. Paul's Pars., 1933—, b. Bouthcourt, France, July 10, 1876; s. David Georges Vauthier and Catherine (Martin). Amer. Internat. Coll., B.A., 1900; Ya. Div. Sch., 1900-03; U. T. S., 1900-03. D—Feb., 1915, Bp. W. T. Capers; P—June, 1916, Bp. Greer, m. Lucy M. Woodward, 1909; c. two. Chapl. Workhouse, Blackwell's Is., N.Y., 1917-19; R. Severn Par., Millersville, Md., 1919-30; Asst. Meml. Ch., Baltimore, 1932-33.

VEAL, Eric William (A.), St. John's Rectory, Delhi, N.Y.—R. S. John's Ch., Delhi and S. Pet. Ch., Hobart, 1950—, b. Laurenceon, Eng., Mar. 1, 1914; s. John George Veal and Mary Elizabeth (Ware). Truro Cathd. Sch., Eng.; Jesus Coll., Oxon., B.A., 1936, M.A., 1941; Ely Theol. Coll., Eng., 1936-37. D—May, 1937, P—June, 1938, Archbp. of York, m. Frances Alice Jackson, June 11, 1940. Serv. in Eng., 1937-48. Asst. P. S. John's Ch., Ogdensburg, N.Y., 1948-50.

VEALE, Donald Ernest (P.), 3300 5th Ave., Pittsburgh 13, Pa.—R. S. Pet. Ch., 1944—, b. Detroit, 1901; s. Ernest A. Veale and Mary L. (Ainge). S. John's Milit. Acad., Delafield, Wis.; Nash. Collgt. Dept.; Un. So. D—Mar., 1926, Bp. Maxon; P—Oct., 1926, Bp. H. Page, m. Emma Georgiana Meier, Nov. 15, 1926; c. one. P-in-c. S. John's Ch., Howell, Mich., 1926-29; P-in-c. S. Paul's Mssn., Overland, Mo., 1929-33; R. Chr. Ch., Flint, Mich., 1933-35; R. Holy Trin. Ch., Clemson Coll., P-in-c. S. Paul's Ch., Pendleton, Ascen. Ch., Seneca and S. John's Ch., Walhalla, S.C., 1935-41; Asst. to R. Calv. Ch., Pittsburgh, 1941-44.

VEAZIE, Henry Purcell. Died July 14, 1947. For data see Edition 1947.

VEGA, Jose Maria (Mex.), Calle Oriente 57-266, Col. Ixtaccihuatl, D.F., Mexico—Asst. to Dean S. Jose de Gracia Cathd., 1947—, D—Oct., 1934, P—Sept., 1935, Rom. Ch.; Rec'd. Jan. 17, 1947.*

VELASCO, Julius Arnold (Md.), 2105 Homewood Ave., Baltimore 18, Md.—P-in-c. Chr. Ch., Guilford and S. Mark's Ch., Highland, 1950—, b. Key West, Fla., Feb. 25, 1898; s. Arthur Velasco and Louise (Roberts). Baltimore City Coll.; Mt. Vernon Coll.; V. T. S. D—June, 1928, Bp. Murray; P—Sept., 1929, Bp. Abbott, m. Alice Catherine Rogers, Jan. 24, 1930; c. four. Chr. Ch. Cathd., Lexington, Ky., 1929; P-in-c. S. John's Ch., Bellevue and Dayton, Ky., 1930-31; P-in-c. S. Pet. Ch., Ellicott City, Md., 1931-38; R. same, 1938-45; Cur. S. Andr. Ch., Baltimore, Md., 1946-47; P-in-c. Trin. Mssn., Essex, Md., 1948. Publ.: "The Holy Eucharist," Manual for Low Mass, 1935.

VENABLES, William Franklin (N.Y.), 407 Broad St., Newark 2, N.J.—R. House of Prayer, 1920—, b. Mardela Springs, Md., Oct. 28, 1873; s. Richard Venables and Elizabeth (Gordon). Wash. Coll., B.A., 1895, M.A., 1898; G. T. S., 1900. D—June, 1900, P—June, 1901, Bp. Adams. In-c. Ch. Gd. Shpd., Chesapeake City, Md., 1900-01; R. same, 1901; Asst. Trin. Ch., San Jose, Cal., 1901-02; Chr. Ch., Sausalito, Cal., 1902-03; Adv. Ch., San Francisco, 1903-04; S. Steph. Ch., Belvedere, Cal., 1903-09; Asst. Mt. Calv. Ch., Baltimore, 1909-20.*

VENNO, Maurice William (Me.), Hiram Blake's Camp, Cape Rosier, Me.—b. Bangor, Me., Jan. 19, 1911; s. William J. Venno and Cora E. (Bryer). H. Sch., Bangor; N. Y. U., B.S., 1933; Natl. Bible Inst., N.Y.C., 1933; G. T. S., 1936. D—June, 1936, P—May, 1937, Bp. Manning, m. Lucie Anne Blake, June 8, 1931; c. two. Asst. Ch. Holy Apos., N.Y.C., 1936; Asst. S. John's Ch., Kingston, N.Y., 1936-37; R. same, 1937-43; Chapl. (Lt.) U. S. N. R., 1943-45; R. Trin. Ch., Saco, Me., 1945-48.*

VERCOE, Lincoln Russell (W.M.), 1432 Dunham St., S.E., Grand Rapids, Mich.—Retired, 1936—, b. Margate, Eng.; s. Rev. John Henry Vercoe and Jane (McBean). D—June, 1904, P—June, 1906, Bp. Tuttle, m. Eugenie Mary Adkins (dec.), June 2, 1890. Asst. Ch. Holy Comf., St. Louis; R. S. Paul's Ch., St. Joseph, Mich., 1906-08; S. Paul's Ch., Grand Rapids, Mich., 1909; Asst. S. Mark's Pro-Cathd., Grand Rapids, Mich.; Archd. Dio. W.M., 1918-36.*

VERDERY, John Duane (Conn.), Ridgebury Rd., Danbury, Conn.—Hdmstr. Wooster Sch., 1943—, b. Berkeley, Cal., Mar. 4, 1917; s. Marion Jackson Verdery and Eleanor Hearn (Simonds). Blair Acad.; Pr., B.A., 1939; U. T. S.; E. T. S., B.D., 1942. D—June, 1942, P—Dec., 1942, Bp. Sherrill, m. Suzanne Aldrich, June 17, 1942. Asst. S. Paul's Cathd., Boston, 1942-43.

VERDUN, Arnold Robert (N.Y.), 802 Broadway, New York 3, N.Y.—Assoc. R. Gr. Ch., 1949—, b. Grand Haven, Mich., Apr. 24, 1905; s. Peter J. Verduin and Henrietta (van Woudrichem). Hob.; Un. Wis., M.A.; Un. Mich., Ph.D.; E. T. S. D—July, 1946, P—Feb., 1947, Bp. Davis, Vic. S. Mark's Ch., Orchard Park, N.Y., 1946; R. same, 1947-49. Ed.: "Manual Spanish Constitutions, 1908-1931"; "Catalogue of some Mississippi Squadron Papers."

VERE, Harry William (W.N.Y.), 728 Ashland Ave., Buffalo 13, N.Y.—Asst. S. John's Ch., 1948—, b. Westfield, N.Y., Nov. 15, 1916; s. Albert John Vere and Sarah Ann (Newsome). H. Sch., Westfield; Hob., B.A., 1938; Un. Buffalo, Grad. Wk.; Bex., B.D. (cl.), 1948. D—June, 1948, P—Dec., 1948, Bp. Scaife, m. Cora Eliza Alter, June 28, 1939; c. one. U. S. N. (line off.), 1942-45; Visiting Instr. (Meth.), Ken., 1946-48.

VICTOR, Charles Alfred (Haiti), 95 Rue Casernes, Port-au-Prince, Haiti—Vic. S. Matt. Mssn., Grande Rivière, Léogane, 1949—, b. Cap-Haitien, Haiti, June 19, 1927; s. Michel Numa Victor and Emma Wilhemina (Herpworth). Lycée Natl. Coll.; Chr. the King Theol. Sch., Port-au-Prince, 1949. D—July, 1949, P—Feb., 1950, Bp. Voegel.

VIETS, Harry Dutcher (Er.), 1510 Elmlawn Ave., Schenectady, N.Y.—Retired, 1949—, b. Woodville, N.Y., Apr. 26, 1884; s. Oliver Byron Viets and Mary Augusta (Dutcher). Union Acad., Belleville, N.Y.; Keuka Coll., N.Y., 1906; P. D. S., S.T.B., 1912; King's Coll., Un. London, 1925. D—Aug., 1911, P—June, 1912, Bp. Weller, m. Henrietta Gray Herman (dec.), Aug. 1, 1932. Cur. S. Pet. Ch., Phila., 1912-18; R. S. John's Ch., Carlisle, Pa., 1918-46; Loc. Ten. S. Andr. Ch., Clearfield, Pa., 1948-49. Exam. Chapl., Dio. Har., 1928-42; Stndg. Com., Dio. Har., 1942-46.

VILLAFANE, Antonio (P.R.), P.O. Box 1268, Ponce, Puerto Rico—R. Holy Trin. Ch., Ponce, 1944—; Hon. Can. Cathd. S. John Bapt., San Juan, 1947—, b. Rio Grande, P.R., Apr. 8, 1898; s. Antonio Villafane and Celestina (Calderot). Mocco's Acad., San Juan, P.R.; Theol. Sch., San Juan, 1920. D—Dec., 1923, P—Jan., 1925, Bp. Colmore, m. Edna Blanch Hastings, Dec. 28, 1926; c. two. Cur. S. Andr. Ch., Mayagüez, P.R., 1923-29; P-in-c. All SS. Ch., Vieques, P.R., 1929-30; P-in-c. Ch. Atone., Quebrada Limon, Ponce, P.R., 1930-42; P-in-c. Ch. Incarn., Hato Rey, P.R., 1942-44; P-in-c. Holy Trin. Ch., Ponce, P.R., 1944. Contr.: Ch. Periodicals and Teachings of the Ch.

VILLAFANE, Aristides (P.R.), Canal No. 1, Santurce, Puerto Rico—Can. S. John's Cathd., 1939—; P-in-c. S. Hilda's Mssn. and S. Jos. Mssn., 1925—; b. Rio Grande, P.R., Aug. 30, 1899; s. Antonio Villafaña and Celestina (Calderot). Mocco's Acad., San Juan, P.R.; P. R. Postulant's Sch., 1923. D—Dec., 1923, P—Jan., 1925, Bp. Colmore. Mem. Coun. Adv., 1938—.

VILLAFANE, Domingo (P.R.), Box 5, 324 Puerta de Tierra, Puerto Rico—Cur. S. Luke's and S. Jos. Mssns., 1934—; b. Rio Grande, P.R., June 16, 1909; s. Antonio Villafaña and Celestina (Calderot). "Roman Baldorioty" Gram. Sch.; Cent. H. Sch.; Puerto Rican Sem. D—Mar., 1934, P—July, 1935, Bp. Colmore. m. Cristina Tirado, Jan. 30, 1937.*

VINCENT, Frederick Joseph (N.Y.), 1446 Washington Ave., New York 56, N.Y.—R. S. Paul's Ch., 1944—; b. Tipperary, Ire., July 16, 1904; s. Frederick Vincent and Margaret (McGrath). Ballymoden Boys Sch., Ire.; Un. Man., B.A., 1926; s. John Coll., Winnipg., A.Th., 1926; Trin. Coll., Tor., L.Th., 1932. D—1926, P—1927, Archbp. of Rupert's Land, m. Elizabeth Blanche Thompson, Sept. 28, 1940; c. one. Serv. in Can., 1926-44.*

VINCENT, Zachary Taylor (Wyo.), P.O. Box 124, Jackson, Wyo.—Vic. S. John's Ch., Jackson and Chap. Transfig., Moose and Chapl. S. John's Hosp., 1944—; b. Scotland Neck, N.C., Nov. 26, 1884; s. Zachary Taylor Vincent and Elizabeth Lawrence (Cotten). Colo. Agric. Coll., B.S., V. T. S., 1909. D—June, 1909, Bp. Chesure; P—May, 1910, Bp. Funsten. m. Edith Clara Frost, Sept. 6, 1911. Trin. Ch., Gooding and adj. Mssns., Ida., 1909-11; Ch. Redeem., Salmon, Ida., 1911-13; R. same, 1922-26; S. Luke's Ch., Weiser, Ida., 1913-14; Ch. Gd. Shpd., Silver City, N.Mex., 1914-16; Chapl. 1st N.Mex. Inf. Nord. Serv., 1916-17; Chapl. U. S. A., 1917-22; Trin. Ch., Pierre, S.D., 1926-29; P-in-c. All SS. Ch., Loveland, Colo., 1929-30; R. S. Luke's Ch., Ft. Collins, Colo., 1929-40; Vic. Wind River Range Mssns., Fremont Co., Wyo., 1940-41; S. John's Ch., Deadwood and S. Thos. Ch., Sturgis, S.D., 1941-44. Dep. Gen. Conv., 1937; Rur. Dean Cent. Dnry., S.D., 1927-29; Rur. Dean Northern Dnry., Colo., 1929-40; Mem. Bp. and Coun., Dio. Colo., 1939-40. Dept. Chapl., Ida. A. L., 1925-26; Chapl. S.D. Leg., 1927, 29; Dept. Chapl. Colo. V.F.W., 1933-37.

VINCER, John Daniel (W.M.), 206 W. Maple St., Mt. Pleasant, Mich.—R. S. John's Ch., 1946—; b. Rockford, Ill., July 5, 1914; s. John Robert Vincer and Mina May (Hoskins). H. Sch., Rockford; N. W., B.S., 1939, M.A., 1946; S.-W. T. S., B.D., 1946. D—Dec., 1945, P—June, 1946, Bp. Whittemore.

VINNEDGE, Hewitt Breneman (Miss.), 111 No. 26th Ave., Hattiesburg, Miss.—Prof. Rel. and Philos., Miss. So. Coll., 1947—; b. Oxford, O., June 26, 1898; s. Harlan Davis Vinnedge and Margaret Ann (Hewitt). Miami Un., B.A., 1921; Chi., M.A., 1922; Marq. Un., Ph.D., 1928; Nash., B.D., 1933, S.T.M., 1942. D—May, 1931, Bp. Beecher; P—May, 1932, Bp. Ivins. m. Lillian Esther Kilsberg, Sept. 1, 1926; c. two. Instr. Drury Coll., Springfield, Mo., 1923-24; Hd. Hist. Dept., St. Tchs. Coll., Mayville, N.D., 1924-29 (Dean of Men, 1928-29), and Hastings Coll., Hastings, Neb., 1929-30; Instr. Lat. and Greek, Nash., 1931-33; P-in-c. S. Alb. Ch., McCook, Neb., 1933-36; Dean, Chr. Ch. Cathd., Salina, Kan., 1936-41; Prof. N. Test. Lang. and Lit., Nash., 1941-47. Dep. Gen. Conv., 1937; Exam. Chapl., Dist. W. Neb., 1934-36; Coun. Adv., 1937-41; Chrmn. Bd. Exam. Chapl., 1936-41, both Dist. Sa. Author: "Dramas of the Apostles"; "Crusaders and Saracens"; "I Believe—So What?"; "New Testament Eschatology and Modern Preaching"; Arts. and poems in var. publs. Lit. Ed.: "Living Church," 1945-47. Book review Ed.: "Parsons," 1949—.

VINTER, Robert Dewhirst (Eauc.), 1220 King St., La Crosse, Wis. R. Chr. Ch., 1921—; b. San Jose, Cal., Feb. 28, 1890; s. William Charles Vinter and Margaret (Spencer). Nash., 1914, B.D., 1915, D.D., 1942. D—May, 1913, P—May, 1914, Bp. Webb. m. Helen Campbell Taylor, Sept. 12, 1916; c. four. P-in-c. S. Edm. Ch., Milwaukee, 1914-16; Ch. Holy Commun., Lake Geneva and S. John's Ch., Springfield, Wis., 1916-18; R. Chr. Ch., Delavan, Wis., 1918-21. Hon. Can. Chr. Ch. Cathd., Eau Claire, Wis., 1946—; Dep. Gen. Conv., 1931, 34, 37, 40, 43, 46, 49; Pres. Stndg. Com. Author: "Companion to the Prayer Book."

VIRDEN, Harry Lee (Ok.), 404 No. 1st St., Searcy, Ark.—Retired, 1950—; b. Godfrey, Ill., June 4, 1882; s. Rev. Charles Virden and Minnie Belle (Pond). Un. Mich.; N. W.; W. T. S., B.A., S.T.B.; S.-W. T. S., S.T.M., D.D., 1943. D—Nov., 1913, P—Dec., 1914, Bp. Griswold. m. Valverde Jones, Sept. 23, 1913. R. S. Paul's Ch., Goodland, Kan., 1913-16; R. S. Mich. Ch., Hays, Kan., 1916-17; Gr. Ch., Winfield and Chapl. and Mgr. S. Luke's Hosp., Wellington, Kan., 1917-18; Chapl. U. S. A., 1918-19; Chapl. (Capt.) and Asst. Morale Officer, U. S. Discip. Bks., Ft. Caveworth, 1919; Archd. Dio. U., 1919-28; P-in-c. Gr. Ch., Ponca City, Okla., 1928-31; Martial Law Duty, 56th Cav. Brig., 1931-32; P-in-c. S. Andr. Ch., Lawton, Okla., 1932-33; R. S. Luke's Ch., Denison, Tex.,

1934-41; Chapl. U. S. A., 1940-46; P-in-c. Trin. Ch., Guthrie, Okla., 1946-50. Prin. Okla. State Sch. for Blind, 1909-11. Dep. Gen. Conv., 1925; Secy. Exec. Com. and Secy. Soc. Serv. Com., 1922-28; Chrmn. Field Dept., 1922; Chrmn. Delinquency Sec. Tex. Conf., Soc. Welf., 1922-26, Pres., 1926-28; Chrmn. Mssns., 1923-28; Advisory Com. Tex. on Prisons and Prison Labor; Mem. Tex. Cmssn., Interracial Co-op.; Chrmn. S.W. Regl. Conf. Child Welf. League Amer., 1926-28; Chrmn. Fin. Com. and Soc. Serv., 1929-31, Dist. Okla. Mem. Faculty Dallas Inst. for Soc. Educ., Bd. Dirs. Dallas Civic Fed. Open Forum; Chapl. T.N.G., 1926-41. Pres. 8th Corps Area Ch. Assoc. Army of U.S., 1933-40. Publ.: "Prison Surveys."

VIRGIN, John Fredrik (W.Va.), 12 W. 5th Ave., Williamson, W. Va.—R. S. Paul's Ch., 1944—; b. Bethlehem, Pa., Sept. 7, 1884; s. Carl Virgin and Rebecca Hannah (Tenkins); G. T. S., 1912. D—Apr., 1912, Bp. Murray for Tenn.; P—Jan., 1913, Bp. Lines for Tenn.; m. Adriana Tappan, May 24, 1913. Cur. Gr. Ch., Elizabeth, N.J., 1912-13; R. same, 1913-16; R. S. Mich. Ch., Brattleboro, Vt., 1916-18; Assoc. R. S. Paul's Ch., Harrisburg, Pa., 1918-21; S. Barth. Par., Crisfield, Md., 1921-23; Can. Trin. Cathd., Easton, Md., 1923; R. Trin. Ch., Elkton and S. Aug. Par., Chesapeake City, Md., 1923-28; S. John's Ch., Pittsburgh, 1928-34; R. S. Pet. Ch., Pittsburgh, 1934-44.*

VISCOUNTE, William Angelo (Ma.), 248 Chestnut St., New Bedford, Mass.—R. S. Jas. Ch., 1944—; b. Cambridge, Mass., Apr. 1, 1890; s. Vincent Viscounte and Cora (Harding). H. Sch., Waltham, Mass.; Suffolk Law Sch., Boston, LL.B., 1931; E. T. S., 1934. D—June, 1934, P—June, 1935, Bp. Sherrill. Cur. S. Mart. Ch., New Bedford, Mass., 1934-36; R. Trin. Ch., Woburn, Mass., 1936-44.

VIVIAN, Noah Gardner (R.I.), 2124 Cranston St., Meshanticut 9, R.I.—R. S. Dav. Par., Meshanticut and P-in-c. Ch. Holy Nativ., Thornton, 1943—; b. Trinity, Nfld., Jan. 1, 1887; s. John Vivian and Grace (Gardner). Bp. Feild Coll.; Queen's Theol. Coll., 1912; Br., Post-Grad.; G. T. S., Post-Grad. D—June, 1912, P—June, 1913, Lord Bp. of Nfld. m. Bessie Rowsell, Feb. 7, 1920; c. three. Serv. in Can., 1912-15 and 1919-29; Chapl. Brit. Navy, 1916-19; P-in-c. S. Dav. Ch., Meshanticut, R.I., 1929-43.

VLAMYNCK, Cyril Irwin (Miss.), 345 W. Live Oak St., Pascagoula, Miss.—P-in-c. S. John's Ch., Pascagoula and S. Pierre's Ch., Gautier, 1949—; b. Chicago, Apr. 28, 1917; s. Maurice E. Vlaminck and Bernice E. (Esterly). H. Sch., Chicago; Carroll Coll., B.A., 1940; Nash., 1943. D—June, 1943, P—Dec., 1943, Bp. Conkling. m. Mary Douglas Laurie, Jan. 1, 1949. Cur. Gr. Ch., Oak Park, Ill., 1943; P-in-c. S. Cyp. Ch., Chicago, 1943-47; P-in-c. S. Mary's Ch., Dade City, S. Marg. Ch., Inverness and S. Pet. Ch., Plant City, Fla., 1947-49; P-in-c. S. John's Ch., Brooksville, Fla., 1948-49. Author: "Your Mission and Mine."

VOEGELI, Rt. Rev. Charles Alfred, Port au Prince, Haiti—Bp. Mssy. Dist. Haiti and Bp-in-c. Mssy. Dist. Dom.R., 1943—; b. Hawthorne, N.J., Nov. 23, 1904; s. Charles Voegeli and Laure Elisabeth (Mauley). Upsala Coll., B.A., 1930; N.J. Law Sch., LL.B., 1925; G. T. S., 1933. S.T.D., 1945. D—May, 1933, P—Dec., 1933, Bp. Washburn. Con. Bp. Mssy. Dist., Haiti, Dec. 16, 1943. Vic. S. Andr. Ch., Harrington Park, N.J., 1933-38; R. S. Barth. Ch., Ho-Ho-Kus, N.J., 1937-38; Dean S. Luke's Cathd., Ancon, C.Z., 1938-43.

VOELCKER, Francis Ward (Pa.), 600 Haven St., Evanston, Ill.—Tutor and Lectr. Pract. Theol., S.-W. T. S., 1949—; b. Phila., Oct. 30, 1919; s. Francis William Voelcker and Dolores (Randall). H. Sch., W. Phila.; Leh., B.A., 1943; S.-W. T. S., B.D., 1947. D—June, 1947, Bp. Remington; P—Dec., 1947, Bp. Hart. Cur. S. Mark's Ch., Phila., 1947-48; Cur. S. Paul's Ch., Chicago, 1948-49. Mem. Phi Beta Kappa.

VOGEL, Arthur Anton (Mil.), 37 Wendell St., Cambridge, Mass.—b. Milwaukee, Feb. 24, 1924; s. Arthur Lewis Vogel and Gladys Eirene (Larson). H. Sch., Shorewood; Un. So.; Carroll Coll.; Nash., 1946; Chi., M.A., 1948. D—Feb., 1946, P—Feb., 1948, Bp. Ivins. m. Katharine Louise Nunn, Dec. 29, 1947. Cur. S. Mark's Ch., Milwaukee, Wis., 1948-49.

VOGT, Edward Harold (Pa.), 6000 Wayne Ave., Phila. 44, Pa.—R. S. Pet. Ch., Germantown, 1931—; b. Buffalo, N.Y., Mar. 23, 1894; s. John Henry Vogt and Sarah Jane (Russell). S. Steph.; V. T. S.; Fell. G. T. S. D—June, 1918, Bp. Gibson; P—June, 1919, Bp. Brown. m. Zaida Mae Stomback, Nov. 20, 1920. R. Chr. Ch., Luray, Va., 1918-19; P-in-c. S. Mark's Ch., Carteret and Trin. Ch., Matawan, N.J., 1919; R. Gr. Ch., Darlington, Md., 1920-21; R. Trin. Ch. Woodbridge, N.J., 1921-23; R. Emm. Ch., Greenwood, Va., 1923-25; R. S. Wilfrid's Ch., Camden, N.J., 1925-30; Cur. S. Pet. Ch., Germantown, Pa., 1930-31.

von **MILLER, Corwin Cleveland (La.)**, St. Andrew's Church, Clinton, La.—P-in-c. S. Andr. Ch., 1950—; b. Springfield, O., Oct. 21, 1884; s. Loulice Cass Miller

and Mary Ellen (Roe). Marionville Coll.; Carl.; Georgetown Un.; Ch. Div. Sch. Pac.; Tabor Coll., B.A., 1926. D—May, 1920, P—June, 1921, Bp. Howden. m. Mollie Stiers, Oct. 16, 1912; c. four. Army Y.M.C.A., Ft. Bliss, Tex., 1917-18; Brotherhood S. Andr., 1918-19; Vic. S. Mich. Ch., Tuolumme, Cal., 1919-21; Vic. S. Alb. Ch. and Asst. S. Clem. Ch., El Paso, Tex., 1921-22; R. Chr. Ch., San Augustine, Tex., 1922-23; R. Calv. Ch., Bastrop, Tex., 1923-24; Vic. Ch. Epiph., Kingsville, Tex., 1924-25; R. S. Mary's Ch., Nebraska City, Neb., 1925; In-c. Bethany Ch., Larned, Kan.; Loc. Ten. Chr. Ch., Holly Springs, Miss., 1941; P-in-c. S. John's Ch., Minden, La., 1941-46; P-in-c. Ch. Holy Commun., Plaquemine, Ch. Ascen., Donaldsonville and Ch. Holy Nativ., Rosedale, La., 1946-50. Dean S.W. Convoc., 1922-23.*

VOS, Andrew Van de Beek (N.Y.), 343 Van Winkle Ave., Hawthorne, N.J.—R. Emerit. Chr. Ch., Marlborough, N.Y., 1945—, b. Netherlands, Oct. 23, 1877; s. Eibert Vos and Sophia Elizabeth (Van de Beek). Pub. Sch.; Adrian; Hope Coll., 1905; G. T. S. D—May, 1921, Bp. Manning; P—June, 1922, Bp. Lloyd, m. Emma Matilda Gröten (dec.), Dec. 25, 1912. Mssy. Emm. Mssn., Bronx, N.Y., 1914-32; Fndr. S. Andr. Mssn., Bronx, N.Y., 1923; R. Chr. Ch., Marlborough, N.Y., 1932-45.*

VOSE, Samuel Woosey (C.), 218 Benton St., Aurora, Ill.—R. Trin. Ch., 1947—, b. St. Helens, Lancs., Eng., Jan. 4, 1900; s. John Vose and Alice Ann (Woosey). Conty. Sch., St. Helens; McMaster Un., Hamilton, Ont., B.A., 1923, B.Th., 1925, M.A., 1928; Harv. Theol. Sch., 1925-26; Newton Theol. Inst., S.T.M., 1926; S.-W. T. S., 1937. D—Nov., 1936, P—June, 1937, Bp. Stewart. m. Ruth Swanson, July 20, 1927; c. two. Form. Bapt. Min.; P-in-c. S. Lawr. Ch., Libertyville, Ill., 1937-40; R. Chr. Ch., River Forest, Ill., 1940-47. Dean Chicago W. Dnry., 1945—.*

VRUWINK, John Henry (Ind.), 606 E. 58th St., Indianapolis, Ind.—Cur. S. Paul's Ch., 1947—, b. Grand Rapids, Mich., Sept. 10, 1915; s. Rev. Henry Andrew Vruwink and Jennie (Pikaart). Albany Acad. for Boys, N.Y.; Pr., B.A., 1938; New Brunswick Theol. Sem., B.D., 1941. D—May, 1947, Bp. Oldham; P—Dec., 1947, Bp. Kirchhoffer, m. Emma Childs McClintock, Aug. 2, 1941; c. two. Form. Min. Reform. Ch., 1941-46; Asst. to R. S. John's Ch., Ogdensburg, N.Y., 1946-47.*

VURPILLOT, Florian, C. J. Died March 29, 1949. For data see Edition 1947.



WADDICOR, John (C.N.Y.), 202 Jefferson Ave., Endicott, N.Y.—R. S. Paul's Ch., 1942—, b. Darwen, Lancs., Eng., Feb. 18, 1909; s. William Waddicor and Theresa (Robinson). H. Schs., Cumberland, R.I.; R.I. Sch. Design; S. Steph.; DuBose Meml. Ch. Trng. Sch.; Br., Grad. Stdy., 1936-38. D—Dec., 1936, P—June, 1937, Bp. Perry, m. Ruth Morse Wilkinson, July 3, 1937; c. two. R. Chr. Ch., Providence, R.I., 1936-38; Asst. Min. Chr. Ch., Fitchburg, Mass., 1938-43. Secy. Cler. Club, Fitchburg, 1940-41; Pres. Parson's Club, Worcester, Mass., 1942-43; Chrmn. Civic Affairs Com., Endicott Min. Assn., 1945-46. Publ.: "Old Testament Sunday School Lessons for Children"; "New Testament Sunday School Lessons for Children."*

WADDINGTON, Sydney (P.I.), Ch. of the Resurrection, Baguio, P.I.—P-in-c. Mssn. Resurr., 1945—, b. La Grange, Ill., Aug. 11, 1905; s. Charles Waddington and Lavina Amy (Chamberline). Ken. Ph.B., 1929; W. T. S., B.D., 1932. D—May, 1932, Bp. Stewart; P—Oct., 1933, Bp. Mosher, m. (1) Mary Alys MacIntosh (dec.), Jan. 2, 1935; c. two; (2) Marion Anderson, Dec. 28, 1942; c. one. Asst. P-in-c. S. Franc. Assisi Mssn., Upt., P.I., 1932-36; P-in-c. Ch. Holy Trin., Zamboanga, P.I., 1936-38; Asst. P-in-c. Mssn. Resurr., Baguio, P.I., 1938-41; R. S. Geo. Ch., Milwaukee, 1942-45. Exam. Chapl., 1940; Mem. Coun. Adv., 1941, 46.*

WAGENSELLER, Wayne MacVeagh (Har.), 2303 No. 2nd St., Harrisburg, Pa.—R. S. Paul's Ch., 1943—, b. Nescopeck, Pa., Jan. 18, 1901; s. George Wagenseller and Mary Elizabeth (McClow). H. Sch., Bloomsburg, Pa.; Hav., B.A., 1923; G. T. S., 1926. D—May, 1926, P—June, 1927, Bp. Garland, m. Mary Mason Burton, Nov. 24, 1936; c. two. Asst. S. Clem. Ch., Phila., 1927-29; Asst. S. Jas. Par., Wash., D.C., 1929-31; Assoc. R. Gr. Ch., Albany, N.Y., 1933-36; R. S. John's Ch., Portage, Wis., 1936-41; R. S. Matt. Ch., Sunbury, Pa., 1941-43.*

WAGNER, Clarence Reinehl (Conn.), 960 Ocean Ave., New London, Conn.—P-in-c. Bp. Seabury Meml. Ch., Groton, S. John's Ch., Niantic (serving Non-Roman Cath., State Farm for Women, Niantic), and Chapl. Seaside Sanit., St. Inst. for Tubercular Child., 1934—; Chapl. U.S. Coast Guard Trng. Sta., Groton—, b. Lebanon, Pa., Aug. 6, 1891; s. James McLain Wagner and Katherine Louise (Reinehl). H. Sch., Lebanon; Prep. Sch., Beth-

lehem; Leh., B.A.; G. T. S., 1918, S.T.B., 1926. D—June, 1918, Bp. Talbot; P—Dec., 1918, Bp. Graves. m. (1) Frances R. James (dec.), 1920; (2) Elizabeth Gaston, Sept. 8, 1932. Chapl. Baguio Sch. and P-in-c. Igorot Wk., Baguio, P.I., 1918-22; Asst. S. Luke's Ch., Scranton, Pa., 1922-23; S. Paul's Ch., Bound Brook, N.J., 1923-27; Ch. Holy Innoc., Dunellen, N.J., 1924-27; Dean Theol. Sem.; P-in-c. wk. among Amers. and Chapl. to Sisters of S. Mary, Port au Prince, Haiti, 1927-28; Cur. Chr. Ch., Greenwich, Conn., 1929-32; Asst. and Dir. Rel. Educ., Chr. Ch., Chapl. S. Luke's Hosp. and Lectr. Psych., Sch. for Nurses, Greenwich Hosp., Greenwich, Conn., 1932-34; P-in-c. Gr. Ch., Noank, Conn., 1939-49. Dep. Gen. Conv., 1928; Lectr. Summer Conf., Dio. Conn., 1929; Exam. Chapl., Dio. Conn.; Chapl. and Mem. Bd. Trust. Dioc. Home for Aged, Dio. N.J.; Chapl. St. Police, Conn.—, Author: "Children's Religious Short Stories"; Fourth Grade Lessons, "Old Testament Stories in Genesis and Exodus," Linked to present day human nature.

WAGNER, Harold Ezra (M.), 13864 Saratoga Ave., Detroit 5, Mich.—R. S. Mark's Ch., 1948—, b. Orangeville, Ill., May 13, 1900; s. Ira Jacob Wagner and Orpha Dolly (Palmer). H. Sch., Beloit, Wis.; Beloit Coll., B.A., 1923; N. W. B.Mus., 1927; Nash, B.D., 1941, S.T.M., 1949. D—May, 1940, P—May, 1941, Bp. Ivins, m. Anna Mathilda Widness, June 27, 1925; c. one. Vic. Gr. Ch., Hartland, Wis., 1940; Vic. Ch. S. John-the-Div., Burlington, Wis., 1941-43; Vic. S. Peter's Ch., W. Allis and Fndr. and Vic. S. Dav. Ch., Jewelcrest, Wis., 1943-47; R. S. Mark's Ch., So. Milwaukee, Wis., 1947-48. Dioc. Correspondent: "The Witness"; Publ.: twelve sermons in "The Pulpit Digest"; Ed. Contr.: "Star Dust," Wis. O.E.S. Mag. Author: "The Episcopal Church in Wisconsin, 1847-1947," 1947. Columnist: "The Northeast Detroiter," Co-Author w. Rev. C. Jatho, Mr. H. Hammond, Mrs. V. Hogle, and the Rt. Rev. R. S. Hubbard: "You and Your Religion."

WAGNER, John Conrad (S.Va.), 3440 No. Broad St., Phila., Pa.—Retired, 1935—, b. Bayreuth, Ger., Dec. 19, 1862; s. John Wagner and Francisca (Krieger). Bayreuth, Ger., 1882; Uns. Erlangen and Leipzig, Ger., 1886, B.D., Ph.D. D—June, 1921, P—Mar., 1922, Bp. B. D. Tucker, m. Bertha E. Steinhauer (dec.), June 21, 1889; c. four. Prof. Bp. Payne Div. Sch. and R. Gr. Ch., Petersburg, Va.*

WAGNER, William Arnall, Jr. (C.), 847 E. 76th St., Chicago 19, Ill.—R. S. Geo. Ch., 1944—, b. Phila., Dec. 1, 1917; s. William Arnall Wagner and Mary Ellena (Smith). H. Sch., Germantown; Tem., B.A., 1940; Nash., 1943. D—Apr., 1943, Bp. Conkling for Pa.; P—Nov., 1943, Bp. Conkling, m. Sylvia Mary Pascoe, July 16, 1946; c. one. Asst. Trin. Ch., Aurora, Ill., 1943-44.*

WAGNER, William Henry, Jr. (C.), 203 So. Kensington Ave., La Grange, Ill.—Cur. Emm. Ch., 1950—, b. Sioux City, Ia., May 30, 1921; s. William Henry Wagner and Ola (Ludlow). H. Sch., Sioux City; Drury Coll., B.A., 1947; S.-W. T. S., B.D., 1950. D—May, 1950, Bp. Conkling.*

WAHOYAPI, John. Died September 29, 1949. For data see Edition 1947.

WAITS, Emmett Moore (Lex.), Winchester, Ky.—R. Emm. Ch., Winchester and Ch. Ascen., Mt. Sterling, 1949—, b. Cynthia, Ky., Apr. 6, 1923; s. Emmett Moore Waits and Marie (Church-Williams). Transylvania Coll., B.A., 1945; Un. So., B.D., 1949. D—Dec., 1948, P—June, 1949, Bp. Moody.*

WAKEFIELD, Francis Bryan, Jr. (Ala.), 1311 Dauphin St., Mobile 17, Ala.—R. All SS. Ch., 1945—, b. Carabelle, Fla., May 12, 1896; s. Francis Bryan Wakefield and Ethel (Kilbourn). H. Sch., Apalachicola, Fla.; Ala. Poly. Inst., Auburn, Ala.; Un. So., B.A., 1923, B.D., 1924. D—Sept., 1924, Bp. Bratton for Fla.; P—Mar., 1925, Bp. Juhan, m. Gladys M. Comforter, Nov. 4, 1925; c. two. Mssy. S. Paul's Mssn., Federal Pt., Emm. Mssn., Welaka, S. Andr. Mssn., Interlachen and Bethany Hall Mssn., Hilliard, Fla., 1924-27; R. S. Mark's Par., Palatka, Fla., 1927-34; R. Holy Trin. Par., Gainesville, Fla., 1935-45. Dep. Gen. Conv. 1931, 34, 37, 40; Chrmn. Dept. Mssns., Dio. Fla., 1932-41. Trust. Un. So., 1934-41.*

WALCOTT, Samuel Alexander (N.Y.), 136 W. 130th St., New York 27, N.Y.—Vic. S. Sim. Ch., New Rochelle, 1948—, Res. Anesthetist, Harlem Hosp., 1946—, b. Barbados, B.W.I., Mar. 20, 1902; s. Thomas Hubert Walcott and Miriam Kiturah (Weeks). Holy Trin. Boys' Sch.; Priv. Tutors; Linc., S.T.B., 1929, B.A., 1931; Un. Pa., M.A., 1933; P. D. S., 1933; Meharry Med. Coll., M.D., 1942. D—Mar., 1935, P—Dec., 1935, Bp. Demby. Instr. Gailor Industrial Sch., Mason, Tenn., 1934-36; P-in-c. Chap. Holy Comf., Columbia and S. John's Mssn., Franklin, Tenn., 1936-40; P-in-c. Chap. Holy Trin. and Interne Hubbard Hosp., Nashville, Tenn., 1942-43. Res. Physician and Surgeon Sea View Hosp., S.I., N.Y., 1943-45; Dist. Med. Off., St. Lucia, B.W.I., 1945-46; Cur. S. Ambr. Ch., N. Y. C., 1946-48.*

WALDOCK, Arnold Cecil Christy (P.Z.), 30x 13, Bluefields, Nicaragua—Archd., 1947—; P-in-c. S. Mark's

Ch., 1945— b. Plymouth, Eng., Oct. 31, 1902; s. Christy Waldoek and Ellen (Arnold). Portsmouth Gram. Sch., Hants, Eng.; Brotherhood of S. Paul, Eng., 1933. D—July, 1934, P—Dec., 1935, Archbp. Dunn. m. Helen Ferguson Cullen, Sept. 20, 1947; c. one. Serv. in Br. Honduras, 1933-36 and in Eng., 1938-40. P-in-c. S. Mark's Ch., Bluefields, Nicaragua, 1940-44; P-in-c. Ch. Gd. Shep., San Jose, Costa Rica, 1944-45.

WALDRON, Kenneth Ramsey (P.), 336 So. Home Ave., Avalon, Pittsburgh 2, Pa.—R. Ch. Epiph., Bellevue, and P-in-c. S. Tim. Ch., McKees Rocks, 1940— b. Wesley, Pa., Mar. 26, 1904; s. Friend Alfred Waldron and Luella May (Ramsey). H. Sch., Irwin Twp.; Grove City Coll., B.A., 1924; Ken., M.A., 1926; Bex., B.D., 1927, S.T.M., 1935. D—June, 1926, P—Apr., 1928, Bp. Ward. m. Mary Eliza Horton, June 24, 1929; c. five. Asst. R. S. John's Ch., Sharon, Pa., 1926-28; R. Gr. Ch., No. Girard and P-in-c. Lake Shore Mssn. Field, Pa., 1928-37; R. S. Jas. Ch., Painesville, O., 1937-40.*

WALENTA, Edmund Joseph. Died September 17, 1948. For data see Edition 1947.

WALIN, Clifford Oscar (Minn.), Redby, Minn.—M-in-c. S. John's Ch., Red Lake, S. Antipas Ch., Redby and Poneman, 1947— b. Minnesota, Mar. 24, 1918; s. Carl Oscar Walin and Laura Jesse (Edwards). H. Sch., Willmar, Minn.; S. Mary's Coll., B.S., 1944; S. W. T. S., L.Th., 1947. D—June, 1947, P—Nov., 1948, Bp. Keeler.

WALKE, Roger Atkinson (Md.), 501 Univ. Parkway, Baltimore 10, Md.—Retired, 1946— b. Earleville, Md., Mar. 19, 1877; s. Rev. Lewis Walke and Mary Tabb (Atkinson). Episc. H. Sch., Va.; Un. Va., B.A., M.A., 1901; V. T. S., 1904. D—June, 1904, Bp. Randolph; P—May, 1905, Bp. McKim. m. Emeline A. Condict, Apr. 20, 1910; c. three. S. Paul Coll., Tokyo, 1904-10; Hachioji, Jap., 1910-14; P-in-c. S. Mary's Ch., Kyoto, Jap., 1914-18; In-c. S. Paul's Meml. Ch., Un. Va., 1918-19; R. S. Mark's Ch.—on-the-Hill, Pikeville, Md., 1919-43; Asst. S. Dav. Ch., Baltimore, 1943-46. Alt. Gen. Conv.; Dep. Prov. Syn., 1930; Mem. Coun. Adv. to Bp. Tokyo, 1912-14; Mem. Studg. Com., 1934-45, Secy., 1935-45.

WALKE, Stephen Condict (S.Va.), 56 Court St., Portsmouth, Va.—R. Trin. Ch., 1947— b. Tokyo, Jap., Jan. 21, 1912; s. Rev. Roger Atkinson Walke and Emeline Agnew (Condict). Episc. H. Sch., Va.; Ya., B.A., 1934; V. T. S., B.D., 1939. D—May, 1939, P—Dec., 1939, Bp. Helfenstein. m. Mary Montagu Brown-Serman, June 14, 1939; c. three. R. Trin. Ch., Elkridge, Md., 1939-41; Cur. S. Paul's Ch., Chattanooga, Tenn., 1941-42; Vic. Chap. Gd. Shpd., Lookout Mt., Tenn., 1942-46; R. same, 1946-47.

WALKER, Edgar Ruston (W.Ma.), 134 Pleasant St., Worcester 2, Mass.—Assoc. R. All SS. Ch., 1947— b. Cambridge, Mass., June 21, 1898; s. Charles E. Walker and Elizabeth (Ruston). Rindge Tech. Sch., Cambridge; Tufts, B.S., 1920; Crane Theol. Sch., S.T.B., 1922. D—Feb., 1943, P—Sept., 1943, Bp. Davis. m. Harriet G. Yates, Feb. 14, 1941. Min. Universalist Ch., 1921-42; Cur. Ch. Gd. Shpd., Buffalo, N.Y., 1942-43; R. S. Mark's Ch., No. Tonawanda, N.Y., 1943-47. Author: "The Life and the Way"; "Understanding the Old Testament."

WALKER, Frank (S.H.B.), Armdale, Halifax, N. S.—Retired, 1929— b. Oxford, Eng., Sept. 8, 1875; s. William Charles Wharton Walker and Caroline (Jones). New Coll. Sch., Oxford; King's Coll., Windsor, N. S., B.A.; Harv., M.A.; S. John's, Cambridge. D—1912, P—1913, Bp. Worrell. Serv. in N.S., 1912-18; R. Chr. Ch., Eastport, Me., 1918-22; R. Codman Meml. Ch. and Asst. Cathd., Portland, Me., 1922-29. Ed.: "North East Magazine."

WALKER, Frank Eugene (Dal.), 4510 Park Ave., Nashville 9, Tenn.—P-in-c. S. Andr. Ch., 1949— b. Hunt Co., Tex., Oct. 30, 1901; s. Eugene Fletcher Bones and Mable (Tate). H. Sch., St. Petersburg, Fla.; Un. Fla., 1921-22. D—Jan., 1938, P—Nov., 1940, Bp. Quin. m. Rose Kastner Biting, Feb. 11, 1928; c. two. Vic. Chr. Ch., Eagle Lake and S. John's Ch., Columbus, Tex., 1937-41; Loc. Ten. S. Phil. Ch., Uvalde, Tex., 1941-44; R. S. Pet. Ch., Kerrville, Tex., 1944; Vic. Ch. Redeem., Avon Park, Fla., 1945-47; P-in-c. S. Jas. Ch., Alpine, Tex. and Ch. Our Redeem., Ft. Stockton, N.Mex., 1947-48; Vic. S. Mark's Ch., Mt. Pleasant and S. Phil. Ch., Sulphur Springs, Tex., 1948-49.

WALKER, George Gilbert (Ark.), 1608 Marshall St., Little Rock, Ark.—Retired, 1942— b. St. John, N.B., June 15, 1887; s. Abraham Beverly Walker and Eliza Ruth (Marsh). Priv. Schs.; Washburn Coll., M.A.; King's, London, B.A., M.A.; G. T. S., 1912. D—June, 1912, Bp. Greer; P—Jan., 1913, Bp. Millspaugh. m. Leola Madeline Beck, June 15, 1915. R. Ch. S. Sim.—the-Cyren, Topeka, Kan., 1912-17; Archd. Col. Wk., Galveston, Tex., 1917-21; Ch. Our Mer. Sav., Louisville, Ky., 1921-28; P-in-c. S. Phil. and S. Jas. Ch., Little Rock, Ark., 1928-40.*

WALKER, Huguie Bernic (At.), 115 No. 3rd St., Griffin, Ga.—D-in-c. S. Steph. Ch., 1945— b. Apr. 21, 1919. D—Aug., 1945, Bp. J. M. Walker. m. Dollie Grier, July 24, 1942; c. one.*

WALKER, James (Hon.), 220 Queen Emma Sq., Honolulu, T.H.—P-in-c. Kohala Mssns., 1919—; Archd. Hawaii, 1931— b. Manchester, Eng., Dec. 22, 1882; s. John Walker and Sarah Ann (Watton). S. Pet. Sch., Levenshulme, Eng.; Ch. Army Coll., London, Eng. D—May, 1920, Bp. Restarick; P—June, 1922, Bp. LaMothe. m. Marguerite Ada Billam, Feb. 26, 1908; c. one. War Serv., Army Pay Dept., 1917-19. Author: Series of short arts., publ., 1914-16, 1939-40 including, "Sunday School Lessons from Sport"; "Lessons from Nursery Rhymes."

WALKER, James Bentham (S.C.), 422 No. Salem Ave., Sumter, S.C.—R. Emerit. Ch. Holy Comf., 1948— b. Charleston, S. C., Dec. 11, 1869; s. William Henry Walker and Mary Catherine (Poyas). H. Sch., Charleston; S. C. Milit. Acad.; S. Steph.; V. T. S. D—June, 1900, P—Mar., 1901, Bp. E. Capers. m. Anna Gertrude Wilson, Nov. 2, 1904; c. six. M-in-c. Mssns. S.C., 1900-02; Asst. Holy Trin. Ch., Phila., 1902-04; Asst. S. Steph. Ch., Wilkes-Barre, Pa., 1904-06; R. Zion Ch., Phila., 1908-16; R. Ch. Holy Comf., Sumter, S.C., 1914-48.

WALKER, Rt. Rev. John Moore, 108 E. 17th St., N.E., Atlanta, Ga.—Bp. Dio. At., 1942— b. Macon, Ga., Nov. 24, 1888; s. John Moore Walker and Clara Pruyn (Roosvelt). Pub. Schs., Macon, Un. Ga., B.A., 1910; Un. So., B.D., 1913. D.D., 1946. D—July, 1913, P—June, 1914, Bp. F. F. Reese. Con. Bp. Dio. At., Sept. 29, 1942. m. Julia Benedict, Dec. 15, 1919; c. two. Mssy. Pineora, Meldrim, Jessup and Statesboro, Ga., 1913-14; Mssy. Cordele, Ga., 1914-18; R. S. Paul's Ch., Albany, Ga., 1918-26; R. S. Pet. Ch., Charlotte, N.C., 1926-31; R. S. Luke's Ch., Atlanta, Ga., 1931-42.

WALKER, John White (Pa.), Washington Lane, Meadowbrook, Pa.—Vic. Huntingdon Valley Chap., 1919— b. Lime Rock, Conn., July 9, 1879; s. Rev. Millidge Walker and Jessie (Inches). Newark Acad.; Episc. Acad., Conn.; Trin., B.A., 1902, M.A., 1905; Berk., 1905, S.T.D., 1949. D—June, 1905, P—May, 1906, Bp. C. B. Brewster. m. Edith Isabel Morrell, Oct. 1, 1914. In-c. Ch. Gd. Shpd., Shelton, Conn., 1905; Mssy. Dio. S.F., 1905-06; P-in-c. S. Phil. Ch., Putnam, Conn., 1906-10; Cur. S. Pet. Ch., Phila., 1910-11; Mssy. Dist. S.D., 1911-14; Vic. Holy Comf. Meml. Chap., Phila., 1914-19; Civ. Chapl., Camp Meade, 1918; Hdmsr. Meadowbrook Sch., Pa., 1919-41; Mstr. Rel. Instr., same, 1942—; Exam. Chapl., 1941—; Ch. Unity Cmsn., 1942—; Exec. Coun. and Dept. Chr. Soc. Relations, 1943—; Corp. Chr. Wk. in Educ. Insts., 1944—; Pres. Fam. Serv. Soc., 1942-46.

WALKER, Joseph Rogers (S.Va.), 1601 Monument Ave., Richmond, Va.—P-in-c. Ch. Prince of Peace, 1949— b. Beaufort, S.C., July 23, 1890; s. Edward Barnwell Walker and Elizabeth Gurard (Heyward). Porter Milit. Acad., S.C.; Un. So., 1914; Theol. Sch., Un. So., 1918. D—June, 1918, P—Nov., 1919, Bp. Guerry. m. (1) Emeline Dabney Greene (dec.), June 13, 1918; (2) Mary Belle Hall, Oct. 2, 1944. R. S. Tim. Ch., Columbia, S.C., 1918-22; S. Steph. Ch., Indianola, In-c. S. Thos. Ch., Belzoni, All SS. Ch., Inverness and All SS. Ch., Moorhead, Miss., 1922-24; In-c. S. Andr. Ch., Daphne, S. Paul's Ch., Foley, S. John's Ch., Robertsdale, S. Alb. Ch., Loxley, Imm. Ch., Bay Minette, Trin. Ch., Atmore, S. Luke's Ch., Brewton and S. Tim. Ch., Flomatin, Ala., 1925-28; R. Trin. Ch., Demopolis, S. Mich. Ch., Faunsdale and S. Andr. Ch., Prairieville, Ala., 1928-31; R. Trin. Ch., Apalachicola, In-c. Ch. Ascen.; Carabelle and S. Jas. Ch., Port St. Joe, Fla., 1931-37; R. Ch. Gd. Shpd., Petersburg and S. John's Ch., Chester, Va., 1940-47.

WALKER, Joseph Thomas Johnson (At.), 517 Church St., Marietta, Ga.—R. S. Jas. Ch., 1944— b. Liverpool, Eng., Aug. 23, 1902; s. Samuel Walker and Sarah Jane (Magowan). All SS. Sch., Liverpool; Liverpool Un. Sch. Art.; S. John's Coll., Winnipeg, Can., A.Th., 1929. D—May, 1929, P—May, 1930, Bp. Anderson. m. Esther Victoria Lofquist, Sept. 10, 1930. Std. Mssy., Can., 1925-33; R. S. Jas. Ch., Fremont, Neb., 1933-36; R. Holy Trin. Ch., Minneapolis and Campus P., Un. Minn., 1936-39; Chapl. S. Barn. Hosp., Minneapolis, 1936-41; Lectr. Breck Sch., 1938-40; Asst. Geth. Ch., Minneapolis, 1939-41; Chapl. U. S. A., 1941-44.

WALKER, Robert (Ma.), 209 Elm St., W. Concord, Mass.—Chapl. Mass. Reform., Concord, 1910— b. Waltham, Mass., Jan. 24, 1868; s. Meredith and Eliza Walker. Pub. Schs., Waltham; Trin., B.A., 1891, M.A.; E. T. S., B.D., 1894. D—June, 1894, P—June, 1895, Bp. W. Lawrence. m. Eleanor Higginbotham, Oct. 31, 1900. Ch. Ascen., Cambridge, Mass., 1894-1910.

WALKER, Sheafe (N.H.), 18 Park St., Concord, N.H. R. Chr. Ch., Portsmouth, 1934— b. Concord, N.H., Nov. 16, 1888; s. Charles Rumford Walker and Frances (Sheafe). Ya., B.A.; Colmb., M.A.; G. T. S. D—Nov., 1916, P—Nov., 1917, Bp. Parker. P-in-c. Newport, N.H., 1916-19; Cur. Chr. Ch., New Haven, Conn., 1919; Cur. S. Luke's Ch., Germantown, Pa., 1920; Cur. Cathd. S.S. Pet. and Paul, Chicago; P-in-c. S. Andr. Ch., 1920-22; Cur. All SS. Cathd., Milwaukee, 1922; Vic. Ch. S. Mary—the-Virg., Baltimore, 1922-28; P-in-c. All SS. Ch., Littleton and Ch. Epiph., Lisbon, N.H., 1932-34.*

WALL, James Dalgarno. Died May 29, 1948.

WALLACE, David Richard (Cal.), 2614 West St., Oakland 12, Cal.—Retired, 1946—b. Cleveland, Sept. 30, 1878; s. Lewis William Wallace and Maria Louisa (Crossby). H. Sch., Chicago; W. T. S., 1901. D—July, 1901, Bp. Anderson; P.—1902, Bp. Gailor. m. Ruby Mary Baham, May 25, 1939; c. two. P-in-c. All SS. Mssn., Nashville, Tenn., 1901-03; Asst. S. Aug., Boston, 1903-08; Fndr. and P-in-c. Epiph. Mssn., Chattanooga, Tenn., 1908-09; Holy Comf. Mssn., Columbia, Tenn., 1909-10; Asst. S. Thos. Ch., Chicago, 1910-11; Vic. S. Aug. Mssn. Ch., Oakland, Cal., 1911-46; Fndr. and Vic. S. Cypri. Mssn., San Francisco, 1922-26.

WALLACE, Jerry (Ariz.), 819 No. Stone Ave., Tucson, Ariz.—R. Gr. Ch., 1946—b. Russellville, Ark., June 29, 1894; s. Jeremiah G. Wallace and Miranda (Berry). Un. Ark.: Un. So.; V. T. S. D—June, 1917, P—June, 1918, Bp. Winchester. m. Leonora Swiling, Sept. 12, 1917; c. three. Forrest City, Ark., 1918-21; R. Chr. Ch., Springfield, Ill., 1921-46. Dep. Gen. Conv., 1925, 28, 31, 34, 37, 40; Chrmn. Dept. Rel. Educ., 1924-32; Secy. Stndg. Com., 1929-41, Pres., 1941—; Pres. Sp. Coun. Chs., 1934-36. Spokesman for Stdt. Body, Un. Ark., Inauguration Pres. Futrall, 1914; Prchr. Bac. Sermon, Semi-Cent. Celebration, Un. Ark., 1922. Mem. Tau Kappa Alpha, Sigma Chi. Author: "A Handful of Lyrics" 1915; "A Parson at Large," 1927; "An Arkansas Judge," 1928.

WALLACE, Leslie Frederick (Ma.), 103 Main St., Falmouth, Mass.—R. S. Barn. Meml. Ch., 1927—b. Lawrence, Mass., Aug. 6, 1892; s. Frederick Wallace and Martha Jane (Mitchell). H. Sch., Lawrence; Trin., B.A., 1914; E. T. S., B.D., 1917. D—May, 1917, P—Mar., 1918, Bp. Babcock. m. Mary Cleary, Nov. 30, 1925. Cur. S. Thos. Ch., Taunton, Mass., 1917-19; Vic. Par. Groton and Ayer, Mass., 1919-25; Cur. All SS. Ch., Providence, R.I., 1925; Assoc. R. Ch. Epiph., Dorchester, Boston, 1926-27.

WALLACE, Sidney Wishart (Conn.), 64 Imlay St., Hartford 5, Conn.—Sr. Can. Chr. Ch. Cathd., 1949—b. Wolfstown, Va., Aug. 13, 1892; s. George Mason Wallace and Elizabeth (Roberts). Emerson Inst.; Wesl.; Berk., 1917. D—June, 1917, P—June, 1918, Bp. Harding. m. Margaret D. Leighton, 1919; c. two. Cur. S. John's Ch., Waterbury, Conn., 1917-19; R. Trin. Ch., Morgantown, W. Va., 1919-20; Vic. Chr. Chap., Waterbury, Conn., 1920-24; R. Trin. Ch., Portland, Conn., 1924-37; Can. Chr. Ch. Cathd., 1937-49; Archd. Middlesex, Mem. Excc. Coun. and Mem. Dept. Mssns., 1926-37; Mem. Dept. Prog. and Budget and Mem. Cathd. Chapt., 1926—; Mem. Dioc. Chest., 1932-49; Mem. Dept. Chr. Soc. Relations, 1948—; V. Pres. Soc. Preservation, Glebe House, 1948—.

WALLER, Harcourt Edmund, Jr. (Ga.), St. John's Ch., Bainbridge, Ga.—P-in-c. Mssns. at Bainbridge, Blakely and Cairo, 1949—b. Augusta, Ga., Apr. 26, 1922; s. Harcourt Edmund Waller and Josephine Clarence (Carpenter). Richmond Acad.; Pr., B.A., 1943; V. T. S., B.D., 1948. D—Apr., 1948, P—Nov., 1948, Bp. Carpenter. Asst. S. Paul's Ch., Alexandria, Va., 1948-49. Lt. U.S. M.C., 1942-46.

WALSH, Chad (Mil.), 720 Church St., Beloit, Wis.—Assoc. Prof. Engl., Beloit Coll.—; Asst. S. Paul's Ch., 1948—b. So. Boston, Va., May 10, 1914; s. William Ernest and Katie Lillian Walsh. H. Sch., Marion, Va.; Un. Va., B.A., 1938; Un. Mich., Ph.D., 1943. D—Oct., 1948, P—Dec., 1949, Bp. Ivins. m. Eva May Tuttle, Sept. 18, 1938; c. four. Publ.: "Stop Looking and Listen: An Invitation to the Christian Life," 1947; "C. S. Lewis: Apostle to the Skeptics," 1949; "The Factual Dark," 1949.

WALSH, Tracy Fishburne (N.J.), 26 East Third St., Florence, N.J.—Vic., S. Steph. Ch., b. Walterboro, S.C., Feb. 5, 1900; s. Rev. Thomas Tracy Walsh and Mary P. (Fishburne). Pub. Schs., Walterboro and York, S.C.; Christ Sch., Arden, N.C.; DuBoise Emly. Ch. Trng. Sch. D—Mar., 1925, P—Mar., 1926, Bp. Freym. m. Carobelle Schrimm, Dec. 29, 1926. Lay-R. and Asst. Mssy., Graniteville, S.C., 1921-22; Lay-R. and D-in-c. Trin. Ch., Abbeville and S. Steph. Ch., Wilmington, S.C., 1923-25; Vic. S. Paul's Ch., Winslow, Ariz., 1926; Vic. S. Thos. Ch., Clarksdale, and Chr. Ch., Jerome, Ariz.; R. Trin. Ch., Renovo, Pa., 1929-30; R. Ch. Gd. Shpd., Pitman, N.J., 1929. Secy. Young People, Dist. Ariz.; Dean Leadership Trng. Schs., Woodbury, Dio. N.J.

WALSH, William Thomas (N.Y.), 199 No. Broadway, No. Tarrytown, N.Y.—R. S. Mark's Par., 1943—b. Quincy, Mass., July 17, 1877; s. Peter Walsh and Ellen (Scanlon). H. Sch., Quincy; S. Bonaventure, B.A.; S. John's; Cath. Un. Amer., S.T.B. P—1905, Archbp. Williams, Boston. m. Bertha Brown, Dec. 27, 1918; c. three. R. S. Mary's Ch., N.Y.C., 1912-18; R. S. Luke's Ch., N.Y.C., 1918-43. Author: "Scientific Spiritual Healing."

WALTER, Arthur Gillender (N.Y.), 20 Drew Rd., So. Portland 7, Me.—Retired, 1939—b. New Haven, Conn., Nov. 11, 1868; s. James Watkins Walter and Jeanette (Downs). H. Sch., New Haven; Ya., B.A., 1896, M.A.,

1899. D—Dec., 1922, P—June, 1938, Bp. Manning. m. Winifred Fitch (dec.), Oct. 7, 1901; c. two. Asst. All Ang. Ch., N.Y.C., 1922-39; Instr. Trin. Sch., N.Y.C., 1922-37.

WALTER, Glen Beam (Del.), 110 E. Pine St., Georgetown, Del.—R. S. Paul's Ch., Georgetown and S. Mark's Ch., Millsboro and P-in-c. Prince George Chap., Dagsboro, 1948—b. Harrisburg, Pa., Apr. 8, 1896; s. Rev. Harvey P. Walter and Kathryn A. (Beam). Leh. B.A., 1917; Colmb., M.A., 1921; G. T. S., B.D., 1921. D—Apr., 1920, P—Oct., 1920, Bp. Talbot. m. (1) Gertrude De Lappe (dec.), Aug. 26, 1920; (2) Helen Pearson, Nov. 1931; c. five. R. Gr. Ch., Honesdale, Pa., 1921-25; Chr. Ch., Springfield, Mo., 1925-27; R. Ch. Redeem., Sayre, Pa., 1927-48. Lenten Offering Secy., 1928-37; Mem. Exec. Coun., 1937-41; Dioc. Chrmn., Tchr. Trng. and Ch. Sch. Insts., Rel. Co-op. Center and Good Friday Offering; Chrmn. Dept. Chr. Educ., all Dio. Be.; Asst. Dir. Bro. S. Andr., Camp Cayuga, 1928-31; Mem. Faculty Be. Summer Conf., 1934, 35, 1937-46; Dioc. Secy. G. T. S. Alumni Assn.; Mem. Sayre Sch. Bd., 1935-41, Pres., 1939; Mem. Town Coun., Sayre, 1945-48; Vice-Pres. Commun. Chest. Life Trust. Robt. Packer Hosp., Sayre, Pa.; Chapl. Young People's Camp Conf., Del. Author: "A Daily Poem for Lent," 1939.

WALTERS, Arthur Lionel (SanJ.), 1969 Estrella Ave., Los Angeles 7, Calif.—Actg. Vic. S. Barth. Mssn., 1949—b. March Baldon, Eng., Dec. 21, 1878; s. Rev. Edmond Walters and Annie E. (Brown). S. John's Sch., Leatherhead, Eng.; Ch. Div. Sch. Pac., 1909. D—June, 1909, P—Aug., 1910, Bp. J. H. Johnson. m. Olive M. Marcus, Sept. 14, 1910; c. three. M-in-c. Mssn. Gd. Shpd., Hemet and S. Paul's Ch., San Jacinto, Cal., 1909-15; P-in-c. Trin. Mssn., Murrieta, Cal., 1910-13; S. Mark's Ch., Upland, Cal., 1916-17; S. Paul's Ch., Modesto, Cal., 1917-20; Vic. S. John's Mssn., Tulare, Cal., 1920-26; S. Luke's Mssn., Selma, Cal., 1920-39; Vic. Mssn. Gd. Shpd., Reedley, Cal., 1927-47. Hon. Can. S. Jas. Cathd., Fresno, Cal., 1939—; Dep. Gen. Conv., 1937; Mem. Coun. Adv., 1929-46; Ex. Coun., 1932-45, 1947; Secy. Convoc. SanJ., 1932-47. Publ.: Chart, American Episcopate; Time Chart, Gen. C. Program, 1949.

WALTERS, Frank Edward (La.), 4437 Richmond St., Shreveport, La.—R. S. Mark's Ch., 1944—b. Natchez, Miss., Nov. 20, 1910; s. Charles Elmer Walters and Frances (Bentley). H. Sch., Natchez; Un. So., B.A., 1933, B.D., 1935. D—July, 1935, Bp. Bratton. P—May, 1936, Bp. Green. m. Martha Cunningham, Oct. 30, 1937. M-in-c. Tupelo, West Point and Brooksville, Miss., 1935-36; R. S. John's Ch., Helena, Ark., 1936-44. Dep. Gen. Conv., 1940, 43, 45; Dioc. Camp Dir., 1937-44; Chrmn. Depts. Chr. Educ., Fin. and Soc. Serv., 1937-44; Exam. Chapl., 1938-44, all Dio. Ark.; Chrmn. Dept. Chr. Educ. and Exam. Chapl., Dio. La. Trust. All SS. Coll., 1943; Alumni Trust. Un. So., 1946-48; Dep. Gen. Conv., 1949.

WALTERS, Hubert Melmoth St. George (Colo.), 1413 Pine St., Boulder, Colo.—R. S. John's Ch., 1912—b. Langford, Eng., Sept. 9, 1887; s. Rev. Edmond Walters and Anne Elizabeth (Brown). Nash., 1909, B.D., 1911. D—June, 1909, Bp. Weller; P—June, 1911, Bp. Grafton. m. (1) Elizabeth Hammond (dec.), June 1, 1911; c. one; (2) Gertrude Manderson Newton, June 1, 1921. In-c. S. Andr. Ch., Cripple Creek, Colo., 1909-10; Asst. S. Matth. Ch., Los Angeles, 1910-11; Vic. S. Alb. Ch., Marshfield, Wis., 1911-12; Prof. Eccles. Hist. and Hom., S. John's Theol. Coll., Colo., 1919-20.

WALTERS, Robert Harold (S.Va.), P. O. Box 993, South Hill, Va.—D-in-c. All SS. Ch., South Hill, S. Andr. Ch., Baskerville and Gr. Ch., Palmer Springs, 1949—b. Rutherford, N.J., Sept. 24, 1926; s. George Fredric Walters and Emma Johanna (Hein). H. Sch., Richmond, Va.; W. & M. B.A., 1946; G. T. S., S.T.B., 1949. D—June, 1949, Bp. W. A. Brown.

WALTERS, Rev. Sumner Francis Dudley, 1617 No. Hunter St., Stockton 17, Cal.—Bp. Mssy. Dist. SanJ., 1944—b. Newark, N.J., May 20, 1898; s. Charles Frederick Walters and Mary Ann (Walker). H. Sch., Trenton, N.J.; Pr., B.A.; Colmb., M.A.; G. T. S., 1922, S.T.D., 1944; Eden Theol. Sem., St. Louis, B.D., 1934; P. S. R., S.T.M., 1938. D—May, 1922, Bp. Matthews; P—Jan., 1923, Bp. Wise. Con. Bp. Mssy. Dist. SanJ., Jan. 6, 1944, m. Evelyn Nelson Turpin, June 14, 1922; c. two. Cur. Trin. Ch., Lawrence, Kan., 1922-33; R. S. Andr. Ch., Ft. Scott, Kan., 1923-30; Ch. Redeem., St. Louis, 1930-35; R. Chr. Ch., Alameda, Cal., 1935-42; R. Trin. Ch., San Francisco, 1942-44. Stndg. Com., Dio. Cal., 1940-41. Publ.: "St. Andrew's Church, Fort Scott, Kansas, Seventy Years, 1859-1929"; "A Short Course of Preparation for Confirmation," 1930.

WALTHALL, William Shelby (N.Mex.), 802 W. Live Oak St., Coleman, Tex.—Vic. Ch. Holy Spirit, 1950—b. Birmingham, Ala., Aug. 30, 1916; s. Hugh Partridge Walthall and Marian Emily (Shelby). H. Sch., Shades Cahaba; Birmingham-Southern Coll., B.A., 1941; Un. So., B.D., 1944. D—Feb., 1944, P—Nov., 1944, Bp. Wing. m. Anna Gladys Shea, Nov. 2, 1946; c. one. Asst. S.

Mary's Ch., Daytona Beach, Fla., 1944; Vic. S. Paul's Ch., New Smyrna Beach, S. Gabr. Ch., Titusville and Gr. Ch., Port Orange, Fla., 1944-46; Vic. S. Luke's Ch., La Union, N. Mex., 1946-50; Vic. Gr. Ch., Hatch, N. Mex., 1949-50. Dist. Historiographer; Mem. Dist. Fin. Com., 1947-49; Chrmn. Town & Country Cmssn., 1948; Dep. 7th Prov. Rur. Worker's Fellowship, 1948—.

WALTHOUR, John Buckman (At.), 2744 Peachtree Rd., N.E., Atlanta 5, Ga.—Dean Cathd. S. Phil., 1947—; b. Cape May, N.J., Aug. 24, 1904; s. Henry Clayton Walthour and Helen Millward (Buckman), Woodberry Forest Sch., Va.; Cor., 3 yrs.; Un. So., 6 mos., 1929; Theol. Sch., Un. So.; Cincinnati Summer Sch. Soc. Serv., 1930. D—Jan., 1931, P—July, 1931, Bp. F. E. Reese, m. Margaret Simkins Baker, Oct. 21, 1931. R. Gr. Ch., Waycross and In-c. All SS. Mssn., Blackshear, Ga., 1931-35; In-c. S. Andr. Ch., Douglas, Ga., 1932-35; R. S. Andr. Ch., Tampa, Fla., 1935-41; Instr. Hist. and Lit. of N. Test., Un. Tampa, 1939-41; Chapl. U. S. Milit. Acad., West Point, N.Y., 1941-47. Alt. Gen. Conv., 1934, 37, Del., 1940; Dep. Prov. Syn., 1932, 33, 34, 35, 36; Spec. Aide, Field Dept., Natl. Coun., 1934; Mem. Exec. Coun.; Started Jr. Boys' Camp, 1933, Dir., 1933, 34, both Dio. Ga.; Mem. Exec. Bd., 1936-41; Staff Dioc. Camps for Young People and Adults, 1936-37; Cmssn. Evang., 1936-37; Chrmn. Forw. Move. Cmssn., 1937-41; Mem. Exec. Bd. Tampa Seamen's Ch. Inst.; Chrmn. Soc. Serv. Cmssn., 1939-41; Chrmn. Dioc. Semi-Centennial Observance, 1940, all Dio. S.F. Past Pres. and Mem. Exec. Bd. Rotary Club, Waycross, Ga.; Pres. Tampa Rotary Club, 1939-40; Mem. Bd. Regents, Un. So., 1947—; Mem. Stndg. Com. Atl., 1940—; Trust. Ft. Valley Coll. Ctr., Ft. Valley, Ga., 1949—; Chapl. (1st Lt.) U. S. Army, 1940; Chapl. 42nd Eng. Reg., 1941. Awarded Army's Medal of Merit, 1948. Author: "With Eyes Up"; "Our Hearts Beat High"; "Who Am I?"

WALTON, Basil Manly (Fla.), 315 Florida Ave., Jacksonville 6, Fla.—R. S. Andr. Ch. Jacksonville and P-in-c. S. Geo. Ch., Ft. George, 1930—; b. Morganton, N.C., May 3, 1887; s. Thomas Walton and Annie Manly (McDowell). Horner's Milit. Acad.; Un. N. C., 1911-13; Un. So., 1913-16. D—July, 1916, P—Sept., 1917, Bp. Cheshire, m. Sallie Hyman Lamb, Apr. 23, 1919; c. two. R. Calv. Ch., Wadesboro, N.C.; Holy Trin. Ch., Townsville, N.C.; S. Paul's Ch., Louisburg, N.C.; S. Jas. Ch., Lenoir, N.C.; S. Paul's Ch., Orange, Tex.; S. Jas. Ch., Lake City, Fla. Chrmn. Com. Evang., 1930-41.*

WALTON, George Stewart (S.H.B.), Rockport, Tex.—Retired, 1937—; b. Salem, O., Oct. 22, 1867; s. Thomas Jefferson Walton and Olive (Ney). Phil. Acad.; Bex.; Ya., B.A., LL.B. D—June, 1913, Bp. Vincent; P—Dec., 1913, Bp. W. A. Leonard. R. S. Jas. Ch., Wooster, O.; R. S. John's Ch., Munising, Mich.; R. Gr. Ch., Menominee, Mich.; S. Alb. Ch., Manistique, Mich.; Dean S. Paul's Cathd., Marquette, Mich., 1936. Dioc. Rgstr.; Gen. Mssy.; Exam. Chapl.*

WALTON, William McNeil (N.D.), Wahpeton, N.D.—Retired, 1930—; b. Cashmir, India, Aug. 21, 1862; s. Rev. William Walton and Mary (McNeil). Sea., B.D., 1898. D—June, 1898, Bp. Whipple; P—Feb., 1899, Bp. J. D. Morrison. m. Jessie S. Cairns (dec.), Mar. 23, 1888; c. three. Ch. Redeem., Cannon Falls, Minn., 1898-1901; Redeem. Mssn., Bathgate and S. John's Ch., St. Thomas, N.D., 1901; S. Luke's Ch., Davenport, Wash.; Trin. Ch., Wahpeton, N.D.; In-c. S. Helen's Ch., Wadena, Minn.*

WALWORTH, Graham Hyde (L.I.), Washington Ave., Brentwood, N.Y.—M-in-c. Chr. Ch., Brentwood, S. John's Ch., Oakdale and Chapl. Pilgrim State Hosp., 1947—; b. New York City, July 9, 1915; s. Graham Hyde Walworth and Grace Helen (d'Esterhazy). Fordham Prep. Sch.; Fordham Coll., B.A. (C.I.), 1936. D—Dec., 1947, P—June, 1948, Bp. De Wolfe, m. Muriel E. Robinson, June 26, 1937; c. two.

WAMSLEY, Frederic (N.Y.), 45 St. Paul's Pl., New Rochelle, N.Y.—R. S. Paul's Ch., 1911—; b. New York City, Sept. 4, 1885; s. Theodore A. Wamsley and Sophia (Reberg). Trin. Sch., N.Y.C.; Trin., B.A., 1907; G. T. S., B.D., 1911; Webster Un., D.D., 1945. D—May, 1910, Bp. Partridge; P—June, 1911, Bp. Greer, m. Beatrice Hunter, 1913; c. three. Asst. S. John's Ch., Waterbury, Conn.*

WAMSLEY, Richard Weld (N.Y.), Coulter Ave., Pawling, N.Y.—Vic. Holy Trin. Ch., Pawling and R. Chr. Ch., Patterson, 1942—; b. New Rochelle, N.Y., Feb. 17, 1916; s. Rev. Frederic Wamsley and Beatrice (Hunter). H. Sch., New Rochelle; Trin., B.A., 1937; G. T. S., 1940. D—May, 1940, P—June, 1941, Bp. Manning. Cur. S. Thos. Ch., Mamaroneck, N.Y., 1940-42.

WANNER, Mervin Leo (Alaska), P.O. Box 366, Valdez, Alaska—P-in-c. Ch. Epiph., Valdez and S. Geo. Ch., Cordova, 1931-34 and 1939—; b. Lancaster Co., Pa., Sept. 5, 1889; s. Addison Kemper Wanner and Cora May (Patton). DuBose Meml. Ch. Trng. Sch.; V. T. S., 1927. D—June, 1927, Bp. Garland; P—Mar., 1928, Bp. Rowe. P-in-c. S. Matt. Mssn., Fairbanks, Alaska, 1927-30; P-in-c. S. John's Ch., Ketchikan, Alaska, 1934-38. Dep. Gen. Conv., 1946.

WARD, Arthur Bowles (Nwk.), 27 So. Pacific St., Dillon, Mont.—R. S. James' Ch., 1949—; b. Newark, N.J., July 27, 1914; s. Ralph Bowles Ward and Lauretta (Cort). H. Sch., Newark; Trin., B.A., 1935; G. T. S., S.T.B., 1938. D—June, 1938, Bp. Washburn; P—Dec., 1938, Bp. Fox, m. Ruth A. Smith, June 24, 1942; c. three. Mssy. Whitefish Mssn. Field, Mont., 1938-41; R. S. Jas. Par. Lewiston, Mont., 1941-43; Chapl. U. S. N., 1943-46; P-in-c. S. Jas. Ch., Deer Lodge and S. Andr. Ch., Philipsburg, Mont., 1946-48; R. S. Paul's Ch., East Orange, N.J., 1948-49. Mem. Bd. Exam. Chapls., 1940-48; Secy. Dio. Mont., 1943; Ass't dir. Y. P. Summer Conf., Mont., 1946-47; Chrmn. Bd. Chr. Soc. Relations, Mont., 1947-48; Chapl. A. L., Post 73, East Orange, N.J., 1949.

WARD, Frederic Victor Childerson (Ida.), Box 891, Glenn's Ferry, Ida.—Vic. Gr. Ch., Glenn's Ferry, S. James' Ch., Mt. Home and S. John's Ch., Bruneau, 1949—; b. Toronto, Ont., Canada, July 17, 1897; s. Frederic Rowell Ward and Annie Lottie (Myers). Pub. and H. Schs., Toronto; Bishop's Coll., Prince Albert, Sask., 1932. D—June, 1932, Bp. of Sask.; P—June, 1933, Bp. of Saskatchewan. m. Kate Irene Beddome, Aug. 15, 1933; c. two. Serv. in Can., 1933-46; Vic. Trin. Ch., Rupert and S. Jas. Ch., Burley, Ida., 1946-48. Chapl. (Capt.) Can. Army, 1941-42.*

WARD, James Grant (N.M.), 515 So. 3rd Ave., Escanaba, Mich.—R. S. Steph. Ch., 1937—; b. Clapham, Can., Mar. 7, 1879; s. William James Ward and Caroline (Kinnear). Bp.'s Un., B.A., 1900, L.S.T., 1902, M.A., 1903; Mackie Prizeman, 1900. D—1902, P—1903, Bp. of Que. m. Beatrice C. Burrill, Sept. 10, 1907. Serv. in Can., 1902-07; S. Jas. Ch., Ferguson Falls, Minn., 1907-14; S. Andr. Ch., Cloquet, Minn., 1914-17; S. Paul's Ch., Virginia and S. John's Ch., Eveleth, Minn., 1917-23; S. Mark's Ch., Aberdeen, S.D., 1923-29; S. Phil. Ch., Ardmore, Okla., 1929-31; R. Holy Trin. Ch., Iron Mountain, In-c. Norway, Bethany, Valcan, Ralph and Wilson, Mich., 1931-37. Dep. Gen. Conv., 1913, 16, 19, 22, 37; Secy. Dio. D., 1914-17; Dean No. Dury, S.D., 1923-29; Exam. Chapl.; Mem. and Secy. Stndg. Com.; Mem. Exec. Coun.; Archd. Escanaba, Dio. N.M., 1937—.

WARD, Rt. Rev. John Chamberlain. Died February 15, 1949. For data see Edition 1947.

WARD, John Fletcher (S.Va.), Route 1, Lynnhaven, Va.—R. Ascen. Ch., Norfolk, 1936—; b. Norfolk, Va., Feb. 20, 1903; s. John Fletcher Ward and Ida Lee (Milby). H. Sch., Norfolk; W. & M., B.A., 1930; P. D. S. D—Oct., 1935, Bp. Thompson; P—Sept., 1938, Bp. W. A. Brown, m. Louise Kathleen Smith, Dec. 24, 1931; c. one. Temp. Asst. Dioc. Mssn., 1935.*

WARD, John Talbot. Died May 1, 1949. For data see Edition 1947.

WARD, Lewis Edwin (W.N.Y.), 410 No. Main St., Jamestown, N.Y.—R. S. Luke's Ch., 1929—; b. Auburn, N.Y., Oct. 8, 1885; s. William H. Ward and Caroline Mary (Robine). Hob., B.A., 1912, D.D., 1936; DeLancey Div. Sch.; Berk.; Syr.; Wesl. D—June, 1915, Bp. C. S. Olmstead; P—Apr., 1916, Bp. Fiske, m. Helen Ernestine Neumeister, June 21, 1915. Cur. Trin. Ch., Binghamton, N.Y.; Tch. Hist., Rac., 1912-13. R. Emm. Ch., Elmira, N.Y., 1917-24; S. Thos. Ch., Bath, N.Y., 1924-29. Chrmn. Dept. Soc. Serv., Mem. Dept. Mssns., Mem. Dept. Rel. Educ. and Exec. Coun.; Form. part-time Secy. Field Dept., Natl. Coun. Mem. Adv. Bd., Hob.; Pres. Alumni, Kappa Sigma, Hob.; Mem. Alpha Zeta; Kappa Sigma; Rotary Club; Masons; Odd Fellows; Un. Club, Jamestown; Grand Chapl. Masons, N.Y.; St. Chap. S. A. R.; Bd. Dir. A. R. C.; Consistory, 32 degree Mason; Knight Templar. St. Repr.: "Witness", Dio. W.N.Y.*

WARD, Robert Charles William (N.Y.), P. O. Box 193, Cornwall, N.Y.—Vic. S. Pet. Ch., Stone Ridge and S. John's Ch., High Falls, 1947—; b. Victoria, B.C., Can., Mar. 7, 1910; s. Albert William Ward and Grace Ellen (Savage). H. Sch., Victoria; Un. B.C., B.A., 1934; Angl. Theol. Coll. B.C. L.Th., 1936. D—June, 1936, Bp. of B.C. for Yukon; P—July, 1937, Bp. of Yukon, m. Elizabeth M. Meinecke, June 3, 1947. Serv. in Can., 1936-46; Asst. Min. Calv. Ch., New York, 1946-47.

WARD, Robert Malcolm (O.), 313 Wayne St., Maumee, O.—R. S. Paul's Ch., 1935—; b. Huron, O., Aug. 3, 1900; s. William R. Ward and Willetta A. (Kellar). Ken., Ph.B., 1924; Bex., 1925; E. T. S., B.D., 1927. D—June, 1925, Bp. W. A. Leonard; P—May, 1926, Bp. Rogers, m. Isabelle Yvonne Gross, June, 1926. Cur. S. Paul's Ch., Akron, O., 1925-26; P-in-c. S. Geo. Ch., Maynard, Mass., 1926-27; Asst. R. Chr. Ch., Winnetka, Ill., 1927-30; R. Cathd. Par. S. Mary and S. John, Manila, P.I., 1930-35.

WARD, Vesper Ottmer (Cal.), 20 Church St., Greenwich, Conn.—Ed-in-chief Ed. Bd., Dept. Chr. Educ., Natl. Coun., 1948—; Can. Chancellor Gr. Cathd. and Dir. Chr. Educ. and Dept. Prom. and Publ., Dio. Cal., 1944—; b. Pleasant Retreat, W.Va., July 22, 1890; s. Rev. George Evermont Ward and Elvira Martin (McCue). Publ. Schs., O. and W.Va.; H. Sch., Junction City, O.; O. Wesl. Un., B.A., 1913; Boston Un. Sch. Theol., S.T.B., 1916; Secy., S.T.M., 1933. D—Nov., 1931, P—May, 1932, Bp. Me-

- Elwain, m. (1) Hazel Marie Liebenferfer (dec.), July 11, 1917; (2) Kathryn Van Noy, July 17, 1940; c. two. M-in-c. and R. All S.S. Ch., Northfield, Chapl. Carl. and Instr., Sea, 1931-33; Dean Cathd. Our Merc. Sav. and Chapl. S. Mary's Hall, Faribault, Minn., 1933-41; R. S. Mary's Ch.-by-the-Sea, Pacific Grove, Cal., 1941-44. Dep. Gen. Conv., 1934; Gen. Conv. Cmssn. Marriage and Divorce, 1934-40; Dep. Prov. Syn., 1935-40; Mem. Coll. Cmssn., 6th Prov., 1934-41; Mem. Dept. Rel. Educ., 6th Prov., 1934-41, Chrmn., 1938-41; Mem. Dept. Chr. Educ., 8th Prov., 1946; Exam. Chapl., 1933-40, 1944-48, chrmn., 1947-48; Bp. and Coun. and Chrmn. Dept. Rel. Educ., 1933-40; Mem. Stndg. Com., 1934-35, Can. Chancellor Gr. Cathd. and Dir. Chr. Educ. and Dept. Prom. and Publ., Dio. Cal., 1944-48. Ed.: *The Pacific Churchman*, 1944-48. Publ.: "The Technique of Pre-Marital Instructions"; num. mag. arts.
- WARD, Warren Russell** (R.I.), 114 George St., Providence, R.I.—Cur. S. Steph. Ch., 1946—b. Arlington, N.J., Apr. 11, 1918; s. William Spencer Ward and Evelyn Susan (Taylor). H. Sch., Newark, N.J.; Carroll Coll., B.A., 1942; Nash, 1945. D—May, 1944, Bp. Ivins for N.K.; P—Dec., 1944, Bp. Washburn. Vic. S. Andr. Ch., Harrington Park and S. Cypr. Ch., Hackensack, N.J., 1944-46.
- WARD, William** (Sp.), 1011 So. Wright St., Champaign, Ill.—Chapl. Chap. S. John-the-Div., Un. Ill., 1945—; Instr. Rel., Un. Ill., 1949—b. San Francisco; s. William Ward and Alice May (Milne). Stanford, B.A.; Un. Louvain, Belgium, Grad. Sdy.; S. Aug. Coll., Canterbury, Eng., B.D.; Nash, S.T.M. D—1938, Archbp. of Canterbury; P—1939, Bp. of Guiana. Serv. in Brit. Guiana, 1938-40; R. Emm. Ch., Somerville, Mass., 1940-41; R. Chr. Ch., Plymouth, Mass., 1941-44; Asst. P. Ch. S. Mary-the-Virg., N.Y.C., 1944; Asst. P. S. John's Ch., Los Angeles and Stdt. Chapl. Un. So. Cal., 1944-45. Contr. publ. on Coll. Work.
- WARD, William Hewton** (N.M.), 334 E. Aurora St., Ironwood, Mich.—R. Ch. Transfig., 1946—b. Clapham, Que., Oct. 20, 1885; s. William James Ward and Caroline (Kinnear). Inverness Acad., Que.; Sea, B.D., 1912. D—Apr., 1912, P—June, 1913, Bp. J. D. Morrison, m. (1) Ethel Fannie Strum, Dec., 1915; c. three; (2) Rosina Jane Tretthewey, Oct. 7, 1936. Vic. S. John's Ch., International Falls, Minn., 1912-13; R. S. John's Ch., Moorhead, Minn., 1913-15; Cur. S. Tim. Ch., Roxborough, Phila.; R. S. John's Ch., Green River, Wyo., 1917-24; Mssy. Dio. Ida., 1924-29; P-in-c. S. Dav. Ch., Ray, Ariz., 1929-30; Vic. All S.S. Ch., Torrington, Wyo., 1930-35; R. Chr. Ch., Douglas, Wyo., 1935-38; Vic. Ch. Redeem., Wind River, Ward. Shoshone Mssn. and Chapl. S. Mich. Sch., Ethete, Wyo., 1938-42; R. Trin. Ch., Lander, Wyo., 1942-46. Contrib.: "Living Church Annual"; *Diocesan Journal* Northern Michigan.
- WARDER, Richard Cartwright** (EaC.), Ascension Rectory, Hayward, Wis.—P-in-c. Ascen. Ch., Hayward, S. Alb. Ch., Spooner and S. Luke's Ch., Springbrook, 1947—b. W. Bromwich, Eng., July 4, 1901. s. Richard Cartwright Warden and Sarah Elizabeth (Whitehouse). Ch. Sch., Rugby, Eng.; Trin. Coll., Toronto, Can., S. Th., 1933. D—June, 1926, P—Nov., 1927, Bp. of Algoma. m. Annie Gertrude Brewer, Oct. 8, 1928; c. two. Serv. in Can., 1926-47.
- WARDLOW, James Collins** (Minn.), 165 Vermillion St., Hastings, Minn.—R. S. Luke's Ch., Hastings and P-in-c. Ch. Our Redeem. Cannon Falls, 1948—b. Belfast, No. Ire., Jan. 10, 1910; s. Charles Roy Wardlow and Anne Bailie (Collins). S. Jude's, Belfast; Tech. Inst., Belfast; Emm. Coll., Un. Saskatchewan, 1942. D—May, 1942, P—June, 1943, Bp. of Saskatchewan. m. Sadie Margaret Henry, Apr. 22, 1942; c. three. Serv. in Can., 1941-47.
- WARE, James Lawrence**. Died June 8, 1948. For data see Edition 1947.
- WARE, Joseph Todhunter** (S.O.), 3435 Observatory Pl., Cincinnati 8, O.—M-in-c. S. Jas. Ch., 1933—; Asst. Mgr. Cincinnati Field Off., Soc. Security Administr., 1942—b. Baltimore, July 29, 1886; s. Charles Howard Ware and Albertina (Todhunter). Baltimore City Coll.; Johns Hop., B.A., 1907; Keble Coll., Oxford; N.Y. Sch. Soc. Wk.; V. T. S., 1910, B.D., 1913. D—June, 1910, P—June, 1911, Bp. Murray, m. Anna Budd, Aug. 27, 1931; c. one. M-in-c. Bp. Paret Meml. Ch., Baltimore, 1910-13; Cur. S. Geo. Ch., N.Y.C., 1913-14; R. S. Geo. Ch., Mt. Savage, Md., 1914-17; Vic. Epiph. Chap., Wash., D.C., 1917-18; S. Andr. Ch., Birmingham, Ala., 1918-25; S. Jas. Ch., Piqua, O., 1926-30; Archd. and Exec. Secy. Soc. Serv., Dio. S.O., 1930-33; County Relief Dir. and Case Work Supvr. State Relief Com., O., 1933-34; Res. Adjuster N.R.A., 1934-36; Mgr. Dayton Field Off., Soc. Sec. Bd., 1937-42; Liaison Off., Office Commun. War Servs., 1943; Pres. Consumers' League, Cincinnati, 1936-38; Chrmn. Dayton Chapt. Amer. Assn. Soc. Wrks., 1940-42. Publ.: "Survey of a Selected Area in Athens County, Ohio" (Jointly w. Mrs. Lloyd Clarke), 1932; "An Aspect of Pastoral Theology," *Mental Hygiene*, 1937.
- WARE, Josiah William**, 4th, (W.Va.), Hinton, W.Va.
- M-in-c. Ascen. Ch., 1948—D—June, 1948, P—July, 1949, Bp. Strider.*
- WARE, Walter William** (Pa.), 1208 No. Broad St., Phila. 21, Pa.—Chapl. Phila. City Mssn., 1936—b. Media, Pa., Aug. 19, 1900; s. Preston W. Ware and Mathilde (Schwoerer). St. Tchrs. Coll., W. Chester, Pa., 1918; Un. So. Cal.; Un. Vienna, P. D. S., 1931. D—June, 1931, P—May, 1932, Bp. Taitt. Cur. Chr. Ch., Media, Pa.; R. S. Paul's Ch., Savannah, Ga., 1932-35; R. S. Mark's Par., Erie, Pa., 1935-36.*
- WARFIELD, John Ogle**. Died March 15, 1950. For data see Edition 1947.
- WARING, John Arthur** (Roch.), Trinity Rectory, Sharon Springs, N.Y.—P-in-c. Trin. Ch., Sharon Springs, Holy Cross Ch., Fort Plain and Gd. Shpd. Ch., Canajoharie, 1949—D—June, 1924, Bp. Huron. Rec'd Mar. 23, 1929. S. Matt. Ch., Rochester, N.Y., 1929-33.*
- WARNECKE, Frederick John** (N.K.), 510 Mt. Prospect Ave., Newark, N.J.—Dean, Trin. Cath., 1949—b. New York City, July 26, 1906; s. Charles Warnecke and Florence (Barr). Colomb. B.A., 1926; V. T. S., B.D., 1929; G. T. S., S.T.M., 1935. D—May, 1929, Bp. Stearly; P—July, 1930, Bp. H. St. G. Tucker, m. Edith Grace Rhoads, June, 1929; c. two. R. Luray Par., Luray, Va., 1929-31; R. S. Clem. Ch., Hawthorne, N.J., 1932-41; R. S. Mark's Ch., Richmond, Va., 1941-49. Ed.: "The Southern Churchman," 1945-49.
- WARNER, Charles Tinsley**. Died January 17, 1949. For data see Edition 1947.
- WARNER, Phillips Brooks** (Conn.), 41 Fairfield Ave., So. Norwalk, Conn.—R. Trin. Ch., 1930—b. Bridgewater, Conn., Sept. 15, 1892; s. Reuben Mallet Warner and Alice Elizabeth (Randall). Williston Sem., Mass.; Trin. B.A.; G. T. S., 1923. D—May, 1923, P—Nov., 1923, Bp. F. F. Johnson, m. Nellie Adeline Castle, May 20, 1923; c. one. R. S. Paul's Ch., Chapl. Episc. Orph. Home and On Staff Episc. Mssn. to City Insts., St. Louis, 1923-28; R. Chr. Ch., Redding and Emm. Ch., Weston and Assoc. Mssn., Conn., 1928-30; Mem. Exec. Coun., Dept. Rel. Educ. and Dept. Soc. Serv., Conn.; St. Chapl. A. L., Conn., 1933-34.
- WARNER, William Arthur**. Died May, 15, 1949. For data see Edition 1947.
- WARNER, William Chamberlain** (W.M.), 274 Maple Ave., Holland, Mich.—R. Gr. Ch., 1943—b. Montrose, Pa., May 7, 1909; s. Nelson Clark Warner and Bessie (Chamberlain). H. Sch., Montrose; Leh., B.A., 1932; P. D. S., Th.B., 1935. D—June, 1935, P—Dec., 1935, Bp. Sterrett, m. Marguerite Florence Frederick, Sept. 12, 1935; c. two. P-in-c. S. John's Ch., Scranton, Pa., 1935-38; R. Gr. Ch., Traverse City and P-in-c. S. Paul's Ch., Elk Rapids, Mich., 1938-43. Dep. Gen. Conv., 1946, 49.
- WARREN, Bertram Albert** (L.A.), 248 E. Birch St., Walla Walla, Wash.—Retired, 1946—b. Birmingham, Eng., Sept. 20, 1878; s. James Warren and Caroline (Hill). H. Sch., Providence, R.I.; Br., B.A., 1901; Hart. Theol. Sem., 1901-03; Chi. Theol. Sem., B.D., 1904; U. T. S., 1905-06; Colomb., 1905-07. D—Dec., 1908, Bp. Greer; P—May, 1909, Bp. Paddock for N.Y. m. (1) Lilian Butler Trullinger (dec.), May, 1904; (2) Ella M. Ayres, Feb. 21, 1939; c. three. Loc. Ten. S. Andr. Ch., Brewster, N.Y., 1908-09; R. S. Paul's Ch., The Dalles, Ore., 1909-17; R. S. Paul's Ch. and Chapl., S. Paul's Sch. for Girls, Walla Walla, Wash., 1917-27; R. S. Paul's Ch., Pomona, Cal., 1927-41; Vic. Waitsburg and Dayton, Wash., 1941-45; Supply and Relief, Dio. L.A., 1945-46. Alt. Gen. Conv., 1910, Dep., 1913; Mem. Court Review, Syn. Prov. Pac., 1925; Secy. and Rgrstr. Dist. E.O., 1910-15; Chrmn. Dept. Rel. Educ., Dist. Spok., 1921-27. Mem. Bd. Dir. S. Paul's Sch. for Girls, Walla Walla, Wash., 1946—.
- WARREN, Frederick Albert Ernest** (W.), 2060 No. Vermont Ave., Arlington, Va.—R. Emerit. S. Patr. Par., 1949—b. Eng. Apr. 21, 1881; s. Rev. Albert Warren and Louise (Akers). S. Bees Sch., Cumberland, Eng.; V. T. S., 1910. D—June, 1910, P—June, 1911, Bp. Randolph, m. Lelie Reynolds, Oct. 26, 1910; c. two. S. Luke's Par., Mecklenburg Co., Va., 1910-11; Mead Meml. Ch., So. Richmond, Va., 1911-13; R. S. Thos. Ch., Henrico Par., Va., 1913-19; Christchurch Sch. and Par., Va., 1920-24; Chr. Ch., Buena Vista, Va., 1924-27; R. Emm. Ch., Bristol, Va., 1927-31; Vic. S. Alb. Chap., Wash., D.C., 1933-46; R. S. Patr. Par., Wash., D.C., 1946-49.
- WARREN, John Nankervis** (L.I.), 61 E. Main St., Oyster Bay, N.Y.—R. Chr. Ch., 1940—b. Cornwall, Eng., Nov. 7, 1900; s. James Warren and Margaret Ann (Nankervis). Pendean Gram. Sch., Cornwall; S. Steph., B.A.; G. T. S., 1931, S.T.B., 1932. D—Apr., 1931, P—Oct., 1931, Bp. Matthews, m. Evelyn McIntosh Cleveland, May 13, 1935; c. one. Vic. S. Andr. Ch., Trenton, N.J., 1931-34; R. Ch. Epiph., Bellevue Pa., 1934-40.
- WARREN, Matthew Madison** (At.), 168 Peachtree Circle, Atlanta, Ga.—R. All S.S. Ch., 1945—b. Beckley, W.Va., Sept. 27, 1907; s. George W. Warren and Rose (Hartlow). H. Sch., Beckley, W.Va. Un.; V. T. S., 1932; Colomb. D—July, 1931, Bp. W. L. Gravatt, P—June, 1932, Bp. Strider, m. Rebecca Guhier, Jan. 11, 1932; c. two.

R. Trin. Ch., Shepherdstown, W.Va., 1932-33; Cur. S. Paul's Ch., Chestnut Hill, Phila., 1933-37; R. Chr. Ch., Macon, Ga., 1937-41; Adviser in Rel. Educ., Dio. Mo., 1941-45. Author: Num. arts. and reviews in Anglican Theological Review.

WARREN, William Thomas, Jr. (Pa.), Pennsylvania and Palmer Aves., Morrisville, Pa.—P-in-c. Ch. Incarn., 1947— b. Bryn Mawr, Pa., July 29, 1921; s. William Thomas Warren and Anne Louise (Brown). H. Sch., Lower Merion; Hav., B.A., 1943; V. T. S., B.D., 1945. D—Feb., 1945, Bp. W. P. Roberts for Pa.; P—Sept., 1945, Bp. Hart. m. Nancy Dorcas Simpson, Feb. 22, 1946; c. two. Chapl. and Mstr. Gr. Ch. Sch., N.Y.C., 1945; Asst. R. S. Mary's Ch., Ardmore, Pa., 1945-47.

WASHBURN, Arthur Leverett (R.I.), 257 Benefit St., Providence, R.I.—Chapl. Emerit. Br. Un., 1947— b. Worcester, Mass., May 27, 1877; s. Charles Francis Washburn and Mary Elizabeth (Whiton). H. Sch., Worcester; Harv., B.A., 1900; E. T. S., B.D., 1903; Br., M.A., 1932, D.D., 1942. D—May, 1903, Bp. W. Lawrence; P—Feb., 1904, Bp. McVickar. Asst. Ch. Sav. and Calv. Ch., Providence, R.I.; s. Mart. Ch., Providence, 1912-29; Chapl. Br. Un.

WASHBURN, Rt. Rev. Benjamin Martin, Off., 24 Rector St., Newark 2; Res., 621 Berkeley Ave., Orange, N.J.—Bp. Dio. N.k., 1935—; Vice-Pres. Ch. Pens. Fund, 1941— b. Bethel, Vt., June 1, 1887; s. Seth Monroe Washburn and Kate Strong (Brooks). Dart., B.A., 1907, D.D., 1929; G. T. S., B.D., 1913, S.T.D., 1933; Eigenbrodt Fell. 1912-13; Ken., D.D., 1949. D—June, 1912, P—May, 1913, Bp. Hall. Con. Bp. Coadj. Dio. N.k., Oct. 14, 1932, m. Henrietta Tracy de Selding, Apr. 19, 1917; c. one. Cur. Gr. Par., N.Y.C., 1912-15; Vic. Gr. Chap., N.Y.C., 1915-18; R. S. Paul's Ch., Kansas City, Mo., 1918-29; Emm. Ch., Boston, 1929-32; Bp. Coadj. Dio. N.k., 1932-35. Dep. Gen. Conv., 1919, 22, 25, 28; Exam. Chapt., Dio. Ma.

WASHBURN, Charles Henry (Mo.), 7618 Teasdale, University City, Mo.—R. S. Steph. House, St. Louis, 1948— b. Racine, Wis., Dec. 30, 1910; s. David Curtis Washburn and Maudie (Schlosser). H. Sch., Racine; Wash., 1933. D—Apr., 1944, P—Oct., 1944, Bp. Ivins. m. Dorothy L. Hamilton, May 11, 1935; c. two. R. S. Paul's Ch., Watertown, Wis., 1944-45; Vic. Ch. Adv., Baltimore, 1945-48.

WASHBURN, Henry Bradford (Ma.), 1 Waterhouse St., Cambridge 38, Mass.—Dean Emerit., E. T. S., 1940— b. Worcester, Mass., Dec. 2, 1869; s. Charles Francis Washburn and Mary Elizabeth (Whiton). H. Sch., Worcester; Harv., B.A., 1891, D.D., 1930; E. T. S., B.D., 1894, D.D., 1918; Hob., LL.D., 1923; Boston Un., Litt.D., 1939. D—June, 1894, P—Sept., 1896, Bp. W. Lawrence. m. Edith Hall Colgate, May 20, 1908; c. three. Cur. S. John's Ch., Providence, R.I., 1896-98; R. S. Mark's Ch., Worcester, Mass., 1898-1908; Prof. Eccl. Hist., E. T. S., 1908-40, Dean, 1920-40; Exec. Secy. War Cmssn., Episc. Ch., 1918-19; Exec. Secy. Army and Navy Cmssn., 1941-45. Dep. Gen. Conv., 1928, 31, 34, 37, 40; Mem. Stndg. Com. and Bd. Mssns., Dio. W.Ma., 1902-08; Mem. Stndg. Com. and Cathd. Chapt. (sev. sessions), Dio. Ma.; Vice-Chrmn. Harv. Bd. Prchrs., 1949. Author: "Men of Conviction," 1931; "The Religious Motive in Philanthropy," 1931.

WASHINGTON, Jaquelin Marshall (Tex.), 1022 Andrews St., Kilgore, Tex.—P-in-c. S. Paul's Ch., 1947— b. Alexandria, Va., Dec. 19, 1914; s. Richard Blackburn Washington and Agnes Harwood (Marshall). Episc. H. Sch., Va.; Duke; V. T. S., 1944. D—June, 1944, Bp. Goodwin; P—June, 1945, Bp. H. St. G. Tucker. m. Frances Larkin, Jan. 17, 1942. D-in-c. Gr. Ch. and S. Mary's Ch., Goochland, Va., 1944-46; R. Gr. Ch., Goochland, Va., 1946-47.

WASHINGTON, Paul Matthews (Pa.), c/o Bishop's House, Monrovia, Liberia—Mssy. Liberia, 1948— b. Charleston, S.C., May 26, 1921; s. Thomas Caspar Washington and Mayme Ernestine (Matthews). Avery Inst., Charleston; Linc., B.A., 1943; P. D. S., Th.B., 1946. D—June, 1946, Bp. Hart; P—June, 1947, Bp. Remington. m. Christine F. Jackson, Aug. 23, 1947. Asst. Ch. Crucif., Phila., 1946-47.

WASSON, Edmund Atwill. Died June 11, 1949. For data see Edition 1947.

WATERHOUSE, Wilfred Thomas (Va.), 205 Virginia Ave., Front Royal, Va.—R. Calv. Ch., 1947— b. Manchester, Eng., Oct. 6, 1909; s. Thomas Waterhouse and Emily (Bowden). V. T. S., 1943. D—Sept., 1943, P—Sept., 1944, Bp. W. R. Mason. m. Beatrice Williams, Oct. 6, 1928. Lay-Mssy. Archdrny. Blue Ridge, 1939-43; In-c. Trin. Ch., Washington, Imm. Ch., Sperryville, Piedmont Ch., Madison and Emm. Ch., Rapidan, Va., 1946-47. Chapt. U. S. A., 1945-46.

WATERMAN, Joseph MacNaughton (W.Va.), 1316 Market St., Parkersburg, W.Va.—R. Trin. Ch., 1929— b. Tampa, Fla., Oct. 6, 1894; s. Chester Waterman and Cynthia (Mattingly). Ham.; Harv., B.A.; V. T. S., B.D.; Ken., S.T.M., S.T.D. D—Dec., 1923, P—June, 1924, Bp. Murray. m. Louise Kyle Baldwin, July 7, 1918; c. four.

R. Ch. Resurr., Baltimore, 1924-29. Publ.: History of Social Service Work of the P.E. Church in the U.S.; Arts.; History of Church Home and Infirmary, Baltimore, Md.; "The Work of the All Saints Sisters of the Poor in the Diocese of Maryland"; "Good Tidings According to Matthias," 1936; "With Sword and Lance," 1941.*

WATKINS, Albert (W.Mo.), 488 Martense Ave., Teaneck, N.J.—Retired, 1934— b. St. Johns, Nfld., July 29, 1862. Mssn. Coll., St. Johns; Bp. L. S. T., 1888. D—1885, Bp. of Nfld.; P—1888, Bp. of N.S. Asst. Ch. S. John Evang., Boston, 1889; R. S. John's Ch., Gloucester, Mass., 1889-92; s. Mart. Ch., New Bedford, Mass., 1892-93; S. John's Ch., Haverhill, Mass., 1893-96; Archd. Dist. W.Kan., 1896-1902; Archd. Dio. W.Mo., 1902-03 and 1926-34; S. Andr. Ch., Ft. Scott, Kan., 1903-22; S. John's Ch., Parsons and Mssy. Dio. W.Mo., 1923-26. Chapt. (Capt.), K.N.G., 1898-1910; Grand Chapt. All Masonic Bodies, Kan., 1898-1910.

WATKINS, Alfred Henry Frederick. Died November 4, 1949. For data see Edition 1947.

WATKINS, Clifford Cecil (M.), 1423 E. Hamilton Ave., Flint 6, Mich.—Vic. S. Andr. Ch., 1939— b. Eng., Aug. 11, 1897; s. Charles Watkins and Elizabeth (Porter). Kidderminster Gr. Sch., Eng.; Wyc., 1929. D—May, 1929, P—May, 1930, Bp. of Ont. m. Marjorie Ellen Robertson, Aug. 18, 1932; c. two. R. Ch. Our Sav., Little Falls, Minn.; S. Luke's Ch., Wymore and S. Aug. Ch., DeWitt, Neb., 1934-36; R. S. Jas. Ch., Fremont, Neb., 1936-39. Tchr. Biblical Lit., Lowell Jr. H. Sch., under Flint Bd. Rel. Educ.; Chapt. Can. Leg., Lion's Post #79.*

WATKINS, Jenkin (S.O.), 221 E. Main St., Hillsboro, O.—R. S. Mary's Ch., 1938— b. Maesteg, So. Wales, Nov. 18, 1875; s. William Watkins and Mary Ann (James). Un. Wales; Theol. Coll., Wales; Ken., B.D.; Oskaloosa, B.A.; Bex. D—June, 1912, P—Dec., 1912, Bp. W. A. Leonard. m. Elizabeth Rachel Thomas, Apr. 5, 1911; c. two. R. S. Anne's Ch., Perry, O.; St. Agnes' Ch., St. Mary's and St. Mart. Ch., Johnsonburg, Pa., 1917-23; R. Trin. Ch., Bellaire, O., 1923-38.

WATKINS, John Kenneth (Alaska), Ketchikan, Alaska—Mssy., 1947— b. Lansford, Pa., July 31, 1909; s. John Shadrach Watkins and Edith Margaret (Sinclair). H. Sch., Lansford; Rensselaer Poly. Inst., 1932; Berk., 1939. D—May, 1939, Bp. Sterrett; P—Dec., 1939, Bp. Oldham. m. Amy Olga Sambrook, Nov. 7, 1939. Vic. Cathd. All SS., Albany, N.Y., 1939. Minor Can., same, 1940; R. Calv. Ch. Burnt Hills, N.Y., 1941-47.*

WATSON, David Coleman (Md.), 2904 White Ave., Baltimore 14, Md.—R. Ch. Messiah, 1949— b. Baltimore, Nov. 22, 1905; s. Abram M. Watson and Laura Margaret (Sieglk). Baltimore Poly. Inst.; Johns Hop., M.A., 1930; V. T. S., B.D., 1932. D—May, 1932, P—Dec., 1932, Bp. Helfenstein. m. Lillian Isabel Smith, June 14, 1932; c. two. In-c. Holy Trin. Par., Sykesville and Mt. Calv. Ch., Roxbury Mills, Md., 1931-34; R. S. Jas. Par., Anne Arundel Co., Md., 1934-44; P-in-c. All SS. Par., Calvert Co., Md., 1939-44; R. Emm. Ch., Cumberland, Md., 1944-49. Dep. Prov. Syn., 1945; Exam. Chapt., 1938—; Mem. Exec. Coun., 1940-44, 1946—.

WATSON, Orville Ernest (O.), Gambier, O.—Prof. Emerit. Bex., 1934— O. Wesl., B.A., 1882, D.D., 1906; Ken., B.D., 1893, L.H.D., 1938. D—June, 1892, P—June, 1893, Bp. W. A. Leonard. Minor Can. Trin. Cathd., Cleveland; Prof. N. Test. and Liturgics, Bex., 1903-34.

WATSON, Richard Simpson (Ill.), 1531 10th Ave., No., Seattle, Wash.—Dean and R. S. Mark's Cathd., 1945— b. Del Norte, Colo., July 14, 1902; s. Rev. Jonathan Watson and Eliza Whitehouse (Saunders). Pub. Schs., Moscow, Ida. and Grand Forks, N.D.; Un. N. D., LL.B., 1925; V. T. S., B.D. (c.i.), 1932. D—Jan., 1932, P—June, 1932, Bp. H. T. Moore. m. Rachel Virginia Summers, June 18, 1932; c. one. In-c. S. Steph. Ch., Sherman, Tex., 1932-36; R. Chr. Ch., Tuscaloosa, Ala., 1936-42; R. Trin. Ch., Houston, Tex., 1942-45.*

WATT, Gilbert Merwin (P.), 1901 Lovell Ave., Barnesboro, Pa.—D-in-c. S. Thos. Ch., Barnesboro and Trin. Ch., Patton, 1949— b. India, Mar. 7, 1921; s. Rev. James Watt and Shirley (Bangs). Stony Brk. Sch., N.Y.; W. & J. Coll., A.B., 1942; W. T. S., 1948; Bex., 1949. D—June, 1949, P—Dec., 1949, Bp. Pardue. m. Jean Elizabeth Faris, June 6, 1942; c. two.

WATTERS, John Waldner (Be.), 217 Bacon St., Jermyn, Pa.—P-in-c. S. Jas. Ch., Jermyn and S. Ann's Ch., Winton, 1944— b. Ashland, Pa., Apr. 6, 1904; s. William E. Watters and Rosa (Waldner). H. Sch., Ashland; Leh., B.A., 1930; P. D. S., B.Th., 1933. D—June, 1933, P—Dec., 1933, Bp. Sterrett. m. Edith S. Kent, Sept. 12, 1932; c. two. P-in-c. Chr. Ch., Forest City and S. Jas. Ch., Dundaff, Pa., 1933-37; R. Trin. Par., Hughesville, Md., 1937-44.

WATTLEY, Donald Hubert (La.), 620 Iona St., New Orleans 20, La.—Asst. Chr. Ch. Cathd., 1949— b. Lansdowne, Pa., Oct. 21, 1894; s. John Berkeley Wattlely and Emily M. (Pritchard). H. Sch., Evanston, Ill.; Ken., B.A., 1917; E. T. S., B.D., 1924; W. T. S., 1924. D—May, 1923, Bp. Anderson; P—June, 1924, Bp. Babcock

for C. m. Cornelia H. Laurans, June 21, 1924; c. two. Cur. Emm. Ch., Cleveland, 1924-25; R. Gr. Ch., New Orleans, 1925-46. Dep. Gen. Conv., 1937, 40, 43, 49. Mem. Canons Com.; Dep. Prov. Syn., 1930, 32, 33, 36; Com. State Ch., 1926-29, Chrmn., 1937-39; Com. Soc. Serv., 1926-40; Bd. Rel. Educ., 1926-34, 1937-38; Com. Nation-Wide Campaign, 1926-31; Secy. Com. Ch. Progr., 1932-40; Bd. Equalization, 1933; Chrmn. Com. Const. and Canons, 1933-46; Stndg. Com., 1936-37, 1940-43, Pres., 1943; Com. Prom., 1940; Mem. and Vice-Pres. Bp. and Coun., 1942-46; Exam. Chapl., 1942-46, all Dio. La.

WATTS, Alan Wilson (C.), 2046 Sheridan Rd., Evanston, Ill.—Chapl. S. Thos. Chap., Canterbury House, N. W., 1944— b. Chislehurst, Eng., Jan. 6, 1915; s. Laurence Wilson Watts and Emily Mary (Buchan). King's Sch., Canterbury, Eng.; S. W. T. S., 1944, S.T.M., 1948. D—June, 1943, P—May, 1944, Bp. Conkling. m. Eleanor Everett, Apr., 1938; c. three. Asst. Ch. Atone, Chicago, 1943-44. Mem. Coun. and Exec. Com. World Congr. of Faiths, 1937-38; Mem. Bd. Exam. Chapl., Dio. C., 1945—. Author: "The Spirit of Zen," 1936; "The Legacy of Asia," 1937; "The Meaning of Happiness," 1940; "Problem of Faith and Works in Buddhism," 1941; "Theologica Mystica of St. Dionysius," 1944; "The Case for God," 1946; "The Meaning of Priesthood," 1946; "The Christian Doctrine of Marriage," 1946; "Behold the Spirit," 1947; "Zen," 1948.

WATTS, David Eugene (Tenn.), Gailor Hall, 4093 Summer Ave., Memphis, Tenn.—Asst. Hdmstr. and Eng. mstr., S. Andr. Sch., 1947— b. Camden, Miss., June 18, 1918; s. Johnson Oliver Watts and Josephine Lucille (Milton). Madison Co. Acad.; Millsaps Coll., B.A., 1941; Vanderbilt Univ., B.D., 1944. D—Sept., 1945, P—July, 1946, Bp. Dandridge. m. Mildred Irene Myers, July 31, 1943; c. one. Asst. to R. Chr. Ch., Nashville, Tenn., 1945-46; P-in-c. Chr. Ch., Tracy City, Tenn., 1946-48. Author: num. arts. Methodist Youth Publications.

WATTS, Harry (Colo.), Res., 1324 Washington St.; Of., 1313 Clarkson St., Denver 3, Colo.—Can. S. John's Cathd., 1925—. Chapl. S. Luke's Hosp., 1943—. b. Enfield, Eng., Sept. 29, 1890; s. Edmund Dixon Watts and Ann (Parkhurst). H. Sch., Enfield; North. Poly., London, Eng. London, 1907-11; Kan. Theol. Sch.; Sea., 1913-15, B.D., 1926. D—May, 1914, P—Jan., 1916, Bp. Millsapugh. m. Alice Margareth Okerstrom, May 2, 1922; c. one. In-c. S. Paul's Ch., Coffeyville, Kan., 1915-16; R. same, 1916-17; S. Pet. Ch., Denver, 1917-22; Chr. Ch., Canon City and P-in-c. S. Alb. Ch., Florence, Colo., 1922-23; Trin. Ch., Greeley, Colo., 1923-25; Vic. S. Mich. and All Ang. Ch., Denver, 1925-28. Dep. Gen. Conv., 1922, 46; Secy. Dioc. Bd. Trust., 1916-49; Exam. Chapl., 1944—.

WATTS, Joseph Webster (N.J.), 195 City Line Ave., Bala, Pa.—R. Emerit. Holy Trin. Ch., Ocean City, N.J., 1931— b. Phila., Apr. 3, 1863; s. Joseph Watts and Mary Anne (Gilbert). Pub. Schs., Phila.; Dick, Ph.B., 1898, M.A., 1902; Drew Univ., B.D., 1902; P. D. S. D—May, 1906, P—Apr., 1908, Bp. Brooke Pawhuska, Okla., 1904-05; Sulphur, Okla., 1905-10; Lansford, Pa., 1910-14; S. John's Ch., Scranton, Pa., 1914-16; Holy Trin. Ch., Ocean City, N.J., 1916-31.

WATTS, Wallace Hubbard. Died May 17, 1947. For data see Edition 1947.

WATTS, William Henderson (N'k.), 30 Raymond Ave., Nutley 10, N.J.—Chapl. City Mssn., 1930— b. Baltimore, Feb. 21, 1870; s. William Watts and Hannah A. (Henderson). V. T. S., 1900. D—Oct., 1900, Bp. Whittle; P—June, 1901, Bp. Gibson. m. Mary Gardiner Baich, Jan. 26, 1903; c. three. Cur. Chr. Ch., Charlottesville, Va., 1901-02; Cur. Chr. Ch., E. Orange, N.J., 1902-03; R. Calv. Ch., Front Royal and Meade Meml. Ch., White Post, Va., 1903-04; Cur. S. Paul's Ch., Paterson, N.J., 1909-12; S. Mary's Ch., Haledon, N.J., 1912-24; S. Pet. Ch., Clifton, N.J., 1924-30.

WATTS, William Joseph (Har.), 125 E. Main St., Bloomsburg, Pa.—R. S. Paul's Ch., 1942— b. Cambridge, Mass., Feb. 16, 1905; s. Joseph Watts and Susanna Amelia (Gillespie). Pub. Schs., Cambridge and Boston, Mass.; H. Sch., Boston; Nash. Coll., 1932, B.D., 1935. D—Dec., 1934, Bp. Sturtevant; P—June, 1935, Bp. C. Gray, m. Berthe Emma Brucker, July 11, 1936; c. two. Cur. Trin. Ch., Ft. Wayne, Ind., 1935-36; Loc. Ten. S. Paul's Ch., Lock Haven, Pa., 1936-38; R. S. Luke's Ch., Mt. Joy, Pa., 1938-42; Archd. Dio. Har., 1941-42, 1947—. Chrmn. Bd. Exam. Chapl., 1943—.

WAY, William (S.C.), 98 Wentworth St., Charleston, S.C.—R. Emerit. Gr. Ch., 1946— b. Asheville, N.C., Dec. 18, 1877; s. Charles Burr Way and Martha Julia (Howell). G. T. S., 1901, S.T.D., 1948; Un. S. C., D.D., 1922. D—June, 1901, Bp. Horner; P—Nov., 1901, Bp. E. Capers. m. Marie Wagener, Jan. 12, 1904; c. one. Asst. Gr. Ch., N.Y.C., 1901; Asst. Gr. Ch., Charleston, S.C., 1901-02; R. same, 1902-46. Select Prchr. Trin. Ch., Wall St., N.Y.C., 1926. Pres. New Eng. Soc. of S.C.; Pres. Rotary Club, Charleston, S.C.; Gov. 58th Dist. Rotary Internat., 1928-29. Trust. G. T. S.; Trust. S. Mary's Jun. Coll. Author: "The History of the New England Society

for One Hundred Years"; "History of Grace Church, Charleston, S.C."

WAY, William Croscombe (F.L.), 7 Doty St., Fond du Lac, Wis.—R. Emerit. S. John Bapt. Ch., Wausau, 1944— b. Hamilton, Ont., Aug. 17, 1876. W. T. S., 1901-04. D—Mar., 1904, P—Nov., 1904, Bp. Anderson. m. Lorena Cowles, Aug. 24, 1904; c. three. Fairbury and El Paso, Ill., 1904-06; S. Eliz. Ch., Chicago, 1906-11; S. John's Ch., Lockport, Ill., 1906-08; S. Phil. Ch., Chicago, 1908-11; R. Ch. Holy Communion, Maywood, Ill., 1911-21; R. Ch. S. John Bapt., Wausau, Wis., 1921-44. Dep. Gen. Conv., 1925, 28, 31, 34; Chrmn. Dept. Rel. Educ., 1922-33; Mem. Bp. and Exec. Bd., 1922-44.*

WEATHERBEE, Donald Orville (W.T.), 312 So. Crockett St., Seguin, Tex.—R. S. Andr. Ch., 1948— b. Providence, R.I., Mar. 1, 1905; s. Clarence Phillips Weatherbee and Emma Amelia (Read). H. Sch., Cranston, R.I.; Wesl., B.A., 1926; Br., M.A., 1928; S.-W. T. S., B.D., 1939. D—June, 1939, Bp. Perry; P—Dec., 1939, Bp. Fenner. m. Virginia Danforth, June 15, 1941; c. one. Cur. S. Jas. Ch., Wichita, Kan., 1939-41; P-in-c. S. Paul's Ch., Wellington, Kan., 1940-41; R. S. John's Ch., Abilene and P-in-c. S. Jas. Ch., Herington, Kan., 1941-43; R. Trin. Ch., Lawrence and Chapl. Episc. Stds., Kan., 1943-48. Bd. Exam. Chapl., 1947-48. Ed.: "Kansas Churchman," 1944-46.

WEATHERBY, Charles Ames (N.Y.), 552 West End Ave., New York 24, N.Y.—Asst. S. Ign. Ch., 1948— b. Addison, N.Y., July 20, 1911; s. George Henry Weatherby and Fanny Shufeldt (Robinson). H. Sch., Addison; Carson Long Inst., Addison; Hob., 1929-31; Nash., B.D., 1940. D—May, 1939, P—May, 1940, Bp. Ivins. Asst. S. Mark's Ch., Milwaukee, 1940-42; Asst. Ch. Transfg., N.Y.C., 1942-48.*

WEATHERLY, Bruce Armfield (Be.), 321 Wyandotte St., Bethlehem, Pa.—Cur. Cathd. Ch. Nativ., 1950— b. Montrose, Pa., Mar. 21, 1924; s. Rev. Ralph Armfield Weatherly and Helen Elizabeth (Ware). Wyo. Sem.; Trin. Ya., B.A., 1947; Berk., S.T.B., 1950. D—May, 1950, Bp. Sterrett. m. Margaret Brooks Hiscock, June 3, 1950.

WEATHERLY, Ralph Armfield (Be.), 46 Butler St., Kingston, Pa.—R. Gr. Ch., 1928— b. Liberty, N.C., Mar. 6, 1891; s. Julius Martin Weatherly and Laura Adelaide (Armfield). Leh., B.A., 1915; P. D. S., 1918, S.T.B., 1919. D—July, 1917, P—July, 1918, Bp. Talbot. m. Helen Elizabeth Ware, Sept. 17, 1919; c. three. Vic. S. Jas. Chap., Freeland and S. Jas. Ch., Eckley, Pa., 1917-21; R. S. Paul's Ch., Montrose, Pa., 1921-28.

WEAVER, Harold James (Wyo.), All Saints Church, Torrington, Wyo.—P-in-c. All Sts. Ch., Torrington and S. Geo. Ch., Lusk, 1948— b. Feb. 18, 1900. D—Dec., 1935, P—Oct., 1936, Bp. Hobson. m. Margaret Cammann, July 23, 1924; c. five. In-c. S. John's Ch., Columbus, O., 1935-37; In-c. S. Matt. Mssn., Bond Hill, Cincinnati, 1937-40; R. S. John's Ch., Sharon, Pa., 1940-43; Exec. Secy. Army and Navy Cmssn., Dio. Ky., 1943-46; Assoc. R. Gr. Ch., N.Y.C., 1946-48.*

WEAVER, Howard Atwater (W.Ma.), 83 Sumner Ave., Springfield, Mass.—Asst. Chr. Ch. Cathd., Springfield, Vic. S. Aid. Ch., Springfield and S. Andr. Ch., Ludlow, 1948— b. New York City, Nov. 1, 1894; s. Albert Weaver and Mabel Blecker (Atwater). Browning Sch., N.Y.; Lake Placid & Fla. Schs.; Rollins Coll.; Colmb.; Amer. Internat., B.A., 1941. D—Oct., 1948, P—June, 1949, Bp. W. A. Lawrence. Lay-R. Asst. Chr. Ch. Cathd., Springfield, Mass., 1938-48; Lay-Vic. S. Aid. Ch., Springfield, Mass., 1939-48; Lay-Vic. S. Andr. Ch., Ludlow, Mass., 1944-48.

WEAVER, John Jacob (M.), 201 E. Kirby St., Detroit, Mich.—Dean S. Paul's Cathd., 1947— b. Dayton, O., Mar. 8, 1911; s. Jacob Parker Weaver and Nora (McNelly). Otterbein, B.A., 1934; E. T. S., S.T.B., 1939. D—June, 1939, P—May, 1940, Bp. Hobson. m. Joan Johnson Sawyer, Apr. 28, 1948; c. one. R. Trin. Ch., Troy, O., 1939-42 and 1946-47. Chapl. U. S. A., 1942-46. Rec'd Order of the British Empire; Legion of Merit.

WEAVER, John Oren (S.H.B.), 1038 Rosemont Ave., Chicago, Ill.— b. La Salle, Ill., Apr. 30, 1906; s. Oliver Drake Weaver and Anna Belle (Brown). N. W.; Nash., 1927-28; W. T. S., B.D., 1932. D—May, 1931, P—Nov., 1931, Bp. Stewart. Cur. Ch. Adv., Chicago, 1931-34; In-c. Ch. Gd. Shpd., Chicago, 1934; Asst. Ch. Atone., Chicago.*

WEAVER, Joseph Thomas (Lib.), St. John's Church, Upper Buchanan, Liberia, W.A.—Asst. S. John's Mssn.— D—Dec., 1926, P—Mar., 1930, Bp. Campbell. Asst. Trin. (Bp. Auer Meml.) Ch., Monrovia, Lib.; Vic. Our Sav. Mssn., Edina, Cape Mount, Lib.*

WEAVER, Vernon Alban (Be.), Towanda, Pa.—R. Chr. Ch. Par., 1949— D—Sept., 1921, P—Apr., 1923, Bp. Mize. Ch. Epiph., Concordia, Kan., 1921-22; S. Jas. Ch., Belleville Kan., 1922-23; Asst. S. Matt. Ch., Enosburg Falls, Vt., 1923-24; R. Holy Trin. Ch., Swanton, Vt., 1924-29; P-in-c. S. Paul's Ch., White River Jct., Vt., 1930-34; In-c. Ch. S. John Bapt., Hardwick, Vt., 1934-37; R. S. Paul's Ch., Warsaw, Ill., 1937-44; P-in-c. Holy Trin.

Ch., Manistee, Mich., 1944; R. S. John's Ch., Bellefonte, Pa., 1944-45; R. S. Mark's Ch., Lewistown, Pa., 1945-49.

WEBB, Carl Jerome (Er.), 1151 Buffalo St., Franklin, Pa.—R. S. John's Ch., 1949—b. Russellville, Ark., June 21, 1907; s. Houston Newton Webb and Alta (Park). Ozark Westl. Acad.; Baker, B.A., 1934; Boston Un., M.A., 1936, S.T.B., 1937; E. T. S., Spec. Stdt., 1941-42. D—Apr., 1942, Bp. Heron; P—Dec., 1942, Bp. Sherrill. m. Helen Elizabeth Price, July 30, 1936. Min. Method. Ch., 1940-41; On Staff S. Paul's Cathd., Boston, 1941-42; M-in-c. Trin. Ch., Canton, Mass., 1942-43; R. S. Phil. Ch., Easthampton, Mass., 1943-45; Cur. Chr. Ch. and Chpl. Chr. Ch. Hosp., Phila., 1945-46; P-in-c. Chr. Ch., Middleton and Ch. Epiph., Durham, Conn., 1946-49.

WEBB, Carolus Roe (N'k.), 458 No. Maple Ave., East Orange, N.J.—R. Ch. Incarn., 1914—b. South Orange, N.J., Aug. 24, 1886; s. John Burkitt Webb and Mary E. (Gregory). Stevens Prep., Hoboken, N.J.; Colomb., B.A., 1907; G. T. S., 1910. D—May, 1910, P—May, 1911, Bp. Lines. m. Gladys Irene Wissinger, June 6, 1918; c. two.*

WEBB, Charles Henry (L.I.), Kent, Conn.—Retired, 1941—b. Brooklyn, N.Y., Aug. 22, 1873; s. Rev. Thomas Marple Webb and Mary Ann (Clifton). Colgate Acad., N.Y.; G. T. S., 1901. D—June, 1901, Bp. Littlejohn; P—May, 1902, Bp. F. Burgess. m. C. Elizabeth Brown, June 26, 1902; c. two. Asst. Ch. Redeem., Astoria, L.I., 1901-02; R. same, 1902-11; Archd. Brooklyn, N.Y., 1911-20; Chpl. U. S. A., 1918; Chpl. Cathd. Schs., Garden City, L.I., 1920-22; Dir. Ch. Ch. Frndt., Dio. L.I., 1922-41. Chpl. N.Y.N.G., 1932-37.

WEBB, Charles Thomas (N.H.), St. Paul's Sch., Concord, N.H.—Mstr. S. Paul's Sch. and Vic. S. Paul's Mssn., Millville, 1927—b. E. Tawas, Mich., Sept. 17, 1889; s. Richard Thomas William Webb and Mary Martha Maria (Lewis). Harv., B.A., 1913; G. T. S., 1916. D—June, 1916, P—Feb., 1917, Bp. C. D. Williams. m. Ann Carter Moncure, June, 1924; c. five. Mssy-in-c. S. John's Mssn., Royal Oak, S. Phil. Mssn., Rochester and S. Paul's Mssn., Romeo, Mich., 1917; Curator, Harris Hall and Cur. S. Andr. Ch., Ann Arbor, Mich., 1917-24; R. S. Jas. Ch., Grosse Ile, Mich., 1925-27. Publ.: "The Kingdom Within," 1934.

WEBB, Clarence Edward (L.A.), 1034 Windsor Ave., Oakland 10, Cal.—Retired, 1934—b. London, Eng., Aug. 17, 1862; s. John Webb and Fanny Elizabeth (Judges). Educ. in Eng. D—Apr., 1895, P—Feb., 1896, Bp. W. S. Perry. m. Melinda E. Orth, Dec. 4, 1890. Mssy. to Deaf, 1915 and In-c. Ephphatha Ch. (deaf), Los Angeles, 1917.*

WEBB, Parker Crossby (Mil.), Kemper Hall, Kenosha, Wis.—Chapl. Kemper Hall Sch. for Girls, 1944—b. Astoria, N.Y., Oct. 4, 1903; s. Rev. Charles Henry Webb and Cordelia Elizabeth (Brown). Trin. Sch., N.Y.C.; S. Paul's Sch., Garden City; Wms., B.A.; G. T. S., 1928. D—June, 1928, P—May, 1929, Bp. Stires. m. Mary Francis Clarkson, June 12, 1928; c. three. Asst. to Dean Cathd. Incarn., Garden City, L.I., 1928-30; P-in-c. S. Andr. Mssn., Queens Village, L.I., 1930-36; R. S. Jas. Ch., Woodstock, Vt., 1932-42; R. S. Pet. Ch., Bennington, Vt., 1942-44.

WEBB, William Henry. Died May 27, 1947. For data see Edition 1947.

WEBB, William Robert (Ol.), 2106 Utter St., Bellingham, Wash.—R. S. Paul's Ch., 1948—b. Baltimore, July 22, 1919; s. William David Webb and Fanny Jarrett (Butler). Hume Fogg H. Sch.; Van, B.A., 1941; V. T. S., B.D., 1943. D—Sept., 1943, Bp. Maxon. P—June, 1944, Bp. Dandridge. m. Ann Carroll Wilkerson, Feb. 1, 1944; c. two. Asst. R. Chr. Ch., Nashville, Tenn., 1944; R. Ch. Holy Trin., Juneau, Alaska, 1944-48. Chpl. House Representatives, Juneau, Alaska, 1945-48; Chpl. Senate, Territorial Leg., Alaska, 1946-48.

WEBB, William Robert (Be.), 517 Seneca St., Bethlehem, Pa.—Dean and R. Cathd., Ch. Nativ., 1945—b. Pittsburgh, Aug. 18, 1910; s. William Percy Webb and Alice Sophia (Kramer). H. Sch., Sharon, Pa.; Ken., Ph.B.; Bex., B.D. D—June, 1935, P—Dec., 1935, Bp. Ward. m. Elinor Elizabeth Cutler, Dec. 23, 1935; c. two. S. Clem. Ch., Greenville, Pa., 1935-36; R. S. John's Ch., Franklin, Pa., 1936-44; Assoc. R. Cathd. Ch. Nativ., Bethlehem, Pa., 1944-45.

WEBBE, Gale Dudley (W.N.C.), 339 Charlotte St., Asheville, N.C.—R. S. Mary's Ch., 1947—b. Summit, N.J., Nov. 3, 1909; s. William Young Webbe and Margaret Maria (Edmunds). H. Sch., Summit; Amh., B.A., 1930; G. T. S., S.T.B., 1935. D—June, 1935, Bp. Washburn for Sa.; P—Dec., 1935, Bp. Mize. m. Mary Elizabeth Peterson, Dec. 31, 1930; c. two. In-c. S. Alb. Ch., Cimarron, Kan., 1935-37; P-in-c. S. Andr. Ch., Newark, N.J., 1937-38; R. same, 1938-41; Chpl. Chr. Sch., Arden, N.C., 1941-47. Dioc. Coun., Y.P.F., 1939-41; Bd. Rel. Educ., 1940-41, both Dio. N'k. Trust. S. Barn. Hosp., Newark, N.J., 1939-41.

WEBBER, Eugene Aaron (S.H.B.)—D—June, 1921, Bp. Vincent; P—June, 1922, Bp. L. W. Burton. S. John's Ch., Corbin, Ky., 1921-24; Ch. Gd. Shpd., Sundance, Wyo., 1924-25.*

WEBBER, Roy Lawrence (Roch.), Christ Church Rectory, Sag Harbor, N.Y.—R. Chr. Ch., 1949—b. Brooklyn, N.Y., Mar. 1, 1901; s. Joseph Wilmot Webber and Lillian Elizabeth (Breary). Trin. Sch., N.Y.C.; S. Steph., B.A.; G. T. S., 1928, S.T.B., 1929. D—June, 1928, P—May, 1929, Bp. Stires. m. Hortense Basquin, Sept. 14, 1929; c. four. Asst. Resurr. Ch., Richmond Hill, L.I., 1929; P-in-c. Allegany Co. Mssns., N.Y., 1930-37; P-in-c. Chr. Ch., Cuba, S. Andr. Ch., Friendship and S. Paul's Ch., Angelica, N.Y., 1937-49.

WEBBER, Frederick George (W.Va.), 1014 Main St., Wellsburg, W.Va.—P-in-c. Chr. Ch., Wellsburg and Ch. Gd. Shpd., Follansbee, 1949—b. Weston, W.Va., Feb. 12, 1915; s. Frederick Garfield Weber and Claudia (Ward). H. Sch., Weston; W.Va. Wesl., B.A., 1939; V. T. S., B.D., 1942. D—May, 1942, P—Dec., 1942, Bp. Strider. m. Elizabeth Van de Carr Rumsey, Aug. 26, 1942; c. one. P-in-c. S. Paul's Ch. and Assoc. Mssns., Sistersville, W. Va., 1942-49.*

WEBBER, John Marion (Pa.), 1946 Welsh Rd., Phila. 15, Pa.—R. S. Luke's Ch., Bustleton, 1946—b. Phila., Jan. 4, 1896; s. Louis F. Weber and Caroline (Rudolph). Tem., B.A., 1919; P. D. S., B.D., 1922, S.T.M., 1923. D—June, 1922, Bp. Rhineland; P—Feb., 1923, Bp. Garland. m. Kathleen Mary Irwin, Oct. 18, 1928; c. two. R. S. Jas. Ch., Hestonville, Pa., 1923-46.

WEBER, Mario Bohrer (S.Bra.), Caixa 47, Pelotas, R.G.S., Braz.—P-in-c. Ch. Redeem., 1942—b. Santa Maria da Bocca do Monte, Aug. 28, 1898; s. Elibio Weber and Ana (Bohrer). Coll. Cruzeiro do Sul; Sem. Theol., 1920-22. D—May, 1923, P—Oct., 1924, Bp. L. L. Kinsolving. m. Aurea Oliveira, 1924; c. one. P-in-c. Ch. Redeem., Porto Alegre, R.G.S., Braz., 1924-29; Asst. Ch. Ascen., Porto Alegre, Braz., 1929; P-in-c. S. Sav. Ch., Rio Grande, Braz., 1934-42; P-in-c. Ch. Resurr., São José do Norte, Braz.*

WEBER, William Mulford (N.H.), 16 School St., Littleton, N.H.—P-in-c. All SS. Ch., Littleton and Chpl. S. Mary's-in-the-Mountains, 1948—b. Millville, N.J., Dec. 19, 1909; s. William A. Weber and Ethel Myce (Mulford). H. Sch., Millville; S. Steph., B.A.; G. T. S., 1935. D—Apr., 1935, Bp. A. W. Knight; P—Nov., 1935, Bp. Bartlett. m. Jean Celeste McKeight, June 4, 1935; c. two. M-in-c. Valley City, Enderlin and Lisbon, N.D., 1935-39; M-in-c. Gr. Ch., Linden, N.J., 1939-43; R. Trin. Ch., Arlington, N.J., 1943-48.

WEBSTER, Edmund Reynold (F.L.), St. Boniface's Church, Chilton, Wis.—D-in-c. S. Bon. Ch., 1950—b. De Pere, Wis., Sept. 30, 1909; s. Solomon Hilton Webster and Elizabeth (John). Lawrence Coll., Ph.B., 1939; Nash., 1950. D—Apr., 1950, Bp. Sturtevant. m. Barbara Amanda Simmons, Aug. 24, 1935; c. two.

WEBSTER, Joseph Burt (W.), 6 Howes Ave., Stamford, Conn.—Retired Chpl. (Col.), U. S. A., 1945—b. North River, N.Y., Apr. 1, 1882; s. Rev. Joseph B. Webster and Frances Juliette (Plue). Am. Theol. Sem., D.D., 1941. D—May, 1925, Bp. Oldham; P—Nov., 1925, Bp. R. H. Nelson. m. Katharine M. Hall, 1902; c. one. Chpl. U. S. A., 1917-45; Assoc. Exec. Secy. and Exec. Secy. Army and Navy Cmssn., Natl. Coun. Hon. Vic. S. Corn. Chpl., Governors Is., N.Y.

WEBSTER, Kirby (Minn.), 312 Warren St., Mankato, Minn.—R. S. John's Ch., Mankato and P-in-c. All Ang. Ch., Lake Crystal, 1947—b. Waltham, Mass., Apr. 9, 1898; s. Rev. Francis Ellsworth Webster and Gertrude Flint (Blackman). Phil. Exet. Acad.; Colo. St. Tchrs. Coll., B.A., 1925; Coll. S. John Evang., B.D., 1926; E. T. S., 1928-29. D—Jan., 1925, P—July, 1926, Bp. B. Brewster. m. Elinor Louise Calkins, Sept. 3, 1927. D-in-c. Ch. Gd. Shpd., Rangeley, Me., 1925-26; Cur. S. Luke's Cathd., Portland, Me., 1926-28; Asst. Gr. Ch., No. Attleboro, Mass., 1929-30; R. Ch. Gd. Shpd., Clinton, Mass., 1930-40; Vic. Trin. Ch., Shirley, Mass., 1932-40; Vic. Trin. Ch., Whalom, Mass., 1937-39; Chpl. U. S. A., 1940-46; Asst. Min. S. Jas. Ch., Chicago, 1946-47. Dean Worcester Convoc., 1937-39; Chrmn. Dioc. Soc. Serv., 1932-34; Adviser, Y.P.F., Dio. Me., 1928, and Dio. W.Ma., 1930-34, Prov. Adviser, 1934-40, Chrmn. Prov. Advisory Y.P.F. Coun., 1940; Mem. Dioc. Coun., 1937-40; Mem. Dept. Chr. Educ., 1937-40, Chrmn., 1939-40. Chpl., Mass. N.G., 1938-40. Ed.: "The Northeast," 1926-28; Co-Ed.: "Pastoral Staff," 1934-35.*

WEBSTER, Lewis Hammond (N.Y.), 839 Carroll St., Brooklyn 15, N.Y.—Cur. Ch. Holy Commun., 1943—b. Brooklyn, N.Y., Sept. 16, 1905; s. Harold Webster and Edna Caroline (Hammond). H. Sch., Brooklyn; Cor., B.A.; Pr., B.Th., M.Th., 1929; G. T. S., 1930; E. T. S., 1931; Colomb., Grad. Sch., 1936-49. D—June, 1929, P—May, 1930, Bp. Freeman. P-in-c. S. Paul's Ch., Beachmont, Mass.; P-in-c. Chap. Redeem., Yonkers, N.Y., 1931-33; R. Chr. Ch., Warwick, N.Y., 1933-36; M-in-c. S. Eliz. Ch., Eagle Valley, N.Y., 1937-40; Cur. S. Mich. Ch., N.Y.C., 1940-43. Column: "Over the Walls," in "Warwick Valley Dispatch," Warwick, N.Y., 1934—.

WEBSTER, Ralph Kirtland (S.F.), Christ School, Arden, N.C.—Chapl. Chr. Sch., 1950—b. Warsaw, N.Y.,

- Dec. 16, 1918; s. Bert Garfield Webster and Dorothea Mary (Ingersoll). H. Sch., Corning, N.Y.; Hob., B.A., 1940; G. T. S., S.T.B., 1943. D.—Feb., 1943; Bp. Reinheimer; P.—Oct., 1943; Bp. Colmore. m. Harriett Virginia Farnsworth, June 29, 1944; c. two. Asst. Chr. Ch., Corning, N.Y., 1943; Instr. and Asst. Chapl. Chr. Sch., Arden, N.C., 1943-44; Hdmstr. Colegio de Agricultura de San Jose, Ponce, P.R., 1944-46; R. S. Franc. Ch., Rutherfordton, N.C., 1946-49; Vic. Trin. Ch., Daytona Beach, Fla., 1949-50.
- WEBSTER, Robert Milton** (N.J.), Box 567, Clarkdale, Ariz.—Vic. S. Thos. Meml. Chap., 1948—; b. Celina, O., Mar. 7, 1885; s. James R. Webster and Evangeline (Legge). Pub. Schs., Detroit; Un. Mich., Law Dept.; Priv. Stdy. in Theol. D.—Dec., 1933, P—June, 1934, Bp. Taitt. m. Helen Banks (dec.), Dec. 12, 1917; c. one. Law Practice, Detroit, 6 yrs. Cur. S. Pet. Ch., Germantown, Pa., 1933-35; R. Chr. Ch., Trenton, N.J., 1935-44.*
- WECKWERTH, Edward Joseph**. Died January 25, 1948. For data see Edition 1947.
- WEDEL, Theodore Otto** (W.), 3508 Woodley Rd., Wash. 16, D.C.—Can. Wash. Cathd. and Ward. Coll. Prchrs., 1943—; b. Hjaltead, Kan., Feb. 19, 1892; s. Rev. Cornelius H. Wedel and Susanna (Richert). Bethel Acad., Newton, Kan.; Oberlin, B.A., 1914; Harv., M.A., 1915; Ya., Ph.D., 1918; Marburg Un., Germany, 1930-31; S.-W. T. S., S.T.D., 1940. D—Sept., 1929, P—May, 1931, Bp. McElwain. m. (1) Elizabeth Cornelia Ewert (dec.), June 26, 1917; (2) Cynthia Clark, May 4, 1939; c. two. Instr. Engl., Ya., 1919-22; Prof. Engl., Carl., 1922-30, Prof. Biol., 1930-34; Secy. Coll. Wk., Natl. Coun., 1934-39; Can. Chancellor, Wash. Cathd. and Dir. Studies, Coll. Prchrs., 1939-43. Ed.: "Addison's Essays"; Author: "The Medieval Attitude toward Astrology," 1919; "The Coming Great Church," 1945.
- WEED, Caleb Brintnal Knevals** (La.), 1525 Dufossat St., New Orleans 15, La.—Retired, 1945—; b. Orange, N.J., Dec. 6, 1870; s. John Richards Weed and Elizabeth Ann (Conant). City Sch., E. Orange, N.J.; Un. So. B.A., M.A., 1895, Theol. Dept., 1896-98; D.D., 1936; G. T. S., 1895-96. D—Aug., 1898, Bp. Gailor; P—Mar., 1899, Bp. Starkey. m. Lucy Peachy Evans, June 21, 1904; c. six. R. S. Paul's Ch., Batesville, Ark., 1898-1900; R. S. Luke's Ch., Hot Springs, Ark., 1900-01; Serv. in S.C., N.C. and Mont., 1901-03; R. S. John's Ch., Ft. Smith, Ark., 1903-07; Ch. Epiph., Knoxville, Tenn., 1907-10; R. Ch. Gd. Spbd., Lake Charles, La., 1910-20; City Mssy., New Orleans, 1920-45.
- WEED, Paul Charles, Jr.** (N.Y.), 477 Hudson St., New York 14, N.Y.—Vic. S. Luke's Chap. Trin. Par., 1949—; b. St. Paul, Sept. 13, 1906; s. Paul Charles Weed and Emily (Strickney). St. Paul Acad.; Lawrenceville Sch., N.J.; Pr., B.S.; Colmb.; G. T. S., 1934. D—May, 1934, P—June, 1935, Bp. Manning. Holy Cross Monastery, W. Park, N.Y., 1934-35; S. Paul's Ch., St. Paul, 1935-36; Cur. S. Luke's Chap., Trin. Par., N.Y.C., 1936-42; R. Ch. S. Jas.-the-Less, Phila., Pa., 1942-49. Warden Sisters S. John Bap., Ralston, N.J., 1947—.
- WEEKS, David Henry** (W.N.Y.), 646 Orchard Parkway, Niagara Falls, N.Y.—R. Ch. Epiph., 1913—; b. Skaneateles, N.Y., Aug. 30, 1879; s. Lewis Weeks and Jennie (Pearce). H. Sch., Marcellus, N.Y.; Hob., Ph.B., 1906; G. T. S., 1909. D—June, 1909, P—Mar., 1910, Bp. C. T. Olmsted. m. Ethel Tice Tompkins, Nov. 9, 1910; c. five. Horseheads, Big Flats and Elmira Hights, N.Y., 1909-11; Assoc. R. Trin. Ch., Chicago, 1911-13; Serv. w. troops in France and Germany, 1918-19.
- WEEKS, Duncan** (S.O.), 441 Putnam Ave., Zanesville, O.—Retired, 1950—; b. Louisville, Ga., Aug. 10, 1881; s. Isaiah Carter Weeks and Emmie Margaret (Arrington). Chi., 1916; Sea., B.D., 1912. D—Sept., 1912, Bp. Edsall; P—Apr., 1913, Bp. McElwain. R. Chr. Ch., Albert Lea, Minn., 1913-15; Chapl. Shattuck Sch., Faribault, Minn., 1915-17; R. S. Jas. Ch., Goshen, Ind., 1917-24; R. S. Jas. Ch., Zanesville, O., 1924-50. Mem. Soc. Serv. Com., 1918; Mem. Strdg. Com., 1919, both D.O. N.I.
- WEEKS, William Preston** (Tex.), 204 Oakdale St., Pasadena, Tex.—P-in-c. S. Pet. Ch., 1947—; b. Kankakee, Ill., Apr. 2, 1917; s. William Joseph Weeks and Lucy May (Wright). Pub. Schs., Kankakee; Ken. B.A., 1938; Bex., B.D., 1941. D—June, 1941, Bp. B. D. Tucker; P—Dec., 1941, Bp. H. T. Moore. m. Thelma Arden Biddle, Jan. 15, 1946; c. one. Cur. S. Andr. Ch., Ft. Worth, Tex., 1941-43; Chapl. U. S. N. R., 1943-46; Asst. S. Andr. Ch., Ft. Worth, Tex., 1946-47.
- WEEMAN, Gordon Williams** (Conn.), 113 W. Main St., Plainville, Conn.—R. Ch. Our Sav., 1950—; b. Lynn, Mass., Mar. 7, 1907; s. Gerald Weeman and Anna Theresia (Williams). Pawling Sch.; Springfield Coll., 1933; Nash., 1942. D—Dec., 1941, Bp. C. K. Gilbert; P—Sept., 1942, Bp. S. H. Nichols. m. Mary Angelyn Vett, Jan. 3, 1942; c. one. Cur. Ch. Redeem., Pelham, N.Y., 1942; Chapl. S. John's Milit. Sch., Salina and P-in-c. S. Anne's Ch., McPherson, Kan., 1942-43; R. Trin. Par., Garnerville, N.Y., 1943-46; R. Ch. S. Aug., Croton-on-Hudson, N.Y., 1946-50.*
- WEEMS, Chester Leonard** (P.), 444 No. Main St., Greensburg, Pa.—R. Chr. Ch., 1950—; b. Irvington, N.J., May, 4, 1915; s. Chester Nay Weems and Ellen von Gummert (Leonard). Pub. Schs., Atlanta, Ga.; Emory Un., B.A., 1936; G. T. S., S.T.B., 1940. D—June, 1940, P—Feb., 1941, Bp. Mikell. m. Frances Eleanor Anderson, June 12, 1942; c. two. Cur. Chr. Ch., Macon, Ga., 1940-41; S. Luke's Ch., Valley Park and Ch. Epiph., Kirkwood, Mo., 1941-44; Chapl. U. S. N., 1944-46; M-in-c. S. Barn. Ch., Tarentum and Trin. Ch., Freeport, Pa., 1946-50. Alt. Gen. Conv., 1949; Mem. Cathd. Chapt., Dioc. Rel. Educ. Com. and Cmssn. Healing, 1949—.
- WEI, Hsi Jen** (P.I.), 714 Reina Regente, Manila, P.I.—R. S. Steph. Par., 1938—; b. Ningtse, Fukien, So. China, Dec. 6, 1893; s. Ngoi Seng Ong and Ung Geng Seng. Funing C. M. S. Sch.; Trin. Coll., Fochow, Fukien; S. John's Un., B.D., 1925; Wyc., Advance Course, 1930-31. D—Apr., 1923, P—Apr., 1925, Bp. W. C. White. m. Hsu Soi Ang, Feb., 1918; c. one. R. Holy Trin. Cathd., Kaifeng, Honan, China, 1925-36; R. Angl. Ch., Putien, Fukien, China, 1937.
- WEICHLIN, Frank Howard** (C.), 503 Somonauk St., Sycamore, Ill.—Retired, 1950—; b. Bloomington, Ill., May 4, 1875; s. John Weichlein and Martha M. (Jesett). Pub. Sch., Bloomington; Nash., 1910. D—May, 1910, P—Dec., 1910, Bp. Osborne. m. Lily A. E. Pick, June 26, 1912. P-in-c. S. Barth. Ch., Granite City, Ill., 1910-11; Trin. Ch., St. James, Mo., 1912-13; S. John's Ch., Springfield, Mo., 1913-18; Asst. Gr. and Holy Trin. Ch., Kansas City, Mo., 1918-19; Gr. Ch., Winfield, Kan., 1919-22; R. S. Pet. Ch., Sycamore, Ill., 1922-24 and 1935-50; R. Holy Commun. Ch., Maywood, Ill., 1924-35.*
- WEIDA, Francis Wharton** (Nev.), 208 6th St., Ely, Nev.—Vic. S. Barth. Ch., Ely and S. Jas. Ch., Eureka, 1937—; b. Manhattan, Kan., Sept. 18, 1898; s. Rev. George Francis Weida and Frances Elizabeth (Shepherd). Pub. Schs., Ripon, Wis. and Gambier, O.; Howe Sch.; Ken., B.S., 1919; G. T. S., 1930, S.T.B., 1935. D—June, 1930, Bp. Ferris; P—Feb., 1931, Bp. Davis. M-in-c. S. Mary's Ch., Gowanda, N.Y., 1930-31; P-in-c. same and S. Alb. Ch., Silver Creek, N.Y., 1931-33; Can. S. Paul's Cathd., Buffalo, N.Y., 1933-35; In residence, San Franc. House, Cambridge, Mass., 1935-37; Chapl. N.Y.C., Mssn. Soc., 1937.
- WEIDNER, David Trout** (N'k.), 620 PAVONIA Ave., Jersey City 2, N.J.—Westl., 1898; N. Y. U., B.A., 1901, M.A., 1904. U. T. S., 1901; G. T. S., 1903. D—June, 1903, P—May, 1904. Bp. F. Burgess. M-in-c. S. Mark's Ch., Steinyaw, N.Y., 1903-04; P-in-c. same, 1904-05; Ass. S. Mark's Ch., March Chunk, Pa., 1905-07; R. S. Dav. Ch., Scranton, Pa., 1907; S. Geo. Ch., Helmetta, N.J., 1910-14; S. John's Ch., Bayonne, N.J., 1914-15.*
- WEIGLE, Britton Day**. Died May 17, 1948. For data see Edition 1947.
- WEIGLE, William Harold** (N.Y.), Church of Our Saviour, Lebanon Springs, N.Y.—R. Ch. Our Sav., 1950—; b. Evans City, Pa., June 25, 1889; s. William H. and Elizabeth Weigle. Westminster Prep., 1912; Penn State, B.A., 1941; Cor., B.S., 1916; Un. Nanking Language Sch., 1928-29; Colmb., Post-Grad. Wk., 1928-29; U. T. S., 1928; V. T. S.; Westminster Coll., D.D., 1939. D—June, 1922, Bp. C. Brown; P—Sept., 1923, Bp. Graves. m. Anna Jean Keckman, June 25, 1918; c. two. On Staff Un. Nanking, China, 1917-20; Wushih, China, 1922-24; Mssy. Paoying, Prov. Kiangsu, China, 1923-28; R. S. Paul's Ch., Eastchester, N.Y., 1929-50. Chapl. Episc. Actors' Guild Hdqtrs., Ch. Transfig., "Little Church Around the Corner," N.Y., 1928-29.
- WEIL, Frank Taylor** (Ma.), 928 E. 4th St., Boston 27, Mass.—R. Ch. S. Matt. and Redeem., 1949—; b. No. Andover, Mass., Dec. 10, 1889; s. Frank Edward Weil and Ella Florence (Taylor). Merrimac Gram.; Johnson High; Dart., B.A.; Amos Tuck Sch., Adms. and Fin., M.C.S.; E. T. S., B.D., 1918. D—May, 1918, P—Mar., 1919, Bp. Babcock. m. Hazel Mitchell Russell, Oct. 21, 1925; c. two. Cur. Gr. Ch., New Bedford, Mass.; In-c. Ch. Gd. Spbd., Fairhaven, Mass.; S. Andr. Ch., New Bedford, Mass., 1919-30; R. Chr. Ch., Hyde Park, Boston, Mass., 1930-49.
- WEILER, Franklyn Yeomans** (N'k.), 160 Mansfield St., Belvidere, N.J.—Asst. Warren County Mssn., 1950—; b. Newark, N.J., Oct. 6, 1925; s. Alfons Eugene Weiler and Vera Cornelia (Yeomans). H. Sch. South Orange, N.J.; Drew Un., B.A., 1946; Drew Theol. Sem., 1946-47; Berk., S.T.B., 1950. D—June, 1950, Bp. Washburn.
- WEIS, Robert Lewis** (R.I.), 721 Douglas Ave., Providence 8, R.I.—Vic. S. Thos. Ch., 1949—; b. Providence, R.I., Nov. 7, 1893; s. John Peter Carl Weis and Georgina (Lewie). H. Sch., Claremont, N.H. and Providence; Br.; Chi.; Meadowville Theol. Sch.; Star King Div. Sch. D—Oct., 1948, P—June, 1949, Bp. Bennett. m. Mary Lillian Dawson Collett, Dec. 10, 1925; c. one. Universalist Min., 1931-47; Lay-Vic. S. Thos. Ch., Greenville and Trin. Ch., No. Scituate, R.I., 1947-48, Vic. same, 1948.
- WEISER, George Conrad** (Va.), 1200 No. Kenilworth St., Arlington, Va.—R. S. Mich. Ch., 1947—; b. Windom,

Minn., June 26, 1897; s. Frank R. Weiser and Jeannette A. (Schoch). H. Sch., Windom; Un. Minn., D.D.S., 1919; Sea. D.—May, 1929, P—June, 1930, Bp. McElwain. m. Lola Irene Anderson, May 11, 1921; c. four. Engaged in practice Dentistry, 12 yrs. Mssy. Wk., Dio. Minn., 1929-30; R. S. Jas. Ch. and P-in-c. Ch. Epiph., St. Paul, 1930-37; R. Holy Trin. Ch., Iron Mtn., P-in-c. Zion Ch., Wilson and S. Mary's Ch., Ralph, Mich., 1937-45; R. S. Luke's Ch., Ft. Madison, S. Barn. Ch., Montrose and S. Andr. Ch., Moar, Ia., 1945-47. Dep. Gen. Conv., 1940, 43. Ed.: "The Church in Hiawathaland," 1943-45; "The Iowa Churchman," 1946-47.

WEITZEL, William Henry (Har.), Box 91, Northumberland, Pa.—Vic. S. Mark's Ch., Northumberland, All SS. Ch., Selinsgrove and Chapl. Episc. Stdts., Susquehanna Un., 1945— b. Shamokin, Pa., July 20, 1920; s. Clarence Joseph Weitzel and Edna Francis (Hower). H. Sch., Shamokin; Mt. S. Mary's Coll., B.A., 1943; Nash., B.D., 1946. D—Oct., 1945, P—Apr., 1946, Bp. Heistand. Author: "The History of an Old Church—St. Mark's, Northumberland," 1947.

WELBOURN, John Armistead (Kyo.), Leesburg, Va.—Retired, 1927— b. Baltimore, Jan. 26, 1875; s. John E. Welbourn and Lucy Harrison (Armistead). Johns Hop., B.A., 1896; Geo. Wash. Un., M.A., 1898; V. T. S., 1899, B.D., 1901. D—May, 1899, Bp. Satterlee; P—June, 1900, Bp. McKim. m. Margaret L. Fishburne, Aug. 20, 1914; c. two. Mssy. to Jap., 1899-1927.

WELCH, Elbridge Bruce (R.I.), 140 Calaman Rd., Cranston, R.I.—R. Ch. Messiah, 1941— b. Boston, Sept. 22, 1907; s. Ralph Waldo Welch and Mary Elizabeth (Bruce) Schs., Brookline, Mass.; Harv., B.A., 1932; E. T. S., B.D., 1938. D—June, 1938, P—Dec., 1938, Bp. Sherrill. m. Charlotte E. Myers, May 12, 1934; c. one. Asst. R. S. Steph. Ch., Lynn, Mass., 1938-41.

WELD, Edric Amory (N.H.), Holderness School, Plymouth, N.H.—R. Holderness Sch., 1931— b. Cambridge, Mass., Feb. 15, 1899; s. Rev. George F. Weld and Anna S. (Amory). Groton Sch.; Harv., B.A.; U. T. S.; E. T. S., B.D., 1925. D—June, 1925, Bp. J. H. Johnson; P—May, 1926, Bp. Slattery for L.A. m. Gertrude E. Mackey, June 21, 1923; c. four. Cur. All SS. Ch., Brookline, Mass., 1925-27; R. S. Steph. Ch., Middlebury, Vt., 1927-31. Mem. Com. Chr. Educ., 1933-47; Exam. Chapl., 1947—

WELDON, William Earl (Ind.), 126 E. 43rd St., Indianapolis, Ind.—P-in-c. Organist and Choirmaster Chr. Ch., 1947— b. Oakville, Ky., Dec. 21, 1902; s. Daniel Webster Weldon and Mary Ellen (Anderson). H. Sch., Russellville, Ky.; Dobbs-Harris Sch., Chicago; Nash., Spec. Stdt., 2 yrs. D—Oct., 1946, P—June, 1947; Bp. Ivins. Stdt. Asst. S. Matt. Ch., Kenosha, Wis., 1946-47.

WELLER, Charles Knight (Tenn.), Box 4734, Warrington, Pensacola, Fla.—Retired, 1937— b. Maysville, Ky., June 14, 1868; s. Rev. Reginald H. Weller and Emma (Cook). Fla. St. H. Sch., D—June, 1909, P—Apr., 1912. Bp. C. K. Nelson. m. (1) May Cray (dec.) Dec. 22, 1892; (2) Grace Coley, June 1, 1940. Vic. S. John's Ch., College Park, Ga., 1909-13; R. S. Mich. and All Ang. Ch., Anniston, Ala., 1913-16; S. Pet. Ch., Talladega and Mssy. N.E. Ala., 1916-19; S. Luke's Ch., Jacksonville, Ala., 1919-21; S. Andr. Par., Scottsbluff, Neb., 1921-23; S. Matt. Ch., Enid, Okla., 1923-25; Archd. Cairo, Dio. Sp., 1925-30; R. Ch. Redeem., Cairo, Ill., 1927-30; Archd. W. Tenn., 1930-37. Mem. Bd. Exam. Chapls., Dist. W.Neb., 1921-22; Secy. Dio. At.; Asst. Secy., Dio. Ala.; Exam. Chapl. and Chrmn. Ch. Prop. Com., Dio. Sp., 1926-30.

WELLER, Edward William Morton. Died July 25, 1947. For data see Edition 1947.

WELLER, Heber Williamson (La.), 309 2nd St., Natchitoches, La.—Retired, 1949— b. Pensacola, Fla., Apr. 11, 1904; s. Rev. Charles Knight Weller and May R. (Crary). Kearney Milit. Acad.; Okla. Un., spec. course; Un. So., 1925; So. Ill., Norm. Un.; DuBose Meml. Ch. Trng. Sch., 1926-28. D—July, 1927, Bp. J. C. White; P—Sept., 1928, Bp. Weller for Sp. m. Mary E. Foster, June 12, 1926; c. two. D-in-c. S. Barn. Mssn., Havana, Ill., 1927; R. Ch. Redeem., Sarasota, Fla., 1928-32; R. Ch. Redeem., Avon Park, Fla., 1932-33; Dist. Chapl., C.C.C., 1933-35; R. Ch. Annunc., Luling and Emm. Ch., Lockhart, Tex., 1936-39; R. Gr. Meml. Ch., Hammond, La., 1939-40; Chapl. U. S. A., 1940-45; Retired, 1945-46; R. Trin. Ch., Natchitoches and P-in-c. S. Paul's Ch., Winnfield, La., 1946-49.

WELLER, Luther Leslie (Ma.), 22 Taft Ave., Lexington 73, Mass.—Retired, 1947— b. Liverpool, N.Y., Sept. 25, 1875; s. Jesse Ashdown Weller and Ellen Celinah (Stearns). H. Sch., Liverpool; Syr., LL.B., 1899; E. T. S., S.T.B., 1927. D—May, 1907, P—Dec., 1908, Bp. C. T. Olmsted. Trin. Ch., Fayetteville, N.Y., 1907-09; S. Pet. Ch., Bainbridge, N.Y., 1909-14; S. Mary's Ch., Rockport, Mass., 1914-15; Trin. Ch., Woburn, Mass., 1916-27; R. Chr. Ch., Somerville, Mass., 1927-46.

WELLES, Rt. Rev. Edward Randolph, 415 W. 13th St., Kansas City, Mo.—Bp. of W.Mo., 1950— b. Cincinnati, Apr. 20, 1907; s. Rev. Samuel Gardner Welles and Mabel (DeGeer). Kent Sch.; Fr., B.A., 1928; Oxon.

(Hon. degree, Theol.), B.A., 1930, M.A., 1934; G. T. S., 1931, S.T.B., 1932. D—Apr., 1931, P—Oct., 1931, Bp. Matthews. Com. Bp. of W.Mo., Apr. 19, 1950. m. Catherine Bedlow Fish Van Alstyne, June 2, 1931; c. four. R. Trin. Ch., Woodbridge, N.J., 1931-34; Chapl. S. Mark's Sch., Southborough, Mass., 1934-36; Dean Cathd. All SS., Albany, N.Y., 1936-40; R. Chr. Ch., Alexandria, Va., 1940-44; Dean S. Paul's Cathd., Buffalo, N.Y., 1944-50. Mem. Bds. Rel. Educ. and Soc. Serv., 1936-40; Mem. Dioc. Coun., 1937-40, all Dio. A.; Dioc. Mssy. Soc. and Exec. Com., Dio. Va.; Dioc. Field Dept., Dios. Va. and W.N.Y.; Mem. Studg. Com., 1944—; Dep. Gen. Conv., 1946, 49. Eng. Exch. Pfrchr., summer, 1939; Prior to signing of U.N. Pact, Jan. 1, 1942, preached at service attended by Pres. Roosevelt and Prime Minister Churchill. Pres. Angl. Soc.; Hon. Alumnus V. T. S., 1941; Trust. G. T. S., Buffalo Sc. Museum and Buffalo Coun. Chs. Publ.: "Ardincaple Castle and Its Lairds," 1930; "A History of Trinity Church, Woodbridge, N.J., from 1698 to 1935," 1935; "Albany Cathedral Guide Book," 1938; "The Christian in a World at War," 1940; "Pardon, Power, and Peace," 1942.

WELLFORD, John Simmons (Sw.Va.), 125 No. Lexington St., Covington, Va.—R. Emm. Ch., 1943— b. Roanoke, Va., Feb. 1, 1900; s. William Nelson Wellford and Laura May (Simmons). Pub. Sch., Roanoke; S. Steph., B.A.; G. T. S., 1926. D—June, 1926, P—June, 1927, Bp. Jett. m. Harriet Moore Penn, June 8, 1926; c. two. M-in-c. All SS. Ch., Norton, Va., 1926-28; R. S. Thos. Ch., Abingdon, Va., 1928-37; R. Ch. Ascen., Amherst, Va., 1937-43.

WELLS, Holly Wilberforce (Miss.), 1233 National St., Vicksburg, Miss.—Prof. Bible All SS. Coll., 1946— b. Ossining, N.Y., Sept. 11, 1877; s. Rev. Wilberforce Wells and Alice Josephine (Platt). Priv. Sch., G. T. S., 1898; Un. So., D.D., 1945. D—Sept., 1898, Bp. Doane; P—Sept., 1901, Bp. Gailor. m. Katherine Brouillette, Oct. 31, 1905; c. four. Mssn. Wk., Chattanooga, 1900; Asst. Chr. Ch., Nashville, Tenn., 1903; R. S. Luke's Ch., Jackson, Tenn., 1906; S. Luke's Ch., Memphis, Tenn., 1912; S. Paul's Ch., Meridian, Miss., 1915; R. S. Paul's Ch., Woodville, S. Jax. Ch., Port Gibson and 4 smaller stations, Miss., 1915-23; R. S. John's Par., Laurel, Miss., 1923-46. Dep. Gen. Conv., 1925, 40, 46; Dep. Prov. Syn.; Exam. Chapl. and Mem. Hymn. Cmssn., Dio. Miss. Author: Occasional Poems; "A Parson's Christmas."

WELLWOOD, John Ross (M.), 207 So. 3rd St., Brighton, Mich.—D-in-c. S. Paul's Ch., Brighton and S. Steph. Ch., Hamburg, 1949— b. Donaghadee, Irel., Jan. 26, 1915; s. Joseph Wallace Wellwood and Isabelle Adalaide (Ross). Wayne Un., B.S., 1938; S.W. T. S., L.Th., 1949. D—July, 1949, Bp. Hubbard; P—Jan., 1950, Bp. Emrich. m. Margery Zoller, May 3, 1941.

WELSCH, George Talcott (Sw. Va.), Big Stone Gap, Va.—R. Chr. Ch., Big Stone Gap and S. Steph. Mssn., Nora, 1942— b. Chicago, Oct. 3, 1916; s. George Welsh and Ethel May (Kimball). H. Sch., Winchester; Boston Un., B.A., 1938; E. T. S., B.D., 1942. D—June, 1942, Bp. Sherrill; P—Jan., 1943, Bp. Phillips. Mem. Dept. Rel. Educ., 1947—; Co-Chrmn. Divis. Youth, 1948.

WELSH, Clement William (O.), Gambier, O.—Asst. Prof. Theol., Bex., 1942— b. Oakmont, Pa., May 21, 1913; s. James Winfield Welsh and Ada Page (Clement). H. Sch., Cleveland; Harv., B.A., 1934; E. T. S., B.D., 1937. D—Feb., 1939, P—Nov., 1939, Bp. Sherrill. m. Catherine Cooke Gilman, Aug. 28, 1937; c. three. S. John's Ch., Waterbury, Conn., 1937-39; R. S. Jas. Ch., So. Groveland, Mass., 1939-43; Chapl. Ken., 1943-46.*

WELSH, Stanley Le Roy (Me.), St. John's Rectory, Presque Isle, Me.—R. S. John's Ch., 1949— b. Phila., May 15, 1905; s. Alexander Hess Welsh and Louise Caroline (Gabriele). Gram. Sch., Lawton, Pa.; Un. Pa., 1932; P. D. S., B.Th., 1932. D—May, 1932, P—Nov., 1933, Bp. Taitt. m. Lillian Ethel Williams, Sept. 22, 1934; c. one. Stdt. Chapl. Phila. City Mssn., 1930-33; Cur. S. Mark's Ch., Frankford, Pa., 1933-36; R. Chr. Ch., Calumet, Mich., 1936-37; Mssy-in-c. Malta, Glasgow, Poplar and Scobey, Mont., 1937-43; Chapl. U. S. A., 1943-47; R. S. Mark's Ch., Anaconda, Mont., 1947-49.

WELSH, Walter Nathaniel (C.N.Y.), 1006 Harrison St., Syracuse, N.Y.—R. Gr. Ch. and Chapl. Syr., 1949— b. York, Pa., Nov. 26, 1911; s. Albert Welsh and Effie Virginia (Gise). H. Sch., York; Ursinus, B.S., 1933; Theol. Sem. Reform. Ch., Lancaster, Pa., B.D., 1936. D—Dec., 1939, P—June, 1940, Bp. Washburn. m. Marie Agnes Mount, July 20, 1940; c. three. Form. Min. Reform. Ch.; Asst. R. and Dir. Rel. Educ. Gr. Ch., Orange, N.J., 1938-40; Asst. Min. Urabell Mssn., Passaic, N.J., 1941-42; Vic. Ch. Annunc., Oradell, N.J., 1942-45; R. name, 1945-49. Author: "The Problem of Child God Concepts."

WELTON, Daniel Morse (A.), 909 Campbell Ave., Schenectady 6, N.Y.—R. S. Paul's Ch., 1942— b. Port Jefferson, N.Y., Jan. 15, 1904; s. Cephas Burpee Welton and Lillian (Flower). Col. B.A., 1925; G. T. S., 1925-29, S.T.B., 1934. D—June, 1928, P—May, 1929, Bp. Manning. m. Daisy Mae Whitehead, Apr. 20, 1938; c. one.

- In-c. Chap. Atone., Bronx, N.Y.C., 1928-34; Asst. S. Paul's Ch., Albany, N.Y., 1934-36; Asst. S. Geo. Ch., Schenectady, N.Y., 1936-38; R. Calv. Ch., Burnt Hills, N.Y., 1938-40; R. S. John's Ch., Richfield Springs, N.Y., 1940-42.
- WELTY, Daniel John (N.I.)**, 535 W. 6th St., Peru, Ind.—R. Trin. Par., 1949—, b. Burkburnette, Tex., Mar. 13, 1919; s. George W. Welty and Anna Belle (Lewis) H. Sch., Electra, Tex.; S. M. U.; Northcentral Coll., B.A.; N. W. M.A.; Garrett Method. Sem.; S.W. T. S., B.D., 1948. D.—June, 1948, Bp. Randall for N.I.; P.—Dec., 1948, Bp. Mallett. m. Doris Erlene Duckett, June 18, 1941; c. one. D-in-c. Trin. Par., Peru, Ind., 1948-49.
- WERLEIN, Philip Prentiss (La.)**, 425 Convention St., Baton Rouge 8, La.—R. S. Jas. Ch., 1935—, b. St. Louis; s. Shepherd Halsey Werlein and Leila Wills (Ewing) H. Sch.; Tulane, B.A.; Rhodes Scholar, Oxon, B.A.; Oxon. Theol., M.A.; G. T. S. Spec. Stdt., 1920. D.—Apr., 1920, P.—Nov., 1920, Bp. Lines. m. Virginia Elizabeth Pearson, Oct. 6, 1927; c. four. Asst. Gr. Ch., Rutherford, N.J., 1920-23; R. S. Mary Magd. Ch., Newark, N.J., 1923-27; Vic. S. Franc. Mssn., San Francisco, 1927-28; R. Ch. Redeem., Houston, Tex., 1928-35; Archd. Centr. La., 1936-41. Dep. Gen. Conv., 1946; Mem. Stndg. Com., Dio. La., 1939, 43, 46.
- WESSINGER, Paul, S.S.J.E. (Ma.)**, 12550 S.W. Edgecliff Rd., Portland 1, Ore.—Asst. Min. S. Steph. Cathd., 1950—, b. Portland, Ore., Jan. 7, 1915; s. Henry William Wessinger and Romayne (Wood) Allen Prep. Sch., Portland; Harv., B.A., 1936; G. T. S., 1939. D.—June, 1939, Bp. Dagwell for Ma.; P.—May, 1940, Bp. S. Burton for Ma. Asst. Ch. S. John Evang., Boston, 1939-45; Mstr. of Novices, S.S.J.E., 1946; Asst. Ch. S. Aug. and S. Mart., Boston, Mass., 1945-49.*
- *WEST, Rt. Rev. Edward Hamilton**, 325 Market St., Jacksonville 2, Fla.—Bp. Coadj. of Fla., 1948—, b. Birmingham, Ala., July 25, 1906; s. Edward Hamilton West and Clarine (Buell) Pub. Sch., Birmingham; Birmingham-Southern Coll., B.A., 1926, Grad. Wk.; V. T. S., B.D., 1931; Un. M.A., 1934. U. So., D.D., 1948; V. T. S., D.D., 1949. D.—June, 1931, Bp. McDowell. P.—Dec., 1931, Bp. M. S. Barnwell. Con. Bp. Coadj. of Fla., Oct. 4, 1948, m. Charlotte Matthews, Aug. 29, 1933; c. three. P-in-c. S. Agnes Ch., Sandpoint and S. Mary's Ch., Bonner's Ferry, Ida., 1931-32; R. S. Mark's Ch., Moscow, Ida., 1932-36; Chapl. Un. Fla., 1936-41; R. S. Paul's Ch., Augusta, Ga., 1941-48. Dep. Gen. Conv., 1943, 46; Mem. Natl. Coun., 1945, 46, 47; Prov. Coun. and Chrmn. Dept. Coll. Wk., Prov. Sewanee, 1944-46; Chrmn. Forw. Serv., Chrmn. Dept. Chr. Educ. and Mem. Exec. Coun., 1942-46; Mem. Stndg. Com., 1944-46.
- WEST, Edward Nason (N.Y.)**, Cathedral Heights, New York 25, N.Y.—Can. Sacrist, Cathd. S. John-the-Div., 1943—, b. Boston, Nov. 5, 1909; s. Edward Nason West and Isadora Angelina d'E. Bellizia. Boston Un., B.S., 1931, Litt.D., 1950; G. T. S., S.T.B., 1934; Ripon, D.D., 1946; Fell. Trin. Coll., London, 1948. D.—June, 1934, P.—May, 1935, Bp. Sherrill. Cur. Trin. Ch., Ossining, N.Y., 1934-37; R. same, 1937-41; Sacrist, Cathd. S. John-the-Div., N.Y.C., 1941-43. Chapl. (Capt.), N.Y.N.G.; Chapl. (Maj.), V.C.A., N.Y. Natl. Dioc. A.G.O. and Hon. Can. A.A.G.O., 1944-49; Chrmn. Chapl. Cmssn. Ch. Bldg.; Adv. to Bp. on Orthodox Eccl. Relations; Mem. Jt. Cmssn. on Ch. Architecture and Allied Arts; Designed and painted the Ikostas for Serbian Cathd., N.Y.C. and designed Chapels for Royal Navy and Amer. Merchant Marine; Spec. Prchr. Canterbury Cathd., 1947; Cross of St. Joanikie, Serbian Patriarchate; Hon. Chapl. to Archbp. of Canterbury, Lambeth, 1948; Knight Comdr. Royal Order of St. Sava, Yugoslavia; Knight Comdr. Order of Polonia Restituta, Poland; Officer of Order of Orange-Nassau, The Netherlands; Officer of Order of British Empire; Archpriest's Cross, Russian Orthodox Church; Archpriest's Kamilavka, Serbian Orthodox Church. Author: "The History of Music in the American Church"; "The Music of Old Trinity," Historical Magazine of P.E.C.
- WEST, Edwin Ellison (Ore.)**, 2980 25th Ave., San Francisco 16, Cal.—R. and Hon. Can. Ch. S. John Evang., 1950—, b. Galt, Ont., Aug. 12, 1906; s. Edwin Joseph West and Martha (Ellison) Malvern, Toronto, Ont.; Un. W. Ont.; Huron Coll., L.Th. D.—May, 1944, P.—May, 1945, Archbp. of London, Ont. c. one. Serv. in Can., 1944-46; Can. S. John's Cathd., Spokane, Wash., 1946-47; Vic. S. John's Cathd., Spokane, Wash., 1946-47; Vic. and Coll. Chapl. S. Jas. Ch., Pullman, Wash., 1947-48; Vic. Chr. Ch. Oswego, Ore., 1948-50.
- WEST, Eugene Jagar (S.C.)**, Myrtle Beach, S.C.—Cur. Ch. Messiah, 1949—, b. Charleston, S.C., Mar. 24, 1920; s. William Thomas West and Rosabell Agatha (Torlay) Julian Mitchel Sch.; Newberry Coll., B.A., 1942; Un. So., B.D., 1945. D.—Mar., 1945, P.—Feb., 1946, Bp. Carruthers. m. Jean Meredith Chandler, Nov. 1, 1946; c. two. M-in-c. Ch. Ascen., Hagood, S. Phil. Ch. Bradford Springs and Ch. Holy Cross, Stateburg, S.C., 1945-48.
- WEST, George Stanley (Er.)**, Glen Mills Schools, Glen Mills, Pa.—Councillor Glen Mills Schs., 1948—, b. Oswego, N.Y., Nov. 24, 1895; s. Alva Dayton West and Hannah (Wild) Bex., 1928. D.—June, 1928, Bp. W. A. Leonard; P.—Mar., 1929, Bp. Rogers. m. Lucy Emma Daugherty, May 20, 1919. Soc. Wkr. and Physical Dir. Alta Settmt., Cleveland, 1919-21; Assoc. Secy. and Physical Dir., Y.M.C.A., Cleveland, 1921-24. In-c. and R. Gr. Ch. and Assoc. City Mssy., Toledo, 1928-31; Emm. Ch., Corry, Pa., 1931-34; Chapl. C.C.C. Pa., 1934-37; Mssy-in-c. Clearfield Co. Mssns., Pa., 1937-45; Chapl. Chr. Settmt. House, Phila., Pa., 1945-48.
- WEST, James Oliver, Jr. (W.)**, 651 11th St., N.E., Wash. 2, D.C.—R. Calv. Ch., 1941—, b. Richmond, Va., Mar. 2, 1918; s. James Oliver West and Cynthia Hermania (Edmundson) H. Sch., Richmond; Va. Union Un., B.A., 1936; Bp. Payne Div. Sch., B.D., 1939; Hartford Sem. Fndt., S.T.M., 1940. D.—June, 1940, P.—June, 1941, Bp. Goodwin. m. Betty Alice Francis, Sept. 10, 1941. M-in-c. Meade Meml. Chap., Alexandria, S. Cypr. Chap., Seminary, S. Sim. Chap., Millwood and S. Mary's Chap., Berryville, Va., 1940-41.*
- WEST, Paul Lawrence (Colo.)**, 126 E. 1st St., Cortez, Colo.—R. S. Barn. of the Valley Par., 1949—, b. Pueblo, Colo., Oct. 3, 1904; s. Harry Moore West and Lottie (Summers) H. Sch., Pueblo, Colo.; Pueblo Jr. Coll. D.—Aug., 1946, Bp. Ingley; P.—Feb., 1948, Bp. Bowen. m. Maybelle McGonigle, Oct. 7, 1928. Vic. S. Barn. Ch., Cortez and S. Paul's Ch., Mancos, Colo., 1947-48.
- WEST, Samuel Earnest (Kan.)**, 341 No. Clifton St., Wichita, Kan.—R. S. Jas. Ch., 1930—, b. Bellefontaine, O., July 20, 1889; s. John Edwin West and Ella (Johnson) Wooster Coll., 1909; G. T. S., 1913. D.—Nov., 1913, P.—June, 1915, Bp. N. S. Thomas. m. Mabel Anne Clevenger, July 9, 1914; c. three. P-in-c. S. John's Ch., Powell, Wyo., 1913-15; S. Luke's Ch., Buffalo, Wyo., 1915-18; S. Pet. Ch., Sheridan, Wyo., 1918-24; Sdt. Chapl., Laramie and Chapl. Cathd. Schs., Wyo., 1924-25; Trin. Ch., Greeley, Colo., 1925-30; Spec. Instr. Un. Wichita, 1939-41. Secy. Stndg. Com., Dio. Kan., 1940-48. Pres., 1948—, Pres. Wichita Commun. Chest, 1940. Author: "Cross on the Range" (Church Historical Society).
- WEST, Samuel Earnest, Jr. (Mil.)**, Kent School, Kent, Conn.—Mstr. Kent Sch., 1949—, b. Buffalo, Wyo., Dec. 5, 1915; s. Rev. Samuel Earnest West and Mabel Anne (Clevenger) Kemper Milit. Sch.; Wichita Un., B.A., 1938; S.-W. T. S., B.D., 1941. D.—Mar., 1941, P.—Sept., 1941, Bp. Fenner. m. Mary Aileen Cies, June 22, 1940; c. three. Semn. S. Mark's Ch., Evanston, Ill., 1940-41; R. S. Tim. Ch., Iola and P-in-c. Calv. Ch., Yates Center, Kan., 1941-43; R. Trin. Par., Atchison, Kan., 1943-47; Assoc. R. Gr. Ch., Madison, Wis., 1947-49. Fell. Coll. Prchr., Wash., D.C., 1946. Mem. Exec. Coun., 1943-47; Dioc. Rule of Life Coun., 1943-47; Dean N.E. Convoc., 1944-47; Bd. Exam. Chaps., 1946-47.
- WEST, Stanley Raphael (Pa.)**, 317 Fayette St., Conshohocken, Pa.—R. Calv. Ch., 1924—, b. Phila., Apr. 2, 1884; s. William Harvey West and Elizabeth Jones (Short) Girard Coll., 1891-99; P. D. S., 1910, B.D., 1911, D.D., 1946. D.—June, 1910, Bp. Whitaker; P.—June, 1911, Bp. Mackay-Smith. m. Mary Louise Dean, Nov. 19, 1912. Cur. S. Matt. Ch., Phila., 1910-13; R. Chr. Ch., Pottstown, Pa., 1913-24; Chapl. U. S. A., 1918. Dean Convoc. Norristown, 1924-36; Stndg. Com., 1939—; Exec. Coun., 1940.
- WEST, Stewart Bryan (Va.)**, Goochland C. H. Va.—R. Gr. Ch., Goochland and Ch. Incarn., Mineral, 1949—, b. Richmond, Va., July 6, 1913; s. Herman Hyatt West and Daisy (Dallas) H. Sch., Richmond; V. P. I., B.S.M.E.E., 1936; V. T. S., B.D., 1948. D.—Mar., 1948, Bp. F. D. Goodwin; P.—Mar., 1949, Bp. W. R. Mason. m. Mattie Fearn Swoope, Aug. 29, 1936; c. one. U. S. A. (Maj.), 1940-46. Lay-R. and Stdt-in-c. Olivet Ch., Franconia, Va., 1946-48; M-in-c. Gr. Ch., Goochland and Ch. Incarn., Mineral, Va., 1948-49.
- WEST, William Harold Lawrence (Ma.)**, 86 Atlantic St., New Bedford, Mass.—M-in-c. Ch. Gd. Shpd., Fairhaven, 1947—, b. London, Eng., May 10, 1898; s. Stanley Ward West and Rosa Helena (Hall) Royal Commercial Travellers' Sch., Pinner, Eng.; Angl. Theol. Coll., Can., L.Th. D.—May, 1924, Bp. of New Westminster; P.—Nov., 1924, Bp. of Yukon. m. Josephine L. Hepburn, June 2, 1924; c. three. Serv. in Can., 1924-40; Chapl. Can. Army, 1940-46.
- WESTAPHER, Clarence Van (Dal.)**, 10600 Preston Rd., Dallas 5, Tex.—R. S. Luke's Par., 1950—, b. Wash., D.C., May 21, 1922; s. Clarence Van Dyck Westapher and Adah Belle (McCown) H. Sch., Ft. Worth, Tex.; Tex. Chr. Un., B.A., 1944; S.-W. T. S., B.D., 1947. D.—Dec., 1946, Bp. H. T. Moore; P.—July, 1947, Bp. C. A. Mason. m. Dorothy Jean Krall, Oct. 4, 1947. Vic. S. Mark's Ch., Irving and S. Alb. Ch., Arlington, Tex., 1947-50.
- WESTON, Andrew Artemus (S.D.)**, Wounded Knee, S.D.—D.—Sept., 1940, P.—Mar., 1942, Bp. W. B. Roberts. s. Eliz. Sch., Wakpala, S.D., 1940-43; Assoc. R. Santee Mssn., S.D., 1943-47; P-in-c. Crow Creek Mssn., Ft. Thompson, S.D., 1947.*

WESTON, English Hopkins (U.S.C.), 704 Pendleton St., Greenville, S.C.—R. S. Andr. Ch., Greenville and Ch. Gd. Shpd., Greer and P-in-c. Epiph. Ch., Laurens, 1948—; b. Hopkins, S.C., Dec. 12, 1920; s. Christian Tucker Weston and Mary Postell (Hopkins). H. Sch., Lykesland, S.C.; Cit., B.A., 1941; V. T. S., B.D., 1943. D—Sept., 1943, P—Dec., 1944, Bp. J. Gravatt, Cur. Trin. Ch., Columbia, S.C., 1943-45; R. S. Andr. Ch., Greenville and P-in-c. Ch. Gd. Shpd., Greer, S.C., 1945-48.

WESTON, Milton Moran (N.C.), Tarboro, N.C.—R. S. Luke's Ch.—S. Aug. Coll. Sch., N.C.; How., 1902; Providence (O.) Un., Ph.B., 1905; King Theol. Hall, 1902; Bp. Payne Div. Sch., 1903. D—June, 1903, Bp. Randolph; P—Dec., 1905, Bp. Strange, Ch. S. John-the-Evang., Edenton and S. Phil. Ch., Elizabeth City, N.C.; R. S. Aug. Ch., Savannah, Ga.*

WESTON, Milton Moran, Jr. (Vt.), 270 Convent Ave., New York 31, N.Y.—Cur. and Bus. Mng. S. Phil. Ch., 1948—; b. Tarboro, N.C., Sept. 10, 1910; s. Rev. Milton Moran Weston and Catherine Cornelia (Perry). H. Sch., Raleigh, N.C.; Colmb., B.A., 1930; U. T. S., B.D., 1934. D—June, 1950, Bp. Gilbert for Vt. m. Miriam Yvonne Drake, June 27, 1946.

WESTON, William Treacey (N'k.), 45 Gordonhurst Ave., Upper Montclair, N.J.—Retired, 1949—; b. New York City, Nov. 10, 1881; s. James William Weston and Alice (Haley). S. Steph., B.A., 1906; Berk., 1909. D—June, 1909, P—May, 1910, Bp. Doane, m. May Robinson Harris, Sept. 14, 1909. Chr. Ch., Greenville, N.Y., 1909; S. Mark's Ch., Green Is., N.Y., 1912-17; R. S. Thos. Ch., Brandon, Vt., 1917-20; Gen. Secy. and Supt. Seamen's Ch. Inst. Amer., N.Y.C., 1920-36; Vic. Ch. Adv., Bloomfield, N.J., 1936-47.

WETHERELL, William Robert (C.), 532 Fullerton Pkwy., Chicago 14, Ill.—R. Ch. Our Sav., 1946—; b. Wilmington, Del., Aug. 10, 1914; s. William Warner Wetherell and Agnes (Hunter) Un. Del., B.A., 1935; G. T. S., 1938. D—June, 1938, P—May, 1939, Bp. Campbell, m. Grace Lewis, Aug. 24, 1943; c. one. On Staff S. Paul's Ch., Brooklyn, N.Y., 1938; Asst. P. S. Clem. Ch., Phila., 1938-43; R. Gr. Ch., Sterling and P-in-c. S. Anne's Ch., Morrisson, Ill., 1943-46.

WETHERILL, Francis Macomb (Pa.), 3012 W. Coulter St., Phila. 29, Pa.—R. Emerit. Ch. S. John Bapt., 1931—; Hon. Assoc. S. Sim. Ch., 1936—; b. Phila., Jan. 27, 1883; s. William H. Wetherill and Elisabeth (Proctor). Un. Pa., B.A., 1906, M.A., 1911; G. T. S.; P. D. S., S.T.M., 1925; Un. Ia., D.D., 1926; Tem., S.T.D., 1936. D—June, 1909, P—Dec., 1909, Bp. Whitaker, m. Anna J. Kerr, Nov. 29, 1921; c. one. Cur. Calv. Ch., Germantown, Phila., 1909-12; Dean Leonard Hall, 1912-14; Asst. R. Chr. Ch., Phila., 1914-18; Chapl. A. R. C., A. E. F., 1918; Chapl. U. S. A., 1918-19; R. Ch. S. John Bapt., Phila., 1919-31. Chapl. Pa. N.G., 1914-18. Grand Cdmr. Knights S. John, 1911-41; Regl. Dir. and Mem. Natl. Bd. Ord. Sir Galahad, 1940—; Dir. Home Mssy. Soc., 1913—; Dir. Alumni Bd., Tem., 1947—; Author: "Knights of St. John"; "A Secret Order for Boys of the Church"; "Healing in the Churches"; "The Heart's True Home, An Appreciation of Religious Beliefs"; "Youth Welfare," in Phila., 1936.

WETKLO, Oscar John Paul (Kan.), 9019 Vista Bonita, Phoenix, Ariz.—Retired, 1946—; b. Hamburg, Ger., Feb. 9, 1886; s. Carl Wetklo and Berta (von Cadeaux). Gym., Berlin, B.A.; State Exam. for Pastor Prot. Ch., Berlin, Ger.; Giessen, Basel, Geneva, Berlin, Greifswald, Bonn. D—Dec., 1928, P—Dec., 1929, Bp. Wise, m. Luise Friedrichs, Sept. 18, 1917; c. six. Prof. Langs., Friends Un., Wichita, Kan., 1927-31; R. Trin. Ch., Arkansas City, Kan., 1931-33; Soc. wk., 1933-36; Ch. wk., Ger., 1936-40; Min. Wk. Tex. and Cal., 1940-49.

WETTLING, Louis Eugene, Jr. (N'k.), 731 Reba Pl., Evanston, Ill.—; b. Omaha, Neb., July 27, 1893; s. Louis E. Wetting and Laura (Gregory). Un. Neb.; G. T. S. D—June, 1917, P—June, 1918, Bp. A. L. Williams, m. Frances E. Van Camp, Apr. 16, 1916; c. two. R. Holy Trin. Ch., Callaway, Neb.; Ch. Annunc., Oradell, N.J.*

WEVILL, Duane (N'k.), The Ward Homestead, Maplewood, N.J.—Retired, 1946—; b. Trenton, N.J., Dec. 30, 1866; s. Charles Horace Wevill and Mary Elizabeth (Glenn). P. D. S., 1918, S.T.B., 1920. D—May, 1918, Bp. Rhineland; P—Nov., 1918, Bp. Garland. Form. Reform. Episc. Min.; Asst. S. Mich. Par., N.Y.C., 1918-24; R. S. Thos. Ch., Newark, N.J., 1924-30; Vic. Ch. Epiph., Allendale, N.J., 1930-38; Asst. S. Paul's Par., Paterson, N.J., 1939-46.

WEYRICH, Harry Stansbury (N.J.), 220 Main St., South Amboy, N.J.—R. Chr. Ch., 1932—; b. Baltimore, Aug. 4, 1888; s. Joseph Weyrich and Grace Amelia (Stansbury). Milton Acad.; Peabody Conserv. Mus.; Div. Sch., Un. Chi. D—Apr., 1927, P—Dec., 1927, Bp. Murray, m. Jessie May Stallings, Oct. 5, 1916; c. one. Asst. Emm. Ch., Baltimore, 1927-29; P-in-c. same, 1929-31; Assoc. P. same, 1931-32. Mem. Bd. Rel. Educ., 1937-38.

WHARTON, George Edward (Ariz.), 5038 No. 18th Ave., Phoenix, Ariz.—Retired, 1950—; b. Toronto, Ont.,

Feb. 7, 1879; s. James Wharton and Ann (Holroyd). Lebanon Valley Coll.; Ya. Post-Grad. 1910-12; Sem. B.D., 1907. D—June, 1907, P—Dec., 1907, Bp. C. S. Olmsted, m. Anna T. Rattelsdorfer, June 25, 1909; c. two. Walsenburg, Colo., 1907-08; Glenwood Springs, Colo., 1908-10; Hamden, Conn., 1910-12; Scranton, Pa., 1912-16; S. Paul's Ch., Mexico, Mo., 1916-23; Chr. Ch., Boonville and M-in-c. S. Mary's Ch., Fayette, Mo., 1923-26; Gr. Ch., Jefferson City, Mo., 1926-34; Vic. Trin. Ch., Kingman, S. Paul's Ch., Chloride, Goldroad and Oatman, Ariz., 1934-41; Vic. S. Andr. Ch., Phoenix, Ariz., 1941-50. Author: Pamphlet, "Some Differences Between the Episcopal and the Roman Communion Concerning the Church."

WHARTON, George Franklin (La.), St. John's Church, Thibodaux, La.—R. S. John's Ch., Thibodaux and Chr. Ch., Napoleonville, 1950—; b. New Orleans, July 11, 1894; s. George Franklin Wharton and Mary Caswell (Coyle). Tulane Un., Mech. Elect. Engr.; Un. So.; Un. So., Theol. Dept., 1923. D—Dec., 1923, P—June, 1924, Bp. Sessums, m. Fleda Garfield Spencer, Dec. 27, 1927; c. one. Cur. S. Matt. Ch., Houma, La., 1924-26; R. Gr. Meml. Ch., Hammond, La.; R. Ch. Gd. Shpd., Lake Charles, La., 1929-50. Mem. Bd. Mssns., 1933-40; Mem. Bp. and Coun., 1941-46; Chrmn. Dept. Prom., 1942-46; Archd. So. La., 1938-42; Dean So. Convoc., 1946-49; Chrmn. Dept. Mssns., 1949—.

WHATLEY, Allan (N'k.), 336 No. Walnut St., East Orange, N.J.—R. S. Thos. Ch., Newark, 1944—; b. Belleoran, Nfld., Nov. 14, 1901; s. Uriah Whatley and Matilda Emma (Fudge). H. Sch., Belleoran; Bp. Feild Coll., St. John's, Nfld.; Un. Bp. Coll., Que., B.A., 1925; N. Y. U., M.A., 1929; G. T. S., 1928, S.T.B., 1929. D—Apr., 1928, Bp. B. Brewster, B.—Feb., 1929, Bp. Stearly, m. Viola Fountain, July 26, 1931; c. two. Asst. R. Trin. Cathd., Ch., Newark, N.J., 1928-30; R. Ch. Gd. Shpd., Ft. Lee, N.J., 1930-37; R. S. John's Ch., Union City, N.J., 1937-44; Mem. Bd. Rel. Educ., 1930-49; Mem. Field Dept., 1946—; Chrmn., 1948—; Chrmn. Presiding Bp's Fund, 1949—; Dioc. Chrmn. 400th Anniversary Prayer Book, 1949; Mem. Fin. and Adv. Bd., 1949—; Mem. Eccl. Court, 1947—; Author: "The Teaching Methods of Jesus."

WHEAT, Clayton Earl (Ma.), 228 W. 2nd St., Maysville, Ky.—Retired, 1946—; b. Winona, Minn., Aug. 7, 1881; s. Corneette Van Leigh Wheat and Reese (Dill). Un. So., B.A., 1904, M.A., 1917; E. T. S., B.D., 1917; Norwich Un., D.D., 1928. D—June, 1907, P—May, 1908, Bp. Tuttle, m. Roberta Stockton Cox, Apr. 29, 1909; c. one. Asst. Chr. Ch. Cathd., St. Louis, 1907; R. S. Geo. Ch., Griffin, Ga., 1911; Ch. S. John Evang., Hingham, Mass., 1911-13; Chapl. Sewanee Milit. Acad., 1913-16; Chapl. U. S. Milit. Acad., West Point, 1918-26; Prof. Engl., same, 1926-46. Col., U. S. A. Publ.: "Democratic Traditions of America."

WHEATCROFT, George Richard (Mo.), Box 700, Route 12, Houston, Tex.—P-in-c. S. Franc. Mssn., 1950—; b. Quincy, Ill., Aug. 8, 1918; s. George Frederick Wheatcroft and Margaret Elizabeth (Hedges). H. Sch., St. Louis; Wash. Un., B.A., 1940; U. T. S., 2 yrs.; V. T. S., B.D., 1943; Grad. wk. Mo. St. Coll. D—May, 1942, P—Feb., 1943, Bp. Scarlett, m. Anita Lyon, June 9, 1943; c. two. Asst. R. Ch. S. Mich. and S. Geo., St. Louis, 1943-45; R. Trin. Ch., Kirksville, Mo., 1945-50.

WHEATLEY, James McNeal (O.), 126 E. Washington St., Fort Wayne, Ind.—; b. Baltimore, June 30, 1896; s. Samuel Thomas Wheatley and Marie Louise (Taylor). D—June, 1928, P—Dec., 1928, Bp. Murray, m. Winifred Marie Taylor, July 15, 1916; c. two. P-in-c. S. Geo. Ch., Dundalk, Md.; Cur. S. Luke's Ch., Evanston, Ill., 1931-32; R. Trin. Ch., Ft. Wayne, Ind. and Exec. Secy., Dio. N.I., 1932-47. Archd. Dio. N.I.; Chrmn. Howe Conf.; Chrmn. Dept. Chr. Educ.; Mem. Stng. Com.; Exam. Chapl.; Mem. Dept. Mssns.*

WHEDON, Henry Curtis (C.N.Y.), 423 State St., Carthage, N.Y.—R. Gr. Ch., 1939—; b. Stanley, N.Y., Apr. 22, 1883; s. George Marshall Whedon and Ella Metcalf (Alcock). Acad. Canandaigua, N.Y.; Hob., B.A., 1904, D.D., 1936; G. T. S., 1908. D—May, 1908, P—Oct., 1909, Bp. W. D. Walker, m. Cynthia Anne Furness, Sept. 19, 1912. Gr. Ch., Randolph and S. Paul's Ch., E. Randolph, N.Y., 1908-10; Cur. Gr. Ch., White Plains, N.Y., 1910-12; R. S. Mark's Ch., Clark Mills, N.Y., 1912-17; S. Geo. Ch., Chadwicks, N.Y., 1912-16; Gethesame, Westmoreland and Sherrill Mssn., N.Y., 1916-17; R. S. Mark's Ch., Rochester, N.Y., 1917-25; S. John's Ch., Rochester, N.Y., 1921-25; Lectr. DeLancey Div. Sch., 1923-25; R. S. Paul's Ch., Oxford, N.Y., 1926-39; P-in-c. Trin. Ch., Great Bend, N.Y., 1939-41; P-in-c. S. Paul's Ch., Antwerp, N.Y., 1942-45. Dep. Prov. Syn.; Asst. Secy. Dio. C.N.Y., 1916-17, 1946-48; Exam. Chapl.; Dioc. Consultant, Hymn. Revis., 1940; Rur. Dean, 1933-39, 1949—.

WHEELER, Frederick Scherer. Died September 21, 1948. For data see Edition 1947.

WHEELER, Paul Moore (La.), 2651 Crestview Dr., Newport Beach, Cal.—R. S. Jas. Ch., Newport-Balboa, 1948—; b. Portland, Ore., Sept. 12, 1914; s. Frederick Hovey Wheeler and Ethel Bell (Moore). H. Sch., Portland; Un. Utah, B.A., 1936; Ch. Div. Sch. Pac., B.D.,

1939. D—July, 1939, P—May, 1940, Bp. Stevens. m. Frances Winifred Patterson, Oct. 10, 1939; c. one. Vic. S. Mary's Ch., Palms, Cal., 1939-41; R. S. Andr. Ch., Torrance, Cal., 1941-48. Chrmn. Dept. Chr. Educ., 1943-48; Rur. Dean, Long Beach Convoc., 1948—.

WHEELER, Temple Goode (W.Va.), Charles Town, W.Va.—Fndr. and Supt. Children's Haven, 1945—, b. Falls Church, Va., Apr. 12, 1904; s. Arthur M. Wheeler and Marian Edna (Johnson). Pub. Schs., Falls Church; DuBose Meml. Ch. Trng. Sch., Acad. Dept.; V. T. S.; DuBose Meml. Ch. Trng. Sch., 1936. D—Dec., 1936, Bp. Goodwin; P—Mar., 1938, Bp. Strider. m. Helen C. Caljow, May 1, 1928; c. one. P-in-c. Ch. Ascen., Hinton, W.Va., 1938-41; P-in-c. S. Steph. Ch., Romney, Emm. Ch., Keyser and Emm. Ch., Moorfield, W.Va., 1941-42; P-in-c. S. Mark's Ch., Berkeley Springs, W.Va., 1942-44; P-in-c. S. Andr. Ch.-on-the-Mt., Harper's Ferry and Zion Ch., Hedgesville, W.Va., 1942-45.

WHEELER, William Hardin (N.C.), 2914 Hampton Ave., Charlotte 4, N.C.—Chapl. Thompson Orph. and Trng. Inst., R. S. Andr. Ch., M-in-c. Chap. Hope and Asst. R. S. Pet. Ch., 1940—, b. Little Falls, N.Y., Sept. 29, 1879; s. Charles Volney Wheeler and Helen Eliza (Nellis). Trin., B.A., 1902; Ch. Div. Sch. Pac., 1905. D—June, 1905, P—Dec., 1905, Bp. W. F. Nichols. m. Lulu Richter Dowe, Oct. 7, 1909; c. four. Tuolumne and Sonora, Cal., 1905; Modesto, Cal., 1911; R. Ch. Adv., Oakland, Cal., 1912-17; S. Andr. Ch., Beacon-on-Hudson, N.Y., 1917-20; P-in-c. S. Jas. Ch., Wilmington, N.C., 1920-22; Supt. Thompson Orph. and Trng. Inst., Charlotte, N.C., 1922-40.

WHICHARD, Henry Walter, Jr. (W.T.), 813 Poplar Dr., Brady, Tex.—R. S. Paul's Ch., Brady, P-in-c. Gr. Ch., Llano and S. Luke's Ch., San Saba, 1947—, b. Norfolk, Va., Mar. 16, 1915; s. Henry Walter Whichard and Pattie Lawrence (Carroll). H. Sch., Norfolk; Geo. Wash. Un., B.A., 1935; V. T. S., B.D., 1944. D—Oct., 1944, P—May, 1945, Bp. W. A. Brown. M-in-c. Mecklenburg Co., Va., 1944-45; Asst. P. S. Phil. in the Hills, Tucson, Ariz., 1945-47; Chapl. Episc. Stds., Un. Ariz., 1946-47.

WHIPPLE, Charles Everett (Me.), St. Mary's Rectory, Falmouth Foreside, Portland, Me.—R. Ch. S. Mary-the-Virg., 1938—; Can. Precentor Cathd. Ch. S. Luke, 1942—, b. Hamilton, Mass., Sept. 22, 1913; s. Lester Myron Whipple and Gladys (Smith). Pub. Schs., Hamilton; Bates, B.A., 1934; Nash., E. T. S., 1937. D—June, 1937, Bp. Sherrill; P—May, 1938, Bp. Heron. Cur. S. Paul's Ch., Brockton, and Vic. S. John's Ch., Holbrook, Mass., 1937-38. Alt. Gen. Conv., 1940, Dep., 1943, 46, 49; Dep. Prov. Syn., 1941, 42, 44; Dioc. Youth Adviser, 1939-45; Dioc. Coun., 1941; Rgrstr., 1943; Chrmn. Fin. Dept., 1945; Secy. Dio., 1945; Prov. Pres., Natl. Dioc. Press, 1946—; Vice-Pres. and Trust. House Gd. Shpd., Dioc. Child. Home, 1940. Assoc. Ed.: "Northeast," Dioc. Mag., 1946—.

WHIPPLE, Christian Bennett (S.D.), Porcupine, S.D.—D-in-c. S. John's Ch. and S. Jude's Ch.—, b. Santee, Neb., Dec. 17, 1901; s. William Whipple and Florence (Frazier). Santee Mssn. Sch.; Sch., Genoa, Neb.; So. St. Tchrs. Coll., S.D.; Priv. tutors in Theol., completed course, 1926. D—Aug., 1926, Bp. Burleson; P—Mar., 1944, Bp. W. B. Roberts. m. Estherlyn Lucille Harlan, Dec. 11, 1928; c. four.*

WHIPPLE, Henry H. (S.D.), Wanblee, S.D.—, b. Santee, Neb., July 5, 1891; s. Garvin and Emma Whipple. Pub. Sch. and Ind. Govt. Sch., Santee; Sea, Spec. Stdt. D—Aug., 1917, P—Sept., 1919, Bp. Burleson. m. Linda Lawrence, Nov. 29, 1911; c. six. D-in-c. Ch. S. John Bapt., Crow Creek Ind. Mssn., S.D., 1917-20; Asst. S. Mary's Ch., Pine Ridge Dist., S.D., 1920-21; Asst. Pine Ridge Dist., S.D., 1921-22; Asst. P. Messiah Chap., Lower Brule Mssn., S.D., 1922-24; Asst. P. Cutmeat and Blackpipe Dist., Rosebud Mssn., S.D., 1924-28; Asst. P. Okreek Dist., S.D., 1928-29; Supt. Santee and Yankton Ind. Mssns., S.D., 1929-33. In-c. S. Mary's Chap., Sisseton Mssn., S.D., 1933-35. In-c. S. Jas. Ch., same, 1936—.

WHISTON, Charles Francis (Cal.), 2506 Buena Vista Way, Berkeley 8, Cal.—Assoc. Prof. Moral Theol., Ch. Div. Sch. Pac., 1945—, b. Yarmouth, N.S., Nov. 16, 1900; s. Frank Whiston and Jennie Maude (Hargrove). H. Sch., Stoneham, Mass.; Trin., B.A., 1926; Harv. M.A., 1927; E. T. S., B.D., 1930. D—June, 1929, Bp. Slattery; P—May, 1930, Bp. Babcock. m. Estelle Emily Reed, June 15, 1929; c. five. Asst. to R. Ch. Holy Nativ., Wuchang, China; Chapl. and Hd. Dept. Philos., Central China Coll. 1930-38; R. S. Steph. Ch., Middlebury, P-in-c. All SS' Mssn., Shoreham and Lectr. Middlebury Coll., Vt., 1938-41; Vic. S. John's Ch., Ashfield and Emm. Ch., Shelburne Falls, Mass., 1941-45. Publ.: "Instructions in the Life of Prayer." Forward Movement, 1945; Ed.: Fenelon's "Christian Perfection," 1947; "Teach Us to Pray," 1949.

WHITAKER, Robert H. (Ma.), Ignaciana St. at 17th, Quezon City, P.I.—Tchr. Ch. Hist., S. Andr. Theol. Sem., 1948—, b. Malden, Mass., Dec. 17, 1918; s. Harold Alden Whitaker and Beulah Maud (Ray). H. Sch., Malden; Gordon, B.Th., 1940; Boston Un., M.A., 1941; E. T. S., B.D., 1943; Harv. Div. Sch.; Ya. Div. Sch.; New Coll.,

Un. Edinburgh, Ph.D., 1948. D—Sept., 1943, Bp. Heron; P—Mar., 1944, Bp. Sherrill. Asst. Boston Un. Grad. Sch., 1940-41; Lay-Vic. S. Paul's Ch., Revere, Mass., 1941-43; Asst. Min. Irin. Ch., New Haven, Conn., 1943-45; Chapl. U. S. N. R., 1945-46; Guest Mem. Staff, Cathd. Ch. S. Mary, Edinburgh, Scotl., 1946-48. Author: "The Timaeus as a Basis for Plato's Ethics," Philosophical Forum, 1943; "Theodore of Tarsus: Archbishop of Canterbury, A.D., 668-690," 1948.

WHITALL, Edwin Clark, O.H.C. (N.Y.), Holy Cross, West Park, N.Y.—Novice Mstr., 1948—, b. Woodbury, N.J., Oct. 13, 1878; s. Charles Clement Whittall and Sarah Elizabeth (Clark). Nash., 1905. D—May, 1905, Bp. Nicholson; P—Dec., 1905, Bp. J. H. White. Chester, Ill.; Professed O.H.C., 1912. Chapl. Sisters S. Mary, Seawane, Tenn., 1919-25; Holy Cross Mssn., Liberia, W. A.

WHITCOMB, James Lanmon (N.Y.), Grace Church Rectory, Hastings-on-Hudson, N.Y.—R. Gr. Ch., 1945—, b. Keene, N.H., Oct. 1, 1889; s. Frank Herbert Whitcomb and Grace (Nims). H. Sch. and Trin. Sch., N.Y.C.; S. Steph., 1914; G. T. S., Spec. Stdt., 1922. D—Mar., 1925, Bp. Parker; P—July, 1926, Bp. R. T. Nelson for N.H. m. Josephine Hale, Jan. 12, 1918; c. three. Gov. Lake Delaware Boys Camp and Club, 1914-30. Cur. Trin. Ch., Ossining, N.Y., 1927-28; Asst. P. Ch. S. Edw.-the-Martyr, N.Y.C., 1928-30; R. and Hdmsr. Hoosac Sch., Hoosick, N.Y., 1930-41; R. and Pres. S. Barn. Ch., Troy, N.Y., 1941-45. Exam. Chapl., Dio. A., 1933-41; Rur. Dean, Troy, 1943-44; Trust. Bard, 1939-41; Dean, Valley Forge Youth Conf., 1945—; Bd. Dir. Youth Consult. Serv., 1947—; Bd. Rel. Educ., 1945-49.

WHITE, Beverley Tucker (S.Va.), 1128 Graydon Ave., Norfolk 7, Va.—R. S. Andr. Ch., 1947—, b. Warsaw, Va., Apr. 10, 1906; s. Rev. Luke Matthews White and Jane Ellis (Tucker). Woodberry Forest Sch.; Un. Va., B.S., 1929; V. T. S., B.D., 1932. D—June, 1932, Bp. H. St. G. Tucker for N'k.; P—Dec., 1932, Bp. Stearly. m. Elizabeth Steelman Naylor, June 17, 1933; c. two. Cur. S. Andr. Ch., So. Orange, N.J., 1932-34; R. S. Paul's Ch., Ivy Depot, Va., 1935-38; R. Emm. Ch., Harrisonburg, Va., 1938-47; Assoc. Prof. Madison Coll., 1940-47. Dep. Gen. Conv., 1949; Dioc. Exec. Bd., 1948-49; Chrmn. Dept. Prom., 1948-49.

WHITE, Charles Everette (W.M.), 200 E. Scott St., Grand Ledge, Mich.—P-in-c. Trin. Ch., 1949—, D—Dec., 1948, P—June, 1949, Bp. Whittemore. D-in-c. Trin. Ch., Grand Ledge, Mich., 1948-49.*

WHITE, Clifton Huntington (Ga.), 115 W. North St., Valdosta, Ga.—Vic. Chr. Ch., 1946—; Chapl. Ga. St. Woman's Coll., 1948—, b. Atlanta, Ga., Oct. 7, 1913; s. Harold Huntington White and Lelia Alexander (Sims). H. Sch., Atlanta; Emory Un., B.A., 1934. M.A., 1935; Grad. Stdt. Ch., 1937, 40. D—Apr., 1945, P—Mar., 1946, Bp. Barnwell. m. Dorothy Boothe Chichester, Aug. 24, 1938; c. three. Instr. Fine Arts, Emory Un., 1934-41; Prof. Art and Music, Ga. St. Woman's Coll., 1941—; Radio Rel. Lectr., 1948—; Dean Chap., Ga. St. Woman's Coll., 1945-48.

WHITE, D. Charles. Died January 18, 1950. For information see Edition 1947.

WHITE, Edward Sidney (Mil.), Nashotah, Wis.—Prof. Pastoral Theol., Nash., 1948—, b. Saskatchewan, Can., Oct. 17, 1887; s. Henry Sidney White and Anna (Dugan). W. T. S., S.T.B., 1913; Nash., D.D., 1940. D—May, 1913, P—Dec., 1913, Bp. Toll. m. Lilah M. McCormick, Jan. 1, 1916. P-in-c. S. Laurence Ch., Libertyville, S. Andr. Ch., Grayslake and S. Ign. Ch., Antioch, Ill., 1912-18; P-in-c. Ch. Holy Apos., Chicago, 1918-19; R. Ch. Holy Commun., St. Louis, 1919-29; R. Ch. Redem., Chicago, 1929-48. Dep. Gen. Conv., 1925; Mem. Stndg. Com., 1940—, Author: Var. arts. and pamphlets, Ch. Congress paper, 1927.

WHITE, Eliot (N.Y.), 12 Monroe St., New York 2, N.Y.—b. Boston, Feb. 20, 1872; s. John Stuart White and Georgie Anna (Read). Harv., B.A., 1892; E. T. S., B.D., 1895. D—June, 1895, P—Aug., 1897, Bp. H. C. Potter. m. Mabel Reynolds Moore, Apr. 6, 1904; c. two. Cur. Gr. Ch., N.Y.C., 1895-97; Sr. Cur. same, 1923-31; R. S. John's Ch., Worcester, Mass., 1897-1907; Secy. Dio. W.M.A., 1902-07; Var. chs. and lectured in 4 states, 1907-12; Cur. S. Chrys. Chap., N.Y.C., 1910-11; Port Chapl., Ellis Is., N.Y. Harbor, 1912-16; R. S. Paul's Ch., Ossining, N.Y., 1916-18; P-in-c. Gr. Chap., N.Y.C., 1918-23. Ed.: Annual Reports Dio. W.M.A., 1901-16; Prose and poetry publ. in num. mags. and newspapers.

WHITE, George Frederick (Mil.), 7822 Milwaukee Ave., Wauwatosa 13, Wis.—R. Trin. Ch., 1930—, b. London, Eng., Apr. 13, 1898; s. George James White and Verena (Beerli). King's Sch., Kew, Eng.; H. Sch., Lancaster, O.; O. St. Un.; Collg. Dept., Nash.; Nash., B.D., 1926, S.T.M., 1938; Carroll Coll., B.A., 1936. D—Nov., 1925, P—May, 1926, Bp. Ivins. m. Marion Goodwin, May 29, 1926. R. Trin. Ch., Mineral Pt., Wis., 1926-27; R. S. Luke's Ch., Milwaukee, 1927-30; Lectr. Rel. Educ., Nash., 1946-47. Alt. Gen. Conv., 1940, 43, 46; Mem. Bp. and

Exec. Bd., 1930-49; Chrmn. Dept. Rel. Educ., 1945-49; Mem. Wis. Youth Serv. Cmssn., 1947-49.

WHITE, Gerald (Mil.), 1244 Sherman Ave., Madison 3, Wis.—Chapl. S. Franc. House, 1949—; b. Fogo, Nfld., Can., Apr. 7, 1900; s. Rt. Rev. William Charles White and Fredericka Thorne (Bayley). Bp. Feild Coll.; King's Un., B.A., 1913, M.A., 1924; Keble Coll., Oxford, Eng., 1924-27. D—Dec., 1927. Bp. of Manchester; P—Sept., 1928, Bp. of Nfld. m. Adalin Brown, Oct. 23, 1948. Serv. in Eng., 1927-30. Nova Scotia, 1934-44 and Bermuda, 1944-48; Chapl. Racine Gram. Sch., Racine, Wis., 1930-33.

WHITE, Glenn William (S.H.B.), 87 No. Main St., Rutland, Vt.—Retired—; b. Ludlow, Vt., Mar. 23, 1878; s. Frank P. White and Katherine S. (Bixby), Middlebury, B.A., 1901, M.A., 1904, D.D., 1922; G. T. S., 1907. D—Dec., 1908. P—Nov., 1909, Bp. Lines. m. Emily J. Arnold (dec.), Apr. 2, 1907. R. Emm. Ch., Alexandria, Minn., 1907-08; Gr. Ch., Westwood, N.J., 1908-10; Chr. Ch., Albion, N.Y., 1910-18; Chr. Ch., Riverdale, N.Y.C., 1918-31.*

WHITE, Howard Dudley (S.H.B.), Tarrytown-on-Hudson, N.Y.—; b. Quincy, Ill., Oct. 11, 1898; s. John Thomas White and Frances (Bohon), Sea. Prep.; Sea. B.D., 1921; G. T. S., 1924-25, 1931-33; Colmb., 1933-34. D—June, 1920, Bp. Tuttle; P—Feb., 1922, Bp. Lines. m. Marjorie Camp, Apr. 4, 1923; c. one. R. Holy Cross Ch., Jersey City, N.J.; Annunc. Ch., Glendale, L.I.; S. Eliz. Meml. Chap., Priv., Eagle Valley, Sterlington, N.Y.; Prob. Off. Court Gen. Sessions under N.Y.C. Mssn. Soc.; R. S. Paul's Ch., Spring Valley and S. Steph. Chap., Pearl River, N.Y., 1927-29; R. S. Mark's Ch., Tarrytown-on-Hudson, N.Y., 1929-35.*

WHITE, Howard Russell (Ore.), 1931 Moss St., Eugene, Ore.—Retired, 1948—; b. Saybrook, Conn., Feb. 19, 1880; s. Rt. Rev. John Hazen White and Marie Louise (Holbrook), Howe Sch.; Trin., B.A., 1902; Nash. D—June, 1905, P—Jan., 1906, Bp. J. H. White, m. Mary Edna Johnson, Dec. 31, 1929. Instr. Collgt. Dept., Nash., 1904-05. On Staff Cathd. SS. Pet. and Paul, Chicago, 1906-10; Geth. Ch., Marion, Ind., 1910-12; Cur. S. Jas. Ch., So. Bend, Ind., 1912-17; Chapl. U. S. A., 1917-19; Archd. Dio. N.I., 1920-28; Instr. Howe Sch., Ind., 1928-30; R. S. Mary's Ch., Eugene, Ore. and Stdt. Pastor, Un. Ore., 1930-39; Archd. Dio. Ore., 1943-48. Mem. Bd. Rel. Educ., 1915-16; Secy. Bd. Mssns., 1916, both Dio. N.I.; Chrmn. Dept. Soc. Serv., Dio. N.I., 1923-28.*

WHITE, Hugh Carleton, Jr. (M.), 302 Elm St., Ypsilanti, Mich.—R. S. Luke's Ch., 1948—; b. Detroit, Apr. 5, 1921; s. Hugh Carleton White and Helen Grace (Lightbody), Cranbrook Sch., Mich.; Un. Va., 1943; V. T. S., B.D., 1947. D—Oct., 1946, P—Oct., 1947, Bp. Emrich. m. Mary Alice Chipman, June 19, 1948. Chapl. Episc. H. Sch., Alexandria, Va., 1944-47; Asst. Dir. Boys Camp, N.C., 1946. Field Secy. Soc. for Coll. Wk., 1947; Asst. Min. S. Luke's Ch., Ypsilanti, Mich., 1947-48. Brit. Army, 1942-44.

WHITE, John (E.), Denton, Md.—Retired, 1948—; b. Torr., Can., Dec. 16, 1878; s. Alfred White and Emma (Slater), Pub. Sch., Prep. Dept., Nash. and Nash., 1903. D—June, 1903, P—Nov., 1903, Bp. Nicholson. m. Daisy Evelyn Wright, 1904; c. four. Mssy. Nome, Alaska, 1903-06; R. Chr. Ch., Delavan, Wis., 1906-10; Zion Ch., Oconomowoc, Wis., 1910-17; Dean All SS. Cathd., Indianapolis, 1917-19; Ch. Our Sav., Sherburne, Vt., 1919-26; R. S. Paul's and I. U. Par., Kent Co., Md., 1926-34; Dean Trin. Cathd., Easton, P.-in-c. S. Paul's Ch., Trappe and All SS. Ch., Longwoods, Md., 1942-48. 3rd Gen. Conv., 1934, 37; Mem. Prov. Cmssn. Mssns., 3rd Prov. Chrmn. Field Dept., 1928-32, 1934—; Vice-Chrmn. Exec. Coun., 1934—; Mem. Exec. Coun., Field Dept., 1940. Co-Fndr. and Chrmn. Bd. Dirs. Kent and Queen Anne's Hosp., 1929-34.*

WHITE, Rt. Rev. John Chanler, 119 So. Walnut St., Springfield, Ill.—Retired Bp. Dio. Sp., 1947—; b. Chappels, S.C., May 21, 1867; s. Thomas Grimke White and Martha Phoebe (Edings), Porter's Sch., 1882; S. Steph., 1888, D.D.; G. T. S., 1891, S.T.D. D—May, 1891, P—June, 1892, Bp. Seymour. Con. Bp. Dio. Sp., May 14, 1924. m. Katherine Dresser (dec.) Sept. 10, 1891; c. two. S. Paul's Ch., Rantoul and S. Thos. Ch., Thomasboro, Ill., 1891-93; R. Chr. Ch., Waverly, Ill. and Chapl. and Secy. to Bp. Seymour, 1893-97; R. Holy Trin. Ch., Hartwell, O., 1897-1900; S. Paul's Ch., E. St. Louis, Ill., 1900-09; Mssy. Dio. Sp. w. Spec. Chg. S. Barn. Ch., Havana and Trin. Ch., Petersburg, Ill., 1909-16; R. Trin. Ch., Lincoln, Ill., and Archd. Dio. Sp., 1916-24; Bp. Dio. Sp., 1924-27; Archd. Organiz. Par. S. Paul, E. St. Louis, Ill.; Began Wk. S. Barth. Ch., Granite City and in Venice and Glen Carbon, Ill. Dep. Gen. Conv., 1913, 16, 19, 22; Secy. Dio. Sp., 25 yrs.; Secy. Stndg. Com. and Exam. Chapl. Dio. Sp. Ed.: "Springfield Churchman," 1918-24.

WHITE, Linden Harris. Died April 11, 1950. For data see Edition 1947.

WHITE, Luke Matthews (N'k.), 48 Union St., Montclair, N.J.—Retired, 1946—; b. Huntsville, Ala., Oct. 18, 1877; s. David Irvine White and Lucy (Matthews), Priv. Schs., Huntsville; Un. Va., B.A., M.A., 1902; V. T. S.,

1905, D.D., 1905. D—June, 1905, P—June, 1906, Bp. Gibson. m. Jane Ellis Tucker, June 27, 1905; c. three. Warsaw, Va., 1905-06; Pulaski, Va., 1906-09; Pulaski and Radford, Va., 1909-10; S. Mark's Ch., Shreveport, La., 1910-15; R. S. Luke's Ch., Montclair, N.J., 1916-46.

WHITE, Richard Kelly (Be.), 406 Jefferson Ave., Scranton, Pa.—R. S. Luke's Ch., 1946—; b. Stevensville, Md., Nov. 12, 1905; s. Thomas Walter White and Maude Eareckson (Kelly), H. Sch., Stevensville; Bethlehem Prep. Sch.; Wash. Coll.; Leh., 1929; P. D. S., S.T.B., 1931, S.T.M., 1932. D—June, 1931, P—Dec., 1931, Bp. Davenport. m. Elizabeth Groomer Constable, June 13, 1932; c. two. Trin. Ch., Elkton, Md., 1931-32; R. S. Paul's Ch., Georgetown and S. Mark's Ch., Millsboro, Del., 1934-42; Chapl. (Maj.) U. S. A., 1942-46. Alt. Gen. Conv., 1940; Dep. same, 1949; Dir. Boys' Camp Appoquinimink, Dio. Del., 1932-42; Mem. Exec. Coun., 1936-40; Exec. Secy. Soc. Serv., 1936-42; Mem. Exec. Coun., 1947; Mem. Exec. Bd. United Chs., 1947. Chapl. Del. Colony St. Trng. Sch., 1934-42; Dir. Sussex Co. Wel. Coun., 1936-42; Bd. Dir., Pub. Library, Scranton, 1946; Bd. Dir. Child Guidance Center, 1946; Bd. Dir. Welfare Center, Scranton, 1947; Bd. Dir. Chamber of Commerce, Scranton, 1949.

WHITE, Samuel Henry (W.), St. Simon's Vicarage, Croome, Md.—P.-in-c. S. Sim. Ch., 1934—; b. Montserrat, B.W.I., Dec. 16, 1895; s. Isaiah White and Susanna (Carty), Couva Eng. Ch. Sch., Exchange Roman Cath. Sch. and Exchange Can. Mssn. Sch., all Trinidad, B.W.I.; Tuskegee Inst.; Linc., B.A.; G. T. S., 1925. D—June, 1925, P—Dec., 1925, Bp. Garland. m. Marguerite Aurelia Smith, Dec. 22, 1926; c. four. P.-in-c. S. Cyril's Ch., Coatesville and Ch. Ascen., W. Chester, Pa., 1925-29; S. Monica's and S. Phil. Mssns., Wash., D.C., 1929-34.

WHITE, William Curtis (S.Va.), 5229 Powhatan Ave., Norfolk 8, Va.—Retired—; b. Norwood, N.J., May 1, 1871; s. Nathan Curtis White and Delia White (Dana), Trin., B.A., 1897, M.A., 1903; P. D. S., 1900, B.D., 1906. D—June, 1900, P—Dec., 1900, Bp. Whitaker. m. (1) Catherine Richardson Hansell (dec.), Nov. 5, 1900; (2) Ellen (Cox) Hughes, Jan. 27, 1943. Asst. Holy Trin. Meml. Chap., Phila., 1900-01; R. Holy Innoc. Ch., Key West, Fla., 1901-06; S. Mark's Ch., Clark Mills, N.Y., 1907-09; Gr. Ch., Utica, N.Y., 1909-11; S. Paul's Ch., Aurora, N.Y., 1911-15; Asst. S. Marg. Ch., Wash., D.C., 1917-18; Civ. Chapl. Camp Meade, Md., 1918; Chr. Ch., Wash., D.C., 1919-24; Trin. Ch., Wash., D.C., 1926-27; R. Emm. Ch., Hastings, Mich., 1927-30; Cur. S. John's Ch., Wash., D.C., 1936-40.

WHITE, William James (N'k.), 514 Abbott Ave., Ridgefield, N.J.—Vic. S. Jas. Ch., Ridgefield and Ch. Our Sav., Secaucus, 1927—; b. Homestead, Pa., Aug. 17, 1894; s. Rev. William John White and Clara (Walker), Ken., B.A., 1917; G. T. S., 1919, S.T.B., 1920; Colmb., M.A., 1920. D—Dec., 1918, Bp. Weller for P.; P—June, 1919, Bp. Whitehead. m. Doris Harrison, June 29, 1925. Loc. Ten. S. Paul's Ch., Lancaster, N.H., 1919; Cur. Zion and S. Tim. Ch., N.Y.C., 1919-20; Cur. S. Pet. Ch., Morristown, N.J., 1920-22; P.-in-c. All S. Mssn., Bergenfield, N.J., 1922-25; Mssy. Dio. N'k., 1925-27; Vic. Ch. Ascen., Bogota, N.J., 1927-46.

WHITEHEAD, Clarence Burnett. Died August 7, 1947. For data see Edition 1947.

WHITEHEAD, Harold Benjamin (W.Mo.), 1508 Benton Ave., Springfield, Mo.—R. S. John's Ch., 1948—; b. East Rochester, N.H., Aug. 4, 1901; s. John Whitehead and Mary Frances (Heeney), Pub. Sch., Tilton, N.H.; H. Sch., Worcester, Mass.; Colo. St. Tchrs. Coll.; S. John's Coll., 1924-28, B.A., B.D. D—Jan., 1928, Bp. Ingley; P—July, 1928, Bp. I. P. Johnson. m. Jessie Elizabeth Arrick, June 6, 1931; c. two. Vic. S. Andr. Ch., Ft. Lupton, Colo., 1929-30; Asst. R. Geth. Ch., Minneapolis, 1930-31; R. S. Mart. Ch., Fairmont, Minn., 1931-39; P.-in-c. Chr. Ch., Jackson, Minn., 1931-34; P.-in-c. Ch. Gd. Shpd., Blue Earth, Minn., 1936-39; R. Trin. Ch., Independence and P.-in-c. S. Paul's Ch., Lee's Summit, Mo., 1939-48; P.-in-c. Calv. Ch., Pleasant Hill, Mo., 1943-48. Mem. Eccl. Court, 1941—; Exam. Chapl., 1943—; Exec. Coun., 1942 and 1945—; Stndg. Com., 1946-47, 49—; Chrmn. Publ., 1945-48; Asst. Secy. Dioc. Conv., 1938-39 and 1945—; Faculty summer Youth Conf., 1944—; Dean, 1947 and 1949. Ed.: "Diocesan Bulletin," 1942-48.

WHITEHEAD, Walter Yates (S.D.), 212 W. 3rd Ave., Mitchell, S.D.—R. S. Mary's Ch., 1945—; b. Dover, N.H., July 31, 1896; s. John Whitehead and Mary Frances (Heeney), Colo. St. Tchrs. Coll.; S. John's Coll., B.A., B.D. D—Jan., 1929, Bp. Ingley; P—Sept., 1929, Bp. I. P. Johnson. m. Ada N. Starr, Oct. 15, 1931; c. one. S. Geo. Ch., Englewood, Colo., 1929-30; R. S. Phil. Ch., Harrisburg and Mssy. Centralia, Ill., 1930-32; R. S. Pet. Ch. St. Paul, 1932-45; P.-in-c. S. Andr. Ch., Scotland, S.D., 1946-47.

WHITEMAN, John Bartlett (W.Ma.), 746 Bernardston Rd., Greenfield, Mass.—R. S. Jas. Par., 1907—; b. Le Roy, N.Y., Oct. 30, 1879; s. John Nelson Whiteman and Isabelle (Bartlett), Rochester Acad.; Un. Roch.; E. T. S., B.D., 1903. D—May, 1903, Bp. W. Lawrence; P—May,

1904, Bp. Vinton. m. Alice Kurtz, Oct., 1906; c. one. Cur. Chr. Ch., Fitchburg, Mass., 1903-04; Cur. Calv. Ch., Germantown, Pa., 1904-06. Exam. Chapl., 1915-37; Mem. Stndg. Com., 1916-36.

WHITE PLUME, Robert (S.D.), Manderson, S.D.—In-c S. Phil. Chap., Pine Ridge Mssn.—D—Nov., 1929, Bp. W. B. Roberts.

WHITESIDE, Osmond Steen (Ore.), P.O. Box 434, Hillsboro, Ore.—Vic. All SS. Ch., 1946—; b. Portsmouth, N.H. June 21, 1902; s. Rev. Thomas Whiteside and Marie (Davis) H. Sch., Houlton, Me.; Un. Me., B.A., 1925; Boston Un., S.T.B., 1931. D—June, 1941, P—Jan., 1942, Bp. Dagwell. Cur. Gr. Meml. Ch., Portland, Ore., 1941-42; Vic. S. Pet. Ch., Albany, Ore., 1942-43; Chapl. U. S. A., 1943-46.

WHITESIDE, Paul Edward (N.T.), 3930 Paradise St., Vernon, Tex.—Vic. Trin. Ch., Quanah, 1950—; b. Burlington, N.J., Oct. 22, 1914; s. Rev. Edward E. and Theodora Grace Whiteside. H. Sch., Highmore, B.D.; Linc., B.A., 1936; McCormick Theol. Sem., B.D., 1939. D—June, 1950, Bp. Quarterman. m. Carrie Belle Burgess, Sept. 15, 1939; c. four. Presby. Min. 1939-50.

WHITESIDE, Paul Richard (Ok.), 112 W. 11th St., New York 11, N.Y.—b. July 14, 1920. D—June, 1946, Bp. Casady. Vic. S. Jas. Ch., Wagoner, Okla., 1946; Temp. Asst. Trin. Ch., Tulsa, Okla., 1946.*

WHITFIELD, William James (At.), 140 Eric Ave., Decatur, Ga.—R. Holy Comf. Ch., Atlanta, 1946—; b. Columbus, Miss., May 31, 1880; s. Nathan William Whitfield and Laura (Pickett). Franklin Acad., Columbus; Osborne's Coll., C.P.A., 1901; B.B.A., 1914; Self-educ. D—Sept., 1944, P—Sept., 1946, Bp. J. M. Walker. m. May Ellison, June 19, 1901; c. three. Vic. Holy Comf. Ch., Atlanta, Ga., 1943-46.

WHITFORD, Marsden Ezra (Sp.), 23 Hudson St., Berlin, Conn.—Hdmstr. Merricourt Sch., 1948—; b. Richmond, R.I., June 14, 1906; s. Henry Warren Whitford and De Lana (Laferriere). H. Sch., Hopkinton, R.I.; Antioch Coll., B.A., 1931; Colmb., B.A., 1934; Nash, B.D., 1941. D—Dec., 1940, Bp. Keeler; P—June, 1941, Bp. McElwain. m. Dorothy Ellen Carr, Aug. 23, 1934. R. S. Paul's Ch., Alton, Ill., 1941-48.

WHITING, Eric Jesse (M.), 23013 Raymond Ave., St. Clair Shores, Mich.—R. Trin. Ch., 1949—; b. Saskatoon, Can., Aug. 31, 1911; s. Rev. Jesse Whiting and Emily Beatrice May (Bigland). Gram. Sch., Bradford, Eng.; Un. Saskatch., B.A., 1937; Un. Emm. Coll., L.Th., 1936. D—June, 1936, P—May, 1937, Bp. of Brandon, Can. m. Laura Edith Rosalie Morgan, July 7, 1937; c. two. Serv. in Can., 1936-42. R. Trin. Ch., West Branch and P-in-c S. Thos. Ch., Omer and S. Andr. Ch., Rose City, Mich., 1942-49.

WHITING, Robert Whiting (Colo.), 39 Cascade Ave., Alamosa, Colo.—R. S. Thos. Ch., Alamosa, 1945—; Gen. Mssy. San Luis Valley, 1944—; b. Denver, Dec. 11, 1909; s. Walter Henry Crawley and Rae Minerva (Whiting). H. Sch., Englewood; Un. Colo., B.A., 1931. D—July, 1944, Bp. Phillips for Colo.; P—Feb., 1945, Bp. Ingley. m. Florence Genevieve Bell, June 2, 1935; c. four. Asst. to Dir. A. Jr. R.C.V., 1942-44. Pastor S. Thos. Ch., Alamosa, Colo., 1944-45.

WHITLEY, Harry Brearley (Neb.), 346 No. 13th St., Lincoln, Neb.—Chapl. Un. Episc. Chap., 1948—; b. Detroit, July 11, 1921; s. George Herbert Whitley and Eileen (McDermott). H. Sch., Detroit; Wayne Un.; Mich. St. Coll., B.A., 1942; G. T. S., L.Th. D—May, 1945, Bp. Creighton; P—Nov., 1945, Bp. Colmore. Asst. S. John's Cathd., Sauterice, P.R., 1945-46; R. S. Steph. Ch., Wyandotte, Mich., 1946-47; Cur. S. Luke's Ch., Evanston, Ill., 1947-48.

WHITLOCK, Bernard Godfrey. Died July 25, 1949. For data see Edition 1947.

WHITMAN, Robert Shaw Sturgis (S.Va.), Trinity Church, Lenox, Mass.—R. Trin. Ch., 1949—; b. New York City, July 27, 1915; s. Armitage Whitman and Mary Lyman (Sturgis). Lenox Sch., Mass.; Harv.; Geo. Wash. Un.; DuBose Meml. Ch. Trng. Sch.; Berk., G.Th., 1943. D—Sept., 1943, P—Mar., 1944, Bp. W. A. Lawrence. m. Eleanor English, Nov. 25, 1944; c. two. M-in-c S. Mart. Ch., Pittsfield, Mass., 1943-44; Vic. same, 1944-45; Chapl. U. S. A., 1945-46; Assoc. R. Bruton Par., Williamsburg, Vic. Gr. Ch., Yorktown and Chapl. Episc. Stdts., W. & M., Va., 1946-49.

WHITMAN, Walter Freeman (Mil.), Nashotah House, Nashotah, Wis.—Prof. Nash., 1932—; Chapl. Gen. Sisterhood Holy Nativ., 1937—; b. Cleveland, Feb. 8, 1893; s. Bryant Freeman Whitman and Kate Cordelia (Ford). Harv., B.A., 1913; Bex., B.D., 1917; Oxon., B.Litt., 1924; Nash., D.C.L., 1933; W. T. S., S.T.D., 1933; Ken., S.T.D., 1933. D—June, 1917, P—May, 1918, Bp. W. A. Leonard. m. Katherine Keeler, 1918. Assoc. Mssn., Shelby, O., 1917; Cur. S. Jas. Ch., Cleveland, 1918; Prof. Eccl. Polity and Canon Law, Bex., 1919-22; Oxford, Eng., 1922-24; Asst. Prof. Nash., 1924-32. Assoc. Ed.: "Anglican Theological Review."

WHITMARSH, Harold Conant (R.I.), 512 Westminster Ave., Elizabeth, N.J.—R. S. John's Ch., 1949—; b. Newport, R.I., Dec. 3, 1907; s. John Henry Whitmarsh and Bertha (Cobb). H. Sch., Newport; Springfield Coll., B.S.; Un. Geneva, Switz.; G. T. S., 1934. D—May, 1934, P—May, 1935, Bp. Perry. m. Earleen Virginia Fairweather, Aug. 4, 1934; c. two. Asst. S. Paul's Ch., Pawtucket, R.I., 1934-37; R. S. Paul's Ch., Wickford, R.I., 1937-42; Asst. S. Barth. Ch., N.Y.C., 1942-44; R. S. Jas. Ch., Woonsocket, R.I., 1944-49. Mem. Dioc. Con., 1947—; Mem. Dept. Prom. and Publ., 1948—; Chrma. Dioc. Every Mem. Canvas, 1948. Ed.: "The Rhode Island Churchman," 1948-49.

WHITMEYER, George Lee (Dal.), 2000 Olympic Blvd., Montebello, Cal.—Vic. S. Mich. Ch., 1950—; D—Jan., 1927, P—Feb., 1929, Bp. Fawcett. In-c S. John's Ch., Herrin, Ill.; P-in-c Chs., Union City, Paris and Dyersburg, Tenn., 1929-31; R. All SS. Ch., Briarcliff Manor, N.Y., 1931-35; R. All SS. Ch., Atlantic City, N.J., 1935-40; Dean S. Mark's Pro-Cathd., Hastings, Neb., 1940-42; P-in-c All SS. Ch., DeQuincy and Trin. Ch., DeRidder, La., 1942-43; Assoc. R. Trin. Ch., Galveston, Tex., 1943-44; R. All SS. Ch., Weatherford, Tex., 1944-48; Vic. S. Thos. Ch., Long Beach, Cal., 1948-49.*

WHITMORE, Holmes (Mil.), 924 E. Welles St., Milwaukee 2, Wis.—R. Emerit. S. Paul's Ch., 1944—; b. Quincy, Ill., June 21, 1873; s. Charles Edward Whitmore and Ada Jane (Holmes). Harv., B.A., 1895, M.A., 1899; E. T. S., B.D., 1898; Nash., D.D., 1935. D—June, 1898, P—May, 1899, Bp. W. Lawrence. Asst. S. Geo. Ch., N.Y.C., 1899-1902; R. Chr. Ch., Dayton, O., 1902-10; R. S. Paul's Ch., Milwaukee, 1910-44. Dep. Gen. Conv., 1904, 22, 25, 28, 31, 34, 37, 40; Stndg. Com., 1908-10, Pres., 1910—; Chrma. Dept. Rel. Educ.

WHITNEY, Clyde Elton (Neb.), P.O. Box 7, Scottsbluff, Neb.—R. S. Andr. Ch., 1948—; b. McCook, Neb., Oct. 3, 1901; s. Francis Elton Whitney and Jane Edith (Wootton). H. Sch., McCook, Neb., 1943. D—Aug., 1942, P—June, 1943, Bp. Becker. P-in-c S. John's Ch., Valentine, Neb., 1943-44. Bd. Trust. Evergreen Conf., 1949.

WHITNEY, Henry Foster (Ct.), 115 4th St., Savanna, Ill.—P-in-c S. Paul's Ch., 1935—; b. Green Bay, Wis., Mar. 17, 1896; s. Henry Eugene Whitney and Marion Virginia (Roberts). DuBose Meml. Ch. Trng. Sch.; W. T. S., 1931. D—June, 1931, P—Dec., 1931, Bp. Stewart. m. Alice E. Thomson, Sept. 10, 1921. Trin. Ch., Skokie, Ill., 1931-35.

WHITNEY, Jay Hudson (S.F.), Rt. 2, Box 566, Lakeland, Fla.—Asst. to R. All SS. Ch., 1947—; b. Torrington, Conn., Oct. 13, 1886; s. Andrew Clarence Whitney and Amelia Newman (Parrish). D—Oct., 1947, Bp. Wing.

WHITTEMORE, Alan Griffith, O.H.C. (N.Y.), Holy Cross Mssn., Kailahun, Sierra Leone, W.A.—b. Boston, June 20, 1890; s. Rev. Charles Tilestone Whittemore and Alice Griffith (Tillinghast). Wms., B.A., 1912, D.D., 1937; G. T. S., 1915. D—May, 1915, Bp. Codman; P—May, 1916, Bp. Babcock for Me. Cent. Me. Mssn., 1915-16; Holy Cross, West Park, N.Y., 1916; Holy Cross Mssn., Liberia, W.A., 1926-36; Superior O.H.C., 1936-48. Author: "The Presence of God"; "Psychology Reinforced by Religion"; "Are All Men Mystics?"

WHITTEMORE, Francis Lee (Ma.), 1020 High St., Dedham, Mass.—R. Emerit. S. Paul's Ch., 1936—; b. Cambridge, Mass., May 6, 1871; s. John Marshall Whittemore and Louise A. (Kelsey). Priv. Sch., Cambridge; Nobes Sch., Boston; Harv., B.A., 1892; E. T. S., B.D., 1895. D—June, 1895, P—May, 1897, Bp. W. Lawrence. Asst. Gr. Ch., New Bedford, Mass., 1897; Sr. Asst. Gr. Ch., Providence, R.I.; Ch. Our Sav., Providence, R.I., 1899-1904; R. S. Paul's Ch., Dedham, Mass., 1904-36.

WHITTEMORE, Henry Lawrence, Jr. (Conn.), 134 Sigaouray St., Hartford 5, Conn.—Cur. Trin. Ch., 1948—; b. Ardmore, Pa., Jan. 8, 1918; s. Henry Lawrence Whittemore and Caroline Doremus (Park). So. Kent Sch., Conn.; Wms., B.A., 1939; E. T. S., B.D., 1948. D—May, 1948, P—Dec., 1948, Bp. Budlong.

WHITTEMORE, Rt. Rev. Lewis Bliss, Res., 442 Madison Ave.; Off., 313 Federal Sq. Bldg., Grand Rapids, 2, Mich.—Bp. Dio. W.M., 1937—; b. Hartford, Conn., June 17, 1885; s. William E. Whittemore and Mary Bliss (Robinson). H. Sch., Hartford; Ya., B.A., 1907; E. T. S., B.D., 1915; Ken., D.D., 1939. D—May, 1915, P—May, 1916, Bp. W. Lawrence. Con. Bp. Coadj. Dio. W.M., May 1, 1936. m. Helen M. Crawford, Oct. 23, 1917; c. three. Cur. Chr. Ch., N.Y.C.; Asst. Calv. Ch., Pittsburg, 1917-23; R. Trin. Ch., Detroit, 1923-26; R. Gr. Ch., Grand Rapids, Mich., 1927-36; Bp. Coadj. Dio. W.M., 1936-37.

WHITTINGTON, Maxwell Stanward (U.S.C.), Jenkinsville, S.C.—Chapl. (Capt.), U. S. A., 1943—; b. Timmonsville, S.C.; s. Mack Conelious and Corine Minnie Whittington. Grade Sch., Timmonsville; Voorhees N. & I. Sch.; S.C. St. A. and M. Coll.; Bp. Payne Div. Sch., 1934. D—Sept., 1934, P—Sept., 1935, Bp. Finlay. m. Virginia Ruth Wilson, May 18, 1930. In-c S. Barn. Mssn., Jenkinsville, S.C., 1934-43; In-c S. Luke's Mssn., New-

berry, S.C., 1937-43; In-c. S. Aug. Mssn., Aiken, S.C., 1936-43.*

WHITTLE, Dennis (Va.), The Rectory, Cismont, Va.—R. Walker's Par., 1948—b. Ealing, London, Eng., Mar. 4, 1890; s. James Henry Whittle and Clara Waters (Dennis), H. Sch., Staffordshire, Eng.; Sch. Rel. Pedagogy, Hartford, Conn., Fed. B., 1914; Trin. Coll., Cambridge, Eng., B.A., 1911, M.A., 1921; V. T. S., 1922, D.—June, 1922, P.—June, 1923, Bp. W. C. Brown, m. Hazel Maud Pettingill (dec.), Sept. 20, 1920; c. two. Lt. Brit. Army, 1914-19; Rec'd Award of M.C., 1917, D-in-c. Luray, Va., 1922-23; R. same, 1923-27 and 1944-46; R. Covington, Va., 1927-30; R. S. Pet. Ch., Delaware, O., 1930-44; Instr. Pre-Flight Naval Aviation Sch., O. Wesl. Un. and Chapl. O. Wesl. Un., 1943-44; R. Neve Par. Asst. Supt. and Chapl. Blue Ridge Sch., Va., 1946-48.

WHITTLE, William (Mil.), 1232 Cass St., Milwaukee, Wis.—Retired, 1950—b. Croston, Eng., 1876; s. Henry Whittle and Anne (Robinson). Par. Sch., Croston; Harris Inst., Preston, Eng.; Sea, 1921, D.—June, 1917, Bp. Parker; P.—May, 1920, Bp. Wise, m. Minta Giberson, Oct. 14, 1921; c. one. Lay-R-in-c. Franklin, N.H., 1915; In-c. Concord, N.H., 1916-17; Topeka, Kan., 1 yr.; Mssy. Estherville and Mapleton, Ia., 3 yrs.; Mssy., Franklin, La., 1 yr.; R. S. Jas. Ch., Vincennes, Ind., 1927-28; Loc. Ten. S. Jas. Ch., Sault Ste. Marie, Mich., 1928-29; Mssy., York, Neb., 1929-34; R. S. Paul's Ch., Ashippun, Wis., 1934-38 and 1941-50; P-in-c. S. Mark's Ch., Beaver Dam, Wis., 1938-41.

WICHER, Edward Arthur, Jr. (Cal.), 4620 California St., San Francisco, Cal.—R. S. Jas. Ch., 1947—b. San Anselmo, Cal., Apr. 17, 1910; s. Rev. Edward Arthur Wicher and Elizabeth (Langlois) Drew Sch., San Francisco; Un. Cal., B.A., 1934; Stanford, Grad. Sch., 1934-35; San Francisco Theol. Sem., B.D., 1940; G. T. S., Grad. Study, 1946, D—Aug., 1946, P—Feb., 1947, Bp. Block, m. Helen Ann Brown, Oct. 2, 1943; c. two. Presby. Min., 1940-43; Chapl. U. S. A. A. F., 1943-45; Cur. S. Luke's Ch., San Francisco, 1946-47.

WICKENDEN, John Edward (W.N.Y.), 82 Clay St., LeRoy, N.Y.—R. S. Mark's Ch., 1948—b. Dover, Kent, Eng., Mar. 10, 1907; s. Charles W. Wickenden and Eva Blanche (Barron). Pub. Sch., Toronto; Wyc., L.Th. D—May, 1931, Bp. of Tor.; P—May, 1932, Bp. of Fredericton, m. Edna Beatrice Wright, May 28, 1932; c. three. Serv. in Can., 1931-44, R. S. John's Ch., Mt. Morris and P-in-c. Ch. Holy Apos., Perry, N.Y., 1944-48.

WICKER, Norvell Elliott, Jr. (Ky.), 2212 Douglass Blvd., Louisville 5, Ky.—Dean Chr. Ch. Cathd., 1944—b. Petersburg, Va., Apr. 24, 1897; s. Norvell Elliott Wicker and Katherine (Wingsfield), H. Sch., Petersburg; W. & M. V. T. S. B.D., 1922, D.—June, 1922, Bp. Thomson; P—June, 1923, Bp. B. D. Tucker, m. Marian Alta Bailey, Apr. 24, 1923; c. two. M-in-c. and R. S. Mart. Ch., Brandon and Southwark Pars., Va., 1923-25; R. Ch. Epiph., Danville, Va., 1925-44, Dep. Gen. Conv., 1940, 43, 49; Mem. Stndg. Com. and Chrmn. Dept. Soc. Relations, Dio. S.V.a.; Mem. Stndg. Com., Chrmn. Dept. Chr. Educ. and Chrmn. Cmssn. Ch. Mus., Dio. Ky.; Secy. Bd. Trust. Chatham Hall. 1st Citizen, Danville, Va., 1938.

WICKER, Worth (E.C.), 1207 Panola St., Tarboro, N.C.—P-in-c. S. Pet. Par., Washington, 1950—b. Newport News, Va., May 11, 1902; s. Walton Crump Wicker and Martha (Newman) Donaldson Milit. Sch.; Elon Coll., Ph.B.; Un. Pa.; V. T. S.; P. D. S. D—Sept., 1928, Bp. A. W. Knight; P—Dec., 1929, Bp. Darst. m. Ella Banning Pender, Dec. 24, 1926; c. one. D-in-c. S. John's Ch., Maple Shade, N.J., 1928-29; S. Jas. Ch., Bellhaven and In-c. Hyde Co. Mssns., N.C., 1929-31; S. Paul's Ch., Beaufort, N.C., 1931-34; R. S. Paul's Ch., Greenville, N.C., 1934-40; P-in-c. Ashokie and Assoc. Mssns., N.C., 1946-49. U. S. A., 1940-46 (Capt. F.A.), Retired Col. I.G.D.). Mem. Exec. Comm., 1934-35; Pres. Stndg. Com., 1940.

WICKERSHAM, George Woodward, 2nd (Pa.), 535 Haws Ave., Norristown, Pa.—R. All SS. Ch., 1946—b. Lawrence, N.Y., Jan. 16, 1913; s. Cornelius Wendell Wickersham and Rosalie Neilson (Hinkley), S. Mark's Sch., Southboro, Mass.; Harv. B.A., 1935; V. T. S., B.D., 1942, D—June, 1938, P—June, 1939, Bp. Manning, m. Elizabeth Wister Craighill, June 14, 1938; c. two. Asst. Chr. Ch., Cambridge, Mass., 1938-39; R. Chr. Ch., Warwick, N.Y., 1939-42; Mssy-in-c. Ch. Gd. Shpd., Greenwood Lake, N.Y., 1939-42; R. same, 1942-43; Chapl. U. S. N., 1944-46.

WICKHAM, Frank Marshall (Cal.), 2900 Bonifacio St., Concord, Cal.—Vic. S. Mich. and All Ang. Ch., 1947—b. Paterson, N.J., Apr. 24, 1909; s. Frank Webster Wickham and Gertrude Annie (Marshall), H. Sch., Los Angeles; Chapman, B.A., 1939; Ch. Div. Sch. Pac., B.D., 1942, D—July, 1942, P—July, 1943, Bp. Stevens, m. Helen Blossom Hawkes, June 20, 1943; c. one. Vic. Gr. Chap., Long Beach, Cal. and Asst. to Chapl. T. P. Riddle, U. S. N., 1942-43; Cur. S. Mark's Ch., Glendale, Cal., 1943-44; Assoc. R. S. Franc. Ch., San Francisco, 1944-46.

WIDDIFIELD, Charles George (Mo.), 7800 Black-

berry St., University City 5, Mo.—Min. of Educ. Ch. S. Mich. and S. Geo., 1946—b. Midland, Mich., June 1, 1916; s. Rev. James Gillespie Widdifield and Nellie Victoria Blanche (Clatworthy), H. Sch., Detroit; Trin., B.S., 1938; G. T. S., S.T.B., 1941, D—May, 1941, P—Nov., 1941, Bp. Creighton, m. Margaret Scarlett, Dec. 4, 1942; c. one. Asst. S. Paul's Ch., Columbus, O., 1941-43; Chapl. U. S. N., 1943-46.*

WIDDIFIELD, James Gillespie (M.), 14225 Mark Twain Ave., Detroit, Mich.—R. S. Paul's Meml. Ch., 1925—b. Picton, Ont., Sept. 3, 1887; s. Charles Howard Widdifield and Emma Morgan (Gillespie), Un. Tor., B.A., 1909; Trin., L.Th., 1911, D—June, 1910, P—1911, Bp. of Tor. Serv. in Can., 1910-13; S. John's Ch., Midland, Mich., 1913-17; S. Pet. Ch., Tecumseh, Mich., 1917-19; Secy. Y.M.C.A., France, 1917-18; Asst. S. John's Ch., Detroit, 1919-20; Actg. R. same, 1920-21; Archd. Detroit, 1921-25. Mem. Exec. Com.; Dept. Chr. Soc. Relations; Exam. Chapl.; Stndg. Com.

WIDNEY, Charles Leonidas (Tenn.), P.O. Box 4, Germantown, Tenn.—R. S. Geo. Ch., 1941—b. New Iberia, La., Dec. 4, 1896; s. Clarence Lavergne Widney and Carlotta (McClung), H. Sch., Chickasha, Okla.; Un. So. B.A., 1920, B.D., 1922, D—June, 1922, P—Mar., 1923, Bp. Thurston, m. Bertha Clay Ragland, June 22, 1927; c. two. P-in-c. S. Luke's Ch., Ada and S. Paul's Ch., Holdenville, Okla., 1922-24; Gen. Mssy., 1925; R. Emm. Ch., Shawnee, Okla., 1925-30; R. Otey Meml. Par. and Assoc. Mssns., Sewanee, Tenn., 1930-41. Cler. Trust. Un. So., 1924-30; Secy. and Rgrstr. Dist. Okla., 1925-30; Mem. Bp. and Coun., 1931-34; Dean Convoc. Memphis, 1947-48. Dean Boy Scout Camp, Nashville, Conn., 1938; Secy. So. Conf. Mtn. Wkrs., 1941. Publ.: Hist. Sewanee Chapt. A.T.O., 1927.

WIECHERT, Hillman Root (S.O.), 416 So. High St., Urbana, O.—R. Ch. Epiph., 1948—b. Pawtucket, R.I., June 4, 1918; s. Henry August Wierchert and Ida (Root), H. Sch., Pawtucket; Moses Brown Sch.; Hob., B.A., 1941; E. T. S., 1944, D—Jan., 1944, P—Sept., 1944, Bp. Perry, m. Janet Elizabeth Secor, Nov. 5, 1948, R. Trin. Ch., London, O., 1944-46; Assoc. R. Gr. Ch., Medford, Mass., 1946-48.

WIELAGE, Frederick Henry (Mil.), Chaplain Section, Hq. 8th Army, A.P.O. 343, c/o P.M., San Francisco, Cal.—Chapl. (Capt.), U. S. A., 1947—b. Clinton, Ia., Mar. 21, 1896; s. Herman Henry Wielage and Alice Nora (Hoover). Lyon's Independent Sch. Dist., Clinton; Nash. Collgt. Dept., 1928; Nash., 1934, D—May, 1931, P—May, 1932, Bp. Ivins, On Staff City Mssn., N.Y.C., 1932; Cur. Ch. Holy Cross, Kingston, N.Y., 1933; P-in-c. S. Agnes' Chap., Newburgh, N.Y., 1935-36; R. S. Edm. Ch., Milwaukee, 1936-39; R. S. John's Ch., Valentine, Neb., 1939-42; Chapl. (Maj.) U. S. A., 1942-46; P-in-c. Holy Trin. Ch., Prairie du Chien, Wis., 1946-47; P-in-c. S. Barn. Ch., Richland Center, Wis., 1947.

WIELAND, George Alvin (Ol.), Round Hill Rd., Greenwich, Conn.—Dir. Home Dept., Natl. Coun., 1942—b. Sandusky, O., July 28, 1884; s. Jacob C. and Amelia C. Wieland, Ken. B.A., 1907, M.A., 1911, D.D., 1944; Bex., B.D., 1909, S.T.M., 1926, S.T.D., 1928, D—June, 1909, P—June, 1910, Bp. W. A. Leonard, m. Helen Deatrice, Jan. 1, 1910; c. one. Vic. Gr. Ch., Defiance and R. Chr. Ch., Huron, O., 1910; R. S. Paul's Ch., Norwalk, O.; S. John's Ch., Globe, Ariz., 1922-26; R. Ch. Epiph., Seattle, 1926-39; Exec. Secy. Divis. Dom. Mssns., Natl. Coun., 1939-42; Dep. Gen. Conv., 1925, 28, 34, 37; Exam. Chapl., 1927-39; Pres. Stndg. Com., 1930-39; Trust. Dio. Ol., 1936-39.

WIESBAUER, Henry Harvey Frank (Colo.), 847 E. 64th St., Chicago 37, Ill.—b. Erie, Pa., Sept. 15, 1913; s. Walter Arbuckle Wiesbauer and Esther Mahaiida (Bloom), H. Sch., Erie; Grove City Coll., B.A., 1937; P. D. S., Th.B., 1942; Un. Buffalo Sch. Soc. Wk., M.S.S., 1946, D—Nov., 1942, Bp. Ward; P—Dec., 1943, Bp. Wroth, m. Ruth E. Trudel, Sept. 25, 1948. Lay-Asst. S. Pet. Ch., Glenside, Pa., 1939-40; Lay-Asst. S. Giles' Chap., Upper Darby, Pa., 1941-42; Vic. S. Pet. Ch., Waterford and S. John's Ch., Erie, Pa., 1942-45; Can-in-c. Soc. Wk., S. Paul's Cathd., Buffalo, N.Y., 1945-46; Dir. Past. Coun. Center, S. Paul's Cathd., Boston, Mass., 1947-48; Dir. Soc. Serv. Dept., Denver Coun. Chs., Colo., 1948-49; Author: Arts. and Reviews in "Journal of Pastoral Care," Boston; Contr.: "Psychiatry and Religion," by J. L. Liebman.

WIGGINS, Arthur Verne (Lib.), Story City, Ia.—Retired—b. Story City, Ia., June 17, 1891; s. Ernest George Wiggins and Lillian Alzina (Sheffield), H. Sch., Story City; Ia. St. Coll., B.S., 1927; Berk., 1 yr. D—Mar., 1930, P—June, 1931, Bp. Campbell, Holy Cross Mssn., Masambolahun, Liberia; S. John's Sch., Cape Mt., Liberia, 1931-33.

WILBUR, Newton Clarence (Lex.), 224 Ward Ave., Bellevue, Ky.—M-in-c. S. John's Ch., 1949—b. Norwich, Conn., Mar. 25, 1916; s. Eleazar Woodward Wilbur and Anna Arminda (Jones), Geo. Wash. Un.; V. T. S., 1949.

D—Feb., 1949, P—Sept., 1949, Bp. Moody. m. Dorothy Anne Dearing, Mar. 13, 1943.

WILBUR, Paul Duliver (Lex.), 1067 Jackson Rd., Park Hills, Covington, Ky.—R. Trin. Ch., 1946—b. No. Adams, Mass., June 28, 1902; s. Eleazer Woodward Wilbur and Anna Arminda (Jones). Br., 1920-22; Trin., 1924; G. T. S., 1927, S.T.B., 1928. D—June, 1927, P—June, 1928, Bp. Manning. m. Martha Virginia Hamilton, Feb. 9, 1938. M-in-c. Chap. Atonc, Bronx, N.Y., 1927-28; Asst. S. Pet. Ch., Niagara Falls, N.Y., 1928-32; R. S. Thos. Ch., Bethel, Conn., 1933-36; R. Ch. S. Steph. and Incarn., Wash., D.C., 1937-43; Chapl. (Maj.), U. S. A. A. F., 1943-46. Exec. Coun., Dept. Rel. Educ., Dept. Mssns. and Ch. Ext., 1941-42; Stndg. Coun., Chrmm. Bd. Exam. Chapl., Exec. Coun., Secy. Bd. Mssns., 1947-49; Dean Dio. Lex., 1948—; Dep. Gen. Conv., 1949; Pres. Wash. Cler., 1942; Vice-Pres. Wash. Min. Union, 1942; Exec. Coun. Wash. Fed. Chs., 1942. Chapl. House of Repr., Conn., 1935-36; Pres. Kenton Co. Prot. Assoc., 1949.

WILCOCK, John Joseph Henry (W.Mo.)—b. Preston, Lancs., Eng., May 9, 1887; s. John Wilcock and Trepheque Annie (Jackson). D—Nov., 1915, P—Feb., 1917, Bp. Longley. P-in-c. S. Steph. Ch., Newton, Ia., 1917-27; Asst. S. Andr. Ch., Kansas City, Mo., 1927; R. Gr. Ch., Carthage, Mo., 1927-32; Cur. Chr. Ch., Bloomfield and Glen Ridge, N.J., 1934-35. Mem. Bd. Rel. Educ., Dio. W.Mo.*

WILCOX, Albert Edward (Pa.), R.F.D. 1, Honey Brook, Pa.—R. S. Mark's Ch., Honey Brook and Ch. S. Mary, Warwick, 1946—D—May, 1937, P—Feb., 1938, Bp. Taitt. Cur. S. Paul's Ch., Chester, Pa., 1937-40; R. S. Steph. Ch., Norwood, Pa., 1940-41; R. Ch. Holy Comf., Arominink, Drexel Hill, Pa., 1941-46.

WILCOX, Charles Earl (Sa.), 507 E. Ave. A, Hutchinson, Kan.—R. Gr. Ch., 1942—b. Somerville, N.J., Mar. 11, 1912; s. Charles Erastus Wilcox and Jenny Alawena (Houngton). Pub. Schs., N.Y.C.; Colo. St. Coll. Educ.; Ft. Hays Kan. St. Coll., B.A.; G. T. S., 1936. D—June, 1936, Bp. Manning; P—Dec., 1936, Bp. Mize. m. Edith Elizabeth Elsdon, July 9, 1938; c. three. P-in-c. Trin. Ch., Norton, S. Paul's Ch., Goodland and Ch. Ascen., Colby, Kan., 1936-42.*

WILCOX, Edwin Francis (Kan.), 341 No. Market St., Wichita 2, Kan.—Retired, 1948—D—May, 1908, Bp. Lines; P—May, 1909, Bp. Millspaugh. S. Geo. Ch., N.Y.C., 1908-09; Archd. Salina, Kan., 1910-11; R. S. John's Ch., Ft. Smith, Ark., 1911; S. Paul's Ch., Webb City, Mo., 1916-18; Secy. Dio. W.Mo. and Bps. Mssy., 1918-26; R. Gr. Ch., Winfield, Kan., 1926-48.*

WILCOX, Ellery Irving. Died May 13, 1948. For data see Edition 1947.

WILCOX, George Dawley, 2nd (Conn.), 15 Highland Ter., Stafford Springs, Conn.—R. Gr. Ch., Stafford Springs and Chapl. St. Trng. Sch. and Hosp., Mansfield, 1926—b. Providence, R.I., Dec. 29, 1896; s. Frank Howard Wilcox and Annabelle (Sampson). Br., B.A.; Nash., B.D., 1920. D—Nov., 1919, Bp. Weller; P—Nov., 1922, Bp. Perry. m. Maybelle Allena Edwards, Jan. 25, 1921; c. one. Asst. R. Trin. Ch., Pawtucket, R.I., 1923-26. Secy. Hartford Archdrny., 1939-44.

WILCOX, Ray Milton. Died March 23, 1949. For data see Edition 1947.

WILCOX, Stanley Victor. Died February 16, 1950. For data see Edition 1947.

WILD, Frederick Charles Henry (F.L.), 502 6th Ave., Holdrege, Neb.—P-in-c. S. Eliz. Ch., Holdrege and S. Paul's Ch., Arapahoe, 1949—b. Southampton, Eng., May 16, 1897; s. Joseph Wild and Martha (Yeatman). Un. Manitoba, B.A., 1927; S. John's, Winnipeg, L.Th., 1930. D—June, 1927, P—June, 1928, Archbp. S. P. Mattheson. m. Jeannette Gould Harter, June 1, 1943. Serv. in Can., 1927-39; Mssy-in-c. All SS. Ch., Valley City, Enderlin and Lisbon, N.D., 1939-44; R. S. Paul's Ch., Marinette, Wis., 1944-49.

WILDER, Alfred James (W.), 9015 Woodland Rd., Silver Spring, Md.—Retired, 1940—Un. O., B.A.; Bex., 1896; W. T. S., S.T.B. D—July, 1896, P—May, 1897, Bp. Vincent. m. Lilla E. M. Sheppard, Mar. 17, 1911. Asst. Chr. Ch., Cincinnati, 1896; R. Ch. Heav. Rest, Springfield, O., 1901-06; S. Mary's Ch., Daytona, Fla., 1906-11; Gen. Mssy., Hocking Valley, O., 1911-15; S. Pet. Ch., Gallipolis, O., 1915-18; R. Gr. Ch., Pomeroy, O., 1916-18; Dean S. Paul's Cathd., Marquette, Mich., 1918-19; Archd. Marquette, 1919-20; S. Alb. Ch., Highland Park, Detroit, 1920-28; Field Rep. Wash. Cathd., 1928-31; R. S. Andr. Ch., Wash., D.C., 1932-40.*

WILDER, Lesley, Jr. (Cal.), 15 2nd Ave., San Mateo, Cal.—R. S. Matt. Ch., 1948—b. Tampa, Fla., Sept. 21, 1912; s. Reuben Lesley Wilder and Mittie (Griffin). H. Sch., Tampa; Un. Fla., B.A.E., 1937; V. T. S., B.D., 1941. D—June, 1941, P—Jan., 1942, Bp. Juhan. P-in-c. Gr. Chap., Jacksonville, Ch. Our Sav., Mandarin and Chapl. Bolles Sch., Jacksonville, Fla., 1941-42; Chapl. U. S. N., 1942-46; Asst. S. Thos. Ch., N.Y.C., 1946-48.

WILDING, Charles William (Conn.), Godfrey Pl., Wilton, Conn.—R. S. Matt. Ch., 1940—b. Harrison, N.Y., Oct. 11, 1911; s. William Arnold Wilding and May

Lillian (Young). H. Sch., Harrison; Trin., B.A., 1936; Berk., B.D., 1938. D—June, 1938, Bp. Manning; P—June, 1939, Bp. Taitt. m. Frances Alvira Gerster, July 23, 1938; c. two. Cur. Chr. Ch., Rye, N.Y., 1938; Cur. S. Pet. Ch., Phila., 1938-40.

WILES, Charles Preston (N.C.), 4847 Duke Station, Durham, N.C.—P-in-c. S. Jos. Ch., 1948—b. New Market, Md., Aug. 5, 1918; s. Charles Wesley Wiles and Nellie Lillian Louise (Burgess). H. Sch., Brunswick, Md.; Wash. Coll., B.A., 1939; Duke, M.A., 1945; W. T. S., B.D., 1947. D—Nov., 1947, Bp. Powell; P—Dec., 1948, Bp. Peck. Vic. S. Jos. Ch., Durham, N.C., 1947-48. Author: "Religion and Crime."

WILEY, Henry Ward (L.A.), Sonora, Cal.—R. S. Jas. Ch., 1949—b. Berkeley, Cal., Jan. 29, 1907; s. Henry Orton Wiley and Alice May (House). Pasadena Coll. Acad.; William Jewell Coll., B.A., 1934; Pac. Sch. Rel., M.A., 1936; S.-W. T. S., 1936-37. D—Aug., 1937, P—May, 1938, Bp. Porter. m. Florence N. Perry, June 16, 1941. In-c. S. Mich. and All Ang. Ch., Fort Bragg, Cal.; In-c. Gd. Shpd. Ch., Cloverdale, Cal., 1937-40; Cur. S. Aug.-by-the-Sea, Santa Monica, Cal., 1940-41; Vic. S. Mary's Ch., Palms, Cal., 1941-49.

WILEY, Lester Vernon (Ok.), 110 E. 17th St., Ada, Okla.—R. S. Luke's Ch., 1948—b. Esparto, Cal., June 23, 1905; s. Henry Orton Wiley and Alice May (House). Schs., Pasadena and Berkeley, Cal.; Pasadena Coll., B.A., 1929; P. S. R., M.A., 1931, B.D., 1932; S.-W. T. S., S.T.M., 1934. D—Oct., 1934, P—Sept., 1935, Bp. R. B. Gooden. m. Barbara Anne Horton, June 7, 1944; c. two. Tutor Hist., Psych. Rel., S.-W. T. S., 1933. Lectr., 1933-34; Vic. S. John's Ch., Fallbrook, Cal., 1935-38; Chapl. Harv. Sch., Los Angeles, 1938-42; Vic. Chr. Ch., Los Angeles, 1942-46; Vic. S. Anne's Ch., Lynwood, Cal., 1946-47; P-in-c. Chr. Ch., Redondo Beach, Cal., 1947-48.

WILEY, Ronald Ansley (Pa.), 150 Krams Ave., Phila. 27, Pa.—R. S. Dav. Ch., 1946—b. Phila., June 27, 1915; s. John Ansley Wiley and Helen Carin (Borbeck). H. Sch., Phila.; Tem., B.S., 1937, S.T.B., 1941, S.T.M., 1946; Un. Pa., M.A., 1938. D—June, 1944, P—July, 1945, Bp. Hart. m. Alberta Carlyn Hill, May 29, 1940. D-in-c. Ch. Redeem., Andalusia, Pa., 1944-45; R. same, 1945-46.

WILKE, Carl Edward (Tex.), P. O. Box 523, Richmond, Tex.—R. Calv. Ch., 1947—b. Milwaukee, Apr. 1, 1920; s. Carl August Wilke and Edith (Gauter). H. Sch., Milwaukee; Marquette Un., B.S., 1941; G. T. S., S.T.B., 1944. D—Apr., 1944, P—Oct., 1944, Bp. Ivins. m. Frances Stimpson, June 9, 1947; c. one. Cur. S. Mark's Ch., Milwaukee, 1944-46; Chapl. S. Mary's Hosp. for Children, N.Y.C., 1946-47.

WILKES, Rex Bozarth, Jr. (Md.), 709 Park Ave., Baltimore 1, Md.—R. Gr. and S. Pet. Ch., 1949—b. Marble Falls, Tex., Aug. 18, 1908; s. Rev. Rex Bozarth Wilkes and Fay (Stauffer). H. Sch., Stuttgart; N. W., B.S., 1930; S.-W. T. S.; U. T. S., Grad. Stdy., 1932; Chi. Div., Grad. Stdy., 1935. D—Apr., 1934, Bp. McElwain for C.; P—Nov., 1934, Bp. Stewart. m. Berniece Metcalf, June 10, 1935; c. three. Instr. Speech. and Hom., S.-W. T. S., 1931-34; R. Ch. Messiah, Chicago, 1934-42; Educ. Secy. Youth Divis., Natl. Coun., 1941-42; R. S. Steph. Ch., Miami, Fla., 1942-48. Chrmm. Youth Cmsn., Dio. C., 1937-40; Chrmm. Dept. Chr. Soc. Relations, 1947-48; Exam. Chapl., 1944-48. Publ.: "God and Myself"; "Youth to Youth."

WILKIE, William James. Died May 4, 1949. For data see Edition 1947.

WILKINS, John P. (Conn.), 20 High St., Bristol, Conn.—R. Trin. Ch., 1925—D—May, 1909, P—Feb., 1910, Bp. Webb. Asst. All SS. Ch., Hoosick, N.Y.; R. S. Paul's Ch., Dowagiac, Mich.; Cur. S. Paul's Ch., New Haven, Conn., 1919-22; R. Gr. Ch., Stafford Springs, Conn., 1922-25.*

WILKINS, William Alfred (E.C.), 606 Johnson St., New Bern, N.C.—R. S. Cypr. Ch., 1949—b. Portsmouth, Va., Oct. 12, 1902; s. William Esque Wilkins and Mamie (Rodgers). H. Sch., Norfolk, Va.; Tem., 1925-28; P. D. S., Th.B. (c.l.), 1931, Th.M., 1933. D—June, 1931, P—June, 1932, Bp. Taitt. m. (1) Sara M. Griffin (dec.), 1929; (2) Lydia Marie Gardine, July, 1932; c. two. Cur. Holy Trin. Ch., Phila., 1931-33; Vic. S. Barn. Ch., Pasadena, Cal., 1933-43; Vic. S. Mart. Ch., Los Angeles, 1937-43; Chapl. U. S. A., 1943-45; R. S. Luke's Ch., Houston, Tex., 1946-49. Arts.: Los Angeles Churchman, Forth, Living Church and Witness.

WILKINSON, Howard Sargent. Died August 1, 1948. For data see Edition 1947.

WILKINSON, John Edward (W.N.Y.), 316 Park Ave., Medina, N.Y.—R. S. John's Ch., 1942—b. Grand Haven, Mich., Oct. 17, 1896; s. Rev. James Edward Wilkinson and Abbie J. M. (Egar). Mich. St. Coll., 1914-17; G. T. S., 1921-22. D—June, 1922, P—Feb., 1923, Bp. Shayler. m. Ruth Agnew, June 28, 1946; c. one. Asst. S. Barn. Ch., Omaha, Neb., 1922-23; Emm. Ch., Hastings, Mich., 1923-24; Vic. S. Alb. Ch., Marshfield, Wis., 1924-28; Cur. Chr. Ch., Corning, N.Y., 1928-29; R. S. Andr. Ch., Buffalo, N.Y., 1929-35; P-in-c. Ch. S. Jude and S.

Sim., Buffalo, N.Y., 1936-37; P-in-c. S. Mich. Ch., Oakfield, N.Y., 1937-46; P-in-c. S. John's Ch., Medina, N.Y., 1940-42.

WILKINSON, Richard (Ala.), 936 Hickman Rd., Augusta, Ga.—R. Emerit. S. John's Ch., Montgomery, Ala., 1936—. b. Accrington, Lancashire, Eng.; s. James Wilkinson and Maria (Lonsdale). Cen. Coll., Fayette, Mo., B.A., M.A.; Theol. Course under Dr. Woodnutt and Dr. Spencer, in Eng.; Duke, D.D., 1903. D—Dec., 1916, P—June, 1917, Bp. L. W. Burton, m. Mary Catherine Barnes, July 12, 1897; R. S. John's Ch., Montgomery, Ala., 1918-36. Staff War Spkrs.; Chrmn. Sewanee Drive for Endowment; Staff Spkrs. for Nationwide Campaign; Mem. Stndg. Com.; Exec. Com. and Ch. Soc. Serv. Com., Dio. Ala. 32* Mason, Shriner, Mem. Knights Pythias, Elk, Past State Chapl., Grand Lodge, Masons; Past Chapl. T.P.A., Ala.*

WILLARD, Pitt Sawyer (Ma.), 12 Phillips Pl., Cambridge 38, Mass.—Instr., E. T. S. and Asst. Chr. Ch., 1948—. b. Tusculum, Ala., Aug. 24, 1918; s. Pitt Sawyer Willard and Olive Etta (Grant). Pub. Schs., Batavia, N.Y.; Pr., B.A., 1939; Harv., M.A., 1940; E. T. S., B.D., 1948. D—June, 1948, P—May, 1949, Bp. Nash, m. Anne Appleton Abbot, June 14, 1947.

WILLARD, Charles Lawson, Jr. (Conn.), 53 Wall St., New Haven 10, Conn.—R. Trin. Ch., 1940—. b. Phila., Aug. 25, 1898; s. Charles Lawson Willard and Charlotte Bond (Maloney). Pub. Schs., N.Y.; Pawling Sch.; S. Steph., B.A., 1925; U. T. S., B.D., 1928. D—Nov., 1927, P—June, 1928, Bp. Stires, m. Louisa Elizabeth Skelton, Jan. 9, 1932; c. five. Assoc. Min. S. Jas. Ch., Elmhurst, L.I., 1927-29; R. same, 1929-40. Pres. Queens Fed. Chs., 1937-39; Pres. Alumni Assn., U. T. S., 1937-39; Pres. Alumni Assn., Bard, Colmb., 1937-39; Trust. Bard, 1939-40; Pres. New Haven Coun. Chs., 1945-47; Vice-Pres. Conn. St. Coun. Ch., 1947—; Chrmn. Labor Com., New Haven Coun. Soc. Agencies, 1947—; Prot. Co-Chrmn. Interfaith Com., New Haven, 1945-48. Contr.: "Younger Churchmen Look at the Church," 1935.

WILLARD, Francis Arthur (A.), 107 Mary St., Herkimer, N.Y.—R. Chr. Ch., 1949—. b. Albany, N.Y., Aug. 18, 1917; s. Francis A. Willard and Anna (Brothers). Pub. Schs., Albany; Carroll Coll., B.A., 1945; Nash., 1945. D—Sept., 1944, P—Mar., 1945, Bp. Oldham, m. Marjorie C. Scoble, May 9, 1945; c. one. Vic. No. Warren Co. Mssns., N.Y., 1945-46; Vic. Calv. Ch., Cairo, Gloria Dei Ch., Palenville and Trin. Ch., Ashland, N.Y., 1946-49.

WILLCOX, Charles Herbert (L.I.), 419 Clinton St., Brooklyn 31, N.Y.—Cur. S. Paul's Ch., 1947—. b. Canton, Pa., Sept. 1, 1914; s. John Dempson Willcox and Jennie Helen (Stroud). H. Sch., Canton; Amer. Un., B.A., 1937; Boston Un., S.T.B., 1940. D—Sept., 1944, P—Mar., 1945, Bp. Sterrett, Method. Min., 1940-43; Asst. to Dean Leonard Hall, Bethlehem, Pa., 1944-45; Vic. S. Alb. Ch., Portland, Me., 1945-47.

WILLCOX, Cyprian Porter (At.), 325 No. Millledge Ave., Athens, Ga.—Retired, 1927—. b. Columbus, Ga., Dec. 15, 1872; s. Cyprian Porter Willcox and Mary Frances (Smythe). Pub. Schs.; Un. Ga.; V. T. S., 1913. D—Oct., 1909, P—Sept., 1913, Bp. Cheshire, m. Martha Louy Hunnicutt (dec.), May 18, 1910. Asst. Ch. Messiah, Mayodan, N.C., 1909-11; Cur. Chr. Ch. and S. Sav. Chap., Raleigh, N.C., 1913-18; R. S. Jas. Ch., Cedartown, Ga., 1918-23; Asst. S. Luke's Ch., Atlanta, Ga., 1923-25; S. Jas. Ch., Marietta, Ga., 1925-26. Organizer Cedartown Boys' Club; Chrmn. Cedartown R. C. Soc. Serv., 1918-23; Mem. Staff Family Welfare Soc., Atlanta, Ga., 1925-26.*

WILLCOX, William Arthur, Jr. (La.), 510 Court St., Plaquemine, La.—M-in-c. Ch. Holy Commun., Plaquemine and Ch. Ascen., Donaldsonville, 1950—. b. Mansfield, La., Oct. 20, 1921; s. William Arthur Willcox and Mattie Ethrie (Smith). H. Sch., Shreveport, La.; Centenary Coll., B.A. (cl.), 1947; Un. So., B.D., 1950. D—July, 1950, Bp. G. M. Jones, m. Elizabeth June Crout, June 10, 1944; c. two.

WILLEY, Henry Alpheus (Hon.), Lihue, Kauai, T.H. Archd. Emerit. Kauai, 1949—. b. Willetton, N.C., Dec. 21, 1887; s. John Fletcher Willey and Annie (Nowell). Randolph-Macon Acad.; Un. So., D.D., 1948. D—Apr., 1912, P—Sept., 1913, Bp. Cheshire, m. Muelle Jones, Nov. 21, 1916. P-in-c. Mayodan Assoc. Mssn., 1912-15; Chapl. La Grange Settl. and Trng. Sch., 1915-18; Actg. Dean S. Phil. Cathd., Atlanta, Ga., 1918-19; R. S. Geo. Ch., Griffin, Ga., 1919-24; Mssy. All SS. Ch., Kauai, T.H., 1924-49; Archd. Kauai, T.H., 1933-49. Alt. Gen. Conv., 1928, Dep., 1943; Soc. Serv. Cmssn., 1919; Exec. Bd., 1921; Chrmn. Field Dept., 1923, all Dio. At.; Bp. and Exec. Coun., Dist. Hon., 1941-47. Pres. Assn. Ch. Wkrs. Indust. Commun., 1914-15; Trust. Hawks Lbr., 1919-24; Trust. Appleton Ch. Home, 1923-24; Gov. Dist. 100, Hawaii Rotary Internat., 1941-42.

WILLEY, John Stephen (Ok.), 1120 N.E. 12th St., Oklahoma City, Okla.—Dean S. Paul's Cathd., 1945—. b. New York City, May 20, 1905; s. John Stephen Willey and Elizabeth Ann (Kent). Eastman-Gaines Bus. Sch.; Amer. Inst. Banking; Colmb., Extension; Colmb., B.A., 1932;

G. T. S., 1933; U. T. S., 1937-38. D—June, 1933, Bp. Oldham; P—Dec., 1933, Bp. Lloyd for A. m. Beatrice Meylan, June 11, 1928; c. one. Asst. Min. S. Thos. Ch., N.Y.C., 1933-35; R. S. Martha's Ch. and Vic. Chap. Atone., N.Y.C., 1935-39; R. S. Pet. Ch., Butler, Pa., 1939-43; Chapl. (Lt. Cmndr.) U. S. N. R., 1943-45.*

WILLIAMS, Alfred Lock (Conn.), 49 Park St., Manchester, Conn.—R. S. Mary's Ch., 1944—. b. Niagara Falls, N.Y., June 29, 1905; s. Alfred Larwood Williams and Minnie Louise (Lock). Pub. Schs.; Hob., B.S., 1928; Berk., B.D., 1932. D—June, 1932, P—Apr., 1933, Bp. Davis, m. Dorothy Swartz, July 7, 1938; c. two. R. S. Steph. Ch. and Vic. Ch. Redeem., Niagara Falls, N.Y., 1932-35; R. S. Mary's Ch.—on-the-Hill, Buffalo, N.Y., 1935-38; R. S. Paul's Ch., Lancaster, N.H., 1938-41; P-in-c. Chr. Ch., Stratford, Conn., 1941-44.

WILLIAMS, Arthur John Langtry (L.I.), 5301 32nd Ave., Woodside, N.Y.—R. S. Andr. Ch., Astoria, 1931—. b. Toronto, Can., Aug. 17, 1894; s. Walter Richard Williams and Bertha Harriet Maye (Langtry). Upper Can. Prep.; Upper Can. Coll.; G. T. S. D—Oct., 1926, P—June, 1927, Bp. of Ottawa, Can. Serv. in Can., 1926-28; Cur. S. Thos. Chap., N.Y.C., 1929-31. Bd. Rel. Educ., Hd. Archt. Cmssn. and Mem. Cathd. Chapt., Dio. L.I.*

WILLIAMS, Benedict (P.), 7 Centennial Ave., Sewickley, Pa.—R. S. Steph. Ch., 1947—. b. Cleveland, Oct. 24, 1905; s. Rt. Rev. Charles David Williams and Lucy Victoria (Benedict). H. Sch., Detroit; Ken., B.A. (m.c.l.), 1927, D.D., 1947; E. T. S., B.D., 1930. D—May, 1930, P—June, 1931, Bp. H. Page, m. Lucy Hale Hollander, June 14, 1930; c. two. Asst. S. John's Ch., Detroit; R. Trin. Ch., Detroit, 1932-35; Sr. Can. Trin. Cathd., Cleveland, 1935-39; R. Trin. Ch., Toledo, 1939-47.

WILLIAMS, Benjamin Franklin (Ok.), 817 No. Leahy St., Pawhuska, Okla.—Vic. S. Thos. Ch., Pawhuska and All SS. Ch., Cleveland, 1950—. b. Sherman, Tex., Dec. 21, 1910; s. Benjamin Franklin Williams and Clare (Dickerman). H. Sch., Tulsa, Okla.; Un. Okla. D—Mar., 1945, P—Oct., 1945, Bp. Casady, m. Almeda Tillman, May 19, 1934; c. four. Vic. S. Paul's Ch., Claremore, Okla., 1945-49; Vic. Ch. Gd. Shp'd., Sapulpa, Okla., 1945-50.

WILLIAMS, Bertie Manners Gascoigne (N.Mex.), 1107 Rim Rd., El Paso, Tex.—Asst. S. Clem. Ch.—D—Mar., 1918, P—Feb., 1930, Bp. Howden, m. Della McKie, Apr. 20, 1899.

WILLIAMS, Billert Allan (U.S.C.), 165 E. Main St., Union, S.C.—R. Ch. Nativ., 1945—. s. George A. Williams and Gertrude (Billert). Un. Cal.; Ruskin Coll., B.A., D.D.; Sea., 1930. D—Mar., 1930, P—Oct., 1930, Bp. Wilson, R. S. Paul's Ch., Hudson, Vic. Trin. Ch., River Falls and S. John's Ch., Ellsworth, Wis., 1930-37; R. Ch. Epiph., Laurens, Ch. Nativ., Union, S. Luke's Ch., Newberry and S. Paul's Ch., Batesburg, S.C., 1938-45. Alt. Gen. Conv., 1934; Dep. Prov. Syn., 1932, 33; Regstr. Dio. Eau.C., 1931-34.

WILLIAMS, Charles Edward (E.C.), New Bern, N.C.—R. Chr. Ch., 1934—. D—Aug., 1922, P—June, 1923, Bp. Darst. In-c. S. Dav. Ch., Creswell, N.C., 1922-34.*

WILLIAMS, Charles William (Cal.), 10 Old Mill St., Mill Valley, Cal.—R. Ch. Our Sav., 1948—. b. Suisun, Cal., June 29, 1916; s. Charles Robert Williams and Mazie Elizabeth (Gosling). H. Sch., San Jose; Un. Santa Clara, B.S., 1939; Ch. Div. Sch. Pac., 1942. D—Mar., 1946, P—June, 1947, Bp. Block, m. Olive Elizabeth Jones, Nov. 15, 1942; c. one. Asst. S. Franc. Ch., San Francisco, 1946; Cur. Chr. Ch., Alameda, Cal., 1946-48.

WILLIAMS, D. John. Died December 8, 1947. For date see Edition 1947.

WILLIAMS, Daniel Quinby (R.I.), 112 Medway St., Providence 6, R.I.—R. All SS. Ch., Pontiac, 1949—. b. Cleveland, O., Oct. 22, 1904; s. Daniel Fred Williams and Helen Laura (Clock). H. Sch., E. Cleveland; Ken., Ph.B., 1927. D—May, 1948, P—Mar., 1949, Bp. Bennett, m. Ruth Aedlyn Millikin, Oct. 22, 1932; c. one. Lay-R-in-c. All SS. Ch., Pontiac, R.I., 1944-48; Vic. same, 1948-49.

WILLIAMS, David Joseph (L.I.), Trinity Church Office, Northport, N.Y.—R. Trin. Ch., 1945—. b. Brooklyn, N.Y., Apr. 13, 1921; s. Rev. James Williams and Harriet (Bidick). Adelphi Acad.; Un. So., B.A., 1944, B.D., 1945. D—July, 1945, P—Mar., 1946, Bp. DeWolfe, m. Marguerite E. Chittwood, Jan. 20, 1946.

WILLIAMS, Earl Reginald (Mil.), 76 E. Monroe St., Chicago 3, Ill.—Retired, 1935—. b. Cleveland, July 26, 1879; s. Henry E. Williams and Ida Elizabeth (Sherman). E. T. S., B.D., 1904. D—June, 1904, Bp. W. Lawrence; P—Mar., 1905, Bp. Satterlee, Cur., Wash., D.C., 1904-05; Cur., Poughkeepsie, N.Y., 1905-06; Ch. Holy Conf., Kenilworth, Ill., 1906-13; S. Mark's Ch., Milwaukee, 1913-34. Dep. Gen. Conv., 1919-31; Mem. Stndg. Com.; Bd. Rel. Educ.; Bd. Ch. Ext.; Secy. Un. Cmssn. Ch., Wis.; Exam. Chapl., 1918-19; Com. Endow. Dio.; Pres. Milwaukee Cler., 1918; Chrmn. and Treas. Ch. Pens. Fund Com., Mil.; Chrmn. War Cmssn. Com.; Chrmn. Dioc. Ch. Ext. Bd.; Reorgan. Com.; Auxil. Secy. Field Dept., Natl. Coun. Chapl. (Capt.), Res., U. S. A.*

WILLIAMS, Earl Thomas (Conn.), 397 Ocean Ave., West Haven, Conn.—Vic. S. John's by the Sea, 1949—; b. Utica, N.Y. June 19, 1921; s. William T. Williams and Elizabeth (Laver) Utica Free Acad.; Trin. Coll., B.A., 1944; Berk., S.T.B., 1949. D—June, 1949, P—Dec., 1949, Bp. Budlong, m. Elizabeth Tapley Williams, June 8, 1944; c. one.

WILLIAMS, Edward Law (M.), Box 486, Midland, Mich.—R. S. John's Ch., 1945—; b. Russell, Man., Can. July 7, 1904; s. Ernest Martin Williams and Leila B. (Coulitis). S. John's Coll., Winnipeg; Un. Man.; Un. Bp's Coll., L.S.T., 1927. D—June, 1927, P—Feb., 1928, Bp. of Edmonton, Serv. in Can., 1927-36; R. Ch. Adv., Devil's Lake, N.D., 1936-39; R. S. Mark's Ch., Detroit, 1939-45.

WILLIAMS, Edward Thomas Higginson (Vt.), 9 Worcester Ave., White River Jct., Vt.—R. S. Paul's Par., White River Jct. and S. Barn. Mssn., Norwich, 1948—; b. Bethlehem, Pa., Mar. 20, 1915; s. Edward Higginson Williams, 3rd and Gladys Edwards (House). T.A.I.I., Thessalonica, Greece; Wms., B.A., 1938; G. T. S., S.T.B., 1942. D—Apr., 1942, P—Oct., 1942, Bp. Van Dyck R. Holy Trin. Ch., Swanton and P-in-c. Northwest Mssns., Vt., 1942-43; Cur. Imm. Par., Bellows Falls, Vt., 1943-44; R. same, 1944-45; Postulant, O.H.C., 1945-46; Asst. to R. S. Paul's Ch., Burlington, Vt., 1946-48. Contr.: Holy Cross Mag.*

WILLIAMS, Edwin Lindsay (O.), 2725 Hampshire Rd., Cleveland Hghts. 6, O.—b. Goderich, Ont., May 31, 1881; s. James Hunter Williams and Rebecca (Graham). Trin. Coll., Toronto; West. Res., B.A.; Bex., B.D., 1914. D—June, 1914, P—June, 1915, Bp. W. A. Leonard, m. Coral W. Hasecooster, Mar. 18, 1920. R. S. Pet. Ch., Lakewood O., 1914-16; R. Ch. Holy Spirit, Cleveland, 1918-43. Rgrstr. Dio. O., 1929-39.*

WILLIAMS, Edwin Thomas (S.Va.), Holy Trinity Church, Onancock, Va.—D-in-c. Holy Trin. Ch., Onancock, S. Jas. Ch., Accomac, S. Geo. Ch., Pungoteague and Emm. Ch., Hallwood, 1946—; b. Nov. 16, 1913. D—Dec., 1946, P—July, 1947, Bp. W. A. Brown, m. Blanche Christian Bristow, Aug. 21, 1943.*

WILLIAMS, Ernest Herbert (E.C.), 414 E. 4th St., Greenville, N.C.—R. S. Paul's Ch., 1949—; b. Boise, Ida., July 26, 1906; s. Charles Alfred Williams and Sarah Margaret (Jackson). H. Sch., Boise; Coll. Ida., B.A., 1935; V. T. S., B.D., 1938. D—July, 1938, P—Jan., 1939, Bp. Bartlett, m. Anne Cabell Williams, Apr. 30, 1941; c. two. P-in-c. Placerville, Ida., 1938-39; Ch. Ascen., Twin Falls, Ida., 1939; Idaho Falls, Blackfoot and St. Anthony, Ida., 1939; R. Clark Par., Berryville, Va., 1939-41; Vic. S. Jas. Ch., Pullman, Wash. and Stdt. Chapl. St. Coll. Wash., 1941-42; Chapl. U. S. N., 1942-45; R. Trin. Ch., Arlington, Va., 1946-49.

WILLIAMS, Evan Rowland (Ore.), Keble College, Oxford, Eng.—b. Portland, Ore., May 12, 1927; s. John Daniel Williams and Kathleen (Leonard). Stanford Un., B.A., 1947; Ch. Div. Sch. Pac., B.D. (c.l.), 1949. D—July, 1949, Bp. Dagwell, Organ. Ch. Adv., San Francisco, 1947-48; Chrmstr. Holy Inn. Ch., Corte Madera, Cal., 1948-49.

WILLIAMS, Everett Eifort (Mil.), 903 3rd St., Hudson, Wis.—Retired, 1943—; b. Portsmouth, O., Sept. 12, 1875; s. Augustus A. Williams and Susan A. (Beesler). Nash., 1902; G. T. S., B.D., 1915; Colomb. D.—May, 1902, P—Mar., 1903, Bp. Nicholson, m. (1) Bettie Griffith Clark (dec.), May 24, 1905; (2) Alice Bell Radcliffe, July 9, 1938. In-c. sev. chs., Okla. Ind. Terr., Mich. and Wis., 1902-14; Brentwood, L.I., 1915-17; Menomonie, Wis., 1917-18; Watertown, Wis., 1918-21; Whitewater, Wis., 1921-29.

WILLIAMS, Frank Richard (W.), 1702 Rhode Island Ave., N.W., Wash. 6, D.C.—Dir. Dept. Chr. Soc. Relations and Can. Wash. Cathd., 1949—; b. Knoxville, Tenn., Sept. 27, 1911; s. John Richard Williams and Mary (Post). Un. Tenn., B.S., 1933; Pr., Th.B., 1936. D—Nov., 1946, P—May, 1947, Bp. Dun, m. Barbara Townsend, Aug. 21, 1937. Presby. Min., 1936-41; Chapl. (Cmndr.) U. S. N., 1941-46; Asst. Min. Ch. Epiph., Wash., D.C., 1946-48; Assoc. R. same, 1948-49. Mem. Natl. Press Club; Mem. Sons of Rev.; Amer. Vet. Com.; Delta Tau Delta.

WILLIAMS, Frank Walter (Colo.), 1160 Lincoln St., Denver 3, Colo.—R. S. Mark's Ch., 1943—; Stdt. Chapl., Denver Un., 1948—; b. Newark, N.J., Aug. 30, 1901; s. Frank Henry Williams and Martha Marie (Wick). H. Sch., Providence, R.I., Br., 1922; Harv., B.A., 1923. D—Oct., 1929, P—May, 1930, Bp. Perry, m. Hazel Barnes, Mar. 6, 1922; c. one. Org. Chrmstr. S. Steph. Ch., Providence, R.I., 1927-34; Can. S. John's Cathd., Providence, R.I., 1930-34; Co-Endr. and R. S. Dunstan's Sch., Providence, R.I., 1929-34; Instr. Hist. Rel. Mus., N.E. Conserv. Mus., Boston, 1924-39; Instr. Philos., Harv., 1927-29; Instr. Br., 1930-33; Asst. Chr. Ch., Cambridge, Mass., 1934-39; Instr. Rel. Mus., E. T. S., 1937-39; Corp. Wellesley Conf., Mass., 1928-32; Asst. R. S. Paul's Ch., Oakland, Cal., 1939-43; Lectr. Rel. Mus., Ch. Div. Sch. Pac., 1940-43. Asst. Chrmn. Army-Navy Com., Cal., 1939-43; Chrmn. Youth Dept., Cal., 1940-43; Jt. Conv. Ch. Mus., 1929—; Chrmn. Colo. Coll. Youth Dept., 1945—; Bp. and

Coun., 1945—; Summer Confs.: Concord, Blue Mountain, Northfield, Chatham Hall, Valle Crucis, Minnesota, California, Texas, Dallas, West Texas, Evergreen and others; Instr. Coll. Prchr., Wash., D.C., 1935 and 1948; Bd. Trust. Evergreen Conf., Colo., 1932-49; Dean Ch. Mus. Conf., Evergreen, 1936-49; Chrmn. Ch. Rel. Com., Oakland B.S.A., 1941-43; Chrmn. Ch. Rel. Com., Denver, B.S.A., 1948—; Bd. Denver Symphony Orch., 1945-49; Curr. Com. Natl. Dept. Chr. Educ., 1948—; Denver Rotary Club, 1947—; Delta Upsilon. Ed.: S. Dunstan Series Sacr. Mus. and var. bibliographies and mag. arts.

WILLIAMS, Frederic George (Ia.), 2100 No. 2nd St., Clinton, Ia.—R. Gr. Ch., Lyons, 1925—; b. Detroit, July 12, 1892; s. William Henry Williams and Josephine (Ross-well). Nash. Collgt. 1916; Nash., 1919. D—May, 1918, P—June, 1919, Bp. Webb, m. (1) Janet Preston Smith (dec.), Oct. 18, 1923; (2) Ann Julia Mathews (dec.), Sept. 29, 1932; c. one. R. Trin. Ch., Mineral Pt., Wis., 1919-20; R. S. Alb. Ch., St. Louis, 1920-21; R. Ch. Redeem., Superior, Wis., 1921-23; Rgrstr. Rac., 1923-25.

WILLIAMS, Frederic Peter (Ol.), 4723-48th Ave., So., Seattle 8, Wash.—Assoc. R. Trin. Ch., 1948—; b. Providence, R.I., Oct. 3, 1908; s. Frank Henry Williams and Martha Marie (Wick). Moses Brown Sch.; Br., 1 yr.; Un. Cal., B.A., 1941; Ch. Div. Sch. Pac. D.—Sept., 1944, Bp. Block for Colo.; P—Oct., 1946, Bp. Block, m. Marjorie Smith, June 3, 1939; c. one. Lectr. Ch. Mus., Dio. Cal., 1943-46; Asst. to R. and Chrmstr. S. Mark's Ch., Berkeley, Cal., 1944-48; Spectr. Lectr. Ch. Mus., Ch. Div. Sch. Pac., 1946-47; Chrmn. Dept. Eccl. Art and Ch. Mus., Dio. Cal., 1947-48; Mem. Youth Cmssn., Dio. Cal., 1947-48. Contr.: "Pacific Churchman," 1946; "Los Angeles Churchman," 1947; "Church Ways," 1947; "Hymns for Church School Use," 1947.

WILLIAMS, Frederick Randall (W.T.), 104 E. Live Oak St., Cuero, Tex.—R. Gr. Ch., Cuero and P-in-c. Ch. Holy Commun., Yoakum, 1947—; b. Medford, Ore., June 16, 1907; s. Rev. Frederick Charles Williams and Emma (Pearson). Norwich Free Acad., Conn.; Un. Va., B.S., 1929; Berk., 1928-29; E. T. S., 1929-31. D—June, 1931, Bp. Sherrill for Conn.; P—Dec., 1932, Bp. Budlong, m. Rachel E. Perry, Sept. 2, 1931; c. three. Asst. S. Jas. Ch., N.Y.C., 1931-33; Vic. S. Mart. Ch., Maywood, N.J., 1933-35; Vic. Ch. Annunc., Oradell, N.J., 1933-37; R. S. Andr. Ch., So. Orange, N.J., 1937-47.

WILLIAMS, George Bowen (F.L.), 315 E. Jefferson St., Waupun, Wis.—Vic. Trin. Ch., 1949—; b. Mt. Carmel, Pa., Apr. 18, 1915; s. Robert Williams and Maude (Bowen). H. Sch., Mt. Carmel; Findlay Coll., B.A., 1938; Andover Theol. Sch., B.D., 1945; Nash. D—Jan., 1946, P—Oct., 1946, Bp. Dallas, m. Helen D. Varano, Aug. 24, 1940; c. one. R. S. Barn. Ch., Berlin, N.H., 1945-49. Mem. Cmssn. Mt. Mssn. by Mail, N.H., 1946-49; Chrmn. Soc. Relations, 1948-49; Del. Prov. Syn., 1948.

WILLIAMS, George Croft (U.S.C.), 4111 Trenholm Rd., Columbia 39, S.C.—Retired, 1945—; b. Aiken, S.C., Dec. 16, 1876; s. William White Williams and Martha (Russell). Un. So.; V. T. S., 1900. D—June, 1900, P—Mar., 1901, Bp. E. Capers, m. Margaret Elizabeth Porter, Feb. 11, 1903. R. Ch. Atone, Blacksburg, S.C., 1900-04; Holy Trin. Ch., Oxford, Md., 1904-07; S. Luke's Ch., Queenstown, Md., 1907-09; Chr. Ch., Augusta, Ga., 1909-14; S. John's Chap., Charleston, S.C., 1914-18; R. S. John's Ch., Congaree, S.C. and Prof. Sociol., Un. S. C., 1922-45. Dep. Gen. Conv., 1925; Dep. Prov. Syn., 1926; Exam. Chapl. Chrmn. Chr. Soc. Serv. Dept., all Dio. U.S.C. Secy. St. Bd. Char. and Cor., 1916, 18, 20; Secy. St. Bd. Pub. Welfare, 1920-22.*

WILLIAMS, George Frederick (L.A.), 860 Garnet Ave., Pacific Grove, San Diego 9, Cal.—Retired, 1942—; Ken., B.A., 1895; Bex., 1896. D—June, 1896, P—May, 1897, Bp. W. A. Leonard, R. Trin. Ch., Tiffin, O., 1896-1901; Ascen. Ch., Lakewood, O., 1901-11; S. Mary's Ch., Buffalo, N.Y.; M-in-c. S. Luke's Mssn., San Diego, Cal., 1929-37; Chapl. S. Mary's Chap., La Jolla, Cal., 1936-42.*

WILLIAMS, Gowan Clarence (C.), 389 Main St., Glen Ellyn, Ill.—R. S. Mark's Par., 1929—; b. Barrie, Ont., May 22, 1892; s. Rev. Newton Williams and Sarah (Sargeant). Ken., Ph.B., 1916; G. T. S., 1919. D—June, 1918, Bp. A. L. Williams; P—May, 1919, Bp. F. Burgess for Neb. m. Ruth Alden Hoyt, Sept. 1, 1919; c. four. Cur. S. Matth. Ch., N.Y.C., 1918-19; R. S. Luke's Ch., Wymore, Neb., 1919-20; S. Luke's Ch., Des Moines, Ia., 1921-29. Dep. Gen. Conv., 1925, 28; Chrmn. Dept. Rel. Educ., 1923-29, Mem., 1931-34; Bp. and Coun., 1926-29; Dept. Mssns., 1935, 1947—; Cathd. Chapt., 1935—; Secy., 1947—; Dean Fox Valley Dnry, 1935—; Dioc. Coun., 1936—; Chrmn. Dept. Ways and Means, 1936-39; Mem. Forw. Serv. Cmssn., 1941-45, Chrmn., 1943-45; Cmssn. Evang., 1948—; Exec. Chrmn. Ames Stdt. Center Campaign, 1928. Bishop's D.S.C., 1935. Mem. Delta Kappa Epsilon. Author: "He Sent Them Two by Two" (pamphlets).

WILLIAMS, Gowan Hoyt (C.), St. Mary's Mission, Bolahun, Libeca, W.A.—On Staff Holy Cross Mssn., 1950—; b. Omaha, Neb., Aug. 13, 1920; s. Rev. Gowan Clarence Williams and Ruth Alden (Hoyt). H. Sch., Glenbard, Ill.;

No. Central Coll., B.A., 1943; G. T. S., 1946. D—June, 1946, P—Dec., 1946, Bp. Conkling. Cur. S. Pet. Ch., Chicago, 1946-48; City Mssns., U. S. Marine Hosp., Chicago, 1947-48; Secy. to Bp. Campbell, O.H.C., 1948-50; Mem. Dioc. Youth Cmsn., 1947-48.

WILLIAMS, Granville Mercer, S.S.J.E. (Ma.) 980 Memorial Dr., Cambridge 38, Mass.—Fr. Supr. Amer. Congreg. S.S.J.E. and R. Ch. S. John Evang., Boston, 1939—; b. Utica, N.Y., Dec. 31, 1889; s. Granville Whitteley and Elizabeth and Eliza Glover (Mercer). Adelphi Acad.; Colmb., Sch. Mines, Met. E., 1911; Harv., S.T.B., 1920; Colmb., S.T.D., 1931. D—Dec., 1918, P—June, 1920, Bp. F. Burgess. Asst. Ch. S. John Evang., Boston, 1918-26; R. S. Paul's Ch., Brooklyn, N.Y., 1926-30; Asst. Supr. Amer. Congreg., S.S.J.E., 1924-30; R. Ch. S. Mary-the-Virg., N.Y.C., 1930-39; Chapl. Gen., Sisterhood of Holy Nativ., 1932-37. Mem. Exec. Com. Ch. Congr., 1927-41; Pres. Gen. The Cler. Union for Maintenance and Defense of Cath. Principles, 1932-41, Pres. N.Y. Branch, 1934-46. Ward. Ord. S. Anne, Boston, 1939—; Ward. Ord. S. Anne, Oneida, Wis., 1947—; Chapl. All SS. Sisters of Poor, 1939—. Ed.: American Church Monthly, 1934-39; Author: "The Touch of Christ, Lectures on the Christian Sacraments," 1928.

WILLIAMS, Hadley Bernard (W.Ma.), St. Mary's Rectory, Ardmore Ave., Ardmore, Pa.—R. S. Mary's Ch., 1950—; b. Chester, Vt., May 21, 1917; s. Rev. Frederick Charles Williams and Emma (Pearson). Wooster Sch.; H. Sch., New Haven, Conn.; Un. Va., B.S., 1938; E. T. S., B.D., 1941. D—June, 1941, Bp. Sherrill; P—Mar., 1942, Bp. Budlong. m. Deborah McBriar, June 23, 1944; c. one. Asst. Min. Trin. Ch., New Haven, Conn., 1941-43; R. S. Andr. Ch., Longmeadow, Mass., 1943-50.

WILLIAMS, Hedley James (Va.), 908 No. Nelson St., Arlington, Va.—R. S. Geo. Ch., 1945—; b. Cornwall, Eng., Sept. 11, 1908; s. Rev. James Williams and Harriet Emily (Biddick). Pub. Schs., Brooklyn, N.Y.; H. Sch., Queens, N.Y.; Adelphi Acad., Brooklyn; Un. So. B.A., 1934, B.D. D—June, 1934, Bp. Larned; P—Dec., 1934, Bp. Stires. Tchr. S. Mich. Mssn., Lihiethe, Wyo., 1935-36; Mssnr. Archdrny. of Suffolk, E.T., 1934-41; R. Trin. Ch., Northport, L.I., 1936-41.

WILLIAMS, Jacob Farrand (Ky.), 2822 Frankfort Ave., Louisville, Ky.—Assoc. S. Mark's Ch., 1947—; b. Detroit, Dec. 12, 1885; s. Richard Pryderch Williams and Olive (Farrand). Detroit Un. Sch.; Ya., B.A., 1909; Stdy. under Exam. Chapl. D. Mar., 1945, P—Dec., 1946, Bp. Chingman. m. George Beckley, Dec. 12, 1911; c. two. Can. Chr. Ch. Cathd., Louisville, Ky., 1946-47; Dept. Prom., 1942-49; Dept. Mssns., 1942-47; Dept. Chr. Soc. Relations, 1945. Assoc. Ed.: "The Bishop's Letter."

WILLIAMS, James (L.I.), 399a Himrod St., Brooklyn 27, N.Y.—R. Ch. Holy Cross, 1918—; b. Eng., Dec. 24, 1878; s. Joseph Williams and Mary (Tippet) G. T. S., 1916. D—May, 1916, Bp. Burgess for Lex.; P—Dec., 1916, Bp. L. W. Burton. m. Harriet E. Biddick, Oct. 7, 1902; c. two. M-in-c. Middlesboro, Ky., 1916; Cur. Ch. Redeem., Astoria, N.Y., 1917.

WILLIAMS, James Hager (Miss.), St. Andrew's Church, Jackson, Miss.—R. S. Andr. Ch., 1948—; b. Otawa, Kan., Feb. 22, 1916; s. Henry Philip Williams and Alice (Boltwood). H. Sch., Whitefish Bay; Un. So., B.A., 1938, G.D., 1941. D—July, 1941, P—Feb., 1942, Bp. Green. m. Martha Wright, July 16, 1938. Asst. R. S. Andr. Ch., Jackson, Miss., 1941-43; Assoc. R. Chr. Ch., Pensacola and P-in-c. Pensacola Mssn. Field, Fla., 1943-44; R. S. Jas. Ch., Macon, Ga., 1945-46; R. Gr. Ch., Ocala, Fla., 1946-48. Exec. Com. Dioc. Bd. and Chrmn. Forw. Serv., Dio. At., 1945-46; Mem. Exec. Com. and Bd. Trust. Appleton Ch. Home, 1945-46.*

WILLIAMS, James Lawrence Basil (Va.), 310 Virginia Ave., Alexandria, Va.—M-in-c. Imm. Ch.-on-the-Hill, 1942—; b. Westmoreland Co., Va., Mar. 1, 1914; s. Hiram Walter Basil Williams and Sara Viren (Denmead). Randolph-Macon Acad.; Un. Va., B.S., M.A.; Un. Minn.; V. T. S. D.—June, 1947, Bp. W. R. Mason; P—Oct., 1943, Bp. Goodwin. m. Jean Rowell McCordell, Sept. 13, 1941; c. two. U. S. N. (Lt. Cmndr.), 1941-46. Author: "An Economic and Social Survey of Westmoreland County, Virginia," 1935.

WILLIAMS, James Walton (Miss.), 1320 Poplar Blvd., Jackson, Miss.—Dioc. Mssy., 1944—; b. Dec. 28, 1881. D—June, 1944, Bp. Bratton for Miss.

WILLIAMS, John Edwin (Va.), Stafford, Va.—M-in-c. Overwharton Par., 1949—; b. Little Rock, Ark., Jan. 8, 1921; s. Edwin Marshall Williams and Kathleen (Bruffey). H. Sch., Little Rock; Colmb., B.A., 1942; U. T. S., B.D., 1947; V. T. S., Grad. Stdy., 1948-49. D—Sept., 1949, Bp. Gibson. m. Pauline Gilpin, May 27, 1946; c. three.

WILLIAMS, John Page (Va.), St. Christopher's Sch., Richmond 21, Va.—Hdmstr. S. Christ. Sch., 1940—; b. Henrico Co., Va., May 24, 1910; s. Lewis Catlett Williams and Maria Ward Skelton (Williams). S. Christopher's Sch.; Un. Va., B.A., 1931; V. T. S., 1933; Chr. Ch., Oxon., B.A., 1935, M.A., 1948. D—Sept., 1935, P—Sept., 1936, Bp. H. St. G. Tucker. m. Frances Elizabeth

Patterson, June 29, 1940; c. two. Mstr. Groton Sch., Groton, Mass., 1935-40.

WILLIAMS, Joseph Barnes (C.), 424 Lee St., Evanston, Ill.—Asst. S. Luke's Ch., 1946—. D—June, 1938, Bp. Manning for Ol.; P—Dec., 1938, Bp. Campbell for Ol. Cur. Chr. Ch., Pelham Manor, N.Y., 1938-44; Chapl. U. S. A., 1944-46.*

WILLIAMS, Joseph Egbert (W.), Penney Farms, Fla.—Retired, 1946—; b. N.C., Mar. 1, 1876; s. John B. Williams and Josephine (Kraft). Oak Ridge Inst.; Trin. Sch., N.C.; W. & M.; V. T. S. D.—June, 1909, Bp. Harding; P—May, 1910, Bp. Funsten. m. Monica A. Smith, 1909; c. four. S. Paul's Ch., Blackfoot, Ida., 1909; Asst. S. Thos. Ch., Wash., D.C., 1914-16; R. S. Paul's Ch., Prince Frederick, Md., 1917-28; Ch. Adv., Wash., D.C., 1928-29; R. S. John's Ch., Chevy Chase, Md., 1929-46.*

WILLIAMS, Llewellyn Ernest (Minn.), 10025 Compton Ave., Los Angeles 2, Cal.—On Staff S. Mart. Ch., 1950—. b. Atchison, Kan., Sept. 23, 1914; s. George Williams and Fayette (Tolbert). Wagner Meml. Luth. B.A., 1939; S.-W. T. S., B.D., 1942. D—Mar., 1942, Bp. McElwain; P—Oct., 1942, Bp. Keeler. m. June Walker Lee, June 24, 1947. Loc. Ten. S. Phil. Ch., Indianapolis, 1942; R. S. Phil. Ch., St. Paul, Minn., 1942-50. Mem. Bp. and Coun., 1948.

WILLIAMS, Maxwell Josephus (N'k.), 267 Governor St., Paterson 1, N.J.—Retired, 1946—; b. Guiana, S.A., Feb. 8, 1886; s. James Williams and Agnes (Fowler). Pub. Schs., Brit. Guiana; Queen's Coll., 1911; G. T. S., S.T.B., 1922. D—Apr., 1922, P—Oct., 1922, Bp. P. Matthews. m. Mamie Edith Smith, Apr. 8, 1917; c. one. In-c. S. Alb. Ch., New Brunswick, N.J.; Vic. S. Aid. Ch., Paterson, N.J., 1924-46; Vic. S. Cypr. Ch., Hackensack, N.J., 1925-46; P-in-c. S. Andr. Ch., Passaic, N.J., 1940-46.

WILLIAMS, Merritt Francis (W.Ma.), 116 Mulberry St., Springfield, Mass.—Dean Chr. Ch. Cathd., 1949—; b. Wakefield, Mass., May 31, 1899; s. Leonard Oliver Williams and Edna May (Stevens). H. Sch., Webster Groves, Mo.; Wash. Un., B.A., 1929; G. T. S., 1929, S.T.D., 1946. D—May, 1929, Bp. Manning for Alaska; P—May, 1930, Bp. Rowe. m. Lucy Ogden Cornell, July 28, 1932; c. three. In-c. S. Steph. Ch., Ft. Yukon, Alaska, 1929-32; Chapl. Un. Fla., 1933-35; R. S. Phil. Ch., Charleston, S.C., 1935-41; Chapl. U. S. N. R., 1942-46; Can. Wash. Cathd., Wash., D.C., 1941-49. Fell. Coll. Prchrs., 1940. Dean Charleston Convoc., 1937; Mem. Exec. Coun.; Chrmn. Dept. Chr. Educ.; Mem. Stndg. Com. all Dio. S.C.; Trust. Wash. Cathd. Frndt., 1941; Chrmn. Wash. Cathd. Natl. Camp Com.; Army and Navy Divis. Natl. Coun.; Gen. Cmsn. Purple Heart and two Bronze Stars.

WILLIAMS, Milton Bryant (W.Mo.), 122 MacLean St., Iowa City, Ia.—Retired, 1949—; b. Waupoose, Ont., Aug. 24, 1869; s. Levi Williams and Mary Louise (Rose). Albert Coll., Ont.; Victoria Un., Ont., 1890; N. W., B.A., 1894; Chi. Theol. Sem., B.D., 1901; Chi., Ph.D., 1928; Oskaloosa Coll., D.D., 1920. D—Oct., 1923, P—June, 1924, Bp. Griswold. m. Lillian Millicent Reynolds, Sept. 25, 1893; c. four. D- and P-in-c. S. Alb. Ch., Blue Is., Mich., 3 yrs.; P-in-c. Ch. Incarn., Chicago, 1923-29; R. Chr. Ch., Lexington, P-in-c. Trin. Ch., Marshall and S. Paul's Ch., Carrollton, Mo., 1929-37; Dioc. Mssy-in-c. Trin. Ch., Marshall, S. Paul's Ch., Carrollton and Gen. Wk., Mo., 1937-49. Exam. Chapl., 1935-40.

WILLIAMS, Milton Friel (La.), 1120 Camp St., New Orleans, La.—Cur. S. Paul's Ch., 1950—. D—June, 1950, Bp. G. M. Jones.*

WILLIAMS, Paul Frederick (N.Y.), St. Michaels, Md.—R. S. Mich. Par., 1950—; b. Chester, Pa., Oct. 17, 1891; s. William Andrew Williams and Sallie Holding (Sutcliffe). S. Raphael's Inst., Monterey, Tenn.; Un. So. (1916-18). Theol. Dept., 1916, 1918; V. T. S., 1915-16. D—June, 1918, P—Dec., 1918, Bp. Gailor. m. Margaret H. Plum, Apr. 21, 1928; c. one. In-c. Chr. Ch., Brownsville and Trin. Ch., Mason, Tenn., 1918-19; Jr. Can. S. Mary Cathd., Memphis, In-c. S. John's Ch., Buntyn, S. Alb. Ch., Memphis and S. Ann's Ch., Woodstock, Tenn., 1919-22; R. Susquehanna Par., S. Jas. Ch., Port Deposit, Md., 1922-24; R. S. Mary's Ch., Dyersburg and S. Matt. Ch., Covington, Tenn., 1924-25; Episc. Stdt. Chapl., Miss. A. and M. Coll., P-in-c. Ch. Resurr., Starkville, Ch. Ascen., Brooksville and Ch. Nativ., Macon, Miss., 1925-27; Asst. S. Geo. Ch., Schenectady, N.Y., 1927-31; R. Calv. Ch., Burnt Hills, All SS. Ch., Round Lake, S. Paul's Mssn., Charlton and Gr. Mssn., Jonesville, N.Y., 1931-35; R. S. Barn. Ch., Stottville and All SS. Ch., Hudson, N.Y., 1935-40; R. Chr. Ch., Greenville, Trin. Ch., Rensselaerville and P-in-c. S. Paul's Ch., Oak Hill, N.Y., 1940-44; Vic. S. Steph. Ch., Pearl River and All SS. Ch., Valley Cottage, N.Y., 1944-47; R. Ch. Holy Commun., Liberty and P-in-c. S. John's Ch., Turnwood, N.Y., 1947-50. Secy. Rur. Dury., Albany, 1941; Mem. Soc. Serv. Com., Dio. N.Y., 1944-46.

WILLIAMS, Peyton Randolph (Tenn.), 900 Broad St., Nashville 3, Tenn.—R. Chr. Ch., 1944—. b. Richmond, Va., July 29, 1908; s. Lewis Catlett Williams and Maria Ward Skelton (Williams). S. Christ. Sch., Richmond;

Woodberry Forest Sch., Va.; Un. Va., B.A., 1930; V. T. S., B.D., 1934. D—June, 1934, Bp. H. St. G. Tucker; P—May, 1935, Bp. Goodwin. m. Elbert Moncure Goodwin, June 10, 1942; c. three. Cur. S. John's Par., Waterbury, Conn., 1934-36; R. S. John's Ch., McLean, Va., 1936-40; R. S. Mary's Ch., Arlington, Va., 1936-41; R. Chr. Ch., Georgetown, D.C., 1941-44.

WILLIAMS, Richard Rhys (C.), R. R. 3, Box 321A, New Canaan, Conn.—Cur. S. Mark's Ch., 1949—, b. Bethlehem, Pa., Apr. 21, 1923; s. Loren Edward Williams and Margaret Eleanor (Rees). H. Sch., Bethlehem; Leh., B.A., 1944; G. T. S., S.T.B., 1947. D—May, 1947, Bp. Sterrett; P—Nov., 1947, Bp. Conkling. m. Gertrude Ellen Mary Barton, June 14, 1947; c. one. Cur. Ch. Holy Spirit, Lake Forest, Ill., 1947-49.

WILLIAMS, Robert Gainsford Wynne (N.J.), 62 Delaware St., Woodbury, N.J.—R. Chr. Ch., 1918—, b. Llan-cadwaladr Vicarage, Oswestry, Denbighshire, No. Wales, Nov. 7, 1888; s. Rev. John Williams and Susannah (Jones). Ellesmere Coll., Shropshire, Eng.; S. Steph.; G. T. S. D—May, 1917, P—Mar., 1918, Bp. Matthews. m. Alice MacNeil Moffet, June 25, 1917; c. three.

WILLIAMS, Roger Hondu (Minn.), 750 E. 4th St., St. Paul 6, Minn.—P-in-c. S. Pet. Ch., 1945—, b. Breconshire, Wales, Jan. 1, 1893; s. Roger Williams and Mary Ann (Roderick). Collgt. Sch., Pontypridd, So. Wales; Un. London, Eng.; Presby. Coll., Carmarthen, Wales, Hon. Certificate, 1918. D—Apr., 1946, P—Nov., 1946, Bp. Keeler. m. Annie Elizabeth Thomas, July 23, 1918. Form. Presby. Minn.*

WILLIAMS, Roswell Gridley (C.N.Y.), 27 Oxford Rd., New Hartford, N.Y.—R. S. Steph. Ch., New Hartford, 1945—, P-in-c. S. Paul's Ch., Paris Hill, 1944—, b. Clinton, N.Y., Apr. 29, 1916; s. Charles Roswell Williams and Dorothy (Gridley). H. Sch., Clinton; Ham., B.A., 1937; G. T. S., 1940. D—May, 1940, Bp. Coley; P—Dec., 1940, Bp. Peabody. m. Avis Norton, July 10, 1943; c. two. Asst. Oswego Assoc. Mssns. and P-in-c. Mssns., Candor and Spencer, N.Y., 1940-42; R. Gr. Ch., Waterville, N.Y., 1942-45. Mem. Dept. Prom., 1945—.

WILLIAMS, Samuel Fisher (M.), 6079 Hazlett St., Detroit 10, Mich.—Chapl. Juvenile Court, Detroit, 1944—; P-in-c. S. Clem. Mssn., Inkster, 1949—, b. Johns, Ala., Nov. 10, 1903; s. Marshal Williams and Lucy (Scott). Miles Meml. Coll. H. Sch.; Ala. St. Norm., 1922; Wayne Un., 1945; Stdy. under Exam. Chapl., Dio. M. D—June, 1947, Bp. Creighton; P—Dec., 1949, Bp. Hubbard. m. Savannah Custard, Oct. 24, 1927; c. one. D-in-c. S. Clem. Mssn., Inkster, Mich., 1947-49.

WILLIAMS, Spencer Benjamin, Jr. (S.Va.), P.O. Box 237, Boydton, Va.—D-in-c. S. Jas. Ch. and Chr. Ch., Boydton, S. Tim. Ch., Clarksville and S. John's Ch., Chase City, 1950—, D—June, 1950, Bp. Gunn.*

WILLIAMS, Thomas Jay (N.Y.), 18 Davies Pl., Poughkeepsie, N.Y.—R. Ch. Holy Comf., 1947—, b. Nashville, Tenn., June 26, 1887; s. Wilson Williams and Sallie Bernard (Stratton). San Antonio Acad., Tex.; Un. Tex., B.A., 1908; Un. Cal., M.A., 1915; Ch. Div. Sch. Pac., 1914. D—June, 1914, P—July, 1915, Bp. W. F. Nichols. m. Irene Helen Mouie, Nov. 3, 1914. Asst. Chinese Episc. Mssns., San Francisco and Oakland, Cal., 1914-15; R. S. Paul's Ch., Oregon City, Ore., 1915-17; Chapl. S. Kath. Sch., Davenport, Ia., 1917-19; R. Chr. Ch., Davenport, Ia., 1917-21; Mssy. to Chinese, N.Y. City Mssn. Soc., 1921-22; Cur. S. Luke's Chap., Trin. Par., N.Y.C., 1922-26; Vic. All SS. Ch., Sterling, Colo., 1926-28; Cur. Holyrood Ch., N.Y.C., 1928-30; Cur. S. Paul's Chap., Trin. Par., N.Y.C., 1930-37; Asst. Trin. Ch., N.Y.C., 1937-38; Cur. S. Aug. Chap., Trin. Par., N.Y.C., 1938; P-in-c. same, 1938-45. Priest Assoc., O.H.C.; Soc. S. Marg., C.B.S., G.A.S.; Secy. Amer. Branch Co. of Love of Jesus, 1933—; Hstrg. Centenary Revival of Rel. Life, 1945. Publ.: "The Bread of Life," 1910; Var. arts. and reviews in American Church Monthly, The Living Church and Holy Cross Magazine; Pamphlet: "Anglican Versions of the Breviary"; "The Beginnings of Anglican Sisterhoods," 1947.

WILLIAMS, Thomas John (Minn.), 304 Vine St., Austin, Minn.—R. Chr. Ch., 1949—, b. Llangeenack, So. Wales, Feb. 18, 1905; s. Caradog Williams and Mary Ann (John). S. John's Coll., Ystrad Meurig, Cards., So. Wales, L.Th., 1930; Brotherhood S. Paul, Little Bardfield, Essex, Eng., 1933. D—Dec., 1934, P—Oct., 1936, Bp. of Calgary, Can. m. Helena Ann Roberts, Feb. 15, 1938; c. one. Serv. in Can., 1934-43; R. S. Helen's Ch., Wadena, P-in-c. S. Alb. Ch., Staples and Emm. Ch., Eagle Bend, Minn., 1943-46; R. S. Paul's Ch., Carlinville and P-in-c. S. Pet. Ch., Chesterfield, Ill., 1946-49. Dean Moorhead Dnry., 1946.

WILLIAMS, Thomas Rhonda (S.H.B.), D—May, 1922, Bp. Atwood. D-in-c. Chr. Ch., Jerome, Ariz., 1923-24.*

WILLIAMS, Wallace Alfred (L.A.), 1331 3rd Ave., Bradenton, Fla.—Retired, 1943—, D—Oct., 1905, Bp. Weller; P—Mar., 1907, Bp. C. S. Olmsted. R. Chr. Ch., Bradenton, Fla., 1921-29; In-c. Ch. S. John Bapt., Corona, Cal., 1931-36.

WILLIAMS, Walter B. Died June 1, 1950. For data see Edition 1947.

WILLIAMS, William Phillips (Conn.), 510 Wilmott Ave., Bridgeport, Conn.—P-in-c. S. Luke's Ch., 1946—, D—June, 1905, P—Feb., 1906, Bp. T. N. Morrison. R. S. Paul's Ch., Denver, Colo. and S. Jas. Ch., Oskaloosa, Ia.; Vic. All SS. Ch., New Haven, Conn.; Chapl. U. S. Navy Yard, Charleston, S.C.; U. S. Navy Sta., Tutuila, Samoa; Chapl. (Lt. Comdr.) U.S.S. Chaumont.*

WILLIAMS, William Robert (Be.), P. O. Box 71, Dallas, Pa.—M-in-c. Ch. Prince of Peace, 1949—, b. Kulpmont, Pa., Mar. 6, 1920; s. Abraham Price Williams and Maude Jeanette (Roughton). H. Sch., Scranton, Pa.; Un. Pa., 1938-39; Leh., B.A., 1943; V. T. S., B.D., 1948. D—Feb., 1948, P—Dec., 1948, Bp. Sterrett. Asst. S. Geo. Ch., Arlington, Va., 1948-49; Vic. S. Pet. Ch., Plymouth, Pa., 1949-50.

WILLIAMS, Wiltshire Winfield (Ga.), 2774 Park St., Riverside, Jacksonville, Fla.—Retired, 1945—, D—Dec., 1909, P—July, 1910, Bp. Talbot. m. Georgie Sykes Reed, June 5, 1900. Cur. S. Luke's Ch., Scranton, Pa.; R. Trin. Ch., Athens, Pa.; S. Paul's Ch., Key West, Fla.; S. Pet. Ch., St. Petersburg, Fla.; Organized and R. Epiph. Ch., Atlantic City, N.J., 1927-28; R. S. Pet. Ch., Clarksboro, P-in-c. S. Steph. Ch., Mullica Hill, S. Jas. Ch., Paulsboro, N.J. and spec. group wk. for Dioc. Bd. Mssns., 1928-29; R. Ch. Redeem., Andalusia, Pa., 1929-41; P. and R. S. Mart. Ch., Marcus Hook, Pa., 1941-42; P-in-c. Chr. Ch. and S. Ign. Ch., Frederica, St. Simon's Is., Ga., 1942-45.

WILLIAMSON, Bruce Pedro (U.S.C.), Epiphany Vicarage, Spartanburg, S.C.—Vic. Ch. Epiph., Spartanburg and S. Phil. Ch. Greenville, 1949—, b. Nassau, Bahamas, Mar. 14, 1907; s. Bruce Herman Williamson and Emily Louise (Ginton). H. Sch., Nassau; Dorchester Mssy. Coll., Oxford, Eng.; Bp. Payne Div. Sch. D—Dec., 1940, Bp. of Nassau; P—Oct., 1941, Bp. J. J. Gravatt. m. Mary Ethel Shelton, Feb. 9, 1944. M-in-c. S. Aug. Ch., Aiken, S.C., 1941-43; S. Mary's Ch., Augusta, Ga., 1942-44; S. Ann's Ch., Columbia; Holy Cross Ch., Fairwood, S.C., 1942-43; Vic. S. Pet. Ch., Key West, Fla., 1944-47; R. S. Jos. Ch., Fayetteville and Archd. Belhaven Dist., N.C., 1947-48.

WILLIAMSON, Frank, Jr. (Pa.), 6101 Cedar Ave., Phila. 43, Pa.—Vic. S. Mich. Chap., Yeadon, 1922—, b. Phila., Jan. 8, 1891; s. Frank Williamson and Mary (Colesberry). Blight Sch., Phila.; Un. Pa., B.A., 1914; G. T. S., 1916; P. D. S., Th.M., 1944. D—June, 1916, P—June, 1917, Bp. Rhinelander. Country Center Mssn., Newton, Pa., 1916-17; Cur. S. Elis. Ch., Phila., 1917-18; Cur. S. Mark's Ch., Phila., 1919-22. Mem. Mus. Cmssn., 1941-42, 1945-48; Mem. Congr. of the Companions of the Holy Sav.; Mstr. C. S. S. S., 1943—; Mem. Alpha Chi Rho.

WILLIAMSON, Harold Caldwell (S.F.), 1143 Van Buren St., Hollywood, Fla.—P-in-c. S. John's Ch., Hollywood and S. Andr. Mssn., New Liberia, 1947—, b. Lexington, Ky., Sept. 2, 1910; s. Harold Lewis Williamson and Lillie Estelle (Stucky). Pub. Schs., Lexington; Un. Ky., B.S., 1931, M.S., 1937; G. T. S., 1935. D—June, 1935, P—Dec., 1935, Bp. Abbott. m. Nancy Bedford Harrison, Jan. 21, 1941; c. three. Cur. S. Gabr. Ch., Hollis, L.I., 1935; Cur. Chr. Ch., Lexington, Ky., 1937-40; R. S. Matt. Ch., Cleveland, 1940-42; Vic. Holy Trin. Mssn., Georgetown, Ky., 1942-46; R. S. Pet. Ch., Paris and P-in-c. Ascen. C. Mt., Sterling, Ky., 1942-47. Chrmn. Dept. Field and Publ., 1942-45; Bd. Exam. Chapl., 1944—, Mg. Ed.: "Diocesan News," 1942-45.

WILLIAMSON, James Philson (La.), Box 36, Innis, La.—M-in-c. S. Steph. Ch., Innis, S. Mary's Ch., Morganza, Holy Trin. Ch., New Roads and S. Paul's Ch., Lakeland, 1949—, b. Shreveport, La., July 24, 1910; s. Roland Williamson and Louie (Philson). H. Sch., New Orleans; La. St. Un., B.S. in Commerce, 1934; Un. So., B.D., 1949. D—July, 1949, P—May, 1950, Bp. G. M. Jones. m. Marian F. H. Barford, Nov. 27, 1946. U. S. A., 1943-45.

WILLIAMSON, John (S.O.), 723 No. Wayne St., Piqua, O.—R. S. Jas. Ch., 1946—, b. Sheffield, Eng., Jan. 1, 1883; s. Charles Henry Ellis Williamson and Elizabeth (Spacie). S. Chad's Hostel, Yorkshire, Eng.; Durh., L.Th. D—1908, P—1909, Bp. of Durham, Eng. m. Lucille Aurora Yungblut, July 16, 1924; c. two. R. S. John's Ch., Bellevue-Dayton, Ky., 1910-15; R. Trin. Ch., Bellefontaine, O., 1915-18; R. S. John's Ch., Lancaster, O., 1918-23; Organizer, Chapl. and Supt., Seamen's Ch. Inst. and R. Cathd. S. Mary and S. John, Manila, P.I., 1923-26; Dean Trin. Cathd., Little Rock, Ark., 1926-41; Chapl. (Col.), U. S. A., 1941-46.*

WILLIAMSON, John Swan (C.N.Y.), 100 Main St., Owego, N.Y.—R. S. Paul's Ch., 1948—, b. Rochester, N.Y., Sept. 18, 1892; s. John Charles Williamson and Lillian (Humphrey). Pub. Sch., Rochester; Un. Roch., B.A., 1921; G. T. S., S.T.B., 1924. D—June, 1924, P—Apr., 1925, Bp. Brent. m. Frances Elizabeth Walker, June 23, 1925; c. four. Assoc. P. Wyoming-Genesee Co. Mssns., N.Y., 1924-28; R. Chr. Ch., Corning, N.Y., 1928-30; R. S. John's Ch., Sodus, Chr. Ch., Sodus Point and S. Luke's Ch., Sodus Center, N.Y., 1930-48.

WILLIAMSON, Thom (R.I.), 48 Central St., Narra-

gansett, R.I.—R. S. Pet. Ch.-by-the-Sea, 1936—. b. Portsmouth, N.H., Feb. 15, 1879; s. Thom. Williamson, and Julia (Price), Pub. Sch., Colmb. Coll. Prep. Sch.; Spencertian; Tanner's Bus. Coll.; Swayley's Prep. Sch., all Wash., D.C.; Wk. w. Catho. Coll. Prchrs., Wash., D.C.; V. F. S., 1921. D.—Dec., 1920. P.—May, 1921. Bp. Harding, m. Eleanor Homassel Witham, Oct. 8, 1910; c. one. Sery. in U. S. N., 1904-19. (Ensign to Lt. Cmdr.) R. Ch. Adv., Wash., D.C., 1921-23; R. Ch. Ascen., Middletown, O., 1923-26; R. Trin. Ch., Pawtucket, R.I., 1926-36. Chapl. (Lt. Cmdr.) U. S. N. R.; Chapl. A. I. Author: "The Cruise of the 'Kangaroo'"; "Fighting for Peace"; Var. mag. arts.

WILLIAMSON, Walter Blake (M.), 130 Batavia St., River Rouge 18, Mich.—R. S. Hilda's Ch., 1941—b. Yorkshire, Eng., Dec. 19, 1883; s. Francis Williamson and Anna (Gispurn), Valparaiso, B.A.; W. T. S., 1910. D.—May, 1910, Bp. J. H. White; P.—Dec., 1910, Bp. Anderson, m. Beatrice Brickwood, Oct., 1911; c. four. S. Tim. Ch., Chicago, 1910-11; S. Paul's Ch., DeKalb, Ill., 1911-12; S. Andr. Ch., Valparaiso, Ind., 1912-17; S. Jas. Ch., Cheboygan, Mich., 1918-23; R. S. Geo. Ch., Detroit, 1923-29; S. Andr. Ch., Flint, Mich., 1929-35; In-c. Gr. Par., Bay City, Mich., 1935-41.

WILLIAMSON, William Bedford (Be.), 534 Walnut St., Catawauqua, Pa.—Asst. Dept. Internat. Relations, Leh., 1948—R. S. Steph. Ch., Catawauqua, 1949—D. Amsterdam, N.Y., Jan. 27, 1918; s. William Barlow Williamson and Agnes Hope Cooper, H. Sch., Phila.; Tem., B.S. in Educ., 1940; Tem. S.T.B., 1942; Luth. Theol. Sem., S.T.M., 1945; Leh., M.A., 1950. D.—Nov. 1949, P.—May, 1950, Bp. Sterrett, m. Blanche Gray Heinbach, Apr. 19, 1940; c. two. Method. Min., 1938-49; Chapl. U. S. A., 1945-47.

WILLIS, Arthur Ronald (C.), 113 E. Lafayette St., Ottawa, Ill.—R. Chr. Ch., 1944—b. Kidderminster, Eng., Mar. 22, 1907; s. Albert Richard Willis and Elizabeth (Williams), S. Steph.; N. W.; S.-V. T. S., 1934. D.—Mar., 1934, Bp. McElwain for A.; P.—Sept., 1934, Bp. Oldham for Bp. m. Elizabeth Anne Siegrist, May 3, 1937; c. two. R. Ch. Ascen., Ontonagon and In-c. Ewen and Sidnaw, Mich., 1934-36; Cur. S. Paul's Ch., Chicago, 1936-38; On Staff Chicago City Mssns., 1938-42; P-in-c. Ch. Holy Commun. and Chapl. Ctr., Charleston, S.C., 1942-44.

WILLIS, Harold G. (N'k.), 45 Main St., West Orange, N.J.—R. S. Mark's Ch., 1924—b. London, Ont., June 23, 1887; s. William Dixon Willis and Catherine Heal (Barr), London Collt. Inst.; Trin. Coll., Tor., L.Th.; G. T. S., 1914-15, and 1916-17, under King Fellowship; Colmb., Post. Grad., Dept. Philos., 1916-17. D.—1915, P.—1916, Bp. of Niagr. m. Dorothy Constance French, Aug. 14, 1917; c. two. R. S. Ann's Ch., N.Y.C., 1918-25. Bd. Exam. Chapl., 1926-49; Mem. Sndg. Com.

WILLIS, William Taylor (S.Va.), 548 Mowbray Arch, Norfolk, Va.—R. Chr. and S. Luke's Ch., 1932—b. Orange Co., Va., Sept. 21, 1885; s. John Willis and Mary Elizabeth (Lupton), Brown's Un. Sch., Charlottesville, Va.; Va. Milit. Inst., 1905; V. T. S., 1913. D.D. D.—June, 1913, P.—June, 1914, Bp. Gibson, m. Gertrude Scott Hendrix, Nov. 1, 1917; c. one. M-in-c. and R. S. Steph. Par., Northumberland Co., Va., 1913-15; Asst. R. S. John's Ch., Charleston, W.Va., 1915-16; Chapl. U. S. A., 1916-19; R. Chr. Ch., Pt. Pleasant, W.Va., 1919-26; Assoc. R. S. Chrys. Ch., Chicago, 1926-28; R. Chr. Ch., Roanoke, Va., 1928-32.

WILLISTON, John Thomas (Pa.), 60 E. Chestnut St., Norristown, Pa.—Asst. R. S. John's Ch., 1942—b. Chicago, Jan. 7, 1912; s. George Adams Williston and May Irene (Bast), Pub. Schs., Chicago; Jr. Coll., Chicago; Nash. Collgt. Dept.; Nash., B.D., 1935. D.—June, 1935, Bp. McElwain for C.; P.—Nov., 1936, Bp. C. Gray, Asst. S. Paul's Ch., Evansville, Ill., 1935-36; Asst. S. Jas. Ch., So. Bend, Ind., 1936-37; Cur. S. Mark's Ch., Frankford, Phila., 1937-38; Vic. S. Aug. Ch., Norristown, Pa., 1938-42.

WILLMANN, Henry (Mil.), 452 Herkimer St., Brooklyn 13, N.Y.—Asst. Chapl. Ch. Chart. Fndt., Dio. L.I., 1945—b. New York City, Apr. 27, 1870; s. Jacob Willmann and Katherine (Reineck), Pub. Sch., N.Y.C.; Nash. Collgt.; Nash., 1900, B.D., 1925. D.—June, 1900, P.—Dec., 1900, Bp. Nicholson, Mssy. S. Barth. Ch., Pewaukee, Wis., 1900; Mssy. Hartland, Pewaukee and Pine Lake, Wis., 1900-02; Asst. S. Mark's Ch. and S. Matt. Ch., Jersey City and S. Agnes' Ch., Lafayette, N.J., 1902-06; Asst. Secy., Dio. N'k., 1904-07; Mssy. Ridgefield Park, N.J., 1906-07; R. Trin. Ch., Janesville, Wis., 1907-32; Chapl. Convent Holy Nativ., Fond du Lac, Wis., 1933-35; P-in-c. Assoc. Mssns., Dio. L.I., 1937-38; Retired, 1938-43; Actg. Chapl. Ch. Chart. Fndt., Dio. L.I., 1943-45; Secy. Dio. Mil., 1915, 18, 21; Dean Convoc., Madison, Wis., 1916-27. Author: "How the Church Came to Wisconsin."

WILLS, Alvin Lamar (W.), 1328 Webster St., N.E., Wash. 17, D.C.—R. Ch. Our Sav., 1933—b. Pleasureville, Ky., July 29, 1886; s. Milton Wills and Lucy (Ire-

land), Pleasureville Acad.; Transyl., B.A., 1913; Colmb., M.A., 1918; U. T. S., B.D., 1916. D.—Feb., 1930, P.—June, 1930, Bp. Abbott, m. Helen Lydell Holton, June 27, 1911; c. three. Asst. R. Ch. Epiph., Wash., D.C., 1930-33. Chrmn. Pub. Meetings Com., 1939-41.*

WILLSON, William Judson (Er.), Roulette, Pa.—Retired, 1937—b. Cameron, N.Y., Apr. 7, 1869; s. Joseph R. Willson and Blooma (Knapp), Syr.; Alfred Theol. Sem. D.—Sept., 1912, P.—Dec., 1913, Bp. Israel, m. Wilhelmine Putnam, Dec. 24, 1894. Mssy. Eldred and Instantter, Pa., 1912-16; R. Chr. Ch., Sacket Harbor, N.Y., 1916-18; S. Mark's Ch., Clark Mills, N.Y., 1918-20; S. John's Ch., Aberdeen, Miss., 1920-21; Cur. Chr. Ch., Corning, N.Y., 1922-25; R. S. Mich. Ch. and Prin. Cary Sem., Oakfield, N.Y., 1926-37.*

WILMER, Cary Breckinridge (At.), Box 15, Rattlesnake, Fla.—Retired, 1932—b. Williamsburg, Va., June 2, 1859; s. George Thornton Wilmer and Mariana Barbara (Saunders) W. & M., B.A., 1875; Ken., 1 yr.; Bex.; Un. So., D.D. D.—Oct., 1884, Bp. Young; P.—Jan., 1886, Bp. Whipple for Fla. m. Mrs. Kate Phillips Ammons, Jan. 23, 1905; c. one. R. Gr. Ch., Ocala, Fla., 1884-89; Ch. Resurr., Fernbank, O., 1889-91; Supt. Col. Orphan Asylum, Lynchburg, Va., 1891-98; Ch. Epiph., Lynchburg, Va., 1892-93; Ch. Nativ., Cincinnati, 1898-1900; S. Luke's Ch., Atlanta, Ga., 1900-24; Prof. Pract. Theol., Un. So., 1924-32; Lectr. Coll. Prchrs., Wash., D.C., 1939-40; Lectr. Sch. of Prophets, Kanuga, N.C., 1940. Dep. Gen. Conv., 1907, 10, 13, 16, 19, 22, 25. Mem. Fla. Cmssn. Interracial Co-op. Mem. B.P.O.E., Phi Kappa Alpha and Phi Beta Kappa. Author: "Denominationalism as an Aid and as a Hindrance to the Kingdom of God"; "The South Mobilizing for Social Service"; "Can We Still Believe in Providence?"; "Christianity and Humanism"; "Humanism; Another Battle Line"; "The Bishops of the Anglican Communion and Church Unity"; Prize Essay on "The Change of Name," 1912.

WILMER, Richard Hooker, Jr. (W.), Chaplain's House, Sewanee, Tenn.—Chapl. Un. So., 1948—b. Ancon, C.Z., Apr. 13, 1918; s. Richard Hooker Wilmer and Margaret Van Dyke (Grant), Taft Sch.; Ya., B.A., 1939; G. T. S., S.T.B., 1942; Oxon., Ph.D., 1948. D.—May, 1942, P.—Dec., 1942, Bp. Freeman, m. Elisabeth Farnum Green, June 6, 1942; c. four. D-in-c., Vic. and R. S. John's Ch., Mt. Rainier, Md., 1942-45; Chapl. U. S. N. R., 1945-46; Adv. Stdt., Chr. Ch., Oxon., Eng., 1946-48.

WILNER, Rt. Rev. Robert Franklin, St. Luke's Hospital, 1015 Magdalena St., Manila, P.I.—Suffr. Bp. Mssy. Dist. P.I., 1938—b. Forty Fort, Pa., Apr. 10, 1889; s. George Mortimer Wilner and Lillian Isabel (Price), St. Tchrs. Coll., Bloomsburg, Pa., 1909; Tem. Med. Sch., 2 yrs.; P. D. S., 1½ yrs., D.D., 1947. D.—May, 1928, Bp. Sterrett for H'k.; P.—July, 1929, Bp. Mosher. Con. Suffr. Bp. Dist. P.I., Jan. 25, 1938, m. Alfaretta Amburn Stark, Apr. 10, 1917; c. two. Asst. Dist. Treas. China Mssn., 1916-26; Mem. Coun. Adv., Dist. H'k., 1923-26; Asst. S. Steph. Mssn. to Chinese, Manila, P.I., 1928-29; Chapl. Brent Sch., Baguio, P.I., 1929-31; R. Easter Sch. and Asst. Ch. Resurr., Baguio, P.I., 1929-38.

WILSON, Albert J. M. (Conn.), Christ Church Parish House, Greenwich, Conn.—R. Chr. Ch., 1932—b. Belfast, Ulster, Irel.; s. Robert James Wilson and Sarah (Montgomery), Bard., Ph.B., 1914; G. T. S., S.T.B., 1917; Colmb., M.A., 1918. D.—June, 1917, Bp. Burch; P.—Jan., 1918, Bp. Greer, m. Charlotte D. Kaye, Sept. 16, 1918; c. two. R. Gr. Ch., Millbrook, N.Y., 1918-22; Asst. Min. S. Barth. Ch., N.Y.C., 1922-25; R. S. John's Ch., Passaic, N.J., 1925-30; R. S. Geo. Ch.-by-the-River, Rumson, N.J., 1930-32; Chapl. Rosemary Hall, Greenwich, Conn., 1932-42. Archd. Fairfield Co., 1938-44; Mem. Cathd. Chapt., Exec. Coun. and Dept. Mssns.—Trust. G. T. S., 1940—, Mem. Inter-Com., Commun. Chest and Coun. Mem. Brit. Schs. and Uns.; Un. Club, N.Y.C.

WILSON, Andrew Chalmers (L.I.), 45 Catherine St., Newport, R.I.—R. Emerit. S. Paul's Ch., Clinton and Carroll Sts., Brooklyn, N.Y., 1926—b. Ottawa, Ont., Aug. 19, 1872; s. John Chalmers Wilson and Margaret (Law), Trin. Coll., Toronto. D.—May, 1899, Bp. Nicholson; P.—Dec., 1900, Bp. W. F. Nichols, m. Mary Fuller Sturges, 1914. Asst. S. Paul's Ch., San Francisco, 1899-1900; R. Chr. Ch., Sausalito, Cal., 1901-04; Asst. S. Luke's Ch., Cincinnati; Ch. S. Mary-the-Virg., N.Y.C., 1904-09; R. S. Paul's Ch., Brooklyn, N.Y., 1909-26. Vice-Pres. and Trust. Five Points House of Industry, Soc. for Child Welfare, N.Y.C., and Pomona, N.Y.; Mem. Metropolitan Club, N.Y.C.; Union Club, N.Y.C.; Somerset, Boston; Travellers, Paris; Chrmn. Rationing Bd., Newport, R.I., 1941-47; Dir. Redwood Libr. and Athenaeum, Newport, R.I., Pres. same, 1947—, Author: "Anthology of Devotions for American Church."

WILSON, Anthony Dashward (Lib.), Cape Palmas, Liberia, W.A.—Retired, 1933—b. Mar. 9, 1865; s. David and Martha V. Wilson. D.—Apr., 1920, P.—Feb., 1922, Bp. Overs. m. (1) R. A. Wilson (dec.), July 22, 1891; (2) Mary L. Wilson; c. eight. In-c. Sasstown Dist. Stations,

Liberia; In-c. Ch. Transfig. (Thurston Meml.), Sodeke, Liberia.*

WILSON, Arthur George (S.O.), 4211 Irving Pl., Culver City, Cal.—R. S. Mary's Ch., Los Angeles, 1950—; b. Eastbourne, Eng., Mar. 15, 1888; s. David Thomas Wilson and Charlotte N. (Page) Nash, B.D., 1913, D.—1912, P.—1913, Bp. Weller, m. Ellen Maude W. Olssen, 1913, R. Ch. Holy Trin., Danville, Ill., 1918-27; R. Chr. Ch., Chattanooga, Tenn., 1927-29; Vic. Ch. S. Sim. Cyren., Cincinnati, 1931-35; U. S. A.; Mem. N. G.*

WILSON, Charles Alexander (Mont.), 511 No. Park St., Helena, Mont.—Dean S. Pet. Pro-Cathd., 1939—; b. Flushing, N.Y., Nov. 7, 1897; s. David Charles Wilson and Mary (Calvert) Pub. Schs., Tuxedo, N.Y.; S. Steph., Spec. Stdt., 3 yrs.; G. T. S., S.T.B., 1926, D.—May, 1926, P.—June, 1927, Bp. Manning, m. Edith H. Shew, May 5, 1932; c. three, Pvt. 22 mos., World War I. Asst. S. Mary's Ch., Tuxedo Park, N.Y., 1926-31; R. Chr. Ch., Kaispell, Mont., 1931-35; R. S. Luke's Ch., Billings, Mont., 1935-39. Dep. Gen. Conv., 1934, 40, 49; Stndg. Com., Secy. same, 1949—; Exam. Chaptl., Dioc. Secy., Exec. Coun. and Trust. Dio. Mont.—

WILSON, Charles Chase (Ma.), 29 Beach St., Cohasset, Mass.—R. S. Steph. Ch., 1921—; b. Bethel, Vt., Oct. 28, 1883; s. James Jay Wilson and Mary F. (McCoy) H. Sch., Whitcomb; Un. Vt., B.A. (c.l.), 1907; Trin. Coll., Oxon., B.A., 1909, M.A., 1923, D.—Oct., 1910, Bp. Hall; P.—Oct., 1911, Bp. Codman, m. Harriet Cordingley, Sept. 10, 1923, P-in-c. Trin. Ch., Winooski, Cur. S. Paul's Ch., Burlington, Vt., 1911-15; Vic. All SS. Chap., Burlington, Vt., 1913-15; Ch. Our Sav., Roslindale, Mass., 1915-21. Chrmn. Soc. Serv. Com., Dio. Vt., 1911-15; Chrmn. Com. Educ. Adults, 1922-23; Exam. Chaptl., 1935—; Mem. Lay-R. Com. and Bp. and Coun., 1938—; Mem. Stndg. Com., 1940—, all Dio. Ma.*

WILSON, Charles Coker (Mo.), 2600 Hadley St., St. Louis 6, Mo.—M-in-c. Gr. Ch. and Dir. Grace Hill House, 1944—; b. Irwin, Pa., June 22, 1908; s. Edwards Furman Wilson and Lily (Kloman) H. Sch., Norwin; Un. N. C.; Un. S. C.; Un. Pitts.; V. T. S., 1934, D.—May, 1934, Bp. Manning; P.—Sept., 1935, Bp. Scarlett, m. Elizabeth B. Brown, Mar. 25, 1935; c. four. On Staff Bowery Project Com., N.Y.C., 1934-35; M-in-c. Ch. S. Mark, St. Louis, 1935-41; M-in-c. Trin. Ch., Kirksville, Mo., 1941-44.

WILSON, Clark Anderson (EauC.), 1440 6th Ave., San Diego, Cal.—Retired—; b. Milwaukee, Aug. 29, 1870; s. William Kemp Wilson and Louisa (Francis) Nash. Prep.; Nash., Spec. Stdt. D.—June, 1901, P.—June, 1903, Bp. Nicholson. P-in-c. S. John's Ch., Evansville, Wis., 1903-05; R. Ch. Redeem., Superior, Wis., 1905-08; R. Trin. Ch., Baraboo, Wis., 1908-17 and 1926-27; R. Zion Ch., Oconomowoc, Wis., 1917-25; R. All SS. Ch., Appleton, Wis., 1925-26; P-in-c. Sparta, Wis., 1927-28.

WILSON, Clifford Elbert (Wyo.), Ethete, Wyo.—Ward. S. Mich. Mssn., 1943—; b. Havana, Ill., Aug. 7, 1902; s. De Lafayette Wilson and Mary (Blydenburgh) H. Sch., Lewiston, Ill.; Un. Ill., 1923-26; Wyo. Un., B.S., 1928; Studied under Exam. Chaps. D.—Dec., 1942, P.—July, 1943, Bp. Ziegler, m. Marie Margaretha Schafer, Dec. 24, 1927; c. two. Vic. S. Thos. Ch., Dubois and Holy Nativ. Ch., Morton, Wyo.; Actg. Ward. S. Mich. Mssn., Ethete, Wyo., 1942-43.

WILSON, Clyde Daniel (Conn.), 144 Broad St., Middletown, Conn.—R. Holy Trin. Ch., 1937—; b. Escanaba, Mich., Nov. 21, 1907; s. James Albert Wilson and Josephine (Ling) Wesl.; Chi.; Cor., Ia., B.A., D.D., 1943; Ya. Un. and Div. Sch.; Berk., B.D., 1934, D.—June, 1931, P.—Dec., 1931, Bp. Stewart, m. Dorothy M. Neal, June 16, 1934; c. four. M-in-c. S. Paul's Ch., DeKalb, Ill., 1931-34; Cur. Chr. Ch., Greenwich, Conn., 1934-37; P-in-c. Epiph. Ch., Durham, Conn., 1941-44.

WILSON, Clyde Merton (L.I.), 57 Central Ave., Baldwin, N.Y.—R. All SS. Ch., 1938—; b. Woodbridge, N.J., Dec. 21, 1890; s. Albert Henry Wilson and Pauline (Frambes) Dart, B.A.; Drew Theol. Sem., B.D. 1917; Colomb., M.A., 1927, D.—Dec., 1925, P.—May, 1926, Bp. Stires, m. Katherine Carr, Sept. 8, 1917; c. five. M-in-c. All SS. Mssn., Baldwin, N.Y., 1925-38.

WILSON, Donald Octavio (W.Ma.), 16 Merrick Ave., Springfield 9, Mass.—Vic. Ch. S. Sim., the Cyren., 1946—; b. Pt. Limon, Costa Rica, C.A., Nov. 19, 1915; s. John Christopher Wilson and Jeannette Louise (Wilson) H. Sch., Greenwich; Bloomfield Coll. and Sem., B.A., 1942; G. T. S., 1945, D.—June, 1945, P.—Dec., 1945, Bp. Budlong, m. Theda Morris, June 26, 1947. Vic. S. Luke's Ch., New Haven, Conn., 1945-46.

WILSON, E. A. W. Hanington (L.I.), 31 Rider Ave., Patchogue, N.Y.—R. S. Paul's Ch., 1917—; b. Ottawa, Can., Apr. 2, 1883; s. John Chalmers Wilson and Margaret (Law), Montreal Dioc. Coll.; Trin. Coll., Toronto, 1906-10; Nash., 1912, D.—June, 1911, Bp. Grafton; P.—June, 1912, Bp. Weller, m. Pauline E. Barber (dec.), Nov. 20, 1915. Bayfield, Wis., 1911-12; Waupaca, Wis., 1912-15; Asst. R. S. Paul's Ch., Brooklyn, N.Y., 1915-17.

WILSON, Edward Myrten (P.), Res., 3011 Ashlyn St., Pittsburgh 4; Off., 325 Oliver Ave., Pittsburgh 22,

Pa.—Sr. Can. Trin. Cathd., 1928—; b. Sharon, Pa., Feb. 5, 1890; s. George W. Wilson and Jane A. (Baxter) Pub. Sch., Sharon; Ken. B.D.; Bex., West. Theol. Sem., Pittsburgh, S.T.M. D.—Sept., 1923, P.—Sept., 1924, Bp. Ward, m. Frances A. Budd, 1909; c. two. Asst. R. Trin. Ch., Pittsburgh, 1926-28. Dep. Prov. Syn.; Pres. Dioc. Nomin. Com.; Pres. Dioc. Hospitality Com.; Mem. Exec. Bd. Fed. Soc. Agencies; Rgrstr. Dio. P.; Chrmn. Family Consultation Com., Fed. Coun. Chs., Pittsburgh; Mem. Child. Welfare Com., Fed. Soc. Agencies, Allegheny Co., Pa.*

WILSON, Elias (Neb.), 708 So. Summit Ave., Sioux Falls, S.D.—Retired, 1932—; b. N.S., Dec. 20, 1862; s. John Wilson and Amelia (Morris) Sea, B.D. D.—June, 1898, Bp. Whipple; P.—Dec., 1898, Bp. M. N. Gilbert, m. Lizzie A. Price, Nov. 7, 1900. Pine Is., Minn., 1898; Appleton, Minn., 1899; Chamberlain, S.D., 1906; Madison, S.D., 1911; P-in-c. Emm. Ch., Rapid City, S.D.; Mssy-in-c. All SS. Ch., Winnebago, Neb.; P-in-c. S. Paul's Ch., Ogallala, Neb., 1921-23; P-in-c. S. Tim. Ch., Gering, Neb., 1923-27; P-in-c. Ch. Holy Apos., Mitchell, Neb., 1927-32. Mem. Coun. Adv., Dist. S.D., 1912-14; Exam. Chaptl., Dist. W.Neb.

WILSON, Francis John (Ga.), Safety Harbor, Fla.—Retired, 1941—; b. Derryloaghan, No. Ire., Dec. 27, 1873; s. Thomas Wilson and Margaret (Miller) Ch. of Irel. Sch.; Durh. D.—1913, P.—1915, Bp. Richardson, m. Florence Walsh, 1915. P-in-c. S. Steph. Ch., Jacksonville, Fla., 1917-22; R. S. Jas. Ch., Leesburg and In-c. Fruitland Park, Fla., 1922-28; R. S. Luke's Ch., Hawkinsville and In-c. Chr. Ch., Dublin, Ga., 1928-30; R. Chr. Ch., Cordele and In-c. Tifton, Ga., 1930-41.

WILSON, Frank Ray (N.Y.), St. John's Church, Lafayette Sq., Wash. 6, D.C.—Asst. Min. S. John's Ch., 1949—; b. Middletown, N.Y., Mar. 3, 1894; s. Frank Ray Wilson and Rosina (Vogel) Colomb., B.A., 1918; G. T. S., 1922, D.—June, 1922, Bp. Lloyd; P.—Dec., 1922, Bp. Shipman, m. Florence A. Merwin, Aug. 22, 1922; c. three. P. In-c. S. And. Mssn., New Paltz, N.Y., 1922-25; R. S. John's Ch., Cornwall, N.Y., 1925-29; R. S. Jas. Ch., Hyde Park, N.Y., 1929-43; Chaptl. S. N. R., 1943-47; Field Secy. Amer. Bible Soc., 1948-49.

WILSON, George Albert (Conn.), 39 Beach Rd., Fairfield, Conn.—R. S. Paul's Ch., 1935—; b. Forest City, Ia., Apr. 8, 1902; s. James Albert Wilson and Josephine Charlotte (Ling) H. Sch., Escanaba, Mich.; Un. Mich., 3 yrs.; Un. St. Louis, 1 yr.; Berk., 1931, D.—July, 1931, Bp. Stewart; P.—Mar., 1932, Bp. Scarlett, m. Ione Margaret Gervais, Apr. 18, 1936; c. two. In-c. S. Alb. Ch., St. Louis, 1931-33; R. S. John's Ch., San Antonio, Tex., 1933-35.

WILSON, Harold Merritt (W.Va.), 233 Willey St., Morgantown, W.Va.—R. Trin. Ch., 1940—; b. Sancti Spiritus, Cuba, July 27, 1905; s. Harold James Wilson and Mary (Merritt) Pub. Schs., Dallas, Tex., S. M. D., 3 yrs.; Colomb., B.A., 1927; G. T. S., 1930, D.—June, 1930, P.—May, 1931, Bp. Manning, m. Sarah Elizabeth Kinsella, Jan. 7, 1933; c. three. Asst. S. Paul's Ch., Haworth, N.J., 1930; Fell. and Tutor, G. T. S., 1930-32; Cur. S. Luke's Chap., Trin. Par., N.Y.C., 1931-36; In-c. Madison, Ruby Valleys Mssns., Mont., 1936-39; Loc. Ten. Trin. Ch., Morgantown, W.Va., 1939.

WILSON, Henry Bagbo. Died November 6, 1947. For data see Edition 1947.

WILSON, Herbert Abbott (M.), 513 Oak St., Manistique, Mich.—Retired, 1950—; b. New Hartford, Ia., Aug. 11, 1875; s. George James Wilson and Elizabeth Ann (Leach) H. Sch. and St. Tchrs. Coll., Cedar Falls, Ia.; Colomb.; Sea., 1903; E. T. S., B.D., 1904, D.—Aug., 1904, P.—Feb., 1905, Bp. T. N. Morrison, m. Irma Martha Collins, Dec. 26, 1911; c. two. Mssy. Ia., 1904-08; Asst. S. Mark's Ch., Evanston, Ill., 1908-09; Vic. Trin. Ch., Kendallville, Ind., 1910-13; R. Chr. Ch., Huron, O., 1913-14; Asst. S. Jas. Ch., Danbury, Conn., 1915; R. S. Thos. Ch., Neenan-Menasha, Wis., 1915-16; Soc. Serv. Wk., Detroit, 1917-25; Spec. Mssy., Dio. M., 1925-31; R. Trin. Ch., W. Branch, Mich., 1931-36; Actg. R. Epiph. Ch., Detroit, 1936-37; Actg. R. S. Matth. Ch., Detroit, 1937; Mssy. E. Tawas Field, Mich., 1937-38; Chaptl. Episc. City Mssn., Detroit, 1938-43; Retired, 1943-46; Vic. S. Alb. Ch., Manistique and S. Paul's Ch., Nahma, 1946-50.

WILSON, Howard William (W.N.Y.), 81 Burke Dr., Buffalo 15, N.Y.—R. S. Jas. Ch., 1948—; b. Salamanca, N.Y., Jan. 29, 1912; s. William Wilson and Gertrude B. (Walker) H. Sch., Dunkirk, N.Y.; Alfred Un., B.A., 1940; Berk., S.T.B., 1943, D.—Dec., 1942, P.—June, 1943, Bp. Davis, R. S. Steph. Ch. and P-in-c. S. Pet. Ch., Buffalo, N.Y., 1943-47.

WILSON, James Godfrey (W.N.Y.), 170 E. Alegria Ave., Sierra Madre, Cal.—Retired, 1950—; b. Boston, May 30, 1882; s. James Godfrey Wilson and Grace (Mickell) Trin. Sch., N.Y.C.; Hob., B.A., 1905; G. T. S., 1908, D.—June, 1908, P.—June, 1909, Bp. Greer, m. Catherine Napier Thomson, 1909; c. three. Asst. Chr. Ch., Detroit; R. Zion Ch., Avon, N.Y.; Chr. Ch., Cuba, N.Y., 1916-20; S. Pet. Ch., Westfield and S. Paul's Par., Mayville,

N.Y., 1920-28; Chapl. Bishop's Sch., La Jolla, Cal., 1928-37.

WILSON, James Morrison. Died August 29, 1949. For data see Edition 1947.

WILSON, John Andrew, Jr. (W.Va.), Nancy Pat Apts., Oak Hill, W.Va.—R. S. Andr. Ch., Oak Hill, 1930—b. Knoxville, Tenn., Oct. 4, 1882; s. John Andrew and Mary Katharine Wilson. Acad., E. Radford, Va.; S. Andr. Rom. Cath. Sch., Roanoke, Va.; Radford Tchrs. Coll.; Colmb. Spec. Wk., 3 yrs.; Studied under Exam. Chapls., Dio. Sw.Va. D.—Nov., 1927; P.—May, 1929. Bp. Jett. m. Bess Montgomery Gillespie, 1922; c. two. Educ. Mssy., Dio. H'k., China, 20 yrs.; World War I, France, Welfare Wk. w. Chinese Labor Corps attached to Brit. Army.

WILSON, John Marshall (N.Y.), St. Andrew's Vicarage, New Paltz, N.Y.—Vic. S. Andr. Ch., New Paltz, All SS. Ch., Rosendale and Chapl. Episc. Stds., St. Tchrs. Coll., New Paltz, 1946—b. Snow Hill, Md., July 3, 1888; s. John William Wilson and Margaret Elizabeth (Marshall). H. Sch., Snow Hill, S. Steph.; G. T. S.—Sept., 1921, P.—Feb., 1923. Bp. Davenport, m. Katherine Marjory Russell, 1925. Cur. S. Ign. Ch., N.Y.C., 1921-22; S. Mary's Ch., North East, Md., 1922-23; Cur. Gr. Ch., Newark, N.J., 1923-25; Vic. Cir. Ch., Cub. and On Staff Allegany Assoc. Mssn., N.Y., 1925-27; Vic. S. Jas. Ch., Hackettstown and Assoc. Mssn., N.J., 1927-37; Chapl. Commun. S. John Bap., Mendham, N.J., 1937-40; Cur. S. Pet. Ch. and Asst. Chapl. S. Pet. Sch., Peekskill, N.Y., 1940-42; Vic. S. Aug. Ch., Croton-on-Hudson and Ch. Div. Love, Montrose, N.Y., 1942-46.

WILSON, Joseph Durant Cooper (Ala.), Foley, Ala.—Archd. Baldwin Co. 1946—b. Rockdale, Tex., Nov. 18, 1887; s. John Page Wilson and Eliza Jane (Cooper) Pub. Schs., Tex. G. T. S., Spec. Stdt., 1915-17. D.—June, 1915, P.—June, 1918. Bp. Horner, m. Sarah Emily Prentiss, May 14, 1913; c. five. Mt. Mssns., Burke Co., N.C., 1913-15; R. S. Paul's Par., Wilkesboro and P-in-c. All SS. Mssn., Ronda, N.C., 1917-20; R. Chr. Ch. and S. Andr. Par., Rowan Co. and P-in-c. Gd. Shpd. and Ascen. Chap. Mssns., Davie Co., N.C., 1920-24; Vic. La Grange Mssns., Ga., 1924-43; Chapl. Warm Springs Fndt., Ga., 1928-43; Vic. So. Baldwin Mssns., Ala., 1943-46. Dep. Prov. Syn., 1930, 33, 38, 39, 47, 48; Mem. Mssy. Com.; Mem. Soc. Serv. Com., Mssy. Dist. Asheville; Asst. Secy. Dioc. Conv., 1928-46; Chrmn. Com. St. Ch., 1934—; Mem. Exec. Bd., 1938-39, all Dio. At.; Mem. Exec. Bd., Dio. Ala., 1949— Pres. Baldwin Co. Inter-racial Min. Assoc., 1948—; Pres. Baldwin Co. Dist., B.S.A., 1945-46.

WILSON, Kenneth Clark (S.O.), 356 3rd Ave., Gallipolis, O.—R. S. Pet. Ch., Gallipolis and Gr. Ch., Pomeroy, 1949—b. Circleville, O., Oct. 27, 1905; s. George Wilson and Anne L. (Moorehead) H. Sch., Columbus, O.; Ken., B.A., 1934; Bex., B.D., 1933. D.—June, 1933, P.—Feb., 1934. Bp. Rogers, m. Theta E. Ziebold, Feb. 5, 1934. M-in-c. S. Steph. Mssn., Cleveland, 1933-34; R. Gr. Ch., Galion and S. Jas. Ch., Bucyrus, O., 1934-37; Cur. Ch. Our Sav., Akron, O., 1937-38; Chapl. U. S. A., 1940-45; R. S. Mark's Ch., Cincinnati, O., 1938-49.

WILSON, Leslie Ashton (Ia.), Box 314, Chariton, Ia.—Bp.'s Vic., 1948—b. Sharon, Pa., Oct. 12, 1900; s. Fred Bennett Wilson and Laura (Warrender) DuBose Meml. Ch. Trng. Sch., 1921-23; Un. So., 1926. D.—June, 1926, P.—June, 1927. Bp. Ward, m. Winsome G. Jackson, June 10, 1926; c. two. P-in-c. S. Luke's Mssn., Kinzua and Chr. Mssn., Tidouthe, Pa., 1926-27; In-c. Brazoria Co. Mssn. Field, Tex., 1928-32; Stdt. Pastor Tex. A. & M., 1932-37; R. S. Andr. Ch., Bryan, Tex., 1932-42; P-in-c. S. Jas. Mssn., Union City and Gr. Mssn., Paris, Tenn., 1942-45; P-in-c. S. Mary's Mssn., Dyersburg and Holy Innoc. Mssns., Trenton, Tenn., 1942-48.*

WILSON, Leslie Edgar (Ok.), 515 W. Beech St., Durant, Okla.—Vic. S. John's Ch., Durant, S. Mark's Ch., Hugo and S. Jas. Ch., Antlers, 1947—b. Richland Co., Ill., Dec. 30, 1905; s. Charles Wilson and Bertha Eleanor (Jones) H. Sch., Niles, Mich.; Utterback's Bus. Coll.; St. Louis Coll. Mus., 1939; E. Ill. St. Tchrs. Coll.; Un. So., B.D., 1949. D.—June, 1932, P.—May, 1933. Bp. J. C. White, m. Alice Jeannette Rexroat, Aug. 8, 1936; c. two. Vic. Trin. Ch., Mattoon, Ill., 1933-45; Vic. S. Paul's Ch., Holdenville and S. Mark's Ch., Seminole, Okla., 1945-47. Secy. Dioc. Conv., 1949.

WILSON, Lynny Boyd, Jr. (S.O.), 170 Granville Rd., Newark, O.—b. Newark, O., July 7, 1908; s. Lynny Boyd Wilson and Grace (Kennaday) Pub. Schs., Newark; Grad. Sch. App. Rel., 1930; Ken., B.A. (c.l.), 1932; Bex., B.D. (c.l.), 1932. D.—June, 1932, P.—May, 1933. Bp. Hobson, R. S. Luke's Par., Marietta, O., 1932-40; Prof. Mar., 1938-39; Chapl. and Mstr. S. Andr. Sch., Middletown, Del., 1940-45; Instr. Grad. Sch., Un. Pa., 1946-47; Prof. Engl. W. & M., 1948-49.

WILSON, Shirley Russell (Va.), Grace Church, Miller's Tavern, Va.—D-in-c. Gr. Ch., Miller's Tavern and S. Andr. Ch., Upright, 1949—b. Norfolk, Va., Aug. 29, 1914; s. Joseph Wilson and Maggie (Fuller) S. Jos. Acad.; B. T. Washington H. Sch.; Va. Union Un., B.A., 1937; Bp. Payne Div. Sch., B.D., 1940; LaSalle Ext.

Un.; How.; Drew, M.A., 1948. D.—July, 1940, Bp. Goodwin, Asst. D-in-c. Gr. Ch., Miller's Tavern, S. Andr. Ch., Upright, S. Mark's Ch., Beazley, Ch. Reour., Sparta and Hdmstr., Instr. and Athletic Dir., J. Moncure H. Sch., Miller's Tavern, Va., 1940-41; D-in-c. Ch. Adv., Mayfield and S. Mary's Chap., Berryville and Athletic Dir., H. Sch., Berryville, Va., 1941; U. S. A., 1941-46. Author: "The Colored Rural Church in Changing Essex County"; "A History of the Colored Episcopal Church in So. Farnham Parish"; "The Life and Work of James S. Russell and his Contribution in the Development of Rural Life in Virginia"; "A Program for the Rural Church."

WILSON, Stanley (W.M.), 2514 So. Westledge St., Kalamazoo 50, Mich.—Asst. to R. S. Luke's Ch., 1946—b. Stockton-on-Tees, Eng., Sept. 16, 1905; s. James Arthur Wilson and Elizabeth (Trinham) H. Sch., Des Moines, Ia.; Ken., B.A., 1929; G. T. S., 1932. D.—June, 1932, Bp. Longley; P.—Dec., 1932, Bp. Keeler, m. Florence H. Ostlund, Nov. 11, 1933; c. two. P-in-c. Ch. Ascen., St. Paul and S. Andr. Ch., So. St. Paul, Minn., 1932-34; R. Gr. Meml. Ch., Wabasha, Minn., 1934-38; R. S. Paul's Ch., Marinette, Wis., 1938-43; Chapl. (Capt.) U. S. A., 1943-46. Chapl. Res., U. S. A.—

WINBORNE, Ernest McGurson (N.Y.), 1444 Madison Ave., New York 35, N.Y.—R. S. Andr. Ch., 1945—b. Scotland Neck, N.C.; s. Joseph L. Winborne and Lucinda (Lovegrove) Pub. Schs., Edgecombe Co., N.C.; DuBose Meml. Ch. Trng. Sch.; Un. N. C.; V. T. S., 1931; Wilberforce, D.D., 1949. D.—June, 1930, P.—Feb., 1932, Bp. Cheshire, S. Steph. Ch., Erwin, N.C., 1931-34; P-in-c. Trin. Ch., Mt. Airy, Galloway Meml. Ch., Elkin, Ch. Messiah, Mayodan and Emm. Ch., Stoneville, N.C., 1934-37; Chapl. Sea View Hosp., S.I., N.Y., 1937-45; Mem. Co. Coun., Hartnett, N.C.; Pub. Welfare.

WINDIATE, Thomas Delong. Died November 1, 1948. For data see Edition 1947.

WING, Rt. Rev. John Durham, Res., Bishopstead, Winter Park; Off., 228 E. Central Ave., Orlando, Fla.—Bp. Dio. S.F., 1932—b. Atlanta, Ga., Nov. 19, 1882; s. John Durham Wing and Sallie Miller (Peeples) H. Sch., Atlanta; Un. Ga., 1903, D.D., 1918; W. & M., 1907; V. T. S., 1910, D.D., 1927; Un. So., D.D., 1926; Rollins Coll., LL.D., 1932. D.—June, 1909, P.—July, 1910, Bp. C. K. Nelson, Com. Bp. Coadj. Dio. S.F., Sept. 29, 1925, m. Mary Catherine Ammons, Mar. 31, 1913; c. four. R. Ch. Holy Comf., Atlanta, Ga., 1910-12; Ch. Incarn., Atlanta, Ga., 1912-13; Gr. Ch., Anniston, Ala., 1913-15; Chr. Ch., Savannah, Ga., 1915-23; S. Paul's Ch., Chattanooga, Tenn., 1923-25; Bp. Coadj. Dio. S.F., 1925-32. Dep. Gen. Conv., 1919, 22; Secy. Dio. At., 1913.

WING, John Durham, Jr. (N.Y.), 22 Irving Pl., New York, N.Y.—Asst. S. Thos. Ch., 1948—b. Savannah, Ga., June 19, 1917; s. Rt. Rev. John Durham Wing and Mary Catherine (Ammons) H. Sch., Winter Park, Fla.; Un. Fla., B.A., 1939; G. T. S., S.T.B., 1945. D.—June, 1945, P.—Apr., 1946, Bp. Wing, Fell. and Tutor, G. T. S., 1945-48; Asst. S. Pet. Ch., Westchester, N.Y.C., 1945-47; Asst. Ch. Transfig., N.Y.C., 1947-48.

WINGATE, Thomas Vail (N.J.), 114 W. Broadway, Salem, N.J.—R. S. John's Ch., 1927—b. Delaware City, Del., Dec. 5, 1893; s. Oswald Beaumont Wingate and Bertha (Vail) Friends Sch., Wilmington, Del.; Penn Charter Sch., Phila., 1911; Un. Del., B.A., 1915; P. D. S., 1918, S.T.B., 1919. D.—Feb., 1918, P.—Sept., 1918, Bp. Kinsman, m. Alice Vera Fraim, Oct., 1919. R. Chr. Ch., Milford, Del., 1919-21; S. John's Ch., Gibbsboro, N.J., 1921-27. Past Officer Masonic Bodies, Del., Past Grand Chapl., Grand Assn., Del. and N.J.; A.F. & A.M.; Past Officer, I.O.O.F. Form. Mayor, Gibbsboro, N.J., 2 terms; Pres. Salem Co. P.T.; Pres. Dist. Ch. S. S. Inst., 1925—; Secy. Salem Co. Min. Union, 1936—; Secy. Salem Co. Chapt. Infantile Paralysis Fndt., 1938—; Chrmn. Salem Co. Red Cross Chapl., 1938—; Chrmn. Salem Co. Welfare Bd., 1939—; Pres. and Trust. Salem Co. Health Assn., 1930—; Chrmn. N.J. Dioc. Pens. Fund Com., 1933—. Mem. Omega Alpha and Theta Chi; Mem. Rotary Internatl.; Past Dist. Gov. of Rotary. Author: "Short History of Marriage," 1920; "Lent, Its Meaning and Observance," 1928. Newspaper and mag. arts.

WINKERT, Theodore Henry (I.I.), 131 Clinton St., Brooklyn 2, N.Y.—Organ. and Choirstr. S. Ann's Ch., 1945— Asst. same, 1948—b. New York, N.Y., Aug. 10, 1896; s. Charles William Winkert and Jennie (Wynia) H. Sch., New York; G. T. S., Priv. Mus. Stdy.; Exam. Chapls., Dio. L.I. D.—Nov., 1948, P.—June, 1949, Bp. De Wolfe, m. Mabel Montgomery, June 9, 1921; c. two. Asst. Organ. Ch. Heav. Rest, New York, N.Y., 1914-21; Organ. and Choirstr. Ch. Holy Apos., Brooklyn, N.Y., 1921-45.

WINKLER, Albino Alfredo (S.Bra.), Rua São Pedro, 1165, Porto Alegre, R. G. S., Brazil—b. R.G.S., Braz., June 15, 1912; s. Albina Winkler and Maria (Dolejal) South. Cross Sch.; Theol. Sem., Porto Alegre, Braz. D.—Dec., 1941, P.—Feb., 1943, Bp. W. M. M. Thomas, m. Georgeta Marques Guimaraes, Dec. 31, 1941; c. two. M-in-c. Chr. Ch., Jaquarao, R.G.S., Brazil, 1942-47.*

WINNIE, Frederick Morgan (Roch.), 275 So. Ply-

mouth Ave., Rochester 8, N.Y.—R. S. Luke's Ch., 1933—
b. Geneva, N.Y., June 14, 1904; s. Edwin Morgan Winnie
and Florence Celia (Sinclair). H. Sch., Geneva; Hob.,
B.S., 1926; G. T. S., 1929, D—June, 1929, P—June, 1930,
Bp. Ferris m. Dorothea S. Neilly, Nov. 22, 1947. Cur. S.
Steph. Ch., Jersey City, N.J., 1929. Exam. Chapl. 1948—;
Pres. Fed. Chs., 1949-50.

WINSLOW, John Askew (S.Va.), 229 No. Saratoga
St., Suffolk, Va.—R. S. Paul's Ch., Suffolk, S. John's Ch.,
Chuckatuck and Glebe Ch., Driver, 1947—, b. Cleveland,
O., Feb. 22, 1901; s. Edward Llewellyn Winslow and
Pauline Horton (Askew). H. Sch., Cincinnati; Un. Cin-
cinnati, 1918-20; Ia. St. Coll., B.S., 1923, M.S., 1924;
V. T. S., B.D., 1929, D—June, 1929, Bp. Vincent; P—
Dec., 1929, Bp. P. Jones for S.O. m. Susan Leyburn
Hyatt, Oct. 18, 1934; c. three. In-c. S. Andr. Ch. and
Asst. S. Paul's Ch., Columbus, O., 1929-33; R. S. Mark's
Ch. and Assoc. Mssns., Dante, Va., 1933-38; R. S. Paul's-
on-the-Plains, Lubbock, Tex. and Stdt. Pastor Tex. Tech.
Coll., 1938-47. Secy. Coll. Wk., Prov. So. West., 1944-47;
Chrmn. Coll. Wk. Cmssn. and Mem. Natl. Coll. Wk.
Cmssn., 1945-47.

WINSLOW, John Everett (Ark.), 405 Drennen St.,
Van Buren, Ark.—R. Trin. Ch., Van Buren and P-in-c.
Chr. Ch., Mena, 1950—, D—Sept., 1949, P—Mar., 1950,
Bp. R. B. Mitchell. D-in-c. Trin. Ch., Van Buren, Ark.,
1949-50.*

WINTER, Gibson (Ma.), Parishfield, Brighton, Mich.
—Co-Dir., Parishfield, 1949—, b. Boston, Oct. 6, 1916; s.
Howard Winter and Cecelia Geraldine (Gibson). H. Sch.,
Flushing; Harv., B.A., 1938, M.A., 1948; E. T. S., B.D.,
1941. D—June, 1941, P—Dec., 1941, Bp. Sherrill m. Sara
Blair Ballard, Apr. 11, 1942; c. three. Cur. S. John's Ch.,
Waterbury, Conn., 1941-43; R. All Ss. Ch., Belmont,
Mass., 1943-44; Chapl. U. S. N. R., 1944-46; R. S. Mark's
Ch., Foxboro, Mass., 1946-49.

WINTER, Sidney (C.N.Y.), Meadow Bank Farm,
Owego, N.Y.—R. Emerit. S. Paul's Par., 1934—, b. Nor-
wich, Eng., Nov. 14, 1875; s. Thomas Winter and Sarah
Anne Josling (Clarke). Eng. Gram.; Soc. Sac. Mssn.,
Theol. Sch., London, Eng.; Sea., 1897; G. T. S., 1900, D—
June, 1900, P—Nov., 1900, Bp. Talbot m. Esther Henri-
etta Leonard, Feb. 20, 1911; c. one. M-in-c. Chr. Ch., E.
Stroudsburg, Pa., 1898-1900; R. S. Paul's Ch., Troy and
P-in-c. S. Jas. Ch., Canton, Pa., 1900-03; R. S. Mark's Ch.,
Dunmore and P-in-c. S. Geo. Ch., Olyphant, Pa., 1903-10;
R. S. Paul's Par., Owego, N.Y., 1910-34.

WINTERBOTTOM, Lemuel Joseph (N.Y.), 3 Hudson
St., Yonkers, N.Y.—R. S. John's Ch., Getty Sq., 1948—
b. Worcester, Mass., Sept. 1, 1917; s. Abel Winterbottom
and Agnes Elizabeth (Wilkinson). Pub. Schs. and Acad.,
Worcester; Clark Un., 1941; Ya. Div. Sch., 1941-44;
Berk., (c.l.), 1943. D—Sept., 1943, P—Apr., 1944, Bp.
W. A. Lawrence. Asst. Min. Trin. Ch., New Haven, Conn.,
1943-48; Lectr. Rel. Educ., Berk., 1947—.

WINTERMEYER, Harry (La.), 853 Cotton St.,
Shreveport 6, La.—Cur. S. Mark's Ch., 1944—, b. New
York City, Sept. 27, 1897; s. Charles Wintermeyer and
Mathilda Elizabeth (Peters). St. Tchrs. Coll., Flagstaff,
Ariz.; N. Y. U.; Stanford, Peabody Coll., B.S., M.A.; Un.
So., 1936, D—June, 1936, P—Jan., 1937, Bp. Maxon.
Asst. R. Calv. Ch., Memphis, Tenn., 1936-37; R. Trin.
Ch., Clarksville, Tenn., 1937-40; P-in-c. Camden, Hope and
Warren, Ark., 1940-42; R. Trin. Ch., Van Buren and Civ.
Chapl. Camp, Chafee, Ark., 1942-44.

WINTERS, Charles Lafayette, Jr. (R.I.), 600 W. 122nd
St., New York, N.Y.—, b. Norfolk, Va., Dec. 30, 1924;
s. Charles Lafayette Winters and Gladys Irene Little-
field. H. Sch., Newport, R.I.; Br., B.A., 1945; V. T. S.,
B.D., 1949, D—May, 1949, P—May, 1950, Bp. Bennett.
m. Bette Lou Okey, Dec. 26, 1945. Cur. S. Geo. Ch., Ar-
lington, Va., 1949.

WINTERS, Rhett Youmans, Jr. (W.N.C.), Bat Cave,
N.C.—P-in-c. Ch. Transfg., 1950—, b. Raleigh, N.C., Nov. 30,
1922; s. Rhett Youmans Winters and Elizabeth (Washing-
ton). Un. N. C., B.A., 1946; V. T. S. D—Sept., 1949,
P—Apr., 1950, Bp. Henry. D-in-c. Ch. Transfg., Bat Cave,
N.C., 1949-50.

WINTERSTEIN, Jacob Ashton (Pa.), West Chester,
Pa.—R. Ch. Holy Trin., 1924—, b. Scranton, Pa., June 26,
1891; s. Richard Webster Winterstein and Jane Carter
(Henry). H. Sch., Dunmore; Penn. State, B.A.; P. D. S.
D—Apr., 1921, P—Dec., 1921, Bp. Talbot m. Claudia M.
Haines, Apr. 23, 1924; c. one.

WISE, Robert Wylie (P.), 305 Church St., Browns-
ville, Pa.—R. Chr. Ch., 1948—, b. Ithaca, N.Y., Oct. 2,
1913; s. Charles Henry Wise and Lucy Gertrude (Wylie).
H. Sch., W. Phila.; Tem., B.S., 1940, S.T.B.; Ref. Episc.
Sem., B.D., 1936, D—June, 1944, P—Jan., 1945, Bp. Old-
ham. m. Georgette Helene Porret, June 2, 1945; c. one.
Min. Presby. Ch., 1941-43; Lay-Chapl., Welfare Is., N.Y.,
1943-44; Cur. All Ss. Cathd., Albany, N.Y., 1944-45;
Asst. P. Ch. Gd. Shpd., Rosemont, Pa., 1945-46; P-in-c.
Sweetwater, Albany, Baird, Coleman and Stamford, Tex.,
1946—; Loc. Ten. Chr. Ch., Brownsville, Pa., 1947-48.

WISSENBACH, Frederick Carl (E.O.), 515 Congress

Ave., Bend, Ore.—R. Trin. Ch., 1949—, b. Darmstadt,
Ger., Sept. 27, 1887; s. Charles Jakob Wissenbach-Schle-
sicky and Carry J. (Schlesicky-Stroehlein). Gymnasium,
Frankfurt; Heidel., Ger.; Sorbonne, Paris, M.A.; V. T.
S. D—June, 1919, P—Nov., 1920, Bp. N. S. Thomas. m.
Will Berry, Nov. 20, 1920; c. two. Vic. Rock River, Hanna
and Medicine Bow, Wyo., 1919; Vic. Dixon, Wyo., 1920-
23; Vic. S. Andr. Ch., Basin and S. Luke's Ch., Grey-
bull, Wyo., 1923-24; R. S. Pet. Ch., Sheridan, Wyo., 1924-
32; R. Ascen. Ch., Munich, Ger., 1934-35; R. Ch. Redeem.,
Pendleton, Ore., 1935-42; R. S. Paul's Ch., Klamath
Falls, Ore., 1942-49.

WITHERS, Robert Edwin, Jr. (S.Va.), 800 2nd Ave.,
Farmville, Va.—M-in-c. Chr. Ch., Amelia, S. John's Ch.,
Grub Hill, Emm. Ch., Glenmore and Gr. Ch., Manteo,
1949—, b. Wythe Co., Va., June 1, 1894; s. Robert Ed-
win Withers and Mary Cloyd (Kent). Yeates Prep. Sch.,
Lancaster, Pa.; Un. Pitts., B.S., 1922; V. T. S., 1931.
D—June, 1930, P—July, 1931, Bp. Thompson. m. Fannie
Glover Haskins, Aug. 10, 1933; c. one. P-in-c. Mssn. Chs.,
Appomattox, Cumberland and Buckingham Cos., Va.,
1931-47; P-in-c. Holy Trin. Ch., Ridgeland, The Cross
Ch., Bluffton and Ch. Heav. Rest, Estill, S.C., 1947-49.*

WITHEY, Thomas Arthur (Md.), 6615 26th Ave.,
Kenosha, Wis.—Asst. R. S. Matt. Ch., 1949—, b. London,
Eng., Mar. 10, 1898; s. Thomas Withey and Susan (Ray-
ner). Pub. Schs., London; Regent Poly., London; Tu-
tored; Nash. Collgt.; Nash., B.D., 1930, S.T.M. D—
Dec., 1929, Bp. Ivins; P—June, 1930, Bp. Sturtevant for
Mil. m. Alma Fredricka Franke, Feb. 2, 1933; c. two.
Army, 1915-17. Cur. S. Matt. Ch., Kenosha, Wis., 1930-
32; R. S. John Chrys. Ch., Delafield, Wis., 1932-33; R.
Ch. Redeem., Addison, N.Y., 1933-37; R. S. Phil. Ch.,
Belmont, N.Y., 1937-40; R. Calv. Ch., Montgomery, Ch.
Gd. Shpd., Hanford and Ch. Redeem., Ansted, W.Va.,
1940; R. S. Mark's Ch., Brunswick, Md., 1940-45; R. S.
Andr. Ch., Baltimore, Md., 1946-48. Dean Bath Dnry.,
1935-37; Mem. Dept. Mssns., 1935. Cmssnr. Boy Scouts,
1935-37. Author; Pamphlet, "Why Does God Allow This
War to Go On?."

WITMER, Frederic (W.M.), 323 So. State St., Big
Rapids, Mich.—R. S. Andr. Ch. and Chapl. Episc. Stds.,
Ferris Inst., 1947—, b. Clearfield, Pa., July 1, 1907; s.
Elmer Frederic Witmer and Ella (Parker). Priv. tutored;
Juniata Coll., B.A., 1930; Ya., 1938-39; Berk., S.T.B.,
1933. D—June, 1933, P—July, 1934, Bp. Wyatt-Brown.
m. Gladys Edsall Goodman, Sept. 27, 1934; c. one. Cur.
Chr. Ch., Williamsport, Pa., 1933-34; R. Trin. Ch., Re-
novo and Vic. Trin. Ch., Jersey Shore, Pa., 1933-36; Vic.
S. Luke's Ch., Mechanicsburg, Pa., 1936-37; R. S. Thos.
Ch., Bethel, Conn., 1937-42; Chapl. U. S. A., 1942-45;
R. S. Steph. Ch., East Haddam, Conn., 1946-47. Cmssnd.
Chapl. Corps, R.O.C., U. S. A., 1937; Mem. Prov. Coll.
Cmssn.; Rep. Spkrs. Bureau U. N., 1948.

WITMER, William La Rue (Pa.), 6602 Ridge Ave.,
Phila. 28, Pa.—Resident Mssy. Chr. Ch. Cathd., Roxboro,
1950—, b. Paradise, Pa., Aug. 3, 1883; s. Alonzo Potter
Witmer and Harriet Amelia (Caruthers). Pub. Sch.; Tem.
Prep.; Tem.; Un. Pa.; P. D. S., 1914, D—June, 1914, P—
May, 1915, Bp. Rhineland m. Louise E. Walter (dec.),
Sept. 21, 1910; c. three. Cur. Trin. Ch., Oxford, Phila.,
1914-16; Cur. Calv. Ch., Phila.; P-in-c. S. Pet. Ch., Tunk-
hannock and S. Andr. Ch., Springdale, Pa., 1917-20; P-
in-c. Holy Cross Ch., Poplar Bluff, Mo., 1920-23; R. S.
Steph. Ch., Blytheville and P-in-c. Calv. Mssn., Osceola,
Ark., 1923-24; P-in-c. S. Andr. Ch., Lawton and S. Paul's
Ch., Altus, Okla., 1924-29; Vic. Vinita, Claremore, Wag-
oner and Miami, Okla., 1929-31; Loc. Ten. S. Luke's Ch.,
Charleston, W.Va., 1932; Supply Wk., Dio. Ok., 1932-43;
Asst. S. Mark's Ch., Frankford, Pa., 1943-45; Vic. Emm.
Mssn., Quakertown, Pa., 1945-50.

WITSELL, William Postell (Ark.), 1322 Schiller St.,
Little Rock, Ark.—R. Emerit. Chr. Ch., 1947—, b. Wal-
terboro, S.C., Dec. 8, 1874; s. Charles Witsell and Em-
meline, Eliza (Fishburne). H. Sch., Walterboro; Milit.
Coll., S. C. B.S., 1894; Hob., Litt. B., 1899; G. T. S.,
B.D., 1899; Un. So., D. D., 1925, D—July, 1899, P—Mar.,
1900, Bp. E. Capers m. Addie May Cherry, Dec. 27, 1899;
c. seven. M-in-c. Greenwood and Willington, S.C., 1899-
1900; R. Ch. Gd. Shpd. Columbia S.C. 1900-09; R. S.
Paul's Ch., Meridian, Miss., 1909-11; R. S. Paul's Ch.,
Waco, Tex., 1911-27; R. Chr. Ch., Little Rock, Ark.,
1927-47. Del. Worldwide Congress, London, 1908; Dep.
Gen. Conv., 6 times; Mem. Natl. Coun., 1922-32; Dep.
Natl. Coun. Ministry; Mem. Exec. Coun. and Chrmn.
Depts. Fin. and Field, 1938; Dep. Prov. Syn., sev. times;
Est. Y. P. center Waco; Fnded. Soc. Settlement Wk.,
S. C. m. Mem. Dioc. Bd. Trusts.; Exam. Chapl.; Trust Ch.
Home Orph. S. Mary's Ch., Raleigh, N.C.; Pres. Stndg.
Comm. Exam. Chapl.; Exec. Coun., Dean N.W. Convoc.
Dio. Tex.; Pres. Stndg. Com.; Vice-Pres. Bd. Trusts.;
Mem. Exec. Coun.; Chrmn. Dept. Soc. Relations; Mem.
Com. Const. and Canons, Prov. S.W.; Mem. Prov. Coun.;
Dept. Soc. Serv.; Exam. Chapl., Dio. Ark.; Vice-Chrmn.
Bd. Trusts., 1932—; Vice-Chrmn. Exec. Coun., 1939, 40.
Author: "Our Church, One Through the Ages," 2nd ed.,

1929, 3rd ed., 1943; "The Bible and Evolution," 1935; "Jesus Christ—The Fulfillment of Jewish Faith and Prophecy," 1926; "Some Important Facts in English Church History," 1934; "Whitsunday—Feast of Holy Spirit and Not the Birthday of the Church."

WITT, Rupert George. Died July 29, 1950. For data see Edition 1947.

WITKOWSKI, Joseph Nicholas (P.), 509 6th St., Charleroi, Pa.—P-in-c. S. Mary's Ch., Charleroi and Ch. Transfig., Clairton, 1944.—b. Findlay, O., Sept. 9, 1912; s. Joseph Witkowski and Mary Louise (Thiry), S. Jos., Colleville, Ind.; S. Greg. Sem., B.A., 1934; Maryknoll Sem., 1939; Un. Ill.; Fordham Un., M.S., 1942. Rec'd fr. Rom. Ch., June, 1944, Bp. Pardue. m. Laura Theresa Filmey, Feb. 1, 1943; c. one. P-in-c. S. Paul's Ch., Monongahela, Pa., 1944-46. Author: "The Prospects of Roman, Anglican and Orthodox Reunion"; "Preliminary Experiments with Growth Inhibitory Substances"; "Where Saints Have Trod"; "A Catechism of Christian Doctrine"; "Fifty Golden Years—A History of St. Mary's, Charleroi, Pa."; "The Secret Way," 1949.

WOART, Henry Robertson Nyema (Lib.), Edina, Liberia, W.A.—b. Cavalla Station, Cape Palmas, Liberia, Sept. 16, 1893; s. John Yiba Woart and Emily Hedoo (Jones). Epiph. Par. Day Sch.; Cuttington Coll.; Cuttington Theol. Sch. D—May, 1925, P—Oct., 1926, Bp. Gardiner. m. Mary D. Morgan (dec.), May 16, 1923. P-in-c. S. Steph. Ch., Maaca, S. Andr. Mssn., Balomah and Jenne, Lib.; In-c. S. Mich. Ch., Timbo, Lib., 1929-33; P-in-c. S. Luke's Mssn., Edina, Lib., 1933-37.*

WOESSNER, John Walter (C.N.Y.), 901 Madison St., Syracuse 10, N.Y.—b. Corpus Christi, Tex., Sept. 13, 1887; s. Walter Woessner and Ella (Smythe). W. Tex. Milit. Acad.; Trin., B.A., 1912; Berk. D—July, 1914, P—Sept., 1915, Bp. W. T. Capers. m. Mildred S. Randall, Apr. 19, 1921; c. three. M-in-c. S. John's Ch., Rockville, Conn., 1915; S. Luke's Ch., San Antonio, Tex., 1915-16; Asst. S. Pet. Ch., Kerrville, Tex., 1917-18; S. Paul's Ch., Southington, Conn., 1920-23; S. John's Ch., Rockville, Conn., 1923; Trin. Ch. and Assoc. Mssns., Camden, N.Y., 1926-28; R. Chr. Ch., Sherburne, N.Y., 1929-35; R. Trin. Ch., Fayetteville, N.Y., 1935-44.

WOLCOTT, Leonard Clark (Ind.), 1318 M St., Bedford, Ind.—Vic. S. John's Ch., 1949.—b. Highland Park, Ill., June 13, 1894; s. Rev. Peter Clark Wolcott and Elinor Louise (Smith). H. Sch., Deerfield-Shields Twp., Ill.; Wms., B.A., 1917; G. T. S., 1921; Ch. M.A., 1939. D—May, 1921, Bp. Anderson; P—Dec., 1921, Bp. Griswold. m. Annie Smith, Jan. 1, 1931; c. three. Asst. Gr. Ch., Oak Park, Ill., 1921-22; Belle Fourche, Newell and Spearfish, S.D., 1922-25; P.I., 1925-26; Epiph. Ch., Denver, 1926-28; Children's Pastor Ch. Ascen., Denver, 1928-32; Chapel and Tchr. Kemper Hall, Kenosha, Wis., 1932-44; Chapel and Tchr. S. Helen's Hall, Portland, Ore., 1944-46; Chapel and Tchr. Canterbury Coll., 1946-49.

WOLF, Frederick Barton (C.), 645 So. East Ave., Oak Park, Ill.—R. S. Christ. Ch., 1950.—b. Cedar Rapids, Ia., Apr. 12, 1922; s. Frederick Barton Wolf and Julietta (Reynolds). H. Sch., Frimghar, Ia.; Grinnell Coll., B.A., 1946; S.-W. T. S., B.D., 1946. D—May, 1945, P—May, 1946, Bp. Conkling. m. Barbara Buckley, Oct. 5, 1946; c. two. R. Holy Trin. Ch., Belvidere, Ill., 1946-50.

WOLF, William John (Ma.), 2 St. John's Rd., Cambridge, Mass.—Asst. Prof. E. T. S. and M-in-c. S. Eliz. Ch., Sudbury, 1948.—b. Hartford, Conn., Jan. 17, 1918; s. William Henry Wolf and Mabel Bodine (Griggs). H. Sch., Hartford; Trin., B.A., 1940; E. T. S., B.D., 1943; U. T. S., S.T.M., 1944, Th.D., 1945. D—Feb., 1943, Bp. Sherrill; P—Sept., 1943 Bp. Heron. m. Eleanor Hale Dun, Aug. 10, 1946; c. one. Asst. Gr. Ch., N.Y.C., 1943-45; Actg. Min. Heath Union Evang. Ch., Heath, Mass., 1944-45; Instr. E. T. S., 1945-48.

WOLFE, James Ernest (C.N.Y.), Box 683 Bainbridge, N.Y.—R. S. Pet. Ch., Bainbridge and P-in-c. S. Ann's Ch., Afton, 1943.—b. Farm, Va., May 19, 1883; s. Martin Wolfe and Mary (Lorton). Un. Mo.; Chi., Ph.B., 1914, M.A., 1915, Candidate for Ph.D., 1917. D—Oct., 1930, P—May, 1931, Bp. Rogers. m. Lelia Richardson, Apr. 30, 1907. R. Trin. Par., Newark, O., 1931-43.

WOLFE, John Saxton, Jr. (S.F.), St. Andrew's Church, Fort Pierce, Fla.—R. S. Andr. Par., 1949.—b. Savannah, Ga., July 20, 1920; s. John Saxton Wolfe and Helen (Collins). H. Sch., Savannah; Armstrong Jr. Coll.; Un. Ga., B.A., 1942; G. T. S., 1946. D—Apr., 1946, P—Mar., 1947, Bp. M. S. Barnwell. m. Pearl Barnwell Williams, Oct. 29, 1947. Dioc. Mssy. Dio. Ga., 1946-49.

WOLFE, William Henry (P.I.), Vernal, Utah—P-in-c. S. Paul's Mssn., 1948.—b. Cambridge, Pa., Feb. 18, 1885; s. Henry Patterson Wolfe and Rosanna (Downing). Leh.; P. D. S., 1911-14. D—May, 1914, P—Nov., 1914, Bp. Webb. Mssy. La Cross, Wis., 1914-15; R. Gr. Ch., Menomonee, Wis., 1915-16; P-in-c. Emm. Ch., Lancaster, Wis., 1916-20; P-in-c. S. Mary's Ch., Tomah, Wis.; R. All SS. Mssn., Bontoc, P.I., 1929-39; Mem. O.S.F., Mt. Sinai, N.Y., 1939-45; Asst. S. Christ. Mssn. to Navajos, Bluff, Utah, 1945-48.

WOLFGANG, Ralph Thomas (Har.), 716 Jones St., Hollidaysburg, Pa.—Vic. Holy Trin. Ch., 1947.—b. Tyrone, Pa., Sept. 9, 1895; s. William Wolfgang and Myrtle Viola (Stevens). H. Sch., Tyrone; Juniata Coll., B.A., 1918. D—Feb., 1940, Bp. Wyatt-Brown; P—May, 1947, Bp. Heistand. m. Frances L. Guinn, Aug. 2, 1922; c. one. Cur. Trin. Ch., Tyrone, Pa., 1940-47; Vic. S. Pet. Ch., Juniata, Pa., 1942-46 and 1947-48; Chapl. Grier Sch., Birmingham, Pa., 1946-47.

WOLNER, Hans Julius (Minn.), 423 Ave. D, Cloquet, Minn.—Retired, 1947.—b. Liverpool, Eng., Dec. 31, 1880; s. Eugene Maximilian Wolner and Heneretta (Hardy). Agric. Sch., Un. Minn.; Sea., 1908. D—May, 1907, P—May, 1908, Bp. J. D. Morrison. m. Alice Beatrice Rath, June 26, 1911; c. four. In-c. Ch. Redeem. and S. Aid. Ch., Superior, Wis.; R. S. Paul's Ch., Virginia, Minn.; R. Holy Apos. Ch., W. Duluth, Minn.; R. S. Paul's Ch., Brainerd, Minn.; R. S. Andr. Ch., Cloquet, Minn., 1921-47.

WOLTERSTORFF, Robert Munro (Minn.), 1848 Pinehurst Ave., St. Paul 5, Minn.—R. Ch. Messiah, 1941—; Chapl. and Instr. Lower Sch., Breck Sch. for Boys, 1942—; Chapl. Episc. Stds., Macalester Coll., 1948.—b. St. Paul, Aug. 29, 1914; s. Frederick William Wolterstorff and Genevieve Parker (Munro). H. Sch., St. Paul; S. Ambr. Coll., Davenport, Ia., B.A., 1937; S.-W. T. S., L.Th., 1940. D—June, 1940, Bp. McElwain; P—Mar., 1941, Bp. Keeler. m. Helen Elvinda Seeger Fellows, Jan. 4, 1947; c. two. D-in-c. Ch. Messiah, St. Paul, 1940-41.

WOLVERTON, Wallace Irving (E.C.), 209 W. Walnut St., Columbus, Kan.—Chapl. and Research Off., Air Un., 1948.—b. Holton, Kan., Apr. 9, 1905; s. Washington Irving Wolverson and Hallie Eleanor (Donaldson). H. Sch., Holton; Park, B.A., 1926; Duke, 1929-31; Chi., M.A., 1932, Ph.D., 1934; Air War Coll., Air Un., 1948. D—June, 1941, Bp. Beal; P—Jan., 1942, Bp. Darst. m. Elizabeth Lucille Bogle, June 9, 1927; c. two. Sometime Fell. Chi., 1932-33; Asst. Prof., Un. Okla., Sch. of Rel., 1933-34. Chapl. U. S. A., Air Corps Tech. Sch., Chanute Field, Ill., 1936-39; Ft. Wm. D. Davis, C.Z., 1939-41; Camp Chapl., Camp Davis, N.C., 1941-42; Base Chapl., Keesler Field, Miss., 1944-46; Chapl. A. F. Tech. Trng. Command, Wilmington, N.C., 1946-48. Author: "The Eighth Century Prophet's Idea of Holiness"; "Amos As a Thinker"; "Attacking the Youth Problem," 1948; "Ethics and the Air Force," 1949; "Memorial Address," S. Marg. Ch., Westminster, London, 1949.

WOMACK, John Lee (La.), 3131 Lakeshore Dr., Shreveport, La.—Archd. Town and Country Chs., Dio. La., 1947.—b. Baton Rouge, La., Feb. 15, 1918; s. John Alex Womack and Annie Verne (Lambert). H. Sch., Baton Rouge; La. St. Un., B.A., 1940; Un. So., B.D., 1943. D—Apr., 1943, P—Oct., 1943, Bp. J. L. Jackson. m. Beverly Bruce Gordon, Dec. 6, 1944; c. two. Asst. to R. S. Jas. Ch., Baton Rouge, La., 1943-45; P-in-c. S. Alb. Ch., Jackson, S. Andr. Ch., Clinton, S. Steph. Ch., Innis, S. Mary's Ch., Morganza, Holy Trin. Ch., New Roads, S. Paul's Ch., Lake Land and Chapel E. La. St. Hosp., Jackson, La., 1945-47. Exec. Secy. Youth Wk., 1945—; Bus. Mngr. Dioc. Camps and Camp Dir., 1946-48; Del. Prov. Syn., 1947; Mem. Stndg. Com., 1949.

WOMBLE, Rufus Josephus (Va.), 108 W. Lancaster Rd., Richmond, Va.—R. Ch. Epiph., 1945.—b. Raleigh, N.C., June 28, 1912; s. Edgar Arthur Womble and Caroline Hobgood (Knott). H. Sch., Raleigh; Oak Ridge Milit. Inst.; N.C. St., B.S., 1936; V. T. S., B.D., 1940. D—June, 1940, P—June, 1941, Bp. E. A. Penick. m. Lucy Elizabeth Le Gallais, June 30, 1941; c. two. P-in-c. S. Mark's Ch., Roxboro and Chr. Ch., Milton, N.C., 1940-45; Civ. Chapl. Camp Butler, N.C., 1941-45; Bible Tchr. and Athletic Coach, H. Sch., Roxboro, N.C., 1942-45.

WONDERS, Donald (O.), 2241 Prospect Ave., Cleveland 15, O.—Archd. Dio. O., 1945.—b. Bellefontaine, O., Apr. 26, 1889; s. James Crew Wonders and Nancy Belle (Spellman). Ken., Ph.B., 1913, M.A., 1916; Bex., 1916, D.D., 1934. D—June, 1916, P—July, 1917, Bp. W. A. Leonard. Asst. Min. S. Mart. Ch., Cleveland, 1916-18; Asst. Min. Trin. Cathd., Newark, N.J., 1918-21; R. S. Paul's Ch., Mt. Vernon, O., 1921-25; R. Gr. Ch., Sandusky, O., 1925-44. Dep. Gen. Conv., 1931, 34, 46, 49; Dep. Prov. Syn., 1926, 27, 29, 30; Mem. Dioc. Coun., 1923-36, 1938-44, Secy., 1945—; Chrmn. Dept. Chr. Soc. Serv., 1924-36; Cathd. Chapt., 1929—; Chrmn. Field Dept., 1938-44; Chrmn. Dioc. Ch. Pens. Fund Cmssn., 1939-44; Secy. and Rgrstr. Dio. O., 1945—; Trust. Ken., 1949—.

WOOD, Alexander McDowell (S.D.), 513 Douglas Ave., Yankton, S.D.—R. Chr. Ch., 1949.—b. Duluth, Minn., May 15, 1906; s. Thomas Stokely Wood and Betsy Lord (Frazier). H. Sch., Duluth; Ken., Ph.B., 1930; S.-W. T. S. D—July, 1936, P—July, 1937, Bp. Kemerer. m. Katherine Martin, May 21, 1938; c. three. R. Ch. Holy Apos. and S. Andr.-by-the-Lake, Duluth and S. Andr. Ch., Moose Lake, Minn., 1936-40; Cur. Ch. S. John Evang., St. Paul, 1940-44; R. Ascen. Ch., Stillwater, Minn., 1944-49.

WOOD, Alonzo Lippincott (A.), South Kent School,

South Kent, Conn.—Chapl. So. Kent Sch., 1937—b. S.I., N.Y., Mar. 31, 1893; s. Rev. Alonzo Lippincott Wood and Fanny Hay (Brand), Episc. Acad., Phila.; S. Steph., B.A.; G. T. S., Spec. Sstd., 1928. D—Apr., 1927, Bp. Oldham; P—May, 1928, Bp. Campbell for A. m. (1) Frances Lovett (dec.), 1930; (2) Elizabeth Rogers, June 24, 1939. Asst. S. John's Ch., Norristown, Pa., 1928-31; P-in-c. S. Marg. Ch., Margaretsville, S. Mary's Ch., Downsville and All SS. Ch., Shinhopple, N.Y., 1931-37.

WOOD, Arthur (R.I.), 445 Wellington Ave., Cranston 10, R.I.—R. Ch. Ascen., Auburn, 1940—; Chapl. S. Eliz. Home, Providence, 1936—; b. Huddersfield, Eng., Feb. 14, 1896; s. Fred Mallinson Wood and Ellen (Haigh), H. Sch., Providence, R.I.; Prep. Sch., Bethlehem, Pa.; Leh., B.A., 1924; G. T. S., S.T.B., 1927. D—May, 1927, P—Nov., 1927, Bp. Perry. Cur. All SS. Meml. Ch., Providence, R.I., 1927-32; Vic. S. Barn. Ch., Apponaug, R.I., 1932-40. Rgrstr. Dio. R.I., 1932-39; Secy. Conv., 1939—.

WOOD, Arthur Leonard (U.), 1423 Denver St., Salt Lake City 4, U.—Retired, 1949—b. Eng., May 13, 1878; s. Rev. Thomas William Wood and Harriett (Cooper). S. Oswald's, Shropshire; King's Coll., London, Eng. D—July, 1914, Bp. Funsten; P—June, 1916, Bp. Touret. m. Loveday Marshal Treloar (dec.). Bus. Mgr. S. Luke's Hosp., Boise, Ida., 1911-13. S. Jas. Mt. Home and Mssn., Bruneau, Ida., 1913-16; S. Geo. Ch., New Meadow and Ch. Heav. Rest, McCall, Ida., 1916-17; Gr. Ch., Glenns Ferry, Ida., 1918-24; Vic. S. John's Mssn., Salt Lake City, 1924-38; Chapl. S. Mark's Hosp., Salt Lake City, 1924-49; Vic. S. Pet. Chap. and All Souls' Mssn., Salt Lake City, 1938-49. Dep. Gen. Conv., 1937; Mem. Bp. and Coun., 1934—; Brit. Army, Boer War, 1899-1901.*

WOOD, Benjamin (Mil.), 3223 W. Lloyd St., Milwaukee 8, Wis.—R. S. Andr. Ch., 1945—; b. Keighley, Yorkshire, Eng., Jan. 3, 1903; s. Thomas Wood and Hannah (Halstead). Un. Tor., 1932; Trin. Coll., 1932. D—June, 1932, P—Apr., 1933, Bp. of Algoma. Serv. in Can., 1932-39; P-in-c. S. Barn. Mssn., Tomahawk and Ascen. Mssn., Merrill, Wis., 1939-42; Vic. S. Pet. Ch., Ft. Atkinson, Wis., 1942-45.

WOOD, Benton Burdette (Sp.), 4117 W. Pierce Ave., Chicago 51, Ill.—b. Ono, Wis., Aug. 15, 1889; s. James Wilber Wood and Eva May (Greene), H. Sch., Ellsworth, Wis.; S. Olaf Coll., B.A., 1918; Neb. Un., M.A., 1923; Minn. Sch., Theol., 1915; Mo. Wesl., Litt.D., 1930. D—Apr., 1944, Bp. J. C. White. m. Mable Myher, Sept. 28, 1910; c. one. Prof. Engl., York Coll., Neb., 1920-24; Prof. Engl., Ozark Wesl., 1924-32; Chapl. C.C.C., 1933-35; Chapl. U. S. A., 1927-44, on duty, 1941-44. Author: "Poetry of Elizabeth Barrett Browning."

WOOD, Charles Edgar (S.F.), 2708 Central Ave., Tampa 2, Fla.—R. House Prayer, 1942—; b. Oldtown, Me., Apr. 28, 1889; s. Foster Wood and Ella Dora (Weeks). Un. Me.; Nash.; Un. So., B.A.; G. T. S., 1914. D—June, 1914, P—May, 1915, Bp. Codman. m. Florence M. Everson, 1914; c. four. R. S. Paul's Ch., Ft. Fairfield, Me.; Mssy. P-in-c. Mssns., North. Dnry. S.D., 1917-22; R. S. Paul's Ch., Columbus, Wis., 1923-26; Chapl. S. Mary's on-the-Mt., Sewanee, Tenn., 1926-29; Vic. Chr. Ch., Chattanooga, 1930-31; R. S. Jas. Ch., Marietta, Ga., 1931-42; Chapl. and Instr. N.T. and Philos. of Rel., Un. Tampa, 1947-48. Mem. Dept. Mssns. and Ch. Ext.; Mem. Dept. Chr. Educ. and Chrmn. Com. Coll. Wk.; Mem. Bd. Mngrs. Endowment Corp.

WOOD, Charles Willis (W.), Rock Creek Church Rd., N.W., Wash., D.C.—R. S. Paul's Ch., Rock Creek Park, 1942—; b. Union City, N.J., June 5, 1910; s. Charles Willis Wood and Frances (Austin), H. Sch., West Phila.; Tem., B.S.C., 1932; G. T. S., 1939. D—June, 1939, P—Dec., 1939, Bp. Taitt. Cur. S. Paul's Ch., Rock Creek Park, 1939-42.

WOOD, Cornelius Ayer, Jr. (Ma.), Shawsheen P.O. Box 28, Andover, Mass.—b. Andover, Mass., June 11, 1920; s. Cornelius Ayer Wood and Muriel (Prindle), Phil. Acad., Andover; Harv., B.S. (cl.), 1942; V. T. S., B.D. (cl.), 1944. D—June, 1944, Bp. Hart for Ma.; P—Jan., 1945, Bp. Sherrill. m. Nancy Leet Bissell, Apr. 7, 1945. Cur. Gr. Ch., New Bedford, Mass., 1944-46.*

WOOD, Daniel Smith (Roch.), Church of St. James-the-Less, 3227 W. Clearfield St., Phila. 32, Pa.—R. Ch. S. Jas. the Less, 1949—; b. S.I., N.Y., Nov. 30, 1896; s. Rev. Alonzo Lippincott Wood and Fanny Hay (Brand). DeLancey Sch.; S. Steph., 1915-16, 1923-24 (Non-Grad.); G. T. S., 1926. D—May, 1926, P—June, 1927, Bp. Garland. m. Katharine Anthon Johnston Sept. 5, 1928; c. two. Cur. Ch. S. Jas.-the-Less, Phila., 1926-29; R. S. Mary's Ch., Springfield Center, N.Y., 1929-42; R. Gr. Ch., Lyons and P-in-c. Clyde, N.Y., 1942-49; P-in-c. S. Steph. Ch., Wolcott, N.Y., 1942-44, Mem. Dioc. Coun., Dio. A.; Dean Geneva Dnry., 1944-46; Chrmn. Dept. Chr. Soc. Relations, 1944-46, both Dio. Roch.

WOOD, Edmund Bacon (Pa.), 5720 Ridge Ave., Phila. 28, Pa.—R. S. Tim. Ch., 1934—; b. S.I., N.Y., Nov. 30, 1897; s. Rev. Alonzo Lippincott Wood and Fanny Hay (Brand). DeLancey Sch., Phila.; S. Steph., B.A., 1921; G. T. S., 1924. D—June, 1924, P—June, 1925, Bp. Gar-

land. m. Frances McKeen Bayard, May 7, 1927; c. three. Asst. S. Tim. Ch., Phila.; R. S. Mark's Ch., Clark Mills, N.Y., 1927-32; Chapl. Donaldson Sch., 1932-33; P-in-c. Ch. Adv., Cape May, N.J., 1934. Fndr. and Supt. S. Tim. Par. Day Sch.; Mem. Exec. Coun.; Mem. Com. Administ. Needs; Mem. Field Dept.; Mem. Community Coun.; Mem. A. L.; Mem. Dioc. War Cmssn.

WOOD, Eugene Eager, Jr. (S.Va.), St. Luke's Church, Blackstone, Va.—M-in-c. S. Luke's Ch., 1950—; b. Hilton Village, Va., May 12, 1925; s. Eugene Eager Wood and Charlotte Flournoy (Kerr). Fork Union Milit. Acad.; W. & M., B.A., 1946; V. T. S., B.D., 1949. D—May, 1949, Bp. W. A. Brown; P—May, 1950, Bp. Gunn. m. Mary Farnham DeVol, June 10, 1946. Asst. Min. Trin. Ch., Boston, Mass., 1949-50.

WOOD, Farnum Virgil (W.), Chelsea Sq., New York 11, N.Y.—On Staff Ch. Resurr., 1949—; b. St. Johnsbury, Vt., Feb. 23, 1922; s. Harold Pearle Wood and Elsie Vaun (Annis). St. Johnsbury Acad.; H. Sch., Old Orchard Beach, Me.; Bates, B.A., 1944; G. T. S., S.T.B., 1947. D—May, 1947, P—Dec., 1947, Bp. O. L. Loring. D-in-c. Chr. Ch., Eastport, Me., 1947; P-in-c. same, 1947-49; On Staff Ch. Ascen. and S. Agnes, Wash., D.C., 1948-49.*

WOOD, Fletcher Pinckney, Jr. (N.J.), 1912 Broadway, Camden, N.J.—R. Ch. Our Sav., 1949—; b. Chester, Pa., June 20, 1918; s. Fletcher Pinckney Wood and M. Marguerite (Rudolph). H. Sch., Upper Darby, Pa.; Carr., B.A., 1940; Nash., 1943, B.D., 1943. D—June, 1942, P—June, 1943, Bp. Taitt. Cur. Ch. S. Jas.-the-Less, Phila., 1943-46; Vic. S. Ambr. Ch., Phila., 1946-48.

WOOD, George (N.Mex.), Las Cruces, N.Mex.—Retired, 1949—; b. Derby, Eng., Oct. 7, 1881; s. Josiah Wood and Harriet (Loundes). S. Ann's Prep.; Un. Bristol, Spec. Wk.; Priv. studies, Bristol, Eng. D—July, 1928, Bp. Darst; P—Mar., 1929, Bp. Strider. m. Mabel Sartin (dec.), Mar. 12, 1912; c. one. R. S. Paul's Ch., Sistersville, W.Va., 1928-37; Vic. S. Paul's Ch., Marfa and Mssy. Big Bend Field, Tex., 1937-39; R. S. Andr. Ch., Las Cruces, N.Mex., 1939-49.

WOOD, George Bartlett (N.I.), 617 W. Berry St., Fort Wayne, Ind.—R. Trin. Ch., 1947—; b. Biddeford, Me., June 17, 1910; s. Ven. George B. Wood and Christine (Peavoy). Pub. Schs., Biddeford; Hoosac Sch., Hoosick, N.Y.; Hob., B.A., 1932; Cincinnati Summer Sch. Soc. Serv., 1933; Nash., B.D., 1936. D—May, 1935, Bp. Ivins for A.; P—Jan., 1936, Bp. Wilson. m. Helen Elizabeth Slutes, July 29, 1936; c. two. Asst. S. Barn. Ch., Rumford, Me., 1935; D-in-c. and R. S. Andr. Ch., Ashland, Wis., 1935-38; R. Chr. Ch., Austin, Minn., 1938-42; Chapl. (Maj.) U. S. A., 1942-46; R. S. John's Ch., Milwaukee, Wis., 1946-47. Dep. Gen. Conv., 1937, Alt. same, 1949; Mem. Stndg. Com., 1948-49; Mem. Bp. and Coun., 1948-50; Alumni Trust, Nash., 1946-49; Del. 5th Prov. Syn., 1948; Ward. Alumni Convoc., Nash., 1947—.

WOOD, Horace Wyndome (L.A.), Box 351, La Tijera Sta., Los Angeles 43, Cal.—b. Tuscola, Ill., Mar. 21, 1883; s. John Abner Wood and Alice Sarah (Ray), Kenia, B.A., 1911; G. T. S., 1914. D—May, 1914, P—Dec., 1914, Bp. Francis. On Staff All SS. Cathd., Indianapolis, 1914-15; Vic. Trin. Ch., Lawrenceburg, Ind., 1915; Vic. S. Matt. Ch., Irvington, Ind. and Rgrstr. Dio. Ind., 1915-16; Vic. S. John's Ch., Crawfordsville, Ind., 1914-18; Civ. Chapl., Ft. Benj. Harrison, Ind., 1918; R. Harcourt Par., Gambier, O., and Chapl., Ken., 1919-26; R. S. Matt. Ct., National City and Vic. S. Jas. Ch., San Diego, Cal., 1926-30; Vic. Gr. Ch., Oceanside, Cal., 1930-33; Vic. S. Andr.-by-the-Lake, Elsinore, Cal., 1933-36; Vic. Ch. Gd. Shpd., Los Angeles, 1937-39; Vic. S. Mark's Ch., San Diego, Cal.

WOOD, Hubert Stanley (L.I.), 87 5th St., Garden City, N.Y.—Dean Cathd. Incarn., 1943—; b. Quebec, Can., Apr. 13, 1891; s. Henry Thomas Wood and Margaret (Hall). Holderness Sch., Plymouth, N.H.; Un. Bp.'s Coll., B.A.; D.D., 1946; G. T. S., 1916, S.T.D., 1948. D—July, 1916, P—Nov., 1917, Bp. Parker. m. Marion Winifred Rowan, Aug. 7, 1919; c. two. P-in-c. S. Mark's Ch., Groveton and S. Steph. Ch., Colebrook, N.H., 1916-18; R. S. Barn. Ch., Berlin, N.H., 1918-22; R. S. Paul's Ch., Watertown, N.Y., 1922-27; R. Trin. Ch., Syracuse, N.Y., 1927-31; R. S. Geo. Ch., Flushing, L.I., 1931-43.

WOOD, Hubert Stanley, Jr. (Pa.), 22 E. Chestnut Hill Ave., Phila., Pa.—Cur. S. Paul's Ch., 1948—; b. Utica, N.Y., Feb. 15, 1923; s. Very Rev. Hubert Stanley Wood and Marion Winifred (Rowan). Choate Sch.; Ya., B.A., 1944; G. T. S., 1947. D—Apr., 1947, Bp. DeWolfe; P—Nov., 1947, Bp. Kirchoffer. m. Martha Morris Hubbell, May 31, 1947. Assoc. R. S. Steph. Ch., Terre Haute, Ind., 1947-48.

WOOD, Irvin Quarles (Ida.), Elks Club, Boise, Ida.—D—June, 1922, P—June, 1923, Bp. W. C. Brown. In-c. S. Dav. Ch., Caldwell, Ida., 1925-29; Ascen. Ch., Twin Falls, Ida., 1929; Trin. Ch., Pocatello, Ida., 1929-32.*

WOOD, Joseph Chandler (Md.), 3121 Walbrook Ave., Baltimore 16, Md.—R. Ch. Ascen. and Prince Peace, 1942—; b. Montchanin, Del., Apr. 21, 1900; s. Robert Simpson Wood and Phoebe Anna (Sappe). Pub. Schs., Del.; Un.

Del. B.A., 1922; V. T. S. B.D., 1925. D—June, 1925, P—Feb., 1931, Bp. Cook. Mssy. Anking Dist., Tchr. Sc., S. John's Middle Sch., Kiuakiang and Mem. Chem. Dept., S. John's Un., Shanghai, China, 1925-30; P-in-c. Ch. S. John Bapt., Milton, Del., 1931-36; Vic. Calv. Ch., Hillcrest and Asst. S. John's Cathd., Wilmington, Del., 1936-39; Assoc. R. S. Paul's Ch., Richmond, Va., 1939-42.

WOOD, Lee Axtell (SanJ.), 745 Peralta Way, Fresno, Cal.—Retired, 1946—b. Emporia, Kan., Aug. 9, 1878; s. Lewis Cleveland Wood and Gertrude (Axtell). Pomona Coll., B.A., 1900; Stan., B.A., 1902; Ch. Div. Sch. Pac., 1901. 1903. D—June, 1906, P—Feb., 1907, Bp. W. F. Nichols. m. Jessie Cuthbert, 1908; c. two. P-in-c. S. John's Ch., Porterville, Cal.; Stdt. Pastor Fresno St. Coll., 1929-32.*

WOOD, Meredith Bend (A.), Hoosac School, Hoosick, N.Y.—Hdmstr. Hoosac Sch., 1941—b. New York City, Jan. 26, 1896; s. George Edward Wood and Isabella (Bend). Groton Sch., Mass.; Y.A., B.A., 1918; E. T. S., B.D., 1933; Harv., Ed.M., 1946. D—June, 1932, P—June, 1933. Bp. Sherrill. Cur. Chr. Ch., Cincinnati, 1933-36; P-in-c. Holy Cross Mssn., E. Weare and Cler. Mstr. S. Paul's Sch., Concord, N.H., 1936-41.

WOOD, Milton LeGrand, Jr. (Ala.), 3653 Old Shell Rd., Spring Hill, Ala.—R. S. Paul's Ch., Spring Hill, Vic. S. Paul's Ch., Irvington and Chapl. Wm. Hall, 1946—b. Selma, Ala., Aug. 21, 1922; s. Milton LeGrand Wood and Roberta (Hawkins). H. Sch., Montgomery, Ala.; Un. So., B.A., 1943, B.D., 1945. D—Nov., 1945, P—Aug., 1946, Bp. Carpenter. m. Ann Scott, May 3, 1949. Stdt. Norristown St. Hosp., Pa., 1945-46.

WOOD, Percival Matson (W.Ma.), 90 Pickering St., Needham, Mass.—Retired, 1949—b. Brooklynn, Oct. 10, 1875; s. Jeremiah H. and Henrietta S. Wood. Trin., B.A., 1897, M.A., 1900; G. T. S., B.D., 1902; Harv., M.A., 1920. D—June, 1900, P—June, 1901, Bp. Littlejohn. m. Ada M. Hall, Sept. 12, 1900; c. one. Cur. S. Bern. Ch., Bernardsville, N.J., 1900-02; S. Paul's Ch., Denver, 1902-05; S. Luke's Ch., Delta, Colo., 1905-07; Hd. Assoc. Mssn., Trenton, N.J., 1908-09; R. S. Barn. Ch., Berlin, N.H., 1909-17; R. Ch. Messiah, Auburndale, Newton, Mass., 1917-34; R. S. John's Ch., Athol and Emm. Ch., Winchendon, Mass., 1934-43; R. S. John's Ch., Athol, Mass., 1948-49.

WOOD, Robert Edward (H'k.), Church of St. Michael and All Angels, Wuchang 2, Hankow, China—P-in-c. Ch. S. Mich. and All Ang., 1920—b. Batavia, N.Y., Mar. 29, 1872; s. Edward Farmer Wood and Mary Jane (Humphrey). H. Sch., Batavia; Cor., B.A., 1894; G. T. S., 1897, S.T.D., 1937. D—June, 1897, P—June, 1898, Bp. W. D. Walker. Assoc. Mssy., Trenton, N.J., 1897-98; Amer. Ch. Mssn., Wuchang, China, 1898; Y.M.C.A. Wk. among Chinese laborers, France, 1918-20; P-in-c. Ch. S. Mich. and All Ang. and Chapl. Ch. Gen. Hosp., Amer. Ch. Mssn., Wuchang, China, 1920-40; Asst. Chapl. Gen. Hosp., Wuchang, China, 1948-49. Author: Book of Instruction in Church Doctrine in the Chinese Language.

WOOD, Scott, Died June 30, 1948. For data see Edition 1947.

WOOD, William Richard (M.), Res., 521 Fiske Ave., Off., 231 E. Grand Blvd., Detroit 7, Mich.—R. Ch. Messiah, 1931—b. Wilkes-Barre, Pa., Jan. 14, 1890; s. William Hartland Wood and Sarah M. (Giltman). H. Sch., Wilkes-Barre; Un. P., B.A., 1931; P. D. S., S.T.B., 1915. D—Dec., 1914, P—Mar., 1915, Bp. Talbot. m. Cornelia Hillman Thomas, 1914; c. two. R. S. Mark's Ch., New Milford, Pa.; R. S. Mary's Ch., Reading, Pa.; Sr. Cur. S. Paul's Cathd., Buffalo, N.Y., 1921-28; R. Chr. Ch., Oil City, Pa., 1928-31. Dep. Prov. Syn., 1929-30; Stndg. Com., 1928-30; Com. Fin.; Rur. Wk.; Placement Clergy; Rel. Educ.; Mssns.; Exec. Coun., 1929-31, all Dio. Er.; Chrmn. Field Dept., 1937-40; Mem. Exec. Coun. and Fin. Com., 1939-40, all Dio. M. Pittsburgh Summer Sch., 1929-30; Pres. Erie Cler., 1929. Knight Templar; Lion's Club.*

WOODFIELD, Robert Charles (Minn.), 211 Walnut St., Clearfield, Pa.—R. S. Andr. Ch., 1950—b. Troy, N.Y., Mar. 19, 1920; s. James Woodfield and Julia Anna (Greer). H. Sch., Troy; Syr., B.A., 1945; Garrett Bibl. Inst., B.D., 1947. D—Dec., 1947, P—Sept., 1948, Bp. Keeler. Asst. R. S. Paul's Ch., and Vic. S. John's Ch., Duluth, Minn., 1947-50.

WOODHAMS, Wilbur Charles (Cal.), 306 No. K St., Tacoma, Wash.—R. Chr. Ch., 1950—b. Palo Alto, Cal., May 2, 1917; s. Clifton H. Woodhams and Caroline Mary (Doxsee). H. Sch., Redwood City, Cal.; Stanford, B.A., 1938; Harv., LL.B., 1941; E. T. S. D—June, 1948, P—Jan., 1949, Bp. Block. m. Margaret L. Coleman, Sept. 15, 1939; c. three. Asst. S. Luke's Ch., San Francisco, 1948-50.

WOODROOFE, Robert William (L.I.), No. Beach Rd., Westhampton Beach, N.Y.—R. S. Mark's Chap., Westhampton Beach and M-in-c. Chap. Atone, Quogue, 1941—b. Ingersoll, Ont., Oct. 13, 1876; s. Robert White Woodroffe and Melina (Ellis). Un. Tor., B.A., 1902; King's Coll., M.A., 1905; Hilsdale Coll., D.D., 1929; Wyc. D—1902, P—1903, Bp. Baldwin. m. (1) Anne Katherine Benson, Oct. 1, 1906; (2) May Wood Williams, Aug.

2, 1930. Serv. in Can., 1902-05; Cur. Ch. Holy Commun., N.Y.C., 1905-08; R. Free Ch. S. John, Phila., 1908-11; S. Dav. Ch., Manayunk, Phila., 1911-12; Emm. Ch., Cleveland, 1912-22; S. John's Ch., Detroit, 1923-34; Can. Cathd. All SS., Albany, N.Y., and Exec. Secy., Dio. A., 1935-41. Dep. Gen. Conv., 1922, 25, 28, 31, 34; Dep. Prov. Syn., 1915, 16, 19, 27; Pres. Stndg. Com. and Exec. Com.; Chrmn. Dept. Mssns., Dio. M., 1933.

WOODROOFE, Robert William, Jr. (Ma.), 64 Eldredge St., Newton, 58, Mass.—R. Chr. Ch., 1945—b. Phila., Mar. 1, 1910; s. Rev. Robert William Woodroffe and Katherine (Benson) Un. Mich., B.A., 1931; E. T. S., B.D., 1934. D—June, 1934, P—Mar., 1935, Bp. H. Page. m. Lindsay Prentiss, June 18, 1932; c. four. Cur. Chr. Ch., Cranbrook, Bloomfield Hills, Mich., 1934-40; Asst. Min. S. Barth. Ch., N.Y.C., 1940-42; Chapl. U. S. A., 1942-45.

WOODROW, Jesse M. B. (Md.), 1550 Latrobe Park Ter., Baltimore 30, Md.—R. Ch. Rdep., Locust Point, 1949. D—Nov., 1929, P—Nov., 1932, Bp. Freeman. In-c. All SS. Par., Leonardtown, Md., 1932-44. R. Severn Par., Waterbury, Md., 1944-46; Asst. R. All SS. Ch., Frederick, Md., 1946-48.

WOODRUFF, Edwin Blanchard (S.D.), 924 11th Ave., Huntington 1, W.Va.—Dean Emerit. Calv. Cathd., Sioux Falls, S.D., 1940—b. Delhi, N.Y., June 3, 1872; s. John Worth Woodruff and Eunice (Blanchard). Lu. Acad., Delhi; Colmb., B.A., 1896; Berk., 1899; Sea. D.D., 1925; Sioux Falls Coll., Litt.D., 1939. D—June, 1899, P—Dec., 1899, Bp. Atwill. m. Ellen Hart Brent, Apr. 9, 1902; c. three. Cur. and R. C. Gec. Ch., Kansas City, Mo., 1899-1908; Institutional Dir., Gr. Ch., Kansas City, Mo., 1908-10; R. S. Clentch. Ch., St. Paul, 1910-17; Dean Calv. Cathd., Sioux Falls, S.D., 1917-40. Dep. Gen. Conv., 1916, 19, 25, 31, 37; Assoc. Secy. Field Dept. Natl. Coun.; Secy. Stndg. Com., Dio. W.Mo., 1904; Pres. S.S. Inst., Minn., 1914-17; Pres. Coun. Adv.; Chrmn. Bd. Exam. Chapls., all Dist. S.D. Ed.; "The South Dakota Churchman."

WOODS, Charles (Me.), 29 Sawin St., Natick, Mass.—Retired, 1942—b. Hull, Yorksh. Eng., Nov. 6, 1873; s. William Woods and Margaret (Anderson). Pub. Schs., Hull; King's N.S.; Irish Ch. Mssy., Dublin. D—1911, P—1913, Bp. Worrell. m. Elizabeth E. Topping, Aug. 1, 1901. Serv. in Can., 1911-28; R. Trin. Ch., Lewiston, Me., 1928-42.

WOODS, Fred Brownlow (S.H.B.), 93 Broad St., North Attleborough, Mass.—b. Woodbury, Tenn., Apr. 15, 1909; s. Henry Dixwell Woods and Stella (Hart). McCollie Prep. St. Tchr. Coll., B.S., 1941; Un. So. D., June, 1944, Bp. Dandridge. m. Byrd Brown, June 1, 1941. Cur. Orey, Mem. Ch., Seaward, Tenn., 1944.*

WOODS, William Colcord (Conn.), Kent, Conn.—Mstr. Chem. and Biol. Kent Sch., 1924—b. Middletown, Conn., May 9, 1893; s. Charles Dayton Woods and Mary (Morgan) Wesl., B.A., 1913; Cor., Ph.D., 1917. D—Nov., 1919, P—Mar., 1921, Bp. Acheson. m. Ellen Martha Torrey, June 19, 1918; c. one. Assoc. Prof. Biol., Wesl., 1919-24; R. Ch. Epiph., Durham, Conn., 1921-24; R. S. Andr. Par., Kent, Conn., 1924-48. Author: "Emergent Evolution and the Incarnation," 1929; Wash. Cathd. Series.

WOODSON, Charles Edward (Miss.), 3038 Drummond St., Vicksburg, Miss.—Retired, 1946—b. Albemarle Co., Va., Dec. 6, 1861; s. Lindsay Woodson and Permelia Kinsolving (Garland). Rock Spring Acad.; Harv., 1901-03; V. T. S., 1889. D—June, 1889, Bp. Whittle. P—June, 1890, Bp. Randolph. m. (1) Janet McGregor Ashby (dec.), Nov. 19, 1890; c. three; (2) Lucile R. Warner, June 16, 1931; c. one. R. S. Pet. Ch., Norfolk, Va., 1897-1913; Ch. Gd. Shpd., Columbia, S.C., 1913-14; R. Chr. Ch., Vicksburg, Miss., 1914-46; Chapl. and Instr. Bible, All SS. Coll., Vicksburg, Miss. Dep. Gen. Conv., 1925, 28, 31, 34; Dean Norfolk Convoc.; Secy. Dioc. Mssn. Com.; Pres. Norfolk Cler.; Vice-Pres. Dioc. Funds and Chrmn. Widows and Orphans Funds, 1906-13; Mem. Stndg. Com., Dio. S.C., 1913; Pres. Columbia Cler., 1912-14; Exam. Chapl., 1918-46; Mem. Stndg. Com., 1919, 23, 24, 25; Mem. Exec. Com., 1919-22, 1923-30; Exam. Chapl., 1918-30, 1941, all Dio. Miss. Pres. Vicksburg Min. Assn., 1918-30.

WOODWARD, Arthur Elon (Mo.), Box 647, Palmyra, Mo.—Retired, 1947—b. Wash., D.C., July 19, 1876; s. Elon Alonzo Woodward and Josephine Taylor (Contnor). Ark. Sch. Theol. D—May, 1910, Bp. W. M. Brown; P—May, 1913, Bp. Winchester. m. Bessie Dufour Rous, Sept. 22, 1910. Asst. Chr. Ch., Little Rock, Ark., 1910; S. Andr. Ch., Mammoth Springs, Ark., 1911; Holy Cross Mssn., Poplar Bluff and Holy Trin. Mssn., Thayer, Mo., 1911-18; Trin. Par., Van Buren, Ark., 1918-21; R. S. Paul's Ch., Palmyra and S. Jude's Ch., Monroe City, Mo., 1921-47.

WOODWARD, Charles Alexander (Tenn.), Bolivar, Tenn.—P-in-c. S. Jas. Ch., Bolivar, S. Thos. Ch., Somerville, Chr. Ch., Brownsville and Imm. Ch., La Grange, 1940—b. Wakefield, Mass., June 1, 1879; s. Charles Francis Woodward and Susan (Turnbull). Amh., B.A., 1902; U. T. S., B.D., 1916; Colmb., M.A., 1917. D—June, 1915, P—June, 1916, Bp. Greer. P-in-c. Chap. Re-

deem, N.Y.C., 1915-25; Chapl. S. Mary's Sch., Sewanee, Tenn., 1930-36; P-in-c. S. Mary's Ch., Lampasas, Tex., 1937-39.

WOODWARD, Donald Robertson (Vt.), 206 Pleasant St., Bennington, Vt.—R. S. Pet. Ch., 1949.—b. Taunton, Mass., Nov. 12, 1912; s. Leroy Walter Woodward and Ruth (Robertson) Bow. B.S., 1937; G. T. S., 1940. D—June, 1940, Bp. Sherrill, P—Dec., 1940, Bp. C. K. Gilbert for Ma. m. Madeleine Proctor, Apr. 9, 1947; c. one. Asst. Chap. Interces., Trin. Par., N.Y.C., 1940-43; R. Ch. Incarn., Lynn, Mass., 1943-49.

WOODWARD, Edmund Lee. Died February 2, 1948. For data see Edition 1947.

WOODWARD, Timothy Ellsworth (N.J.), 107 Wildwood Ave., Pitman, N.J.—R. Ch. Gd. Shpd., 1938.—b. Lockport, N.Y., Mar. 20, 1893; s. Jabez Milton Woodward and Jeannie May (Daniels). H. Sch., Lockport; Un. Pa., B.S., 1922; Nash., 1928-29; P. D. S., B.Th., 1931. D—June, 1930, P—May, 1931, Bp. Taitt. Cur. S. Asaph's Ch., Bal. and Vic. S. Andr. Ch., W. Manayunk, Pa., 1930-33; All SS. Mssn., Bontoc, P.I., 1933-34; S. Paul's Mssn., Balbalasang, P.I., 1934-35; Mssn. S. Mary-the-Vrg., Sagada, P.I., 1935-38; R. S. Thos. Ch., Glassboro, N.J., 1938-42.

WOODWARD, William George (W.N.Y.), 5448 Broadway, Lancaster, N.Y.—R. Trin. Ch., 1946.—b. Derby, Eng.—Aug. 22, 1892; s. William Charles Woodward and Sarah Ann (Pegg) Tech. Coll., Eng. B.A., 1918; De Lancey Div. B.Y., 1932, S.T.D., Borebrake, Theol. Sem. D—Nov., 1943, P—May, 1944, Bp. Wroth. m. Lydia Ida Frier (dec.), July 28, 1928. Min. Ch. United Brethren in Christ, 1934-43; M-in-c. S. Andr. Ch. New Castle and S. Luke's Ch., Ellwood City, Pa., 1943-44; Vic. Trin. Meml. Ch., Erie, Pa., 1944-45; R. same, 1945-46.

WOOLFORD, William Gillis. Died January 10, 1948. For data see Edition 1947.

WOOLVERTON, Harvey Livermore (Conn.), 119 Huntington St., New London, Conn.—R. S. Jas. Ch., 1947.—b. Olathe, Kan., May 10, 1912; s. Oscar Guenther Woolverton and Ettabelle (Livermore). H. Sch., Tulsa and Oklahoma City, Okla.; Un. Okla., B.A., 1934; S.W. T. S., S.T.B., 1937. D—Feb., 1937, Bp. McElwain; P—Sept., 1937, Bp. Casady, m. Eleanor Frances Kuhn, Sept. 23, 1948. Cur. S. Paul's Ch., Des Moines, Ia., 1937-39. R. S. Jas. Ch., Goshen, Ind., 1939-41; P-in-c. S. Andr. Ch., Clason Pt., Bronx, N.Y., 1941; Chapl. (Capt.) U. S. A., 1941-46; Asst. Min. Chr. Ch., Greenwich, Conn., 1946-47.

WOON, William James (L.I.), Port Washington, N.Y.—R. S. Steph. Ch., 1932.—b. Plymouth, Eng., July 26, 1890; s. William Richard Woon and Catherine (Joyce). H. Sch., Devonport; Plymouth Coll., Eng.; Neb. Wesl., B.A.; E. Cornwall Theol. Sch., Eng., 1923; Webster Un. D.D., 1943. D—Jan., 1927, P—Sept., 1927, Bp. Shayler. m. Harriet Emma Dorothy Board, May 15, 1918; c. one. Vic. S. Matt. Ch., Lincoln and Rur. Dean, Neb., 1927-32.

WOOTTON, John Edenden (Roch.). Teft Ave., Clifton Springs, N.Y.—R. S. John's Ch., Clifton Springs. S. John's Ch., Phelps and P-in-c. Trin. Mssn. Shortsville, 1940.—b. Newark Valley, N.Y., Oct. 27, 1887; s. Rev. John Wootton and Emma De Ette (Bishop). H. Sch., E. Aurora, N.Y.; Syr.; Hob., B.A., 1915; G. T. S., 1917. D—Apr., 1917, P—Feb., 1918, Bp. Fiske. m. Margaret Eliza Smith, Aug. 28, 1918; c. three. Gr. Ch., Whitney Pt. and S. John's Ch., Marathon, N.Y., 1917-18; Mssy. Calv. Ch., Homer, S. John's Ch., Marathon and Zion Ch., McLean, N.Y., 1918-21; Asst. Gr. Ch., Utica, N.Y., 1923-24; S. Agnes' Ch., St. Marys and S. Mart. Ch., Johnsonburg, Pa., 1924-25; R. S. Mark's Ch., Penn Yan and P-in-c. S. John's Ch., Dresden, N.Y., 1925-38; P-in-c. S. John's Ch., Clifton Springs and Phelps, N.Y., 1939-40.

WORDEN, Carl Mynard (C.N.Y.), 843 Bleecker St., Utica 3, N.Y.—R. Ch. Holy Cross, 1947.—b. Lansing, Mich.; s. Alexander Worden and Ann (Waite). Mich. Norm.; Chi.; W. T. S. D—June, 1915, P—Dec., 1915, Bp. A. L. Williams. Secy. and Rgrstr., Dio. Neb.; R. S. Matth. Ch., Omaha, Neb.; Assoc. R. All SS. Ch., Omaha, 1919-20; Can. Trin. Cathd., Omaha, 1920-22; R. All SS. Ch., Fulton, N.Y., 1922-36; R. S. Jas. Ch., Theresa, N.Y., 1936-47. Exam. Chapl.; Mem. Bd. Mssn.; Mem. Soc. Serv. Cmssn.; Chapl. Brownell Hall, all Dio. Neb.; Dean 4th Dist., C.N.Y., 1932-34; Mem. Dept. Chr. Soc. Relations, 1935—.

WORGERSLADE, Arthur (S.H.B.), 11 Ashton Rd., Dudley, Eng.—Retired, 1942.—D—Dec., 1910, P—Oct., 1911, Bp. Millspaugh. Holy Trin. Ch., Benton Harbor, Mich., 1917; S. Mark's Ch., Waupaca, Wis., 1918-23; R. Trin. Ch., Peru, Ind., 1923-25; Vic. S. Andr. Ch., Valparaiso, Ind., 1925-27.

WORKMAN, George Arthur (N.C.), 903 W. Markham Ave., Durham, N.C.—Chapl. Episc. Sidts., Duke Un., 1947.—b. Oswego, N.Y., June 26, 1917; s. Walter John Workman and Vina Alice (Muskell). H. Sch., Oswego; Hob., B.A., 1940; V. T. S., B.D., 1943. D—Sept., 1943, P—June, 1944, Bp. Peabody. m. Mary Jane Kindleberger, Oct. 2, 1943; c. one. Cur. S. Paul's Ch., Watertown, N.Y.,

1943-44; R. Ch. Redeem., Watertown, N.Y., 1943-46; Asst. S. Paul's Ch., Richmond, Va., 1946-47.

WORKS, David Albert (N.H.), North Conway, N.H.—Vic. Chr. Ch., 1948.—b. Cleveland, O., Nov. 22, 1920; s. Nelson Clark Works and Harriette (Phinney). Chi.; Ind. Un.; Bow, B.A., 1948; V. T. S., 1948. D—Dec., 1949, Bp. Hall. m. Lucy Robb Winston, June 3, 1946.

WORMAN, William George (O.), 16900 Euclid Ave., Cleveland 2, O.—Asst. Min. S. Paul's Ch., 1950.—b. Fremont, O., July 2, 1921; s. Alford Conrad Worman and Ruby Fern (Riddock). H. Sch., Fremont; Curtis Inst. Mus., B.Mus., 1947; Bex., B.D., 1950. D—June, 1950, Bp. B. D. Tucker.

WORRALL, Ernest William George (C.N.Y.), 16 Oswego St., Camden, N.Y.—R. Trin. Ch., Camden and P-in-c. S. Jas. Ch., Cleveland, 1948.—b. Dublin, Irel., Feb. 5, 1903; s. Arthur Worrall and Hannah Mary (Jenkinson). H. Sch., Dublin; Un. Toronto; Wyc., L.Th., 1930. D—June, 1930, P—June, 1931, Bp. of Toronto. m. Ethel Mary Gillings, Sept. 16, 1931; c. two. Serv. in Can., 1930-42 and 1946-48; Chapl. Can. Army, 1942-46.

WORRALL, Thomas (Har.), Tioga, Pa.—Retired, 1941.—b. Dutchess Co., N.Y., Jan. 10, 1873; s. Benjamin Maynor Worrall and Margaret (Farleigh) S. Steph., B.A., 1895, M.A., 1898; G. T. S., 1898; S. John's, B.D., 1920. D—June, 1898, P—May, 1899, Bp. H. C. Potter. m. Gladys Phelps Smith, June 3, 1942. Chr. Ch., Port Henry, N.Y., 1898; Asst. S. Paul's Ch., Burlington, Vt., 1899-1902; Asst. S. Anne's Ch., Brooklyn, N.Y., 1902-03; S. Luke's Ch. E. Hampton, L.I., 1903-05; Chr. Ch., Rye, N.Y., 1905-09; Mssy. N.Y.C. Mssns. Chap. Ch. the Coun., N.Y.C., 1910-17; S. Steph. Ch., Longmont, Colo., 1918-21; Gr. Ch., Linden, N.J., 1921; R. S. Mark's Ch., Lewistown, Pa., 1925-38; S. Andr. Ch., Tioga, Pa., 1938-41.

WORTHLEY, Arthur Lester Middleton (Pa.), 1908 Starwood St., Phila. 15, Pa.—R. All SS. Ch., Rhawnhurst, 1947; Lectr. Pastoral Care, P. D. S., 1949.—b. St. Augustine, Fla., May 25, 1899; s. John Albert Worthley and Nellie E. (Middleton) DuBose Meml. Ch. Trng. Sch., 1926; P. D. S., S.T.B., 1929, D—June, 1929, P—Dec., 1929, Bp. Ward. m. (1) Catherine W. Perry (dec.), Feb. 4, 1930; c. two; (2) Carolyn Ely Chapman, Jan. 3, 1948. S. Mark's Ch., Erie and P-in-c. S. Mary's Ch., Lawrence Park, Pa., 1929-34; R. S. Paul's Ch., Monongahela and P-in-c. Trin. Mssn., Monessen, Pa., 1934-37; R. Chr. Ch., Bridgeport, Conn., 1937-47. Vice-Chrmn. Dept. Chr. Soc. Relations, 1942-46. Chapl. Home Serv. Dept., A. R. C., 1941-47; State Chapl. Vet. For. Wars, Conn., 1943-47.

WORTHINGTON, William. Died May 18, 1948. For data see Edition 1947.

WRAGG, Samuel Alston (S.C.), Barnwell, S.C.—R. Holy Apos., 1948.—b. Milledgeville, Ga., Aug. 11, 1875; s. Thomas Lowndes Wragg and Josephine Lewis (Cooper). H. Sch., Quincy, Fla.; Un. So., B.A., M.A., 1896; G. T. S., B.D., 1899. D—June, 1899, P—Feb., 1900, Bp. Weed. m. Emma Louise Sparks, Nov. 14, 1900; c. three. Loc. Ten. S. Mark's Ch., Palatka, Fla., 1899; Mssy. Ft. George, Fla., 1899-1900; R. S. Pet. Ch., Fernandina, Fla., 1900-03; Ch. Gd. Shpd., Augusta, Ga., 1903-07; Trin. Ch., Columbus, Ga., 1907-32; Dean Cathd. S. Luke-the-Beloved-Phys., Ancon, C.Z., 1932-37; Dean (pro tem.) Trin. Cathd., Trenton, N.J., 1937; R. S. Geo. Ch., Helmetta, N.J., 1938-44; R. (pro tem.) Ch. Holy Commun., Charleston, S.C., 1944-46; R. (pro tem.) Chr. Ch., Roanoke, Va., 1946; R. (pro tem.) Holy Apos. Ch., Barnwell, S.C., 1947-48. Dep. Gen. Conv., 1904, 10, 16, 22, 25, 28, 31; Mem. Bd. Mssns., 10 yrs.; Mem. Ch. Relief, 1906; Mem. West Bequest Com., Dioc. Sch. for Girls; Chrmn. Com. Engl. Text Books, 5 yrs.; Mem. Bd. Rel. Educ.; Mem. Exec. Bd.; Pres. Stndg. Com., Dio. Ga.; Rgrstr. Dist. P.Z. Trust. Un. So.

WRIGHT, David Cady (Ga.), 222 E. Gordon St., Savannah, Ga.—Retired, 1946.—b. Cincinnati, June 11, 1872; s. Charles Olmsted Wright and Eva (Cady) S. Steph., B.A., 1890; G. T. S., 1892; Un. Ga., D.D., 1927. D—Oct., 1893, P—July, 1896, Bp. Vincent. m. Jane Adair Smith, 1897; c. two. S. Mary's Ch., Hillsboro, O., 1892-96; R. Ch. Epiph., Urbana, O., 1896-99; S. Paul's Ch., New Albany, Ind., 1900-04; Gr. Ch., Paducah, Ky., 1904-10; S. Paul's Ch., Louisville, N.Y., 1910-24; R. Chr. Ch., Savannah, Ga., 1924-46. Dep. Gen. Conv., 1910, 13, 25, 28, 31, 34, 37, 40.

WRIGHT, David Cady, Jr. (Sw. Va.), 107 Lee Ave., Lexington, Va.—R. R. E. Lee Meml. Ch., 1947.—b. New Albany, Ind., Oct. 24, 1903; s. Rev. David Cady Wright and Jane Adair (Smith). H. Sch., Louisville, Ky.; Episc. H. Sch., Va.; Ken., B.A.; V. T. S., B.D., 1931. D—Jan., 1931, P—July, 1931, Bp. F. F. Reese. m. Mildred Woodward Cochran, Sept. 6, 1933; c. three. R. S. John's Ch., Waynesboro and Ch. Gd. Shpd., Brookwood, Va., 1931-33; R. Emn. Par., Athens, Ga., 1933-47.

WRIGHT, Dayton Burdette (O.), 149 No. State St., Painesville, O.—R. S. Jas. Par., 1941.—b. Akron, O., June 5, 1905; s. Marcus and Florence M. Wright. H. Sch., Akron; Ken., B.A.; Bex., B.D., 1932. D—June, 1932, P—Feb., 1933, Bp. Rogers. m. Almeda V. Eastman,

May 9, 1946. R. Ch. Our Sav., Salem, O., 1933; R. Chr. Ch., Hudson, O.

WRIGHT, Eric (Mont.), Emmanuel Church, Miles City, Mont.—R. Emm. Ch., 1949—, b. Southport, Lancs., Eng., Apr. 12, 1908; s. Joseph Wright and Eliza (Broad-bent). Un. Emm. Coll.; Emm. Coll. Div. Test., 1935. D.—May, 1935. P.—July, 1936, Bp. of Saskatchewan, m. Winnifred L. Plews, Jan. 9, 1936; c. three. Serv. in Can., 1935-43 and 1946-47; Chapl. Can. Army, 1943-46; P-in-c. S. Mary's Ch., Malta, Mont., 1947-49; Assoc. R. S. John's Ch., Butte, Mont., 1949.

WRIGHT, Erskine. Died February 18, 1949. For data see Edition 1947.

WRIGHT, Frederick Amaziah (N.Y.), Still River, New Milford, Conn.—R. Emerit. S. John's Ch., Tuckahoe, 1937—, b. New York City, Aug. 19, 1871; s. George William Wright and Cornelia Elizabeth (Schroeder). Leal's G.S., Plainfield, N.J.; Colmb., B.A., 1894; P. D.S., 1898; G. T.S., B.D., 1898. D.—June, 1898, P.—May, 1899, Bp. C. B. Brewster. m. Margaret Griswold Cox, Aug. 17, 1898; c. three. Asst. S. John's Ch., Stamford, Conn., 1898-99; R. Ch. Atone, Westfield, Mass., 1899-1902; Asst. S. Mary's Ch., Brooklyn, N.Y., 1903-04; R. Ch. Holy Apos., Brooklyn, N.Y., 1904-12; R. S. Mark's Ch., Brooklyn, N.Y., 1912-17; R. S. John's Ch., Tuckahoe, N.Y., 1917-37. Author: "Eucharistic Doctrine of St. Augustine"; "The House on the Hill"; "The Journey of the Vision"; "The Dance at the Flying Broomstick," and other poems; Var. reviews and essays.

WRIGHT, John Armstrong (Ok.), 3125 Classen St., Oklahoma City 6, Okla.—R. S. John's Ch., 1945—, b. Paducah, Ky., Jan. 3, 1906; s. Rev. David Cady Wright and Jane Adair (Smith). Randolph-Macon; Ken., Ph.B., 1927; V. T. S. D.—Jan., 1931, P.—July, 1931, Bp. F. F. Reese. m. Mary Bond Lattimore, Oct. 21, 1931; c. two. R. S. Paul's Ch., Augusta, Ga., 1931-36; R. Chr. Ch., Raleigh, N.C., 1936-44; Chapl. U. S. N. R., 1944-45.

WRIGHT, John Howard. Died May 14, 1948. For data see Edition 1947.

WRIGHT, Joseph LeVander (M.), 316 Stewart Ave., Kansas City, Kan.—M-in-c. Ascen. Ch., 1949—, b. Phila., Mar. 3, 1905; s. John Cornelius Wright and Rosa Beatrice (Hill). H. Sch., Baltimore; Hampton Inst., B.S., 1931; Linc., M.A., 1938; G. T. S., S.T.B. D.—June, 1939, P.—Dec., 1939, Bp. Taftt. m. Eva Lee Garrison, Sept. 12, 1937. P-in-c. S. Aug. Ch., Ferndale and S. Clem. Ch., Inkster, Mich., 1939-49.

WRIGHT, Nathaniel, Jr. (S.O.), 19 Jarvis St., Cambridge 38, Mass.—Asst. R. S. Barth. Ch., 1950—, b. Shreveport, La., Aug. 5, 1923; s. Nathaniel Wright and Parthenia (Hickman). H. Sch., Cincinnati; S. Aug. Coll.; V. Wa. St. Coll.; Tem.; Un. Cincinnati, B.A., 1947; E. T. S., B.D., 1950; Harv. Div. Sch. D.—May, 1950, Bp. Nash. m. Barbara Taylor Wright, Feb. 28, 1942; c. three.

WRIGHT, Robert David (Minn.), 504 W. Main St., Marshall, Minn.—R. S. Jas. Ch., 1948—, b. Minneapolis, Minn., Aug. 20, 1915; s. Charles Clarke Wright and Helen Rhodes (Lyon). H. Sch., Minneapolis; Un. Minn. D.—Dec., 1947, P.—Mar., 1949, Bp. Keeler. Lay-R-in-c. S. Thos. Ch., Minneapolis, 1945-47; Asst. Geth. Ch., Minneapolis, 1947-48.

WRIGHT, Rt. Rev. Thomas Henry, 510 Orange St., Wilmington, N.C.—Bp. Dio. E.C., 1945—, b. Wilmington, N.C., Oct. 16, 1904; s. John Maffitt Wright and Jessie Young (Whitaker). H. Sch., Wilmington; Un. So., B.A., 1926. D.D., 1946; V. T. S., B.D., 1930, D.D., 1946; W. & L., D.D., 1940. D.—June, 1929, P.—June, 1930, Bp. Darst. Con. Bp. Dio. E.C., Oct. 5, 1945, m. Hannah Hagans Knowlton, Dec. 1, 1937; c. one. P-in-c. Trin. Ch., Lumberton, N.C.; Asst. Chap. Cross, Chapel Hill, N.C.; Assoc. Secy. Coll. Wk. or Natl. Coun., 4th Prov. Actg. Natl. Secy. Coll. Wk. or Natl. Coun.; R. R. E. Lee Meml. Ch., Lexington, Va., 1934-41; Dean Gr. Cathd., San Francisco, 1941-43; R. S. Mark's Ch., San Antonio, Tex., 1943-45. Dep. Gen. Conv., 1940; Mem. Coll. Com., Natl. Coun., 1939-40; Chrmn. Prov. Coll. Cmsns., 1939-40; Regl. Dir. Ch. Soc. Coll. Wk., 1939-41; Assoc. Mem. Forw. Move. Cmsn., 1939-40; Mem. Exec. Bd., Dio. Sw. Va., 1939-41; Mem. Bd. Exam. Chapls., 1939-41. Trust. Un. So. Mem. Sigma Nu (Grand Chapl.), Sigma Upsilon, Alpha Phi Epsilon; Omicron Delta Kappa. Clubs: Fortnightly, Kiwanis. Contri. to journals.

WRIGHT, Walter Boardman (N.Y.), Lake Mahopac, N.Y.—In-c. Holy Commun. Ch.—, b. Stamford, Conn., July 3, 1899; s. Rev. Frederick Amaziah Wright and Margaret Griswold (Cox). Poly. Prep. Sch., Brooklyn; Un. Pa.; P. D. S., S.T.B., 1924. D.—June, 1924, P.—June, 1925, Bp. Manning. Vic. Trin. Ch., New Rochelle, N.Y., 1925-28; Mssy-in-c. Ch. Gd. Shpd., Granite Springs, N.Y., 1930.

WRIGHT, William Godsell (N.Mex.), 810 No. Campbell St., El Paso, Tex.—R. Ch. S. Clem., 1943—, b. Greenville, Ill., Mar. 3, 1904; s. William Clifford Wright and Edith Browning (Johnson). Pub. Sch., Corpus Christi, Tex.; H. Sch., Greenville; Un. Ill., B.A., 1927; G. T. S., S.T.B., 1930. D.—Apr., 1930, Bp. J. C. White; P.—Dec.,

1930, Bp. Acheson. m. Marian Swannell, June 3, 1930; c. two. Asst. Min. S. Paul's Ch., New Haven, Conn., 1930-33; R. Trin. Ch., Newtown, Conn., 1933-38; R. Trin. Ch., Wethersfield, Conn., 1938-40; Assoc. R. S. Paul's Ch., Cleveland Hghts., O., 1940-43.

WRINCH, Hubert Godfrey (Minn.), 4745 No. 32nd St., Phoenix, Ariz.—Retired, 1946—, b. Diss, Eng., May 3, 1897; s. Walter Godfrey Wrinch and Kate Beatrice (Hines). Ipswich Sch., Eng.; Un. Minn., 1923; Sea., 1926. D.—May, 1925, P.—Mar., 1926, Bp. McElwain. m. Pearl Alice Paulson, Nov. 20, 1920; c. one. D-in-c. Gr. Meml. Ch., Wabasha, Minn., 1925; R. same, 1926-27; Asst. R. Geth. Ch., Minneapolis, 1927-30; R. S. Paul's Ch., St. Paul, 1930-46. Mem. Bp. and Dir., 1931-34; Secy. Bd. Exam. Chapl., 1931-45; Mem. Bp. and Coun., 1937-40; Dioc. Chapl., Guild of S. Vincent, 1935-45, all Dio. Minn.

WROTH, Edward Pinkney, Jr. (W.), 1606 Preston Rd., Alexandria, Va.—Chapl. S. Alb. Sch., 1950—, b. Wash., D.C., May 11, 1921; s. Rt. Rev. Edward Pinkney Wroth and Marjorie Virginia (Hamill). Episc. H. Sch., Va.; Un. Va., 1940-42; Ken., B.A., 1947; V. T. S., B.D., 1950. D.—Apr., 1950, Bp. Sawyer. m. Noreen Rose Burson, Dec. 9, 1944; c. one.

WU, Daniel Gee Ching (Cal.), 242 10th Ave., San Francisco 18, Cal.—Retired, 1943—, b. China, Oct. 19, 1883; s. Hoek Wat Ng and Chow Kim. Iolani Sch., Honolulu; H. Sch., Oakland, Cal.; Ch. Div. Sch. Pac. 1912. D.—May, 1912, P.—June, 1913, Bp. W. F. Nichols. m. King Yoak Won, July 29, 1913; c. four. P-in-c. True Sunshine Mssns., San Francisco and Oakland, Cal., 1913-43.

WULF, Charles Frederick (Sw.Va.), Virginia Episcopal School, Lynchburg, Va.—Chapl. Va. Episc. Sch., Lynchburg, and P-in-c. S. Steph. Ch., Forest, 1948—, b. Louisville, Ky., Sept. 2, 1905; s. Charles Henry Wulf and Clara Matilda (Schiemann). H. Sch., Louisville; Un. So., B.A., 1926; G. T. S.; Theol. Sch., Un. So., 1929. D.—June, 1929, P.—Dec., 1929, Bp. Woodcock. m. Irma Lydia Pride, June 29, 1933; c. three. P-in-c. S. Mary's Ch., Madisonville and S. John's Ch., Uniontown, Ky., 1929-33; R. S. Paul's Ch., Hickman, P-in-c. Trin. Ch., Fulton and Chr. Ch., Columbus, Ky., 1933-41; Vic. S. Sav. Ch. and Asst. Chr. Ch., Raleigh, N.C., 1941-48. Dep. Prov. Syn., 1938; Mem. Com. St. Ch., 1930-32; Mem. Cmsn. Town and Rur. Wk., 1930-36; Mem. Faculty of Dean and Faculty, Bd. Rel. Educ., 1932—; Mem. Bd. Mssns., 1936; Dept. Mssns., 1937-38; Field Dept., 1937-40; Dioc. (Clergy) Rep. on Bd. Truats., Un. So., 1938-41; Del. Natl. Rur. Works Conf., 1936; Chapl. Treas. and Bus. Mngr. Chr. Ch. Parochial Sch., 1944-48; Chrmn. Lenten Offering, Dept. Chr. Educ., 1945-48. Mem. Phi Beta Kappa.

WYATT, George Couch, Jr. (Mex.), 20 Greenway Dr., Melbourne, Fla.—R. Holy Trin. Ch., Melbourne and P-in-c. S. John's Ch., Eau Gallie, 1949—, b. Brooklyn, N.Y., May 30, 1906; s. George Couch Wyatt and Edna Irene (Fountain). Pub. Schs., N.Y.C.; H. Sch., Brooklyn; Colmb., 1924-25; Hob., B.S., 1930; G. T. S., 1933. D.—June, 1933, Bp. Stires; P.—Dec., 1933, Bp. Mize for L.I. m. Carmen Culty, Apr. 9, 1936; c. five. Mssy. P., Mem. G. T. S. Assoc. Mssn., Dist. Sa., 1933-37; R. S. Luke's Ch., Brockport and P-in-c. Mssn. Incarn., Spencerport, N.Y., 1937-42; R. Chr. Ch., Mexico City, Mex., 1942-49.

WYATT, Harry J. (Be.), 309 No. 2nd St., Lehighton, Pa.—R. All SS. Ch., 1928—, D.—June, 1924, P.—Dec., 1924, Bp. Talbot. Asst. S. Jas. Ch., Drifton, Pa., 1924-28.

WYATT, John Raymond (R.I.), Orchard Pl., Providence 6, R.I.—Prov. Secy. Coll. Wk. and Exec. Secy. 1st Prov., 1948—, b. Lansford, Pa., Oct. 14, 1913; s. Raymond James Wyatt and Agnes Linker (Stroh). H. Sch., No. Plainfield, N.J.; Leh., B.A., 1935; G. T. S., 1938. D.—June, 1938, P.—Mar., 1939, Bp. Washburn. m. Nellie Mae Tomkins, May 29, 1939; c. two. Cur. S. John's Ch., Larchmont, N.Y., 1938-41; R. Ch. Ascen., Wakefield, R.I., 1941-48. Mem. Dioc. Coun., 1946-47; Chrmn. Dept. Mssns., 1947; Mem. Prov. Cmsn. Coll. Wk., 1943-47; Secy.—Treas. sam. 1944-47.

WYATT-BROWN, Charles Mathews (Tex.), 605-19th St., Beaumont, Tex.—R. S. Mark's Ch., 1948—, b. Asheville, N.C., Sept. 16, 1915; s. Rt. Rev. Hunter Wyatt-Brown and Laura (Little). S. Jas.; Un. So., B.A., 1938, B.D., 1942. D.—June, 1942, P.—Apr., 1943, Bp. Juhán. m. Mary Shepherd Quintard, July 10, 1940; c. three. Asst. R. Ch. Gd. Shpd., Jacksonville, Fla., 1942-44; R. Gr. Ch., Waycross and P-in-c. Camden Co. Mssn. Field, Ga., 1944-48.

WYATT-BROWN, Rt. Rev. Hunter, Little Haven, Sewanee, Tenn.—Retired Bp. of Har., 1943—, b. Eufaula, Ala., Feb. 14, 1884; s. Eugene Lewis Brown (changed to Wyatt-Brown, 1941) and Serena (Hoole). H. Sch., Eufaula; Un. So., B.A., 1905, B.D., 1908, D.D., 1933; Un. Ala., Litt.D., 1915; S. John's Ch., D.D., 1920; Dick., LL.D., 1933. D.—May, 1908, P.—Apr., 1909, Bp. Beckwith. Con. Bp. of Har., May 1, 1931. m. Laura Little, Sept. 5, 1911; c. four. Asst. S. John's Ch., Montgomery, Ala.; M-in-c. S. Mark's Ch., Prattville, Ala., 1908-09; R.

All SS. Ch. Mobile, Ala., 1909-13; Trin. Ch., Asheville, N.C., 1913-15; Ch. Ascen., Pittsburgh, 1915-20; Ch. S. Mich. and All Ang., Baltimore, 1920-28; Dean S. Paul's Cathd., Buffalo, N.Y., 1928-31; Bp. Dio. Har., 1931-43. Mem. Phi Delta Theta. Dep. Gen. Conv., 1919, 25, 28; Mem. Stndg. Com., Dio. Md.; Secy. Stndg. Com.; Cathd. Trust.; Exam. Chapl.; Trust. Ch. Home and Infirm., Dio. Md., 1925-28; Mem. Com. on New Dios., Gen. Conv.; Vice-Pres. Bd. Trusts. Pa. Indst. Sch., Huntingdon, Pa., 1934-38; Mem. Publ. Cmssn., Commonwealth Pa., 1934-38; Pres. Prov. Wash., 1939—; Chrmn. Jt. Cmssn. Ch. Debt, Gen. Conv.; Pres. Adv. Bd. Volunteers Amer., Harrisburg; Mem. Eclectic Club and Country Club, Harrisburg; Grand Prelate, Grand Comdr. Knights Templar, Pa., 1935-37. Publ. "Chasing Foxes," and other sermons.

WYATT-BROWN, Hunter, Jr. (Md.), St. Mary's Rectory, R. F. D., Edgewood, Md.—R. S. Mary's Sh., Emmorton, 1949—; b. Asheville, N.C., July 26, 1913; s. Rt. Rev. Hunter Wyatt-Brown and Laura (Little) S. Jas. Sch., Md.; Un. So., B.A., 1937; Sch. Theol., 1948. D—June, 1948; Bp. Wyatt-Brown for Md.; P—May, 1949; Bp. Powell, m. Jervey Quintard, Apr. 12, 1941; c. three. M-in-c. S. Mary's Ch., Emmorton, Md., 1948-49.

WYCKOFF, William John (C.), 45 High St., Santa Cruz, Cal.—b. Lincoln, Ill., Dec. 27, 1911; s. Rev. William Nehemiah Wyckoff and Jane (Aspinwall). Ia. St. Coll.; Un. Mich.; Un. So., B.A., 1933; Trin. Coll., Un. Tor., L.Th., 1935. D—Oct., 1935; P—June, 1936; Bp. Longley, m. Achsah Jane Campbell Parker, July 13, 1937; c. one. R. S. Mark's Ch., Des Moines, Ia., 1936-38; P-in-c. S. John's Ch., Lockport, Ill., 1938-40; P-in-c. S. Ambr. Ch., Chicago Hghts., Ill., 1940-42; Chapl. (Capt.) U. S. A., 1942-46.

WYCKOFF, William Nehemiah (Ia.), DeKoven Foundation, Racine, Wis.—Retired, 1936—; b. Elmwood, Ill., Feb. 22, 1867; s. Rev. James Dunham Wyckoff and Mary A. (Humphrey). Knox Coll., B.A., 1888; Priv. Tutor. D—June, 1902; P—June, 1903; Bp. Seymour, m. Jane Aspinwall June 9, 1909; c. one. D. S. Paul's Ch., Pekin, Ill., 1902-03; R. Trin. Ch., Lincoln, Ill., 1903-12; Chr. Ch., Gary, Ind., 1912-14; Gr. Ch., Holland, Mich., 1917-20; S. John's Ch., Garden Grove, Ia., 1920-21; R. S. Mark's Ch., Des Moines, Ia., 1921-36.

WYLIE, Arthur Webber Perry. Died August 11, 1949. For data see Edition 1947.

WYLLIE, William. Died February 5, 1950. For data see Edition 1947.

WYLLIE, William, Jr. (E.), Cecilton, Md.—R. No. Sassafras Par., Earleville, 1938-42 and 1945—; b. Raton, N.Mex., Oct. 10, 1906; s. Rev. William Wyllie and Mabel (Cook). St. Christ. Sch., Richmond, Va.; Un. Va., B.A., 1928; V. T. S., B.D., 1931. D—June, 1931; Bp. H. St. G. Tucker; P—June, 1932; Bp. Goodwin, m. Moyne Strole, Dec. 9, 1932; c. one. Asst. Bromfield Par., Washington, Va., 1931-33; R. S. Pet. Ch., Lewes and P-in-c. All SS. Ch., Rehoboth, Del., 1933-36. Exam. Chapl., 1946—; Exec. Coun., 1947—; Com. on Canons, 1949—; Secy. Dio. E., 1949—.

Y

YAMAZAKI, John Henry Michio (L.A.), 960 So. Normandie Ave., Los Angeles 6, Cal.—Vic. S. Mary's Mssn., 1946—; b. Los Angeles, July 25, 1914; s. Rev. John Misao Yamazaki and Mary Tsune (Tanaka). H. Sch., Los Angeles; U. C. L. A., B.A., 1938; Ch. Div. Sch. Pac., B.D., 1941. D—July, 1941; P—Apr., 1942; Bp. Stevens, m. Margaret Fumi Ota, Mar. 1, 1942; c. one. Asst. to Vic. S. Mary's Mssn., Los Angeles, 1941-42; Min. Gila River Relocation Cntr., Ariz., 1942-44; Min. to Resettlers, Dio. S.O., 1944-46. Chapl. U. S. A. Res.

YAMAZAKI, John Misao (L.A.), 960½ So. Normandie Ave., Los Angeles 6, Cal.—Gen. Mssy. Jap.-Amer., 1946—; b. Matsumoto, Jap., July 23, 1884; s. Buju Yamazaki and Tei Ori. H. Sch., Matsumoto; Berk., 1913, B.D., 1914, S.T.D., 1944. D—July, 1913; P—May, 1914; Bp. J. H. Johnson, m. Mary Tsune Tanaka, Aug. 12, 1913; c. four. Vic. S. Mary's Japanese Mssn., Los Angeles, 1913-46. Pres. So. Cal. Ch. Fed. Japanese-Americans, 1938—.

YARDLEY, Theodore (Neb.), 129 No. 40th St., Omaha 3, Neb.—R. S. Barn. Ch., 1949—; b. Pittsfield, Mass., Feb. 3, 1920; s. Charles B. Yardley and Ethel May (Wilson). Phil. Acad.; Harv., B.A. (c.l.), 1942; G. T. S., S.T.B., 1945. D—Mar., 1945; P—Oct., 1946; Bp. Gardner. Cur. Trin. Cathd., Trenton, N.J., 1945-46; R. S. Mary's Ch., Keyport, N.J., 1946-47; Cur. S. Clem. Ch., Phila., 1947-49.

YARNALL, Francis (W.), 230 12th St., S.W., Wash. 4, D.C.—Retired, 1947—; b. Phila., Aug. 14, 1870; s. Rev. Thomas Coffin Yarnall and Sara (Rose). Episc. Acad.; Un. Pa.; Un. Wyo.; G. T. S. D—June, 1900; P—Nov., 1901; Bp. Talbot, m. Mary Elliott Dent, June, 1904. R. S. John's Ch., Tallahassee, Fla.; Vic. Epiph. Chap., Wash., D.C., 1930-47.*

YASUTAKE, Seiichi Michael (C.), 4818 So. Lake Park Ave., Chicago 15, Ill.—Cur. S. Paul's Ch., Kenwood, 1950—; b. Seattle, Wash., Sept. 25, 1920; s. Jack Kaichiro Yasutake and Hide (Shiraki). H. Sch., Seattle; Boston Un., B.A., 1948; S.-W. T. S., B.D., 1950. D—May, 1950, Bp. Conkling.

YATES, David Watt (N.C.), 304 E. Franklin St., Chapel Hill, N.C.—R. Chap. Cross, 1945—; b. Charlotte, N.C., Sept. 4, 1904; s. David Schenck Yates and Edith May (Will). H. Sch., Charlotte; Un. So., B.A.; V. T. S., B.D., 1934. D—June, 1934, P—Jan., 1935; Bp. E. A. Penick. Asst. Calv. Ch., Tarboro, N.C., 1934-35; R. S. Phil. Ch., Durham, N.C., 1935-45. Dep. Gen. Conv. 1940, 43, 46; Secy. Dioc. Exec. Coun., 1935-38, 1939-40 and 1944-47; Mem. Stndg. Com., 1942-47; Chrmn. Youth Dept., Exec. Coun., 1945-47; Bd. Exam. Chapl., 1945. Trust. Un. So., 1937-46; S. Aug. Coll., 1945-46. Pres. Durham Min. Assn., 1937, 44; Pres. Durham Coun. Chs., 1940-41.*

YATES, Miles Lowell (A.), 2 Chelsea Sq., New York 11, N.Y.—Chapl. and Instr. Dept. N.T., G. T. S., 1940—; b. Randall, N.Y., Mar. 4, 1890; s. Liberty Lowell Yates and Harriet B. (Mock). Colmb., B.A., 1912, M.A., 1942; G. T. S., 1914, B.D., 1917. D—June, 1914, P—June, 1915; Bp. R. H. Nelson, m. Marjorie Ellinor Fell Marsh, Sept. 24, 1927. R. Ch. Holy Cross, Ft. Plain, N.Y., 1914-17; Fell. and Tutor Dept. N. Test., G. T. S. and Asst. Gr. Ch., Newark, N.J., 1917-18; R. Chr. Ch. and Chapl. Susan Fenimore Cooper Fndt., Cooperstown, N.Y., 1918-33; Chapl., Prof. Rel. and Lectr. Engl. Lit., Bard, 1933-39; On Staff Cathd. S. John-the-Div., N.Y.C., 1939-40.

YATES, Thomas Richard (L.A.), 1920 Gardena Ave., Glendale 4, Cal.—Retired, 1930—; b. Wigan, Lancashire, Eng., 1865; s. Thomas Yates and Isabel (Potter). Harlem Springs Coll., B.S., 1889; M. T. Un. Coll., Ph.B., 1891; Wash. Un., Ph.D.; W. T. S.; Eur., Spec. Stdy., 1 yr. D—Sept., 1906; P—Mar., 1907; Bp. Darlington, m. Maude M. Phillips, 1898. Cur. Chr. Ch., Williamsport, Pa., 1906-10; R. Trin. Ch., Sharpsburg, Pa., 1910-13; S. John's Par., Pittsburgh, 1913-22; Ch. S. John Bapt., Corona and Gr. Ch., Colton, Cal., 1922-30.*

YEOMAN, Edgar Hannaford (M.), 95 Mapleton Rd., Grosse Pt. Farms 30, Mich.—Asst. Min. Chr. Ch., 1944—; b. Vienna, N.J., Nov. 6, 1907; s. Rev. Alfred Yeoman and Jane May (Adams). Pub. Schs., Can. Un. Tor., B.A., 1930; Drew Theol. Sem., 1930-33; G. T. S., 1931-33. D—June, 1933; Bp. Manning; P—May, 1934; Bp. Perry, m. Harriet Virginia Quigley, June 27, 1932; c. one. Cur. S. Steph. Ch., Providence, R.I., 1933-37; Cur. S. Paul's Ch., Overbrook, Phila., 1937-38; R. S. Jas. Ch., Downingtown, Pa., 1938-42; P-in-c. S. Tim. Ch. and S. Ann's Ch., Chicago, 1942-44.*

YERKES, Fred Gerker, Jr. (Fla.), 312 W. Main St., So., Gainesville, Fla.—P-in-c. S. Mark's Ch., Starke, Chr. Ch., Cedar Keys, Trin. Ch., Meirose, S. Paul's Ch., Waldo, S. John's Ch., Newberry, Mssn., Trenton, Ch. Our Mer. Sav., New Berlin, S. Marg. Ch., Hibernia, Ch. Holy Cross, Cross City, R. Marg. Ebeaux Sch. and Archd. East Convoc., 1935—; b. Jacksonville, Fla., Mar. 5, 1910; s. Fred Gerker Yerkes and Frances (Huddleston). S. John's Coll., Annapolis, B.A.; Un. So., B.D., 1935. D—June, 1935, P—June, 1936, Bp. Juhán.

YERKES, Royden Keith (C.), 620 No. Central Park Ave., Chicago 24, Ill.—Dir. Educ., Dio. C., 1947—; b. Phila., June 22, 1881; s. Samuel Linford Yerkes and Mary Anna (Walton). Un. Pa., B.A., 1903, M.A., 1911, Ph.D., 1918; P. D. S., 1905, B.D., 1906, D.Th., 1912; Nash, S.T.D., 1946. D—June, 1905, P—Jan., 1906, Bp. Whitaker, m. (1) Euphemia Hamilton Taylor (dec.), Oct. 9, 1907; (2) Edith Leary, June 23, 1932. Asst. Ch. Our Sav., Jenkintown, Pa., 1905; R. Ch. S. John Evang., Phila., 1907; Instr. Nash., 1908; Asst. S. Luke's Ch., Germantown, Phila. and Instr. Hebr., Un. Pa., 1911; R. Ch. Transfg., Phila., 1913; Instr. Hist. of Religions, P. D. S., 1915-18, Prof. same and Chrmn. Grad. Dept., 1918-35; Lectr. Hist. Religions, Un. Pa., 1921-35; Prof. Theol., Un. So., 1935-47. Exam. Chapl., Dio. Pa., 1911-31. Author: "History of St. Luke's Church, Germantown," 1912; Arts. and reviews in mags. and periodicals.

YERXA, Thomas Matteson Whitfield (Tex.), 2801 Bowman Rd., Austin, Tex.—R. Ch. Gd. Shpd., 1948—; b. Bay City, Tex., Oct. 25, 1915; s. Arthur Harris Yerxa and Kathryn Elizabeth (Matteson). H. Sch., Houston, Tex.; Un. Houston, B.S., 1941; V. T. S., 1943. D—Jan., 1943, P—June, 1944, Bp. Quin, m. Dorothy Hohl, Apr. 13, 1944. R. S. Paul's Ch., Orange, Tex., 1943-48.*

YODER, James Willard (N.Y.), Cathedral Heights, New York 25, N.Y.—Dir. Bd. Rel. Educ. and Youth Wk., 1948—; b. Shippshewana, Ind., May 19, 1902; s. James Michael Yoder and Sarah Ellen (LARGE). H. Sch., Shippshewana; Tri-State, Angola, Ind., B.A., 1922, B.A. in Ed.; Ind. Un., M.A., 1926, Clin. Psych., 2 yrs.; Chi. Theol. Sem. D—May, 1938, P—Nov., 1938, Bp. Francis, m. Elsie Mae Loertz, Oct. 2, 1932; c. four. P-in-c. S. Matt. Ch., Indianapolis, 1938-43; Vic. All SS. Cathd., Indianapolis, 1943-45; R. S. Paul's Ch., Hammond, Ind., 1946-48. Ed.:

"Indianapolis Churchman," 1943-45; News Ed.: "The Beacon," Dio. N.I., 1945-.

YOHANNAN, Isaac (N.Y.), St. John's Church, Yonkers, N.Y.—Vic. S. John's Assyrian Mssn., 1917—b. Persia, Oct. 21, 1874; s. Rev. Abraham Yohannan and Sanam (Eshho). Trin. Sch., N.Y.C.; S. Steph.; Colomb., B.A., 1897, M.A., 1899; G. T. S., 1900. D—June, 1900, P—Apr., 1903, Bp. H. C. Potter. Asst. S. Andr. Ch., N.Y.C., 1902-03; Asst. S. Andr. Ch., Yonkers, N.Y., 1903-11; Chapl. and Instr. Kearney Milit. Acad., Neb., 1911-14; Mssy. Dio. Sp., 1914. Author: "Introduction to a Commentary on St. Matthew's Gospel," 1906; "Essays on Eastern Churches and Liturgies."

YOKOTA, Luke Tadazumi (Wyo.), St. Michael's Mission, Ethete, Wyo.—Mssy. P. for Japanese, Dio. Wyo., 1945—Wyo. Mssy. Coll. D—Jan., 1945, P—July, 1945, Bp. Ziegler. m., Oct., 1922; c. three. Lay-R., 1918-42; Lay-Min., 1942-45; Vic. Ch. Atone., Heart Mountain, Wyo., 1945.

YOUNG, Charles Herbert. Died September 22, 1948. For data see Edition 1947.

YOUNG, Charles Valentine (Colo.), 1855 10th Ave., Greeley, Colo.—R. Trin. Ch., 1942—b. Denver, Dec. 6, 1904; s. Charles Adolph Young and Amelia Marie (Schuhriemen). H. Sch., Denver; Drake Un. D—Apr., 1940, P—Dec., 1940, Bp. Ingley. m. Nancy Elizabeth Morris, June 30, 1930; c. two. R. S. Steph. Ch., Longmont, Colo., 1939-42.

YOUNG, Christian Martin (W.), R.D. #2, Silver Spring, Md.—R. Emerit. Trin. Ch., Takoma Park, D.C., 1928—b. Baltimore, Dec. 30, 1860; s. Christian J. Young and Ann Louise (Pipino). V. T. S., 1885. D—Dec., 1885, Bp. Paret; P—Apr., 1886, Bp. Dudley. m. Catherine Davis, 1892, Asst. S. Andr. Ch., Louisville, Ky., 1885-87; S. Paul's Ch., Greenville, O., 1887-88; Ch. Heav. Rest, Springfield, O., 1888-95; Trin. Ch., Washington, Pa., 1895-1907; S. Thos., Oakmont, Pa., 1907-17; Trin. Ch., Takoma Park, Wash., D.C., 1917-28.

YOUNG, Edgar Charles (Pa.), 200 No. 50th St., Phila., Pa.—Prof. Biblical Lit., Bp. Payne Div. Sch., Petersburg, 1944—b. Spanish Town, Jamaica, Jan. 31, 1887; s. Charles James Young and Elizabeth Ernestine (Henriques). Oskal. Coll., B.A., 1912; N. Y. U., M.A., 1915; G. T. S., 1915, B.D., 1917, S.T.D., 1945; Tem., B.S., 1920; P. D. S., S.T.M., 1922, D.Th., 1931; Wilberforce Un., O., D.D., 1924; Morgan St. Coll., Md., D.D., 1934. D—May, 1915, P—June, 1916, Bp. Rhinelander. m. Myra Jeannette Reynolds, Oct. 5, 1918. Mssy. Colored Wk., Dio. Pa., 1915-16; Vol. Chapl., Douglass and Mercy Hosps., Phila., 1916-26; Vic. Phillips Brooks Meml. Chap., Phila., 1916-43; Instr. O. and N. Test. Lit., Southwest Trng. Sch. for Rel. Tchrs., Phila., 1932-43; Lectr. on Reinicker Fndt., V. T. S., 1945. Pres. Conf. Ch. Wkrs. among Colored People, 3rd Prov., 1927-36 and 1947—; Mem. Dept. Chr. Soc. Serv., 1935—; Mem. Cmssn. Ch. Schs., 1936-43; Mem. Dept. Rel. Educ., 1937-43; Exam. Chapl., 1939-43; Faculty Mem. Summer Confs., Dios. Pa., Va. and N.C.

YOUNG, Edward Hudson (S.O.), College Station, Durham, N.C.—Retired, 1943—b. Sandusky, O., July 13, 1875; s. Mahlon Jay Young and Mary Ann (Hudson). S. Steph. Prep.; Bard., B.A., 1897; Berk., B.D., 1900; W. Ont., M.A. D—June, 1900, Bp. C. B. Brewster; P—Feb., 1902, Bp. Whitehead. m. Louise Ann Popham, Apr. 2, 1902; Cur. Gr. Chap., N.Y.C., 1900-04; Assoc. R. S. Andr. Ch., Pittsburgh, 1904-05; R. Chr. Ch., Pittsburgh, 1905-10; Dean Residence and Prof. N.T., Huron Coll., London, Ont., 1912-15; Chapl. C.E.F., Egypt, France, Eng., 1915-18; Instr. O. St. Un., 1918-19; Educ. Secy., French and Italian Armies, 1919-22; Prof. Ken., 1922-23; Prof. Romance Lang., Duke, 1923-47. Author: Czech-English Grammar: Czech-English First Reader; "Our Young Family in America," 1947.

YOUNG, Elmore Clemens (Pa.), Lancaster Ave., Pottsville, Pa.—R. Ch. Gd. Samar., 1947—b. Dayton, O., Jan. 1, 1909; s. Rev. Sherman Pomeroy Young and Anna Elizabeth (Thompson). N.Mex. Milit. Inst.; Un. So. Cal., B.A., 1930; Colomb., M.A., 1932; Harv., S.T.B., 1935. D—June, 1935, P—May, 1936, Bp. Davis. m. Ruth Evelyn Barber, June 6, 1936; c. three. Cur. S. Paul's Cathd., Buffalo, N.Y., 1935-36; R. S. Pet. Ch., Westfield, N.Y., 1936-40; R. Chr. Ch., Albion and S. Paul's Ch., Holley, N.Y., 1940-42; R. Gr. Ch., Old Saybrook, Conn., 1942-47.

YOUNG, John Mansfield, Jr. (C.), 6720 Stewart Ave., Chicago 21, Ill.—R. S. Barth. Ch., 1940—b. Chicago, Sept. 25, 1906; s. John Mansfield and Fanny Emery (Camp). Pub. Schs., Glen Ellyn, Ill.; Trin., B.A., 1928; G. T. S., S.T.B., 1931. D—June, 1931, Bp. Stewart; P—Dec., 1931, Bp. Lloyd for C. m. E. Mary Ingley, Oct. 30, 1940; c. three. Cur. Chap. Interces., N.Y.C., 1931-33; R. Chr. Ch., River Forest, Ill., 1933-40.

YOUNG, Joseph Scott (Sa.), 710 No. Main St., Garden City, Kan.—R. S. Thos. Ch., Garden City, Vic. S. Andr. Ch., Liberal and S. Aug. Ch., Meade, 1949—b. Hutchinson, Kan., Nov. 15, 1915; s. Harry Wesley Young and Jean (Hardcastle). H. Sch., Hutchinson; Kan. Un.,

B.A., 1937; S.-W. T. S., B.D. (c.l.), 1940. D—June, 1939, P—Apr., 1940, Bp. Spencer for Sa. m. Dorothy Mize, June 12, 1940; c. three. Vic. S. Thos. Ch., Garden City, S. Andr. Ch., Liberal and S. Aug. Ch., Meade, Kan., 1939-49. Dep. Gen. Conv., 1949.

YOUNG, Lorin Bradford (N.H.), 136 Lowell St., Manchester, N.H.—R. Gr. Ch., 1939—b. Pittsburgh, Feb. 16, 1903; s. Rev. Samuel Edward Young and Constance Wilburta (Paddock). H. Sch., Brooklyn, N.Y.; Harv., B.A., 1923; Harv. Theol. Sch.; U. T. S.; E. T. S., B.D., 1926. D—June, 1926, P—May, 1927, Bp. Slattery. m. Evelyn Orne, June 19, 1926; c. three. Assoc. Min. Holy Trin. Ch., Brooklyn, N.Y., 1926-39; Exchange R. Par. Ch. S. Pet., Selsey, Sussex, Eng., 1947-48. Author: Arts., "The Churchman," "Christian Century" and "Living Church"; Ed.: Amer. ed.: "Grey Book."

YOUNG, Norman Ellsworth (SanJ.), 120 B Hornet St., China Lake, Cal.—Loc. Ten. S. Mich. Mssn., 1949—b. Detroit, June 25, 1907; s. James Paton Young and Genevieve (Bell). H. Sch.; Pacific Un., B.A., 1930; Ore. Un., M.A., 1935. D—Dec., 1943, Bp. Sanford; P—Dec., 1944, Bp. Walters. m. Helen Ruth Harris, June 29, 1932; c. two. Instr. Engl. and Soc. Studies, Ketchikan, Alaska, 1931-41; Exchange Tch. fr. Alaska, San Jose, Cal., 1938-39; Head. Engl. Dept., Lindsay and Lay-R. S. John's Ch., Lindsay, Cal., 1941-43; Vic. S. Jas. Ch., Lindsay and S. John's Ch., Tulare, Cal., 1943-45; R. S. John's Ch., Lodi, Cal., 1945-48. Dir. Rur. Cmssn. No. Cal. Coun. Chs., 1947-48; Prov. Rep., Rur. Wk. Fellowship, 1947-48; Mem. Rur. Cmssn., 8th Prov., 1948; Pres. Lodi Coun. Chs., 1947-48; Pres. Lodi Coordinating Coun., 1947-48.

YOUNG, Thomas Henry (S.F.), Torrance, Ont., Can.—Retired, 1945—b. Hamilton, Ont., Aug. 17, 1884; s. Ira Young and Annie (Bolton). Pub. Schs., Hamilton; Tor. Un.; Trin. Coll., Tor. D—June, 1912, P—May, 1913, Archbp. of Algoma. m. Anna Beatrice Stromberg, Apr. 16, 1907; c. five. Serv. in Can., 1912-24; R. House of Prayer, Tampa, Fla., 1924-39; Assoc. R. Trin. Ch. and Vic. Holy Comf. Chap., Miami, Fla., 1939-44; R. Ch. Holy Comf., Miami, Fla., 1944-45.

YOUNG, Walter Hardy (M.), Lone Pine Rd. Bloomfield Hills, Mich.—Chapl. Cranbrook Sch., 1947—b. Boston, July 19, 1918; s. Walter Harding Young and Ethel Marie (Hardy). Roxbury Lat. Sch.; Bow., B.S., 1941; V. T. S., B.D., 1943. D—Sept., 1943, Bp. Heron; P—May, 1944, Bp. Sherrill. m. Martha Scarborough Bird, Sept. 6, 1941; c. two. Cur. Trin. Ch., Boston, 1943-45; Cur. Chr. Ch., Cranbrook, Bloomfield Hills, Mich., 1945-47.

YOUNG, William Tate (Dal.), 409 So. Crockett St., Sherman, Tex.—R. S. Steph. Ch., 1946—b. Corinth, Miss., Nov. 10, 1900; s. William Tate Young and Bertha (Adams). H. Sch., Corinth; Va. Milit. Inst., B.A., 1921; Un. So., B.D., 1926. D—June, 1926, P—July, 1927, Bp. Bratton. m. Anne Cable Wilson, Dec. 12, 1926; c. one. R. Gr. Ch., Rosedale, Miss., 1926-29; R. Gr. Meml. Ch., Hammond, La., 1929-39; R. S. John's Ch., Fayetteville, N.C., 1939-42; Chapl. U. S. A. F., 1942-45. Publ.: "A Commentary on Holy Communion."

YUBA, Estevam Shigero (C.Bra.), Caixa 13, Pereira Barreto, São Paulo, Braz.—Min. S. Mark's Ch., Alianca and Guararapes, 1938—b. Kobe, Jap., May 10, 1910; s. Paulo Tamenosuke and Kura Yuba. South. Cross Sch., Theol. Sem., Braz. D—Jan., 1938, P—Apr., 1940, Bp. W. M. M. Thomas. m. Ruth Kiyoko Mori, May 19, 1940; c. four. Mem. União da Mocidade Episc. da sessão de Norte.

YUDU SIE, Simon Cephas Bonifacio (Lib.), P. O. Box 10, Harper, Cape Palmas, Lib., W.A.—Archd. of Cape Palmas and Pres. Coun. Novice, 1946—b. Rocktown, Ivory Coast, May 22, 1889; s. Moses Bonifacio Yidi-Yudu and Fannie Cecilia Hedo Hweede (Wisner). Ch. Epiph. Par. Day Sch.; Cuttington Coll., B.A., B.D.; Lib. Coll., M.A., D.D. D—Feb., 1918, Bp. Lloyd; P—Apr., 1920, Bp. Overs. m. Anna N. Brownell, Jan. 13, 1916; c. one. Tutor Cuttington Coll. and Asst. Min. S. Paul's Ch., Rocktown, Lib., 1918-20; R. Ch. Epiph., Cavalla, Lib., 1920-23; Dean Div. Sch., 1924-29; R. S. Thos. Ch., Monrovia, Lib., 1929-46. Chapl. Bus. Mngr. Bromley Girls Sch.; Pres. Coun. Novice, 1938-46; Exam. Chapl., 1921—.

YULE, David (L.I.), 159 Mercer Pl., South Orange, N.J.—Retired, 1943—b. Monifieth, Scotl., Feb. 13, 1873; s. David White Yule and Jane (Hogg). Park Acad., Mo.; Wooster, O., B.A., 1900; Lane, 1903; U. T. S., P.G., 1910. D—Feb., 1915, P—Dec., 1915, Bp. Darlington. m. Augusta M. Ayres, July 24, 1907; c. two. Shippensburg and Waynesburg, Pa., 1914; P-in-c. Blue Ridge Summit and Waynesburg, Pa., 1915-18; Steeltown, Pa., 1919-20; Gen. Supply, 1902-27; P-in-c. S. Alb. Ch., Brooklyn, N.Y., 1927-42.*

YUNGBLUT, John Richard (S.O.), 101 Miami St., Terrace Park, O.—R. S. Thos. Ch., 1939—b. Dayton, Ky., Apr. 29, 1913; s. Charles Walter Yungblut and Mary Stackwood (Gibson). Un. Sch., Cincinnati; Harv., B.A.,

1934; Harv. Div. Sch.; E. T. S., B.D., 1939. D—July, 1939, P—June, 1940, Bp. Hobson. m. Yvonne Katherine Philippe, Aug. 17, 1935; c. one. Prov. Chrmn. Episc. Pacifist Fellowship; Chrmn. Dept. Evang., Dio. S.O., 1949-50. Publ.: Pamphlet, "Historical Continuity of Christian Pacifism."

Z

ZABRISKIE, Alexander Clinton (Va.), Theological Seminary, Alexandria, Va.—Dean V. T. S., 1940—. b. New York City, Jan. 21, 1898; s. George Zabriskie and Sarah Forrest (Gray). Groton Sch.; Pr., B.A., 1920; Trin. Coll., Cambridge, Eng.; V. T. S., B.D., 1924; Ken., S.T.D., 1934; Un. So., D.D., 1941. D—June, 1924, Bp. Manning; P—Dec., 1924, Bp. Shipman. m. Mary Ethelyn Tyler, June 27, 1925; c. four. R. S. John's Ch., N.Y.C., 1924-25; Instr. V. T. S., 1925-27, Asst. Prof., 1927-31, Prof. Med. and Mod. Ch. Hist., 1931-40. Publ.: "Arthur Selden Lloyd: Pastor and Missionary Statesman"; "Charles Henry Brent: Crusader for Christian Unity"; Ed. and Contrib.: "Anglican Evangelicalism."

ZACHARY, George England DeWitte (Md.), Columbia, Va.—Retired, 1948. b. Columbia, Va., Nov. 21, 1880; s. George Thomas Zachary and Sarah Frances (Seay). S. John's Sch., Columbia; W. & M., B.A., 1907; V. T. S., 1907-10. D—June, 1910, P—June, 1911, Bp. Gibson. m. (1) Sally Lyell Tappscott (dec.), Jan. 17, 1912; (2) Margaret Frances Boyle, Feb. 4, 1947. Mssn. Wk. near Fredericksburg, Va., 1911-15; Lexington Par., Amherst, Va., 1915-17; S. Andr. Ch., State College, Pa., 1917-21; Chapel. Clemson Agric. Coll., Clemson Coll., S.C., 1921-28; P-in-c. Chap. Redemp., Baltimore, Md., 1928-48; Endr. All Souls' Ch., Brooklyn, Md., 1930; Chapel. Aged Women's and Men's Homes, 1939-48. Soc. Serv. Cmssn., Convoc., Sw.Va.; Ch. Exten. Com., Ala.; Secy.-Treas. Greenville Convoc.; Trust. S. Phil. Cathd., Atlanta; Dep. Prov. Syn., 1924; Trust. Hawkes Library, Griffin, Ga.

ZACKER, John Lewis (L.I.), 220 Webster Ave., Brooklyn 30, N.Y.—R. Ch. S. John Bapt., 1924—. Jarvis Coll., Tor.; Wyc.; P. D. S. D—June, 1919, P—June, 1922, Bp. Rhineland. m. Maude Elene Smith (dec.).*

ZAEBST, Oran Clyde (U.S.C.), 2401 Augusta Rd., Greenville, S.C.—R. Chr. Ch., 1946—. b. Chatfield, O., Apr. 8, 1900; s. Rufus C. Zaebst and L. M. (Foltz). H. Sch., Galion, O.; Baldwin Wallace Coll., 3 yrs.; Bex., B.D., 1928. D—June, 1928, Bp. W. A. Leonard; P—June, 1929, Bp. Rogers. m. Evelyn Fearn Banbury, Oct. 10, 1931; c. four. M-in-c. S. Thos. Ch., Berea, O., 1928-31; Asst. to Dean Trin. Cathd., Newark, N.J., 1931-35; R. Ch. S. John-the-Div., Hasbrouck Hgts., N.J., 1935-41; Chapel. U. S. A., 1941-45.

ZELL, Robert Loren (A.), St. Stephen's House, Oxford, Eng.—Cur. S. Mich. and All Ang. Ch., Summertown, 1948—. b. Albany, N.Y., June 9, 1922; s. John George Zell and Martha Irene (Shone). Milne Sch., Albany; Carroll Coll., B.A., 1946; Nash., B.D., 1946. D—Sept., 1945, P—June, 1946, Bp. Oldham. D-in-c. Ch. Gd. Shpd., Canajoharie and Holy Cross Ch., Ft. Plain, N.Y., 1945-46; Cur. Ch. Ascen., Troy, N.Y., 1946-47; Cur. S. Mary the Virgin Ch., Northolt, Eng., 1949. Author: "Canterbury Cathedral Priory," Holy Cross Mag., 1947.

ZELTNER, Gustave Adolph (N.Y.), 26 So. Madison Ave., Spring Valley, N.Y.—Vic. S. Paul's Ch., Spring Valley and S. John's Ch., New City, 1944—. b. New York City, Nov. 7, 1896; s. Michael Johann Zeltner and Eva (Kohl). Trin. Sch., N.Y.C.; Colomb., B.A., 1918, M.A., 1921; G. T. S., 1921. D—May, 1921, Bp. Manning; P—June, 1922, Bp. Lloyd. Mstr. Trin. Sch., N.Y.C., 1921-26; Tchr. Math., H. Sch., of Commerce, N.Y.C., 1927-43.*

ZEPHIER, Antoine Leonard (S.D.), Gethsemane Chapel, Wanblee, S.D.—On Staff Geth. Chap., 1950—. D—July, 1950, Bp. Gesner.*

ZEPHIER, Wallace Henry (S.D.), Waubay, S.D.—Retired, 1950—. b. Lower Brule, S.D., Jan. 3, 1889; s. David Zephier and Mary (Dion). Flandreau Indian Sch.; Santee Norm. Trng. Sch., Neb.; Ashley House, S.D. D—July, 1928, Bp. Burleson. m. Philemon McBride, Jan. 30, 1908; c. six. In-c. Ch. Holy Comf., Holy Name Chap. and S. Alb. Chap., Lower Brule Mssn., S.D.; D-in-c. Geth. Chap., Wanblee, S.D., 1928-50.*

ZIADIE, William Louis (Pa.), St. Mark's Church, Port Limon, Costa Rica—Mssy., 1947—. b. Beirut, Syria, Nov. 10, 1897; s. Geo. Coll., Jesuit, Jamaica, B.W.I.; Bex.; Ken., B.D., 1923. D—June, 1923, Bp. W. A. Leonard; P—Jan., 1924, Bp. Mosher for O. m. Hazel Copp, Dec. 5, 1932. R. S. Ann's-in-the-Field, Perry, O.; P-in-c. S. Luke's Mssn., Manila, P.I., 1924-30; Instr. Trng. Sch. Native Clergy, Dist. P.I., 1926-30; Actg. R. Ch. S. Thos.-the-Apos., Kingston, Jamaica, 1930-31; Cur. S. John's Ch. and Asst. S. Aug. Chap., Norristown, Pa., 1931-37; Cur. S. John's Ch. and P-in-c. S. Paul's Ch., Butte, Mont., 1938; Loc. Ten. S. Steph. Ch., Boston, 1939; Loc. Ten.

S. John's Ch., Newport, R.I., 1939-40; Vic. S. Tit. Mssn. and S. Cypr. Mssn., Phila., 1942-47. Exam. Chapl., Dist. P.I., 1926-30.*

ZIEGLER, Carl G. (N.M.), Pointe Aux Pins, Mich.—Retired, 1950—. b. Lawrence, Kan., Jan. 27, 1876; s. Rev. Paul Ziegler and Mary Frances (Bell). Trin., B.A., 1897, M.A., 1900, D.D., 1947. D—June, 1904, Bp. Davies; P—June, 1905, Bp. G. M. Williams. m. Louise Langley Neff, Sept. 3, 1901; c. one. R. Emm. Ch., St. Louis, Mich., 1904-08; R. Gr. Ch., Ishpeming, Mich., 1908-50. Dep. Gen. Conv., 1913-28 and 1934-46; Mem. Com. Canons, Gen. Conv., 1940, 43, 46; Mem. Stndg. Com., Dio. N.M., 1908-13, Pres., 1913—.

ZIEGLER, George Hamlin (Ol.), P. O. Box 481, Auburn, Wash.—Vic. S. Matt. Ch., 1949—. b. Albuquerque, N.Mex., July 21, 1920; s. Rt. Rev. Winfred Hamlin Ziegler and Marie Eleanor (Bartron). Elgin Acad., Ill.; Un. H. Sch., Laramie, Wyo.; Un. Wyo., B.A., 1946; Ch. Div. Sch. Pac. D—Apr., 1949, P—Dec., 1949, Bp. Ziegler for Ol.

ZIEGLER, Harry Rudy. Died July 18, 1950. For data see Edition 1947.

ZIEGLER, Rt. Rev. Winfred Hamlin, R.F.D. 171, Carmel, Cal.—Retired Bp. of Wyo., 1949—. b. Detroit, Nov. 23, 1885; s. Rev. Paul Ziegler and Mary Frances (Bell). Colomb., B.A., 1911, S.T.D., 1937; W. T. S., S.T.B., 1929, S.T.D., 1936. D—Mar., 1912, P—May, 1913, Bp. Rowe. Con. Bp. Mssy. Dist. Wyo., Dec. 16, 1936. m. Marie Eleanor Bartron, June 12, 1911; c. four. P-in-c. Ch. Epiph., Valdez and Stations on Pr. Wm. Sound, Alaska, 1911-14; P-in-c. S. Andr. Ch., Port Angeles and S. Luke's Ch., Sequim, Wash., 1914-15; Vic. All SS. Chap., Leighton, Pa., 1915-18; Chapel. (1st Lt.) U. S. A., 1918-19; Dean S. John's Cathd., Albuquerque, N.Mex., 1919-21; Archd. Dist. N.Mex., 1921-23; R. Ch. Redeem., Elgin, Ill., 1923-31; Archd. Dio. C., 1931-36; Chapel. (Capt.) U. S. A., 1942; Bp. Mssy. Dist. Wyo., 1936-49. Army Y.M.C.A. Secy., Ft. Bliss, Tex., 1917.

ZIMMERMAN, Frank Asbury (S.O.), 53 W. Dunedin Rd., Columbus 2, O.—Retired, 1932—. b. Greenspring, O., Dec. 5, 1861; s. George A. Zimmerman and Mary Dora (Eirich). Westl., B.A., 1886, M.A., 1889; Boston Un., S.T.B., 1889. D—July, 1903, P—June, 1904, Bp. J. H. Johnson. m. Della A. Hadsell (dec.), June, 1909. K. Trin. Ch., Findlay, O., 1904-09; S. Phil. Ch., Circleville, O., 1909-12; Chr. Ch., Douglas, Wyo., 1912-13; Gr. Ch., Defiance, O., 1913-19; Chr. Ch., Kent and Gr. Ch., Hudson, O., 1919-21; All SS. Ch., Woodlawn, Pa., 1921-26; S. Thos. Ch., Greensburg, Pa., 1926-31; S. Luke's Ch., Granville, O., 1931-32.*

ZIMMERMAN, Harold Lyttleton (S.F.), 818 Palmetto Ave., Sanford, Fla.—R. Holy Cross Ch., 1948—. b. Baltimore, Oct. 6, 1915; s. August William Zimmerman and Eleanor Lavinia Christian (Hopkins). Baltimore City Coll.; Un. Baltimore Law Sch.; Johns Hop., B.S., 1942; V. T. S., B.D., 1944. D—May, 1944, P—May, 1945, Bp. Powell. m. Mary Amicie Brun, Oct. 1, 1946; c. one. Cur. Emm. Ch., Baltimore, 1944-46; R. S. John's Par., Huntingdon, Pa., 1946-48.

ZIMMERMAN, John David (S.O.), Navy #100, Fleet P.O., New York, N.Y.—Chapl. (Cmndr.) U. S. N., 1947—. b. Tiffin, O., Jan. 14, 1906; s. Guy Alfred Zimmerman and Amelia (Beckley). H. Sch., Tiffin; Heidelberg Coll., 1923-24; U. S. Naval Acad., 1925-26; Ken., Ph.B., 1929; Bex., B.D. (c.l.), 1929; Johns Hop., M.A., 1937, Ph.D., 1941. D—June, 1929, Bp. W. A. Leonard; P—May, 1930, Bp. Rogers. m. Lillian Frances Hunter, Nov. 8, 1932; c. two. Cur. S. Paul's Ch., Akron, O., 1929-32; Asst. Emm. Ch., Baltimore, 1932-38; R. Holy Trin. Ch., Madisonville, O., 1938-41. Dep. Prov. Syn., 1939. Chapl. Lt. (j.g.) U. S. N. R., 1933-39; Act. duty, same, 1941-47. Author: "When the Hebrews Sang," Holy Cross Mag., 1940; "The Book of the Twelve," Holy Cross Mag., 1938-40.

ZIMMERMAN, Marland William (L.I.), St. Mark's Church, Cocoa, Fla.—R. S. Mark's Ch., 1948—. b. Shamokin, Pa., July 1, 1907; s. William Francis Zimmerman and Hattie Roberta (Stahl). H. Sch., Phila.; Harv., B.A., 1929; Drew Theol. Sem., B.D., 1938. D—Apr., 1939, P—Dec., 1939, Bp. Washburn. m. Elinore G. Burns, Feb. 23, 1929; c. one. Cur. Warren Co. Assoc. Mssn., N.J., 1938-40; R. S. Pet. Ch., Clifton, N.J., 1940-41; R. S. John's Ch., Southampton, L.I., 1941-43; R. Zion Ch., Douglas, L.I., 1943-48.*

ZINN, George John (S.H.B.)—Heid., B.A., 1903; G. T. S., 1907. D—Sept., 1907, P—Oct., 1908, Bp. Anderson. Asst. Ch. Our Sav., Chicago, 1907-08; S. Ann's Ch., Morrison, Ill., 1908; S. Mark's Ch., Seattle, Wash.*

ZINSER, Henry Albert (Md.), 1301 So. Charles St., Baltimore 30, Md.—Vic. Adv. Chap., 1949—. D—May, 1948, P—May, 1949, Bp. Powell.*

ZISCH, William Arthur (L.I.), 143-08 Sutter Ave., South Ozone Park, N.Y.—P-in-c. S. Steph. Ch., 1948—. b. Zurich, Switz., Nov. 30, 1901; s. Rudolph Zisch and Katherine (Jungk). Utica Free Acad., N.Y.; S. Steph., B.A., 1928; G. T. S.; Berk., 1931. D—Jan., 1936, Bp. Fiske; P—Feb., 1937, Bp. Campbell for N.Y. m. Ann

Amelia Louise Cross, Dec. 19, 1931. Cur. S. Aug. Chap., Trin. Par., N.Y.C.; Cur. Ch. Advoc., N.Y.C., 1937-39; P-in-c. S. John's Ch., Springfield Gardens, L.I., 1939-42; P-in-c. Chr. Ch., Port Jefferson, L.I., 1942-48; P-in-c. S. Mary's Ch., Ronkonkoma, L.I., 1942-47; P-in-c. S. Mark's Ch., Medford, L.I., 1947-48.

ZNEIMER, Joseph William (N.Y.), 2289 Loring Pl., New York, N.Y.—Cur. Chap. Interces., Trin. Par., 1945—, b. New York City, June 17, 1902; s. Nicholas Zneimer and Marie (Williams). S. John's Milit. Acad.; N. J. Law Sch., 1925. D—June, 1943, P—Dec., 1943, Bp. Kemerer. m. Helen Frances Ure, Oct. 11, 1927; c. two. Tchr., S. Luke's Ch., Minneapolis, 1941. Lay-Vic. S. Mary's Ch., Basswood Grove, Minn., 1941; Lay-Vic. Ch. Our Sav., Little Falls, Minn., 1942; R. same and P-in-c. Gr. Ch., Royalton, Minn., 1943-45.*

ZOUBEK, Frank (Minn.), 1869 Selby Ave., St. Paul 4, Minn.—R. S. Mary's Ch., Merriam Park, 1925—; Chapl. Ch. Home, Minn., 1926—; Instr. N. Test., Breck Sch., 1926—. b. New York City, Sept. 14, 1886; s. Frank Zoubek and Eleanor (Schole). Un. Minn., B.A., 1911; Sea., B.D., 1910. D—May, 1910, P—Dec., 1910, Bp. Edsall. m. Margaret Wadsworth Poole, June 19, 1912; c. four. P-in-c. Trin. Chap., Excelsior, Minn., 1910-11; R. S. Pet. Ch., St. Paul, 1911-14; Vic. Cathd. Our Mer. Sav., Faribault, Minn. and Instr. O. Test., Sea., 1914-15; Dean Cathd. Our Mer. Sav., Faribault, Minn., 1915-25. Exam. Chapl., 1913-26, Chrmn., 1926—; Bd. Mssns., 1916; Mem. Dir., 1922-24, 1929—; Mem. Stndg. Com., 1936-40; Mem. and Secy. Bd. Trust., Sea., 1929—; Mem. Adv. Bd., Breck Sch., 1934-35; Pres. Twin City Cler., 1934-35. Bd. Trusts., S.-W. T. S., 1936, 37, 38.*

ZSCHORNACK, Henrique. Died July 28, 1947. For data see Edition 1947.

ZUCKERMAN, Harvie Andrew (Conn.), 61 Gramercy Park, New York 10, N.Y.—Asst. Calv. Ch., 1949—, b. New York City, Feb. 6, 1901; s. Henry Zuckerman and Annie G. (Steinberg). Choate; Dart, B.S., 1922; V. T. S., 1 yr.; New Coll. Edinburgh, Scotl., 2 yrs. D—June, 1931, P—Oct., 1932, Bp. Dallas. m. Mary-Blair Williams, June 11, 1929; c. three. Asst. S. Paul's Ch., Englewood, N.J., 1931-33; Asst. Calv. Ch., N.Y.C., 1934-36; R. All SS. Ch., Littleton, N.H., 1937-48; In-c. S. Pet. Ch., Monroe and S. Paul's Ch., Huntingdon, Conn., 1948. In-c. Ivie Meml. Ch. Messiah, Bethlehem, N.H., summers, 1937-40; In-c. S. Mart. Ch., Sugar Hill, N.H., summers, 1941-47.

ZULCH, John William (Ida.), 72 Shilling St., Blackfoot, Ida.—Vic. S. Paul's Ch., 1949—. D—June, 1934, P—June, 1936, Bp. Taitt. Ch. S. John Evang., Bracebridge, Ont., 1934-35; Asst. S. Paul's Ch., Savannah, Ga., 1935-36; Cur. S. Luke's Ch. and Chapl. S. Luke's Hosp., Racine, Wis., 1936-38; R. Holy Trin. Ch., Danville, Ill., 1938-41; R. S. Marg. Ch., Chicago, 1941-44; R. Trin. Ch., Aurora, Ill., 1944-49.*

ZUVER, Dudley DeForest (N'k.), Wellfleet, Mass.—, b. Creston, O., Sept. 9, 1896; s. Thomas Samson Zuver and Ada (Fouche). H. Sch., Greenville, Pa.; Al., B.A., 1917; Harv., S.T.B., 1924. D—Dec., 1926, P—Jan., 1928, Bp. Ward. m. Erdine McCroba, Sept. 17, 1919; c. one. Asst. Chr. Ch., Short Hills, N.J.; Asst. S. Paul's Ch., Jersey City, N.J., 1936; Actg. R. Ch. S. John-the-Div., Hasbrouck Hghts., N.J., 1941-42. Author: "Salvation by Laughter: A Study of Religion and the Sense of Humor," 1933.*

Neurology

This list includes information received by the editors up to August 1, 1950. Deaths occurring prior to the appearance of the 1947 edition of the Clerical Directory but not recorded therein are also included.

- ADAMS, Francis Mulliken (E.), born June 7, 1871—died July 25, 1949
- ALBINSON, James Warren (E.), born November 10, 1894—died November 25, 1948
- ALLEYN, Charles Joseph (Ala.), born March 11, 1873—died December 5, 1948
- ALLIGOOD, Howard (E.C.), born October 22, 1875—died January 6, 1948
- ALLING, Stephen Howard (S.O.), born January 11, 1870—died October 6, 1948
- AMOS, Waldo Adams (P.), born October 11, 1878—died November 25, 1947
- ANDRADE, Samuel (Mex.), born September 18, 1882—died April 26, 1950
- APPLEGATE, Octavius (N.Y.), born May 17, 1865—died May 6, 1950
- ARCHER, George Edward (Be.), born April 27, 1868—died October 7, 1949
- ARMSTRONG, Frederic Sylvester (Ma.), born September 1, 1887—died December 5, 1948
- ATKINS, Paul Sidney (Har.), born April 13, 1882—died November 9, 1949
- ATTRIDGE, Aaron Sidney (Roch.), born October 31, 1885—died June 12, 1949
- AUTEN, Ralph Wesley (P.), born January 24, 1906—died May 17, 1950
- AVERILL, Edward Wilson (F.L.), born March 13, 1870—died February 2, 1948
- BACKUS, Jabez (W.), born July 16, 1854—died May 18, 1950
- BAER, Francis Vinton (L.I.), born April 27, 1868—died December 15, 1948
- BAILEY, Melville Knox (N.Y.), born September 10, 1856—died December 13, 1948
- BAIRD, Charles Glenn (S.O.), born May 21, 1886—died December 13, 1947
- BANKS, William Stephen (N.Y.), born June 27, 1878—died January 5, 1948
- BARBER, Robert Young (Del.), born August 17, 1878—died November 30, 1948
- BARNES, Morton Apollon (N.J.), born December 20, 1875—died November 4, 1949
- BARROW, Calvin Henry Lawrence (Cal.), born July 16, 1902—died January 7, 1950
- BARNETT, Francis Blackman (Conn.), born May 29, 1882—died October 15, 1949
- BARNWELL, Stephen Elliott (Fla.), born August 11, 1880—died December 10, 1947
- BARRINGTON, John William (S.H.B.), born March 2, 1863—died June 27, 1946
- BARRETT, William John (O.), born March 10, 1873—died April 30, 1949
- BARTLETT, Murray Augustus (Roch.), born March 29, 1871—died November 13, 1949
- BENEDICT, George Elliott (Fla.), born October 13, 1859—died January 25, 1950
- BENNETT, Roger Williams (Ma.), born February 3, 1892—died April 7, 1950
- BENSON, William Joseph Henry (Mil.), born June 8, 1884—died October 4, 1948
- BIGHAM, Thomas James (P.), born March 23, 1875—died December 7, 1949
- BISHOP, Charles Eugene (Ind.), born March 28, 1864—died March 11, 1948
- BODEL, John Knox (N.J.), born January 26, 1877—died December 7, 1947
- BOYS, George (W.), born August 12, 1880—died April 14, 1948
- BRADNER, Robert Maxwell (N.Y.), born January 28, 1874—died November 14, 1948
- BREWER, Clifton Hartwell (Conn.), born June 21, 1876—died September 28, 1947
- BREWSTER, Harold Sidney (Cal.), born September 3, 1879—died April 6, 1948
- BROCKLEBANK, Charles Albert William (N.Y.), born February 2, 1905—died October 31, 1948
- BROOK, Arthur Hubert (La.), born March 18, 1869—died October 9, 1947
- BROWN, Frank Louis (Roch.), born March 11, 1894—died August 12, 1948
- BROWN, George Lewis (Minn.), born July 31, 1870—died February 16, 1949
- BROWN, Philip Monroe (S.O.), born May 15, 1908—died February 14, 1948
- BROWN, William McMurdo (Colo.), born September 25, 1888—died November 21, 1947
- BUDLONG, Carl Montgomery (L.I.), born April 8, 1883—died December 19, 1948
- BULL, Edward (S.F.), born September 29, 1883—died September 29, 1948
- BURGE, Frederick William (Vt.), born September 4, 1872—died December 27, 1949
- BURGE, Richmond Archer (W.Va.), born April 2, 1889—died May 1, 1949
- BURRAS, John Winfield (L.I.), born May 4, 1861—died April 1, 1950
- BURT, Bates Gilbert (M.), born December 21, 1878—died April 5, 1948
- BUSH, Homer Ellis (Miss.), born September 13, 1877—died September 19, 1947
- BUTTERY, Frederick John (N'k.), born May 7, 1885—died April 17, 1949
- CARRION, José Antonio (Mex.), born August 24, 1856—died May 31, 1949
- †CARSON, Rt. Rev. Harry Roberts, born December 8, 1869—died July 13, 1948
- CARTER, John Franklin (W.Ma.), born October 21, 1864—died March 30, 1948
- CAWTHORNE, Harry Loder (C.), born February 26, 1857—died September 18, 1949
- CHANDLER, Burt Clayton (Conn.), born August 21, 1878—died May 31, 1950
- CHENEY, Robert Francis (Ma.), born December 18, 1875—died June 3, 1949
- CHORLEY, Edward Clowes (N.Y.), born May 6, 1865—died November 2, 1949
- CHRISMAN, Clayton Alexander (Md.), born January 17, 1868—died September 19, 1947
- CHURCH, Ransom Moore (Ma.), born May 30, 1868—died January 27, 1950
- CLARK, Egbert Bailey, Jr. (Cal.), born July 1, 1897—died May 9, 1949
- CLARKE, Douchette Redman (Mo.), born November 10, 1885—died March 31, 1949
- CLAY, Albert Edward (Cal.), born December 7, 1866—died February 10, 1948
- COFFIN, Alexander (Spok.), born September 4, 1870—died November 22, 1949
- †COLEY, Rt. Rev. Edward Huntington, born August 22, 1861—died June 6, 1949
- COLLINS, James Monroe (Pa.), born February 28, 1882—died June 1, 1950
- COLLOQUE, Orrok (N.Y.), born November 17, 1877—died September 26, 1949
- †COLMORE, Rt. Rev. Charles Blayney, born March 31, 1879—died June 28, 1950
- COLSTON, A. Vaughan (Sw.Va.), born March 9, 1853—died May 11, 1949
- CONE, Lisle H. (M.), born December 30, 1895—died March 14, 1950
- COOK, Luther Allen (Ida.), born February 1, 1872—died February 9, 1948
- COOPER, J. W. Denness (Roch.), born November 21, 1872—died November 5, 1949
- COURAGE, William Reeves (C.N.Y.), born December 13, 1883—died April 1, 1949
- COWLING, Rosier Cleon (Md.), born April 12, 1871—died December 14, 1947
- COXE, James Boyd (Mil.), born May 2, 1878—died September 29, 1947
- CRAIG, Ora Wilfred (Vt.), born January 2, 1879—died March 8, 1948
- CRAIGHILL, George Peyton (Va.), born October 4, 1878—died January 4, 1950
- †CREIGHTON, Rt. Rev. Frank Whittington, born December 3, 1879—died December 24, 1948
- CROSS, Sydney Robert (N.J.), born December 5, 1864—died June 3, 1947
- DANIELL, Robert Howe (Ga.), born March 3, 1872—died July 27, 1949
- DARLINGTON, Elliott Christopher Bearns (N.Y.), born April 3, 1895—died May 2, 1950
- †DARST, Rt. Rev. Thomas Campbell, born November 10, 1875—died September 1, 1948

DAUGHERTY, Basil Simms (Nev.), born October 31, 1885—died November 19, 1949
 DAVISON, Lucien Adelbert (C.N.Y.), born June 15, 1869—died February 5, 1950
 DAYTON, Francis Spencer (F.L.), born December 8, 1871—died June 26, 1948
 DEEVER, James Nelson (Pa.), born September 21, 1865—died February 13, 1950
 DE WITT, Alexander Renshaw (Har.), born December 19, 1866—died February 16, 1948
 D'ESSIPRI, Michael (P.), born September 30, 1897—died August 25, 1949
 DEIS, John Homer (W.), born August 13, 1882—died July 4, 1950
 DE VENISH, Oliver Wesley (Md.), born November 1, 1869—died January 22, 1950
 DIGGS, Robert Russell (La.), born September 22, 1872—died January 13, 1950
 DILLER, Howard Walter (Be.), born August 26, 1875—died March 5, 1948
 DODSHON, Joseph Henry (N.Y.), born April 19, 1868—died July 22, 1948
 DOOLITTLE, Edward Burdick (C.N.Y.), born December 25, 1859—died February 21, 1949
 DOTY, J. Lamb (Hon.), born May 11, 1869—died January 23, 1949
 DOUBS, Richard Marquand (S.H.B.), born 1880—died February 15, 1949
 DOUGHTY, Addison Tracy (N'k.), born November 2, 1879—died May 31, 1950
 DOW, George Worthington (W.), born November 19, 1866—died September 18, 1947
 DOW, Ralph Waldo (Me.), born 1869—died October 10, 1948
 DOWNMAN, John Yates (Va.), born May 23, 1858—died June 28, 1949
 DU BOIS, Henry Ogden (Pa.), born March 27, 1855—died May 6, 1949
 DRIVING HAWK, James Henry (S.D.), born March 5, 1913—died May 22, 1948
 DUNN, Joseph Bragg (Va.), born June 9, 1868—died October 17, 1949
 DURRANT, Henry Lester (U.S.C.), born January 4, 1878—died March 26, 1948
 EASTON, Burton Scott (N.Y.), born December 4, 1877—died March 7, 1950
 EDWARDS, Frederick (M.), born June 18, 1863—died October 6, 1948
 ELLIS, Hiram John (Dal.), born April 13, 1863—died October 17, 1947
 ELLIS, Joseph Edward (Neb.), born July 9, 1865—died April 19, 1950
 ELLSWORTH, Wolcott Webster (L.I.), born October 25, 1867—died June 30, 1949
 EVANS, Evan John (Mil.), born January 13, 1865—died December 9, 1948
 EVANS, John Morris (R.I.), born July 12, 1877—died November 21, 1948
 EWING, Addison Alvord (Pa.), born August 25, 1871—died June 22, 1949
 FABER, George Edward (N.J.), born February 20, 1858—died July 18, 1949
 FAVOUR, Paul Gordon (Me.), born April 7, 1883—died May 30, 1948
 FENTON, Carroll Healey (A.), born February 23, 1886—died December 30, 1949
 FENWICK, Harry Jevins (Be.), born April 12, 1882—died May 16, 1949
 FILLMORE, Albert Ernest (Minn.), born February 5, 1864—died October 11, 1947
 FISH, Paul Rogers (N.J.), born November 29, 1872—died September 26, 1948
 FITZPATRICK, Ernest James (F.L.), born March 3, 1889—died April 9, 1950
 FORBES, Charles Abbot (Me.), born December 14, 1886—died January 27, 1950
 FOREMAN, Harrison William (C.N.Y.), born July 10, 1882—died June 2, 1949
 FORSTER, Charles William (N.Y.), born November 11, 1880—died September 29, 1947
 FULFORD, Joseph Walton (Ala.), born December 1, 1879—died May 10, 1949
 GALBRAITH, John E. H. (S.C.), born September 2, 1863—died January 4, 1948
 GAMAGE, Frederick Luther (N.Y.), born June 19, 1860—died September 10, 1947
 GANTER, Maxwell (W.N.C.), born May 31, 1883—died July 26, 1949
 GARDNER, David Charles (Cal.), born February 27, 1871—died December 31, 1948
 GARNER, WILLIAM (A.), born November 21, 1878—died October 1, 1948
 GEE, Frank Wilson (S.F.), born September 1, 1863—died February 12, 1950

GIBBONS, William Hill (L.I.), born June 21, 1871—died February 4, 1950
 GILBERT, George Blodgett (Conn.), born January 23, 1872—died February 20, 1948
 GILBERTSON, Albert Nicolay (S.D.), born January 5, 1885—died March 26, 1948
 GILMAN, Phillips Standish (S.Va.), born May 29, 1884—died March 25, 1949
 GILMORE, Aubrey Caldwell (W.N.C.), born August 10, 1871—died December 5, 1947
 GOLDSMITH, Ferd W. (W.N.Y.), born July 20, 1879—died December 18, 1949
 GOODMAN, Harry Clyde (W.), born December 31, 1858—died December 22, 1949
 GOODWIN, Daniel Le Baron (O.), born April 13, 1868—died February 3, 1948
 GRATTON, Walter Joseph (N.Y.), born September 4, 1882—died February 27, 1949
 GRAY, David Vincent (Ol.), born July 6, 1889—died June 18, 1950
 GREEN, Cephas Edward (S.Va.), born July 1, 1882—died December 29, 1948
 GREENE, Oscar Roy (N.Y.), born July 14, 1896—died November 14, 1948
 GREENBERG, Harry Godfried (L.I.), born June 30, 1888—died February 6, 1949
 GRINT, Alfred Poole (R.I.), born May 3, 1853—died September 19, 1948
 GRUBB, Robert Elliot (Miss.), born March 31, 1858—died August 13, 1948
 GUINNESS, George Garner (Conn.), born February 13, 1892—died February 12, 1950
 †HAINES, Rt. Rev. Elwood Lindsay, born March 12, 1893—died October 28, 1949
 HAMILTON, William Bowling (Ore.), born March 21, 1859—died July 8, 1949
 HANNAH, Herbert Leslie (Pa.), born June 14, 1872—died May 30, 1949
 HARKINS, Raymond James (Md.), born August 30, 1895—died September 1, 1947
 †HARRIS, Rt. Rev. Robert Le Roy, born February 12, 1874—died February 6, 1948
 HARRIS, Robert Van Kleeck (Conn.), born June 23, 1868—died October 2, 1949
 HARTLEY, John (E.C.), born September 11, 1863—died January 7, 1949
 HARTSHORNE, Francis Cope (Pa.), born October 4, 1868—died April 16, 1950
 HAWTHORNE, William John (Pa.), born June 12, 1867—died April 25, 1950
 HAZARD, Willis Hatfield (Pa.), born July 26, 1866—died March 21, 1950
 HECKINGBOTTOM, Charles Spencer (Ind.), born February 26, 1874—died January 3, 1948
 HEILIGSTEDT, Carl Adolph Gustav (F.L.), born December 28, 1888—died October 20, 1949
 †HELLENSTEIN, Rt. Rev. Edward Trail, born April 7, 1865—died December 22, 1947
 HEMINGER, Thomas (S.D.), born December 29, 1876—died June 22, 1948
 HERSEY, Milton James (Nev.), born June 10, 1866—died December 5, 1948
 HIGGINS, George Vernon (Neb.), born July 19, 1906—died December 21, 1948
 HIGGINS, Matthew Simpson (E.), born April 19, 1871—died July 2, 1950
 HILL, Leslie Charles Bacon (SanJ.), born February 2, 1892—died April 29, 1949
 HINTON, Daniel Cassell (C.), born August 12, 1871—died April 13, 1948
 HOERING, Edward Joseph (S.H.B.), born March 4, 1877—died August 8, 1949
 HOFFMAN, Walter Frederick (N.Y.), born February 17, 1891—died February 5, 1950
 HOLCOMBE, Willis Breckenridge (L.I.), born March 6, 1862—died November 24, 1949
 HOLDING, Charles (U.S.C.), born September 2, 1879—died June 18, 1950
 HOLT, Albert Hyde (Pa.), born March 16, 1886—died September 13, 1948
 HUGHES, Nicholas Collin (W.N.C.), born June 20, 1856—died October 20, 1947
 HUGHSON, Shirley Carter (N.Y.), born February 15, 1867—died November 16, 1949
 †HUNTINGTON, Rt. Rev. Daniel Trumbull, born August 4, 1868—died May 1, 1950
 HYSLOP, John William (U.), born January 7, 1861—died August 3, 1948
 †JACKSON, Rt. Rev. John Long, born March 28, 1884—died September 2, 1948
 JENKINS, William (L.I.), born August 27, 1871—died September 12, 1948
 JEPSON, William Henry (Conn.), born February 18, 1871—died January 9, 1949

- JOHNES, Charles Bennett (Del.), born February 15, 1868—
—died April 7, 1949
- JOHNSON, Daniel Ernest (Sp.), born April 22, 1882—
—died April 11, 1949
- JOHNSON, Percy Edwin (N.H.), born July 22, 1895—
—died April 18, 1950
- JOHNSON, William Everett (W.T.), born April 6, 1857
—died June 29, 1949
- JONES, Frank Richard (N.Y.), born April 22, 1876—
—died March 30, 1948
- JUNKER, Valentine (Conn.), born May 17, 1886—died
April 26, 1949
- KEARONS, William Maybrick (Ma.), born February 22,
1878—died August 13, 1948
- KEICHER, Rudolph Frederick (Ind.), born December 1,
1876—died June 24, 1949
- KELLER, Harry Frederick (Tenn.), born October 9,
1880—died April 3, 1949
- KENNAN, Ernest Victor (Md.), born May 20, 1900—
—died February 1, 1950
- KENNEDY, Chauncey Clark (Conn.), born February 17,
1883—died May 29, 1949
- KIMBALL, Richard Bowland (Ma.), born August 14,
1874—died February 8, 1950
- KINDER, William Randall (O.), born July 23, 1892—
—died January 14, 1949
- LAFFERTY, Charles Dick (S.H.B.), born August 17,
1867—died December 21, 1947
- LAMB, George Woodward (Pa.), born March 19, 1863—
—died July 31, 1948
- LAMB, James Hart (Pa.), born January 1, 1891—died
October 8, 1948
- LAMBERT, Guy Williamson (S.D.), born November 23,
1895—died August 6, 1947
- LAMONT, William Scott Douglas (Ia.), born March 14,
1872—died April 15, 1949
- LANGDON, George Francis (N.Y.), born April 18, 1874
—died August 29, 1948
- LAWRENCE, Herbert Leigh (Nev.), born September 21,
1884—died May 28, 1948
- LAWSON, Robert (M.), born July 5, 1898—died August
8, 1949
- LEACH, Frederick Barnby (S.F.), born July 12, 1868—
—died September 27, 1948
- LEE, Henry Bedinger (Md.), born January 22, 1880—
—died December 21, 1947
- LEWIS, Hunter (N.Mex.), born May 24, 1869—died
November 13, 1948
- LEWIS, Leicester Crosby (N.Y.), born March 30, 1887
—died March 18, 1949
- LEWIS, William Edward Ambrose (M.), born April 26,
1863—died March 16, 1949
- LEWIS, William Tuttle (L.A.), born August 1, 1908—
—died July 3, 1950
- LINK, Henry Adam (Nev.), born February 3, 1884—died
April 17, 1950
- LITTLE, Paul (Cal.), born May 24, 1881—died October
1, 1949
- LLOYD, George (Mo.), born July 19, 1858—died Novem-
ber 15, 1948
- LODGE, James Thornton (N'k.), born April 5, 1879—
—died July 11, 1950
- ✦LORING, Rt. Rev. Richard Tuttle, born February 7,
1900—died April 16, 1948
- LOUNSBURY, Harold Van Olinda (W.), born Novem-
ber 17, 1893—died July 1, 1948
- LUTTON, Arnold (C.), born February 22, 1864—died
December 17, 1947
- LYNDS, Henry Irvine (W.N.Y.), born February 18,
1869—died June 22, 1950
- MACDONELL, Stanley Allan (Me.), born August 10,
1881—died April 21, 1949
- MACEO, Jaime Roberto (N.T.), born March 22, 1886—
—died April 3, 1949
- MAC FARLANE, John Robert (Me.), born January 12,
1879—died March 18, 1950
- MAC NALTY, Ernest Inman (S.H.B.), born August 20,
1885—died November 20, 1948
- MAC NISH, George Herbert (C.N.Y.), born August 7,
1879—died January 29, 1949
- MACOMBE, Louis Abel Oscar (Haiti), born January 11,
1909—died June 11, 1950
- MAGUIRE, Horatio Watts (N'k.), born April 16, 1869
—died November 10, 1949
- ✦MANN, Rt. Rev. Alexander, born December 2, 1860—
—died November 15, 1948
- ✦MANNING, Rt. Rev. William Thomas, born May 12
1866—died November 18, 1949
- MAPES, Edmund Gilmore (O.), born November 20,
1872—died January 4, 1950
- MARCOUX, Harvey Lee (La.), born April 19, 1898—
—died February 17, 1949
- MARK, John Deyo (Lib.), born July 10, 1865—died July
18, 1950
- MARQUIS, Samuel Simpson (M.), born June 8, 1866—
—died June 21, 1948
- MARSDEN, Arthur Heywood (Neb.), born August 26,
1868—died June 14, 1949
- MATHERS, Thomas (S.F.), born March 9, 1906—died
May 26, 1949
- MATHEWS, John Trappall (N.J.), born August 8, 1864—
—died March 27, 1948
- ✦MAXON, Rt. Rev. James Matthew, born January 1,
1875—died November 8, 1948
- McALLISTER, Edward Collins (Me.), born April 11,
1870—died October 16, 1947
- McCLELLAN, Henry Lincoln (P.), born November 5,
1865—died March 2, 1950
- ✦McCLELLAND, Rt. Rev. William, born January 22,
1883—died April 16, 1949
- McCLENTHEN, William Adams (Md.), born January
15, 1878—died January 31, 1948
- McCUTCHEEN, Robert Tarrant (Har.), born November
4, 1881—died February 21, 1950
- McCUTCHEON, Cameron Henry (P.), born September
24, 1911—died November 23, 1947
- McDONALD, John Maxwell Stowell (S.D.), born Octo-
ber 22, 1884—died April 7, 1950
- McGLOHON, Samuel Bailey (Ga.), born August 29, 1859
—died September 7, 1949
- McHENRY, Harry Cresson (Pa.), born August 10, 1872
—died December 5, 1947
- McKAY, George (Wyo.), born May 25, 1854—died De-
cember 12, 1949
- McKEOGH, Michael A. (W.T.), born June 27, 1867—
—died November 22, 1948
- McMULLIN, George Wharton (L.I.), born June 3, 1866
—died February 24, 1949
- McNULTY, Henry Augustus (N.Y.), born February 22,
1874—died July 10, 1950
- MEADE, William (W.Va.), born June 10, 1872—died
July 6, 1948
- MELLEN, Arthur Hallett (L.I.), born September 20,
1866—died November 12, 1949
- MEREDITH, Reuben (N.C.), born February 16, 1870—
—died August 4, 1948
- MERRIMAN, Robert Nott (Be.), born January 28, 1877
—died April 19, 1949
- MEZICK, Frank (Sw.Va.), born February 2, 1869—died
April 16, 1949
- MIDWORTH, Lawrence Edward Crossly (M.), born July
20, 1884—died September 2, 1949
- MILLS, Carlton Putnam (Ma.), born April 29, 1857—
—died September 23, 1949
- MITCHELL, Alexander Robert (U.S.C.), born Septem-
ber 1, 1860—died January 19, 1949
- MITCHELL, John Forbes (Pa.), born March 5, 1880—
—died September 27, 1948
- MITCHELL, Samuel Lewis (L.A.), born February 24,
1862—died May 3, 1948
- MOLONY, Charles Hely (W.Mo.), born August 31, 1863
—died July 15, 1948
- MOLONY, Edward Hely (W.Mo.), born March 23, 1869
—died August 28, 1947
- MONTGOMERY, James Alan (Pa.), born June 13, 1866
—died February 6, 1949
- MONTGOMERY, Samuel George Morton (N.J.), born
May 11, 1868—died May 17, 1948
- MOORE, Francis Van Rensselaer (Sa.), born June 17,
1872—died August 19, 1949
- MOORE, Luther Bunyan (M.), born August 19, 1889—
—died December 2, 1949
- MOREHOUSE, Frank Stephen (Conn.), born January
18, 1878—died April 17, 1948
- MORSE, Glenn Tilley (Ma.), born July 30, 1870—died
June 22, 1950
- MULLIGAN, William Albert (Neb.), born March 10,
1863—died May 31, 1949
- MURPHY, Patrick (W.), born August 5, 1856—died
March 24, 1948
- MUSSER, Frederic Omar (Be.), born October 21, 1887
—died January 20, 1950
- NEVE, Frederick William (Va.), born December 8, 1855
—died November 16, 1948
- NEWTON, Joseph Fort (Pa.), born July 21, 1876—died
January 24, 1950
- NOLAN, John Harrison (W.Ma.), born June 24, 1881—
—died December 11, 1947
- NORRIS, Edwin John (Conn.), born July 15, 1869—died
April 13, 1949
- OCKFORD, Thomas Henry Marchant (Conn.), born
April 4, 1883—died July 22, 1949
- OGLIBY, Henry McFarlan Brinckerhoff (Ma.), born
November 4, 1885—died December 22, 1949
- OPIE, James (Ida.), born February 12, 1875—died No-
vember 14, 1947
- ORIHUELA, Fausto (Mex.), born October 13, 1865—
—died May 8, 1949

- OSBURN, Herbert Stabler (Va.), born October 1, 1881—died March 11, 1949
- PALMER, Francis Leseure (Minn.), born August 28, 1863—died March 18, 1949
- PARDEE, Charles Laban (N.Y.), born July 7, 1864—died June 23, 1949
- PATTON, Theodore (Ga.), born October 11, 1907—died March 7, 1949
- PENA, Jose Gonzales (Cuba), born March 19, 1869—died September 18, 1949
- PETERS, Frederick A. (N.Y.), born January 27, 1875—died April 30, 1948
- PFLAUM, Alexander Eberhard (F.L.), born October 15, 1886—died November 26, 1947
- PHILLIPS, William Ernest (Be.), born February 29, 1876—died October 4, 1947
- PLATT, George Edwin (Wyo.), born January 6, 1862—died March 26, 1948
- PLUMB, John Fields (Conn.), born March 20, 1867—died August 10, 1949
- POPE, Richard Duffield (L.I.), born June 17, 1870—died December 8, 1947
- POWELL, Edwin Ainger (Ind.), born March 20, 1875—died September 16, 1948
- POWELL, Henry Adolphus Underhill (W.N.C.), born October 1, 1871—died June 24, 1949
- POWELL, William (Pa.), born March 17, 1896—died August 23, 1949
- PRATT, Frederick Willey (N.Mex.), born November 27, 1877—died September 17, 1948
- PRESSEY, William (R.I.), born May 21, 1862—died August 27, 1947
- PRICE, Arthur Randles (La.), born May 3, 1865—died February 19, 1950
- PRITCHETT, Charles Benjamin (Ga.), born August 30, 1863—died August 17, 1948
- PULLINGER, Bertram Wallis (M.), born April 26, 1873—died March 7, 1950
- PURDUE, Henry James (Ol.), born January 5, 1867—died June 26, 1950
- PUTNAM, John Henry Stowitts (L.I.), born August 25, 1887—died September 26, 1948
- READER, Claud Butler Newman Oldring (Ky.), born July 25, 1868—died May 19, 1948
- REID, Robert Huie, Jr. (Alaska), b. El Campo, Tex., April 25, 1918; s. Robert Huie Reid and Jane Fonda (Almindinger). H. Sch., Houston, Tex.; Un. So.; V. T. S., 1948. D—July, 1948, Bp. Hines; P—Mar., 1949, Bp. Gordon. m. Suzanne Harriet Greenwell, Aug. 29, 1945, Sgt. U. S. Marine Corps, 1941-45. M-in-c. S. Mark's Mssn., Nenana, Alaska, 1948-49. Died September 5, 1949
- REMICK, Claude Elwood (Mo.), born November 1, 1875—died September 14, 1948
- REMINGTON, Rob Roy (N.Y.), born March 8, 1880—died May 22, 1950
- ✦REINHHEIMER, Rt. Rev. Bartel Hilen, born April 6, 1889—died November 12, 1949
- RIDLEY, Henry Edward (M.), born September 6, 1875—died January 14, 1949
- RIMES, Norman Jeffery (Kan.), b. May 24, 1879. D—Sept., 1947, P—Feb., 1948, Bp. Fenner. M-in-c. S. Simon's Ch., Topeka, Kan., 1947-48. Died May 17, 1948.
- ROBERTS, John (Wyo.), born March 31, 1853—died June 22, 1949
- ROBINSON, Charles Wellington (N.Y.), born March 8, 1871—died November 28, 1948
- ROGERS, Edward Reinhold (Sw. Va.), born March 29, 1876—died August 26, 1948
- ROLAND, Edward Lemuel (Sp.), born September 9, 1872—died March 27, 1949
- ROUILLARD, Irving Granville (A.), born July 9, 1889—died July 22, 1950
- RUNDELL, Charles Oliver (W.Ma.), born February 23, 1868—died March 18, 1948
- SACKETT, Milton B. (S.F.), born May 28, 1891—died September 6, 1947
- SADTLER, John George (Va.), born March 30, 1867—died January 21, 1948
- ✦SANFORD, Rt. Rev. Louis Childs, born July 27, 1867—died August 10, 1948
- SESSIONS, Valentine Hunter (Miss.), born July 20, 1890—died June 24, 1948
- SEVERANCE, Paul (F. Roland) (N.I.), born December 7, 1892—died November 2, 1949
- SEYMOUR, Frederick Ernest (Pa.), born November 26, 1877—died June 4, 1950
- SHANNONHOUSE, Royal Graham (N.C.), born August 1, 1875—died October 18, 1949
- SHAW, Charles Edward (La.), born July 13, 1864—died May 17, 1948
- SHAW, Hooper Reynolds (N.k.), born April 12, 1902—died March 6, 1948
- SHEERIN, Charles Wilford (W.), born August 2, 1897—died April 5, 1948
- SHEPHERD, Joseph (N.Mex.), born May 21, 1860—died February 20, 1948
- SHORES, Robert James (W.), born March 14, 1881—died January 5, 1950
- SHORT, William Seymour (Sac.), born April 16, 1860—died June 20, 1950
- SHREWSBURY, Jeremiah Charles McAulay (W.), born July 23, 1871—died January 25, 1950
- SILVESTER, Clarence Clark (Vt.), born August 31, 1881—died March 7, 1948
- SISCO, Frederick Allen (A.), born September 26, 1887—died March 30, 1950
- SLEEP, Frederick Herbert (W.Ma.), born March 22, 1887—died June 20, 1949
- SLOAN, Paul Earle (Tenn.), born April 5, 1901—died December 6, 1949
- SMITH, Francis Henry (Pa.), born November 21, 1871—died December 27, 1947
- SMITH, Franklin Campbell (W.M.), born September 22, 1874—died February 2, 1950
- SMITH, Henry Brownlee (Tex.), born September 25, 1873—died September 9, 1949
- SMITH, James William (S.H.B.), born June 10, 1875—died January 20, 1949
- SMITH, Lewis Doyle (Mont.), born August 25, 1883—died July 5, 1949
- SMITH, Oliver Dow (Ol.), born August 12, 1874—died August 3, 1949
- SMITH, Walter Edward Clifton (Ma.), born May 6, 1858—died May 9, 1950
- SOMERS, Charles Louis (Sw.Va.), born January 3, 1875—died May 30, 1948
- SPENCER, Lewis Page (N.C.), born September 16, 1876—died May 16, 1948
- STAMBAUGH, Belvo Z. (O.), born May 23, 1888—died December 1, 1948
- STEIDEMANN, Arthur O. (Mo.), born March 6, 1883—died February 26, 1950
- ✦STEVENS, Rt. Rev. William Bertrand, born November 19, 1884—died August 22, 1947
- STEVENSON, Edward Vicars (N.J.), born October 7, 1866—died July 2, 1949
- STONE, William Samuel (C.), born June 19, 1870—died September 21, 1949
- STRINGFELLOW, Robert Stanton (Ida.), born July 20, 1868—died August 10, 1949
- SYKES, James Lundy (Miss.), born June 22, 1870—died March 13, 1949
- TAYLOR, Lewis Nathaniel (U.S.C.), born October 29, 1889—died December 3, 1947
- TAYLOR, Malcolm Slicer (Md.), born August 4, 1881—died February 25, 1950
- THOMAS, James Clair (C.), born July 4, 1891—died July 31, 1949
- THOMAS, R. Johnston (Neb.), born October 25, 1871—died December 3, 1948
- THOMPSON, Matthew George (Conn.), born April 18, 1863—died October 7, 1948
- TOWNSEND, Charles (Conn.), born November 10, 1881—died March 11, 1950
- TROWBRIDGE, Walter S. (Ok.), born December 12, 1869—died May 2, 1948
- TUTHILL, Ernest Collard (SanJ.), born July 1, 1878—died March 10, 1950
- TUZZIO, Vicente Angel (Cuba), born May 19, 1882—died October 6, 1949
- VAUGHAN, Jay Russell (C.), born July 8, 1887—died August 3, 1949
- VURPILLOT, Florian (W.), born July 10, 1866—died March 29, 1949
- WAHOYAPI, John (S.D.), born September, 1855—died September 29, 1949
- WALENTA, Edmund Joseph (N.J.), born October 24, 1872—died September 17, 1948
- WALL, James Dalgarno (EauC.), b. Newtown, Wales, Jan. 15, 1896; s. James Wall and Margaret Summers (Dalgarno). H. Sch., Newtown; S. Paul's Theol. Sch., Bardfield, Eng., 1934. D—Dec., 1934, P—Dec., 1935, Bp. of Algoma. m. Olive M. Jones, Sept. 30, 1925; c. one. Serv. in Can., 1934-47. Vic. S. Mark's Ch., Barron and S. Phil. Ch., Turtle Lake, Wis., 1947-48. Died May 29, 1948
- ✦WARD, Rt. Rev. John Chamberlain, born August 27, 1873—died February 15, 1949
- WARD, John Talbot (N.J.), born September 21, 1874—died May 1, 1949
- WARE, James Lawrence (N.J.), born February 11, 1895—died June 8, 1948
- WARFIELD, John Ogle (Pa.), born May 12, 1871—died March 15, 1950
- WARNER, Charles Tinsley (W.), born August 5, 1877—died January 17, 1949

- WARNER, William Arthur (Pa.), born September 6, 1870—died May 15, 1949
 WASSON, Edmund Atwill (N'k.), born March 13, 1864—died June 11, 1949
 WATKINS, Alfred Henry Frederick (Ol.), born June 19, 1876—died November 4, 1949
 WATTS, Wallace Hubbard (Roch.), born February 24, 1876—died May 17, 1947
 WEBB, William Henry (SanJ.), born January 18, 1870—died May 27, 1947
 WECKWERTH, Edward Joseph (Ariz.), born November 6, 1910—died January 25, 1948
 WEIGLE, Britton Day (Cal.), born March 10, 1872—died May 17, 1948
 WELLER, Edward William Morton (A.), born November 16, 1876—died July 25, 1947
 WHEELER, Frederick Scherer (O.), born November 5, 1868—died September 21, 1948
 WHITE, D. Charles (C.N.Y.), born July 23, 1876—died January 18, 1950
 WHITE, Linden Harris (Ma.), born January 5, 1876—died April 11, 1950
 WHITEHEAD, Clarence Burnett (Ia.), born January 28, 1885—died August 7, 1947
 WHITLOCK, Bernard Godfrey (W.Mo.), born July 23, 1894—died July 25, 1949
 WILCOX, Ellery Irving (R.I.), born February 13, 1862—died May 13, 1948
 WILCOX, Ray Milton (Conn.), born September 29, 1885—died March 23, 1949
 WILCOX, Stanley Victor (Pa.), born August 4, 1887—died February 16, 1950
 WILKIE, William James (Pa.), born July 24, 1857—died May 4, 1949
 WILKINSON, Howard Sargent (W.), born June 16, 1878—died August 1, 1948
 WILLIAMS, D. John (N.T.), born February 8, 1889—died December 8, 1947
 WILLIAMS, Walter B. (S.D.), born October 9, 1884—died June 1, 1950
 WILSON, Henry Bagbo (Lib.), born June 20, 1890—died November 6, 1947
 WILSON, James Morrison (Sh.), born April 25, 1885—died August 28, 1949
 WINDIATE, Thomas Delong (W.), born May 3, 1865—died November 1, 1948
 WITT, Rupert George (Sac.), born March 27, 1888—died July 29, 1950
 WOOD, Scott (P.), born December 23, 1858—died June 30, 1948
 WOODWARD, Edmund Lee (Va.), born January 29, 1873—died February 2, 1948
 WOOLFORD, William Gillis (E.), born May 8, 1862—died January 10, 1948
 WORTHINGTON, William (R.I.), born March 27, 1860—died May 18, 1948
 WRIGHT, Erskine (Me.), born October 3, 1872—died February 18, 1949
 WRIGHT, John Howard (R.I.), born February 3, 1875—died May 14, 1948
 WYLLIE, Arthur Webber Perry (Ma.), born November 21, 1882—died August 11, 1949
 WYLLIE, William (E.), born November 30, 1869—died February 5, 1950
 YOUNG, Charles Herbert (C.), born September 26, 1867—died September 22, 1948
 ZIEGLER, Harry Rudy (M.), born May 25, 1886—died July 18, 1950
 ZSCHORNACK, Henrique (S.Bra.), born October 31, 1851—died July 28, 1947

DEPRIVATIONS and DEPOSITIONS

For the period since 1947 edition up to August 1, 1950.

- ASHBURN, William Edmond (Ind.), June 25, 1949
 ATKINSON, Frederic Bertram (S.O.), February 17, 1949
 BARTLETT, Richard Bleifuss (Ore.), March 10, 1949
 BATEMAN, Robert Eugene (Lex.), June 23, 1949
 BITNER, Quentin Richard Durward (Har.), November 4, 1948
 BRANNAN, Murel Kenneth Patrick (L.A.), July 20, 1950
 BRODIE, Benjamin Thorp (N.C.), September 7, 1949
 BROWN, Benjamin Baldwin (N.J.), July 11, 1947
 BURGEVIN, Frederick Haviland (N.Y.), January 14, 1950
 CABLE, Walter Preston (U.), March 25, 1949
 CADIGAN, Charles H. (M.), January 4, 1949
 CANNON, Francis Bertrand (Pa.), December 13, 1948
 CARTER, Edwin Royall, Jr. (S.Va.), December 5, 1949
 CONLON, Noel Patrick (A.), May 2, 1949
 CULLENY, George William (W.M.), December 16, 1948
 DAY, John Donald (Ariz.), July 11, 1950
 FORESMAN, Max W. (Minn.), May 24, 1948
 FULFER, Earl Louis (Mil.), October 2, 1948
 HAILWOOD, James William (U.), June 16, 1948
 HANBY, Charles Homer, Jr. (Pa.), May 3, 1947
 HOSKING, William (Har.), March 21, 1949
 JUSTE, L. J. Felix D. (Haiti), December 3, 1949
 LANKFORD, William Harrison (Ore.), February 21, 1949
 LIGGETT, Charles Carson (N.Y.), June 30, 1949
 LONGBRAKE, George Runyan (Q.), April 8, 1948
 McDOWELL, John Keeney (O.), May 23, 1949
 McKEE, Elmore McNeill (N.Y.), December 9, 1947
 MERRICK, James Edward (W.Mo.), April 30, 1949
 MITCHELL, Austin Brockenbrough, Jr. (W.), September 5, 1947
 MOORE, Robert Henry (A.), April 6, 1950
 MORGAN, Harry Ralph (Pa.), September 30, 1948
 NORMAN, Alfred Edward (L.A.), December 30, 1947
 O'FERRALL, Kirk Bassett (M.), December 14, 1949
 PENBERTHY, Newton (Ore.), October 29, 1947
 RIDOUT, John (W.T.), May 1, 1948
 RODGERS, Edward Ernest (L.I.), November 20, 1948
 ROE, James Baynard (Va.), August 2, 1949
 ROSSMAN, Richard, 2nd (Md.), May 3, 1948
 SHUTT, Philip Leslie (C.), September 16, 1949
 STRAINGE, Roy Thomas, Jr. (S.F.), December 30, 1949
 SUTHERLAND, Raymond Carter, Jr. (Ky.), September 27, 1948
 THOMSON, Paul van Kuykendall (R.I.), September 15, 1949
 WADHAMS, Gordon Butler (N.Y.), June 30, 1949
 WALNE, Victor McKinney (Colo.), October 8, 1947
 WELLS, Hal Marion (L.I.), January 28, 1949
 WOLVEN, Raymond Lee (W.), January 5, 1949
 YOH, Merrill Joseph (Va.), September 21, 1949
 YORK, John Marvin, Jr. (L.A.), September 8, 1948
 YOUNG, Frederic Harold (N'k.), June 8, 1948
 ZEISLER, Richard Spiro (S.O.), January 18, 1950

The Order of Deaconesses

ADAMS, Edith May (Wyo.), 2109 E. Mabel St., Tucson, Ariz.—On leave of absence, 1946—. b. Atchison, Kan., Dec. 24, 1886; d. John Dascomb Adams and May (Kinney). H. Sch., Hinsdale, Ill.; Un. Wis.; Phila. Ch. Trng. and Deaconess House, 1923. Dss—Sept., 1927, Bp. Anderson. Staff Wkr. S. Martha's House, Phila., 1924-25; Dir. Rel. Educ. Gr. Ch., Hinsdale, Ill., 1925-31; Dir. Rel. Educ. Corresp. Sch., Dio. C., 1931-38; Dir. Rel. Educ. and Mssy. S. Mich. Mssn., Ethete and Trin. Ch., Lander, Wyo., 1938-46.

ADAMS, Mabel (Pa.), Leamy Home, Mt. Airy, Phila., 19. Pa.—Retired, 1930—. b. Battle Creek, Mich., Oct. 11, 1866; d. Warren Perry Adams and Harriet Anna (Day). Sch. of Design for Women, Phila., 1887; Phila. Ch. Trng. and Deaconess House, 1897. Dss—Oct., 1897, Bp. Whitaker. Dss. Ch. Crucif., Phila., 1897-1900; S. Mich. Ch., Brooklyn, N.Y., 1900-04; Assoc. Mssns., Morganton, N.C., 1904-13; S. Paul's Mssn. and S. Mary's Mssn., Chester, Pa., 1913-30.

ADWEN, Ellen, Christ Church Hosp., Phila. 31, Pa.*

AFFLECK, Frances Baylor (W.T.), Montell, Tex.—Asst. to Hd. Dss. S. Faith's House, 1947—. b. San Antonio, Tex., July 23, 1879; d. John Hannay Affleck and Sophie Elizabeth (Baylor). Pub. and Priv. Schs.; N.Y. Trng. Sch. for Deaconesses, 1908. Dss—May, 1908, Bp. Johnston. Wk. under U.T.O., Dist. Mex., 1908-14; Salt Lake City, Utah, 1914-17; Ch. Incarn., Dallas, Tex., 1919-22; Supt. S. Monica's Home, Des Moines, Ia., 1925-29; Supt. Episc. Home for Children, St. Louis, 1929-38; Supt. House Gd. Shpd., Utica, N.Y., 1939-41; Supt. House Mercy, Wash., D.C., 1945-46.

ALEXANDER, Anna E. B. Died November 17, 1947. For data see Edition 1947.

ALLEN, Miriam Brobston (Ariz.), 1030 No. 9th St., Phoenix, Ariz.—Par. Dss. Trin. Cath., 1944—. b. Phila., May 4, 1888; d. John Rex Allen and Mary Ann (Brobston). Pub. Schs., Phila. and Merchantville, N.J.; Chi. Kindergarten Inst., 1912; Phila. Ch. Trng. and Deaconess House, 1920. Dss—Mar., 1922, Bp. Anderson. Par. Wkr. Gr. Cath., Topeka, Kan., 1920-21; Soc. Serv. Wkr. Gr. and Holy Trin. Ch., Kansas City, 1921-22; Community Wkr., Montague, Tenn., 1924-29; Young People's Wk. Ch. Redeem., Sayre, Pa., 1930-31; Gen. Mssy., Dist. Nev., 1932-33; Young People's Wk. S. Pet. Ch., Perth Amboy, N.J., 1935; In-c. Salome Dist., Ariz., 1936; Gd. Shpd. Mssn., Ft. Defiance, Ariz., 1938-39; Supt. S. John's Orph., Knoxville, Tenn., 1941-43.*

ARMSTRONG, Anna Rebecca (N.Y.), St. Clare's House, Upper Red Hook, N.Y.—Par. Wk. All SS. Chap. and S. Clare's Retreat and Rest House, 1940—. b. Castleton, Vt., Jan. 31, 1873; d. Egbert Hazen Armstrong and Martha Eveline (Jackman). Priv. Schs.; Castleton St. Norm. Sch., N.Y. Trng. Sch. for Deaconesses, 1908. Dss—Oct., 1909, Bp. Greer. Hd. S. Agatha's Deaconess House, N.Y.C., 1908-13; S. Jas. Ch., Fordham, S. Pet. Ch., W. Chester, and S. Clem. Ch., N.Y.C., 1913-40.*

ASHCROFT, Evelyn May (Sh.), St. Mary's Hall, 61 Brenan Rd., Shanghai, China—Mssy., 1930—. b. Liverpool, Eng., May 10, 1904; d. John Thomas Ashcroft and Annie (Raw). H. Sch., Pomona, Cal.; Pomona Coll., B.A., 1925; Un. Cal., M.A., 1926; S. Faith's House, N.Y., Spec. Stdt., 1945. Dss—Jan., 1946, Bp. C. K. Gilbert. Tchr. Glendora Foothills Sch., Cal., 1926-27; Tchr. San Jacinto H. Sch., Cal., 1927-29.

BATEMAN, Margaret Elizabeth. Resigned from the Order of Deaconesses, September, 1949.

BEARD, Theodora. Died November 6, 1949. For data see Edition 1947.

BECHTOL, Margaret Susanna (W.), 1147 15th St., N.W., Wash. 5, D.C.—Hosp. Supt., 1945—. b. New Castle, Pa., Nov. 10, 1902; d. John Norvel Bechtol and Margaret Jane (Nicholson). N.Y. Trng. Sch. for Deaconesses, 1925. Dss—May, 1926, Bp. Manning. Mssn. Wk., Neve Hall, Charlottesville, Va., 1928-31; Asst. S. Faith's House, 1931-33; Soc. Serv. Wk. S. Andr. Mssn., Mayaguez, P.R., 1933-41.

BEDELL, Harriet M. (S.F.), Glade Cross Mission, Everglades, Fla.—In-c. Glade Cross Mssn., 1933—. b. Buffalo, N.Y., Mar. 19, 1875; d. Horace Ira Bedell and Louisa Sophia (Oberist). Pub. Sch., Buffalo; Tchrs. Coll., Buffalo, 1894; N.Y. Trng. Sch. for Deaconesses, Spec. Stdt. Tchr. Buffalo Pub. Sch., N.Y., 1895-1905; Tchr. Whirlwind Mssn., 1906; Tchr. S. Andr. Mssn., Alas., 1916-32; Par. Visitor and Wkr. All SS. Ch., N.Y.C., 1932-33.

BETZ, Dorothea F. (L.I.), 67 Hilton Ave., Garden City, N.Y.—Part-time wk. Rel. Educ., Dio. L.I., 1943—. b. Brooklyn, N.Y., Dec. 3, 1886; d. Frederick and Louise Betz. H. Sch., N.Y.C.; N. Y. U.; Deaconess Trng. Sch. of Pac., 1926. Dss—Oct., 1926, Bp. Parsons. Dir. Rel. Educ., S. Paul's Cathd., Oklahoma City, Okla., 1926-27;

U.T.O. Field Educ., Dist. Sa., 1927-28; U.T.O. Field Educ., Dio. W.Mo.*

BICKFORD, Lucile Mary (W.T.), 1903 Victoria St., Laredo, Tex.—Retired, 1945—. b. Port Lavaca, Tex., Jan. 3, 1870; d. Joseph Morse Bickford and Mary (Hensley). Pub. Schs., Port Lavaca; Deaconess Trng. Sch. of Pac. Dss—May, 1916, Par. Dss., Comfort, Tex., 1916-26; Par. Dss., Mercedes, Tex., 1926-45.

BINNS, Margaret Dudley (Sw.Va.), Nora, Va.—In-c. S. Steph. Mssn., 1915—. b. Brooklyn, N.Y., Nov. 29, 1884; d. William Beebe Dudley and Mary Louise (Otis). Packer Collgt. Inst., Brooklyn, N.Y.; Vassar, 1908; S. Faith's House, N.Y., 1915. Dss—Aug., 1924, M. William Hugh F. Binns (dec.), May 30, 1912. Child. Wk. Hartley House, N.Y., 1908-11.

BISPHAM, Florence Edith Zulma, 1431 So. Marston St., Phila. 46, Pa.—Dss. Meml. Chap. Holy Commun., 1918—. b. Phila., Oct. 19, 1874; d. Gedney Clark Bispham and Mary Elizabeth Elphinstone (Lake). Priv. Educ. Dss—June, 1918, Bp. Rhinelander.*

BOORMAN, Elizabeth Duval (Md.), Winchester St., Warrenton, Va.—Retired, 1939—. b. Scarborough, N.Y., Aug. 30, 1865; d. Robert Henry Boorman and Elizabeth Duval (Brodie). S. Tim. Sch., Catonsville, Md. Dss. S. Jas. Mssn., Lydia, Va., 1906-08; Gd. Shpd. Mssn., Charlottesville, Va., 1908-13; Boys Home, Augusta, Ga., 1913-18; S. John's Ch., Hagerstown, Md., 1919-39.

BOOTH, Edith Annie (Sw.Va.), R.F.D., Amherst, Va.—Dir. Handicrafts, Dio. Sw.Va., 1943—. b. Oldham, Lancashire, Eng., Dec. 20, 1905; d. Percy Harold Booth and Hannah Maria (Mayall). H. Sch., Everett, Mass.; N.Y. Trng. Sch. for Deaconesses, 1932. Dss—May, 1933, Bp. Manning. Par. Wkr. S. Andr. Ch., Clason Pt., N.Y., 1932-33; Asst. Dss. N.Y. Trng. Sch. for Deaconesses, 1933-34; Asst. Mssy. S. Mark's Mssn., Dante, Va., 1934-36; Mssy-in-c. same, 1937-43; Mssy-in-c. Splashdam, Va., 1936-37.

BOOZ, Margaret (L.A.), 4976 W. Adams Blvd., Los Angeles 16, Cal.—Par. Worker, Ch. Adv., 1949—. b. Perth Amboy, N.J., Oct. 22, 1893; d. Louis Paxson Booz and Annie Margaret (Weeden). H. Sch., Perth Amboy; Trainer's Bus. Coll.; S. Marg. Trng. Sch., 1922. Dss—May, 1922, Bp. W. F. Nichols. Gr. Chap., N.Y.C., 1922; S. John's Ch., Salem, N.J., 1922-23; Chr. Ch., Hudson, N.Y., 1923-28; Trin. Ch., Claverack, 1928-30; S. Fran. Mssn., Lovelock, Nev., 1930-35; S. Alb. Mssn., Yerington, Nev., 1935-40; S. Mary's-by-the-Sea, Pacific Grove, Cal., 1940-41; S. Jas. Army and Navy Chap., Monterey, Cal., 1941-43; S. Pet.-in-the-Mts., Callaway, Va., 1943-46; Dss-in-c. Deaconess Home, Los Angeles, 1946-49.

BOYD, Charlotte (N.Y.), 122 E. 82nd St., New York 28, N.Y.*

BOYD, Julia Emma (Va.), Mt. Haven Nursing Home, Middletown, Va.

BRADLEY, Agnes Romaine (C.), 1509 Ridge Ave., Evanston, Ill.—Dir. Rel. Educ., St. Mark's Ch., 1948—. b. Trenton, N.J., Apr. 24, 1900; d. William Franklin Bradley and Helen Bradley (Romaine). H. Sch., N.Y.C.; Trng. Sch. for Nurses, S. Luke's Hosp., N.Y.C., R.N., 1921; N.Y. Trng. Sch. for Deaconesses, 1923. Dss—May, 1927, Bp. Manning. Par. Wkr. Calv. Ch., N.Y.C., 1923-24; Hd. Nurse S. Barn. House, N.Y.C., 1924-25; Nurse, Hudson Stuck Meml. Hosp., Ft. Yukon, Alas., 1925-26; Par. Wkr. Holy Trin. and Redeem. Ch., N.Y.C., 1926-28; Supt. S. Andr. Mssn., Harper's Ferry, W.Va., 1928-30; Dir. O.P.D. Episc. E. E. & T. Hosp., Wash., D.C., 1930-34; Dir. O.P.D. and Soc. Serv., Stamford Hosp., Conn., 1934-36; Med. Mssy., Pyramid Lake Reserv., Nixon, Nev., 1936-38; Nurse, S. Anne's Conval. Home, Denver, 1938-39; Dir. Rel. Educ., Gr. Ch., N.Y.C., 1939-1940; Hd. Nurse Boulevard Hosp., Astoria, N.Y., 1940-41; Hd. Resident Chase House, Chicago, 1941-48.

BRAINERD, Effie M. (Mo.), 9903 Gravois Rd., Affton 23, Mo.—On Staff City Mssn., 1914—. b. New York City, Sept. 17, 1885; d. Charles Edward Brainerd and Mary (Green). Priv. Tutors; Phila. Ch. Trng. and Deaconess House, 1907. Dss—May, 1908, Bp. Greer. On Staff N.Y.C. Mssn., 1907-14.

BRERETON, Amelia (Sw.Va.), St. Paul's Mission, Amherst, Va.—Dss-in-c. S. Paul's Mssn., 1949—. b. Chambersburg, Pa., Nov. 29, 1900; d. Thomas John Brereton and Frances Mary Maude (Lindsay). Penn Hall, Chambersburg; N.Y. Trng. Sch. for Deaconesses, 1938. Dss—May, 1938, Bp. Manning. Asst. S. Mark's Mssn., Dante, Va., 1938-43; Dss-in-c. S. Mark's Mssn., Dante and Honey Branch Mssn., 1943-49.

BROWN, Celia Elizabeth Frisbie (N.Y.), 344 W. 18th St., New York 4, N.Y.—S. Clem. Ch., 1947—. b. Caribou, Me., June 27, 1905; d. Charles Frisbie and Alta Elizabeth (Smith). H. Sch., Caribou; Mass. Women's Trng. Sch. Hosp. for Nurses, 1926; Me. St. Norm., 1939; N.Y. Trng.

Sch. for Deaconesses, 1946. Dss.—Sept., 1946, Bp. Washburn. m. Eugene M. Brown (dec.), Sept. 15, 1926; c. one; Asst. to R. Chr. Ch., Media, Pa., 1946-47.

BROWN, Marian (Ariz.), Gallup, N.Mex.—Mssy. Gd. Shpd. Mssn., Ft. Defiance, Ariz., 1946—. b. Talleyville, Del., July 3, 1901; d. Samuel Hanby Brown and Florence (Talley). Phila. Ch. Trng. and Deaconess House, 1931. Dss.—June, 1939, Bp. Taitt. Par. Wkr. All SS. Ch., Moyamensing, Phila., 1931-39; Mssy. S. Mich. Mssn., Ethete, Wyo., 1939-45.*

BUTTS, Bertha H. (Be.), 35 So. Franklin St., Wilkes-Barre, Pa.*

BYLLESBY, Ruth Ellis (P.), 250 Melwood St., Pittsburgh, Pa.—Part-time Par. Worker, Ch. Ascen., 1948—. b. Meadville, Pa., Mar. 9, 1865; d. Rev. Marison Byllesby and Elizabeth Ruth (Ellis). H. Sch., Meadville; Brooke Hall, Media, Pa.; Phila. Ch. Trng. and Deaconess House, 1896. Dss.—Nov., 1896, Bp. Whitehead. Dss. S. Mary's Chap., Pittsburgh, 1896-1904; Par. Dss. Ch. Redeem., Morristown, N.J., 1904-07; Par. Dss. Chr. Ch., Detroit, 1913-22; Hd. Neighborhood House and Par. Dss. Chr. Ch., Augusta, Ga., 1927-43.

CALLAWAY, Laura Ralph (L.A.), 1428 S. Marengo Ave., Alhambra, Cal.—Hd. Dss. Deaconess House, 1930—. b. Montgomery, Ala., May 18, 1863; d. Ralph Clement Callaway and Laura Ann (Dellehay). Priv. Sch.; Phil. Ch. Trng. and Deaconess House. Dss.—Dec., 1902, Bp. L. W. Burton. Dss., Corbin, Ky., 1902-05; City Mssn., Phila., 1905-10; Chap. Holy Commun., Phila., 1910-12; Neighborhood Settlement, Los Angeles, 1912-14; S. Mark's Settlement, Seattle, Wash., 1914-23; Deaconess House, Los Angeles, 1923-30.*

CARTER, Clara Miranda (Wyo.), 2109 E. Mabel St., Tucson, Ariz.—Retired, 1928—. b. Port Colborne, Ont., Nov. 15, 1861; d. Charles Henry Carter and Miranda (Steele). H. Sch., Welland, Ont.; Buffalo Genl. Hosp., 1888; Phila. Ch. Trng. and Deaconess House, 1897. Dss.—Apr., 1897, Bp. W. Lawrence. Hd. Dss. Trng. Sch. for Ch. Wkrs., Boston, 1897-1902; Supt. Hosp., Skagway, Alaska, 1902-04; Supt. Hosp., Fairbanks, Alaska, 1904-07; Dss-in-c. S. John's-in-the-Wilderness, Allakaket, Alaska, 1907-13; Hd. Dss. Ch. Trng. and Deaconess House, Phila., 1913-28.

CARTER, Lucy Nelson. Died January 1, 1949. For data see Edition 1947.

CHAPPELL, Elizabeth Worrill (N.Y.), 2914 Broadway, New York 25, N.Y.—Retired, 1931—. b. Kingsbury, N.Y., Apr. 11, 1862; d. DeWitt Clinton Washburn and Martha Jane (Bradley). S. Faith's Trng. Sch. for Deaconesses, N.Y., Dss.—May, 1912, m., July 28, 1886; c. one. Summer Wk., Dio. Pa.; Rur. Wk., Garrison, N.Y., 1912-14; S. Geo. Ch., N.Y.C., 1915-31; Wkr. (part time), S. Geo. Ch., N.Y.C., 1931-37.

CHRISTMAN, Eliza Anna. Died July 9, 1949. For data see Edition 1947.

CLARK, Agnes L. (Sac.), 5430 San Francisco Blvd., Sacramento, Cal.*

CLARK, Julia Adeline (H'k.), 38 Poyang Rd., Hankow, Hupeh, China—Mssy. Dist. H'k., 1913—. b. Pasadena, Cal., Mar. 7, 1889; d. Stephen Cutter Clark and Grace Miller (Greene). Class. Sch. for Boys, Pasadena; Smith; Phila. Ch. Trng. and Deaconess Sch. Dss.—Aug., 1913, Bp. I. H. Johnson.

COE, Elizabeth Hamilton (W.Ma.), 2 Clement St., Worcester 3, Mass.—b. Worcester, Mass., July 9, 1882; d. Sewall Hamilton Coe and Mary Ellen (Boyden). H. Sch., Worcester; Smith, B.A., 1905; N.Y. Trng. Sch. for Deaconesses, 1913. Dss.—Nov., 1914, Bp. Davies. Dss.—All SS. Ch., Worcester, Mass., 1914-33.

CORBETT, Sarah Christabel (Spok.), W. 2612 Gardner Ave., Spokane 11, Wash.—Mssy. Wk. Colville Dnry., 1933—. b. Sarnia, Ont., Apr. 16, 1893; d. Lewis Christopher Corbett and Sarah Jane (Kirk). H. Sch., Huntsville, Wash.; Ellensburg Trng. St. Norm. Sch., 1911; Deaconess Trng. Sch. of Pac., B.C.E., 1919. Dss.—Sept., 1919, Bp. H. Page. Par. Wk. Holy Trin. Par. Spokane, 1919-20; Mssy., Okanogan and Omak, Wash., 1921-22; Mssy. Wk., Roslyn, Wash., 1922-24; Mssy. Wk., Spokane, Wash., 1924-33.*

COX, Anna Grace, Millwood, (Va.)—Retired, 1942—. b. Baltimore, Nov. 11, 1879; d. William Henry Cox and Margaret (Nagle). Brexton Home Sch., Millwood; W.Va. Un., B.A., 1911; Phila. Ch. Trng. and Deaconess House, 1917. Dss.—Nov., 1918, Bp. Rhinclander. Par. Dss. S. Sim. Ch., Phila., 1917-20 and 1927-42; S. Matt. Ch., Wheeling, W.Va., 1920-22; Hd. Navajo Indian Mssn., Farmington, N.Mex., 1922; Instr. Rel. Educ. S. Faith's Sch., Saratoga Springs, N.Y., 1924-27.*

CROW, Lillian Warner (Dal.), 718 N. Zang's Blvd., Dallas 8, Tex.—Dss-in-c. S. Paul's Mssn., 1939—. b. Denver, Colo., Oct. 18, 1883; d. Almon Warner Hare and Laura Lee (Underwood). H. Sch., Kansas City; N.Y. Trng. Sch. for Deaconesses. Dss.—May, 1932, Bp. Manning. m. Daniel Reid Crow (dec.), Sept. 6, 1904; c. three. Supt. S. Matt. Home for Children, Dallas, Tex., 1932-33;

Dss-in-c. S. Phil.-in-the-Desert, Hawthorne, Nev., 1934-36; Dss-in-c. S. Franc. Mssn., Lovelock, Nev., 1936-37; House Mother, Home for Children, St. Louis, 1937-38. Chrmn. Exec. Bd., Natl. Conf. Dss., 1946; Mssy. City & Co. Insts., Dal. for Episc. Mssns., 1947; Mem. Gen. Conv. Adv. Cmssn. Wk. of Deaconesses, 1947.

DAVIES, Edith Emily (Minn.), 1879 Feronia Ave., St. Paul 4, Minn.—Dss. Ch. Home of Minn., 1939—. b. Quebec, Can., July 24, 1877; d. Charles Griffith Davies and Emma (Duffett). H. Sch., Benton Harbor, Mich.; Ch. Trng. Sch., St. Paul, 1902. Dss.—Oct., 1902, Bp. McElwain. S. Paul's Ch., Minneapolis, 1902-12 and 1918-28; S.D. Sch. and Hosp., Winner, S.D., 1912-14; Travelers Aid Wk., S. Paul's Mssn., Depot, Minneapolis, 1915-18; Family Welfare, 1928-33; Pub. Welfare, 1934-39. Secy. Dioc. Bd. for Isolated—.*

DAWSON, Mary E. S. (P.I.), Mission of St. Francis of Assisi, Upi, Cotabato, Mindanao, P.I.—Mssy., Upi, P.I., 1937—. b. Oregon City, Ore., June 8, 1895; d. Rev. Isaac Dawson and Margaret (Robinson). H. Sch., Sacramento, Cal.; San Francisco St. Norm., 1916; S. Marg. Trng. Sch. for Deaconesses, 1939. Dss.—May, 1939, Bp. Parsons. Mssy. Hankow, China, 1921-32; Bontoc, Mt. Prov., P.I., 1932-37.*

DIETERLY, Hilda Louise (C.N.Y.), 1700 Genesee St., Utica 4, N.Y.—Supt. House Gd. Shpd., 1945—. b. Zanesville, O., Mar. 21, 1897; d. Charles Russell Dieterly and Mary Eleanor (Hiener). Pub. Schs., Zanesville; N.Y. Trng. Sch. for Deaconesses, 1922. Dss.—May, 1922, Bp. Manning. Par. and Dioc. Wkr., Dios.: S.O., N.Y., P. and L.I., 1922-32; S. Cath. Trng. Sch., San Juan, P.R., 1929-30; Episc. Eye, Ear and Throat Hosp., Wash., D.C., 1932-42; House Mother, House Gd. Shpd., Utica, N.Y., 1942-44; Actg. Supt. same, 1944-45.

DONISING, Hildegard Lauretta (Mil.), 919 Minnesota Ave., South Milwaukee, Wis.—St. Luke's Hosp., 1948—. b. So. Milwaukee, Wis., July 28, 1894; d. Henry William Donising and Philopena (Fadel). H. Sch., So. Milwaukee; Stout Inst., 2 yrs.; Army Sch. of Nursing, 1918-19; Phila. Ch. Trng. and Deaconess House, 1 yr.; Chicago Ch. Trng. Sch., 1927. Dss.—Sept., 1928, Bp. Ferris. S. Thos. Ch., Bath, N.Y., 1927-29; Chase House, Chicago, 1929-30; Chr. Ch., Corning, N.Y., 1930-32. S. Faith's Sch., Saratoga Springs, N.Y.

DOWDING, Dorothy M. (N.Y.), 1175 Madison Ave., New York, N.Y.*

DRAKE, Octavia Seymour (Cal.), 1700 Bush St., San Francisco 9, Cal.—City Mssy., 1937—. b. Detroit, Mar. 1, 1876; d. Andrew John Baden Jenner and Marguerite May (Seymour). H. Sch., Portland; S. Helen's Hall, Portland; S. Marg. Sch. Chr. Serv., 1913. Dss.—May, 1913, Bp. W. F. Nichols. Asst. Dss. S. Marg. House, 1913-16; Secy. Soc. Serv., Trin. Ch., San Francisco, 1930-34.

DUDLEY, Heath (S.Va.), Branchville, N.J.—On Staff Western Co. Mssns., Dio. N'k., 1946—. b. Norfolk, Va., Mar. 5, 1895; d. C. Lee Dudley and Martha Blackstone (Smith). Priv. Sch.; N.Y. Trng. Sch. for Deaconesses, 1934. Dss.—May, 1934, Bp. Manning for S.Va. In-c. Rur. Mssn., Grub Hill, Va., 1934-41.

DUFFIE, Dorothy (W.Va.), Reynolds Memorial Hospital, Glendale, W.Va.—Dss., Tr. Par., Moundsville, 1948—. b. New York City, June 13, 1889; d. Cornelius Roosevelt Duffie and Edith Normington (Langdon). S. Marg. Sch., Waterbury, Conn.; N.Y. Trng. Sch. for Deaconesses, 1916. Dss.—May, 1917, Bp. C. B. Brewster. S. Matt. Ch., Charleston, W.Va., 1917-18; Dioc. Wk., Dio. W.Va., 1920-21; S. John's Ch., Charleston, W.Va., 1922-46; Dss. on Staff and House Mother for Stdt. Nurses, Reynolds Meml. Hosp., W.Va., 1946-48.

DUNLAP, Madeline (S.Va.), Dabney House and Hosp., Java, Va.—Mssy. Rur. Mssns. and On Staff Dabney House, 1940—. b. Springfield, Ill., Nov. 25, 1911; d. George Allen Dunlap and Mary Blanche (Germond). H. Sch., Springfield; East. Ill. St. Tchrs. Coll.; Chicago Ch. Trng. Sch., 1937. Dss.—Sept., 1939, Bp. J. C. White. Asst. Chr. Ch. Neighborhood House, Augusta, Ga., 1937-40.

ELWYN, Emily Mease (N.H.), 363 State St., Portsmouth, N.H.—Retired—. b. W. Chester, Pa.; d. Alfred Langdon Elwyn and Helen Maria (Dyer). Priv. Sch.; Phila. Ch. Trng. and Deaconess House. Dss.—1901, Bp. Whitaker. S. Martha's Settlement House; S. Mary's and S. Anna's Ch., Columbia, S.C.; Settlement House, Manila, P.I.*

ENGLISH, Harriet Holt (N.Mex.), 600 So. Piedras St., El Paso, Tex.—Tchr. and Par. Wkr., 1945—. b. New Haven, Conn., Oct. 21, 1890; d. Edwin Holt English and Lucy Wright (Kellogg). H. Sch., New Haven; Vassar, B.A., 1912; N.Y. Trng. Sch. for Deaconesses, 1930. Dss.—May, 1930, Bp. Acheson. Par. Wkr. Trin. Ch., Torrington, Conn., 1930-31; Par. Wkr. All SS. Ch., S. Thomas, V.I., 1931-43.

FREEMAN, Louisa A. Died October 8, 1948. For data see Edition 1947.

GADSDEN, Mary Trapier (S.C.), 142 Church St., Charleston, S.C.—Retired—N.Y. Trng. Sch. for Deaconesses, 1908.*

GEORGE, Jane Frances, 625 Calle Palo Colorado, Santa Barbara, Cal.—Retired—b. Kittery Pt., Me., June 8, 1877; d. John George and Marianna (Miller), H. Sch.; Priv. Sch.; N.Y. Trng. Sch. for Deaconesses, Dss.—Nov., 1902; Bp. H. C. Potter, City Mssn., N.Y.C., 1902-05; S. Paul's Ch., Duluth, Minn., 1905-07; Chr. Ch., St. Joseph, Mo., 1907-08; S. John's Ch., Flushing, L.I. and Ch. Holy Apos., N.Y.C., 1908; Satterlee Settlement, Columbia, S.C., 1919-23.

GILLESPIE, Jane Bliss (R.I.), R.F.D. 1, Paradise Rd., Newport, R.I.

GILLILAND, Anne (Sa.), 138 S. 8th St., Salina, Kan.—Retired, 1949—b. Plattsburg, N.Y., 1886; d. Edward Gilliland and Alta (Moore), H. Sch.; Bus. Sch.; N.Y. Trng. Sch. for Deaconesses, Dss.—Sept., 1916, Bp. Bliss, S. Jas. Ch., Phila.; Ch. Messiah, Rhinebeck, N.Y.; Trin. Ch., Atchison, Kan.; In-c. S. Faith's Community House, Salina, Kan., 1926-49.

GRIEBEL, Apauline Adelaide Agnes (Conn.), 54 Fernwood Rd., Hamden, Conn.—Retired—b. Brooklyn, N.Y., Mar. 30, 1877; d. Clifford Henry Griebel and Sarah Lydia (Geib), N.Y. Trng. Sch. for Deaconesses, 1909. Dss.—Jan., 1910, Bp. C. B. Brewster. Dss. S. John's Par., Waterbury, Conn., 1909-21; House Dir. Girls' Friendly Lodge, New Haven, Conn., 1921-40.

HALL, Gladys Lucile (W.T.), Brownson Home, Victoria, Tex.—Supt. Brownson Home, 1945—b. Mexia, Tex., June 30, 1897; d. Eli West Hall and Ludie Belle (Waller), H. Sch., Aransas Pass, Tex.; Tex. St. Coll. for Women, B.A.; P. D. S. Dss.—Mar., 1945, Bp. Carpenter. Asst. and Dietitian, Church Home, Mobile, Ala.

HEMPHILL, Rachel Osborne (Conn.), 40 Locust St., Greenwich, Conn.—Retired, 1935—b. Osbornville, N.J., Oct. 17, 1867; d. Abram Harrison Osborne and Annie Maria (Havens), Pub. Schs., N.Y.C.; Sch. Philanthropy, N.Y.C.; N.Y. Trng. Sch. for Deaconesses, Dss.—May, 1914, m. Rev. William Irvine Hemphill (dec.), May 30, 1906. Par. Dss. Chr. Ch., Greenwich, Conn., 1914-35.

HENDERSON, Maud Truxton (Sh.), 1621 Grove Ave., Richmond 20, Va.—Retired, 1946—b. Lexington, Va., Dec. 4, 1868; d. Francis William Henderson and Mary St. Clair (Crawford), Episc. Female Inst., Winchester, Va.; S. Faith's Sch. for Deaconesses, N.Y., 1903. Dss.—May, 1903, Bp. Satterlee. Mssy. Dist. Sh., China, 1903-22; Dss-in-c. S. Faith's Settlement, Shanghai, China, 1922-46.*

HENRY, E.B. (Sister Elinor)*

HETTLER, Mary Christiana (Nev.), Box 271, Pioche, Nev.—Mssy., Chr. Ch., Pioche and S. Matth. Ch., Caliente, 1949—b. Lubbock, Tex., May 11, 1911; d. Christopher Frederick Hettler and Neva May (Harney), H. Sch., Oak Park, Ill.; Lewis Inst., Chicago; Un. Buffalo, S.-W. T. S., Spec. Stdt.; Chicago Ch. Trng. Sch., 1937. Dss.—Dec., 1937, Bp. Stewart. Asst. to Hd. Res., Chase House, Chicago, 1937; Actg. Hd. same, 1938-39; Rur. Wkr. and Correspond. Sch. Town and Country Coun., Dio. C., 1939-42; Dir. Rel. Educ. S. Sim. Ch., Buffalo, N.Y., 1942-43; Dir. Rel. Educ. S. Andr. Ch., Kansas City, Mo., 1943-44; Asst. Rel. Educ. and Youth Wk. S. Paul's Ch., Kansas City, Kan., 1944-45; Dir. Chr. Educ. and Par. Visitor S. Mark's Cath., Grand Rapids, Mich., 1945-47; S. Franc. Ch., Orangeville, Mich., 1947; S. Paul's Ch., Grand Rapids, Mich., 1947-49.

HILL, Helen D. (EauC.), Lugerville Route, Phillips, Wis.—b. Arlington, Mass., Nov. 7, 1895; d. Walter Lee Hill and Nancy Kimball (Squire), H. Sch., Arlington; Boston Un., Sch. Educ.; N.Y. Trng. Sch. for Deaconesses, Dss.—May, 1937, Bp. Manning. Stdt. Dss. Gr. Chap., N.Y.C.; Rur. Mssy. Wash., Nev. and Cal.; On Staff Regional Par. Rehabilitation of a Mssn., Cal.; Par. Wk.: Dir. Rel. Educ., Cal.

HOBART, Mabel (L.I.), Washington, Conn.—Retired, 1939—

HOFF, Anna (N.J.), 305 Hamilton Ave., Trenton 9, N.J.—Dss. Trin. Cathd., 1931—b. Rahway, N.J.; d. John Dunham Hoff and Anna (Freedland), S. Mary's Hall, Burlington, N.J. Dss.—Nov., 1923, Bp. Matthews. Par. Visitor Trin. Ch., Trenton, N.J., 1907-23; Dss. same, 1923-31.

HOFFMAN, Leonora May (Mo.), 4431 So. Broadway, St. Louis 11, Mo.—Retired, 1939—b. Portland, Ore., May 11, 1868; d. Jacob Joshua Hoffman and Leonora (Blossom), Pub. Schs., N.Y.C.; Deaconess Trng. Sch., St. Paul. Dss.—Dec., 1902, Bp. Edsall. City Mssns., 1902; House Gd. Shpd., 1902-04; Orphans Home, 1905-24; Children's Home, Memphis, Tenn., 1925; Mssy. and Hosp. Wk., 1925-39.*

HOWELL, Agnes Alleyne, P.H.I., Belmont and Conshohocken Aves., Phila. 31, Pa.—Retired—b. Barbados, B.W.I., Oct. 5, 1870; d. Conrade Adams Howell and Mary (Alleyne), Queen's Coll., Bridgetown, Barbados; S. Faith's Trng. Sch., N.Y. Par. Wk., Brooklyn, N.Y.; Par. Wk., Bronx, N.Y.; On Staff Va. Mt. Orphanage.*

HUTTON, Mary Sandys (Va.), St. George's Mission, Stanley, Va.—Mssy. S. Geo. Mssn., 1934—b. Wash., D.C., Feb. 20, 1904; d. William Stone Hutton and Mary Sandys (Lynch), Priv. Tutor; W. & M., Extension, 2 yrs.; Med. Coll. Va., 2 yrs.; N.Y. Trng. Sch. for Deaconesses, 1930. Dss.—Oct., 1930, Bp. H. St. G. Tucker. On Staff Blue Ridge Sch., St. George, Va., 1930-34.

HYDE, Harriet Courtney, Died April 14, 1950. For data see Edition 1947.

JACOBET, Cecile, 222 Major Ave., Arrochar, S.I., N.Y.—Retired, 1931—*

JOHNSON, Mary Savage (Conn.), 80 Broadway, New Haven, Conn.—Dss. Chr. Ch., 1909—b. Utica, N.Y., June 28, 1866; d. Arthur Breeze Johnson and Eliza Stringham (Hunt), Priv. Sch., Utica. Dss. Gr. Ch., Utica, N.Y., 1894-99; Dss. S. Geo. Ch., Utica, N.Y., 1899-1909.

JOHNSON, Ruth (N.Y.), S. Faith's House, 419 W. 110th St., New York 25, N.Y.—Exec. Secy. Natl. Conf. Deaconesses, 1949—b. Minneapolis, Aug. 18, 1887; d. Edward Johnson and Helena A. C. (Aklund), H. Sch., Hartford, Conn.; New Britain St. Norm. Sch., Conn., 1907; Hartford Sch. Rel. Educ., B.R.E., 1932; N.Y. Trng. Sch. for Deaconesses, Spec. Stdt., 1936-37. Dss.—May, 1938, Bp. Manning. Asst. Dss. N.Y. Trng. Sch. for Deaconesses, 1938-39; On Staff P.E. City Mssns., Phila., 1939-44; Hd. Dss. N.Y. Trng. Sch. for Deaconesses, 1944-48.

KAIGHN, Lillian Middleton (Pa.), 4931 Knox St., Phila. 44, Pa.—Retired—b. Phila., Aug. 8, 1875; d. Edward B. Kaighn and Emma A. (Middleton), S. Mary's Hall, San Antonio, Tex.; Phila. Ch. Trng. and Deaconess House, 1913. Dss.—May, 1914.*

KING, Dellema Jeannette (S.D.), Pine Ridge Agency, S.D.—Mssy., 1944—b. Chicago, Oct. 27, 1896; d. Merritt Albert King and Alice Maud (Chillinworth), H. Sch., Proviso Twp.; Chicago Norm. Coll., 1917; N. W., B.S., 1931, M.A., 1941; Chicago Ch. Trng. Sch., 1923. Dss.—Apr., 1923, Bp. Anderson. Dss. Chr. Ch., Cincinnati, 1923-29; Mssy. Rosebud Reserv., S.D., 1931-36; Mssy. S. Mich. Chap., Pierre, S.D., 1936-44.*

KNEPPER, Laura May, 1820 Kearney Ave., San Diego, Cal.—Un. Ida. B.Mus., 1903; N.Y. Trng. Sch. for Deaconesses, 1907. Dss.—Nov., 1907, Bp. Satterlee.

KNOX, Adda (O.), 1001 No. Yakima Ave., Tacoma 3, Wash.—Retired, 1932—b. Sault Ste. Marie, Mich., Feb. 14, 1875; d. William Curtis Knox and Anna (Raven), H. Sch., Sault Ste. Marie; St. Norm. Sch., Marquette, Mich.; Deaconess Sch., St. Paul, 1901; Sch. of Nursing, S. Luke's Hosp., Duluth, Minn., 1905. Dss.—May, 1901, Bp. G. M. Williams. Rur. Wkr. Dio. Marquette, 1900-02; Asst. Supt. S. Luke's Hosp., Duluth, 1902-06; Supt. S. Matt. Hosp., Fairbanks, Alaska, 1908-13; S. John's-in-the-Wilderness, Allakaket, Alaska, 1914; Rur. Wkr., Dist. N.D., 1914-17; U. S. Army Nurse Corps, 1917-18; Supt. S. Luke's Ch., Bellingham, Wash., 1921-32.

LANE, Helen Phillips (Ma.), 1399 Blue Hill Ave., Milton, Mass.—Retired—b. Winchester, Mass., Feb. 24, 1866; d. Albert Galveston Lane and Ellen (Rice), H. Sch., Winchester; Kindergarten Trng. Sch., Boston. Dss.—1917, Bp. W. Lawrence. Dss. Ch. Epiph., Winchester, Mass.*

LATCH, Josephine Sellers, St. Mary's Sch., Sewanee, Tenn.—On Staff S. Mary's H. Sch., 1945—b. Berwyn, Pa., Aug. 11, 1916; d. William Clavius Latch and Isabel (Sellers), H. Sch., Berwyn; Buc., B.A., 1938; S. Faith's Trng. Sch., N.Y.; U. T. S.; Tchrs. Coll., M.A., 1941. Dss.—Oct., 1942, Bp. McClelland. Dir. Rel. Educ. Gr. Chap., N.Y.C., 1941-42; Par. Wkr. S. Andr. Ch., Wilmington, Del., 1942-43; Chr. Ch., Hudson, N.Y., 1943-44.*

LE HEW, Clara E. Died October 13, 1948. For data see Edition 1947.

LLOYD, Margaret Stuart (Ma.), 51 Curve St., Wellesley, Mass.*

LOVELL, Anne Waite (W.Ma.), 17 Prudential Rd., Worcester 6, Mass.—Retired, 1949—b. Worcester, Mass., Dec. 4, 1879; d. Luther Merritt Lovell and Clara Simmons (Waite), H. Sch., Worcester; N.Y. Trng. Sch. for Deaconesses, Dss.—May, 1908, Bp. Vinton. Chr. Ch., Springfield, Mass., 1908-13; N.Y. Trng. Sch. for Deaconesses, 1913-15; Supt. Children's Hosp., Cincinnati, 1915-17; Par. Wkr. All S.S. Ch., Worcester, Mass., 1917-29; Asst. to Treas. same, 1929-49; Dir. Rel. Educ., Ch. of Our Sav., Brookline, Mass., 1930-31; Dir. Rel. Educ., S. Mich.-on-the-Hights., Worcester, Mass., 1931-45.

MACDONALD, Anna Eleanor (Ol.), 614 E. Union St., Seattle 22, Wash.—Retired, 1945—b. Troy, N.Y., Feb. 17, 1879; d. George Macdonald and Margaret (Reilly), Priv. Tutor; Johns Hop. Hosp. Trng. Sch. for Nurses, 1912. Dss.—June, 1917, Bp. Talbot. S. Luke's Hosp., Ponce, P.R., 1917-18; Par. Nurse S. Luke's Ch., Baltimore, 1920-25; Nurse S. Mary's Sch., Knoxville, Ill., 1926-27; Res. Nurse. Episc. Ch. Home, Wash., D.C., 1928-29; Supt. Nurses E. & T. Hosp., Wash., D.C., 1929-37; Supt., same, 1937-45.

MARLING, Jeannette Elizabeth (C.N.Y.), 1700 Genesee St., Utica 4, N.Y.—On Staff House Gd. Shpd., 1939-43 and 1945—; b. Weston-Super-Mare, Eng., Apr. 6, 1893; d. Rev. Arthur Wodehouse Marling and Janet Buchanan (Cameron). Priv. Sch., Eng.; Deaconess Trng. House, Toronto, Can. Dss—June, 1915, Bp. of Tor. Serv. in Can., 1915-16; S. Geo. Ch., N.Y.C., 1917-39; Brownson Home, Victoria, Tex., 1943-45.

MASSEY, Charlotte Gregory (P.I.), 625 Pennsylvania Ave., San Diego 3, Cal.—Retired, 1945—; b. Rochester, N.Y., Dec. 1, 1878; d. Rev. Joshua Albert Massey and Mary (Gregory). Priv. Sch., Rochester; Un. Berlin and Sorbonne, 1899-1901; N.Y. Trng. Sch. for Deaconesses, 1903; Sch. Nursing, Y.W.C.A., N.Y.C., 1916. Dss—June, 1904, Bp. Johnston. Mssy. Wk., Dio. W. Tex., 1904-13; U.T.O. Mssy. P.I., 1916-45.*

MAYER, Kate Sinton, 216 No. Perry St., Montgomery 5, Ala.—Par. Wkr. S. John's Ch., 1945—; b. Richmond, Va.; d. John Frederick Mayer and Kate Maria (Sinton). Westminster and Miss Susie Morris' Sch., Richmond; N.Y. Trng. Sch. for Deaconesses. Dss—May, 1932, Bp. Manning. Gen. Par. Wk., 1932-45.

MCNULTY, E. Suzanne (R.I.), 66 Benefit St., Providence, R.I.—Rur. Wkr., So. R.I., 1946—; b. E. Orange, N.J., July 17, 1885; d. Albert McNulty and Mary (Kneeland). Priv. Sch.; Sch. Fine and Appl. Art, 1904; S. Faith's Trng. Sch. for Deaconesses, N.Y., 1916; Ballard Sch. Nursing, Y.W.C.A., N.Y.C., 1916. Dss—May, 1917, Bp. Stearley. Mssy. Wk., Dio. W.Va., 1917-26; Par. Dss. S. John's Ch., N.Y.C., 1926-28; Dir. Chr. Educ. Trin. Ch., Bronx, N.Y., 1936-37; Mssy. Wk., Dio. W.Va., 1940-41; Schermerhorn House, Milford, Conn., 1943-46.

MORRIS, Addie Frederica. Died May 30, 1948. For data see Edition 1947.

MYTTON, Frances Harriet. Died August 3, 1949. For data see Edition 1947.

NAPPER, Laura. Died December 22, 1947. For data see Edition 1947.

NEHLS, Elmina Leone (Ala.), 2015 6th Ave., No., Birmingham, Ala.—Par. Wkr. and Visitor, 1946—; b. Lealand, Miss., Aug. 1, 1892; d. Edward Henry Nehls and Martha Irene (Johnson). Bp. Wilmer. Trng. Sch. Dss—Sept., 1937, Bp. McDowell. House Mother. Episc. Ch. Home, Spring Hill, Ala., 1932-46.

NEWBOLD, Elizabeth Geist (Pa.), 240 Riverbank St., Burlington, N.J.—Retired, 1946—; b. Newport, Del., Feb. 22, 1877; d. John Mitchell Newbold and Mary Eichholtz (Geist). Priv. Sch.; Colmb.; Phila. Ch. Trng. and Deaconess House, 1907. Dss—Sept., 1915, Bp. McKim. Mssy. Tohoku, Jap., 1907-25; Dir. Rel. Educ. Christ's Ch., Rye, N.Y., 1925-30; Calv. Ch., Germantown, Pa., 1930-40; Cathd. Ch. Chr., Phila., 1940-46; Tchr. S. Mary's Hall, Burlington, N.J., 1946.

NEWMAN, Anne Willis (Sw.Va.), Grace House-on-the-Mt., St. Paul, Va.—Mssy. Gr. House-on-the-Mt., 1939-44 and 1946—; b. Savannah, Ga., June 10, 1902; d. Job William Newman and Huldah (MacGlashan). Prep. Dept. No. Ga. Coll.; No. Ga. Coll., 3 yrs. Dss—May, 1939, Bp. Manning. Mssy. S. Pet. Mssn., Callaway, Va., 1944-46.*

NOSLER, Myrtle Cossline (Ol.), 542 So. Boyle St., Los Angeles 83, Cal.—Retired, 1946—; b. Pueblo, Colo., June 28, 1876; d. James M. Nosler and Sarah Anne (Snyder). Ch. Boarding Sch., St. Norm. Kindergarten Trng. Sch., S. Faith's Deaconess Trng. Sch., 1901-03. Dss—Oct., 1903, All SS. Cathd., Spokane, Wash.; Chr. Ch. Seattle; S. Mark's Cathd., Seattle; S. Paul's Ch., Seattle.

NUTTER, H. Alice (Pa.), 215 E. Penn St., Phila., Pa.—Retired, 1939—; b. Swampscott, Mass., Sept. 27, 1869; d. James Anderson Nutter and Mary (Garland). Phila. Ch. Trng. and Deaconess House. Dss—Nov., 1904, Bp. Whitaker. S. Mark's Ch., Bronx, N.Y., 1904-05; Ch. Gd. Shpd., Rosemont, Pa., 1905-15; S. Sim. Ch., Chicago, 1915-20; Ch. Holy Commun., St. Louis, 1921-31; S. Paul's Ch., New Orleans, 1931-36; Cathd. Ch. Chr., Phila., 1936-39; Vol. Nurse, 1942—. Publ.: "Martha's Vocation."

ORWIG, Clara Enid (C.), 212 So. Ashland Blvd., Chicago 7, Ill.—On Staff Chicago City Mssns., 1946—; b. Toledo, Jan. 5, 1893; d. Albert Orwig and Katherine (Welker). Pub. Schs., Toledo; Chicago Ch. Trng. Sch., 1927. Dss—Feb., 1935, Bp. H. St. G. Tucker. Mssn. Wkr., Archdrny. Blue Ridge, Va., 1927-38; Mssn. Wkr., Dist. Nev., 1938-46.

PARSONS, Ruth May (C.), 212 So. Ashland Blvd., Chicago 7, Ill.—On Staff Chicago City Mssns., 1921—; b. Columbia Cross Roads, Pa., Mar. 1, 1889; d. Mahlon Samuel Parsons and Charlotte Minerva (Vought). Tchrs. Trng. Sch.; N.Y. Trng. Sch. for Deaconesses, 1921. Dss—May, 1921, Bp. T. I. Reese.

PATTERSON, Katrina L. (N.Y.), 248 Madison Rd., Scarsdale, N.Y.—Retired, 1926—; b. Jersey City, N.J., Feb. 9, 1866; d. William Patterson and Mary Thatcher (Thayer). Ch. Schs.; Pub. Schs.; N.Y. Trng. Sch. for Deaconesses, 1906. Dss—May, 1906. Asst. to Bp. Dio. Okla., 7 yrs.; Baltimore, 3 yrs.; N.Y.C., 4 yrs.

PATTERSON, Mary Thayer (N.Y.), 248 Madison Rd., Scarsdale, N.Y.—Retired—; b. Orange, N.J., Mar. 25, 1861; d. William Patterson and Mary Thatcher (Thayer). H. Sch., Plainfield, N.J.; Norm. Coll., Albany, N.Y.; Tchrs. Coll. N. Y. U.; S. Faith's Deaconess Sch., N.Y.; Pd.M., 1895. Dss—Nov., 1895. Publ.: "Charts of the Prayer Book Year."*

PEET, Margaret S. (Conn.), 80 Wethersfield Ave., Hartford, Conn.

PENNOCK, Mabel Adelia (Ma.), 331 Harvard St., Cambridge 39, Mass.—Retired—; b. Cambridge, Mass., Jan. 26, 1876; d. Nathaniel Arthur Pennock and Alice Waitt (Rowe). H. Schs., Boston; Simmons, 2 yrs.; Boston Un., Spec. Std.; S. Faith's N.Y. Trng. Sch. for Deaconesses, (s.c.l.). Dss—May, 1907, Bp. Greer. Par. Wkr., S. Mary's, E. Boston, 1900-05; Par. Dss. S. Geo. Ch., N.Y.C.; Par. Dss. Chr. Ch., Hyde Park, Mass.; On Staff City Mssn., Boston; S. Steph. Ch., Boston; Ch. Ascen., Boston; S. Marg. Ch., Brighton, Mass.; Par. Dss. and Dir. Rel. Educ. S. Pet. Ch., Cambridge, Mass.

PEPPERS, S. Margaret, Route 2, Box 204, Kent, Wash.*

PERCY, Ethel (Vt.), 519 No. Euclid Ave., Ontario, Cal.—Retired—; b. Millbrook, N.Y., May 29, 1867; d. George Rotton and Abbie (Crocker). Priv. Sch.; Wellesley, 2 yrs.; Sorbonne, 1 yr.; Phila. Deaconess Sch., 1914. Dss—Nov., 1914, Bp. C. B. Brewster. Chr. Ch. New Haven, Conn., 1914-16; S. Ign. Ch., N.Y.C., 1916-18; S. John's Ch., Portsmouth, N.H., 1918-27; Dio. Vt., 1927-28; Ponce, P.R., 1928-30.

PETERSON, Anna Josephine (Q.), S. Martha's House, Knoxville, Ill.—Retired, 1933—; b. Galesburg, Ill., Aug. 19, 1880; d. John Peterson and Clara (Kant). Minn. Ch. Trng. Sch. and Deaconess Home, 1904. Dss—July, 1905, Bp. Fawcett. S. Luke's Ch., Germantown, Pa.; Mssy. Dio. Mo.; Mssy. Holy Cross Settlmt., St. Louis; Trin. Ch., Chicago, 2 yrs.; U.T.O. Wkr., Dio. Q., 1907-16 and 1920-33; Coll. Wk., Dio. Q., 1920-33; Ch. Messiah, Detroit, 1918-19; Trin. Ch., Santa Barbara, Cal., 1920.

PETTERSON, Sophjenia (At.), 209 3rd St., N.E., Atlanta, Ga.—Retired—; b. Callao, Peru, Sept. 15, 1872; d. Gustave Pettersson and Wilhelmina (Nelson). Dss—Dec., 1905, Bp. C. K. Nelson.

PHELPS, Katharine Elizabeth (Cal.), Rt. 1, Box 210, Carmel, Cal.—Retired, 1928—; b. New York City, Feb. 27, 1877; d. Dudley Farley Phelps and Louise Lander (Prince). Priv. Sch., Boston; N.Y. Trng. Sch. for Deaconesses, 1905. Dss—May, 1905, Bp. Greer. Prin. S. Hilda's Sch., Wuchang, China, 1905-17; S. Jas. Hosp. and Prin. Sallie Stewart Sch., Anking, China, 1920-28.

PHILIPS, Esther B.*

PITCHER, Caroline Churchill (La.), Lakeland, La.—Retired—; b. Lakeland, La., Aug. 26, 1880; d. George Pitcher and Caroline (Churchill). S. Mary's Sch., Knoxville, Ill.; N.Y. Trng. Sch. for Deaconesses. Dss—May, 1922, Bp. Manning. Mssy. Wkr. Amer. Ch. Mssn., Nanchang, China, 1922-26; Par. Dss. S. Mark's Ch., San Antonio, Tex.; S. Andr. Priory, Honolulu, T.H., 1929-31.

POTTER, Mary Isabelle. Died December, 1948. For data see Edition 1947.

PROPPER, Amelia Marie (L.I.), House of the Holy Comforter, 196th St. and Grand Concourse, New York 58, N.Y.—Retired—; b. Beckman, N.Y., Nov. 10, 1848; d. Seth Townsend and Sarah Elizabeth (Needham). Nursing Sch., Chicago Women's Hosp. Dss—1914.*

PUTNAM, Katharine (Sh.), American Church Mission, Soochow, Shanghai, China—Secy. to Bp. and Dioc. Woman's Wk., 1949—; b. La Crosse, Wis., Sept. 10, 1889; d. William Rice Putnam and Jane (Willard). H. Sch., Rushford, Minn.; Chi., Ph.B., 1913, M.A., 1928; Phila. Ch. Trng. and Deaconess House, 1917. Dss—May, 1920, Bp. Graves. Mssy. Dss. Woman's Wk., Dist. Shanghai, China, 1917-49.

RADFORD, Bertha Rives (Sw.Va.), 2616 Dudley St., Lynchburg, Va.—Retired—; b. Ivy Hill, Va., May 7, 1876; d. Munford Washington Radford and Laura (Somerville). H. Sch., Lynchburg, Va.; Randolph-Macon, 1894-95; S. Faith's Trng. Sch. for Deaconesses. Dss—Sept., 1907, Bp. B. D. Tucker. In Japan, 1908; Chr. Ch., Nelson Co., Va., 1909-13 and 1921-23; S. Thos. Ch., So. Norfolk, Va., 1913-14; Neighborhood House, Fayetteville, N.C., 1915-18; Tchr. Va. Sch., 1918-21; Chr. Ch., Schuyler, Va., 1921-23; S. Phil. Chap., Fayetteville, N.C., 1924-25.

RAMSAY, Lydia Ann (N.Y.), 10th St. & 2nd Ave., New York, N.Y.—Dir. Rel. Educ. S. Mark's Ch.-in-the-Bouwerie, 1947—; b. New York City, Oct. 6, 1905; d. Thomas Ramsay and Harriet (Reburn). H. Sch., N.Y.C.; N.Y. Trng. Sch. for Tchrs., 1927; Hunter Coll., 1927-28, 1929, N.Y. Trng. Sch. for Deaconesses, 1932. Dss—May, 1932, Bp. Manning. Archdrny. Blue Ridge, Va., 1932-34; Asst. Dss. N.Y. Trng. Sch. for Deaconesses, 1934-36 and 1939-42; Ch. Sch. by Mail, Dist. Nev., 1936-38; Rel. Educ., S. John's Ch., Flushing, N.Y., 1938-39; Rur. Wkr., Dio. Me., 1942-44; Rur. Wkr. S. Mary's Ch., Sparta, N.J., 1944-47.

- RANSON, Anna Love** (W. Va.), Harper's Ferry, W. Va.—Retired, 1939—b. Charles Town, W. Va., Sept. 26, 1873; d. Briscoe Baldwin Ranson and Anna Truxton (Forrest). Priv. Tutors; Stevenson Sem., Charles Town; Sch. Dom. Sc., Y.W.C.A., Boston, 1900; N.Y. Trng. Sch. for Deaconesses, 1902; Dss.—Sept., 1904, Bp. Hall for N.Y. Asst. S. Faith's House, N.Y., 1902-04; Mssy. Kawagoe and Sendai, Jap., 1904-21; Dss. S. Matt. Ch., Sunbury, Pa., 1923-25; Mssy. Sendai and Isoyama, Jap., 1925-38.
- REARDEN, Harriet** (L.A.), Mentone Health Haven, Mentone, Cal.—Retired—b. Shawneetown, Ill., May 25, 1863; d. James R. Rearden and Mary Virginia (Howe). Phila. Ch. Trng. and Deaconess House.*
- REDD, Mary Madelyn** (Va.), 2924 Brook St., Richmond, Va.—Nurse and In-c. Rel. Trng. Children's Hosp., 1947—b. Mobile, Ala., Mar. 5, 1907; d. Herman Hubbard Redd and Katherine Clyde (Johnson). Pub. Schs., Mobile; N.Y. Trng. Sch. for Deaconesses. Dss.—Sept., 1937, Bp. McDowell. Ch. Home for Children, Dio. Ala., 1929-35 and 1937-39; Archdrny. Blue Ridge, Va., 1939-46.
- REYNOLDS, Alice** (Nev.), Box 467, Yerington, Nev.—Dss., S. Alban's Chap., 1946—b. St. Louis, Nov. 19, 1890; d. James Patton Reynolds and Mary Catherine (Agar). Pub. Schs., St. Louis; Ch. of Eng. Deaconess House, Toronto, Can., 1920; Wyc., 1920. Dss.—Apr., 1920, Bp. Reeve. Serv. in Can.; Dss. Gr. Ch., St. Louis; Dss. S. Andr. Ch., Battle Mt., Nev.
- RIBBE, Elsie** (H'k.), 281 4th Ave., New York 10, N.Y.*
- ROBINSON, Olive Margaret** (M.), 579 Tooting Lane, Birmingham, Mich.—Dio. Mssy., 1947—b. Harrogate, Eng., Oct. 18, 1899; d. Joseph Robinson and Lillian Kathleen (Allison). Priv. Schs., Eng.; N.Y. Trng. Sch. for Deaconesses. Dss.—Oct., 1936, Bp. H. Page. Rur. Mssy., Dio. M., 1928-43; Dss. S. Jas. Ch., Birmingham, Mich., 1943-47.
- ROUTLEDGE, Margaret Jane** (P.I.), Hyde Park, Ont., Can.—Retired, 1933—b. Hyde Park, Ont., Jan. 12, 1864; d. Thomas Routledge and Jane (Thirlwall). Pub. Schs.; N.Y. Trng. Sch. for Deaconesses. Dss.—Nov., 1904, Bp. Brent. Mssy., Dist. P.I., 1904-33.
- SARGENT, Edna Mitchell** (C.), 212 So. Ashland Blvd., Chicago 7, Ill.—On Staff Chicago City Mssn., 1937—b. Salem, Mass., July 27, 1891; d. Frederic Wilder Sargent and Adelaide Elizabeth (Mitchell). Bowditch Sch., H. Sch., Salem; Boston Un., Sch. Soc. Serv. and Rel. Educ., 1913; Chicago Ch. Trng. Sch., 1926. Dss.—May, 1926, Bp. Anderson. S. Monica's Sch., Des Moines, Ia., 1926-27; Chase House Settlmt., Chicago, 1927-37.
- SAUNDERS, Mary Louise** (Cal.), 2952 Regent St., Berkeley, Cal.—Par. Secy. S. Mark's Par., 1934—b. Suisun, Cal., Dec. 5, 1880; d. Samuel Blanchard Saunders and Carrie Amelia (Hooke). H. Sch., Fairfield, Cal.; San Francisco St. Tchrs. Coll., 1915; Deaconess Trng. Sch. of Pac., 1920. Dss.—May, 1920, Bp. Parsons. Dir. Rel. Educ. S. Mark's Par., Berkeley, Cal., 1920-34.
- SEARLE, Clara**, S. Andrew's Parish House, Addyston, Ohio—b. Susquehanna, Pa., Sept. 1, 1896; d. Edward Raynsford Warner Searle and Margaret (Bedell). Priv. Sch.; H. Sch., Scranton, Pa.; Bus. Coll., Jamestown, N.Y., 1919; N.Y. Trng. Sch. for Deaconesses, 1924. Dss.—May, 1935, Bp. Manning for Be. Par. Wkr. Gr. Ch., Nyack, N.Y., 1935-40; Supt. House Gd. Shpd., Utica, N.Y., 1940-45; Asst. N.Y. Trng. Sch. for Deaconesses, 1945-46.*
- SEMLE, Frances**. Died February 16, 1948. For data see Edition 1947.
- SEYMOUR, Evelyn Elizabeth** (Sa.), St. Faith's House, Salina, Kan.—b. Stamford, Conn., Dec. 22, 1907; d. William Charles Seymour and Grace Edith (Strong). H. Sch., Pittsfield, Mass.; N.Y. Trng. Sch. for Deaconesses, 1938. Dss.—May, 1938, Bp. Manning for W.M.A. Mssy. Archdrny. Blue Ridge, Va., 1938-43 and 1944-45; Soc. Serv. Dept., Episc. E. E. and T. Hosp., Wash., D.C., 1943-44; Wk. in Tomah, Mauston and Sparta, Wis., 1945-47; Dioc. Field Worker, Clear Lake, Wis., 1947-49.
- SHAW, Kate Sibley**. Died October 20, 1949. For data see Edition 1947.
- SIME, Eleanor Irvine**, Episcopal Mission, Ft. Hall, Ida.
- SIMPSON, Clara Helena** (N.Y.), St. Clare's House, Maple Hill, Upper Red Hook, N.Y.—Retired, 1940—b. Montreal, Can., 1866; d. Thomas Simpson and Clara Olivia (Elliott). Dss.—Dec., 1892, Bp. H. C. Potter. Dss. S. Geo. Ch., N.Y.C., 1892-1908; Par. Wk. S. Martha's Chap., Bronx, N.Y., 1908-20; Par. Wk. S. Marg. Ch., Bronx, N.Y., 1920-40.*
- SMITH, Eleanor Pilcher** (C.), 2116 Lincoln St., Evanston, Ill.—Dir. Rur. Educ., Town and Country Coun. and Devotional Secy. Dio. C.—b. Galveston, Tex., Aug. 21, 1884; d. James Arnold Pilcher and Eleanor Sophia (Fitch). Birmingham Conserv. Mus.; N.Y. Trng. Sch. for Deaconesses. Dss.—May, 1926, Bp. Manning. Dir. Chr. Educ. S. Mark's Ch., New Britain, Conn.; On Staff S. Matt. Cathd., Dallas, Tex.; Dir. Chr. Educ. S. Andr. Cathd., Honolulu, T.H.; Par. Wk. Trin. Ch., Watertown, N.Y.; Hd. N.Y. Trng. Sch. for Deaconesses, 1939-42.
- SMITH, Grace Ethel** (N.Mex.), 600 So. Piedras St., El Paso, Tex.—Tchr. and Par. Wkr., 1945—b. London, Eng., Sept. 30, 1887; d. Charles William Woodward Young and Phoebe Alice (Ware). Priv. Schs.; Colmb., summer course, 1945. Dss.—Jan., 1934, Bp. Colmore. M. Arthur Smith (dec.), Dec. 29, 1908. Par. Wkr. All SS. Ch., St. Thomas, V.I., 1931-45.
- SPENCER, Ethel E.** (Md.), Apt. 47-4, Yucca Hights, Victoria, Tex.—Retired, 1945—b. Ontario, Can., June 25, 1878; d. Rev. Percival Lawson Spencer and Sarah Elizabeth (Selby). Bp. Strachan Trng. Sch., Toronto; Trin. Coll., Torr., B.A., 1905; S. Faith's Trng. Sch., N.Y.; U. T. S., Spec. Std. Dss.—Feb., 1914, Bp. Tyler. Waterbury, Conn., 1914; Japanese Mssy., Honolulu, T.H., 1914-16; Rur. Wk., Dio. Conn.; Dir. Rel. Educ. S. Mark's Ch., W. Orange, N.J.; Mssy., Ariz., Jamaica, B.W.I. and Can.; On Staff City Messn., Los Angeles. Publ. "Healing in the Holy Eucharist"; "A Mystical Experience"; "Meditations on the Life of Christ"; Living Ch. "Easter Vision," verse; Arts. and vers.; Los Angeles Churchman and Sharing; Ed.: Child Dept., "Nazarene"; Co-Ed.: "The Deaconess."
- SQUIRES, Florence May Lowes** (U.S.C.), 2200 Marion St., Columbia 2, S.C.—Retired—b. Brantford, Ont., Oct. 12, 1884; d. John Lowes and Margaret (Mordue). Brantford Collgt., Hamilton Nrn., 1902; Gordon Bible Coll., 1908; Hartford Sch., Rel. Fed., 1911; Y. Dir. Sec. Dgs., Apr., 1935, Bp. Finlay. In Rev. Norman L. Squires (dec.), Nov. 11, 1915. Wk. in Congregational Ch.; 1908-12 and Min. same, 1924-38; Dss. S. Matt. Mssn., Columbia, S.C.
- STARNE, A. Gertrude** (Alaska), Quincy, Ill.—Retired.*
- STEIGER, Mary Louise** (L.A.), 542 So. Boyle St., Los Angeles 33, Cal.—Retired, 1938—b. Wash., D.C., Aug. 11, 1852; d. William Tell Steiger and Hannah (Van Patten). S. Mary's Hall, Burlington, N.J. Dss.—Mar., 1907, Bp. J. H. Johnson. Resident, Neighborhood Settlmt., Los Angeles, 1908; On Staff Episc. City Mssn. Soc., 1908-38.
- STEPHENSON, Julia Eleanora** (N.Y.), 8 Saratoga Ave., Cohoes, N.Y.—Retired, 1929—b. New York City, Sept. 9, 1867; d. Robert Stephenson and Julia Harriet (Rogers). Pub. Schs.; N.Y. Trng. Sch. for Deaconesses, 1906. Dss.—May, 1906, Bp. Courtney. Bronx, N.Y., 1906-09; Red Hook, N.Y., 1910-29.
- STEWART, Gertrude** (H'k.), The Leamy, Rourmort Rd., Phila. 19, Pa.—Retired—b. Winfield, Kan., Mar. 26, 1881; d. Archibald Stewart and Margaret (MacWhirter). H. Sch., Rutland, Vt.; Phila. Ch. Trng. and Deaconess House, 1906. Dss.—Mar., 1908, Bp. Roots. Mssy. Tchr. and Evang. Wkr., Hankow, China, 1906-7; Hd. Dio. Phila. Ch. Trng. and Deaconess House, 1927-31; Dioc. Dir. Bible Women's Wk., Hankow, China, 1931-41. Ed.: Var. sch. charts and Outline Bible Studies in Chinese.
- SWINBURNE, Sarah Francis** (Hon.), 2062 So. King St., Honolulu, T.H.—Par. Dss. and In-c. S. Mary's Kindergarten, 1945—b. Tacoma, Wash., Jan. 12, 1893; d. Richard Henry Swinburne and Helen Sneade (Swinburne). Priv. Tutors; Deaconess Trng. Sch. of Pac., 1921. Dss.—Aug., 1922, Bp. Parsons. Gd. Samar. Ch., San Francisco, 1921-25; S. Andr. Cathd., Honolulu, T.H., 1925-31; S. Steph. Ch., Waiialua, Oahu, T.H. 1931-37; S. Eliz. Ch., Honolulu, 1937-44; All SS. Ch. and Chr. Ch., Kauai, T.H., 1944-45.
- TAYLOR, Helen Leslie** (C.), 203 North St., Elgin, Ill.—Dioc. Educ. Asst. Dept. Chr. Educ., 1948—b. Elgin, Ill., Oct. 31, 1908; d. Leonard S. Taylor and Ruth Amanda (Leslie). H. Sch., Elgin. Art Inst., Chicago; N. W., B.A., Colmb., M.A., 1943; S.-W. T. S.; N.Y. Trng. Sch. for Deaconesses. Dss.—Sept., 1943, Bp. Conkling. Asst. Dir. Rel. Educ. S. Clermont Ch., N.Y.C., 1942-43; Sec. Dir. Dept. Chr. Educ., Dio. C., 1943-47. Town and Co. Coun. Corresp. Sch., Dio. C., 1943-49; Dir. Chr. Educ., S. Jas. Ch., Dundee, Ill., 1947-49. Mem. A.G.O.
- THAYER, Muriel Alice** (Cal.), 1160 Euclid Ave., Berkeley 8, Cal.—Visitor Pub. Insts., 1933—b. San Francisco, July 31, 1890; d. Edward John Thayer and Alice Maud (Smith). Pub. Schs., San Francisco; S. Marg. Trng. Sch., 1919. Dss.—Feb., 1919, Bp. W. F. Nichols. Gd. Samar. Mssn., San Francisco, 1919-21; S. John's-in-the-Wilderness, Alakaket, Alaska, 1921-24; S. Andr. Home for Boys, San Francisco, 1925-29; Mssn., King City, Cal., 1929-33.
- THOMPSON, Amy Greer** (N.Y.), 452 Herkimer St., Brooklyn 13, N.Y.—Retired—b. Wash., D.C.; d. Gilbert Thompson and Mary Frances (McNeill). Priv. and Pub. Schs.; Geo. Wash. Un.; S. Faith's Trng. Sch. for Deaconesses. Dss.—May, 1914. Wk. among foreign-born, Gr. Chap., N.Y.C.; Dioc. Mssns. St. Louis; Dioc. Mssns., Bronx, N.Y.; Dss. Chr. Ch., Red Hook, N.Y. Secy. Exec. Com., Natl. Conf. Dss.; Mem. Bd. Trust. Chr. Ch., Red Hook, N.Y. Form. Pres. Alumnae Assn., N.Y. Trng. Sch.

THOMPSON, Anne Kathleen (Alaska), St. Mark's Mission, Nenana, Alaska.*

THOMSON, Ruby Helen (Conn.), St. Hilda's House, 80 Broadway, New Haven, Conn.—Dss. Chr. Ch., 1921—, b. New Haven, Conn., Aug. 5, 1885; d. David William Thomson and Sarah Bird (Woodruff). H. Sch.; Kindergarten Trng. Sch.

TILESTON, Mary Wilder (Pa.), 25 No. Westmoreland Ave., Tucson, Ariz.—Dss. S. Andr. Ch., 1945—, b. Salem, Mass., July 7, 1866; d. John Boies Tileston and Mary Wilder (Foote). H. Sch., Salem; Radcliffe, B.A. Dss—May, 1909, Bp. Whitaker. Dss. Dios.: Conn., W. Ma., N.C. and Vt.*

TRASK, Elizabeth Reed Eastman (Me.), 66 School St., Gardiner, Me.—In-c. Rel. Educ. Wk., Chr. Ch., Gardiner and Rur. Wk. S. Andr. Ch., Pittston and S. John's Ch., Dresden Mills, 1938—, b. Greenfield, Mass., Nov. 21, 1886; d. John Cotton Eastman and Lucy Ashmun (Hooker). Froebel Inst., Lansdowne, Pa.; N.Y. Trng. Sch. for Deaconesses, 1929. Dss—May, 1929, Bp. Manning. m. Herbert Albert Trask (dec.), Nov. 8, 1915. Rur. Mssy. Wk., Dio. R.I., 1929-37.

TRUESDELL, Mary Parish (Q.), Moline, Ill.—Dir. Rel. Educ., Chr. Ch., Moline, 1943—, b. Chicago, Jan. 14, 1894; d. Clarence Henry Truesdell and Jennie (Browne). H. Sch., Waupaca, Wis.; Milwaukee-Downer Coll., B.S., 1916; Phila. Ch. Trng. and Deaconess House, 1918; Palmer Sch. Chiropractic, Davenport, Ia., D.C., 1937. Dss—May, 1919, Bp. Rhinelander. Asst. Phila. Ch. Trng. and Deaconess House, 1918-19; Par. Dss. Pro-Cathd. S. Mary, Phila., 1919-22; Rur. Mssy. Allegany Co. Mssn., Belmont, N.Y., 1922-25; Dir. Rel. Educ., S. Andr. Ch., Rochester, N.Y., 1925-27; Tchr. Rel. Educ. S. Faith's Sch., Saratoga Springs, N.Y., 1927-28; Par. Asst. Trin. Cathd., Davenport, Ia., 1939-42.

TUCKER, Anne Ursula (S.Va.), Box 1, Goochland, Va.—On Staff St. Industl. Farm for Women, 1945—, b. Brunswick Co., Va., July 10, 1885; d. Henry Williamson Tucker and Louisa Scott (Nelson). H. Sch., Danville, Va.; Randolph-Macon Inst.; Un. Va.; N.Y. Trng. Sch. for Deaconesses. Dss—May, 1931, Bp. Thomson. Jackson-Feild Episc. Home, Va., 1931-32; Grubb Hill, Va., 1932-33; Asst. Supt. St. Industl. Farm for Women, Va., 1933-40; Secy. to Hd. Blue Ridge Sch., Va., 1942-44; Nurse, Episc. Ch. Home, Richmond, Va., 1944-45.

TURNER, Edna A.—*

WARD, Mary Frances (Ariz.), 501 No. 18 St., Phoenix, Ariz.—Dir. Ch. Sch. by Mail, Dist. Ariz., 1945—, b. Lonaconing, Md., July 9, 1899; d. Samuel Vinent Blake Ward and Margaret Marshall (Stewart). Phila. Ch. Trng. and Deaconess House, 1925. Dss—Nov., 1935, Bp. Wyatt-Brown. S. Martha's Settlmt. House, Phila., 1925-26; House Mother Bethesda Sch. for Girls, Phila., 1927-29; Chr. Ch., Williamsport, Pa., 1929-36; Phila. City Mssn. and Dir. Rel. Educ., Sleighton Farm Sch. for Girls, 1936-39; Mssy. to Indians, Ethete, Wyo., 1939-42.

WEAVER, Dorothy Esther Decius (C.), 212 So. Ash-

land Blvd., Chicago 7, Ill.—Dss. On Staff City Mssns., 1916—, b. Phila., Sept. 16, 1893; d. Frank Craven Weaver and Hannah (Decius). Phila. Ch. Trng. Sch. and Deaconess House. Dss—Dec., 1917, Bp. Anderson.

WEST, Mary Clelland (N.Y.), 2914 Broadway, New York 25, N.Y.—Retired, 1946—, b. St. Joseph, Mo., June 1, 1875; d. Charles Edward West and Celia (Clelland). N.Y. Trng. Sch. for Deaconesses, 1909. Dss—Oct., 1909, Bp. Greer. S. John's Ch., Troy, N.Y., 1909-10; S. Andr. Mssn., Canton, N.C., 1910-12; S. Paul's Ch., Paterson, N.J., 1913-16; Ch. Messiah, Rhinebeck, 1916-21; Ch. Holy Trin., N.Y.C., 1921-25; Exec. Secy. G. F. S., Dio. N.Y., 1926-33; S. Pet. Ch., Morristown, N.Y., 1934-37; Sacristan Cathd. S. John-the-Div., N.Y.C., 1940-45.

WHITFORD, Susan Annette Brice (Ala.), 3331 Old Shell Rd., Spring Hill, Ala.—Retired, 1945—, b. Chester, S.C., Aug. 22, 1877; d. Charles Strong Brice and Susan Taylor (Hooper). H. Sch. Dss—Dec., 1929, Bp. McDowell. Matron, Ch. Home, Mobile, Ala., 1924-46.

WILLIAMS, Maria Page (Sw.Va.), Caryswood, Berryville, Va.—Retired, 1937—, b. Lynchburg, Va., Aug. 11, 1875; d. James Peter Williams and Anna Page (Kinckle). Pub. and Priv. Schs., Lynchburg; N.Y. Trng. Sch. for Deaconesses. Dss—May, 1911, Bp. Greer. Dss-in-c. S. Mark's Mssn., Dante, Va., 1911-37.

WILLSON, Grace Elizabeth (C.), 212 So. Ashland Blvd., Chicago 7, Ill.—On Staff City Mssn., 1924—, b. Kittanning, Pa., Oct. 9, 1882; d. Rev. William White Wilson and Irene Mayhew (Ladd). Steven Priv. Sch., Chicago; Chi.; Phila. Ch. Trng. and Deaconess House, 1916. Dss—Dec., 1917, Par. Wk. Ch. Epiph., Chicago, 1916-24.

WINSER, Nathalie E. (N.Y.), 27 Park Place, Bloomfield, N.J.—, b. Saxe-Coburg Gotha, Ger.; d. Henry J. Winsler and Edith M. (Cox). Tutors and Priv. Schs.; N.Y. Trng. Sch. for Deaconesses. Dss—Sept., 1907, Bp. Greer. Bronx Ch. House, N.Y., 1907-08; Par. Dss. Chr. Ch., N.Y., 1908-13 and 1914-15; Dss-in-c. S. Geo. Ch., N.Y.C., 1913-14; Secy. to Bp. Dio. N.Y., 1915-20; Par. Dss. Christ's Ch., Rye, N.Y., 1921-26; Par. Visitor Trin. Cathd. Ch., Newark, N.J., 1933-35; Dir. Rel. Educ., Chr. Ch., Ridgewood, N.J., 1935-36; Dir. Rel. Educ., Chr. Ch., Westport, Conn., 1937-38; Par. Visitor S. Luke's Ch., Montclair, N.J., 1938-46.

WITHERS, Helen (W.Ma.), Christ Church Hosp., Phila. 31, Pa.—Retired—, b. Bloomington, Ill., Jan. 19, 1856; d. William Price Withers and Mary Elizabeth (Coles). H. Sch., Bloomington; Chi.; N.Y. Trng. Sch. for Deaconesses, 1899. Dss—1899. Dss., Dio. Mont., 1899-1916; Par. Dss. All SS. Ch., Worcester, Mass., 1917-18; Dss. in The Berkshires, Mass., 1918-24.

WOOD, Katherine (At.), 75 Ponce de Leon Ave., Atlanta, Ga.—Retired—, b. Atlanta, Ga., 1874; d. Tandy Sylvester Wood and Mary Elizabeth (Crew). Shorter Coll.; S. Faith's Trng. Sch., N.Y. Dss—Bp. C. K. Nelson. All SS. Ch., Atlanta, Ga., 40 yrs.

YOUNG, Viola. Died December 27, 1947. For data see Edition 1947.

BEXLEY HALL

The Divinity School of Kenyon College

GAMBIER, OHIO

GORDON KEITH CHALMERS, M.A., (Oxon.), PH.D., LL.D., LITT.D., L.H.D., President.

THE VERY REV. CORWIN CARLYLE ROACH, B.D., PH.D., *Professor of Old Testament, Dean and Registrar.*

THE REV. WILLIAM CLINTON SEITZ, A.M., S.T.D., *Professor of Polity, Canon Law, and Religious Education, Secretary and Librarian.*

RICHARD GEORGE SALOMON, A.M., PH.D., *Professor of Church History.*

THE REV. JOHN ROSE STALKER, B.D., D.D., *Professor of Practical Theology and Rural Work.*

THE REV. OSCAR JACOB FRANK SEITZ, B.A., TH.D., *Associate Professor of New Testament.*

THE REV. CLEMENT WILLIAM WELSH, B.A., B.D., *Assistant Professor of Systematic Theology.*

..... *Lecturer in Speech.*

THE RT. REV. BEVERLEY DANDRIDGE TUCKER, M.A. (Oxon.), D.D., LL.D., S.T.D., *Lecturer on Pastoral Theology.*

THE RT. REV. HENRY WISE HOBSON, D.D., *Lecturer on the Program of the Church.*

PAUL SCHWARTZ, PH.D., UNIVERSITY OF VIENNA, *Lecturer on Church Music.*

Bexley Hall as the Divinity School of Kenyon College offers its students the additional resources of the College including use of the combined libraries, admission to advanced undergraduate courses, and to a wide range of special lectures. For catalogue and information, address the Dean, Bexley Hall, Gambier, Ohio.

BERKELEY DIVINITY SCHOOL

(Affiliated with Yale University)

NEW HAVEN, CONN.

FACULTY

THE REV. PERCY LINWOOD URBAN, B.D., M.A., S.T.D., Dean, Professor of Systematic Theology

THE REV. HAROLD BELSHAW, B.D., S.T.D., Professor of Pastoral Theology

THE REV. ROBERT CLAUDE DENTAN, B.D., Ph.D., Professor of the Literature and Interpretation of the Old Testament.

THE REV. EDWARD ROCHIE HARDY, JR., B.D., S.T.M., Ph.D., Professor of Church History

THE REV. ELMER JAY COOK, B. Litt. (Oxon.), B.D., Ph.D., Professor of the Literature and Interpretation of the New Testament

THE REV. JOHN CHAUNCY LINSLEY, D.D., Lecturer in Pastoral Theology and Warden of the Hostel.

THE REV. THOMAS SPARKS CLINE, B.D., D.D., Lecturer in Moral Theology.

THE REV. CANON ALAN RICHARDSON, B.D., M.A. (Oxon.), English Lecturer and Visiting Professor of Apologetics. Fall Term 1949-50

THE RT. REV. HAROLD EDWARD WYNN, M.A., D.D., (Cantab.), English Lecturer and Visiting Professor of Modern Church History. Fall Term 1950-51.

THE REV. CANON GEORGE W. BRIGGS, M.A., (Cantab.), Lecturer in Liturgies. Spring Term 1949-50

THE RT. REV. FREDERICK G. BUDLONG, B.D., D.D., S.T.D., Lecturer in the Department of Pastoral Theology. (The Pastoral Ministry)

THE RT. REV. WALTER HENRY GRAY, B.D., D.D., S.T.D., Lecturer in the Department of Pastoral Theology. (The Organization of the Church)

THE REV. CHARLES LAWSON WILLARD, JR., B.D., Lecturer in the Department of Pastoral Theology. (Parochial Finance)

MR. GEORGE HUNTINGTON BYLES, Mus.B., Lecturer in Church Music and Choir Director

Affiliation with Yale University secures for all students the privilege of electing any courses at the Yale Divinity School, and access to the libraries, Health Service and other facilities of the University "upon the same terms as those upon which such access is afforded to students of the Yale Divinity School."

Accredited by the American Association of Theological Schools.

For catalogue and other information address The Dean

38 Hillhouse Avenue

New Haven 11, Connecticut

CARLETON COLLEGE

LAURENCE M. GOULD, *President*

Carleton College, a coeducational liberal arts college located at Northfield, Minnesota, is recognized as the Episcopal Church College of Minnesota.

Carleton offers courses in twenty-two departments. The faculty is made up of over one hundred teachers trained in the best American and foreign universities.

It is recommended that application for admission be made in advance of the applicant's last semester in high school.

For information address:

DIRECTOR OF ADMISSIONS

4 LEIGHTON HALL

NORTHFIELD, MINNESOTA

The Colleges of the Seneca

HOBART and WILLIAM SMITH COLLEGES **GENEVA, NEW YORK**

HOBART COLLEGE (for men) is the oldest college affiliated with the Episcopal Church in America. Approved by all principal accrediting agencies, Hobart offers young men a liberal education in the finest tradition of the Church. Undergraduate work leads to the Bachelor of Arts (B.A.) or to the Bachelor of Science (B.S.) degree. The college, founded in 1822 by the Rt. Rev. John Henry Hobart, Bishop of New York, grew out of Geneva Academy, established in 1796.

WILLIAM SMITH COLLEGE (for women), established in 1908, is an equal partner with Hobart in the Colleges of the Seneca, offers the same degrees for young women that Hobart offers for men, and shares the same faculty, library and laboratories. It is located on its own campus on a hill overlooking Seneca Lake.

FOR ADDITIONAL INFORMATION about either college address the Dean of the College in which you are interested.

The Protestant Episcopal Theological Seminary in Virginia

Alexandria, Virginia

- | | |
|---|--|
| The Rev. Stanley Brown-Serman, D.D., S.T.D.,
<i>Dean and Professor of New Testament Language and Literature.</i> | The Rev. W. Russell Bowie, D.D., S.T.D., LL.D.,
<i>Professor of Homiletics.</i> |
| The Rev. Wallace E. Rollins, D.D.,
<i>Dean Emeritus.</i> | The Rev. Jesse M. Trotter, B.D.,
<i>Associate Professor of Apologetics and Homiletics.</i> |
| The Very Rev. Alexander C. Zabriskie, S.T.D., D.D.,
<i>Professor of Church History.</i> | The Rev. Kenneth E. Heim, S.T.M.,
<i>Associate Professor of Church History and Music.</i> |
| The Rev. Robert O. Kevin, Ph.D.,
<i>Professor of Old Testament Language and Literature.</i> | The Rev. William Anthony Clebsch, B.D.,
<i>Instructor in Ecclesiastical History.</i> |
| The Rev. Albert T. Mollegen, D.D.,
<i>Professor of Christian Ethics.</i> | The Rev. Edward L. Merrow, B.D.,
<i>Visiting Instructor in Public Reading and Speaking.</i> |
| The Rev. Reuel L. Howe, S.T.D.,
<i>Professor of Pastoral Theology.</i> | The Rev. Ernest E. Bruder, B.D.,
<i>Visiting Instructor in Pastoral Theology.</i> |
| The Rev. Clifford L. Stanley, Th.D.,
<i>Professor of Systematic Theology.</i> | The Rev. E. Felix Kloman, D.D.,
<i>Visiting Instructor in Pastoral Theology.</i> |
| The Rev. Robert A. Goodwin, D.D.,
<i>Professor of Biblical Literature.</i> | Mrs. Harold C. Kelleran,
<i>Visiting Instructor in Religious Education.</i> |

127th Year

The academic year covers the entire twelve months. The First and Second Terms are spent in residence in the Seminary pursuing academic disciplines; the Third (Summer Term), except in certain special cases, in field-work and pastoral clinical training.

For catalogue, address the Dean.

SEABURY-WESTERN THEOLOGICAL SEMINARY

Evanston, Illinois

A Theological School formed by the union of Western Theological Seminary and Seabury Divinity School

- THE VERY REV. ALDEN DREW KELLEY, M.A., D.D., S.T.D., *President and Dean; Professor of the Philosophy of Religion.*
- THE REV. PERCY VARNEY NORWOOD, Ph.D., S.T.D., *Professor of Ecclesiastical History; Lecturer in Liturgics and Missions; Assistant Dean.*
- THE REV. PAUL STEVENS KRAMER, Ph.D., *Henry Benjamin Whipple Professor of Systematic Theology.*
- THE REV. HOWARD HENRY HASSINGER, S.T.D., *Professor of Ethics and Moral Theology; Houghteling Lecturer in Pastoral Theology; Lecturer in Polity and Canon Law; Chaplain.*
- THE REV. WALTER C. KLEIN, Ph.D., Th.D., *Lydia B. Hibbard Professor in Old Testament Literature and Languages.*
- THE REV. HOLT HUTTON GRAHAM, M.A., S.T.M., *Assistant Professor of New Testament Literature and Languages; Lecturer in Homiletics.*
- THE REV. JOSEPH G. MOORE, M.A., B.D., *Assistant Professor of Practical Theology and William G. Hibbard, Jr. Lecturer in Christian Social Work; Director of Training.*
- THE REV. E. DARGAN BUTT, S.T.M., *Assistant Professor of Practical Theology; Lecturer in Rural Work; Associate Director of Training.*
- THE REV. JULES L. MOREAU, B.A., S.T.B., *Instructor in New Testament Literature and Languages; Acting Curator of the Hibbard Memorial Library.*
- THE REV. FRANCIS W. VOELCKER, M.A., B.D., *Instructor in Religious Education, Lecturer in Practical Theology, Assistant Director of Training.*
- MR. NOAH FEHL, M.A., B.D., *Instructor in Philosophy of Religion and Lecturer in the History of Religion.*
- MR. KENNETH G. HANCE, Ph.D., *School of Speech, Northwestern University, Lecturer in Speech.*
- MR. THOMAS MATTHEWS, F.A.G.O., *Director of Music.*
- THE REV. ROBERT LEONARD MILLER, A.B., B.D., *Rector, Church of Atonement, Chicago, Instructor in Homiletics.*
- THE REV. ROCKWELL SMITH, Ph.D., *Garrett Biblical Institute, Lecturer in Rural Church Work.*

Located near and affiliated with Northwestern University. Students have the privilege of electing courses leading to advanced degrees in the University as well as to theological degrees in the Seminary. For information address the Dean, 600 Haven Street, Evanston.

The General Theological Seminary

CHELSEA SQUARE, NEW YORK CITY

Under the Control of the General Convention



Three-year undergraduate course of prescribed and elective study.

Fourth year course for advanced work in Theology, open to graduates of this and other Theological Seminaries.

Provision for more advanced work, leading to degrees of S.T.M. and D.Th.

Students have access to the Columbia University and New York Historical Society Libraries, as well as to the public libraries of the city. Upper classmen and graduate students may also attend courses in Columbia University and the New York University.

Academic year begins on the fourth Wednesday in September.



For Catalogue and Further Details Address

The Dean

1 Chelsea Square

New York 11, N.Y.

Episcopal Theological School

CAMBRIDGE, MASSACHUSETTS

Rev. CHARLES LINCOLN TAYLOR, JR., M.A., TH.D., D.D., Dean, Professor of the Literature and Interpretation of the Old Testament.

Rev. HENRY BRADFORD WASHBURN, A.B., D.D., LL.D., LITT.D., Dean Emeritus.

Rev. WILLIAM HENRY PAINE HATCH, PH.D., D.D., TH.D., Edmund Swett Rousmaniere Professor of the Literature and Interpretation of the New Testament, Emeritus.

Rev. FREDERICK WILLIAM DILLISTONE, M.A., D.D., Professor of Theology.

Rev. JOSEPH FRANCIS FLETCHER, A.B., S.T.D., Professor of Pastoral Theology and Social Studies and Director of Clinical Courses.

Rev. MASSEY HAMILTON SHEPHERD, JR., B.D., PH.D., William Reed Huntington Professor of Church History.

Rev. SHERMAN ELDRIDGE JOHNSON, PH.D., S.T.D., Edmund Swett Rousmaniere Professor of the Literature and Interpretation of the New Testament.

Rev. WILLIAM JOHN WOLF, A.B., S.T.M., TH.D., Assistant Professor of Theology; Secretary of the Faculty.

Rev. CHARLES HENRY BUCK, JR., B.D., PH.D., Assistant Professor of the New Testament.

Rev. ROLLIN JONATHAN FAIRBANKS, A.B., B.D., Assistant Professor of Pastoral Theology and William Lawrence Director of Field Work.

Rev. PITT SAWYER WILLAND, A.M., B.D., Instructor in the Old Testament.

Rev. CHARLES W. F. SMITH, A.B., B.D., Lecturer on Homiletics.

Rev. THEODORE PARKER FERRIS, A.B., S.T.B., D.D., Lecturer on Homiletics.

Rev. DAVID ROBERT HUNTER, A.B., B.D., Lecturer on Pastoral Theology.

Rev. CUTHBERT FOWLER, M.A., B.D., Lecturer on Church Music.

Mr. CLIFTON LUNT, Lecturer on Voice in Reading and Speaking.

Mr. WILLIAM FRASER RUSSELL, A.M., Choir Director.

Mr. RICHARD GILMORE APPEL, A.M., Organist.

THE DIVINITY SCHOOL

in Philadelphia

42nd and Spruce Sts.

THE VERY REV. FRANK D. GIFFORD, Ph.D., S.T.D., DEAN

Undergraduate Course of three years leading to the Degree of Th.B.

The Department of Women (formerly the Church Training and Deaconess School). A two-year Course leading to the Degree of Master of Religious Education.

Graduate Department leading to Degrees of Master of Theology (Th.M.) and Doctor of Theology (Th.D.) in course.

For more than ninety years The Divinity School has given the Church many of its leading Bishops, Priests and Educators. Today it is eminently equipped to educate and train Pastors and Scholars for a modern World.

ADDRESS ALL COMMUNICATIONS TO THE DEAN

*The Church Moves Forward in
Christian Higher Education
at
Canterbury College*



You will be interested in

CANTERBURY COLLEGE

Because Canterbury, for 4 years has provided a rapidly growing student body with a religious, cultural, and scientific education at reasonable cost.

Because Canterbury is traditionally a friendly school, maintaining the highest democratic ideals in both student and student-faculty relationships.

Because Canterbury offers opportunity for thorough training in 5 major divisions.

Because its classrooms, libraries, and laboratories provide opportunity for individual study and research, organized student activities provide training in leadership and citizenship.

Because Canterbury maintains a comfortable, low-cost rooming and boarding program for both men and women students.

Because in providing practical, scientific education with adequate background in cultural subjects, and the precepts of education and religion, Canterbury prepares graduates to work and live successfully and happily in a democratic society.

Because Canterbury has an exceptionally high Ph.D. to student ratio, providing each student with highly qualified and personalized instruction.

Because Canterbury has as its educational philosophy the integration of the spiritual, mental, and the physical in the lives of its students into a creative, purposeful, and orderly being

SUMMER SESSION: June 11-August 12, 1950.

FALL SEMESTER begins September 14, 1950.

Applications for Summer School and Fall Semester now being received.

For further information write:

THE REGISTRAR, CANTERBURY COLLEGE, DANVILLE, INDIANA

CANTERBURY COLLEGE offers a good Education in a Christian Environment

A co-educational, liberal arts, Church-centered college, with a good reputation.

Courses of study in departments which have been developed by outstanding educators.

Local sororities, fraternities, and independent groups provide social activities for students.

A well-developed physical education program meets the interests and needs of all students.

Satisfactory preparation is offered for graduate work at all universities. Transference of work to other colleges, universities, or professional schools is achieved without loss of credit or time.

Majors in Education, all liberal arts and pre-professional subject areas including:

Business, Physical Education, History, Music, Philosophy, Sociology, English, Biological Science, Physical Science, Languages (including Greek, Latin, Polish, Russian, French, Spanish, German), Pre-engineering, Pre-legal, Pre-medical, Pre-dental, Pre-nursing.

A campus whose atmosphere is Christian and friendly.

Since 1946 Canterbury College (and for 67 years, Central Normal College) has been training men and women for leadership in useful and helpful occupations. Technicians, business men, educators, physicians, attorneys, seminarians, musicians, scientists, journalists, authors, bankers, librarians, and homemakers are among the Canterbury alumni who are making their contributions to their fellowmen. Their records prove that Canterbury is effectively preparing her students for future usefulness.

Virginia Episcopal School

Lynchburg, Virginia

The Full Stature of Manhood

A Church school for boys beginning at the eighth grade and continuing until they are ready for college. Healthful location in the foothills of the Blue Ridge Mountains. Full athletic program. Graduates uniformly successful in many colleges and universities.

✦

For catalogue, address

The Headmaster

Church Divinity School of the Pacific

✦

(Affiliations with the Pacific School of Religion and other Seminaries)

The Official Seminary of the Church in
the West

✦

Inquiries of

REV. HENRY H. SHIRES, *Dean*

2451 RIDGE ROAD

BERKELEY, CALIFORNIA

Catalogue on Request

BARD COLLEGE

FORMERLY ST. STEPHEN'S

**A Coeducational
College of Liberal
Arts and Sciences**

✦

Founded 1860

✦

For catalogue and further information write to The Director of Admissions, Bard College, Annandale-on-Hudson, New York.

The School of Theology

of the

University of the South

Sewanee, Tennessee

For Catalogue and other information address the Dean.

SOCIETY OF ST. JOHN THE EVANGELIST

(COWLEY FATHERS)

A MANUAL FOR PRIESTS. The perfect complement to the Book of Common Prayer. Over 280 pages. Cloth, round corners, red edges, four ribbon markers. **\$2.00**
Deluxe edition, in fine morocco. **\$8.00**

COWLEY. Quarterly Magazine of subjects missionary and religious, carefully written Book Reviews. Annual subscription **\$1.00**

FATHER FIELD'S PRAYER BOOK. (A Book of Prayers for all Churchmen.) For half a century this has been a favorite devotional manual. Strong paper covers, 54 pages. **\$.25**

Complete List of Publications on application.

ADDRESS:

The Secretary of Publications
980 Memorial Drive
Cambridge 38 Massachusetts

The Guild of All Souls

A Prayer Guild of Priests and Laity (men and women) within the Episcopal Church which seeks to promote the Church's teaching in regard to the Faithful Departed; to pray for the dead especially the departed members of the Guild, who are remembered by name on each anniversary; to encourage Christian customs in the burial of the dead, and to urge celebrations of the Holy Sacrifice of the Mass, especially at the time of burial, and according to the Propers appointed in the Book of Common Prayer.

The Guild also aids struggling Parishes and Missions in providing proper Vestments for Requiem Masses, and publishes and distributes literature pertaining both to the Catholic Faith and to the life and work of the Guild.

For further information, address the Superior General,

The Rev. Franklin Joiner, D.D.
2013 Apple Tree Street
Philadelphia 3, Pa.

THE FELLOWSHIP OF ST. LUKE

Offers Information on

**CHRISTIAN HEALING
IN THE CHURCH**

- (a) Prayer Groups
- (b) Parish Clinics
- (c) Books on Healing
- (d) Books on Pastoral Psychology.

Send for Free Sample Copy of SHARING, only Magazine in our Church devoted to Spiritual Healing. Issued monthly at \$1.00 per year (eighteenth year of publication). Edited by the Rev. John Gayner Banks, D.S.T.

This work is recommended by many Bishops and Clergy of the Church.

Address The Secretary

Fellowship of St. Luke

2243 Front St. San Diego 1, Cal.

ST. LUKE'S HOSPITAL SCHOOL OF NURSING NEW YORK, N. Y.



Offers a 3 year course in nursing to high school and college graduates. College graduates may be admitted with 9 months advanced credit allowance. For further information write to The Director of Nursing, St. Luke's Hospital, 421 West 113th St., New York 25, N. Y.

THE EVANGELICAL EDUCATION SOCIETY

OF THE PROTESTANT EPISCOPAL CHURCH, Incorporated November 1, 1869

Office, THE PLATT, 130 S. 22nd Street, Philadelphia 3, Pa.

AIDS STUDENTS FOR THE MINISTRY and CIRCULATES AND
DISTRIBUTES EVANGELICAL LITERATURE

President, WM. STARR MYERS, Ph.D.

General Secretary, REV. JOHN KNIGHT SHRYOCK, Ph.D.

Active Vice-President, REV. CHAS. W. CLASH, D.D.

Treasurer, J. LEWIS ARMSTRONG

Counsel, PERCIVAL H. GRANGER

The Society has aided over fourteen hundred men to enter the Ministry of the Church.

Students in need of aid should apply to the General Secretary before April 15th

FORM OF BEQUEST

I give, bequeath and devise to "The Evangelical Education Society of the Protestant Episcopal Church," _____ Dollars (or Real Estate insert description here) to be used for the general purposes of the Society (or, state the terms of any specific trust the donor prefers).

COPY OF ANNUAL REPORT SENT UPON REQUEST

LOOK AT THE RECORD

Insurance must not be left to blind chance. What has been helps to determine what shall be 233 years of outstanding service speak eloquently to ministers on behalf of their own Fund.

Owners of policies testify to the generosity of the

PRESBYTERIAN MINISTERS' FUND

Insurance for all Protestant Ministers
Their Families and Seminary Students

ALEXANDER MACKIE, *President*

The First Life Insurance Company in America

Founded 1717, Chartered in 1759 by the Penns

Home Office

1805 Walnut Street
Philadelphia 3, Penna.

Boston Office

14 Beacon St.
Boston 8, Mass.

St. Louis Office

1202 Arcade Bldg.
St. Louis 1, Mo.

Atlanta Office

1415 Candler Bldg.
Atlanta 3, Ga.

"MORE THAN A BUSINESS—AN INSTITUTION!"

THE RETIRING FUND FOR DEACONESSSES

OF THE PROTESTANT EPISCOPAL CHURCH IN THE UNITED STATES OF AMERICA
(Incorporated under Laws of New York)

This corporation maintains the only benefit fund for all the Deaconesses of the Church. Deaconesses are not included in The Church Pension Fund and many have grown old and ailing in the service of the Church.

Please give to this important work.

Your contributions and all correspondence regarding gifts and bequests for the benefit fund may be directed to:

Joseph P. Smyth, Jr., Esq., Treasurer

230 Park Avenue

New York, 17, N. Y.

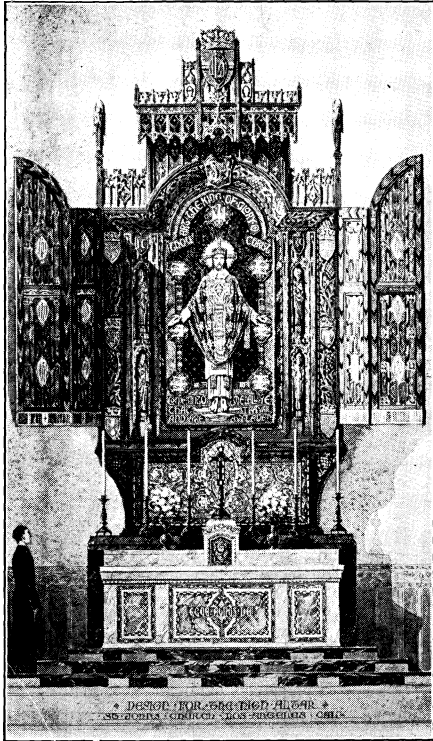

ALTAR AND TRIPTYCH
 MARBLE, MOSAIC AND CARVED WOOD
 ST. JOHN'S CHURCH, LOS ANGELES, CALIF.

CHURCH DECORATIONS
 AND APPOINTMENTS

CEMETERY MEMORIALS

MEMORIAL AND COM-
 MEMORATIVE TABLETS

STAINED GLASS & MOSAIC

LOUIS RIEDINGER

Formerly of
 CALVERT, HERRICK & RIEDINGER
Incorporated

26 SOUTH 15th AVE. MOUNT VERNON, N. Y.



R. Geissler, Inc.

28 East 22nd Street, New York City

EVERY PHASE OF CHURCH FURNISHINGS

Correct design and expert craftsmanship in all items. Stained glass windows, altars and reredos in wood and stone, altar brasses, sterling silver. Write us of your requirements. We are always glad to submit our designs and quotations.



BETHESDA-
BY-THE SEA
PALM BEACH

NORTH AVENUE
PRESBYTERIAN
CHURCH
NEW ROCHELLE



CHRIST
CHURCH
BAY RIDGE
BROOKLYN
NEW YORK

ST. ANDREW'S
DUNE CHURCH
SOUTHAMPTON

JAMES POWELL & SONS
(WHITEFRIARS) LIMITED
WEALDSTONE MIDDX., ENGLAND

Established 1680

STAINED
GLASS

A LIST OF CHURCHES WHERE EXAM-
PLS OF OUR WORK MAY BE SEEN
WILL BE SENT ON APPLICATION



DISTINCTIVE DESIGNS FOR INDIVIDUAL REQUIREMENTS

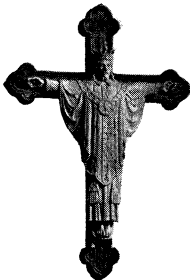

Leslie H. Nobbs

536 Madison Avenue, New York 22

•
**ALTARS • TABERNACLES • REREDOS
SHRINES • PULPITS • COMMUNION RAILS
ALL CHURCH APPOINTMENTS**

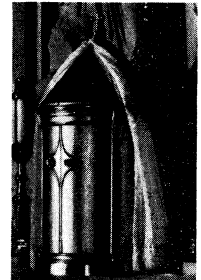

DRAPERIES

DOSSALS

ROPE RAILINGS

SCENERY

CURTAIN TRACKS

Specialists for the past 31 years in planning and executing dignified interior decorations.

Stage Settings for amateur and professional productions are available for rental and sale.

NOVELTY SCENIC STUDIOS, Inc.

Phone: Circle 6-8656

32-34 W. 60th St., New York City

"THE SIGN OF TOMORROW"

THE ALL-METAL "NEON BULLETIN BOARD" IS FOR THE MASSIVE CATHEDRAL OR SMALL CHAPEL, CITY OR COUNTRY

Specifications: 71"x42½"x8½"; Wt. 330 lbs. Closed waterproof front. Back removable, no hinges, locked when in place. Standards are 2½". Four feet for ground base. Hangers when attached to building. Also constructed so to encase in stone or pillars. Price quoted for special design or larger size on request. Name of church and pastor on frosted glass, white neon flows behind it. White or soft blue neon around face, inclosed. 216 black 2" letters, also 36 words mostly used. Finished in black, brown, green, and silver gray rufcoat cement. Automatic Tyme Clock to turn neon on and off.

"SUPREME VALUE" FOR YOUR MONEY PLUS DURABILITY, QUALITY, AND BEAUTY

Complete, \$189.75. Terms: \$95.00 with order, balance on delivery, F.O.B.

For Further Information, Write

THE NEON BULLETIN BOARD

Office and Factory:
RICHMOND, INDIANA, P. O. Box 67



No. 301 Dome Top.
No. 300 Semi-Gothic Top.
No. 302 English Pointed Top.
No. 304 Rectilinear Top.
1x4 inch Copper Memorial Plate under Cross, 15 cents per letter.

Complete Stage Equipment

Scenery, Draperies, Stage Curtains, Cycloramas,
Velour, Rope Railings, Lighting Equipment, Dossal Curtains

CATALOGUE UPON REQUEST

Stage Settings for RENT

ART CRAFT THEATRE EQUIPMENT CO.

LU-2-1660

108 West 46th Street, New York City



CLERGY & CHOIR VESTMENTS

CASSOCKS — STOLES — ALTAR CLOTHS
SURPLICES — COTTAS — BISHOP'S ROBES
PRIEST CLOAKS — BIRETTAS — RABATS

Custom Tailoring - Academic Gowns - Hoods - Caps

HAND-TAILORED SUITS
At Reasonable Cost

BLACK BROADCLOTH SHIRTS
Plain Bosom

"quality—fairly priced"

The better materials and workmanship at reasonable costs. Inquiries solicited.
1837 Marking 113 years of service to the church and clergy. 1950

COX SONS & VINING, Inc.

Established 1837

131 East 23rd Street

(Cor. Lexington Ave.)

New York 10, N. Y.



Skilled craftsmen, working with the finest materials, give you vestments, altar hangings and church supplies of unmatched dignity and stateliness.



NEW YORK CHURCH SUPPLY, INC.

30 Vesey Street - New York 7, N. Y. - BArlay 7-5964
Corner of Church Street

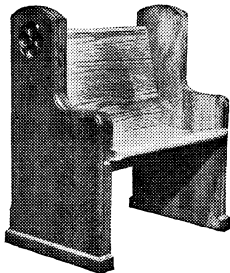

Established 1891

CHURCH PEWS

CHURCH FURNITURE, LECTERNS,
PULPITS, VESTMENT CASES

Send for Catalog

Carondelet Manufacturing Co.

5828 S. Broadway

ST. LOUIS 11, MO.

WALLPAPER

that's different!

Large variety Sanderson Hand Prints from England; quite a number of which are new. Also be sure to see Lloyd's fine domestic and Canadian Wallpapers, Florals, figures and figured scenics. Unlimited colorings, almost inexhaustable designs. Not expensive either.

Ask us for samples.

W.H.S. *Lloyd* CO., INC.

48 West 48th Street, New York 19, N. Y.

Chicago
62 E. Van Buren Street

Boston
405 Boylston Street

Beverly Hills
E. C. Bondy Co.
8359 Wilshire Blvd.

Newark
99 Central Avenue

ROBERT ROBBINS

1755 BROADWAY

NEW YORK 19, N. Y.

Tel. CO 5-5561

Statues, Crucifixes,
and

Stations of the Cross
in wood or composition

Church decoration

SWOBODA CHURCH FURNITURE CO.

Altars	Reredos
Pulpits	Rood Screens & Beams
Pews	Dossals
Bookracks	Lecterns
Envelope Holders	Carvings

Chancel & Communion Railings

Clergy Chairs & Benches

KEWAUNEE, WIS.

Friends For Your Society

OVER 2,000,000 SUNFLOWER
DISHCLOTHS

were sold in 1949 by members of Sunday Schools, Ladies' Aids, Young People's Groups, etc. Finest quality cloths. They enable you to earn money for your treasury, and make friends for your organization.

Sample Free to Official

SANGAMON MILLS

Est. 1915

Cohoes 10, N. Y.

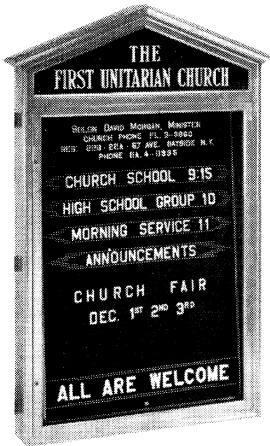

CHURCH BULLETIN BOARDS
 INTERIOR OR EXTERIOR
 Made with Bronze Kalomein or
 Stainless Steel Moulding
**Changeable Letters in Plastic and
 Cast Metal**

*Ask for Illustrated Catalog
 Visit Large Display Room*

**UNIVERSAL
 BULLETIN BOARD COMPANY**

902 Broadway, near 21st Street
 New York (Gram. 3-7426)

FRENCH RELIGIOUS IMPORTS, Inc.

150 East 35th Street
 New York 16, N. Y.

Murray Hill 9-1165

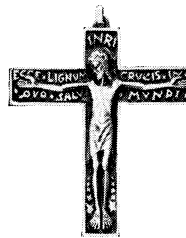

- Sacred vessels—
- vestments—
- medals—
- woodcarvings—

ALLIED STONE RENOVATING CO., Inc.

350 FIFTH AVENUE
 New York 1, N.Y.
 Telephone: LO. 4-7040

Building Exteriors

- WATERPROOFED
- CAULKED
- PAINTED
- BIRD PROOFED
- CLEANED

*Special Attention
 To Ecclesiastical Work*

SINCE 1888

GOWNS

PULPIT·CHOIR



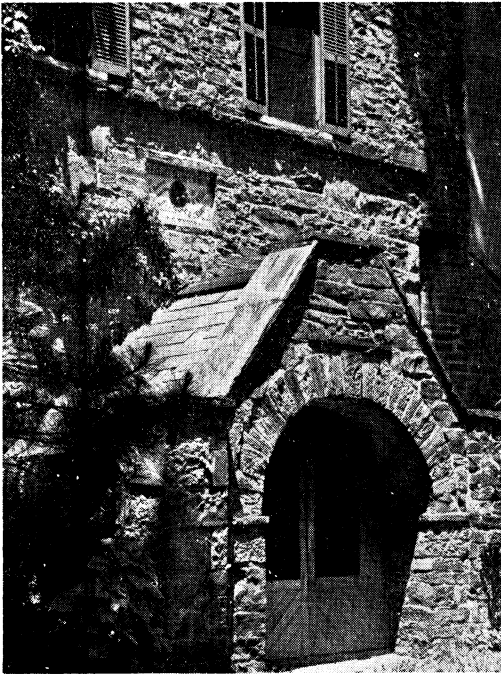

Great Western

APPROVED ALTAR WINES

. . . from the cellars that have furnished the discriminating with the best in American Wines since 1860 . . . wines that have won the approbation of churchmen and laymen alike for nearly 100 years . . . that have won highest honors in the wine capitals of Europe and America. Ask for the type you prefer.

Pleasant Valley Wine Co.

Hammondsport, N. Y.

Great Western

American Vermouths

Wines

Champagnes

AEOLIAN - SKINNER ORGAN COMPANY

ORGAN ARCHITECTS AND BUILDERS
CHURCH AUDITORIUM UNIVERSITY

FACTORY: Boston 25, Massachusetts

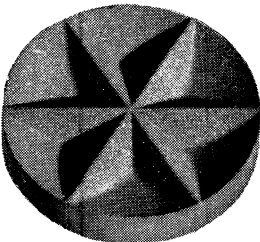

Char-Lite Mfg. Co.
ST. LOUIS 3, MO.

DIAMONDS • GRAPHITE • CHARCOAL • COAL

All the same elemental carbon but vastly different in value.

SELF-LITE CHARCOAL

The **DIAMOND** in its own field. Imitated but never duplicated.

- ★ Clean to handle.
- ★ Ready for use immediately.
- ★ Only one needed for a long service.
- ★ The concave shape retains the incense.
- ★ The only satisfactory charcoal in an emergency.
- ★ Lights instantly in the censer and burns longer.

PRINTERS

LETTERHEADS, CHECKS, CARBON
SETS and other BUSINESS FORMS

F. G. ADAMS COMPANY

216 WILLIAM STREET • NEW YORK

ENVELOPES

OF EVERY DESCRIPTION

PLAIN • PRINTED

Samples & Prices

Furnished on Request

**CONSUMERS
ENVELOPE COMPANY**
INCORPORATED

60 WARREN STREET
NEW YORK 7, N. Y.

Tel. Worth 4-5055-6-7-8-9

HOLY CROSS PRESS

Publishers of

The Holy Cross Magazine

(Issued Monthly)

One Year \$2.50. Canadian & Foreign \$2.75

Other publications of spiritual and devo-
tional interest. List on request.

HOLY CROSS PRESS

West Park, N. Y.

The H. W. Gray Company

Incorporated 1906

Agents for NOVELLO & CO.

✦

Publishers of

THE SACRED CHORUS SERIES
Edited by DR. CLARENCE DICKINSON

**THE CHURCH MUSIC REVIEW
SERIES of ANTHEMS**

**THE ST. CECILIA SERIES
of ORGAN MUSIC**

**THE ST. DUNSTAN EDITION
of PLAINCHANT**

Edited by CANON W. DOUGLAS

**THE PLAINCHANT
PUBLICATIONS COMMITTEE**
Edited by FRANCIS BURGESS

*"Specialists in Music for the
Episcopal Church"*

159 E. 48th St. New York 17, N. Y.

NO SACRED COWS

✦ The Churchman has no "sacred cows." Its policy is frankly liberal—using the word in its exact sense. The paper reflects varied opinion in the Protestant Episcopal Church and outside of it. Its own point of view—with which many readers, being literate persons who think for themselves, frequently take issue—is expressed in its editorial columns. Such a free press is one of the most precious assets of the church and the social order.

✦ Published under the sponsorship of The Churchman Associates, it relies for its continued freedom and constructive contribution to an alert and progressive church upon the support of friends of progress.

Subscription Rate—\$5.00 per year

Special Clergy rate \$3.50

The

CHURCHMAN

425 Fourth Ave.

New York 16



A Cambridge Bible

A CAMBRIDGE BIBLE is the proud product of the experience of three and a half centuries, reinforced by knowledge, skill and taste of the finest modern craftsmen. Beautiful, durable — made of the finest materials and designed for easy readability — CAMBRIDGE BIBLES are unmatched

Since 1591 — the finest Bible anywhere

Cambridge University  *Press*

51 Madison Avenue, New York 10

Marts & Lundy, Incorporated

521 Fifth Avenue, New York 17, N. Y.

•

*Public relations and
fund-raising counselors*

•

FOR EDUCATIONAL, RELIGIOUS AND OTHER
PHILANTHROPIC INSTITUTIONS

Index of Advertisers

ADAMS, F. G., CO. INC.	printers (letterheads, forms, etc.)	406
AEOLIAN-SKINNER ORGAN COMPANY	organ architects and builders	405
ALLIED STONE RENOVATING CO., INC.	building exteriors	404
AMERICAN CHURCH INSTITUTE FOR NEGROES	aid in vocational education	viii
ART CRAFT THEATRE EQUIPMENT CO.	stage equipment	401
BARD COLLEGE	liberal arts	396
BENTLEY & SIMON, INC.	gowns, caps, hoods	404
BERKELEY DIVINITY SCHOOL	theological school	391
BEXLEY HALL	theological school	391
CAMBRIDGE UNIVERSITY PRESS	bibles	408
CANTERBURY COLLEGE	liberal arts	395
CARLETON COLLEGE	liberal arts	392
CARONDELET MANUFACTURING CO.	church furniture, pews	402
CHAR-LITE MFG. CO.	charcoal briquettes	405
CHURCH DIVINITY SCHOOL OF THE PACIFIC	theological school	396
CHURCH FIRE INSURANCE CORPORATION	fire insurance	ix
CHURCH HYMNAL CORPORATION	prayer books, hymnals, etc.	vii
CHURCH LIFE INSURANCE CORPORATION	life insurance and annuities	v
CHURCHMAN, THE	periodical	407
CONSUMERS ENVELOPE COMPANY	envelopes	406
COX SONS & VINING, INC.	vestments	402
CRAWFORD, WILLIAM, INC.	builders	xv
DIVINITY SCHOOL IN PHILADELPHIA	theological school	395
EPISCOPAL THEOLOGICAL SCHOOL	theological school	394
EVANGELICAL EDUCATION SOCIETY	aid to students, literature	398
FELLOWSHIP OF ST. LUKE	spiritual aid, books	397
FRENCH RELIGIOUS IMPORTS, INC.	sacred vessels, vestments, etc.	404
GEISSLER, R., INC.	designers, decorators, stained glass	399
GENERAL THEOLOGICAL SEMINARY	theological school	394
GRAY CO., THE H. W.	church music	407
GUILD OF ALL SOULS	prayer guild	397
HAMBLETON COMPANY, INC.	printers	ii
HARPER & BROS.	bibles	xi
HEINIGKE & SMITH	stained glass, mosaic	400
HISTORICAL MAGAZINE OF THE P.E. CHURCH	periodical	vi
HOBART AND WILLIAM SMITH COLLEGES	liberal arts	392
HOLY CROSS PRESS	publishers	407
HOLY LAND ART COMPANY	vestments, church goods	xiii
LLOYD, W. H. S. CO., INC.	wallpapers	403
MacMILLAN COMPANY	publishers, (bible commentaries)	x
MARTS & LUNDY, INC.	public relations and fund raising counselors	408
MINISTERS' LIFE AND CASUALTY CO.	health and accident insurance	iv
MOREHOUSE-GORHAM CO.	brass and silver appointments	xii
NATIONAL COUNCIL		iii
NEON BULLETIN BOARD		401
NEW YORK CHURCH SUPPLY, INC.	investments, altar hangings, etc.	402
NICHOLSON & GALWAY, INC.	roofers, waterprooferers	i
NOBBS, LESLIE H.	designers, decorators, craftsmen	400
NOVELTY SCENTIC STUDIOS	interior decoration, stage settings	401
PLEASANT VALLEY WINE CO.	altar wines	405
POWELL, JAMES, & SONS, LTD.	stained glass	400
PRESBREY-LELAND STUDIOS	designers, builders of memorials	xiv
PRESBYTERIAN MINISTERS' FUND	life insurance	398
PROTESTANT EPISCOPAL THEOLOGICAL SEMINARY IN VIRGINIA	theological school	393
RAMBUSCH DECORATING COMPANY	designers, decorators, craftsmen	xviii
RETIRING FUND FOR DEACONESSES	retirement fund	398
RIEDINGER, LOUIS	designers, decorators, craftsmen, stained glass	399
ROBERT ROBBINS	designers, decorators, craftsmen	403
ROCKWELL NEWMAN COMPANY	restoration of buildings	xvi
ST. LUKE'S HOSPITAL SCHOOL OF NURSING		397
SANGAMON MILLS	dishcloths	403
SCHOOL OF THEOLOGY OF THE UNIVERSITY OF THE SOUTH	theological school	396
SCHULMERICU ELECTRONICS, INC.	carillon bells	xvii
SEABURY-WESTERN THEOLOGICAL SEMINARY	theological school	393
SOCIETY OF ST. JOHN THE EVANGELIST	publications	397
SVOBODA CHURCH FURNITURE COMPANY	altars, pulpits, pews, etc.	403
UNIVERSAL BULLETIN BOARD CO.	bulletin boards	404
VIRGINIA EPISCOPAL SCHOOL	school for boys	396

